7/18/58

Thomas P. Ryland Co.

LANDSCAPE CONTRACTORS

- Seeds
- Fertilizer
- Tennis Courts
- Pruning
- Labor and Trucks
- Maintenance
- Planting
- Asphalt and Cement Driveways
- Grading
- Drainage

Cultivation of Grounds

Sewer Work a Specialty

Call us in case of Sewer Stoppage

Telephone RE 4-7943

67 JAMES STREET
SPRINGFIELD 5, MASS.

SIMONS ***BURNER AND PETROLEUM CORP.***

distributor of

YOU CAN BE *SURE*... IF IT'S

Westinghouse

WESTINGHOUSE AIR CONDITIONING

Home, Commercial and Industrial

COMPLETE ENGINEERING SERVICE AND INSTALLATIONS FOR COOLING AND HEATING OF ALL TYPES OF BUILDINGS FOR WESTERN MASSACHUSETTS

1001 Worthington Street
Tel. RE 9-3878
Springfield, Mass.

A. BOILARD SONS, INC.

ADELARD J. BOILARD, Treas.

LUMBER

BUILDING MATERIALS

Builders' Hardware

Paints – Varnishes

—•—

Roofing Materials – Mason Supplies

Wallboard

Insulite – Gypsum

Bird Roofing

GENEVA KITCHEN CABINETS

Concrete and Cinder Blocks

Hollow Building Tile

Sand and Gravel

—•—

Phone LInden 3-3385

476 OAK STREET **INDIAN ORCHARD, MASS.**

RES. PHONE LINDEN 3-1275

SPRINGFIELD

West Springfield, Longmeadow

DIRECTORY

1958

Combining Five Distinct Directories:
Governmental Directory—City, County, State and Federal.
Buyers Directory—A local source of sales and service.
Classified Directory—Business, professional and social.
Alphabetical Directory—Names, occupations and addresses.
Numerical Directory—Streets, householders and business.

Price $43.00

Knowing Where To Find It
Is As
IMPORTANT
City Directory
As
Knowing What You Want

THE PRICE & LEE COMPANY
PUBLISHERS CITY DIRECTORIES

"Of the people, for the people"

Since 1873

1653 MAIN STREET, SPRINGFIELD, MASS.

MEMBER ASSOCIATION OF NORTH AMERICAN DIRECTORY PUBLISHERS

COPYRIGHT 1958 THE PRICE & LEE CO.

SECTION 28, COPYRIGHT LAW.

IN FORCE JULY 1, 1909.

That any person who willfully and for profit shall infringe any copyright secured by this act, or who shall knowingly or willfully aid or abet such infringement, shall be deemed guilty of a misdemeanor, and upon conviction thereof shall be punished by imprisonment for not exceeding one year, or by a fine of not less than one hundred dollars nor more than one thousand dollars, or both, in the discretion of the court.

PUBLISHERS' NOTE

The information in this book is gathered as far as possible by actual canvass, and is compiled in a way to ensure maximum accuracy. The publishers cannot, of course, guarantee the correctness of information furnished them nor the complete absence of mistakes, hence no responsibility for errors or omissions can be assumed, but we will welcome the bringing to our attention of any inaccuracies so that correction may be made in the next Directory.

THE PRICE & LEE CO., Publishers

United States Post Office

SPRINGFIELD, MASS.

STREET GUIDE
SPRINGFIELD POSTAL ZONES

	Zone
MAIN OFFICE BOX	1
MAIN OFFICE SECTION	2
BUSINESS ROUTES	3
NORTH CASE ROUTES	4
SOUTH CASE ROUTES	5
LONGMEADOW ROUTES	6
BRIGHTWOOD ROUTES	7
FOREST PARK ROUTES	8
HIGHLAND ROUTES	9

* * *

The following sample shows the proper way of using the new Zoning System. Please note that the Zone number follows the name of the town or city.

After 5 Days Return to
JOHN DOE AND COMPANY
P. O. Box 756
Springfield 1, Mass.

MR. FRANK B. JONES
Alexander Street
Springfield 7, Mass.

(*NOTIFY CORRESPONDENTS AND PUBLISHERS OF YOUR ZONE NUMBER)

STREET GUIDE

Springfield Postal Zones

— A —

Abbe Avenue	7
Abbott Street	8
Aberdeen Road	9
Acme Place	4
Acorn Street	9
Acushnet Avenue	5
Adams Street	5
Addison Street	9
Aetna Court	9
Agate Court	4
Agawam Street	5
Aggas Street	9
Agnes Street	8
Ainsworth Street	8
Ajax Street	8
Albany Street	
1 to 229	5
229 on	4
Albemarle Street	9
Alberta Street	8
Alden Street	9
Alderman Street	8
Aldrew Terrace	9
Alert Street	5
Alexander Street	7
Alfred Street	7
Algonquin Street	4
Alice Street	9
Allen Street	8
Allendale Street	7
Almira Road	9
Alpha Street	4
Alsace Street	8
Alton Street	9
Alvin Street	4
Amaron Street	9
Amber Street	4
Amboy Court	5
Ambrose Street	9
Ames Street	4
Ames Hill Drive	5
Amherst Street	9
Amity Court	8
Andover Road	9
Andrew Street	9
Angelo Street	9
Annawon Street	9
Anne Street	4
Anniversary Street	4
Apple Street	9
Appleton Street	8
Applewood Place	8
Arbor Street	4
Arbutus Street	9
Arcadia Boulevard	8
Arcadia Boulevard Ext.	8
Arcadia Road	8
Arch Street	7
Arden Street	8
Ardmore Street	4
Arey Street	9
Argonne Street	9
Arion Place	4
Arlington Court	5
Armory Street	
1–194	5
195–749	4
750 on	7
Armory Square	5
Arnold Avenue	9
Arthur Street	4
Arvilla Street	8
Ashbrook Avenue	8
Ashland Street	9
Ashley Street	5
Ashmont Street	8
Ashmun Street	5
Aster Street	9
Athens Street	8
Atherton Street	4
Athol Street	7
Atwater Place	7
Atwater Road	7
Atwater Terrace	7
Atwood Place	5
Auburn Street	4
Auburn Alley	4
Audley Street	8
Audubon Street	8
Austin Street	9
Autumn Street	5
Avon Place	5

— B —

B Street	4
Baldwin Street	4
Balfour Street	8
Balis Street	9
Baltimore Street	9
Banbury Street	4
Bancroft Street	7
Bangor Street	8
Banks Place	5
Barber Street	9
Barnes Street	3
Barnstable Street	9
Barnum Street	8
Barre Street	9
Barrison Street	9
Bartlett Street	7
Barton Street	4
Bassing Street	8
Batavia Street	4
Baxter Avenue	9
Bay Street	9
Bayonne Street	5
Bayside Street	9
Baywood Street	9
Beacon Street	9
Beauchamp Street	7
Beaumont Street	8
Beaumont Terrace	8
Bedford Road	7
Beech Street	5
Beechwood Avenue	8
Begley Street	9
Belle Street	4
Bellevue Avenue	8
Belmont Avenue	8
Belmont Place	8
Benjamin Street	8
Belvidere Street	8
Benham Street	9
Bennington Street	8
Bentley Street	8
Benton Place	9
Benton Street	9
Benz Street	8
Berbay Circle	9
Berendo Street	8
Bergen Court	9
Berkeley Place	9
Berkeley Street	9
Berkshire Street	9
Berlin Street	9
Bernard Street	9
Bethel Street	8
Beverly Street	9
Bevier Street	7
Biddle Street	8
Biella Street	4
Biltmore Street	8
Birch Street	4
Birch Knoll	8
Bircham Street	4
Bird Avenue	8
Birnie Avenue	7
Bither Street	8
Blaine Street	8
Blake Hill	8
Blake Street	8
Bliss Street	5
Blodgett Street	8
Bloomfield Street	8
Bolton Street	8
Bond Street	4
Bonnyview Avenue	9
Border Street	4
Boston Avenue	9
Boston Road	9
Bosworth Street	8
Bowdoin Street	9
Bowdoin Terrace	9
Bowles Park	4
Bowles Park Extension	4
Bowles Street	9
Boyer Street	9
Boylston Court	4
Boylston Street	4
Braddock Street	9
Bradford Street	4
Bradley Road	8
Braeburne Street	8
Brandon Avenue	9
Breckwood Boulevard	9
Bremen Street	8
Brentwood Street	8
Brickett Street	9
Bridal Path Road	8
Bridge Street	3
Brigham Street	5
Brighton Street	8
Brightwood Avenue	7
Bristol Street	9
Broad Street	5
Broadway	3
Bronson Terrace	8
Brookburn Street	9
Brookline Avenue	7
Brooks Street	9
Brown Street	9
Bruce Street	9
Brundrett Circle	9
Brunswick Street	8
Bryant Street	8
Buchholz Street	9
Buckingham Place	9
Buckingham Street	9
Buckler Street	8
Buena Vista Plaza	8
Buick Avenue	8
Burdette Street	8
Burghardt Street	9
Burlington Street	8
Burnside Terrace	8
Burr Street	9
Burt Road	8
Burton Street	8
Bushwick Street	9
Butler Street	4
Byers Street	5
Byron Street	9

— C —

Cabot Place	4
Calais Street	4
Caldwell Place	4
Caldwell Street	4
Calhoun Street	7
California Avenue	8
Calvin Street	4
Cambria Street	8
Cambridge Street	9
Cameron Street	4
Camp Road	8
Campechi Street	4
Campus Place	9
Canterbury Road	8
Canton Street	4
Carew Street	4
Carew Terrace	4
Carlisle Street	9
Carlos Street	4
Carlton Street	8
Caravon Circle	9
Carpenter Court	9
Carr Street	8
Carroll Street	8
Carver Street	8
Carson Street	9
Casco Road	8
Caseland Street	7
Cass Street	4
Castle Street	8
Catalpa Terrace	9
Catherine Place	9
Catherine Street	9
Cedar Street	5
Central Street	5
Chalfonte Drive	8
Chalmers Street	8
Chandler Street	4
Chapel Street	9
Chapin Drive	8
Chapin Terrace	
1–145	7
146 on	4
Charles Street	4
Charlotte Road	8
Charter Avenue	9
Chase Avenue	8
Cherrelyn Avenue	4
Cherry Street	5
Cherryvale Avenue	8
Chester Street	5
Chesterfield Avenue	8
Chestnut Street	
1–108	5
109–246	3
247–436	4
437–881	7
Chilson Street	8
Church Street	7
Churchill Street	8
City Hall Place	3
Clantoy Street	4
Claremont Street	8
Clarence Street	9
Clarendon Street	9
Clark Street	5
Clayton Street	7
Clement Street	8
Cleveland Street	4
Cliff Street	8
Clifford Street	9
Clifton Street	5
Cliftwood Street	8
Clinton Street	4
Clinton Terrace	4
Cloran Street	9
Clough Street	8
Clyde Street	7
Cobb Street	9
Cochrane Street	8
Colchester Street	9
Cole Street	9
Coleman Street	9
Coleridge Street	4
Colfax Street	4
College Street	9
Collins Street	9
Colonial Avenue	9
Colton Street	9
Columbia Terrace	4
Columbus Avenue	
1–1432	5
1433–1976	3
1977 on	4
Commonwealth Avenue	8
Concord Terrace	9
Congress Street	4
Conklin Street	9
Connecticut Avenue	
1–150	7
151 on	4
Continental Street	8
Converse Street	8
Cooley Street	8
Coomes Avenue	8
Cooper Street	8
Copeland Street	8
Copley Terrace	4
Corcoran Street	8
Corey Street	8
Cornell Street	9
Corona Street	4
Cortland Street	9
Cosgrove Street	8
Cottage Street	4
County Street	9
Court Street	3
Court House Place	3
Court Square Avenue	3
Covington Street	9
Coyne Court	4
Craig Street	8
Crane Street	4
Crawford Circle	8
Crescent Hill	5
Crest Street	9
Crestwood Street	7
Crismer Place	9
Crittenden Street	9
Crosby Street	5
Cross Street	3
Crossett Lane	3
Crown Street	8
Croyden Terrace	4
Crystal Avenue	8
Cuff Avenue	4
Cumberland Street	7
Cunningham Street	7
Curtis Street	9
Curve Street	4
Cypress Street	4

— D —

Dale Street	5
Dalton Place	9
Dana Street	7
Dartmouth Street	9
Dartmouth Terrace	9
Darwell Street	8
Davenport Street	9
David Street	4

Davis Alley	3
Davis Street	4
Daviston Street	8
Dawes Street	9
Dawson Street	8
Dayton Street	8
Daytona Street	8
Dearborn Street	9
Dearborn Street (E. Longmeadow)	8
Decker Place	4
Dell Place	8
Demond Avenue	7
Denton Circle	4
Denver Street	9
Derby Dingle	7
Derryfield Avenue	8
Desrosiers Street	4
Devonshire Street	9
Dewey Street	9
Dexter Street	5
Dickinson Street	8
Dimmick Street	9
Dineen Street	4
Dipping Hollow Road	8
Division Street	7
Dixwell Street	8
Donald Street	7
Donald Street (E. Longmeadow)	8
Donbray Road	9
Dorchester Street	9
Dorn Street	5
Dorothy Street	4
Dorset Street	8
Doty Street	8
Douglas Street	7
Dover Street	7
Dow Street	8
Drake Street	9
Draper Street	8
Dresden Street	9
Drew Court	4
Drexel Street	4
Dudley Street	8
Dumaine Street	8
Dunbar Street	8
Dunmoreland Street	9
Dunn Street	4
Dupont Place	4
Durant Street	8
Duryea Street	4
Dutchess Street	8
Dwight Road	8
Dwight Street	
1– 561	3
562–1015	4
1016 on	7
Dwight Street Extension	5
Dymond Street	9

— E —

Eagle Street	7
Earl Street	8
East Road	8
East Street	4
East Alvord Street	8
East Bay Path Terrace	9
East Court Street	3
East Hooker Street	7
Eastern Avenue	9
Eastland Street	9
Eaton Street	9
Eckington Street	8
Eddy Street	4
Eddywood Avenue	8
Edendale Street	4
Edgeland Street	8
Edgemere Road	9
Edgemont Street	9
Edgewood Street	9
Edgewood Gardens	9
Edwards Street	5
Eldert Street	9
Eldredge Street	8
Eleanor Road	8
Eli Street	8
Elijah Street	9
Elizabeth Street	9
Elizabeth Street (E. Longmeadow)	8
Elliot Street	5
Ellsworth Street	8
Elm Street	3
Elmore Street	9
Elmwood Street	5
Eloise Street	8
ElPaso Street	4
Elsie Street	9
Elwood Drive	8
Embury Street	9
Emerson Street	8
Emeron Street (E. Longmeadow)	8
Emery Street	4
Emily Street	9
Empress Drive	8
End Street	4
Englewood Place	4
Essex Street	4
Esther Street	9
Etna Court	9
Eton Street	8
Euclid Avenue	8
Euclid Street (E. Longmeadow)	8
Eureka Street	4
Everett Street	4
Evergreen Road	9
Extract Place	5

— F —

Fair Oak Road	8
Fairbanks Place	5
Fairdel Street	8
Fairfax Street	4
Fairfield Street	8
Fairmount Street	8
Fairview Place	7
Fairview Street (E. Longmeadow)	8
Fallston Street	9
Fargo Street	9
Farnsworth Street	7
Federal Court	5
Federal Street	5
Federal Square	5
Felicia Street	4
Fellsmere Street	9
Fenimore Boulevard	8
Fenwick Street	9
Fern Street	8
Fernald Street	9
Fernbank Road	8
Ferndale Street	8
Fernwold Street	4
Ferry Street	4
Firglade Avenue	8
First Street	4
Fisher Street	9
Fisher Avenue (E. Longmeadow)	8
Fisk Avenue	7
Fitzgerald Road	4
Flagg Street	9
Fletcher Place	4
Flint Street	8
Florence Street	5
Florentine Gardens	8
Florida Street	9
Ford Street	8
Fordham Street	4
Forest Street	8
Forest Hills Road	8
Forest Park Avenue	8
Fort Street	3
Fort Pleasant Avenue	8
Fosdick Place	7
Foss Street	4
Foster Street	5
Fountain Street	8
Francis Street	4
Franconia Street	8
Frank Street	8
Franklin Street	
2–32 (even numbers)	3
1–31 (odd numbers)	4
33 on	4
Franz Street	8
Freeland Avenue (E. Longmeadow)	8
Freeman Terrace	4
Fremont Street	5
French Street	4
Fresno Street	4
Frost Street	5

— G —

G Street	4
Garden Drive	8
Garden Street	9
Gardner Place	5
Gardner Street	5
Garfield Street	8
Garibaldi Street	9
Garland Street (E. Longmeadow)	8
Garland Terrace	8
Gates Avenue (E. Longmeadow)	8
Gaucher Street	9
Genesee Street	4
George Street	5
Geraldine Court	3
Gerrard Avenue (E. Longmeadow)	8
Gerrish Court	5
Gertrude Street	8
Gifford Street	8
Gilbert Avenue	9
Gillette Avenue	8
Gillette Circle	8
Gilman Street	8
Girard Avenue	9
Girard Siding (E. Longmeadow)	8
Gladstone Street	9
Gladsworth Street	4
Gladwood Street	7
Glen Road	9
Glencoe Street	4
Glendell Terrace	8
Glenham Street	4
Glenmore Street	8
Glenwood Boulevard	9
Gold Street	7
Goldenrod Street	9
Goodrich Street	4
Gordon Street	8
Governor Street	4
Gowey Street	8
Goyette Place	5
Grace Street	7
Granby Street	8
Grand Street	8
Grandview Street	8
Granger Street	9
Grant Street	9
Granville Street	9
Grays Avenue	4
Grayson Street	9
Green Lane	7
Greenacre Square	5
Greenbrier Street	8
Greene Street	9
Greene Street Place	9
Greenleaf Street	8
Greenwich Street	7
Greenwood Street	4
Grenada Terrace	8
Gresham Street	9
Griffin Street	4
Grosvenor Street	7
Groton Street	8
Grove Street	7
Groveland Street	8
Grover Street	4
Groveton Street	8
Gunn Square	9
Gurski Street	4

— H —

Hadley Street	8
Hall Street	8
Halsey Street	4
Hamburg Street	7
Hamilton Street	9
Hamlet Street	4
Hamlet Street (E. Longmeadow)	8
Hampden Road (E. Longmeadow)	8
Hampden Street	3
Hampden Street Avenue	3
Hancock Street	
1–285	9
286 on	5
Hannon Street	5
Hanover Street	5
Harding Street	9
Hardy Street	8
Harkness Avenue	8
Harlan Street	4
Harmon Street	8
Harriet Street	7
Harrison Avenue	3
Hartfield Avenue	3
Hartford Terrace	8
Hartley Street	4
Hartwick Street	8
Harvard Street	9
Harvey Street	9
Haskins Street	9
Hastings Street	4
Haumont Terrace	4
Haven Street	7
Hawley Street	9
Hawthorne Street	5
Hayden Avenue	9
Hazelhurst Avenue (E. Longmeadow)	8
Hazen Street	9
Health Street	9
Hebron Street	7
Hemlock Court	5
Hendee Street	4
Herbert Avenue	9
Herman Street	8
Heywood Avenue	4
Hiawatha Street	8
Hickory Street	
1–48	5
49 on	9
High Street	5
High Street Place	5
Highland Street	9
Highland Street (E. Longmeadow)	8
Hillcrest Street	9
Hillman Street	3
Hillman Street Court	3
Hillmont Street	9
Hillside Place	5
Hobart Street	4
Hobson Street	9
Holland Street	7
Hollywood Street	8
Holyoke Street	4
Home Street	4
Homer Street	9
Hood Street	9
Hooker Street	7
Hope Street	9
Horace Street	8
Houston Street	9
Howard Place	5
Howard Street	5
Howes Street	8
Hubbard Avenue	5
Hughes Street	8
Humbert Street	9
Hunt Street	8
Hunter Place	9
Huntington Street	7
Huron Street	4
Hutchinson Street	9
Hyde Avenue	7

— I —

Ina Street	9
Indiana Street (E. Longmeadow)	8
Indian Head Road	8
Ingersoll Grove	9
Inglewood Avenue	9
Ingraham Terrace	5
Inwood Place	9
Ionia Street	9
Irving Street	8
Irvington Street	8
Isabelle Street	9
Island Pond Road	8
Itendale Street	8
Ithaca Avenue	8
Ivan Street	4
Ivanhoe Street	9
Ivy Court	5

— J —

Jamaica Street	9
James Street	5
Jane Street	9
Jardine Street	7
Jasper Street	9
Jefferson Avenue	7
Jenks Street	7
Jenness Street	4
Jennings Street	9
Jewett Street	8
John Street	4
John Street (E. Longmeadow)	8
Johnson Street	8
Jordan Street	8
Joseph Street	9
Judson Street	4

— K —

Kane Street	9
Kaynor Street	3
Keith Street	8
Kelley Place	4
Kelsey Street	8
Kendall Street	4
Kenilworth Street	9
Kensington Avenue	8
Kensington Avenue (E. Longmeadow)	8
Kent Road	8
Kenwood Park	8
Kenwood Terrace	8
Kenyon Street	9
Kibbe Avenue	5
Kimberly Avenue	8
King Street	9
Kingsley Street	4
Kingston Street	8
Kings Lane	9
Kirby Street	4
Kirtley Street	9
Knollwood Street	4
Knowlton Street	7
Knox Street	5
Kulig Street	4

— L —

L Street	4
Laconia Street	8
Ladd Street	9
Lafayette Street	9
Lakeside Street	9
Lakevilla Avenue	9
Lakevilla Drive	9
Lamont Street	9
Lancashire Road	4
Lancaster Avenue	8
Lang Street	4
Langdon Street	4
Lansing Place	8
Larch Lane	9
Larchmont Street	8
Larkspur Street	8
LaSalle Street (E. Longmeadow)	8
Lathrop Street	4
Laurel Street	7
Laurelton Street	9
Laurence Street	4
Laverne Street	8
Lawn Street	8
Lawndale Street	8
Lawnwood Street	9
Leavitt Street	9
Lebanon Place	9
Lebanon Street	9

Ledyard Street	4
Lee Street	9
Leete Street	8
Lehigh Street	4
Leitch Street	9
Lenox Street	8
Leonard Street	4
Leopold Street	9
Leroy Place	4
Leslie Street	4
Lester Street	8
Lester Street (E. Longmeadow)	8
Lexington Avenue	
1–150	7
151 on	4
Leyfred Terrace	8
Libcar Street	4
Liberty Street	
1–149	3
150 on	4
Lillian Street	9
Lincoln Street	9
Linden Street	4
Linden Street (E. Longmeadow)	8
Linnell Street	4
Linwood Street	4
Litchfield Street	8
Littleton Street	4
Locust Street	
1–72	5
73 on	8
Locust Hill	5
Logan Street	9
Lois Street	9
Lombard Street	5
Lombard Street (E. Longmeadow)	8
Long Terrace	4
Londergan Place (E. Longmeadow)	8
Long Hill	8
Longview Street	8
Longfellow Terrace	8
Lorenzo Street	9
Loring Street	5
Lorraine Street	8
Los Angeles Street	7
Lowell Street	7
Lucerne Road	9
Luden Street	8
Lull Street (E. Longmeadow)	8
Lydia Street	9
Lyman Street	3
Lyndale Street	8
Lyndale Street (E. Longmeadow)	8
Lynnwood Terrace	4
Lyric Street (E. Longmeadow)	8
— M —	
Macomber Avenue	9
Madison Avenue	5
Magazine Street	9
Magnolia Terrace	8
Main Street	
1– 863	5
864–2006	3
865–1997	3
1999–2256	4
2257 on	7
Malden Street	8
Manchester Terrace	8
Mandalay Road	8
Manhattan Street	9
Manila Street	9
Manitoba Street	8
Mansfield Street	8
Maple Court	5
Maple Street	
1–29	3
31 on	5
Mapledell Street	9
Maplehurst Street	8
Mapleshade Street (E. Longmeadow)	8
Maplewood Terrace	8
Marble Street	5
Marden Street (E. Longmeadow)	8
Marchioness Road	8
Marengo Park	8
Margaret Street	5
Margerie Street	9
Marine Street	8
Marion Street	9
Market Street	3
Markham Hill (E. Longmeadow)	8
Marlborough Street	9
Marmon Street	8
Marsden Street	9
Marshall Street	9
Martin Street	8
Marvin Street	7
Mary Street	8
Maryland Street	8
Mason Street	9
Massachusetts Avenue	9
Massasoit Place	7
Massasoit Street	7
Massreco Street	9
Mattoon Street	5
Maxwell Place	8
Mayfair Avenue	4
Mayfield Street	8
Mayflower Road	8
Maynard Street	9
Maynard Street (E. Longmeadow)	8
Mayo Street	4
McBride Street	4
McKnight Street	9
Meadow Street (E. Longmeadow)	8
Mechanic Street	5
Medford Street	7
Melbourne Street	4
Melha Avenue	4
Melrose Street	9
Meltzer Street	5
Melville Street	4
Melvin Street (E. Longmeadow)	8
Meredith Street	8
Merida Street	4
Merline Avenue (E. Longmeadow)	8
Merrick Street	9
Merrill Road	9
Merrimac Avenue	4
Merritt Street	9
Merwin Street	7
Methuen Street	9
Middle Street	4
Middlesex Street	9
Mildred Avenue	4
Milford Street	7
Mill Street	
1–44	5
46 on	8
Mill Pond Road	8
Mill River Lane	5
Millbrook Road	8
Miller Street	4
Miner Street	9
Miramar Road	8
Mona Street	4
Monmouth Street	9
Monroe Street	9
Monrovia Street	4
Monson Avenue	9
Montclair Street	4
Montford Street	4
Monticello Avenue	9
Montmorenci Street	7
Montpelier Street	5
Montrose Street	9
Moore Street	7
Mooreland Street	4
Morgan Street	7
Morison Terrace	4
Morningside Park	8
Morrell Street	4
Morris Street	5
Mortimer Street	9
Morton Avenue	9
Moulton Street	8
Mountainview Street	8
Mulberry Street	5
Murray Hill Avenue	4
Myrtle Street	5
Myrtle Terrace	5
Mystic Street	4
— N —	
Nantasket Street	8
Napier Street	4
Narragansett Street	7
Nash Street	8
Nason Street	9
Nathaniel Street	9
Nelson Avenue	9
Nelson Avenue (E. Longmeadow)	8
Nevada Street	7
New Street	3
New Dwight Street	3
Newark Street	8
Newberry Street	
1–782	4
783 on	7
Newfield Road	9
Newhall Street	9
Newland Street	7
Newman Street	5
Newport Street	9
Niagara Street	5
Noble Street	7
Noel Street	8
Norcross Place	3
Nordica Street	7
Norfolk Street	9
Norman Street	4
North Chatham Street	9
North Church Alley	3
North Hood Place	9
North Main Street (E. Longmeadow)	8
Northampton Avenue	9
Northumberland Street	9
Norwood Street	5
Nottingham Street	4
Nursery Street	4
Nye Street	4
— O —	
Oak Street	9
Oak Grove Avenue	9
Oakdale Street	4
Oakhurst Street	4
Oakland Street	8
Oakwood Terrace	9
Odion Avenue	8
Oklahoma Street	4
Old Acre Road	8
Old Brook Road	8
Old Lane Road	8
Old Point Street	9
Olive Street	9
Olmsted Drive	8
Ontario Street	4
Opal Street	8
Orange Street	8
Orchard Street	7
Orchid Street	8
Oregon Street	8
Orlando Street	8
Orleans Court	9
Orleans Street	9
Ormond Street	8
Ormsbee Street	7
Orpheum Avenue	8
Orpheum Street (E. Longmeadow)	8
Osborne Terrace	4
Osgood Street	7
O'Shay Road	9
Oswego Street	5
Otis Court	9
Overland Avenue	8
Oxford Street	8
Ozark Street	8
— P —	
Page Boulevard	4
Palm Street	8
Palmer Avenue	5
Palmyra Street	8
Paradise Street	8
Parallel Street	4
Paramount Street	4
Paridon Street	8
Park Street	5
Park Road	7
Park Edge	8
Parker Street	8
Parkerview Street	8
Parkin Street	4
Parkside Avenue	8
Parkside Street	4
Parkwood Street	8
Parmelee Street	9
Pasadena Street	8
Patterson Street (E. Longmeadow)	8
Patton Street	4
Peabody Lane	5
Peach Street	9
Pearl Street	
1–23	3
24 on	5
Pearl Street Place	5
Pease Street	9
Pecousic Villa	5
Peekskill Avenue	8
Peer Street	9
Pelham Street	9
Pembroke Street	4
Penacook Street	4
Pendleton Avenue	9
Pennsylvania Avenue	8
Penrose Street	9
Perkins Street	8
Pershing Terrace	9
Pheland Avenue	9
Phillips Avenue	9
Phoenix Street	4
Phoenix Terrace	4
Pickett Place	9
Piedmont Street	4
Pilgrim Road	8
Pine Grove	9
Pine Street	5
Pine Street (E. Longmeadow)	8
Pine Street Court	5
Piney Place	8
Pineywoods Avenue	8
Plainfield Street	7
Pleasant Street	9
Plum Street	9
Plumtree Road	
1–600	8
601 on	9
Plymouth Street	4
Pocantico Avenue	9
Polunsky Place	5
Pomona Street	8
Porter Avenue	4
Portland Street	7
Portsmouth Street	9
Post Office Alley	3
Potter Place	9
Powell Avenue	8
Power Avenue	3
Pratt Street	7
Prentice Street	4
Prescott Street	8
Preston Street	9
Price Street	4
Prince Street	9
Princess Road	8
Princeton Road	9
Princeton Street	9
Priscilla Street	8
Prospect Street	
1–127	7
128 on	4
Prospect Terrace	7
Providence Street	9
Puritan Circle	9
Puritan Road	9
Purves Street (E. Longmeadow)	8
Putnam Circle	4
Putnam Street	9
Pynchon Street	3
— Q —	
Quadrangle	5
Queen Street	9
Quincy Street	9
— R —	
Radner Street	8
Railroad Street	3
Railroad Terrace	3
Ralph Street	9
Randall Place	8
Randolph Street	8
Ranney Street	8
Rathbun Street	4
Raymond Place	4
Redden Street	9
Redlands Street	4
Reed Street	9
Rencelau Street	8
Revere Street	8
Revere Street (E. Longmeadow)	8
Rhinebeck Avenue	8
Richelieu Court	5
Richelieu Street	5
Ridgewood Place	5
Ridgewood Terrace	5
Rifle Street	5
Rimmon Avenue	7
Ringgold Street	7
Ripley Place	9
Rittenhouse Terrace	8
Riverside Road	7
Riverton Road	9
Riverview Street	8
Riverview Terrace	8
Roanoke Road	8
Robbins Road	4
Robinson Street	9
Rochelle Street	9
Rockland Street	8
Rockrimmon Street	7
Roderick Street (E. Longmeadow)	8
Rollins Street	9
Roosevelt Avenue	
1–700	8
701–1869	9
1870 on	4
Rose Place	4
Rose Street	4
Rosedale Avenue	8
Roseland Street	7
Rosella Street	8
Rosemont Street	8
Rosewell Avenue	9
Round Hill	7
Rowland Street	7
Roy Street	4
Royal Street	9
Royalton Street	4
Rupert Street	8
Rush Street	9
Ruskin Street	8
Russell Street	4
Rutland Street	9
Rutledge Avenue	5
Ryan Court	4
— S —	
Sachem Street	8
Sackett Park	4
Sackett Place	5
Sage Street	8
Segus Street (E. Longmeadow)	8
St. James Avenue	
1–426	9
427 on	4
St. James Boulevard	4
St. James Circle	4
St. Lawrence Avenue	4
St. Joseph Avenue	9
Salem Street	5
Salisbury Street	9
Samuel Street	9

Sanderson Street	7
Sanford Street	3
San Miguel Street	4
Santa Barbara Street	4
Santa Maria Street	4
Saratoga Street	5
Sargeant Street	4
Sargon Street	4
Savoy Avenue	4
Savoy Place	4
Schley Street	9
Scantic Corner	8
School Street	5
Schuyler Street	9
Scott Street	8
Searle Place	5
Second Street	4
Sedgelia Street	4
Segnal Street	8
Senator Street	8
Seventh Street	4
Sewell Street	9
Sexton Street	9
Seymour Avenue	9
Shamrock Court	8
Shamrock Street	8
Sharon Street	4
Shattuck Street	9
Shaw Street (E. Longmeadow)	8
Shaw's Lane	4
Shawmut Street	8
Sheffield Street	9
Shefford Street	7
Sheldon Street	7
Sherbrooke Street	4
Sheridan Lane	7
Sherman Street	9
Sherrington Court	7
Sherwood Road	9
Shillingford Street	9
Short Street	8
Shumway Street	9
Sidney Place	9
Silas Street	9
Silver Street	7
Sioux Avenue	9
Sixteen Acres	8
Slater Avenue	9
Smith Street	5
Somerset Street	8
Sorrento Street	8
South Street	5
So. Branch Boulevard	8
So. Church Court	5
South Main Street (Hampden)	8
South Main Street (Wilbraham)	8
So. Street Court	5
Southampton Street	9
Spencer Court	8
Spencer Street	8
Spring Street	5
Soule Street (Wilbraham)	8
Springfield Street	7
Spruce Street	5
Spruceland Avenue	8
Stafford Street	4
Standish Street	8
Stanley Street	4
Stanton Street	8
Stapleton Road	9
State Street	
1–195	3
196–478	5
479 on	9
State Street Avenue	9
State Street Court	5
State Street Terrace	9
Stearns Square	3
Stebbins Street	9
Sterling Street	7
Sterns Terrace	5
Stetson Street	4
Stevens Street	4
Stevenson Avenue	9
Stockbridge Street	3
Stocker Street	8
Stockman Street	4
Storms Court	4
Stony Hill Road	8
Stratford Terrace	8
Strathmore Street	9
Strong Avenue	4
Stuart Street	9
Stuyvesant Street	4
Suffolk Street	9
Sullivan Street	4
Summit Street	5
Sumner Avenue	8
Sumner Street	8
Sumner Terrace	8
Sunapee Street	8
Sunrise Terrace	8
Surrey Road	8
Swanton Court	7
Swift Court	9
Switzer Avenue	9
Sycamore Street	9
Sylvan Street	8
Sylvester Street	9
Symonds Avenue	3

— T —

Taber Street	8
Tacoma Street	4
Taft Street	8
Talcott Street	7
Tapley Street	9
Tavistock Street	9
Taylor Street	
1–116	3
117 on	5
Tembey Street	9
Temple Place	5
Temple Street	5
Tenth Street	4
Terrence Street	9
Texel Drive	8
Thames Street	4
Thayer Avenue	8
Thetford Road	9
Thomas Street	7
Thompson Street	9
Thompkins Street (E. Longmeadow)	8
Thorndyke Street	8
Thornfell Street	4
Thornton Street	4
Tiffany Street	8
Tilton Street	9
Tinkham Road	8
Townsley Avenue	3
Tracy Street	4
Trafton Road	8
Tremont Street	4
Trenton Street	8
Trillium Street	8
Trinity Terrace	8
Tulsa Street	8
Turner Street	8
Tyler Street	9

— U —

Uncas Street	9
Underwood Street	4
Undine Circle	9
Union Street	
1–457	5
458 on	9
Upland Street	4
Upton Street	
1–36	4
37 on	7
Utica Street	4

— V —

Vail Street	8
Valentine Street	8
Valrico Road	8
Van Buren Avenue	4
Van Dam Place	8
Van Dyke Road (E. Longmeadow)	8
Van Horn Circle	4
Van Horn Place	4
Van Ness Street	7
Vassar Street	9
Ventura Drive	9
Ventura Street	8
Veranda Street (E. Longmeadow)	8
Verge Street	8
Vermont Street	8
Vernon Street	3
Victoria Street	4
Villa Parkway	9
Vincent Street	8
Vine Street	4
Vineland Street (E. Longmeadow)	8
Vinton Street	4
Viola Street	9
Virginia Street	8
Voyer Street (E. Longmeadow)	8

— W —

Wachusett Street	8
Wait Street	4
Walden Street	8
Waldorf Street	9
Wales Court	4
Walker Street	5
Wallace Street	9
Walnut Court	5
Walnut Street	5
Walter Street	7
Waltham Avenue	9
Ward Court	4
Wareham Street	8
Warehouse Street	8
Warner Street	8
Warren Place	9
Warrenton Street	9
Warriner Avenue	5
Warwick Street	4
Washburn Street	7
Washington Boulevard	8
Washington Road	8
Washington Street	8
Wason Avenue	7
Watling Street	4
Waterman Street (E. Longmeadow)	8
Waverly Street	7
Wayne Street	8
Weaver Road	7
Webb Street	7
Webber Street	8
Webster Street	4
Welcome Place	9
Wellesley Street	9
Wellington Street	9
Wendell Place	5
Wentworth Street	4
Wesson Street	8
West Street	7
West Alvord Street	8
Westernview Street	8
Westford Avenue	9
Westford Circle	9
Westminster Street	9
Westwood Street (E. Longmeadow)	8
Wexford Street	8
Weymouth Street	8
Wheeler Avenue	8
Whitfield Street	9
White Street	8
White Oak Road	8
Whiting Street	7
Whitney Place	5
Whittier Street	8
Whittum Avenue	8
Wight Place	3
Wigwam Place	8
Wilber Avenue	4
Wilber Street	4
Wilbraham Avenue	9
Wilbraham Road	
1–1861	9
1862 on	8
Wilcox Street	5
Wilkes Street	9
Willard Avenue	9
Williams Street	5
Willow Street	
1–45	3
46 on	5
Wilmont Street	8
Wilson Street	4
Wilton Street	9
Winchendon Street	9
Winchester Square	9
Winchester Street	9
Windemere Street	4
Windsor Street	5
Winnipeg Street	8
Winter Street	5
Winthrop Street	5
Winton Street	8
Wolcott Street	4
Wolfe Street	4
Wollaston Street	9
Wood Avenue (E. Longmeadow)	8
Wood Ridge Drive	8
Woodbine Avenue	9
Woodlawn Street	8
Woodmont Street	4
Woodrow Street	9
Woodside Terrace	8
Woodstock Street	4
Woodworth Avenue	5
Woodworth Place	5
Worcester Avenue	7
Worlds End Road (Wilbraham)	8
Worthington Court	5
Worthington Street	
1–390	3
391–946	5
947 on	9
Worthy Street	4
Wrentham Road	9
Wyckoff Street	9

— X —

"X" Court	8

— Y —

Yale Street	9
York Avenue	5
York Street	5

LONGMEADOW, MASS.

All streets in Longmeadow, Mass. are in Zone 6

CONTENTS

	Page
Abbreviations	297
Aldermen, Board of	25
Aldermen, Standing Committees of	25
Alphabetical Directory	297
Apartment Buildings	211
Associations, Clubs and Societies	213
Buildings—Office and Public	227
Buyers' Directory	33-208
Cemeteries	229
Churches	230
City Officers	25
Classified Directory	209
Convents	236
Corporations and Chartered Institutions See Alphabetical Directory	
Councilmen	25
Councilmen, Standing Committees of	25
County Officers (Hampden)	29
Courts	29
Day Nurseries	237
Express Companies	242
Fire Alarm Telegraph	26
Fire Department	26
Governmental Directory	25
Halls	250
Homes and Asylums	252
Hospitals and Dispensaries	252
Index to Advertisers	13
Justices of the Peace	258
Libraries	28
Map	inside Back Cover
Notaries Public	267
Numerical Directory	795
Parks and Playgrounds	272
Police Department	26
Post Office	29
Postal Zones	7
Railroads	278
School Department	28
Schools, Colleges and Academies	284
Springfield—"What You Should Know About"	15
State Government	29
United States Armory	29
United States Government	29
Water Works	27

WEST SPRINGFIELD, LONGMEADOW

(SEE FOLLOWING LAST PAGE OF SPRINGFIELD PINK SECTION)

INDEX TO ADVERTISERS

Page
Acme Hearing Aid & Optical Service Front Cover
Adams & Ruxton Construction Co 85
Aetna Life Affiliated Companies 127
American Exterminating Co Inc Front Cover
American International College 81
American Saw & Mfg Co 151
Andersen and Scolari Inc 84
Anderson C E Associates 105
Anderson & Benson Corp Back Cover
Angers H E & Bros Inc 181
Angers Lumber Co 137
Angers Real Estate 183
Archie Construction Co Inc 98
Art Cement Products Co Inc 187
Ascher Harold R Funeral Home 111
Asphalt Hot Mix Inc 169
Associated Building Wreckers 76
Associated Electric Company Inc 103
Automatic Oil Heating Co 162
Automobile Sales Company 35
Avezzie Raymond A 165
B & G Appliance Outlet 112
Bailey M J & Son 170
Bal's Studio 170
Baldarelli A Corp 75
Baldwin Simons & Campbell Inc 127
Balise Motor Sales Co 43
Bannon John J Co 198
Bay State Film Productions Inc 159
Bay State Fire Brick Co Inc 70
Beaudry Construction Co Inc 94
Belcher Leonard E Inc 164
Berkshire Plastics Co Inc 150
Better Heat Inc 161
Better Used Car Exchange Inc 38
Black Diamond Coal & Oil Co 79
Boilard A Sons Inc opp Title Page and 75
Boilard Bros Block Co Inc Back Cover
Boyer Arthur J Inc 86
Boyes-Lincoln-Mercury Co Inc 43
Bradley Milton Co 152
Brooslin S B Agency 131
Buckley James H & Son Inc Back Cover
Byrnes James C Co 40
Byron's Funeral Home Inc 110
Cabrini Moving Service Inc foot lines
Carlisle Hardware Co 115
Carlson Ernest F Inc 87
Carlson Pattern Shop Inc 168
Carparts Inc 51
Center Arthur E Inc 45
Chapdelaine Joseph Inc 94
Chapman Valve Mfg Co The 153
Chemical Corp The 78
Cheney J E & Staff Inc Back Cover
Chicopee Mason Supplies Inc 157
Chicopee Motor Sales Co 40
Chiz William Z 181
Christensen O N 156
City Spring and Brake Corp 54
City Stamp Works 190
City Tire Co Inc 56
Clark Henry M Co 183
Cobb Beesley & Miles 105
Collins Helena M 208
Community Feed Stores 107
Page
Connecticut General Life Insurance Co 123
Connecticut Valley Block Co The 74
Construction Service Inc 83
Cook Builders' Supply Co 157
Cooney John P Company 115
Cordner Co Inc opp inside Back Cover
Country Club Soda Co Inc 69
Credit Bureau Inc 100
Croft T C & Co 116
Curran-Jones Inc Back Cover side lines and 1038
Curtis Universal Joint Co Inc 156
Cuzzone Edward C 97
Davis & Daggett Co 162
Dav Ron Manufacturing Co Inc 155
Daylight Dairy Products 158
Decoteau N Paul 184
Dee Air Conditioning Inc 33
DePalma Motor Sales Co 41
Devens Realty Co foot lines and 182
Dickinson-Streeter Co back edge
Drum Shop and Temple of Music The 159
Durkee White & Towne 105
Dusty's Taxi Service 194
Eastern States Storm Window Inc 192
Easton C Clement Agency inside Front Cover
Elkas Bros Inc 196
Ellis Title Company 201
Estabrook & Co 71
Farm Credit Bank of Springfield 66
Ferrara Spring and Parts Co Inc 55
Field Eddy & Bulkley top lines
Firestone Tire Center 58
Fisher Carl Co Inc 188
Fisk Tire Service Inc 53
Fitzgerald Michael J Jr Front Cover and 184
Flagg Richard C 184
Flynn Robert J Agency Realtors 176
Forbes & Wallace Inc top lines and 101
Forest Park Dairy Inc 158
Forest Products Company Back Cover
Foss W J Company 121
Frank Bros Paper Co Inc 168
Freedman Irving O Company Inc front edge and 177
Gallant William D Co Inc 193
Garrettson-Ellis Lumber Co Back Cover
Gays Nursery Furniture and Toys Inc 113
General Fibre Box Co 154
General Ice Cream Division 120
Gleason Alton E Co Inc Back Cover and 99
Goodrich B F Co 199
Goodyear Service Stores 200
Gour Leon J 34
Graham-Wallengren Funeral Home Inc side lines
Greylock Express 202
Grodsky Harry & Co Inc 95
Guarantee Typewriter Exchange inside Back Cover
Haarmann Steel Co 189
Hafey Funeral Service Front Cover
Hall's Hardware Co Inc 115
Page
Hampden Brass and Aluminum Co 145
Hampden Coal & Oil Co Inc 163
Hampden Savings Bank top lines and 63
Hayden Stone & Co 71
Haynes & Company Inc 79
Heroux Raymond A insert opp Insurance Classified Directory
Hicks T J Inc 178
Highland Co-operative Bank 67
Highland Hotel 117
Hinckley R L Inc 103
Homemaker Electric Co 198
Hotel Charles 120
Howatt Insurance Agency Front Cover
How-Dee Co Inc 77
Hurley William A inside Front Cover
Hutchinson William 96
Industrial Credit Corporation of Springfield 134
Industrial Equipment & Supply Co 122
Interstate Overall Service Corp 205
Interstate Tire Stores Inc 58
Jensen Insurance Agency Inc 128
Jones Ralph D Inc 36
K-V Homes Inc 95
Keiser M Clayton 131
Kelleher & Mixer Inc 37
Kinney Palmer Goodell & Keeney 124
Landen-True Inc 133
Lane A J Coal and Grain Co The foot lines
LaPlante Albert Construction Co Inc 96
Leete Bradford W Front Cover side lines and 128
Legal Investigation Service top lines and 132
Leger Thomas P & Son Inc 96
Lewis Charles C Co The 191
Ley Construction Co 88
Licursi Nicholi A Insurance Agency 129
Lomas Charles B Co The Front Cover
Lumber Centre Inc 135
Lynch H F Lumber Co 137
MacDonald & Johnson Inc top lines and 125
Madamas Funeral Home 111
Main & Cypress Garage 49
Manning H A Company 172
Marcus Leonard H Inc 188
Markarian & Markarian Inc Front Cover
Massachusetts Mutual Life Insurance Co insert opp name Alphabetical Directory
McClean Fred C Heating Supplies Inc side lines
McClintock & Craig Inc 104
Meacham L E & Co Inc 131
Merrill & Sears 104
Merritt Joseph & Co 106
Metal-Craft Service 52
Miller Taxi Service Inc 194
Moore Drop Forging Co 142
Morin Realty Corporation foot lines and 185
Mulvihill General Tire Co Inc 57
Mutual Fire Assurance Co of Springfield 129

Page
Mutual Oldsmobile Inc 38
National Gage & Die Co Inc Back Cover and 154
National Library Bindery Co The 70
New England Blue Print Paper Co side lines
New England Container Co 141
New York - Massachusetts Motor Service Inc 204
Northeast Service Co top lines
Oakes Electrical Supply Co 104
Old Storrowton Tavern foot lines
Oliver Auto Body Company Inc 48
O'Malley M J Co The 171
Omartian Toros & Son Inc foot lines
Orchid Beauty Salon 69
Orenstein Max 100
Orr Sterling A Inc 41
P T Remedy Laboratory 149
Paine Webber Jackson & Curtis 72
Palazzesi A 89
Park Cleaners & Dyers Inc 78
Pearson T A Associates Inc 97
Perkins B F & Son Inc 148
Perkins Machine & Gear Co 146
Petit Leo A 184
Petroleum Engineering Corp 162
Phelps A L Inc 90
Pieroway Electric Co 103
Plante & Gaudet Lumber Co 138
Powell Benj Sons Inc side lines and 207
Preston and Olmstead Inc top lines
Price & Lee Co The 173
Production Tool & Die Co Inc 155
Public Finance Company 134
Radio Station WTXL 174
Ramah Realty Co Inc 182
Ratell Funeral Home Inc 112
Realty Sales & Service Co top lines
Reliable Telephone Service 195
Republican Publishing Co 160
Retail Furniture Warehouse Inc 112
Ricardi Alfredo 97
Rivest Alfred V Oil Co 164
Robinson Florist 109
Roncari Construction Co Inc 91
Ross H L Co Inc 165
Rourke-Eno Paper Co Inc The 167
Roy J G Lumber Co 138

Page
Roy J G & Sons Co 92
Royce Superior Laundry Inc 134
Ryland Thomas P Co opp inside Front Cover
St Germain D J & Co side lines and 72
St Jean Electrical Co Inc side lines
Sanford F L Co 39
Sapelli Construction Co Inc side lines and 93
Sarat Ford Sales side lines and 42
Scott Robert F Co Inc 54
Security National Bank of Springfield 59
Shearson Hammill & Co 73
Sheehan James T Co 185
Shelton Hotel The 118
Sheraton-Kimball Hotel The 119
Shorty's Outlet 34
Simons Burner and Petroleum Corp See opp inside Front Cover and p 162A
Smith Seymour M 183
Springfield Alignment Co 206
Springfield Auction Co 147
Springfield Buick Co 43
Springfield Coal Co bottom edge
Springfield Co-operative Bank 68
Springfield Federal Savings and Loan Association 186
Springfield Five Cents Savings Bank insert opp Five Cents Savings Bank Alphabetical Directory
Springfield Gas Light Co 114
Springfield Heat Treating Corporation 116
Springfield Institution for Savings insert opp Institution for Savings Alphabetical Directory and 64
Springfield Oil & Coal Co bottom edge
Springfield Safe Deposit & Trust Co insert opp name Alphabetical Directory and 60
Springfield Steam Carpet Cleaning Co 185
Springfield Television Broadcasting Corp 197
Springfield Veos Tile Co 97
Springfield Wallpaper & Paint Co foot lines
Springfield Wheel Service Inc 46
Springfield & Suburban Express Inc 205

Page
Steer-O-Matic Safety Service Inc 47
Steiger Albert Company 102
Stephen Stores Inc 166
Storms Drop Forging Co 143
Strom Realty Co 179
Sullivan J J The Mover Inc 203
Sullivan Robert E Inc top lines
Sullivan T J Coal Co top lines
Superior Rug Cleaning Co Inc 186
Swett Bros Inc top lines
Tait-Maynard Fuel Co Inc 80
Tarbell J C Associates Inc 140
Teece Howard M 130
Tehan John F & Son—Realtors Front Cover
Third National Bank & Trust Company of Springfield insert opp name Alphabetical Directory and 61
Tucker Anthony & R L Day 73
Union Central Life Insurance Co The foot lines
United States Envelope Co 144
Vadnais Lumber Company Inc 136
Valentine Concrete Co Inc 82
Valley Bank & Trust Co insert opp name Alphabetical Directory and 62
VanNorman Industries Inc 156
WACE Radio Station top edge
WHYN-TV Channel 40 175
WMAS Inc side lines
Walsh Daniel M Jr top lines
Warriner Pontiac Co 44
Webster Pinney & Webster Inc 126
Weidner Travel Bureau Inc 201
Wernick Marvin H 130
West Springfield Branch of Westfield Savings Bank 65
Western New England College opp inside Back Cover
Westfield Ford Motor Sales Inc 44
White A C Jr Realtor foot lines and 180
White Service Corp foot lines and 180
Wieczorek Funeral Home 111
Worcester Federal Savings and Loan Association 158
Wright Roy M 106
Yankee Pedlar Inn foot lines
Yarsley T Jr & Co 207
Young J O Co Inc 207
Young W F Inc Back Cover

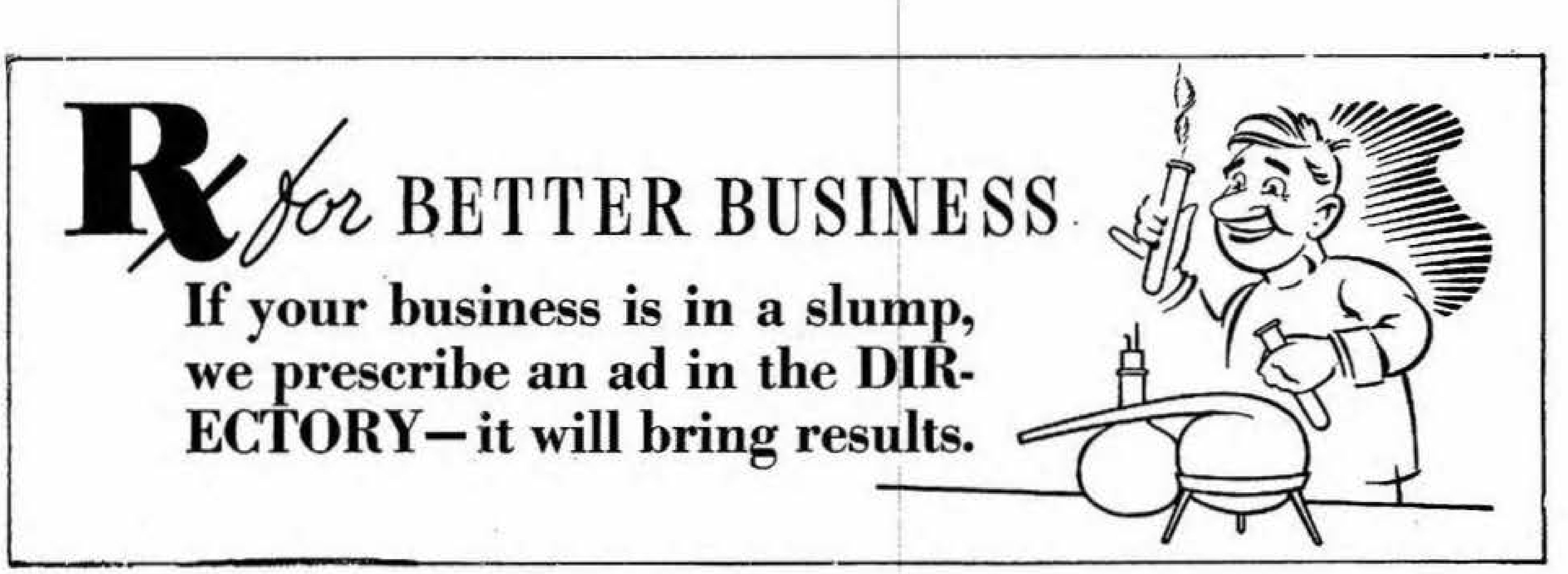
℞ for BETTER BUSINESS

If your business is in a slump, we prescribe an ad in the DIRECTORY—it will bring results.

A SUMMARY

Suggested and Planned by American Community Advertising Association
Adopted as a regular feature in all directories published by the
Association of North American Directory Publishers
Completed and corrected annually through
the courtesy of the Greater Springfield
Chamber of Commerce

SPRINGFIELD, MASS.

"The City of Homes"

Form of Government

Bicameral with Mayor. 8 Aldermen. 18 Councilmen.

Population

Estimated (1955) 166,342.
U. S. Census (1950) 162,601.

Area

31.90 square miles. Altitude 75 to 243 ft.

Temperature

50.1°. Ten year average.

Rainfall

42.1″. Ten year average.

Parks, Playgrounds, Zoo and Land

149 with 2,129.91 acres valued at $7,922,135. Estimated value of Zoo buildings, $70,000. Animals valued at $15,000.

Assessed Valuation

$357,719,030 (1957).

Tax Rate

$63.00 per $1,000 (1957).

Bonded Debt

$26,175,000 (Dec. 31, 1957) Gross Debt.

Financial

Five commercial banks with total deposits of $229,105,521 (Dec. 31, 1957); total resources of $255,967,120.00 (Dec. 31, 1957) and clearings of $797,567,951.00. Eight savings institutions with total deposits of $374,298,265 (Dec. 31, 1957).

Post Office Receipts

$3,937,536.00 (year ending Dec. 31, 1957).

Churches

Total 105. 74 Protestant, 6 Jewish and 5 Nondenominational, 20 Catholic.

Building Construction—1957

836 new permits issued	$6,686,634
1,086 alterations and additions	$2,965,554
1,922	$9,652,188

Radio Broadcasting Stations

WBZA; WSPR; WMAS; WHYN; WJKO; WTYM, WTXL, WSpfd; WACE, Chicopee.

Television

WWLP—Channel 22; WHYN—Channel 40.

Industrial

Chief manufacturers of the city and surrounding territory (manufacturing); electrical machinery, apparatus and supplies, foundry and machine shop products, machine tools and machine tool accessories, firearms, plastic materials, printing and publishing, envelopes, motorcycles and parts, forgings, clothing, bronze and aluminum castings, knit goods, games and toys, handbags and billfolds, chemicals, tires, magnetos, valves, electrical appliances, sporting goods.

Trade (Retail and Wholesale)

Retail area has radius of 50 miles and population of 656,742. Wholesale area extends 100 miles and population of 800,000.

Newspapers

Two daily. One Sunday.

Hotels

6 major hotels.

Motels

19 in Springfield and West Springfield.

Railroads

NY Central (Boston & Albany), Boston & Maine, New York, New Haven and Hartford.

Highways

Route No. 5 north to Canada and south to New Haven; Route No. 20 east to Boston, west to Albany; Route No. 57 connects Springfield with College Highway; Route No. 116 to Amherst; Route No. 83 to Somers, Conn.; Mass. tpk. east to Boston and west to Albany.

Airports

American Airlines, Eastern Airlines, Northeast Airlines, United Airlines and Trans World Airlines, serving Springfield from Bradley Field, Windsor Locks, Conn., 12 miles from city.

Mohawk Airlines, Northeast Airlines, from Barnes Airport, Westfield, 13 miles from city.

Amusements

9 moving picture theatres. Municipal auditorium seating 3,218. 4 drive-in theatres.

Golf Courses

Two municipal.

Hospitals (Metropolitan Area)

Eleven hospitals include two in Holyoke, two in Westfield, one in Ludlow and the new Municipal Springfield Infirmary and Shriners. Total number of beds, 2,241.

Educational—1957

American International College; Springfield College; Western New England College and State University Extension—Springfield Division. Bay Path Junior College. Ursuline Academy. MacDuffie School for Girls.

Public Schools: 43, including seven junior highs, and four Senior High Schools. Number of pupils in public schools, 27,549. Number of parochial schools, 20. Number of pupils, 10,044. Number of teachers in public schools, 997. Value of public school property, $22,000,000.

Public Libraries

Seven branches, Central Building, and a bookmobile with a total of 562,024 volumes in 1957.

Latest City Statistics

Total public street mileage, 296.5 with 292.9 paved miles. Miles of gas mains, 753: of sewers (storm and sanitary), 439 (14.939 put in during 1957). Number of water meters, 38,093; electric meters, 64,615 and gas meters, 65,614. Capacity of water works 55 million gallons per day with a daily average water consumption of 34,000,000 gallons; 520.52 miles of water mains and water plant gross value is $32,216,468.04. Fire department has 489 paid men with 11 autos, 10 engines, 13 hose wagons, 10 hook and ladder trucks and 16 station houses. Value of fire department real estate and equipment $2,038,361.50. Police department has 349 paid men, with three stations, 66 pieces of motor equipment, 23 of these being motorcycles. Value of police department equipment, $448,000. There are 94,440 telephones operating out of the Springfield Central office.

SPRINGFIELD GAS LIGHT RATES, JANUARY 1, 1958.

Household Rate—First 100 cu. feet $1.15; next 400 cu. feet at 32½ cents per 100 cu. feet; excess .25 cents per 100 feet.

Water Heat and Refrigeration—First 500 cu. feet at $2.45; next 500 feet at .25 cents per 100 cu. feet; anything above is 16 cents per 100 cu. feet.

Heating Rate—First 500 at $2.45; next 500 feet at 25 cents per 100 cu. feet.
Next 2,500 at 16 cents per 100 cu. feet.
First 60 hour use of demand at 15½ cents per 100 cu. feet.
Over 60 hours use of demand at 12½ cents per 100 cu. feet.
1,000 B.T.U. Natural Gas replacing 581 B.T.U. Manufactured Gas.

WESTERN MASSACHUSETTS ELECTRIC LIGHT RATES, JANUARY 1, 1958

Residential Schedule A-1—First 12 KWH or less, $1.00; next 88 KWH at 3½ cents per KWH; balance over 100 KWH is 2.8 cents per KWH.

Optional Residential Schedule A-H—The standard energy rate is the first 400 KWH or less computed at rate of available residential schedule. All over 400 KWH at .021 cents per KWH. Inducement energy rate—all KWH's used between 11:30 P.M. and 7:00 A.M. or such other hours as the company may deem advisable but not less than 7½ hours daily shall be at the rate of .013 cents per KWH.

Water Heating—for off-peak storage water heating—first 50 KWH, 3 cents per KWH; over 50 KWH, 1 cent per KWH.

FINANCIAL SITUATION

Though having one of the lowest municipal tax rates in Massachusetts, Springfield has been continuously developing without unduly burdening the public and has a total outstanding net bonded indebtedness of but $14,154,000. Economy is the rule of Springfield's administration though large appropriations for permanent improvements are made yearly. Springfield has five commercial banks and six savings banks; additional banks: two Co-op., one Federal Land Bank. Due to its being so accessibly located Springfield was chosen as the logical location for the establishment in New England of the district branch of the Federal Farm Loan System.

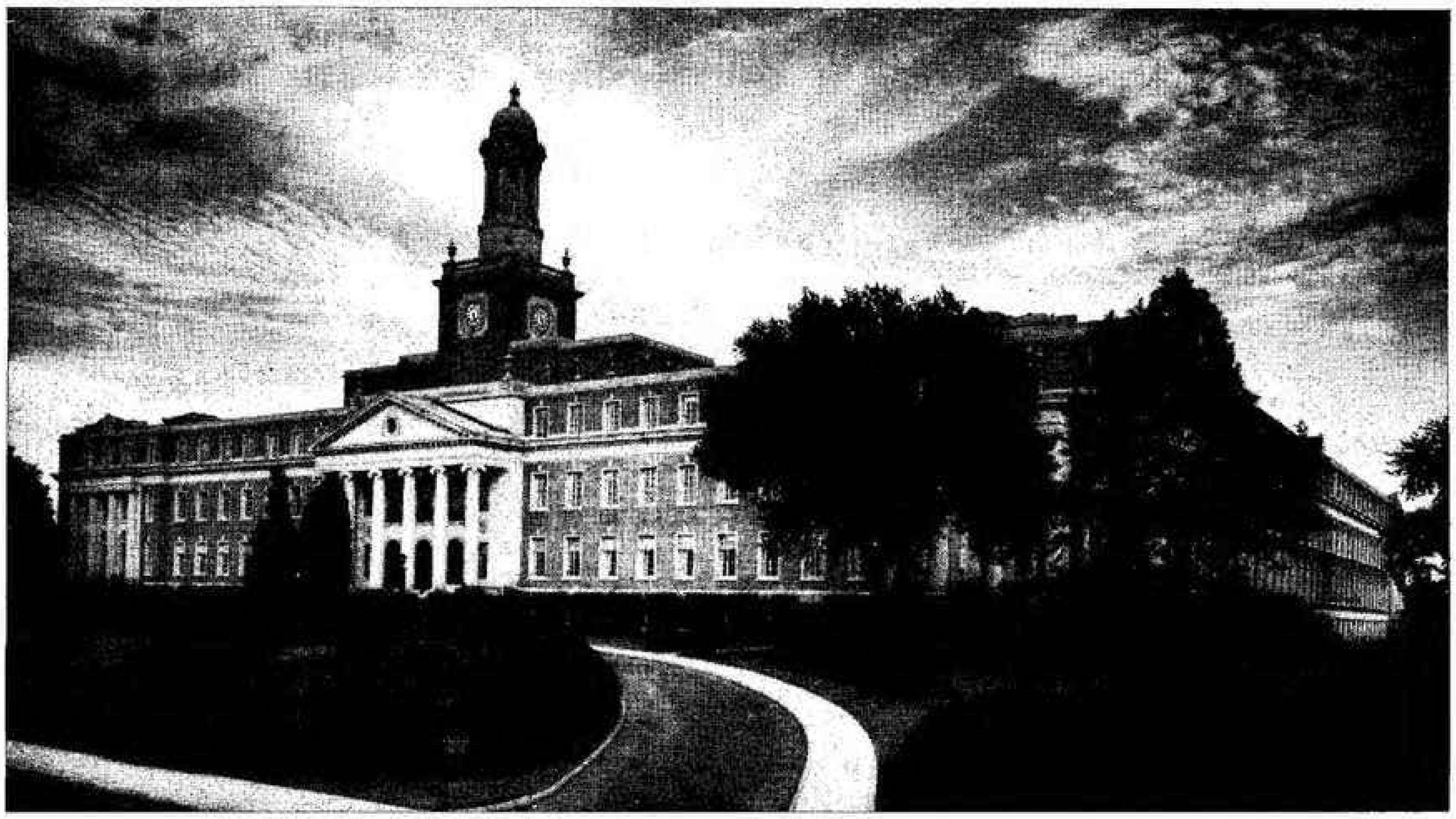

MASSACHUSETTS MUTUAL LIFE INSURANCE COMPANY 1295 State Street, Springfield

The Massachusetts Mutual Life Insurance Company was founded in 1851 and is one of the oldest companies in the industry. It now has 100 general agencies, 32 group insurance offices, and 10 mortgage loan and real estate offices in key cities throughout the United States and the Territory of Hawaii.

With assets of over $2 billion, the Massachusetts Mutual today ranks 10th among the more than 1,200 life insurance firms in the nation. The company's life insurance sales have more than trebled in the past decade and currently total nearly a billion dollars annually. The Massachusetts Mutual has more than $6 billion of insurance in force, protecting more than one million persons, and in excess of $2 billion has been disbursed to policyholders and beneficiaries since the company was organized. Described as "particularly a policyholder's company, "the Massachusetts Mutual enjoys a nationwide reputation for the quality of its policy contracts and service and its outstanding professional sales force.

Springfield possesses every type of amusement and recreation offered in cities of its size —theaters, dancing salons, boating, canoeing, golfing, tennis—all of these are available. Supervised recreation for children is made possible through the very efficient work of the Springfield Park Department, which operates 149 public playgrounds, lands and parks covering more than two thousand acres.

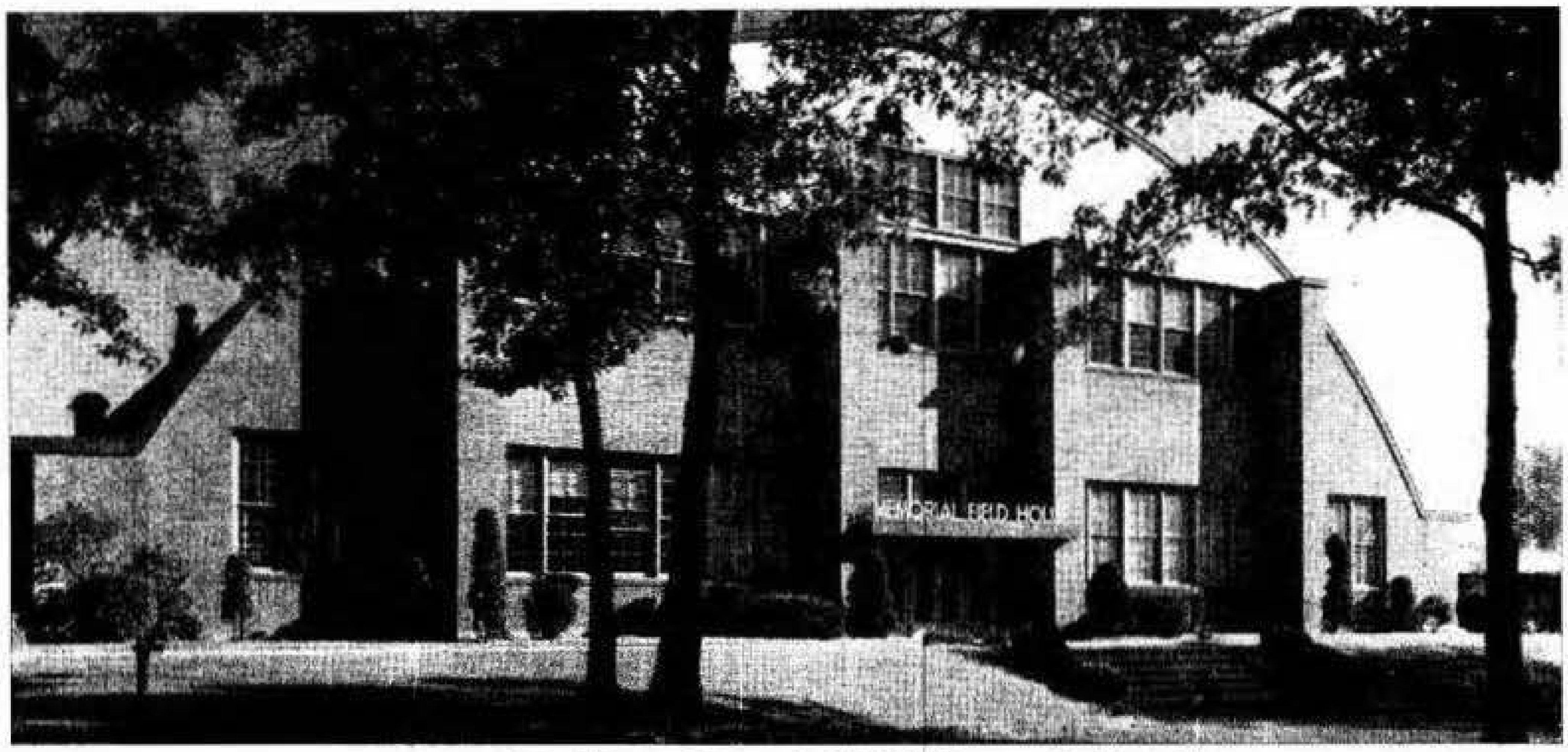

Springfield College Memorial Field House, dedicated in February, 1948, to Springfield College Students and Alumni who died in World War II.

THE CROSSROADS OF NEW ENGLAND

Springfield is the center to which tourists come over excellent highways, and through which they pass enroute to Maine, New Hampshire, Vermont, as well as to points of interest in Eastern Massachusetts.

Springfield is a trading center for a population estimated at 656,742. To the community are attracted these persons who seek adequate shopping facilities, excellent stores, fine restaurants and hotels.

The industrial prestige of the city has been developed as a result of the skill of its workers in mechanical trades. It is in a sense an agricultural base, for here are located the Eastern States Farmers' Exchange, the Hampden County Improvement League, and many other agencies working co-operatively for the development of agriculture throughout all of New England.

Springfield is the Western Gateway to New England, and the most easily accessible city in New England from points outside thereof. During 1957, 663,000 persons attended 45 conventions, trade shows and the Eastern States Exposition. The Greater Springfield Chamber of Commerce operates a Convention and Visitors Bureau which actively solicits convention business and renders a maximum of co-operation to convention groups meeting in this city; it has for more than sixty years functioned in a capacity as a counsel and guide not only to citizens of the community, but to those from other cities seeking information or advice about the city.

It is ready to co-operate in every practicable way to assure interested persons that they will receive adequate and reliable information concerning the community and its activities.

ADVANTAGES AND CLAIMS

In summation Springfield has developed a balance of beauty, education, finance, industry, commercial and recreation.

THE CITY TODAY

Springfield, Massachusetts was settled in 1636, as a result of the efforts of William Pynchon and a band of faithful followers who sought the fertile valleys in this part of the country, for homesteading purposes. It was made a town May 14, 1636, and incorporated a city May 25, 1852.

The city and area have grown to a community having a population estimated to be 424,000. Springfield is 89 miles from Boston, 103 miles from Albany, and 135 miles from New York City. Immediately surrounding Springfield are numerous smaller towns and cities, including West Springfield, Longmeadow, East Longmeadow, Wilbraham, Ludlow and Chicopee.

Springfield has, since the last part of the eighteenth century, been continuously developing as a manufacturing center, although surrounded by communities agricultural in character. The industry of the community is of varied quality. The skill of workmen to be found here has developed the popularity of the community as an industrial section for the manufacture of many varied products. For the most part, raw materials and supplies are transported to the city. The location of the city nearly equidistant from the three large centers—Boston, Albany and New York—is an enviable one.

The rolling hills rising from the Connecticut River Valley provide excellent residential sections.

The prevailing meteorological conditions give Springfield typically New England seasons with charming summers and cold winters.

SERVICE INSTITUTIONS

Springfield is fortunate in having a group of public utility organizations which aid, in the development of the community. Under the municipality, there operates a Springfield Water Works the activities of which provide the community with excellent drinking water, piped to the city from the eastern foot-hills of the Berkshires. An excellent reservoir system of great capacity provides a flow adequate to care for the city for many years to come.

Springfield has long been recognized as a community in which the educational facilities are of an unusually high standard. The public schools' program is most complete and leads the pupil through the primary grades and junior high schools into one of four high schools of excellent standing and character. In the first—the Classical High School the curriculum is of an essentially academic character, providing for the continuance of education in the academic colleges and universities. The second—the Technical High School—is fundamentally an engineering school and offers courses leading directly to industrial work or into the higher engineering colleges. The third—the High School of Commerce—prepares the pupil thoroughly for a business career and also for entering into a limited group of colleges. The fourth—the Springfield Trade High School prepares the pupil for industrial employment.

Springfield has dwelling units for 47,414 families and has long been known as a community of home lovers. The environment which has been created is a result of a mixed population, possessing many natural advantages and proving pleasing to all. Abundance of water power in the valley has caused erection of enormous hydro-electric stations with the result that reasonable electrical rates prevail and all homes enjoy the use of electricity with its

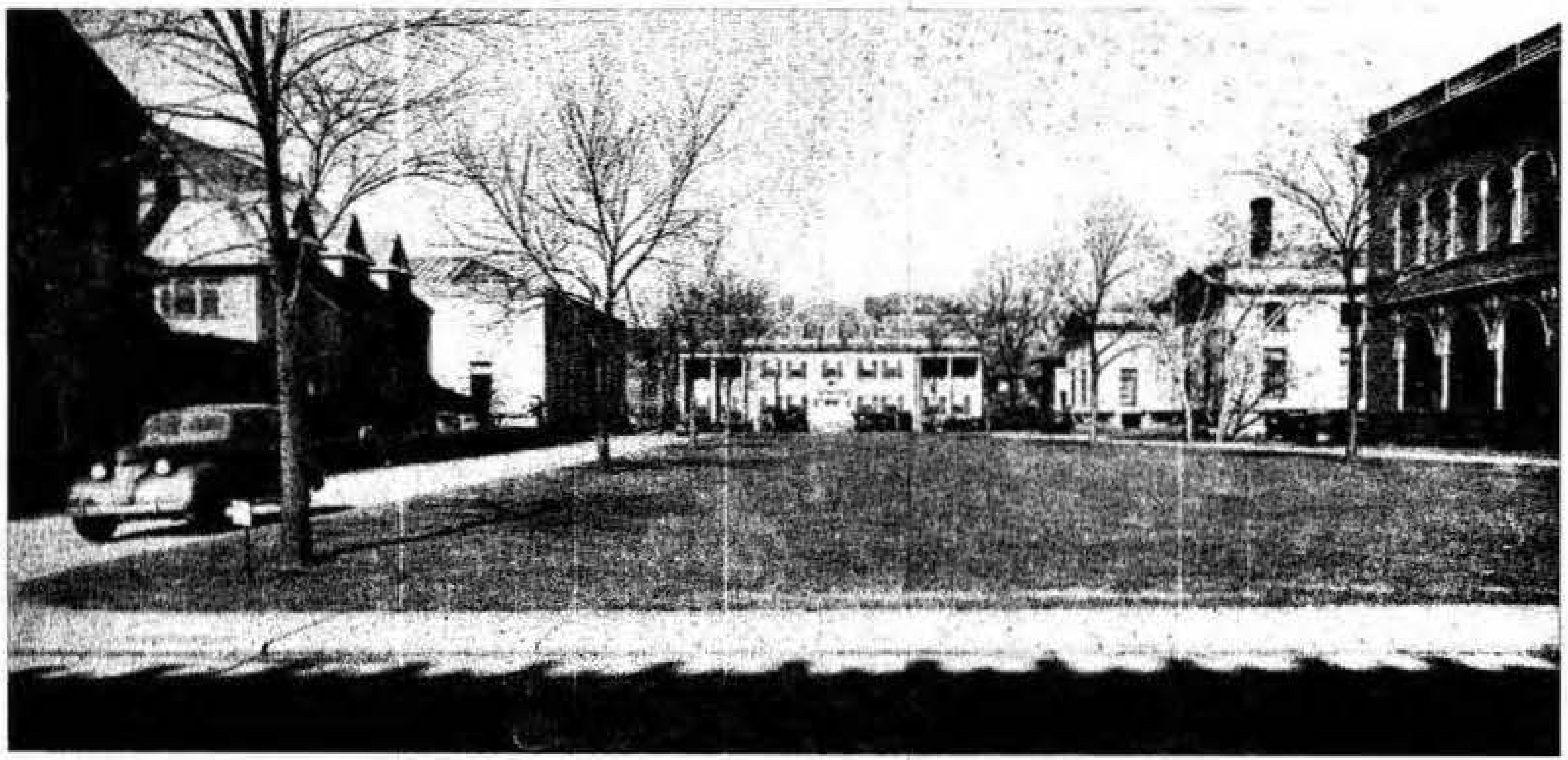

THE QUADRANGLE

The historical and educational center of Springfield. Located in the heart of the city, State st and Chestnut st rear of library. Here the latest books or the oldest paintings may be enjoyed by everyone. In the Quadrangle are located the Museum of Fine Arts, the Connecticut Valley Historical Museum (William Pynchon Memorial Building), the Museum of Natural History with Seymour Planetarium, the George Walter Vincent Smith Art Museum, and the City Library.

advantages. There are many community civic organizations, each of which was formed for the definite improvement of its part of the city.

Freight rates prevail for the shipment of raw materials and finished products into and from the city on a basis which permits our manufacturers to compete with others in similar lines in other parts of the country.

CONSUMING POWER

Farm products valued at approximately $10,017,172 were raised in Hampden County in 1954 and consumed mostly in this area. $187,060,733 worth of stock and materials was used in our factories in 1953. Springfield is forced to import from outside all basic raw materials and depends on its skilled labor and native ingenuity in fabrication to maintain its industrial position.

INDUSTRIAL SITUATION

The latest available statistics for the Springfield area (Hampden County) show 840 industrial establishments making as many different lines, paying gross annual wages of $292,534,000, employing 72,435 people. Many of these factories manufacture products known the world over and spread the fame of Springfield into all countries. Westinghouse Motors and Bosch Magnetos, Smith & Wesson revolvers, Springfield rifles, Absorbine Junior liniment, Monsanto chemical products, and Milton Bradley games and toys, Breck hair preparations and Buxton billfolds are typical examples. Industry in Springfield is highly diversified though the

SPRINGFIELD TRADE HIGH SCHOOL

manufacture of electrical goods and equipment slightly predominate in value all other lines. Skilled artisans can usually find steady employment in Springfield due to this condition.

THE SPRINGFIELD (U. S.) ARMORY (Entrance on Federal Street) on a rise commanding the city and river was established in 1789 by George Washington. Here is the home of the famous "Springfield Rifle" which has given Springfield the title of "Rifle City." Basic mechanical skills developed here by generations of metal workers have made Springfield the "Cradle of Craftsmanship" in America. The public may visit the grounds and buildings by arrangement with the Office of Public Information.

SMALL ARMS MUSEUM on the grounds of the Springfield (U. S.) Armory is considered one of the finest of its kind in the world. It was after visiting this museum that Longfellow wrote his famous poem, "The Arsenal at Springfield."

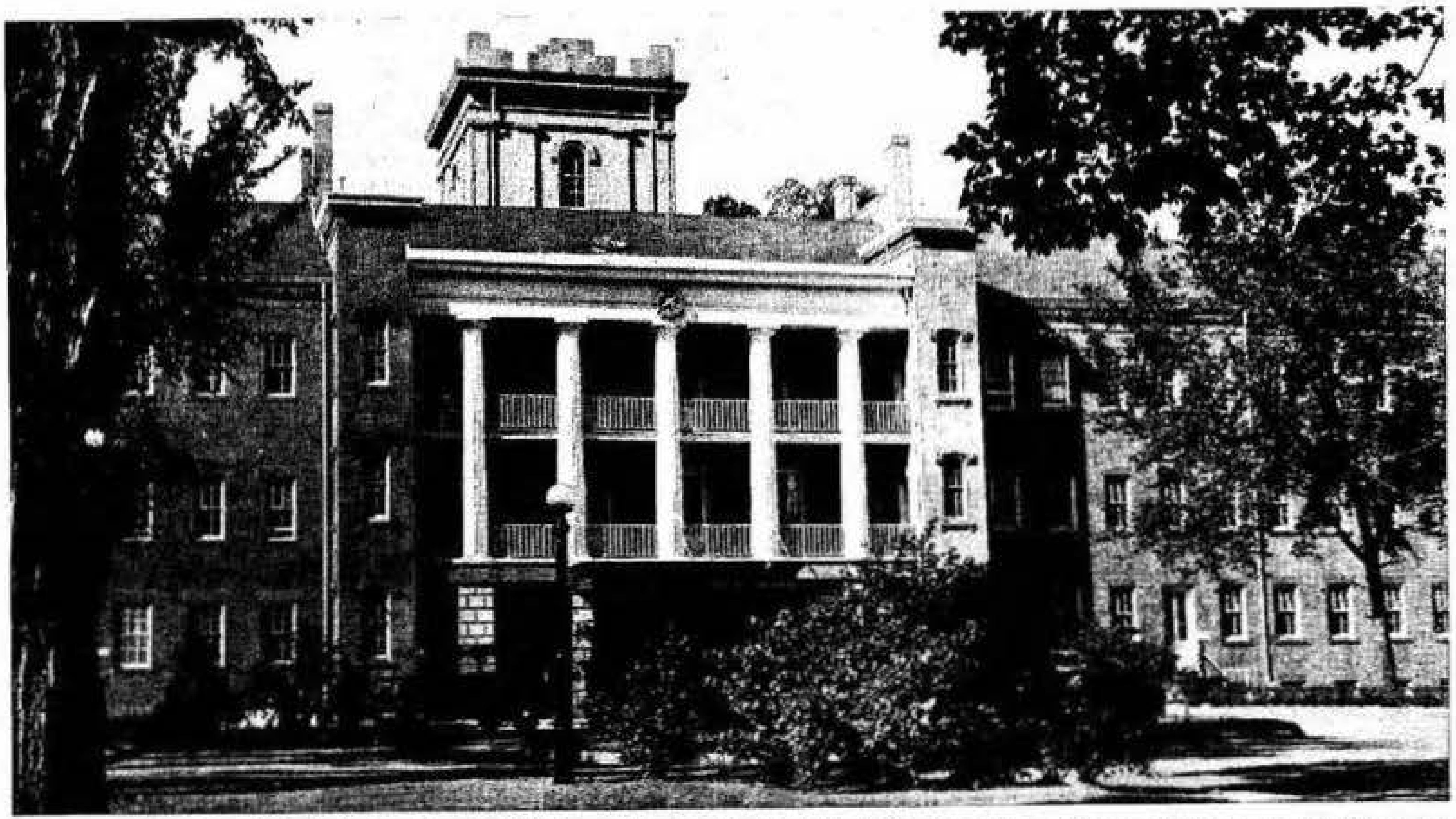

Entrance to the Administration Building, Springfield (U. S.) Armory, whose site was selected by George Washington in 1789.

RETAIL TRADE

While Springfield has an estimated population of 168,500 people, its retailers serve a territory containing 656,742 population. Springfield retail sales for 1957 are estimated to be $268,749,000. The two main department stores of Springfield do an annual business in excess of $26,000,000. The large proportion of merchandise carried in Springfield is of a quality nature.

WHOLESALE TRADE

Springfield is served north, east, south and west by trunk line railroads and it has consequently become a well-known jobbing center. Stocks carried in Springfield cover practically every well-known product manufactured in the United States applicable to the northern climate. Springfield is the distributing center for all of New England for many items.

CIVICS AND WELFARE

Of outstanding value is the work done by the City Planning Board through whose efforts a definite arrangement for the control of the future growth and development of the city is projected and maintained.

HOSPITALS

Hospital facilities are more than complete, for the community is fortunate in possessing four hospitals caring for general cases, two hospitals maintained particularly for the care of maternity cases; and one hospital for diseases requiring isolation, erected by the city at a total cost of approximately $750,000. Beautifully modern, a wing of the Springfield Hospital, erected at a cost of $2,500,000, was opened late in 1931. Springfield is fortunate also in being the home of the Shriners' Hospital for Crippled Children for the whole New England area. Medical and surgical treatment may be had from many physicians and surgeons of repute. New Wesson Maternity Hospital opened in September, 1953 at a cost of approximately $2,000,000. New Municipal Hospital costing approximately $6,000,000 was opened in early summer 1954.

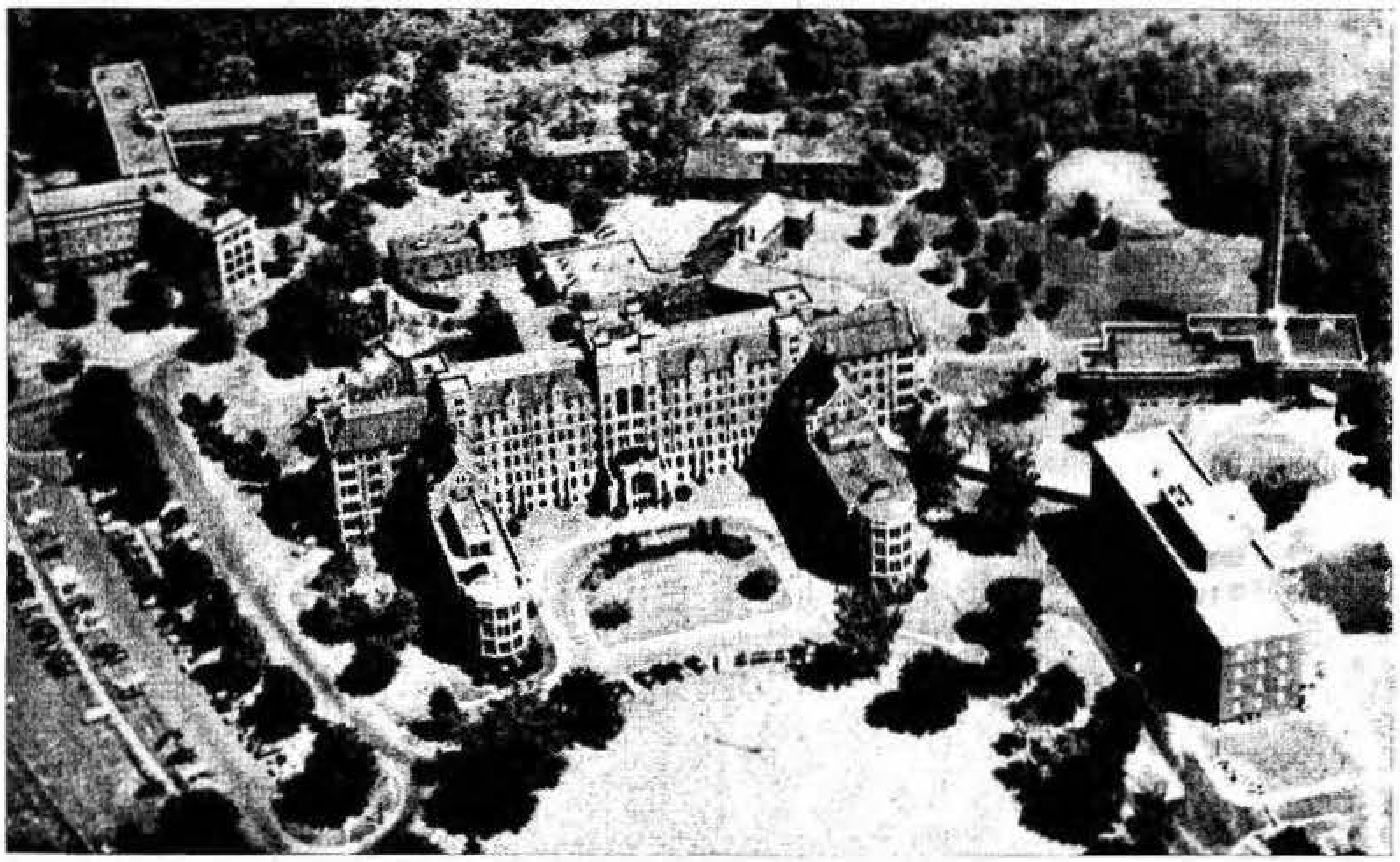

The Springfield Hospital and newly completed Wesson Maternity Hospital, the most modern in the country. Springfield Hospital has facilities for 373 patients and the Wesson Hospital has facilities for 203 patients. Wesson Maternity, 90 beds, 106 bassinets.

SPRINGFIELD MUNICIPAL HOSPITAL

SPRINGFIELD MUNICIPAL HOSPITAL—A modern all-glass-front hospital which meets the specifications of the United States Department of Public Health. It has 650 beds and is operated by a Board of Trustees made up of two doctors from each of the three local general hospitals, in addition to the City of Springfield's Commissioner of Public Health. On the staff are rotating surgeons, general practitioners and specialists in all fields of medicine who serve without pay. It has all types of operating rooms and laboratories, a large auditorium with stage and loud speaking equipment, and 3 chapels, just a few of its many facilities.

Health and sanitation are carefully guarded. Through our school system the health of the children is given more than adequate attention.

CHURCHES

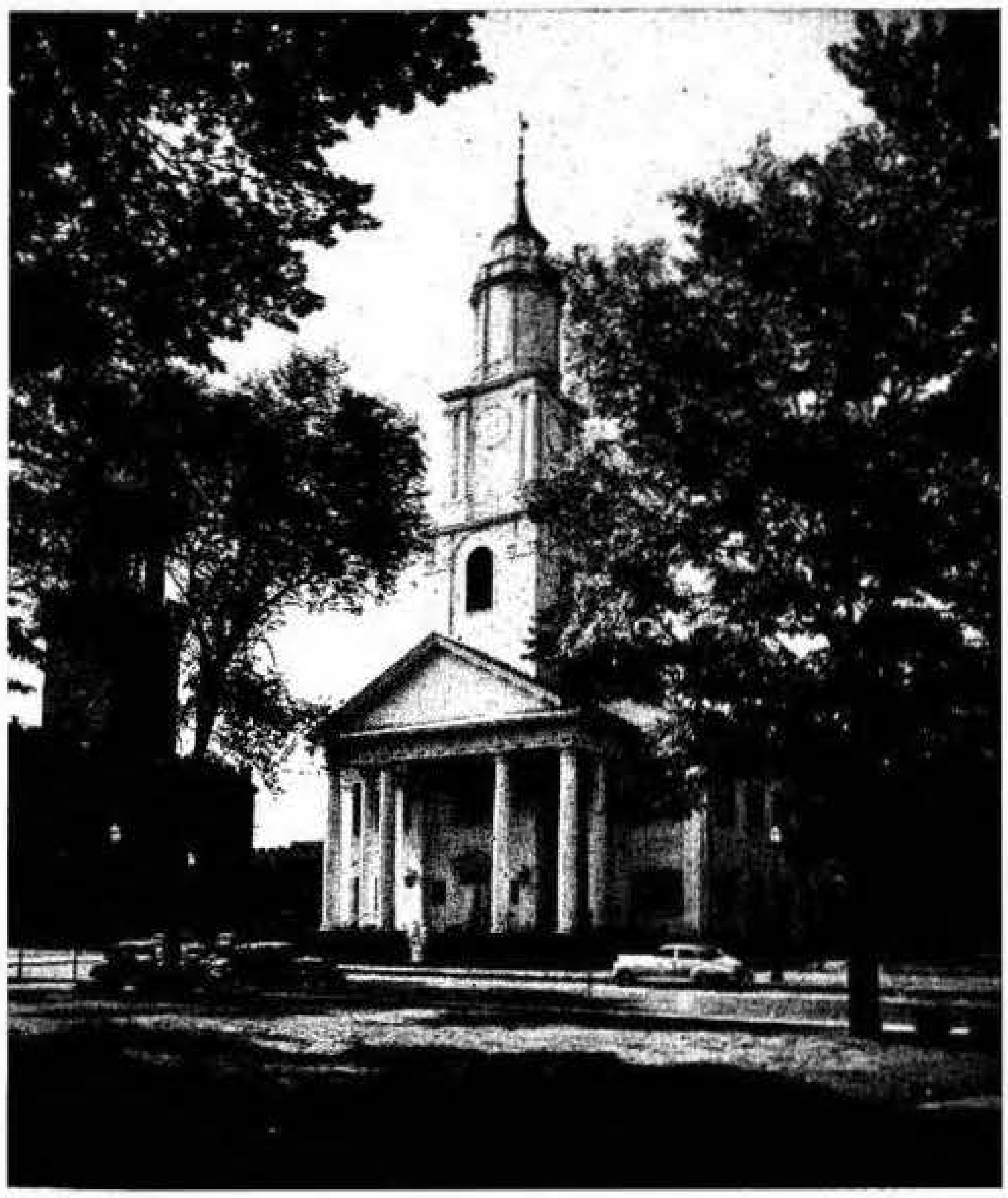

OLD FIRST CHURCH ON COURT SQUARE stands on the site of the original meeting house built in 1645. The present chapel, designed after the manner of Christopher Wren, was built by Isaac Damon in 1819.

PARKS

Mountain Goats from Asia are seen at the Zoo in Forest Park.

FOREST PARK, one of the foremost natural parks in the country, covers 756 acres. Here are more than 30 tennis courts, well-kept baseball diamonds, a perfect lawn bowling green, and groves, remaining much in their natural state which conceal many secluded benches and tables for picnic parties. Here, too, is a zoo with lions, deer, buffalo, monkeys and birds. Porter Lake, where boating and fishing may be enjoyed, is within the park. In season can be seen iris, mountain laurel, rhododendron, roses and unique among the waterflowers, the Egyptian Lotus.

BARNEY INDUSTRIAL EXHIBIT (In Forest Park) contains industrial exhibits of Greater Springfield manufacturers showing their early and modern products. Open to the public **daily** from 1 p. m. to 4:30 p. m. **including Sunday.**

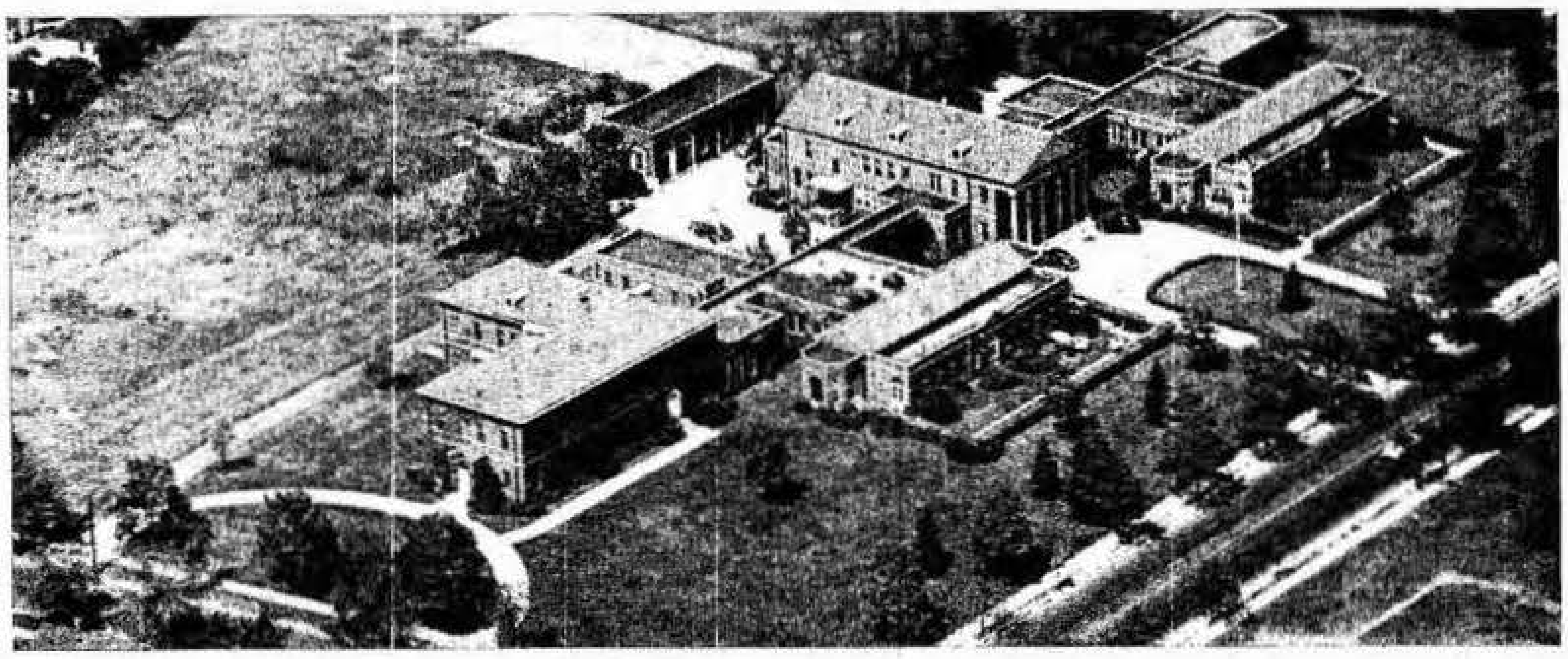

The Shriners' Hospital for Crippled Children, Springfield, Massachusetts, owned and operated by the Ancient Arabic Order Nobles of the Mystic Shrine was opened in 1925.

This hospital, one of seventeen such institutions, has a 60 bed capacity and serves the New England States area together with central and eastern New York State. Approximately 286 children under 14 years of age and regardless of race, creed, or color, are hospitalized each year. During 1957, 3,323 examinations and treatments were given in the out-patient department.

The Springfield unit has established an outstanding record since its opening in 1925. 9,714 children have been admitted for treatment and 8,892 patients have been examined and treated in the enlarged out-patient department that has a record of over 104,533 out-patient visits.

The hospital operates with a paid staff which includes doctors, nurses, nurses' aides, director, assistant director, brace maker, custodians, firemen, maids, kitchen and diningroom personnel, office personnel, X-ray technicians, physiotherapists, occupational therapist, recreational therapist and laundry personnel.

McGown Memorial Library at American International College built in 1949. Known as one of the most modern and well-equipped small college libraries in New England.

SPRINGFIELD GOVERNMENTAL DIRECTORY

City Election
Tuesday following First
Monday in November
Odd Years

City Government
Organized First Monday
in January

MUNICIPAL BUILDING

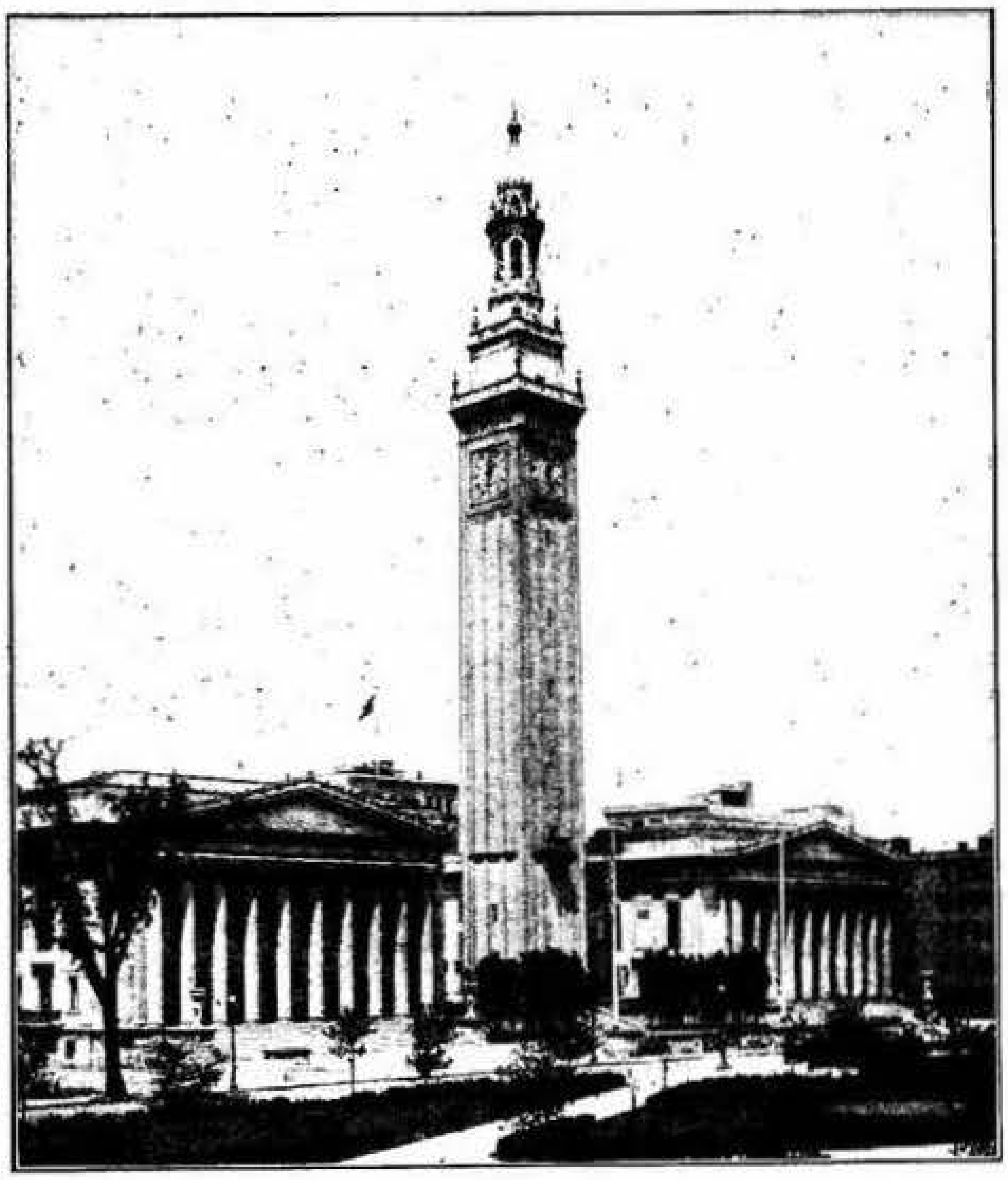

City Officers

Mayor—Thomas J. O'Connor, Jr.; Clerk, George Fitzgerald.
City Clerk—Clifford F. Smith; Assistant City Clerk, Rose A. Pollard.
City Collector—James J. Murphy.
City Treasurer—Francis E. J. Callaghan, Asst. Treas., A. Omer Moulton.

BOARD OF ALDERMEN

President—Raymond F. Sullivan.
1st Ward—Arthur J. McKenna.
2d Ward—Daniel J. Sullivan.
3d Ward—John Morg Foley.
4th Ward—Victor W. White.
5th Ward—Edward F. O'Neil.
6th Ward—John F. Murphy, Jr.
7th Ward—Raymond F. Sullivan.
8th Ward—Justin G. Cavanaugh.
Clerk—Clifford F. Smith.

COMMON COUNCILMEN

President—Paul R. Mason.
1st Ward—Michael Tancrati, John J. Connolly.
2d Ward—Francis A. Doyle, Harold J. H. Walsh.
3d Ward—Genaro G. Sarno, James L. Grimaldi, Joseph Bonavita.
4th Ward—Frank J. Langone, Anthony A. Gentile, Paul R. Mason.
5th Ward—Paul E. Affleck, Tycho M. Petersen.
6th Ward—Stuart G. Waite, I. Willard Norkin.
7th Ward—Dana L. Coulson.
8th Ward—Yvon J. Letendre, John E. Flanagan.
Clerk—Frank A. Lindquist.

CITY COUNCIL COMMITTEES

Board on Claims—The Mayor, Paul R. Mason and Councilman John F. Murphy, Jr.
City Property—Alderman John M. Foley, Councilmen John J. Connolly and Stuart G. Waite.
Comics Regulation—Bessie A. Nye, Rabbi Moses D. Sheinkopf, Rev. John P. Lucey, Rev. Bryan F. Archibald and Chief of Police Raymond P. Gallagher.
Expressway Committee—Alderman Raymond F. Sullivan, Councilman James L. Grimaldi; Planning Board Engineer, Supt. of Streets and Public Works Engineer.
Finance—The Mayor, Alderman Arthur J. McKenna, Councilmen Paul R. Mason, Tycho Petersen and Frank J. Langone.
Fire Commission—Aldermen Arthur J. McKenna, Daniel J. Sullivan, Councilmen Tycho Petersen, Frank J. Langone and Paul E. Affleck.
Indemnification—John M. Foley, Chairman of Retirement Board and City Solicitor.
Independence Day—Aldermen John F. Murphy, Jr. and Edward F. O'Neil, Councilmen I. Willard Norkin, Frank J. Langone, Dennis J. Brunton, William P. Forrest and June Hamel.
Legislative Matters—Aldermen Justin G. Cavanaugh and Victor W. White, Councilmen John E. Flanagan, Stuart G. Waite and Tycho Petersen.
Off-Street Parking Commission—Alderman Justin G. Cavanaugh, Councilmen James L. Grimaldi, Paul E. Affleck, Ralph H. Alden, Patrick J. Curran, Frederic W. Fuller, Jr. and Thomas Costello, Sr.
Public Utilities Commission—Aldermen D. Sullivan and J. Foley, Councilmen John E. Flanagan, Paul E. Affleck, Yvon J. Letendre, Bolac S. Midura, Peter Karalekas, Kenneth Lemere.
Supervisors of the Department of Streets and Engineering—The Mayor, Alderman Daniel J. Sullivan, Councilman Yvon J. Letendre.
Traffic Commission—Alderman John M. Foley, Councilman Theodore W. Bamforth, Chairman of Planning Board, Chief of Police, Chief of Fire Dept., Supt. of Streets and Engineering, or their representatives, and the Traffic Engineer.
Zoning Law Revision—Alderman Justin G. Cavanaugh, Councilmen Stuart G. Waite and John E. Flanagan. Also City Solicitor Donald A. Clancy, Building Commissioner, Gordon Robertson and the Planning Board Engineer.

COMMITTEES OF THE BOARD OF ALDERMEN

Enrollment—Aldermen John F. Murphy, Jr., Raymond F. Sullivan and Justin G. Cavanaugh.
Elections and Returns—Aldermen John M. Foley, Victor W. White and Edward F. O'Neil.
Ordinances—Aldermen Arthur J. McKenna, Daniel J. Sullivan and John M. Foley.

COMMITTEES OF THE COMMON COUNCIL

Enrollment—Councilmen Anthony A. Gentile, James L. Grimaldi and Dana Coulson.
Elections and Returns—Councilmen John E. Flanagan, Stuart G. Waite and I. Willard Norkin.
Ordinances—Councilmen Doyle, Connolly and Stone.
City Solicitor—Matthew J. Ryan, Jr.

Associate City Solicitor—John J. O'Connor; 1st Asst., S. Thomas Martinelli, 2d Asst., John F. Hennessy.
City Auditor—Carson H. Cluley, office Municipal Building.
Deputy City Auditor—Arthur G. LaBine.
City Physician—Dr. John M. Maloney.
Asst. City Physician—Dr. William S. Conway, Dr. Francis A. Teta.
Streets and Engineering Department—Superintendent, James J. Sullivan; Deputy Superintendent of Streets, William H. Woodward; Deputy Superintendent of Sewers, Thomas P. Kennedy; Deputy Superintendent of Waste Disposal, Joseph F. Shea; Deputy Supt. Eng., Richard E. Dudley; Deputy Supt. Street Lighting, John Turner.
Chief Accountant—Mary V. Fitzgerald.
Election Commission—Jane L. Caswell, Joseph A. Lopardo and Isadore Gelin, Donald C. Metzger

BUILDING DEPARTMENT

Building Commissioner, Gordon Robertson; Deputy Commissioner, Leigh F. Morgan; Building Inspectors, Charles C. Cook, Jr., Harry C. Magee, Mario Pagnoni, Bernard Johanson, Silvio Galletti; Elevator Inspector, John C. Greenan; Inspectors of Wiring, Wilbur C. Field, James J. Harrington, Carl G. Berard, and Herman G. Hilse; Inspectors of Plumbing and Gasfitting, Harold L. Gosselin, Peter J. Curto and Joseph G. L. Hetu.
Board of Appeal—Bernard B. Glazier, Henry E. Angers, J. Ernest Roy, John J. O'Connor, Cosmo M. Ansara, William Morris.
Assessors—Vernon E. Bradley, Michael P. Pessolano, Joseph B. Mahoney.
Board of Public Welfare—Kathlyn G. Smyrl, Dr. Wm. B. Coen, James Clarke, Dr. John M. Kane, John B. McCormick; Agent, Thomas McElhone.
Superintendent at City Home—William J. McCann.
Superintendent of Public Buildings—Horace B. Sornborger.
Water Commissioners—The Mayor, Louis J. Gentile and George T. Horne.
Chief Engineer of Water Works—Peter C. Karalekas.
Water Registrar—John W. Costigan.
Collector of Water Rents—James J. Murphy.
Health Commissioner—John C. Ayres.
Board of Public Works—Raymond G. Superneau, John W. Delaney, Cornelius W. Phillips, Jr.
Fire Commissioners—Alderman Arthur J. McKenna, George D. Cummings, Herbert S. Terrill and Stanley J. Woods.
Chief of the Fire Dept.—Edward C. Boyle.
Park Commissioners—David A. Goggin, William J. Wenk, Edward J. O'Brien, Thomas A. Quinn and William Lieberman.
License Commissioners—Gerald D. Fitzgerald, Wayne H. Latham, Richard F. Carroll, Chairman.
Public Health Council—Mary T. Corcoran, Joseph R. Jennings, Dr. Joseph V. Corriveau, Ralph E. Burland, Dr. George A. Vassos, Jr., Dr. Frank E. Hurley.
Sealer of Weights and Measures—Carl E. Hawkins, Deputies, Ralph H. O'Malley, Errol M. Beebe, James Roberts, Thomas B. Walsh.
Real Estate Custodian—John Tehan.
Purchasing Agent—Charles M. Healey, Jr.
City Planning Board—Edward J. Breck, Charles A. Windholz, Mrs. Ruth Winberg, Joseph J. Aberdale, John F. Tehan, Mayor ex-officio, Chairman, Board of Public Works, ex-officio and Chairman, Board of Park Commissioners, ex-officio.

SUBORDINATE OFFICERS

Fence Viewers—George Chevrier, Edward A. Treadwell, Stanley Kernicki.
Inspector of Animals—Dr. Donald M. Snow.
Inspector of Lime—Morgan D. O'Connell.
Inspector of Milk and Food Chemists—Michael G. O'Connor.
Inspector of Slaughtering—Dr. Donald M. Snow.
Municipal Chime Ringer—G. Wesson Clow.
Measurer of Lumber—Herbert E. Wilkinson.

POLICE DEPARTMENT

Headquarters, 80 Court Street.

Board of Police Commissioners—Walter J. Kenefick, Chairman; Frederick W. Hemsworth, Vice Chairman; W. Lee Costigan, Secretary; Joseph Aberdale, John D. Riley.
Chief of Police—Raymond P. Gallagher.
Deputy Chief—Francis M. Gallagher.
Captains—Daniel J. Holland, John F. Lyons, James J. Collins, James J. McCarthy, Edward T. Cullen, Richard M. Hickey.
Lieutenants—Frederick J. Cullen, Joseph E. Wallace, Philip M. Griffin, Francis L. Ruel, Wilfred J. Moore, Russell T. Richmond, Thomas J. Kelliher, William J. Dufficy, George E. Lovett, Jr., Edward J. MacDonald, Joseph A. Budd, Arthur Cagan, William F. Carney, Paul Fenton, George E. Garvey, James E. Griffin, William J. Martin, Thomas Moriarty, Jr.
Captains—6.
Lieutenants—18.
Sergeants—27.
Patrolmen—291.
Executive Secretary—Bertha M. Saunders.
Policewomen—4.
Matrons—4 and 1 part time.
Chauffeurs—6 including in patrol.
Radio Engineer—1.

FIRE DEPARTMENT

Headquarters, 86 Court.

The Force at present numbers 492 men as follows: The chief, 3 deputy chiefs, 7 district chiefs, 1 supt. of fire alarms, 1 asst. to supt. of division of fire alarm telegraph, 1 supt. of division of repairs, 1 chief inspector. Fire Prevention Bureau, 24 captains, 56 lieutenants, 1 senior clerk, 1 principal clerk, 1 executive secretary, 394 men. One company located at Indian Orchard. The whole apparatus of the department at present consists of 7 chief's cars, 1 sedan and 2 trucks for Fire Alarm Dept., 14 gasoline driven hose cars, 10 motor pumps-gasoline, 9 gaso-driven trucks, 1 gasoline squad car, 2 gasoline squad car brush, 1 panel and 1 truck for repair dept., 1 coach for inspection dept., 1 gasoline driven hose-car-spare, 1 gasoline driven truck-spare, 1-2 wheel dump gun, 39,700 feet of 2½ inch hose, 9,000 ft. of 1½ inch hose, 7,550 feet of ¾ inch hose, 60 hand fire extinguishers, fire alarm telegraph and telephone.
Board of Fire Chiefs—Chief, Rene J. Patingre; Deputy Chiefs, W. F. Ward, F. M. Kennedy, E. C. Boyle; District Chiefs, Robert S. Jennings, F. Langton, R. F. Gavoni, D. Murphy, James E. Sullivan, George H. Lawler and Walter A. Rossmeisl; Principal Clerk, Anna R. Brook; Executive Sec., Elizabeth O'Connor; Senior Clk.-Typist, Clara Sparrow. Chief's office at Headquarters Building, 86 Court. Office hours, 8:15 a.m. to 4:45 p.m. Monday through Friday.
Div. of Fire Alarm Telegraph—Supt. Gabriel O. Bedard, Asst. Supt., Edward L. Schelb.
Div. of Repairs—Supt., Norman D. Robert, 898 Dwight.
Hose Company No. 1—Located at 86 Court, Motor driven combination hose car, 1 Chief's car, 1 Supt. Fire Alarms car, 2 service trucks, 2 Deputy chiefs' cars, 1 Fire Prevention Car.
Hose Company No. 2—Located on Dwight cor. Patton Motor driven combination hose car, 1 Dist. Chief's car, 2 service trucks for Repair Dept., 1 spare car for District Chiefs.
Engine Company No. 3—Located on Oakland cor. Dickinson. Seagrave motor pumping engine, and motor driven combination hose wagon.
Engine Company No. 4—Located on Walnut, Seagrave motor pumping engine and motor driven combination hose car and 1 brush car.
Engine Company No. 5—Indian Orchard. Buffalo motor pumping engine, motor driven, combination hose car and motor driven 65' aerial ladder, 1 brush car and 1 ambulance.
Hose Company No. 6—Located at 25 Mill. Motor driven combination hose car.
Hose Company No. 7—Located at Taylor. Motor driven combination hose car, 1 spare 85 foot tractor drawn ladder truck.
Engine Company No. 8—Located at Winchester sq. Seagrave motor pumping engine, motor driver combination hose car, 1 Dist. Chief's car.
Engine Company No. 9—Located on Armory. Ward LaFrance motor pumping engine, motor driven combination hose car.
Hose Company No. 10—Located cor. Main and Hooker. Motor driven combination hose car, 1 Seagrave pumper.
Hose Company No. 13—Located cor. Pine and Cedar. Motor driven combination hose car, 1 spare hose wagon.
Pump Company No. 12—Located at 1265 Parker.
Pump Company No. 14—Located at 1045 Sumner av. Triple combination motor driven pumper.
Pump Company No. 15—Located at 883 Page blvd. Triple combination motor driven pumper.
Pump Company No. 16—Located at Massreco Triple combination motor driven pumper, 1 brush car.
Truck Co. No. 1—Located at 86 Court. Tractor drawn 100 ft. aerial ladder, one water tower driven by motor tractor.
Truck Co. No. 3—Located on Oakland. Gasoline tractor drawn 75 ft. aerial ladder truck.
Truck Co. No. 5—Oak, I.O. Motor driven 65' aerial ladder.
Truck Co. No. 6—Located on Mill. Gasoline tractor drawn 85 ft. aerial ladder truck.
Truck Co. No. 8—Located at Winchester sq. Tractor drawn 85 ft. aerial ladder truck.
Truck Co. No. 9—Located on Armory st. Gasoline tractor drawn 75 ft. aerial ladder truck.
Truck Co. No. 10—Located cor. Main and Hooker. Gasoline tractor drawn 85 ft. aerial ladder truck.
Truck Co. No. 13—Located cor. Pine and Cedar. Gasoline tractor drawn 85 ft. aerial ladder truck.
Auxiliary Squad B—Located at Walnut street station. Squad wagon.
Springfield Armory Corps—Located at United States Armory. One motor driven combination hose and chemical car. The company attached to this combination includes the employees of the armory.
The Armory Corps does not respond to all alarms, but through the courtesy of the commandant Springfield has its services in an emergency.
Weekly wages and salaries of company members are as follows—Firefighters: minimum, $74.75, maximum, $86.00; Lieutenants: minimum, $90.30, maximum, $94.60; Captains: minimum, $99.40, maximum, $104.15; District Fire Chief: minimum, $109.30, maximum, $119.70; Department Fire Chief: minimum, $127.22, maximum, $144.71; Chief: minimum, $171.25, maximum, $192.32.

FIRE ALARM TELEGRAPH

12—Union and School.
121—Devons and Acton I.O.
123—Main and Parker I.O.
125—Walker.
13—State and Spring.
131—Berkshire av and Michigan I.O.
132—Spring, West Side.
133—High, west of School.
134—Berkshire av and Page blvd I.O.
•135—U. S. Armory.
14—Spring and Worthington.
141—Goodwin nr Milton I.O.
142—Pearl, east of Byers.
143—Pearl 800, west of Federal.
1431—Federal opp Pearl.
15—Salem and Mattoon.
151—Page blvd at John Duggan Park I.O.
152—Chestnut opp Bridge.
153—Goodwin and Layzon Bros rd I.O.
154—Pasco rd opp No 215 I.O.
156—372 Pasco rd I.O.
16—Worthington and Kibbe av.
161—Worthington opp Autumn.
162—City Yard, Taylor.
17—State and Walnut.
18—State and Oak.
19—Union and Mulberry.
191—Wesson Hospital.
192—Union and Ridgewood ter.
2—Main opp Taylor.
21—State and Main.
212—Parker nr Playground I.O.
•213—Milton Bradley Co.
214—Willow and Cross.
215—Oak nr Ferris I.O.
216—Monsanto Chem. Co., I.O.
217—Shawinigan Resins, I.O.
23—Sanford and Dwight.
231—Main and Elm.
232—Berkshire av opp Fiberloid I.O.
233—Berkshire av and Holly I.O.
24—Main and Pynchon.
241—Main opp Indian Leap I.O.
25—Dwight and Harrison av.
251—Chestnut and Worthington.
252—Main and Oak I.O.
253—Bridge and Dwight.
254—Dwight opp Court.
256—Indian Orchard Co I.O.
26—Main opp Hillman.
261—Oak and Odessa I.O.
27—Columbus av and Fort.
271—Columbus av and Bridge.
272—Main and Cedar I.O.
•273—Myrick Building.
28—Vernon and Broadway.
281—Worcester opp Healey I.O.
29—Columbus av and Elm.
•291—Spfld. Gas Light Co.
3—Main opp Lyman.
31—State and Chestnut.
312—CVMfgCo I.O.
313—Essex and Pasco rd I.O.
•314—Elliot-St. Michael's Hall.
32—Maple and Central.
321—Maple and Mulberry.
323—Berkshire av and Geneva I.O.
324—Maple and Park.
34—Main opp Central.
341—Main and Norwood.
342—Main and York.
343—Saratoga and Niagara.
344—Oswego and Dwight st ext.
35—Main and Howard.
351—Morris and Dale.
352—Main and Wilcox.
353—Hampden and Ches'nut I.O.
36—Columbus av and Howard.
361—Oak opp Carthell I.O.
37—Columbus av and Margaret.
371—Berkshire and Myrtle I.O.
38—Columbus av and Lombard.
381—Columbus av and Broad.
39—Broad and Hanover.
41—Main and Cypress.
411—Parker and Verge I.O.
•412—U. S. Envelope Co.
413—Oak and Nagle I.O.
414—Eastern Container Co Parker I.O.
42—Main and Emery.
421—Main and Holyoke.
43—Main and Sargeant.
431—Main opp Church.
432—Main and Lyons I.O.
45—Boylston and Emery.
451—Dwight and Ferry.
452—Dwight and Congress.
453—Dwight and Tenth.
46—Columbus av and Seventh.
461—Columbus av and Plymouth.
462—Plainfield and Lowell.
4621—Plainfield and Newland.
4622—Maloney av c Anderson
463—Plainfield and Rowland.
4631—Plainfield and Division.
4632—Maloney av opp Fay.
4633—Sanderson and Shaine cir
465—Plainfield and Laurel.
4651—Fisk and Abbe avs.

47—Main opp Osgood.
471—Main and Arch.
472—Birnie av and Huntington.
473—Birnie av and Medford.
475—Birnie av and Douglas.
476—Birnie av and Walter.
48—Main Street Fire Station.
*481—Birnie Paper Co.
*482—Holyoke Card and Paper Co.
*483—J. G. Brill Co.
484—Main and Portland.
*485—Moore Drop Forging Co.
49—Main and Wason av.
491—Main and Alfred.
4912—United American Bosch Corp.
493—Fisk opp Demond.
4913—Main and Grace.
5—Main and Worthington.
51—Bay west of Sherman.
512—Bay opp Marion.
5121—Bay opp Oak Grove av.
5122—McKnight and Bowles.
5123—Bay opp Dawes.
5124—Acorn and Sycamore.
5125—Shattuck and College.
5126—Bay at Reed Village.
513—Bay n Westminster.
514—Worcester and Pinevale I.O.
52—St. James av n Dartmouth.
521—St. James av n Westminster.
53—St. James av and Florida.
531—St. James av opp Bowdoin.
54—Worthington and Armory.
56—Worthington and Thompson.
561—Worthington and Bowdoin.
*562—Standard Oil Co.
57—Winchester Square.
*571—Indian Motocycle Co.
573—State and Pleasant.
574—State opp Hancock.
58—Princeton bet Amherst and Yale
581—St James av opp Wellesley.
582—USA Warehouse Guion.
5822—East and Woodstock.
5823—East and Roosevelt.
5824—Page blvd and Robbins rd.
5826—Page blvd and Second.
5827—Page blvd and Bircham.
5832—Bray and Kenway dr.
5833—Jean dr and Ronald dr.
59—St James av n Dorchester.
*591—St James av opp Batavia.
5911—St. James av and Page blvd.
5912—Froiland Mfg 430 St James av.
*592—Page blvd opp St James cir.
5921—Page blvd opp El Paso.
5922—St. James av and Corona.
5923—Veterans Housing, Carew.
*593—Page blvd and Fresno. (Harris Silk Co.).
5931—Carew and Arthur.
5932—Bowles Park opp Ardmore.
5933—Bowles pk and Prentice.
5934—Carew and Osborne ter.
*594—Page blvd front of No. 369.
5941—Page and St. James blvds.
5945—Carew and Hobart.
595—Page blvd and Ardmore.
5951—Westinghouse Co.
596—Page blvd and Oakdale.
6—Main and Bridge.
61—Mill and Locust.
612—Main and Columbus av.
613—Fort Pleasant and Forest Park avs.
6131—Belmont av n Woodside ter.
614—Fort Pleasant av and Riverview ter.
6141—Belmont and Bellevue avs.
615—Mill and Main.
616—Main and Myrtle I.O.
62—Belmont av opp Keith.
621—Belmont av n Garfield.
623—Belmont av and Beaumont.
624—Oakland and Orange.
6241—Orange and Earl.
625—Dickinson and Euclid av.
6251—Dickinson opp Johnson.
63—Sumner av and Long Hill.
631—Long Hill and Cherryvale av.
632—Firglade av n Pineywoods.
634—Florentine Gardens.
635—Sumner and Fort Pleasant avs
64—Sumner av and Randolph.
641—Sumner av and Kenwood ter.
6411—Commonwealth av n Trenton.
6412—Commonwealth av and Washington
6413—Commonwealth av opp Fern.
642—Belmont av opp Walden.
6421—Dickinson and Hollywood.
6422—Dickinson south of Biltmore.
6423—Dickinson and Bronson ter.
643—Belmont av and Lyndale.
644—White opp Longfellow ter.
645—Belmont av and White.
6451—White and Sunapee.
646—Brunswick opp Blodgett.
6461—Dorset and Brunswick.
6468—Corcoran blvd and Patrick.
647—Sylvan and Fountain.
65—Garfield and Churchill.
651—Forest Park av and Mountainview.
6512—Harbour rd and Sunridge dr.
6513—Treetop av and Gifford.
652—Sumner av n Greenleaf.
6521—E Allen Ridge rd and W Allen Ridge rd.
6522—Allen and Canterbury rd.
6524—Allen and Corcoran blvd.
6525—Allen opp Bradley rd.
6527—Allen Street School.
6535—Bradley rd and Redstone dr.
67—Belmont and Sumner avs.
671—White and Sumner av.
6712—Sumner av opp Trinity ter.
6713—Sumner av and Rockland.
6714—Sumner and Eddywood avs.
6715—Sumner and Roosevelt av.
6716—Sumner av and Allen.
672—White and Scott.
6721—White n Rupert.
6727—Overland and Abbott.
6728—Overland and Emerson.
673—Grenada ter and Ventura.
6731—Dickinson opp Alderman.
6732—Grenada ter and Pomona av
674—Sumner av and Lester.
68—White and Orange.
681—Allen opp Orange.
6812—Ranney north of Johnson.
682—Allen and California av.
6821—Island Pond rd and Arden.
6822—Plumtree rd and Old Brook rd.
6823—Plumtree rd and Roosevelt av.
6824—Plumtree rd and Gillette av.
6825—Plumtree rd and Derryfield av.
6826—Wayside and Gillette av.
6833—Surrey rd and Balfour dr.
6834—Surrey rd. and Wendover rd.
6845—Island Pond rd. and Overlook rd.
6846—Overlook dr. and Wendover rd.
6847—Roosevelt av. and Pondview dr.
6849—Roosevelt av and Ridgeway cir.
69—Allen and White.
7—Liberty and Chestnut.
71—Chestnut and Springfield.
711—Dwight and Harriet.
7112—Spfd. Hospital.
7113—Spfd. Hospital—Nurses' Home.
712—Springfield opp Shefford.
7125—Glenwood School, Morrison ter.
7126—Newbury and Upton.
713—Hamburg and Rimmon av.
7131—Hamburg and VanNess.
7132—Conn. av and Athol.
7133—Farnsworth and Milford.
714—Atwater Glen.
715—South opp Beauregard I.O.
72—Chestnut opp Alexander.
721—Armory and Napier.
73—Dwight and Jefferson av.
731—Chestnut and Lexington av.
*732—Chestnut opp Ringgold.
733—Dwight and Osgood.
74—Chestnut and Prospect.
741—Carew and Armory.
7412—Carew and Mystic.
742—Liberty and Newbury.
7421—Liberty and Phoenix.
7422—Phoenix ter and Kendall.
7423—Liberty and Sedgelia.
743—Liberty and Woodmont.
7431—Carew and Newbury.
7432—Phoenix and Freeman ters.
7433—Carew and Border.
744—Armory and Wait.
7441—Carew n Parkside av.
7448—Newberry and Tourigney.
75—Dwight and Ringgold.
751—Dwight and Bond.
*752—General Baking Co., Bond.
76—Chestnut and Carew.
*761—Mercy Hospital.
*762—Sacred Heart Church.
763—Massasoit and Massasoit pl.
764—Carew and Prospect.
77—Liberty east of Charles.
771—Liberty and Genesee.
78—Chestnut opp Greenwood.
781—Cass and Linden.
782—Franklin opp Vinton.
783—Nursery and Stafford.
79—Liberty and Cass.
791—Liberty opp Heywood av.
7911—Atlantic States Warehouse.
794—Liberty and Armory.
795—Liberty and Grover.
796—Springfield opp Crestwood.
8—Taylor and Dwight.
81—Walnut and Oak.
812—Walnut and Union.
813—Walnut and King.
814—Goodwin and Beauregard I.O.
82—Walnut and Cedar.
83—Walnut and Hancock.
831—Walnut and Crosby.
84—Allen and Rifle.
*841—Water Shops, U. S. Armory.
85—Central and Spruce.
851—Central and Hancock.
86—Central and Pine.
87—Maple and Pine.
89—Maple and Mill.
891—Mill and Orange.
9—Lyman and Chestnut.
91—Cambridge and Burr.
911—Marsden north of Newhall.
9112—Berkshire av. and Marsden.
912—Berkshire av and Jasper.
9121—Berkshire av and Bay.
913—Berkshire av and Hobson.
92—Wilbraham rd opp Homer.
921—State n American International College.
923—Wilbraham rd and Colonial av.
924—Wilbraham rd and Benton.
9241—Wilbraham rd opp Alden.
Phantom 925—House of the Good Shepherd.
93—State and Reed.
*931—City Home.
9311—State opp Ionio.
9312—State opp Balls.
9313—Boston rd opp Denver.
9314—State and Boston rd.
9315—Boston rd and Lamont.
9316—Denver opp Embury.
9317—Breckwood blvd n Boston rd.
9319—Boston rd and Rollins.
*932—Boston rd and Harvey.
9321—Boston rd and Lloyd av.
9322—Boston rd opp Health av.
9323—Boston rd and Pasco rd.
9324—Boston rd and Parker.
933—State and Dearborn.
9335—Breckwood blvd and Peach.
934—State and Benton.
9341—Roosevelt av and Roosevelt ter.
9354—Breckwood blvd and Grape.
94—Wilbraham rd opp Rutland.
941—Wilbraham rd near Westford av.
9421—Wilbraham rd. and Breckwood blvd.
9424—Sunset dr and Greenaway dr.
9425—Bradley rd and Emerald.
9426—Bradley rd and Emmett.
9427—Plumtree rd and Bradley rd.
9433—Plumtree rd and Puritan rd.
9434—Old Farm rd and Bretton rd.
9435—Plumtree rd opp Hazen.
9441—Ashland Avenue School.
9442—Wilbraham rd and Maebeth.
9443—Wilbraham rd and Fenway dr.
9444—Wilbraham and Lumae.
9451—Wilbraham rd and Parker.
9454—Parker opp Garden dr.
9461—Wilbraham rd and Empress ct.
9463—Wilbraham rd and Cabinet.
95—Wilbraham av and Beverly.
9514—Roosevelt av and Peer.
9525—Fisher and Hood.
9528—Bay and Haskins.
96—Hancock and Quincy.
961—Hancock and King.
962—Stebbins and Union.
964—Lebanon and Nelson.
97—Pendleton and Eastern avs.
971—Eastern av and Union.
972—King and Logan.
973—King and Westford av.
974—Dunmoreland and Westford cir.
975—King and Braddock.
976—King and Middlesex.
9762—Alden and Roosevelt av.
98—Alden and Eastern av.
981—Alden at Pratt Field.
982—Eastern av opp. Shillingford.
983—Eastern av opp Shillingford.
*Private box.

MUNICIPAL WATER WORKS

The works are in charge of a board of Water Commissioners consisting of Louis J. Gentile, George T. Horne, Chairman and Mayor Thomas O'Connor. Martin J. Shaugnessy, Superintendent; clerk and water registrar, John W. Costigan; Peter C. Karalekas, chief engineer. Office, (319) City Hall. Service building and Yard, 71 Colton. Office hours 8:15 a.m., to 4:45 p.m. Monday thru Friday. Telephone: (applications and information) RE 6-2711; (work and trouble calls, day or night) RE 2-5188. The supply of water is taken from the Little River watershed (situated principally in the towns of Blandford, Granville and Russell) and by means of the following storage structures:

	Capacity in Gallons.
Borden Brook Reservoir (impounding	2,500,000,000
Cobble Mt. Reservoir (impounding)	22,829,000,000
Intake Reservoir (diverting)	40,600,000
Sedimentation Basin (before filtering)	38,700,000
Provin Mountain Reservoir (after filtering)	29,280,000
Total	25,437,580,000

The former supply from impounding reservoirs in Ludlow and Belchertown is also retained at present for towns of Ludlow and Wilbraham and for emergency uses, and with its storage capacity of 1,434,218,000 gallons make an aggregate capacity of 26,871,798,000 gallons.

Range of pressure on mains for day and night, as follows: Main street level, maximum, 147 pounds, average, 140 pounds. Hill section level maximum 87 pounds, average, 80 pounds.

The entire supply of city water to any premises is furnished by meter only and at meter rates; the necessary meters are installed by the water department at expense of the consumers for the initial cost of the meters and connections only.

The cost of ordinary care and repair of all meters is borne by the water works; the cost of unusual repairs

(necessitated by freezing, hot water, etc.) due or attributable to any carelessness, or neglect on the part of the consumer, will be charged to the consumer or owner.

METER RATES
(Subject to all rules and regulations)

For each 100 cubic feet (748 gallons) of water as registered or estimated for each meter the rates shall be as follows:

Quarterly for each meter 1 to 5,000 cu. ft., .24 cents per 100 cu. ft., 5,000 to 60,000 cu. ft., .16 cents per 100 cu. ft.; all over 60,000 cu. ft., .09 cents per 100 cu. ft.

The minimum quarterly water charges for each meter will be as follows:

Meter Size Min.	Quarterly Chg.	Meter Size Min.	Quarterly Chg.
½" and ⅝"—	$ 2.50	3"—	$ 25.00
¾"—	3.00	4"—	50.00
1"—	5.00	6"—	100.00
1¼"—	8.00	8"—	150.00
1½"—	9.00	10"—	200.00
2"—	15.00		

Fire Line Meter (All Sizes, 6.00)

The above increased rates will become effective for your district with our next bill to you which will be dated June 1, 1957.

Each quarterly period will be computed and charged for independently of any other quarterly period and the rates therefore shall be paid accordingly.

When a meter from any cause fails to register the consumption of water, the quantity shall be estimated and the charge made based upon the registration by the meter when in order or upon the registration for corresponding prior quarter or period.

Miscellaneous and Temporary Uses—In certain cases of miscellaneous and temporary uses of city water, where the quantity used may be small, the charge for same may be estimated instead of being shown by meter, at the discretion of the Water Registrar and the Supt.

The Water Registrar shall have the right to require an advance deposit as security for the payment of water bills, when he shall consider it for the interest of the city to do so; such deposit not to exceed a year's minimum rate for the property to be supplied or a reasonable estimate of the probable annual amount of such bills.

All bills due the City on account of the Municipal water works shall be payable at the office of the City Collector, Room 137, Municipal Building, Court and Pynchon streets within twenty days after the same are rendered and become due.

Inquiries and claims for correction should be made at the office of the Water Registrar, Room 319, Municipal Building.

Delinquent water bills are a lien on real estate.

PUBLIC SCHOOL SYSTEM

School Board—James H. Buckley, Jr., Chairman; At Large, Mary M. Lynch; Ward 1, Gilbert E. Barker; Ward 2, James H. Buckley, Jr.; Ward 3, John T. McDonough; Ward 4, Bernhard H. Dunlevy; Ward 5, Edward C. Tremble, Jr.; Ward 6, Vincent DiMonaco; Ward 7, Edward W. Collins; Ward 8, Raymond J. Durocher, Thomas J. O'Connor, Mayor, ex-officio; Rena M. Card, sec.

Supt. of Schools—Dr. T. Joseph McCook. Office, 32 Spring. Assistant Superintendent, Alice B. Beal; Deputy Superintendent, M. Marcus Kiley; Asst. Supt., Joseph E. Buckley; Administrative Asst., Vincent P. Kramer.

Director of Attendance—Supervisors, G. Wesson Clow, J. Raymond Curley, Willis F. Eberhardt, Archie G. Jefferson.

Supervisory Staff

Bureau of Adult Education and Pupil Services—Alice L. Halligan, Director; Olive K. Horrigan, Supv.; Herbert A. Robbins, Supv.; U. Cleal Cowing, Supv.; Audio-Visual Education, Ralph A. Stout, Director.

Co-ordinator of Mathematics—Dr. Rolland R. Smith.

Fine and Industrial Arts—Director, Robert L. Drummond; Supvs., Alice H. Geary, Harriet M. Higgins, Dr. Mary E. Lyons.

Health, Physical Education and Safety—Robert T. Berry, Director; Anna M. Anderson.

Music—Fern L. Zipse, Director; Georgia S. Reuter, Supv.; Miriam Sullivan, Supv.; Lee S. Crabtree, Supv.

Research—Director, S. Everett Cook; Paul R. Marsh.

Reading—Director, Dr. Olive S. Niles.

Schools, Locations and Principals

CLASSICAL HIGH SCHOOL—235 State. Joseph N. Rodeheaver, Prin.; Donald W. Haich, Asst. Prin.

HIGH SCHOOL OF COMMERCE—415 State. Oscar Y. Gamel, Prin.; Raymond J. Montagna, Asst. Prin.

TECHNICAL HIGH SCHOOL—53 Elliot. Donald G. Gifford, Prin.; Melvin A. Lynch, Asst. Prin.; Belding F. Jackson, Asst. Prin.

TRADE HIGH SCHOOL—1300 State. Edmond P. Garvey, Prin.; Dennis J. Brunton, Asst. Prin.

ACUSHNET AV. SCHOOL (Elementary)—11 Acushnet av. Alfred G. Zanetti.

ARMORY ST. SCHOOL (Elementary)—426 Armory. Mrs. Rose H. Chase.

BALLIET THOMAS M. SCHOOL (Elementary)—111 Seymour av. Francis M. Lohan.

BOWLES SAMUEL SCHOOL (Elementary)—24 Bowles pk. Margaret J. Mitchell.

BRIGHTWOOD SCHOOL (Elementary)—471 Plainfield, Brightwood. Helen B. LaRose.

BROOKINGS ELIAS SCHOOL (Elementary)—367 Hancock. Thomas J. Donahoe.

BUCKINGHAM SCHOOL (Junior High)—11 Eastern av. Henry J. Spring, Acting Prin.

CAREW ST. SCHOOL (Elementary)—75 Carew. Ralph J. Carleton, Jr.

DeBERRY WILLIAM N. (Elementary)—670 Union. Florence I. Schweppe.

CHESTNUT ST. SCHOOL (Junior High)—495 Chestnut. Thomas A. Kenefick, Prin.; Harry A. Kelly, Asst. Prin.

CLASSICAL JUNIOR HIGH SCHOOL—217 State. Russell L. Williams.

DORMAN HIRAM L. SCHOOL (Elementary)—20 Lydia. Margaret M. O'Malley.

DUGGAN JOHN J. JUNIOR HIGH SCHOOL—1015 Wilbraham rd. Everett P. McCue, Prin.; Ruth M. Mason, Asst. Prin.

EASTERN AV. SCHOOL (Elementary)—118 Alden. Claire L. Scannell.

FOREST PARK SCHOOL (Junior High)—46 Oakland. Philip A. Sweeney, Prin.; William Rappaport, Asst. Prin.

GLENWOOD SCHOOL (Elementary)—50 Morison ter. Marguerite R. Sheehan.

GLICKMAN ALFRED M. (Elementary)—128 Ashland av. Alice B. Connolly.

HARRIS FREDERICK SCHOOL (Elementary) — 58 Hartford ter. Helen A. O'Connell.

HOMER ST. SCHOOL (Elementary)—43 Homer. Mary E. Bacon.

HOOKER SCHOOL (Elementary)—70 Franklin. Ralph J. Carlton, Jr.

HOWARD ST. SCHOOL (Elementary)—59 Howard. Alfred G. Zanetti.

INDIAN ORCHARD ELEMENTARY SCHOOL (Elementary)—95 Milton, I.O. Mrs. Mary H. Stachowicz.

JEFFERSON AV. SCHOOL (Elementary)—67 Jefferson av. Fanny M. Bemis.

KENSINGTON AV. SCHOOL (Elementary)—31 Kensington av. Margaret T. Griffin.

LIBERTY SCHOOL (Elementary)—962 Carew. Marguerite R. Sheehan.

LINCOLN SCHOOL (Elementary)—732 Chestnut. Fanny M. Bemis.

MEMORIAL SCHOOL—190 Surrey rd. Helen M. Fletcher.

MORRIS ROBERT O. SCHOOL (Elementary)—45 Dewey. Margaret M. O'Malley.

MYRTLE ST. SCHOOL, IO (Junior High and Elementary)—64 Myrtle, IO. Edward J. Roche.

POTTENGER MARY O. SCHOOL—1435 Carew. Margaret J. Davison.

SCHOOL ST. SCHOOL (Elementary)—57 School. Claire L. Scannell.

SIXTEEN ACRES SCHOOL (Elementary)—50 Empress ct. Francis M. Lohan.

SUMNER AV. SCHOOL (Elementary)—45 Sumner av. Ruth A. Blakeslee.

TALMADGE ARTHUR SCHOOL (Elementary)—1395 Allen. Esther M. Roy.

TAPLEY SCHOOL (Elementary)—221 Bay. Rebecca M. Johnson.

VAN SICKLE SCHOOL (Junior High)—1170 Carew. Edward J. Whalen.

WARNER SCHOOL—493 Parker. Mrs. Mary H. Stachowicz.

WASHINGTON SCHOOL (Elementary)—141 Washington, Eleanor Sutcliffe, Prin.

WHITE ST. SCHOOL (Elementary)—300 White. Richard G. Martin.

LIBRARIES AND READING ROOMS
City Library Association

Officers—Dr. William B. Kirkham, Pres.; Frederic W. Fuller, Jr., V. Pres.; Abraham Kamberg, Clerk; Eugene W. Shaw, Treas.; Frank A. Mann, Asst. Treas.

Trustees—Roger L. Putnam, Julius H. Appleton, James F. Egan, Dr. William B. Kirkham, Chairman; Dudley B. Wallace, Brewer Corcoran, Clarence J. Schoo, R. Duncan Clapp, Frederic W. Fuller, Jr., Chauncey A. Steiger, Homans Robinson, James S. Bulkley, Edward Kronvall, Max Katz.

Ex-officio—Mayor of the city, President of the Common Council, Superintendent of Schools.

Staff—Director, John A. Humphry; Deputy Director, Lucille Wickersham; Jacqueline Adams, A. Jane Ball, Louise J. Bartlett, Charlotte K. Bausman, Isabel D. Belcher, Luella K. Bengle, Edith B. Bennett, Virginia M. Bialas, Carol A. Boudreau, Helen C. Boyle, Elise B. Bradway, Esculene B. Bray, Laura V. Bray, Meribah K. Brown, Thelma O. Bugbee, Mabel R. Buxton, Lena C. Campbell, Claire A. Cannon, Mary Cannon, Corinne J. Cavanaugh, Fanny R. Childs, Martha M. Clayborne, Laura W. Cousineau, Judith A. Cowles, Irene K. Cronin, Margaret Crump, Grace P. Cullen, Virginia Cullen, Gertrude Daniels, Ona K. Duffin, Thelma I. Estabrook, Margaret A. Fay, Amy D. Fenner, Mildred I. Fenton, Ernestine R. Fernald, Frances H. Ferre, Olga G. Fletcher, Lillian E. Fredin, Henry J. Fuller, Miriam C. Fuller, Alice C. Garner, Florence Giorgi, Doris K. Googin, Marguerite F. Haines, Mary A. Hewit, Winona E. Jeffers, Margaret F. Journeay, Virginia F. Keith, Dorothy LeDoux, Frances L. Loomis, Nina A. Makeew, Isabell N. Makuen Harriett C. Markson, Julia Maroni, Norma A. Mattoon, Patricia M. Maxwell, Lloyd A. McIntyre, Dorothy E. Meadon, Marion C. Mears, Dorothy Mozley, Betty J. Mullendore, Elaine D. Murphy, Therese L. Murray, Sarah M. Nathan, Alfreda H. Nixon, Hope Packard, Zoe P. Pappas, Marion S. Parker, Barbara O. Pement, Harriet T. Peters, Evelyn M. Peterson, George M. Phillips, Marjorie B. Phillips, Ruth E. Pinches, Doreen R. Potts, Charleen A. Prentice, Miriam H. Price, Marion D. Quaglini, Evelyn M. Rainey, Catherine Y. Reinhardt, Margaret L. Richardson, Marie L. Robideau, Phyllis C. Robinson, Margaret H. Rose, Anne E. Sears, Leah R. Sime, Jeanne H. Smith Nancy E. Smith, Florence Swanson, Franklin P. Taplin, Carolyn L. Tebbetts, Eleanor G. Thompson, Bessie Visser, Priscilla P. Walker, Bettye W. Webb, Erna Bennett Webb, Dorothea M. Weller, Ruth L. Wescott, Helen R. Winchester, Josephine W. Withee, Judith P. Wood, Marion L. Yates, Mary L. Young, Joan M. Zecchi.

The Central Library, 220 State, is open Monday to Friday, Adults Departments, 9 a.m. to 9 p.m.; Children's Room, 9 a.m. to 6 p.m.; Saturdays, 9 a.m. to 5 p.m.; Sundays, 2 to 6 p.m. Reference Department, 2 to 8 p.m. Periodical Room; Young Adults Room, Monday to Thursday, 9 a.m. to 9 p.m.; Friday, 9 a.m. to 5 p.m.; Saturday, 9 a.m. to 4 p.m. Holidays, 2 to 6 p.m. Reference Department (closed Fourth of July, Labor Day, Thanksgiving, Christmas), 2 to 8 p.m. Periodical Room (closed Fourth of July.

The number of volumes in the library is 562,024 exclusive of unbound pamphlets. Residents of Springfield are entitled to draw books on agreeing to conform to the regulations; nonresidents, by paying $1.00 per year.

Card holders may take any reasonable number of books at one time, for periods of two, four, or six weeks. New works of fiction are restricted to one week.

The use of the Library on the premises is free to all.

East Springfield Branch, 21 Osborne Terrace. Monday, Wednesday, Friday, 2 to 8:30 p.m.: Tuesday, Thursday, 2 to 5 p.m.; Saturdays, 9 a.m. to 1 p.m. Closed Sundays and holidays. Lena C. Campbell, Librarian.

Forest Park Branch, 380 Belmont Avenue. Monday, Tuesday, Wednesday, Friday, 9 a.m. to 8:30 p.m.; Thursday, 9 a.m. to 6 p.m.; Saturday, 9 a.m. to 5 p.m. Closed Sundays and holidays. Bessie Visser, Librarian.

Indian Orchard Branch, 44 Oak, I.O. Monday, Wednesday, Friday, 1 to 8:30 p.m.; Tuesday, Thursday, to 5 p.m.; Saturday, 9 a.m. to 1 p.m. Closed Sundays and holidays. Mildred I. Fenton, librarian.

Liberty Branch, 773 Liberty. Monday, Tuesday, Wednesday, Friday, 1 to 8:30 p.m.; Thursday, 9 a.m. to 6 p.m.; Saturday, 9 a.m. to 5 p.m. Closed Sundays and holidays. Mabel R. Buxton, Librarian.

Memorial Square Branch, 8 Plainfield. Monday, Tuesday, Friday, 12:30 to 8:30 p.m.; Wednesday, 10 a.m. to 8:30 p.m. Thursday, 10 a.m. to 6 p.m.; Saturday, 10 a.m. to 5 p.m. Closed Sundays and holidays. Librarian, Mrs. Irene K. Cronin.

Pine Point Branch, 204 Boston Road. Monday, Wednesday, Friday, 2 to 8:30 p.m.; Tuesday, Thursday, 2 to 5 p.m.; Saturdays, 9 a.m. to 1 p.m. Closed Sundays and holidays. Laura V. Bray, Librarian.

Winchester Square Branch, 765 State. Monday, Tuesday, Wednesday, Friday, 9 a.m. to 8:30 p.m.; Thursday, 9 a.m. to 6 p.m.; Saturdays, 9 a.m. to 5 p.m. Closed Sundays and holidays. Meribah K. Brown, Librarian.

Bookmobile. Monday to Friday, in afternoon and evening. Not in service Saturdays, Sundays and holidays. Inquire at the Central Library or at any of the branch libraries for schedule. Winona E. Jeffers, Librarian.

The George Walter Vincent Smith Art Museum is open to the public Tuesday through Saturday 1 to 5 p.m., Sundays 2 to 5 p.m., closed Mondays, New Year's Day, July 4th, Thanksgiving and Christmas. Staff: Director, Mrs. M. Louise Watkins; Assistant, Donald Reichert. Instructors: Janet Appleton and Paul Vermette. Secretary, Mrs. Marion McCarthy. Children's Workshop open Tuesday to Friday 3 to 5 p.m., Saturday 2 to 4 p.m.

p.m., Saturday 1 to 5 p.m.

The Museum of Natural History and the Catherine L. Howard Memorial Library of Science are open to the public week days, except Monday, 1 to 5 p.m., Sundays 2 to 5 p.m., except July and August. Junior Department hours: week days except Mondays, 1 to 5 p.m., Saturdays, 10:00 to 11:00 a.m. and 1 to 5 p.m. Planetarium hours: Tuesday, Thursday and Saturdays at 3:00 p.m., Tuesday evenings at 8:30 p.m. Star Story for children, Saturdays at 2:00 p.m. Closed Thanksgiving, Christmas, Fourth of July, and New Year's Day. Staff: Director, Leo D. Otis; Curator, Department of Astronomy, Frank D. Korkosz; Aquarist, Ernest D. Pendleton; Curator, Junior Department, Alice W. Coach; Asst. Curator, Mrs. Gloria Keeney; Museum Assistant, John J. Bregoli; Clerk-Typist, Mrs. Olga D. Jefferson.

The Springfield Museum of Fine Arts is open to the public Tuesday through Saturday, 1 to 5 p.m., Sunday, 2 to 5 p.m., except July and August. Closed Monday, Thanksgiving, Christmas, New Year's Day, July 4th and Labor Day. Founded by Mr. and Mrs. James Philip Gray. Staff: Frederick B. Robinson, Director; Mrs. Sarah E. Morris, Librarian-Registrar; Edna C. Cowing, Secretary; David S. Foote, Assistant Director.

The William Pynchon Memorial Building, home of the Connecticut Valley Historical Museum contains a museum of historical, colonial, and antiquarian collections of old glass, furniture, household utensils, costumes, etc. Also "period" bedrooms, living room, dining room and colonial kitchen of 1670, all fitted with appropriate wall papers and furnishings. Open free to visitors week days except Monday and holidays 1 to 5 p.m., Sundays from 2 to 5 p.m. Membership in the Connecticut Valley Historical museum is $3.00; $10.00, $25.00, or $50.00 per year. Staff: Juliette Tomlinson, Director; Mrs. Helen Gifford, Secretary.

Library of Springfield College—263 Alden. Founded 1891. 50,000 bound volumes, approximately 146,000 pamphlets. Special collections: YMCA, Physical Education and Recreation. Free to all for reference. Doris M. Fletcher, Librarian.

Library of the American International College—22 Amaron. Founded 1885. 41,000 volumes. Developed for research work. Carefully catalogued. Evelyn E. Jackson, Librarian. Free to all for reference.

HAMPDEN COUNTY GOVERNMENT

Court House, 37 Elm

Judges of Probate and Insolvency—Thomas H. Stapleton, Abraham I. Smith, Hall of Records.

Register of Probate and Insolvency—John J. Lyons; 1st Asst., Katherine M. Connell; 2d Asst., Evelyn Lavalette; 3d Asst., William M. Long, Hall of Records.

Clerk of Courts—Edward G. Shea of Springfield; Asst. Clerks, Helen Z. Greeley of Springfield, Edward J. Farrell of Longmeadow; Edward J. McKay of Russell; Deputy Asst. Clerks, Marie H. Shea of Springfield; Martha V. Reed of Springfield. Office in Court House.

Register of Deeds—John P. Lynch of Springfield; Assts., Susan C. McKenna and Blanche Q. Cary of Springfield. Office in Hall of Records.

County Treasurer—Daniel M. Walsh, Jr., of Springfield. Office in Court House.

District Attorneys—Stephen A. Moynihan of Springfield; Asst., Walter J. Griffin of Holyoke; 2d Asst., Frank W. Cimini of Pittsfield; 3d Asst., Edward J. Dobiecki of Springfield.

Probation Office—Harold S. Clark.

Jail and House of Correction—Location on York. Keeper of Jail and Master of House of Correction, David J. Manning; Chaplains, Roman Catholic Bishop of Springfield and Rev. Raymond E. Spears.

County Commissioners—William F. Stapleton of Holyoke; Thomas Sullivan of Springfield; Ralph P. Walsh of Longmeadow. Regular meetings at Hampden County Court House, 37 Elm, Springfield, on Wed. of each week, the statutory quarterly meetings are held on the 2d Tues. of April, 1st Tues. of Oct., 4th Tues. of June and Dec.

Supt. of County Bdgs.—John J. Courtney; Asst. Supt., Pat H. Shea.

Public Administrators—For settlement of estate when no heirs appear, and no will is found. Norris Dibble of Springfield; John J. Moriarty of Holyoke; Robert W. King of Longmeadow; Bernard T. O'Connor of Springfield; Norman L. Stepno of Holyoke; George C. Keady, Jr., of Longmeadow.

Masters in Chancery—Thomas H. Kirkland, Arthur Paroshinsky and Walter A. Swift of Springfield; Patricia Smith of Palmer; Stephen S. Soja of Springfield.

Commissioners to Qualify Civil Officers—Troy T. Murray, John J. Lyons, Edward J. Farrell, Edward J. McKay, Edward G. Shea.

Medical Examiners—Dr. William A. R. Chapin of Springfield; Dr. Arthur L. Kinne of Holyoke; Dr. Richard J. Hunt of Palmer; Dr. Edward S. Smith of Westfield; Associates: Dr. William Geran. West Springfield; Dr. Edmund J. Zielinski of Holyoke; Dr. Robert D. Hildreth of Westfield; Dr. Meran Nakashian of Ludlow; Dr. Henry A. Dunphy of Palmer; Dr. Lorenzo A. Remy of Chicopee.

Sheriff—David J. Manning of Springfield. Office at Court House and Jail.

Special Sheriff—James J. Dowd of Holyoke.

Deputy Sheriffs—John Trusz, Ludlow; Joseph Ascher, Leon J. Barbeau, John J. Crowley, Joseph A. Lopardo, Fred J. Shine, Walter P. Crosby, Springfield; Matthew J. Curran, Ernest R. LaDuke, James F. Sweeney, Holyoke; Arthur J. Granfield, Stephen A. Berestka, Philias J. Brault, Holyoke; James A. Atwater, Thomas H. Rooney, Westfield; John Degano, Granville; Frank A. Helmes, Russell; Edward Sacks, Holyoke; James F. Donahue, Palmer; Perley J. Hewey, Agawam; Henry Herlihy, Wales; Charles P. Dinn, Holyoke; David J. Manning, Jr., of Springfield; John C. Cotton, West Springfield.

Courts

United States Circuit Court of Appeals for The First Circuit—(1602) P. O., Boston. Circuit Judges, Calvert Magruder of Massachusetts, Chief Judge; Woodbury of New Hampshire; John P. Hartigan of Rhode Island; Clerk, Roger A. Stinchfield; Chief Deputy Clerk, Dana H. Gallup; Marshal, Ralph W. Gray. Annual Term, 1st Tues. of Oct. Sessions for Hearings Cases, 1st Tues. of each month except July, Aug. and Sept.

United States District Court—(1525) Post Office Building, Boston. District Judges: George C. Sweeney, Chief Judge; Francis J. W. Ford, Charles E. Wyzanski, Jr., William T. McCarthy, Bailey Aldrich; Clerk, John A. Canavan; Deputy Clerks, Joseph J. Duwan, Mary Ann Hayes, Miriam M. Winn, Helen Tweedy, Frances R. Foley, Winnifred R. Curran, Paul V. Traverse, William J. Lyons, Kathleen M. O'Dea, John F. Davis, Agnes M. Farrell, Francis J. Ahern, Eleanor F. Taylor, Mary M. Young, at Boston, and Earl H. Wright at Springfield. Terms of the Court: at Boston, March, 3d Mon.; Sept., the 3d Mon.; sittings at Springfield as determined by Judges to whom case has been assigned; United States Commissioners, James P. Moriarty at Springfield; Paul A. Tamburello at Pittsfield; W. Arthur Garrity at Worcester; John C. Donohue at Lowell; Luke Smith at New Bedford; Peter J. Nelligan and Francis H. Farrell at Boston; Referee in Bankruptcy, William J. Hession and Edwin F. Hannon of Boston; Wilfred H. Smart; U. S. Attorney, Anthony Julian; U. S. Marshal, Ralph W. Gray.

Superior Court—At Springfield, Civil with jury, 1st Mon. Jan. to July 1st, 2d Mon. in Sept. to Dec. 21st; Civil without jury, 3d Mon. each month except July and Aug.; Criminal terms, 1st Mon. in Jan., 1st Mon. in May, 2d Mon. in Sept. Naturalization Court, Jan. 13, Mar. 16, June 8, Nov. 9. Chief Justice, Paul C. Reardon of Quincy; Associate Justices, Daniel T. O'Connell of Newton; Walter Leo Collins of Dorchester; Frank J. Donahue of Hyde Park; Lewis Goldberg of Brookline; John E. Swift of Milford; Vincent Brogna of Newton; Thomas H. Dowd of Brookline; Joseph L. Hurley of Fall River; Francis J. Good of Cambridge; J. W. Morton of Reading; Paul G. Kirk of Newton; Felix Forte of Somerville; Joseph E. Warner of Taunton; John V. Sullivan of Middleborough; Eugene A. Hudson of Brookline; Edward J. Voke of Chelsea; Frank J. Murray of West Roxbury; Daniel D. O'Brien of Northampton; Horace T. Cahill of Braintree; Frank E. Smith of Taunton; Charles Fairhurst of Greenfield; Charles A. Rome of Newton; David G. Nagle of West Roxbury; John H. Meagher of Worcester; Wilfred J. Paquet of Watertown; Edward A. Pecce of Waltham; Edmund R. Dewing of Wellesley; Reuben L. Lurie of Brookline; Donald M. Macaulay of Longmeadow; George Thompson of Longmeadow; Charles Bolster of Cambridge; Francis Quirico of Pittsfield.

Reuben L. Lurie of Brookline; Donald M. Macaulay of Longmeadow; George Thompson of Longmeadow.

Courts of Probate and Insolvency—Judges, Thomas H. Stapleton, Abraham I Smith, Hall of Records; Register, John J. Lyons; 1st Asst. Register, Katherine M. Connell; 2d Asst. Register, Evelyn Lavalette; 3d Asst. Register, William M. Long. Probate court is held at Springfield each Tues. and Fri. of the year except Aug. when it is held the 3d Tues.

District Court of Springfield, 208 Broadway cor. Pynchon—Justices, John M. Noonan, Thomas J. O'Malley; Special Justices, Harry M. Ehrlich, Edward J. Dobiecki; Clerk, Edward T. Collins; Asst. Clerk, Harry O. Eberhardt; 2d Asst. Clerk, James J. Lovett; 3d Asst. Clerk, Robert E. Fein; Probation Officers, Bernard T. J. Smyth, chief; Roger F. Keleher, Gertrude McGoldrick, Flora V. Millette; Probation Officer for Juveniles, John G. Curley.

Court held for criminal business each week day, except legal holidays, at 9 a.m. On Thursday of each week at 10 a.m. lists of civil cases for trial are called and assigned for actual trial on Tuesday, Wednesday and Friday of the following week, and on Tuesday of the second following week. Motions are heard on above trial days at 10:00 a.m. Supplementary Proceedings are heard on Thursday following the calling of the trial assignment list at 10:00 a.m. Small claims are heard Thursday at 2 p.m. Supplementary Process citations are in order for hearing on the return day. During July and August no civil trials are scheduled, and schedule for Supplementary Proceedings and Small Claims is subject to change.

United States Customs Service—Rooms 344-348 Federal Bdg.; Paul T. Owens, Deputy Collectors in charge; David M. Maloney, Deputy Collector; James R. Fitzpatrick, Inspector.

STATE GOVERNMENT

Governor—Foster Furcolo of Longmeadow; salary, $20,000.

Lieut. Governor—Robert F. Murphy of Malden; salary, $11,000.

Secretary of the Commonwealth—Edward J. Cronin of Peabody; salary, $11,000.

Treasurer and Receiver-General—John F. Kennedy of Canton; salary, $11,000.

Auditor—Thomas J. Buckley of Boston; salary, $11,000.

Attorney-General—George Fingold of Concord; salary, $15,000.

U. S. Senators of Massachusetts

Leverett Saltonstall (R) of Dover, term expires 1961.
John F. Kennedy (D) of Boston, term expires 1959.

Representatives in 87th Congress for Massachusetts

Districts

1—John W. Heselton (R) of Deerfield.
2—Edward P. Boland (D) of Springfield.
3—Philip J. Philbin (D) of Clinton.
4—Harold D. Donohue (D) of Worcester.
5—Edith Nourse Rogers (R) of Lowell.
6—William H. Bates (R) of Salem.
7—Thomas J. Lane (D) of Lawrence.
8—Torbert H. Macdonald (D) of Malden
9—Donald W. Nicholson (R) of Wareham.
10—Laurence Curtis (R) of Boston.
11—Thomas P. O'Neill, Jr. (D) of Cambridge.
12—John W. McCormack (D) of Boston.
13—Richard B. Wigglesworth (R) of Milton.
14—Joseph W. Martin, Jr. (R) of North Attleboro.

UNITED STATES GOVERNMENT

President—Dwight D. Eisenhower of Kansas; salary, $100,000.

Vice President—Richard M. Nixon of California; salary, $35,000.

Secretary of State—John Foster Dulles of New York; salary, $22,500.

Secretary of the Treasury—Robert B. Anderson of Texas; salary, $22,500.

Secretary of Defense—Neil H. McElroy of Ohio; salary, $22,500.

Attorney-General—William P. Rogers, Jr. of Washington, D.C.; salary, $22,500.

Postmaster-General—Arthur E. Summerfield of Michigan; salary, $22,500.

Secretary of the Interior—Fred A. Seaton of Nebraska; salary, $22,500.

Secretary of Agriculture—Ezra T. Benson of Utah; salary, $22,500.

Secretary of Commerce—Sinclair Weeks of Massachusetts; salary, $22,500.

Secretary of Labor—James P. Mitchell of New Jersey; salary, $22,500.

Secretary of Health, Education and Welfare—Marion B. Folsom of Georgia; salary, $22,500.

U. S. Commissioner—James P. Moriarty, 31 Elm.

District Director of Internal Revenue—District Office, Boston, Mass. Local Offices, P.O. and Federal Bdg., Rooms 442A. James L. Duffy, Administrative Supervisor, Room 428, Frank C. Lynch, Group Supervisor (Audit Div.), Room 406, Merton A. Tolman, Group Supervisor (Collection Div.).

Room 338,—Intelligence Div.

United States Civil Service Commission Examining Board—Office, Local Post Office, Examiner in Charge, Vincent Budri; Board Members, Robert H. Downey, Joseph B. Douglas, Brendon F. Cox, Thomas J. Manning, James A. Vlasak, William T. Simpson.

United States Customs Service—Rooms 344-348 Federal Bdg.; John E. O'Hara, Deputy Collector in charge; David M. Maloney, Deputy Collector; Randall J. Sweeney, Inspector.

SPRINGFIELD ARMORY

Armory sq.

At its Hill and Water shops, comprising about 297 acres is the Government manufacturing establishment for small arms employing at the present time about 3,000 men and women.

SPRINGFIELD POST OFFICE

Dwight

Office Hours

8 a.m.-5 p.m.

Executive Division—Postmaster, Arthur B. Morin; Asst. Postmaster, Michael T. Brosnan.

Stamp Division—8 a.m. to 5:30 p.m., daily; 8 a.m. to 2 p.m., Sat.

Postal Savings—9 a.m. to 5 p.m.; 9 a.m. to Noon, Sat.

Parcel Post Window—8 a.m. to 5:30 p.m., daily; 8 a.m. to 2 p.m., Sat.

Money Order Division—9 a.m. to 5 p.m., daily; 9 a.m. to Noon, Sat.

General Delivery Window—Mon. thru Fri., 8:30 a.m. to 5 p.m.; Sat., 8 a.m. to Noon.

Stations—Highland Station, 912 State, Open from 7 a.m. to 5:30 p.m.

Forest Park Station—434-436 Dickinson. Open from 7 a.m. to 5:30 p.m.

Brightwood Station—Noble and Main. Open from 6:45 a.m. to 5:30 p.m.

Station A—85 State. 8 a.m. to 5:30 p.m.

POST OFFICE ROSTER

Executive Division—Postmaster, Arthur B. Morin; Asst. Postmaster, Michael T. Brosnan; Secretary, Margaret H. Thompson.

Mailing Section—Supt. of Mails, John D. O'Connell; Asst. Supts. of Mails, John F. Manning, Timothy G. Crowley.

Motor Vehicle Service—Supt. Ernest Pothier.

Parcel Post—Director, James F. Moriarty.

Station Examiner—Howard J. Smith.

Highland Station—912 State. Supt. William J. Randall.

Forest Park Station—434-436 Dickinson. Supt. J. A. Gleason.

Brightwood Station—3255 Main. Supt., John A. Thompson.

Station "A"—81 State. Supt., Alexander G. Creedon.

Station No. 1—2236 Main. A. Robert Goodless, Clerk.

Station No. 2—32 Fort Pleasant av. Louis W. Selwitz, Clerk.

Station No. 4—158 Rifle. Joseph R. Guarnera, Clerk.

Station No. 5—360 Bay. Roland P. Brault, Clerk.

Station No. 8—80 Cedar. Rose A. McDermott, Clerk.

Station No. 10—124 Island Pond rd., Norman Halperin, Clerk.

Station No. 15—159 Longmeadow. Edward L. Canter, Clerk.

Station No. 19—807 White. John M. Brusnicki, Clerk.

Station No. 20—44 Berkshire av. Habib Kalpakian, Clerk.

Station No. 23—Sumner av. and White. S. B. King. Clerk.

Station No. 26—620 Page blvd. Camellia A. Linton. Clerk.

Station No. 27—69 Sumner av. Albert A. Kohn, Clerk.

Station No. 29—106 Oak Grove av. Peter C. Barbalian, Clerk.

Station No. 30—263 Alden. Raymond Doyle, Clerk.

Station No. 31—298 Belmont av. Howard J. Henrich. Clerk.

Station No. 32—690 Main. Myron R. Kligerman. Clerk.

Longmeadow Station—487 Longmeadow. Mrs. Sophia Smith, Clerk.

ADVERTISERS
WHO
KNOW

That which makes any advertiser's approval worth while is the prominence he has attained in his particular line of work.

The *advertisers in the Directory* are competent judges on the subject of advertising mediums — the fact that they approve of *Directory advertising* is evidenced by their continued patronage.

planning
is important
to success!

Just as you plan your production schedule, so you must plan your advertising. The Directory will give you the most for the least . . . include the Directory in your advertising program.

use

DIRECTORY

Advertising

I AM

I sit in the castles of business and at the hearthstones of many homes, mighty in my power to serve.

Through me is the power to make people talk with intelligence concerning their communities.

With extended hand I guide the wearied traveler, and to others shorten the distances between destinations.

In me abides the essence of democracy, as side by side is found all nationalities, rich and poor alike.

With uncanny certainty I unite long-lost friends and make glad the missing heirs.

Through me are protected the law-abiding by tracing the criminal to his hiding place.

Through me, in the friendliest way, new trade channels are opened.

I am the key that unlocks the gate to what your community is, for all who would pass its portals.

I Am Your City Directory

DEE

AIR CONDITIONING, Inc.

Carrier

Authorized

AIR CONDITIONING —

HEATING and REFRIGERATION

Sales and Service

PACKAGE AIR CONDITIONER

FROM ½ HORSE POWER TO 15 HORSE POWER

ENGINEERS AND CONTRACTORS

— • —

TEL. RE 3-7801 or RE 7-7623

65 MAIN STREET **SPRINGFIELD, MASS.**

SHORTY'S OUTLET

Dealers in New and Used Appliances

TELEVISIONS
RADIOS
COMBINATIONS

AUTOMATIC WASHERS
REFRIGERATORS
COSTUME JEWELRY

The House of Real Bargains

We are Television Repairmen and all Parts and Repairs Fully Guaranteed

"SHORTY" OMER L. THEROUX, Mgr.

TEL. RE 3-7783

684 DWIGHT STREET SPRINGFIELD (4), MASS.

LEON J. GOUR

ARCHITECT

- Residential
- Business
- Real Estate
- Commercial
- Industrial
- Insurance

49 Genesee Street **TEL. RE 4-2622** Springfield, Mass.

THE LOGICAL PLACE
TO LOOK FOR IT . . . .

Think of the DIRECTORY when you are looking for names and addresses and street locations. It's the logical and quickest place to get the information you want. Use the DIRECTORY.

AUTOMOBILE SALES COMPANY

(INCORPORATED 1914)

THE FORD CORNER

PLEASURE CARS
AND TRUCKS

Service, Parts and
Accessories

Authorized Sales and
Service

USED CARS

SERVICE AS YOU NEED IT

Telephone RE 6-7287

95-117 LIBERTY STREET **SPRINGFIELD 3, MASS.**

Ralph D. Jones Inc.
since 1926

Authorized VOLKSWAGEN Dealer

"The Economy Car with the Air Cooled Engine in Rear"

THE FINEST IN USED CARS

and

A COMPLETE AUTO BODY SHOP

BODY AND FENDER REPAIRING
EXPERT PAINTING AND REFINISHING

TEL. RE 6-6301

721 WORTHINGTON STREET SPRINGFIELD, MASS.

SALES — PARTS
SERVICE

Ralph D. Jones Inc.

D - B - A

SHERWOOD

Company

704 Worthington Street
Springfield, Mass.

STate 8-7297

WILLYS
JEEP

●

BORGWARD
AUTOMOBILES

●

VESPA
MOTOR SCOOTER

●

VOLKSWAGEN
SEA BREEZE
AIR COOLED
MARINE ENGINE

★ 1933 25 YEARS OF DEPENDABLE SERVICE 1958 ★

SPRINGFIELD'S DIRECT FACTORY DEALER

IMPERIAL

CHRYSLER

PLYMOUTH

"Factory Trained Mechanics"

SALES — SERVICE — PARTS

AUTHORIZED FIAT DEALERS

KELLEHER & MIXER INC.

464 ST. JAMES AVE., SPRINGFIELD, MASS.

"ONE SQUARE BLOCK OF DEPENDABLE SERVICE"

Tel. **RE 3-3116** Direct Service Line RE 7-3832

MUTUAL OLDSMOBILE, Inc.

"Where The Dealing Is Mutual"

AUTHORIZED
SALES
AND SERVICE

PARTS
AND
ACCESSORIES

Tel. STate 8-4526

1497 to 1515 State St. Springfield, Mass.

BETTER USED CAR EXCHANGE, Inc.

BEST IN USED CARS — LATE MODELS A SPECIALTY

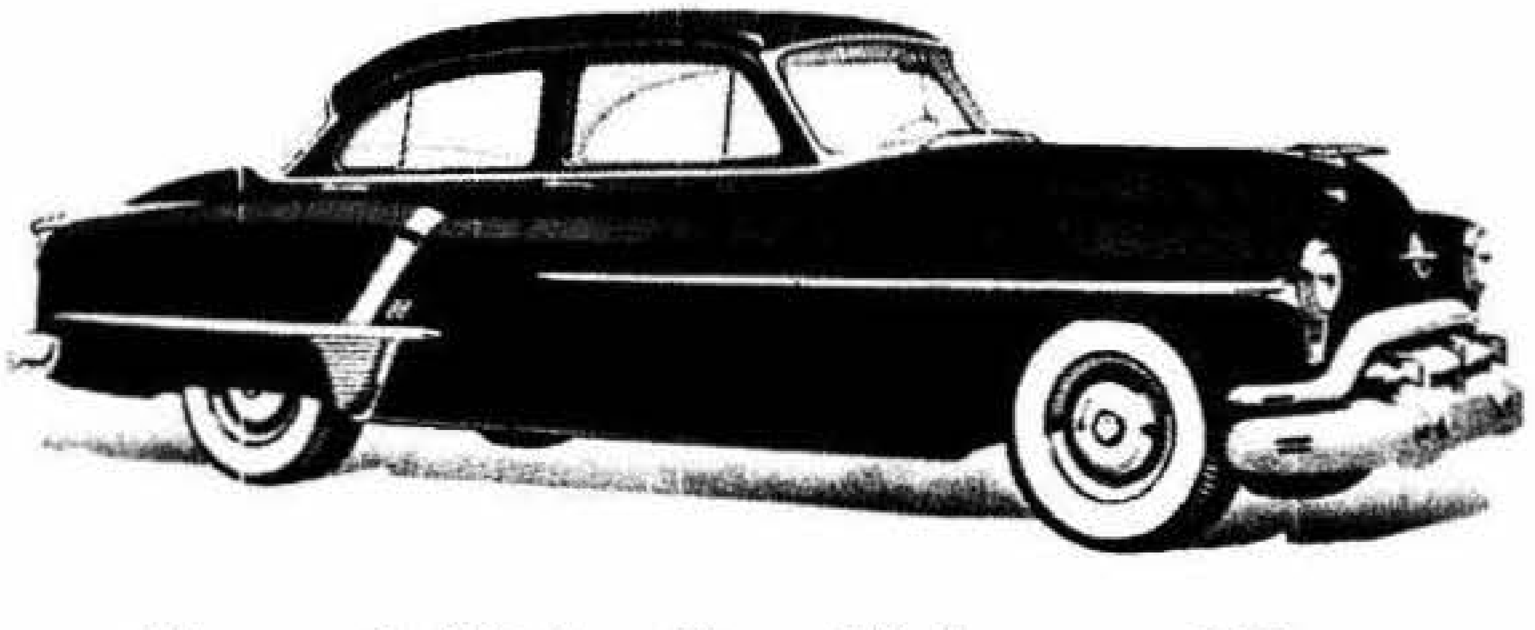

Buy With Confidence Here

Dial STate 8-7361 - 2 - 3

1567 to 1575 State St. Springfield, Mass.

F. L. SANFORD CO.

DODGE AND PLYMOUTH MOTOR CARS

and

DODGE "JOB RATED" TRUCKS

DODGE

'57 Swept-Wing Dodge

PLYMOUTH

'57 All New Plymouth

COMPLETE SERVICE FACILITIES

MOPAR PARTS AND ACCESSORIES

GOOD USED CARS — ALL MAKES

TELEPHONE RE 4-8251

648 STATE STREET

SPRINGFIELD 9, MASS.

James C. Byrnes Co.

STUDEBAKER — PACKARD

CARS AND TRUCKS

'58 SIMCA 40 Miles Per Gallon — Best Import Buy of the Year
Family Car Size — Seats 5 — Parks on a Dime

GENUINE STUDEBAKER AND PACKARD PARTS

TIRES - BATTERIES - ELECTRICAL EXPERTS - Bear Front End Alignment
Motor Tune-Up Specialists Brake Specialists Lubrication

You Can Rely On Byrnes'

TIME TESTED
AND GUARANTEED
USED CARS
AND TRUCKS

DIAL ST
5-5331
All Depts.

★

SERVICE DEPT.
DIAL RE 4-9580
34 SUMNER AVENUE
NEAR LONGHILL ST.

★

CHICOPEE MOTOR SALES CO.

Established 1922

DE SOTO — PLYMOUTH

SALES SERVICE

Telephones

Chicopee LY 4-6411 Springfield RE 3-1550

606 Front Street
Chicopee, Mass.

De Palma Motor Sales Company

Rambler

Authorized

HUDSON AND RAMBLER SALES AND SERVICE
GENERAL AUTOMOBILE REPAIRING

—●—

RE 3-7889 — RE 3-7880 — ST 8-4889

Sales: 959 SPRINGFIELD STREET, FEEDING HILLS, MASS.
Service: 71 GARDEN STREET, FEEDING HILLS, MASS.

---

for...

Cadillac

see

Sterling A. ORR, Inc.

SALES AND SERVICE
10 MILL ST. TEL. RE 7-2664

USED CAR DEPARTMENT
442 MAIN ST. TEL. RE 2-6204

SARAT FORD SALES

JOHN S. SARAT, Prop.

SALES FORD **SERVICE**

COMPLETE ONE-STOP SERVICE

Passenger Cars and Trucks

USED CARS

TIRES BATTERIES GAS - OIL

TELEPHONE SPRINGFIELD RE 3-3902 OR ST 8-9668

Obrien's Corner, 250 Springfield Street **Agawam, Mass.**

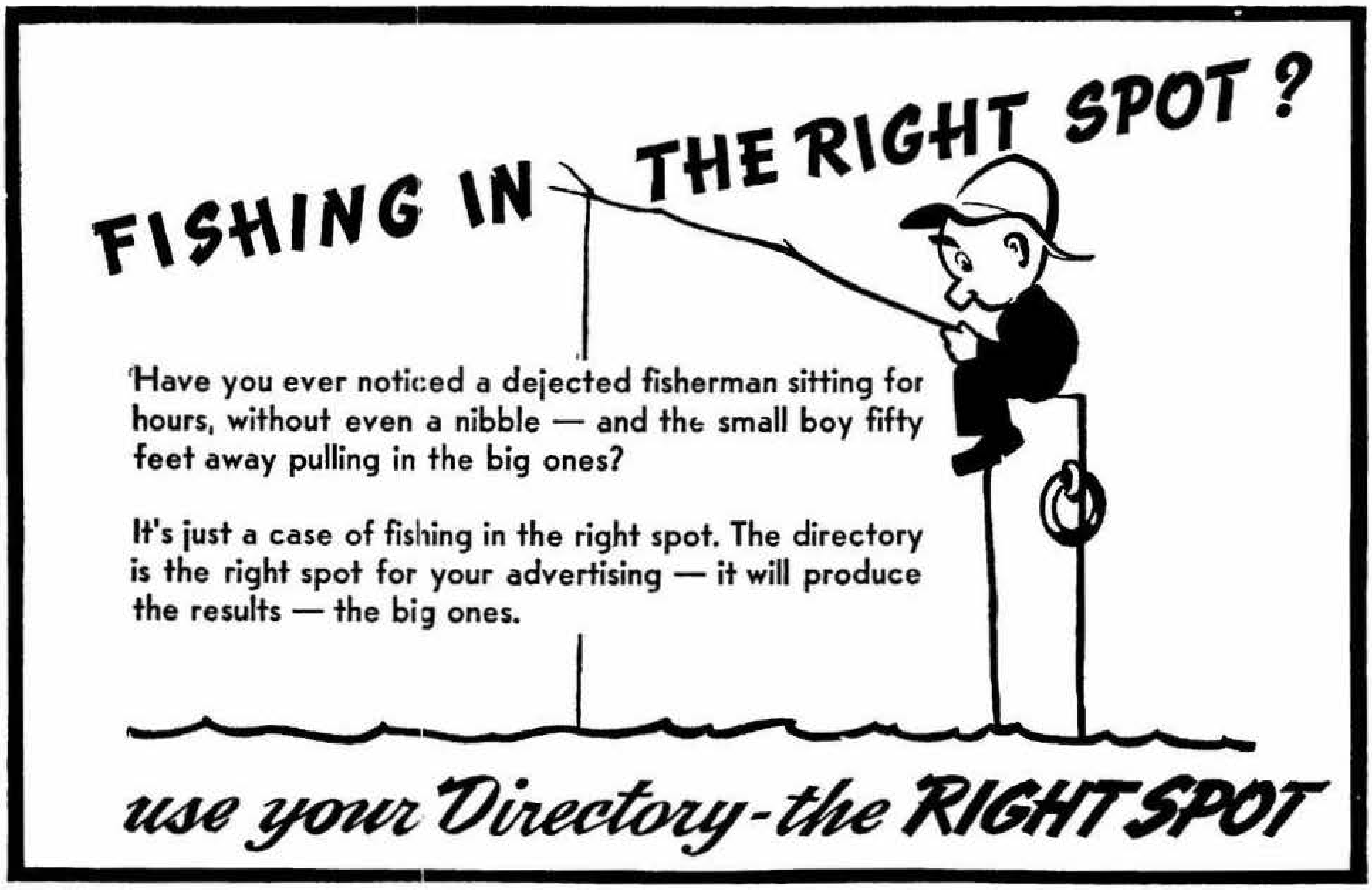

FISHING IN THE RIGHT SPOT?

Have you ever noticed a dejected fisherman sitting for hours, without even a nibble — and the small boy fifty feet away pulling in the big ones?

It's just a case of fishing in the right spot. The directory is the right spot for your advertising — it will produce the results — the big ones.

use your Directory - the RIGHT SPOT

SPRINGFIELD *Buick* COMPANY

A Modern Sales Organization Augmented by
THE LARGEST AND FINEST SERVICE FACILITIES IN
WESTERN MASSACHUSETTS

ON DISPLAY AT ALL TIMES A LARGE SELECTION OF THE BETTER

RECONDITIONED USED CARS

Main Office and Showroom
TEL. RE 2-4126
630 Main Street
Springfield, Mass.

Used Car Plaza
TEL. ST 8-7001
32 Boston Road
Springfield, Mass.

CHEVROLET
BALISE MOTOR SALES CO.

NEW and USED CARS
•
Sales and Service

603 Columbus Avenue **TEL. RE 6-2732** **Springfield, Mass.**

Boyes-Lincoln-Mercury Co., Inc.

LINCOLN MERCURY CONTINENTAL MARK III

Guaranteed Service — Approved Accessories — Genuine Parts

PHONE ST 8-0953

1566 State Street **Springfield, Mass.**

RALPH T. WARRINER **RALPH S. WHITTINGTON**

WARRINER PONTIAC CO.

PONTIAC and VAUXHALL CARS

Sales and Service

Sales Dept. RE 2-6201 **Service Dept. RE 9-1670**

360 Main Street **Parts Dept. RE 3-7144** **Springfield 5, Mass.**

WESTFIELD Ford MOTOR SALES, INC.

GENUINE Ford PARTS & ACCESSORIES

YOUR BIG LITTLE FORD DEALER

—•—

FORD *Bonus Built* **TRUCKS**

Tel. LO 2-3606

234 East Main Street **Westfield, Massachusetts**

8760

AD HOURS PER YEAR

8760 hours — 365 days — day and night, the directory works for you. All advertisers are listed under their respective business headings —in alphabetical order for easy reference. It will pay you to—

. . . use Directory Advertising

ARTHUR E. CENTER

INCORPORATED 1921

Passenger Cars and Trucks — A1 Used Cars

Sales and Service

Complete Stock of Ford Parts

"SPRINGFIELD'S FRIENDLY FORD CENTER"

500 Columbus Avenue Phone RE 3-1115 Springfield 5, Mass.

COLUMBUS RENTAL SERVICE

INCORPORATED

"It's Smart To Lease"

You Get All These Advantages At One Low Monthly Rate:

NEW CARS
NEW TRUCKS
INSURANCE
MAINTENANCE
LICENSE PLATES
NO CAPITAL INVESTMENT

— • —

500 Columbus Avenue Phone RE 3-1115 Springfield 5, Mass.

Auto Alignment Service

SPRINGFIELD WHEEL SERVICE, INC.

All Work Guaranteed

ALIGNMENT SPECIALISTS

Wheel Balancing

Shimmy Corrected

WHEEL ALIGNING

ARE YOUR WHEELS OUT OF LINE?

Complete Brake Service — Free Check-Up

Check Every 6 Months

We Fix 'Em

Call Springfield RE 4-0486

169 William Street — cor. Main and William **Springfield, Mass.**

STEER-O-MASTER SAFETY SERVICE, Inc.

EQUIPPED TO HANDLE ANY JOB REGARDLESS OF SIZE

WHEEL ALIGNMENT WHEELS STRAIGHTENED

GENO'S
STEER-O-MASTER SERVICE
GENO'S
SAFETY STEER-O-MASTER SERVICE

Dial RE
6-2605

Frame and Axle Straightening and Alignment

DOMINICK TEBALDI,
Manager

COLD PROCESS - FRAMES - AXLES *ALL WORK GUARANTEED*

STEER-O-MASTER SAFETY SERVICE, INC.
235 TAYLOR STREET, SPRINGFIELD

Advertisers Who KNOW

That which makes any advertiser's approval worth while is the prominence he has attained in his particular line of work.

The *advertisers in the Directory* are competent judges on the subject of advertising mediums — the fact that they approve of *Directory advertising* is evidenced by their continued patronage.

Auto Body Maintenance and Painting

Oliver Auto Body Company, Inc.

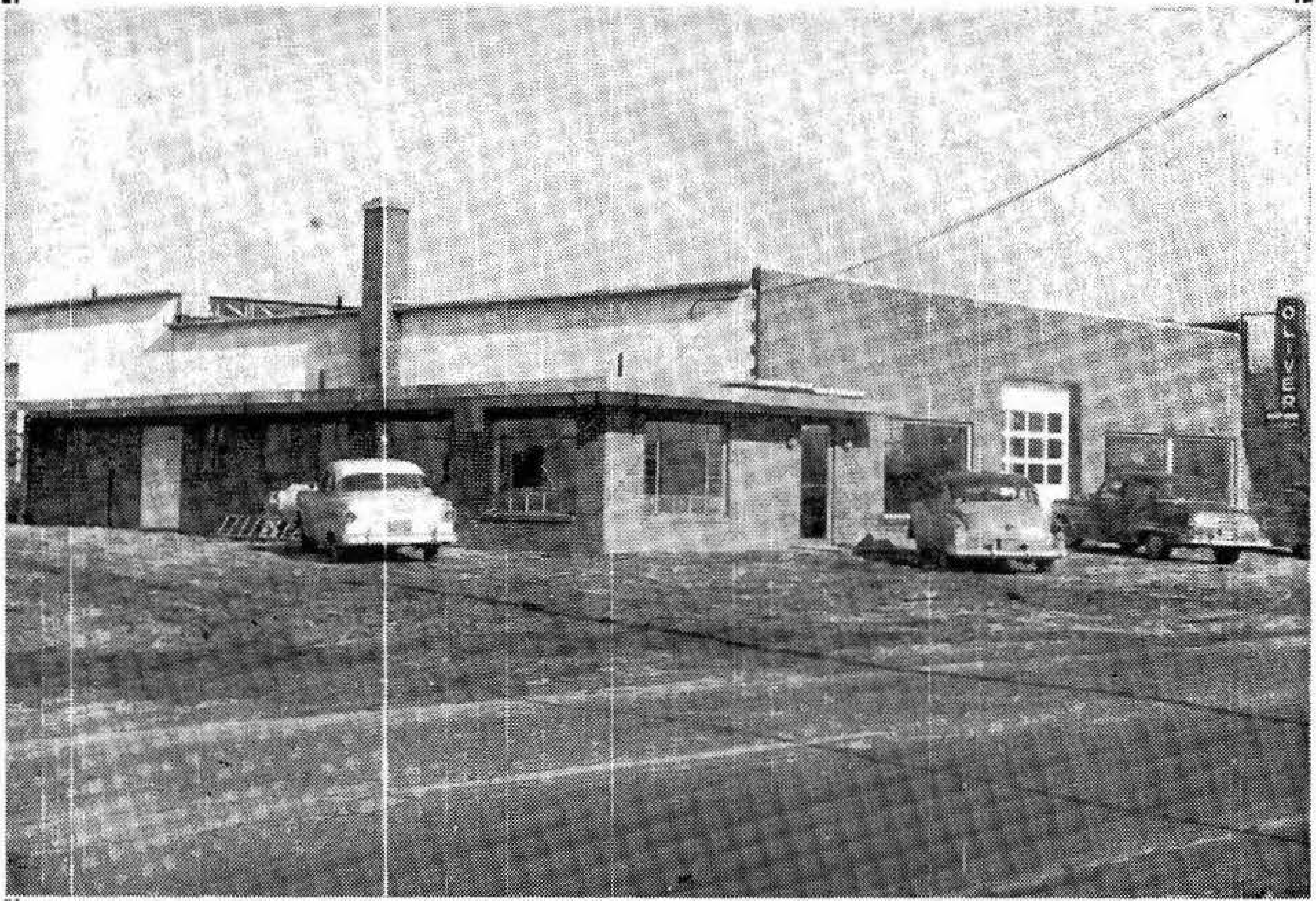

AUTO AND TRUCK PAINTING

• FACTORY BAKED ENAMEL • INFRA-RED PROCESS

COMPLETE AUTO BODY AND FENDER REPAIRS

• FRAME WORK • ALL GLASS REPLACEMENT

ROAD SERVICE: SMALL OR BIG JOBS

• Trim Work — Seat Covers • Complete Truck and Trailer Repairs

—•—

Tels. RE 3-1790 — RE 3-2498

1060 BAY STREET SPRINGFIELD, MASSACHUSETTS

IN HOLYOKE CALL JEfferson 2-9413

MAIN & CYPRESS GARAGE

JOHN F. KARCZ, Prop.

GENERAL GARAGE SERVICE

(EXPERT REPAIRS ON ALL MAKES OF CARS)

LUBRICATION — WASHING

DIAL RE 4-9793 FOR
24 HOUR ROAD SERVICE

DAY AND NIGHT STORAGE

15 CYPRESS STREET SPRINGFIELD 4, MASS.

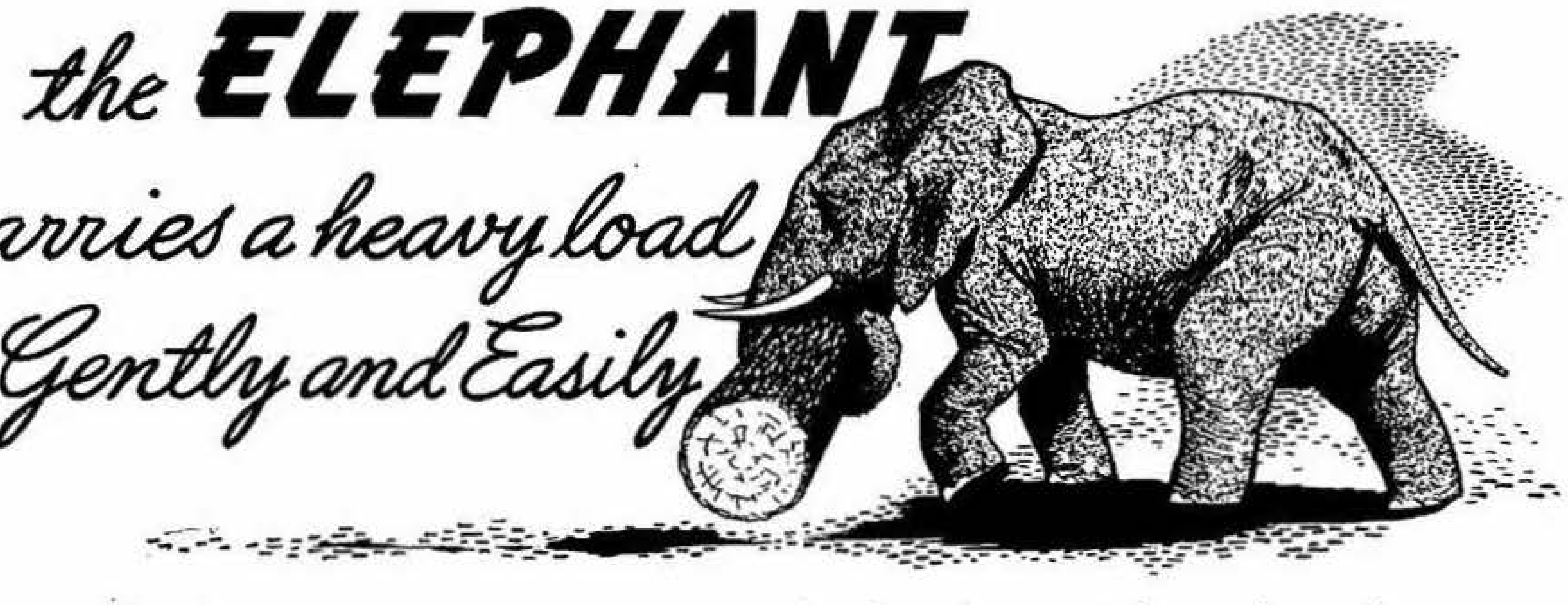

The Directory can carry your sales load — gently and easily — because it will be read by thousands. Your ad will have the power to put your story across.

Make the Directory carry your heavy load

ADD POWER TO YOUR ADVERTISING PROGRAM

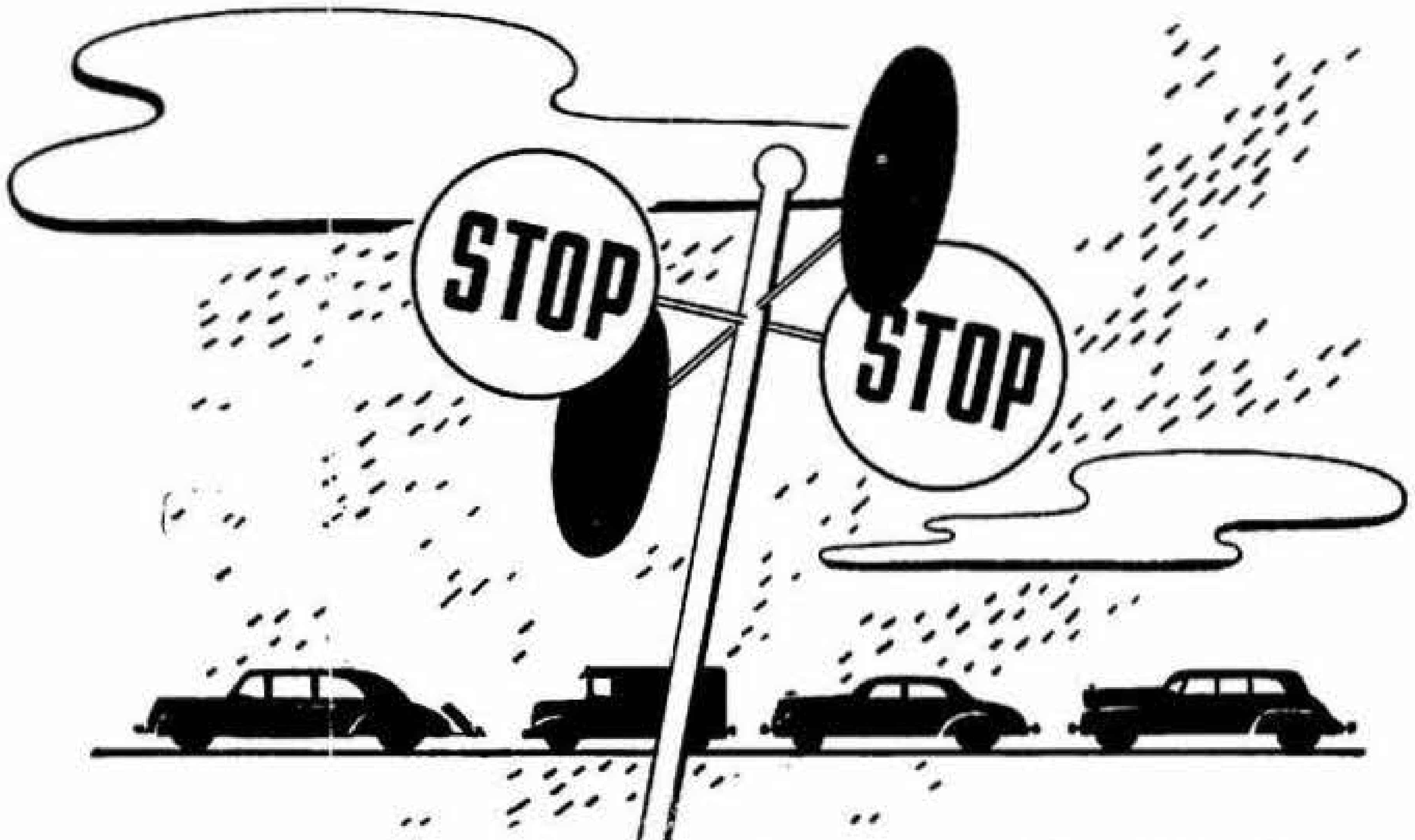

STOP OR GO!

Red means Stop—Green means Go. Your ad in the Directory is the Green signal to Go—and the results will be a Green light all along the way.

DIRECTORY
Advertising
PAYS DIVIDENDS

●

CARPARTS INC.

USE CHRYSLER CORPORATION PARTS MoPAR ACCESSORIES PARTS DIVISION PRODUCTS

CHRYSLER DESOTO DODGE PLYMOUTH IMPERIAL

• WHOLESALE • RETAIL

DODGE *Job Rated* TRUCKS

CHRYSLER INDUSTRIAL ENGINES

Distributors

Savage Power Lawn Mowers — Tru-Sorb

135 Hickory Street Tel. RE 7-0247 Springfield, Mass.

FISHING IN THE RIGHT SPOT?

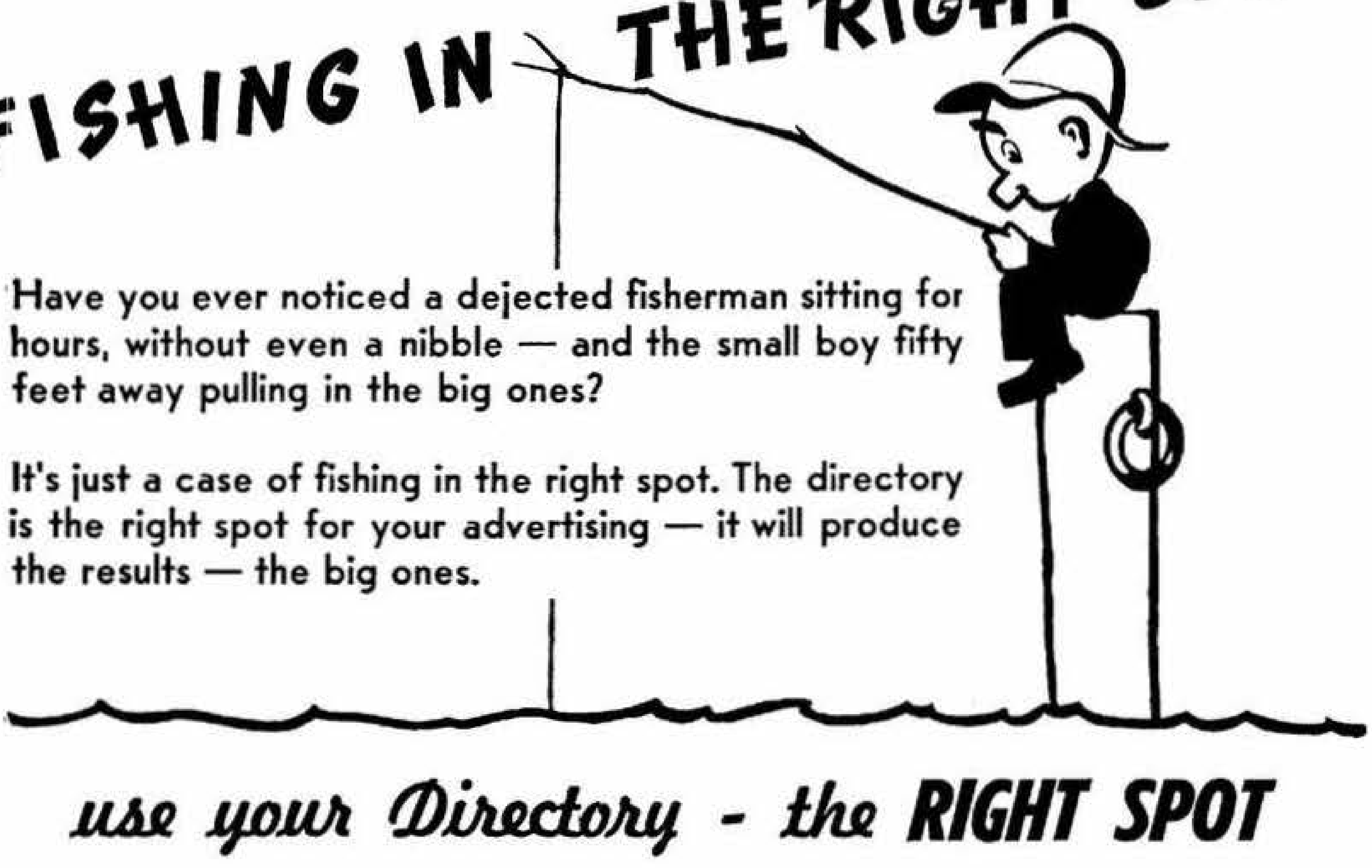

Have you ever noticed a dejected fisherman sitting for hours, without even a nibble — and the small boy fifty feet away pulling in the big ones?

It's just a case of fishing in the right spot. The directory is the right spot for your advertising — it will produce the results — the big ones.

use your Directory - *the* **RIGHT SPOT**

METAL-CRAFT SERVICE

—●—

Every dealer and garageman knows the importance of giving good and prompt service to his customers. In many instances their efforts depend on how they are served themselves. Radiator service is one that you depend on and we are offering to you the following:—

REPAIR RADIATOR
LANCE CLEAN RADIATOR
BOIL OUT RADIATOR
NEW CORE
NEW OVERFLOW
STRAIGHTEN TANKS
WELDING
REPAIR GAS TANK
REPAIR HEATER
RECORE HEATER

COMPLETE LINE OF CORES CARRIED IN STOCK

—●—

DISTRIBUTORS OF BEACON CORES

—●—

UNITED MOTORS SERVICE

—●—

We are serving the leading dealers, garagemen and service stations in this area.

We can give Same Day Service in most instances.

—●—

Telephone RE 6-3500 or RE 4-2969

445 Main Street corner Rutledge **Springfield 5, Mass.**

FISK
TIRE SERVICE
INC.

the Best Place
in town to
Buy Tires

TIME TO RE·TIRE
REG. U. S. PAT. OFF.
BUY FISK
TIME TO RE·TIRE
TRADE MARK REGISTERED U. S. PAT. OFF.
BUY FISK

Distributors

FISK TIRES — FISK BATTERIES

Custom Retreading

10 WEST STREET
Across from Ball Park
Tel. RE 6-1887
SPRINGFIELD, MASSACHUSETTS

ROBERT F. SCOTT CO., INC.

(BOB SCOTT)

Chrysler
Dodge
Packard

SERVICE SPECIALISTS

Plymouth
De Soto
Ford

We Service All Makes of Cars

Auto Body and Fender Repairs

TEL. RE 7-0259

RES. TEL. RE 3-0394

725 Worthington St. Springfield 5, Mass.

CITY SPRING and BRAKE CORP.

SPRINGS

Complete
Car and
Truck Service

BRAKES

Complete
Car and
Truck Service

Endurance Life Elasticity

Air Wrenches Used On Spring Installation

AUTHORIZED "FRUEHAUF" PARTS and SERVICE

Telephone RE 4-0873

638 WORTHINGTON STREET SPRINGFIELD 5, MASS.

– 46TH YEAR –

1912 **FERRARA** 1958

740 Worthington St. **SPRING & PARTS CO., INC.** Springfield, Mass.

New Springs
Helper Springs
Spring Parts

738
AUTO SPRING SERVICE
AUTO SPRING
FERRARA SPRING & PARTS CO
FERRARA AUTO PARTS

Repairing
Resetting
Reinforcing

AIR WRENCHES USED ON SPRING INSTALLATIONS
AUTOMOTIVE REPLACEMENT PARTS - MACHINE SHOP SERVICE
CRANKSHAFT GRINDING - MOTOR REBUILDING

SPEEDY SPRING SERVICE!

DIAL RE 6-5446

CARS, TRUCKS,
BUSSES and
TRAILERS

LONG LIFE SPRINGS

AUTO
COIL SPRINGS

BRANCH
66 PARKER ST.
INDIAN ORCHARD

"IF IT'S A SPRING GIVE US A RING"

BRANCH
535 FRONT ST.
CHICOPEE

YOUR CITY
DIRECTORY
A. ALPHABETICAL
B. BUYERS
C. CLASSIFIED
G. GOVERNMENTAL
N. NUMERICAL
A
B
C
G
N
is Standardized.......

CITY TIRE CO., INC.

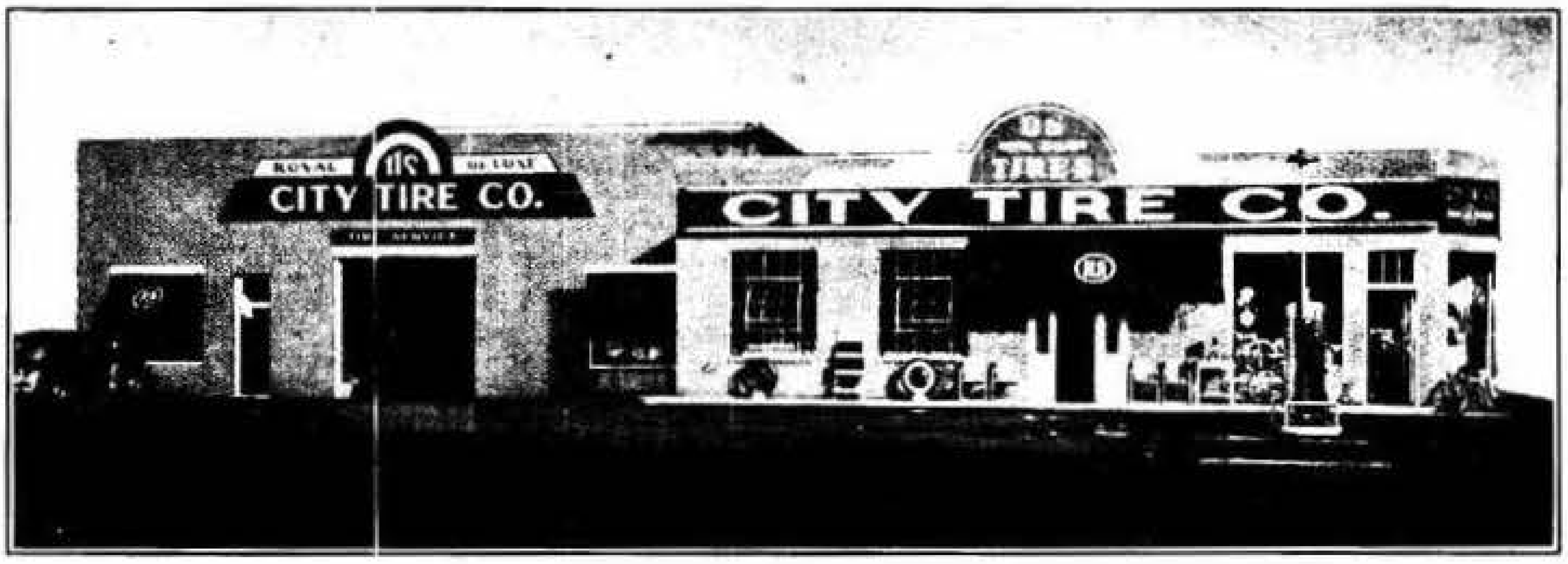

VULCANIZING AND RECAPPING

TIRES **U.S. ROYAL TIRES** **BATTERIES**

Our Service Does Not *STOP*

Whether your tires came on your car as original equipment, or whether you bought them from us—it makes no difference. Our job is to see to it that your U.S. ROYAL Tires give you the maximum in tire service.

●

Budget Terms • Time Payments

Call Us for ROAD SERVICE

DIAL RE 7-1419

218-224 DWIGHT STREET **CORNER HARRISON AVENUE**

TUBELESS TIRE The GENERAL TIRE **HEADQUARTERS**

EASY DRIVE-IN SERVICE

— • —

UNEQUALED COMMERCIAL FLEET SERVICE

GENERAL NYGEN TUBELESS

GENERAL H.C.T.
TRUCK TIRE

PERFECTED TUBELESS
GENERAL NYGEN TIRES

— • —

UNCONDITIONALLY GUARANTEED
WHEEL ALIGNMENT and BALANCING

TIRES • **TUBES**

BATTERIES • **TREADING**

24 HOUR TRUCK SERVICE ON TIRES
SERVICE AND RECAPPING
KRAFT RETREADING

— • —

RE 9-8000

Exclusive Distributor of
GENERAL TIRES FOR TRUCKS, CARS AND FARM TRACTORS

Stronger—Safer . . . Than Ever Before With Nygen Cord Tires · Stronger Than Nylon

MULVIHILL GENERAL TIRE CO., Inc.

OPEN FRIDAYS UNTIL 9 P.M. **AMPLE PARKING SPACE**

2005 Riverdale Street **West Springfield, Mass.**

Auto Tires

Interstate Tire Stores, Inc.

Featuring

ARMSTRONG TIRES With The Rino Tread

Our Famous 2-1 Snow Caps — Interstate Town and Country Recaps

Satisfaction Guaranteed Always **Wholesale - Retail**

WHEEL BALANCING AND WHEEL ALIGNMENT

PHONE RE 2-6241

1142 State Street **Springfield, Mass.**

7 Cabot Street **TEL. JEfferson 8-8136** **Holyoke, Mass.**

Factory: Enfield Street — Thompsonville, Conn. at State Line

THOMPSONVILLE TEL. RIverview 5-3367

Firestone TIRE CENTER

TEXACO
Firestone Tire Center
Firestone
TIRE
Center
MARFAK

ROAD SERVICE

Distributors of **Firestone**

TIRES · TUBES · BATTERIES · RETREADING · VULCANIZING · USED TIRES

TIRES, INC. Tels. RE 2-4072 — RE 6-5453 — RE 4-3035
178 Chestnut Street Springfield, Mass.

SECURITY NATIONAL BANK
OF SPRINGFIELD

COMMERCIAL CHECKING
CHECKMASTER PAY-AS-YOU-GO ACCOUNTS
THRIFT ACCOUNTS
TRAVELERS CHECKS

PERSONAL LOANS
AUTO LOANS
COMMERCIAL LOANS
COLLATERAL LOANS

PROPERTY IMPROVEMENT LOANS

—•—

OFFICERS

ROY C. CHAPIN .... Chairman of the Board
NORMAN R. VESTER .... President
IRWIN SWIRSKY .... Vice President
ELIZABETH W. SHEA, Assistant V.-Pres.
JAMES G. BOWMAN .... Cashier
DAVID M. NOLAN .... Auditor
JOHN F. SHEA, *Assistant Cashier and Branch Manager*

BOARD OF DIRECTORS

John H. Breck, Jr.
Daniel B. Brunton
Roy C. Chapin
J. William Cunliffe
Patrick J. Curran
Joseph Deliso

Vincent J. Gentile
Benjamin H. Katz
Robert T. Ley
Philip Nassif
Julius Popkin

Charles V. Ryan, Jr.
Samuel G. Simons
Ben Swirsky
Irwin Swirsky
George Vadnais
Norman R. Vester

Now Two Offices

MAIN AT LYMAN **MAIN AT WILLIAM**

TEL. RE 9-7201

MEMBER FEDERAL DEPOSIT INSURANCE CORP.

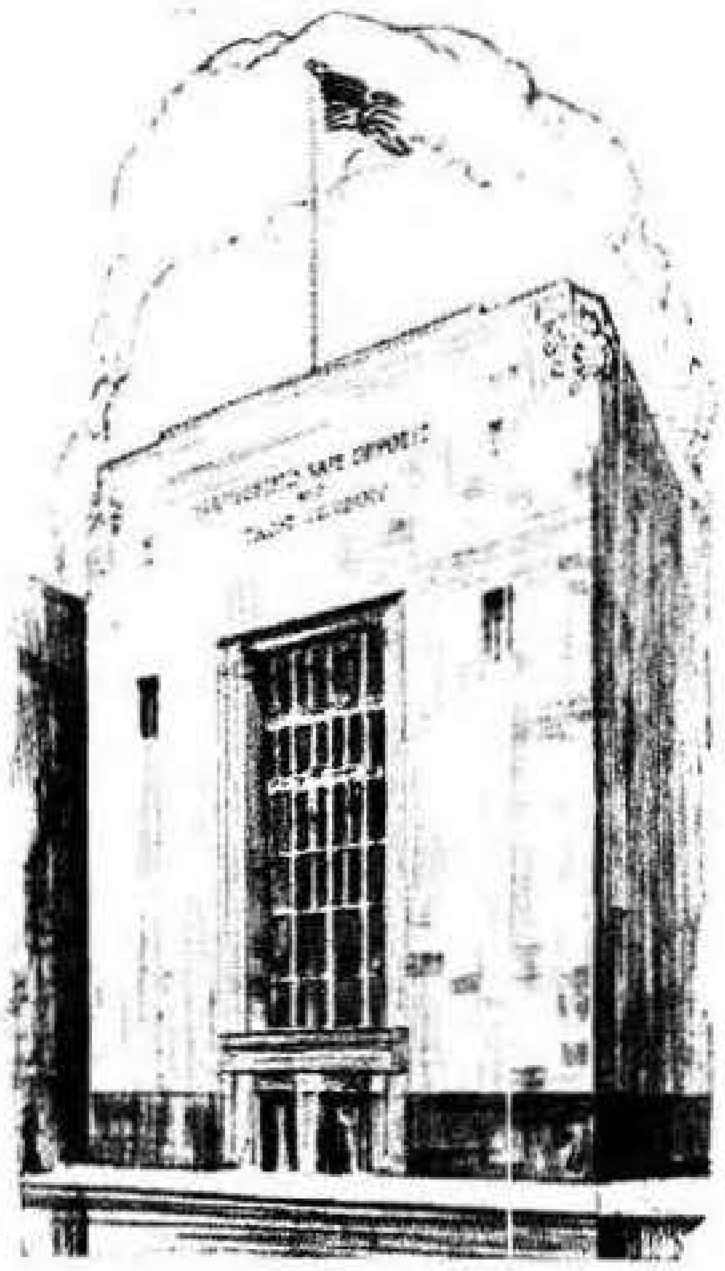

Officers

EDWARD KRONVALL, ***Chairman of the Board***
CHESTER J. CHAMBERS, ***Vice-Chairman***
ROBERT R. EMERSON, ***President***

BANKING DIVISION

HAROLD WHITE, ***Vice-President***
GERALD N. HAKES, ***Asst. Vice-Pres. and Treasurer***
RICHARD R. FILLEY, ***Assistant Treasurer***
RUSSELL R. MOFFATT, ***Asst. Treasurer***
LINVILLE G. HIGGINS, ***Auditor***

TRUST DIVISION

EUGENE W. SHAW, ***Vice-President***
PAUL M. VINING, ***Vice-President***
GORDON C. KIBBE, ***Trust Officer***
MABEL E. KRONVALL, ***Associate Trust Officer***
STUART F. COWLES, ***Assistant Trust Officer***

Directors

CURTIS L. BLAKE	President, Friendly Ice Cream Corp.
A. ASHLEY CARROLL	Treasurer, Stacy Machine Works, Inc.
CHESTER J. CHAMBERS	Vice-Chairman of the Board
BREWER CORCORAN	Springfield, Mass.
LOUIS W. DOHERTY	Lawyer
ROBERT R. EMERSON	President
JOSEPH S. FAIRCHILD	Senior Vice-President, United States Envelope Co.
EMERSON G. GAYLORD	Honorary Board Chairman, Chapman Valve Mfg. Company
CARL R. HELLSTROM	President, Smith & Wesson, Inc.
FRED A. HOLBROOK	President and Treasurer, Holbrook Lumber Co.
CLIFTON R. JOHNSON	President and Treasurer, Johnson Asbestos Company
WILLIAM B. KIRKHAM	President, The City Library Association
EDWARD KRONVALL	Chairman of the Board
EDWIN T. MALONE	President, Malone Knitting Co.
JOHN H. MITCHELL	Lawyer
ROBERT C. MUNROE	Board Chairman, G. & C. Merriam Co.
LEONARD J. PRESSON	Vice-President, Western Massachusetts Electric Company
CLARK L. RICHARDS	General Agent, The Equitable Life Assurance Society of the United States
WILLIAM W. SAMPLE	President and Treasurer, Sample-Durick Company, Inc.
GEORGE W. STREETER	Treasurer, Dickinson-Streeter Co.
PAUL D. WEATHERS	Treasurer, Amherst College
WILBUR F. YOUNG	2d Vice-President, W. F. Young, Inc.

◆

EAST LONGMEADOW BRANCH—HAYDEN S. BRADLEY, *Manager*

◆

MONSON BRANCH—NORMAND A. LA FLAMME, *Manager*

ADVISORY COMMITTEE

J. E. Avella, Chairman
B. P. Anderson, Vice-Chairman
S. L. Young
Normand A. La Flamme

◆

Convenient Drive-In Walk-Up Bank at Stockbridge and Willow Streets

Springfield Safe Deposit and Trust Company

127 STATE STREET SPRINGFIELD, MASSACHUSETTS

MEMBER OF FEDERAL RESERVE SYSTEM
MEMBER OF FEDERAL DEPOSIT INSURANCE CORPORATION

Third
NATIONAL BANK AND TRUST COMPANY

THE LEADING COMMERCIAL BANK IN WESTERN MASSACHUSETTS

OFFICERS

Harlan A. Sears	*President*
Russell B. Neff	*Vice-President*
Wilson Brunel	*Vice-President*
Chas. G. Butterworth	*Vice-President*
Henry F. Colton	*Vice-President and Cashier*
Carlos Ruggles, Jr.	*Vice-President*
Harry G. Webster	*Vice-President*
George R. Harwood	*Comptroller*
Wallace M. Burnett	*Assistant Cashier*
James H. Coffey	*Assistant Cashier*
Charles L. Gridley	*Assistant Cashier*
Victor Marchese	*Assistant Cashier*
James M. Moakler	*Assistant Cashier*
Henry B. Prothero	*Assistant Cashier*
Charles A. Persons	*Auditor*
Gordon C. Davin	*Assistant Auditor*

Trust Department

Harvey H. Moses	*Vice-President*
Paul C. Larson	*Trust Officer*
Sager T. McDonald	*Trust Officer*
Marion L. Robbins	*Assistant Trust Officer*
William W. Vogel	*Assistant Trust Officer*

INSTALLMENT LOAN OFFICE
Corner Dwight and East Court Sts.

Robert W. Cizek	*Vice-President*
Cornelius D. Harrington, Jr.	*Assistant Cashier*
William P. Simons	*Assistant Cashier*

CHICOPEE OFFICE
203 Exchange Street, Chicopee

Donald A. Clark	*Manager*

DIRECTORS

Julius H. Appleton
Robert E. Barrett, Jr.
Hiram L. Bollum
F. Nelson Bridgham
J. Loring Brooks
Richard F. Carroll
Harry H. Caswell
Alfred H. Chapin
Edwin S. Gardner
Walter B. Gerould
Donald P. Hess
Roger Johnson
Robert S. Kneeland
Russell B. Neff
S. Dwight Parker
Charles W. Perelle
Russell E. Phelon
Roger L. Putnam
Algernon Roberts
Clarence J. Schoo
Harlan A. Sears
James P. Smith
Melvin D. Southworth
Albert E. Steiger, Jr.
Edward H. Thomson

WEST SPRINGFIELD OFFICE
85 Elm St., West Springfield

Benjamin H. Wood	*Vice-President and Manager*
Louis T. Beauchamp	*Vice-President*
Richard H. Drohan	*Assistant Cashier*
Kenneth H. Keyes	*Assistant Cashier*
Dudley P. Ramsdell	*Assistant Cashier*

WEST SPRINGFIELD OFFICE ADVISORY COMMITTEE

Joseph J. Borgatti
Cassius M. Bryan
Guy E. Moran
Gerard B. Van Deene

INDIAN ORCHARD OFFICE
8 Parker Street, Indian Orchard

Stanley C. Mathison	*Assistant Cashier and Manager*

OFFICES IN SPRINGFIELD, WEST SPRINGFIELD, CHICOPEE and INDIAN ORCHARD

MEMBER FEDERAL DEPOSIT INSURANCE CORPORATION

53-105
115

SYMBOL OF BROADER BANKING SERVICE IN WESTERN MASSACHUSETTS

The routing symbol of Valley Bank and Trust Company—a consolidation of Union Trust Company and Springfield National Bank—is a symbol of greatly increased resources, added convenience, broader contacts and a more extensive fund of experience upon which to draw.

When you need help with any banking or trust matter in Western Massachusetts call upon the largest bank in this area—Valley Bank and Trust Company.

RESOURCES OVER $100,000,000

President
BRUCE H. MACLEOD

Executive Vice President
WALTER E. GODFREY

Vice Presidents
A. J. GUFFANTI
ALVIN W. GRAY
FREDERICK B. LEPAGE
WILLIAM A. LIESON
CHARLES R. MOON
OSCAR B. THELEN
CLARENCE WHITE

Vice President and Treasurer
FRANK E. HATCH

Comptroller and Secretary
N. SAXTON EVELETH

Assistant Treasurers
PAUL J. ADAMS
JOHN T. FAULKNER
THEODORE J. HEINZ
KARL W. HOFMAN
JOSEPH R. MAWSON
LEE H. MORRILL
ROBERT F. WHEELER

Assistant Secretary
RALPH R. CHAPIN

Auditor
WALTER A. BATES

BRANCH OFFICES

Assistant Treasurers
JOHN E. BLAUVELT
HAROLD A. ERICKSON
EDWARD J. DESMARAIS

Managers
WINDSOR M. BRITTAIN
RAYMOND F. BRUNELLE
CIRIACO F. CARDONE
HAROLD P. COLLINS
ROGER L. DERALEAU
ARTHUR W. HUNT
ERVIN A. KJOLLER
CLAYTON F. MOON
EDWARD W. SCHMIDT

TRUST DEPARTMENT

Vice Presidents and Trust Officers
GROSVENOR BEMIS
CAHILL A. TOLMAN

Trust Officers
ROBERT A. ADOLPHSON
EARLE F. ROBBINS

INSTALLMENT CREDIT DEPARTMENT

Vice President
EDWIN B. THORPE

Assistant Treasurers
COLIN O. CATHREW
BENTLEY V. JACOBUS, III
E. DWIGHT STRONG

Directors
WILLIAM B. BELLI*
WILLIAM C. BEMIS*
RICHARD S. BENNER*
EDWARD J. BRECK
JAMES S. BULKLEY
HOWARD J. CADWELL
WALLACE V. CAMP*
HERMAN L. CARLISLE*
C. GOODWIN CARTER
R. DUNCAN CLAPP*
ERNEST COCHRAN*
MONTE COHEN*
FOSTER W. DOTY*
KENNETH C. DOWLEY*
RODNEY L. ERICSON
WILLIAM A. FULLER
WALTER E. GODFREY
A. J. GUFFANTI
WILLIAM H. HUBBARD*
HERMAN ISENBURG*
ARTHUR S. JOHNSON
RICHMOND LEWIS
WILLIAM A. LIESON
BRUCE H. MACLEOD
DAVID MCINTOSH*
R. DEWITT MALLARY*
EDMUND T. MANLEY*
RICHARD G. MOORE
JAMES P. MORIARTY*
ROBERT K. MUELLER
JOHN OAKLEY
CATHERINE L. O'BRIEN
MAGNUS F. PETERSON
ROGER L. PUTNAM, JR.
EDWARD M. RHODES*
HARRY L. ROSS*
HAROLD M. SAUERS
JAMES Y. SCOTT*
JAMES J. SHEA
CHAUNCEY A. STEIGER
EDWARD L. STOUGHTON*
FRANK S. VANDERBROUK
ANDREW B. WALLACE, III*
NORMAN WALLACE
JAMES R. WEAVER*
ERNEST J. WHEELER*
JOHN T. WRIGHT
CHARLES G. YOUNG

*Advisory

Valley Bank
AND TRUST COMPANY

(A consolidation of Union Trust Company and Springfield National Bank)

HAMPDEN SAVINGS BANK

A Mutual
Savings Bank

HAMPDEN SAVINGS BANK
HAMPDEN SAVINGS BANK

Established
1852

SAVINGS Permanent Savings Accounts
Christmas and Other Club Savings Plans

LOANS For Building or Buying a Home
To Buy an Auto and Other Personal Needs

SAFE DEPOSIT BOXES For As Little As
$4.00 a Year Plus Tax

SAVINGS BANK LIFE INSURANCE

Protection for the Family at Low Cost

DEPOSITS INSURED IN FULL UNDER MASSACHUSETTS LAW
INTEREST TAX FREE IN MASSACHUSETTS

—•—

19 Harrison Ave. Springfield, Mass.

A convenient place to do your savings banking — Free parking for Bank customers

Springfield

INSTITUTION FOR SAVINGS

The Oldest and Largest Mutual Savings Bank
in Western Massachusetts

INCORPORATED 1827

OVER $134,000,000 IN SAVINGS DEPOSITS

TRUSTEES

JULIUS H. APPLETON	LOUIS W. DOHERTY	S. DWIGHT PARKER
RICHARD A. BOOTH	JAMES F. EGAN	MAGNUS F. PETERSON
HERMAN L. CARLISLE	WILLIAM A. HEBERT	HARLAN A. SEARS
C. GOODWIN CARTER	HERMAN ISENBURG	EDWARD H. THOMSON
ALFRED H. CHAPIN	ALFRED LEEDS	LAWRENCE R. WALLACE
HAROLD G. DICKEY		CHARLES G. YOUNG

OFFICERS

RICHARD A. BOOTH, *President*

EDWARD H. THOMSON *Vice-President*

ALFRED E. ROWLEY
Vice-President and Treasurer

HOMER R. FELTHAM
Vice-President and Mortgage Officer

Assistant Vice-Presidents

JOHN McP. COLLINS

THEODORE H. HANCHETT

WILLIAM A. JAMES

A. EVERETT WINNE, *Vice-Treasurer*

WILLIAM A. BLOSSOM, *Public Relations Officer*

Assistant Treasurers

C. RAYMOND PROTHERO	THOMAS PRICE	JUNE M. HASKINS
PHILIP A. REED	ROBERT A. CROSS	HAROLD A. SMITH

CHARLES H. GRAY, *Assistant Mortgage Officer*

LOUIS W. DOHERTY, *Clerk*

Branch Managers

Forest Park Office
DAMIEN H. BREAULT

Winchester Square Office
CLEMENT C. WILCOX

Agawam Office
DANTE A. FERIOLI

Springfield

INSTITUTION FOR SAVINGS

A Mutual Savings Bank

Main Office: 63 Elm Street at Court Square
561 Sumner Avenue at the "X" • 844 State Street at Winchester Square
9 Springfield Street, Agawam, at Agawam Bridge Shopping Center

WEST SPRINGFIELD BRANCH

WESTFIELD SAVINGS BANK

A MUTUAL SAVINGS BANK

Established 1853

—•—

Branch Manager
HARRIS J. BOND

OFFICERS

JOSEPH A. CHADBOURNE	President
ARTHUR W. KNAPP	Executive Vice President & Treasurer
FREDERICK B. ARNOLD	Vice President
HARRY W. GLADWIN	Vice President
HORACE N. FULLER	Clerk
EDWIN F. SHEPARD	Assistant Treasurer
L. MELVIN GENDREAU	Assistant Treasurer
RALPH D. NETH	Assistant Treasurer
IRIS E. FRESCO	Assistant Treasurer

—•—

INVESTMENT BOARD

Harry W. Gladwin Henry F. Burrows
Frederick B. Arnold

—•—

206 Park Street West Springfield, Mass.

Telephone RE 9-2555

Main Office: 100 ELM STREET WESTFIELD, MASS.
TELEPHONE LO 2-9615

Cooperative farm credit serving farmers
and farmer cooperatives throughout
New England, New York and New Jersey

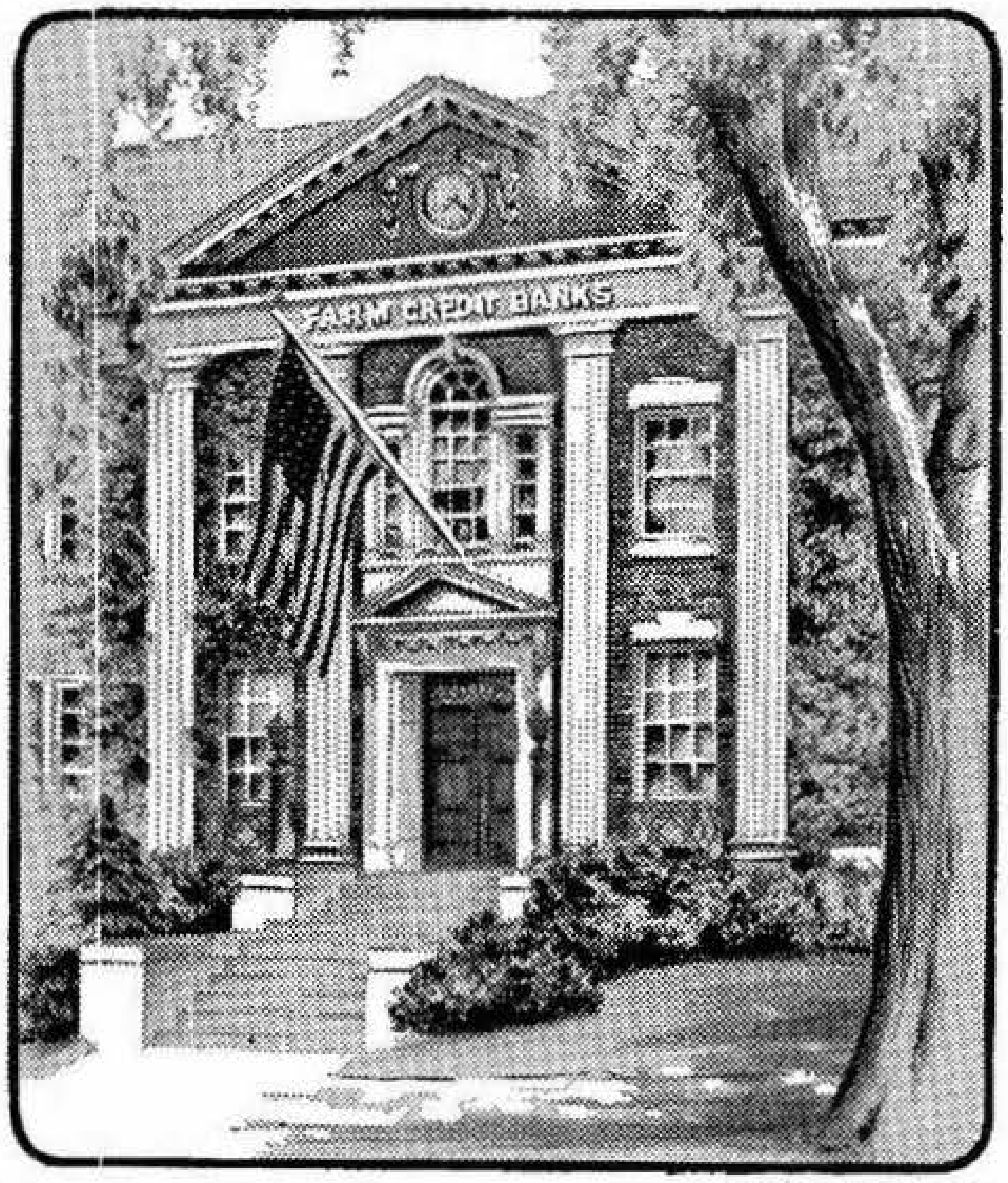

310 STATE STREET

Home of
The Federal Land Bank
Federal Intermediate Credit Bank
Springfield Bank for Cooperatives

COOPERATIVE FARM CREDIT

FARM CREDIT BANKS
OF SPRINGFIELD

310 State St. Springfield 2, Massachusetts

HIGHLAND CO-OPERATIVE BANK

WALTER L. SPAULDING, President
WINDSOR STURTEVANT, Vice-President
CARLOS RUGGLES, JR., Vice-President
HERMAN C. HEIDEN, Treasurer Clerk
RUTH E. FENTON, Assistant Treasurer

Directors

GUNNAR C. F. CARLSON
ERNEST W. CARMAN
HARRY N. CHARKOUDIAN
CHARLES H. GARDNER
HERMAN C. HEIDEN
CARLOS RUGGLES, JR.
WALTER L. SPAULDING
WINDSOR STURTEVANT
WILLIAM L. WRIGHT, D. M. D.

Security Committee

HERMAN C. HEIDEN
WINDSOR STURTEVANT
CARLOS RUGGLES, JR.

864 State Street Tel. Re 2-7001 Springfield 9, Mass.

City Branch: 23 Elm St. — Indian Orchard Branch: 36 Oak St.

SPRINGFIELD CO-OPERATIVE BANK

INCORPORATED 1882

Assets

$7,657,425.00

Guarantee Fund and Surplus

$724,539.00

OFFICERS

President-Treasurer
JAMES L. PATTERSON

HORACE A. NOBLE, *Vice-President*

WALTER E. GUENTHER, *Vice-President*

Assistant Treasurer
DAVID P. RADEBAUGH

Assistant Treasurer
EVA I. ANDERSON

Board of Directors

S. Prestley Blake
Richard S. Carroll
Sidney R. Cook
Milton J. Donovan
Robert R. Emerson
Walter E. Guenther
Louis C. Hinckley
Bert Mount
Horace A. Noble
Floyd A. Oatman
James L. Patterson
George R. Yerrall, 3rd

81 STATE STREET Telephone RE 3-4141 **SPRINGFIELD 3, MASS.**

ORCHID BEAUTY SALON

For That "Look of Pleasure"

COSMETOLOGIST

Morning Appointments Not Necessary
Afternoons and Evenings by Appointment Only

MRS. HELEN RICE WALKER, Prop.

1910 Main Street **TEL. RE 2-1455** **Springfield, Mass.**

Get the Best for Your Money

Drink

COUNTRY CLUB

America's Finest Beverages

Our wholesale liquor department features the *largest* and most complete line of *Domestic* and *Imported Wines* and *Liquors* in *New England*

DISTRIBUTORS OF KNICKERBOCKER BEER

COUNTRY CLUB SODA CO., INC.

42 Emery Street **TEL. RE 6-6394** **Springfield, Mass.**
3 HARRIS STREET **TEL. 8563** **PITTSFIELD, MASS.**

Rx *for* BETTER BUSINESS

If your business is in a slump, we prescribe an ad in the DIRECTORY—it will bring results.

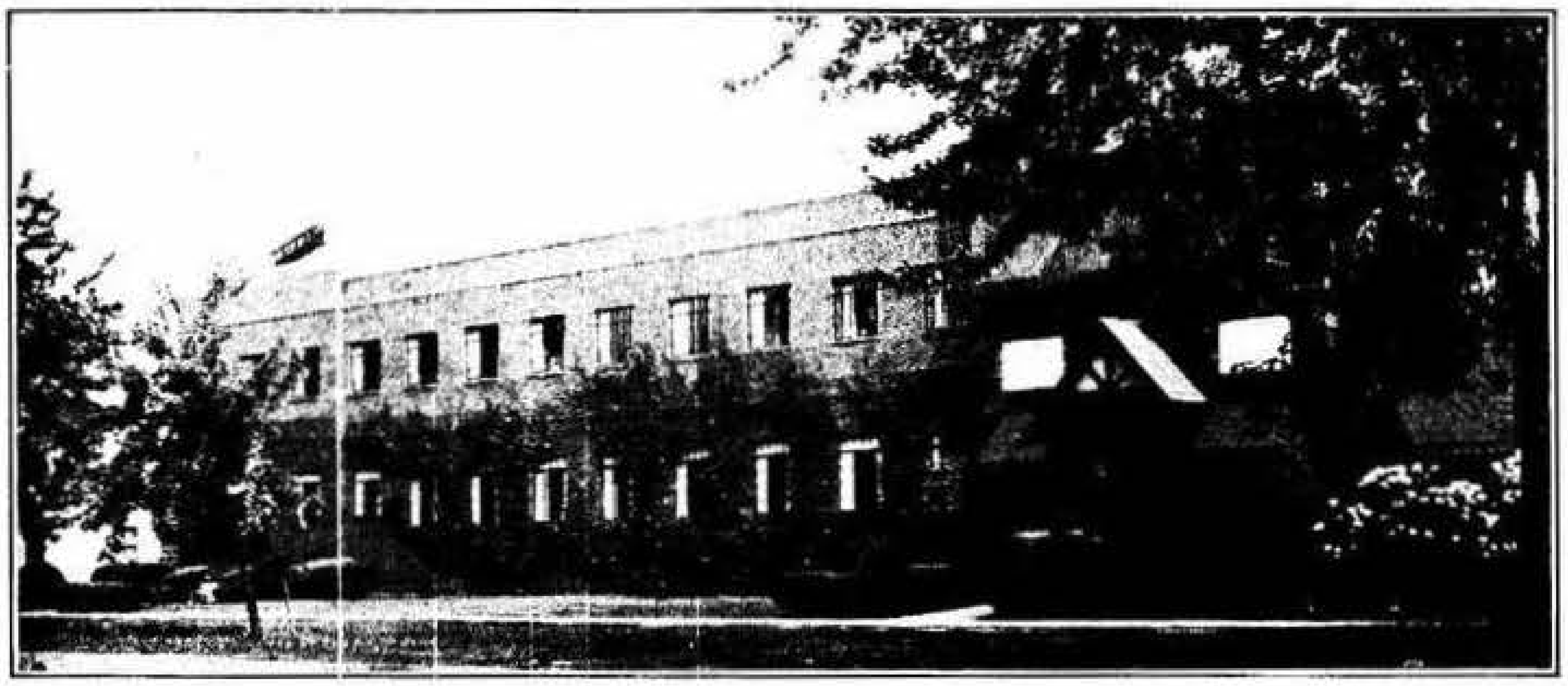

HOME OF

THE NATIONAL LIBRARY BINDERY COMPANY

LIBRARY BINDINGS DE LUXE BINDINGS
PLASTIC BINDINGS EDITION BINDINGS

Let us bind your National Geographic magazines and other periodicals into books of lasting utility and beauty

271 PARK STREET Telephone RE 3-7145 WEST SPRINGFIELD, MASS.

BAY STATE FIRE BRICK

REFRACTORY PRODUCTS AND
THE BALLARD CO., INC. BOILER SETTERS

TEL. RE 3-8551

100 Elmwood Street P.O. Box 1508 Springfield, Mass.

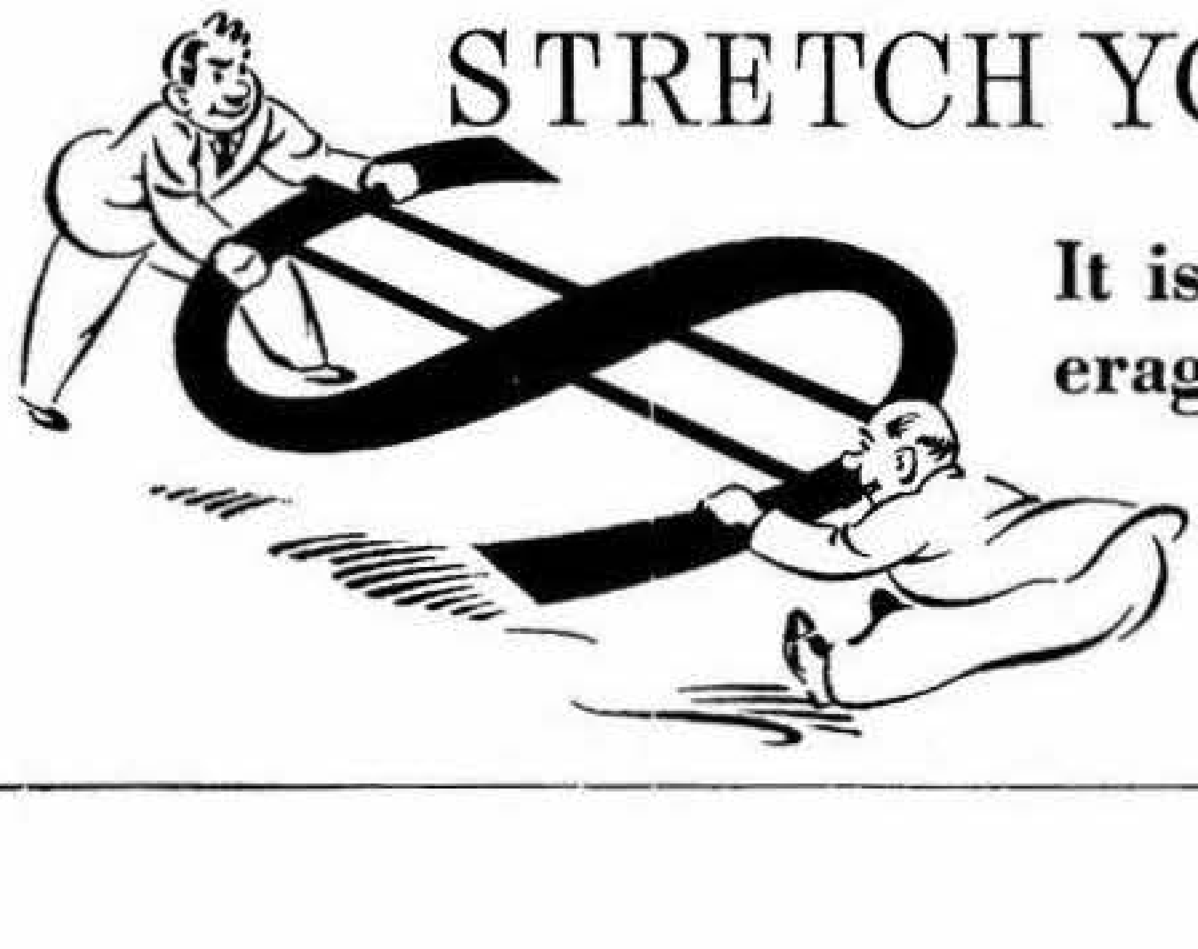

STRETCH YOUR "AD" DOLLARS

It isn't the cost — it's the ad coverage that counts and you get so much for so little when you advertise in the DIRECTORY.

Brokers–Stocks and Bonds

ESTABROOK & CO.

ESTABLISHED 1851

DONALD B. FLOOD }
WILLIAM W. WATTS } Representatives

INVESTMENT SECURITIES

Members of New York and Boston Stock Exchanges

15 State Street, BOSTON 1
HARTFORD

40 Wall Street, NEW YORK 5
PROVIDENCE

Telephone RE 7-5328

Third National Bank Bldg., Springfield 3, Mass.

HAYDEN, STONE & CO.

Established 1892

Members
NEW YORK, BOSTON and OTHER PRINCIPAL STOCK
and COMMODITY EXCHANGES

NEW YORK — BOSTON — PORTLAND — WORCESTER — ALBANY

Third National Bank Building 1837 Main Street

STOCKS — BONDS — COMMODITIES
MUTUAL INVESTMENT FUNDS

Phone RE 7-2671

Brokers-Stocks and Bonds

PAINE, WEBBER, JACKSON & CURTIS

Established 1879

ROYAL G. HIGGINS, JR., Resident Manager

INVESTMENT SECURITIES

——— Members ———

NEW YORK AND BOSTON STOCK EXCHANGES
AND OTHER PRINCIPAL STOCK AND
COMMODITY EXCHANGES

THIRD NATIONAL BANK BUILDING SPRINGFIELD 3, MASS.

SPRINGFIELD PHONE RE 6-3671

OFFICES:

Boston New York Chicago
and other offices coast to coast

D. J. ST. GERMAIN & CO.

ESTABLISHED 1924

Over Three Decades of Service to Investors

"WE BUY, SELL AND QUOTE"

WALL STREET BANK STOCKS
INSURANCE STOCKS
FIRST SPRINGFIELD CORPORATION
FIRST FINANCIAL TRUST
THIRD NATIONAL BANK, SPRINGFIELD

Phone RE 3-5111

100 CHESTNUT ST. SPRINGFIELD 3, MASS.

Brokers—Stocks and Bonds

SHEARSON HAMMILL & CO.

Members of
NEW YORK AND AMERICAN STOCK EXCHANGES
AS WELL AS OTHER PRINCIPAL STOCK AND
COMMODITY EXCHANGES

COMPLETE
INVESTMENT AND BROKERAGE SERVICE

— • —

Third National Bank Building **Springfield 3, Massachusetts**

Telephone RE 4-7311

TUCKER, ANTHONY & R. L. DAY

MEMBERS NEW YORK and BOSTON STOCK EXCHANGES

Established 1892

NESTOR BROWN, Resident Partner

Complete Investment Service

THIRD NATIONAL BANK BUILDING, SPRINGFIELD 3, MASS.
Telephone RE 3-1175

BOSTON 7
74 State Street

HARTFORD

NEW YORK 5
120 Broadway

NEW BEDFORD, MASS.

ROCHESTER, NEW YORK

THE CONNECTICUT VALLEY BLOCK CO.

Manufacturers of

Cinder

and

Concrete

Building Block

PHONES RE 4-6533 and RE 4-0540

Office: 3 Bramble Avenue West Springfield

Plant: Circuit Avenue, West Springfield

A. BALDARELLI CORPORATION

ANDREW L. BALDARELLI, *Pres.-Treas.*

Manufacturers of

Concrete — Cinder Blocks and Tile — Chimney Blocks

Dealers in Sand–Gravel–Lime–Cement

Dealers for Genuine Lally Columns

Phone RE 2-3998

OFFICE and PLANT
ROBBINS RD., off Cottage St.
EAST SPRINGFIELD 4, MASS.

Residence 226 Eddy Street
Telephone RE 3-5813

A. BOILARD SONS, Inc.

ADELARD J. BOILARD, *Treasurer*

LUMBER -:- BUILDING MATERIALS

Roofing Materials — Mason Supplies — Hollow Building Tile

HARDWARE

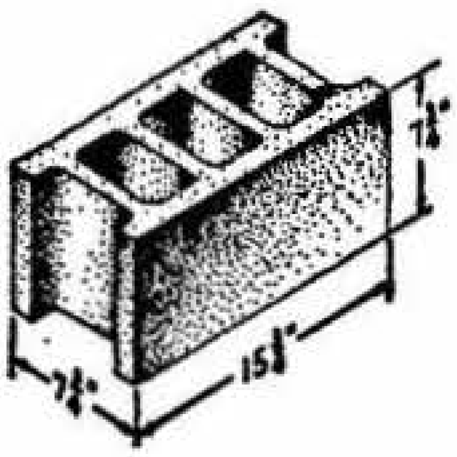

PAINT

Sand and Gravel — Concrete and Cinder Blocks
Insulite and Gypsum Wallboard

476 OAK STREET
INDIAN ORCHARD, MASS.

Phone LInden 3-3385

Building Wreckers

ASSOCIATED BUILDING WRECKERS
NEW ENGLAND WRECKING CO.
CITY WRECKING CO.
"CONSOLIDATED FOR BETTER SERVICE"

ENTIRE PLANTS DEMOLISHED
USED BUILDING MATERIALS

New and Used

PLUMBING FIXTURES — HEATING SUPPLIES

COMPENSATION AND LIABILITY INSURANCE

COMPLETE COVERAGE

BONDS FURNISHED — PROMPT ESTIMATES

RE 2-3179

350 ALBANY STREET **SPRINGFIELD, MASSACHUSETTS**

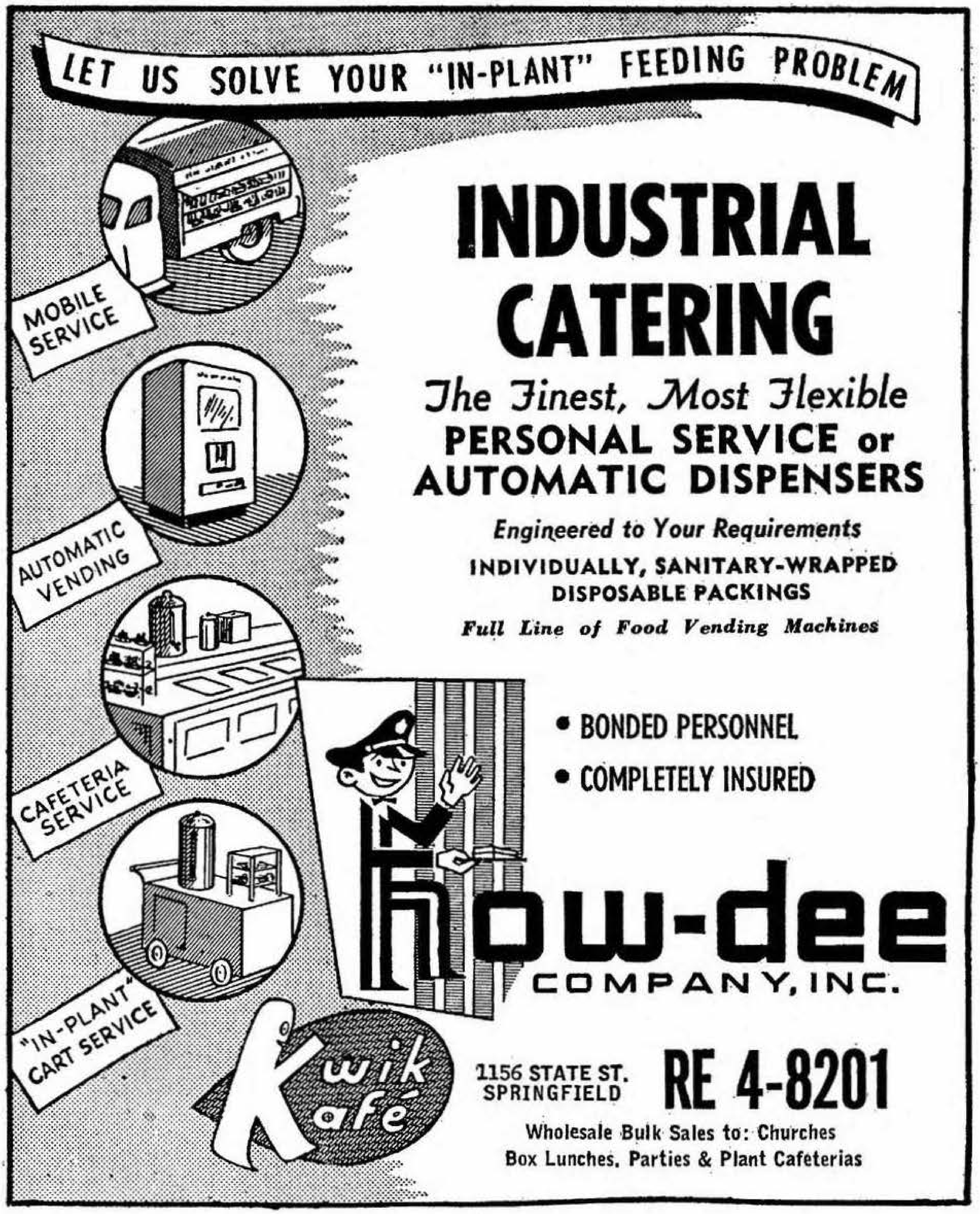
LET US SOLVE YOUR "IN-PLANT" FEEDING PROBLEM
MOBILE SERVICE
AUTOMATIC VENDING
CAFETERIA SERVICE
"IN-PLANT" CART SERVICE
Kwik Kafé

INDUSTRIAL CATERING

The Finest, Most Flexible

PERSONAL SERVICE or AUTOMATIC DISPENSERS

Engineered to Your Requirements

INDIVIDUALLY, SANITARY-WRAPPED DISPOSABLE PACKINGS

Full Line of Food Vending Machines

- BONDED PERSONNEL
- COMPLETELY INSURED

How-dee COMPANY, INC.

1156 STATE ST.
SPRINGFIELD

RE 4-8201

Wholesale Bulk Sales to: Churches
Box Lunches, Parties & Plant Cafeterias

THE CHEMICAL CORPORATION

EDMUND T. MANLEY, *President*

DISTRIBUTORS OF INDUSTRIAL CHEMICALS FOR

- BREWERIES
- TEXTILE PLANTS
- BOTTLING PLANTS
- METAL FINISHING
- PAPER MANUFACTURERS
- DAIRIES
- LAUNDRIES
- PLATING WORKS
- LEATHER TANNERS
- WATER TREATMENT

Cayuga Rock Salt for Highway Ice Prevention and Textile Dyeing Brine

◆

MANUFACTURERS OF SPECIALTIES

LUSTER-ON conversion coatings

STRIPODE addition agent for nickel removal

KEMSUDS powdered industrial hand soap

PRACTI-KREME and **PHLO** protective creams, lotions and waterless cleaners

INHIBAC cleaner-sanitizer for dishwashing, farms, dairies and poultry use

54 WALTHAM AVENUE TEL. RE 9-5601 SPRINGFIELD 9, MASS.

—PARK—

CLEANERS & DYERS, INC.

PICK UP AND DELIVERY

We Give S & H Green Stamps

CLEANING Dial RE 6-5476 TAILORING

FUR STORAGE—FUR REPAIRING—FUR CLEANING

We Operate Our Own Plant

106 KENSINGTON AVENUE SPRINGFIELD 8, MASS.

Catering to

Discriminating Purchasers of Men's, Women's
and Boys' Clothing

— ● —

Our "Outdoor Shop" Features

A COMPLETE LINE of SPORTSWEAR and EQUIPMENT

Haynes
1502 Main St.
"ALWAYS RELIABLE" SINCE 1849
SPRINGFIELD, MASS.

For Holyoke - Chicopee and Springfield Phone Springfield RE 9-4701

Fuel Oil
Range Oil

★

Order from
Angelini Bros.

BLACK DIAMOND
COAL CO.

More
HEAT!
Less Ash!

RE
7-1444

17 SHEFFIELD ST.
SPRINGFIELD

JOHN ANGELINI, *Prop.*

Oil Burners
Sales & Service

★

QUICK
SERVICE

HARD Anthracite COAL

TAIT-MAYNARD FUEL CO., INC.

RUSSELL D. NORTON, Pres.-Treas.

'blue coal'

COAL — FUEL AND RANGE OILS — COKE
HEATING EQUIPMENT

Tel. RE 6-2791

858 STATE STREET SPRINGFIELD, MASSACHUSETTS

YOUR CITY
DIRECTORY
A. ALPHABETICAL
B. BUYERS
C. CLASSIFIED
G. GOVERNMENTAL
N. NUMERICAL
A
B
C
G
N
is Standardized

American International College

JOHN F. HINES, President

A CO-EDUCATIONAL COLLEGE

American
International
College
FOUNDED 1885

COURSES LEADING TO B.S.
and
B.A. DEGREES

GRADUATE SCHOOL

— • —

Telephone RE 7-5331

170 Wilbraham Road Springfield, Mass.

VALENTINE CONCRETE CO., Inc.

Transit Mix Concrete

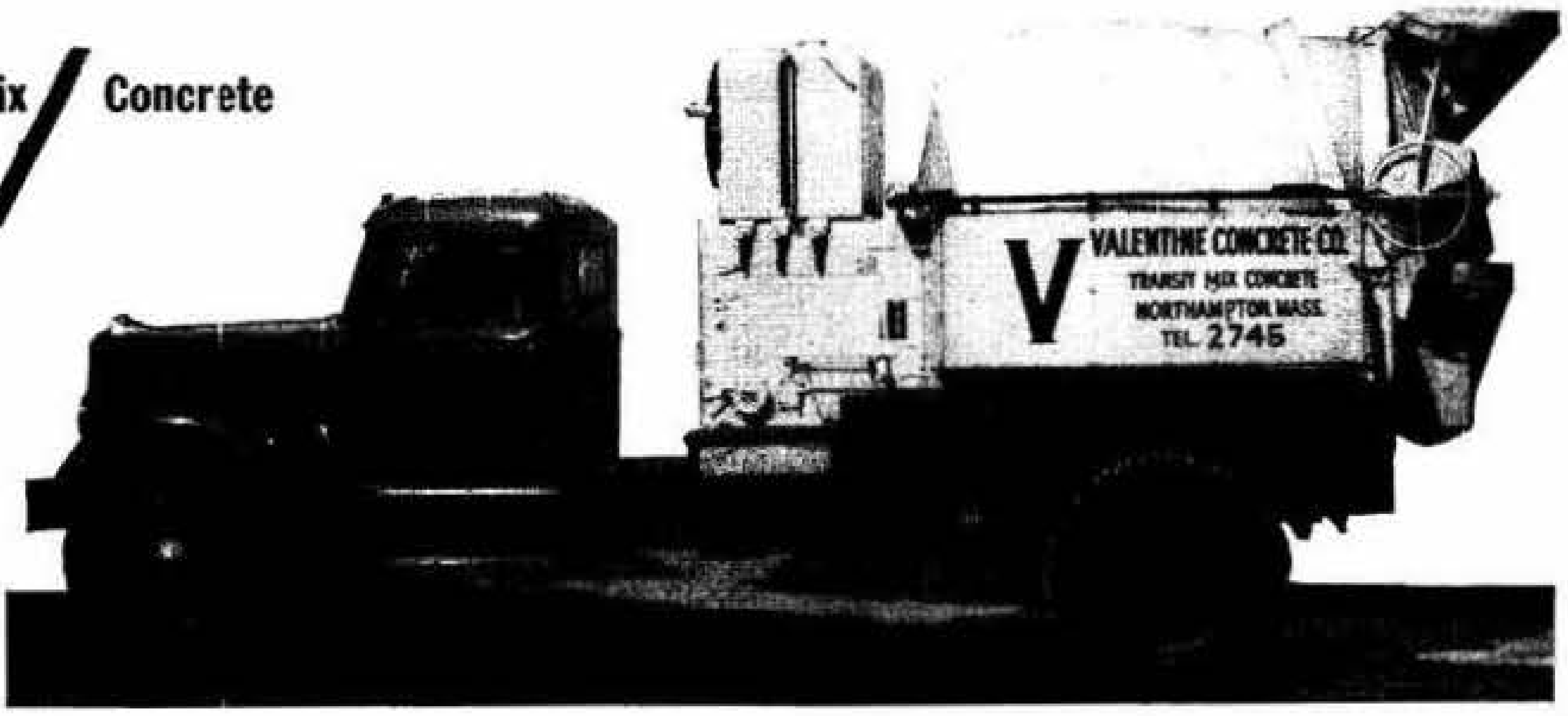
V
VALENTINE CONCRETE CO.
TRANSIT MIX CONCRETE
NORTHAMPTON, MASS.
TEL. 2745

Serving the Construction Industry since 1931

—•—

Telephone

Springfield RE 6-1856

250 Albany Street Springfield, Mass.

Northampton JU 4-2745

CONSTRUCTION SERVICE, INC.

READY-MIXED CONCRETE
SAND — GRAVEL

73 ROCUS ST. SPRINGFIELD, MASS.

SPRINGFIELD PLANT RE 3-6631

North Wilbraham Plant
Wilbraham LY 6-3964

Westfield Plant
Westfield LO 2-6933

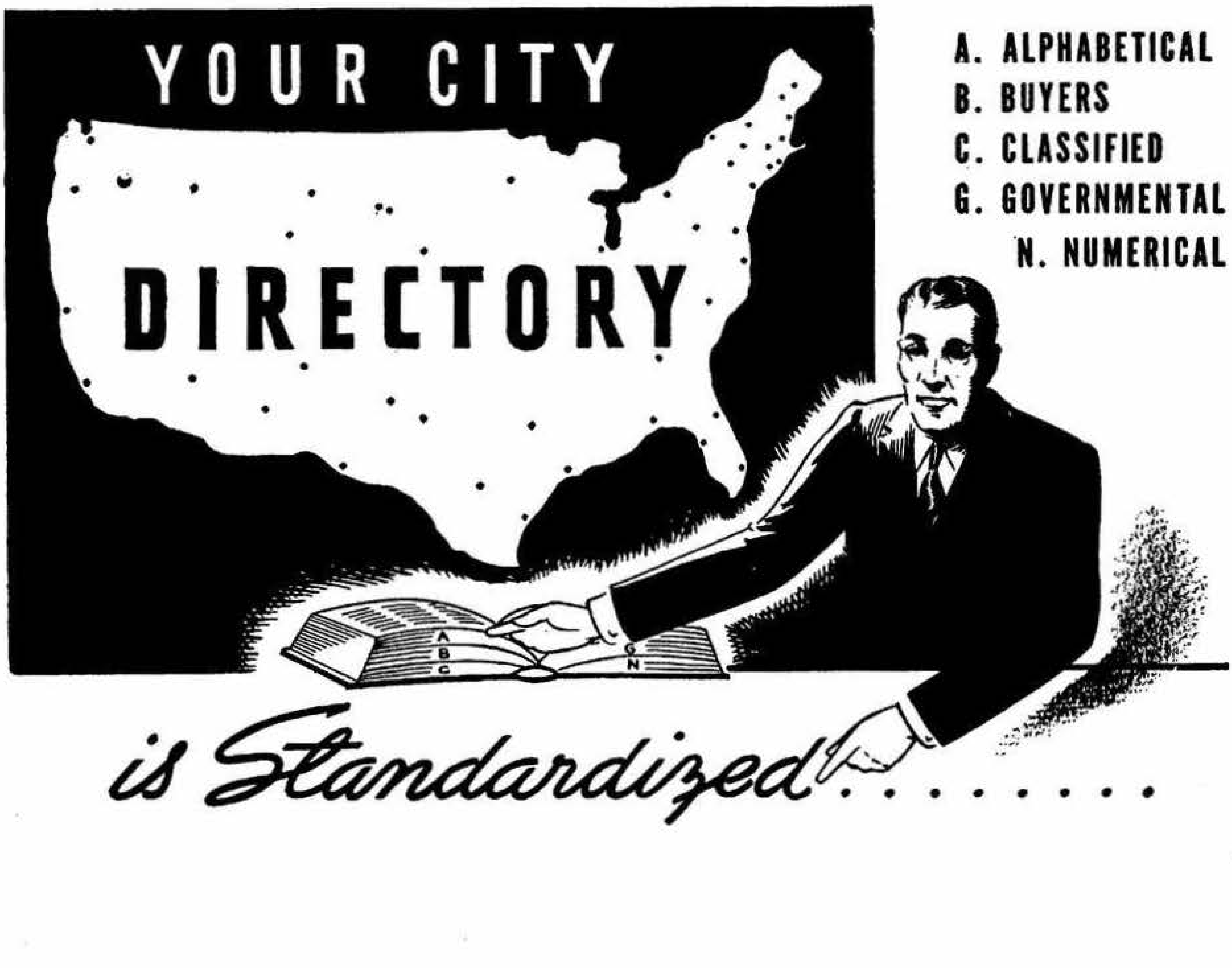
YOUR CITY
DIRECTORY
A. ALPHABETICAL
B. BUYERS
C. CLASSIFIED
G. GOVERNMENTAL
N. NUMERICAL
A
B
C
G
N
is Standardized . . . .

MASONS

ANDERSEN & SCOLARI, INC.

ALL KINDS OF MASONRY WORK

- Fireplaces
- Plastering
- Chimneys Rebuilt
- Foundation Work
- Flagstone
- Rock Work

Fully Covered by Insurance — Free Estimates

NO JOB TOO LARGE OR SMALL

Dial RE 9-6114

1059 Sumner Avenue Springfield, Mass.

ADAMS & RUXTON CONSTRUCTION COMPANY

FORTY-NINE YEARS OF EXPERIENCE AS

GENERAL CONTRACTORS

Contracts have been executed in

BUILDING CONSTRUCTION
Industrial, Commercial, Banks, Recreational

STRUCTURES
Power Plants, Concrete Foundations,
Retaining Walls, Swimming Pools

UNDERGROUND INSTALLATIONS
Sewers, Water Lines, Conduits, Gasoline Pipe
Lines, Cables

Telephone RE 4-2138

GENERAL CONTRACTORS

600 Union Street **West Springfield, Mass.**

ARTHUR J. BOYER, INC.

BOYER-BUILT

"Boyer-Built Homes"

* * *

BUILDING CONTRACTORS

Home Building A Specialty

* * *

Plumbing - Heating - Air Conditioning

* * *

TEL. LI 3-3790

943 Berkshire Avenue Indian Orchard, Mass.

C. EDWIN CARLSON, C. E., *President*
Reg. Architect No. 507

ERNEST F. CARLSON, *Treasurer*

ERNEST F. CARLSON, INC.

Architects - Constructors - Engineers

1694 MAIN STREET

BUILDING TRADES EMPLOYERS' ASS'N INC.
SPRINGFIELD MASS.
B T E A
MEMBER

SPRINGFIELD 3, MASS.

Qualified by over 43 Years of Experience in Designing and Constructing

BUILDINGS	Residential, Commercial, Business, Industrial, Educational, Recreation, Hospital, Exhibitional, Ecclesiastical, Monumental, Institutional.
STRUCTURES	Bridges, Viaducts, Dams, Culverts, Underpasses, Hydro-Electric Power Installations, Sewage Pumping and Disposal Installations.
CONCRETE	Foundations, Retaining Walls, Walks, Driveways, Curbing, Paving, Stairs, Steps, Tanks, Bins, Wading and Swimming Pools, Waterproofing.
MISCELLANY	Wear Resisting Cement Floors; Steel Armored Cement and Asphalt Mastic Acid and Waterproof Floors, Septic Tank Sewage Disposal Systems.

Earthwork, Concrete, Brick and Stone Masonry and Carpentry Installed by Trained Organization of Experienced Skilled Artisans

MODERNIZING OF HOMES AND BUSINESS BUILDINGS

Expert Court Testimony, Appraisals, Valuations, Investigations and Reports

FOR COMPLETE BUILDING SERVICE
DIAL RE 4-1164 RE 6-0329 OR RE 6-0320

The LEY

ORGANIZATION

Is at the Command of Corporations
and Individuals Seeking the
Execution of

EXACTING CONTRACTS

in

INDUSTRIAL AND MONUMENTAL BUILDINGS
POWER PLANTS, DAMS, BRIDGES
AND RAILROADS

Electric Conduits

—•—

LEY CONSTRUCTION CO.

GENERAL CONTRACTORS

TELEPHONE RE 3-2151

1215 MAIN STREET and 124 STATE STREET SPRINGFIELD 3, MASS.

A. PALAZZESI

(Since 1921)

General Building Contractor

SPECIALIZING IN BRICK COLONIAL HOMES

Our 37th Year in Business

REPAIRS AND ALTERATIONS OF ALL KINDS
CEMENT WORK AND PLASTERING
EXCAVATING AND GRADING
LANDSCAPE WORK — TRUCKING

Contract Anywhere or Any Design to Suit Your Desires

FOR ESTIMATES CALL

RE 4-3597

99 STRONG STREET **SPRINGFIELD 4, MASS.**

A. L. PHELPS INC.

Contractors

Commercial and Industrial Construction

TELEPHONE RE 7-4739

11 Andrew Street Springfield

P.O. Box 217, Highland Station

THIS too IS RONCARI

★
TRANSIT-MIX CONCRETE —
Bank Run and Processed Gravel

★
INTERNATIONAL HARVESTER TRUCKS
Authorized Sales and Service

INTERNATIONAL MOTOR TRUCKS

★
CONCRETE FOUNDATIONS —
Roads & Driveways for Developments

★
PAVING MATERIALS —
Hot Mix Black Top Plant

★
TRAP ROCK QUARRY —
Complete Crushed Stone Service

★
WASHED SAND AND GRAVEL

"RONCARI CONSIDERS CUSTOMER SATISFACTION AN IMPORTANT FACTOR IN ALL ITS PRODUCTS AND SERVICE"

RONCARI

No Job Too Big — No Job Too Small!

Phone NAtional 3-3381

558 ELM STREET WINDSOR LOCKS, CONN.

J. G. ROY & SONS CO.

Building Contractors

Constructors of

INDUSTRIAL – COMMERCIAL – PUBLIC
EDUCATIONAL – RESIDENTIAL
AND OTHER BUILDINGS

BUILDING
Roy
CONTRACTORS

Telephone RE 2-1177

21 SILVER STREET **SPRINGFIELD 7, MASS.**

SAPELLI
CONSTRUCTION CO., Inc.

—•—

GENERAL CONTRACTORS

—•—

CONCRETE CONSTRUCTION

MASON - CARPENTER

—•—

INDUSTRIAL — COMMERCIAL — RESIDENTIAL

—•—

TELEPHONES SPRINGFIELD { **RE 9-9639**
RE 2-1057

—•—

OFFICE

530 St. James Ave. **Springfield, Mass.**

BEAUDRY CONSTRUCTION CO., Inc.

Private

Public — Commercial — Industrial

Telephone RE 7-0212

142 HANCOCK STREET **SPRINGFIELD 9, MASS.**

JOSEPH CHAPDELAINE, INC.

BUILDER OF FINE HOMES

CONTRACTOR - BUILDER - JOBBER

Telephone RE 2-1665

154 PONDVIEW DRIVE **SPRINGFIELD 9, MASS.**

Harry Grodsky & Co., Inc.

ESTABLISHED 1918

- PLUMBING
- HEATING
- AIR CONDITIONING

CONTRACTORS AND ENGINEERS

Phone RE 4-1149

105 Greenwood Street
Springfield 4, Mass.

NORMAN B. KEDDY, Pres.
GEORGE VADNAIS, Treas.

—•—

"The Mark of Home Value"

—•—

K-V HOMES, INC.

Homes You Can Own...On An Average Income

TEL. REpublic 3-7851

1160 Bay Street
Springfield, Mass.

ALBERT LAPLANTE CONSTRUCTION CO., INC.

General Contractors and Builders

**HOME CONSTRUCTION
A SPECIALTY**

**PLANS FURNISHED
ESTIMATES GIVEN**

TELS. OFFICE RE 6-0401
RESIDENCE RE 6-1732

20 CARVER STREET **SPRINGFIELD, MASS.**

W. HUTCHINSON, BUILDER

"Specializing In Colonial Homes"

Remodeling Kitchens, Playrooms

Planning and Estimates

Custom Work

1301 Parker St. Tel. ST 2-4221 Springfield, Mass.

THOMAS P. LEGER **ROGER T. LEGER**

THOMAS P. LEGER & SON, Inc.

Contractors — Builders — General Repairing

—•—

Tels. RE 4-1930 — RE 2-8352

140 MANCHESTER TERRACE **SPRINGFIELD, MASS.**

T. A. PEARSON ASSOCIATES, INC.

"COMPLETE CONSTRUCTION SERVICE"

TELEPHONE RE 7-2689

686 UNION STREET **WEST SPRINGFIELD, MASS.**

ALFREDO RICARDI

Building Contractors

DEVELOPERS AND BUILDERS OF DISTINCTIVE HOMES
RESIDENTIAL CONSTRUCTION OUR SPECIALTY

Estimates Given

52 Hardy Street **Tel. LInden 3-1474** **Springfield, Mass.**

SPRINGFIELD VEOS TILE CO.

EMERY J. MONDOU, PROP.

VEOS

CERAMIC WALL TILE — ARMSTRONG ASPHALT AND RUBBER TILE

120 APPLETON ST. **TEL. RE 6-6391** **SPRINGFIELD, MASS.**

EDWARD C. CUZZONE

EST. 1937

Asphalt Engineer

DRIVEWAYS — SIDEWALKS — PARKING AREAS
LANDSCAPING and COMPLETE LAWN and SHRUB CARE

Free Estimates

Garage 1620 State Street, Springfield **Res. 84 Glenwood Street, Tel. ST 3-6600**

Archie Construction Co., Inc.

(Frank Archie & Sons)

EQUIPMENT RENTALS

GRADING AND EXCAVATING

WATER LINES SEWER LINES

ASPHALT PAVING

DRIVEWAYS ROADS

PARKING LOTS

—•—

113 Norfolk Street Springfield, Mass.

Tel. RE 7-9610 Tel. RE 3-4644

ALTON E. GLEASON

COMPANY, INC.

Originator of the Gleason Name for This Type of Business

Established 1934

◆

Specializing in

ASPHALT PAVEMENTS

MACADAM and HOT ASPHALT ROADS

PARKING LOTS – TENNIS COURTS

SEALING AND RESURFACING

CONTRACTORS' RENTAL EQUIPMENT

◆

Office and Yard

658 Berkshire Avenue Springfield, Mass.

DIAL RE 2-8207

AFTER HOURS CALL SPRINGFIELD RE 2-0194 OR HOLYOKE JE 2-0081

MAX ORENSTEIN
PLUMBING AND HEATING CONTRACTOR

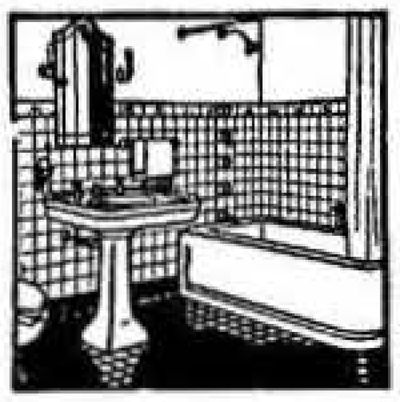

242 Dickinson Street **TEL. RE 2-6415** **Springfield 8, Massachusetts**

CREDIT BUREAU, INC.

Credit Reports — Collections — Adjustments

Building Materials Dealers Exchange

PHONE RE 6-4511

276 BRIDGE STREET **SPRINGFIELD, MASS.**

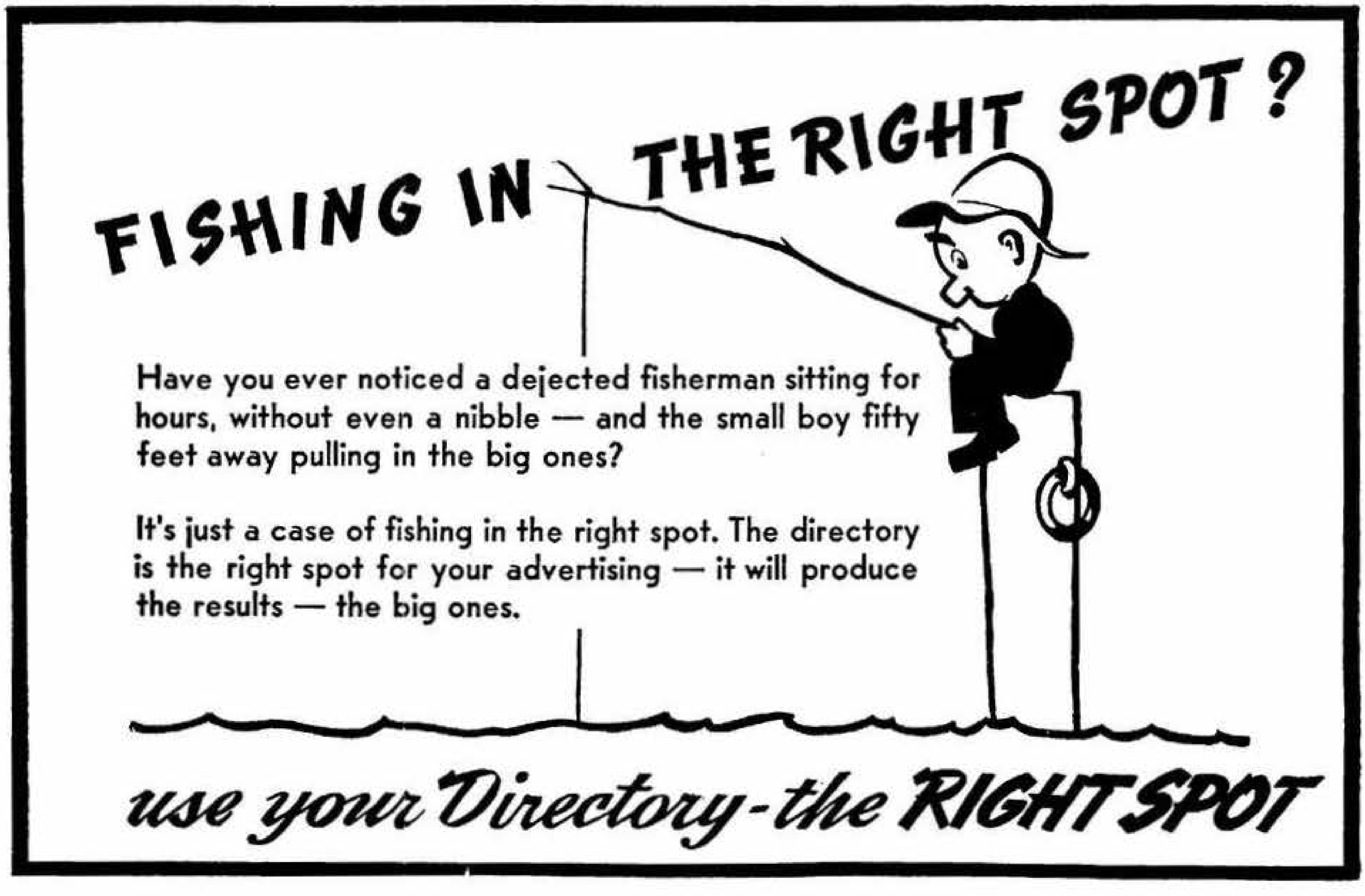
FISHING IN THE RIGHT SPOT?
use your Directory-the RIGHT SPOT

Have you ever noticed a dejected fisherman sitting for hours, without even a nibble — and the small boy fifty feet away pulling in the big ones?

It's just a case of fishing in the right spot. The directory is the right spot for your advertising — it will produce the results — the big ones.

Forbes & Wallace

SPRINGFIELD'S ONLY COMPLETE DEPARTMENT STORE

.. with everything from the essentials for all members of the family . . to the complete furnishing of a home

Corner Main and
Vernon Streets

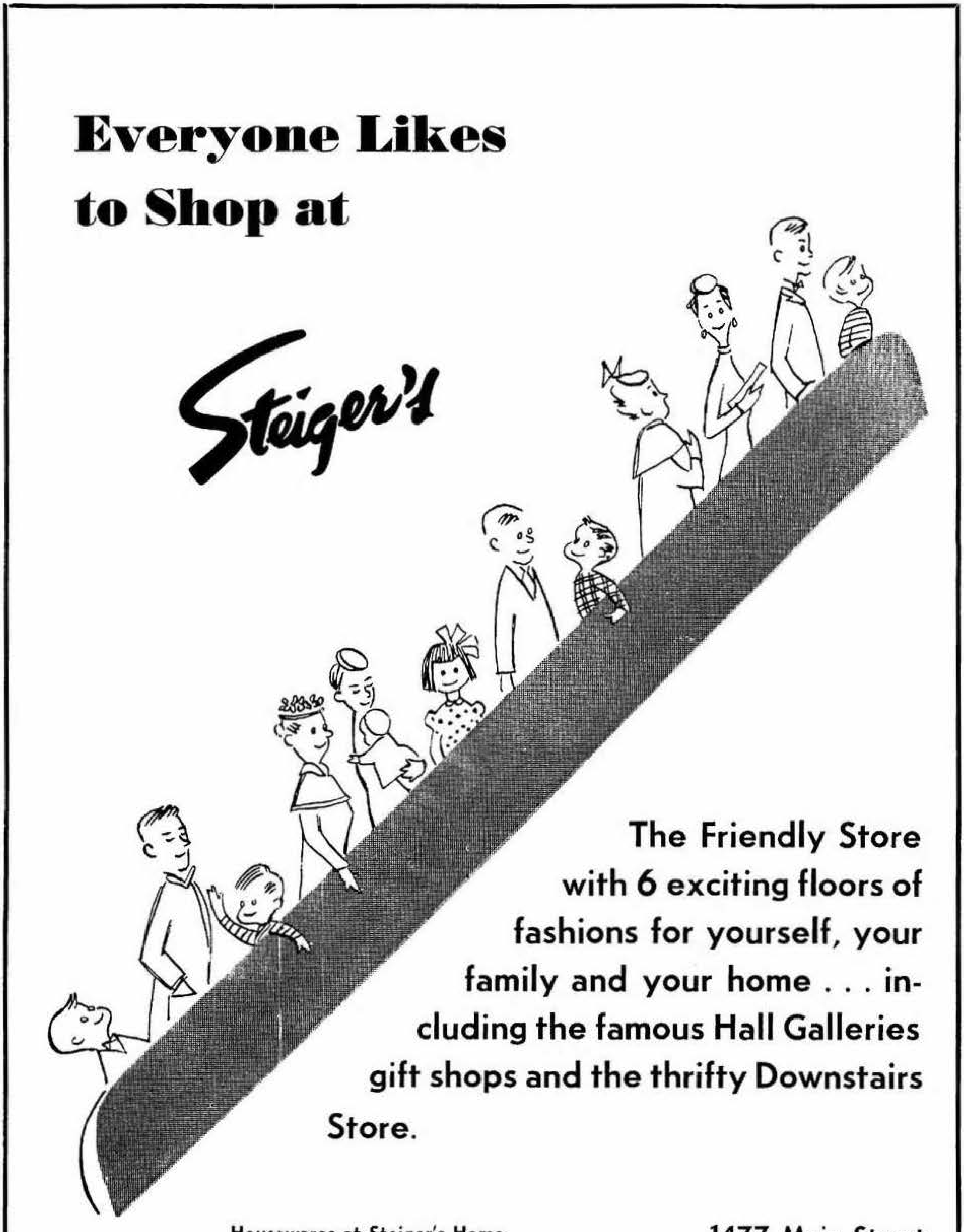

Everyone Likes to Shop at

Steiger's

The Friendly Store with 6 exciting floors of fashions for yourself, your family and your home . . . including the famous Hall Galleries gift shops and the thrifty Downstairs Store.

Housewares at Steiger's Home
Appliance Store, 161 Bridge St.

1477 Main Street
Phone RE 4-5611

PIEROWAY ELECTRIC CO.

Electrical Contractors

A. O. SMITH WATER HEATERS **FRIGIDAIRE APPLIANCES**

FIXTURES AND ELECTRICAL APPLIANCES

TELEPHONES RE 7-3494 — RE 9-0689

980 Bay Street **Springfield, Mass.**

R. L. HINCKLEY, INC.

ELECTRICAL CONTRACTORS

TELEPHONES { **SPRINGFIELD RE 2-9590**
CHICOPEE LY 2-0393

460 FRONT STREET **CHICOPEE, MASS.**

ASSOCIATED ELECTRIC COMPANY

INC.

DELCO DOERR
GENERAL ELECTRIC
FAIRBANKS MORSE
STERLING
YALE & TOWNE

ELECTRICAL EQUIPMENT
SALES · · · SERVICE
RE 6-1818

REWINDING
REDESIGNING
SPECIAL INSULATIONS
PRECISION BALANCING
CONTROL PANEL MFG.

521 State Street **Springfield, Mass.**

STRETCH YOUR "AD" DOLLARS

It isn't the cost — it's the ad coverage that counts and you get so much for so little when you advertise in the DIRECTORY.

OAKES ELECTRICAL SUPPLY COMPANY

Wholesale Distributors of

"EVERYTHING ELECTRICAL"

Industrial Supplies and Equipment
Appliances — Lighting

—•—

Springfield JE 3-3933 Holyoke JE 3-3933 Pittsfield 5678
80 Commercial Street, Holyoke, Mass. Fourth at Lake Street, Pittsfield, Mass.

McClintock & Craig

Incorporated

ENGINEERS AND ARCHITECTS

TELEPHONE RE 3-5187

458 BRIDGE STREET SPRINGFIELD 3, MASS.

ESTABLISHED 1845

MERRILL & SEARS

Alfred F. Way

MASSACHUSETTS ASSOCIATION · LAND SURVEYORS & CIVIL ENGINEERS

CIVIL ENGINEERS AND SURVEYORS — REGISTERED LAND SURVEYORS IN THE COMMONWEALTH OF MASSACHUSETTS AND THE STATE OF CONNECTICUT

TEL. RE 2-1650

1653 MAIN STREET SPRINGFIELD, MASSACHUSETTS

EDWARD N. CHAPDELAINE ARTHUR H. TOWNE

Durkee, White & Towne

—•—

CIVIL ENGINEERS — SURVEYORS

MASSACHUSETTS ASSOCIATION · LAND SURVEYORS & CIVIL ENGINEERS

Telephones

Office: RE 3-0758

Nights, Sundays and Holidays ST 8-0440

(440) 1694 Main St. **Springfield Mass.**

C. E. ANDERSON, *Associates*

C. EDWIN ANDERSON, PROP.

MASSACHUSETTS ASSOCIATION · LAND SURVEYORS & CIVIL ENGINEERS

CIVIL ENGINEERS — LAND SURVEYORS

LAND PLANNING CONSULTANTS

66 VERNON ST. **TEL. RE 6-8225** **SPRINGFIELD 3, MASS.**

Frank M. Beesley Merton C. Smith

COBB, BEESLEY & MILES

MASSACHUSETTS ASSOCIATION · LAND SURVEYORS & CIVIL ENGINEERS

Civil Engineers and Surveyors

553 Court Square Theatre Building
Telephone RE 3-8215

31 ELM STREET SPRINGFIELD 3, MASS.

JOSEPH MERRITT & CO.

ENGINEERING and DRAFTING SUPPLIES
WHITE PRINT and PHOTOSTATS

924 Main Street **Tel. RE 4-4932**
Free Parking Rear Bank Drive-In

ROY M. WRIGHT

EXCAVATING CONTRACTORS

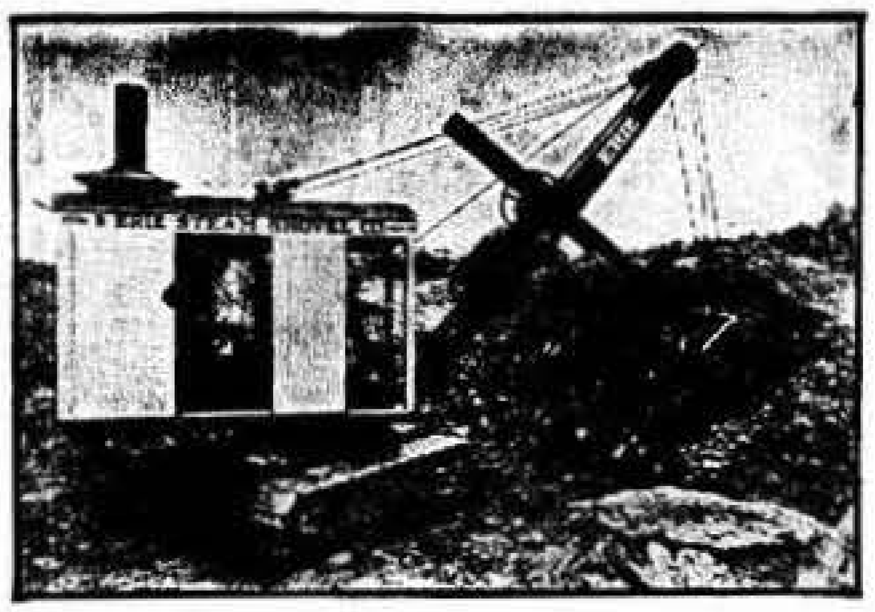

Power Shovels

Excavating of all Kinds

Crane Service

Work Done by the Day or by the Yard

All Work Fully Insured While in Process

HEAVY HAULING, RIGGING AND ERECTING
PILE DRIVING DRIVING SHEETING
HIGHWAY TRAILER SERVICE
for moving power shovels or any other heavy equipment

Phones RE 6-5078 — RE 9-3484
876 Bay Street **Springfield 9, Mass.**

ADVERTISING *with a* PUNCH....

It's the punch that counts — in the right place. Your ad in the DIRECTORY will deliver the right punch in the right place.

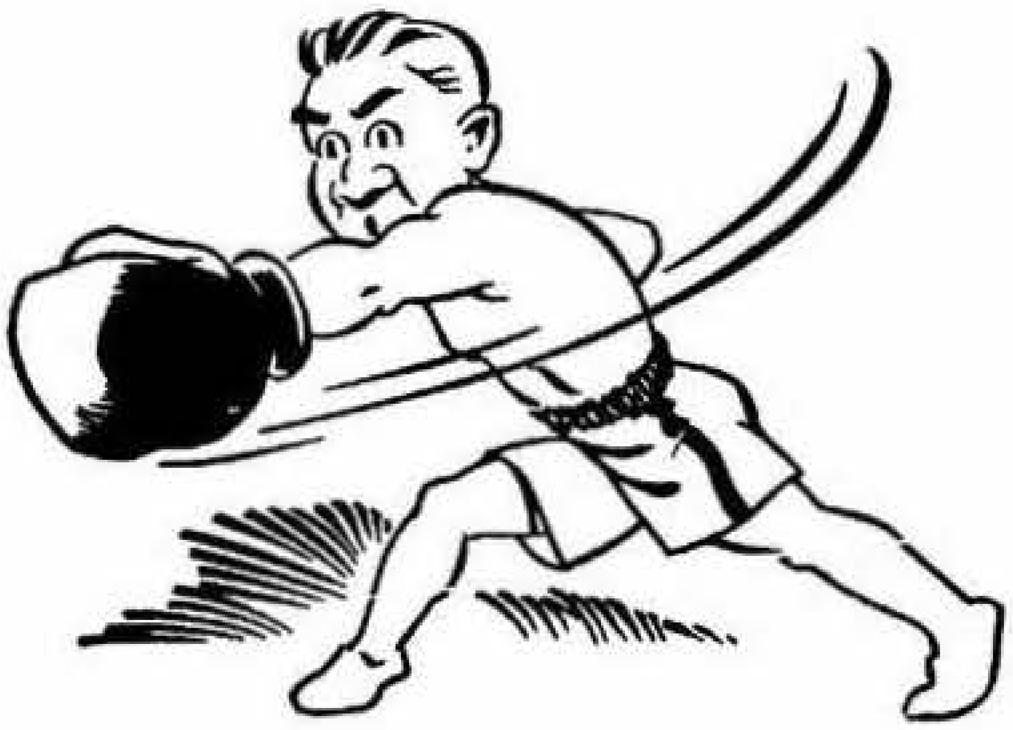

SAVE TIME — SAVE MONEY

When in Need of

FUEL

COAL — COKE — FUEL OILS
FURNACE & OIL BURNER SERVICE

HARDWARE

LOWE BROTHERS PAINTS
KEMTONE — WINDOW GLASS, ETC.

LAWN AND GARDEN SUPPLIES

SCOTTS TURF BUILDER — SEEDS — ETC.

FERTILIZERS—Milorganite, Corenco, Agrinite, Agrico, Vigoro, Bone Meal, Cottonseed, Lime, Peat Moss

SEEDS—Lawn Seed, Garden Seeds

INSECTICIDES and FUNGICIDES FOR EVERY NEED

POULTRY and LIVESTOCK FEEDS and EQUIPMENT

For Quality Products and Friendly Service You Will Enjoy Trading at

COMMUNITY FEED STORES

Tel. East Longmeadow LA 5-3328 Tel. Springfield RE 3-2716

ARCHIE T. RINTOUL, *Prop.*

TURN YOUR CARDS UP!

TELL THEM WHAT YOU HAVE

When you hold the cards, you win—if you stay in the game. Advertise in the Directory—you have the product—tell the readers about it—but stay in the game—keep advertising.

ADVERTISE IN YOUR DIRECTORY....

THE SHORTEST DISTANCE BETWEEN TWO POINTS IS

● A STRAIGHT LINE ●

Your City Directory is the Straight Line medium to bring Your Merchandise and Your Services direct to the buyer.

• • •

There is no running around in circles before finding the commodity or service the buyer wants to purchase.

• • •

The Buyers Guide and the detailed listings in your City Directory form the STRAIGHT LINE to your needs.

THE PRICE & LEE COMPANY

Member

Association of North American Directory Publishers

New Haven Connecticut

ROBINSON FLORIST

CHARLES M. FULLER, PROPRIETOR

Floral Arrangements by Experienced Artists

1854 Main Street **TELEPHONE RE 2-6344** **Springfield, Mass.**

IF NO ANSWER TELEPHONE RE 6-1128

the ELEPHANT
carries a heavy load
Gently and Easily

The Directory can carry your sales load — gently and easily — because it will be read by thousands. Your ad will have the power to put your story across.

Make the Directory carry your heavy load

ADD POWER TO YOUR ADVERTISING PROGRAM

BYRON'S

Funeral Home, Inc.

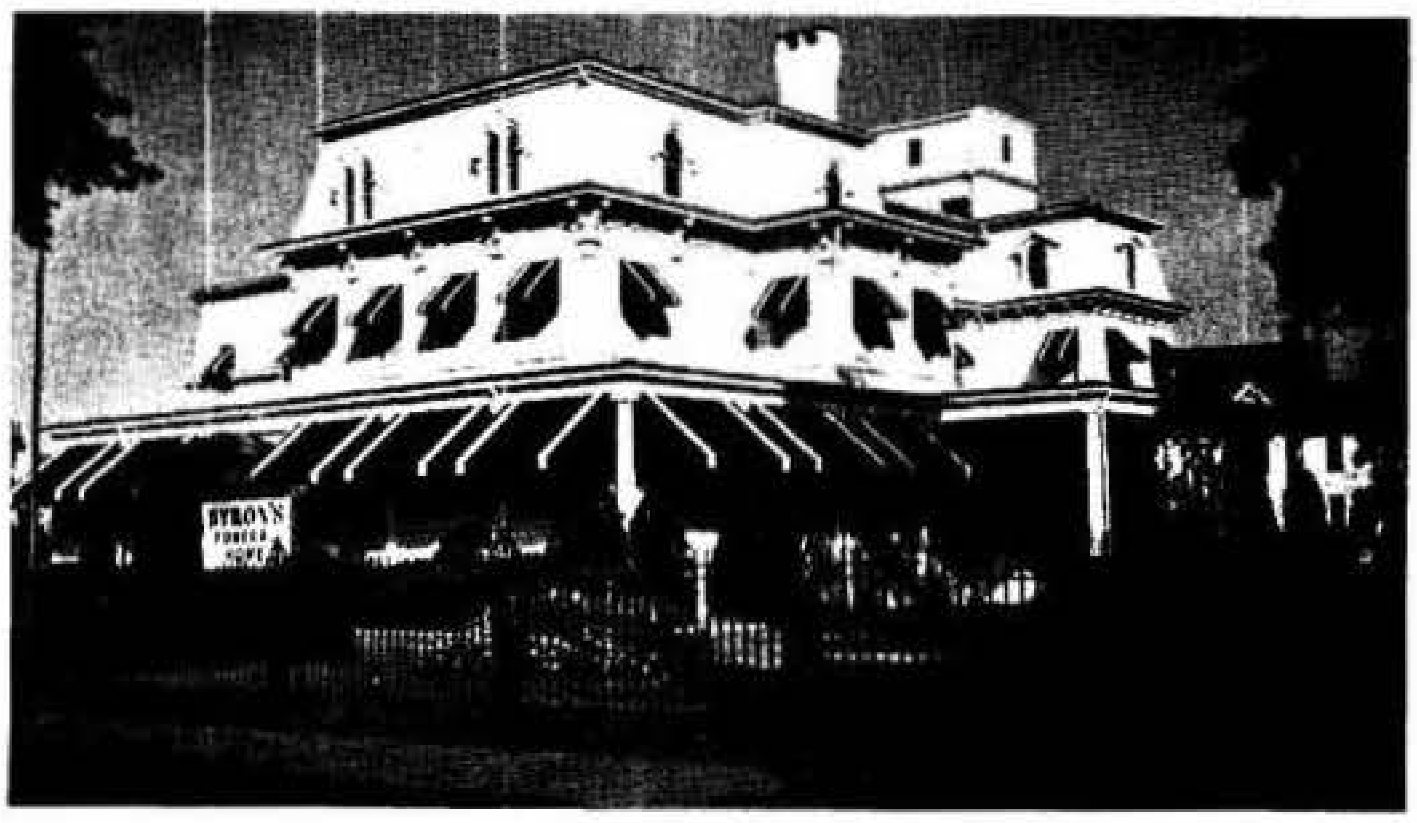

"Where Friendship Dwells and Proves Itself"

—•—

Telephone RE 6-5413

684 STATE STREET

SPRINGFIELD 9, MASSACHUSETTS

WIECZOREK FUNERAL SERVICE

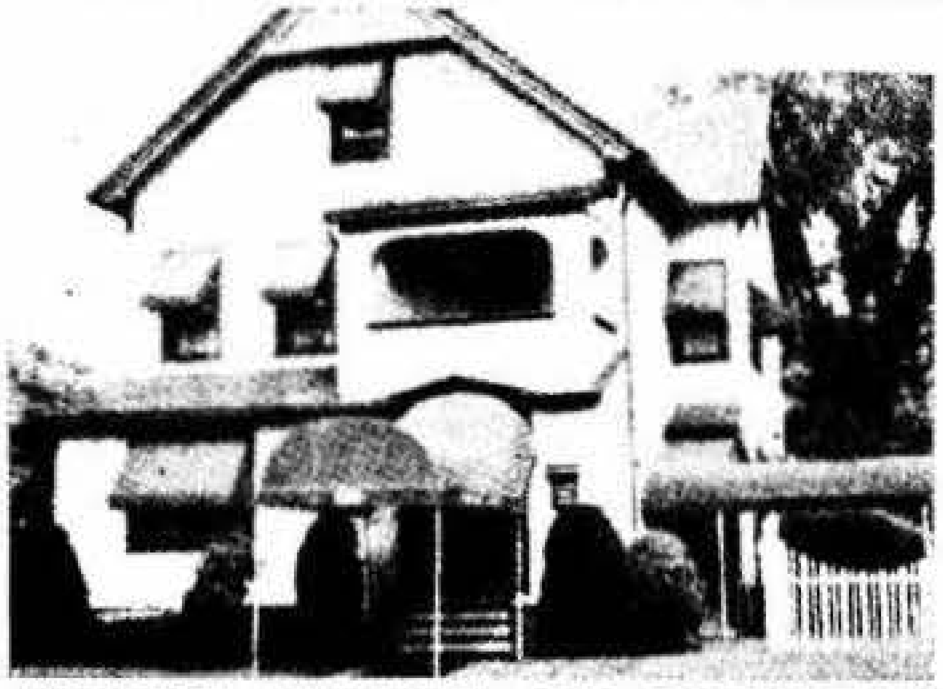

"SERVICE PERSONAL AND DISTINCTIVE"
NON-SECTARIAN

SERVICE

Personal and Distinctive

EDWARD L. WIECZOREK
Licensed Funeral Director

•

AIR CONDITIONED
AMPLE PARKING SPACE

SPRINGFIELD *Funeral Home*

130 Carew Street **TEL. RE 7-1260** **Springfield, Mass.**

Formerly Rypysc-Wieczorek Funeral Home

Harold R. Ascher Funeral Home

"The Jewish Funeral Home of Western Massachusetts"

COMPLETELY AIR CONDITIONED — ADJOINING PARKING AREA

— • —

RE 4-5229 **RE 7-2991**

44 SUMNER AVENUE **SPRINGFIELD 8, MASS.**

MADAMAS FUNERAL HOME

SUCCESSOR TO THOMAS F. BROUGHALL

Established 1885

CONSIDERATION FOR THE LIVING
REVERENCE FOR THE DEAD

RE 9-7381

394 CHESTNUT STREET **SPRINGFIELD 4, MASS.**

RATELL FUNERAL HOME, INC.

Indian Orchard's Oldest Funeral Home

Established 1903

LI 3-3836 **LI 3-3919**

200 Main Street **Indian Orchard, Mass.**

B & G APPLIANCE OUTLET

New and Used Furniture and Appliances

TELEVISIONS — RADIOS
REFRIGERATORS — WASHING MACHINES
GAS and ELECTRIC STOVES

RAYMOND BEAUPRE — THOMAS GARVEY

2155 Main St. **RE 3-1450** **Springfield, Mass.**

RETAIL FURNITURE WAREHOUSE, Inc.

FRED W. NASH FREDERIC B. NASH

"Quality Furniture for Less"

"Save the Warehouse Way"

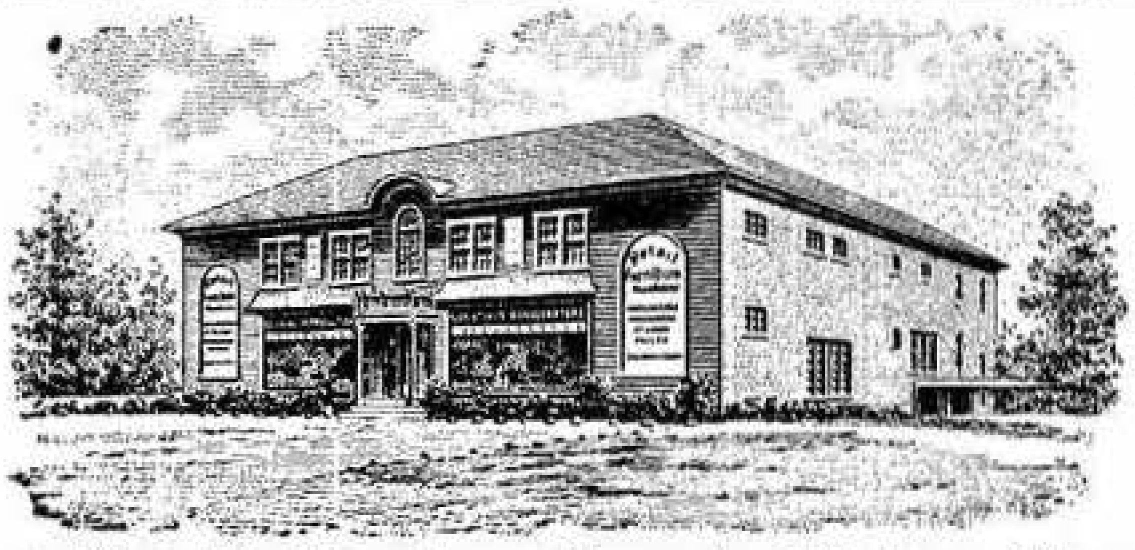

"The Oldest Wayside Furniture Store In Western Massachusetts"

1651 RIVERDALE STREET **TEL. RE 7-1441** WEST SPRINGFIELD, MASS.

STRETCH YOUR "AD" DOLLARS

It isn't the cost — it's the ad coverage that counts and you get so much for so little when you advertise in the DIRECTORY.

GAYS

NURSERY FURNITURE AND TOYS, INC.

Five Floors of Furniture and Toys Devoted Exclusively to Children—
For the INFANT to the TEEN-AGER

- CARRIAGES
- CRIBS
- MATTRESSES
- NURSERY SUITES
- BATHINETTES
- HIGH CHAIRS
- PLAY YARDS
- YOUTH BEDS
- TEEN FURNITURE
- BEDDING
- BICYCLES
- TRICYCLES
- GYM SETS
- WADING POOLS
- SAND BOXES

Betty Blair Will Fill Your Mail and Phone Orders

FREE PARKING AT STATEBLISS GARAGE

TELEPHONE RE 4-7329

1140-1142 MAIN STREET SPRINGFIELD, MASS.

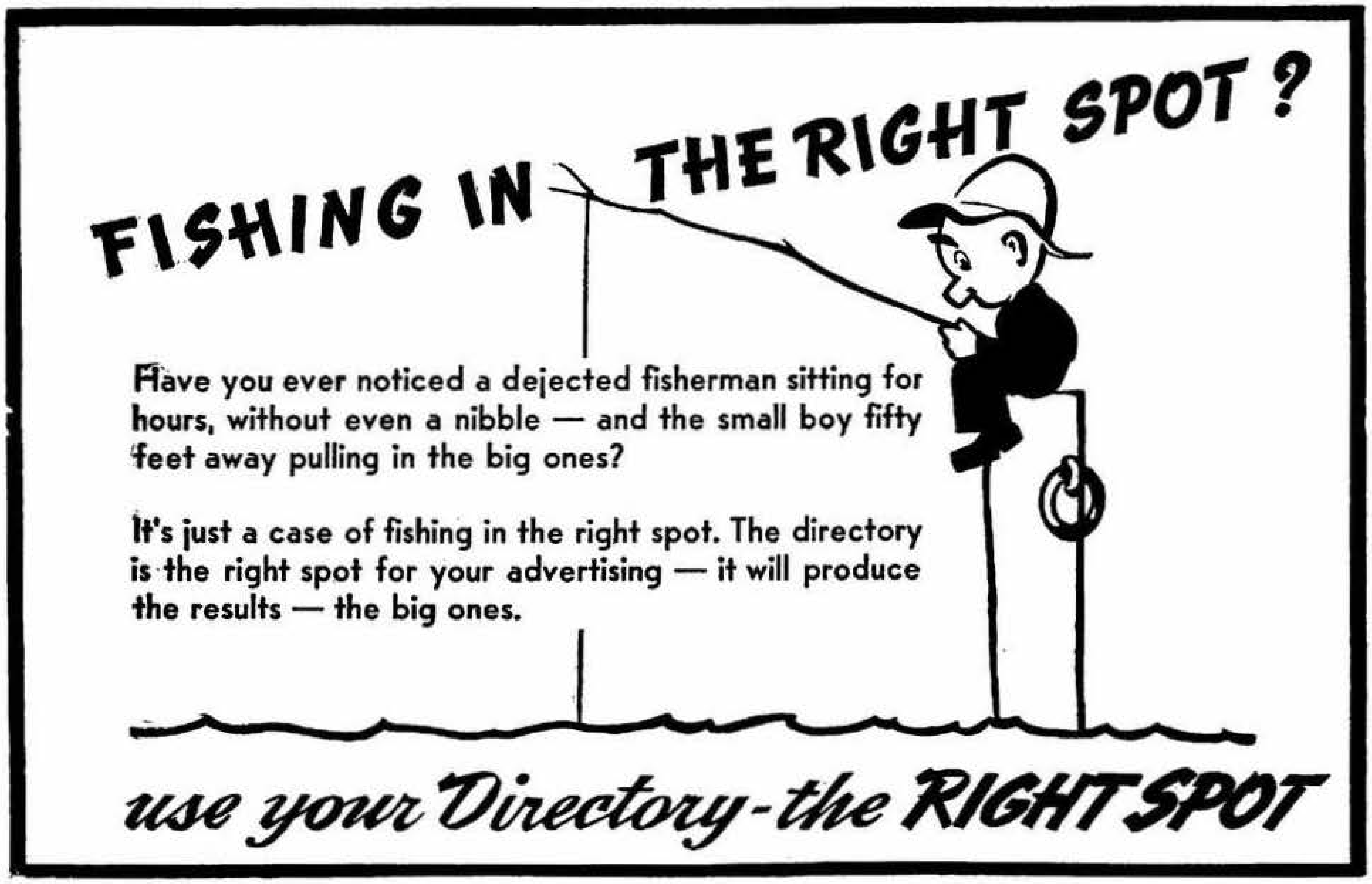

FISHING IN THE RIGHT SPOT?

Have you ever noticed a dejected fisherman sitting for hours, without even a nibble — and the small boy fifty feet away pulling in the big ones?

It's just a case of fishing in the right spot. The directory is the right spot for your advertising — it will produce the results — the big ones.

use your Directory-the ***RIGHT SPOT***

Gas

THE MODERN INDUSTRIAL, COMMERCIAL and RESIDENTIAL FUEL

Operation of a modern plant or store requires top grade services — they are important to profits, employee morale and customer satisfaction. **Gas** is the modern fuel for heating, air conditioning, water heating and various special uses. **Gas** can make money and friends in the long run — that's the reason why so many businessmen are including **Gas** equipment in their remodeling or building plans.

Your home, the house where your family can live and enjoy modern comfort in safety is an important mark of a man's success. It is natural that **Gas**, the modern fuel, is preferred for so many uses. "Only Gas is better, faster, cheaper"—and service is free.

For business and home, get the facts about Gas, for . . .

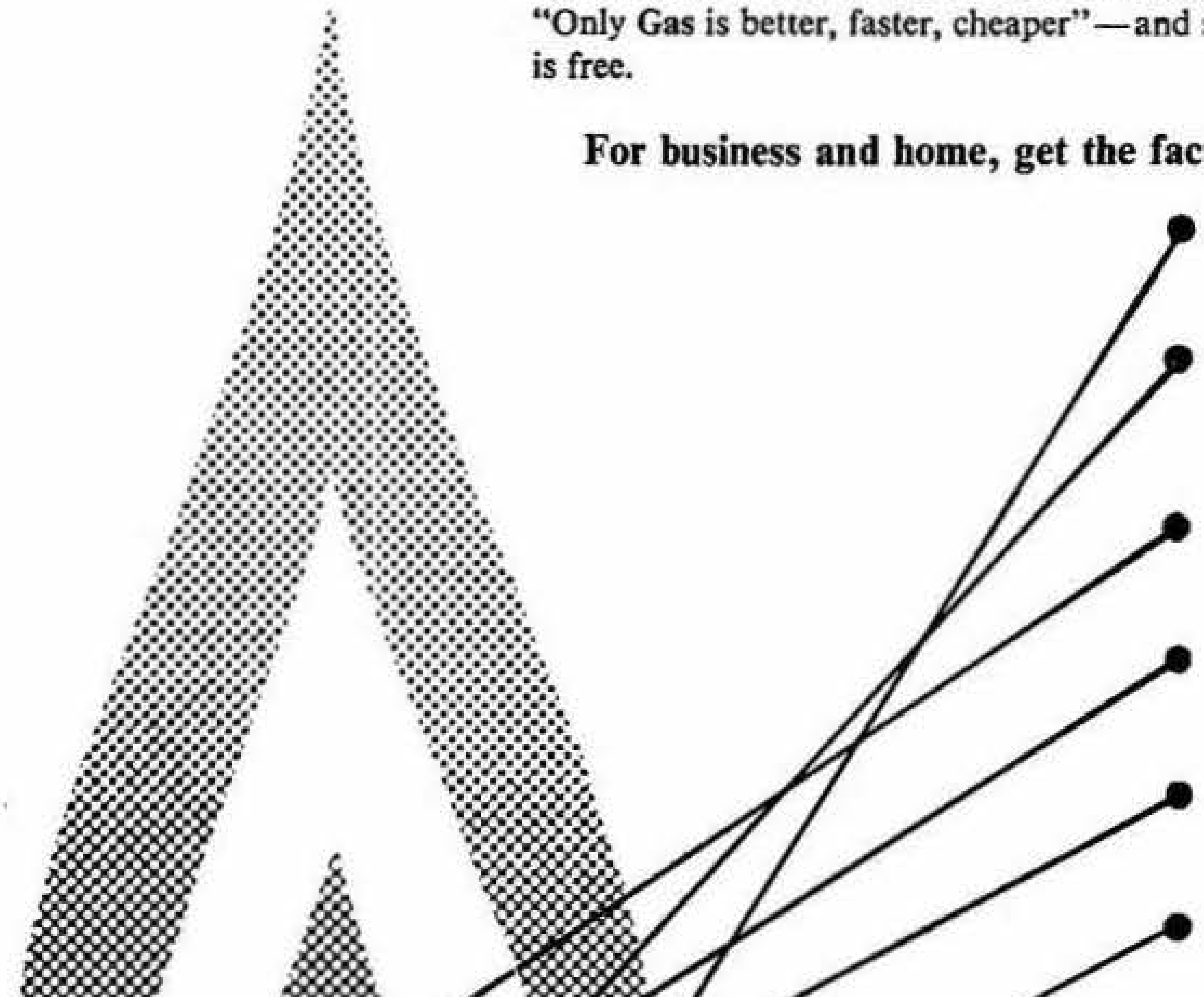

- **Central heating** — clean, silent, service free
- **Air conditioning** — modern, efficient, simple
- **Incineration** — fast, clean, inexpensive
- **Refrigeration** — quiet, dependable, economical
- **Water heating** — low cost, fast, effective
- **Space heating** — portable or stationary, economical
- **Cooking** — fast, modern, dependable
- **Special uses** — call us for any special fuel problem you have—our engineering department is at your service to help you get the best answer

SPRINGFIELD Gas LIGHT COMPANY

Call RE 6-6321 for information or service, State St., Springfield, Mass.

Carlisle's

CAMERAS
GARDEN ACCESSORIES
MAJOR APPLIANCES
HOUSEWARES
HARDWARE – TOOLS
PAINTS
RADIOS – TELEVISION – HI FI
SPORTING GOODS
MILL SUPPLIES – RETAIL – WHOLESALE

MAIN STORES

Springfield, 1548 Main St. — **Holyoke, 359 High St., cor. Appleton St.**
Phone RE 4-3171 Phone RE 9-9803

BRANCH STORES

SIXTEEN ACRES - - - - - WILBRAHAM RD., COR. PARKER ST.
THOMPSONVILLE - - - - 9 NO. MAIN ST.
WINDSOR LOCKS - - - - - - 78 MAIN ST.
EAST SPRINGFIELD - - 654 PAGE BLVD.
WEST SPRINGFIELD - - - - 82 ELM ST.
168 BRIDGE STREET
CHICOPEE FALLS - - - - - 94 MAIN ST.
WINCHESTER SQUARE - - 788 STATE ST.
INDIAN ORCHARD - - - - - 32 OAK ST.
THE X - - - - - - - - - - 522 SUMNER AVE.
1208 MAIN ST., COR. STATE ST.

JOHN P. COONEY COMPANY

HARDWARE DEALERS

PAINTS AND VARNISHES -:- GLASS
WALL PAPER -:- FISHING TACKLE -:- SPORTING GOODS

Sanding Machines Rented ***PLUMBING SUPPLIES*** ***Waxing Machines Rented***

TELEPHONE LINDEN 3-3301

141 MAIN STREET **INDIAN ORCHARD, MASSACHUSETTS**

HALL'S HARDWARE CO., INC.

FOR

"EVERYTHING IN HARDWARE"

Tels. RE 6-0375 — RE 6-0376

811 STATE STREET SPRINGFIELD 9, MASS.

Springfield Heat Treating Corporation

STEEL TREATING

TOOL and DIE HARDENING
CONTROLLED ATMOSPHERE PRODUCTION HARDENING
PLASTIC MOLD HARDENING
HIGH SPEED STEEL HARDENING
CARBURIZING and CYANIDE HARDENING
ANNEALING — NORMALIZING
ALUMINUM HARDENING and AGING
SCALE FREE HARDENING
COPPER BRAZING
STAINLESS STEEL PROCESSED

24 HOURS A DAY SERVICE

99 MARGARET ST. Tel. RE 7-3523 SPRINGFIELD

DIVISION OF
NEW ENGLAND METALLURGICAL CORP.
475 DORCHESTER AVE., SOUTH BOSTON, ANdrew 8-9255

T. C. CROFT & CO.

33 Years in the Heating Business – No Substitute for Experience

599 PAGE BLVD. **Telephone RE 4-6221** **SPRINGFIELD, MASS.**

Janitrol
AUTOMATIC HEATING

MUELLER
Climatrol

HEATING CONTRACTOR

Scientifically Engineered Heating Systems of All Types

● GAS OR OIL ●

Member of American Society of Heating and Air Conditioning Engineers

---

THE LOGICAL PLACE
TO LOOK FOR IT . . . .

Think of the DIRECTORY when you are looking for names and addresses and street locations. It's the logical and quickest place to get the information you want. Use the DIRECTORY.

HIGHLAND HOTEL

"Every meal a pleasant memory"©

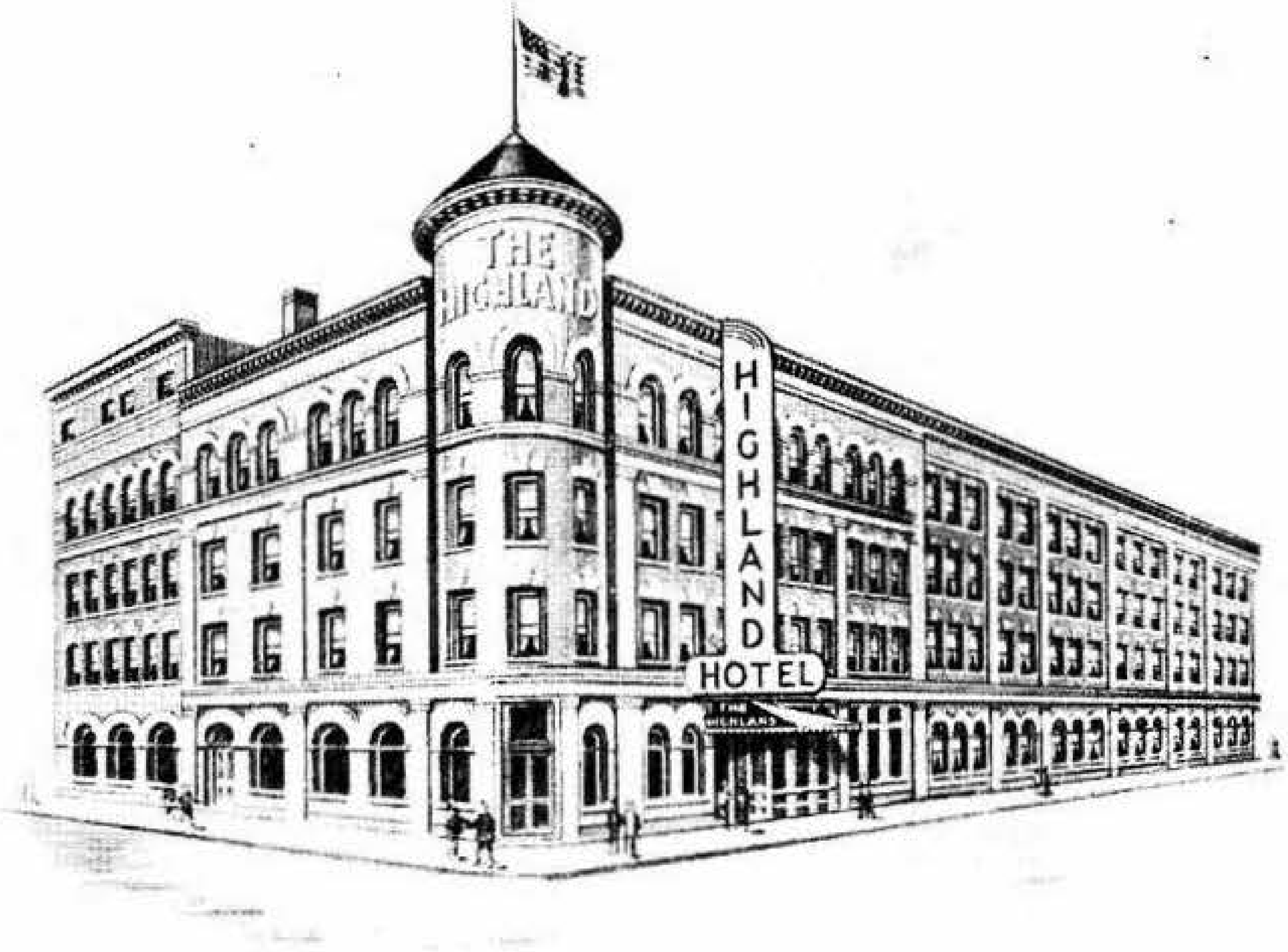

In the Center of Springfield

AMERICA'S GREATEST LOBSTER HOUSE
Famous for its welcome, its hominess and its wonderful Kitchen

GARAGE **PARKING SPACE**

Air-Conditioned American Room for a Banquet up to 125 Persons
Large Roman Room for Larger Meetings and Parties Up to 600
Before Making Final Arrangements for Your Banquet, Inspect Our Facilities, Services and Prices
Dining Rooms Open From 7 A. M. to Midnight

The Highland owes its popularity to the really outstanding quality of its foods and beverages. People know that here they will find—always—delicious dishes and specialties, perfectly cooked and served in pleasant surroundings at sensible prices.

The men's Bar is known for its well kept draught beers and ales. The Highland cellars are well stocked with excellent wines, imported liqueurs and cordials, rare old bonded pre-prohibition whiskeys and leading brands of champagne.

TELEPHONE RE 4-2141

AIR CONDITIONED THROUGHOUT

The HIGHLAND Hotel

Radio and Music In Every Room

100 Modern Newly Decorated Rooms $4.00 and Up

28 HILLMAN STREET corner BARNES STREET SPRINGFIELD 3, MASS.

SHELTON HOTEL

A CRAIG HOTEL

Springfield's Smartest

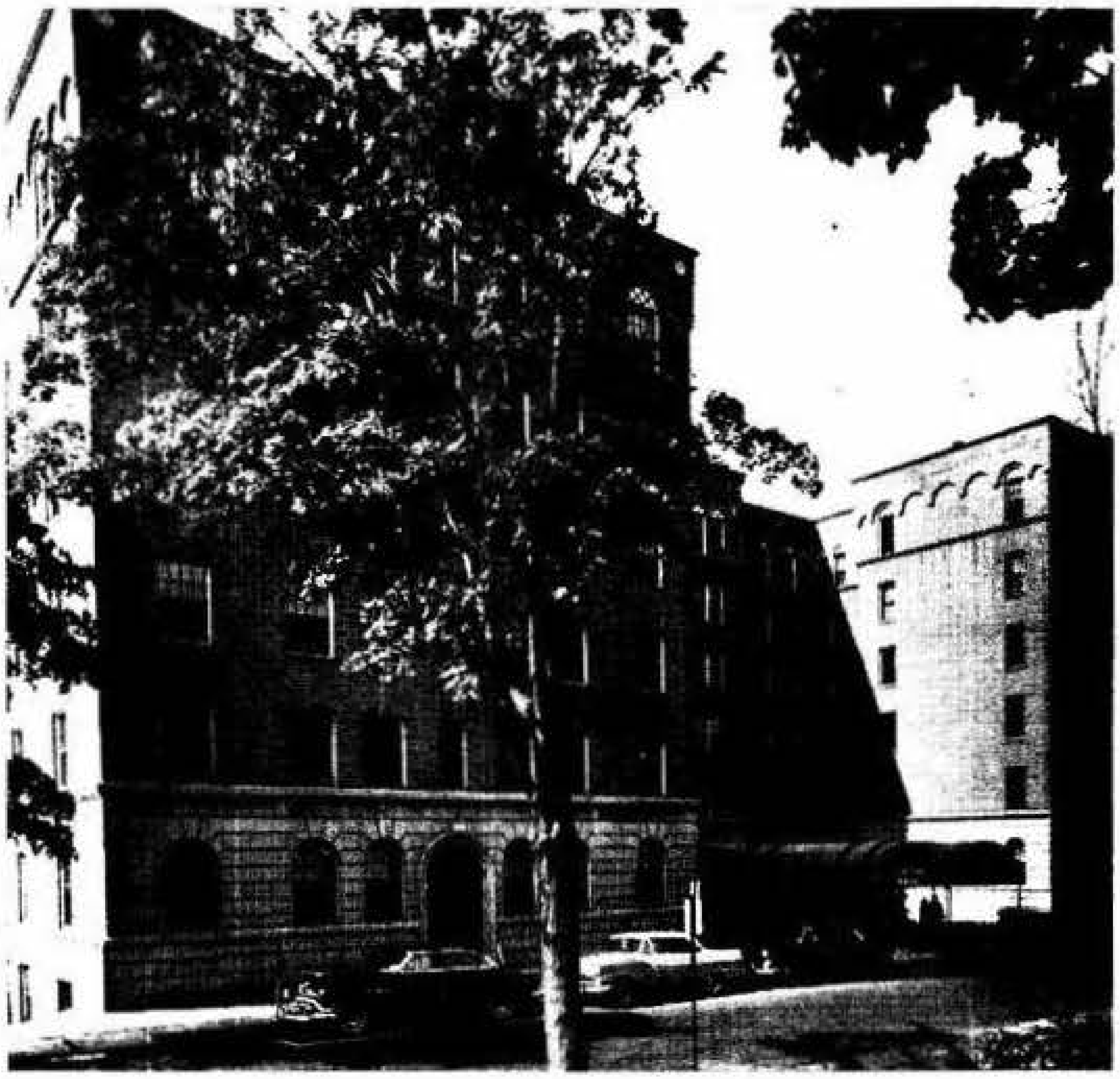

Fire Proof — ALL ROOMS WITH TUB and SHOWER BATH
RADIO and TELEVISION

AIR CONDITIONED ROOMS AVAILABLE

RATES: Single, $6.35 up Double, $9.85 up

ATTRACTIVE MONTHLY RATES FOR ROOMS or SUITES
FOR PERMANENT GUESTS

FREE OVER NIGHT PARKING

SHELTON LOUNGE — TOP ENTERTAINMENT 5 P. M. TO CLOSING
ENGLISH BAR — DINING ROOM and FUNCTION ROOMS
All Air Conditioned for Your Comfort

WEDDINGS, BANQUETS and CONFERENCES
Receive the Personal Attention of Our Trained Staff

70 CHESTNUT ST. Tel. REpublic 4-3141 SPRINGFIELD 3, MASS.

THE

Sheraton-Kimball Hotel

"The Leading Hotel in Western Massachusetts"

Wed. 12.15

Fri. 12.15

ADVERTISING CLUB of SPRINGFIELD
Tues., 12.15 p. m.

ZONTA CLUB
Once a Month
Second Thurs.

Featuring
TOWN ROOM
Fast Counter Service

For Your Convenience Reservations Via Reseratron Teletype to All Sheraton Hotels

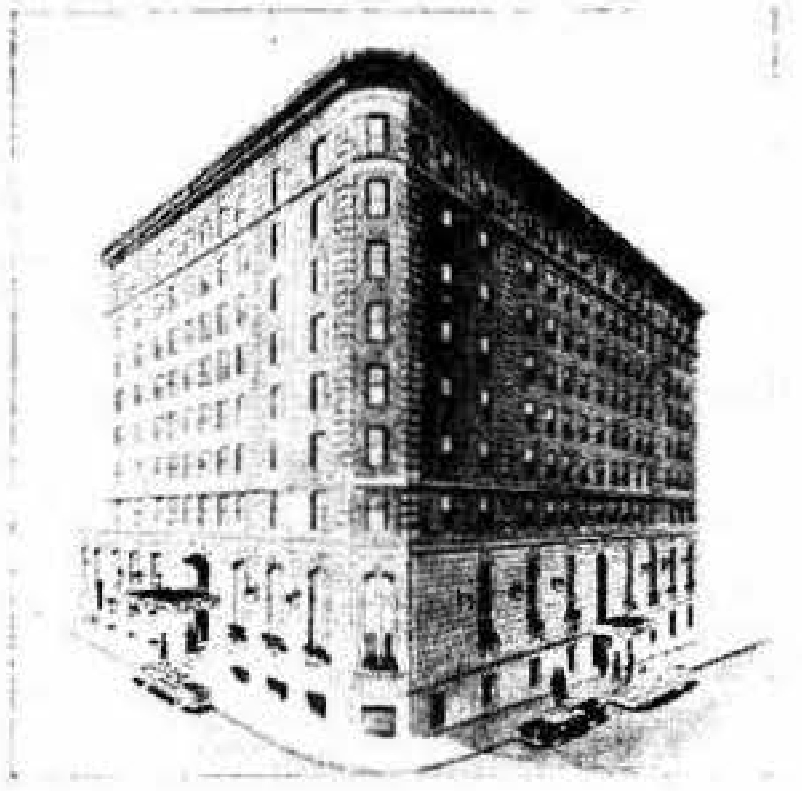

WELCOME

Service Clubs Cordially Invited

Rooms Are Appointed in Latest Decor

TELEVISION — RADIO
AIR CONDITIONED

FREE OVER NIGHT PARKING

FAMILY PLAN FOR CHILDREN

We Welcome Permanent Guests

There Are No Better Facilities for
Weddings — Luncheons
Dinners — Meeting Rooms
Conventions
All Are Personally Supervised

Mon. 6.15

Every other Monday 12.15

UNITED AIRLINES

EASTERN AIRLINES

AMERICAN AIRLINES

PICKWICK COCKTAIL LOUNGE
For the Best in Food and Beverages

Springfield's Convention Headquarters

PICKWICK BAR and PUB

BRIDGE AND CHESTNUT STREETS
Telephone REpublic 2-1121

GRAYDON C. SEATON, ***General Manager***

HOTEL CHARLES

THE LEADING COMMERCIAL HOTEL
IN WESTERN NEW ENGLAND

400 GUEST ROOMS
WITH BATH and RUNNING ICE WATER

LARGE SAMPLE ROOMS
FREE RADIOS IN EVERY ROOM

BAR LOUNGE • COFFEE SHOP

1757 MAIN ST., SPRINGFIELD FREE PARKING TEL. RE 3-2101

Sealtest

MILK

ICE CREAM

—•—

Phone RE 6-8322

ADVERTISING
with a PUNCH....

It's the punch that counts — in the right place. Your ad in the DIRECTORY will deliver the right punch in the right place.

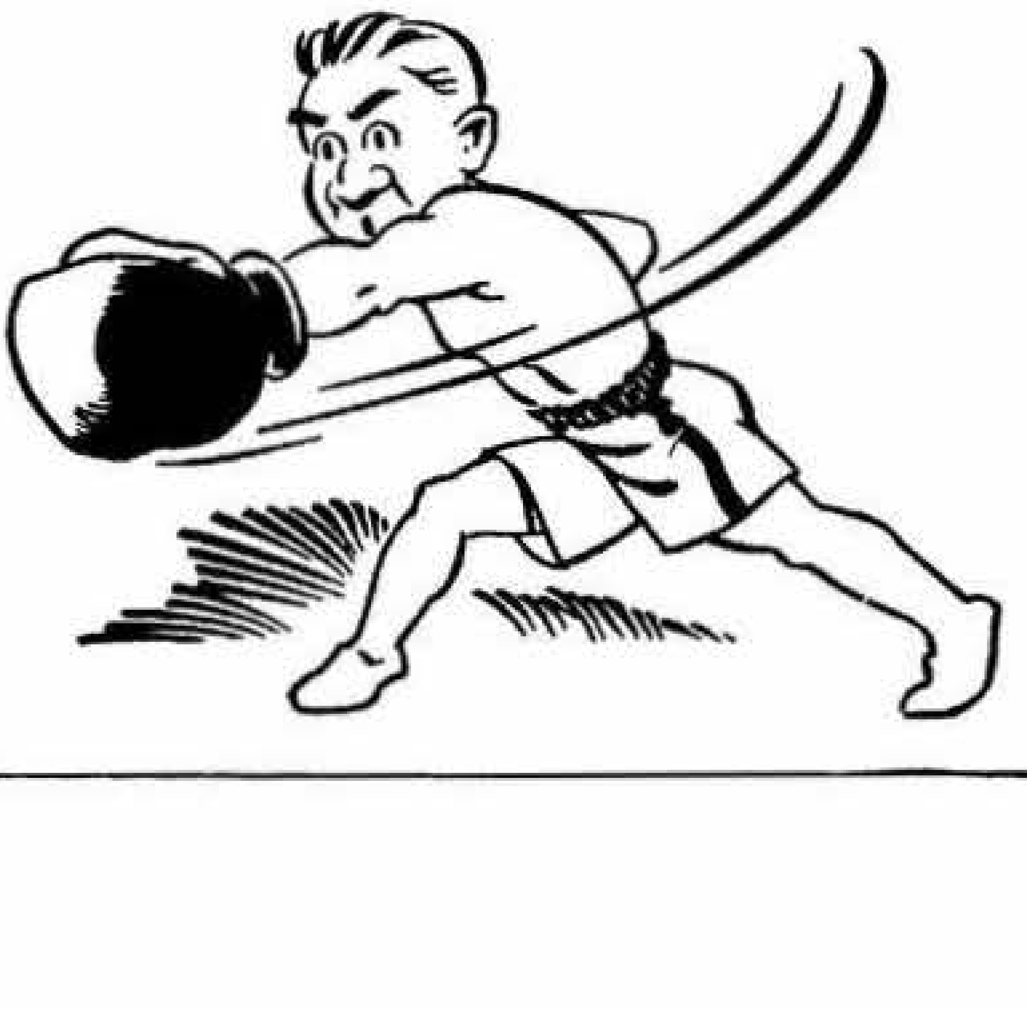

W. J. FOSS COMPANY

Supplies — Tools — Equipment

for

Manufacturers — Power Plants

and

Contractors

Distributors for

BOSTON WOVEN HOSE AND RUBBER CO.
Mechanical Rubber Goods

BUTTERFIELD DIV.
Taps and Dies

LINK-BELT CO.
Power Transmission Equipment

JOHNSON BRONZE CO.
Solid & Cored Bars—G-P Bearings

PYRENE MANUFACTURING CO.
Fire Extinguishers

DAYTON RUBBER CO.
"V" Belts and Drives

UNION TWIST DRILL CO.
Twist Drills, Reamers and Cutters

KEYSTONE LUBRICATING CO.
Specialized Greases and Oils

BLACK & DECKER MFG. CO.
Electric Portable Tools

WALKER-TURNER DIV. ROCKWELL MFG. CO.
Wood and Metal Working Machines

DIAL RE 7-0206

112-116 BROADWAY SPRINGFIELD 3, MASS.

Industrial Supplies

Industrial Equipment & Supply Co.

TEL. RE 4-1196

Division of ALBERT E. MAYER

◆

DISTRIBUTORS OF

MILL SUPPLIES, PLUMBING AND HEATING SUPPLIES

◆

REPRESENTING

WHITMAN & BARNES
AMERICAN SAW & MFG. CO.
PUTNAM TOOL CO.
HELLER BROS. CO.
A. W. CHESTERTON CO.
S. W. CARD CO.
MAC-IT CORP.
GRINNELL CO.
CHAPMAN VALVE MFG. CO.
FAIRBANKS CO.
WALWORTH CO.
WENDT-SONIS CO.
BROWNING MFG. CO.

PHONES RE 4-1196, 4-1197, 4-1198

419-425 MAIN STREET
SPRINGFIELD 5, MASS.

CONNECTICUT GENERAL LIFE INSURANCE COMPANY

WILLIAM H. GILBERT, JR.
Manager

S. R. THORBAHN
Staff Assistant

FLORENCE C. NAPIER
Office Supervisor

JOHN S. HART
Group Manager

GEORGE W. BEALS
Claim Manager

As long as our community maintains an adequate supply of capital, there will be opportunity, jobs, security and happiness for all. Our objective is to conserve and create community capital in two ways:

(1) Through the sale of insurance.

(2) By eliminating unnecessary costs and taxes levied against estate assets.

LIFE ACCIDENT & HEALTH ANNUITIES GROUP PENSION

Springfield Agency

26 Vernon Street Springfield, Mass.

Telephone RE 6-5421

"SERVICE"

the big difference in where you buy your insurance

These are the Facilities . . .

FULL BROKER'S LICENSE

This permits us to buy your insurance under the most favorable terms from a wide variety of competing companies.

ADVISER'S LICENSES

For all Fire and Casualty insurance, and all types of bonds. This permits us to make independent surveys and audits of existing insurance programs.

DIRECT AGENCY CONNECTIONS

With Leading Fire, Casualty and Life Insurance Companies

AETNA
CONTINENTAL
FIREMAN'S FUND
HARTFORD FIRE
HOME
ATLANTIC MUTUAL
EMPLOYER'S LIABILITY
HARTFORD ACCIDENT AND INDEMNITY
SPRINGFIELD FIRE and MARINE INSURANCE CO.

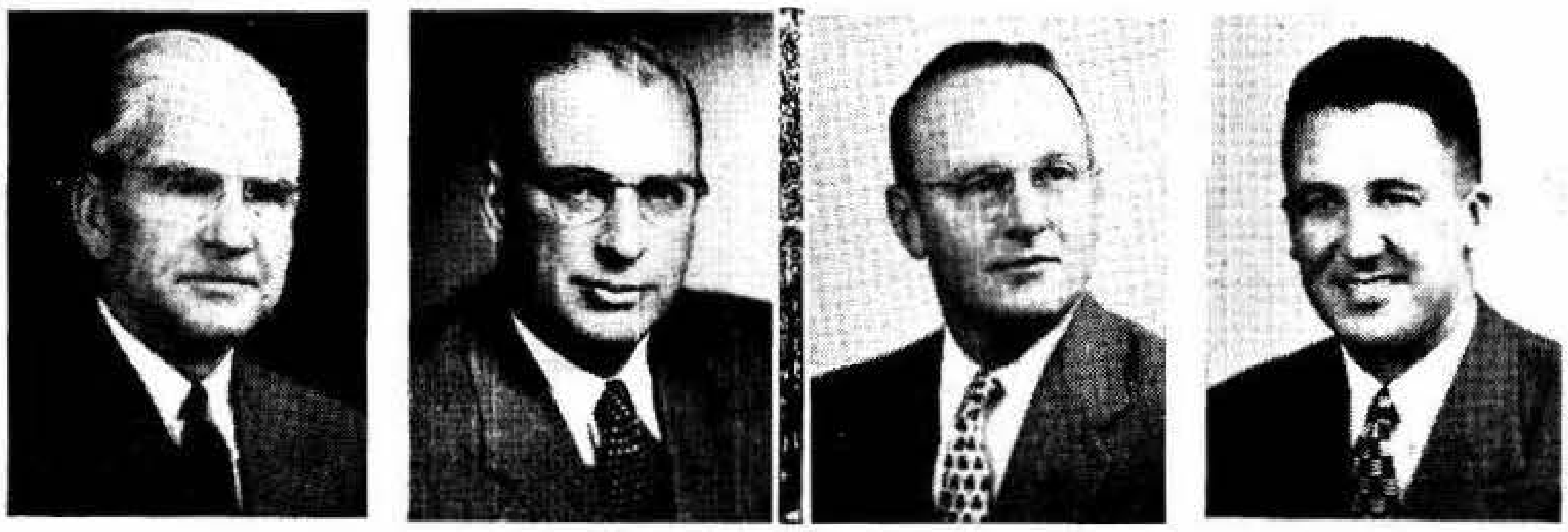

Kinney, Palmer, Goodell & Keeney

COMPLETE INSURANCE AND BONDING SERVICE

1387 MAIN ST., SPRINGFIELD, MASS. TEL. REpublic 6-2796

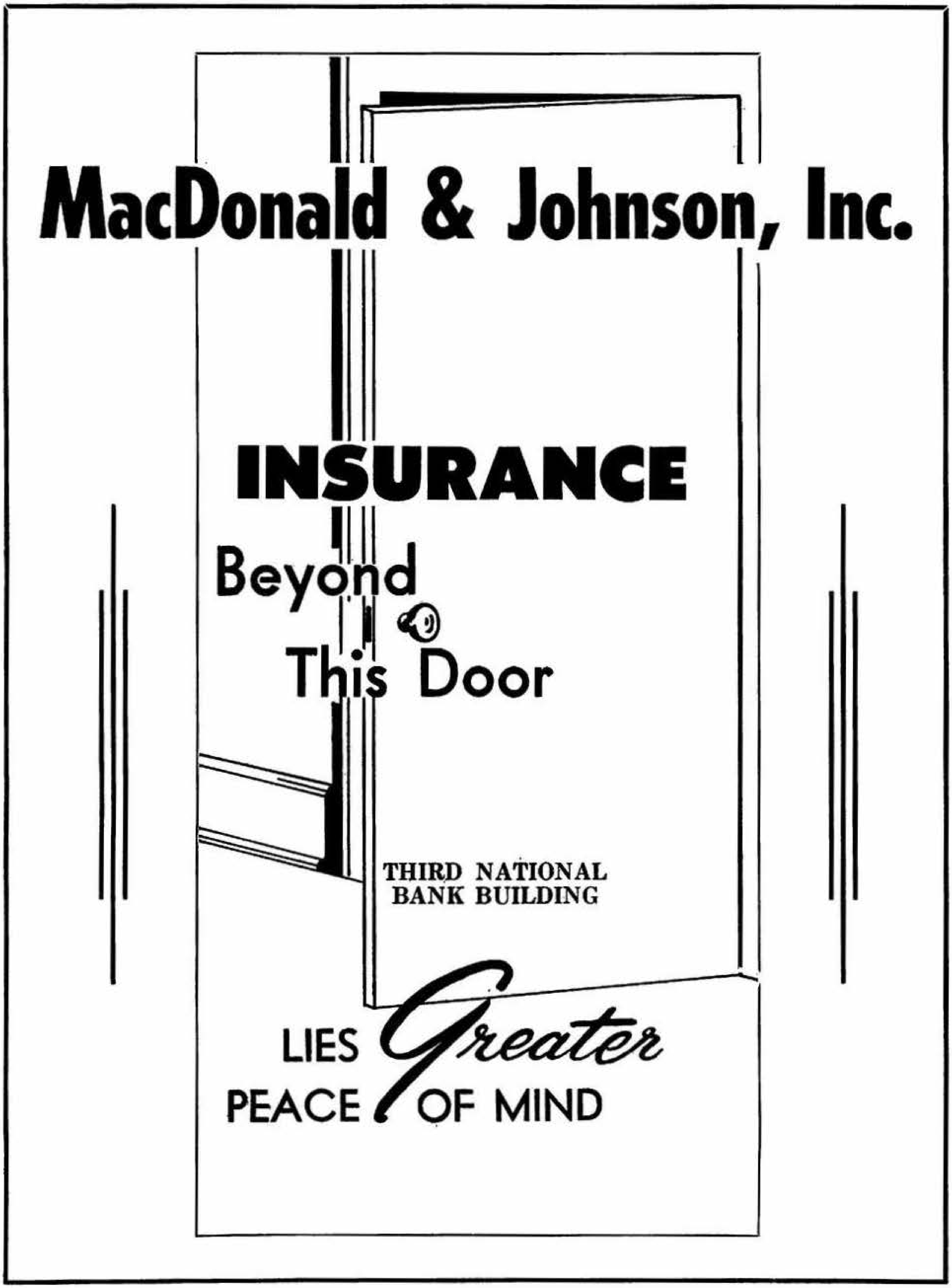

MacDonald & Johnson, Inc.

INSURANCE

Beyond This Door

THIRD NATIONAL
BANK BUILDING

LIES *Greater* PEACE OF MIND

WEBSTER, PINNEY & WEBSTER

INC.

●

All Forms of

INSURANCE

— ● —

SURETY BONDS

— ● —

Individual and Group

TRAVEL ACCIDENT POLICIES

— ● —

HOMEOWNERS PACKAGE POLICIES

— ● —

Phone RE 4-4988

33 Elm Street Springfield, Massachusetts

The Finest Insurance Protection
Backed By ***Personal Service***

LIFE GROUP ACCIDENT CASUALTY BONDING FIRE MARINE

Casualty and Surety Departments
Thomas L. Snow, *Manager* Field, Eddy & Bulkley, *General Agents*

Life and Group Departments
Ray E. Goewey, *General Agent*

1200 MAIN STREET Phone RE 4-1112

ÆTNA LIFE AFFILIATED COMPANIES

ÆTNA LIFE INSURANCE COMPANY • ÆTNA CASUALTY AND SURETY COMPANY
STANDARD FIRE INSURANCE COMPANY • HARTFORD 15, CONNECTICUT

BALDWIN, SIMONS & CAMPBELL
INC.

FRED M. CAMPBELL, Pres.
RICHARD L. F. SIMONS, Vice-Pres.
ROBERT A. BALDWIN, JR., Treas.

General Insurance

— • —

Telephones RE 2-2116 and RE 3-5163
(200-202) 44 Vernon St. Springfield 3, Mass.

Jensen Insurance Agency

Inc.

Cut Your Insurance Costs

SECURITY WITH PROTECTION

SERVICE THAT SATISFIES

— • —

Tels. RE 4-3929 and RE 4-5409

1431 Main Street **Springfield 3, Mass.**

DON'T DELAY – INSURE TODAY

BRADFORD W. LEETE

Complete Insurance Service

Fire - Tornado - Life - Accident - Health - Burglary

Plate Glass - Fidelity and Surety

Automobile - Employers' Liability - General Liability

Workmen's Compensation

Room 320, 293 Bridge Street **Tel. REpublic 3-0050** *Springfield 3, Mass.*

Sun Insurance Co. of N. Y. Niagara Fire Insurance Co.

General Accident Fire & Life Assurance Corp. Ltd.

Nicholi A. Licursi Insurance Agency

Insurance OF ALL KINDS

Real Estate

Automobile — Fire — Casualty — Surety Bonds

Life — Health and Accident

Security — Service

Mortgages — Sales — Appraisals

Phone RE 4-9293

(304) 115 State Street Springfield, Mass.

CHARLES C. McELWAIN, ***President*** **WINDSOR STURTEVANT,** ***Secretary and Treasurer***

BREWSTER STURTEVANT, ***Asst. Secretary and Asst. Treasurer***

Mutual Fire Assurance Co.

One Hundred and Thirty-One Years of Service

Incorporated February 23, 1827

January 1, 1958

ADMITTED ASSETS	$443,024.74
LIABILITIES	83,494.91
SURPLUS	359,529.83

TELEPHONE RE 4-8263

145 State Street, Rooms 806-809 **Springfield 3, Mass.**

Howard M. Teece

— *Insurance* —

ALL LINES

— • —

Tel. RE 4-5681

1215 Main St. **Springfield 3, Mass.**

JAMES A. TEECE, Associate

MARVIN H. WERNICK

General Insurance Agency

— • —

COMPLETE INSURANCE SERVICE

"Mutual and Stock"

— • —

Phone RE 3-3159

Third National Bank Building

1387 Main Street **Springfield, Mass.**

S. B. BROOSLIN AGENCY

Mrs. Anna F. Brooslin **Milton C. Brooslin**

General Insurance

Fire - Casualty - Life - Health - Accident - Surety Bonds

TELEPHONES

Office RE 4-7373 **Residence RE 4-7772**

Room 202, 1694 Main Street **Springfield 3, Mass.**

M. CLAYTON KEISER, C.L.U.

GENERAL AGENT FOR WESTERN MASS.
LIFE AND PERSONNEL HEALTH

Complete Brokerage Service

John Hancock
MUTUAL
LIFE INSURANCE COMPANY
OF BOSTON, MASSACHUSETTS

Group and Pension Plans

Federal Land Bank Building 310 State Street TELEPHONE RE 2-6283

L. E. MEACHAM & CO., INC.

General Insurance Agents

UNITED STATES FIDELITY AND GUARANTY CO. — NATIONAL FIRE INSURANCE CO. — HOLYOKE MUTUAL FIRE INSURANCE CO. — LONDON AND LANCASHIRE FIRE INSURANCE CO. — PENNSYLVANIA FIRE INSURANCE CO. — HINGHAM MUTUAL FIRE INSURANCE CO.

Telephone RE 3-5181

Room 703, Hitchcock Building, 1562 Main Street **Springfield 3, Mass.**

℞ *for* BETTER BUSINESS

If your business is in a slump, we prescribe an ad in the DIRECTORY—it will bring results.

LEGAL INVESTIGATION SERVICE

THIRD NATIONAL BANK BUILDING

1387 Main Street :: Springfield 3, Mass.

PHONE RE 3-1271

◆

Investigations of the Highest Calibre

◆

INDUSTRIAL DIVISION:

- Security Surveys and Analysis
- Personnel investigations
- Guard services
- Fire and Safety Inspections
- Production and Inventory loss control systems
- Larceny Investigations
- Employee Dishonesty
- Sabotage
- Employee Identification systems
- Copyright and Patent infringement investigations
- Unfair trade practices

MERCANTILE DIVISION:

- Store Shopping service
- Employee efficiency reports
- Premise inspections and protection
- Shop lifting
- Credit Investigations
- Pre-employment inspections

CIVIL DIVISION:

- Location of missing persons
- Witnesses
- Location and Determination of Assets
- Bankruptcy

GENERAL DIVISION:

- Fingerprinting—employee identification
- Legal and evidential photography
- Tort investigations for Plaintiff's counsel
- Complete Attorneys service
- Fraud—General Criminal investigations
- Polygraph service

INSURANCE DIVISION: (Handled by affiliate NORTHEAST SERVICE COMPANY)

- Disability Claims
- General and Public Liability
- Fidelity and Surety Bond Loss Investigations
- Contested and Fraudulent Claims
- Burglary and Open stock losses
- Workmen's compensation audits
- Performance Bond "in process" inspections
- Accidental Death claims
- Suicide-Homicide claims under Life Coverages
- All line risk inspections and reports

◆

LICENSED AND BONDED

Serving individuals, reputable business firms, state and local governments

Member Greater Springfield Chamber of Commerce

References furnished upon request

NATIONAL AND INTERNATIONAL FACILITIES

We Invite Your Inquiry

SERVITUS

Landen-True, Inc.

JEWELERS AND SILVERSMITHS
SINCE 1862

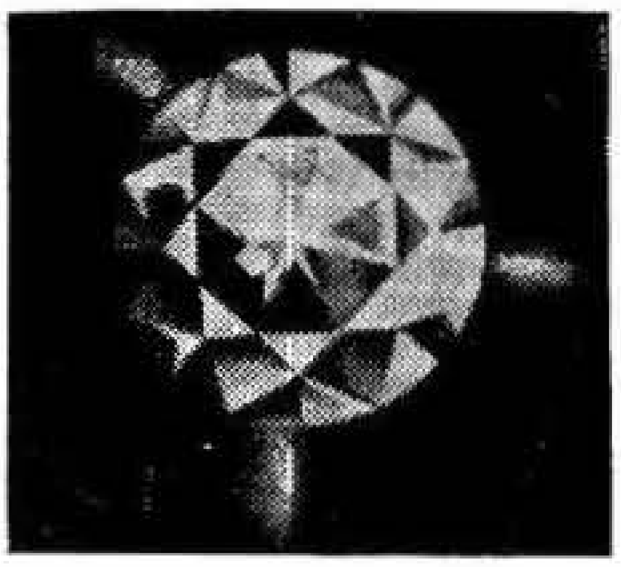

- FINE DIAMONDS
- QUALITY JEWELRY
- EXTENSIVE SILVER COLLECTION
- WATCHES AND CLOCKS
- Expert Watch and Jewelry Repairs
- SPECIAL ORDER DESIGNING AND REMOUNTING OF DIAMONDS AND JEWELRY

REGISTERED JEWELER · AMERICAN GEM SOCIETY ·

Telephone REpublic 4-5658

1390 Main Street Springfield 3, Mass.

ROYCE SUPERIOR LAUNDRY, INC.

SUPERIOR DRY CLEANING

SINCE 1878

80 YEARS OF SUPERIOR SERVICE

9 CONVENIENT STORES

- **21 Clinton Street**
- **1211 Sumner Ave.**
- **6 Mattoon Street**
- **1919 Wilbraham Road**
- **120 Island Pond Road**
- **882 State Street**
- **Bridge Shopping Center (Agawam)**
- **Enfield Plaza (Thompsonville, Conn.)**
- **Exchange Street Shopping Center (Chicopee)**

WE GIVE
S&H
GREEN STAMPS
At All
Stores

"The Smart Choice is Royce" **RE 4-1183**

— **ROUTE SERVICE AVAILABLE** —

Industrial Credit Corporation of Springfield

EDWARD C. BARLOW
Manager

PERSONAL — AUTOMOBILE — CO-MAKER
LOANS

Telephone RE 2-7453

18 VERNON STREET
SPRINGFIELD 3, MASS.

PUBLIC FINANCE COMPANY

$25 to $1,500 On Your Name Only

WHITNEY BUILDING

1570 MAIN STREET
TELEPHONE RE 3-6607

Everything in LUMBER

"WHERE THE SMART. BUILDER BUYS"
Lumber Centre

- ★ **Touraine Paint**
- ★ **Insulation**
- ★ **Millwork**
- ★ **Builder's Hardware**
- ★ **Roofing**
- ★ **Plywood**
- ★ **Wallboards**
- ★ **Doors & Windows**

dial
RE 3-2141
390 ALBANY STREET
SPRINGFIELD, MASS.

FREE
Home Planning and
Remodeling Service
by
EXPERIENCED ADVISORS

VADNAIS LUMBER COMPANY
HOME OWNERS SHOPETTE
1023 PAGE BLVD.
SPRINGFIELD, MASS.
RE 6-2135
RE 6-2617

LUMBER

Hardware

Paints and Wallpaper

Tools

Roofing Materials

Doors and Windows

Masons' Supplies

All Materials Needed by Home Owners

—•—

Telephones

RE 6-2135 — RE 6-2617

1023 Page Boulevard **Springfield 4, Mass.**

ANGERS LUMBER COMPANY

A Complete Line of

BUILDERS' AND PAINTERS' SUPPLIES

Flintkote Shingles	Glasswool Insulation
Lowe Brothers' Paints	Plywood Specialties
Builders' Hardware	Sash, Windows, Door and Trim
Masons' Supplies	Roofing and Siding Materials

Telephone RE 4-6425

25-27 PORTSMOUTH STREET SPRINGFIELD 9, MASS.

LYNCH

FOR

LUMBER

H. F. LYNCH LUMBER CO.

PHONE

366 Memorial Ave., RE 9-4781 West Springfield

PLANTE & GAUDET LUMBER CO.

ESTABLISHED 1950

COMPLETE HOME BUILDING SUPPLIES

Dealers in Dutch Boy Paints

Nationally Known Roofing Materials — Complete Hardware Dept.

Everything for Your Building Needs

The Only Lumber Company on Main Street

AMPLE PARKING — FREE ESTIMATES AND HOUSE PLANS

George E. Gaudet, Pres.-Mgr.

Tel. RE 4-4716

3415 Main Street at Chicopee Line **Springfield, Mass.**

J. G. ROY LUMBER CO.

"A Complete Line of Building Materials"

Telephones: Springfield RE. 9-4737 — Chicopee LY. 4-4731
861 MEADOW ST. • CHICOPEE, MASSACHUSETTS

USE OUR EASY PAYMENT PLAN

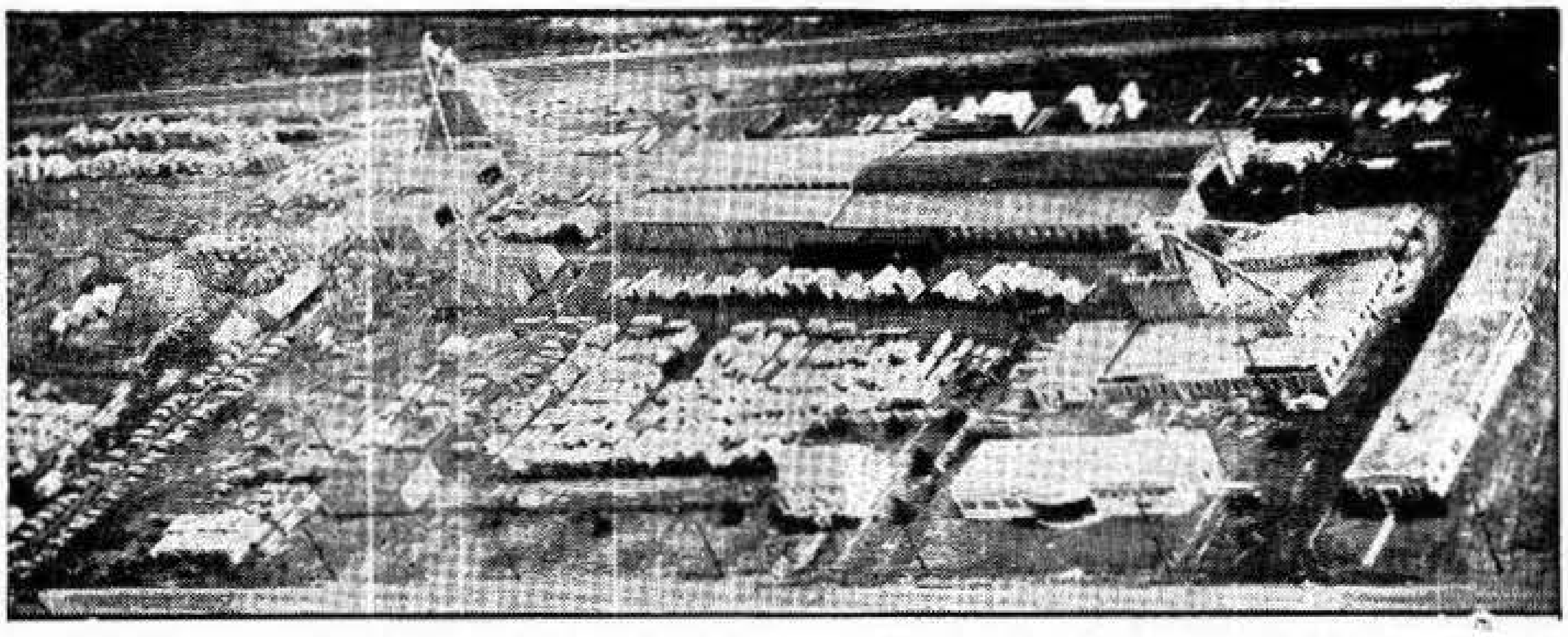

USE OUR EASY PAYMENT PLAN

- Industrial Millwork
- Wood Preserving
- Box Lumber
- Hardware
- Roofing
- Insulation
- Kitchen Cabinets
- Paint
- Flooring of All Kinds
- Fencing
- Masons' Supplies
- Clay Products
- Wallboard

"MILLWORK — FLOORING — HARDWOODS in HEATED STORAGE"

Manufacturing Department

SPRINGFIELD PRODUCTS are known the world over. The following pages are an index to the wide range and variety, the kind and quality of manufactured articles produced in this great and growing city. As a distributing center for Western New England and Eastern New York, Springfield offers exceptional advantages. A live, progressive Chamber of Commerce, a large market of skilled labor, and splendid railroad facilities — insure progress, prosperity and publicity to the City of Homes. When doing business with concerns advertised in the following pages, please mention the City Directory.

The Price & Lee Co.
1653 Main Street Springfield 3, Mass.

J. C. TARBELL ASSOCIATES, Inc.

NEW ENGLAND
DEPOT

AMPLEX DIVISION CHRYSLER CORPORATION

Heavy Duty - Oil Cushioned - Self Lubricating Oilite Bearings and Powered Metal Parts

◆

Sole Distributors for

RUSSELL — Automatic Feed Screwdrivers

◆

NON FERROUS PRECISION CASTINGS

◆

PARCO O-RINGS

◆

RAINS WOOD • METAL PACKINGS

◆

PHONES LA 5-3350 — LA 5-3359

18 Maple Court East Longmeadow, Mass.

NEW ENGLAND CONTAINER COMPANY

—•—

Manufacturers

CORRUGATED FIBRE BOXES

—•—

— *Telephone* —

HOLYOKE JEfferson 3-3901

—•—

— *Factory and General Offices* —

MEADOW STREET at McKINSTRY AVENUE
CHICOPEE, MASSACHUSETTS

MOORE DROP FORGING CO.

◆

Forgings Of All Kinds

DROP FORGINGS

UPSET and PRESS FORGINGS

FINISH MACHINING

◆

38 WALTER STREET

SPRINGFIELD 7, MASS.

STORMS DROP FORGING CO.

* * *

All Types of

DROP FORGINGS

* * *

Telephone RE 6-2771

70 Storms Court
Springfield, Massachusetts

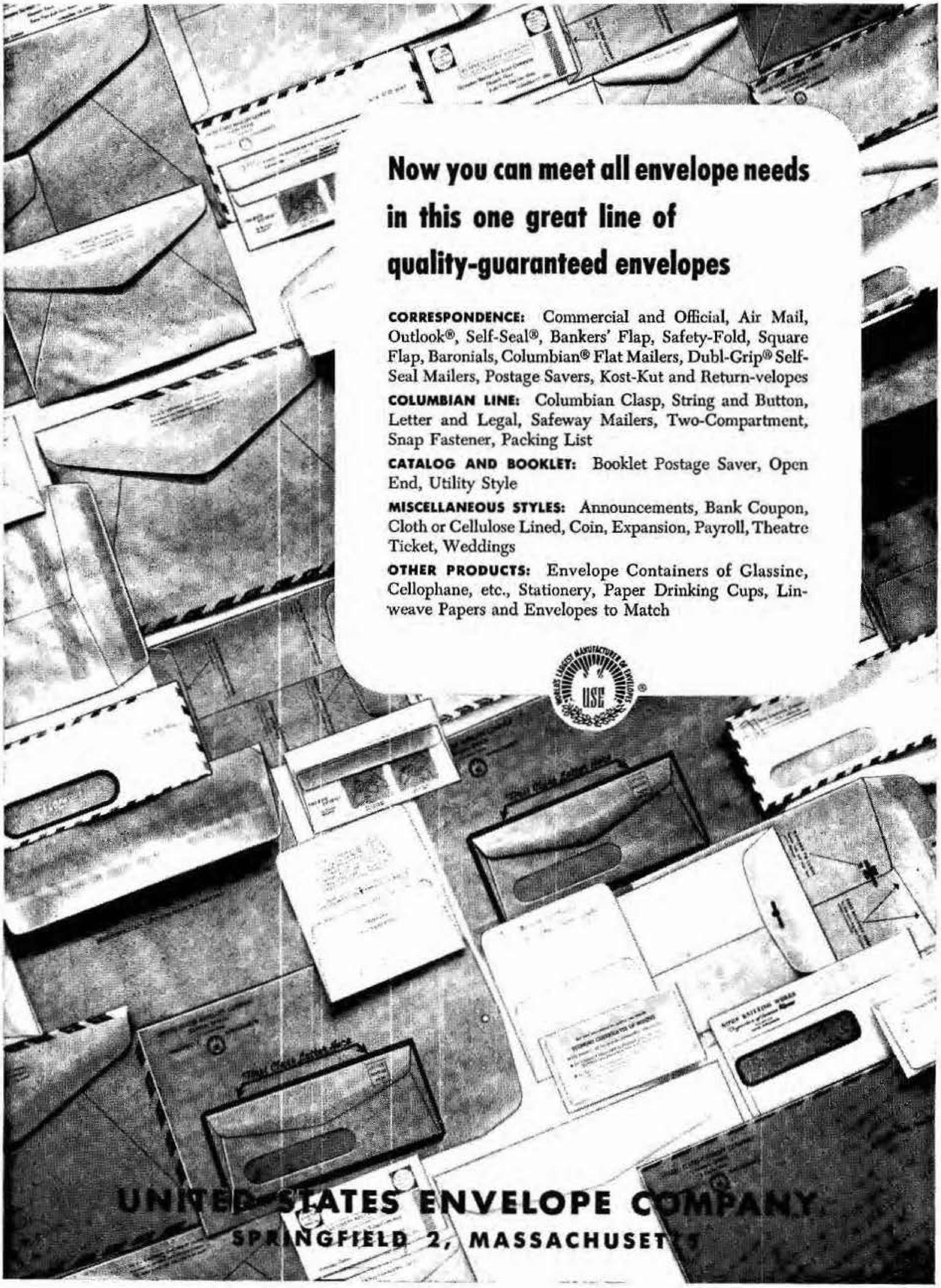

Now you can meet all envelope needs in this one great line of quality-guaranteed envelopes

CORRESPONDENCE: Commercial and Official, Air Mail, Outlook®, Self-Seal®, Bankers' Flap, Safety-Fold, Square Flap, Baronials, Columbian® Flat Mailers, Dubl-Grip® Self-Seal Mailers, Postage Savers, Kost-Kut and Return-velopes

COLUMBIAN LINE: Columbian Clasp, String and Button, Letter and Legal, Safeway Mailers, Two-Compartment, Snap Fastener, Packing List

CATALOG AND BOOKLET: Booklet Postage Saver, Open End, Utility Style

MISCELLANEOUS STYLES: Announcements, Bank Coupon, Cloth or Cellulose Lined, Coin, Expansion, Payroll, Theatre Ticket, Weddings

OTHER PRODUCTS: Envelope Containers of Glassine, Cellophane, etc., Stationery, Paper Drinking Cups, Linweave Papers and Envelopes to Match

UNITED STATES ENVELOPE COMPANY
SPRINGFIELD 2, MASSACHUSETTS

HAMPDEN BRASS

AND

ALUMINUM COMPANY

INCORPORATED 1903

•

MAKERS OF

Aluminum and Bronze Castings
Wood and Metal Patterns
Sand, Permanent Mold and Die Castings
Fibremold Products

•

Telephone RE 6-1808

•

262 LIBERTY STREET
P.O. BOX 1931
SPRINGFIELD 1, MASS.

Perkins Machine and Gear Co.

Manufacturers of

PRECISION GEARS TO CUSTOMERS' SPECIFICATIONS

Spur, Internal, Helical, Sprocket, Mitre, Rack, Bevel, Worms, Worm Gears, Face Gears, Intermittents, Ratchets, etc., of Steel, Bronze, Cast Iron, Composition, Non Metallic

Gear Reduction Units

Spring Coiling Machines

* * *

Telephone RE 7-4751

Circuit Ave., cor. Palmer St.
West Springfield, Massachusetts

Springfield Auction Co.

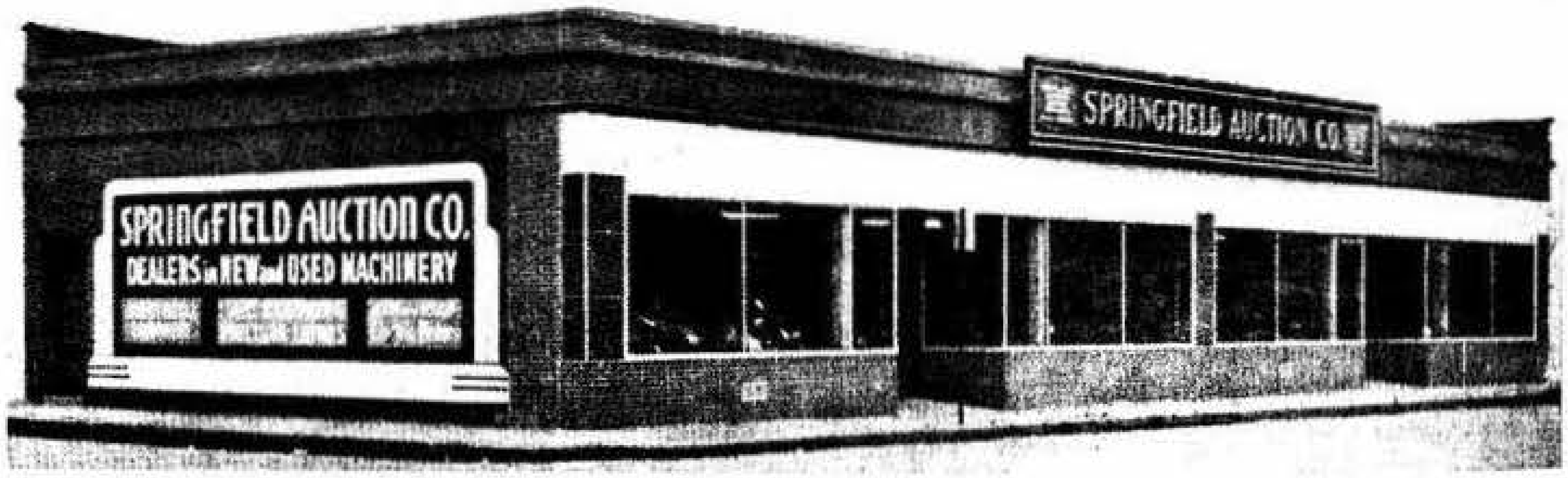
SPRINGFIELD AUCTION CO.
DEALERS in NEW and USED MACHINERY
SPRINGFIELD AUCTION CO.

Dealers in New and Used Machinery

ENTIRE PLANTS APPRAISED and LIQUIDATED

●

Tels. RE 4-8896 — RE 4-0731

- ★ LATHES
- ★ MILLERS
- ★ PRODUCTION EQUIPMENT
- ★ GRINDERS
- ★ SHAPERS
- ★ SHEET METAL EQUIPMENT
- ★ MOTORS
- ★ POWER SAWS
- ★ POWER PUNCH PRESSES

We Buy and Sell Anything, Anytime, Anywhere

SPRINGFIELD AUCTION CO.

769 Dwight Street • Springfield, Massachusetts

PERKINS
HOLYOKE
TRADE MARK REG. U.S. PAT. OFF.

PAPER AND TEXTILE MILL MACHINERY

Calender Rolls
Mullen Paper Testers

Commercial Roll Grinding

Repairs promptly and carefully made

B. F. PERKINS & SON, INC.

Over 85 Years of Service to the Paper and Textile Industries

Engineers and Manufacturers

HOLYOKE, MASS.

WORKS AT CHICOPEE, MONTGOMERY ST., WILLIMANSETT

PILO-REM

Effective Herb Remedy for Quick Relief – Salve For Piles or Hemorrhoids

Money Back Guarantee in 48 Hours

— • —

MAIL ORDERS ACCEPTED

Individual Mail Orders Given Prompt Attention

— • —

ACTIVE INGREDIENTS

Cold Cream - Vaseline - Alum - Glycerine - Tar and Sulphur

— • —

Manufactured and Distributed by

P. T. REMEDY LABORATORY

(PETER THEODOROU)

750 Dwight Street Springfield (4), Mass.

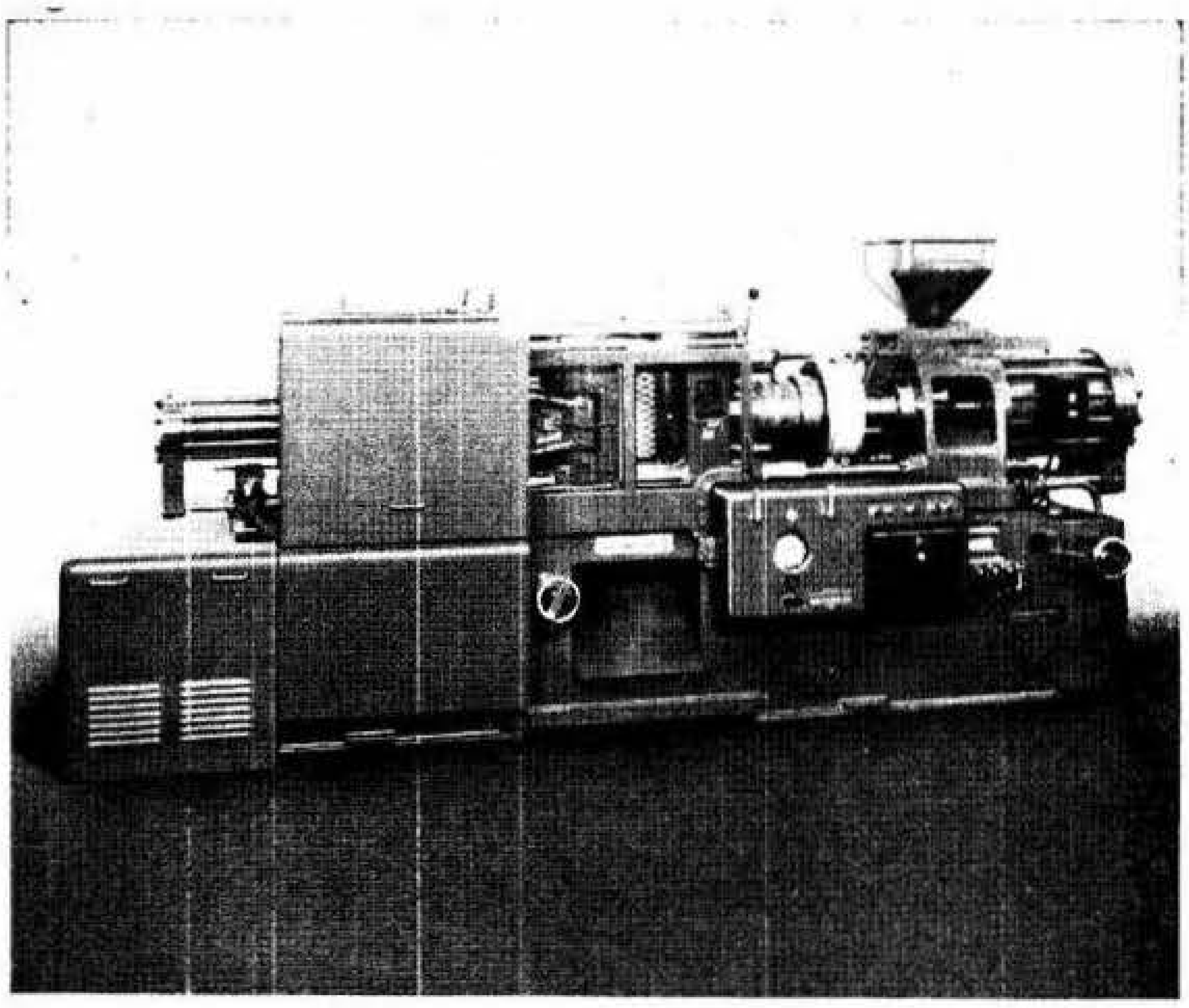

PROGRESS WITH PLASTICS

At the dawn of another year, PLASTICS *promises a bright future of achievement* in the field of DEFENSE, DOMESTIC and INDUSTRIAL endeavors.

SOME OF THE MANY THINGS PRODUCED AT OUR PLANT –

- ★ Various Items for Defense Material including Aircraft Parts and Windows
- ★ Housewares
- ★ Novelties
- ★ Games
- ★ Industrial and Commercial Packaging Products
- ★ Automobile Ornaments
- ★ Instrument Dial Frames
- ★ Screwdriver Handles
- ★ Electric Plug Casings
- ★ Electric Clock Dials
- ★ Pneumatic Carrier Tubes
- ★ Water Balls for Duplicating Machines
- ★ Refrigeration Control Knobs
- ★ Templates for Adding Machines
- ★ Television Knob Panels
- ★ Dial Crystals
- ★ Radio Dials
- ★ Radio Cabinets
- ★ Saw Handles
- ★ Cutlery Handles

Our MODERN facilities and our engineering Staff are available for helping you PROGRESS with PLASTICS.

Let us solve your packaging problems with plastics.

Due to the versatility of plastics today many metal parts can be replaced by plastics.

Let us help you in selecting the right plastic to do the right job.

BERKSHIRE PLASTICS CO., Inc.

147 SHAKER ROAD EAST LONGMEADOW

Injection Molding — Engineering and Developing

Compression Molding — General Fabrication — Hot Stampings and Embossing

INQUIRIES INVITED TEL. LA 5-2294

Over 20 years experience in plastics

THE

LENOX FAMILY

OF

METAL CUTTING SAWS

Hack Saw Blades

Hackmaster — UNBREAKABLE HAND BLADES — made of Molybdenum High Speed Steel — backs toughened so as to give them flexibility, and teeth edges hardened for durability.

High Speed — Genuine 18-4-1 High Speed Steel Hand and Power Blades, possess excellent cutting properties, great wearing and abrasive resistance qualities.

Mo-Speed — Hand and Power sizes. Molybdenum High Speed Steel Hack Saws — have unusual toughness in relation to their hardness, keen cutting edges, high efficiency.

Standard BLADES, hand sizes, the ordinary grade of hack saws made better. Can be furnished in the solid all hard type or the hard edge flexible back style.

Band Saw Blades

Hard Edge Flexible Back — our special heat-treating method tempers only saw teeth, producing an unusually hard cutting edge — used for hard and soft steels and non-ferrous metals.

Diemaster Narrow Metal Band Saw Blades in 100 foot coils for use on Do-All, Grob, Tannewitz and other band sawing machines — for accurate contour work and straight cutting. Packaged in our Safety Box.

Skip-a-Tooth — file-hard teeth designed with extra long gullet — ideal for soft sticky metals, hard and soft woods, plastics, and like material.

Wood Cutting BAND SAWS — Saws which retain their keen edge longer — give more cuts per saw — cut straighter and last longer than the ordinary Wood Band Saw.

New Family Addition — Lenox Precision — Master Ground Flat Stock

AMERICAN SAW & MFG. CO. • Springfield, Mass. and East Longmeadow, Mass.

MB
MILTON
BRADLEY

TOYS
GAMES
ART SUPPLIES
PAPER TRIMMERS
SCHOOL SUPPLIES
EDUCATIONAL MATERIALS
SCHOOL FURNITURE AND EQUIPMENT

BRANCHES . . .

MB
MILTON
BRADLEY

CHICAGO

NEW YORK

HOME OFFICE . . .

MB
MILTON
BRADLEY

74 PARK ST.
SPRINGFIELD
MASSACHUSETTS
TEL. RE 6-3651

Manufacturers Since 1860

The

Chapman Valve Manufacturing Co.

Main Office and Works:

INDIAN ORCHARD, MASS.

Gate Valves of
Iron, Bronze, Steel

Check Valves

Globe Valves

Hydrants

Sluice Gates

Indicator Posts

Iron Body Gate Valve
with Indicator

Floorstands

Operating
Mechanisms
for Hand,
Hydraulic or
Electric Operation
of Valves and
Sluice Gates

●

Telephone LInden 3-3331

●

Complete Catalog and Literature Will Be Sent Upon Request

GENERAL FIBRE BOX COMPANY

Manufacturers

Corrugated Fibre Boxes

—•—

Telephone RE 4-8288

—•—

Factory and General Offices	**Mail Address P. O. Box 310**
Palmer Avenue, West Springfield	**Springfield 2, Mass.**

NATIONAL GAGE & DIE CO.

INCORPORATED

★

PRECISION JIG BORING & JIG GRINDING

★

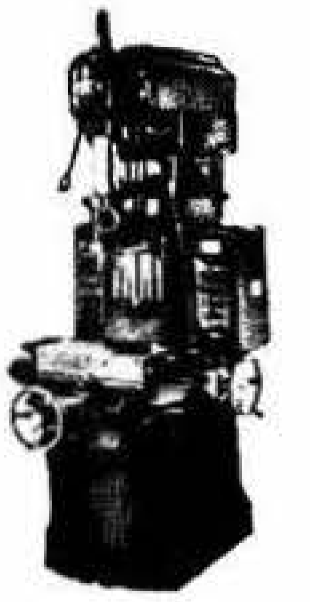

Jigs - Fixtures - Gages - Dies

BUILDERS OF SPECIAL MACHINERY — LAMINATION DIES
— AIRCRAFT EXPERIMENTAL PARTS —

Tel. Spfd. RE 9-4709

11 RAMAH CIRCLE	**AGAWAM, MASS.**

DAVRON MANUFACTURING CO., INC.

Manufacturers of

SPECIAL TOOLS, GAUGES, GRINDING FIXTURES AND TEFLON PRODUCTS

New

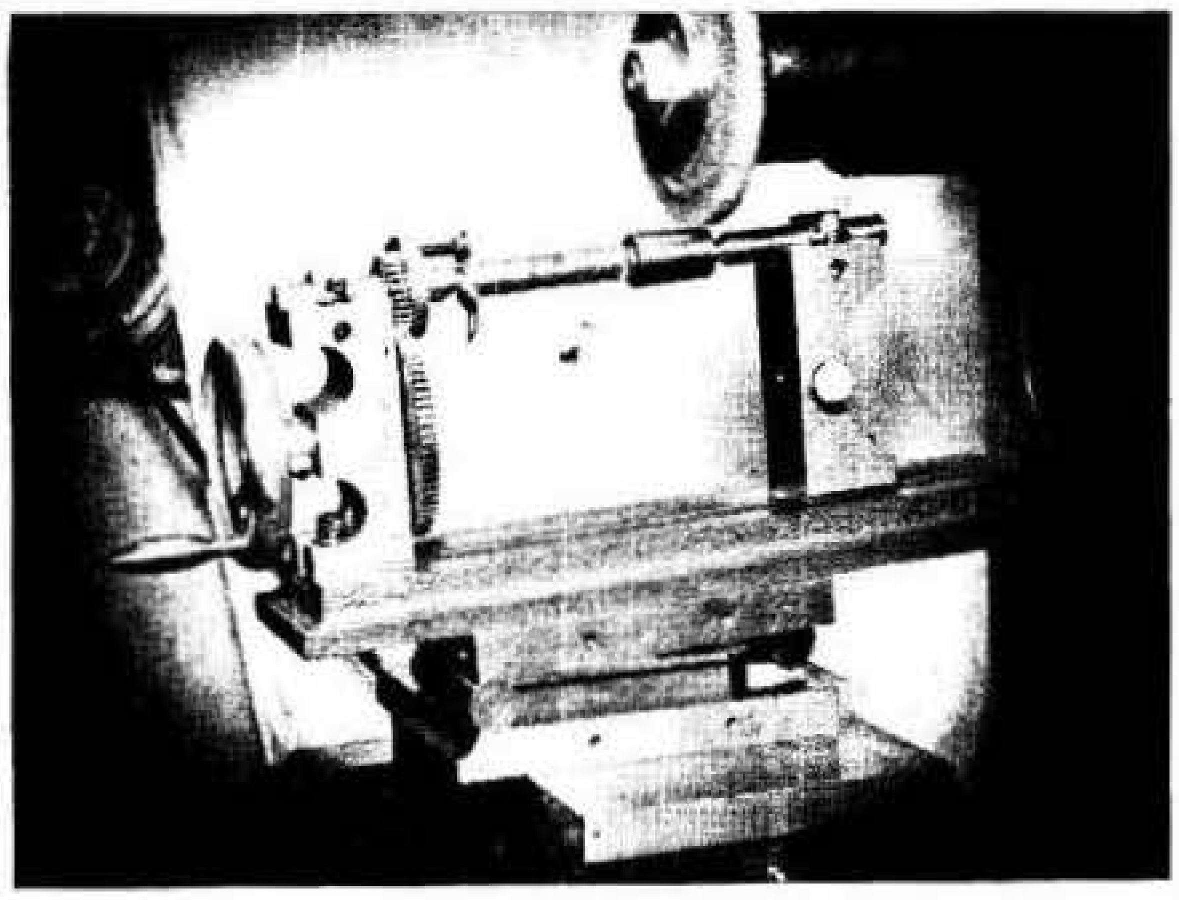

DEAD
CENTERS
WHILE
SPINNING

DavRon Grinding Center

42 Hampden St. TEL. RE 6-9108 Springfield 5, Mass.

PRODUCTION TOOL & DIE CO., INC.

Dies - Jigs
Fixtures — Gauges
Special Machinery

ENGINEERING - DESIGNING - DEVELOPMENT

DIAL RE 6-1867

572 St. James Avenue Springfield 4, Massachusetts

Curtis Universal Joint Company, Inc.

MANUFACTURERS OF

UNIVERSAL JOINTS

(Industrial Type)

Telephone RE 7-0281

4 BIRNIE AVENUE **SPRINGFIELD 7, MASS.**

Van Norman Industries, Inc.

Van Norman Machine Company Division, manufacturers of Ram and Column Type Milling Machines, Cylindrical Grinders, Spline and Gear Grinders, Oscillating Radius Grinders, Special Production Grinders, Centerless Grinders.

Van Norman Automotive Equipment Company Division, manufacturers of Camshaft Grinders, Crankshaft Regrinders, Boring Bars, Brake Drum Turning and Grinding Lathes, Rotary Surface Grinders, Automatic Wet Surface Grinders, Automatic Wet Cylinder Hones, Piston Grinders.

FACTORY AND OFFICE

3640 MAIN STREET **SPRINGFIELD 7, MASS.**

O. N. CHRISTENSEN

TOOL and DIE MAKING — SPECIAL MACHINERY

GENERAL MACHINE WORK

—●—

Tel. RE 3-6117

41 ST. JAMES BOULEVARD **SPRINGFIELD, MASS.**

Full Line of Masons' Supplies

CINDER & CONCRETE BLOCK & CHARM-STONE

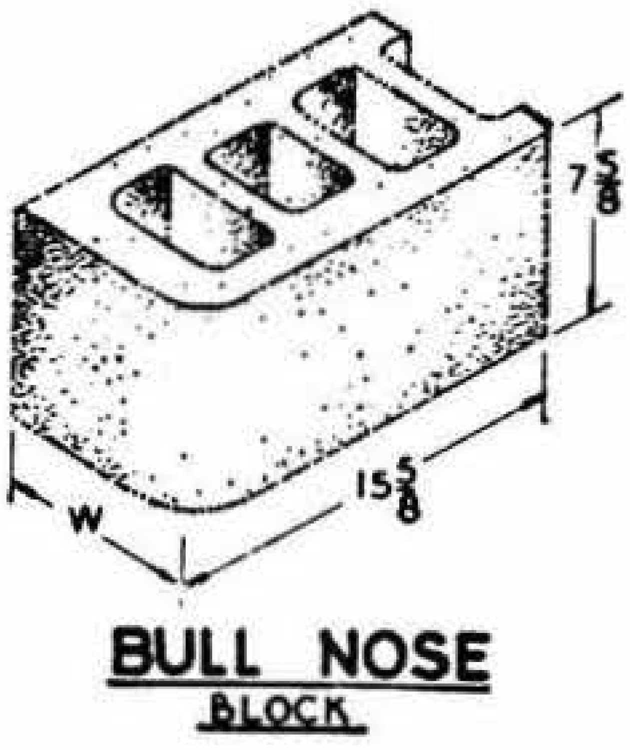

CHICOPEE MASON SUPPLIES

ASK ABOUT OUR EXCLUSIVE, FREE, ON-THE-SITE VAN SERVICE

Chicopee MASON SUPPLIES INC.

451 McKinstry Ave.
Chicopee Falls

R. DUCHARME, INC.

Phone Holyoke
JE 4-4517

COOK BUILDERS' SUPPLY CO.

Masons' Supplies

- Face Bricks
- Cinder Blocks
- Sewer Pipe
- Refractories
- Insulation
- Steel Windows
- Slate Flagging
- Fireplace Equip.
- Richmond Snap-TYS
- Reinforcing Wire
- Incinerators
- Calkings and Masticks

"Everything for the Mason"

—●—

Tel. RE 2-3193

850 MEMORIAL AVENUE WEST SPRINGFIELD, MASS.

DAYLIGHT DAIRY PRODUCTS

COURTEOUS — DEPENDABLE

THE FINEST IN FRESH DAIRY FOODS

DAIRY SERVICE in SPRINGFIELD and SURROUNDING TOWNS

TELEPHONE LUDLOW JU 3-3967

18-22 KIRKLAND AVENUE LUDLOW, MASSACHUSETTS

FOREST PARK DAIRY, INC.

PURITY

FRESHNESS

FLAVOR

PURE MILK

Phone LA 5-7763

343 SHAKER ROAD EAST LONGMEADOW, MASS.

"New England's Largest Federal"

SAVINGS

INSURED BY AN
AGENCY OF THE
U. S. GOVERNMENT

HOME LOANS

FLEXIBLE OR OPEN-END
FHA
HOME IMPROVEMENT LOANS

80 YEAR DIVIDEND AVERAGE OVER **3½%** ASSETS OVER $145,000,000

WORCESTER FEDERAL SAVINGS

AND LOAN ASSOCIATION

SPRINGFIELD OFFICE

1243 MAIN STREET TEL. REPUBLIC 9-7387

OPEN THURSDAYS 9 A. M. – 8 P. M.

HOME OFFICE: 22 ELM STREET WORCESTER, MASSACHUSETTS

BAY STATE FILM PRODUCTIONS, INC.

New England's Foremost Producer Of

Motion Pictures and Slide Films

FOR BUSINESS, INDUSTRY AND TELEVISION

STUDIOS IN SPRINGFIELD AND BOSTON

35 SPRINGFIELD ST., AGAWAM, MASS.
CALL RE 4-3164

80 BOYLSTON ST., BOSTON, MASS.
CALL HANCOCK 6-8904

WE HAVE THE MUSICAL INSTRUMENT YOU WANT

THE DRUM SHOP
AND TEMPLE OF MUSIC

31 Years at the Same Location

SPECIALISTS IN ALL YOUR MUSICAL NEEDS
ALL TYPES OF INSTRUMENTS, SUPPLIES, ACCESSORIES and REPAIRS

Authorized Agents for

BUESCHER and OLDS BRASS and REED INSTRUMENTS – GIBSON and MARTIN STRING INSTRUMENTS — LEEDY, SLINGERLAND and GRETSCH DRUMS and OTHER PERCUSSION INSTRUMENTS

High Grade Teachers for All Instruments in Our Own Studios

Tels. RE 3-3935 — RE 4-0309

188 STATE STREET
SPRINGFIELD 3, MASS.

THE LOGICAL PLACE
TO LOOK FOR IT . . . .

Think of the DIRECTORY when you are looking for names and addresses and street locations. It's the logical and quickest place to get the information you want. Use the DIRECTORY.

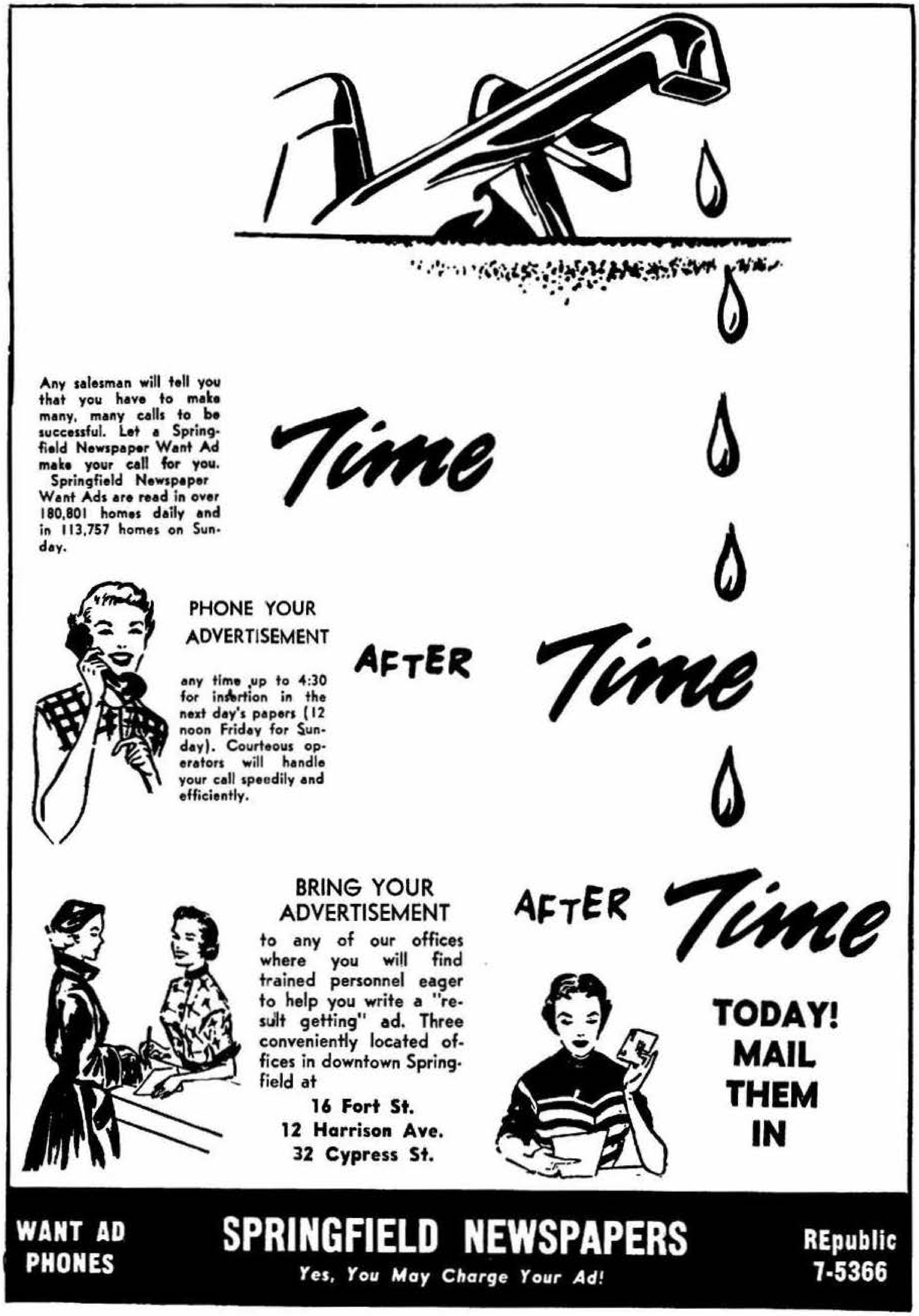

Any salesman will tell you that you have to make many, many calls to be successful. Let a Springfield Newspaper Want Ad make your call for you.

Springfield Newspaper Want Ads are read in over 180,801 homes daily and in 113,757 homes on Sunday.

Time

PHONE YOUR ADVERTISEMENT

any time up to 4:30 for insertion in the next day's papers (12 noon Friday for Sunday). Courteous operators will handle your call speedily and efficiently.

AFTER Time

BRING YOUR ADVERTISEMENT

to any of our offices where you will find trained personnel eager to help you write a "result getting" ad. Three conveniently located offices in downtown Springfield at

16 Fort St.
12 Harrison Ave.
32 Cypress St.

AFTER Time

TODAY!
MAIL
THEM
IN

WANT AD PHONES

SPRINGFIELD NEWSPAPERS

Yes, You May Charge Your Ad!

REpublic 7-5366

For

Better Heat

Call

BETTER HEAT, Inc.

FUEL OIL

(DEGREE DAY DELIVERY)

— • —

BURNER SERVICE

(24 HOUR 7 DAY WEEK)

— • —

OIL HEATING EQUIPMENT

— • —

Telephone RE 3-2178

167 Albany Street Springfield, Massachusetts

DAVIS & DAGGETT CO.

Wholesalers

Domestic and Industrial

FUEL OILS

PETRO
REG. U.S. PAT. OFF.
OIL BURNERS

york
refrigeration
air conditioning

- For All Types of Heating and Power Installations.
- YORK AIR CONDITIONING SYSTEMS for Every Requirement.
- YORK COMMERCIAL REFRIGERATION
- ENCO INDUSTRIAL OIL BURNING EQUIPMENT

AUTOMATIC OIL HEATING COMPANY

A Davis & Daggett Organization

238 DWIGHT STREET **TEL. RE 6-1869** SPRINGFIELD 3, MASS.

PETROLEUM ENGINEERING CORP.

GEORGE F. WILLIAMS, President and Treasurer

SHELL

Distributors of SHELL HEATING OILS Wholesale and Retail
Distributors of TORIDHEET AUTOMATIC OIL BURNERS
BOILERS, FURNACES AND WATER HEATERS

286 Worthington St. TEL. RE 6-0388 Springfield 3, Mass.
Nights, Sundays, Holidays RE 6-7823

ADVERTISING *with a* PUNCH....

It's the punch that counts—in the right place. Your ad in the DIRECTORY will deliver the right punch in the right place.

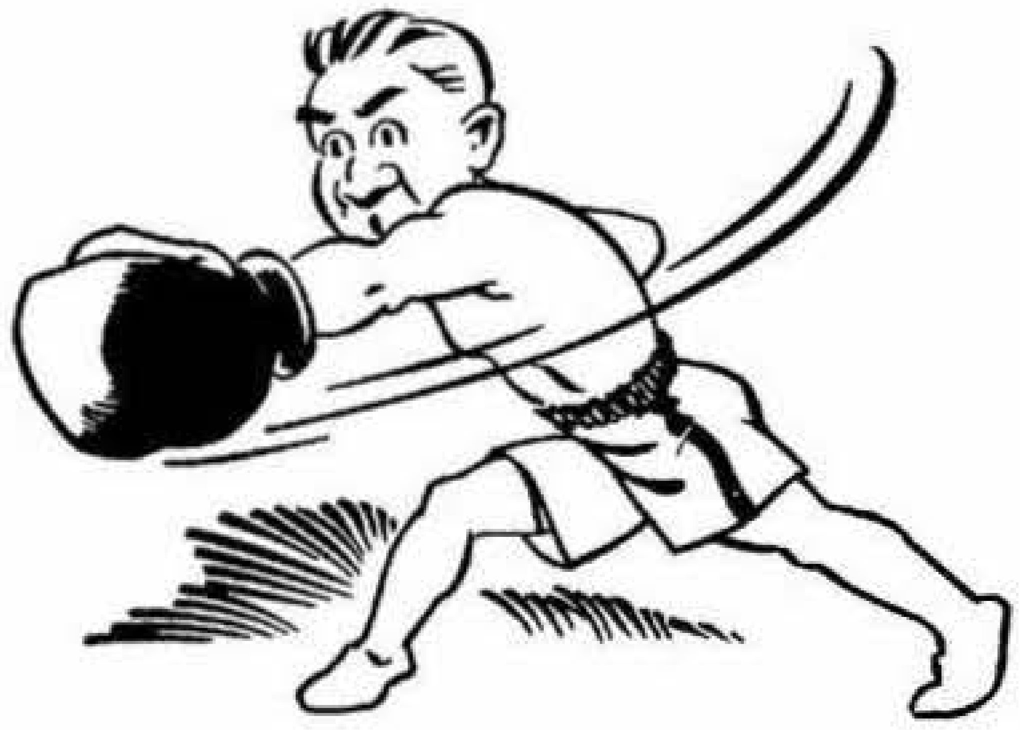

"SERVICE 'ROUND THE CLOCK"

Simons Burner & Petroleum Corp.

Distributors

DOMESTIC

Westinghouse

HEATING

Domestic — Industrial
Power Plant

FUEL OIL
ELECTRIC HEATING
OIL FIRED EQUIPMENT
GAS FIRED EQUIPMENT
STEAM GENERATORS
STEAM PAK YORK SHIPLEY

INDUSTRIAL

York-Shipley

AIR CONDITIONING

Summer & Winter
Westinghouse

Telephone RE 9-3878
Nights and Holidays RE 9-3878

1001 Worthington St. Springfield, Mass.

YOUR CITY
DIRECTORY
A. ALPHABETICAL
B. BUYERS
C. CLASSIFIED
G. GOVERNMENTAL
N. NUMERICAL
A
B
C
G
N
is Standardized

Common Sense

About City Directory Circulation

THE true value of advertising circulation is *circulation consulted.*

TO be exact by actual survey in twenty-four average American cities by actual count each city directory averaged three and one-half consultations for each business day.

TO be conservative we will eliminate the sixty Sundays and Holidays when no tests were made.

FOR every thousand directories sold there will be an average of three and one-half daily consultations for each book for *three hundred and five days,* therefore—

1000 x 3½ x 305=

1,067,500

Consultations or

Circulation Consulted

HAMPDEN COAL & OIL CO.

Inc.

DISTRIBUTOR FOR

THE CALIFORNIA OIL COMPANY

CALSO SUPREME GASOLINE
RPM MOTOR OILS
CHEVRON STARTING FLUIDS

INDUSTRIAL AND DOMESTIC FUEL OILS - KEROSENE
MOTOR OILS OF EVERY TYPE AND GRADE
LUBRICANTS FOR ALL INDUSTRIAL USES

—•—

BULK PLANTS
SPRINGFIELD – WESTFIELD

Service Stations

SPRINGFIELD	WEST SPRINGFIELD	WESTFIELD
NORTHAMPTON	EASTHAMPTON	WILLIMANSETT
CHICOPEE FALLS	PALMER	AGAWAM

OFFICE: 191 PLAINFIELD ST., SPRINGFIELD, MASS.

TEL. RE 9-4711

Oil Distributors

CHARLES E. HOUGH, PRES.-TREAS.

LEONARD E. BELCHER, INC.

DISTRIBUTOR

PETROLEUM TEXACO **PRODUCTS**

INTERSTATE TRANSPORTATION SERVICE

LYNN OIL BURNERS FIRESTONE TIRES

— • —

WHOLESALE AND RETAIL

QUALITY FUEL and RANGE OILS

PHONES RE 7-1166 — RE 7-0136

615 ST. JAMES AVENUE SPRINGFIELD, MASS.

Alfred V. Rivest Oil Co.

Wholesale and Retail Distributors

ALL GRADES OF HEATING OILS

For Domestic and Industrial Uses

ORIGINATOR OF THE LEASE PLAN OF OIL BURNER

Installation Service

COMPLETE LINE OF HEATING EQUIPMENT

Telephone RE 4-6454

A. V. RIVEST
OIL
SERVICE
TRANSPORTATION

Robbins Road East Springfield 4, Mass.

A. V. RIVEST TRANSPORTATION CO.

Telephone RE 4-6454

HAULERS OF PETROLEUM PRODUCTS

W. H. JACQUES, JR., Pres. H. L. ROSS, Treas.

H. L. ROSS CO., INC.

Interior Decorators and Painting Contractors

Distributors of
FINE WALL PAPER
. . . . . .
Representing over 50 of the leading Manufacturers and Importers.
Machine Prints — Hand Prints
Hand Painted Scenics in a complete price range.

H. L. ROSS CO. INC. INTERIOR DECORATORS
Distinctive Wall Coverings
SPRINGFIELD, MASS.

DISTRIBUTORS
MINWAX WOOD FINISHES
BARRELED SUNLIGHT PAINT PRODUCTS
MERKIN PAINTS
SATIN LUMINALL

5-7 Market Street

PHONES: RE 2-1323
RE 3-5784

RAYMOND A. AVEZZIE

PAINTING CONTRACTOR **WALL PAPERING**

Specializing in

NEW HOMES AND DEVELOPMENTS

Telephone RE 3-3725

53 Preston Street **Springfield, Mass.**

THE LOGICAL PLACE
TO LOOK FOR IT . . . .

Think of the DIRECTORY when you are looking for names and addresses and street locations. It's the logical and quickest place to get the information you want. Use the DIRECTORY.

STEPHEN STORES, INC.

A COMPLETE LINE OF PAINTS and BRUSHES

"Wall Paper a Specialty"

Weather Armored
VALSPAR PAINT
PROTECT YOUR HOME AGAINST all THE ELEMENTS!
Valspar offers maximum protection at lower cost because it lasts so much longer
Valspar Paint and a good painter are an unbeatable combination!

Free Estimates and Advice on Your Painting Needs

— FREE DELIVERIES —

LUDWIG WITKOWSKY, MGR.

— • —

TEL. RE 2-5019

2161-2165 Main Street :: Springfield, Mass.

PAPER MERCHANTS

Established 1847

THE ROURKE-ENO PAPER CO.

Telephone RE 7-4737

851 STATE STREET - - - - SPRINGFIELD 9, MASS.

VERMONT – NEW HAMPSHIRE SALES OFFICE

East Street, Charlestown, N. H. - - - Telephone Charlestown 180

Distributors of

PRINTING PAPERS

WRAPPING PAPERS

INDUSTRIAL PAPERS

MILITARY PACKAGING PAPERS

INDUSTRIAL SEALING TAPES

TWINE & CORDAGE

HARTFORD – NEW HAVEN – SPRINGFIELD

FRANK BROS. PAPER CO., Inc.

WHOLESALE

PAPER - BAGS - BOXES - CUPS - TWINE

Shipping Room and Janitors' Supplies

— Distributors For —

HARCRAFT PAPER TOWELS

WRAPPING and WAXED PAPERS

AJAX DRINKING CUPS FOR OFFICE AND FACTORY USE

DRINKING CUPS FOR OFFICE, FACTORY
AND FOUNTAIN USE

Phone RE 6-6354

49-51 HAMPDEN STREET SPRINGFIELD 3, MASS.

CARLSON PATTERN SHOP INC.

Wood and Metal Patterns

Pressure Cast Match Plates

Patterns For Shell Molding — Molds For Plastics

Telephone RE 7-9122

616 BERKSHIRE AVENUE :: SPRINGFIELD 9, MASS.

ASPHALT HOT MIX, INC.

Manufacturers of

ASPHALT PAVING MATERIAL

— • —

WINTER MAINTENANCE MIXERS

RENTAL EQUIPMENT

BARBER GREEN PAVERS and ROLLERS

— • —

Tel. RE 9-7549

If No Answer Telephone RE 2-8207

660 BERKSHIRE AVE. SPRINGFIELD, MASS.

ASPHALT HOT MIX, INC.

Free Estimates

Specializing in

CHILDREN'S PORTRAITS

CANDID WEDDINGS • PORTRAITS • COMMERCIAL

FILMS DEVELOPED

"BALBONI'S" – For Over 22 Years

BAL'S STUDIO

LI 3-3616

59 MILTON STREET INDIAN ORCHARD, MASS.

(EDWARD M. BAILEY)

M. J. BAILEY & SON

Plumbing and Heating Contractors

"NO JOB TOO LARGE OR TOO SMALL"

PHONES RE 6-4306 OR RE 7-4078

624 WORTHINGTON STREET SPRINGFIELD 9, MASS.

ADVERTISING
with a PUNCH....

It's the punch that counts—in the right place. Your ad in the DIRECTORY will deliver the right punch in the right place.

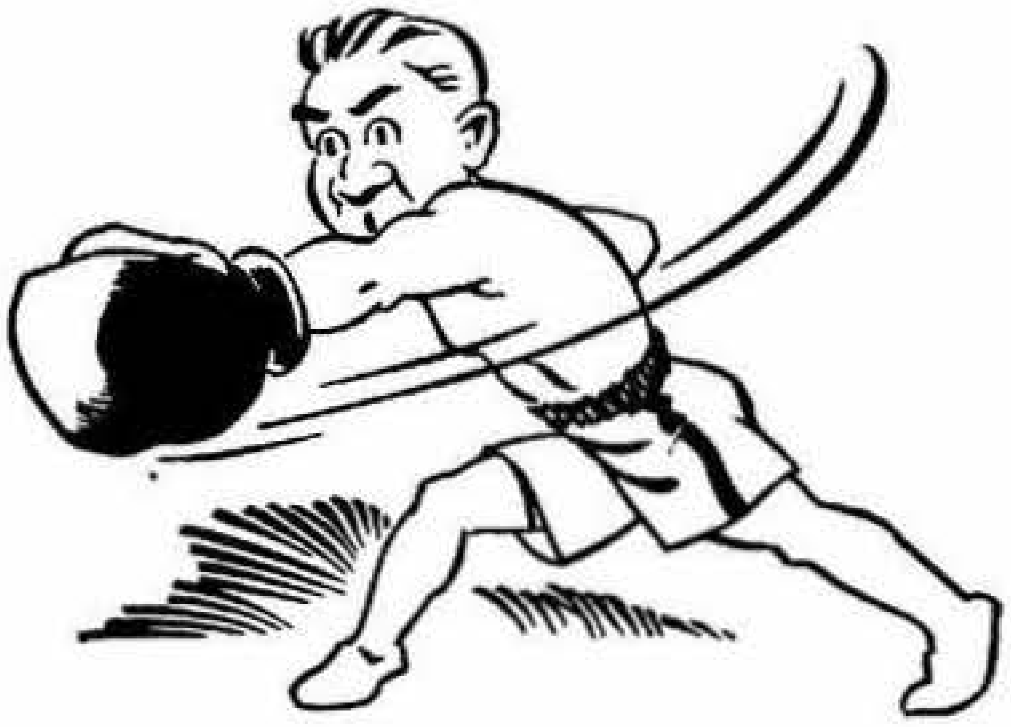

The M. J. O'MALLEY CO.

PRINTING — OFFSET LITHOGRAPHY
PEN RULING

◆

Manufacturers of One Time Carbon Forms
Manufacturers of Oiled Stencil Board

◆

Tels. RE 3-1014 — RE 3-9061

220-224 Franklin Street **Springfield 4, Mass.**

THE OLD "SQUARE RIG" DAY'S ARE GONE!

The old square rig days meant proper trimming of sails and the correct tack—otherwise disaster. Get rid of your "square rig" advertising —try the Directory—referred to by thousands, your ad will stay on its course.

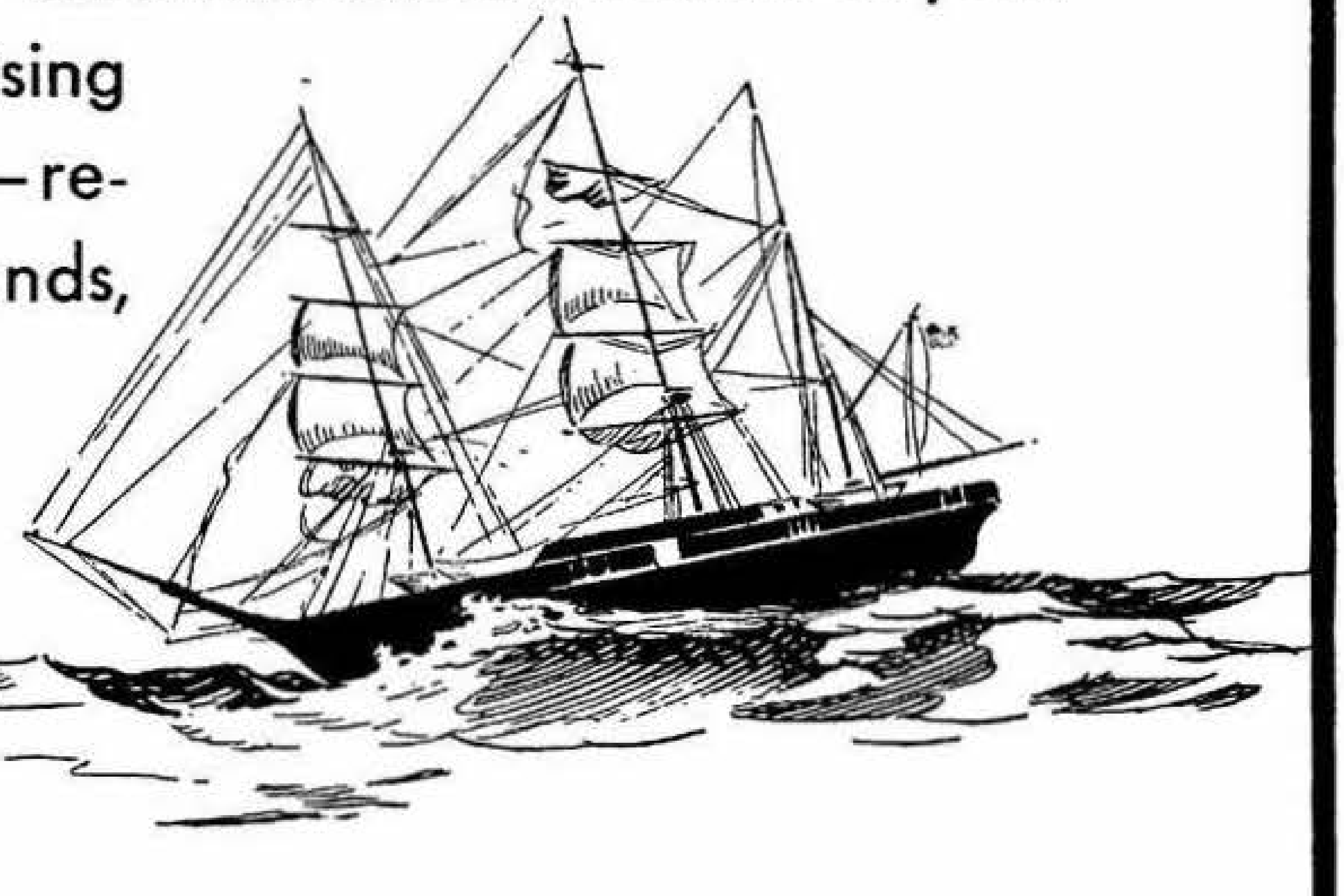

Publishers

H. A. MANNING COMPANY

ESTABLISHED 1905

DIRECTORIES

MAPS

Statisticians, House Numbering

Member Association North American
Directory Publishers

ADVERTISING

CATALOGING

City Census and City Guides

Associate Member Advertising
Federation of America

City Directory Publishers for Nearly 3,500,000 Population

Over Ninety City Directory Publications in the eight northeastern states of Massachusetts, Connecticut, Vermont, New Hampshire, New York, Pennsylvania, New Jersey and Maine.

These publications contain the advertisements of over 25,000 merchants, professional men and manufacturers. The estimated circulation of these publications through annual usage is over 250,000,000.

LIST OF PUBLICATIONS

MAINE

Augusta, Gardiner and vicinity
Bangor, Brewer, Hampden and Veazie
Bar Harbor, Ellsworth
Biddeford, Saco and Old Orchard Beach
Bridgton, Casco and Fryeburg
Calais, Eastport and Lubec
Caribou, Presque Isle, Fort Fairfield
Farmington, Wilton, Livermore Falls
Houlton and vicinity
Lewiston, Auburn
Oldtown, Orono and vicinity
Rockland, Camden and vicinity
Rumford, Bethel and vicinity
Sanford, Springvale
South Paris, Paris, Norway and vicinity
Waterville, Skowhegan and vicinity
Westbrook, Gorham, Windham

NEW HAMPSHIRE

Berlin, Gorham
Claremont and Windsor, Vt.
Concord, Hopkinton, Pembroke
Dover, Somersworth, Rochester
Franklin, Tilton and Northfield
Keene, Winchester, Hinsdale
Laconia, Lakeport, The Weirs and Meredith
Lebanon, Hanover, N. H. and Hartford, Vt.
Milford, Amherst and Wilton
Nashua, Hudson
Portsmouth, Greenland, Newcastle, Rye, Kittery, Me.

VERMONT

Barre, Montpelier and Northfield
Bellows Falls, Springfield and vicinity
Bennington and vicinity
Brattleboro, Hinsdale and Northfield, Mass.
Burlington, South Burlington, Winooski and Essex Junction
Rutland, West Rutland and Proctor
St. Albans and Swanton
St. Johnsbury, Lyndonville

MASSACHUSETTS

Adams, Williamstown and Cheshire
Amherst, Hadley, Hatfield, Williamsburg
Bridgewater and vicinity
Brockton
Brookline
Cambridge
Central Berkshire
Framingham, Natick and Ashland
Greenfield, Turners Falls, Northfield, Shelburne Falls
Haverhill, Groveland and Merrimac
Marlboro, Hudson and Southboro
Medford
Milford, Hopedale
New Bedford, Fairhaven, Acushnet, Dartmouth
North Adams, Williamstown
Pittsfield
Quincy
Somerville
Southbridge, Sturbridge
Springfield Suburban, including Agawam, North Agawam, Feeding Hills, East Longmeadow, Hampden, Ludlow, Wilbraham, Mass.
Ware, Palmer, Monson, Stafford (Conn.)
Webster, Dudley, Oxford and vicinity
Woburn and Winchester

CONNECTICUT

Enfield, Windsor Locks, Suffield, Warehouse Point
Putnam and vicinity

H. A. Manning Co. of New York

NEW YORK

Albany and Schenectady Suburban, including Bethlehem, East Greenbush Colonie, Guilderland, Niskayuna, Glenville, and Rotterdam

(NEW YORK Continued)

Amsterdam
Batavia and East Pembroke
Bath and Hammondsport
Carthage, West Carthage
Catskill, Coxsackie, Athens, Cairo
Corning, Painted Post
Cortland, Homer, McGraw
Elmira, Elmira Heights, Horseheads
Fulton
Geneva, Seneca Falls and Waterloo
Glens Falls, Hudson Falls, Fort Edward
Gloversville, Johnstown, Northville
Granville, Whitehall, N. Y. and Fairhaven, Poultney, Vt.
Hornell and vicinity
Hoosick Falls
Ithaca
Lake Placid, Saranac and Tupper Lake
Malone
Massena, Potsdam and Canton
Mechanicville and Latham
Mohawk Valley, including Canajoharie, Fonda, Fort Plain, Fultonville, Nelliston, Palatine Bridge, St. Johnsville
New York State Manufacturers
Ogdensburg
Oneida and Canastota
Oneonta, Cooperstown
Penn Yan
Plattsburgh
Saratoga Springs and Ballston Spa
Schenectady, Scotia
Ticonderoga, Port Henry, Crown Point, Westport
Waverly, N. Y., and Sayre, Athens, Pa.
Wellsville and vicinity

For copies of advertising rates in the above publications write to any of the following offices

HEADQUARTERS

33 Lyman Street
Springfield 3, Mass.

277 State Street
Schenectady 5, N. Y.

104 Hanover Street
Boston 13, Mass.

THE PRICE & LEE CO.

ESTABLISHED 1873

Publishers City Directories

For Communities in Seven States, with a Population in Excess of Five Million

CONNECTICUT

Ansonia, Derby, Shelton and Seymour
Branford
Bridgeport, Stratford, Fairfield, Southport, Easton and Trumbull
Bristol, Forestville, Terryville and Plainville
Danbury and Bethel
Danielson and Brooklyn
Darien, Noroton, Noroton Heights and New Canaan
Greenwich, Cos Cob, Riverside, Old Greenwich and Byram
Groton, Groton Long Point, Noank, Mystic
Hamden, North Haven and Cheshire
Hartford
Hartford Suburban Includes East Hartford, West Hartford, Wethersfield, Windsor, Bloomfield, Newington, Farmington, Glastonbury and Rocky Hill
Manchester
Meriden
Middletown, Portland and Cromwell
Milford and Orange
New Britain, Berlin and Kensington
New Haven, West Haven, East Haven, Woodbridge
New London, Waterford, Niantic
New Milford, Brookfield, Bridgewater
Norwalk and South Norwalk
Norwich
Rockville, Vernon, Tolland and Ellington
Southington
Stamford
Torrington, Winsted, Litchfield, Goshen and Norfolk
Wallingford
Waterbury, Naugatuck
Watertown, Thomaston, Terryville, Oakville and Middlebury
Westport, Saugatuck, Greens Farms, Weston, Wilton
Willimantic, Windham and Coventry

FLORIDA

Boca Raton
Delray Beach, Gulf Stream and Highland Beach
Homestead, Florida City, Cutler, Cutler Ridge, Goulds, Modello, Leisure City, Naranja, Peters, Perrine and Princeton

MAINE

Bath, Arrowsic, Georgetown, Phippsburg, West Bath and Woolwich
Brunswick, Bowdoin, Bowdoinham, Harpswell and Topsham
Portland Suburban Includes Cape Elizabeth, Cumberland, Falmouth, Freeport, Gray, North Yarmouth, Pownal, Scarborough and Yarmouth

MASSACHUSETTS

Athol and Orange
Beverly (Hamilton and Wenham)
Beverly (Manchester and Essex)
Chicopee, Chicopee Falls, Willimansett, Aldenville and Fairview
Clinton and Lancaster
Fitchburg
Gardner
Holyoke and South Hadley
Ipswich, Boxford, Georgetown, Middleton, Newbury, Rowley, Salisbury, Topsfield, West Topsfield
Leominster
Northampton and Easthampton
South Berkshire Includes Great Barrington, Alford, Egremont, Monterey, Mt. Washington, New Marlboro, Sheffield, Stockbridge, West Stockbridge also Canaan, Falls Village, Conn.
Springfield, West Springfield and Longmeadow
Westfield, Blandford, Chester, Granville, Huntington, Russell, Montgomery, Southwick

NEW HAMPSHIRE

Exeter, Hampton, Hampton Beach and New Hampshire Coast
White Mountain Includes Littleton, Lisbon, Woodsville, Whitefield, Bath, Bethlehem, Carroll, Franconia, Haverhill, Lyman, Landaff also Wells River, Vt.

NEW JERSEY

Bayonne
Belleville and Nutley
Bloomfield and Glen Ridge
Clifton
Elizabeth, Hillside, Linden, Roselle, Roselle Park
Garfield
Harrison, Kearny, East Newark and North Arlington
Irvington
Montclair, Glen Ridge, Caldwell, Essex Falls, Verona and Cedar Grove
Newark
New Providence, Berkeley Heights, Murray Hill
Orange, East Orange, South Orange and Maplewood
Passaic
Paterson
Paterson Suburban Includes Haledon, Prospect Park, Hawthorne, Totowa Borough, Little Falls, West Paterson
Ridgewood, Midland Park, Glen Rock, Fairlawn and Ho-Ho-Kus
Rutherford, East Rutherford, Lyndhurst, Carlstadt, Wood-Ridge
Summit, Springfield and Millburn
Union and Springfield
West Orange, Livingston, Roseland

NEW YORK

Beacon, Fishkill, Glenham
Kingston
Middletown, Wallkill and Goshen
Newburgh, New Windsor, Cornwall
Port Chester and Rye, also Byram, Conn.

Arrow Maps *Arrow Guides*

248 MEADOW ST., NEW HAVEN 9, CONN.

Tels. MA 4-3118 MA 4-3119 MA 4-3110

1653 MAIN ST.
SPRINGFIELD 3, MASS.

106 ANN ST.
HARTFORD 1, CONN.

850 BROAD ST.
NEWARK 2, N. J.

MEMBER ASSOCIATION OF NORTH AMERICAN DIRECTORY PUBLISHERS

Greater Springfield's Only Fulltime Independent Station

WTXL

WEST SPRINGFIELD, MASS.

Every day more and more advertisers find that

IT PAYS TO ADVERTISE ON WTXL

Tel. Springfield RE 9-4768

1490 ON THE DIAL
On The Air 24 Hours A Day

LAWRENCE A. REILLY
Pres. & General Manager

Necessary to
the complete and efficient
equipment of every office.

* * *

The City Directory

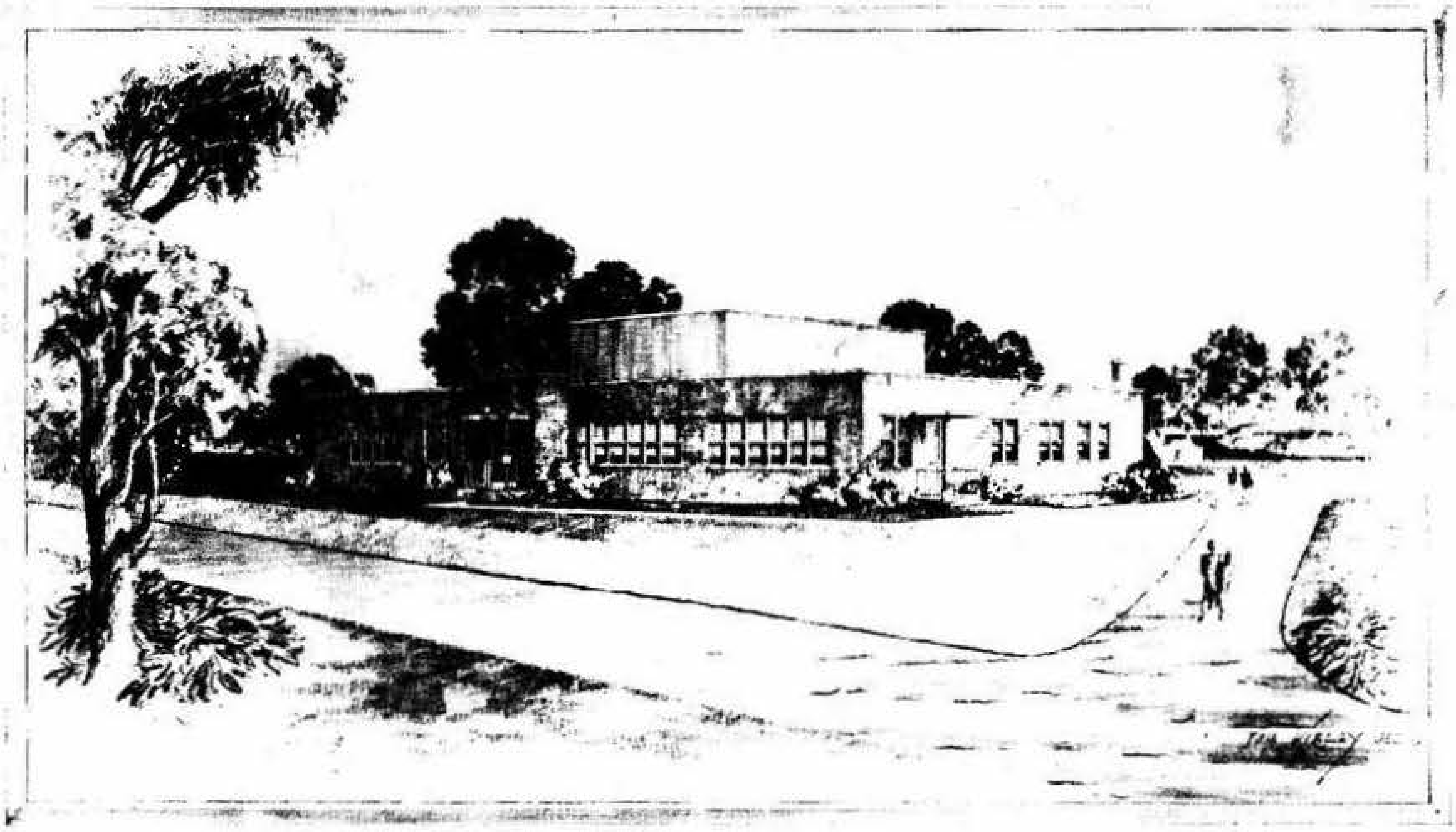

1300 Liberty St. Springfield, Massachusetts

THE RADIO TELEVISION CENTER
CBS NETWORK–INTERCONNECTED

WHYN RADIO
and
CHANNEL 40 TV

— • —

Completely Serving The

SPRINGFIELD-HOLYOKE AREA

Springfield Tel. RE 4-1126

ROBERT J. FLYNN Agency, Realtors

REAL ESTATE

Residential

Commercial

Industrial

—•—

MULTIPLE LISTING SERVICE

Sales **Appraisals**

Rentals **Mortgages**

Property Management

—•—

Tels. LO 7-7577 or LO 7-3252

311 Farmington Road Longmeadow 6, Mass.

IRVING O. FREEDMAN
CO., INC.

IRVING O. FREEDMAN
CO., INC.
COMMERCIAL AND INDUSTRIAL REAL ESTATE
90 STATE STREET
SINGLE AND GROUP INVESTMENTS

Commercial and Industrial Real Estate

APPRAISALS

SELLING MORTGAGES
LEASING MANAGEMENT

INVESTMENTS

APARTMENT BUILDINGS — OFFICE BUILDINGS
STORE PROPERTIES — SHOPPING CENTERS
MANUFACTURING and INDUSTRIAL BUILDINGS

REpublic 2-3147

90 STATE STREET SPRINGFIELD, MASS.

DEVONSHIRE REALTY CO.

Exclusive Agent for

T. J. HICKS, INC.

"It's the Quality That Counts When Buying a Home"

Builders of Quality Homes

— • —

We are also Specialists at

Home — Business — Industrial

Real Estate in Western Mass.

— • —

Office Tel. ST 8-0053

Home Tels. LY 6-3095 — RE 7-4601

115 State Street **Springfield, Mass.**

Complete

REAL ESTATE

Service

AND INSURANCE

PROPERTY MANAGEMENT

Thoughtful, Friendly and Dependable Advice Shared With Every Client

STROM

REALTY CO.

THE SYMBOL OF RESULTS

For Better Service We Are Equipped With 2-Way Radio

Telephone ST 3-6111

— • —

64 Catalina Drive

Springfield, Massachusetts

A. C. WHITE, JR., Pres.-Treas. A. CORYDON WHITE, Mgr.

A. C. WHITE, Jr., REALTOR

Complete Real Estate Service

Sales - Rentals - Land Development
Mortgages - Appraisals

WHITE SERVICE CORPORATION

Management Division

Now Managing Real Estate In Excess of
Four Million Dollars ($4,000,000)

All Forms of Insurance

—•—

Tel. RE 2-5109

496 Bridge St. at Apremont Triangle, Springfield, Mass.

HENRY E. ANGERS
President

GEORGE W. ANGERS
Treasurer

H. E. ANGERS & BROS., INC.

PROPERTY MANAGEMENT

Apartment Rentals

◆

Office: 293 Bridge Street

Tel. REpublic 2-6716

SPRINGFIELD 3, MASSACHUSETTS

WILLIAM Z. CHIZ

REAL ESTATE

MORTGAGE MONEY AVAILABLE
from $1,500.00 to $200,000.00
ON ALL TYPES OF PROPERTIES

PROPERTY MANAGEMENT

TEL. RE 9-9010

(12) 1242 Main St. **Springfield 3, Mass.**

DEVENS REALTY CO.

REALTORS

Serving Western Massachusetts

Specializing in Sales of City and Suburban Residential Properties and Land Development

31 Elm Street **TEL. RE 9-1513** **Springfield 3, Mass.**

RAMAH REALTY CO., Inc.

REALTORS

JOSEPH P. RAMAH, Pres.

Industrial and Business Properties

MORTGAGE LOANS ARRANGED

When Buying or Selling Real Estate

Sales - - - Rentals

MORTGAGES — APPRAISALS — PROPERTY MANAGEMENT

GENERAL INSURANCE

Telephone RE 6-1846

330 Walnut St. **"At the Agawam Shopping Center"** **Agawam, Mass.**

SEYMOUR M. SMITH

Real Estate

MORTGAGES — APPRAISALS
PROPERTY MANAGEMENT

Tels. RE 6-4357 — RE 6-4640

115 State Street **Springfield, Mass.**

JEANNINE ANGERS SAVOIE *Treasurer* DANTES L. ANGERS *President* LORRAINE ANGERS MILEWSKI *Assistant-Treasurer*

ANGERS REAL ESTATE

Gladmore Realty Trust Dantes L. Angers Republic Realty Co., Inc.

PROPERTY MANAGEMENT RENTALS

(316) 115 STATE STREET Tel. RE 2-5454 SPRINGFIELD, MASS.

HENRY M. CLARK CO.

Realtor

SALES APPRAISALS
RENTALS MORTGAGES
PROPERTY MANAGEMENT

Phone RE 7-0231

270 Worthington Street **Springfield 3, Mass.**

N. PAUL DECOTEAU

REAL ESTATE and MORTGAGE LOANS

REALTOR

TELEPHONE RE 6-8125

1421 MAIN STREET ROOM 505-506 SPRINGFIELD 3, MASS.

MICHAEL J. FITZGERALD, Jr.

REALTORS MORTGAGE LOANS
REAL ESTATE GENERAL INSURANCE

MLS MULTIPLE LISTING SERVICE MLS
Telephone RE 4-1273

111 BRECKWOOD BLVD. SPRINGFIELD, MASS.

RICHARD C. FLAGG

Realtor

INSURANCE AND APPRAISALS — MORTGAGE LOANS
PROPERTY MANAGEMENT
MULTIPLE LISTING SERVICE
Phone RE 6-8394

19 ELM STREET SPRINGFIELD 3, MASS.

LEO A. PETIT

Real Estate - Mortgages

RENTALS AND PROPERTY MANAGEMENT

—•—

Phone RE 4-5793

ROOM 232, 31 ELM STREET SPRINGFIELD 3, MASS.

MORIN REALTY CORPORATION

REAL ESTATE

PROPERTY MANAGEMENT

ALL FORMS OF INSURANCE

Telephone RE 6-4591

Whitney Building, 1570 Main Street Springfield 3, Mass.

JAMES T. SHEEHAN CO.

REALTOR

Real Estate - Mortgages - Appraisals

Industrial Properties

General Insurance

(410) 1653 Main Street Telephone RE 4-8209 Springfield, Mass.

Springfield Steam Carpet Cleaning Co.

OVER SIXTY YEARS OF EFFICIENT SERVICE

RUGS CLEANED – REPAIRED SHAMPOOED – RENOVATED **RUGS**

Furniture Cleaned — Rug - STORAGE - Carpet

Our Entire Plant Devoted to Rug Cleaning

504 ST. JAMES AVENUE **TEL. RE 2-8113** SPRINGFIELD 4, MASS.

EDWARD TAKORIAN **JOHN M. WANIGA**

SUPERIOR RUG CLEANING CO., Inc.

Springfield's Finest Rug Cleaning Plant

Complete Facilities for Cleaning Upholstered Furniture
OVER 45 YEARS OF QUALITY EXPERIENCE
247 Hancock St., Cor. Green Phone ST 8-4518 Springfield, Mass.
RUG CLEANING AS IT SHOULD BE DONE CALL AND DELIVER

Springfield Federal Savings and Loan Association

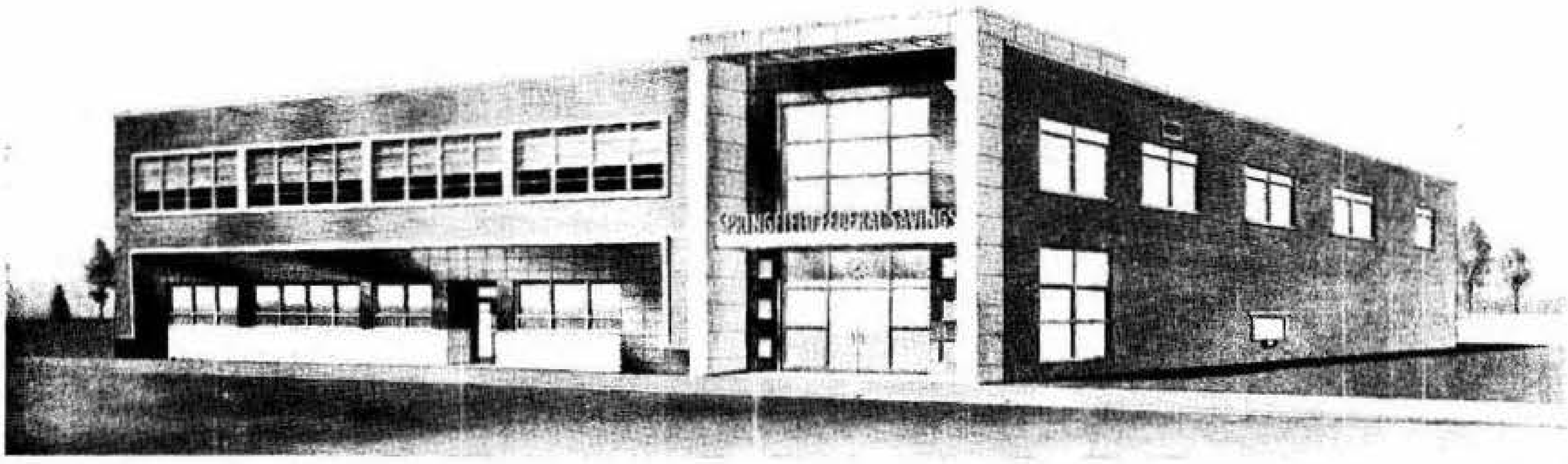

ALBERT C. MEYER, *Pres.* **MALCOLM R. HANSON**, *Sec.-Treas.*

Directors

GORDON B. AGNOLI	FRANK AUCHTER	ALBERT C. MEYER
JOHN D. PHILLIPS	A. ROY REID	BERNARD J. ROBERTS
	PAUL D. THIBERT	

— ● —

133 STATE STREET Telephone RE 7-4774 SPRINGFIELD 3, MASS.

ADVERTISING
with a PUNCH....

It's the punch that counts — in the right place. Your ad in the DIRECTORY will deliver the right punch in the right place.

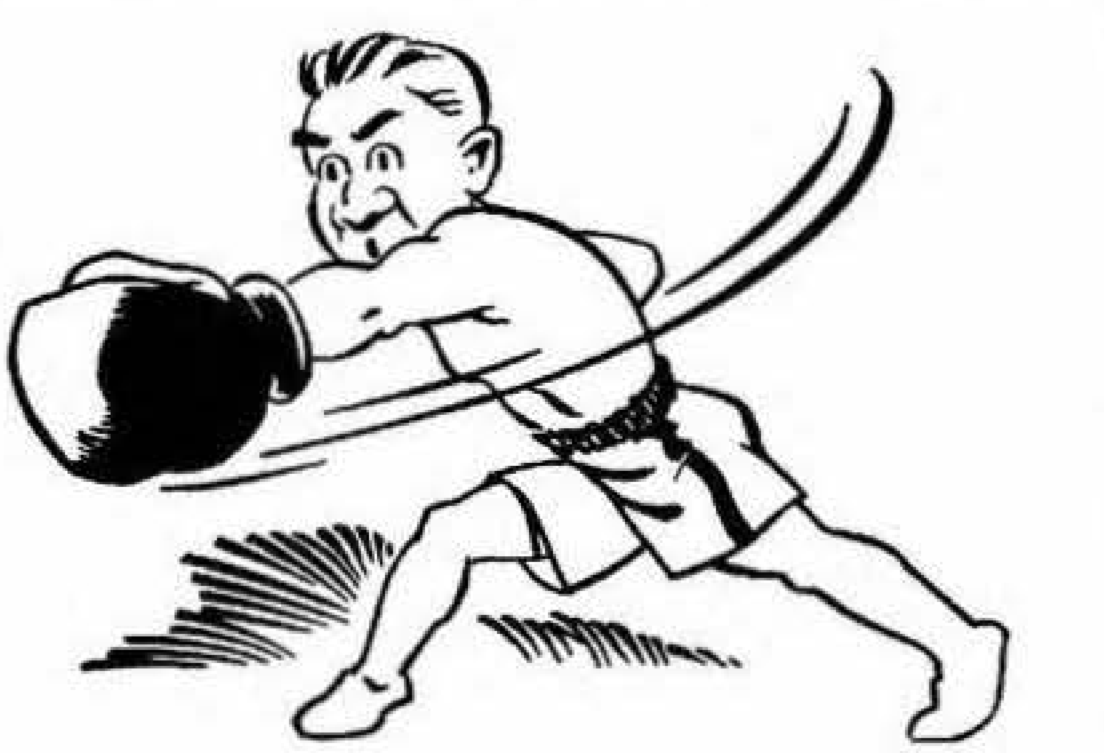

The Universal

SEPTIC TANK

D-C-O TRADE MARK CRETE

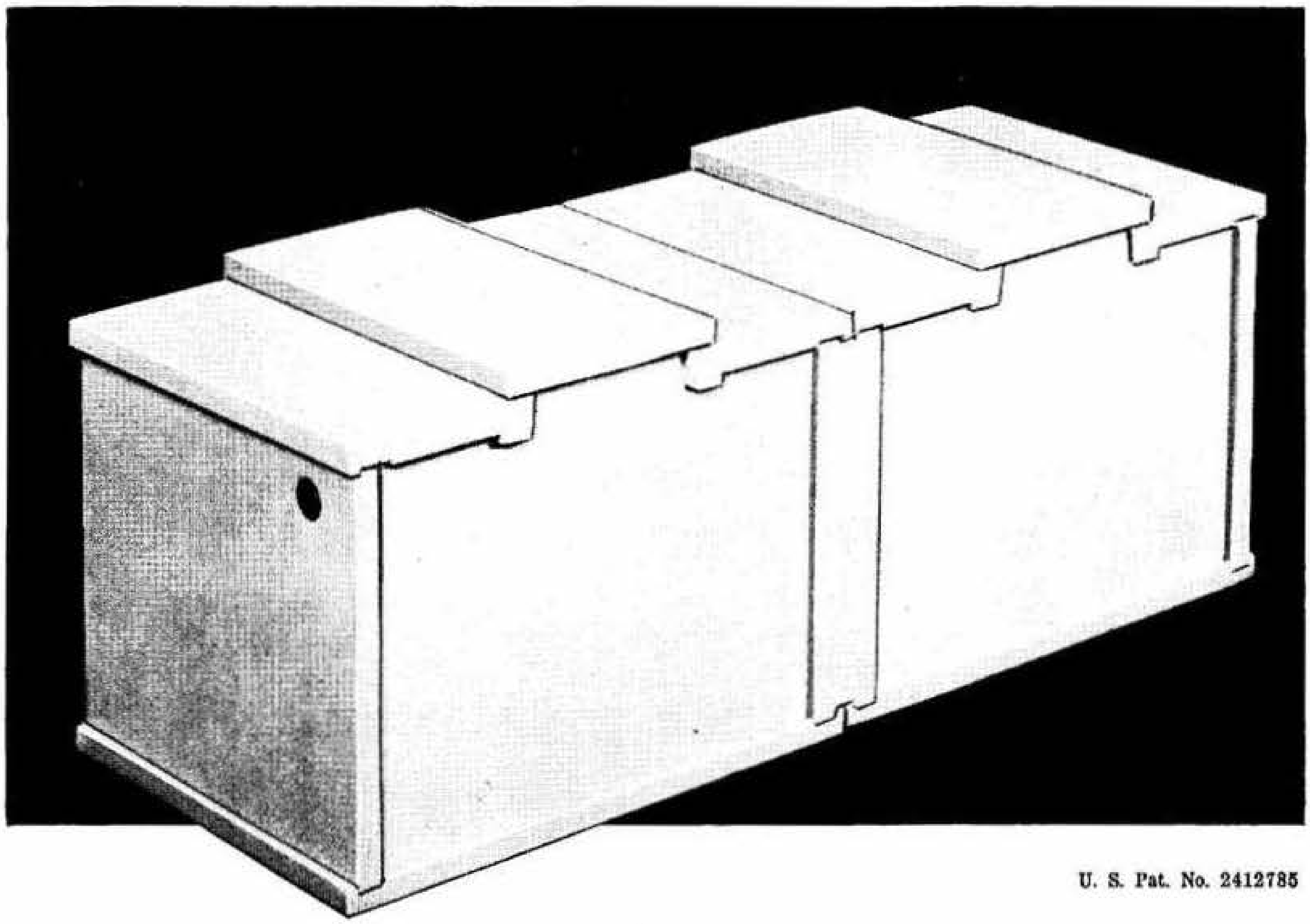

U. S. Pat. No. 2412785

for

SANITARY SEWERAGE DISPOSAL

In Homes, Schools, Factories and Institutions where public sewerage disposal is not available

MANUFACTURED BY

Art Cement Products Co., Inc.

1699 PAGE BOULEVARD
SPRINGFIELD 4, MASSACHUSETTS
PHONE LINDEN 3-3924

Distributed by

PLUMBING AND BUILDING MATERIAL DEALERS

CARL FISHER CO., INC.

SHEET METAL • ROOFING • WELDING

FABRICATORS OF:

Heavy and Light Gauge Iron • Stainless Steel • Copper
Aluminum • Brass • Any Special Article
Stacks • Tanks • Guards
Ventilation •Blast Pipe • Barrett Approved Roofing
Skylights • Metal Gutters • Arc - Acty. and Spot Welding

Tels. RE 2-7255 and RE 9-6773

42 Wilcox Street **Springfield 5, Mass.**

LEONARD H. MARCUS INCORPORATED

Manufacturers of Signs and Displays

Neon Signs - Electric Signs - Roof Signs - Floats - Gold Lettering
Truck Lettering - Sales Promotion Charts - Display Cards
Exhibits For Shows - Bulletin Signs

Telephone RE 7-3508

151 Dwight Street **Springfield 3, Mass.**

THE LOGICAL PLACE TO LOOK FOR IT . . . .

Think of the DIRECTORY when you are looking for names and addresses and street locations. It's the logical and quickest place to get the information you want. Use the DIRECTORY.

ESTABLISHED 1900 **INCORPORATED 1913**

HAARMANN STEEL CO.

P.O. BOX 206 HOLYOKE, MASSACHUSETTS

STRUCTURAL STEEL & PLATE WORK
FOR BUILDINGS & BRIDGES

IRON WORK

DESIGNERS — FABRICATORS — ERECTORS

WAREHOUSE STEEL

— ● —

OFFICE AND WORKS: MEADOW STREET, WILLIMANSETT, MASS.

TEL. HOLYOKE JEFFERSON 4-7374

DRIVE YOUR ADVERTISING SHOTS HOME

A thunder of hoofs—a resounding smack—and another shot is driven home. Your ad in the Directory will be just as effective . . . a "thunderous" headline—a "smack" in your copy—and your story is driven home—to thousands of daily Directory users.

City Stamp Works

Manufacturers of

STEEL STAMPS - STEEL TYPE

MFRS. OF RUBBER PRINTING DIES FOR CORRUGATED BOX MFRS.

ELECTRONIC PANELS - MARKING ROLLS

PANTOGRAPH ENGRAVING

Specialists in

STEEL AND PLASTIC DIALS

STEEL AND BRASS STAMPS

3 DIMENSIONAL ENGRAVING

ELECTRONIC PANELS • WOOD ENGRAVINGS

PLASTIC AND METAL NAMEPLATES

CORPORATION AND NOTARY **SEALS**

Telephone RE 7-1697

163 Baldwin Street **West Springfield, Mass.**

The
CHARLES C. LEWIS CO.

Structural and Bar Shapes
Hot and Cold Finished Bars
Reinforcing Bars
Plates
Hot and Cold Rolled
Galvanized Sheets
Drill Rod and Flat Ground Stock
Copper and Brass

Industrial Supplies
Mechanics' Tools
Heavy Hardware
Metal Cutting Tools
Special Tools
Tinners' Equipment
Contractors' Supplies

TELEPHONE RE 3-2121

209 PAGE BOULEVARD **SPRINGFIELD 4, MASS.**

Flues
Tanks
Boilers
Tie Rods

Dial RE 2-7433

Pen Stocks
Smokestacks
Boiler Repairs
Storage Tanks

Lewis Boiler and Iron Works, Inc.

ENGINEERS and CONTRACTORS
Fabrication of Steel in all Shapes
Repairing Steel Auto Bodies and Frames a Specialty

Machine Guards
Structural Steel
Steel Stock Boxes
Ornamental Iron Works

Anchor Bolts
Wheel Cases
Chip Trucks
Fire Escapes

349 ALBANY STREET ***SPRINGFIELD 4, MASS.***

Storm Windows

GREGORY STRATTI
Pres. and Treas.

WILLIAM H. KLEIN
Clk. of Corp. and Asst. Treas.

Eastern States

STORM WINDOW, INC.

Manufacturers of

Storm·Seal

COMBINATION STORM WINDOWS, SCREENS AND DOORS

27% OF YOUR HEATING DOLLAR IS LOST THROUGH GLASS IN THE AVERAGE HOME UNLESS PROTECTED BY STORM GLASS!

CHECK THESE GREAT STORM-SEAL WINDOWS

before deciding on any other Storm Window

MODEL A . . . . 3 CHANNEL
MODEL B . . . . TRACKLESS

BEAUTIFY YOUR HOME WITH STORM-SEAL

JALOUSIES, WINDOWS AND DOORS
PORCH ENCLOSURES — METAL AWNINGS
ALL UNITS INSTALLED BY FACTORY TRAINED EXPERTS

Phone RE 7-5394

Main Office: 1010 Memorial Avenue West Springfield, Mass.

BRANCH OFFICES

New Haven, Conn.
Waterbury, Conn.
Hartford, Conn.
Norwich, Conn.
Greenfield, Mass.
Fall River, Mass.
Worcester, Mass.
Burlington, Vt.
Glens Falls, N. Y.
Concord, N. H.
Providence, R. I.
Bangor, Maine

BONDED STORM WINDOW CO., Cranston R. I.

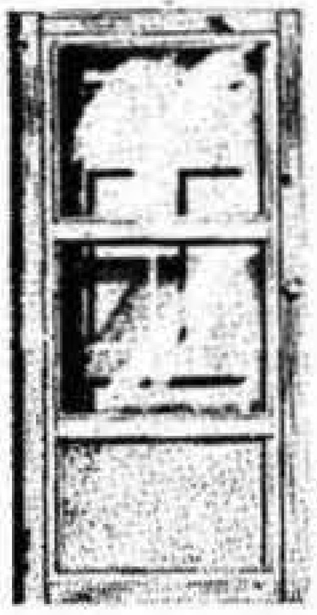
PIANO HINGE DOOR

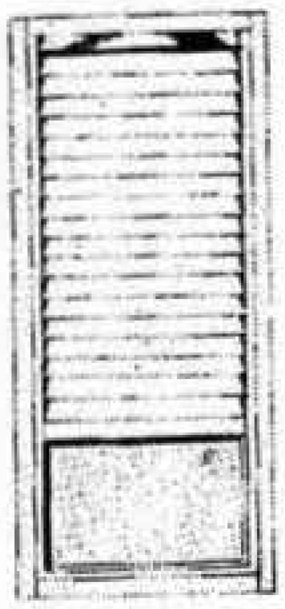
ROTOR JALOUSIE DOOR

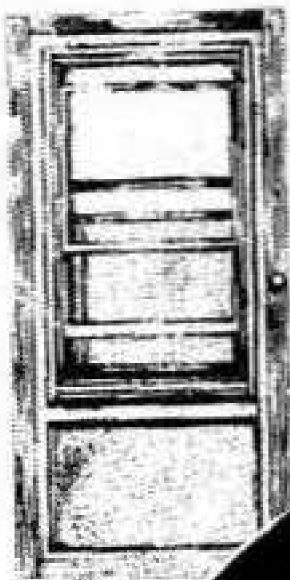
SELF STORING TRIPLE TRACK RANCHER DOOR

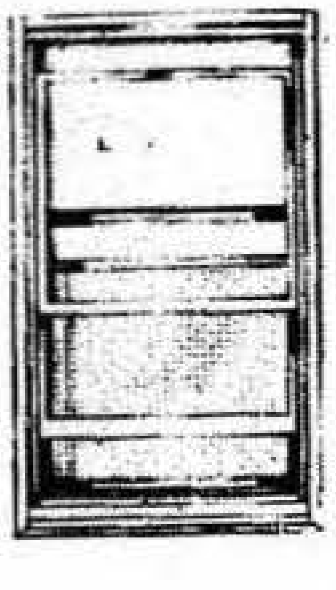
TRIPLE TRACK WINDOW

STEPHEN-LAURIE

Best of All

DISTRIBUTED IN NEW ENGLAND BY

William D. Gallant Co.
INC.
Springfield, Mass.
TEL. RE 7-0288

I am the shield—the symbol—the bearer of a proud name. I stand for a product that is precision engineered to give trouble-free installation, operating perfection, and lasting service.

The Symbol of Quality

INFRA-RED RAY-ELECTRIC GLASSHEAT

FOUR NEW FREEDOMS
Free From
- FIRE HAZARDS
- NOISE
- DIRT AND ODOR
- MAINTENANCE

NO MONEY DOWN!

IDEAL FOR
- RESIDENTIAL
- COMMERCIAL
- INDUSTRIAL

Guaranteed by Good Housekeeping
REPLACEMENT OR REFUND OF MONEY IF NOT AS ADVERTISED THEREIN

5 YEARS TO PAY!

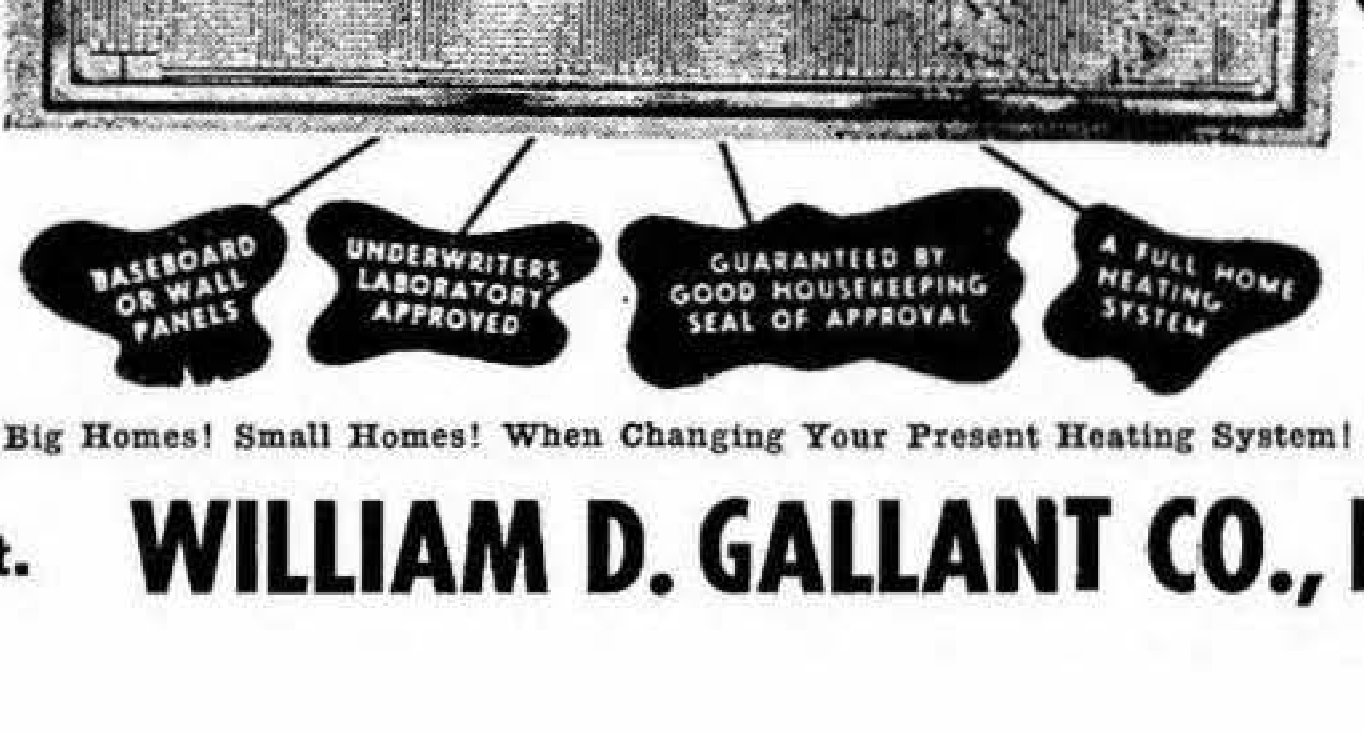
NO BASEMENT NECESSARY
ELIGIBLE FOR F.H.A.
NO CHIMNEY
NO CENTRAL HEATING PLANT
DUST-FREE HEAT
BUY ON EASY TERMS
NO MAINTENANCE REQUIRED
BASEBOARD OR WALL PANELS
UNDERWRITERS LABORATORY APPROVED
GUARANTEED BY GOOD HOUSEKEEPING SEAL OF APPROVAL
A FULL HOME HEATING SYSTEM

Old Homes! New Homes! Big Homes! Small Homes! When Changing Your Present Heating System! Glassheat Is Perfect for All.

426 Plainfield St. **WILLIAM D. GALLANT CO., Inc.** **RE 7-0288**

Taxi Service

TELEPHONE

SPRINGFIELD RE 6-7737

24 HOUR SERVICE

ARCH & ACE TAXI CO.

Telephones

RE 3-3953
RE 4-5832

DUSTY'S TAXI SERVICE

Owned and Operated by
Michael Burke and
Homer Angers

. . Stands . .

BRIDGWAY HOTEL
137 BRIDGE STREET
1805 MAIN STREET

MILLER TAXI

TWO-WAY RADIO DISPATCHED

DAY & NIGHT SERVICE

DIAL RE 2-4151

Established 1910

112 STATE STREET

SPRINGFIELD

RELIABLE TELEPHONE SERVICE

WE ANSWER TELEPHONES 24 HOURS A DAY

ASSOCIATED TELEPHONE EXCHANGES
A T E
NATIONWIDE

Serving
Springfield, Westfield
Holyoke and Chicopee Area

— ● —

DESK SPACE – OFFICE RENTAL

CALL ANYTIME
Dial RE 9-3838

292 WORTHINGTON STREET SPRINGFIELD

Musigram of Springfield

DIVISION RELIABLE TELEPHONE SERVICE

Background Music for Industry and Commercial Establishments

Dial RE 9-3838

292 WORTHINGTON STREET SPRINGFIELD

AUTOFONE, INC.

DIVISION RELIABLE TELEPHONE SERVICE

Business To You On The Road
Via
TWO WAY RADIO COMMUNICATIONS

National Mobile Radio System

Dial RE 9-3833

292 WORTHINGTON STREET SPRINGFIELD

For The Best In Service

ELKAS BROS., INC.

TELEVISION AND APPLIANCES

Sales and Service

Tels. RE 6-7717 and RE 9-6643

815 State Street **Springfield, Mass.**

ADVERTISERS WHO KNOW

That which makes any advertiser's approval worth while is the prominence he has attained in his particular line of work.

The *advertisers in the Directory* are competent judges on the subject of advertising mediums — the fact that they approve of *Directory advertising* is evidenced by their continued patronage.

let's put YOUR picture in everybody's home

WWLP
SPRINGFIELD
CHANNEL 22

p.o. box 2210 · springfield, massachusetts STate 8 0971

abc
television network

NBC

Homemaker Electric Co.

TELEVISION SETS — Sales and Service

ZENITH — PHILCO — DUMONT

SPECIALIZING IN AUTO RADIO REPAIRS

Sales and Service on all Electric Appliances

Radio Repairs and Sales

20 Years in Electronics

ALL WORK GUARANTEED **ESTIMATES CHEERFULLY GIVEN**

C. Everett Twining

441 Springfield St. **STate 8-8624** **Springfield, Mass.**

JOHN J. BANNON COMPANY

MARBLE -:- TILE -:- SLATE

Contractors

TERRAZZO — BLACK - BOARDS
MOSAICS — RUBBER & CORK

Offices and Display Room
357 ALBANY STREET **TEL. RE 2-9821** SPRINGFIELD 4, MASS.

THE LOGICAL PLACE
TO LOOK FOR IT . . . .

Think of the DIRECTORY when you are looking for names and addresses and street locations. It's the logical and quickest place to get the information you want. Use the DIRECTORY.

B. F. GOODRICH

Inventor of

THE WORLD FAMOUS LIFE-SAVER TUBELESS TIRE

- **Tires**
- **Tubes**
- **Batteries**
- **Auto Supplies**
- **Television**
- **Radios**
- **Appliances**
- **Bicycles**

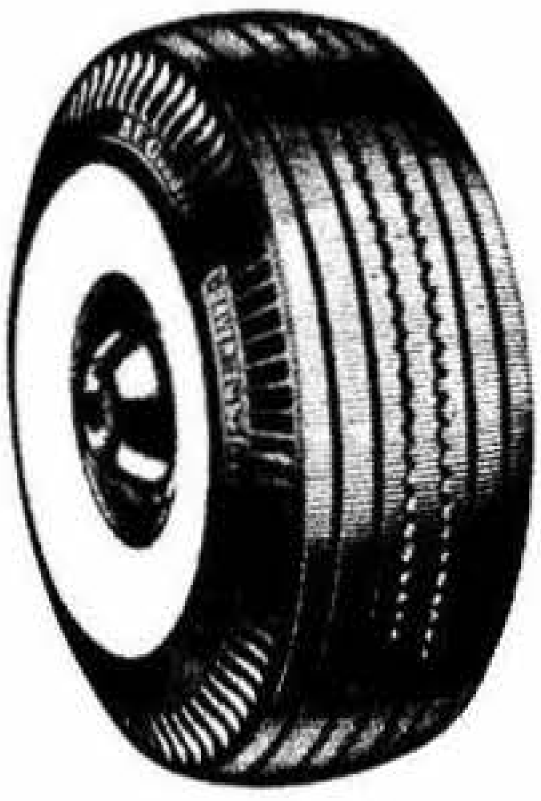

LIFE-SAVER TUBELESS
RAYON and NYLON

Factory Method Recapping — Vulcanizing

—•—

ROAD SERVICE

Telephone RE 3-6666

Chestnut at Worthington Springfield, Mass.

B.F.Goodrich B.F.Goodrich TIRES · BATTERIES

***FIRST* IN RUBBER – *FIRST* IN TUBELESS**

THE GREATEST NAME IN RUBBER

GOODYEAR

SERVICE STORES

APPLIANCES RADIOS
RECAPPING METAL IN RUBBER
GOODYEAR
CAR & HOME MERCHANDISE RADIOS

TIRES

GOODYEAR

DELUXE
SUPER CUSHION
TUBELESS

CUSTOM RECAPPING — VULCANIZING

●

Television - Radios - Electrical and Household Appliances

●

PHONES: RE 7-1421 — RE 7-1422

70 DWIGHT STREET
SPRINGFIELD 3, MASS.

THEODORE W. ELLIS, President and Treasurer

ELLIS TITLE COMPANY

Specializing in Title Work Since 1884

REAL ESTATE TITLES

Telephone RE 6-8381

124 STATE STREET **SPRINGFIELD 3, MASS.**

WEIDNER TRAVEL BUREAU, INC.

Domestic and Foreign Trips arranged for Business and Pleasure.
We are Agents for Leading Steamship Companies, Airlines and
Hotels throughout the World. Travelers Cheques Available.

OFFICE HOURS: Mon.-Fri. 9 A.M. to 5 P.M. (Sat. by Appointment)

TELEPHONES: RE 3-1535, RE 3-5477 and RE 3-4693

Springfield Co-operative Bank Building

(Rooms 207-209) 83 STATE STREET **SPRINGFIELD, MASS.**

ADVERTISING
with a PUNCH. . . .

It's the punch that counts — in the right place. Your ad in the DIRECTORY will deliver the right punch in the right place.

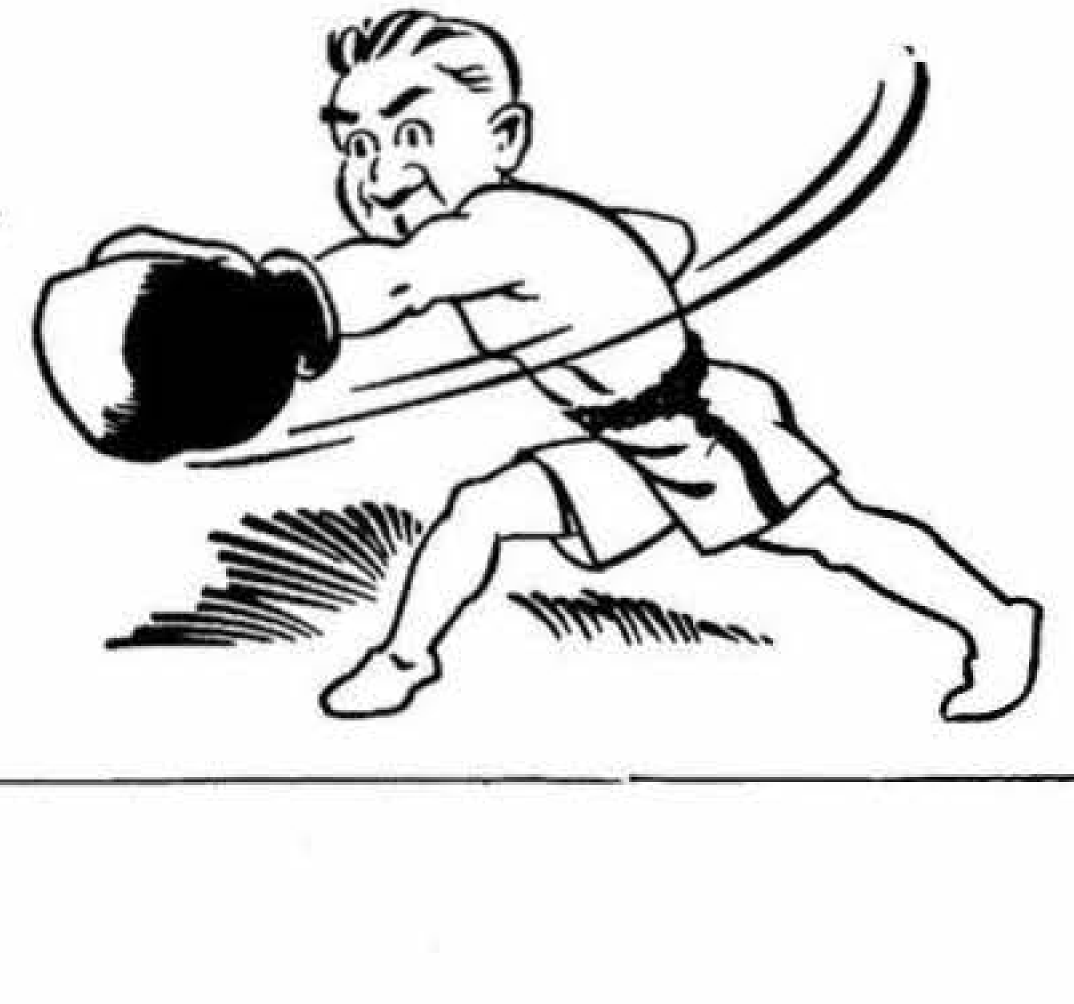

"Our Service is not a Promise But a Fact"

GREYLOCK EXPRESS

DIRECT DAILY SERVICE

THROUGHOUT THE COMMONWEALTH

HOLYOKE - WESTFIELD
RE 9-5387

SPRINGFIELD
RE 9-5387
37 Ramah Circle, Agawam

PITTSFIELD
ENTERPRISE 6606

NORTH ADAMS
MOHAWK 4-9715
50 CHESTNUT

Necessary to
the complete and efficient
equipment of every office.

* * *

The City Directory

MOVING?

dial RE 2-2168 . . for a Sulli-VAN

MODERN VANS — FIREPROOF WAREHOUSE

Agents For Aero Mayflower Transit Co.

MOVING

Specialize in House-to-House and Long Distance Moving. Pool Van Service to All Points on Small Shipments.

PACKING

We Pack China, Bric-a-Brac, Silver Ware, Books, Wedding Gifts, and Household Furniture.

SHIPPING

Household and Office Equipment Shipped to All Parts of the World.

STORAGE

Place at Your Disposal the Most Modern Warehouse for the Storage of Household Goods, Pianos, Etc.

SERVICE & EQUIPMENT

Operating One of the Largest Furniture Fleets in New England and Employing the Most Capable and Reliable Movers.

RIGGING

MACHINERY AND SAFE MOVERS
LIGHT AND HEAVY TRUCKING
FREIGHT WORK A SPECIALTY
TRUCK CRANE SERVICE
GENERAL MERCHANDISE STORAGE AND DISTRIBUTION
— FOR ALL NATIONALLY ADVERTISED PRODUCTS —

J. J. SULLIVAN

The MOVER, Inc.

OFFICE AND WAREHOUSE
385 LIBERTY STREET SPRINGFIELD 4, MASS.

NEW YORK MASSACHUSETTS MOTOR SERVICE, INC.

◆

Daily Motor Truck Service

Between

Springfield - Holyoke - Hartford
and New York

◆

MAIN OFFICE:

110 TAYLOR STREET :: SPRINGFIELD 3, MASS.

Phone RE 6-4536

NEW YORK, N. Y., 434 WEST 19TH STREET

PHONE WATKINS 4-5590

Springfield & Suburban Express
INC.

Complete
TRUCKING and INDUSTRIAL MOVING
POOL CAR DISTRIBUTION

SPRINGFIELD TO WESTFIELD DAILY SERVICE

TELEPHONE RE 2-8822

255 LIBERTY STREET SPRINGFIELD, MASS.

INTERSTATE OVERALL SERVICE
—CORP.—

WE SERVICE AND SUPPLY — OVERALLS • COVERALLS • WORK PANTS
WORK SHIRTS • APRONS • SHOP COATS
JACKETS • CAPS • FENDER COVERS

—•—

INDUSTRIAL CLEANING — RENTAL UNIFORMS

295 Parker Street **Telephone LI 3-2069** **Springfield, Mass.**

DO YOU KNOW?

That the **Directory** of **your** city is on file in the **Directory Library** in all of the principal cities of the United States and Canada and that information about you is in it, accessible **Anywhere** in **America?**

ARE YOU PROPERLY DISPLAYED?

Springfield Alignment Company

W. G. HARRISON L. S. LaMOUNTAIN

- ALIGNMENT
- BALANCING
- SHIMMY CORRECTED
- WHEEL STRAIGHTENING
- WHEEL PARTS
- COMPLETE BRAKE SERVICE

—•—

All Work Guaranteed

—•—

Telephone RE 4-7063

21 Charter Avenue Springfield, Mass.

T. YARSLEY, JR. & CO.

Growing Through Service

EAVE TROUGHS

WOOD • GALVANIZED • COPPER

Residential — Commercial — Industrial

—•—

LADDERS — ROOFING

—•—

Free Estimates — Absolutely No Obligation

Phone RE 4-1318

1198 RIVERDALE RD. WEST SPRINGFIELD, MASS.

BENJAMIN POWELL SONS, INC.

ESTABLISHED 1865

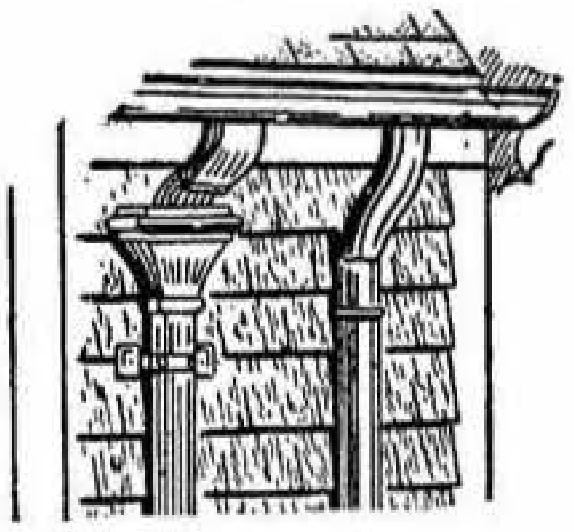

EAVE TROUGHS and CONDUCTORS

WOOD – GALVANIZED – COPPER

LADDERS — ROOFING

109-115 Allen Street TELEPHONE RE 3-6513 Springfield 8, Mass.

J. O. YOUNG CO., INC.

TREATED WOOD EAVE TROUGHS
GALVANIZED and COPPER CONDUCTORS

Ladder Manufacturer

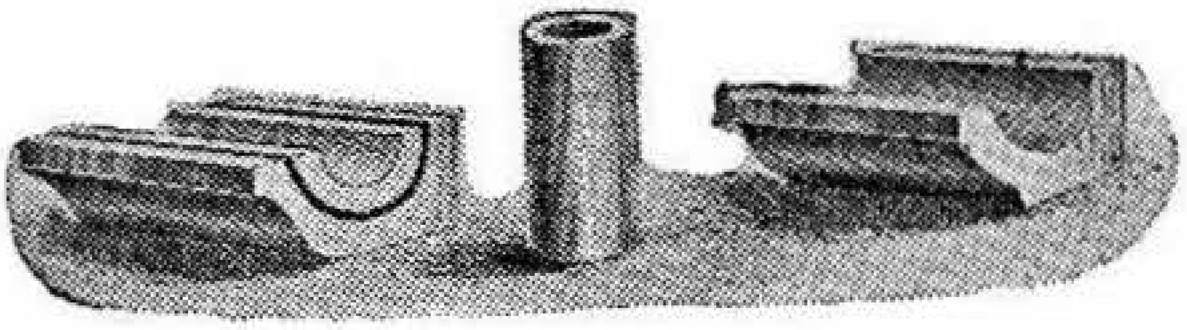

Quality Roofing

36-60 LAUREL STREET Telephone RE 7-3515 SPRINGFIELD 7, MASS.

COMPLETE
MAILADVERTISING SERVICE

LET US MIMEOGRAPH IT!

A weekly bulletin to your sales force—multigraphed, of course—is an ideal and inexpensive way to keep every man happy and "hitting the ball."

Letters, sales, service and factory forms—in fact anything you wish duplicated in quantities—given the kind of attention which brings you back again and again.

DUPLICATING

By
MIMEOGRAPH
or
MULTIGRAPH

•

MAILING

We Mail Anything
Mailable

Mimeographing
Plain and Illustrated

Multigraphing
And Personalizing

•

Addressing
Typewriter, Pen, Machine

Mailing
Modern Cost Cutting Methods

We'll Gladly Advise the Best Way to Do It for the Best Results!

•

HELENA M. COLLINS

•

(504) 1653 Main Street ***Telephone RE 3-8561*** ***Springfield 3, Mass.***

HAMPDEN SAVINGS BANK
INC. 1852 - - - - 19 HARRISON AVENUE
Small Loans on Individual Signatures Up to $1000
Repayable by monthly installments

SPRINGFIELD CLASSIFIED DIRECTORY

Rapid Contacts for Sales and Service

Copyright 1958 by The Price & Lee Co.

The Classification of Headings is made in accordance with a Standard List adopted by the Association of North American Directory Publishers to secure uniformity in all Directories, and to promote convenience of reference. The * denotes headings inserted by special contract or reference to general headings.

Abbreviations—IO, Indian Orchard

ABSTRACTERS OF TITLES

Title Insurance Company of Hampden County (508) 115 State

*ACCORDIONS

DRUM SHOP AND TEMPLE OF MUSIC THE 188 State tels RE 3-3935 RE 4-0309—See p 159

*ACCOUNTANTS—CERTIFIED PUBLIC

Donovan W Leonard (315) 1537 Main tel RE 4-7825
Doubleday Edwin C (510) Republican Bdg 1421 Main tel RE 3-2226
Hitchcock & Company (418) 31 Elm tel RE 2-7481
Obrey Harold A (46) 1323 Main tel RE 6-5084

ACCOUNTANTS—PUBLIC

Aaron A Allen (302-306) 1694 Main
Abel Douglas W Jr 98 Fenway dr
Ace Accounting Service (516) 1537 Main
Alden Ralph H (5) 11 High
Allen George J (510) Republican Bdg 1421 Main
Anas Theodore (642) 31 Elm
Betts T J & Co (430) 1694 Main
Business Accounting Service (204) 83 State
Calnen William J T (720) 95 State
Charon Arthur 75 Mulberry
Clarke Louis C 80 Sumner av
Cohn Irwin V 891 State
Corporation Service Co (516) 1537 Main
Courniotes Harry (319) 1537 Main
Cushing & Toth (806) 95 State
Cutler Philip (201) 175 State
Dane Morris U (653) 31 Elm
Demassine Albina F 198 Santa Barbara
Donovan Eunice G Mrs 306 Tremont
Doubleday Edwin C (510) Republican Bdg 1421 Main
Doubleday Snow & Allen (510) Republican Bdg 1421 Main
Downey Henry T (222) 95 State
Eaton Adrian W 204 MassAv
Essex Auditing Co (331) 31 Elm
Ferguson Franklyn L (518) 115 State
Finton John J 123 Essex
Fournier Henry J Jr 25 Healy IO
GALLAGHER JOHN J (8) 18 Vernon tel RE 3-7946
Grosnick William (305) 145 State
Haber Emanuel 124 Appleton
Hamilton Genevieve A 41 Chilson
Handelsman Sydney & Co (215-217-219) 31 Elm
Harrington James M (922) 1387 Main
Hitchcock & Company (certified) (418) 31 Elm tel RE 2-7481
Keach Burton S 205 Emerson
Kelley Hazel F (624) 95 State
Kohn Sidney H (237) 31 Elm
Leary Daniel C (1025) 1387 Main
Leighton & Co (315-316) 145 State
Mahoney Francis J (250) 31 Elm
Mail-Me-Monday (323) 1618 Main
Menzel & Menzel (45) 182 State
Meyers Brothers & Company (503) 1570 Main
Miner Morton B (315) 1490 Main
Nolan David M Jr 358 Wilbraham rd
Nolan Kenneth F (217) 44 Vernon
O'Brien Francis B 558 Liberty
Padykula John A 219 Bowles pk
Paradis J Albert 85 Elliot
Pauly William 30 Martel rd
Petlock Arthur H (34) 1214 Main
Plumb Sanford C (534) 31 Elm
Pollak Morris (307) 1597 Main
Robbins Eric S 20 Kenwood ter
Romano Giustino A 32 Westernview
Scovell, Wellington & Company (600) 293 Bridge tel RE 4-3181
Shapiro Henry H (807) 1562 Main
Smith Jack (318) 1694 Main
Snow Donald T (510) Republican Bdg 1421 Main
Springfield Systems Co (315) 1490 Main
Sullivan Raymond F 23 Magnolia ter
Tate Edmund J 29 Massasoit
Thompson Clarence A 857 Belmont av
Walters Robert W 65 Belmont av
Weiss David W (323) 1618 Main
Wilson Saul (236) 31 Elm
Wolpert Maurice A (644) 31 Elm
Wright Fred A & Co (200) 1694 Main

*ACOUSTIC APPARATUS AND DEVICES

(See Hearing Aids)

*ADDING MACHINE DEALERS

GUARANTEE TYPEWRITER EXCHANGE 138 State—See inside Back Cover

ADDRESSING MACHINES

Addressograph-Multigraph Corp 113 Chestnut
Elliott Addressing Machine Co 369 Belmont av

*ADDRESSING AND MAILING

(See also Letter Shops)

COLLINS HELENA M (504) Young Bdg 1653 Main—See p 208

ADJUSTERS

Appleton's Adjustment Service (424) 115 State
Dailey Matthew J & Co Inc (ins) (522-523) 95 State
Dolan Thomas W (ins) (243) 31 Elm
General Adjustment Bureau Inc (1101) 95 State
Hickey & Henry (ins) (619) 1200 Main

YANKEE PEDLAR INN **Old Fashioned Food, Drink and Lodging**
JUNCTION 202 and 5 :: DIAL JE 2-9494

FIELD, EDDY & BULKLEY
1200 MAIN STREET PHONE RE 4-1112
Springfield Fire and Marine
Local Agents

BENJAMIN POWELL SONS, INC.
EAVE TROUGHS - LADDERS - ROOFING
TELEPHONE RE 3-6513
109-115 ALLEN STREET

Adjusters—continued

Massachusetts Adjustment Bureau (319) 115 State

NORTHEAST SERVICE COMPANY (923) 1387 Main tel RE 3-1271—See top lines

Oberhaus A E Inc (ins) (414) 145 State

Sullivan D J Adjustment Co Inc (ins) 622 State

Underwriters Claim Bureau (ins) (511) 1200 Main

*ADMINISTRATORS

SPRINGFIELD SAFE DEPOSIT AND TRUST COMPANY 127-131 State tel RE 7-4321—See insert opp name Alphabetical Directory and p 60

THIRD NATIONAL BANK AND TRUST COMPANY OF SPRINGFIELD Main Office 1391 Main Installment Loan Office Dwight and East Court West Springfield Office 85 Elm West Springfield Chicopee Office 203 Exchange Chicopee Indian Orchard Office 8 Parker Indian Orchard —See insert opp Name Alphabetical Directory and p 61

VALLEY BANK AND TRUST COMPANY Main Office 1351 Main Street Main and Bridge Office Main and Bridge Sts Drive-in Bank off New St Agawam Branch 51 Springfield St Agawam East Springfield Branch 618 Page Blvd Indian Orchard Branch 144 Main St Liberty Street Branch 9 Liberty St Longmeadow Branch 398 Longmeadow St Longmeadow North Main Branch 3316 Main St Sixteen Acres Branch 1242 Parker St West Springfield Branch 225 Memorial Av WSpfd Winchester Square Branch 794 State St X Branch 526 Sumner av—See insert opp Name Alphabetical Directory and p 62

ADVERTISING AGENCIES

Advertising Artists Associates (403) 1490 Main

Antony Gabriel & Co (608-609-610) 1562 Main

Batcheller Belles Demonstration Agency 119 Berkshire av

Black and Musen Inc (217-218) 1618 Main

Burt Ralph E Associates (512) 29 Worthington

Farber Advertising Art Service (340) 1694 Main

Flynn James W Jr 95 Federal

Gibney and Barreca 100 Chestnut

Gibson H L Associates (224) 292 Worthington

Keefe Charles A Advertising Agency 86 Kerry dr

Remington Wm B Inc (4th fl) 196 Worthington

Savet Grace C Mrs 54 Appleton

Scott George (307) 175 State

Sheldon Charles Inc (1001-1002) 1387 Main

Van Delinda Mabel (708) 1562 Main

Woods Stanley J 61 Leete

ADVERTISING NOVELTIES

Pioneer Valley Novelty & Premium Co (whol) 35 Lyman

Stowell Henry E 100 Chestnut

Tri-Lateral Art & Advertising Co 124 Margaret

Wolff Ludwig 54 Garfield

ADVERTISING REPRESENTATIVES — NEWSPAPER AND MAGAZINE

Curtis Circulation Company (213) 360 Worthington

Home Reader Service Inc (416-418) 293 Bridge

*ADVERTISING REPRESENTATIVES—RADIO

WACE CUSTOM RECORD DIVISION 326 Chicopee Chicopee tel LY 4-6654 —See top edge

*ADVERTISING SERVICE — DIRECT MAIL

COLLINS HELENA M (504) Young Bdg 1653 Main—See p 208

AGRICULTURAL IMPLEMENT DEALERS

Massey Harris-Ferguson Inc 217 Page blvd

Reiner John & Co 259 Page blvd

Woodhouse J S Co 88 Birnie av

*AIR CONDITIONERS

WESTINGHOUSE AIR CONDITIONERS Simons Burner and Petroleum Corp distributors 1001 Worthington tel RE 9-3878—See opp inside Front Cover and p 162 A

AIR CONDITIONING

AUTOMATIC OIL HEATING CO (York Air Conditioning and Commercial Refrigeration) 238 Dwight tel RE 6-1869—See p 162

BOYER ARTHUR J INC 943 Berkshire av IO tel LI 3-3790—See p 86

Climate Control Engineering Co (23) 1214 Main

CROFT T C & CO 599 Page blvd tel RE 4-6221—See p 116

DEE AIR CONDITIONING INC 65 Main tels RE 3-7801 or RE 7-7623—See p 33

FISHER CARL CO INC 42 Wilcox tel RE 2-7255—See p 188

GRODSKY HARRY & CO INC 105 Greenwood tel RE 4-1149—See p 95

PAYSON C P CO INC (wholesale) 609 Main tels RE 6-1865

SIMONS BURNER AND PETROLEUM CORP 1001 Worthington tel RE 9-3878—See opp inside Front Cover and p 162A

*AIR CONDITIONING—RESIDENTIAL

DEE AIR CONDITIONING INC 65 Main tels RE 3-7801 or RE 7-7623—See p 33

AIR CONDITIONING EQUIPMENT

SIMONS BURNER AND PETROLEUM CORP (Westinghouse) 1001 Worthington tel RE 9-3878—See opp inside Front Cover and p 162A

WESTINGHOUSE AIR CONDITIONERS Simons Burner and Petroleum Corp distributors 1001 Worthington tel RE 9-3878—See opp inside Front Cover and p 162A

*AIR CONDITIONING EQUIPMENT—WHOLESALE

DAVIS & DAGGETT CO (York) 238 Dwight tel RE 6-1869—See p 162

AIR LINE COMPANIES

American Airlines 140 Chestnut

Eastern Air Lines (lobby) 140 Chestnut

United Air Lines 140 Chestnut

*AIR LINE TICKET AGENCIES

WEIDNER TRAVEL BUREAU INC (207-209) 83 State tels RE 3-1535 RE 3-5477 RE 3-4693—See p 201

AIRCRAFT PARTS—MFRS

DAV RON MANUFACTURING CO INC (2d fl) 42 Hampden tel RE 6-9108—See p 155

AIRPORTS

Springfield Airport 1212-1256 St James av

*ALTERATIONS—GENERAL

PALAZZESI A 99 Strong—See p 89

*ALUMINUM CASTINGS

HAMPDEN BRASS AND ALUMINUM CO 262 Liberty tel RE 6-1808—See p 145

*ALUMINUM DOORS AND WINDOWS

GALLANT WILLIAM D CO INC 426 Plainfield tel RE 7-0288—See p 193

*ALUMINUM FOIL PANS

STANDARD FOIL PRODUCTS CORP 576 St James av tel RE 6-1867—See p 155

*ALUMINUM HEAT-TREATING

SPRINGFIELD HEAT TREATING CORP div of New England Metallurgical Corp 99 Margaret tel RE 7-3523—See p 116

ALUMINUM MFRS

Aluminum Co of America (508) 14
146 Chestnut

REAL ESTATE
APARTMENTS
SALES & RENTALS
MORIN REALTY CORP.
1570 Main Street
Tel. RE 6-4591

PRESTON AND OLMSTEAD, INC. — Tel. RE 2-5161
GENERAL AGENTS OF THE TRAVELERS
THE WORLD'S LARGEST MULTIPLE-LINE INSURANCE COMPANY

AMBULANCE SERVICE

Forest Park Ambulance & Oxygen Sales & Service Inc 1254 Columbus av
Professional Ambulance Service 1254 Columbus av

AMUSEMENT COMPANIES

Lester Amusement Co 17 Pearl

AMUSEMENT MACHINES—COIN OPERATED

Hatzipetrou George V 2656 Main

AMUSEMENTS—PLACES OF

(See also Parks and Playgrounds)

Fitzgerald Athletic Field 2315 Roosevelt av
Playland 1603 Main
Rialto Skating Rink 82-86 Walnut

ANESTHETICS

Springfield Anesthesia Service (211) 130 Maple

ANIMAL HOSPITALS

Rowley Memorial Animal Hospital 53 Bliss
Springfield Animal Hospital 357 Columbus av

*ANNUITIES

EASTON C CLEMENT AGENCY (Specialsts since 1932) 17 Elm—See inside Front Cover

ANTIQUES

Broad Charles Co 81 Dwight
Chaoush Byron R 11 St James av
Fenn Vesta L Mrs 17 Spencer
Kenderian John 2511 Main
McCarthy's Antique Shop 109 Ashley
Metal Craftsman The 51½ Taylor
OLD STORROWTON TAVERN Storrowton Village West Springfield tel RE 2-4188—See foot lines
YANKEE PEDLAR INN 1866 Northampton st at junction routes 202 and 5 Holyoke tel JE 2-9494—See foot lines

*APARTMENT BUILDING MANAGEMENT

ANGERS H E & BROS INC (228) 293 Bridge tel RE 2-6716—See p 181
ANGERS REAL ESTATE (316) 115 State tel RE 2-5454—See p 183

APARTMENT BUILDINGS

(See also Buildings—Office and Public)

A and G The 47 Bradford
Abbie The 917 State
Acton The 17 Congress
Adams The 71 Adams and 254 Franklin
Alanson The 47 Alfred
Alcazar The 8 Oak Grove av
Alexander The 69-75 Alexander
Alfred The 37 Alfred
Alhambra The 285 Central
Allen The 84 Allen
Allerton The 12 Hancock
Alpha The 6 Andrew 888 State and 90 Westminster
Altamont The 328 Union
Ambassador The 88-90-94-96 Maple
Andreas The 401 Chestnut
Andrew The 19 Warner
Apremont 72 Pearl and 23 Pearl st pl
Arcadia The 10 Myrtle ter
Arch The 19 Arch
Argentine The 127 Spring and 94 Pearl
Argosy The 543-549 State
Arlington The 323 Central
Asten The 128 Union
Astor The 866 Dwight
Astoria The 2474 Main
Auburn 2142-2144 Main
Aurora The 464 Chestnut
Avalon The 25 White
Avon The 62-64 Avon pl
Baldwin The 308 Union
Ballington The 4 Eagle and 3217 Main
Bancroft Annex 2572 and 2574 Main
Bancroft The 2580 Main
Bay Manor Gardens 5 Manor rd
Baystate 112-116 Spring
Beaumier Square Apts 30 Belmont av and 21 Fort Pleasant av
Beaumier The 33-35 High
Bedford The 1154 Dwight
Beechwood The 83-85-89 and 91 Sumner av
Bel Air Apts 924 Chestnut
Belfort The 944 Worthington
Belmont The 364 Belmont av
Belmontview The 57 Walden
Ben Muir The 3094-3098 Main
Bernhard The 50 Franklin
Beverly The 147 Wilbraham av
Biron Court 53 Bradford
Blue The 419 Franklin
Boulevard The 860 Columbus av
Boylston The 74 boylston
Bradford The 75 Bradford
Brighton The 313 Birnie av
Bronx The 28 Sumner av
Brookline The 1160 Dwight
Browning The 17 Litchfield
Brunswick The 103-107 Spring
Buchanan The 91 Belle
Buena Vista 108 and 108½ Byers
Byers The 150 White
Calhoun Apts The 2727 Main
Calhoun The 1391 Dwight and 85 Jefferson av
Cambridge The 122 Cambridge
Cedar The 160 Cedar
Central The 3-7 Central and 765 Main
Chambly The apts 24 Mill
Champlain The 131-135 Spring
Chateau The 31 Maple and 5-9-15 Temple
Chatham Court Apts 127-129-131-133 Sumner av
Chauncey The 542 Union
Chester The 31 Chester and 787 Dwight
Chestnut Court Apts 946-954-860 Chestnut
Clarendon Hall 237 Bay
Clarendon Hall The 151 Sherman
Cleora The 940 Worthington
Clifton The 379 Central and 8 Clifton av
Clinton The 24 Clinton
Colonial The 116 Belmont av
Colonnade Apts 895-899 Worthington and 60-64-68 Federal
Colony Court 154-156-158-160-162-164 Maple
Commonwealth The 425 Sumner av
Concord The 10 Concord ter
Condon The 3025 Main
Conway The 144 Spring and 83 Winter
Crystal The 306 Belmont av
Cumberland 248 Pearl
Curtis The 18 Wilcox
David The 58 Grosvenor
Daytona The 180 Union
DeLaBelle Apts 65 Belmont av and 17 Leyfred ter
Delmar The 440 Union and 50-52 Walnut
Delta The 10 Andrew
Dillon The 7 Hawley 756 Main and 789 State
Donald The 44 Donald
Dorchester The 15 Hawley
Dorilton The 111 Bancroft
Douglas The 38 Douglas
Eagle The 12 Eagle
Easton The 148 Eastern av
Edgeland The 162 Fort Pleasant av
El Dorado The 34-38 Bradford
Eletha The 2141-2147 Main
Elite The 408 Plainfield
Elith The 64 Grosvenor
Elliot The 85-87 Elliot
Ellis The 18 Hancock
Elmhurst The 539 State
Elnido The 29 Spring
Emerald The 59 Spring
Essex The 64 Essex
Ethel The 70 Patton
Evada The 46 Locust
Evans Court 22-24 Winthrop
Everett The 76 Bay
Fairview The 92 Woodside ter
Farrell The 37 Calhoun
Federal Court Apts 91 Federal
Federal The 254 Pearl
Fedworth Apts 916 Worthington
Fillmore The 103 Belle
Florence The 93 Florence 36 John and 7 Spruce
Fort Pleasant The 18 Forest av
Forty High Street Apts 40 High
Frances The 27-29 Myrtle
Franklin Ben 144 Franklin
Franklin The 315 Chestnut and 38 Roseland
Gateway Apartments Inc 1150 Wilbraham rd
Genesee The 135 Genesee
Geneva The 30 Myrtle ter
George Daniel The 64-66-70-74 Mill
George The 15 Donald
Georgian Court The 120 Belmont av
Georgian The 32-34 Myrtle
Gladmore The 71-81 School and 282-292 Union
Goldengate Terrace 216-226 Pearl
Gordon The 33-46 Main
Grant The 77 Belle
Greenleaf The 145-147-149 and 151 Sumner av
Grenoble The 131 Florida
Greylock The 103 Wilbraham av
Griffin The 14 Wilcox

Radio Station
WMAS
- 1450 ON YOUR DIAL -
1st in News
1st in Sports
1st in Music You Want
WMAS
- 94.7 ON YOUR DIAL -
FM
Tel. RE 7-1414

ALBERT C. WHITE, JR., INC.
496 BRIDGE ST. TEL. RE 2-5109
COMPLETE *INSURANCE SERVICE*

FORBES & WALLACE . . SHOPPING CENTER FOR WESTERN NEW ENGLAND

SARAT FORD SALES Tels. SPFD. ST 8-9668, RE 3-3902
SALES SERVICE PARTS
250 SPRINGFIELD STREET
AGAWAM, MASS.

Apartment Buildings—continued

Grosvenor The 70 Grosvenor
Guy The 40 Woodside ter
Haddon Hall 663 State and 8 Terrence
Hancock The 691 State
Harrison The 284 Franklin
Harvard The 327 State
Hi Court 202-206 High
Highland Court 653-659 State
Hi Lion The 226 High
High Maple The 55-59 Maple
Hi Towers The 210-214 High and 32 Woodworth av
Hillside Apts 923-929 Chestnut
Holsey The 11 Eagle
Hooker The 7 Greenwich and 2772-2782 Main
Huntington The 8 Huntington
Hygeia The 10 Wilbraham av
Ideal The 140 Belmont
Idlewild The 3110 Main
Imperial The 52 Pearl
Isabel The 31 Myrtle
Ivernia The 91-93 Pine
Jackson The 274 Franklin
Jefferson The 260 Franklin 54 Patton and 47 White
Jeffersonian The 405½ Chestnut
Johnson The 79 Belle
Julian The 25 Margaret
Katama Apts 45 Holyoke
Kenson The 10 Chestnut
Kenwyn The 6 Kenwood pk
Kimball The 12-20 Mattoon
Knickerbocker The 24 Sumner av
LaArmoria The 7 Armory
Labelle The 130-32 Belmont av
Lafayette The 95 Chestnut
LaMarquise The 2612-2616 Main
LaMartin The 448 Dickinson
LaSalle The 11-19 Edwards
Laurel Hall 72 Patton
Laurel Hall Annex 74 Patton
Laurier The 2937 Main
Lawrence The 34 Salem and 44 Woodside ter
Lenardo The 157 Wilbraham av
Lenox The 11 Myrtle
Leyden The 2375 Main
Liberty Heights Bdg 807 Liberty
Liberty The 250-254 Liberty
Lillian The 11 Donald
Lincoln Hall 160 Rifle
Lincoln The 87 Belle and 67 Bradford
Linden The 46 Linden
Longhill Gardens Apts 57-91 Longhill
Longhill Terrace 66-76-86-96-106 Longhill
Longview The 116-118-120 Longhill
Lorenia The 1081-1085 Worthington
Loring Hall 726 Main
Loring The 7-11 Loring
Lorraine The 80-84 Spring
Lovett The 909½ State
Lupien The 2752 Main
Madeline The 33 Myrtle
Madison The 264 Franklin
Magnolia The 9 York
Manchester The 127 Carew
Manhattan Hall 179 Longhill and 6-10 Sumner av
Maple The 169 Maple
Maple High Apts The 11-17 High
Maplehurst Apts The 18-34 Benton
Maples The 529 Union
Mapleview The 93 Park
Maplewood The 175 Maple
Marbleton The 527-545 Main and 7 Marble
Marengo The 10 Marengo pk
Marguerite The 112-116-120 Federal and 46-48 Summit
Marion The 2851 Main
Marlboro The 76 Mill
Mars The 69 Patton
Mayfair The 25-27-29 High
Mayflower The 321 Belmont av and 5-11-15 Crystal av
Memorial Square The 2295 Main
Merwin Apartments Inc 2158 Main
Merwin The 11 Merwin
Michelin The 458 Dickinson
Mildred The 3364 Main
Monroe The 270 Franklin
Montmartre The 16-18-20 Sumner av
Montpelier The 88-92 Spring
Morgan The 77 Morgan
Murray The 209 Walnut
Myrtle The 15 Myrtle
Nason The 11 Marble
Naumkeag The 1086 State
Nevada The 850 Columbus av and 2462 Main
Noble The 18 Noble
Nonpareil The 11 Wilcox
North The 720 Dwight
Norwood The 60 Norwood
Oakland The 367 Belmont av
Octo The 191 High
Oliver The 34 Shillingford
Olympia The 6 Grace
Onota The 207 Bay
Oregon The 2972 Main
Orleans The 60 Orleans
Osborne The 144 White
Overlook The 86 Woodside ter
Oxford The 319 State
Park Side The 117 Jefferson av
Park View The 2417 Columbus av and 290-294 Sumner av
Parkview The 452 Dickinson
Parkway The 24 and 26 Montmorenci
Parkwood The 8 Parkwood
Pasadena The 2809 Main
Pearl The 58-60-62 Pearl
Pearlview 268-270-274 Pearl
Pierce The 97 Belle
Pierpont The 2713 Main
Pine The 83 Pine
Pinehurst The 263 Central
Plaza The 356 Belmont av
Polk The 296 Franklin
Pomona The 75 Pomona
Portland The 2942 Main
Preble The 460 Union
Princess The 22 Morris
Pynchon Apartments 66 Pynchon
Quincy The 246 Quincy
Radding The 172 Carew and 439-443 Chestnut
Ralston The 304 Central
Ramona The 565 Union
Randolph The 454 Union and 55 Walnut
Raymond The 69 Wilbraham rd
Red The 409 Franklin
Regal The 2947 Main
Regent Hall The 336-336A Central
Regent The 2964 Main
Regina The 28 Morris
Ridgewood The 304-306 Union
Ritz Carlton The 86-92 School
Riverview The 747 Columbus av 37 Elmwood and 242 Fort Pleasant av
Rogers The 158-160-162 Walnut
Rosecramp The 73 Franklin
Roseland The 330 Plainfield
Roselind The 59 Thomas
Rosemond The 28 Roseland
Rosetta The 37 Sargeant
Round Hill The 29 Arch
Royal The 3354 Main and 3 Salem
Rutland The 21 Rutland and 96 Wilbraham rd
St Charles The 82-86 Pearl
St George The 228 Belmont av
St James The 5 Oak and 573 State
St Louis The 97 Spring
Salem The 49 Pearl and 2-6 Salem
Sample The 83 Central
Sargeant The 80 Sargeant
Savoy The 20 Myrtle ter
Schiller The 3508-3510-3512 Main
Searle The 3179 Main
Sherbrooke The 722 Union
Sheridan The 2353-2365 Main
Sherrington The 178-184 Carew and 9-11 Sherrington ct
Shillingford The 47 Shillingford
Simplex The 109-111 Spring
Sophily The 2450 Main
Springfield The 15-17-19-21 Salem
Stearns Court 192-198 Central
Stirling Apts 121 Monroe
Strand The 2132 Main
Stratford The 75 Avon pl
Strathmore The 16 Patton
Sylvia The 11 Richelieu
Tadousac The 33 Salem
Tardif The 3291 Main
Taylor The 66 Cass
Texas The 33-37 Thomas
Tone The 431 Chestnut
Tracy The 439 Franklin
Trocadero The 3332 Main
Twain Mark The 470 Chestnut
Twin Arbor The 143-147 Belmont av
Twin Terrace 70-74 Grenada ter
Tyburnia The 30-32A-32B Bradford
Tyler The 290 Franklin
Union Court Apts 248-262 Union
Vale The 15 Congress
Valencia The 67 Franklin
VanBuren The 280 Franklin
VanDerHeyden The 774 State
Vendome The 3338 Main
Verona The 6-10 Allendale and 1245 Dwight
Vesta The 155 Bay
Victorian The 30 Myrtle
Waldorf Apts The 574 Chestnut
Wallace The 40 Locust
Waneta The 12 Grove
Warfield Hall 40-46 Warriner av
Warriner The 37 Warriner av
Washington The 250 Franklin and 10 Huntington
Waverly The 6-8-10 Waverly
Wellington The 3231 Main
Wendell The 507-519 Main and 10 Wendell pl
Westminster House 820 State
Westminster The 53-55 High
Westover The 20 Summit
White The 413 Franklin
Wilbraham The 4 Wilbraham av
Williams The 874 Dwight
Willis Apts 46-48 Burr
Wilson The 403 Orange and 104 Spring
Winchester Chambers 782-802 State office (6) 786 do
Windermere The 83 St James av
Winslow The 155 Belmont av
Winthrop The 853-861 Main and 7 Winthrop
Yale The 674 Main
Zepher The 210 Pendleton av

Daniel M. Walsh, Jr. Insurance & Surety Bonds Tel. RE 4-4526 Third Nat. Bank Bdg.

*APARTMENT RENTALS

ANGERS H E & BROS INC (228) 293 Bridge tel RE 2-6716—See p 181

*APOTHECARIES

(See Druggists)

*APPLIANCES—ELECTRICAL—DEALERS

SHORTY'S OUTLET 684 Dwight tel RE 3-7783—See p 34

*APPLIANCES—ELECTRICAL—WHOLESALE

OAKES ELECTRICAL SUPPLY COMPANY 80 Commercial Holyoke tel JE 3-3933—See p 104

*APPLIANCES REPAIRED

HOMEMAKER ELECTRIC CO (Electric) 441 Springfield tel ST 8-8624—See p 198

APPRAISERS

Auto Damage Appraisal Service (337) 130 Maple
FLYNN ROBERT J AGENCY REALTOR 311 Farmington rd Longmeadow tel LO 7-7577—See p 176
FREEDMAN IRVING O CO INC (real estate) 90 State tel RE 2-3147—See front edge and p 177
FULLAM AND COMPANY (real estate) East Elm Bdg 110 Elm West Spfd tel RE 6-6351—See p 1043
Holcomb Hiram F 51 Leyfred ter
MACMILLAN & SON REALTORS (real estate) 100 Chestnut tel RE 6-8338
Meltzer Julius (507) 1387 Main
Putnam S D (525) 1387 Main
SMITH SEYMOUR M (real estate) (305-309) 115 State tels RE 6-4640 & RE 6-4357—See p 183
SPRINGFIELD AUCTION CO (and liquidators) 769 Dwight tels RE 4-8896 & RE 4-0731—See p 147
STROM REALTY CO (real estate) 64 Catalina dr tel ST 3-6111—See p 179
TEHAN JOHN F & SON—REALTORS (real estate) 9-10 Court House pl—See Front Cover
Thayer Automotive Company 117 Oakland
WHITE A C JR REALTOR 496 Bridge—See foot lines and p 180

*ARCH SUPPORTS

(See Orthopedic Appliances)

ARCHITECTS

Baribault Donat R 166 Buckingham
CARLSON ERNEST F INC (400) 1694 Main tels RE 4-1164 - RE 6-0329 or RE 6-0320—See p 87
Dibble Wallace E (316) 1618 Main
Dorgan Edward P 833 Chestnut
Geckler Burton E (216) 145 State
Gilman Donald S (312) 1618 Main
Gitberg Max (324-326) 293 Bridge
GOUR LEON J 49 Genesee tel RE 4-2622—See p 34
Hinckley Louis C (316) 1618 Main
Johnson Paul B (10-12) 66 Vernon
Kantianis Christopher P 204 Longhill
Liberatori Francis J 569 Allen
Maloney Morris W (207-208) 220 Dwight
McCann Harold J 21 Dunmoreland
MC CLINTOCK & CRAIG INC (200) 458 Bridge—See p 104
Parker John C 359 Union
REINHARDT ALFRED (910-911) 1387 Main tel RE 9-5498
Roy Robert J 33 Warner
Tessier Henry J (204-206) 220 Dwight
Webber Elroy 2 Crescent Hill

ARMORED CAR SERVICE

Springfield Armored Car Service Inc (301) 1387 Main

ARMORIES

One Hundreth & Fourth Infantry Armory (Massachusetts National Guard) 29 Howard

ARMS AND AMMUNITION MFRS

Smith & Wesson Inc 2100 Roosevelt av

ART GOODS AND BRIC-A-BRAC

(See also Gift Shops)

Johnson's Art Shop 81 Market

*ART SUPPLIES MFRS

BRADLEY MILTON CO (for schools) 74 Park tel RE 6-3651—See p 152

*ARTIFICIAL LEATHER MFRS

PREMOID CORPORATION (fiber base) Front opp First West Spfd—See p 1041

ARTISTS

(See also Artists—Commercial)

Armour Samuel E 27 Greenbrier
Auger Jean J 1296 Columbus av
Beaupre Moise A (5) 19 Warner
Cartwright Ruby M 573 State
Cheffetz Asa (41) 182 State
Cutler A Bruce 176 Maple
Ellis Harriet A 158 Sherman
Hamilton Constance S 160 Westford cir
Hill Bessie M 65 Rochelle
Leahy Marie K Mrs (10) 161 Sumner av
Lepper Edwin P 118 MassAv
McBride Elaine (6) 29 Hancock
McKinney Robert W 97 Norfolk
Murray Florence G 351 Union
Solon Aglaia J 85 Westford av
Telecolor of Hollywood 135½ Dwight

ARTISTS—COMMERCIAL

Abdow Joseph J 14 Rodney Smith Jr cir IO
Art Service Co (311) 1694 Main
Collins Howard A 983 Allen
Corbin Arthur M 64 Rittenhouse ter
Fales John M 68 Lakeside
Flannery Paul W 136 E Allen Ridge rd
Goldman Wilfred S (4) 118 Longhill
Hine Wadsworth C Studio 100 Chestnut
Kenney William J Jr 205 W Allen Ridge rd
KERN EDWARD A (500) 165 Main tel RE 3-7685
Lefevre Francis J 134 Cunningham
MacLeod Lucia M Mrs 41 Dorset
Miller Teresa H 19 Avon pl
Shaw Doris L 266 Union
Sherry Clayton F 76 Gralia dr
Supeiror Art Studio 191 Chestnut

ARTISTS' MATERIALS AND SUPPLIES

Graphic Arts Inc 331 Bridge

*ARTISTS' PAPER MFRS

STRATHMORE PAPER COMPANY Front opp Depot West Spfd tel RE 6-8301—See p 1042

ASPHALT MFRS AND IMPORTERS

Asphalt Pavement Corp 1000 Page blvd

*ASPHALT PAVING—MFRS

ASPHALT HOT MIX INC 660 Berkshire av—See p 169

*ASPHALT PAVING CONTRACTORS

CUZZONE EDWARD C Garage 1620 State tel ST 3-6600—See p 97

ASSOCIATIONS CLUBS AND SOCIETIES

(Every effort has been made to have this list as complete as possible. If you know of any organization that should appear under this classification notify us giving name, number if any, time and place of meeting and the secretary's name and address.)

AAA Club American Automobile Assn—Meets annually in Jan 760 State Sec John J Wickstead h at Longmeadow
AMVETS (American Veterans of World War II) Post 23—44 State Commander George Grandi 36 Lionel Benoit rd
Acorn Athletic Club—Meets Wed 21 Bradford Mgr John F Boland 72 Wolcott
Adriatic Club—Meets 2d Tues 728 Worthington Sec Hugo Fiorelli rear 245 Taylor
Advertising Club of Spfd—Meets Tues 140 Chestnut Sec Helena M Collins 1653 Main
Agricultural Stabilization & Conservation Committee—Office 1499 Memorial av Sec Ruth Cummings 37 Waldorf
Ahepa Home—Meets 1st and 3d Tues 34 Chapin ter Sec George Taloumis h at Chicopee Falls
Alano Club Inc—56 Randall pl

St-Jean ELECTRICAL CO., INC. 37 Spring St., West Springfield Radio Equipped Trucks Residential and Commercial Wiring Overhead and Underground Construction Wiring Telephone RE 6-3322

Coal - Coke Fuel Oil **THE A. J. LANE COAL & GRAIN CO.** 117 GARDNER STREET TELS. RE 3-4107 — RE 3-4108 Lawn Seed Fertilizer

Associations Clubs and Societies—cont

Alek Camera Club Studio—(323) 115 State
Allen Bird Club—Meets 1st and 3d Mon 236 State Sec Florence Wood 26 Ardmore
American Cancer Society—(202-206) 360 Worthington Field Rep Area Dir Harold Bailey h at Chicopee Falls
American Legion—
Forest Park Post 434—393 Belmont Commander Glenn F Joyce 48 Scott
Harrison A Wright Post No 289—138 Dwight
Indian Orchard Post No 277—Meets 2d and 4th Thurs 87 Hampden IO Adjutant Louis Windholtz 24 Denesley rd IO
North End Post No 441—Meets 1st and 3d Mon (2) 1910 Main Sec Stephen K Holuk 24 Pearl la
Post No 450—930 State Adjutant James Curran 85 Cedar
Six Corners Post 352—Meets 1st and 3d Mon Adjutant Dino Yacovone 83 Greene
Springfield Post No 21 Inc—Meets 1st and 3d Thurs 44 State Sec Mrs Florence D Grimshaw (7) 921 Worthington
World War 2 Post No 326—Meets 1st and 3d Fri 44 State Sec Silvio P Galletti 80 Slumber la
Post 21 Auxiliary—Meets 1st and 3d Thurs 44 State Sec Mrs Florence D Grimshaw (7) 921 Worthington
American Order Sons of St George Springfield Lodge No 157—Meets 4th Mon 60 School Sec William B Kirk 14 Sidney pl
American Red Cross Springfield Chapter—275 Maple Executive Dir Franklin F Gates 185 Whittum av
Anti-Defamation League of B'Nai Brith—Dir Mrs Sherley Schekman 190 Woodland
Artisans Canadiens-Francais Succursalis Lafayette No 186—Meets on call 266 Worcester IO Sec Mrs Yvonne M Sideleau 266 Worcester IO
Associated Forty and Eight Club Inc—Meets 1st Tues 46 Taylor Sec Arthur S Dupre 26 Harriet
Associated Master Barbers of America Chapter No 575—Meets last Wed Hotel Charles Sec Terrence Barrett h at Feeding Hills
Automobile Club of Springfield—Meets 2d Tues 760 State Mgr-Sec John J Wickstead h at Longmeadow
Automobile Legal Assn—(812-813) 1387 Main Dist Mgr Bert W Gowell h at Wilbraham
Benevolent and Protective Order of Elks Springfield Lodge No 61—Meets 2d and 4th Tues 311 State Sec Ralph L Atkins 48 Virginia
Berkshire Chapter Apalachian Mountain Club—Sec Betty E Glazier 121 Pineywoods av
Boy Scouts of America Inc Hampden Council—Meets 3d Tues 134 Chestnut Scout Executive Russell G Exley h at Longmeadow
Brotherhood of Railroad Trainmen Ladies Auxiliary Pride of 622 Lodge No 253—Meets 2d and 4th Wed Hotel Charles Sec Mrs Evelyn Mueller 49 Greene
Brotherhood of Railway Clerks City of Homes Lodge No 2167 (Railway Express)—Meets 3d Sun 21 Sanford Sec Teofil F Albert 861 Chestnut
Building Trades Employer's Assn Inc—(215) 292 Worthington Executive Sec Raymond B Shattuck 170 Florida
Call Board Theatre Inc—Meets on call 1304 Columbus av Sec Marilyn L Lettis h at Agawam
Canadian Legion of the British Empire Service League Spfd Post No 60—Meets 1st Sun 44 State Commander Alexander Clelland 123 Savoy av
Carpenters District Council—21 Sanford Business Agt Harry P Hogan 1179 Bay
Cat Fanciers Federation—Meets Apr 1 annually Recorder Mrs Ellen E Richmond 25 Clayton
Catholic Junior League—Meets 2d Mon Sept to June 27 Bowdoin Sec Dorothy Collina 98 Putnam cir
Catholic Woman's Club The—Meets 1st Tues 27 Bowdoin Sec Mary M McDonough 119 Eddywood
Chess and Checker Club of Central YMCA—Meets Tues YMCA Sec Mrs Irene F LaMontagne 122 Chestnut
Child Evangelism The—(209) 1537 Main Dir Lois Gage (209) 1537 Main
Child and Family Service of Springfield Inc—184 Mill Executive Sec Robert W Poole h at Longmeadow
Children's Study Home—Meets 1st Fri 23 Buckingham Dir Kathleen Thornton h at Southampton
City Library Association of Spfd—Meets 1st Tues in June 20 State Clk Abraham Kamberg h at Longmeadow
Civitan Club—Meets Wed Hotel Shelton Sec Beaman O Woodard h at E Longmeadow
Colony Club—50 Maple Sec Daniel E Burbank Jr h at Longmeadow
Commercial & Industrial Division Springfield Board of Realtors—Meets quarterly 134 Chestnut Sec Donald C Hutchison h at E Longmeadow
Community Chest Inc—Meets on call 184 Mill Executive Mgr S Douglas Polhemus h at Longmeadow
Community Council—Meets on call 184 Mill Executive Dir Henry M Passmore 175 Old Farm rd
Cornell Club of Western Massachusetts—Meets on call various hotels Sec Paul F Beaver 146 Chestnut
Craftsman Association Inc—259 Tyler
Cretans' Assn-Minos-Crete Inc—Meets 4th Tues 37 Carew Sec Paul M Papadakis 44 Allendale
Cummings Memorial—Meets 2d Tues 36 Willow Sec Samuel L Thompson 138 Magnolia ter
Daughters of Isabella—Meets 2d and 4th Thurs 50 Bridge Sec Mary A Stroshine 191 Westford av
Daughters of Isabella Regina Circle—Meets 2d and 4th Mon 121 Lyman Sec Mrs Mary Stroshine 191 Westford av
Daughters of Jacob Free Loan Assn—Meets Wed (9) 1862 Main Sec Mrs Ruth P Block 297 Roosevelt av
Daughters of the American Revolution Mercy Warren Chapter—Meets 1st Mon except July Aug and Sept 6 Frost Regent Mrs William R Robinson 21 Bangor
Disabled American Veterans Post No 68—44 State Sec Albert J Loncto 96 Central
Dunbar Community Center (Co-ed)—33 Oak Executive Sec Eugene Sparrow 33 Oak
Eire Social Club—Meets 1st and 3d Mon 29 Worthington Sec John Foley 124 Byers
Employers Association of Western Massachusetts Inc—Meets annually in Mar (515) 95 State Sec Robert W Hutton Jr h at Westfield
Exchange Club of Springfield—Meets Thurs Hotel Sheraton Sec Lewis L Sharrard 12 Bosworth
Fellowship of Retired Men—Meets Wed 122 Chestnut Sec Everett E Thompson 155 Belmont av
Forest Park Lions Club—Meets 1st and 3d Tues 456 Sumner av Sec John R Oleksak h at Holyoke
Foresters of American Pride Royal Oak No 1158—Meets 1st and 3d Mon 91 Berkshire IO Financial Sec Mrs Catherine V Mowrey 25 Dresden
Franco-American Social Club Inc—Meets 1st and 3d Wed 280 Main IO Clk Emery Graveline 188 Center IO
Fraternal Order of Eagles Springfield Aerie No 148—Meets Wed 16 Round Hill Sec Henry Clay E Bay Path ter
Girls Club of America Inc—Meets on call 265 State Executive Dir Maxine Keith (12) 198 Central
Good Shepherd Assn of Springfield Inc—Meets annually 584 Wilbraham rd Sec Sister Mary Jemma 584 Wilbraham rd
Good Shepherd Auxiliary—Meets 2d Wed 584 Wilbraham rd Superior Mother Mary Urban 584 Wilbraham rd
Greater Home Builders & Contractors Assn—Meets monthly 134 Chestnut Sec Edward E Watson h at E Longmeadow
Greater Springfield Council of Churches—Meets 1st Fri different churches Executive Sec Rev Abram W Sangrey h at Agawam
Greater Springfield Launderers & Dry Cleaners Assn—Meets monthly 134 Chestnut Sec Donald C Hutchison h at E Longmeadow
Greek American Progressive Assn Daniel Webster Lodge No 117—Meets 2d and 4th Wed 50 Ferry Sec Nicholas Frangus 813 Armory
Hampden Council The—(214) 458 Bridge Executive Sec Edward Jones 493 Forest Hills rd
Hampden County Assn for Retarded Children—Meets 1st Tues Spfd Municipal Hospital Sec Mrs Ann M O'Connor 102 Cherrelyn
Hampden County Music Club—592 Dwight Treas Grant Robinson
Hampden District Medical Society—Meets 4th Tues in Jan Apr Oct and Nov Sec Dr Allen G Rice 33 School

IMPERIAL Washable WALLPAPERS SPRINGFIELD WALLPAPER & PAINT CO. 486 BRIDGE ST. TEL. RE 3-4111 SPRINGFIELD, MASS. Kyanize PAINTS

SULLIVAN OIL CO. OIL BURNERS — Sales - Service TEL. RE 2-2181 OFFICE and YARD - 436 Taylor St.

Hampden District Mental Health Clinic Inc—(502) 145 State

Holy Cross Women's Club—Meets 3d Tues except July and Aug 153 Eddywood Sec Mrs Frank Bell 192 Plumtree rd

Hop Chung Lung—45 Ferry Sec Eng Yick 41 Ferry

Hotel & Restaurant Employers Health and Benefit Fund—(514-515) 115 State Sec Phyllis Maddock h at Chicopee

Improved Benevolent & Protective Order of Elks of the World Inc—Meets 1st and 3d Thurs 21 Hampden Sec Mrs Luna M Babcock 661 Union

Improved Order of Red Men—

- Degree of Pocahontas Maysotta Council No 63—Meets 1st and 3d Tues 21 Walnut Sec Mrs Hazel E Stanberry 344 Armory
- Degree of Pocahontas Nindee Council No 51—Meets 1st and 3d Tues 19 Lyman K of R Susie L Curran 181 Northampton av

Independent City of Homes Assn—Meets 2d and 4th Wed except July and Aug 627 State sec Isadore Lepozetsky 119 Wheeler av

Independent Order of B'Nai Brith Springfield Lodge No 684—Meets 2d and 4th Mon 347 Worthington Recording Sec Samuel Fagin 47 Sylvan

Independent Order of Odd Fellows—

- Agawam Encampment No 25—Meets 2d and 4th Fri 185 Mill Scribe Roy M Woodstock 77 Hall
- Amity Lodge No 172—Meets Wed 185 Mill Sec Edwin P Lange 39 Sherwood rd
- Bay Path Lodge No 234—Meets Tues 1030 Worthington Sec Frank W Vinnicombe 3 Turner
- DeSoto Lodge No 155—Meets Thurs 1030 Worthington Sec Arthur M Simons 58 Pease
- Golden Rod Lodge MU—Meets 2d and 4th Wed 347 Worthington Sec Mrs Annie F Miffen 23 Sidney pl
- Hampden Lodge No 27—Meets Mon 185 Mill Sec Walter E Armitage 18 Wellesley
- J W Nickels Rebekah Lodge No 183—Meets 2d and 4th Tues 185 Mill Recording Sec Mrs Jessie M Bowman 33 High
- Lucy Webb Hayes Rebekah Lodge No 126—Meets 1st and 3d Fri 185 Mill Sec Harriet M Stevens 25 Cambridge
- Monitor Lodge No 243—Meets Thurs 185 Mill Sec Edward E Lund 172 Dunmoreland
- Morning Star Rebekah Lodge No 9—Meets 1st and 3d Tues 347 Worthington Sec Mrs Jennie E Chandler (4) 32A Bradford

Industrial Advisors of Western Massachusets Inc—(513) 95 State Sec Louis C Clarke 80 Sumner av

Industrial Bureau of the Springfield Chamber of Commerce—Meets on call 134 Chestnut Mgr Donald C Hutchison h at E Longmeadow

Italian-American Citizens Club Inc—Meets 2d Thurs 123 Colton Sec Patrick V Romano 345 Central

Italian-American World War Veterans of the United States Inc Post 59—Meets 4th Sun 896 Main Sec Alfonso Grimaldi 79 Oswego

Italian Athletic Club Inc—Meets 2d Wed 29 Winthrop Sec Casimiro Piccinelli 501 Worthington

Italian War Veteran's Social Club—Meets 2d Sun 64 Margaret Sec Casimiro Piccinelli (8) 959 Main

Italian Women's Club—Meets 2d Mon Hotel Kimball Sec Mrs Raymond Parent h at W Springfield

Jewish Community Center—1160 Dickinson Executive Dir Maxwell H Tassgal 42 Leyfred ter

Jewish Community Council—1160 Dickinson Executive Dir Benjamin Wolf 521 Plumtree rd

Jewish Social Service Bureau Inc—Meets on call 184 Mill Executive Dir David Gersh 55 Yamaska rd

Jewish War Veterans—

- Lieut Murray C Freedman Post 509—Meets 2d and 4th Tues 82 Worthington Commander Norman Weinstein 137 Chalmers
- Post 26—Meets 2d and 4th Tues (1st fl) 68 Court Commander Harry Karp 51 Montclair

Junior Achievement of Western Mass Inc—100 Chestnut Sec Mrs Alice Shea 156 Kensington av

Kiwanis Club of Springfield Inc—Meets Wed—Hotel Sheraton-Kimball Sec Mrs Barbara S Collis 33 Weymouth

Knights of Columbus—

- Home City Council No 63—Meets 1st and 3d Tues (300) 121 Lyman Sec John J McAnanama 3 Cleveland
- Indian Orchard Council No 160—Meets 2d and 4th Tues rear 2031 Page blvd Sec John F Crane 116 Berkshire IO

Knights of Pythias—Meets Tues 393 Maple K of R S William Kimball 78 Olmsted dr

Kosciuszko Social and Athletic Union Inc The—Meets 2d Tues 28 Rapalus IO Sec Adam A Wyzik h at Chicopee Falls

Labor Local No 999 Health and Welfare Dept—Meets 2d Fri (403) 115 State Sec Ernest J Rutherford 79 Thompson

Labor Organizations—

- Central Labor Union—Meets 1st Thurs 21 Sanford Sec Kenneth LeMere 160 Alden
- Springfield Building and Construction Trades Council—Meets 2d Mon 21 Sanford Sec George Forgue 409 Nottingham
- Springfield Labor Lyceum Assn—Meets 3d Tues in Feb 21 Sanford Sec William H Morris 186 Chapin ter
- Amalgamated Clothing Workers of America Local 290—Meets 1st Mon 270 Bridge Sec Samuel Shapiro 266 Breckwood blvd
- Amalgamated Meat Cutters & Butchers Workmen of North America Local 33—Meets 3d Tues (7-8) 215 Dwight Financial Sec Stanley E Dominick h at Feeding Hills
- American Bosch Industrial Union Local No 205 IUE-CIO—Meets 4th Sun 3254 Main Recording Sec Vincent J Scavone 716 Parker
- American Federation of Technical Engineers Local No 112—Meets 2d Wed 896 Main Sec Edward Shanley 48 Eton
- Asbestos Workers No 43—Meets 3d Fri 21 Sanford Business Agt Henry Koziol h at Easthampton
- Bakery Workers Local No 32—Meets last Sat 21 Sanford Business Agt Eugene Pasini 42 Freeman ter
- Barbers Union Local No 30—Meets 3d Wed 21 Sanford Sec Leonard J Lauer 28 Commercial
- Bricklayers Masons & Plasterers Union No 1—Meets Tues 21 Sanford Business Agt James M Leonard h at W Springfield
- Building Laborers No 69—Meets 3d Wed 21 Sanford Business Agt Carlo Trangrase 57 Central
- Building Materials & Construction Teamsters Local 108—(205) 1303 Main Sec Theodore Stack 54 Gilman
- Carpenters No 96 (French)—Meets Tues 21 Sanford Sec Berte P Thibodeau 91 Clantoy
- Carpenters No 177—Meets Fri 21 Sanford Sec Leon H Manser 65 Whittier
- Chauffeurs Teamsters & Helpers Local Union No 404—Meets 2d Sun 21 Sanford Sec Benjamin E Naylor h at W Springfield
- Construction Laborers No 999—Meets 1st Fri 21 Sanford Business Agt Carlo Trangliese 57 Central
- Electrical Workers Local Union No 7 IBEW—(501) 145 State Business Agt William J Wylie h at Feeding Hills
- International Brotherhood of Telephone Workers Local No 4—Meets 2d and 4th Tues 44 State Recording Sec James F Murphy 60 St Lawrence av
- International Ladies Garment Workers Union Local 226 AFofL—69 Stockbridge Sec Mrs Albro Palmer 578 Armory
- International Union of Electrical Radio and Machine Workers of America CIO Local 288—Meets 1st Mon 150 Main IO Sec Mrs Lucille L Flebotte h at Ludlow

TELEPHONE RE 3-5111 D. J. ST. GERMAIN & CO. ESTABLISHED 1924 — INVESTMENTS OF DISTINCTION 100 CHESTNUT STREET

THE UNION CENTRAL LIFE INSURANCE CO. LIFE - GROUP PENSIONS ANNUITIES 1200 Main St. Charles S. Merriam, Mgr. Tel. RE 4-3166

LEGAL INVESTIGATION SERVICE LICENSED & BONDED See Page 132

CURRAN-JONES, INC. Funeral Home WEST SPRINGFIELD 109 MAIN STREET TELEPHONE RE 6-7742

Associations Clubs and Societies—cont

International Union of Operating Engineers Local 98—Meets 2d Mon (209) 1303 Main Business Mgr James J Bird h at Dorchester

Iron Workers Union—21 Sanford Business Agt Patrick P Hogan 26 Montmorenci

Lathers Union No 25—Meets on call 21 Sanford Sec Charles Simpson Merrimac

Mason Tenders Local No 69—Meets 3d Wed 21 Sanford Sec Geno Nuzzolilli 560 Page blvd

Milton Bradley Industrial Union Local No 224—Meets on call 8 Cross Sec Michael J Donohue 30 Brookline av

Moving Picture Machine Operators Local 186—Meets 2d Mon 21 Sanford Sec Edward J O'Connor 1362 Main

Musicians Local 171—Meets 2d Sun 353 Dwight Sec Edwin H Lyman 40 Belmont av

National Federation of Post Office Clerks Local 497—Meets 3d Sun 10 Round Hill Sec Brenden Cox 79 Temby

New England Federation of Telephone Operators—Meets Tues (219) 292 Worthington Recording Sec Mrs Loretta M Cahill h at E Longmeadow

Painters No 257—Meets 2d and 4th Wed 21 Sanford Sec Roland J Schlagel 1362 Page blvd

Painters No 369 (Glaziers)—Meets 2d Fri 21 Sanford Sec Abraham Kurnitskv 66 Mill

Pattern Makers of America—21 Sanford Business Agt Fenton J Kelly (3) 284 Main IO

Plumbers Union No 89—Meets 1st Mon 21 Sanford Business Agt James Anderson h at Wilbraham

Printing Pressmen No 85—Meets 2d Mon Bridgway Hotel Sec Peter Green h at E Springfield

Retail Clerks International Assn AFofL-CIO Local No 1459—(1) 215 Dwight Business Rep Phillip E Girard

Roofers and Slaters UA Local No 248—(505-508) 175 State Business Agt George C Forgue 409 Nottingham

Schoolhouse Custodians No 13152—Meets 1st Sat 32 Spring Sec Emerson B Miller 33 Salem

Sheet Metal Workers IA Local No 63—(505-508) 175 State Business Agt James J Capeless Jr 85 Silver

Slaters & Roofers UA Local No 248—Meets 4th Thurs of the quarter 21 Sanford Business Agt George C Forgue 409 Nottingham

Steamfitters No 603—Meets 1st and 3d Mon 21 Sanford Sec William H Morris 186 Chapin ter

Street Railway Employees No 448—Meets 3d Tues 21 Sanford Sec Edward D O'Keefe 301 Commonwealth av

Theatrical Stage Employees No 53—Meets 3d Sun 21 Sanford Sec James B Maroney h at Agawam

United Electrical Radio & Machine Tool Workers Local No 213 CIO—Meets 2d Sat (222) 360 Worthington Sec Anthony S Affiito h at W Springfield

United Furniture Workers of America Local 137 CIO—(213) 172 Chestnut Meets 2d Tues Mar June Sept and Dec 91 Charles Recording Sec Henry J Lacroix h at Thompsonville Conn

United Mine Workers of America Local 12026—Meets 2d Thurs 15 Bliss Sec Richard J Crowley 27 Ontario

United Papermakers & Paperworkers AFL-CIO—(316-318) 31 Elm

Westinghouse Industrial Union Local 202 IUE-AFL-CIO—Meets 3d Sun 32 Stevens Business Agt John L Paran 54 Home

Ladies Catholic Benevolent Assns—

- Branch No 964—Meets 1st Tues 61 Willard av Recorder Mrs Theresa L Barry 61 Willard av
- Branch No 1119—Meets on call 61 Willard av Recorder Mrs Theresa L Barry 61 Willard av
- Branch No 1311—Meets 2d Tues 424 Armory Sec Mrs Mary C McAnanama 3 Cleveland

Lebanese-American Club—50 Ferry Sec Ozzie Barkett 92 Belle

LeClub Francais—Meets 1st Mon 7 Chapin ter Sec Rosaire E Caron 403 Page blvd

Legal Aid Society of Springfield Mass Inc—Meets 3d Tues in Jan (814) 145 State Sec George D Cummings (A) 154 Maple

L'Union St Jean Baptiste D'Amerique—Conseil Gagnier No 155—Meets 1st Mon 802 Main Sec Edward J Houde 1470 Dwight

Maimonides Club—Meets last Wed Hotel Kimball Sec Dr. Bernard H Tillmane 93 Rockland

Marchegian Club Inc—57 Broad Sec Enrico Gingras

Marconi Club Inc—Meets 3d Fri 89 Parallel Sec Santeo Sabettini 26 Alvin

Maria Dell'Assunta Italian Club—Meets 2d Sun 206 William Sec Joseph Oppedisano 45 Dexter

Masonic—

- Springfield Masonic Temple Inc—Meets annually 1st Mon in Mar 339 State Sec Herbert F Payne h at Longmeadow
- Adelphi Chapter No 2 O E S—Meets 2d and 4th Thurs except July and Aug 339 State Sec Mrs Bertha A Jones h at Longmeadow
- Connecticut Valley Consistory—Meets on call 339 State Sec Raymond C C Hodge h at W Springfield
- Dwight Clark Chapter No 140 O E S—Meets 2d and 4th Wed 149 Berkshire av IO Sec Mrs Mildred Peck 166 Oak IO
- Evening Star Lodge of Perfection A A S R—Meets 1st Thurs Oct Jan and March 339 State Sec Raymond C Hodge h at W Springfield
- Hampden Lodge A F & A M—Meets 1st Tues 339 State Sec Spencer W Shaw h at Longmeadow
- Indian Orchard Lodge A F & A M—Meets 1st Mon 149 Berkshire IO Sec Harold S Streeter 1471 Plumtree rd
- Isadore Forbes Chapter No 202—Meets 2d and 4th Mon except July and Aug 339 State Sec Mrs Margaret S Cartwright 596 Roosevelt av
- Laurel Court No 1 Order of Amaranth—Meets 1st Thurs 339 State Sec Mrs Alice I Swan 18 Cornell
- Massasoit Council Princes of Jerusalem A A S R—Meets 3d Thurs in Oct Jan and March 339 State Sec Raymond C Hodge h at W Springfield
- Melha Temple (Ancient Arabic Order Nobles Mystic Shrine)—Meets on call 133 Longhill Recorder Donald A Bartlett h at E Longmeadow
- Morning Star Chapter R A M—Meets 1st Fri 339 State Sec Richard R Hartwell 114 Yale
- Nazarene Shrine No 8 W S J—Meets 3d Tues 43 Spring Scribe Alice I Swan 18 Cornell
- Order of DeMolay Spfd Chapter—Meets 1st and 3d Tues 339 State Sec Arthur H Willard 86 E Alvord
- Roswell Lee Lodge A F & A M—Meets Mon except July and Aug 339 State Sec Edward C Leech h at E Longmeadow
- Samuel D Sherwood Lodge A F & A M—Meets 1st Fri 339 State Sec Herbert F Payne h at Longmeadow
- Samuel Osgood Lodge A F & A M—Meets 3d Tues 185 Mill Sec Harold R Bond 141 Suffolk
- Springfield Chapter No 143 O E S—Meets 2d and 4th Tues except July and Aug 339 State Sec Myrtle C Chapman 143 Catharine
- Springfield Chapter of Rose Croix A A S R—Meets 1st Thurs in Nov Feb and April 339 State Sec Raymond C Hodge h at W Springfield
- Springfield Commandery No 6 K T—Meets 1st Mon 339 State Recorder Harold G Ransome 11 Woodlawn pl
- Springfield Council R & S M—Meets 1st Wed 339 State Recorder Richard R Hartwell 114 Yale
- Springfield Lodge A F & A M—Meets 1st Wed 339 State Sec Leon H Hutchins 115 Dartmouth ter

Massachusetts Catholic Order of Foresters—

- McDermott Court No 186—Meets 2d and 4th Thurs 345 Worthington Sec Eugene J Sweeney 40 Parkside
- St Lea Court No 190—Meets 2d and 4th Mon 627 State Sec Mrs Helen C Daly 236 Harkness av
- St Valerian No 111—Sec Mrs Laura M Thomas 35 Noel

Massachusetts Heart Assn—Western Chapter—Meets monthly 127 State Chapter Executive Mrs Marion A Lawton h at Longmeadow

HAMPDEN SAVINGS BANK
Incorporated 1852 19 Harrison Avenue
MORTGAGE LOANS
—FHA and Other Monthly Payment Plans—
See Us First - Savings Bank Mortgages are the Best

Massachusetts Police Assn Spfd Branch —Meets 1st Mon in Jan 80 Court Sec Harold F Carroll (7) 196 Bowdoin

Massachusetts Society for the Prevention of Cruelty to Children—Meets 3d Wed Hotel Kimball Sec Carleton H Beverly office 184 Mill

Massachusetts State Guard Springfield Memorial Unit No 44—Meets 2d and 4th Tues 68 Court Sec Anthony Vanasse 238 Eastern av

Mulhammad's Temple of Isham—841 Dwight

National Council of Jewish Women—Meets 2d Mon Jewish Community Center Sec Mrs Bennett Greenberg 184 Magnolia ter

National Electrical Benefit Fund Western Massachusetts Branch—(602-603) 145 State Sec Kent B Smith h at Longmeadow

National Metal Trades Assn Western Mass Branch—(513) 95 State Sec Robert W Hutton Jr h at Westfield

National Retail Credit Assn—276 Bridge Rep George B Allen 48 Texel dr

Navy Mothers Club of America Spfd Hampden County Club 711—Meets 2d Tues 21 Walnut Sec Mrs Edna Blair 191 Carew

New England States Holstein Friesian Assn—(209) 360 Worthington Rep Allen N Crissey 70 Chestnut

Notre Dame Alumni—Meets 3d Mon 27 Everett Sec Helen Coyne 601 Chestnut

Oil Heat Council of Western Mass—24 Amherst Executive Sec Keith F Fletcher 24 Amherst

Order Deutsche Herman Sons Amelia Lodge No 10—Meets 2d Tues 91 Plainfield Sec Mrs Lillian A MacKechnie 75 Shamrock

Order of Scottish Clans Ladies Auxiliary Lodge No 15 to Clan Murray—Meets 2d and 4th Mon 347 Worthington Sec Mrs Elizabeth Easson 122 Hartford ter

O'Reilly John Boyle Club—Meets 1st Wed (214) 1653 Main Sec Peter Madden h at E Longmeadow

Paddle Club of Spfd Inc The—1257 S Branch pky Sec Wilson Brunelle 34 Hillcrest

Pioneer Valley Chapter of the National Multiple Sclerosis Society—Meets every Wed 292 Worthington Sec Winifred Smith h at Longmeadow

Pioneer Valley Girl Scout Council Inc—Meets 2d Thurs (14) 62 Harrison av Executive Dir M Estelle Burrill h at Southwick

Polish Young Men's Alliance of Indian Orchard Inc—Meets 2d Sun 91 Parker IO Sec John Sambor h at Wilbraham

Probus Club—Meets Mon Hotel Kimball Sec Dr Philip Keitlen h at Longmeadow

Quota Club—Meets 2d and 4th Thurs Hotel Kimball Sec Edith M MacCoy 47 School

Racing Pigeon Club—Meets 1st Sun 43 Lamont Sec Walter Moberg h at Palmer

Republican Business Women's Club of Springfield—Meets 3d Mon on call Pres Janet Sumner 147 Maple

Republican City Committee—Meets on call (414) 1653 Main Sec Pearl C Brown 180 Oak IO

Retail Credit Assn of Springfield Mass Inc—Meets 2d Thurs Highland Hotel Sec George B Allen 48 Texel dr

Rotary Club of Springfield—Meets Fri Sheraton-Kimball office 140 Chestnut Executive Sec Helen M Wells 18 Barton

Royal Arcanum—

- Equity Council No 96—Meets 1st and 3d Wed 44 State Sec John J Monigle 48 Suffolk
- Springfield Council No 1 Loyal Ladies —Meets 2d and 4th Mon 1563 Main Sec Mrs Mildred MacNayr 67 Alden

Russian-American Citizens Club—287 Chestnut Sec Andrew Skender 135 Lloyd av

Safety Council of Western Mass—Meets 1st Tues (204) 458 Bridge Executive Dir Victor J Mari 234 Cambria

Service League Foundation Inc—Meets Feb on call 1319 Main Sec Earl H Paine h at Wilbraham

Smith Horace Fund The—Meets on call 63 Elm Sec Richard C Sprinthall 55 Old Farm rd

Societa Maria S S Assunta—Meets 1st Mon 119 William Sec Joseph Panetti 48 Rutledge av

Societa Quindicesi Maria S S Della Grazia—Meets 1st Sun 78 William Sec Ted Melo 93 Marble

Societa Unione e Fratellanza Italiana—Meets 1st Fri 15 Winthrop Sec Renzo Vedani h at Agawam

Society for the Propagation of the Faith —73 Chestnut Dir Rev George J Hurley 73 Chestnut

Sons of Italy Lega Protettiva Lodge No 379—Meets 2d Tues 136 William Sec Agostino DiSanti 56 Elmwood

Sons of Jacob Men's Club—Meets on call Sec T Newman 125 Kimberly av

Sons of Union Veterans of the Civil War—

- L A Tifft Camp No 15—Meets 2d and 4th Wed 44 State Sec George A Adams 70 Braddock
- Auxiliary No 10 to L A Tifft Camp—Meets 2d and 4th Mon 44 State Sec Mrs Mary E Booker 23 Hawley

South End Community Center—85 William Executive Dir James Popeo 10 Wayne

Springfield Apartment Industry Inc—(224) 172 Chestnut Sec Herbert H Prentice 52 Draper

Springfield Area Export Managers Club —Meets monthly 70 Chestnut Chairman Jose Marcial Jr h at Longmeadow

Springfield Automobile Dealers Assn—Meets Oct (513-518) 95 State Sec Robert W Hutton Jr h at Westfield

Springfield Better Business Bureau Inc —1275 Main Sec William C Webb 33 Sherwood rd

Springfield Boys' Club—Meets 3d Thurs 260 Chestnut Executive Dir Paul A Samson 260 Chestnut

Springfield Business & Professional Women's Club—Meets 2d and 4th Tues 50 Elm Corresponding Sec Clare B Collins h at W Springfield

Springfield Cemetery Assn—Meets annually last Mon in Jan 171 Maple Clk James A Gay 25 Hartwick

Springfield Charga Plate Associates—Meets on call 276 Bridge Sec George B Allen 48 Texel dr

Springfield Chess Club—Meets Tues YMCA Sec Irene LaMontagne 20 Grandview

Springfield City Women's Republican Club—Meets 1st Mon 46 Lakeside Sec Mrs Georgia C Denver 46 Lakeside

Springfield College Student Council—263 Alden Sec Beatrice Brown h at Rockville Conn

Springfield Dairy Council—Meets weekly 134 Chestnut Sec Eli J Sisitsky 54 Draper

Springfield Dry Cleaning & Plant Owners Assn—Meets monthly 134 Chestnut Sec Donald C Hutchison h at E Longmeadow

Springfield Fire Department Privates Club—Meets 4th Tues (2d fl) 17 Hampden Sec Daniel J Lawler 11 Warren pl

Springfield Fireman's Mutual Relief Assn—Meets last day of month Spfd Fire Dept Sec Thomas M Cavanaugh 20 Batavia

Springfield Franco-American Credit Union—Meets Tues 265 Taylor Clk Isaie N Methe 55 Somerset

Springfield Girl's Club Inc—Meets 2d Fri 343 Chestnut Executive Dir Bernice G Leslie (7) 86 School

Springfield Goodwill Industries Inc—139 Lyman Executive Dir Ernest E Lent Jr h at Longmeadow

Springfield Hearing League Inc Chapter 32—(211) 1694 Main Executive Dir Mrs Grace F Gaffney h at W Springfield

Springfield Hobby Club—85 Hillman Dir Leone E Avery 850 Chestnut

Springfield Host Club—Lions Club—Meets Mon Hotel Shelton Sec Harold D Kaplan 94 State

Springfield Hotel Men's Assn—office 134 Chestnut Sec Helen R Shea 33 Miller

Springfield Kennel Club Inc—Meets 4th Tues Oaks Inn Sec Mrs J M Bordeaux 60 Fort Pleasant av

Springfield Life Underwriters Assn—Meets 3d Mon office 55 State Sec Mrs Barbara Baumann 229 Harkness av

Springfield Lions Club—Meets Mon Shelton Hotel Sec Harold D Kaplan h at W Springfield

Springfield Mass Municipal Employees Credit Union Inc—Meets 2d Thurs 68 Vernon Mgr Daniel G Kelly 226 Pearl

Springfield Mass PO Employees Credit Union—Meets 2d Mon (208) 436 Dwight Sec Thomas A Clune 518 Liberty

FIELD, EDDY & BULKLEY INSURANCE
1200 MAIN STREET PHONE RE 4-1112
Policies of Every Kind in All the Best Companies

Associations Clubs and Societies—cont

Springfield Orchestra Assn Inc—49 Chestnut Sec Ellen M Grimes h at Palmer
Springfield Police Relief Assn—Meets 1st Mon 80 Court Sec Harold F Carroll (7) 196 Bowdoin
Springfield Poultry Club—Meets 2d Tues 549 State Sec George L Collester 28 Amaron
Springfield Property Owners Assn—Meets on call Sec Hope R Carr 46 Wellesley
Springfield Real Estate Board—Meets 2d and 4th Fri 25 Elm Sec Wolcott W Gumble 98 Cornell
Springfield Revolver Club—Meets 3d Mon from Oct to June 435 Wilbraham rd Sec Delmar Moorhouse 109 Carroll
Springfield Safety Council Inc—(204) 458 Bridge Executive Dir Victor J Mari 234 Cambria
Springfield Sportsmen's Club—Meets 2d Tues Sept May 361 Sumner av Pres Paul E Balise 603 Columbus av
Springfield Table Tennis Club—1013 Columbus av
Springfield Taxpayers Assn Inc—(214) 458 Bridge Executive Dir Edward Jones 493 Forest Hills rd
Springfield Teachers Club—Meets annually 49 Chestnut Sec Lucy F Vecchiarelli h at Longmeadow
Springfield Turn Verein Inc—Meets 2d Mon 91 Plainfield Sec Fritz Krah 7 Holland
Stebbins Fannie Memorial Wildlife Refuge Inc—236 State Sec Mildred A Tyler 50 Morningside pk
Street Railway Employees Assn—(216) 1694 Main Business Agt Edward D O'Keefe 301 Commonwealth av
Theatrical Club—1707 Main Sec Francis Gorman 862 Armory
Toilet Seat Manufacturers Assn Inc—Meets April and Sept (513-518) 95 State Sec Robert W Hutton Jr h at Westfield
Townsend Club No 1—Meets Mon 23 Rutland Sec Albert S Hewinson 210 High
Townsend Club No 3—Meets Thurs Sec Mrs Coral A Fisher 115 Ranney
Travelers Aid Society of Springfield Mass—Board Meets 3d Tues 55 Liberty Sec Barbara M Rose (10) 329 Central
Tuesday Club—Meets 3d Tues Hotel Highland Treas Gerald Auth 45 Meredith
Union St Jean of America Council No 324—Meets 2d Tues 7 Chapin ter
United Cerebral Palsy of Western Mass Inc—Meets 3d Tues 127 State Executive Dir Philip R Schneiderman 74 Leyfred ter
United Fund of Greater Springfield Mass Inc—184 Mill Executive Sec S Douglas Polhemus h at Longmeadow
United Social & Athletic Club—Meets 1st Tues 158 Center st IO Recording Sec Takvor Milikian
United Spanish War Veterans—Meets 2d and 4th Fri 46 State Quartermaster Harry Shumway 151 Maple
Unity Center of New Thought—Meets Tues and Thurs (255) Hotel Charles Sec Ida Turner 69 High
University Club—145 State Sec Arthur M Sargent 216 Pondview dr
Urban League of Springfield—33 Oak Executive Sec Eugene Sparrow 33 Oak
Venezia Societa—Meets 2d Fri 15 Winthrop Sec Augusto Dagradi h at W Springfield
Veterans of Foreign Wars—
  Carl L Talbot Post—Meets 2d and 4th Tues 44 State Commander Richard H Snyder Jr 48 Edgewood
  Charles N Gregoire Post No 5832—Meets 1322 Berkshire av IO Adjutant Edward Szczebak 1028 Berkshire av IO
  Auxiliary to Leonard Post No 70—Meets 2d and 4th Mon 15 Bliss Sec Mrs Ann Fletcher 141 Sylvan
Visiting Nurse Assn of Springfield The—Meets 3d Thurs 20 Maple Sec Eunice F Riner 148 Belvidere
Vittoria Colonna—Meets 3d Thurs 136 William Sec Rena DiCarlo 122 Clifton av
Voluntary Defenders Committee Inc—(602-603) 145 State Sec Kent B Smith h at Longmeadow
War Chest Fund Commission—Meets 1st Tues Hotel Highland Sec Florence D Grimshaw 44 State
Western Massachusetts Cafe Owners Assn Inc—Meets 3d Wed (225) 1618 Main Sec Erna P Sievers h at W Springfield
Western Massachusetts Industrial Union Council CIO—(214) 360 Worthington
Western Massachusetts Telephone Workers Credit Union—Meets 3d Wed (2d fl) 295 Worthington Sec Mary G Warren h at Holyoke
Wilbraham Country Club—Meets on call office (635) 31 Elm Sec Ernest W Carman 131 Harvard
Workingmen's Aid Club—Meets Sun 675 Dwight Sec James R Cox 202 Oak Grove av
Workman's Circle—Meets 2d and 4th Tues 104 Sumner av Recording Sec Carl L Rudman 91 Carver
Workman's Circle Educational Center—8 Round Hill Sec Jack W Lannon 120 Greene
Y D Club of Springfield Inc—Meets 1st and 3d Fri (2d fl) 68 Court Sec Thomas Croken 86 Chilson
Yankee Division Veterans Assn—Meets 1st and 3d Fri 10 Round Hill Sec Roswell F Patch 98 Alden
  Auxiliary—Meets 3d Mon 10 Round Hill Sec Mrs Florence H Patch 98 Alden
Young Men's Christian Assn—122 Chestnut Gen Sec Charles E Lee h at E Longmeadow
Young Women's Christian Assn—Board of Directors—Meets 3d Tues 26 Howard Executive Dir Marion G Evans h at Easthampton
Zonta Club of Spfd—Meets 1st and 3d Mon Hotel Kimball Sec Mrs Barbara Barker 249 Tremont

*ASYLUMS

(See Homes and Asylums)

*ATHLETIC GOODS—DEALERS

(See Sporting Goods—Retail)

*ATTORNEYS AT LAW

(See Lawyers)

AUCTIONEERS

Ascher Joseph (5) 1242 Main
Auction Brokers Co 102 Springfield
Binsky Henry 21 Olmsted dr
Block Bros (3-4) 1862 Main
Holcomb Hiram F 51 Leyfred ter
Marcuson Sidney J 77 Maryland
Posnik Aaron & Co (21-22) 1214 Main
SPRINGFIELD AUCTION CO 769 Dwight tel RE 4-8896 and RE 4-0731—See p 147
TEHAN JOHN F & SON—REALTORS (Real Estate) 9-10 Court House pl—See Front Cover
Young Morris & Sons Co Inc 590 Dwight
Zundell Milton 77 Olmsted dr

*AUDITORS AND ACCOUNTANTS

(See also Accountants—Public)

Hitchcock & Company (certified) (418) 31 Elm tel RE 2-7481
Scovell Wellington & Company (600) 293 Bridge tel RE 4-3181

*AUTOMATIC FOOD VENDING

HOW-DEE CO INC 1156 State—See p 77

*AUTOMATIC TEMPERATURE REGULATORS

MC CLEAN FRED C HEATING SUPPLIES INC 47 Park—See side lines

AUTOMOBILE ACCESSORIES AND PARTS—RETAIL

Armory Auto Supply 451 State
Atmus E B Co Inc 109 Dwight
Boulevard Auto Parts 1571 Page blvd
BOYES-LINCOLN-MERCURY CO INC 1566 State tel ST 8-0953—See p 43
Firestone-Bale's Home & Auto Supply Stores 2062 Main
Greenberg Abraham 932 Dwight
Hoff Auto Parts Co 1317-1327 Columbus av
Jack & Harry's 140 State
Krohne C A & Sons 833 Columbus av
Mason Auto Parts 17 Morgan
MUTUAL OLDSMOBILE INC 1497-1515 State—See p 38
Orchard Auto Parts 239 Main IO
Springfield Auto Electric Service 50 Carew
SPRINGFIELD BUICK CO 630 Main used car plaza 32 Boston rd tel RE 2-4126—See p 43
Western Auto Supply Co 2025 Main and 838 State

AUTOMOBILE ACCESSORIES AND PARTS—WHOLESALE AND JOBBERS

Auto Gear & Parts Co Inc 134-136 Dwight

"Better Be Safe Than Sorry" INSURE WITH
PRESTON AND OLMSTEAD, INC. **INSURANCE and BONDS** **TEL. RE 2-5161**

78 HILLMAN STREET
NEW ENGLAND BLUE PRINT PAPER CO.
EVERYTHING FOR DRAFTING, SURVEYING AND PRINT MAKING
RE 6-8371

CARPARTS INC (Chrysler Corp Products Parts) 135 Hickory tel RE 7-0247—See p 51
FERRARA SPRING & PARTS CO INC 740 Worthington tel RE 6-5446—See p 55
Jefferson Auto Specialties Inc 104 Carew
Moto Sales 509 Allen
Parmenter Auto Parts Co Inc 611 Main
Robert's Automotive Supplies 727-739 Main
Tarbell-Watters Co The 144 Chestnut

*AUTOMOBILE BATTERIES

CARPARTS INC (Mopar) 135 Hickory tel RE 7-0247—See p 51

AUTOMOBILE BODY MFRS

A & B Metal Works 56 Lansing pl
Hyte Morris Inc 209-225 Ferry

AUTOMOBILE BODY REPAIRING

Atlas Auto Body Inc 2543 Main
Bolduc's Auto Body 806 Carew
Dale Auto Body 58 Winthrop
Davis Garage & Body Works 822 Bay
East Springfield Auto Repair 338 Rocus
Frank's Auto Body 70 Parker IO
Green Street Auto Body Co 12 Greene
Hank & Gil Auto Body 25 Walnut
John and Son (2d fl) 487 Taylor
Kawie Auto Body Co 519-521 Worthington
Mill Street Auto Body Co Inc 289 Mill
N & P Auto Body Shop 468-474 Walnut
North End Auto Body 1304 Dwight
Robinson Auto Body Co 10 Fremont
Russell Auto Body Shop 462 Central
Smith's Auto Body Works 153 Carew
Tate's Auto Body 182 Walnut
Valentine Collision Service Co 225 Walnut
Victor's Auto Body rear 92 Eastern av
Yacavone Auto Body Inc 419 Walnut

*AUTOMOBILE BODY AND FENDER REPAIRING

JONES RALPH D INC 721 Worthington tel RE 6-6301—See p 36
OLIVER AUTO BODY CO INC 1060 Bay tel RE 3-1790 or RE 3-2498—See p 48
SCOTT ROBERT F CO INC 725 Worthington tel RE 7-0259—See p 54

*AUTOMOBILE BRAKE SERVICE

SPRINGFIELD ALIGNMENT COMPANY 21 Charter av tel RE 4-7063—See p 206
SPRINGFIELD WHEEL SERVICE INC 169 William tel RE 4-0486—See p 46

AUTOMOBILE COURTS AND MOTELS

Federal Plaza Motel 50 Federal

*AUTOMOBILE DEALERS—COMMERCIAL CARS AND TRUCKS

(See also Trucks—Motor)

AUTOMOBILE SALES COMPANY 95-117 Liberty—See p 35
BYRNES JAMES C CO (Studebaker-Packard) 34 Sumner av near Longhill tel ST 5-5331—See p 40
CENTER ARTHUR E INC (Ford) 500 Columbus av tel RE 3-1115—See p 45
SANFORD F L CO (Dodge "Job Rated" Trucks) 648 State tel RE 4-8251—See p 39

AUTOMOBILE DEALERS — PASSENGER CAR

AUTOMOBILE SALES COMPANY 95-117 Liberty—See p 35
BALISE MOTOR SALES CO 603 Columbus av near Mill tel RE 6-2731—See p 43
Barrett M C Inc 600 State
BOYES-LINCOLN-MERCURY CO INC 1566 State—See p 43
BYRNES JAMES C CO (Studebaker-Packard) 34 Sumner av near Longhill tel ST 5-5331—See p 40
CENTER ARTHUR E INC (Ford) 500 Columbus av tel RE 3-1115—See p 45
CHICOPEE MOTOR SALES CO (DeSoto and Plymouth) 606 Front Chicopee—See p 40
DE PALMA MOTOR SALES CO 959 Springfield Feeding Hills service 71 Garden st Feeding Hills—See p 41
Genden Bros Inc 2387 Main and 11 Morgan used auto parts 18 Morgan
HEDGES-SATTLER INC 683 Columbus av tel RE 2-3154
JONES RALPH D INC (Volkswagen) 721 Worthington tel RE 6-6301—See p 36
KELLEHER & MIXER INC 464 St James av tel RE 3-3116—See p 37
Louis Motors Inc 595 Main
MUTUAL OLDSMOBILE INC 1497-1515 State—See p 38
ORR STERLING A INC (Cadillac) 10 Mill used car dept 442 Main—See p 41
Parker Motor Sales Inc 143 Parker IO
Reopell A V Co The 707-709 State
Richard's Automotive 10 Dean IO
SANFORD F L CO (Dodge and Plymouth) 648 State tel RE 4-8251—See p 39
SARAT FORD SALES 250 Springfield cor Maple (O'Brien's Corner) Agawam tels ST 8-9668 or RE 3-3902—See side lines and p 42
Sherwood Company 704 Worthington
Sports Cars of Springfield Inc 567-573-579 Main
SPRINGFIELD BUICK CO 630 Main used car Plaza 32 Boston rd tel RE 2-4126—See p 43
Springfield Nash Motor Sales Inc 883-889 Main
Tober Foreign Motors Inc 676 Belmont av
WARRINER PONTIAC CO 360 Main sales dept RE 2-6201 Parts Dept RE 3-7144 Service Dept RE 9-1670—See p 44
WESTFIELD FORD MOTOR SALES INC (and Trucks) 234 E Main Westfield—See p 44
Young Motor Co Inc 510 Main

AUTOMOBILE DEALERS — USED CARS

Automobile Distributors Inc 341 Columbus av
AUTOMOBILE SALES COMPANY 95-117 Liberty—See p 35
B & M Sales Inc 166 White
Beswick Charles K 835 White
BETTER USED CAR EXCHANGE INC 1567 to 1575 State tels ST 8-7361-2-3—See p 38
Boston Road Motors 95 Boston rd
Breor Motors Sales 86 Boston rd
BYRNES JAMES C CO 34 Sumner av near Longhill tel ST 5-5331—See p 40
CENTER ARTHUR E INC 500 Columbus av tel RE 3-1115—See p 45
CENTER SALES INC 500 Columbus av tel RE 3-6338—See p 45
DE PALMA MOTOR SALES CO 959 Springfield Feeding Hills service 71 Garden st Feeding Hills—See p 41
Dwight Street Motor Sales 1141 Dwight
Finance Outlet Used Cars 2519 Main
Fleetwood Auto Sales Inc 1608 State
Forest Park Auto Co 347 Columbus av
G & K Motors 681 Dickinson
General Auto Sales 351 Columbus av
Goldy Motor Sales 2461 Columbus av
Herb's Used Cars 2530 Main
Hicks Alfred C 27 Newhouse
Holt's Garage 29 James
JONES RALPH D INC 721 Worthington tel RE 6-6301—See p 36
Leo's Used Car Exchange Inc 1174 State
Libcar Motors 798 Carew
Main Motors of Springfield Inc 1071 Main
Miller Garage 454 Worthington
Murphy Motors Inc 64 Boston rd
ORR STERLING A INC 10 Mill used car dept 442 Main—See p 41
Richard's Auto Sales Inc 1168 State
Rivers Used Cars 522 Page blvd
Rollins' Auto Sales 722 Boston rd
SANFORD F L CO 648 State tel RE 4-8251—See p 39
SARAT FORD SALES 250 Springfield cor Maple (O'Brien's Corner) Agawam tels ST 8-9668 or RE 3-3902—See side lines and p 42
Sares Louis P 2445 Main
Silverman Harry Inc 1043 Main
SPRINGFIELD BUICK CO 630 Main Used car Plaza 32 Boston rd tel RE 2-4126—See p 43
Springfield Used Car Co 608 Liberty
Tedesco Pasquale 706 Boston rd
Victor Auto Sales 2530 Main
Webster's Auto Sales 263 Worcester IO

TELS. RE 3-9183 RE 6-8347
CABRINI MOVING SERVICE, INC.
LOCAL AND LONG DISTANCE MOVERS
531 WORTHINGTON STREET SPRINGFIELD, MASS.
TELS. RE 6-8348 RE 2-8900

GENERAL INSURANCE MacDONALD & JOHNSON, Inc. TELEPHONE RE 6-5461
(607-608-609-610) 1387 MAIN STREET

Contractors - Masons
Carpenters - Builders
SAPELLI CONSTRUCTION CO., INC.
530 ST. JAMES AVENUE
Phones RE 9-9639
RE 2-1057

*AUTOMOBILE DISTRIBUTORS—PASSENGER CARS

ORR STERLING A INC (Cadillac) 10 Mill used car dept 442 Main—See p 41

AUTOMOBILE ELECTRIC PARTS

GRAVES R S CO 1107 Columbus av tel RE 6-5497

*AUTOMOBILE FINANCING

VALLEY BANK AND TRUST COMPANY Main Office 1351 Main Street Main and Bridge Office Main and Bridge Sts Drive-in Bank off New St Agawam Branch 51 Springfield St Agawam East Springfield Branch 618 Page Blvd Indian Orchard Branch 144 Main St Liberty Street Branch 9 Liberty St Longmeadow Branch 398 Longmeadow St Longmeadow North Main Branch 3316 Main St Sixteen Acres Branch 1242 Parker St West Springfield Branch 225 Memorial Av WSpfd Winchester Square Branch 794 State St X Branch 526 Sumner av—See insert opp Name Alphabetical Directory and p 62

---

*AUTOMOBILE FRONT END WORK

SPRINGFIELD ALIGNMENT COMPANY 21 Charter av tel RE 4-7063 —See p 206
STEER-O-MASTER SAFETY SERVICE INC 235 Taylor tel RE 6-2605—See p 47

AUTOMOBILE GARAGES

(See also Automobile Repairing)

B and L Garage 17 Longhill
Bohn's Garage 3399 Main
Boyer's Paul Garage 356 Parker
Brandoli's Garage rear 18 Walnut
Brown's Garage 734 Page blvd
Deb's Speed Engineering 875 Columbus av
Eddie's Garage 9 Margaret
Fort Pleasant Garage 110 Fort Pleasant av
G & S Garage 905 Belmont av
Hotel Garage Chestnut c Harrison av
KELLEHER & MIXER INC 464 St James av tel RE 3-3116—See p 37
Kimball Parking Inc 8 Winter
MAIN & CYPRESS GARAGE 15 Cypress tel RE 4-9793—See p 49
Memorial Garage 1725 Columbus av
Newhouse Automotive Service 64-66 Howard
Peter Pan Garage 933 Columbus av
Professional Building Garage 77 Stockbridge
Rousseau's Garage 30 Elmwood
Samay Automotive Service 505 Allen
SCOTT ROBERT F CO INC 725 Worthington tel RE 7-0259—See p 54
Shelton Garage 79 Harrison av
Square Deal Garage 147 Taylor
Statebliss Garage Inc 16 Bliss
Terminal Garage Inc 40 Liberty
Wegiel Stanley A 1095 State

*AUTOMOBILE GLASS INSTALLED

OLIVER AUTO BODY CO INC 1060 Bay tel RE 3-1790 or RE 3-2498—See p 48

*AUTOMOBILE INSURANCE

FIELD EDDY & BULKLEY (3d floor) 1200 Main cor State—See top lines
MAC DONALD & JOHNSON INC (607-608-609-610-611) 1387 Main tel RE 6-5461—See top lines and p 125
PRESTON & OLMSTEAD INC (501) Security Bdg 44 Vernon—See top lines

*AUTOMOBILE LOANS

PUBLIC FINANCE CO (317) 1570 Main tel RE 3-6607—See p 134

AUTOMOBILE PAINTERS

Art's Auto Body 109 Carew
Dicks A W Auto Paint & Body Co State and Pleasant
OLIVER AUTO BODY CO INC 1060 Bay tel RE 3-1790 or RE 3-2498—See p 48

AUTOMOBILE PARKING

Al's Parking Lot 74 Pynchon
Black Charles J 27 E Court
Blackie's Parking 161 Dwight
Boucher Hector A 58 Bliss
Bridge-Dwight Park N' Lock 264-288 Dwight
Car Care System 101 Armory
Central Auto Park 1919 Columbus av
Chestnut Auto Parking 68 Chestnut
Chris Parking rear 44 Harrison av
Cote Charles J 172-174 State
Depot Parking Lot 457 Dwight
East Court Auto Park 30 E Court
Feldman Maurice H 28 Chestnut
Feldman Robert M 43 Howard
Gaulin Alcide J 1601 Columbus av
Hampden-Fort Parking Inc 33-37 Hampden
Hillman Auto Park 29 Hillman
Kelly Francis 404 Dwight
Kimball Auto 279 Dwight
Matt's Parking 32 Fort and 25 Hampden
Parking Plaza 238-252 Worthington
Ranger Parking Station 39 Broadway
Rustin Roger 16 Taylor
Sakellis Leon H 29-35 Railroad
Shopper's Auto Park 186 Dwight
Springfield Food Mart Parking 23 Bliss
Stone Thelma A Mrs 410 Bridge
Systems Auto Parks Inc 95 Bridge
Teece Frederick A 1445 Columbus av
Tyler Eddie 20-22 Hampden
Union Parking & Service 1861 Columbus av
Uschman Edward J 28 Sanford
Wing's Parking 65 Dwight
Worthington Auto Park 215 Worthington

*AUTOMOBILE PARTS AND EQUIPMENT

(See also Automobile Accessories and Parts—Retail)

CITY SPRING AND BRAKE CORP 638 Worthington tel RE 4-0873—See p 54
DENIS MANUFACTURING COMPANY INC 46 Alvin tel RE 7-3826
MORGAN AUTO PARTS (new and used) 108 Sharon tel RE 9-2348

*AUTOMOBILE RADIATOR REPAIRS

(See also Radiator Repairers—Automobile)

METAL-CRAFT SERVICE 445 Main cor Rutledge tel RE 6-3500—See p 52

*AUTOMOBILE RADIATORS—MFRS

METAL-CRAFT SERVICE 445 Main cor Rutledge tel RE 6-3500—See p 52

*AUTOMOBILE RENTING

(See also Taxicab Service)

Avis Rent-A-Car System Inc 147 Chestnut
COLUMBUS RENTAL SERVICE INC 500 Columbus av tel RE 3-1115—See p 45
Cunningham Livery Inc 38 Mill
Hertz Rent-A-Car System 155 Chestnut

AUTOMOBILE REPAIRING

Alovis Alfred 288 Nottingham
Bentley Marshall A 79 Sorrento
Billings Auto Service rear 194 Pine
Bradley Roosevelt P 2331 Columbus av
Brosseau Alphonse L 56 Gardner
Broton's Garage 48 Winter
Brown's Ray E Garage 50 Dover
Buck's Garage 10 Stafford
Budget Garage 97-99 Eastern av
Bus Body & Motor Repair Co 501 Taylor
Carney Bros Motor Service 1331 Columbus av
CENTER ARTHUR E INC 500 Columbus av tel RE 3-1115—See p 45
City Auto Metal Works 971 Columbus av
Cook Lewis E Jr 387 Main IO
Cote's General Repairs 3069 Main
Del's Garage 265 Carew
DE PALMA MOTOR SALES CO 959 Springfield Feeding Hills service 71 Garden st Feeding Hills—See p 41
Eddy Martin L rear 146 College
Engelson's Gas & Oil Service Inc 2283-2299 Columbus av
Gould's Garage rear 20 Green
Guyer Ralph A 460-462 Walnut
Harris Harry D 141 Union
Hinnant Henry 2541 Columbus av
Holzapfel Allan I rear 50 Norfolk
Hyder's Safety Service 193 Taylor
Jefferson Garage 11 Sheldon
Jodoin Louis M 102-106-110 Armory
KELLEHER & MIXER INC 464 St James av tel RE 3-3116—See p 37
Laino Garage rear 36 Loring
Langford Roy G rear 37 Howard
Lyndale Garage 691 Sumner av
MAIN & CYPRESS GARAGE 15 Cypress tel RE 4-9793—See p 49
Mayo Bros Automotive Inc 252 Belmont av
Mayo Brothers Garage 6 Pearl st pl
METAL-CRAFT SERVICE (radiator) 445 Main cor Rutledge tel RE 6-3500 —See p 52
Miller Garage 454 Worthington
National Brake Service Inc 98 Taylor

RISK INSPECTIONS
CLAIM ADJUSTMENTS
NORTHEAST SERVICE CO.
THIRD NATIONAL BANK BUILDING
"Everything for the insurer"
PHONE RE 3-1271

Nick's Auto Body & Fender Works 390 Main IO
Oakland Garage rear 125 Oakland
Orchard Alignment Co 421 Main IO
Orchard Motor Sales Co 10 Dean IO
ORR STERLING A INC 10 Mill used car dept 442 Main—See p 41
Pioneer Auto Service 78 Ventura
Roy's Service Center 5 Fountain
Ryan Court Garage Inc 55 Congress
Ryan Court Service Station 2495 Main
SANFORD F L CO (on all makes) 648 State tel RE 4-8251—See p 39
SARAT FORD SALES 250 Springfield cor Maple (O'Brien's Corner) Agawam tels ST 8-9668 or RE 3-3902—See side lines and p 42
SCOTT ROBERT F CO INC 725 Worthington tel RE 7-0259—See p 54
SPRINGFIELD BUICK CO 630 Main Used Car Plaza 32 Boston rd tel RE 2-4126—See p 43
SPRINGFIELD WHEEL SERVICE INC (wheel) 169 William tel RE 4-0486—See p 46
Star Garage 34 Nursery
Wanner's Automotive Service 83-85 Magazine

*AUTOMOBILE SERVICE STATIONS

(See Automobile Repairers and Gasoline Stations)

*AUTOMOBILE SPRING MFRS

CITY SPRING AND BRAKE CORP 638 Worthington tel RE 4-0873—See p 54
FERRARA SPRING & PARTS CO INC 740 Worthington tel RE 6-5446—See p 55

*AUTOMOBILE SPRING REPAIRERS

CITY SPRING AND BRAKE CORP 638 Worthington tel RE 4-0873—See p 54
FERRARA SPRING & PARTS CO INC 740 Worthington tel RE 6-5446—See p 55

*AUTOMOBILE STORAGE

(See also Automobile Garages)

MAIN & CYPRESS GARAGE 15 Cypress tel RE 4-9793—See p 49

*AUTOMOBILE TIRE DISTRIBUTORS

FISH TIRE SERVICE INC 10 West across from Ball Park tel RE 6-1887 —See p 53

*AUTOMOBILE TIRES—DEALERS

(See also Tire Dealers and Repairers)

CITY TIRE CO INC (US Royal) 218-224 Dwight cor Harrison av tel RE 7-1419—See p 56
FIRESTONE TIRE CENTER 178 Chestnut tel RE 2-4072 RE 4-3035 RE 6-5453—See p 58
MULVIHILL GENERAL TIRE CO INC 2005 Riverdale WSpfd tels RE 9-8000 RE 9-8220—See p 57

AUTOMOBILE TRAILERS—DEALERS

Better Trailer Sales and Service 119-124-125 Boston rd

AUTOMOBILE TRIMMERS AND TRIMMINGS

Auto Trim Co 22 Taylor
Central Auto Fabric 15 Hickory

*AUTOMOBILE TRUCKING

(See Trucking)

*AUTOMOBILE UPHOLSTERERS

OLIVER AUTO BODY CO INC 1060 Bay tel RE 3-1790 or RE 3-2498—See p 48

AUTOMOBILE WASHING AND POLISHING

Magic Car Wash Inc 529 State
Minute Car Wash of Springfield 31 Sharon
Speedy Car Wash 152 Main
Wooldridge Joseph S 58 Seventh

*AUTOMOBILE WHEEL ALIGNING

INTERSTATE TIRE STORES INC 1142 State tel RE 2-6241—See p 58
MULVIHILL GENERAL TIRE CO INC 2005 Riverdale WSpfd tels RE 9-8000 RE 9-8220—See p 57
SPRINGFIELD ALIGNMENT COMPANY 21 Charter av tel RE 4-7063 —See p 206
SPRINGFIELD WHEEL SERVICE INC 169 William tel RE 4-0486—See p 46
STEER-O-MASTER SAFETY SERVICE INC 235 Taylor tel RE 6-2605—See p 47

*AUTOMOBILE WHEEL BALANCING

CITY TIRE CO INC 218-224 Dwight c Harrison av tel RE 7-1419—See p 56
INTERSTATE TIRE STORES INC 1142 State tel RE 2-6241—See p 58
SPRINGFIELD ALIGNMENT COMPANY 21 Charter av tel RE 4-7063—See p 206
SPRINGFIELD WHEEL SERVICE INC 169 William tel RE 4-0486—See p 46
STEER-O-MASTER SAFETY SERVICE INC 235 Taylor tel RE 6-2605—See p 47

*AUTOMOBILE WHEEL PARTS

SPRINGFIELD ALIGNMENT COMPANY 21 Charter av tel RE 4-7063—See p 206

*AUTOMOBILE WHEEL STRAIGHTENING

SPRINGFIELD ALIGNMENT COMPANY 21 Charter av tel RE 4-7063—See p 206
SPRINGFIELD WHEEL SERVICE INC 169 William tel RE 4-0486—See p 46
STEER-O-MASTER SAFETY SERVICE INC 235 Taylor tel RE 6-2605—See p 47

AUTOMOBILE WRECKERS

CAMEROTA AUTO WRECKING CO 30 Chandler tel RE 3-9076
City Towing Service 178 Boston rd
Larry's Auto Wrecking 1711 Page blvd
R & R Auto Wreckers 248 Ferry
Sharon Automobile Exchange 286 Sharon
Stanley's Wrecking Co 195 Rocus

*AUTOMOBILE WRECKING SERVICE

MAIN & CYPRESS GARAGE 15 Cypress tel RE 4-9793—See p 49

*AUTOMOBILES

(See also Motor Trucks)

BUICK MOTOR CARS Springfield Buick Co distributors sales and service 630 Main—See p 43
CADILLAC MOTOR CARS Sterling A Orr Inc distributors 10 Mill—See p 41
CHEVROLET MOTOR CARS (and trucks) Balise Motor Sales Co sales and service 603 Columbus av near Mill tel RE 6-2731—See p 43
CHRYSLER AUTOMOBILES Kelleher & Mixer Inc sales service and parts 464 St James av tel RE 3-3116—See p 37
DE SOTO MOTOR CARS Chicopee Motor Sales Co authorized sales and service 606 Front Chicopee—See p 40
DODGE MOTOR CARS (and "Job-Rated" Trucks) F L Sanford Co dealers sales and service 648 State tel RE 4-8251—See p 39
FORD MOTOR CARS Automobile Sales Company authorized dealers and service 95-117 Liberty—See p 35
FORD MOTOR CARS (and trucks) Arthur E Center Inc sales and service 500 Columbus av tel RE 3-1115—See p 45
FORD MOTOR CARS (and trucks) Sarat Ford Sales dealers 250 Springfield cor Maple (O'Brien's Corner) N Agawam tels ST 8-9668 or RE 3-3902—See side lines and p 42
FORD MOTOR CARS (and trucks) Westfield Ford Motor Sales Inc authorized sales and service 234 E Main Westfield—See p 44
PLYMOUTH AUTOMOBILES Kelleher & Mixer Inc sales service and parts 464 St James av tel RE 3-3116—See p 37
PLYMOUTH MOTOR CARS Chicopee Motor Sales Co authorized sales and service 606 Front Chicopee—See p 40

BRADFORD W. LEETE - Complete Insurance Service
ROOM 320, 293 BRIDGE STREET
TELEPHONE REPUBLIC 3-0050

390 Bridge Street
RE 6-1531 or RE 2-6039
Toros Omartian & Son, Inc.
CRESCENT CARPET CLEANING CO.
RUGS
ORIENTAL
BROADLOOM
HOOKED

TELEPHONE RE 3-5174
SPRINGFIELD
G-W
GRAHAM-WALLENGREN FUNERAL HOME
619 STATE STREET
SPRINGFIELD

Automobiles—continued

PLYMOUTH MOTOR CARS F L Sanford Co dealers sales and service 648 State tel RE 4-8251—See p 39

PONTIAC MOTOR CARS Warriner Pontiac Co sales and service 360 Main tel RE 2-6201—See p 44

RAMBLER MOTOR CARS DePalma Motor Sales Co authorized sales and service sales 959 Springfield Feeding Hills service 71 Garden st Feeding Hills—See p 41

STUDEBAKER-PACKARD MOTOR CARS (and trucks) James C Byrnes Co sales service and parts 34 Sumner av near Longhill Springfield tel ST 5-5331—See p 40

VOLKSWAGEN MOTOR CARS Ralph D Jones Inc authorized dealers 721 Worthington tel RE 6-6301—See p 36

WILLYS JEEP Ralph D Jones Inc Authorized Dealers 721 Worthington tel RE 6-6301—See p 36

*AUTOMOTIVE MACHINE SHOP SERVICE

FERRARA SPRING & PARTS CO INC 740 Worthington tel RE 6-5446—See p 55

*AUTOMOTIVE REPAIR EQUIPMENT

VAN NORMAN INDUSTRIES INC 3640 Main—See p 156

AWNINGS—ALUMINUM

Shepard & Company 1847 Roosevelt av

AWNINGS AND TENTS

Meyer Co The 100 Alderman

*BABY CARRIAGES

GAY'S NURSERY FURNITURE & TOYS INC 1140 Main—See p 113

BABY LAUNDRY SERVICE

Baby's Own Laundry Inc 70 Cross
New England Sterile Diaper Service Inc 300 Albany

*BACKGROUND MUSIC

MUSIGRAM OF SPRINGFIELD Div of Reliable Telephone Service (for industry and commercial establishments) (202) 292 Worthington tel RE 9-3838—See p 195

BAG MFRS AND DEALERS

Davison Trading Co 10 Essex
Fisher Mfg Co (cotton) 437 Franklin

BAKERS—RETAIL

Alexandrini Ernest E 1019 St James av
Alyce Food Shop 727 Sumner av
Cardaropoli Frank R 862 Main
Cass Street Bakery 64 Cass
Crane Bakery Inc 99-101 Franklin
Crown Bakery 664 Main
Daum Baking Co 388 Dickinson
Dawn Donut Shoppe 2911 Main
DeLevo Savino 1173 Columbus av
Federal Bake Shops Inc 1338 Main
Frank's Bakery 3284 Main
Groll Michael K 189 Orange
Groll William F 610 Carew
Heihsel Lawrence 2 Johnson
Jeannette's Pastry Shop 618 Belmont av
Johnson Baking Co 48 Berkshire av
Koffee Kup Inc 1057 State
LaFiorentina Pastry Shop 969 Main
Lederer's Bake Shop 884 Sumner av
Liberty Bakeries 147 Boston rd 602 Carew 8 Kendall 799 Liberty 533 Main IO 1213 Parker 614½ Page blvd 786½ State and 501 Sumner av
Magaziner's Bakery 398 Dickinson and 1132 Dwight
Mercolino E & Co 1294 Columbus av
Modern Bakery The 838 Main
Mother Hubbard Donut Shop 118 Boston rd
Orchard Bakery 176½ Main IO
Patrell's Bakery 398 Hancock
Philip Robert Jr 41 Oak IO
Poole Ralph A 2194 Main
Roman Garden Bakery 912 Main
Serra Baking Co 1011 Columbus av
Springfield Donut Kettle Inc 123 State
Weidlich Reinhold J 260-264 Eastern av

BAKERS—WHOLESALE

Allied Baking Co 328 Columbus av
Chmura John 12 Pulaski IO
General Baking Co Inc 117 Carew and 120 Bond
Mayflower Doughnut Corp 616 Berkshire av
National Biscuit Co 58-70 Albany
Reber John Baking Corp 1108 Columbus av
Springfield Bakeries Inc 1176 Main
Table Talk Pastry Co Inc 81 Randall pl
Tougias Baking Co rear 883 Liberty
Ward Baking Company 17 Crane

BAKERS' SUPPLIES

O K Bakers Supply Co 226 Birnie av

*BALANCING—WHEELS

SPRINGFIELD WHEEL SERVICE INC 169 William tel RE 4-0486—See p 46

*BALANCING DYNAMICS

ASSOCIATED ELECTRIC CO THE rear 521 State tel RE 6-1818—See p 103

*BAND SAWS

AMERICAN SAW & MFG CO 67-71 Boylston tel RE 2-1114—See p 151

*BANKERS—INVESTMENT

(See also Investment Bankers)

FIRST FINANCIAL TRUST 100 Chestnut tel RE 3-5111—See side lines and p 72

FIRST SPRINGFIELD CORPORATION 100 Chestnut tel RE 3-5111—See side lines and p 72

ST GERMAIN D J & CO 100 Chestnut tel RE 3-5111—See side lines and p 72

*BANKS—CO-OPERATIVE

SPRINGFIELD CO-OPERATIVE BANK 81 State—See p 68

*BANKS—NATIONAL

THIRD NATIONAL BANK AND TRUST COMPANY OF SPRINGFIELD Main Office 1391 Main Installment Loan Office cor Dwight and East Court West Springfield Office 85 Elm West Springfield Chicopee Office 203 Exchange Chicopee Indian Orchard Office 8 Parker Indian Orchard —See insert opp Name Alphabetical Directory and p 61

*BANKS—SAVINGS

(See also Banks and Trust Companies)

CHICOPEE FALLS SAVINGS BANK 91 Main Chicopee Falls tel LYceum 4-4751

HAMPDEN SAVINGS BANK 19 Harrison av—See top lines and p 63

SPRINGFIELD FIVE CENTS SAVINGS BANK THE 1319 Main Branches Sixteen Acres 1899 Wilbraham rd East Longmeadow 6 Somers—See insert opp Five Cents Savings Bank Alphabetical Directory

SPRINGFIELD INSTITUTE FOR SAVINGS main office 63 Elm at Court Square branches 561 Sumner av at the X and 844 State at Winchester Square 9 Springfield Agawam—See insert opp Institution for Savings Alphabetical Directory and p 64

WESTFIELD SAVINGS BANK West Springfield Branch 206 Park West Spfd tel RE 9-2555 main office 100 Elm Westfield—See p 65

*BANKS—STATE

SPRINGFIELD SAFE DEPOSIT AND TRUST COMPANY 127-131 State tel RE 7-4321—See insert opp Name Alphabetical and p 60

BANKS AND TRUST COMPANIES

CHICOPEE FALLS SAVINGS BANK 91 Main Chicopee Falls tel Lyceum 4-4751

Federal Intermediate Credit Bank of Springfield 310 State

Federal Land Bank of Springfield Inc 310 State

HAMPDEN SAVINGS BANK 19 Harrison av—See top lines and p 63

HIGHLAND CO-OPERATIVE BANK 864 State branches 23 Elm and 36 Oak IO—See p 67

SECURITY NATIONAL BANK OF SPRINGFIELD main office 1665 Main South End Branch Main c William tel 9-7201—See p 59

SPRINGFIELD BANK FOR CO-OPERATIVES 310 State—See p 66

SPRINGFIELD CO-OPERATIVE BANK 81 State—See p 68

SPRINGFIELD FIVE CENTS SAVINGS BANK THE 1319 Main Branches Sixteen Acres 1899 Wilbraham rd East Longmeadow 6 Somers—See insert opp Five Cents Savings Bank Alphabatical Directory

Phone DEVENS REALTY CO. FOR A HOME OR MORTGAGE LOAN
31 ELM STREET TEL. RE 9-1513 Member MLS

94
STATE ST.
(Court Sq. Bldg.)

REALTY SALES & SERVICE CO.
HAROLD D. KAPLAN ABRAHAM GRUNDT
SALES — LEASING — MANAGEMENT — INSURANCE

TEL. RE
3-0509

SPRINGFIELD INSTITUTION FOR SAVINGS main office 63 Elm at Court Square branches 561 Sumner av at the X and 844 State at Winchester Square 9 Springfield Agawam—See insert opp Institution for Savings Alphabetical Directory and p 64

SPRINGFIELD SAFE DEPOSIT AND TRUST COMPANY 127-121 State tel RE 7-4321—See insert opp Name Alphabetical Directory and p 60

THIRD NATIONAL BANK AND TRUST COMPANY OF SPRINGFIELD Main Office 1391 Main Installment Loan Office Dwight and East Court West Springfield Office 85 Elm West Springfield Chicopee Office 203 Exchange Chicopee Indian Orchard Office 8 Parker Indian Orchard —See insert opp Name Alphabetical Directory and p 61

VALLEY BANK AND TRUST COMPANY Main Office 1351 Main Street Main and Bridge Office Main and Bridge Sts Drive-in Bank off New St Agawam Branch 51 Springfield St Agawam East Springfield Branch 618 Page Blvd Indian Orchard Branch 144 Main St Liberty Street Branch 9 Libcar St Longmeadow Branch 398 Longmeadow St Longmeadow North Main Branch 3316 Main St Sixteen Acres Branch 1242 Parker St West Springfield Branch 225 Memorial Av WSpfd Winchester Square Branch 794 State St X Branch 526 Sumner Av—See insert opp Name Alphabetical Directory and p 62

WEST SPRINGFIELD CO-OPERATIVE BANK 37 Elm West Spfd tel RE 6-2780—See p 1035

*BANQUETS

HIGHLAND HOTEL 28 Hillman tel RE 4-2141—See p 117

BARBER SHOPS

Abdala Nelson S 45 Ferry
Alphonse's Barber Shop 1182 Columbus av
Angelo's Barber Shop 1879 Main
Angotti's Barber Shop
Antonio's Barber Shop 137 Broadway
Apremont Barber Shop 117 Chestnut
Assarian Vanouhe Mrs 43 Walnut
Barrett Terence 2799 Main
Barsom Barber Shop 810 State
Beaumont Barber Shop 387 Belmont av
Boisvert Leo J 3184 Main
Brod Abraham 105 Worthington
Brogan P Joseph 151 Boston rd
Cafaro Carlo 196 Dickinson
Calabrese Cipriano F 348 Walnut
Calcasola Louis 62 Case
Calhoun Barber Shop 1393 Dwight
Camerota Antonio 517½ Belmont av
Chaput George J 244 Belmont av
Charlie's Barber Shop 170 Boston rd
Chicoloff Dimitrie A 2134 Main
Clark Alfred G 1033½ State
Clinton Hotel Barber Shop 1976 Main
Cohen Alexander S (212) 1618 Main
College Barber Shop 184 Eastern av
College Barber Shop 978½ State
Corriveau Theodule F 7 Court House pl
Curly's Barber Shop 821 State
Czarnik Martin W 12½ Parker IO
Dalpe Eugene L 433 White
Dalto Michael S 668 Main
D'Amato Nicholas (204) 1537 Main
DelPozzo Joseph N 130 Broadway
Desilets Gerard M 428 Springfield
DeSimone A James 874 Sumner av
Dino's Barber Shop 228 Dickinson
DiSanti Agostino 898 Main
Duclos Wilfred O 322 Wilbraham rd
East Springfield Barber Shop 602 Page blvd
Falzone Joseph 737 Liberty
Faust Adrian G 148 Main IO
Favreau Edward J 904 Carew
Fede Joseph 8 New Dwight
Festa Henry 1071 Columbus av
Filiault Paul P 422 Plainfield
Frankie's Barber Shop & Beauty Salon 359 Dwight
Friendly Barber Shop 2169 Main
Gambino Charles 849 Main
Gamelli Bernardino D 16½ Longhill
Gateway Barber Shop 463 Breckwood blvd
Gawlik Stanislaw 50 Seneca IO
Gene & Art 172 Main IO
Georgarudakis Mary Mrs 2226 Main
Giannetti Antonio 1072 Main
Gino's Barber Shop 548 Worthington
Goureghian Zakar 1106 State
Hassapelis Constantinos J 284 Oakland
Henry's 3245 Main
Highland Barber Shop 915 State
Highland Hotel Barber Shop Hillman c Barnes
Hotel Charles Barber Shop 9 Liberty
Hotel Kimball Barber Shop 140 Chestnut
Ianello James V 198 Eastern av
Innarelli Victor 313½ Eastern av
Jablonski Ben S 544 Main
Janelle Oscar A 614 Carew
Jimmie's Barber Shop 257 Bay
John's Barber Shop 802 Worthington
Johnson's Barber Shop 63 Hancock
Joiner Charles W 97 Hancock
Kaplan Abraham E 603 Dickinson
Kinney Byron E 663 Dickinson
Lafley Leo I 163 Oakland
Laprade Maurice C 2291 Main
Larabee Louis J 644 Page blvd
Lauer Lenard J 348 Orange
LeBeau Leo J 2754 Main
Lenoir Raoul 8 E Hooker
Liberty Barber Shop 790 Carew
Louis' Barber Shop 378 Dwight
Martin Philip 160 White
Mason Archie J 1979 Main
Mazzone Patsy 316 Locust
McGriel Paul 401½ Chestnut
Medical Center Barber Shop (119) 130 Maple
Megazzini Louis (521) 1387 Main
Melikian Harry 585 Liberty
Mike's Barber Shop 676 Dwight
Mike's Barber Shop 43 St James blvd
Mitchell's Barber Shop 587 Dwight
Morrissette Emilio J 40 Oak IO
Muller Albert B 316 Bay
Muscolo's Barber Shop 854 Main
Mushenko Michael 870 Dwight
Neal and Al's Barber Shop 200 Chestnut
Nickelson Peter 2662 Main
Nicolaou Peter 1805 Main
Pag's Barber Shop 990 Main
Papageorge George J 4 Kendall
Parrotta Joseph 3117 Main
Parylak Edward S 4 Parker IO
Pasqualini Floriano F 78 Armory
Pavloglou Harry G 503 Armory
Poli Barber Shop 190 Worthington
Pottern Maurice 31 Worthington
Rice Abraham 2537 Main
Richard Delore J 1131 State
Riendeau Adelard A 759 Main
Ronnie's Barber Shop 1211 Parker
Sans Barber Shop 1170 Main
Sansonetti John 182½ State
Santoski Daniel E 35 Taylor
Scalise Joseph 2 Florence
Sheehan Michael M 431 State
Shropshire Theodore L 132½ Eastern av
Skawski Izidore 923 Dwight
Smertilny Alexander 442 Chestnut
Spagnolo Vincent J 704 Sumner av
Steve's Barber Shop 124 Spring
Terminal Barber Shop 135 Bridge
Theocles Andrew A 572 Dwight
Theocles Athanasios 2061 Main
Theodore Themis T 403 Franklin
Tom's Barber Shop 51 Ferry
Tony's Barber Shop 265 Hancock
Union Station Barber Shop 57 Liberty
Unique Barber Shop 41 Dwight
Vella Barber Shop 44 Hillman
Vincent's Barber Shop 825 Belmont av
Viner Louis 927 Belmont av
Vitali Secondo 15 Lyman
Waldman Bernard 65½ Sumner av
Weisberg Morris 1197 Dwight
Wilfred's Barber Shop 272 Main IO
X Barber Shop 407 Dickinson
Zack's Barber Shop 160 Catharine
Zimmerman Carl C 358 Bay

BARBERS' SUPPLIES

Donovan W J Co 346 Worthington
Ideal Barber Supply 2353 Main
Naturol Ideal Barber Supply 2353 Main
Sloan's Barber Supplies 20-22 Hancock

BARREL DEALERS

Herlihy T T and Sons 204 Stafford
Phelan Edward J rear 162 Eastern av
United Barrel & Salvage Co 82 Narragansett

BATHING BEACHES

Joyland Bathing Beach 1340 Boston rd

BATHS

SULPHUR VAPOR BATHS & MASSAGE (414) 175 State tel RE 4-2552

BATTERY DEALERS AND SERVICE

Abramson Murry H 1157 Sumner av
CITY TIRE CO INC 218-224 Dwight cor Harrison av tel RE 7-1419—See p 56

Old Storrowton Tavern
Storrowton Village, West Springfield
OPEN YEAR 'ROUND
OLD FASHIONED FOOD, DRINK and LODGING
DIAL RE 2-4188

Battery Dealers and Service—continued

FIRESTONE TIRE CENTER 178 Chestnut tel RE 2-4072 RE 4-3035 and RE 6-5453—See p 58
FISK TIRE SERVICE INC 10 West across from Ball Park tel RE 6-1887 —See p 53
GOODRICH B F CO 161 Chestnut tel RE 3-6666—See p 199
Harry's Battery Service Inc 1027 Columbus av
Rush L T Co 732 Liberty
SARAT FORD SALES 250 Springfield cor Maple (O'Brien's Corner) Agawam tels ST 8-9668 or RE 3-3902—See side lines and p 42
Stewart Battery & Electrical Service 2570 Main

BATTERY MFRS

Empire Batteries Inc 2020 Columbus av

BEARINGS—BALL AND ROLLERS—MFRS

Bay State Bearings Service Inc 2582 Main

BEAUTY SHOP EQUIPMENT AND SUPPLIES

Monroe Beauty Supply Co 362 Worthington
Niagara of Springfield Inc 139 Bridge
Shakour Laboratories Inc 11-13 Stearns sq

BEAUTY SHOPS

Angela's Beauty Shop 665 Dickinson
Armand's Beauty Salon (3d fl) 1421 Main
Barsom Beauty Salon 822 State
Beaumont Beauty Shop 391 Belmont av
Beauty Mart (7) 155 Boston rd
Beauty Nook The (303) 1383 Main
Bert's Beauty Salon 7 Vincent
Bertha's Beauty Shop 88 Fort Pleasant av
Betty Hairstylist (316) 340 Bridge
Beveleri Betty Salon (302) 340 Bridge
Bigby Myrtle I Mrs 30 Hawley
Bill's Beauty Salon 578 Page blvd
Black and White Beauty Parlor 1033 State
Bluebird Beauty Salon (314) 340 Bridge
Brown Irene Mrs 1153 St James av
Bryant Lee House of Beauty 546 Sumner av
Camille's Beauty Shop 662 Main
Carmen's Beauty Salon 2662 Main
Carol's Beauty Shoppe 344 Bay
Carolyn's Beauty Shop 56 Holyoke
Clara's Beauty Salon 668 St James av
Classic Beauty Salon 244 Belmont av
Coiffures by Tonie (318) 293 Bridge
Connie's Beauty Salon (406) 1537 Main
CORNELL MAUD H MRS 486 Belmont av tel RE 4-4621
Doerr Beauty Culture Academy (810-812) 145 State
Dor-Ada Beauty Salon (312) 1383 Main
Dorset Beauty Salon 916 Belmont av
Dotty's Beauty Salon 1189 Carew
Duclos Aurore M Mrs 11 Bristol
Durkee Rollande L D Mrs 150 Harvard
Edna's Beauty Salon 268 Carew
Edna's Beauty Studio 11 Dorset
Elberta's Beauty Salon 11 Preston
Ella's Beauty Salon 2813 Main
Emerson Beauty Salon (402) 1383 Main
Fashion Beauty Salon (520) 1537 Main
Finnerty Katherine H Mrs 28 Meredith
Florence Beauty Studio (302) 1383 Main
Fournier Beauty Salon (517) 1490 Main
Frances Beauty Salon 447 Plumtree rd
Frances Beauty Studio 680 Sumner av
Francis' Mr Beauty Salon Inc (403) 1383 Main
Frank and Tito's Beauty Shop (300 and 307-309) 1490 Main and 1195 Sumner av
Gauthier Theodore J 592 Belmont av
Gebo Kathleen M Mrs (305) 1490 Main
Gendreau Clara M Mrs 3025 Main
Gendreau Orella M Mrs 212 Main IO
Godek Alice (312) 340 Bridge
Gorczyca Mary L Mrs 421 Main IO
Goula Stella Beauty Centre (405) 1490 Main
Grace & Mary Beauty Salon (513-514) 1570 Main
Grayson Ann Beauty Parlor 520 Union
Gussie's Beauty Shoppe 143 Ferry
Guzek Genevieve M Mrs 77 Sterling
Hecht Klara Mrs 19 Emerald rd
Helen's Beauty Studio 561 Parker
Helene Beauty Shop 457 Breckwood blvd
Hollywood Permanent Wave Shoppe The (304) 1562 Main
Hotel Charles Beauty Shop 1757 Main
House of Charm 24 Hancock
Hutchinson Eugene L (501) 1618 Main
Irene's Beauty Salon 111 Fort Pleasant av
Irene's Beauty Salon 999 Liberty
Jackson Velma M Mrs 37 Congress
Jane's Beauty Salon (403) 1653 Main
JANET'S BEAUTY SALON 12 Orange tel RE 3-8546
Jean's Beauty Salon (317) 1537 Main
Jewell Beauty Salon (1) 1431 Main
Jo's Beauty Shoppe 9 Storms ct
Joan & Mildred Beauty Shop (221) 196 Worthington
Joan's Beauty Salon (406) 1490 Main
Katherine Beauty Shoppe 439 Chestnut
Keane Frances A (306) 340 Bridge
Knapton Joseph L 982 State
Konieczny Veronica B Mrs 7 Edgemont
Kurpaska Stephen A (203) 1490 Main
L & M Beauty Salon (7) 1165 Main
Lamont Gertrude H Mrs 573 State
Lee Harry Beauty Salon (502) 1490 Main
Lillian's Beauty Salon 278 Oakland
Loos Anna Mrs 185 Bristol
Lottie's Beauty Salon (226) 293 Bridge
Lovely Lady Beauty Salon 284 Oakland
Lynn-Ann Beauty Salon 71 Sumner av
Maison Woodworth 313 Bridge
Marcia's Beauty Shoppe 497 Sumner av
Marie's Beauty Salon (216) 1597 Main
Marie's Beauty Shop (414) 1694 Main
Mariette's Beauty Shop 24 Stevens
Martin Alice Mrs 22 John
Mary Ellen Beauty Salon 602 Carew
Maude's Beauty Salon 15 Birchland av
May Rita Beauty Salon 238 Union
Milady Beauty Salon (208) 1537 Main
Mildred's Coiffures 61 Orlando
Mitchell Dorothy L Mrs 206 Quincy
Normand Beauty Salon (407) 1383 Main
Nowak Helen N Mrs 52 Devens IO
Nowak Nora T Mrs (15) 529 Main IO
O'Dell Beauty Shop 13 Oak
ORCHID BEAUTY SALON (3) 1910 Main tel RE 2-1455—See p 69
Osborne Beauty Shop 31 Osborne ter
OTTO'S PERMANENT WAVE CENTER 906 Main tel RE 4-3917
Oxford Beauty Shoppe 319 State
Parker Florence W Mrs (1) 304 Central
Phil's Beauty Salon (518-519) 1570 Main
Phyllis' Beauty Shop 38 Emmet
Pierre Andre—Hair Stylists 469 Sumner av
Pippa Beauty Bar (310) 1537 Main
Poitras Flora M Mrs 342 Main IO
Powder Puff Beauty Shoppe (300) 1597 Main
Rackliffe Ethel B Mrs 574 Dickinson
Randall Beauty Shop (405) 1537 Main
Ray-Mar's Beauty Shoppe 80 Wilbraham av
Reid Leonard M (512) 1490 Main
Richmond Annie R Mrs 95 Virginia
Royal Quality Beauty Salon 161 Hancock
Ruth's Beauty Salon (243) 196 Worthington
Schultz Beauty Salon (2d fl) 340 Bridge
Sheffield Lunette B Mrs (212) 17 Hampden
Sheraton-Kimball Beauty Salon 140 Chestnut
Slenderama Salon 73 Sumner av
Smith Anna H (404) 1490 Main
Sonya Beauty Salon 3237 Main
Sophie's Beauty Salon 476 Chestnut
Star Beauty Salon (24) 1214 Main
Stark's Mr Beauty Salon 30 Harrison av
Stewart Mary B Mrs 61 Queen
Stewart Sue Mrs 167 Hancock
Sullivan Helen S Mrs 253 Bay
Ted's Beauty Shop 244 Belmont av and 890 Carew
Tish Beauty Parlor 175 Walnut
Tito Coiffures 1205 Parker
Valentine Beauty Shop (510) 1490 Main
Vanity Beauty Shoppe 53 Catharine
Vickers Beauty Shop 225 King
Vicky's Beauty Salon 302 Belmont av
Wagner Anne (409) 175 State
Walters Bernice R Mrs 1179 Sumner av
Wanda's Beauty Salon 35 Rimmon av
Wanda's Beauty Shop 90 Parker IO
Wanda's Hair Dressing Salon (339) 196 Worthington
X Beauty Salon The 585 Belmont av
Your Beauty Shoppe (309) 1537 Main

BED MFRS

Simmons Co The (whol) 21 Logan

BEDDING MFRS

Highland Bedding Co 908 State

*BEDS AND BEDDING

Queen Bedding Stores 842 State

*BEEF—WHOLESALE

(See Meats—Wholesale)

*BEER DEALERS AND DISTRIBUTORS

COUNTRY CLUB SODA CO INC 42 Emery tel RE 6-6394—See p 69

*BELTING DEALERS

FOSS W J COMPANY 112-116 Broadway—See p 121

BELTING MFRS

Chain Belt Company 32 Park
Gates Rubber Co Inc (515) 1537 Main
NEW ENGLAND BELTING CO INC 53-55 Union tel RE 4-2615

BEVERAGE MFRS

COUNTRY CLUB SODA CO INC 42 Emery tel RE 6-6394—See p 69

BEVERAGES—RETAIL

(See also Cafes—Liquor Dealers —Taverns)

Finnerty & Roberts Inc 776 State
Home Beverage Co rear 63 Church

HAMPDEN SAVINGS BANK
INC. 1852 **19 HARRISON AVENUE**
Individual Accounts $1.00 to $7,500
Joint Accounts $1.00 to $15,000
Interest begins first of each month payable last business day of Apr. and Oct.

BEVERAGES—WHOLESALE

A & J Sales Co 124 Margaret
Bogey Beverage Co Inc 192-194 Lyman
Cray-Burke Co Inc 376 Birnie av
Handy Beer and Wine Co 207 Liberty
Narragansett Distributing Co of Western Mass Inc 360-362 Walnut
Williams Distributing Corp The 372 Pasco rd IO

BICYCLE DEALERS AND REPAIRERS

Bike Shop Inc The 851 Main
Bob's Bike Shop 21 White
GOODRICH B F CO (Schwinn-Columbia) 161 Chestnut tel RE 3-6666—See p 199
Springfield Cycle Co 389 Belmont av
Victor's Bike Shop 372 Chestnut
Wolfe's Cycle Sales Inc 429 and 435 State

BILL POSTERS

Springfield Advertising Co 84 Broad

BILLIARDS AND POOL

Bucky's Pool Room 1255 Dwight
Central Pool Room 845 Dwight
Joe's Billiard Room 64-68 Eastern av
Memorial Pool Room 2285 Main
Smith's Billiard Academy 207 Worthington

*BIRD AND PET ANIMAL DEALERS

(See Pet Shops)

*BITUMINOUS COAL

SULLIVAN T J COAL CO 436 Taylor tel RE 2-2181—See top lines

*BITUMINOUS CONCRETE

MATERIALS SERVICE INC office 558 Elm Windsor Locks Conn yard E Granby—See p 91

BLACKSMITHS

Harrigan M J & Son 966 Bay

*BLEACH HOUSE EQUIPMENT—MFRS

PERKINS B F & SON INC 939 Chicopee cor Montgomery Willimansett mail address Holyoke PO Box 388—See p 148

*BLOCKS—CINDER

BOILARD BROS BLOCK CO INC rear 2450 Boston rd n Wilbraham—See Back Cover

*BLOCKS—CONCRETE

BOILARD BROS BLOCK CO INC rear 2450 Boston rd n Wilbraham—See Back Cover

BLOWERS AND EXHAUST FANS—MFRS

Dust Control Corp (516) 1537 Main

*BLUE PRINT PAPER MFRS

STRATHMORE PAPER COMPANY Front opp depot West Spfd tel RE 6-8301—See p 1042

BLUE AND BLACK PRINTS

National Blue Print Service 95 Dwight

*BLUE AND WHITE PRINTS

NEW ENGLAND BLUE PRINT PAPER CO 78 Hillman tel RE 6-8371—See side lines

BOAT DEALERS AND SUPPLIES

Bassett Boat Company Inc 885 Alden
Inland Marine Center 739-741 Liberty
Springfield Chris-Craft Marine Co 470 Main

BOAT MOTORS—OUTBOARD

Preston Len Marine Sales 470 Main

*BODY SHOPS

MUTUAL OLDSMOBILE INC (Body Work and Paint) 1497-1515 State—See p 38

BOILER MFRS

Burnham Corp (227) 172 Chestnut
Kewanee Boiler Div of American Standard (208) 360 Worthington
LEWIS BOILER & IRON WORKS INC 349 Albany tel RE 2-7433—See p 191

*BOILER REPAIRERS

BALLARD COMPANY INC THE 100 Elmwood tel RE 3-8551—See p 70
Conn Boiler Repair Co (office) (202) 292 Worthington

*BOILER AND HEATING SYSTEM INSTALLATIONS

MC CLEAN FRED C HEATING SUPPLIES INC 47 Park—See side lines

*BOILERS

SIMONS BURNER AND PETROLEUM CORP (power process) 1001 Worthington tel RE 9-3878—See opp inside Front Cover and p 162A

*BOND AND WRITING PAPER MFRS

STRATHMORE PAPER COMPANY Front opp Depot West Spfd tel RE 6-8301—See p 1042

BOOK COVER MFRS

Holden Patent Book Cover Co (mfrs) (5th fl) 53 Hillman

BOOKBINDERS

Huntting H R Co Inc (3d fl) 29 Worthington
NATIONAL LIBRARY BINDERY CO THE 271 Park West Springfield tel RE 3-7145—See p 70

BOOKING AGENTS

Joan's Theatrical Booking Agency (224) 196 Worthington

BOOKS—RETAIL

(See also Stationers)

Catholic Bible House Inc (310) 1562 Main
Christian Book Store (209) 1537 Main
Huntting H R Co Inc (3d fl) 29 Worthington
Johnson's Bookstore Inc 1379 Main
Simmond's Bookstore 386 Dickinson

BOOKS—SECOND HAND

Murray's Bookbinding Service (214) 115 State

*BOOTBLACKS

(See Shoe Shiners)

BOTTLE DEALERS

Simcovitz M & Co 228 Ferry

BOTTLERS — CARBONATED BEVERAGES

Canada Dry Bottling Co of Springfield 225 Page blvd
Coca-Cola Bottling Co 33 Plainfield
COUNTRY CLUB SODA CO INC 42 Emery tel RE 6-6394—See p 69
General Beverage Corp 1061 Dwight
Hires Bottling Co 56 Main
Seven-Up Springfield Bottlers Inc 136 Nursery
Sienko Henry 1777 Boston rd

BOWLING ALLEY SUPPLIES

Winchester Products & Supply Co 28 Hancock

BOWLING ALLEYS

(See also Billiards and Pool)

Apremont Lanes 17 Pearl
Bowling Greene 503 State
Brightwood Bowling Alleys 2924 Main
Broadway Bowling Alleys 82 Broadway
Makuch Stanley 127 Main IO
Midtown Recreation 2 Orange
Paradise Bowling Alleys Inc 176 Chestnut
Rockingham Alleys 13 Walnut
Rose Bowl Inc 687 State
Twentieth Century Bowling Alley 44 Hillman
WBZ Bowling Alleys 612½ Page blvd
X Bowling Alleys 20 X ct

BOWLING PIN REFINISHERS

Shaw Robert W 100 MassAv

*BOX LUNCHES

JACK & JILL LUNCHEON SERVICE Div How-Dee Co Inc 1156 State—See p 77

*BOX MFRS—CORRUGATED

NEW ENGLAND CONTAINER CO (paper) Meadow n McKinstry av Willimansett mail address Chicopee tel Holyoke JE 3-3901—See p 141

BOX MFRS—PAPER

Anderson Box Company 64 Napier
Emerson Bros (2d fl) 30 Taylor
GENERAL FIBRE BOX COMPANY (corrugated fibre) Palmer n Circuit av WSpfd PO Box 310 Spfd—See p 154
Kellogg Container Div US Envelope Co 21 Cypress
NEW ENGLAND CONTAINER CO (corrugated) Meadow n McKinstry av Willimansett mail address Chicopee tel Holyoke JE 3-3901—See p 141

FRED C. McCLEAN HEATING SUPPLIES, Inc. 47 PARK STREET
P.O. BOX 1668 TEL. RE 4-5668

FIELD, EDDY & BULKLEY
1200 MAIN STREET PHONE RE 4-1112
Springfield Fire and Marine
Local Agents

BENJAMIN POWELL SONS, INC.
EAVE TROUGHS — LADDERS — ROOFING
TELEPHONE RE 3-6513
109-115 ALLEN STREET

*BRAKE DRUM SERVICE

CITY SPRING AND BRAKE CORP 638 Worthington tel RE 4-0873—See p 54

*BRAKES—AUTOMOBILE

SPRINGFIELD ALIGNMENT COMPANY 21 Charter av tel RE 4-7063 —See p 206

SPRINGFIELD WHEEL SERVICE INC 169 William tel RE 4-0486—See p 46

*BRASS FOUNDRIES

(See Foundries—Brass Bronze and Aluminum)

BRASSIERES—MFRS

La Trique Brassieres 34 Front IO

*BRICK—FIRE

BAY STATE FIRE BRICK CO INC 100 Elmwood tel RE 3-8551—See p 70

*BRICK DEALERS

(See Building Materials and Supplies)

BRIDAL SHOPS

Bridal Shop Inc The 1342 Main

Vogue Bridals Inc 1305 Main

*BROADCASTING STATIONS AND COMPANIES

RADIO STATION WTXL 34 Sylvan West Springfield tel RE 9-4768—See p 174

WMAS-FM RADIO STATION (Radio) AM & FM 101 West tel RE 7-1414—See side lines

WMAS INC (Radio) 101 West tel RE 7-1414—See side lines

WMAS RADIO STATION (Radio) AM & FM 101 West tel RE 7-1414—See side lines

BROKERS

Cohen Leon R (industrial) 16 Oxford

Slingerland Harry B (industrial) (5) 131 Sumner av

BROKERS—FOOD PRODUCTS

Bentley George Wm Co (216-217) 121 Lyman

Consolidated Brokers of New England Inc (307) 121 Lyman

Horne Joseph F Co (412) 121 Lyman

Metzger Raymond B 52 Irvington

Richards & Sons (214) 121 Lyman

Shepard Richard G (305) 121 Lyman

*BROKERS—INVESTMENT

(See also Brokers—Brokers—Stocks and Bonds—Investment Bankers)

ESTABROOK & CO (701-703) Third National Bank Bdg 1387 Main tel RE 7-5328—See p 71

HAYDEN STONE & CO (801-805) Third National Bank Bdg 1387 Main tel RE 7-2671—See p 71

ST GERMAIN D J & CO 100 Chestnut tel RE 3-5111—See side lines and p 72

TUCKER ANTHONY & R L DAY (817) 1387 Main—See p 73

*BROKERS—MORTGAGE

LOMAS CHARLES B COMPANY THE THE Court Square Bdg 23 Elm tel RE 6-3636—See Front Cover

BROKERS — STOCKS AND BONDS

Craigmyle Pinney & Co (421) 95 State

duPont Homsey and Co (204) 95 State

ESTABROOK & CO (701-703) Third National Bank Bdg 1387 Main tel RE 7-5328—See p 71

Flax J Clayton & Co (203) 1562 Main

Gage-Wiley & Co Inc (504) 1387 Main

HAYDEN STONE & CO (801-805) Third National Bank Bdg 1387 Main tel RE 7-2671—See p 71

King Merritt & Co Inc 64 Vernon

LaMontagne J Arthur Jr 20 Grandview

PAINE WEBBER JACKSON & CURTIS (401-408) Third National Bank Bdg 1387 Main tel RE 6-3671—See p 72

Pasternack Roberts & Co (3) 18 Vernon

SHEARSON HAMMILL & CO (3d fl) Third National Bank Bdg 1387 Main tel RE 4-7311—See p 73

Steiner Jackson & Co Inc (216) 44 Vernon

BRUSH MFRS

Stanley Home Products Inc (411-412) 95 State

Willansky Morris 25 Washington

BRUSH AND BROOM DEALERS

Furst Harold B 62 Cherryvale av

Stanley Home Products Inc (1007-1008) 1387 Main

*BRUSHES—PAINT

SPRINGFIELD WALLPAPER & PAINT CO 486 Bridge tel RE 3-4111 —See foot lines

STEPHENS STORES INC 2161-2165 Main tel RE 2-5019—See p 166

*BUILDERS

(See also Contractors—Building)

BEAUDRY CONSTRUCTION CO INC 142 Hancock tel RE 7-0212—See p 94

LEY CONSTRUCTION CO 1215 Main and 124 State tel RE 3-2151—See p 88

PEARSON T A ASSOCIATES INC 686 Union West Springfield tel RE 7-2689—See p 97

PHELPS A L INC (commercial and industrial only) 11 Andrew tel RE 7-4739—See p 90

*BUILDERS—INDUSTRIAL

ANDERSON JOHN E & SON INC 429 Walnut tel RE 6-2239

*BUILDERS OF HOMES

BOYER ARTHUR J INC 943 Berkshire av IO tel LI 3-3790—See p 86

CHAPDELAINE JOSEPH INC 154 Pondview dr tel RE 2-1665—See p 94

HICKS T J INC (408) 115 State tel ST 8-0053—See p 178

HUTCHINSON WILLIAM (and remodeling) 1301 Parker tel ST 2-4221 —See p 96

K-V HOMES INC office 1160 Bay tel RE 3-7851—See p 95

LA PLANTE ALBERT CONSTRUCTION CO INC 20 Carver tels RE 6-0401 RE 6-1732—See p 96

LEGER THOMAS P & SON INC 140 Manchester ter tels RE 4-1930 or RE 2-8352—See p 96

*BUILDERS' HARDWARE—RETAIL

(See also Hardware Dealers—Retail)

HALL'S HARDWARE CO INC 811 State tel RE 6-0375 RE 6-0376—See p 115

LYNCH H F LUMBER CO 366 Memorial av West Springfield tel RE 9-4781—See p 137

ROY J G LUMBER CO 861 Meadow Chicopee tels Chicopee LY 4-4731 or Springfield RE 9-4737—See p 138

VADNAIS LUMBER COMPANY INC 1023 Page blvd tels RE 6-2135 and RE 6-2617—See p 136

*BUILDING BLOCK MFRS

BALDARELLI A CORPORATION Robbins rd off Cottage East Springfield—See p 75

BOILARD BROS BLOCK CO INC rear 2450 Boston rd n Wilbraham—See Back Cover

CONNECTICUT VALLEY BLOCK CO THE 3 Bramble av c Dyke av West Springfield tels RE 4-6533 and RE 4-0540—See p 74

*BUILDING CLEANERS

SPRINGFIELD CLEANING SERVICE PO Box 14 Highland Station Springfield 9 Mass

*BUILDING CONSTRUCTION CONTRACTORS

(See Contractors—Building)

*BUILDING CONTRACTORS—GENERAL

LA PLANTE ALBERT CONSTRUCTION CO INC 20 Carver tels RE 6-0401 RE 6-1732—See p 96

*BUILDING LOAN AND SAVINGS ASSNS

SPRINGFIELD CO-OPERATIVE BANK 81 State—See p 68

INSURANCE BONDS MORIN INSURANCE AGENCY 1570 Main Street Tel. RE 6-4591

PRESTON AND OLMSTEAD, INC. — Tel. RE 2-5161
GENERAL AGENTS OF THE TRAVELERS
THE WORLD'S LARGEST MULTIPLE-LINE INSURANCE COMPANY

*BUILDING MANAGEMENT

WHITE A C JR REALTOR 496 Bridge—See foot lines and p 180
WHITE SERVICE CORPORATION 496 Bridge—See foot lines and p 180

*BUILDING MATERIALS—SECOND HAND

ASSOCIATED BUILDING WRECKERS 350 Albany tel RE 2-3179—See p 76
NEW ENGLAND WRECKING CO 350 Albany tel RE 2-3179—See p 76

BUILDING MATERIALS AND SUPPLIES

ANGERS LUMBER COMPANY 25-27 Portsmouth—See p 137
B M D Cooperative Inc (whol) 54 Oakdale
BALDARELLI A CORPORATION Robbins rd off Cottage East Springfield—See p 75
BOILARD A SONS INC 476 Oak IO tel LInden 3-3385—See opp Title Page and p 75
Brock Frank J Co (whol) 237 Albany
Clyde Building Supplies Co 387 Bay
CONSTRUCTION SERVICE INC (concrete) 73 Rocus tel RE 3-6631—See p 83
Day Lumber Corporation office and yard 45 Fisk av
FOREST PRODUCTS COMPANY OF EAST LONGMEADOW INC 95 Shaker rd E Longmeadow tel LA 5-3337—Se Back Cover
General Building 232 Albany
Hohmann & Barnard Inc 9 Roseland
Hoye Warren F Incorporated 75-79 Page blvd
LUMBER CENTRE INC 390 Albany tel RE 3-2141—See p 135
Lynch J D Supply Co 55 Florida
NIMS B D LUMBER CO 253 Baldwin West Springfield tel RE 2-6253—See p 1039
PLANTE & GAUDET LUMBER CO 3415 Main—See p 138
Potvin Leo W (whol) 340 Worthington
Roofers Supply 326 Plainfield
Sullivan Mason Supply 39 Colton
Thibert P D Lumber Co Inc 60 Island Pond rd c Allen
VADNAIS LUMBER COMPANY INC 1023 Page blvd tels RE 6-2135 and RE 6-2617—See p 136
VALENTINE CONCRETE CO INC (Transit Mix Concrete) 250 Albany tel RE 6-1856—See p 82

BUILDING WRECKERS

ASSOCIATED BUILDING WRECKERS 350 Albany tel RE 2-3179—See p 76
CITY WRECKING CO 350 Albany tel RE 2-3179—See p 76
NEW ENGLAND WRECKING CO 350 Albany tel RE 2-3179—See p 76
Springfield Wrecking Co Inc 62 Osgood

BUILDINGS — OFFICE AND PUBLIC

(See also Apartment Buildings)

Arcade Bdg 163 to 171 State office entrance 167 do
Athol Bdg 1705-1707 Main
Baker Bdg 378-390 Bridge
Bassette Company Bdg 47-53 Hillman
Benovelent and Protective Order of Elks Bdg 311 State
Bengle Blk 154-156½ Main IO
Besse System Bdg 496 Bridge and 1484-1496 Main
Birnie Bdg 121 Chestnut
Bland Bdg The 609-611 Main
Bookstore Bdg 1373-1383 Main
Bowles Bdg 1618 Main
Breck Bdg 115-119 Dwight
Breglio Bdg 353 Dwight
Brewer Bdg 119-125 State
Brigham's Blk 1365 Main
Brunswick Bdg 71-81 Worthington
Campanile Municipal Group Bdg 42 Court
Carleton Bdg 13 Hampden
Carlisle Blk 1548-1554 Main entrance 1550 do
Coe Bdg 26-32 Vernon
Colonial Blk 1139-1155 Main
Court Square Bdg 11-33 Elm upstairs entrances 15 and 31 do and 94 State
Davis Bdg 115 State
Davis Blk 396-398 Bridge
Dickinson's F W Blk 186-190 State
District Court Bdg 208 Broadway
Ellis Title Bdg 124 State and 1215 Main
Exeter Bdg 172 Chestnut and 360 Worthington
Forbes & Wallace Bdg 1414 Main
Forest Park Medical Center 302-306 Sumner av
G A R Memorial Bdg 44 State
Geisel A A Blk 167-175 Chestnut
Goodhue Bdg 1854-1876 Main
Green Bdg 496 Bridge
Gunn's Blk 473-477 State
Gymnasium Bdg 243 Alden
Hall Bdg 1341 Main
Hampden Bdg 1628-1640 Main
Hampden County Court House 37 Elm
Hampden County Hall of Records 55 Elm
Hampden Savings Bank Bdg 25 Harrison av
Harris Bdg 458 Bridge
Harvey & Lewis Bdg 1501-1509 Main
Haynes Bdg 1502 Main
Hitchcock Bdg 1562 Main
Insurance Bdg main entrance 145-147 State and side entrance 7-11 Willow
Kaynor Bdg 44 Taylor
Kellogg Bdg Inc 377 and 391-405 Dwight and office (21) do
Kennedy's Blk 1611-1623 Main
King Bdg 32-48 New Dwight
King Bdg The 1297 Main
King's Bdg 214-226 Worthington
King's Blk 29-33 Sanford
Laino Realty Corp Bdg 1163-1167 Main
Lewis Bdg 51-57 Fort and 26-32 Worthington
Livi Bdg 146-152 Main IO
Masonic Temple 339 State
Massasoit Bdg 1676-1708 Main entrance 1694 do and 496 Bridge
Mayer Bdg 125 Dwight
McIntosh Bdg 158-164 Chestnut and 367-385 Worthington
McKinney Bdg 1123-1127 Main
Medical Arts Bdg 44 Chestnut
Medical Center 130 Maple
Melha Temple A A O N M S 345-349 Worthington
Memorial Square Bdg 2295 Main
Mohican Bdg 254-256 Bridge
Moineau Bdg 693-697 Main
Morgan Bdg 333 Bridge
Municipal Bdg 36 Court
Municipal Group Buildings 36-54 Court
Myrick Bdg 2-18 Broadway and 7-51 Worthington
Ninety Five State Bdg 95 State
Nixon Bdg 161-165 Main IO
Nosirrah Blk 38-40 Harrison av
One Seventy Five State Bdg 175 State
Patton Bdg 15-19 Hampden
Pirnie Bdg 1252 Main
Poli's Bdg 174-210 Worthington entrance 196 do
Pond-Ekberg Bdg The 9-11 Andrew
Poole Dry Goods Co Bdg 173-191 Bridge
Post Office and Federal Bdg 436 Dwight
Powers Blk 27-31 Lyman
Produce Bdg 194-206 Chestnut and 121-125 Lyman
Professional Bdg 20 Maple
Real Estate Building The 154-162 Broadway and 55-61 Vernon
Republican Bdg 1421 Main
Ridgewood Medical Center 42 Ridgewood ter
Riga Bdg 87-91 Dwight
Rubin Bdg 1805-1811 Main
Sanford Bdg 1253 Main
Security Bdg 38-50 Vernon
Seymour's Blk 1301-1305 Main
Shakour Bdg The 11-13 Stearns sq
Shean Bdg 1208-1220 Main upstairs entrance 1214 do and 110 State
Springfield College Administration Bdg 263 Alden
Springfield Co-Operative Bank Bdg 81-83 State
Springfield Federal Savings Bdg 133-135 State
Springfield Five Cents Savings Bank Bdg 1319-1323 Main
Springfield Institution for Savings Bdg 63 Elm
Springfield National Bank Bdg 1537 Main
Stacy Bdg 41-43 Taylor
Stearns Bdg 287-309 Bridge
Steiger Bdg 1477-1497 Main
Sullivan Blk 469 State
Summit Bdg 1660 Main
Swaine Bdg 51-61 Taylor
Tarbell-Watters Bdg 144-146 Chestnut
Tebaldi Bdg 529 Main IO
Terminal Bdg 1691-1695 Main
Third National Bank Bdg 1387-1391 Main
Touraine Bdg 178-184 State
Trinity Lutheran Education Bdg 402 Wilbraham rd
Twelve Hundred Main Street Bdg 1200 Main

Radio Station
WMAS
- 1450 ON YOUR DIAL -
1st in News
1st in Sports
1st in Music
You Want
WMAS
- 94.7 ON YOUR DIAL -
FM
Tel. RE 7-1414

REAL ESTATE
RENTALS
APPRAISALS
A. C. WHITE, JR., REALTOR
496 Bridge Street *Telephone RE 2-5109*
INSURANCE
PROPERTY MANAGEMENT
MORTGAGE LOANS

FORBES & WALLACE . . SHOPPING, CENTER FOR WESTERN NEW ENGLAND

Tels. SPFD. ST 8-9668, RE 3-3902
250 SPRINGFIELD STREET AGAWAM, MASS.
SARAT FORD SALES
SALES SERVICE PARTS

Buildings—Office and Public—cont

VanAllen Blk 33-37 Dwight
VanDerHeyden Bdg 770-780 State
Vining & Borrner Bdg 179-179½ 181 State
Wakelin Bdg 62 to 70 Vernon upstairs entrance 66 do
Walker Bdg 1228-1244 Main upstairs entrance 1242 do
Wason Bdg 33 Lyman
Water Dept Service Bdg 71 Colton
Whitney Bdg 1568-1576 Main upstairs entrance 1570 do
Williams Bdg 336-340 Bridge
Wilson Blk 140-146 Lyman
Woman's Shop Bdg 1327-1331 Main
Worthington Blk 1585-1605 Main
Worthy Bdg 1567-1573 Main
Worthy's Blk 149-171 Worthington
Young Bdg 1653-1655 Main
Young Men's Christian Assn Central Branch Bdg 114-122 Chestnut
Young Women's Christian Association Bdg 22-30 Howard
Zeo Bdg 155 Lyman

BURGLAR AND FIRE ALARM NOTIFICATION

American District Telegraph Co (209) 44 Vernon

BURIAL VAULT MFRS

Con-o-lite Burial Vault Co Inc 62 Belle

BURLAP MFRS AND DEALERS

L & R Burlap Co 23 Bond

BUS STATIONS

Interstate Bus Terminal 137 Bridge
Peter Pan Bus Lines 137 Bridge
Trailways of New England 137 Bridge
White Circle Line Inc 137 Bridge

BUS AND COACH LINES

Blue Line The terminals 50 Worthington and 137 Bridge office 147 Pineywoods av garage 21 York
Eastern Greyhound Lines Inc 50 Worthington
Interstate Buses Corp of Mass (23) 144 Bridge
Peter Pan Bus Lines Inc 144 Bridge
Springfield Street Railway Co offices 2840 Main
Vermont Transit Co 50 Worthington

*BUSINESS ADDRESSING

COLLINS HELENA M (504) Young Bdg 1653 Main—See p 208

*BUSINESS COLLEGES

(See Schools and Colleges)

BUSINESS MACHINES

Burroughs Corporation 18 Gaucher
Execuphone Systems Inc (230) 172 Chestnut
Friden Calculators Machine Co Inc 1522 State
Goodrow George H F 334 Worthington
International Business Machines Corp 273 State
Liberty Register Exchange 871 Liberty
Marchant Calculaters Inc 4 Court House pl
National Cash Register Company The 736 State
Smith-Corona Inc 2197 Main
Todd Co Inc The (211) 121 Lyman

BUSINESS SERVICE BUREAUS

Hitchcock Service (410) 121 Lyman

*BUTTER CHEESE AND EGGS —RETAIL

(See Dairy Products)

*BUTTER CHEESE AND EGGS —WHOLESALE

(See Dairy Products)

CABINET MAKERS

DePasquale Carmine 30 Norman
Francis & Ohlson 477 Union
Nelson & Son 1089 State
SAPELLI CONSTRUCTION CO INC 530 St James av—See side lines and p 93
Simard George E 381 Main IO
White Woodworking div of Agnoli Sign Co 735 Worthington

*CABS

(See Taxicab Service)

CAFES

(See also Taverns)

Al's Cafe 1534 State
Alibi Cafe 10 Hampden
Armory Grill Inc 19-23 Walnut
Bancroft Cafe Inc 2823-2827 Main
Biggerstaff Adam M 206 Worthington
Blue Bell Cafe 804 Worthington
Bridge Bar Inc 64 Bridge
Burek Stella Mrs 3148 Main
Cavalier Restaurant Inc 1074 Columbus av
Columbus Cafe Inc 1127 Columbus av
Dry Bridge Cafe 664 St James av
Eddie's Cafe Inc 123 Broadway
Empire Cafe Inc 827 Main
Essex Cafe Inc 851 Dwight
Frankie's Inc 220 Main
Franklin Grill 1987-1989 Main
Glenwood Cafe Inc 420 Springfield
Howard Restaurant & Cafe 1304-1306 Columbus av
Jinxey's Cafe 30-32 Hancock
Lynch's Cafe 174 Chestnut
Main Cafe Inc 1076 Main
Massasoit Cafe Inc 146 Rifle
Mill River Cafe Inc 162 Rifle
Murray Cafe Inc 1705 Main
Orange Cafe 521 Belmont av
Pearl Cafe Inc 10 Hampden
Pine Point Cafe 140 Boston rd
Red Lion Cafe Inc 312 Locust
Regal Cafe 681 Dwight
Rialto Cafe Inc 549 Main
Rockingham Cafe and Restaurant 485 State
Santi's Cafe 578 Main
Silver Dollar Cafe Inc 1779-1781 Main
Six Corners Cafe 339 Walnut
Sports Lounge 64 Bridge
Triangle Cafe 21 Pearl
Tri-Town Cafe 5671569 Main IO
Village Court 153 Main IO
Willow's Cafe Inc The 155 Union

*CALENDER ROLLS—MFRS

PERKINS B F & SON INC (paper and textile finishing) 939 Chicopee cor Montgomery Willimansett mail address Holyoke PO Box 388—See p 148

*CALENDERS—MFRS

PERKINS B F & SON INC (paper and textile finishing) 939 Chicopee cor Montgomery Willimansett mail address Holyoke PO Box 388—See p 148

CAMERAS AND SUPPLIES

(See also Photographic Apparatus)

Camera Shop The 83 Market
Louth Geoffrey 914 Allen

CANNERS

Farmer Brown Inc 435 Dwight

CANVAS PRODUCTS

Springfield Canvas Products Co 16 Grays av

CAP MFRS

Springfield Cap Co (3d fl) 330 Dwight

CAR DEALERS—USED

BETTER USED CAR EXCHANGE INC 1567 to 1575 State tels ST 8-7361-2-3—See p 38

*CARDBOARD MFRS

(See Paper Mfrs)

*CARPENTERS—JOB

(See Cabinetmakers — Contractors—Carpenters)

*CARPENTERS CONTRACTORS AND BUILDERS

(See also Contractors—Carpenter)

BEAUDRY CONSTRUCTION CO INC 142 Hancock tel RE 7-0212—See p 94
BOYER ARTHUR J INC 943 Berkshire av IO tel LI 3-3790—See p 86
CARLSON ERNEST F INC (400) 1694 Main tels RE 4-1164 - RE 6-0329 or RE 6-0320—See p 87
CHAPDELAINE JOSEPH INC 154 Pondview dr tel RE 2-1665—See p 94
ROY J G & SONS CO office and yard 21 Silver tel RE 2-1177—See p 92
SAPELLI CONSTRUCTION CO INC 530 St James av—See side lines and p 93

CARPET AND RUG CLEANERS

Central Rug Cleaning Inc 370 Liberty
CRESCENT CARPET CLEANING CO 390 Bridge tel RE 2-6039 or RE 6-1531 —See foot lines

CARPET AND RUG MFRS

Hodges Carpet Company 34 Front IO

CARPETS RUGS AND FLOOR COVERINGS—RETAIL

(See also Floor Coverings)

Carnig Inc 1200 State
Feeney's Floor Covering Center 170 State cor Dwight

Daniel M. Walsh, Jr. Insurance & Surety Bonds Tel. RE 4-4526 Third Nat. Bank Bdg.

FORBES & WALLACE INC 1414 Main corner Vernon—See top lines and p 101
Morin William E 56 Grand
OMARTIAN TOROS & SONS INC 390 Bridge tel RE 6-1531 or RE 2-6039—See foot lines
Orchard Linoleum Shop 30 Parker IO
Potvin Bill Inc 141 Worcester IO
White Rug Company 1123 State

CARPETS RUGS AND FLOOR COVERINGS—WHOLESALE

Levin Colman Co 385 Liberty

CASH REGISTERS—DEALERS

E G R Y Register System (236) 172 Chestnut

CASKET MFRS—BURIAL

Springfield Casket Co 977 St James av

*CAST STONE

ART CEMENT PRODUCTS CO INC 1699 Page blvd tel LI 3-3924—See p 187

*CASTINGS

BERKSHIRE CAST PRODUCTS INC (non ferrous-shell moulding—sand moulding and Permold) 616 Berkshire av tel RE 6-7704

*CASTINGS—BRASS BRONZE AND ALUMINUM

HAMPDEN BRASS AND ALUMINUM CO 262 Liberty tel RE 6-1808—See p 145

*CASTINGS—SPECIAL

TARBELL J C ASSOCIATES INC 18 Maple ct E Longmeadow—See p 140

*CASUALTY ADJUSTMENTS

NORTHEAST SERVICE COMPANY (923) 1387 Main tel RE 3-1271—See top lines

*CASUALTY INSURANCE

FIELD EDDY & BULKLEY (3d floor) 1200 Main cor State—See top lines

CATERERS

Colonial Caterer 27 Chauncey
Comet Caterers Inc rear 605 Page blvd
Gluck Irving 438 Belmont av
Henry's Kitchen 680 Belmont av
HIGHLAND HOTEL 28 Hillman tel RE 2-2141—See p 117
HOW-DEE CO INC 1156 State—See p 77
JACK & JILL LUNCHEON SERVICE Div How-Dee Co Inc 1156 State—See p 77
OLD STORROWTON TAVERN Storrowton Village West Springfield tel RE 2-4188—See foot lines
Othote Rosanna Mrs 306½ Belmont av
Quality Caterers 3-5 Columbia ter
Park Manor—Caterers 148 Fort Pleasant av
YANKEE PEDLAR INC 1866 Northampton st at junction routes 202 and 5 Holyoke tel JE 2-9494—See foot lines

*CEMENT BLOCK MFRS

(See Concrete Block Mfrs)

*CEMENT WORK

PALAZZESI A 99 Strong—See p 89

CEMETERIES

Bay Path Cemetery Blunt Park rd
Cherry Lane Cemetery 28 Cherry
City of Homes Association Cemetery 904 Wilbraham rd
Congregation Kesser Israel Cemetery 904 Wilbraham rd
Congregation Sons of Israel Cemetery 904 Wilbraham rd
Hillcrest Park 895 Parker
Hillcrest Park Mausoleum 895 Parker
Maplewood Cemetery 759 Parker
Oak Grove Cemetery entrance 426 Bay
Polish National Catholic Cemetery 260 Cottage
St Aloysius French Roman Catholic Cemetery 1273 Berkshire av IO
St Benedict's Catholic Cemetery Liberty c Armory
St Matthew's Roman Catholic Cemetery Springfield n Hamburg
St Michael's Cemetery 1601 State opp Berkshire av
Springfield Cemetery and Crematory 171 Maple
Wachogue Cemetery 1460 Allen

CERAMICS

Raymond's Ceramic Studio 445 Armory

*CERTIFIED PUBLIC ACCOUNTANTS

(See also Accountants—Public)

Allen George J (510) Republican Bdg 1421 Main tel RE 3-2226
Donovan W Leonard (315) 1537 Main tel RE 4-7825
Doubleday Edwin C (510) Republican Bdg 1421 Main tel RE 3-2226
Hitchcock & Company (418) 31 Elm tel RE 2-7481
Obrey Harold A (46) 1323 Main tel RE 6-5084

CHAIN MFRS

Chain Belt Company 369 Plainfield
Ramsey Chain Co (516) 1537 Main

*CHAIR CANERS

(See Upholsterers)

*CHAIR MFRS

(See Furniture Mfrs)

CHAMBERS OF COMMERCE

GREATER SPRINGFIELD CHAMBER OF COMMERCE 134 Chestnut
Springfield Junior Chamber of Commerce (422) 115 State

*CHARCOAL—RETAIL

(See Coal Dealers—Retail)

CHECK PROTECTOR MFRS

Steel E A & Co (516) 1537 Main

CHEESE MFRS

Frigo Food Products Sales Inc 90 William

CHEMICALS—MFRS

Carbide and Carbon Chemicals Corp Pasco rd IO
Kemical Products Co Inc 215 Page blvd

CHEMICALS—WHOLESALE

CHEMICAL CORPORATION THE 54 Waltham av—See p 78
Hampden Color & Chemical Co 5 Albany

CHEMISTS—MFG

Ameco Research & Sales Co 61 Vernon
Breck John H Inc 115-119 Dwight
YOUNG W F INC 111 Lyman—See Back Cover

*CHILDREN'S PORTRAITS

BAL'S STUDIO 59 Milton IO tel LI 3-3616—See p 170

*CHILDREN'S AND INFANTS' CLOTHING

(See Clothing—Children's and Infants')

CHIMNEY CLEANERS

Davis Joseph W 55 Gatewood rd
Walker George C 37 Oakwood ter

*CHIMNEYS REBUILT

ANDERSEN AND SCOLARI 1509 Sumner av tel RE 9-6114—See p 84

*CHINA GLASSWARE SILVERWARE—DEALERS

HALL GALLERIES 1477-1479 Main tel RE 4-5611—See p 102

CHINAWARE DEALERS

Winfield of Springfield 46 Berkshire av

CHIROPODISTS

(See also Podiatrists)

Belanger Andrew A (316) 293 Bridge
Hoag Gerald 30 High
Isaacs S Sydney (516) 1570 Main
Lalonde Lena S (415) 1570 Main
Leary Joseph C (714) 1562 Main
Lewis Fred F (502) 1421 Main
MacKay Gordon C (310-312) 1490 Main
McCarthy Charles F 934 State
McLean Eldon G (200-202) 1597 Main
Pennington Kenneth E (325) 1387 Main
Pflug Albert A 261 Laurelton
Romaniello Anthony D 10 Chestnut
Tarr William (503-504) 1490 Main

CHIROPRACTORS

Baclawski Joseph M 748 White
Holt Russell R 223 Longhill
LeBel H Leonard 1096 State
Lenville N Roy 80 Groveland
Rhodes William S 770 Carew
Zurowski Max J 949 State

CHRISTIAN SCIENCE PRACTITIONERS

Dill Martha L Mrs (611) 44 Vernon
Egan Lorraine (541) 31 Elm
Hemenway Cyril B (606) 1562 Main
Lindblom Kathleen M Mrs (1) 55 Maple
Perkins Guy S (517) 1537 Main

St-Jean ELECTRICAL CO., INC. 37 Spring St., West Springfield Radio Equipped Trucks Residential and Commercial Wiring Overhead and Underground Construction Wiring Telephone RE 6-3322

Christian Science Practitioners—cont

Powell Henrietta J Mrs (314) 1490 Main
Stewart Doris H Mrs (611) 44 Vernon
Wickman Irving G 130 Manchester ter

CHURCH GOODS

Halluck's Art Co 59 Hillman
Houlihan-Casey Inc (318) 1618 Main
New England Church Supply Inc 40-42 Vernon
Young & Young 214 Worthington

CHURCHES

- Advent Christian—
  - Advent Christian—145 Bay Pastor Rev David A Dean 208 MassAv
- Armenian Apostles—
  - Armenian Apostles—135 Goodwin IO
- Assemblies of God—
  - Bethany—336 Springfield Pastor Rev David W Flower 929 Armory
- Baptist—
  - Alden Street—35 Alden Pastor Rev Hezekiah M Hutchings 29 Ladd
  - Bethlehem—1140 Roosevelt av Pastor Rev Linwood G Detweiler 16 Roosevelt ter
  - East Springfield—1430 Carew Pastor Rev Gustav E Lundberg 22 Manor rd
  - Faith—76 Oak Pastor Rev James H Hamer 84 Westminster
  - First—649 State Pastor Rev Robert E Baggs 24 Arvesta
  - Friendship—68-70 Church Pastor Rev Herbert S Sumpter 56 Edgewood
  - Grace—18 Salem Pastor Rev David Nettleton h at Longmeadow
  - Harvey Street Community—47 Harvey Pastor Rev Mrs Jessie H MacDonald 57 Rochelle
  - Mount Calvary—17 John Pastor Rev D Edward Wells 15 John
  - Park Memorial—4 Garfield Pastor Rev O Carroll Arnold 21 Mountainview
  - Third—151 Walnut Pastor Rev Paul A Fullilove 151 Walnut
- Christian Science—
  - First Church of Christ Scientist—599 State
  - Second Church of Christ Scientist—710 White
- Congregational—
  - East—60 Bowles pk Pastor Rev Donald A Simpson 156 Bowles pk ext
  - Emanuel—761 Sumner av Pastor Rev Andrew J Stanton 30 Wexford
  - Faith—52-60 Sumner av Pastor Rev David E Weinland 108 Maplewood ter
  - First—91 Berkshire IO Pastor Rev Carlos M Whitlock 135 Essex IO
  - First Church of Christ—Court sq av bet Elm and Court Pastor Rev Herbert F Loomis 131 Harkness av
  - Foster Memorial—Puritan rd c Wilbraham rd Sixteen Acres 1514 Parker
  - Hope—797 State office 12 Winchester Pastor Rev John Kenneth Clinton 60 Dartmouth
  - Park—217 St James av Pastor Rev Felix M Davis Jr 114 Harvard
  - St John's—69 Hancock Pastor Rev Charles E Cobb 109 Buckingham
  - South—45 Maple Pastor Rev Frederick F Driftmier 57 Pineywoods av
- Covenant—
  - Evangelical—915 Plumtree rd Pastor Rev John E Lind 59 Morningside pk
- Episcopal—
  - Diocese of Western Massachusetts—37 Chestnut Bishop Rt Rev Robert M Hatch
  - All Saints—411 Oakland Rector Rev John L Scott 39 Oakland
  - Christ Church Cathedral—35 Chestnut Dean Rev Merritt F Williams 116 Mulberry
  - St Aidan's—8 Rollins Vicar Howard A Weaver 83 Sumner av
  - St Barnabas—1010 Sumner av Rector Rev Donald O Weatherbee
  - St Luke's—961 St James av Vicar Rev Roger S Greene 15 Hicks
  - St Peter's—45 Buckingham Rector Rev George W Smith 49 Buckingham
- Greek Orthodox—
  - St George Greek Orthodox Memorial—2309 Main Pastor Rev Stephen Papadoulias 86 Chapin ter
- Jewish—
  - Congregation Beth Israel—565 Chestnut
  - Congregation Kesser Israel—329 Chestnut
  - Congregation Kodimoh—17 Oakland Rabbi Norman Lamon 16 Garfield
  - Congregation Sons of Jacob—100 Congress
  - El Bethel Chapel—39 Howard
  - Sinai Temple—1100 Dickinson Rabbi Herman E Snyder 11 Eton
  - Temple Beth El—979 Dickinson Rabbi Samuel H Dresner
- Latter Day Saints—
  - Church of Jesus Christ of the Latter Day Saints—356 Maple Pastor Rev Carlyle Harmon h at Longmeadow
- Lutheran—
  - Bethesda—455 Island Pond rd Pastor Rev Charles V Bergstrom 157 Abbott
  - Trinity—392 Wilbraham rd Pastor Rev Herbert W Goerss 1027 Roosevelt av
- Methodist—
  - Asbury First—140 Florence Pastor Rev Prescott E Grout 52 Florence
  - Bethel African—27 Pendleton av Pastor Rev George T Sims Jr 27 Pendleton av
  - Christian — 52 Westminster Pastor Rev C A Davis 52 Westminster
  - Community—118 Hancock Pastor Rev B F Salone
  - Liberty—821 Liberty Pastor Rev Ivan Nickerson 70 Freeman ter
  - St James—3095 Main Pastor Rev Glenn D Glazier 170 Atwater rd
  - Trinity—361 Sumner av Pastor Rev H Hughes Wagner 87 Maplewood ter
  - Wesley—741 State Pastor Rev Leslie H Johnson 65 Dartmouth
  - Wesleyan—98 White Pastor Rev Hervey W Taber 82 White
- National Catholic—
  - St Joseph's Polish—32 Prospect Pastor Rt Rev Bernard J Kosior 44 Prospect
- Nazarene—
  - Church of the Nazarene 57 Bay Pastor Rev Paul A Neal 57 Bay
- Pentecostal—
  - New Hope 89 Oak Pastor Rev Ellery S Reed h at Hartford Conn
  - United—23 St James blvd Pastor Rev Charles H Nason 228 Oakland
- Presbyterian—
  - First—14 Concord ter Pastor Rev T LeBaron Bearse 22 Concord ter
- Roman Catholic—
  - Springfield Diocese of the Roman Catholic Church—68 Elliot Bishop Most Rev Christopher J Weldon 68 Elliot
  - All Souls—449 Plainfield Pastor Rev Thomas T Griffin 445 Plainfield
  - Blessed Sacrament — 1760 Dwight Pastor Rev Martin J Forhan 1777 Dwight
  - Church of the Holy Family—Eastern av c King Pastor Rev John Rooney 235 Eastern av
  - Church of the Holy Name 37 Alderman Pastor Rt Rev George S L Connor 323 Dickinson
  - Church of the Sacred Heart—387 Chestnut Pastor Rev John D Sullivan 395 Chestnut
  - Holy Cross—219 Plumtree rd Pastor Rev John F Mitchell 221 Plumtree rd
  - Immaculate Conception (Polish)—21 Parker IO Pastor Rev John A Wieloch 25 Parker IO
  - Our Lady of Hope—488 Armory Pastor Rev John J Powers 577 Carew
  - Our Lady of Mount Carmel—119 William Pastor Rev Peter V Torretta 123 William
  - Our Lady of the Rosary—28 Underwood Pastor Rev S S Orlemanski 28 Underwood
  - Our Lady of the Sacred Heart—405 Boston rd Pastor Rev George M Donahue 417 Boston rd
  - St Aloysius French—221 Main IO Pastor Rev J Armand Silvain 215 Main IO
  - St Anthony—172 Liberty Pastor Rev Michael Abi Saab 50 Charles
  - St Joseph's (French)—Howard n Columbus av Pastor Rev Romeo C Rheaume 82 Howard
  - St Mary's—824 Page blvd Pastor Rev Howard W O'Connell 840 Page blvd
  - St Matthew's—50 Pinevale IO Pastor Rev William T Lee 52 Pinevale IO
  - St Michael's Roman Catholic Cathedral—240 State Rector Rev John T MacPherson 260 State
  - St Thomas Aquinas—40 Waverly St Thomas Aquinas Rectory Pastor Rt Rev Msgr William J Leclaire 35 Harriet
- Roman Orthodox—
  - St Peter & St Paul—118 Carew Rt Rev Bishop Joseph G Klimowicz 2127 Page blvd IO

Imperial Washable Wallpapers SPRINGFIELD WALLPAPER & PAINT CO. Kyanize PAINTS
486 BRIDGE ST. TEL. RE 3-4111 SPRINGFIELD, MASS.

Swett Bros Inc.
Fuel Oil - Oil Burners
Sales & Service
78 ISLAND POND ROAD
SPRINGFIELD, MASS.
DIAL RE 7-0293

Seventh-Day Adventist—
- Bay Street—368 Bay Pastor Elder Frank H Fletcher 142 Westminster
- First—1118 Sumner av Pastor Rev Owen W Fowler 79 Fountain

Spiritualists—
- First—33-37 Bliss

Unitarian—Universalist—
- Church of the Unity—209 State office 207 State

Universalist—
- Universalist—21 Tinkham rd Pastor Rev Keith C Munson 21 Tinkham rd

Undenominational—
- Church of Christ—43 Dwight
- Church of God in Christ—Central c Beech Pastor Rev Alphonso L Parker 33 James
- Church of God in Christ—112 Ferry Pastor Elder J B Edgerton r inq do
- Church of St Simon the Cyrenian—201 King
- Cummings Memorial—Francis P Rogowski asst treas Rev Ralph Crandall supt 36 Willow
- First Christian Church Disciples of Christ—387 Dickinson Pastor Rev Chester E Miller 17 Commonwealth av
- Holiness Church of God in Christ—47 Oak Pastor Elder Willie J Wilson 173 Tyler
- Holy Trinity Church of God in Christ—209 Quincy Pastor Rev I L Jefferson h at Hartford Conn
- Hope Will Church of God in Christ—56 Clinton
- Jehovah's Witnesses—243-245 Bay
- Jehovah's Witnesses—1109 Monsanto av IO
- Macedonia Church of God in Christ—64 Sharon
- Mount Zion Church of God in Christ—85 10th
- New Hope Church of God in Christ—106 Hancock Pastor Rev Coston W Franklin h 37 Hancock
- St John Church of God FB—680 Dwight
- Salvation Army Citadel Corps—Major William J Waiksnoris officer in charge 12 Stearns sq
- Salvation Army Hunter Place Corps—Evert Wickstrom major 38-40 Hunter pl
- True Church of Christ—24 King
- Union Church—91 Jasper Pastor Rev Chesley S Lantz 74 Denver
- Unity Center of New Thought Mrs Blanche M Severance pres 347 Bay
- Wachogue Community Church—60 Arvilla Pastor Rev Howard E Munson

CIGAR MFRS

Keller Cigar Co The 257 Dickinson

CIGARS AND TOBACCO—RETAIL

Belmonte Arcangelo 851 Columbus av
Cigar Box Inc The 1211 Main
Clark John E 187 Chestnut
Jimmy's Smoke Shop 1007 Main
L & H Sales Co 17 Marlborough
Maloney Francis J 1387 Main
S & S Smoke Shop 1179 Main
Steve's Smokeshop 170 Worthington

CIGARS AND TOBACCO—WHOLESALE

Barnett M H Co Inc 1277 Main and 453 Worthington
Bell Tobacco Co & Standard Cigarette Distributors 365½-369 Chestnut
Hampden Candy & Tobacco Co 961 Main
Shaw H E Co 1803 Columbus av

*CINDER BLOCKS—MFRS

BALDARELLI A CORPORATION Robbins rd off Cottage East Springfield—See p 75
BOILARD BROS BLOCK CO INC rear 2450 Boston rd n Wilbraham—See Back Cover
CONNECTICUT VALLEY BLOCK CO THE 3 Bramble av c Dyke av West Springfield tels RE 4-6533 and RE 4-0540—See p 74

*CIRCULAR FOLDING

COLLINS HELENA M (504) Young Bdg 1653 Main—See p 208

*CIRCULAR LETTERS

COLLINS HELENA M (504) Young Bdg 1653 Main—See p 208

*CITY DIRECTORY PUBLISHERS

MANNING H A COMPANY (317) 33 Lyman tel RE 2-9288—See p 172
PRICE & LEE CO THE (504) Young Bdg 1653 Main main office 248 Meadow New Haven Conn—See p 173

*CITY GUIDES

ARROW GUIDES (and maps) The Price & Lee Co publishers (504) 1653 Main—See p 173
MANNING H A COMPANY (317) 33 Lyman tel RE 2-9288—See p 172
PRICE & LEE CO THE (Arrow) (504) Young Bdg 1653 Main main office 248 Meadow New Haven Conn—See p 173

*CITY PROPERTIES

DEVENS REALTY CO (345) 31 Elm—See foot lines and p 182

*CIVIL ENGINEERS AND SURVEYORS

(See also Engineers—Civil)

AINSWORTH GORDON E AND ASSOCIATES (Successors to Steele Bros) (21) 10 Central West Springfield tel RE 6-3875—See p 1036
ANDERSON C E ASSOCIATES (8) 66 Vernon tel RE 6-8225—See p 105
COBB BEESLEY & MILES (553) 31 Elm tel RE 3-8215—See p 105
DURKEE WHITE & TOWNE (440) 1694 Main tel RE 3-0758—See p 105

*CLAIM ADJUSTMENTS

NORTHEAST SERVICE COMPANY (923) 1387 Main tel RE 3-1271—See top lines

CLAIM AGENTS

Atwell Claim Service (1005) 95 State

CLAIRVOYANTS

Stanley Mabel 901 Belmont av
White Claire E Mrs 91 Northampton av

*CLEANERS — GARMENTS CURTAINS AND DRAPERIES

(See Cleaners and Dyers)

CLEANERS AND DYERS

A B C Cleaners 65 Walnut
Allen Cleaners 40 Berkshire av
Apex Dry Cleaners 887 Sumner av
Arcade Dollar Cleaners 186 State
Armand's Dry Cleaning 62 Oak IO
Art Cleaners & Dyers 180 Orange
Automobile Upholstery Cleaners (516) 1537 Main
Belmont Custom Dry Cleaners Inc 333 Belmont av
Cambridge Cleaners 154 Cambridge
Carew One-Hour Cleaners 2225 Main
Casci Joseph A 49 Bancroft
City Cleaners & Dyers 2888 Main
City Dye Works 1159 State and 35 Oak IO
Clayton's Cleaners 11-15 Hamburg
County Cleaners and Tailors 806½ White
Craft Cleaners 786 Dwight
Dwight Street Cleaners 668 Dwight
East Springfield Cleaners 542 Page blvd
Esquire Cleaners 913 State
Fitzgerald Inc Cleaners & Dyers 10 Kendall
Flair Cleaners & Launderers Inc 593 Sumner av
Foster Frank E 45 Stanhope rd
Franklin Cleaners & Dyers Inc 281 Mill
Friendly Cleaners of Springfield 206 Dickinson 2222 Main and 1209 Parker
Gordon Cleaners & Tailors 159 Taylor
Green Peter T 150 Long
Hampden Cleaners 320 Wilbraham rd
Harmony Cleaners 820 Columbus av
Hegy's Inc 205 Worthington
Hercules Cleaners 376-378 Main IO
Howard Cleaners Inc 628 Carew 132 Eastern av 2609-2611 Main and 701 Sumner av
Kleen-Rite Cleaners 258 Main IO
Kwick Kleaners 500 Armory
L & M One Hour Martinizing Inc 802 State
Lapides Cleaners & Dyers 1003 St James av
Latta's Cleaners 171½ Hancock
Liberty Cleaners and Dyers 5 Libcar
Lincoln Cleaners & Dyers 155 Hickory
Locust Quality Cleaners 21 Locust
Martel Cleaners & Dyers 2946 Main
Milgene Cleaners & Dyers 135-143 Eastern av

THE UNION CENTRAL LIFE INSURANCE CO.
1200 Main St. Charles S. Merriam, Mgr. Tel. RE 4-3166
LIFE - GROUP
PENSIONS
ANNUITIES

TELEPHONE RE 3-5111
D. J. ST. GERMAIN & CO.
ESTABLISHED 1924 — INVESTMENTS OF DISTINCTION
100 CHESTNUT STREET

LEGAL INVESTIGATION SERVICE LICENSED & BONDED See Page 132

CURRAN-JONES, INC. Funeral Home
109 MAIN STREET · WEST SPRINGFIELD
TELEPHONE RE 6-7742

Cleaners and Dyers—continued

Mirkin's Ideal Cleaning Service 2575-2601 Main
Modern Cleaners 67 Sumner av
Neil's Cleaners 363 Bay
NeWay Cleaners & Tailors Inc office and plant 337 Walnut
Norman's Real Cleaners 107-111 Oak
One Hour Cleaners 15 Pearl
One Hour Martinizing 352 Bridge 1228 and 1864 Main
Orchard Cleaners 18-20 Parker IO
Pane's Cleaners 822 Main
PARK CLEANERS & DYERS INC 106 Kensington av tel RE 6-5476—See p 78
Peter Pan Cleaners 931 Belmont av
Pine Cleaners 179 Pine
Pine Point Cleaners 144 Boston rd
Popko Cleaners 73 Acton IO
ROYCE SUPERIOR LAUNDRY INC 21-25 Clinton tel RE 4-1183 branch 120 Island Pond rd—See p 134
St James Cleaners & Tailors 322 St James
Scotty Cleaners 2811 Main
SHEA CLEANERS AND LAUNDERERS 629 Main tel RE 6-4597
Shea Inc of Springfield 455 Breckwood blvd 551 Columbus av 415 Dickinson 3270 Main 612 Page blvd 780 State and 1197 Sumner av
Sheldon Dry Cleaners 2670 Main
Shub Abraham 44 Eldridge
Springfield Cleansing & Dyeing Co Inc 291 Mill
Star Cleaners 134 Spring
State Super Cleaners 128 State
Supreme Cleaners 298 Hancock
Swan Cleaners 45 ConnAv
Swifty 1 Hour Cleanser 840 State
Templeman James A 45 Bradford
Thal Dyeing Co 34 Front IO
Tip Top Cleaners 580 St James av
Union Cleaners 154-156 Union
United Cleaners Inc 11-15 Adams
Valet Cleaners 1785 Main
Vogue Cleaners 1201 Dwight
World Cleaners & Dyers Inc 609 State
X Cleaners The 509 Belmont av

CLEANERS' AND DYERS' EQUIPMENT & SUPPLIES

Allen Supply House 135 Dwight

CLEANING COMPOUNDS

CHEMICAL CORPORATION THE 54 Waltham av—See p 78
Feiner Chemical Mfg Co Inc (whol) 239 Mill
Massasoit Chemical Co (mfrs) (516) 1537 Main

*CLERGYMEN

(See Churches)

CLINICS

Furcolo Clinic 14 Maple
Lions Orthoptic Clinic of Western Mass Inc (8) 33 Pearl

*CLOAKS AND SUITS

(See Clothing—Women's)

CLOCK MFRS

Standard Electric Time Co The (electric) 89 Logan

CLOTH SPONGERS EXAMINERS AND REFINISHERS

Indian Orchard Finishing Co 34 Front IO

*CLOTHES CLEANERS

(See also Cleaners and Dyers)

PARK CLEANERS & DYERS INC 106 Kensington av tel RE 6-5476—See p 78

CLOTHING — CHILDREN'S AND INFANTS'—RETAIL

Blake's Infants' & Children's Shop 473 Sumner av
Carousel Shop 531½ Main IO
Childhood Shop The 545-547 Sumner av
Kiddie Closet Inc 467 Breckwood blvd
Margaret's Baby Shop 300 Bridge
Sixteen Acres Youth Shop 1911 Wilbraham rd
Youth Centre Inc 1496 and 1890 Main

CLOTHING — MEN'S AND BOYS'—RETAIL

Bearg's Inc 1904-1908 Main
Bessel Joseph 685 Dwight
Blake's Men's & Boys' Wear 477 Sumner av
Bond Stores Inc 1660 Main
Bontex Clothes Inc 1659 Main
Busel Max 1846 Main
California Casuals 447 Dickinson
Crescent Clothing Co 1215 Main
Dramin Lou Ltd 1484 Main
Esquire Inc The 1205 Main
Fine Samuel 110 Walnut
FORBES & WALLACE INC 1414 Main corner Vernon—See top lines and p 101
Gordon Ida Mrs 1743-1755 Main
Hall Robert Clothes Inc 1000 State
Harry's Men's Shop 974½ State
HAYNES & CO INC 1502 Main tel RE 9-4701—See p 79
Hillhouse Ltd 89 State
Johnson Harold E 204 Worthington
Joseph's of Springfield Inc 1821 Main
Kennedy's Inc 1621 Main
Knight's Men's Shop 578 Belmont av
Levine B & Sons 1880 Main
Lewin's Clothing Store 74-76 Hancock
MAN'S SHOP THE 1477-1479 Main tel RE 4-5611—See p 102
Martin's 1212 Main
National Pants Store 1593 Main
P & Q Shop 1636 Main
Paramount Clothes Inc 1673 Main
Press I M Formal Shop 326 Dwight
Prudence Springfield Inc 1541-1545 Main
Ronin's Clothes 2065 Main
Schaffer Harry 63 Walnut
Schaffer's Inc of Springfield Mass 1182 Main
Stan's Men's Shop 527 Main IO
Stevens H J 322-324-326 Orange
Stevens Richard Inc 1639 Main
Uman's Inc 1136 Main
Warwick's Inc 1216 Main
White Raymond 267-273 Dwight
White S M Men's Shop 567 Columbus

CLOTHING—USED

Junior League Budget Box 177 State
Paul's Surplus Outlet 2056 Main
Salvation Army Social Service Center The 21-25 Emery
Smith's Clothing 647 Dwight
Springfield Goodwill Industries Inc offices 139 Lyman stores 1984-1986 Main 890 State and 109-111 Hancock

CLOTHING—WHOLESALE

Springfield Distributing Co 32 Hampden

CLOTHING — WOMEN'S AND MISSES'—RETAIL

Arden's Dress Shop 1394 Main
Arkay Shops 12 Vernon
B & R Dress Co 348 Bridge
Baurer's Inc 1273 Main
Bearg's Inc 1904-1908 Main
Bell Shops 1440-1444 Main
Bernstein May Apparel Outlet 573 Columbus av
Beverly Shop 1398 Main
Brigham Co Inc 1365 Main
Burnam's Inc 1435 Main
Debs 289 Bridge
Fashion Shop The 978 State
Firenzi Inc (2 and 4) 18 Vernon
Florence Shop 549 Sumner av
Frankel N Inc 1884 Main
Fredi 543 Sumner av
HAYNES & CO INC 1502 Main tel RE 9-4701—See p 79
Henrietta Shop 75 Sumner av
Hochman's Dress Shop 1894 Main
Hollywood Shoppe Inc 1211 Main
Kerby Miss Inc 684 Belmont av
Leonard's Cricket Shop 20 Vernon
Leonard's Specialty Shop 16 Vernon
Lerner Shops 1423-1427 Main
Lobel's 1449 Main
Lucille-Helaine 605 Dickinson
Martha's Dress Shop 1796 Main
Maternity Shop 32 Vernon
Mirkin Rose E Mrs 394 Dickinson
Mix-n-Match 272 Worthington
Modern Bridal Shop 518 Main IO
Mollie's Dress Shop 1860 Main
Muriel's 1451 Main
Peerless Co The 1327 Main
Peggy's 154½ Main IO
Pilver's Specialty Shop 1104 Main
Priscilla Shop 418 Bridge
Robinson's 1514 Main
Stevens H J 322-326 Orange
Stewart's Apparel Shops Inc 1341 Main
Tall Shop The (407) 1490 Main
Tillman Rose S Mrs 671 Dickinson
Warwick's Inc 1216 Main

CLOTHING MFRS

American Maid Garment Co 3 Post Office al
Anderson-Little Co Inc 718 State
Barton Tailoring Company Inc 1897 Columbus av
Belsky Sam J Inc (2d fl) 367 Worthington
Berkshire Maid Garment Mfg Co 162½ Chestnut
Cromwell Mills Inc 34 Front IO
Holyoke Dress Co Inc (22) 395 Dwight
Jeff Manufacturing (3d fl) 34 Hampden
Joseph Mfg Co 1807 Main
Julson Mfg Co Inc 70 Cross
Kinsler M G Co 18 Park
Peggy Ann Doll Clothes Inc (5th fl) 296 Main

HAMPDEN SAVINGS BANK
INC. 1852 19 HARRISON AVENUE
Safe Deposit Boxes at Popular Prices
Savings Bank Life Insurance
Register Checks — Travelers Cheques

Picture Apron Co The (mfrs) (218) 121 Lyman
Radin Lou Co 216 Worthington
Rainbow Girl Coat Co 1897 Columbus av
Rainbow Sportswear Co (304) 317 Dwight
Standard Raincoat Fashion Co 27 Coomes
Stylish Maid Mfg Co (218) 121 Lyman
Synthetic Fabrics Inc 65 Main
Totsy Mfg Co Inc (doll) 891 State
Trencher Inc (3d fl) 15 Park
Tucker Garments Inc 837 State
Victoria Dress Corp 84 William
Whitley-Tailleurs Inc (4th fl) 395 Dwight

*CLUBS

(See Associations Clubs and Societies)

COAL DEALERS—RETAIL

Armory Lehigh Fuels Inc office and yard 215 Albany
BLACK DIAMOND COAL & OIL CO yard office 17 Sheffield tel RE 7-1444 —See p 79
City Coal Co of Springfield Inc (and whol) 145 Armory
COMMUNITY FEED STORES 64 Maple E Longmeadow tel East Longmeadow LA 5-3328 or Springfield RE 3-2716—See p 107
Consumers Coal Co 245 Worcester IO
CONVERSE - CARLISLE COMPANY general offices and plant 195 Armory tel RE 6-6311
COOK-BUNNELL FUEL ASSOCIATES 434 Taylor tel RE 9-4747—See top lines
East Springfield Coal & Oil Co Hendee
FARNSWORTH COAL & OIL CO INC 884 Union West Spfd tel RE 6-6377 —See p 1040
LANE A J COAL & GRAIN CO THE ('blue coal') 117 Gardner tels RE 3-4107 and RE 3-4108—See foot lines
McDonough Coal Oil & Coke (205) 1597 Main
MITTINEAGUE COAL & OIL CO 80 Front W Spfd tel RE 6-7935—See p 1037
PUNDERSON COAL & OIL CO 29 Logan downtown office (409) 145 State tel RE 4-5631 nights Holidays and Sundays tel RE 4-6941
SPRINGFIELD COAL CO office and plant 60 Hannon—See bottom edge
SPRINGFIELD OIL & COAL CO (also wholesale) office and plant 60 Hannon —See bottom edge
SULLIVAN T J COAL CO (Reading Anthracite) 436 Taylor tel RE 2-2181 —See top lines
TAIT-MAYNARD FUEL CO INC 858 State—See p 80

COAL DEALERS — WHOLESALE AND BROKERS

MORIN ARTHUR B CO (and retail) (502) Whitney Bdg 1570 Main tel RE 6-4591—See foot lines and p 185
NEW ENGLAND FUEL SALES CO (and brokers) 18 Bellevue av

*COATS AND SUITS—WOMEN'S AND MISSES'—RETAIL

(See Clothing—Women's)

*COCKTAIL LOUNGES

HIGHLAND HOTEL 28 Hillman tel RE 4-2141—See p 117
PICKWICK COCKTAIL LOUNGE 140 Chestnut—See p 119

COKE—RETAIL

BLACK DIAMOND COAL & OIL CO yard office 17 Sheffield tel RE 7-1444 —See p 79
COMMUNITY FEED STORES 64 Maple E Longmeadow tel East Longmeadow LA 5-3328 or Springfield RE 3-2716—See p 107
LANE A J COAL & GRAIN CO THE 117 Gardner tels RE 3-4107 and RE 3-4108—See foot lines
SPRINGFIELD OIL & COAL CO (also wholesale) office and plant 60 Hannon—See bottom edge
SULLIVAN T J COAL CO (Connecticut) 436 Taylor tel RE 2-2181—See top lines
TAIT-MAYNARD FUEL CO INC 858 State—See p 80

COKE—WHOLESALE

Vining Norman A (617) 1200 Main

COLD STORAGE WAREHOUSES

Atlantic States Warehouse & Cold Storage Corporation 385 Liberty

COLLECTIONS

Atlantic Collection Agency Inc 73 Dwight
Beacon Adjustment Co Inc (2d fl) 284 Bridge
Continental Credit Services Inc (208) 44 Vernon
CREDIT BUREAU INC 276 Bridge tel RE 6-4511—See p 100
Hampden Reporting Service (312-314) 31 Elm
Western Massachusetts Assn of Credit Executives Adjustment and Collection Bureau Inc (532) 196 Worthington

*COLLEGES

AMERICAN INTERNATIONAL COLLEGE 170 Wilbraham rd—See p 81

*COLLEGES — CO - EDUCATIONAL

AMERICAN INTERNATIONAL COLLEGE 170 Wilbraham rd—See p 81

*COLOR MFRS

(See Paint Mfrs)

*CO-MAKER LOANS

PUBLIC FINANCE CO (317) 1570 Main tel RE 3-6607—See p 134

*COMMERCIAL ARTISTS

(See Artists—Commercial)

*COMMERCIAL HEATING

DEE AIR CONDITIONING INC 65 Main tels RE 3-7801 or RE 7-7623— See p 33

*COMMERCIAL PHOTOGRAPHERS

(See Photographers — Commercial)

BAL'S STUDIO 59 Milton IO tel LI 3-3616—See p 170

*COMMERCIAL PRINTERS

(See Printers—Book etc)

*COMMERCIAL REFRIGERATION AND AIR CONDITIONING

DEE AIR CONDITIONING INC 65 Main tels RE 3-7801 or RE 7-7623— See p 33

*COMMISSION MERCHANTS—PRODUCE

(See Produce Commission Merchants)

*COMMISSIONERS OF DEEDS

(See Lawyers)

COMMUNICATING SYSTEMS

Springfield Sound 772 Worthington

*CONCRETE — MIXED IN TRANSIT

CONSTRUCTION SERVICE INC 73 Rocus tel RE 3-6631—See p 83
VALENTINE CONCRETE CO INC 250 Albany tel RE 6-1856—See p 82

CONCRETE BLOCK MFRS

BALDARELLI A CORPORATION Robbins rd off Cottage East Springfield—See p 75
BOILARD BROS BLOCK CO INC rear 2450 Boston rd n Wilbraham tel LY 6-4913 or LI 3-1161—See Back Cover
CONNECTICUT VALLEY BLOCK CO THE 3 Bramble av c Dyke av West Spfd tels RE 4-6533 and RE 4-0540— See p 74
DUCHARME R INC 451 McKinstry av Chicopee Falls tel JE 4-4517—See p 157

*CONCRETE BLOCKS — DEALERS

BOILARD A SONS INC 476 Oak IO tel LInden 3-3385—See opp Title Page and p 75

*CONCRETE CONSTRUCTION CONTRACTORS

(See also Contractors—Concrete)

CARLSON ERNEST F INC (400) 1694 Main tel RE 4-1164 - RE 6-0329 or RE 6-0320—See p 87
LEY CONSTRUCTION CO 1215 Main and 124 State tel RE 3-2151—See p 88
PHELPS A L INC 11 Andrew tel RE 7-4739—See p 90
SAPELLI CONSTRUCTION CO INC 530 St James av—See side lines and p 93

*CONCRETE FOUNDATIONS

FOUNDATION BUILDERS INC 558 Elm Windsor Locks Conn—See p 91

FIELD, EDDY & BULKLEY
1200 MAIN STREET
PHONE RE 4-1112
INSURANCE
Policies of Every Kind
in All the Best Companies

CONCRETE MFRS

New England Concrete Pipe Corp 1053 Page blvd

*CONCRETE PRODUCTS

ART CEMENT PRODUCTS CO INC 1699 Page blvd tel LI 3-3924—See p 187

*CONCRETE AND CINDER BLOCKS

BOILARD BROS BLOCK CO INC 2450 Boston rd n Wilbraham—See Back Cover

*CONDUITS

ADAMS & RUXTON CONSTRUCTION CO Main Office 600 Union West Spfd tel RE 4-2138—See p 85

CONFECTIONERS — MFG

Connecticut Pop Corn Mfg Co 34 Ryan ct

CONFECTIONERY—RETAIL

Ann's Spa 15 Oak
Armory Candy Co 489 State
Arslan Mary M Mrs 824 State
Atkins Walter E 933 Belmont av
Barbalian Peter G 106 Oak Grove av
Bavieri Adelaide M Mrs 537-539 Berkshire av
Bay Spa 340-342 Bay
Buckey's Corner 77 Sumner av
Bus Stop Spa 673 Dickinson
Cambridge Spa 152 Cambridge
Cardin Bernadette S Mrs 1209 Dwight
Cartello Nora M 166 Boston rd
Cokkinias Nicholas J 433 Chestnut
College Annex 187 Alden
Community Store 428 Plainfield
DeCaro Carmella 48 Eastern av
Despatopoulos Helen M Mrs 407 Chestnut
Duffy's Spa 372 Belmont av
Estelle's 752 Sumner av
Farmer Fanny Candy Shops Inc 1573 Main
Germani Ralph J 2089 Main
Goodsell William C 328 St James av
Haluch Helen A 26 Parker IO
Hebert Candies Inc 46 Vernon
Herbert Company 2843 Main
Hollywood Candy Shop 236 Dwight st ext
Ideal Mart 2168 Main
Jack Frost House 1130 State
Jensen's Inc 266 Bridge
Jimmies Place 2293 Main
Johnson Homer T 59 Hancock
Jordan James B 175 Hancock
Kadenas James J 917 Dwight
Kazin Fannie K Mrs 401 Dickinson
Kolyer's Eddie Spa 203 Dickinson
Konstantopoulos John D 1799 Main
Kutsamanis Peter 103½ Worthington
L & M Corner Nook 72 Locust
Leger Parmelia M Mrs 369 Liberty
Locust Spa 288 Locust
Loft Candy Corp 1539 Main
Malone Edward F 494 Liberty
Maples The 185½ State
McCarthy Spa 29 St James blvd
McDermott Rose A Mrs 80 Cedar
McGaughan Mary J (lobby) 145 State
Musolino Joseph 886 Alden
National Peanut Co 1470 Main
Omer Russell 5 Rimmon av
Orchard Variety 37 Oak IO
P & M Supa 290 Chestnut
Philopouls James 902 Carew
Riani & Co 582 Belmont av
Sacenti Mary Mrs 41 Brickett
Shea Joseph B 142 Dickinson
Shirley Ann Candy 517 Belmont av
Shrude Philip M 260-262 Oakland
Sifakes Nicholas 2146 Main
Stanley's 528 Main IO
Star Candy Co The 1952 Main
Starlite Variety The 216-218 Hancock
Starr John A 179 Walnut
Sumner Spa 880 Sumner av
Superior Spa 546 Worthington
Tenanbaum Louis H 365 Chestnut
Tsihlakis Constantine 2057 Main
Tucci Benny G 2786 Main
Uhlig Katherine A Mrs 795 Liberty
Upton Dorothy G 348 Bay
VanHorn Spa 501 Armory
Vassos John 2684 Main
Vernon Shoppe 52 Vernon
Walter's Spa 56 Walnut
Williams Samuel 823 Belmont av
Williams Thomas 324 Wilbraham rd
Ye Old Sweet Shoppe 974 Main

CONFECTIONERY — WHOLESALE AND JOBBERS

Belenky Candy & Tobacco Co Inc 10 Franklin
Candy Products Co Inc 198 Franklin
Federal Candy Co 52 Ferry
Nemrow Bros Inc 49 Lyman
Shaw H E Co 1803 Columbus av
Wesmas Candy Corp 265 State

CONSTABLES

Calvanese Nicholas E (10) 1242 Main
Chiz William Z (12) 1242 Main
Michelman Gerald D 115 Catalina dr

*CONSTRUCTION COMPANIES

LEY CONSTRUCTION CO 1215 Main and 124 State tel RE 3-2151—See p 88
RONCARI CONSTRUCTION CO INC office 558 Elm Windsor Locks Conn—See p 91

CONSULTANTS

Costello John J 53 Eton
Hall Frank J (management) 19 Salem
Pension Associates Inc 55 State
Stannard Walter L (graphic) (521-523) 115 State
TEHAN JOHN F & SON—REALTORS (Real Estate) 9-10 Court House pl—See Front Cover

*CONSULTANTS — MANAGEMENT

Scovell Wellington & Company (600) 293 Bridge tel RE 4-3181

CONSULS—FOREIGN

Italian Consular Agency 1085 Sumner av

*CONTAINER MFRS—TRANSPARENT

UNITED STATES ENVELOPE CO general offices 21 Cypress tel RE 6-7211—See p 144

*CONTAINERS — CORRUGATED PAPER—MFRS

NEW ENGLAND CONTAINER CO Meadow n McKinley av Willimansett mail address Chicopee tel Holyoke JE 3-3901—See p 141

CONTRACTORS

Wyco of Springfield Mass (snow removal) (414) 1421 Main

CONTRACTORS—ACOUSTICAL

Habich H J Inc 429 Walnut

*CONTRACTORS—ASPHALT

ARCHIE CONSTRUCTION CO INC 113 Norfolk tels RE 7-9610 - RE 3-3644—See p 98

*CONTRACTORS—BRIDGE

CARLSON ERNEST F INC (400) 1694 Main tels RE 4-1164 - RE 6-0239 or RE 6-0320—See p 87

CONTRACTORS—BUILDING—GENERAL

(See also Contractors—Carpenter)

ADAMS & RUXTON CONSTRUCTION CO Main Office 600 Union West Spfd tel RE 4-2138—See p 85
ANDERSEN AND SCOLARI 1059 Sumner av tel RE 9-6114—See p 84
ANDERSON JOHN E & SON INC 429 Walnut tel RE 6-2239
Artioli A & Sons 162 Patricia cir
Babbin Walter F 52 Methuen
Babbin Walter F Jr 827 Berkshire av IO
Baker Eugene O 189 Atwater rd
Bartels' Construction Inc 142 Forest Hills rd
BEAUDRY CONSTRUCTION CO INC 142 Hancock tel RE 7-0212—See p 94
Belanger Alphe J 65 Mandalay rd
Berard & Sons Inc 61 Harmon av
Boshko Maxim 243 Tinkham rd
BOYER ARTHUR J INC 943 Berkshire av IO tel LI 3-3790—See p 86
Brien C Construction Co 389 Armory
Brien Cesaire J 33 Narragansett
Brooks Frank A 23 Sherman
Buerkel & Co Inc (20) 77 Worthington
C & F Home Improvements 49 Allendale
Capuano Realty Corp 72 Squire la
CARLSON ERNEST F INC (400) 1694 Main tels RE 4-1164 - RE 6-0329 or RE 6-0320—See p 87
Century Construction Co 166 Euclid av
Chant Robert E 45 Homestead av IO
Chapdelaine Gerard P 11 Benham
CHAPDELAINE JOSEPH INC 154 Pondview dr tel RE 2-1665—See p 94
Collins C E & Sons Inc 5 Rose pl
Collins John J 658 Liberty
Collins Timothy L 658 Liberty
Connecticut Valley Construction Inc 128 Wilcox
Corbin Bernard V 368 Liberty
Cote Larry J 28 Eagle
Cote Roger G 18 Knollwood
Cross Leonard R 146 Draper
Cuzzone Adolph R 169 Roosevelt av
Daley T A & Sons Inc 274 Armory
DeCarlo Mario 47 Dartmouth
Dellecese Louis F 75 Wrenwood

PRESTON AND OLMSTEAD, INC.
TELEPHONE
RE 2-5161
THE TRAVELERS INSURANCE CO. / INDEMNITY CO.

Dennis Alphonse J 51 Kings la
Donnelly Edward G 32 Ralph
Doyle Thomas A 860 St James av
Dufault A J & Son 40 Jeffrey rd
DuPont Emerson O 131 Bowdoin
DuPuis Norman A 288 Abbott
Duteau George E 1125 Page blvd
Ferrara John L 175 Johnson
Ferri John 21 Dymon
Fillion Bros 60 Margerie
Fred-Alan Co Inc 122 Wayne
Gauthier Ephrem G 17 Meadowbrook rd
Gentile Frank J 37 Chalmers
Gleason Donald M Inc 125 Andrew
Gralia Bros 474 East rd
Hachadourian George 24 N Chatham
Hallen Co Inc 139 Paramount
Halon Fred J 266 Draper
Hanigan Construction Inc 580 Belmont av
Hardy C S & Son 281 King
Hicks James L 11 Dunbar
HICKS T J INC (408) 115 State tel ST 8-0053—See p 178
HUTCHINSON WILLIAM 1301 Parker tel ST 2-4221—See p 96
J A N Co 211 Laurelton
K-V HOMES INC office 1160 Bay tel RE 3-7851—See p 95
LaFountain Edward L 256 White
Langlois Jean E 131 Lancashire rd
LA PLANTE ALBERT CONSTRUCTION CO INC 20 Carver tels RE 6-0401 - RE 6-1732—See p 96
Larkin E W & Co (622-626) 31 Elm
LeBlanc Albert A 42 Weymouth
Leger Anthony P 74 Weymouth
LEGER THOMAS P & SON INC 140 Manchester ter tels RE 4-1930 or RE 2-8352—See p 96
Lemoine Roland H 123 Draper
Letendre Robert A 17 Kenwood ter
LEY CONSTRUCTION CO 1215 Main and 124 State tel RE 3-2151—See p 88
Long Harry W (20) 324 Union
Martineau John P 41 Upton
Maurice Reginald E 58 Ranney
Meehan Robert E 76 Arthur
Minella Rocco V 100 Maryland
Miner Malcolm A 60 Montrose
Mondou Joseph E 158 Glen Oak dr
Montebello Vincent 119 Appleton
Moore John E 270 Albany
PALAZZESI A 99 Strong—See p 89
Paquette Richard E 180 Blanche
PEARSON T A ASSOCIATES INC 686 Union West Spfd tel RE 7-2689—See p 97
Petelle Joseph Z 49 Venture dr
PHELPS A L INC 11 Andrew tel RE 7-4739—See p 90
Pidgeon R P Inc 1433 Wilbraham rd
Pinney E J Co Inc (3d fl) 220 Dwight
Pioneer Valley Construction Co Inc 296 Columbus av
Potvin Clarence S 410 Parker
Pratte Charles A 43 Sargon
Pratte Charles A Jr 405 Page blvd
Pratte Lionel A 949 Chestnut
Pros Peter J 25 Arthur
Quatrano Angelo & Sons 126 William
Ricard Lucien J 144 Bristol
RICARDI ALFREDA 52 Hardy tel LInden 3-1474—See p 97
Richardi Construction Co Inc 700 Berkshire av
Rizzolo Donato F 1890 Parker
RONCARI CONSTRUCTION CO INC office 558 Elm Windsor Locks Conn—See p 91
ROY J G & SONS CO office and yard 21 Silver tel RE 2-1177—See p 92
Roy John E 257 Pine
Roy Robert J 33 Warner
SAPELLI CONSTRUCTION CO INC 530 St James av—See side lines and p 93
Savona Frank F 297 Union
Sibley Robert W 96 Tinkham rd
Skroback Andrew E 619 White
Souvigney Cornelius F 1069 Parker
Spear Leo B 128 Bellamy rd
Stephens A E Co (512) 1200 Main
Stevens George E 127 Daviston
Stevens John W 302 Gifford
Stich & Sons 78 Verge
Suburban Construction Co 28 Reed
SULLIVAN ROBERT E INC 217 Newton rd tel RE 3-9142—See top lines
Tebaldi Bros 42 Elsie
Thibodeau Alfred R 327 St James av
Turgeon Lucien L 39 Keith
Wawrzyk John 157 Merrimac av
Weldon William H 519 White
Willett Roland 148 Patricia cir
Wyland Earl J 8 Rhinebeck av

CONTRACTORS—CARPENTER

Bernier Marcellin J A 387 Armory
BOYER ARTHUR J INC 943 Berkshire av IO tel LI 3-3790—See p 86
Brinck Alfred P 116 Barber
CHAPDELAINE JOSEPH INC 154 Pondview dr tel RE 2-1665—See p 94
Conant Roger L 62 Harvard
Cormier Edward V 280 Dickinson
Cronk Herbert G 503 Belmont av
Fournier Adrien 1082 St James av
Gonyea William J 25 Plum
Gour A J & Son 28 Woodmont
Horowitz Jacob 24 Ferry
LEGER THOMAS P & SON INC 140 Manchester ter tels RE 4-1930 or RE 2-8352—See p 96
Loomis Robert L 65 E Alvord
Lougee John F 231 Wilbraham av
Peterson David L 89 Walnut
Proulx Joseph G 222 Prentice
Smith Peter F 228 Redlands
Spagnolo James V Inc 62 Fremont
SULLIVAN ROBERT E INC 217 Newton rd tel RE 3-9142—See top lines
Thomas Robert R 9 Shamrock
Tomlinson Albert R 36 Firglade av
Wells M Paul 870 Wilbraham rd
Wrona Frank J 40 Melbourne
Zografos Christopher C 1061 St James av

CONTRACTORS—CONCRETE

BEAUDRY CONSTRUCTION CO INC 142 Hancock tel RE 7-0212—See p 94
CONCRETE SERVICE INC office 558 Elm Windsor Locks Conn—See p 91
Gagne Henry 49 Mohegan av IO
Morin Leo E (5) 855 Liberty
PHELPS A L INC 11 Andrew tel RE 7-4739—See p 90

CONTRACTORS—DRY WALL

Bryne Dry-Wall Co 46 Wilshire rd
E L C Dry Wall Construction Co 259 Central

*CONTRACTORS — ELECTRICAL

(See also Electrical Contractors)
HINCKLEY R L INC 460 Front Chicopee tels Chicopee LY 2-0393 Spfd RE 2-9590—See p 103

CONTRACTORS — EXCAVATING AND GRADING

ARCHIE CONSTRUCTION CO INC 113 Norfolk tels RE 7-9610 - RE 3-4644—See p 98
Genga E & Sons 42 Prouty
Latour Claude N 152 Gilbert av
LEY CONSTRUCTION CO 1215 Main and 124 State tel RE 3-2151—See p 88
Merrill Francis T 130 Cooley rd
Piligian Sarkis A 22 Slater av
RONCARI CONSTRUCTION CO INC office 558 Elm Windsor Locks Conn—See p 91
Rosati Joseph Inc 184-186 Stafford
RYLAND THOMAS P CO 67 James tel RE 4-7943—See opp inside Front Cover
St John Hector J 38 Douglas
Smith Alfred J 34 Jean dr
WRIGHT ROY M 876 Bay tels RE 9-3484 - RE 6-5078—See p 106

CONTRACTORS — FLOOR SURFACING

Archambault Oliva J 7 Doyle av
Dupre Gerald F 31 Leyfred
G & S Floor Contractor 15 Los Angeles
Greenwood Frank J 212 Jasper
H & M Floor Surface Co 158 Catharine
O'Neil Thomas M 281 Harkness av
Plasse Leo L 102 Arthur
Przechocki Charles K 18 Stafford
Simonoko Francis W 13 Beauregard IO
Thompson Chesley E (7) 284 Main IO

*CONTRACTORS — GENERAL

ARCHIE CONSTRUCTION CO INC 113 Norfolk tels RE 7-9610 - RE 3-4644—See p 98
SULLIVAN ROBERT E INC 217 Newton rd tel RE 3-9142—See top lines

*CONTRACTORS — HAULING

SPRINGFIELD & SUBURBAN EXPRESS INC 255 Liberty tel RE 2-8822—See p 205

*CONTRACTORS — HEATING

(See Heating and Ventilating—Contractors)

TELS.
RE 3-9183
RE 6-8347
CABRINI MOVING SERVICE, INC.
LOCAL AND LONG DISTANCE MOVERS
531 WORTHINGTON STREET SPRINGFIELD, MASS.
TELS.
RE 6-8348
RE 2-8900

GENERAL INSURANCE **MacDONALD & JOHNSON, Inc.** (607-608-609-610) 1387 MAIN STREET TELEPHONE RE 6-5461

Contractors - Masons SAPELLI CONSTRUCTION CO., INC. Phones RE 9-9639
Carpenters - Builders 530 ST. JAMES AVENUE RE 2-1057

*CONTRACTORS — HOUSE WRECKING

ASSOCIATED BUILDING WRECKERS 350 Albany tel RE 2-3179—See p 76

*CONTRACTORS — INDUSTRIAL AND COMMERCIAL

ADAMS & RUXTON CONSTRUCTION CO Main Office 600 Union West Spfd tel RE 4-2138—See p 85
PHELPS A L INC 11 Andrew tel RE 7-4739—See p 90
SULLIVAN ROBERT E INC 217 Newton rd tel RE 3-9142—See top lines

CONTRACTORS — INSULATING

Allied Applicators Inc 34 Edendale
Carey Philip Mfg Co The (302) 121 Lyman
Sternberg Kurt R 730 White

CONTRACTORS—MASON

ANDERSEN AND SCOLARI 1059 Sumner av tel RE 9-6114—See p 84
Beaudette Leo A 11 Jefferson av
Belanger A & Sons Inc 32 Nichols IO
Benjamin Henry J & Co (tilesetters) 96 Central
CARLSON ERNEST F INC (400) 1694 Main tels RE 4-1164 - RE 6-0329 or RE 6-0320—See p 87
Carlson Oscar F Co Warehouse St off Island Pond rd
CHAPDELAINE JOSEPH INC 154 Pondview dr tel RE 2-1665—See p 94
Conti D & Son Inc 958 Liberty
Driscoll Cornelius J & Co 70 Alvin
Fitzgerald Clayton B 32 Osborne ter
Friberg Tile Co 330 Gilbert av
Gasperini Joseph Jr 61 Clearbrook dr
Maggi Primo 57 Strong
Manna Egidio 15 Norman
Mondoux J Rolland 170 S Branch pky
PHELPS A L INC 11 Andrew tel RE 7-4739—See p 90
Pilon Oliver J 26 Gold
Pilon Oliver J & Sons 59 St Lawrence av
Rezzani Ronald J 448 Dickinson
RICARDI ALFREDA 52 Hardy tel LInden 3-1474—See p 97
St Amand Eugene H 48 Sheldon
Vadnais Raymond R 31 Worcester av

*CONTRACTORS — PAINTING

(See Painters and Decorators)

*CONTRACTORS — PAVING

ARCHIE CONSTRUCTION CO INC 113 Norfolk tels RE 7-9610 - RE 3-4644—See p 98

CONTRACTORS — PLASTERING

ANDERSEN AND SCOLARI 1059 Sumner av tel RE 9-6114—See p 84
Bryant Jack R C 819 Chestnut
Commisso Natali 34 Ashley
Green Charles 11 Ingersoll Grove
Simoneau Elie O 19 Cumberland
Stevens Bros 122 Wayne

*CONTRACTORS—PLUMBING AND HEATING

(See also Plumbers)

BAILEY M J & SON 624 Worthington tels RE 7-4078 or RE 6-4306 res 4-3082—See p 170
GRODSKY HARRY & CO INC 105 Greenwood tel RE 4-1149—See p 95
ORENSTEIN MAX 242 Dickinson tel RE 2-6415—See p 100

*CONTRACTORS — REINFORCED CONCRETE CONSTRUCTION

BEAUDRY CONSTRUCTION CO INC 142 Hancock tel RE 7-0212—See p 94

*CONTRACTORS — RESIDENTIAL

SULLIVAN ROBERT E INC 217 Newton rd tel RE 3-9142—See top lines

CONTRACTORS—ROAD

Collina John H 37 Ridgeway cir
DeWolf Edward A 27 Bernard
Ely Richard F 40 Catalpa ter
Highland Asphalt Co 84 Glenwood
Jacques Edgar N 17 Arvilla
Losa Peter 212 Worcester IO
Stanley Arthur 1094 Boston rd

CONTRACTORS — SAND BLASTING

Springfield Sand Blasting & Cleaning Co Inc 168 Berkshire av

*CONTRACTORS — SHEET METAL

(See also Sheet Metal Workers)

FISHER CARL CO INC 42 Wilcox tel RE 2-7255—See p 188

*CONTRACTORS — STUCCO

ANDERSEN AND SCOLARI 1059 Sumner av tel RE 9-6114—See p 84

*CONTRACTORS—TILE

(See also Mosaic Work)

BANNON JOHN J CO 357 Albany tel RE 2-9821—See p 198
SPRINGFIELD VEOS TILE CO 120 Appleton tel RE 6-6391—See p 97

*CONTRACTORS — WALKS ETC

ANDERSEN AND SCOLARI 1059 Sumner av tel RE 9-6114—See p 84

*CONTRACTORS' EQUIPMENT—RENTAL

GLEASON ALTON E CO INC (2 to 10 ton rollers bulldozers and graders power brooms bed trailers) 658 Berkshire av tel RE 2-8207—See Back Cover and p 99

CONTRACTORS' SUPPLIES AND EQUIPMENT

Eastern Equipment Sales Inc 2240 Columbus av
Perkins-Milton Co Inc 394 Liberty

*CONVALESCENT HOMES

(See Sanitariums)

CONVENTS

Church of the Holy Family Convent 253 King
Convent Notre Dame 35 Everett
Convent of the Assumption 284 Worcester IO
Convent of the Sisters of The Holy Cross 1239 Columbus av
Daughters of Our Lady of Mercy 56 Margaret
Felician Sisters Convent 34 Kopernik IO
Holy Cross Convent 17 Harriet
Our Lady of Hope Convent 14 Grover
Our Lady of the Sacred Heart Convent 51 Rosewell av
St Joseph's Convent 62 Elliot
St Matthew's Convent 167 Berkshire IO
Sisters of Nazareth Convent 334 Franklin
Sisters of St Joseph 20 Berendo

*CO-OPERATIVE BANKS

HIGHLAND CO-OPERATIVE BANK 864 State branches 23 Elm and 36 Oak IO—See p 67
SPRINGFIELD CO-OPERATIVE BANK 81 State—See p 68
WEST SPRINGFIELD CO-OPERATIVE BANK 37 Elm West Spfd tel RE 6-2780—See p 1035

*CO-OPERATIVE FARM CREDIT

FEDERAL INTERMEDIATE CREDIT BANK OF SPRINGFIELD 310 State —See p 66
FEDERAL LAND BANK OF SPRINGFIELD THE 310 State—See p 66
SPRINGFIELD BANK FOR CO-OPERATIVES 310 State—See p 66

*COPPER PLATING

(See Platers)

*CORPORATIONS AND CHARTERED INSTITUTIONS

(See Alphabetical Directory)

*CORRUGATED BOXES — PAPER—MFRS

NEW ENGLAND CONTAINER CO Meadow n McKinstry av Willimansett mail address Chicopee tel Holyoke JE 3-3901—See p 141

*CORRUGATED FIBRE BOX MFRS

GENERAL FIBRE BOX COMPANY Palmer n Circuit av WSpfd PO Box 310 Spfd—See p 154

*CORRUGATED PAPER PRODUCTS—MFRS

NEW ENGLAND CONTAINER CO Meadow n McKinstry av Willimansett mail address Chicopee tel Holyoke JE 3-3901—See p 141

CORSETIERES

Barker Barbara Mrs (601) 1387 Main
Charis of Springfield (511) 1490 Main
FORBES & WALLACE INC 1414 Main corner Vernon—See top lines and p 101
Hickey Lillian E Mrs (303) 1562 Main

RISK INSPECTIONS
CLAIM ADJUSTMENTS
NORTHEAST SERVICE CO.
THIRD NATIONAL BANK BUILDING
"Everything for the insurer"
PHONE RE 3-1271

Silber Jeanette B Mrs 39 Spruceland av
Stevens Florence A (27) 97 Spring

COSMETICS

Avon Products Inc (310) 145 State
Clifford William L Inc 891 State
Thrifty Cut Rate Cosmetics 1568 Main and 848 State

*COSMETOLOGISTS

ORCHID BEAUTY SALON (3) 1910 Main tel RE 2-1455—See p 69

COSTUMERS

Buchholz Costumers Inc (205) 317 Dwight
Pease Dan H Costume Co (204-205) 145 Chestnut

*COUNTRY STORES

OLD STORROWTON TAVERN Storrowton Village West Springfield tel RE 2-4188—See foot lines
YANKEE PEDLAR INN 1866 Northampton st at junction routes 202 and 5 Holyoke tel JE 2-9494—See foot lines

*COUPLINGS

CURTIS UNIVERSAL JOINT COMPANY INC (Universal) 4 Birnie av —See p 156

COURT REPORTERS

Crothers Helen M Mrs 303 Maple

*CRACKER AND BISCUIT MFRS

(See Bakers—Wholesale)

*CRANE SERVICE

RONCARI CONSTRUCTION CO INC office 558 Elm Windsor Locks Conn—See p 91

*CREAMERIES

DAYLIGHT DAIRY PRODUCTS 18-22 Kirkland av Ludlow Mass tel JU 3-3967—See p 158

CREDIT REPORTING AGENCIES

General Electric Credit Corp (712-714) 1387 Main

*CREDIT REPORTS

(See also Mercantile Agencies)

CREDIT BUREAU INC 276 Bridge tel RE 6-4511—See p 100

CREDIT UNIONS

Garment Workers of Springfield Credit Union 69 Stockbridge
Monsanto Plastics Credit Union 812 Monsanto av IO
Springfield Armory Credit Union Armory sq

CREMATORIES

SPRINGFIELD CEMETERY AND CREMATORY 171 Maple

*CRIB MATTRESSES

GAY'S NURSERY FURNITURE & TOYS INC 1140 Main

CURTAINS AND DRAPERIES

Mill End Shop 1708 Main
Mill Outlet Inc 1217 Main
Raymond's Curtains 413 Dickinson
Sanders Inc 513 Sumner av
Stearns Curtain Shop Inc 1576 Main

*CUTLERS AND GRINDERS

(See Grinding and Sharpening)

*CYLINDER REBORING

(See Automobile Repairing)

DAIRIES

(See also Milk Dealers)

Crescent Creamery 12 Brookline av
FOREST PARK DAIRY INC 343 Shaker rd East Longmeadow tel LA 5-7763—See p 158
GENERAL ICE CREAM DIVISION OF NATIONAL DAIRY PRODUCTS CORP (SEALTEST) 134 Cass tel RE 6-8322—See p 120
SEALTEST ICE CREAM AND SEALTEST DAIRY PRODUCTS General Ice Cream Division mfrs and distributors 134 Cass tel RE 6-8322—See p 120

DAIRY BARS

Boston Road Tastee Freez Drive-In 817 Boston rd
Treats Inc 473 Breckwood blvd

DAIRY PRODUCTS—RETAIL

Dairy Mart 703 Main
DAYLIGHT DAIRY PRODUCTS 18-22 Kirkland av Ludlow Mass tel JU 3-3967—See p 158
Kennedy & Co 1173 and 1922 Main
Land O'Lakes Creameries Inc 168 Lyman
Norwood Ice Co Inc 169-171 Hancock and 3 Locust
United Dairy System Inc main office 294 Plainfield

DAIRY PRODUCTS—WHOLESALE

Center-State Milk Co Inc (whol) 1514 State
Skipton & Sons Inc 755 Worthington
Springfield Butter Inc (whol) 369 Central

*DANCE HALLS AND PAVILIONS

(See Halls)

*DANCING SCHOOLS

ARTHUR MURRAY DANCE STUDIOS 1340 Main tel RE 9-2529

DANCING TEACHERS

Academy of Dance (414) 1653 Main
Anita's Dance Studio (304) 1653 Main
Astaire Fred Dance Studios (1-2-5-6) 1660 Main
Bourman School of Dance 441 White
Conner-Marino School of Dancing 13½ Locust
Hayles Marjery Fielding School of Dance (2d fl) 43 Spring
Joni's Dance Studio 70 Worthington
King's Joan Dance Studio 241 Main IO
Martin Johnny Dance Studio (11) 1165 Main
Mary Ann's School of Dance 896 Main
Murray Arthur Dance Studios 1340 Main
O'Brien Mary K Mrs 136 Cunningham
Ryder Myron G 50 Spruceland av
Syner's Billy Dance Studio (3d and 4th fls) 266 Worthington
Woodard David K 263 Union

DAY NURSERIES

Humpty Dumpty Day Nursery 254 Tyler
LaRagione Katherine Mrs 179 St James av
Sixteen Acres Nursery School 858 Parker
Springfield Day Nursery Corp 103 William

DECALCOMANIAS

WHITTUM WALTER INC 191 Chestnut tel RE 3-4157

*DECORATORS—INTERIOR

(See also Interior Decorators)

ROSS H L CO INC 5-7 Market tels RE 2-1323 or RE 3-5784—See p 165
SPRINGFIELD WALLPAPER & PAINT CO 486 Bridge tel RE 3-4111 —See foot lines

DELICATESSEN

(See also Grocers—Retail)

A & S Delicatessen 453 Dickinson
Broad's Delicatessen Inc 128 Spring
Cataldo & Leckert Inc 1534 Main
deBlok's Holland House 561 Columbus av
Guenther & Handel Inc 7 Stockbridge
Howard's Delicatessen and Bakery 1193 Sumner av
Joe's Delicatessen 2130 Main
Klibanoff's Delicatessen 1230 Dwight
Louis' Delicatessen 10 Mattoon
M G Delicatessen Store 92 Eastern av
Marra Alfonso F 670 St James av
Pine Delicatessen 296 Central
Riordan Cecile E Mrs 38 Oak IO
Thurber's Quality Delicatessen 935-935½ Worthington
Yablun Bencyon 586 Worthington

DELIVERY SERVICE

Moore's Delivery Service 574 Newbury

DENTAL LABORATORIES

Art Dental Laboratory (508-510) 1537 Main
Associated Dental Laboratories Inc (615-617) 1570 Main
Bailey Bernard J 29 Denwall dr
Central Dental Laboratory 151 Dwight
Farrell Richard D (303) 293 Bridge
Jones and Dixon (335-337) 1694 Main
LeMay Dental Laboratory (238-240) 172 Chestnut
MacFarlane Dental Laboratory (307) 33 Lyman
New England Dental Laboratory Inc 337 Worthington
Professional Dental Laboratory 896 Main
State Dental Laboratory Inc (321) 1618 Main
White Lawrence E (605) 1562 Main

BRADFORD W. LEETE - Complete Insurance Service
ROOM 320, 293 BRIDGE STREET
TELEPHONE REPUBLIC 3-0050

TELEPHONE RE 3-5174
SPRINGFIELD
G-W
GRAHAM-WALLENGREN FUNERAL HOME
619 STATE STREET
SPRINGFIELD

DENTAL SUPPLIES AND EQUIPMENT

Dentists' and Surgeons' Supply Co 33 Pearl
Ryan Dental Supply Co (505-506) 1537 Main

DENTISTS

Adams William R 82 Maple
Alpert Julius L (311) 1570 Main
Angers Henry E Jr (310) 293 Bridge
Auerbach Gabriel I (706-710) 95 State
Auerbach Milton E (706-710) 95 State
Baldwin Edward H (506-508) 293 Bridge
Bennett Harold J (412) 1421 Main
Boynton Walter I (411) 1570 Main
Brady William F 218 Sumner av
Breglio Robert A (901-902) 1387 Main
Brigada Carl P 1300 Wilbraham rd
Brody Herman (212) 1597 Main
Bryson John C 624 Belmont av
Burns Howard W 624 Belmont av
Burr Howard E (801-802) 1562 Main
Callaghan Edward F (518-519) 1537 Main
Carr James J 68 Oak IO
Chereskin Frank M (410) 95 State
Cleaves Paul L (11-13) 333 Bridge
Coen Samuel E (30-31) 1214 Main
Cohan L Lester (503) 1537 Main
Cohen David O (310-311) 1618 Main
Cohen Philip J (200) 1490 Main
Cohen Samuel (200) 1490 Main
Cola Alfred H (407) 1562 Main
Cone Irwin B (610) 44 Vernon
Cooley David M (7) 4 Chestnut
Corriveau Joseph V 195 Plumtree rd
Corriveau William A 46 Mill Pond rd
Coughlan John S (511) 1537 Main
Cowan Vern L 30 High
Cronin Harold J 739 Liberty
Cunningham Richard D (306) 293 Bridge
Dale William G (500-501) 1537 Main
Dalitzky Milton (6) 333 Bridge
Derose Louis C (513) 1537 Main
de St Guay Francis M (706) 1562 Main
Dinneen Irving P 162½ Main IO
Donahue Raymond J (806) 1562 Main
Donnelly Hugh L (45) 1323 Main
Donohue Paul A (218) 292 Worthington
Donohue Paul A Jr (218) 292 Worthington
Dougherty Ralph S (315-317) 146 Chestnut
Dougherty Wilson H Jr (601) 44 Vernon
Emirzian Ashod A (407-408) 44 Vernon
Evans William T (501-502) 1562 Main
Ferri John J 26 Maple
Ferris Alfred J 302 Sumner av
Fitch H Wilfred (11) 820 State
Foster Edwin T (814) 1562 Main
Fox Alex (225) 130 Maple
Franklin George H 67 Chestnut
Fraser Oswald L K (413-416) 115 State
Fulton William S (201) 1597 Main
Gagnon Emile T 6 Maple
Garvey Andrew J (611-613) 1562 Main
Gilbert Harry M (405) 1562 Main
Ginsberg Joseph (402) 1537 Main
Girard Marc A (301) 1537 Main
Gladding Virginia C 700 Main
Gold Arthur 26 Maple
Gold Seymour 26 Maple
Goldsmith Lester P (226) 95 State
Gottesman Clifford P (205) 1618 Main
Gray George R (B) 10 Chestnut
Gray George W (B) 10 Chestnut
Guenther Arthur F (601) 44 Vernon
Guzowski Victor S 49 Parker IO
Hall William F Jr 106 Wilbraham rd
Hazen Bryant E (604-606) 44 Vernon
Hils Oswald H 885 Belmont av
Hoar Martin J 934 State
Holmes Matthew L 796 Sumner av
Horrigan Howard P (400-401) 1537 Main
Hutner Melvin L 307 Union
Jones William B (318) 115 State
Jones William B Jr 700 Main
Jones Yvonne O (320) 115 State
Kagan David M (205) 1200 Main
Kelley Harry H 634 Page blvd
Kisiel Joseph J 84 Chapin ter
Klein Edward L (207) 1618 Main
Klein Samuel H (207) 1618 Main
Krasnoff Charles W (608) 1570 Main
Label Philip B (310) 175 State
Lally Thomas J (403) 1537 Main
Lanigan Thomas N (312) 1537 Main
Lemis George T (203-204) 115 State
Leverton Albert A 40 Maple
Leverton Edward E 40 Maple
Licht Raymond S (602-603) 1562 Main
Licht William S (210-220) 1618 Main
Little Thomas G (604-608) 44 Vernon
Lockwood Robert F (305-306) 175 State
Mackler (302-303) 175 State
Malkasian George D (201) 145 State
Maloney James H T (1) 191 Pine
Manning Paul R 46 Hall
Marran Vincent P Jr 26 Maple
Martineau Horace W (1-2) 155 Boston rd
McCracken Stewart C (3) 4 Chestnut
McKenna Paul J 14 Chestnut
McNally Edmund J (514-520) 293 Bridge
McNally John E (514-520) 293 Bridge
Megas T John 183 Wilbraham rd
Metz John 501 Belmont av
Meyer Irving 40 Maple
Mitchell Joseph S (711-713) 1562 Main
Mitchell Joseph S Jr (711-713) 1562 Main
Mitchell Richard F (711-713) 1562 Main
Moran John A (507-509) 146 Chestnut
Moran John F (603) 44 Vernon
Morgan Warren A 911 Sumner av
Nicholson Kenneth E (409-411) 1537 Main
Noonan Edward J Jr 17 Grandview
Quinn William 576 Sumner av
Redden James A 843 Chestnut
Reiser Frank A 26 Riverview ter
Resnick Jack M 40 Maple
Richey Robert M 691 State
Rock Albert C (241) 130 Maple
Rock Albert C Jr (241) 130 Maple
Romanos William J (253) 130 Maple
Rose James M (201) 293 Bridge
Roy Emile A (211) 1537 Main
Ruggles Everett H (405) 44 Vernon
Rypysc John J (212-214) 121 Chestnut
Rypysc Stanley J (212-214) 121 Chestnut
Saffer Ralph M (524) 293 Bridge
Salerno Freedrick R 82 Maple
Sawyer Samuel P (423) 20 Maple
Shapiro Maurice (313) 1537 Main
Silverman Lester M (605-608) 44 Vernon
Speight Stephen L (206-208) 293 Bridge
Staples Vincent J (314) 1570 Main
Stone Mortimer (325) 1618 Main
Storey Charles F (11) 1862 Main
Stover Donald R (300) 293 Bridge
Szmyt Joseph W (11) 529 Main IO
Tarozzi Gerald P (407) 1537 Main
Tillman Jacob (506) 1618 Main
Trebbin Frederick (307) 1537 Main
Trebbin Lawrence F (308) 1537 Main
Webber David L (405) 1618 Main
Weiss Leon A (215) 130 Maple
Welch Edward J (314) 293 Bridge
Welch John P (211) 293 Bridge
Wessler Myron (4) 333 Bridge
Wilson Herbert R (611) 1570 Main
Wright William L (7) 820 State
Ziemian Stefan S 10 Parker IO

*DEODORIZING

AIREACTOR SPACE DEODORIZER American Exterminating Co Inc authorized distributor 61 Vernon tel RE 3-1917 nights Sundays and holidays tel RE 6-8496—See Front Cover

DEPARTMENT STORES

Bargain Center 32 Hampden
Blake's Department Store Inc 475 Sumner av
Clark's Junior Dept Store Inc 1908 Wilbraham rd
Enterprise Stores Inc 1592 Main
FORBES & WALLACE INC 1414 Main corner Vernon—See top lines and p 101
Kings Dept Store Inc 828-832 and 841 State
Kitchener's Department Store 166 Main IO
Montgomery Ward & Co (catalog office) 282 Worthington
Neisner Bros Inc 1459 Main
Penney J C Co 1320 Main
STEIGER ALBERT COMPANY 1477-1479 Main tel RE 4-5611—See p 102

DEPARTMENT STORES — 5c TO $1.00

Kresge S S Co 1528-1540 Main
Kresworth 5c to $1.00 Store 737-737½ Sumner av
Rogers North End Dept Store 1960 Main
Sayers J J Inc 622 Carew
Woolworth F W Co 1454 Main and 854 State

DEPUTY SHERIFFS

Ascher Joseph (5) 1242 Main
Barbeau Leon J (447) 31 Elm
Shine Fred J 36 Arvella

DERMATOLOGISTS

(See also Beauty Shops)

Breck John H (515) 31 Elm
Quinn Robert E (508-509-510-514) 1562 Main

DESIGNERS

American Industrial Instrument Co 46 Florence
Chaffee Edgar W (archt) (515) 1570 Main

*DESK SPACE

RELIABLE TELEPHONE SERVICE (202) 292 Worthington tel RE 9-3838 —See p 195

Phone
DEVENS REALTY CO.
31 ELM STREET TEL. RE 9-1513
FOR A HOME OR MORTGAGE LOAN
Member MLS

HOME BUILDERS
COMMERCIAL WORK
ROBERT E. SULLIVAN, INC.
217 Newton Road Tel. RE 3-9142
Yerrall & Yerrall, Agents
44 Vernon Street
Tel. RE 2-9714

DETECTIVE AGENCIES

Atwood Deteemtive Agency (521) 1570 Main
Burke Detective Agency (334) 31 Elm
Dale System Inc (501) 1570 Main
Quilty's Detective Agency (14) 66 Vernon
Standard Service Bureau Inc The (301) 220 Dwight
Whitney Detective Service (208) 44 Vernon
Worthington Investigation Service (1009-1010) 1387 Main

DIAMONDS—INDUSTRIAL

Hayfred Co 33 Lyman

DIAMONDS AND PRECIOUS STONES

(See also Jewelers—Retail)

Cohen Nathan (whol) (206) 1618 Main
LANDEN-TRUE INC 1390 Main and 6 Pynchon tel RE 4-5658—See p 133

DICTATING MACHINES

Dictaphone Corp 215 Page blvd
Soundscriber Sales Corp (222-226) 121 Chestnut

DIEMAKERS

NATIONAL GAGE & DIE CO INC 11 Ramah Circle Agawam Mass tel Spfd RE 9-4709—See Back Cover and p 154
PRODUCTION TOOL & DIE CO INC 572 St James av tel RE 6-1867—See p 155

*DIRECT MAIL ADVERTISING

(See also Letter Shops)

BETTER LETTER SERVICE (201) 44 Taylor tel RE 3-3241
COLLINS HELENA M (504) Young Bdg 1653 Main—See p 208

*DIRECTORY PUBLISHERS

MANNING H A COMPANY (317) 33 Lyman tel RE 2-9288—See p 172
PRICE & LEE CO THE (504) Young Bdg 1653 Main main office 248 Meadow New Haven Conn—See p 173

*DISPENSING OPTICIANS

CHENEY J E & STAFF INC 301 Bridge tel RE 6-2739—See Back Cover

DISPLAY FORMS AND FIXTURES

United Display Corp (207) 121 Lyman

*DISPLAYS

MARCUS LEONARD H INCORPORATED (exhibits and signs) 151 Dwight tel RE 7-3508—See p 188

DISTRIBUTORS

ROURKE-ENO PAPER CO INC THE (paper) 851 State tel RE 7-4737—See p 167
Springfield Food Co 197 Liberty
Universal Carloading and Distributing Co 255 Liberty

DOLL HOSPITALS

HARRIET'S DOLL HOUSE 49 Norman tel RE 2-4321

DOLL MFRS

Lorraine's Doll Shop 100 Wilmont

*DOORS WINDOWS SASH AND TRIM

(See also Sash Windows Doors and Trim)

LUMBER CENTRE INC 390 Albany tel RE 3-2141—See p 135

*DRAFTING ROOM FURNITURE

NEW ENGLAND BLUE PRINT PAPER CO 78 Hillman tel RE 6-8371—See side lines

*DRAFTSMEN'S SUPPLIES

MERRITT JOSEPH & CO 924 Main tel RE 4-4932—See p 106
NEW ENGLAND BLUE PRINT PAPER CO 78 Hillman tel RE 6-8371—See side lines

*DRAPERIES

(See Curtains and Draperies)

*DRAYAGE

SPRINGFIELD & SUBURBAN EXPRESS INC 255 Liberty tel RE 2-8822—See p 205

*DRESS SUIT RENTING

College Clothes Shop 208 Walnut

*DRESSES AND GOWNS—RETAIL

(See Clothing—Women's)

DRESSMAKERS

Becker Anna 166 State
Boulrice Martha I Mrs (237) 196 Worthington
Bourbeau M Emilie 107 Oakland
Bourcier Regina Mrs 92 Ambrose
Burlingham Jessie C Mrs 387 Central
Connolly Frances V Mrs 24 Avon pl
Gasparian Lucy Mrs 144 Franklin
Grossman Betsy Mrs (3) 19 Salem
Krueger Helene B Mrs 3332 Main
Laurette Dress Making (318) 340 Bridge
Louis Grace A Mrs (1) 178 Orange
Louise Dressmaking Shoppe (228) 196 Worthington
Marion Nan A Mrs 111 Oakland
McNally Maude M Mrs 293 Dwight st ext
Mercer Tessilee Mrs 252 Eastern av
Noonan Margaret A 47 Ashbrook
Oran Margaret V Mrs (1) 545 Main
Panko Jane S 483 Main IO
Sullivan Eva Dressmaking 144 Boston rd
Wallenberg Esther M 15 MassAv

DRESSMAKERS' SUPPLIES

Charles' Trimming House (202) 1490 Main

*DRILL ROD AND FLAT GROUND STOCK

LEWIS CHARLES C CO THE 209 Page blvd tel RE 3-2121—See p 191

*DRINKING CUPS AND CABINET MFRS

UNITED STATES ENVELOPE CO general offices 21 Cypress tel RE 6-7211—See p 144

*DRIVEWAYS—CEMENT

RYLAND THOMAS P CO 67 James tel RE 4-7943—See opp inside Front Cover

*DROP FORGINGS

MOORE DROP FORGING CO 38 Walter—See p 142
STORMS DROP FORGING COMPANY 70 Storms ct tel RE 6-2771—See p 143

DRUGGISTS—RETAIL

Acre Drug Inc 1203 Parker
Adams Drug Store Inc 640 Page blvd
Arcade Pharmacy 190 State
Bay Pharmacy 155 Sherman
Blanc Pharmacy Inc 520 Sumner av
Breckwood Drug Corp Inc 361 Boston rd
Bridle Path Pharmacy 1363 Allen
Calhoun Pharmacy 1395 Dwight
Carew Pharmacy 887-879 Carew
Central Pharmacy 267 Central
Charkoudian Drug Stores 803 Belmont av 3274 Main and 819 State
Charron Hervey A 2748 Main
City Line Pharmacy 808 White
Dearborn Pharmacy Inc 1081 State
Delehanty Drug Store 158 Rifle
East Springfield Pharmacy 56 St James blvd
Edward's Pharmacy 580 Page blvd
Erard's Rexall Pharmacy 3090 Main
Exedis Michael D 188 Eastern av
Federal Pharmacy 946 Worthington
Flittner Drug Corp 228 Eastern av
Fort Pleasant Pharmacy 32 Fort Pleasant av
Frodema's Drug Store 853 Dwight
Hancock Pharmacy 693 State
Harris Medical Center Pharmacy Inc 139 Chestnut
Henry's Pharmacy 298 Franklin
Highland Pharmacy 360 Bay
Home Pharmacy 2960 Main
Hyland's Drug Store 600 Carew
James Pharmacy 319 St James av
Kane's Pharmacy 902 Worthington
Kazins Pharmacy 246 Belmont av
Kimball Pharmacy 101 Chestnut
King C W & Co 749 Sumner av
Korobkin Pharmacy 728 Dwight
Landers Glenwood Pharmacy 435-439 Springfield
Leonard Drug Inc 2128 Main
Liberty Heights Pharmacy Inc 809 Liberty
Liggett Drug Co Inc 1411 Main
Mackler's Pharmacy 888 Sumner av
Maitland's Pharmacy 520 Allen
McCarthy Drug Co Inc 512 Sumner av
Memorial Square Drug Co Inc 2208-2212 Main
Miller's Apothecary Shop Inc 298 Belmont av
Mongeau's Pharmacy 222 Main IO
Montcalm Pharmacy Inc 164 Main IO

Druggists—Retail—continued

Murray's Drug Store 180 Hancock
Nagle's Pharmacy 69 Sumner av
Norman's Pharmacy 124 Island Pond rd
North End Pharmacy 1869 Main
Oak Grove Pharmacy 974 State
Old Corner Drug Co Inc 436 Chestnut
Orchard Pharmacy 2 Parker IO
Parker Drug Store Inc 1907 Wilbraham rd
Patina John M 14 Orange
Pederzoli Inc 341 Wilbraham rd
Peters Drug Store 133 Boston rd
Phaneuf Pharmacy Inc 471 Breckwood blvd
Pine Point Pharmacy 44 Berkshire av
Professional Building Drug 18 Maple
Professional Building Pharmacy Inc (141) 130 Maple
Raleigh Drug Co 6 Maple
Ray's Pharmacy 54 Walnut
Ryan Drug Co The 1834 Main
Sadler's Drug Store Inc 1134 Main
Saratoga Drug Inc 690 Main
Sexton Drug Store Inc 377 Belmont av
Shankman's Pharmacy 1171 Dwight
Sims Drug Store 353 Allen
Six Corners Drug Store Inc 296 Hancock
South End Pharmacy Inc 925 Main
Sunter A E Drug Co 85 Wilbraham rd
Sunter Roy A Pharmacy Inc 676 Dickinson
Sunter's Drug Store 165 Oakland
Triangle Pharmacy Inc 645 Dickinson
Walgreen's Drug Store 1200 Main
Wheeler's Drug Store 806 State
Whelan Drug Co 1507-1513 Main
Wolf Joseph G 1199 Sumner av
Zdon Pharmacy 399 Franklin

DRUGGISTS—WHOLESALE

Belden W H Co (309) 1694 Main
Massachusetts Wholesale Drug Co 162 Page blvd
McKesson & Robbins Inc 88 Birnie av
Spring Street Drug Inc 121 Spring

*DRUGGISTS' SUPPLIES

PILO-REM CO 750 Dwight—See p 149

*DRUMS AND DRUMMERS' SUPPLIES

DRUM SHOP AND TEMPLE OF MUSIC THE 188 State tels RE 3-3935 - RE 4-0309—See p 159

*DRY CLEANERS

(See also Cleaners and Dyers)

PARK CLEANERS & DYERS INC 106 Kensington av tel RE 6-5476—See p 78

DRY GOODS—RETAIL

(See also Department Stores)

Albert Michael 656 Dwight
Annette Shop The 584 Belmont av
Beacon Way Fabrics Inc 22-24 Vernon
Fabrics First 878 Sumner av
Hayden Ellen W Mrs 10 Walnut
Kerr Matilda R Mrs 144 Eastern av
Morais Ethel R Mrs 518 Main IO
Plata Mary 536-538 Main IO
Robillard Dry Goods Co 2853 Main
Tumidajski Stanley J 563 Main IO
Yard Stick 17 Catharine

DRY GOODS—WHOLESALE

Consolidated Dry Goods Co 32 Harrison av
Dwight Trading Corp 318 Belmont av
Halpern Jobbing Co 595-597 Dwight
Lynch & Katz Inc 34 Taylor
Rubin Bros Inc 61-83 Ferry
Truesdell W E (200) 33-43 Lyman

*DUPLICATED FORM LETTERS

COLLINS HELENA M (504) Young Bdg 1653 Main—See p 208

DUPLICATING MACHINES

Addressograph-Multigraph Corp 113 Chestnut

*DYERS AND CLEANERS

(See also Cleaners and Dyers)

PARK CLEANERS & DYERS INC 106 Kensington av tel RE 6-5476—See p 78

*EATING PLACES

OLD STORROWTON TAVERN Storrowton Village West Springfield tel RE 2-4188—See foot lines
YANKEE PEDLAR INN 1866 Northampton at junction routes 202 and 5 Holyoke tel JE 2-9494—See foot lines

*EAVE TROUGHS

POWELL BENJAMIN SONS INC (wood galvanized copper) 109-115 Allen tel RE 3-6513—See side lines and p 207
YARSLEY T JR AND CO (wood galvanized copper) 1198 Riverdale West Springfield tel RE 4-1318—See p 207
YOUNG J O CO INC (and conductors–wood) 36-60 Laurel tel RE 7-3515—See p 207

*EDUCATIONAL INSTITUTIONS

WESTERN NEW ENGLAND COLLEGE 114 Chestnut—See opp inside Back Cover

EGG DEALERS—RETAIL

Progressive Farms Co Inc 178 Oakland

EGG DEALERS—WHOLESALE

Midura Stanley A 1344-1350 Dwight
Northeast Farms 147 Lyman
Winer N & Son Inc 690 Worthington

ELASTIC GOODS MFRS

Arrow Elastic Co Inc (3d and 5th fl) 48 Hampden
Elastic Braid & Web Co (5th fl) 48 Hampden

*ELECTRIC HEATING

SIMONS BURNER AND PETROLEUM CORP 1001 Worthington tel RE 9-3878—See opp inside Front Cover and p 162A

*ELECTRIC HOISTS AND SERVICE

ASSOCIATED ELECTRIC CO INC rear 521 State tel RE 6-1818—See p 103

*ELECTRIC HOUSEHOLD APPLIANCES

STEIGER'S HOME APPLIANCE DIVISION 161 Bridge tel RE 4-5611—See p 102

*ELECTRIC LIGHT COMPANIES

(See also Light Heat and Power Companies)

WESTERN MASSACHUSETTS ELECTRIC CO main office 73 State power station foot of State service building 210 Alden meter dept 251 Wilbraham av steam electric generating plant off 35 Memorial av West Spfd

*ELECTRIC MOTOR REPAIRS

ASSOCIATED ELECTRIC CO INC rear 521 State tel RE 6-1818—See p 103

ELECTRIC MOTORS AND GENERATORS

Lindberg Edward W 97 Brentwood
OAKES ELECTRICAL SUPPLY COMPANY 80 Commercial Holyoke tel JE 3-3933—See p 104
SPRINGFIELD AUCTION CO 769 Dwight tel RE 4-8896 - RE 4-0731—See p 147
Superior Electric Co Inc 501 St James av

*ELECTRIC NEEDLE SPECIALISTS

(See Electrolytic Treatment)

ELECTRIC SHAVERS — MFRS

Remington-Rand Electric Shaver Division–Division of Sperry Rand Corp 272½ Worthington

*ELECTRICAL APPLIANCES

(See also Electrical Equipment and Supplies)

GOODRICH B F CO (Major Brand) 161 Chestnut tel RE 3-6666—See p 199
GOODYEAR SERVICE STORES 70 Dwight tel RE 7-1421—See p 200
HOMEMAKER ELECTRIC CO 441 Springfield tel ST 8-8624—See p 198
PIEROWAY ELECTRIC CO (wholesale and retail) 980 Bay tels RE 7-3494-RE 9-0689—See p 103

ELECTRICAL CONTRACTORS

American Electrical Service & Maintenance Co 5 Paramount
Anchor Electrical Service Co Inc (Dept A) 151 Birnie av
Arden Electric Co 46 Colchester
Belmont Electric Co 316 Belmont av
Bloch & Paquette 23 Blodgett
Brunton Electric Company 29 Kendall
Casey Electric of Mass Inc 198 Chestnut
Collins Electric Co Inc The 425 St James av
Coughlin Electric 71 Braddock
Daly Cornelius A 112 Federal
Dean Martin H 44 Fairhaven dr IO
DeRose Francis L 11 Horace
Electric Motor Repair Co (2d fl) 15 Park
Fettes Electric Co 576 Page blvd
Fitzgerald Electrical Co 2469 Main
Fitzgerald John A Electric Co Inc 505 Allen
Glushein Morris 409 Trafton rd
Goodless Bros Electric Co Inc 495 Worthington
Grogan Electric Co 368 Belmont av
Hayford L Kenneth 70 Coleman
HINCKLEY R L INC 460 Front Chicopee tels Chicopee LY 2-0393 Spfd RE 2-9590—See p 103

HAMPDEN SAVINGS BANK
INC. 1852 - - - - 19 HARRISON AVENUE
Small Loans on Individual Signatures Up to $1000
Repayable by monthly installments

Hirbour Albert T 67 Fallston
Kaplan Nathan 75 Harkness av
Kurtycz S J & Son 31 Piedmont
McGrath Electric Co Inc 167 Longhill
Monat Edgar N 57 Kenyon
Morse Harold M 58 Willard av
Paine Chester D Inc 673 White
Peterson John W 1088 Boston rd
PIEROWAY ELECTRIC CO 980 Bay tel RE 7-3494-RE 9-0689—See p 103
Quick Service Electric 329 Dwight
Ross Edwin O 218 Dickinson
Russell Electric Co 61 Vernon
ST JEAN ELECTRICAL CO INC 37 Spring W Springfield tel RE 6-3322—See side lines
Schmitt M L Inc 371 Taylor
Skolnick Samuel Co 15 Mill River la
Springfield Electrical Co Inc 784 Bay
STANDARD ELECTRIC CO 37-43 Worthington tel RE 4-1168
STARR ELECTRIC CO INC 19 Broadway tel RE 3-4101
Steve's Electrical Service 103 Patton
TURNER RICHARD A CO INC 440 Worthington tel RE 3-7913
Walker Horace A 251 Denver
Webster Donald E 74 Forest Park av
Winters Electrical Co Inc 145 Harkness av
Zanetti Richard J 84 Briarcliff

*ELECTRICAL ENGINEERS

OAKES ELECTRICAL SUPPLY COMPANY 80 Commercial Holyoke tel JE 3-3933—See p 104

ELECTRICAL EQUIPMENT AND SUPPLIES—DEALERS

Dix Electrical Supply Corp (whol) 238-240 Chestnut
Eastern Electric Supply Co Inc 58 Willow
General Appliances 18-20 Parker IO
General Electric Supply Co 484 Worthington
George Electric Supply Co 88 Cass
Graybar Electric Co Inc 32 Patton
Hampden Electric Supply Co (whol) 899 Main
Hayes Charles E Co 189 Taylor
Morton Electrical Supplies Co Inc 884 Main
New England Service Center Inc 891 State
Regal Appliance Stores Inc 1120 Main
Roberts C J Engineering Co 48 Dwight
Sperling Manuel 153 Woodside ter
Westinghouse Electric Corp 160 Tapley
Westinghouse Electric Supply Co 90 Tapley
Zimmerman M W Co 12-14 Park

ELECTRICAL EQUIPMENT AND SUPPLIES—MFRS

Allen-Bradley Co (225) 172 Chestnut
American Bosch Arma Corporation Main at Chicopee line
Eastman Manufacturing Co Inc 199-201 Union
General Electric Company (sales office) (704) 1387 Main and X-ray div 365 Belmont av
MacArthur Products Inc 34 Front IO
Minneapolis Honeywell Regulator Co 114 Boston rd
Titeflex Inc Hendee
Westinghouse Electric Corp 653 Page blvd and 395-401 Liberty

*ELECTRICAL EQUIPMENT AND SUPPLIES—WHOLESALE DISTRIBUTORS

OAKES ELECTRICAL SUPPLY COMPANY 80 Commercial Holyoke tel JE 3-3933—See p 104

*ELECTRICAL FIXTURES AND SUPPLIES

OAKES ELECTRICAL SUPPLY COMPANY (sales only) 80 Commercial Holyoke tel JE 3-3933—See p 104
PIEROWAY ELECTRIC CO 980 Bay tels RE 7-3494-RE 9-0689—See p 103

*ELECTRICIANS

(See also Electrical Contractors)

HINCKLEY R L INC 460 Front Chicopee tels Chicopee LY 2-0393 Spfd RE 2-9590—See p 103

*ELECTRO PLATERS

(See Platers)

ELECTROLYTIC TREATMENT

(Electrolysis)

Charm Electrologists (513) 115 State
Helyn's Electrolysis Salon (709) 1562 Main
Hickson Viva E (514) 1490 Main

ELECTRONIC EQUIPMENT AND SUPPLIES

Artted Co Inc (6th fl) 367 Worthington
Cushing T F Inc 349 Worthington
DelPadre Supply of Springfield (whol) 999 Worthington
Electronic Coils Inc (6th fl) 33 Lyman
Lyman Electronic Corp 12 Cass
Regent Sales Inc (whol) 999 Worthington
Soundco Electronic Supply Co Inc (whol) 147-153 Dwight
Sydlee Electronics Supply Corp 453 Worthington

ELECTROTYPERS AND STEREOTYPERS

Home City Electrotype Works Inc (610) 29 Worthington
VanVlack Charles Company 191 Chestnut

ELEVATOR MFRS

Otis Elevator Company 32 Taylor

ELOCUTION TEACHERS

Clark Althea D (G) 10 Chestnut

*EMBALMERS

DICKINSON-STREETER CO 305-307 State and 39 High Brattleboro Vt—See back edge
GRAHAM-WALLENGREN FUNERAL HOME INC 619 State—See side lines
HAFEY FUNERAL SERVICE 494 Belmont av—See Front Cover
MADAMAS FUNERAL HOME 394 Chestnut tel RE 9-7381—See p 111
SPRINGFIELD FUNERAL HOME 130 Carew—See p 111

EMBLEM MFRS

Nixon Company The 161-165 Main IO

EMPLOYMENT AGENCIES

A B C Employment Service (1-2-3) 258 Worthington
BARKER PERSONNEL SERVICE (202) 1383 Main tel RE 7-2667
Friendly Placement Agency 172 Chestnut
Friendly Teachers Agency 172 Chestnut
GAUGH BUSINESS PERSONNEL SERVICE (2d fl) 182 State tel RE 6-3366
Henry Kathryn V 104 Spring
Interstate Employment Service (319) 115 State
Manpower Inc (306) 1383 Main
Nationwide Business Service (311) 145 State
Personnel Service Associates (419) 115 State
Pinch Hitters Inc 451 Dickinson
Snelling and Snelling (216) 95 State
Valley Placement Service (824) 95 State
Wilson Agency (413) 1537 Main

ENGINEERS

Apfelbaum Hans J 67 Lakeside
Atlantic Engineering Co 247 Redlands
Caolo V & Associates (archt) (414) 1562 Main
Cellite Engineers Inc 42 Hampden
DelNegro Ciro J (heating) 259 Carew
HALLAM R M CO INC 837 State tel RE 3-7884
Havrilla Andrew J 16 Crestwood
McCLINTOCK & CRAIG INC (200) 458 Bridge—See p 104
Munson Mallis Inc (archt) (223-225-236-238-240) 121 Chestnut
PRODUCTION TOOL & DIE CO INC 572 St James av tel RE 6-1867—See p 155
White Harrison G Co (archt) 9 Andrews
WRIGHT ROY M (excavating and grading) 876 Bay tels RE 9-3484-RE 6-5078—See p 106

*ENGINEERS—AIR CONDITIONING

GRODSKY HARRY & CO INC 105 Greenwood tel RE 4-1149—See p 95

ENGINEERS—CIVIL

COBB BEESLEY & MILES (553) 31 Elm tel RE 3-8215—See p 105
Collins Engineering Co 1297 Main
DURKEE WHITE & TOWNE (440) 1694 Main tel RE 3-0758—See p 105
Greenwood Lee S (3) 198 Central

YANKEE PEDLAR INN
JUNCTION 202 and 5 :: DIAL JE 2-9494
Old Fashioned Food, Drink and Lodging

FIELD, EDDY & BULKLEY
1200 MAIN STREET PHONE RE 4-1112
Springfield Fire and Marine
Local Agents

TELEPHONE RE 3-6513
BENJAMIN POWELL SONS, INC.
EAVE TROUGHS - LADDERS - ROOFING
109-115 ALLEN STREET

Engineers—Civil—continued

Higgins Eugene L 164 Gillette av
MERRILL & SEARS (205) 1653 Main tel RE 2-1650—See p 104
Smith & Wallen 602 White

ENGINEERS—CONSULTING

AINSWORTH GORDON E AND ASSOCIATES (Successors to Steele Bros) (21) 10 Central West Springfield tel RE 6-3875—See p 1036
Carlton William R 125 Harvard
Gieschi & O'Neil (39) 182 State
Goodkind & O'Dea (703) 95 State
Hartman Carl P 182 Oakland
MERRILL & SEARS (205) 1653 Main tel RE 2-1650—See p 104
New England Production Consultants (23) 1214 Main
Thayer G F and Associates 820 Worthington
United Engineers Inc (206) 353 Dwight

*ENGINEERS — CONTRACTING

CARLSON ERNEST F INC (400) 1694 Main tel RE 4-1164 - RE 6-0329 or RE 6-0320—See p 87
LEY CONSTRUCTION CO 1215 Main and 124 State tel RE 3-2151—See p 88

*ENGINEERS—HEATING

GRODSKY HARRY & CO INC 105 Greenwood tel RE 4-1149—See p 95

ENGINEERS—MANAGEMENT

Industrial Engineering Service 120 Powell av
Industronics Service Co 150 Main IO

ENGINEERS—MECHANICAL

Colonial Engineering Co Inc 600 Berkshire av
Industrial Design & Research Inc (503-505) 33 Lyman
Pond Kenneth H (811) 1562 Main

ENGINEERS—STRUCTURAL

Lovenberg Albert M 70 Woodside ter

ENGINEERS' SUPPLIES

MERRITT JOSEPH & CO 924 Main tel RE 4-4932—See p 106
NEW ENGLAND BLUE PRINT PAPER CO 78 Hillman tel RE 6-8371—See side lines

ENGINES—DIESEL

Collins Charles T 88 Marengo pk

ENGINES—GAS AND GASOLINE

Precision Motor Rebuilders Co 1186 State

ENGRAVERS

Barre Gaston 117 Sherman
Bertrand Arthur (302) 1597 Main
Ellis Company The 296 Main
Wilson George R (steel die) 116 Hastings

ENGRAVERS—PHOTO

Chemi-Graphic Inc 240 Plainfield
Massasoit Engraving Co The (610) 29 Worthington
MC KINNON JAMES CO INC THE (and artists) (510) 1653 Main tels RE 7-1417 RE 7-1418
P & B Engraving Co Inc (218) 1618 Main
Pioneer Valley Photoengraving Co Inc (328-340) 13 Hampden
Stewart Engraving Co (312) 44 Taylor

*ENGRAVERS—STEEL DIE

CITY STAMP WORKS 168 Baldwin West Spfd tel RE 7-1697—See p 190

ENTERTAINMENT BUREAUS

Springfield Entertainment Bureau 193 Worthington

ENVELOPE MFRS

Eastern Envelope Manufactory Inc 837 State
UNITED STATES ENVELOPE CO general offices 21 Cypress tel RE 6-7211—See p 144

*EQUIPMENT RENTALS

ARCHIE CONSTRUCTION CO INC 113 Norfolk tels RE 7-9610 - RE 3-4644—See p 98

*EXCAVATING CONTRACTORS

(See also Contractors—Excavating and Grading)

ARCHIE CONSTRUCTION CO INC 113 Norfolk tels RE 7-9610 - RE 3-4644—See p 98
PALAZZESI A 99 Strong—See p 89

*EXECUTORS

VALLEY BANK AND TRUST COMPANY Main Office 1351 Main Street Main and Bridge Office Main and Bridge Sts Drive-in Bank off New St Agawam Branch 51 Springfield St Agawam East Springfield Branch 618 Page Blvd Indian Orchard Branch 144 Main St Liberty Street Branch 9 Liberty St Longmeadow Branch 398 Longmeadow St Longmeadow North Main Branch 3316 Main St Sixteen Acres Branch 1242 Parker St West Springfield Branch 225 Memorial Av WSpfd Winchester Square Branch 794 State St X Branch 526 Sumner av—See insert opp Name Alphabetical Directory and p 62

---

*EXPERIMENTAL AIRCRAFT AND AUTOMOBILE WORK

NATIONAL GAGE & DIE CO CO INC 11 Ramah Circle Agawam Mass tel Spfd RE 9-4709—See Back Cover and p 154

EXPORTERS

Associated Clothing Exporters (220-234) 13 Hampden

EXPRESS COMPANIES

Adley Express Co 506 Cottage
Railway Express Agency Inc 31 Liberty

*EXPRESSING

NEW YORK - MASSACHUSETTS MOTOR SERVICE INC 110 Taylor tel RE 6-4536—See p 204

EXPRESSING AND MOVING

(See also Trucking)

Acme Fast Freight Inc 2060 Columbus av
Allied Van Lines Inc 214 Birnie av
CABRINI MOVING SERVICE INC 531 Worthington tels RE 3-9183 RE 6-8347 - RE 6-8348 res RE 2-8900—See foot lines
Carlson's Express 435 Dwight
Carroll's Express 435 Dwight
Cooke's Express Co The 180 Spring
Epstein's Express 435 Dwight
Fitchet Express 697 Union
Fournier's Express 435 Dwight
Gingras Express 435 Dwight
Salter's Express 435 Dwight
Springfield Baggage Transfer 400 Liberty
Springfield - Northampton Express Co 140 Sharon
SPRINGFIELD & SUBURBAN EXPRESS INC 255 Liberty tel RE 2-8822—See p 205
Stork's Express 82 Blaine
Ward's Express 435 Dwight

*EXTENSION LADDERS

POWELL BENJAMIN SONS INC 109-115 Allen tel RE 3-6513—See side lines and p 207

*EXTERMINATING FUMIGATING AND TERMITE CONTROL

AMERICAN EXTERMINATING CO INC 61 Vernon tel RE 3-1917 nights Sundays holidays RE 6-8496—See Front Cover
TERMITE CONTROL & RECONSTRUCTION CO 61 Vernon tel RE 3-1917 nights Sundays holidays RE 6-8496—See Front Cover

*EXTERMINATORS — BUG AND VERMIN

(See Pest Control)

*EXTRACTS AND ESSENCES

(See Flavoring Extracts—Mfrs)

REAL ESTATE
APARTMENTS
SALES & RENTALS
MORIN REALTY CORP.
1570 Main Street
Tel. RE 6-4591

PRESTON AND OLMSTEAD, INC. — Tel. RE 2-5161
GENERAL AGENTS OF THE TRAVELERS
THE WORLD'S LARGEST MULTIPLE-LINE INSURANCE COMPANY

EYEGLASSES AND SPECTACLES

ACME HEARING AID & OPTICAL SERVICE 210 Worthington tel RE 9-2873—See Front Cover
CHENEY J E & STAFF INC 301 Bridge tel RE 6-2739—See Back Cover

*F H A MORTGAGE LOANS

WORCESTER FEDERAL SAVINGS AND LOAN ASSOCIATION 1243 Main tel RE 9-7387—See p 158

*FACSIMILE TYPEWRITTEN LETTERS

COLLINS HELENA M (504) Young Bdg 1653 Main—See p 208

*FACTORY SITES

WHITE A C JR REALTOR 496 Bridge —See foot lines and p 180

*FARM LOANS

FEDERAL INTERMEDIATE CREDIT BANK OF SPRINGFIELD 310 State —See p 66
FEDERAL LAND BANK OF SPRINGFIELD THE 310 State—See p 66

FARMERS

Anderson Harry G 519 Tinkham rd
Kumiega Walter A (poultry) 357 Fernbank rd
Merrill Margaret G Mrs 982 Allen

FEED DEALERS—RETAIL

COMMUNITY FEED STORES 64 Maple E Longmeadow tel East Longmeadow LA 5-3328 or Springfield RE 3-2716—See p 107
Gates H L 251 Worcester IO
LANE A J COAL & GRAIN CO THE (Larro and Elmore) 117 Gardner tels RE 3-4107 and RE 3-4108—See foot lines

FEED DEALERS—WHOLESALE

Allied Mills Inc (1006) 95 State

FENCE MFRS

Cyclone Fence Division (516) 1537 Main
Guthrie Fence Co Inc 765 Columbus av
Hanks Fence Co 445 Main
New England Fence & Iron Works 1172 Columbus av

*FERTILIZERS

COMMUNITY FEED STORES 64 Maple E Longmeadow tel East Longmeadow LA 5-3328 or Springfield RE 3-2716—See p 107
LANE A J COAL & GRAIN CO THE 117 Gardner tels RE 3-4107 and RE 3-4108—See foot lines
RYLAND THOMAS P CO 67 James tel RE 4-7943—See opp inside Front Cover

*FIBRE BOXES—CORRUGATED—MFRS

NEW ENGLAND CONTAINER CO Meadow n McKinstry av Willimansett mail address Chicopee tel Holyoke JE 3-3901—See p 141

*FIBREMOLD PRODUCTS

HAMPDEN BRASS AND ALUMINUM CO 262 Liberty tel RE 6-1808 —See p 145

*FIDELITY BONDS

WALSH DANIEL M JR (723) 1387 Main—See top lines

FILE AND RASP MFRS

Filing Equipment Bureau (303) 1653 Main

*FILLING STATIONS

(See Gasoline Stations)

FILM PRODUCERS AND DISTRIBUTORS

BAY STATE FILM PRODUCTIONS INC 35 Springfield Agawam Mass tel RE 4-3164—See p 159

FINANCE COMPANIES

Associates Discount Corp (coml) 605 State
Associates Loan Co Inc 605 State
Commercial Credit Corp (2d fl) 340 Bridge
Commercial Finance Co (15) 820 State
Credit Finance Corp (auto) 167½ State
Devonshire Financial Service Corp (203) 1200 Main
Home Builders & Home Buyer Finance Co (106) 145 State
Household Finance Corporation (202) 1431 Main
Savoy J R Finance Co Inc (11) 66 Vernon

FIRE APPARATUS AND SUPPLIES

Deane & Marcil 33 Amity ct

*FIRE ARMS

(See Sporting Goods—Retail)

*FIRE BRICK AND FIRE CLAY

COOK BUILDERS' SUPPLY CO 850 Memorial av W Spfd tel RE 2-3193 —See p 157

*FIRE ESCAPES—STEEL

HAARMANN STEEL CO office and works Meadow n Ducharme av Will tel Holyoke JE 4-7374 mail address PO Box 206 Holyoke—See p 189

FIRE EXTINGUISHERS

FOSS W J COMPANY 112-116 Broadway—See p 121

*FIRE INSURANCE

BUCKLEY JAMES H & SON INC (710) Third Nat'l Bank Bdg 1387 Main tel ST 8-4554—See Back Cover
FIELD EDDY & BULKLEY (3d floor) 1200 Main cor State—See top lines
HOWATT INSURANCE AGENCY (306) 1537 Main tel RE 2-4166—See Front Cover
MAC DONALD & JOHNSON INC (607-608-609-610-611) 1387 Main tel RE 6-5461—See top lines and p 125
MUTUAL FIRE ASSURANCE COMPANY OF SPRINGFIELD (806-809) 145 State—See p 129
PRESTON & OLMSTEAD INC (501) Security Bdg 44 Vernon—See top lines

FIRST MORTGAGE LOANS

LOMAS CHARLES B COMPANY THE Court Square Bdg 23 Elm tel RE 6-3636—See Front Cover

FISH DEALERS—RETAIL

Boston Sea Food Inc 982 Main
Bousquet Raymond 660 Page blvd
Ellis Fish Market 386 Dickinson
Herman Morris 127 Ferry
Klibanoff Raymond 1226 Dwight
New York Fish Co 21-23 Ferry
Perry's Fish Market 1037 State
Schermerhorn Fish Markets Inc 13 Stockbridge 733-735 Sumner av and 510 Armory
Siano Aniello 280 Hancock
Springfield Smoked Fish rear 127 Ferry

FLAVORING EXTRACTS—MFRS

Baker Extract Co 1 Extract pl

FLOOR COVERINGS

(See also Carpets Rugs and Floor Coverings)

Beard Erle Carpet Service 68 Locust
Forest Park Floor Covering Co 551 Sumner av
Karp Distributors Inc 93 Broad
Lee-James Inc 727 State
Linoleum Shoppe The 1049 Main
Rooney H J & Sons 19-21-23 Lyman
Shalen & Konover Inc 354 Columbus av
Spear-Newman of Hartford Inc (whol) 52 Belle
Union Floor Covering Co Inc 764 Main

*FLOOR STANDS

CHAPMAN VALVE MANUFACTURING CO THE 203 Hampshire IO tel LI 3-3331—See p 153

*FLOORING

ROY J G LUMBER CO 861 Meadow Chicopee tels Chicopee LY 4-4731 or Springfield RE 9-4737—See p 138

FLOORS

Acme Floor Co 221 Dorset
Anthony Charles H 191 Hickory
Ciaschini Anthony 159 Dartmouth ter

Radio Station
WMAS
- 1450 ON YOUR DIAL -
1st in News
1st in Sports
1st in Music You Want
WMAS
- 94.7 ON YOUR DIAL -
FM
Tel. RE 7-1414

ALBERT C. WHITE, JR., INC.
496 BRIDGE ST. TEL. RE 2-5109
COMPLETE *INSURANCE SERVICE*

FORBES & WALLACE . . SHOPPING CENTER FOR WESTERN NEW ENGLAND

SARAT FORD SALES Tels. SPFD. ST 8-9668, RE 3-3902
250 SPRINGFIELD STREET AGAWAM, MASS.
SALES SERVICE PARTS

Floors—continued
Floorcraft Inc 108 Boston rd
Gleason J J Co 183 Patricia cir

*FLORAL DESIGNS

ROBINSON FLORIST 1854 Main tel RE 2-6344—See p 109

FLORISTS—RETAIL

Aitken Inc (10) 18 Vernon
Allen Street Greenhouses 1592 Allen
Amy's Flower & Gift Shop 544 Sumner av
Arbor Flower Shop 346 Orange
Balboni Gardens 1075 Boston rd
Bean Solomon H 117 Draper
Beau-Peep Shoppe 686 Belmont av
Benoit Edward D 904 Parker
Bianco's Pine Street Greenhouse 237 Pine
Cerago's 1160 Main
Cormier Edward R 415 Cooley
EAST SRINGFIELD FLOWER SHOP & GREENHOUSE 548 Page blvd tel RE 2-7407
Elsie's Flower Box 160 Main IO
Fuller Vera F Florist 23 Pine
Giorgi's Flowers 596 Carew
Hanifin Donald E 199 Dickinson
Hayes Flowers 56 Vernon
Highland Garden 844 Boston rd
John-Norman Florists 835 Liberty
Kakley Doris Mrs 894 Carew
Lillian's Flower Shop 2660 Main
Lynch C J Florist 391 Armory
Martens Henry & Son 564 State
Mascaro's Florist 513 Belmont av
McDonald's Greenhouse 351 Parker
Mulak Nursery 1193 Allen
Pearl's Flower Shop 532 Main IO
Perella's Greenhouse 25 Tulsa
Raschi's Flower Shop 2539 Main
ROBINSON FLORIST 1854 Main tel RE 2-6344—See p 109
Rosebud Florist 119 Chestnut
Schlatter's Green Thumb Shop 12 Pynchon
SCHLATTER'S INC 1386 Main and 437 Bay tel RE 3-9013
Sheehan T F Florist 136 State
Shirley's Flower Shop 843 Main
Tazzini's Flower and Gift Shop 1070 Main
Wenk Charles J & Son 1058 Allen
Wenk William J & Son 128 Hancock
Flower Shop 448 Dickinson

FLORISTS—WHOLESALE

Martin John W 214 Evergreen rd
Pierson A N Inc 40 Taylor
Pine Point Greenhouse 28 Berkshire av

FLORISTS' SUPPLIES

Wellette Florists' Supply Co (whol) 260 Hancock

*FLOUR GRAIN AND FEED

(See Feed Dealers)

LANE A J COAL & GRAIN CO THE 117 Gardner tels RE 3-4107 and RE 3-4108—See foot lines

FOOD PRODUCTS — PREPARED

Aleks Distributing Co 185 Dwight rd
Hill's Merchandise Distributors Inc (whol) 219 Page blvd
Noble Walter F (whol) 406 Oak IO
Stewart In-Fra-Red 2550 Main

*FOOD PRODUCTS ALUMINUM FOIL PANS

STANDARD FOIL PRODUCTS CORP 576 St James av tel RE 6-1867—See p 155

*FOREIGN EXCHANGE

(See also Steamship Agents)

SPRINGFIELD FIVE CENTS SAVINGS BANK THE 1319 Main Branches Sixteen Acres 1899 Wilbraham rd East Longmeadow 6 Somers—See insert opp Five Cents Savings Bank Alphabetical Directory
SPRINGFIELD SAFE DEPOSIT AND TRUST COMPANY 127-131 State tel RE 7-4321—See insert opp name Alphabetical Directory and p 60
THIRD NATIONAL BANK AND TRUST COMPANY OF SPRINGFIELD Main Office 1391 Main Installment Loan Office Dwight and East Court West Springfield Office 85 Elm West Springfield Chicopee Office 203 Exchange Chicopee Indian Orchard Office 8 Parker Indian Orchard—See insert opp Name Alphabetical Directory and p 61

VALLEY BANK AND TRUST COMPANY Main Office 1351 Main Street Main and Bridge Office Main and Bridge Sts Drive-inBank off New St Agawam Branch 51 Springfield St Agawam East Springfield Branch 618 Page Blvd Indian Orchard Branch 144 Main St Liberty Street Branch 9 Liberty St Longmeadow Branch 398 Longmeadow St Longmeadow North Main Branch 3316 Main St Sixteen Acres Branch 1242 Parker St West Springfield Branch 225 Memorial Av WSpfd Winchester Square Branch 794 State St X Branch 526 Sumner av—See insert opp Name Alphabetical Directory and p 62

---

*FORGING—DROP

MOORE DROP FORGING CO 38 Walter—See p 142
STORMS DROP FORGING COMPANY 70 Storms ct tel RE 6-2771—See p 143

FORGING—IRON AND STEEL

MOORE DROP FORGING CO 38 Walter—See p 142
Northeast Tool & Engineering Co 797 Page blvd
STORMS DROP FORGING COMPANY 70 Storms ct tel RE 6-2771—See p 143

*FORGINGS — HEAT TREATING

SPRINGFIELD HEAT TREATING CORP DIV OF NEW ENGLAND METALLURGICAL CORP 99 Margaret tel RE 7-3523—See p 116

*FORM LETTERS

COLLINS HELENA M (504) Young Bdg 1653 Main—See p 208

FORWARDING AGENTS

A & B Trucking Co 255 Liberty
Arrow Freight Forwarders 324 Taylor
Lifschultz Fast Freight 324 Taylor
National Carloading Corp (323-325) 1694 Main
Republic Carloading & Distributing Co Inc 324 Taylor
Transcontinental Freight Service 255 Liberty

*FOUNDATION WORK

ANDERSEN AND SCOLARI 1059 Sumner av tel RE 9-6114—See p 84

FOUNDRIES—BRASS BRONZE AND ALUMINUM

Barnard Foundry Co 9 Roseland
HAMPDEN BRASS AND ALUMINUM CO 262 Liberty tel RE 6-1808—See p 145
National Bronze Co Shaw's la
SPRINGFIELD BRONZE AND ALUMINUM COMPANY 267 Page blvd c Hendee

FOUNDRIES — IRON AND STEEL

Fleming Foundry Co Inc 164 Birnie av
Springfield Cast Products Inc 124 Switzer av
Springfield Foundry Co 295 Pasco rd IO

FOUNDRY SUPPLIES AND EQUIPMENT

Pangborn Corp (206) 121 Lyman

FOUNTAIN PEN REPAIRERS

LeBoeuf-Pilgrim Pen Co 35 Lyman
Parker Pen Service Inc (2d fl) 134 Chestnut

FOUNTAIN SUPPLIES

Soda Fountain Products Co 348 Worthington

*FRATERNAL ORGANIZATIONS

(See Associations Clubs and Societies)

*FREIGHT FORWARDERS

(See Forwarding Agents)

FROZEN FOOD PROCESSORS

National Food Packers 2283 Main

FROZEN FOODS

Columbia Frozen Foods 144 Mary Coburn rd
Sea & Garden Frozen Foods Inc (retail and whol) 930 Bay

FRUIT DEALERS—RETAIL

Apple Mart 634 Boston rd
Boghasian Andrew 233 Main IO
Charlie's Fruit Shoppe 607 Dickinson
Economy Fruit Co 530 Main IO
Pete & Don's Fruit 1064 State
Sweeney Charles P Co 1730 Columbus av

Daniel M. Walsh, Jr. Insurance & Surety Bonds
Tel. RE 4-4526 Third Nat. Bank Bdg.

FRUIT DEALERS — WHOLESALE

Anderson Marketing Service 385 Liberty
Arrow-Head Fruit & Produce Co 207 Chestnut
Kaufman A Robert 3 Olmsted dr
Martinelli John Inc 1794 Columbus av
Montagna Fruit & Produce 1368 Liberty
Moreau Rene N 186-188 Chestnut
Pioneer Fruit 147½ Lyman
Scafidi M Co Inc 158 Lyman
Scibelli Andrew A 216 Tiffany

*FUEL DEALERS

RIVEST ALFRED V OIL CO (fuel oil) Robbins rd tel RE 4-6454—See p 164
SPRINGFIELD OIL & COAL CO office and plant 60 Hannon—See bottom edge
TAIT-MAYNARD FUEL CO INC 858 State—See p 80

FUEL AND RANGE OIL

ABC Fuel Oil Co 174 Fort Pleasant av
Ambro Range & Fuel Oil Co 830 Dwight
American Rexoil Heating Fuel Co 19 Alpha
Barr Oil Co 1141 Dwight
BETTER HEAT INC 167 Albany tel RE 3-2178—See p 161
BLACK DIAMOND COAL & OIL CO yard office 17 Sheffield tel RE 7-1444—See p 79
Bolduc's Fuel Oil 270 Main IO
Clark R H & Sons 241 Denver
Colonial Ice & Fuel Div 2510 Main
CONVERSE-CARLISLE COMPANY (domestic and industrial) general offices and plant 195 Armory tel RE 6-6311
CORDNER CO INC main office plant 123 Day West Spfd tel RE 3-4127—See opp inside Back Cover
DAVIS & DAGGETT CO 238 Dwight tel RE 6-1869—See p 162
DeCarli Joseph B 32 Shumway
FARNSWORTH COAL & OIL CO INC (Mobilheat) 884 Union West Spfd tel RE 6-6377—See p 1040
Fox Oil Co 90 Embassy rd
Fox Oil Co 19 Macomber av
Gentile Domenic J 49 James
Grimaldi Bros 1121 Columbus av
HAMPDEN COAL & OIL CO INC 161-191 Plainfield tel RE 9-4711—See p 163
Homestead Fuel Oil 18 Homestead av IO
Hough Alfred L 459 Newbury
Kervine Gas & Oil Co Inc 440 Worthington
LANE A J COAL & GRAIN CO THE 117 Gardner tels RE 3-4107 - RE 3-4108—See foot lines
Langone Frank J 276 Wilbraham rd
Langone James F Inc 115-117 Hancock
Mayer Oil Co 411 Plumtree rd
MITTINEAGUE COAL & OIL CO 80 Front WSpfd tel RE 6-7935—See p 1037
Morgan Frank F 691 Carew
Noonan Oil Co 212 Eastern av
Northeast Fuel Corp 710 Berkshire av
Oil Burner Engineering Co 58 Blaine
PETROLEUM ENGINEERING CORP 286 Worthington tel RE 6-0388—See p 162
Price William F 103 Quincy
Reno's Oil Co 177 Allen
RIVEST ALFRED V OIL CO Robbins rd tel RE 4-6454—See p 164
Roberts F L & Co Inc (whol) 229 Albany
SULLIVAN T J COAL CO 436 Taylor tel RE 2-2181—See top lines
SWETT BROS INC office and sales rooms 78 Island Pond rd tel RE 7-0293—See top lines
TAIT-MAYNARD FUEL CO INC 858 State—See p 80
Vickers David J 461 Armory
Willis Stevenson G 388 Page blvd
Yankee Oil Co Inc 1071-1101 Dwight

*FUEL OILS — INDUSTRIAL

HAMPDEN COAL & OIL CO INC 161-191 Plainfield tel RE 9-4711—See p 163

*FUMIGATING

AMERICAN EXTERMINATING CO INC 61 Vernon tel RE 3-1917 nights Sundays holidays RE 6-8496—See Front Cover

*FUNERAL CARS

DICKINSON-STREETER CO 305-307 State and 39 High Brattleboro Vt—See back edge

*FUNERAL CHAPELS

BYRON'S FUNERAL HOME INC 684 State—See p 110
CURRAN-JONES INC 109 Main West Spfd tel RE 6-7742—See Back Cover side lines and p 1038
DICKINSON-STREETER CO 305-307 State and 39 High Brattleboro Vt—See back edge

FUNERAL DIRECTORS

ASCHER HAROLD R FUNERAL HOME 44 Sumner av tels RE 4-5229 and RE 7-2991—See p 111
BYRON'S FUNERAL HOME INC 684 State—See p 110
CURRAN-JONES INC 109 Main West Spfd tel RE 6-7742—See Back Cover side lines and p 1038
DICKINSON-STREETER CO 305-307 State and 39 High Brattleboro Vt—See back edge
Forastiere F M & Son 45 Locust
GRAHAM-WALLENGREN FUNERAL HOME INC 619 State—See side lines
HAFEY FUNERAL SERVICE 494 Belmont av—See Front Cover
Hannigan-Fitzgerald Funeral Home Inc 656 State
Henderson's Funeral Home 52-54 Hancock
Kozikowski Funeral Home 527 Liberty
MADAMAS FUNERAL HOME 394 Chestnut tel RE 9-7381—See p 111
Ochrymowicz Henry 485 Main IO
O'Donnell Edward F Funeral Home 494 Chestnut
RATELL FUNERAL HOME INC 200 Main IO tels LI 3-3836 - LI 3-3919—See p 112
Russell Edward F Funeral Home 933 State
St Pierre George & Son 576 State
SAMPSON T P COMPANY 730 State 710 Liberty and 500 Belmont av
SPRINGFIELD FUNERAL HOME 130 Carew—See p 111
STREETER-DICKINSON CO 305-307 State and 39 High Brattleboro Vt—See back edge
Tazzini George B Funeral Home 22 Locust
WIECZOREK FUNERAL HOME 130 Carew—See p 111

FUNERAL DIRECTORS' SUPPLIES

Rawson Products Co (323) 33 Lyman

*FUNERAL HOMES

ASCHER HAROLD R FUNERAL HOME 44 Sumner av tels RE 4-5229 and RE 7-2991—See p 111
BYRON'S FUNERAL HOME INC 684 State—See p 110
CURRAN-JONES INC 109 Main West Spfd tel RE 6-7742—See Back Cover side lines and p 1038
DICKINSON-STREETER CO 305-307 State and 39 High Brattleboro Vt—See back edge
GRAHAM-WALLENGREN FUNERAL HOME INC 619 State—See side lines
HAFEY FUNERAL SERVICE 494 Belmont av—See Front Cover
RATELL FUNERAL HOME INC 200 Main IO tels LI 3-3836 - LI 3-3919—See p 112
SPRINGFIELD FUNERAL HOME 130 Carew—See p 111

*FUNERAL SERVICE

DICKINSON-STREETER CO 305-307 State and 39 High Brattleboro Vt—See back edge
STREETER-DICKINSON CO 305-307 State and 39 High Brattleboro Vt—See back edge

FUR DEALERS AND FURRIERS

Alaska Fur Co Inc 1244 Main
Astmann-Furs Inc 319 Bridge
Canadian Fur Company 272 Bridge
Foerster's Furriers 297 Bridge
Greller I Furs 70 Locust
Heit Louis 399 Chestnut
Leonard A F & Son (202) 167 State
Mayr Siegfried L 718 Sumner av
Morris Fur Storage Co Inc 584½ State
Phillips Furs 350 Bridge
Silfen Fur Co (2-3-4) 1242 Main
White Paul Custom Furrier 1902 Main
Wiener M 284 Bridge
Zeller Max 294 Bridge

St-Jean ELECTRICAL CO., INC.
37 Spring St., West Springfield
Radio Equipped Trucks
Residential and Commercial Wiring
Overhead and Underground Construction Wiring
Telephone RE 6-3322

Coal - Coke Fuel Oil
THE A. J. LANE COAL & GRAIN CO.
117 GARDNER STREET TELS. RE 3-4107 — RE 3-4108
Lawn Seed Fertilizer

*FUR STORAGE

FORBES & WALLACE INC (and furs) 1414 Main corner Vernon—See top lines and p 101
ROYCE SUPERIOR LAUNDRY INC 21-25 Clinton tel RE 4-1183—See p 134
STEIGER ALBERT COMPANY 1477-1479 Main tel RE 4-5611—See p 102

*FURNACE OILS

CORDNER CO INC main office and plant 123 Day West Spfd tel RE 3-4127—See opp inside Back Cover

FURNACES — INDUSTRIAL — MFRS

Dempsey Industrial Furnace Corp 125 Main

FURNACES AND FURNACE REPAIRS—DEALERS

(See also Stoves and Ranges)

Holland Furnace Co 95 Taylor

FURNISHED ROOMS

Anderson Carl N 133 Maple and 41 and 44 Mulberry
Austin Jessie R 20 Firglade av
Balboni Desolina B Mrs 25 St James av
Balboni Zita L Mrs 14 Seventh
Banks Sumner 47 Seventh
Bayer John H 83 Bowdoin
Belleview Chambers The 31 Greenwood
Belvoir The 56 High
Bengtson Viola H Mrs 3 Gunn sq
Bennett Arthur W 104 Mulberry
Bennett Lillian Mrs 198 Fort Pleasant av
Bergeron Albertine Mrs 4 Ingraham ter
Bertoldo Anna T Mrs 31 Elliot
Biggins Ethel A Mrs 580 State
Bill Frank R 73-75 Pearl
Bissonnette Lucille Mrs 56 Temple
Bissonette Margaret H Mrs 49 Holyoke
Blake Clara M Mrs 95 Walnut
Bortkiewicz Stanislaw 5 Northampton av
Boucher Onias J 21 Jefferson av
Boyce Florence E Mrs 5 Mattoon
Brennan Marion I Mrs 46 School
Brodeur Donat 192 Pearl
Brouillard Elaine B Mrs 43-51 Sargeant
Butterworth Nellie F Mrs 27 Bradford
Cadieux George J 346 Maple
Capitol Rooms 1793 Main
Chipman Hazel E Mrs 32 Temple
Clarke Gladys W Mrs 40 Ingersoll Grove
Clarkin Helen G Mrs 269 Union
Cobleigh Helen M Mrs 52 Mattoon
Cogan Herman R 52 Pearl
Collins Anna C 32 Plainfield
Comtois Clara Mrs 344 St James av
Cournoyer Paul J 36 Temple
Crandall Grace I Mrs 35 Seventh
Cumberland Rooms 1945 Main
Cuoco Dorothy L Mrs 24 Salem
Cutting Alice S Mrs (6) 80 Spring
Dame Esther I Mrs 178 Maple
Daniels Esther B Mrs 30 Avon pl
Dennis Mary C Mrs 15 Mattoon
DePalma Vincent E 37-39 Holyoke
Dickson Loretta 176 Maple
Dinapoli John D 41 Mattoon
Donohue Margaret M Mrs (4) 52 Pearl
Driscoll Matthew J 34-36 Greenwood
Dudley Katie Mrs 38 Westminster
Dufault Clifford J 42-44 Mattoon
Dufault's Lodging House 19-21 Franklin
Dupuis Aldei J 32 and 33 Holyoke
Edson 73 Spring
Edwards Sarah L Mrs 38 Seventh
Egan Cecilia H 46 Temple
Etna Chambers 1871-1881 Main
Fagan Richard D 46 Bradford and 27 Salem
Fales Elizabeth T Mrs (11) 84 Spring
Fennessey Nora A Mrs 19-21 Elliot
Ferioli Freda M Mrs 17-19 Mattoon
Field Robert W 66-68-70-72-74 Temple
Fine Ruth Mrs 60-62 High
Folsom Ralph A 19 Colonial av
Forest Park Inn 46 Forest Park av
Fox Joseph S 1967 Main
Franklin House 19 Franklin
Freeman Harriet B Mrs 26 Mapledell
Gale Leona E Mrs 94 Elliot and 39 Mulberry
Gamache Juliet Mrs 138 Spring
Gerrard Catherine R 69-71 Walnut
Glynn Charles M 29 Elliot
Godbout Lionel R 53 Bradford
Granfield Michael J 146 Northampton av
Green Reuben L 148-150 10th
Hanley Theresa A 59-61 Walnut
Hastings Blanche H Mrs 7 Mattoon
Hatzepetrou Lesvia Mrs 20 Bradford
Healy Isabel C Mrs 40 Sargeant
Holland Bertha C Mrs 91 Fenwick
Homestead The 19 Bliss
Hooker Hall 2829 Main
Ingersoll Raymond J 79 Bowdoin
Jakuboski Theodora Mrs 39 Seventh
Jones Ethel A Mrs 42 Greenwood
Joseph Thomas 41 Ferry
Kariofiles Thomas H 441 Union
Kennedy Beatrice T 29-31 Avon pl
Knox Barbara C Mrs 67 Mulberry
Kot Victoria Mrs 27 Bliss
Kuselias George S 106 Chestnut
LaCroix Mary L Mrs 29 Locust
Landers Nellie 23 and 29 Sherman
Landry Harvey D 75 Mulberry
Langlois Alfred H 108 Calhoun
Laurie Margaret B Mrs 196 Pearl
Leary Rita B Mrs 27 Sargeant
LeBlanc Arthur H 10 Ingraham ter
Lee Alice M Mrs 110 Thompson
Lennon Mabel E Mrs 31 Mattoon
Ludwig Apts 9 Bond
Lynch Margaret C Mrs 113 Maynard
Lyons Florence M Mrs 40 Edwards
MacRae Annie B Mrs 75 Yale
Mahoney M Louise Mrs 53 King
Majestic The 41 Spring
Mansfield Caroline M Mrs 20 School
Maples 177 Chestnut
Marceau Beatrice M Mrs 32 Seventh
Marceau Oglor E Mrs 16 Church
Marchand Ariene M Mrs 36 Arch
Marinelli Luco 57 Bowdoin
Marketos John 36 Mattoon
McCarthy Dennis E 23 Arch
McCawley Margaret M 112 Spring
McClure Edward 31-33 Church
McCoy James H 72 Harvard
McNeice Margaret M Mrs 61 Pine
McRay Chester 58-60 Sargeant
Messier Helen P Mrs 27 Elliot
Meunier George 22 Sheldon
Millier Ida M 26 Bradford and 41 High
Morache Irene M Mrs 63 Mulberry
Mossey Julia M Mrs 36 Clinton
Multer Emily M Mrs 60 Temple
Nelson Sina Mrs 26 and 29 Mattoon
O'Connor Mary A Mrs 40 Temple
Okarmus Frank C 666 Page blvd
Okun Morris 1115 Main
Olko Catherine T Mrs 426 Worthington
Oskard Melba L Mrs 116 Pearl
Ouimette Frank W 37 Bradford
Ozdizdar Hamdi H 907 State
Pelletier Valmore A 13 Wilcox
Penno Blanche C Mrs 127 School
Poirier Romeo A 63-65 Spring
Provencher Albertine Mrs 68-70 Plainfield
Quinton Leo 52 Mulberry
Reddick Marie T Mrs 174 Westford av
Regnier Lillian A 18 Plainfield
Ricci Gino L 501 Worthington
Richman Morris 57 Sargeant
Rinaldi Carmino R 11 and 25 Mattoon
Ruyffelaert Ernest A 15 Walter
Saindon Lydia M Mrs 96 Calhoun
StAmant Lorenzo A 150 Pearl
St Luke's Home 85 Spring and annex 79 and 91 do
Sasseville Margaret E Mrs 45-47 Mattoon
Saxer George G 99 Elliot
Shootes Joseph E 3 and 43 John
Short Ethel H Mrs 37 Elliot
Shub Norma Mrs 105 Mill
Soroka Marie G 60 School
Spencer Laura E Mrs 334 St James av
Stevens Stephen A 117-119 High and 180-182-180 Maple
Stroshine Jeannette A Mrs 2914 Main
Talbot Pearl P Mrs 48 Temple
Terhune Hall 151 Maple
Thomas Elizabeth M Mrs 79 Sargeant
Thomas Olympia Mrs 127-129 Sherman
Vaile Chambers 1036 Main
Verba Margaret A Mrs 99 School
Webb Elvira D Mrs 561 Union
Webb Geraldine M Mrs 607 Worthington
Webster George 37 George
Westmore The 52 High
Wheeler Chester 265 Union
Witkowsky Emily Mrs 83 Bradford
Witkowsky Ludwig Jr 56 High 2157-2167-2177 and 2375 Main
Woislaw Fannie A Mrs 54 Plainfield
Woods William 31 Sargeant and 118 Thompson
Woolridge Bessie M Mrs 58 Seventh
Zambroski Julia S Mrs 14 School
Zdankiewicz Alexander W 78 Bowdoin
Zeller Max 292 Bridge
Zucker Abraham 180 Union
Zukowski Francis J 2465 Main

FURNITURE DEALERS—RETAIL

Associated Furniture Stores Inc 1786 Main
B & G APPLIANCE OUTLET 2155 Main tel RE 3-1450—See p 112
Bailey Wagner Inc 855 State
Banas Furniture Store 67 Parker IO
Callahan's Furniture and Appliances 11 St James av
Central Furniture Co 941-947 Main
Clinton Furniture Co 1997 Main
Credit Furniture Outlet 2093 Main
Dillon Sam Furniture Co 1985 Main
Economy Furniture Co 1913 Main
Edison Dinette & Bedding 1127 Main

IMPERIAL Washable WALLPAPERS SPRINGFIELD WALLPAPER & PAINT CO. 486 BRIDGE ST. TEL. RE 3-4111 SPRINGFIELD, MASS. Kyanize PAINTS

SULLIVAN OIL CO. OIL BURNERS — Sales - Service TEL. RE 2-2181 OFFICE and YARD - 436 Taylor St.

TELEPHONE RE 3-5111 D. J. ST. GERMAIN & CO. ESTABLISHED 1924 — INVESTMENTS OF DISTINCTION 100 CHESTNUT STREET

Edwards Wayside Furniture Inc 1300 Boston rd
FORBES & WALLACE INC 1414 Main corner Vernon—See top lines and p 101
Furniture Distributors Inc 32 Patton
GAY'S NURSERY FURNITURE & TOYS INC (Juvenile and Teen Age) 1140 Main—See p 113
Hadley Co The 1330 Main
Hadley Furniture Co Warehouse 44 Willow
Hadley's Warehouse Outlet 1095 Main
Hampden Furniture Co 1063 Main
Hodor Fine Furniture Co Inc 388 Worthington
Ideal Juvenile Shop 2162-2164 Main
Imperial Upholstered Furniture Co 20 Ryan ct
Kane Co of Springfield Inc The 1139 Main
KAVANAGH WM FURNITURE CO 443 State tel RE 3-6641
Kimball Furniture Co Inc 2110 Main
Lewis Furniture Co 994 Main
Loeb & Mansfield Inc 151-157 Bridge
Metropolitan Furniture Co Inc 1776 Main
Okun Furniture Co Inc 1891 Main
Okun Max Furniture Co Inc 1935 Main
Pioneer Furniture (4th fl) 33 Lyman
Red Lion Shop Inc The 627 State
RETAIL FURNITURE WAREHOUSE INC 1651 Riverdale West Springfield tel RE 7-1441—See p 112
Ross Bedding & Furniture Co Inc 1114 Main
SHORTY'S OUTLET 684 Dwight tel RE 3-7783—See p 34
Sinclair Furniture Co 1048-1054 Main
Stevens Bros Furniture and Appliance Co 460 Liberty
Stroll-O-Chair 682 Sumner av
Surplus Warehouse 12 Oak Grove av
Tanner's Trading Post 2755 Main
Wrona John Inc 522-526 Main IO

FURNITURE DEALERS — USED

Battista Carmen 876 Dwight
Cecile's Second Hand Shop 1300 Columbus av
Daniels Charles B 323-325 Dwight
Kramer Everett E 2409 Main
Salvation Army The 509 Page blvd
Stanley's Bargain Store 119 Main IO

FURNITURE DEALERS — WHOLESALE

Anthony-Alvin Inc 93 Orleans
Wholesale Furniture Factors Inc 40 Napier

FURNITURE FINISHERS

Bay State Refinishing Co Inc 35 Pine st ct
Gengle Nicholas 47 Lawnwood
Soati John J 712 Boston rd
Spofford Raymond L 129 Catharine

FURNITURE MFRS

Barclay Furniture Associates 29 Sheffield av
Bottaro-Skolnick Inc 322 Main
Pioneer Valley Furniture Co Inc (2d fl) 34 Hampden
Sharon Co 71 Sharon

*FURNITURE MOVERS AND SHIPPERS

(See also Expressing Moving Trucking)

ANDERSON & BENSON CORP central storage warehouse location 270 Liberty tel RE 2-8166—See Back Cover
CABRINI MOVING SERVICE INC 531 Worthington tels RE 3-9183 - RE 6-8347 - RE 6-8348 res RE 2-8900—See foot lines
SULLIVAN J J THE MOVER INC 385 Liberty tel RE 2-2168—See p 203

*FURNITURE PACKERS AND SHIPPERS

(See Expressing—Trucking)

FURNITURE REPAIRERS

(See also Upholsterers)

Bruce Charles E 712-714 Main
Whaley James H 11 Vermont

*FURRIERS

(See also Fur Dealers and Furriers)

FORBES & WALLACE INC 1414 Main corner Vernon—See top lines and p 101

*GAGE MFRS

(See Gauge Mfrs)

*GAMES—MFRS

BRADLEY MILTON CO 74 Park tel RE 6-3651—See p 152

*GARAGES

(See Automobile Garages)

GARDEN AND LAWN IMPLEMENTS—DEALERS

Magovern Co Inc The 404 Main

*GARDEN AND LAWN SUPPLIES

COMMUNITY FEED STORES 64 Maple E Longmeadow tel East Longmeadow LA 5-3328 or Springfield RE 3-2716—See p 107

*GARMENT CLEANERS

(See also Cleaners and Dyers)

PARK CLEANERS & DYERS INC 106 Kensington av tel RE 6-5476—See p 78

GAS APPLIANCES

SPRINGFIELD GAS LIGHT CO main office 35-39 State Spfd and 89 Broad Boston Mass supts office 88 Bliss Spfd appliance stores 50 Hillman Spfd and 17 Center Chicopee—See p 114

GAS COMPANIES

SPRINGFIELD GAS LIGHT CO main office 35-39 State Spfd and 89 Broad Boston Mass Supt's Office 88 Bliss Spfd appliance stores 50 Hillman Spfd and 17 Center Chicopee—See p 114

GAS MFRS

Linde Air Products Co a div of Union Carbide & Carbon Corp 309 Pasco rd IO

*GAS AND ELECTRIC STOVES

B & G APPLIANCE OUTLET 2155 Main tel RE 3-1450—See p 112

GASKET MFRS

Williams F K Co (528) 10 Broadway

*GASOLINE—WHOLESALE

HAMPDEN COAL & OIL CO INC (Calso) 161-191 Plainfield tel RE 9-4711 —See p 163

GASOLINE STATION EQUIPMENT

Cote O R Company 556 St James av
GILBERT & BARKER MFG CO factory and general offices Union at Cold Spring av WSpfd

GASOLINE STATIONS

(See also Oils and Lubricants—Dealers)

Abe's Auto Clinic Inc 235 Dickinson
Adams Service Station 900 Allen
Al's Service Station 462 Central
American Oil Co 188 Maple
Armory Service Station 90 Magazine
Atlantic Refining Co The 600 Belmont av 433 Main IO and 1075 Page blvd
Aubin's Gulf Service 152 Rifle
Auto Centre 67 Locust
Avantaggio August F 1193 State
B & G Esso 216 Armory
B & Z Jenney Service Station 363 Main IO
Bartels' Service Station 1800 Allen
Bauer's Esso Service Center 1343 Carew
Bay-St James Shell Service Station 19 St James av
BELCHER LEONARD E INC 615 St James av tels RE 7-1166 or RE 7-0136 —See p 164
Belmont Atlantic Service 431 Belmont av
Berkshire Texaco 566 Berkshire av
Blakesley's Sunoco Station 525 Page blvd
Bob's Atlantic Station 679 Main
Bodman Albert H 676 Page blvd
Bolduc's Service Station 354 Main IO
Boulerice Emil A 78 Vernon
Breckwood Service Station 381 Boston rd
Brightwood Service Center 3452 Main
Buckley's 518 Plainfield
Burns Edward F 3045 Main
Butterfield George 665 State

THE UNION CENTRAL LIFE INSURANCE CO. LIFE - GROUP PENSIONS ANNUITIES 1200 Main St. Charles S. Merriam, Mgr. Tel. RE 4-3166

LEGAL INVESTIGATION SERVICE LICENSED & BONDED See Page 132

TELEPHONE RE 6-7742 CURRAN-JONES, INC. Funeral Home WEST SPRINGFIELD 109 MAIN STREET

Gasoline Stations—continued

California Village Service Station 380 Allen
Calso Service Station 577 Dwight
Caputo Louis G 282 Locust
Car Care System (217) 172 Chestnut
Chones Nicholas J 759 Dwight
Coburn's Amoco Service 250 Main
Cocchi Mario L 175 Spring
College Atlantic Service Station 1025 State
College Filling Station 1090 State
Connor's Service Station 1830 Wilbraham rd
CORDNER CO INC main office and plant 123 Day West Spfd tel RE 3-4127—See opp inside Back Cover
Cormier Joseph E Jr 707 Dickinson
Damour Paul E 681 Dickinson and 920 Dwight
Damour's Service Station 190 Orange
Danio & Sons 540 Sumner av
Dekkers John P 2020 Columbus av
Dimauro S & Sons Service Station 182 Hancock
Donoghue John T 806 Carew
Dowd Donald J 1756 Main
Dupont's Gulf Station 1264 Boston rd
Durgarian Karney H 1012 State
Dwight Street Service Station 885 Dwight
Ernie's Esso Service Station 495 State
Esso Standard Oil 15 Page blvd
F & L Service Station Inc 789 Main
Fay's Amoco Service 549 Page blvd
Ferrier Harold A 1438 Boston rd
Frank's Atlantic Service 1592 State
Frank's Service 77 Main IO
Fred's Esso Service 271 Belmont av
Fuller Theodore R 262 St James blvd
Gagne Ray Service Station 406 Columbus av
Garlick's Service Station 1795 Allen
Gas N Save 738 Sumner av
Gas Mart 1214 Columbus av
Gebo Harold F 1225 Parker
Gemme's Service Station 1433 Columbus av
Glenwood Service Station 425 Springfield
Gloth's Atlantic Station 1032 Dwight
Gordon's Service 1179 State
Gray Brothers Atlantic Station 109 Plainfield
Griggs Socony Service 91 Plainfield
Grochmal Stella T Mrs 403 Monsanto av IO
Guidette Edward P 512 St James av
Gulf Oil Corp (bulk plant) 87 Albany
Gurney's Service Station 510 Allen
Guyette's Esso Station 295 Allen
H & H Service Station 635 State
Hampden Service Station 117 Walnut
Harper's Ted Service Station 400 White
Hartland Joseph A 1576 State
Hartman's Service Station 592 State
Hill Service Center 1037 St James av
Home City Amoco Service Station 1140 Columbus av
Hough's Service Station 283 Carew
Hourihan's Gulf Service Station 268 Central
Hupfer's Service Station 150 Boston rd
Island Pond Shell Service Island Pond rd c Agnes
Jack's Atlantic Service 585 Wilbraham rd
James' Service Station 74-76 Wilcox
Jamroz Walter W 347 Orange
JENNEY SERVICE CENTER (Repairing) 875 Columbus av tel RE 9-8446
Jim's Atlantic Service 560 State
Joe's Sunoco Service 1353 Columbus av
Joffee John J 929-945 Dwight
Joffe's Friendly Station 138 Boston rd
Karam Assad J 1260 Dwight
KELLEHER & MIXER INC 464 St James av tel RE 3-3116—See p 37
Ken's Service Station 1366 Allen
King James R 914 Sumner av
Klaus Theodore H 590 Page blvd
Kokosa Stanley J 1271 Page blvd
Kulik's Joe Texaco Service Station 632 State
Labonte Albert 453 Cooley
Lacoste's Service Center 3271 Main
Lakeside Sunoco Station 603 Wilbraham rd
Lamoureux Roy J 705 Liberty
Larry's Tire & Battery Service Co 600 Liberty
Ledger Edgar A 321 Walnut
Ludlow Rubber Co 1626 Bay
Major Oil Co 140-148 Walnut
Marchand Donald E 115 Walnut
Martone Bros Inc 160 Taylor
Mascaro Isabella Mrs 354-356 Walnut
Mass Marine Shell Service 1233 State
Mastroianni's Service Station 731 Liberty
Maury's Service Station 1651 Columbus av and 480 Sumner av
Mike's Sunoco Station 116 Walnut
Moe's Amoco Service Station 20 White
Moquin's Service Station 437 Columbus av
Moran Guy E & Sons Inc 36 Pearl
Morell Herbert A Jr 321 Allen
Morell's Esso Servicenter 2477 Columbus av
Murphy Herbert 699 State
Murphy's Service Station 883 Sumner av
Nadeau's Service Station 727 Boston rd
O'Heir John B 50 St James blvd
Opitz Bros 1067 State
Orchard Esso Servicenter 482 Main IO
Peterson Arthur C 288 Allen
Phaneuf Edward O 183 Main IO
Philipoff & Son 689 White
Piecuch Andrew M 715 Liberty
Rex Service Station 2640 Main
Riley Service Center 2547 Main
Roberts F L & Co Station No 9 2243 Columbus av
Roger's Service Station 1169 State
Rosewell Service Station 429 Boston rd
Ross Service Station 118 Plainfield
Roster James W 27 Island Pond rd
Sanderson's Service Station 245 Dwight
SARAT FORD SALES 250 Springfield cor Maple (O'Brien's Corner) Agawam tels RE 8-9668 or RE 3-3902—See side lines and p 42
Seigal John J 1107 State
Shevock's Service Station 904 State
Six Corners Gulf Station 342-346 Walnut
Skawski Bros 1001 Dwight
Socony-Mobil Oil Co Inc 1445 Columbus av and 142 Albany
Spakowski Bros 1142 Berkshire av IO and 1865 Page blvd IO
Stanley's Service Station 501 Main IO
Sun Oil Company 597 St James av
Sun Service Station 666 State
Sunoco Station 125 Plainfield
Taddia Service 777 State
Talbot Henry P 156-158 Spring
Texaco Service Station 955 Worthington
Thrasher's Service Station 568 Belmont av
Tony's Tydol Auto Service Station 604 Boston rd
Vancini Alphonse J 386 Boston rd
Vin's Esso Station 487 Columbus av
Warner Earl L 1447 Boston rd
Wasowicz Joseph W 125 Main IO
Welch Robert J 477 Page blvd
Winnie's Service Station 360 Columbus av
Wright Carl W 474 Page blvd
Yankee Service Stations 1101 Dwight
Zabik Thaddeus C 76 Boston rd
Zaranek Casimir W 466 Main IO

*GATE VALVES—IRON BRONZE AND STEEL

CHAPMAN VALVE MANUFACTURING CO THE 203 Hampshire IO tel LI 3-3331—See p 153

GAUGE MFRS

DAV RON MANUFACTURING CO INC (2d fl) 42 Hampden tel RE 6-9108—See p 155
PRODUCTION TOOL & DIE CO INC 572 St James av tel RE 6-1867—See p 155

GEAR MFRS

PERKINS MACHINE AND GEAR CO factory and general offices Circuit av c Palmer West Spfd tel RE 7-4751—See p 146

*GENERAL BUILDING CONTRACTORS

K-V HOMES INC office 1160 Bay tel RE 3-7851—See p 95

*GENERAL CONTRACTORS

ADAMS & RUXTON CONSTRUCTION CO main office 600 Union West Spfd tel RE 4-2138—See p 85
CARLSON ERNEST F INC (400) 1694 Main tels RE 4-1164 - RE 6-0329 or RE 6-0320—See p 87
LA PLANTE ALBERT CONSTRUCTION CO INC (building) 20 Carver tels RE 6-0401 - RE 6-1732—See p 96
SAPELLI CONSTRUCTION CO INC 530 St James av—See side lines and p 93

*GENERAL INSURANCE

BUCKLEY JAMES H & SON INC (710) Third Nat'l Bank Bldg 1387 Main tel ST 8-4554—See Back Cover

GENERAL MERCHANDISE—RETAIL

Bargain House 768-770 Dwight
Buyers Syndicate 220 Worthington
G C G Bargain Corner 1963 Main
Interstate Sales Corporation 53 Liberty
Lapides Phillip 837 Dwight
Leon & Stanley's Outlet 1156 Dwight
Pioneer Supply Co 39 Lyman
Springfield Goodwill Industries Inc (used) offices 139 Lyman stores 109-111 Hancock 1984-1986 Main and 890 State

HAMPDEN SAVINGS BANK
Incorporated 1852 19 Harrison Avenue
MORTGAGE LOANS
—FHA and Other Monthly Payment Plans—
See Us First - Savings Bank Mortgages are the Best

Swap Shop 1486 State
Tony's General Store 3160 Main

GIFT SHOPS

Camellia Shop The 620 Page blvd
Chez Madame 184 Main IO
Daphne Shop Inc 305 Bridge
Evelyn's Gift Shop 722 Sumner av
FORBES & WALLACE INC 1414 Main corner Vernon—See top lines and p 101
Gift Fair 1299 Main
Hello-Day Lines 575 Columbus av
Jay-Gee Jewelry & Gift Shop 618 Carew
Variety Inc 149 State
Wells & Wells 1614 Main

*GILDING FRAMES

MILLER J H PICTURE FRAMING CO 213 Dwight tel RE 2-9128

GLASS DEALERS—WINDOW AND PLATE

Chase Glass and Mirror Works Inc 49 Congress
General Glass Co 338 Chestnut
O'Brien Harold J Co 39 Birnie av
Pittsburgh Plate Glass Co (whol) 40 Albany
S & M Glass Co 185 Walnut
Sam's Glass Works 1067 Columbus av
Springfield Sash and Glass Co Inc 28-40 Belle

*GLASSHEAT

GALLANT WILLIAM D CO INC 426 Plainfield tel RE 7-0288—See p 193

*GLAZED AND PLATED PAPERS

(See Paper Mfrs)

GLAZIERS

Bay State Glass & Mirror Co 88 Northampton av
Goff Joseph R 37 Grenada ter h do
Joe's Glass Mill 14½ Walnut

GLOVE MFRS

Dewar Co 33 Lyman
J T Glove Factory 1742 Main

GOLF CLUBS AND COURSES

Franconia Golf Course 714 Dwight rd n City Line
Memorial Golf Course 2191 Roosevelt av
Wilbraham Country Club (office) (649) 31 Elm

GOLF PRACTICE RANGES

B & M Golf Range 790 Boston rd

*GOVERNMENT BONDS

PAINE WEBBER JACKSON & CURTIS (401-408) Third National Bank Bldg 1387 Main tel RE 6-3671—See p 72
SHEARSON HAMMILL & CO (3d fl) Third National Bank Bdg 1387 Main tel RE 4-7311—See p 73
SPRINGFIELD SAFE DEPOSIT AND TRUST COMPANY 127-131 State tel RE 7-4321—See insert opp name Alphabetical Directory and p 60
THIRD NATIONAL BANK AND TRUST COMPANY OF SPRINGFIELD Main Office 1391 Main Installment Loan Office Dwight and East Court West Springfield Office 85 Elm West Springfield Chicopee Office 203 Exchange Chicopee Indian Orchard Office 8 Parker Indian Orchard—See insert opp Name Alphabetical Directory and p 61
TUCKER ANTHONY & R L DAY (United States) (817) 1387 Main—See p 73

*GRADING CONTRACTORS

WRIGHT ROY M 876 Bay tels RE 9-3484 - RE 6-5078—See p 106

*GRANITE AND MARBLE WORKERS

(See Monumental Work)

*GRASS SEEDS

RYLAND THOMAS P CO 67 James tel RE 4-7943—See opp inside Front Cover

*GRAVEL ROOFERS

(See Roofers)

*GREASES AND OILS

(See Oils and Lubricants—Dealers)

GREETING CARDS

(See also Stationers)

Case & Co 684 Sumner av
Doorbell Card Shop The 14 School
Heather Greetings (2d fl) 42 Hampden
Highland Novelty Co Inc (whol) 87 Dwight
P O Shoppe 601 Page blvd
Sunshine Art Studios 45 Warwick and 168 Birnie av

*GRINDING FIXTURE MFRS

DAV RON MANUFACTURING CO INC (2d fl) 42 Hampden tel RE 6-9108—See p 155

*GRINDING MACHINES

VAN NORMAN INDUSTRIES INC 3640 Main—See p 156

GRINDING WHEELS—MFRS

Hampden Grinding Wheel Co 118 Fisk av
Sandstrom Grinding Wheel Co 922 St James av

GRINDING AND SHARPENING

Siraco Raffaele 171 Walnut

GROCERS—RETAIL

A-G Stores Inc 180 Lyman
Adam's Market 96-98 Adams
Alaimo's Super Market Inc 717-719 Sumner av
Albano Crescenzo 1167 Columbus av
Alpha Market 25 Ferry
Anzalotti Salvatore 366-372 Walnut
Arrab James 694 Dwight
B and G Self Service Market 3172 Main
Badger's Market 580 Chestnut
Barrett Harry J 443 Chestnut
Barsalou Gerard A 1648 Carew
Basile Joseph 93 Hancock
Bay Path Spa 93 Chestnut
Beaudoin Eva Mrs 202 Berkshire av
Berkshire Market 973 Berkshire av IO
Bertera Hugo J 180-182½ Eastern av
Bertocchi Leo 138 Hickory
Bill's General Store 718 Dwight
Broad Elizabeth S Mrs 222 Carew
Bond Market 328 Chestnut
Boudry James J 2401 Main
Boyajy Gabriel H 117 Wilbraham av
Broughton & Fleming Inc 194 Pine
Brow Variety Store 540 Plainfield
Bruno's Market 367 Walnut
Budget Food Center 2101 Main
Brunelle Harold C 78 Bancroft
Burstein Reuben A 1210 Dwight
Burzynski Vincent 849 Dwight
Busi Teresa Mrs 56 Locust
Bussolari Mildred Mrs 750 Liberty
Calabrese Nicholas J 56 Eastern av
Calhoun Market 2747 Main
California Markets 627-629 Dwight
Campolo Frank 753 Boston rd
Canter Celia 68 Cass
Capaccio Frank 107 Lebanon
Carl's Market 332 Main IO
Carl's Super Market 234 Orange
Carlson's Market 1344 Allen
Carnevale Silvio 121 Marion
Cignoli Antonio 786-790 Main
Cipriani Antonio G 768 Worthington
City Line Market Inc 911-913 Belmont av
Colonial Food Shop 32 Maple
Corner Store The 824 Worthington
Cote Variety Market 137 College
Courteau Alphonse H 474 Plainfield
Crown Super Market 57 Sumner av
Crystal Food Market 308 Belmont av
Daniele Antonio 254 Hancock
Dave's Foodtown Super Market 483 Belmont av
Davidson's Market 337 Wilbraham rd
Decker's Market 4 Wilmont
Deerfield Market 187 Orange
DelVecchio & Arpaio Inc 335 Walnut
Dennis Carl J 45 Hampden IO
DeNucci Maria G Mrs 43 Union
Donigian Melkisatik 75 Decatur IO
Donohue B J Inc 139-143 Magazine
Dyjak's Market 32 Parker IO
Fazio Anthony 168 Commonwealth av
Federal Market Inc 405 Franklin
Filiault Joseph E 540 Armory
Fine Ruth Mrs 62 High
Fiorentino Gennaro 128 Eastern av
First National Stores Inc 1330 Carew 126 Island Pond rd and 836 State
Flebotte's Fine Foods 2705 Main
Flebotte's Market 157 Main IO
Fontaine Welda Mrs 155 Goodwin IO
Fontana's Market 569 Worthington
Fort Pleasant Food Shop Inc 33½ Fort Pleasant av
Fort Pleasant Store 98 Fort Pleasant av
Franco Emilio 317 Taylor
Friendly Corner Store 270 Eastern av
Fulton Market 906 Carew
Galletti Bros Inc 776-778 Liberty
Gino's Market 877 Liberty
Gioscia's Market 830-836 Columbus av
Glenwood Food Center 8-12-16 Rimmon av
Gordon Irving 206 Walnut

FIELD, EDDY & BULKLEY INSURANCE
1200 MAIN STREET PHONE RE 4-1112
Policies of Every Kind in All the Best Companies

Grocers—Retail—continued

Great Atlantic and Pacific Tea Co The main office (7th fl) 29 Worthington stores 45 Island Pond rd 761 Liberty 649 and 2633 Main 190 Main IO 1201 Parker 503 and 1525 State warehouse 297 Plainfield
Green's Market 380 Dickinson
Greenwood Market 783 Dwight
Growers Outlet Inc 477 Breckwood blvd 1018-1028 Main and 2018-2030 do 827 State and 511 Columbus av
H & G Market 1205 Sumner av
Handy Korner Variety 469 Boston rd
Herbert's Table Supply 402 King
Herman William 434 Chestnut
Hilltop Quality Market 140 Dickinson
Hollywood Market 71 Saratoga
Horowitz Bernard 51 Prospect
Ideal Food Market 788 Dwight
Italian Trading Co The 942 Main
Jeffe's Market The 318 King
Joe's Fine Foods 8½ Parker IO
Joiner Charles W 97 Hancock
Kariofiles Peter A 45 Walnut
Kariofiles Thomas H 49 Walnut
Katz Jacob 535 Union
Keith's Grocery 119 Spring
Knox Street Market 17 Knox
Kutzenko Josephine Mrs 628 Dwight
Lafleur Roland J 72½ Linden
Leahy's Market 658 Carew
Levine Alec 353-355-357 Bay
Levine Samuel 207 Wilbraham av
Liquori Alphonse 1240 Columbus av
Lombardi Joseph 211 Hancock
Lopes Benjamin A 1759 Boston rd
Louie's Market 803-805 Liberty
Mackler Edward M 3241 Main
Magidson Saul E 141 Boston rd
Magni Gaetano L 587 Liberty
Mailloux Francis 37 Pasco rd IO
Main Food Market 2180 Main
Main Street Cash Market 489 Main IO
Marinetto Stephen 1156-1158 Columbus av
Mazzarino John 222 Walnut
Mazzei Joseph 295 Walnut
Meatland Inc 2082 Main
Mencaroni Palmira A Mrs 1810 Boston rd
Merigian Agnes Mrs 75 Lyons IO
Metzidakis John 963 Dwight
Monrad's Market 799-801 Belmont av
Nature Food Centers 138 State
Nelson's Market 117 Spring
Normandeau Edward J 538 Page blvd
Omer's Market 12 Hamburg
Orchard Food Center 535 Main IO
Pajer Bros 867-871 Columbus av
Partyka Margaret Mrs 106 Washburn
Pasadena Market Inc 192 White
Plainfield Street Market 536 Plainfield
Plumtree Food Shop 454 Plumtree rd
Polcetti Margareta Mrs 140 Eastern av
Pomona Market 17-19 Pomona
Popular Markets Inc 59 Napier 428 Orange 65 St James blvd and 1919 Wilbraham rd
Quality Meat Market 141 Cass
Reale G & Sons Market 1120 Columbus av
Redland Food Service 109 Redlands
Reeve's Market 314-316 Bay
Reliable Cash Market 204 Dickinson
Ricci Grocers 499-503 Worthington
Righi's Market 554 Worthington
Rolnick Mary Mrs 172 Catharine
Romito Frank & Sons 1010 Main
Roy Peter W 391 Chestnut
Rudman Albert L 56 Reed
Rulnick Saul M 1123 Dwight
Ryback's Better Foods 744 Main
S C Market 66 Hancock
S & J Grocery 150 Belmont av
Sady Anna S wid Selmon J 173 Franklin
Sam's Market 468 Central
Santaniello Christina Mrs 51 Montmorenci
Savioli James J 1085 State
Self Service Store 3010 Main
Serlick's Market Inc 911 Belmont av
Servall Market 674 Dickinson
Shapiro Max 3029 Main
Sixteen Acres Food Center Inc 1835 Wilbraham rd
Smiroglia Salvatore 981 Boston rd
Snyder's Market Inc 25 Sumner av
Soja Emily R Mrs 90 Parker IO
Sommer's Market 754 Dwight
Spero Angelina 155 Ferry
Spring Meadow Market 907-909 Sumner av
Springfield Farms 1178 Boston rd
Springfield Food Mart 1176 Main
Stan's Market 98 Elijah
Steinberg Harry 925 Carew
Stop & Shop 1924-1930 Main 756 State and 528-530 Sumner av
Tanguay's Market 43-45 White
Tenerowicz Wiktorya 12 Parker IO
Thayer's Market 984 State
Todd's Market Inc 97 High
Tommy's Market 1196 St James av
Urbanek Stanley W 827-831 Armory
Waverly Cash Market 2931 Main
Wiesel-Dickinson Inc 87-89 Wilbraham rd
Windsor Locks Super Market 878-888 Main
Quality Market 428 Dickinson
Yarmac John 416 Franklin
Ziter Michael C 127 Franklin
Zoltowski John & Son 600 Dwight
Zonin C Co Inc 18 Winthrop

GROCERS—WHOLESALE

Associated Grocers Co-operative 180 Lyman
Frank's Inc 27 Lyman
New England Food Markets 245 Chestnut
Peerless Food Products Co Inc 480 Central
Springfield Sugar & Products Co 245 Chestnut
Sweet Life Food Co 245 Chestnut

*GROUP INSURANCE

EASTON C CLEMENT AGENCY 17 Elm—See inside Front Cover

*GUIDES

PRICE & LEE CO THE (Arrow) (504) Young Bdg 1653 Main main office 248 Meadow New Haven Conn—See p 173

*GUILD OPTICIANS

CHENEY J E & STAFF INC 301 Bridge tel RE 6-2739—See Back Cover

*GUTTERS — WOOD — GALVANIZED—COPPER

POWELL BENJAMIN SONS INC 109-115 Allen tel RE 3-6513—See side lines and p 207
YARSLEY T JR AND CO 1198 Riverdale West Springfield tel RE 4-1318 —See p 207

*GUTTERS AND CONDUCTOR PIPE

POWELL BENJAMIN SONS INC 109-115 Allen tel RE 3-6513—See side lines and p 207

*HABERDASHER

(See men's Furnishings)

*HACK SAWS—MFRS

AMERICAN SAW & MFG CO 67-71 Boylston tel RE 2-1114—See p 151

*HAIRDRESSERS

(See Beauty Shops)

HALLS

Armory Grill Hall 21 Walnut
Auditorium 54 Court
Citizens Hall 6 Old Acre rd
East Church Community House 58 Bowles pl
French Canadian Hall 7 Chapin ter
Grand Army Hall 44 State
Greek American Progressive Assn Hall 639 Chestnut
Gurdon Bill Hall 44 State
Lee Henry S Hall 44 State
Lenox Hall 274 Worthington
Masonic Hall 149 Berkshire IO
Mt Carmel Hall 15 Winthrop
Our Lady of Hope Parish Hall 465 Armory
Our Lady of The Rosary Hall 11 Leonard
Pecousic Villa Barney Estate off end Longhill
Pilsudski Home 43 Patton
Polish Home of Springfield 91 Charles
Polish National Home 30 Rapalus IO
Polish National Home Inc Hall 308-312 Chestnut
Pulaski Hall 91 Parker IO
St Anthony's Church Parish Hall 178 Liberty
St Michael's Hall and School 42 Elliot
Spooner Major Hall 44 State
Springfield College Alumni Hall 263 Alden
Touraine Hall 182 State
Victory Hall 841 Dwight

HAND BAG MFRS

Hi-Craft Handbag Corp (300) 44 Taylor

HAND BAG REPAIRERS

Brown James M (2) 2782 Main

HANDCUFF MFRS

Peerless Handcuff Co (603-604) 1200 Main

*HARDWARE—BUILDING

BOILARD A SONS INC 476 Oak IO tel LInden 3-3385—See opp Title Page and p 75

"Better Be Safe Than Sorry" INSURE WITH
PRESTON AND OLMSTEAD, INC. INSURANCE and BONDS
TEL. RE 2-5161

78 HILLMAN STREET
NEW ENGLAND BLUE PRINT PAPER CO.
EVERYTHING FOR DRAFTING, SURVEYING AND PRINT MAKING
RE 6-8371

HARDWARE—HEAVY

LEWIS CHARLES C CO THE 209 Page blvd tel RE 3-2121—See p 191

HARDWARE DEALERS — RETAIL

Alpert Bros Hardware 1859 Main
Baker & Son 683 White
Belmont Hardware Co Inc 585-587-589 Belmont av
BOILARD A SONS INC 476 Oak IO tel LInden 3-3385—See opp Title Page and p 75
CARLISLE HARDWARE CO (and whol) Main Stores 1548 Main 359 High c Appleton Holyoke Branch Stores Wilbraham rd cor Parker Sixteen Acres 1208 Main c State 168 Bridge 788 State Winchester sq 654 Page blvd 522 Sumner av at the X 32 Oak Indian Orchard 82 Elm W Springfield 9 N Main Thompsonville 78 Main Windsor Locks 94 Main Chicopee Falls
Carpenter & Webber Inc 427 White
COONEY JOHN P COMPANY 141 Main IO tel LI 3-3301—See p 115
Cosby & Yelinek Inc 463 State
Cut Rate Hardware 411-419 St James av
Electric Hardware Centre 1119 Main
Fieldstein Jacob L 2757 Main
Franklin Hardware Corporation 1943 Main
Gateway Hardware Inc 455 Breckwood blvd
Glenwood Paint & Hardware Co 424-426 Springfield
HALL'S HARDWARE CO INC 811 State tels RE 6-0375 RE 6-0376—See p 115
Kuzon Brothers 1925 Main
Liberty Hardware Co 789 Liberty
LUMBER CENTRE INC 390 Albany tel RE 3-2141—See p 135
LYNCH H F LUMBER CO 366 Memorial av WSpfd tel RE 9-4781—See p 137
Modern Electric Co 2152 Main
National Line Store Inc 90 Island Pond rd
Norman's Hardware 3212 Main
Pine Point Hardware 42 Berkshire av
PLANTE & GAUDET LUMBER CO 3415 Main—See p 138
Rackliffe B D Inc 493 Sumner av
RAYMONDS PAINT AND HARDWARE 242 Walnut tel ST 8-0180—See p 165
Rocky's Hardware 991 Main
Serv-U-Hardware 62-64 St James blvd and 1915 Wilbraham rd
Sullivan Edward M 897 Carew
Sumner Hardware 1221 Sumner av
Zundell Lewis 770 Main

HARDWARE DEALERS — WHOLESALE

Dealer Supply Co Inc 1685 Columbus av
Krevalin Hardware Co Inc 22-26 Dale

HARDWARE MFRS

Root Chas S Mfg Co 92 Dimmick

*HARDWOOD FLOORS

(See Floors)

HAT CLEANERS AND BLOCKERS

Anagnostopoulos George 1977 Main
Christy's Hat Shop 278 Worthington
Day & Night Store 1697 Main

HAT AND CAP DEALERS—RETAIL

(See also Men's Furnishings)
Nader Hat Shop 328½ Worthington
Van The Hatter 204 Worthington

HAT AND CAP MFRS

Hampden Hat & Cap Co (3d fl) 317 Dwight

*HAULING

GREYLOCK EXPRESS 37 Ramah cir Agawam tel RE 9-5387 50 Chestnut North Adams—See p 202

HAY AND STRAW DEALERS

(See Feed Dealers)
Fafard Conrad J 474 Columbus av
LANE A J COAL & GRAIN CO THE 117 Gradner tels RE 3-4107 and RE RE 3-4108—See foot lines

HEALTH FOODS—DEALERS

Health Food Specialty Shop Inc 465 Sumner av

HEARING AIDS

ACME HEARING AID & OPTICAL SERVICE 210 Worthington tel RE 9-2873—See Front Cover
Atwell Service Co (42) 182 State
Beltone Hearing Service 276 Worthington
DAHLBERG HEARING AIDS Acme Hearing Aid & Optical Service dealers 210 Worthington tel RE 9-2873—Front Cover
Hearing Aid of Spfd 95 Princeton
Maico Hearing Service (301) 130 Maple
Radioear Hearing Aid Shop 141 Bridge
Sonotone of Springfield 88 Worthington
Springfield Hearing Center (210) 1597 Main
TELEX HEARING AIDS Acme Hearing Aid & Optical Service dealers 210 Worthington tel RE 9-2873—See Front Cover
Zenith Hearing Aid (408-408A) 1537 Main

HEAT TREATING—STEEL

SPRINGFIELD HEAT TREATING CORP div of New England Metallurgical Corp 99 Margaret tel RE 7-3523—See p 116

HEAT TREATING SALTS

Heatbath Corp 88 Front IO

*HEATING—COMMERCIAL

DEE AIR CONDITIONING INC 65 Main tels RE 3-7801 or RE 7-7623—See p 33

*HEATING—ELECTRIC

GALLANT WILLIAM D CO INC 426 Plainfield tel RE 7-0288—See p 193

HEATING APPARATUS AND APPLIANCES

DAVIS & DAGGETT CO (wholesale) (York Borg-Warner Heating Equipment) 238 Dwight tel RE 6-1869—See p 162
Engineering Products Corp (516) 1537 Main
Gray Supply Co 20 Franklin
Hampden Heating Supply Inc 351 Columbus av
MC CLEAN FRED C HEATING SUPPLIES INC 47 Park—See side lines
SPRINGFIELD GAS LIGHT CO (gas) main office 35-39 State Spfd and 89 Broad Boston Mass supts office 88 Bliss Spfd appliance stores 50 Hillman Spfd and 17 Center Chicopee—See p 114
Warren Webster & Co (mfrs) (208) 360 Worthington

*HEATING CONTRACTORS

BAILEY M J & SON 624 Worthington tels RE 7-4078 or RE 6-4306 res 4-3082—See p 170
BOYER ARTHUR J INC 943 Berkshire av IO tel LI 3-3790—See p 86
GRODSKY HARRY & CO INC 105 Greenwood tel RE 4-1149—See p 95
ORENSTEIN MAX 242 Dickinson tel RE 2-6415—See p 100
SIMONS BURNER AND PETROLEUM CORP 1001 Worthington tel RE 9-3878—See opp inside Front Cover and p 162A

*HEATING EQUIPMENT

BETTER HEAT INC 167 Albany tel RE 3-2178—See p 161
SWETT BROS INC office and salesrooms 78 Island Pond rd tel RE 7-0293—See top lines

*HEATING SUPPLIES AND EQUIPMENT DEALERS

MC CLEAN FRED C HEATING SUPPLIES INC 47 Park—See side lines

*HEATING AND BOILER SYSTEM INSTALLATIONS

MC CLEAN FRED C HEATING SUPPLIES INC 47 Park—See side lines

*HEATING AND PLUMBING SUPPLIES—DEALERS

INDUSTRIAL EQUIPMENT AND SUPPLY CO 419-425 Main tel RE 4-1196—See p 122

TELS. RE 3-9183 RE 6-8347
CABRINI MOVING SERVICE, INC.
LOCAL AND LONG DISTANCE MOVERS
531 WORTHINGTON STREET SPRINGFIELD, MASS.
TELS. RE 6-8348 RE 2-8900

GENERAL INSURANCE
MacDONALD & JOHNSON, Inc.
(607-608-609-610) 1387 MAIN STREET
TELEPHONE RE 6-5461

SAPELLI CONSTRUCTION CO., INC.
530 ST. JAMES AVENUE
Phones RE 9-9639
RE 2-1057
Contractors - Masons
Carpenters - Builders

HEATING AND VENTILATING—CONTRACTORS

Braica James L Heating Co 1023 Allen
CROFT T C & CO 599 Page blvd tel RE 4-6221—See p 116
DEE AIR CONDITIONING INC 65 Main tels RE 3-7801 or RE 7-7623—See p 33
Glidden Arthur L (8) 16 Bayonne
Guyer C Irving Co Inc 460 Walnut
Lawrence Heating & Supply Co 1087 State
McCarthy Daniel T Associates (317) 1597 Main
Racette's Heating and Ventilating Co 75 Sterling
Shaker Edward M 2490 Main
Smola Stanley L 1008 Parker
Tryon Inc 7 Audley rd
Wynne W J & Sons 305 Nottingham

*HEAVY HAULING

SPRINGFIELD & SUBURBAN EXPRESS INC 255 Liberty tel RE 2-8822—See p 205

*HI-FI RADIOS AND PHONOGRAPHS

ELKAS BROS INC 815 State tels RE 6-7717 - RE 9-6643—See p 196

*HIGH CHAIRS

GAY'S NURSERY FURNITURE & TOYS INC 1140 Main—See p 113

HOBBY SHOPS AND SUPPLIES

Elvin Craft Studio 837 State
Hobby House 708 Sumner av
Hobby Land Train Center 285 Mill
Micks Mobil Hobby Shop 881 Liberty

*HOME BUILDERS

BOYER ARTHUR J INC 943 Berkshire av IO tel LI 3-3790—See p 86
CHAPDELAINE JOSEPH INC 154 Pondview dr tel RE 2-1665—See p 94
HUTCHINSON WILLIAM 1301 Parker tel ST 2-4221—See p 96
K-V HOMES INC (and repairers) office 1160 Bay tel RE 3-7851—See p 95
LA PLANTE ALBERT CONSTRUCTION CO INC 20 Carver tels RE 6-0401 - RE 6-1732—See p 96
RICARDI ALFREDA 52 Hardy tel LInden 3-1474—See p 97

*HOME IMPROVEMENT LOANS

WORCESTER FEDERAL SAVINGS AND LOAN ASSOCIATION 1243 Main tel RE 9-7387—See p 158

*HOME LOANS

HAMPDEN SAVINGS BANK 19 Harrison av—See top lines and p 63
HIGHLAND CO-OPERATIVE BANK 864 State branches 23 Elm and 36 Oak IO—See p 67

HOMES AND ASYLUMS

Home for Aged Women 471 Chestnut
House of the Good Shepherd 584 Wilbraham rd
Polish National Home Inc 308-312 Chestnut
Springfield Home for Friendless Women and Children 38 Sherman and 23 Buckingham
Springfield Jewish Home For The Aged 44 Copley ter

*HORSE AND CATTLE REMEDIES

YOUNG W F INC 111 Lyman—See Back Cover

HOSIERY—RETAIL

(See also Women's Furnishings)

Lady Oris Hosiery Shops 1468 Main
Stocking Shop The 1680-1682 Main

HOSIERY—WHOLESALE AND JOBBERS

Jackson Hosiery Co (407) 121 Lyman
Philip Distributing Co 17-19 Liberty

*HOSIERY AND GLOVES—RETAIL

FORBES & WALLACE INC 1414 Main corner Vernon—See top lines and p 101
HAYNES & CO INC 1502 Main tel RE 9-4701—See p 79

HOSPITAL PLANS

Blue Cross-Blue Shield (325) 130 Maple
Massachusetts Hospital Service Inc (325) 130 Maple

HOSPITALS AND DISPENSARIES

(See also Sanitariums)

City Hospital 1400 State
Mercy Hospital 233 Carew
Mercy Maternity Hospital 233 Carew
Shriner's Hospital for Crippled Children 516 Carew
Weiser Infirmary 269 Wilbraham av
Springfield Hospital The 759 Chestnut
Springfield Infirmary Inc 89 Belmont av
Springfield Municipal Hospital 1400 State
United States Government Dispensary Federal sq
Wesson Maternity Hospital 735 Chestnut
Wesson Memorial Hospital 140 High

*HOT AND COLD FINISHED BARS

LEWIS CHARLES C CO THE 209 Page blvd tel RE 3-2121—See p 191

*HOTEL BARS

HIGHLAND HOTEL 28 Hillman tel RE 4-2141—See p 117

HOTEL AND RESTAURANT SUPPLIES AND EQUIPMENT

Jay-Sons Restaurant & Bar Supplies 334 Dwight

HOTELS

Cadillac Hotel 171 Chestnut
Campion Hotel The 1853 Main
Colonnade Hotel The 15 Lyman

HIGHLAND HOTEL 28 Hillman tel RE 4-2141—See p 117

Hotel Bridgeview 18 Wight pl
Hotel Bridgway 50 Broadway
Hotel Carlton 2654-2668 Main
HOTEL CHARLES 1757 Main tel RE 3-2101—See p 120
Hotel Clinton 1976 Main
Hotel Coolidge 2787 Main
Hotel Empire 837 Main
Hotel Lenox Inc 1839 Main
Hotel Paramount 1695 Main
Hotel Rainville 32-34 Byers
Hotel Springfield 1827 Main
Hotel Taft 1797 Main
Hotel Terrace 304 Bridge
Hotel Victoria 166 State
Hotel Worthy 193 Worthington
Jefferson House The 2882-2896 Main
Lenox Hotel and Bar 1837 Main
Magnolia House 95 Sumner av
Mayflower Hotel The 234 Worthington
National House Inc 13 Oak IO
Newton Hotel 76 Liberty
OAKS INN 700 State (Route 20) tel RE 3-4121
OLD STORROWTON TAVERN Storrowton Village West Springfield tel RE 2-4188—See foot lines
Pioneer Hotel The 1968 Main
Salvation Army Hotel The 21-23-25 Emery
SHELTON HOTEL THE 70 Chestnut tel RE 4-3141—See p 118
SHERATON-KIMBALL HOTEL THE 140 Chestnut tel RE 2-1121—See p 119
Stearns Square Hotel 241 Worthington
YANKEE PEDLAR INN 1866 Northampton st at junction routes 202 and 5 Holyoke tel JE 2-9494—See foot lines

HOUSE FURNISHING GOODS—RETAIL

American Home Specialties Co 76 Tiffany
Arthur's Home Supplies 9 Stratford ter
General Supply Co 152-156 Hancock
H & L Home Equipment Co 742 Dwight
Home Beautiful Sales Corp (343) 196 Worthington
Senak Co of Mass Inc 1064 Dwight
Standard Home Supply Co 36 Bangor
Super Market Distributors Inc 525 St James av

HOUSE FURNISHING GOODS—WHOLESALE

Halmar Distributors Inc 20-30 Bowdoin ter
Sabro Distributors Inc 47 Hillman

*HOUSE PAINTERS

(See Painters and Decorators)

HOUSEHOLD APPLIANCES—DEALERS

Acme Electronic Co 444 Chestnut
Angelo's Music and Appliance Center 162 Main IO
Bailey Refrigeration Inc 624 Carew
erty
Burden-Bryant Co The (whol) 126 Lib-

Mr. Insurance Broker and Surplus Writer:

FOR *More* OUT OF LIFE

. . . and A&H too

This Complete Portfolio of Coverages

- Low Cost Specials—both Life and Term
- Flexible Retirement Income Plans
- Special Settlement Provisions Providing Ideal Solutions to Business Insurance Problems
- Unique Change-to-Lower Premium Provision (Guaranteed by contract)
- Lifetime Accidental Death Benefit
- Modern Disability Income Provision—issued Standard and Sub-standard
- Lower Premiums for Women on All Policies where minimum issue is $10,000 or more
- A Complete Line of Non-Cancellable—Guaranteed Renewable Accident and Health Policies—issued Standard and Sub-standard
- Comprehensive Coverage for *Large* Medical Bills
- Family Policy

Is Available to You By Calling . . . . . RE 3-3121
or Contact:

Raymond A. Heroux

General Agent for Western Massachusetts

154 BROADWAY SPRINGFIELD

Frank Aldrich
Raymond E. Brown
Harold Colby
Harold Grinspoon

Richard N. Haywood
Henri Kasbarian
George Leader
Donald Overson

THE **GUARDIAN** LIFE INSURANCE COMPANY **OF AMERICA**

A MUTUAL COMPANY · ESTABLISHED 1860

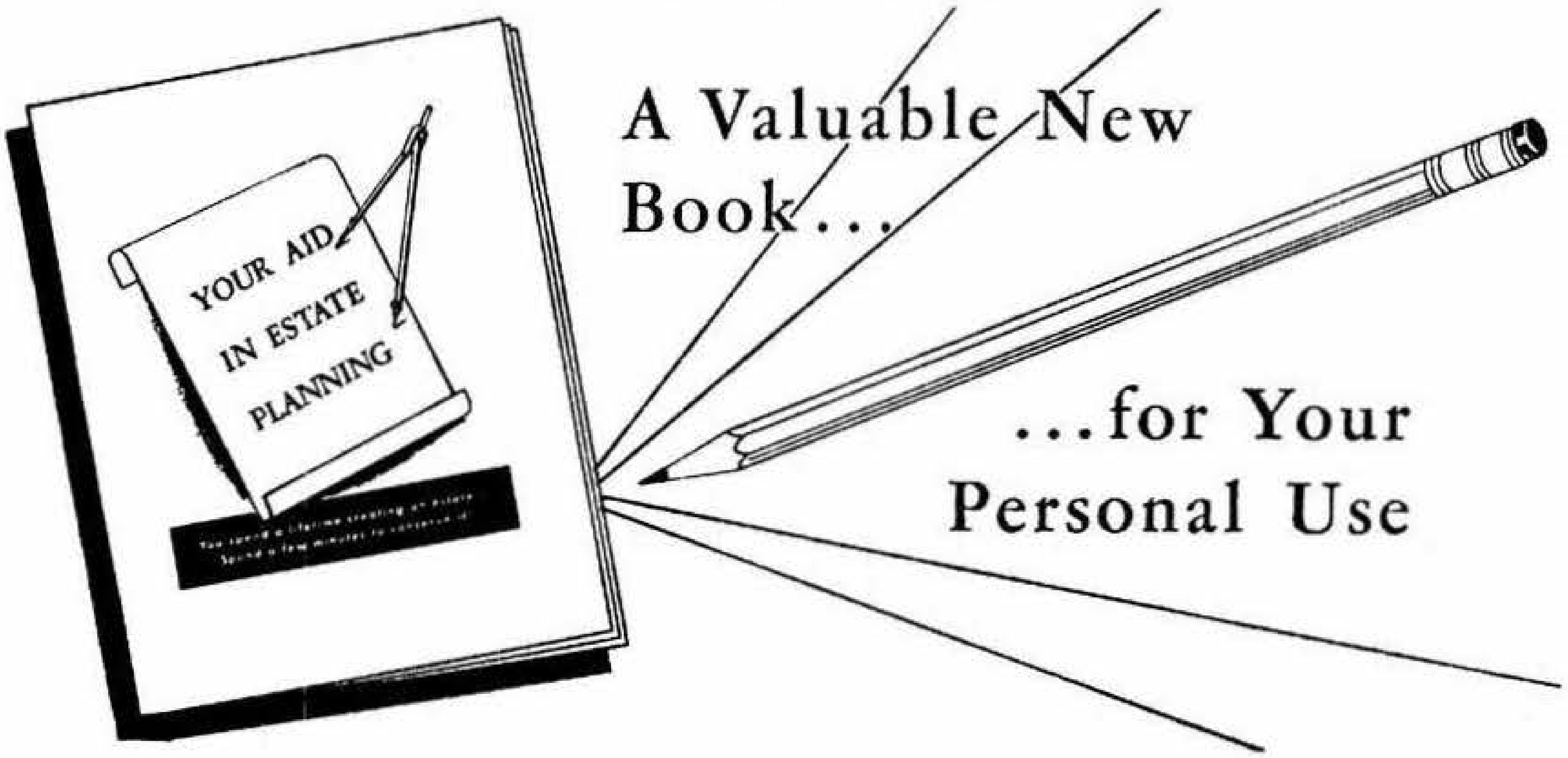
YOUR AID IN ESTATE PLANNING

A Valuable New Book...

...for Your Personal Use

Your Estate...Large or Small...IS YOURS!

- Why work ... save money ... accumulate property ... run a business ... buy life insurance ... pay taxes ... and not take every possible advantage allowed by law to conserve for yourself and your family what is rightfully yours and theirs!
- *"Your Aid in Estate Planning"* will help you in determining your estate objectives. It will assist you in arranging a plan that will carry out those objectives with the least delay and loss of estate assets.
- This valuable new book will help you crystallize your thoughts and plans in regard to your over-all estate problems:
  - It is written in clear and simple language.
  - It deals with the protection and disposition of Business interests.
  - It points up the problem of estate taxes.
  - It provides tax charts and tables for your use.
  - It helps you get the most out of your life insurance.
  - It is of value in the drawing or revising of your will.
  - It takes the mystery out of estate planning.
- Regardless of how large or how small your estate may be, the way you plan it may well determine the future security and well being of yourself and your family.

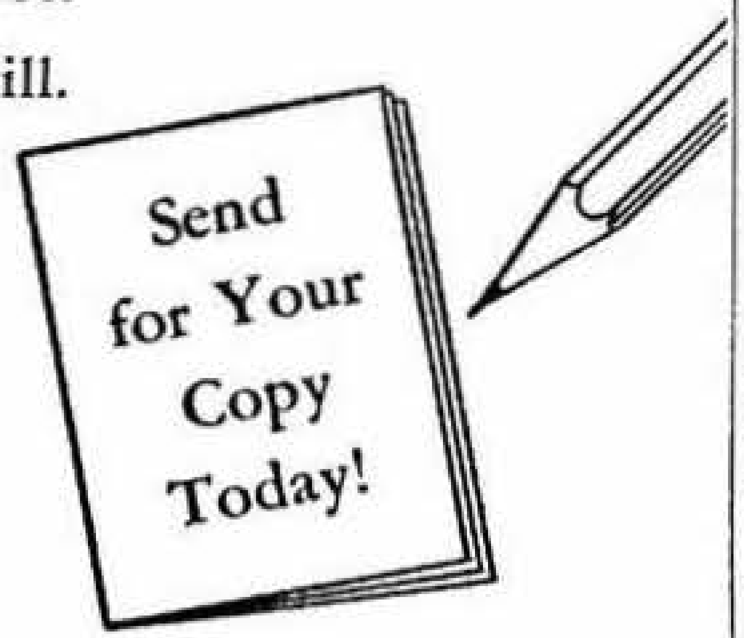

THE **GUARDIAN** LIFE INSURANCE COMPANY **OF AMERICA**

A MUTUAL COMPANY • ESTABLISHED 1860

154 Broadway   RE 3-3121   Springfield

RISK INSPECTIONS
CLAIM ADJUSTMENTS
NORTHEAST SERVICE CO.
THIRD NATIONAL BANK BUILDING
"Everything for the insurer"
PHONE RE 3-1271

Busaco Inc 161 State
Central Appliance Service 445-449 Central
Dietz & Bednarz Inc 730 Sumner av
Edison Appliance & Kitchen Specialists 1113 Main
Henricks Bros 154 Main IO
Milhender Distributors Inc 517 St James av
Satell Murray Co Inc 40 Harrison av
Siano's Appliance Store 1189 Dwight
Spinney B H Co (whol) 153 Plainfield
Stewart's Appliance Co 929 Belmont av
Tyburski Walter S 45 Parker IO
Watkins J R Products 172 Eastern av
Wegiel & Co 178-180 State
Western Mass Associates Inc (whol) 62 Hampden
Williams George F 286 Worthington

HOUSEHOLD APPLIANCES—MFRS

Michaud John C Co 19 Taylor

*HOUSEHOLD APPLIANCES—REPAIRERS

Cromer Harold E 60 Coral rd
Little Henry R 20 Ellery
Smith James 108 Silas
Williams Service 14 School

*HYDRANTS—MFRS

CHAPMAN VALVE MANUFACTURING CO THE 203 Hampshire IO tel LI 3-3331—See p 153

ICE—DEALERS

Bruno Frank A 130 Bloomfield
DeFalco Frank A 54 Tumbleweed rd
Elliot Warren T 110 Benton
Langone Frank A 20 Vermont
Liberty Ice and Fuel Co (whol and retail) 1183 Liberty
Roberts Sanitary Ice & Fuel Corp 396 Albany
Springfield Ice & Fuel Co (whol) 225 Liberty
Westside Ice & Fuel 400 Main

ICE CREAM DEALERS

Arcade Soda Shop 169½ State
Carvel Ice Cream Dairy Bar 135 Walnut
Dairy Queen 2734 Main
Friendly Ice Cream Corp 453 Belmont av 161 Boston rd 150 Chestnut 628 Liberty 1207 Parker and 606 State
Gene's Ice Cream Bar 430 White
JACK & JILL LUNCHEON SERVICE Div How-Dee Co Inc (Jack & Jill Ice Cream) 1156 State—See p 77
Norwood Ice Cream Inc 597 Dickinson
Smarty's Ice Cream Parlor 565 Main IO
Snow White Ice Cream Inc 7 Logan
Teehan's Dairy Creme 236 King

ICE CREAM MFRS

Andy's Veri Best Ice Cream Inc 700 Liberty
GENERAL ICE CREAM DIVISION OF NATIONAL DAIRY PRODUCTS CORP (Sealtest) 134 Cass tel RE 6-8322—See p 120
Hood H P & Sons Inc 302 Locust
Skipton M K Co Inc 755 Worthington
Snow's Dairy Bar Inc 133 Bridge

*ILLUSTRATORS

(See Artists—Commercial)

*IMITATION TYPEWRITTEN LETTERS

COLLINS HELENA M (504) Young Bdg 1653 Main—See p 208

IMPORTERS

Swiss-Line Importing Co (3-4) 1862 Main

*INDICATOR POSTS

CHAPMAN VALVE MANUFACTURING CO THE 203 Hampshire IO tel LI 3-3331—See p 153

*INDUSTRIAL CATERING

JACK & JILL LUNCHEON SERVICE Div How-Dee Co Inc 1156 State—See p 77

*INDUSTRIAL CRATING

GARELCO SALES CO 95 Shaker rd E Longmeadow tel LA 5-3316—See Back Cover

*INDUSTRIAL FUEL OIL

SULLIVAN T J COAL CO 436 Taylor tel RE 2-2181—See top lines

*INDUSTRIAL GEARS—MFRS

PERKINS MACHINE AND GEAR CO factory and general offices Circuit av c Palmer West Spfd tel RE 7-4751 —See p 146

*INDUSTRIAL SECURITIES

HAYDEN STONE & CO (801-805) Third National Bank Bdg 1387 Main tel RE 7-2671—See p 71
SHEARSON HAMMILL & CO (3d fl) Third National Bank Bdg 1387 Main tel RE 4-7311—See p 73

INDUSTRIAL SUPPLIES

Blake Wilson C Co (whol) 233 Orange
Bradford Equipment Company 117 Oakland
FOSS W J COMPANY (wholesale) 112-116 Broadway—See p 121
INDUSTRIAL EQUIPMENT AND SUPPLY CO 419-425 Main tel RE 4-1196—See p 122
Johnson-de Vou Inc (whol) 749 Liberty
Lange Corporation (whol) 988 State
MILLAR CHARLES & SON CO office and warehouse 27 William tel RE 4-6401
Tri-State Industrial Supply Co Inc 304 Belmont av
Wilson C Blake Co 233 Orange
Wyckoff & Lloyd Co 15 Worthington

*INDUSTRIAL AND POWER PLANT ENGINEERS

MC CLINTOCK & CRAIG INC (200) 458 Bridge—See p 104

*INFANTS' AND CHILDREN'S WEAR

FORBES & WALLACE INC 1414 Main corner Vernon—See top lines and p 101

*INFRA RAY-GLASSHEAT

GALLANT WILLIAM D CO INC 426 Plainfield tel RE 7-0288—See p 193

*INJECTION AND COMPRESSION MOLDS

BERKSHIRE PLASTICS CO INC (plastic) 147 Shaker rd E Longmeadow (6 miles SE of Springfield Mass) tel LA 5-2294—See p 150

*INK MFRS

Prescott H S (6th fl) 238 Dwight

*INSECT CONTROL

AMERICAN EXTERMINATING CO INC 61 Vernon tel RE 3-1917 nights Sundays holidays RE 6-8496—See Front Cover

*INSECT EXTERMINATORS

(See Pest Control)

INSPECTION BUREAUS

Hooper Holmes Bureau Inc (449) 31 Elm
O'Hanlon Reports Inc (214) 83 State

INSULATING MATERIALS

Home Insulation Company of New England 336 Columbus av
ROY J G LUMBER CO 861 Meadow Chicopee tels Chicopee LY 4-4731 or Springfield RE 9-4737—See p 138
Stone Industrial Equipment Co (449) 31 Elm

*INSULATION

GALLANT WILLIAM D CO INC 426 Plainfield tel RE 7-0288—See p 193
LUMBER CENTRE INC 390 Albany tel RE 3-2141—See p 135
SWETT BROS INC (Swett Bros custom built) office and sales rooms 78 Island Pond rd tel RE 7-0293—See top lines

*INSURANCE

AETNA CASUALTY & SURETY CO OF HARTFORD CONN THE (3d fl) 1200 Main—See p 127

*INSURANCE — ACCIDENT AND HEALTH

BALDWIN SIMONS & CAMPBELL INC (and hospitalization) (200-202) Security Bdg 44 Vernon—See p 127
CONNECTICUT GENERAL LIFE INSURANCE CO 26 Vernon—See p 123
EASTON C CLEMENT AGENCY (and hospitalization) 17 Elm—See inside Front Cover
GUARDIAN LIFE INSURANCE COMPANY OF AMERICA THE 154 Broadway tel RE 3-3121—See insert opp Insurance Classified Directory

BRADFORD W. LEETE - Complete Insurance Service
ROOM 320, 293 BRIDGE STREET TELEPHONE REPUBLIC 3-0050

390 Bridge Street
RE 6-1531 or RE 2-6039
Toros Omartian & Son, Inc.
CRESCENT CARPET CLEANING CO.
RUGS
ORIENTAL
BROADLOOM
HOOKED

TELEPHONE RE 3-5174
SPRINGFIELD
G-W
GRAHAM-WALLENGREN FUNERAL HOME
619 STATE STREET
SPRINGFIELD

Insurance—Accident and Health—cont

HOWATT INSURANCE AGENCY (306) 1537 Main tel RE 3-4166—See Front Cover

JENSEN INSURANCE AGENCY INC (4) 1431 Main tels RE 4-3929 and RE 4-5409—See p 128

LEETE BRADFORD W (320) 293 Bridge tel RE 3-0050—See Front Cover side lines and p 128

MONARCH LIFE INSURANCE COMPANY 365 State tel RE 2-1101

TEECE HOWARD M 1215 Main tel RE 4-5681—See p 130

WEBSTER PINNEY & WEBSTER INC 33 Elm tel RE 4-4988—See p 126

*INSURANCE—AUTOMOBILE

FIELD EDDY & BULKLEY (3d fl) 1200 Main cor State—See top lines

HOWATT INSURANCE AGENCY (306) 1537 Main tel RE 2-4166—See Front Cover

HURLEY WILLIAM A 33 Elm—See inside Front Cover

LEETE BRADFORD W (320) 293 Bridge tel RE 3-0050—See Front Cover side lines and p 128

LICURSI NICHOLI A INSURANCE AGENCY (304) 115 State tel RE 4-9293—See p 129

MAC DONALD & JOHNSON INC (607-608-609-610-611) 1387 Main tel RE 6-5461—See top lines and p 125

PRESTON & OLMSTEAD INC 501 Security Bdg 44 Vernon—See top lines

WALSH DANIEL M JR (723) 1387 Main—See top lines

WERNICK MARVIN H (510) 1387 Main tel RE 3-3159—See p 130

*INSURANCE—BEAUTY PARLOR LIABILITY

WEBSTER PINNEY & WEBSTER INC 33 Elm tel RE 4-4988—See p 126

*INSURANCE—BUSINESS

BALDWIN SIMONS & CAMPBELL INC (200-202) Security Bdg 44 Vernon—See p 127

*INSURANCE—CASUALTY

BALDWIN SIMONS & CAMPBELL INC (200-202) Security Bdg 44 Vernon—See p 127

BUCKLEY JAMES H & SON INC (710) Third National Bank Bdg 1387 Main tel ST 8-4554—See Back Cover

FIELD EDDY & BULKLEY (3d fl) 1200 Main cor State—See top lines

HURLEY WILLIAM A 33 Elm—See inside Front Cover

JENSEN INSURANCE AGENCY INC (4) 1431 Main tels RE 4-3929 and RE 4-5409—See p 128

LEETE BRADFORD W (320) 293 Bridge tel RE 3-0050—See Front Cover side lines and p 128

MORIN INSURANCE AGENCY (502) Whitney Bdg 1570 Main tel RE 6-4591—See foot lines and p 185

TEECE HOWARD M 1215 Main tel RE 4-5681—See p 130

WALSH DANIEL M JR (723) 1387 Main—See top lines

WEBSTER PINNEY & WEBSTER INC 33 Elm tel RE 4-4988—See p 126

WERNICK MARVIN H (510) 1387 Main tel RE 3-3159—See p 130

*INSURANCE — COMPENSATION

HOWATT INSURANCE AGENCY (306) 1537 Main tel RE 2-4166—See Front Cover

WEBSTER PINNEY & WEBSTER INC 33 Elm tel RE 4-4988—See p 126

*INSURANCE—DISABILITY

EASTON C CLEMENT AGENCY (health accident and hospitalization) 17 Elm—See inside Front Cover

*INSURANCE—FIRE

BALDWIN SIMONS & CAMPBELL INC (200-202) Security Bdg 44 Vernon—See p 127

BUCKLEY JAMES H & SON INC (710) Third National Bank Bdg 1387 Main tel ST 8-4554—See Back Cover

FIELD EDDY & BULKLEY (3d fl) 1200 Main cor State—See top lines

FLAGG RICHARD C 19 Elm—See p 184

HOWATT INSURANCE AGENCY (306) 1537 Main tel RE 2-4166—See Front Cover

HURLEY WILLIAM A 33 Elm—See inside Front Cover

JENSEN INSURANCE AGENCY INC (4) 1431 Main tels RE 4-3929 and RE 4-5409—See p 128

LEETE BRADFORD W (320) 293 Bridge tel RE 3-0050—See Front Cover side lines and p 128

LICURSI NICHOLI A INSURANCE AGENCY (304) 115 State tel RE 4-9293—See p 129

MAC DONALD & JOHNSON INC (607-608-609-610-611) 1387 Main tel RE 6-5461—See top lines and p 125

MORIN INSURANCE AGENCY (502) Whitney Bdg 1570 Main tel RE 6-4591—See foot lines and p 185

MUTUAL FIRE ASSURANCE COMPANY OF SPRINGFIELD (806-809) 145 State—See p 129

PRESTON & OLMSTEAD INC (501) Security Bdg 44 Vernon—See top lines

TEECE HOWARD M 1215 Main tel RE 4-5681—See p 130

WALSH DANIEL M JR (723) 1387 Main—See top lines

WEBSTER PINNEY & WEBSTER INC 33 Elm tel RE 4-4988—See p 126

WERNICK MARVIN H (510) 1387 Main tel RE 3-3159—See p 130

*INSURANCE—GROUP

CONNECTICUT GENERAL LIFE INSURANCE CO 26 Vernon—See p 123

*INSURANCE—HEALTH AND ACCIDENT

EASTON C CLEMENT AGENCY (personal and group) 17 Elm—See inside Front Cover

*INSURANCE — HOMEOWNER'S PACKAGE POLICY

WEBSTER PINNEY & WEBSTER INC 33 Elm tel RE 4-4988—See p 126

*INSURANCE — HOMEOWNERS POLICIES

HOWATT INSURANCE AGENCY (306) 1537 Main tel RE 2-4166—See Front Cover

MAC DONALD & JOHNSON INC (607-608-609-610-611) 1387 Main tel RE 6-5461—See top lines and p 125

WERNICK MARVIN H (510) 1387 Main tel RE 3-3159—See p 130

WILSON INSURANCE AGENCY (605) 1200 Main

*INSURANCE—LIABILITY

LEETE BRADFORD W (320) 293 Bridge tel RE 3-0050—See Front Cover side lines and p 128

WEBSTER PINNEY & WEBSTER INC 33 Elm tel RE 4-4988—See p 126

*INSURANCE—LIFE

CONNECTICUT GENERAL LIFE INSURANCE CO 26 Vernon—See p 123

EASTON C CLEMENT 17 Elm—See inside Front Cover

FULLAM AND COMPANY East Elm Bdg 110 Elm West Spfd tel RE 6-6351—See p 1043

GUARDIAN LIFE INSURANCE COMPANY OF AMERICA THE 154 Broadway tel RE 3-3121—See insert opp Insurance Classified Directory

HOWATT INSURANCE AGENCY (306) 1537 Main tel RE 2-4166—See Front Cover

JENSEN INSURANCE AGENCY INC (4) 1431 Main tels RE 4-3929 and RE 4-5409—See p 128

LEETE BRADFORD W (320) 293 Bridge tel RE 3-0050—See Front Cover side lines and p 128

LICURSI NICHOLI A INSURANCE AGENCY (304) 115 State tel RE 4-9293—See p 129

MASSACHUSETTS MUTUAL LIFE INSURANCE COMPANY home office 1295 State—See insert opp name Alphabetical Directory

MONARCH LIFE INSURANCE COMPANY 365 State tel RE 2-1101

UNION CENTRAL LIFE INSURANCE CO THE Charles S Merriam mgr (609-610) 1200 Main tel RE 4-3166—See foot lines

WALSH DANIEL M JR (723) 1387 Main—See top lines

WERNICK MARVIN H (510) 1387 Main tel RE 3-3159—See p 130

*INSURANCE—PENSION

CONNECTICUT GENERAL LIFE INSURANCE CO 26 Vernon—See p 123

*INSURANCE—PROPERTY

STROM REALTY CO 64 Catalina dr tel ST 3-6111—See p 179

*INSURANCE — RAIN AND HAIL

HOWATT INSURANCE AGENCY (306) 1537 Main tel RE 2-4166—See Front Cover

*INSURANCE — TRAVEL ACCIDENT

WEBSTER PINNEY & WEBSTER INC 33 Elm tel RE 4-4988—See p 126

Phone
DEVENS REALTY CO.
31 ELM STREET TEL. RE 9-1513
FOR A HOME OR MORTGAGE LOAN
Member MLS

94 STATE ST. (Court Sq. Bldg.)
REALTY SALES & SERVICE CO.
HAROLD D. KAPLAN ABRAHAM GRUNDT
SALES — LEASING — MANAGEMENT — INSURANCE
TEL. RE 3-0509

INSURANCE AGENTS

A A 1 Realty Corp 50 Saratoga
Ackerman Max R (1024) 95 State
Akerman Paul C 107 Gillette av
Akron Insurance Agency 1568 Carew
Albert Charles S (708) 1387 Main
Albert Insurance Agency (724-725) 1387 Main
Allen Dwight H (611) 1200 Main
Angers Insurance Agency Inc (317) 115 State
Bailey Gerald R (5th fl) 44 Vernon
Baker Bernice A (200) 44 Vernon
BALDWIN SIMONS & CAMPBELL INC (200-202) Security Bdg 44 Vernon—See p 127
Barry James C (3d fl) 1200 Main
Beaver Paul F (202) 146 Chestnut
Berman Ludwig Agency (506) 1387 Main
Birnie & Hazen Insurance Agency Inc (401) 1421 Main
Black William (1027) 95 State
Braddon Henry (1024) 95 State
Bragg B L Co (512) 115 State
Brooks Kenneth W 78 Mayflower rd
Brooslin Milton C (202) 1694 Main
BROOSLIN S B AGENCY (202) 1694 Main tel RE 4-7373—See p 131
Bryant John N 210 King
BUCKLEY JAMES H & SON INC (710) Third Natl Bank Bldg 1387 Main tel ST 8-4554—See Back Cover
Buzzell F Gilmore (3d fl) 1200 Main
Camerota Anthony C (5th fl) 44 Vernon
Carman Leon J (210) 1340 Main
Case H Gordon (203) 145 State
Case Kenneth (3d fl) 1200 Main
Cassidy Jeremiah A (416) 44 Vernon
Cataldo Stanley A (216) 31 Elm
Chamberlain Insurance Agency (524-525) 1387 Main
Chapman Insurance Agency Inc (216) 31 Elm
Chernaik Joseph M (316) 1694 Main
Ciciarelli J G & P C Insurance Agency (510) 145 State
CLARK HENRY M AND CO 270 Worthington—See p 183
Colby John F Insurance Agency (47) 1323 Main
Colwell & Prentice Inc 150 Main IO
Corbin Insurance Agency (512) 115 State
Costello Philip W (7) 66 Vernon
Costello Thomas J Jr (7) 66 Vernon
Craft Howard E (213-214) 1562 Main
Crane Lulu R Mrs 61 Dartmouth
Cunliffe J William 3 Elm
Delaney Marguerite B Mrs (3d fl) 1200 Main
Desnoyers Insurance Agency 32 Belmont av
Dexter E J Insurance Agency 7 Elm
Dolan-Grady Insurance Agency 107 Bridge
Duke John (5th fl) 44 Vernon
Dunlevy Bernard H (414-415) 1537 Main
Dwyer Emmett 20 Kimberly av
EASTON C CLEMENT AGENCY 17 Elm—See inside Front Cover
Eaton A Philip 48 Lester
Ezekial George Inc (1027) 95 State
FIELD EDDY & BULKLEY (general) (3d floor) 1200 Main cor State—See top lines
FITZGERALD MICHAEL J JR 111 Breckwood blvd tel RE 4-1273—See Front Cover and p 184
Fontana Raymond J Insurance Agency (809) 95 State
Foster & Camerota Agency (4th fl) 44 Vernon
Fouche & Benoit 398 Goodwin IO
Freedman Irving O Insurance Agency 90 State
Fuller Alvin W (812) 95 State
Gaudreau Bros 264 Main IO
Gelin Insurance Agency (301) 1421 Main
Gidge George F (5th fl) 44 Vernon
Goldstein Norton H 120 Talbot rd
Goodyear Howard W (3d fl) 1200 Main
Gordon George C 21 Edgemont
GOUR LEON J 49 Genesee tel RE 4-2622—See p 34
HABERMAN JAMES C INC (230) 146 Chestnut tel RE 4-7324
Haley Philip L (416) 44 Vernon
Harvey Insurance Agency (216) 115 State
Henry N Edward Insurance Agency (401) 1570 Main
HEROUX RAYMOND A (business insurance and estate planning) 154 Broadway tel RE 3-3121—See insert opp Insurance Classified Directory
Heyman John T (203) 145 State
Heyman Oliver F (203) 145 State
Hovey A Heywood 234 Union
Howard Thomas J (3d fl) 1200 Main
HOWATT INSURANCE AGENCY (306) 1537 Main tel RE 2-4166—See Front Cover
Hubach George F 7 Elm
HURLEY WILLIAM A (general) 33 Elm—See inside Front Cover
JENSEN INSURANCE AGENCY INC (4) 1431 Main tels RE 4-3929 and RE 4-5409—See p 128
JOHNSON E D CO (402) 1562 Main
Kadansky Alex (208-209) 1340 Main
KAPLAN HAROLD D INSURANCE AGENCY (350) 94 State tel RE 3-0509—See top lines
Keeney Rockwell (5th fl) 44 Vernon
KEISER M CLAYTON (411-412) 310 State tel RE 2-6283—See p 131
Kelly J E & Son (517) 1387 Main
Keyes Louis E (612) 44 Vernon
KINNEY PALMER GOODELL & KEENEY (general) (604) Third National Bank Bdg 1387 Main tel RE 6-2796—See p 124
Knight James W 15 Riverview
Knox Archie H Jr (1027) 95 State
Kramer Paul (3d fl) 44 Vernon
Landon H Hayes (820) 95 State
Leader Philip L Insurance Agency Inc (34) 182 State
Leary Paul E (501) 44 Vernon
LEETE BRADFORD W (general) (320) 293 Bridge tel RE 3-0050—See Front Cover side lines and p 128
LICURSI NICHOLI A INSURANCE AGENCY (304) 115 State tel RE 4-9293—See p 129
LITCHARD C K C L U (life) 55 State—See insert opp Mass Mutual Life Insurance Co Alphabetical Directory
LOMAS STUART R 23 Elm tel RE 6-3636—See Front Cover
MAC DONALD & JOHNSON INC (general) (607-608-609-610-611) 1387 Main tel RE 6-5461—See top lines and p 125
Manning J F Insurance Agency (718) 95 State
McDonald John E & Son 34 New Dwight
McGrath Harry A (1007) 95 State
McMorrow Charles J Insurance Agency 137 State
MEACHAM L E & CO INC (fire) (703) Hitchcock Bdg 1562 Main tel RE 3-5181—See p 131
Megliola Michael J 121 State
MERRIAM CHARLES S (609-610) 1200 Main tel RE 4-3166—See foot lines
Meyer M Alice Mrs 40 Athol
Moran Louis J (422) 146 Chestnut
MORIN INSURANCE AGENCY (fire) (502) Whitney Bdg 1570 Main tel RE 6-4591—See foot lines and p 185
Morisi George W (5th fl) 44 Vernon
Moskal Frank Insurance Agency 28 Parker IO
Mullane James A (725-726) 95 State
Murphy Daniel F (305) 293 Bridge
Murphy J Frank Insurance Agency (207-209) 1597 Main
Murray John B Jr (305-307) 1694 Main
MUTUAL INSURANCE AGENCY OF SPRINGFIELD INC (general) (806-809) 145 State—See p 129
Neill Donald (617) 44 Vernon
Neill William (617) 44 Vernon
Norman Peter P Insurance Agency 2766 Main
Nowak Insurance Agency Inc 534 Main IO
O'Neil James B (5th fl) 44 Vernon
Paramount Insurance Agency The (35) 182 State
Penn Travel Agency and Insurance 703 Dwight
Perron's Agency Service 21 Fair Oak rd
Phillips Cornelius W Jr 798 Main
PRESTON & OLMSTEAD INC (general) (501) Security Bdg 44 Vernon—See top lines
Quinn John F (410) 1200 Main
Redfield Chase and Clarke (812) 95 State
Richards Clark L (3d fl) 44 Vernon
Romm Bertha B Mrs (1027) 95 State
Rothenberg Joseph H (247) 31 Elm
Rowan M J Co (723) 1387 Main
Saab Charles E Insurance Co (218) 121 Lyman
Samson Linwood N (5th fl) 44 Vernon
Sanderson Insurance Agency (205) 167 State
Scanlon James F Jr 127 Mooreland
Sharp Alexander (308) 1570 Main
Shea James F & Sons 182 Main IO
Shea Thomas A (5th fl) 44 Vernon
SHEEHAN JAMES T CO (410) 1653 Main tel RE 4-8209—See p 185

Old Storrowton Tavern
Storrowton Village, West Springfield
OPEN YEAR 'ROUND
OLD FASHIONED FOOD, DRINK and LODGING
DIAL RE 2-4188

Insurance Agents—continued

Silverton S Robert (222) 196 Worthington
Simons S G & Co Inc (307) 1618 Main
Skinner Bradford S Insurance Agency 1238 Parker
Skvirsky Insurance Agency (405) 1421 Main
Smith A Vail (411) 145 State
Smith Carl E (3B) 87 Longhill
Smith Howard I (501) 44 Vernon
Somppi O Walter (411) 44 Vernon
Specht A John (5th fl) 44 Vernon
Spencer T Harold 52 Spruce
Spooner Robert S 1238 Parker
Stearns Bros Insurance Agency (318) 1537 Main
Steele Philip B Agency (205) 44 Vernon
Stewart Lewis J (411) 145 State
Stewart Robert A (411) 145 State
Sullivan-Keating Insurance Agency (208) 1694 Main
Tancrati Insurance Agency (33) 1214 Main
Taylor Arthur G Co (general) (403) 1421 Main
TEECE HOWARD M (General) 1215 Main tel RE 4-5681—See p 130
Totaro Pasquale L 178 Dickinson
Trombly Everett & Leroy 156 Main IO
Vitali Richard J (5th fl) 44 Vernon
Volk Robert H (205) 44 Vernon
Waldron-Desmond Insurance Agency The (4) 1431 Main
WALSH DANIEL M JR (general) (723) 1387 Main—See top lines
WEBSTER PINNEY & WEBSTER INC (general) 33 Elm tel RE 4-4988 —See p 126
Wender Frank J 15 Westbrook dr
WERNICK MARVIN H (general) (510) 1387 Main tel RE 3-3159—See p 130
WHITE ALBERT C JR INC (general) 496 Bridge—See foot lines and p 180
WILSON INSURANCE AGENCY (General) (605) 1200 Main
Winn Insurance Agency (203-205) 293 Bridge
Witherell George K 25 Clifton av
Woedtke Kathryn I Mrs 36 Manitoba
Woodard Olney W (407) 1200 Main
Zoller Richard C (353) 31 Elm

INSURANCE COMPANIES

AETNA CASUALTY & SURETY CO OF HARTFORD CONN THE (3d fl) 1200 Main—See p 127
Aetna Insurance Group (718) 95 State
AETNA LIFE INSURANCE CO OF HARTFORD CONN THE Life and Group dept (3d and 4th fl) 1200 Main —See p 127
Allied American Mutual Fire Insurance Company (201) 95 State
America Fore Insurance Group (617) 1387 Main
American Automobile Insurance Co (503) 1421 Main
AMERICAN CASUALTY CO William A Hurley gen agt 33 Elm—See inside Front Cover
American Casualty Co's of Reading Pa (605A) 145 State
American Employers Insurance Company 620 State
American Fidelity Co (722-724) 95 State
American Hardware Mutual Insurance Co 93 State
American Mutual Liability Insurance Company (201-203) 95 State
American Policyholders Insurance Co (201) 95 State
Associated Indemnity Corp (503) 1421 Main
Automobile Mutual Insurance Co of America (branch office) (501) 95 State
Bankers & Shippers Insurance Co of NY (603) 95 State
Boston Insurance Co (Claim Dept) 622 State
Boston Mutual Life Insurance Co (201) 124 State
Columbian National Life Insurance Co (2d fl) 310 State
Commercial Insurance Co (503) 145 State
CONNECTICUT GENERAL LIFE INSURANCE CO 26 Vernon—See p 123
Connecticut General Life Ins Co Claim Div (635) 31 Elm
Connecticut Mutual Life Insurance Co The (1009) 95 State
Continental Casualty Co (626) 95 State
Craftsman Insurance Co 68 Vernon
Eagle Fire Ins Company The 1238 Parker
Emmco Insurance Co 622 State
Employers Fire Insurance Company The 620 State
Employers Liability Assurance Corporation Ltd The 620 State
Employer's Mutual Fire Insurance Co (218) 31 Elm
Employers Mutual Liability Insurance Co of Wisconsin (218) 31 Elm
Employers Mutual of Wausau (218) 31 Elm
Equitable Life Assurance Society of the United States (3d fl) 44 Vernon
Equitable Life Assurance Society of the United States (507) 145 State
Factory Mutual Liability Insurance Co of America (branch office) (claims) (501) 95 State
Fidelity and Casualty Co of New York The (614) 1387 Main
Fireman's Fund (420) 1200 Main
General Accident Fire & Life Assurance Corp (334) 130 Maple
General Exchange Insurance Corp (2d fl) 273 State
Globe Indemnity Co (243) 31 Elm and (243) 94 State
GUARDIAN LIFE INSURANCE COMPANY OF AMERICA THE (Life and Accident and Health) 154 Broadway tel RE 3-3121—See insert opp Insurance Classified Directory
Halifax Insurance Co of Mass 620 State
Hancock John Mutual Life Insurance Co (2d fl) 119 State
Hancock John Mutual Life Insurance Co (Agency) 310 State
Hancock John Mutual Life Insurance Co (Group Dept) (414) 1387 Main
Hardware Dealers Mutual Fire Insurance Co (204) 1200 Main
Hardware Mutual Casualty Co (204) 1200 Main
Hartford Accident & Indemnity Co (claim dept) (411-412) 1387 Main
Hartford Fire Insurance Co (410) 44 Vernon
Hingham Mutual Fire Insurance Co (703) 1562 Main
Home Insurance Co The (606) 1200 Main
Home Life Insurance Co of NY (708) 1387 Main
Insurance Company of North America Companies New England Service Office 25 Harrison av
Insurance Company of North America Companies (Processing Office) 195 State
Jersey Insurance Co of NY (603) 95 State
JOHN HANCOCK MUTUAL LIFE INSURANCE CO M Clayton Keiser gen agt 310 State and (811) 1387 Main —See p 131
Liberty Mutual Insurance Co 26 Byers
London Guarantee & Accident Co Ltd (1125) 95 State
London & Lancashire Group (404) 145 State
London & Lancashire Group (411) 145 State
London & Lancashire Insurance Co (703) 1562 Main
Loyalty Group (503) 145 State
Lumberman's Mutual Casualty Co (901) 95 State
Maryland Casualty Company (214) 293 Bridge
Massachusetts Bonding & Insurance Co (428) 293 Bridge
Massachusetts Bonding & Insurance Co (305-307) 1694 Main
MASSACHUSETTS MUTUAL LIFE INSURANCE COMPANY home office 1295 State—See insert opp name Alphabetical Directory
Metropolitan Casualty Insurance Co (503) 145 State
Metropolitan Life Insurance Co 135 State
Michigan Fire and Marine Insurance Co 1250 State
Monarch Life Insurance Co (801-804) 145 State
MONARCH LIFE INSURANCE COMPANY 365 State tel RE 2-1101
Mutual Benefit Life Insurance Co of Newark NJ (416) 1387 Main
Mutual Boiler & Machinery Insurance Co (508) 145 State
MUTUAL FIRE ASSURANCE COMPANY OF SPRINGFIELD (806-809) 145 State—See p 129
Mutual of New York (302) 130 Maple
Mutual Trust Life Insurance Co (414-415) 1537 Main
National Life Insurance Company of Vermont (614) 44 Vernon
New Amsterdam Casualty Company 622 State
New England Insurance Co 1250 State
New England Mutual Life Insurance Co (205) 44 Vernon
New Hampshire Fire Insurance Co (722-724) 95 State
New York Life Insurance Co 137 State
Newark Insurance Co (243) 94 State and (243) 31 Elm
Norwich Union Fire Insurance Society Ltd 1238 Parker
Northwestern Mutual Life Insurance Co The (203) 145 State
Pacific Insurance Co of NY (603) 95 State
Penn Mutual Life Insurance Co (406) 1421 Main
Pennsylvania Fire Insurance Co (703) 1562 Main
Phoenix Assurance Co of NY (1125) 95 State
Potomac Insurance Co The (3d fl) 130 Maple
Providence Washington Insurance Co (403) 145 State
Prudential Insurance Co of America 135 State
Prudential Insurance Co of America The district office 12 Westminster
Reliance Insurance Company (332) 130 Maple
Royal Indemnity Co (243) 94 State and (243) 31 Elm
Royal Insurance Co (426) 95 State
Safeguard Insurance Co (703) 1562 Main
St Paul Companies (651) 31 Elm

HAMPDEN SAVINGS BANK
INC. 1852 **19 HARRISON AVENUE**
Individual Accounts $1.00 to $7,500
Joint Accounts $1.00 to $15,000
Interest begins first of each month payable last business day of Apr. and Oct.

Springfield Fire and Marine Insurance Co 1250 State
Standard Accident Insurance Co (claim dept) (812) 95 State
STANDARD FIRE INSURANCE CO OF HARTFORD CONN THE (3d fl) State Bdg 1200 Main—See p 127
State Mutual Life Assurance Co of Worcester Mass (208-209) 1340 Main
Travelers The (5th fl) 44 Vernon
UNION CENTRAL LIFE INSURANCE CO THE Charles S Merriam mgr (609-610) 1200 Main tel RE 4-3166—See foot lines
Union Mutual Life Insurance Co 17 Elm
United States Casualty Company 622 State
United States Fidelity and Guaranty Co (3d fl) 130 Maple
Utica Mutual Insurance Co (216) 31 Elm
YORKSHIRE INSURANCE CO OF NY William A Hurley gen agt 33 Elm —See inside Front Cover
Yorkshire Insurance Co of NY The claim dept (224) 293 Bridge

INSURANCE INVESTIGATORS

LEGAL INVESTIGATION SERVICE (923) 1387 Main tel RE 3-1271—See top lines and p 132
NORTHEAST SERVICE COMPANY (923) 1387 Main tel RE 3-1271—See top lines
Standard Service Bureau Inc The (301) 220 Dwight

INSURANCE RATING BUREAUS

New England Fire Insurance Rating Association (209-210-211-212) 1200 Main

*INSURANCE REPORTS

NORTHEAST SERVICE COMPANY (923) 1387 Main tel RE 3-1271—See top lines

*INSURANCE STOCKS

ST GERMAIN D J & CO 100 Chestnut tel RE 3-5111—See side lines and p 72

INTERIOR DECORATORS

Amidamo Omar J 37 Dubois IO
Abrams Louis (434) 1694 Main
CHASE SALES HOUSE 102 Fort Pleasant av tel RE 4-4263
Dean Martin E 22 Beauchamp
Doersam Alois Jr 85 Woodlawn
Gordon Charles K 640 Dickinson
Govoni Enso A 55 Saratoga
Hall Gladys C 5 Elm
Hampton House Inc 80 Maple
Hardie Charles H 64-68 Harrison av
Hurd Associates Inc The (414) 1490 Main
Latow Muriel R 15 Carroll
Lemieux Mozart L 254 Fort Pleasant av
Lombardo Morris 17 Clough
Mansfield Edward P 1271 Bay
Mason Alfred E 123 Orange
Melanson Walter O (10) 215 Dwight
Moore Homer H 96 Benton
Morrill Clarence A 73 Grover
Peat Leon H 106 Arcadia blvd
Roberts Marion M Mrs 210 Maple
ROSS H L CO INC 5-7 Market tels RE 2-1323 or RE 3-5784—See p 165
Sheffield Decorators (206) 115 State
Smith Stephen 52 Mountainview
SPRINGFIELD WALLPAPER & PAINT CO 486 Bridge tel RE 3-4111 —See foot lines
Steele William N 68 Vail
STEIGER ALBERT COMPANY 1477-1479 Main tel RE 4-5611—See p 102
Stuebi Winifred P Mrs 23 Beaumont ter
Vining & Borrner Inc 179-181 State

*INVESTIGATIONS—CIVIL

LEGAL INVESTIGATION SERVICE (923) 1387 Main tel RE 3-1271—See top lines and p 132

*INVESTIGATIONS — INDUSTRIAL

LEGAL INVESTIGATION SERVICE (923) 1387 Main tel RE 3-1271—See top lines and p 132

*INVESTIGATIONS — INSURANCE

LEGAL INVESTIGATION SERVICE (923) 1387 Main tel RE 3-1271—See top lines and p 132
NORTHEAST SERVICE COMPANY (923) 1387 Main tel RE 3-1271—See top lines

*INVESTIGATIONS — MERCANTILE

LEGAL INVESTIGATION SERVICE (923) 1387 Main tel RE 3-1271—See top lines and p 132

INVESTIGATORS

LEGAL INVESTIGATION SERVICE (923) 1387 Main tel RE 3-1271—See top lines and p 132
Walton Bureau of Investigation (414) 1421 Main

*INVESTMENT ANALYSTS

PAINE WEBBER JACKSON & CURTIS (401-408) Third National Bank Bdg 1387 Main tel RE 6-3671—See p 72

INVESTMENT BANKERS

Blair Co (711) 1387 Main
Brooks P W & Co Inc (601-607) 1562 Main
Coburn & Middlebrook Inc (202) 292 Worthington
FIRST FINANCIAL TRUST 100 Chestnut tel RE 3-5111—See side lines and p 72
FIRST SPRINGFIELD CORPORATION 100 Chestnut tel RE 3-5111— See side lines and p 72
Hornblower & Weeks (826) 95 State
Investors Diversified Service Inc 114 State
Kidder Peabody & Co (502) 1387 Main
King Merritt & Co Inc 64 Vernon
Magee John (203) 172 Chestnut
Moseley F S & Co (815) 1387 Main
ST GERMAIN D J & CO 100 Chestnut tel RE 3-5111—See side lines and p 72

*INVESTMENT BROKERS

HAYDEN STONE & CO (801-805) Third National Bank Bdg 1387 Main tel RE 7-2671—See p 71
PAINE WEBBER JACKSON & CURTIS (401-408) Third National Bank Bdg 1387 Main tel RE 6-3671—See p 72
SHEARSON HAMMILL & CO (3d fl) Third National Bank Bdg 1387 Main tel RE 4-7311—See p 73

INVESTMENT COUNSEL

Camp Wallace V (411) 1537 Main
Stock Trend Service Inc (2d fl) 97 Dwight

*INVESTMENT MORTGAGES

LOMAS CHARLES B COMPANY THE Court Square Bdg 23 Elm tel RE 6-3636—See Front Cover

*INVESTMENT SECURITIES

(See also Investment Bankers)
ESTABROOK & CO (701-703) Third National Bank Bdg 1387 Main tel RE 7-5328—See p 71
FIRST FINANCIAL TRUST 100 Chestnut tel RE 3-5111—See side lines and p 72
FIRST SPRINGFIELD CORPORATION 100 Chestnut tel RE 3-5111— See side lines and p 72
HAYDEN STONE & CO (801-805) Third National Bank Bdg 1387 Main tel RE 7-2671—See p 71
PAINE WEBBER JACKSON & CURTIS (401-408) Third National Bank Bdg 1387 Main tel RE 6-3671—See p 72
ST GERMAIN D J & CO 100 Chestnut tel RE 3-5111—See side lines and p 72
SHEARSON HAMMILL & CO (3d fl) Third National Bank Bdg 1387 Main tel RE 4-7311—See p 73

*INVESTMENTS

EASTON C CLEMENT AGENCY (particular emphasis on single premium life insurance and annuities) 17 Elm —See inside Front Cover

*IRON FOUNDRIES

(See Foundries—Iron and Steel)

IRON AND STEEL WORK

Elwell H F Iron Works 284 Birnie av
ORNAMENTAL IRON SHOP INC 40-50 Main tel STate 8-9646

*JALOUSIE WINDOWS

GALLANT WILLIAM D CO INC 426 Plainfield tel RE 7-0288—See p 193

JANITORS' SUPPLIES

Allston Supply Co Inc 194 Chestnut
Burns Brush Co 189½ Chestnut
Canter Edward L Inc 391 Dwight
FRANK BROS PAPER CO INC 49-51 Hampden tel RE 6-6354 or RE 6-6355 —See p 168
Protex Co (220) 44 Taylor
Richco Products Inc 465 Taylor
Vistra Corp (502) 33 Lyman

JEWELERS—RETAIL

(See also Watch and Jewelry Repairers)
Ace Jewelers 124 Broadway
Adams & Crockett Inc 2729 Main

FRED C. McCLEAN HEATING SUPPLIES, Inc. 47 PARK STREET
P.O. BOX 1668—TEL. RE 4-5668

FIELD, EDDY & BULKLEY
1200 MAIN STREET **PHONE RE 4-1112**
Springfield Fire and Marine
Local Agents

TELEPHONE RE 3-6513
BENJAMIN POWELL SONS, INC.
EAVE TROUGHS – LADDERS – ROOFING
109-115 ALLEN STREET

Jewelers—Retail—continued
Bart Jewelers Inc 1585 Main
Caserio Michael D 54 Vernon
Charles' Jewelry 1798 Main
Chase Jacob 1096 Main
COOLEY ARTHUR JEWELERS INC 1210 Main tel RE 6-6850
Delizia F & Co Inc 946 Main
DeVylder & Co Inc 798 State
Dole DeWitt C 471 State
FACEY ALBERT J JEWELERS 539 Sumner av tel RE 2-6500
Frances Shop Inc 1472 Main
Frederick's Jewelers Inc 1563 Main
Gerber's Inc 1558 Main
Henry's Jewelry Store 208 Main IO
Hockenberry Gaylord S 814½ State
Kay Jewelry Co 1419 Main
KITTREDGE M J INC 1354 Main tel RE 6-0373
Knowlton Jewelers 505½ Belmont av
Lamica Jewelers 1215 Parker
LANDEN-TRUE INC (diamond merchants) 1390 Main and 6 Pynchon tel RE 4-5658—See p 133
Leo's Jewelry Store 30A Maple
Lord Jewelers 1616 Main
Mandel Jules H 1738 Main
Michael's Jewelry 612 Carew
Moran Gerald F Inc 38 Vernon
Muniak Anthony S 1842 Main
Newell's Inc 1690 Main
Orchard Jewelry Store 227 Main IO
Park Jewelry Inc 846 State
Poli Jewelry Co Inc 188 Worthington
Pollack Howard H 1634 Main
Ratner Harry 1716 Main
Richards Jewelers 134 State
Romeo & Son 301 Belmont av
Russell's Jewelers 17 New Dwight
Savoy Jewelry Co 1649 Main
Simpson Rene E (301) 1597 Main
Six Corners Jewelers 392 Walnut
Springfield Jewelry Co (206) 1618 Main
TRUE BROTHERS INC (See Landen-True Inc) 1390 Main tel RE 4-5658—See p 133

JEWELERS—WHOLESALE

Hallmark House (3-4) 1862 Main
Klempner H Co 60 Vernon

*JEWELRY DESIGNERS

LANDEN-TRUE INC 1390 Main and 6 Pynchon tel RE 4-5658—See p 133

*JEWELRY REPAIRING

LANDEN-TRUE INC 1390 Main and 6 Pynchon tel RE 4-5658—See p 133

*JIGS AND FIXTURES—MFRS

BAY STATE TOOL AND MACHINE CO 412 Albany
NATIONAL GAGE & DIE CO INC 11 Ramah Circle Agawam Mass tel Spfd RE 9-4709—See Back Cover and p 154

*JOB PRINTERS

(See also Printers—Book etc)

DAIGLE J A ESTATE OF (rear) 292 Main IO tel LI 3-3011

*JOBBING CARPENTERS

(See Contractors—Carpenters)

*JOINTS—UNIVERSAL TYPE

CURTIS UNIVERSAL JOINT COMPANY INC (industrial) 4 Birnie av —See p 156

JUNK DEALERS

Belanger Robert J 53 Cloran
Bray Watson A 157 Oakland
Burns Brothers Waste Co 662 Plainfield
Goldberg Louis E 112 Massasoit
Greenberg Max 33 Wolcott
Hall William G 129 Cedar
Hampden Metal and Wiper Co rear 83 Charles
Kasak Michael J 86 Gardner
Kendrick Konrad 99 Chauncey dr
Kobrosky Samuel & Co Inc rear 421 Plainfield
Kowarsky Abraham 1204 Dwight
Lavinski Joseph 91 Washburn
Leopold Sidney 88 Webber
Mackler Morris 82 Melha av
Sharrow Laurence E 104 Congress
Springfield Junk Co rear 258-270 Sharon
Springfield Salvage Co Rocus

JUSTICES OF THE PEACE

(Springfield Justices of the Peace whose addresses could be obtained from personal canvass)

Benton A Abraham (1) 1242 Main
Crook Douglas (523) 1200 Main
Cummings George D (610) 31 Elm
Deitz Louis J (36) 1214 Main
Ellis Theodore W (3d fl) 124 State
Francesconi Tullio A (38) 1214 Main
Giustina Arthur D (516) 1200 Main
Gottesman John G (204) 1618 Main
Grant Oliver C 21 Old Point
Hutchings Edward (542) 31 Elm
Mahoney James P (414-416) 44 Vernon
Malley Thomas C (430) 31 Elm
Metzger Donald C (28) 36 Court
Moriarty Thomas F (202) 1200 Main
Panetta Vincent J (439) 31 Elm

KENNELS

Lewis Thane E 1139 Allen

KNIT GOODS—MFRS

Alamac Knitting Mills Inc 34 Front IO

KNIT GOODS—RETAIL

(See Yarns—Retail)

*LABELS

WHITTUM WALTER INC 191 Chestnut tel RE 3-4157

*LABOR ORGANIZATIONS

(See Associations Clubs and Societies)

LABORATORIES

Clough Clinical Laboratory 192 Westford cir
Electro Chemical Analysis Laboratory 15 Cortland
Medical Center Laboratory (105) 130 Maple
New England Laboratories 44 Chestnut
P T REMEDY LABORATORY 750 Dwight—See p 149

LADDER MFRS

POWELL BENJAMIN SONS INC 109-115 Allen tel RE 3-6513—See side lines and p 207
YOUNG J O CO INC 36-60 Laurel tel RE 7-3515—See p 207

*LADIES' FURNISHING GOODS —RETAIL

(See Women's Furnishing Goods)

LADIES' TAILORS

(See also Dressmakers)

Zirkin Henry 47 Pearl

LAMPS—RETAIL

Broad Charles Co (and whol) 81 Dwight

*LAND DEVELOPERS

WHITE A C JR REALTOR 496 Bridge—See foot lines and p 180
WHITMUN REALTY TRUST 496 Bridge—See foot lines and p 180

*LAND PLANNING CONSULTANTS

ANDERSON C E ASSOCIATES (8) 66 Vernon tel RE 6-8225—See p 105

*LANDSCAPE CONTRACTORS

CUZZONE EDWARD C Garage 1620 State tel ST 3-6600—See p 97
RYLAND THOMAS P CO 67 James tel RE 4-7943—See opp inside Front Cover

LANDSCAPE GARDENERS

Dasso Ernest 215 Allen
Daunais Joseph O 90 Maryland
Fuller Russell F 32 Lakeside
Gagliarducci Tony A & Sons 227 Mill
Longhi Angelo 109 Eddywood
Mastronardi John 379 Allen
Mattei Joseph A 328 Eastern av
PALAZZESI A 99 Strong—See p 89
Pallotta Louis 128 Cedar
Racine's Inc 442 Allen
Serra Paul S 90 St James cir
Sprague Milton C 58 Westford av
Vona Samuel 50 Winthrop

*LATEX SATURATED FIBER —MFRS

PREMOID CORPORATION Front opp First West Spfd—See p 1041

LAUNDRIES

Belmont Laundry Inc 333 Belmont av
Carsan Linen Service 365 Bay
Commercial Laundry Inc 70 Cross
Dale Bros Laundries Inc 472 Union
Globe Laundry Co 48 Howard
Launder-Ease 451 Dickinson

INSURANCE BONDS **MORIN INSURANCE AGENCY** **1570 Main Street Tel. RE 6-4591**

PRESTON AND OLMSTEAD, INC. — Tel. RE 2-5161
GENERAL AGENTS OF THE TRAVELERS
THE WORLD'S LARGEST MULTIPLE-LINE INSURANCE COMPANY

Launderette 785 State
Liberty Laundry Co Inc 15-17 Seventh
Martin's S & S Laundry Inc 84 Central
Massasoit Laundry & Linen Supply Co Inc 21-25 Clinton
ROYCE SUPERIOR LAUNDRY INC 21-25 Clinton tel RE 4-1183 6 and 8 Mattoon 884 State 1211 Sumner av and 1919 Wilbraham rd—See p 134
White Rose Laundry rear 2787 Main

LAUNDRIES—SELF SERVE

Big Bundle Launderwyte The 1129½ State
Coin Operated Laundromat 1633 Bay
D & H Laundromat 901 Carew
Launderette Self Service Laundry 572 Main
Laundromat 176 Main IO
Mid Town Laundry 173 Chestnut
Snowhite Launderall 2890 Main
White's Laundermat 845 Main

LAUNDRIES (CHINESE)

Chin Quong 988 Main
Chong Sam 747 Main
Kee Sam 2913 Main
On Dick 621 Dwight

LAWN MOWERS—MFRS

Blair Mfg Co 312 Birnie av

*LAWN MOWERS—POWER

CARPARTS INC (Savage) 135 Hickory tel RE 7-0247—See p 51

LAWYERS

Aaron A Allen (302-306) 1694 Main
Abdala George S (551) 31 Elm
Abrams Max C (410) 1387 Main
Albano Michael W (23) 1214 Main
Albert Marvin A (724) 1387 Main
Allen Horace E (1013) 1387 Main
Allen James L (1013) 1387 Main
Allen Yerrall Appleton & Thompson (1013) 1387 Main
Alpert Earl (410) 1421 Main
Angers Lionel G (201) 1303 Main
Ansara Cosmo M (442) 31 Elm
Anthony Elijah 310 State
Appleton Julius H (1013) 1387 Main
Aranow Walter A (536) 31 Elm
Armstrong Ralph A 1295 State
Aronstam Milton H (305) 145 State
Arvanitis Constantine G (401) 115 State
Askinas Gerson (406) 175 State
Atkinson Robert B (3d fl) 83 State
Auchter Frank (3d fl) 124 State
Bacon Weltman & Cohen (545) 31 Elm
Bailey William J (317) 31 Elm
Bardach Lloyd S (21-22) 1214 Main
Baron Gilbert W (410) 1200 Main
Barry Edward J (4th fl) 127 State
Barry William R (223) 1200 Main
Bellucci Elio C (3) 215 Dwight
Bennett Roger W 1295 State
Benton A Abraham (1) 1242 Main
Berg David R (925) 1387 Main
Berman Eugene B (453) 31 Elm
Berry Robert K 1295 State
Bettigole Alfred W (106) 130 Maple
Blakeman Harold C 1295 State
Bodfish Robert W (320) 31 Elm
Bozenhard Robert W (801) 95 State
Bozenhard & Young (801) 95 State
Bracnaro James W (229) 196 Worthington
Bregianes George (403) 175 State
Bresnahan John J (539) 94 State
Brogan John J Jr (510) 95 State
Brooks Clarence R (822) 1387 Main
Brooks Philip A (822) 1387 Main
Brooks Selden G (3d fl) 124 State
Brooks Wallace & Pillsbury (822) 1387 Main
Bryant Frances A 1295 State
Buckley Joseph W (1003) 95 State
Buckley Thomas A (653) 31 Elm
Bulkley James S (3d fl) 83 State
Bulkley Richardson Godfrey and Burbank (3d fl) 83 State
Bunten K Robert Jr 1295 State
Burati August J (11A) 820 State
Burati Raymond L (11A) 820 State
Burbank Daniel E Jr (3d fl) 83 State
Burns Frederick T (507) 1421 Main
Butler Jacob J (331) 31 Elm
Callahan Gerald J (516) 1200 Main
Campbell Holbrook (4th fl) 127 State
Canavan Charles D (1122) 95 State
Canfield William D (42) 1323 Main
Caporale Philip W (36) 1214 Main
Carman Ernest W (649) 31 Elm
Cavanaugh Justin G (2d fl) 1421 Main
Chauncey Carl O 310 State
Chevrier George P (412) 44 Vernon
Clampit Ralph V (414) 115 State
Clancy Donald A (310) 31 Elm
Clarkson J Clifford (324-326) 196 Worthington
Clason Charles R (516) 1200 Main
Coffey James J (206) 167 State
Cohen Irving M (41) 1214 Main
Cohen Justin (545) 31 Elm
Cohen Louis H (216) 115 State
Cohn William L (605) 95 State
Collins Francis M (344) 31 Elm
Collins John McP 63 Elm
Cooley Edward B (201-202-211-212) 1340 Main
Cooley Sidney M (201-202-211-212) 1340 Main
Cooney William H (215) 83 State
Corcoran Hugh J (1022) 1387 Main
Corwin Charles L 310 State
Cotter Howard J (212) 115 State
Coughlin Robert W (410) 1570 Main
Cowett Joseph B (531) 31 Elm
Cox Norwood 1295 State
Crook Douglas (523) 1200 Main
Crowe James R 12 Harrison av
Crowell Ralph W (342) 94 State
Cummings George D (610) 31 Elm
Deitz Louis J (36) 1214 Main
Dibble Norris E (415) 95 State
Dobiecki Edward J (215) 83 State
Doherty Louis W (522) 31 Elm
Doherty and Murphy (522) 31 Elm
Donnellan Edward L (601) 1200 Main
Donnelly Thomas J (610) 31 Elm
Donovan Milton J (4th fl) 127 State
Dowd J Leo (516) 1387 Main
Doyle Frank M (22) 1253 Main
Doyle Patrick A (310) 31 Elm
Doyle & Dunne (22) 1253 Main
Draymore A Robert (41) 1214 Main
Dugan Frank E (223) 196 Worthington
Dunne Michael D (22) 1253 Main
Dunning Ray P (904) 1387 Main
Eberhardt Harry O (1013) 1387 Main
Eden Margaret (523) 1200 Main and 81 Florida
Egan James F (510) 31 Elm
Ehrlich Harry M (516) 1387 Main
Ehrlich Harry R Armory sq
Ellis Auchter Brooks & Laming (3d fl) 124 State
Ellis Peter G (212) 83 State
ELLIS THEODORE W (3d fl) 124 State—See p 201
Ely King Kingsbury & Corcoran (Raymond T King Frederick M Kingsbury Hugh J Corcoran) lwyrs (1022) 1387 Main
Farrell Edward J 37 Elm
Farrell Jerome F (307) 115 State and 54 Lionel Benoit rd
Fein-Cavanaugh-Kimball (2d fl) 1421 Main
Fein Irving (338-339) 31 Elm
Fein Samuel L (2d fl) 1421 Main
Fein Sherman E (2d fl) 1421 Main
Fenton Edward L (651) 31 Elm
Fisher Milton M 193 Worthington
Fitzgerald John M (326) 31 Elm
Fitzgerald Warren A (331) 31 Elm
Fitzgerald William J (516) 1200 Main
Flak Paul P (234) 31 Elm
Flanagan John E (519) 95 State
Flynn John J (307) 115 State
Foley William J (310) 31 Elm
Francesconi Tullio A (38) 1214 Main
Frankl Arthur A (308) 1694 Main
Freedman Frank H (501) 1421 Main
Freedman S King (407) 115 State
Friedman Lawrence D (647) 94 State
Fuller Clayton N (510) 95 State
Furcolo Foster (201) 1340 Main
Furnans Ernest W Jr 1295 State
Gaines Louis C (31-32) 1323 Main
Gallagher Edward R (719-722) 1387 Main
Ganley Margaret E (523) 1200 Main
Ganley & Crook (523) 1200 Main
Gardner Edwin S (422) 31 Elm
Garvey Arthur T 12 Harrison av
Gaudreau Oscar E 264 Main IO
Geanacopoulos Socrates (442) 31 Elm
Gelin Isidore I (301-302-303) 1421 Main
Gelinas Robert A (3d fl) 83 State
Gibbons Leonard E (303) 145 State
Giles William C Jr (3d fl) 83 State
Ginsberg Irving L (410) 1387 Main
Giustina Arthur D (516) 1200 Main
Glazier Bernard (326) 31 Elm
Godfrey William A (3d fl) 83 State
Goggin Thomas L (218) 95 State
Goldblatt Irving (2d fl) 1421 Main
Goodman Samuel 924 Main
Goodrich Harley B 75 White
Gordon Efrem A (701) 95 State
Gordon Gurdon W (3d fl) 83 State
Gordon Louis J (405) 115 State
Gordon & Hegarty (701) 95 State
Gotsis Andrew P (210) 83 State
Gottesman John G (204) 1618 Main
Grace Charles E (411) 1387 Main
Granfield John J (211) 1303 Main
Granfield Patrick E (330) 31 Elm

Radio Station
WMAS
- 1450 ON YOUR DIAL -
1st in News
1st in Sports
1st in Music You Want
WMAS
- 94.7 ON YOUR DIAL -
FM
Tel. RE 7-1414

REAL ESTATE RENTALS APPRAISALS
A. C. WHITE, JR., REALTOR
496 Bridge Street Telephone RE 2-5109
INSURANCE PROPERTY MANAGEMENT MORTGAGE LOANS

FORBES & WALLACE . . SHOPPING CENTER FOR WESTERN NEW ENGLAND

SARAT FORD SALES Tels. SPFD. ST 8-9668, RE 3-3902
SALES SERVICE PARTS 250 SPRINGFIELD STREET AGAWAM, MASS.

Lawyers—continued

Greaney Walter C Jr (215) 83 State
Greeley D Joseph 83 St James av
Griffin Eileen P (223) 1200 Main
Griffin Michael J (5) 66 Vernon
Haase Lewis (3d fl) 124 State
Haggerty William J 310 State
Hanley John T Jr 106 Bowles pk
Harrington James J Jr (415) 44 Vernon
Harris Ryan Gibbons and Winniman (303) 145 State
Harris Seymour B (303) 145 State
Hartley Raphael B (215) 83 State
Hartt Dudley N Jr 1295 State
Hartwell Harold E (1004) 1387 Main
Harvey Nathaniel M (645) 31 Elm
Harvey Robert P (1004) 1387 Main
Harvey & Mulcare (645) 31 Elm
Heady Philip C 1295 State
Healey Charles M III (210) 31 Elm
Hegarty Gerald R (701) 95 State
Hennessy John F (334) 31 Elm
Hill Nathaniel B 187 Westminster
Hinckley William F (614) 1387 Main
Hird John W II (342) 94 State
Hoar David B (3d fl) 1323 Main
Hoar Ignatius M (3d fl) 1323 Main
Hoar Justin F (231) 196 Worthington
Hodskins Richard B 1295 State
Holstein Melvin I 191 Plainfield
Houlihan Raymond D (3d fl) 1323 Main
Howard William F Jr (403) 175 State
Howland Wilfred G 1250 State
Hurley Edward N (206) 167 State
Hutchings Edward (542) 31 Elm
Jacobs Charles M 5 Mattoon
Jennings Joseph R (610) 31 Elm
Jandreau Ralph C (615) 1200 Main
Kamberg Abraham (453) 31 Elm
Kamberg & Berman (453) 31 Elm
Kane Edward H 73 Dwight
Kaps John D (434) 31 Elm
Kaufman Harold (41) 1323 Main
Keady George C Jr (239) 31 Elm
Kelly Thomas J (206) 167 State
Kennedy Louise C 1295 State
Kennedy John J (31) 1323 Main and 67 Albemarle
Kerigan Joseph E (632) 31 Elm
Kerlinsky Louis (437) 31 Elm
Kern William J (651) 31 Elm
Keyes Daniel M Jr (601-602) 1200 Main
Kimball Edward J (2d fl) 1421 Main
Kimball Philip K (2d fl) 1421 Main
King Raymond T (1022) 1387 Main
King Robert W (201) 1303 Main
Kingsbury Frederick M (1022) 1387 Main
Kirkland Robert C (614) 31 Elm and 162½ Main IO
Kirkland Thomas H (614) 31 Elm and 162½ Main IO
Kirkland & Kirkland (614) 31 Elm
Kneeland Robert S (511-512-513) 1387 Main
Kramer Alfred R (610) 31 Elm
LaCroix Jean R (510) 95 State
LaCroix and Feeller (510) 95 State
Laming John (3d fl) 124 State
Landers James J (223) 1200 Main
Landis Edward B (234) 31 Elm
Lawrence William 1295 State
Leary George W (518) 31 Elm
Lee Edmund S III (1004) 1387 Main
Lee William C (41) 1214 Main
Lerner Herbert (21-22) 1214 Main
Linnehan Thomas F 12 Harrison av
Lombard Paul I 27 Spruceland av
Long Rowland H 1295 State
Lovett James J (451) 31 Elm and 2d asst clk District Court 208 Broadway
Lussier Harvey E 1160 Bay
Lyman Edwin H Jr (719-722) 1387 Main
Lyons John J (651) 31 Elm
Madden John H (338) 31 Elm
Madden John H Jr (4th fl) 127 State
Mahoney Charles F (201) 1340 Main
Mahoney James P (414-415-416) 44 Vernon
Malfas Harry N (14) 1242 Main
Mallary R DeWitt (3d fl) 83 State
Malley Thomas C (430) 31 Elm
Malone Thomas B (310) 31 Elm
Manning Mildred T (3d fl) 124 State
Marinetto Mario A (401) 115 State
Marshall Arthur M (206) 145 State
Martinelli S Thomas (202) 1200 Main
Maslauskas Jennie (3d fl) 124 State
Mastroianni Albert L (550) 31 Elm and 94 State
Matroni Harold R (327-329-335) 196 Worthington
McBride William A (39) 1323 Main
McCarthy Charles F Jr (523) 1200 Main
McDonough John T (601-602) 1200 Main
McGlynn John F 19 Avon pl
McKay Edward J 37 Elm
Michelman Leonard S (41) 1323 Main
Milstein Richard S (1022) 1387 Main
Mitchell Harold S (212) 115 State
Mitchell John H (503) 115 State
Moran Henry A (638) 31 Elm
Moran Henry A Jr (638) 31 Elm
Moran Robert D (37) 1214 Main
Moran Robert J (638) 31 Elm
Moran and Moran (638) 31 Elm
Moriarty James P (210) 31 Elm
Moriarty Thomas F (202) 1200 Main
Moriarty Thomas V (342) 94 State
Moynahan Stephen A (718) 1387 Main
Murphy Gerald T (334-336) 1694 Main
Murphy Herbert F (210) 31 Elm
Murphy James E (632) 31 Elm
Murphy Robert E (522) 31 Elm
Murphy Thomas D (310) 31 Elm
Murray Francis A (326) 31 Elm
Murray Troy T 137 State
Nagle John F (44-45) 182 State
Neal Alonzo L (1004) 1387 Main
Novak Benjamin D (308) 1694 Main
O'Connor Bernard T (202) 1200 Main
O'Connor John J (3) 215 Dwight
O'Connor Thomas J Jr (202) 1200 Main
O'Malley John M P (46) 182 State
O'Neil Donald W (535) 31 Elm
Palmer George F (616) 31 Elm
Panetta Vincent J (439) 31 Elm
Park Maurice E (503) 115 State
Parish Gerald J (32) 1214 Main
Parker Harry (324) 115 State
Paroshinsky Arthur (32-33-34) 1214 Main
Patnaude Henry E (245) 31 Elm
Peck Edward C Jr (326) 31 Elm
Pessolano Vincent P (645) 31 Elm
Pfeifer Jerome M (402) 1200 Main
Pillsbury Frederick S (822) 1387 Main
Quimby Arthur E 310 State
Quinlivan Theodore V (39) 1323 Main
Quirk John T Jr (451) 31 Elm
Raleigh Frank T (439) 31 Elm
Rallis Christopher K (14) 1242 Main
Reisner Samuel L (10-11) 1242 Main
Rice Horace J 5 Elm
Richards Joseph F (22) 1253 Main
Richardson J Bushnell Jr (3d fl) 83 State
Richmond Jacob (313) 1562 Main
Roache John J (523) 200 Main
Robbins Samuel D (229) 196 Worthington
Robinson Donovan Campbell & Madden (4th fl) 127 State
Robinson Homans (4th fl) 127 State
Robinson John I (415) 95 State
Rogers Arthur M 1556 Plumtree rd
Rosenbloom Joseph D (601) 95 State
Ross Albert H (33) 1214 Main
Ross John D (518) 31 Elm
Ross John D Jr (518) 31 Elm
Ross Kenwood (508) 1387 Main
Ross Walter C (508) 1387 Main
Ross & Ross (508) 1387 Main
Ryan Charles V (510) 31 Elm
Ryan Charles V Jr (510) 31 Elm
Ryan Edward J (206) 145 State
Ryan Matthew J Jr (303) 145 State
Sabin Carl A 1295 State
Saks Philip E (351) 31 Elm
Saltzman & Alpert (410) 1421 Main
Searles Emerson S (222) 31 Elm
Shapiro Jacob J (318-322) 1694 Main
Shea Philip J (704-705) 95 State
Silk R Robert (201) 292 Worthington
Simpson Clason Callahan & Giustina (516) 1200 Main
Skoler Martin E (214) 1597 Main
Skvirsky Leonard R 11 Derryfield av
Sloan Charles D (451) 31 Elm
Smith Philip R (523) 1200 Main
Smith William E (218) 95 State
Smyth Bernard T J 208 Broadway
Snow Abraham E 5 Elm
Snow Norman L 5 Elm
Snow & Snow 5 Elm
Soja Stephen S (4-5) 529 Main IO
Sokol David L (545) 31 Elm
Spear Clayton S (505-506) 1421 Main
Spooner Ralph S (434-435) 31 Elm
Stebbins Frederick Adams (904) 1387 Main
Steele Rodney C 5 Elm
Stone Leland A (25) 75 Dwight
Stothert Joseph C (38) 1214 Main
Sullivan John F (210) 31 Elm
Sullivan John M 151 Breckwood blvd
Swirsky Joseph (445) 31 Elm
Tagliavini Carlo A (445) 31 Elm
Teahan John J (206) 145 State
Tehan Frances P (510) 31 Elm
Thomas Robert A (403) 175 State
Thompson Samuel L (1013) 1387 Main
Tillman George J (406) 175 State
Tilton Rufus H (208) 83 State
Tullis Robert H Jr 1250 State
Turner E Raymond (3d fl) 124 State
Uman Frank L (447) 31 Elm
Waite Stuart G 137 State
Wallace Dudley B (822) 1387 Main
Walsh Dwight E (525) 95 State
Walsh Ralph P (525) 95 State
Walsh William T (334) 31 Elm
Watkins W Edwin (317) 31 Elm
Weiner Nathan (406) 1653 Main
Weltman Sol W (545) 31 Elm
White William G (213) 83 State
Wilson Peter D (239) 31 Elm
Winniman Douglas R (303) 145 State
Wright Earl H (539) 94 State
Wright & Bresnahan (539) 94 State
Yerrall William W (1013) 1387 Main
Young William C (801) 95 State
Zandan Samuel (250) 31 Elm
Zeo Nicholas Jr (327-329-335) 196 Worthington
Zlotnick Robert V (338) 31 Elm

Daniel M. Walsh, Jr. Insurance & Surety Bonds Tel. RE 4-4526 Third Nat. Bank Bdg.

LEATHER DEALERS

City Leather Co Inc 42 Harrison av
Okun Leather Co 641 Dwight

LEATHER GOODS—MFRS

Chester Industries Inc (516) 1537 Main

LEATHER GOODS—RETAIL

Regnier T J Inc 74-80 Bridge
United Luggage & Camera Shop Inc 1688 Main

LEATHER GOODS REPAIRERS

Resnick Murray M (303) 1490 Main

LETTER SHOPS

COLLINS HELENA M (504) Young Bdg 1653 Main—See p 208
Court Square Secretarial Service (528) 31 Elm
Duplicating Letter Service (315) 1618 Main
Empire Mailing Company 145 Chestnut
Feldman's Harry Letter Service (222) 1618 Main
Springfield Business Service (230) 172 Chestnut
Universal Letter Service (2d fl) 17 Taylor

*LETTERS—CIRCULAR AND FORM

COLLINS HELENA M (504) Young Bdg 1653 Main—See p 208

LIBRARIES

(See also Contents Page)
American International College McGowan Memorial Library 15 Amaron
City Directory Library International 220 State (n Chestnut)
City Library 220 State branches Forest Park Branch 380 Belmont av Pine Point Branch 204 Boston rd Liberty Branch 773 Liberty Indian Orchard Branch 44 Oak IO East Springfield Branch 21 Osborne ter Memorial Square Branch 8 Plainfield Winchester Square Branch 765 State
DIRECTORY LIBRARY 220 State n Chestnut
Hampden County Law Library Court House 37 Elm
Springfield College 263 Alden

*LIFE INSURANCE

BUCKLEY JAMES H & SON INC (710) Third Nat Bank Bldg 1387 Main tel ST 8-4554—See Back Cover
JENSEN INSURANCE AGENCY INC (4) 1431 Main tels RE 4-3929 and RE 4-5409—See p 128
MASSACHUSETTS MUTUAL LIFE INSURANCE COMPANY home office 1295 State—See insert opp name Alphabetical Directory

*LIFE INSURANCE—SAVINGS BANK

HAMPDEN SAVINGS BANK 19 Harrison av—See top lines and p 63
SPRINGFIELD FIVE CENTS SAVINGS BANK THE 1319 Main Branches Sixteen Acres 1899 Wilbraham Rd East Longmeadow 6 Somers —See insert opp Five Cents Savings Bank Alphabetical Directory

*LIFE INSURANCE ANNUITIES

UNION CENTRAL LIFE INSURANCE CO THE Charles S Merriam mgr (609-610) 1200 Main tel RE 4-3166—See foot lines

LIGHT HEAT AND POWER COMPANIES

SPRINGFIELD GAS LIGHT CO main office 35-39 State Spfd and 89 Broad Boston Mass supts office 88 Bliss Spfd appliance stores 50 Hillman Spfd and 17 Center Chicopee—See p 114
WESTERN MASSACHUSETTS ELECTRIC CO main office 73 State power station foot of State service building 210 Alden meter dept 251 Wilbraham av steam electric generating plant off 35 Memorial av West Spfd

*LIGHTING EQUIPMENT CONTRACTORS

ST JEAN LIGHTING MAINTENANCE INC 37 Spring W Springfield tel RE 6-3322—See side lines

LIGHTING EQUIPMENT MFRS

Noma Lites (603-605) 1570 Main

*LIME

(See Building Materials and Supplies)

LINENS—RETAIL

Margo Lane 1281 Main

LIQUOR DEALERS—RETAIL

(See also Beverages—Retail)
A-1 Package Store 1198-1200 Dwight
Allen Package Store Inc 390 Allen
Armory Package Store 479 State
Atkinson Inc 923 Belmont av
Banas Package Store Inc 38-42 Parker IO
Benton Park Package Store Inc 529 State
Bissonnette's Package Store 156½ Main IO
Bresnahan Daniel J 550 Sumner av
Burger's Package Store 2121 Main
Burke's Package Store Inc 644-646 Main
Burns Package Store 850 Dwight
Christopher's Package Store Inc 2803 Main
Dewar's Package Store Inc 1008 Main
Dillon's Package Store Inc 754 Main
Emerald Package Store Inc 589 Liberty
Faulkner's Package Store Inc 1121 State
Fettes Package Store 576 Page blvd
Frank's Package Store 318-320 Locust
Griffin's Package Store Inc 1340 Boston rd
Holland Package Store 3308 Main
Home Package Store Inc 1181 Main
Joseph's Package Store Inc 468 Bridge
Liberty Package Stores Inc 797 Liberty
Linehan's Package Store Inc 145 Boston rd
McNamara's Package Store Inc 895 Carew
Meldrums Inc 30 Dwight and 33 New Dwight
Onorato Package Store Inc 81 Worthington
Orchard Package Store 528½ Main IO
Phelan's Package Store Inc 166-168-170 Eastern av
Sam's Package Store 941 Worthington
Shea & Cummings Inc 8 Lyman
Six Corners Package Store 231 Hancock
South End Package Store Inc 569 Columbus av
Springfield Liquor Mart Inc 304 Worthington
State Liquor Mart 850 State
Summit Package Store 195 Pine
Toomey & Cody Inc 1909 Main
Wason Avenue Package Store Inc 186 Wason av
X Package Store Inc The 527 Belmont av

LIQUOR DEALERS—WHOLESALE

COUNTRY CLUB SODA CO INC 42 Emery tel RE 6-6394—See p 69
Liberty Liquors Inc 365 Liberty

LITHOGRAPHERS

Gardner-Brooks Inc 140 Wilbraham av
O'MALLEY M J CO THE 220-224 Franklin tel RE 3-1014—See p 171

LIVE STOCK DEALERS AND COMMISSION

Ratner Albert 70 Mill

LOANS

Associated Mortgage Companies (106) 145 State
Beacon Loan Co of Springfield (206) 1383 Main
Beneficial Finance Co (209-210-211) 1618 Main and 1277 Main
Carpenters District Council of Springfield Health & Welfare Fund (503) 175 State
Commercial Credit Plan Inc (2d fl) 340 Bridge
Ellis Corporation The (mortgage) (3d fl) 124 State
FEDERAL INTERMEDIATE CREDIT BANK OF SPRINGFIELD (Farm) 310 State—See p 66
FEDERAL LAND BANK OF SPRINGFIELD THE (farm) 310 State—See p 66
First Personal Bankers Inc 21 Elm
General Motors Acceptance Corp (2d fl) 273 State
Guaranty Loan Plan of Springfield Inc (206) 1537 Main
Ideal Budget Plan Inc (200) 1421 Main
M-A-C Finance Plan Inc of Springfield (collateral) 50 Vernon
Medical Guild (200A) 1421 Main
Mortgage Service Co 135 State
New Method Finance Corporatoin The (collateral and salary) (202) 1562 Main
Peerless Finance Co (216) 115 State
PUBLIC FINANCE CO (personal) (317) 1570 Main tel RE 3-6607—See p 134
SAVOY J R FINANCE CO INC (automobile and truck) (11) 66 Vernon
Seaboard Acceptance Company 1645 Main
Seaboard Finance Co 1645 Main

St-Jean ELECTRICAL CO., INC. 37 Spring St., West Springfield Radio Equipped Trucks Residential and Commercial Wiring Overhead and Underground Construction Wiring Telephone RE 6-3322

Loans—continued

SECURITY NATIONAL BANK OF SPRINGFIELD (Personal - auto - collateral) main office 1665 Main South End Branch Main c William tel RE 9-7201—See p 59

Springfield Acceptance Co (204) 1490 Main

SPRINGFIELD CO - OPERATIVE BANK (mortgage) 81 State—See p 68

Springfield Finance Company Inc (204) 1490 Main

SPRINGFIELD SAFE DEPOSIT AND TRUST COMPANY (mortgage) 127-131 State tel RE 7-4321—See insert opp name Alphabetical Directory and p 60

Universal C I T Credit Corp (210) 95 State

VALLEY BANK AND TRUST COMPANY Main Office 1351 Main Street Main and Bridge Office Main and Bridge Sts Drive-in Bank off New St Agawam Branch 51 Springfield St Agawam East Springfield Branch 618 Page Blvd Indian Orchard Branch 144 Main St Liberty Street Branch 9 Libcar St Longmeadow Branch 398 Longmeadow St Longmeadow North Main Branch 3316 Main St Sixteen Acres Branch 1242 Parker St West Springfield Branch 225 Memorial Av WSpfd Winchester Square Branch 794 State St X Branch 526 Sumner av—See insert opp Name Alphabetical Directory and p 62

Westco Credit Union 642 Page blvd

Western Massachusetts Mortgage Service Co (353) 31 Elm

Workingmen's Loan Assn Inc 1277 Main

*LOANS—AUTOMOBILE

INDUSTRIAL CREDIT CORPORATION OF SPRINGFIELD (5) 18 Vernon tel RE 2-7453—See p 134

*LOANS—CO-MAKERS

INDUSTRIAL CREDIT CORPORATION OF SPRINGFIELD (5) 18 Vernon tel RE 2-7453—See p 134

*LOANS—MORTGAGE

(See also Loans)

CHIZ WILLIAM Z (12) 1242 Main tel RE 9-9010—See p 181

DEVENS REALTY CO (345) 31 Elm —See foot lines and p 182

MACMILLAN & SON REALTORS 100 Chestnut tel RE 6-8338

SECURITY NATIONAL BANK OF SPRINGFIELD main office 1665 Main South End Branch Main c William tel RE 9-7201—See p 59

SMITH SEYMOUR M (305-309) 115 State tels RE 6-4640 and RE 6-4357 —See p 183

SPRINGFIELD CO - OPERATIVE BANK 81 State—See p 68

SPRINGFIELD FEDERAL SAVINGS AND LOAN ASSOCIATION 133 State tel RE 7-4774—See p 186

SPRINGFIELD INSTITUTION FOR SAVINGS main office 63 Elm at Court Square branches 561 Sumner av at the X and 844 State at Winchester Square 9 Springfield Agawam—See insert opp Institution for Savings Alphabetical Directory and p 64

THIRD NATIONAL BANK AND TRUST COMPANY OF SPRINGFIELD Main Office 1391 Main Installment Loan office cor Dwight and East Court West Springfield Office 85 Elm West Springfield Chicopee Office 203 Exchange Chicopee Indian Orchard Office 8 Parker Indian Orchard—See insert opp Name Alphabetical Directory and p 61

WESTFIELD SAVINGS BANK West Springfield Branch 206 Park West Spfd tel RE 9-2555 main office 100 Elm Westfield—See p 65

WORCESTER FEDERAL SAVINGS AND LOAN ASSOCIATION 1243 Main tel RE 9-7387—See p 158

*LOANS—PERSONAL

INDUSTRIAL CREDIT CORPORATION OF SPRINGFIELD (5) 18 Vernon tel RE 2-7453—See p 134

M-A-C FINANCE PLAN INC OF SPRINGFIELD (signature - furniture and auto) 50 Vernon tel RE 2-5155

LOBSTER DEALERS

Coast of Maine Lobster Pound 1204 State

LOCKSMITHS

Baver Philip 2429 Main

Gifford A W Co 43 Lyman

Rackliffe W C & Son 47 Dwight

*LONG DISTANCE HAULING

NEW YORK - MASSACHUSETTS MOTOR SERVICE INC 110 Taylor tel RE 6-4536—See p 204

LUMBER—RETAIL

ANGERS LUMBER COMPANY 25-27 Portsmouth—See p 137

Bennett Lumber & Supply Co 62 Osgood

BOILARD A SONS INC 476 Oak IO tel LInden 3-3385—See opp Title Page and p 75

Breckwood Lumber & Trim Co Inc 78 Verge

Collins Lumber Inc 5 Rose pl

East Springfield Mill & Lumber Co 784 Page blvd

Eaton Lumber Corp 129 Norfolk

FOREST PRODUCTS COMPANY OF EAST LONGMEADOW INC 95 Shaker rd E Longmeadow tel LA 5-3337—See Back Cover

Hallahan Fred C Lumber Co 2 Birnie av

LUMBER CENTRE INC 390 Albany tel RE 3-2141—See p 135

LYNCH H F LUMBER CO 366 Memorial av West Spfd tel RE 9-4781 —See p 137

NIMS B D LUMBER CO 253 Baldwin West Springfield tel RE 2-6253—See p 1039

Orchard Mill & Lumber Co 49 Pinevale IO

Robbins George W & Sons Co 319 Parker IO

ROY J G LUMBER CO (and wholesale) 861 Meadow Chicopee tels Chicopee LY 4-4731 or Springfield RE 9-4737—See p 138

SPEAR LUMBER CO INC West Suffield Conn tel Windsor Locks NOrth 8-7344

Springfield Lumber Co Inc rear 15 Page blvd and 61 Page blvd

Union Lumber & Supply Co 15-17 Dale

VADNAIS LUMBER COMPANY INC 1023 Page blvd tels RE 6-2135 and RE 6-2617—See p 136

Valentine Lumber & Supply Co 102 Albany

LUMBER—WHOLESALE

GARELCO SALES CO 95 Shaker rd E Longmeadow tel LA 5-3316—See Back Cover

GARRETTSON-ELLIS LUMBER CO 95 Shaker rd E Longmeadow tel LA 5-3316—See Back Cover

Grant Donald Lumber Co (811) 1387 Main

Holbrook Lumber Co (411-419) 146 Chestnut

Martin Lumber Co 983 Page blvd

Moore L Philander 425 Sumner av

PLANTE & GAUDET LUMBER CO 3415 Main—See p 138

Ruggles Carlos Lumber Co (916) 1387 Main

*LUNCH ROOMS

(See Restaurants)

*MACHINE SHOP EQUIPMENT

FOSS W J COMPANY 112-116 Broadway—See p 121

SPRINGFIELD AUCTION CO 769 Dwight tel RE 4-8896 and RE 4-0731 —See p 147

*MACHINE SHOP SERVICE

FERRARA SPRING & PARTS CO INC (automotive) 740 Worthington tel RE 6-5446—See p 55

*MACHINE SHOPS

HAMPDEN BRASS AND ALUMINUM CO 262 Liberty tel RE 6-1808—See p 145

*MACHINERY BUILDERS—SPECIAL

DAV RON MANUFACTURING CO INC (2d fl) 42 Hampden tel RE 6-9108—See p 155

NATIONAL GAGE & DIE CO INC 11 Ramah Circle Agawam Mass tel Spfd RE 9-4709—See Back Cover and p 154

PERKINS B F & SON INC 939 Chicopee c Montgomery Willimansett mail address Holyoke PO Box 388—See p 148

MACHINERY DEALERS

Cerrato Joseph F (used) 162 Hancock

Gardner Machine Co 1238 Parker

Gladstone Machinery Exchange 117 Congress

Gutfarb Mandell (used) 54 Colton

Hannifin Corporation (11½) 820 State

Kowarsky Abraham (used) 1264 Dwight

MacDonald C S Inc 1238 Parker

Stanley Machine & Tool Exchange rear 208 Walnut

IMPERIAL Washable WALLPAPERS SPRINGFIELD WALLPAPER & PAINT CO. 486 BRIDGE ST. TEL. RE 3-4111 SPRINGFIELD, MASS. Kyanize PAINTS

Swett Bros Inc.
Fuel Oil - Oil Burners
Sales & Service
78 ISLAND POND ROAD
SPRINGFIELD, MASS.
DIAL RE 7-0293

*MACHINERY DEALERS — NEW AND USED

SPRINGFIELD AUCTION CO 769 Dwight tel RE 4-8896 and RE 4-0731 —See p 147

MACHINERY MFRS

Bauer Bros Co The 100 Chestnut
Baush Machine Tool Co 156 Wason av
Bemis & Call Co 125 Main
Bodolay Stephen Inc 77 Warehouse
MacKenzie Tool and Engineering Co 88 Andrew
Methe E L Machine Co (3d fl) 30 Taylor
PERKINS B F & SON INC 939 Chicopee c Montgomery Willimansett mail address Holyoke PO Box 388—See p 148
PERKINS MACHINE AND GEAR CO (gears) factory and general offices Circuit av c Palmer West Spfd tel RE 7-4751—See p 146
Reda-Turner Mfg Co Inc 311 Page blvd
VAN NORMAN INDUSTRIES INC 3640 Main—See p 156
Worthington Co (202) 317 Dwight

*MACHINERY MOVERS

SULLIVAN J J THE MOVER INC 385 Liberty tel RE 2-2168—See p 203

*MACHINING

MOORE DROP FORGING CO (finish machining of forgings) 38 Walter—See p 142

MACHINISTS

Block Machine Tool Co Inc 25 Carew
Forging Tool & Die Co 454 Walnut
Hayden Machine & Tool Works 3 Amboy ct
Highland Machine & Grinding Co 433 Eastern av
Hudson Tool Co 14 Napier
K & W Machine Works 146 Verge
Mitchell Machine & Tool Co Inc 224 Hancock
NATIONAL GAGE & DIE CO INC (specialists) 11 Ramah Circle Agawam Mass tel Spfd RE 9-4709—See Back Cover and p 154
Winchester Machine & Tool Co 10 Hayden av

*MAIL ADVERTISING SERVICE

COLLINS HELENA M (504) Young Bdg 1653 Main—See p 208

*MAILING FOLDING AND INSERTING

COLLINS HELENA M (504) Young Bdg 1653 Main—See p 208

*MANAGEMENT CONSULTANTS

Scovell Wellington & Company (600) 293 Bridge tel RE 4-3181

*MANICURES

(See Beauty Shops)

MANUFACTURERS' AGENTS

Ashley Maurice 109 Bronson ter
Bellows Co (38) 182 State
Brunet A Paul 51 Avon pl
Burns Robert E 48 Castle
Case H W Sales Co (401) 145 State
Elliott Chauncey O 11 Greenleaf
Goldman Robert I 191 Benz
Graham Raymond S F 52 Herman
Hay Gordon T (3) 129 Sumner av
Hayes Frederick B Jr 90 Talbot rd
Jones-Murdock Co (202) 292 Worthington
Mardan Sales Co 19 Taylor
Marden Richard D (310) 121 Lyman
Mulvey Gordon D 36 Rockland
Ott Raymond J 144 Gillette av
Perkins George C (820) 1387 Main
Perkins James A Co (516) 1537 Main
Pioneer Tool Supply (38) 182 State
Price Robert D Associates (819-820) 1387 Main
Spencer Aaron D 682 Sumner av
United Sales Co The (409) 121 Lyman
Zimmerman Milton J 47 Gorman la

*MANUFACTURERS' SUPPLIES

(See also Mill Supplies)

LEWIS CHARLES C CO THE 209 Page blvd tel RE 3-2121—See p 191

*MANUFACTURING CHEMISTS

YOUNG W F INC 111 Lyman—See Back Cover

MAP PUBLISHERS

MANNING H A COMPANY (317) 33 Lyman tel RE 2-9288—See p 172
Nirenstein's National Realty Map Co 377 Dwight
PRICE & LEE CO THE (504) Young Bdg 1653 Main main office 248 Meadow New Haven Conn—See p 173

*MAPS

ARROW MAPS (Arrow) The Price & Lee Co publishers (504) 1653 Main—See p 173

MARBLE WORKERS

BANNON JOHN J CO (contractors) 357 Albany tel RE 2-9821—See p 198

MARKET GARDENERS

Frank's Market Garden 1398 Allen
Guidetti Natale 197 Nottingham

*MASON CONTRACTORS

(See also Contractors—Mason)

ANDERSEN AND SCOLARI 1059 Sumner av tel RE 9-6114—See p 84
BEAUDRY CONSTRUCTION CO INC 142 Hancock tel RE 7-0212—See p 94
LEY CONSTRUCTION CO (building construction) 1215 Main and 124 State tel RE 3-2151—See p 88
PALAZZESI A 99 Strong—See p 89
ROY J G & SONS CO office and yard 21 Silver tel RE 2-1177—See p 92
SAPELLI CONSTRUCTION CO INC 530 St James av—See side lines and p 93

*MASONS' SUPPLIES

(See also Building Materials and Supplies)

ANGERS LUMBER COMPANY 25-27 Portsmouth—See p 137
BOILARD A SONS INC 476 Oak IO tel LInden 3-3385—See opp Title Page and p 75
BOILARD BROS BLOCK CO INC rear 2450 Boston rd n Wilbraham—See Back Cover
CHICOPEE MASON SUPPLIES INC 451 McKinstry av Chicopee Falls tel JE 4-4517—See p 157
COOK BUILDERS' SUPPLY CO 850 Memorial av WSpfd tel RE 2-3193—See p 157
DUCHARME R INC 451 McKinstry av Chicopee Falls tel JE 4-4517—See p 157
VADNAIS LUMBER COMPANY INC 1023 Page blvd tels RE 6-2135 and RE 6-2617—See p 136

MASSAGE

Laws Florence A Mrs 18 Hawley
Lolos Speros N (26) 333 Bridge
Pease Ariel C (306) 1421 Main
Sulphur Vapor Baths & Massage (414) 175 State
Winkler Allyn H (328-330-332) 196 Worthington

MATCH MFRS

Diamond Match Co The (paper book matches) 125 Paridon

MATTRESS MFRS

Conway Bedding Co Inc 185 Rowland
Ideal Mattress Co 26-28 Taylor
Standard Mattress & Sales Co Inc 40 Napier
U S Spring Bed Co 228 Birnie av

MEATS—RETAIL

Appleton Bros 108-110 Oak Grove av
Auburn Market 2140 Main
Bellevue Market 248 Belmont av
Bond Market 328 Chestnut
Brown Arthur E 576 Chestnut
Burstein Kosher Meat Market 400 Dickinson
Busi Teresa Mrs 56 Locust
California Market 627-629 Dwight
Cambridge Variety Market 156 Cambridge
Capaccio Nicholas J 166 Hancock
Carl's Super Market 234 Orange
Chernick Milton M 1183 Dwight
Davis John E 2830 Main
Davis Salim R 116 Ferry
Decker's Market 4 Wilmont

TELEPHONE RE 3-5111
D. J. ST. GERMAIN & CO.
ESTABLISHED 1924 — INVESTMENTS OF DISTINCTION
100 CHESTNUT STREET

THE UNION CENTRAL LIFE INSURANCE CO.
LIFE - GROUP
PENSIONS
ANNUITIES
1200 Main St. Charles S. Merriam, Mgr. Tel. RE 4-3166

LEGAL INVESTIGATION SERVICE LICENSED & BONDED See Page 132

CURRAN-JONES, INC. Funeral Home
109 MAIN STREET . WEST SPRINGFIELD
TELEPHONE RE 6-7742

Meats—Retail—continued

Deerfield Market 187 Orange
Donohue B J Inc 139-143 Magazine
Emes Kosher Food Center 1266 Dwight
Fontana's Market 569 Worthington
Fulton Market 906 Carew
Gioscia's Market 830-836 Columbus av
Great Atlantic & Pacific Tea Co The main office (7th fl) 29 Worthington stores 2633 Main and 1201 Parker
Growers Outlet Inc 2018-2030 Main
Guardione Anthony 165 Hancock
Hymie's Meat Market 669 Dickinson
Knox Street Market 17 Knox
Levine David 439 State
Meatland Inc 585 Columbus av and 30 Eastern av
Nelson's Market 117 Spring
Orchard Food Center 535 Main IO
Page Food Market 604 Page blvd
Popular Markets Inc 59 Napier and 1919 Wilbraham rd
Red's Market 772 Carew
Rose Market Co 1175 Main
Royal Super Market 2092-2096 Main
Stop & Shop 528-530 Sumner av
Tillman's Market 2049 Main
Union Market Inc 77 Dwight
Uzar Anthony F 84 Cass
Webber Isaac 113 Massasoit
X Quality Market 428 Dickinson

MEATS—WHOLESALE

(See also Provisions—Wholesale)

Armour & Co 152 Lyman
Hampden Beef Co Inc 203 Liberty
Hemsworth Frederick W 385 Liberty
Lewis Beef Co 140-142 Lyman
Springfield Beef Co Inc 202 Lyman
Swift & Co 130 Lyman
Wholesale Beef Co (3B) 132 Belmont av
Wilson & Co 1880 Columbus av
Witkin Provision Co 385 Liberty

*MECHANICAL ENGINEERS

(See Engineers—Mechanical)

*MEDICINE—PATENT

PILO-REM CO 750 Dwight—See p 149

MEDICINE MFRS — PATENT AND PROPRIETARY

Eastern Co Chiropodist Supplies 72 Belle
YOUNG W F INC 111 Lyman—See Back Cover

*MEN'S CLOTHING

(See Clothing—Men's)

MEN'S FURNISHINGS — RETAIL

(See also Clothing—Men's)

Aronson's 1103-1111 Main
Ben's Men's Shop 792 State
Gordon's Army & Navy Stores 1126 Main
HAYNES & CO INC 1502 Main tel RE 9-4701—See p 79
Lavene M Inc 1149 Main
Livi Frank J 152 Main IO
Thomas Inc 303 Bridge

MERCANTILE AGENCIES

Associated Credit Bureaus of America Inc 276 Bridge
Corliss Adjustment Bureau and Medical Service Division (509) 293 Bridge
CREDIT BUREAU INC 276 Bridge tel RE 6-4511—See p 100
Credit Bureau Reports Inc 276 Bridge
Dodge F W Corp (202) 292 Worthington
Dun & Bradstreet Inc (612) 1200 Main
Merchants Reporting Service (6) 66 Vernon

*MERCHANT TAILORS

(See Tailors—Merchant and Tailors)

*METAL AWNINGS

EASTERN STATES STORM WINDOW INC main office 1010 Memorial av West Springfield branch 1006 Memorial av West Springfield tel RE 7-5394—See p 192

METAL DEALERS

Eastern Enterprises 64 Ferry
LEWIS CHARLES C CO THE 209 Page blvd tel RE 3-2121—See p 191
Titan Metal Mfg Co (520) 1387 Main

*METAL EAVE TROUGHS AND CONDUCTORS

POWELL BENJAMIN SONS INC 109-115 Allen tel RE 3-6513—See side lines and p 207

*METAL PATTERNS

CARLSON PATTERN SHOP INC 616 Berkshire av tel RE 7-9122—See p 168

METAL STAMPING

International Stamping Co 60 Wilbraham rd
National Metal Specialties 69 Pease
Universal Tool Co Inc 33 Rose pl

MILK DEALERS

(See also Dairies)

Abbe Charles E 1027 Liberty
Boshko Thomas F 224 Tinkham rd
DAYLIGHT DAIRY PRODUCTS 18-22 Kirkland av Ludlow Mass tel JU 3-3967—See p 158
Dusza Albert W 844 Berkshire av IO
FOREST PARK DAIRY INC 343 Shaker rd East Longmeadow tel LA 5-7763—See p 158
Hood H P & Sons 55 Pomona
Melrose Dairy 88 Acushnet av
Norwood Ice Co Inc 67 Kenyon 824 Liberty and 241 Main IO
Norwood Ice Cream Inc 3106 Main and 343 Wilbraham rd
O'Connor James V 67 Parkside
O'Connor Thomas J 142 Merrimac av
Phillips Andrew A Jr 875 Chestnut
Riverview Dairy 253 Main IO
SEALTEST ICE CREAM AND SEALTEST DAIRY PRODUCTS General Ice Cream Division mfrs and ditributors 134 Cass tel RE 6-8322—See p 120
Skipton Dairy Co Inc 755 Worthington
Tancrati Armand N 47 Huntington
Teehan's Dairy Inc 125 King

MILL REMNANTS

New England Mill Remant Stores 870 State

MILL SUPPLIES

FOSS W J COMPANY 112-116 Broadway—See p 121
INDUSTRIAL EQUIPMENT AND SUPPLY CO 419-425 Main tel RE 4-1196—See p 122
Riel Hardware and Mill Supply Inc 125-129 Dwight
Stacy Supply Co 41-43 Taylor
Standard Industrial Supply Co Inc 246 Chestnut

MILLINERS

Della's Hat Shop 172½ Main IO
Edna's Hat Shoppe (515-516) 1490 Main
Elinor's Millinery 9 Dorset
Faber Reeves Inc 1435 Main
Fleurette (301) 340 Bridge
Jo Belle 837 State
Klopfer Arthur 1804 Main
LaMode Shop 28 Vernon
Marcelle Inc 1474 Main
Millinery Center 10 Harrison av
Millinery Fashions 1666 Main
Smart Millinery Shop 1790 Main
Town Millinery 1607 Main

*MILLING MACHINES

VAN NORMAN INDUSTRIES INC 3640 Main—See p 156

*MILLWORK

LUMBER CENTRE INC 390 Albany tel RE 3-2141—See p 135
LYNCH H F LUMBER CO 366 Memorial av West Springfield tel RE 9-4781—See p 137
ROY J G LUMBER CO 861 Meadow Chicopee tels Chicopee LY 4-4731 or Springfield RE 9-4737—See p 138
SPEAR LUMBER CO INC West Suffield Conn tel Windsor Locks North 8-7344
VADNAIS LUMBER COMPANY INC 1023 Page blvd tels RE 6-2135 and RE 6-2617—See p 136

*MINERAL WOOL

GALLANT WILLIAM D CO INC 426 Plainfield tel RE 7-0288—See p 193

*MIMEOGRAPHING

COLLINS HELENA M (504) Young Bdg 1653 Main—See p 208

*MOBILE RADIO SYSTEMS

AUTOFONE INC Div of Reliable Telephone Service (202) 292 Worthington tel 9-3833—See p 195

*MODEL MAKERS

(See also Pattern Makers)

CARLSON PATTERN SHOP INC 616 Berkshire av tel RE 7-9122—See p 168

*MOLDS FOR PLASTICS

CARLSON PATTERN SHOP INC 616 Berksire av tel RE 7-9122—See p 168

MONUMENTAL WORK

Arteraft Memorials 80 Keddy
Bottaro John R 168 Berkshire av
Freedman Monument Co The 1104 Dwight

HAMPDEN SAVINGS BANK *Safe Deposit Boxes at Popular Prices*
INC. 1852 19 HARRISON AVENUE *Savings Bank Life Insurance*
Register Checks — Travelers Cheques

Highland Monumental Works 1620 State
Milne George P & Son 371 Bay
NORMANDEAU MEMORIALS 1635 Riverdale WSpfd tel RE 4-0168
Springfield Memorial Co 18 Berkshire av
Venezian Monumental Works 1587 State

MOP MFRS

Cambridge Mop Co 34 Cambridge

*MORTGAGE LOANS

(See also Loans)

CHICOPEE FALLS SAVINGS BANK 91 Main Chicopee Falls tel LYceum 4-4751
CHIZ WILLIAM Z (12) 1242 Main tel RE 9-9010—See p 181
DECOTEAU N PAUL (505-506) 1421 Main tel RE 6-8125—See p 184
DEVENS REALTY CO (345) 31 Elm —See foot lines and p 182
FLYNN ROBERT J AGENCY REALTORS 311 Farmington Longmeadow tel LO 7-7577—See p 176
FREEDMAN IRVING O CO INC 90 State tel RE 2-3147—See front edge and p 177
HIGHLAND CO-OPERATIVE BANK 864 State branches 23 Elm and 36 Oak IO—See p 67
LOMAS CHARLES B COMPANY THE Court Square Bdg 23 Elm tel RE 6-3636—See Front Cover
MACMILLAN & SON REALTORS 100 Chestnut tel RE 6-8338
RAMAH REALTY CO INC 330 Walnut Agawam tel RE 6-1846—See p 182
REALTY SALES & SERVICE CO (350) 94 State tel RE 3-0509—See top lines
SECURITY NATIONAL BANK OF SPRINGFIELD main office 1665 Main South End Branch Main c William tel RE 9-7201—See p 59
SMITH SEYMOUR M (305-309) 115 State tels RE 6-4640 and RE 6-4357 —See p 183
SPRINGFIELD CO-OPERATIVE BANK 81 State—See p 68
SPRINGFIELD FEDERAL SAVINGS AND LOAN ASSOCIATION 133 State tel RE 7-4774—See p 186
SPRINGFIELD INSTITUTION FOR SAVINGS main office 63 Elm at Court Square branches 561 Sumner av at the X and 844 State at Winchester Square 9 Springfield Agawam —See insert opp Institution for Savings Alphabetical Directory and p 64
SPRINGFIELD SAFE DEPOSIT AND TRUST COMPANY 127-131 State tel RE 7-4321—See insert opp name Alphabetical Directory and p 60
THIRD NATIONAL BANK AND TRUST COMPANY OF SPRINGFIELD Main Office 1391 Main Installment Loan Office Dwight and East Court West Springfield Office 85 Elm West Springfield Chicopee Office 203 Exchange Chicopee Indian Orchard Office 8 Parker Indian Orchard —See insert opp Name Alphabetical Directory and p 61

VALLEY BANK AND TRUST COMPANY Main Office 1351 Main Street Main and Bridge Office Main and Bridge Sts Drive-in Bank off New St Agawam Branch 51 Springfield St Agawam East Springfield Branch 618 Page Blvd Indian Orchard Branch 144 Main St Liberty Street Branch 9 Libcar St Longmeadow Branch 398 Longmeadow St Longmeadow North Main Branch 3316 Main St Sixteen Acres Branch 1242 Parker St West Springfield Branch 225 Memorial av WSpfd Winchester Square Branch 794 State St X Branch 526 Sumner av—See insert opp Name Alphabetical Directory and p 62

WEST SPRINGFIELD CO-OPERATIVE BANK 37 Elm West Springfield tel RE 6-2780—See p 1035
WESTFIELD SAVINGS BANK West Springfield Branch 206 Park West Springfield tel RE 9-2555 main office 100 Elm Westfield—See p 65
WORCESTER FEDERAL SAVINGS AND LOAN ASOCIATION 1243 Main tel RE 9-7387—See p 158

*MORTGAGES

HAMPDEN SAVINGS BANK 19 Harrison av—See top lines and p 63

*MORTGAGES — PERSONAL AND VETERANS LOANS

HAMPDEN SAVINGS BANK 19 Harrison av—See top lines and p 63

*MORTGAGES—REAL ESTATE

SPRINGFIELD FEDERAL SAVINGS AND LOAN ASSOCIATION 133 State tel RE 7-4774—See p 186
SPRINGFIELD INSTITUTION FOR SAVINGS main office 63 Elm at Court Square branches 561 Sumner av at the X and 844 State at Winchester Square 9 Springfield Agawam —See insert opp Institution for Savings Alphabetical Directory and p 64

*MORTICIANS

BYRON'S FUNERAL HOME INC 684 State—See p 110
DICKINSON-STREETER CO 305-307 State and 39 High Brattleboro Vt— See back edge
GRAHAM-WALLENGREN FUNERAL HOME INC 619 State—See side lines
HAFEY FUNERAL SERVICE 494 Belmont av—See Front Cover

*MORTUARY CHAPELS

BYRON'S FUNERAL HOME INC 684 State—See p 110

MOSAIC WORK

A J W Tile Co Inc 156 Catharine
Griffin William P 235 Atwater rd

MOTELS

Red Top Motel 933 Boston rd
Trase's Motel & Restaurant Inc 339 Boston rd

*MOTH CONTROL

AMERICAN EXTERMINATING CO INC 61 Vernon tel RE 3-1917 nights Sundays holidays RE 6-8496—See Front Cover

MOTION PICTURE DISTRIBUTORS AND FILM EXCHANGES

BAY STATE FILM PRODUCTIONS INC 35 Springfield Agawam Mass tel RE 4-3164—See p 159
Movocco Movies for All Occasions Co 14 Leonard

*MOTOR FREIGHT TRANSPORTATION

NEW YORK-MASSACHUSETTS MOTOR SERVICE INC 110 Taylor tel RE 6-4536—See p 204

*MOTOR FUEL OILS

HAMPDEN COAL & OIL CO INC (RPM) 161-191 Plainfield tel RE 9-4711—See p 163

*MOTOR TRANSPORTATION

ANDERSAN & BENSON CORP central storage warehouse location 270 Liberty tel RE 2-8166—See Back Cover

*MOTOR TRUCK TIRES

FISK TIRE SERVICE INC (Fisk) 10 West across from Ball Park tel RE 6-1887—See p 53

*MOTOR TRUCKING

GREYLOCK EXPRESS 37 Ramah Cir Agawam tel RE 9-5387 50 Chestnut North Adams—See p 202

*MOTOR TRUCKING—INTERSTATE

NEW YORK-MASSACHUSETTS MOTOR SERVICE INC 110 Taylor tel RE 6-4536—See p 204
SPRINGFIELD & SUBURBAN EXPRESS INC 255 Liberty tel RE 2-8822 —See p 205

MOTORCYCLE DEALERS

Tibby's Indian Sales Co Inc 431 White
Wolfe's Cycle Sales Inc 429 and 435 State

MOTORCYCLE MFRS

Indian Co The (2d fl) 29 Worthington

MOTORCYCLE REPAIRERS

HOGAN'S CYCLE SHOP 1865 Page blvd IO

*MOTORS — ELECTRIC — WHOLESALE

OAKES ELECTRICAL SUPPLY COMPANY 80 Commercial Holyoke tel JE 3-3933—See p 104

*MOVING—LONG DISTANCE

ANDERSON & BENSON CORP central storage warehouse location 270 Liberty tel RE 2-8166—See Back Cover
CABRINI MOVING SERVICE INC 531 Worthington tels RE 3-9183 RE 6-8347 RE 6-8348 res RE 2-8900—See foot lines

FIELD, EDDY & BULKLEY **INSURANCE**
1200 MAIN STREET **PHONE RE 4-1112**
Policies of Every Kind in All the Best Companies

Moving—Long Distance—continued

SULLIVAN J J THE MOVER INC 385 Liberty tel RE 2-2168—See p 203

*MOVING PACKING STORAGE AND SHIPPING

ANDERSON & BENSON CORP central storage warehouse 270 Liberty tel RE 2-8166—See Back Cover
SULLIVAN J J THE MOVER INC 385 Liberty tel RE 2-2168—See p 203

MOVING VANS

Dempsey & Davis Inc 500 Central
Deshais Bros 45 Farnsworth
Dinan Leo W 66 Patton
Fuller Ted the Mover 262 St James blvd
Greyvan Lines (202) 292 Worthington
North American Van Lines (702) 292 Worthington
Rogers Van & Storage Inc 748 Columbus av

*MULLEN TESTERS—MFRS

PERKINS B F & SON INC 939 Chicopee cor Montgomery Willimansett mail address Holyoke PO Box 388—See p 148

*MULTIGRAPHING

(See also Letter Shops)

COLLINS HELENA M (504) Young Bdg 1653 Main—See p 208

*MULTIPLE LISTING SERVICE

FITZGERALD MICHAEL J JR 111 Breckwood blvd tel RE 4-1273—See Front Cover and p 184

*MUNICIPAL BONDS

ESTABROOK & CO (701-703) Third National Bank Bdg 1387 Main tel RE 7-5328—See p 71
TUCKER ANTHONY & R L DAY (817) 1387 Main—See p 73

MUSEUMS

Barney Institute Barney Estate off end Longhill
Museum of Natural History Quadrangle
Pynchon William Memorial Bdg (Home of the Conn Valley Historical Society) Quadrangle
Smith George Walter Vincent Art Museum Quadrangle
Springfield Museum of Fine Arts 49 Chestnut

*MUSIC BACKGROUND

MUSIGRAM OF SPRINGFIELD Div of Reliable Telephone Service (for industry and commercial establishments) (202) 292 Worthington tel RE 9-3838—See p 195

MUSIC DEALERS—SHEET

DRUM SHOP AND TEMPLE OF MUSIC THE 188 State tels RE 3-3935 RE 4-0309—See p 159

MUSIC PUBLISHERS

Ethelbert Music Associates 136 Marsden

MUSIC REGISTRY

National Popular Song Registry 136 Marsden

MUSIC TEACHERS

Accordion Center 122 Pearl
Accordion Mart Studios (335) 193 Worthington
Aronson Milton J (violin) (303) 1694 Main
Authier Lee (piano) (9) 215 Dwight
Babcock Luna M Mrs (piano) 661 Union
Barcome Anthony S (piano-organ) 191 Gilbert av
Beal Clarence L (piano) 178 Jasper
Beusee Edward E 87 Ingersoll Grove
Bevivino Anthony T (saxophone) 46 Beech
Briggs Esther Y Mrs 48 Firglade av
Brogue Minnie E Mrs (piano) 69 Lebanon
Bromage Anna M (piano) 54 Pasco rd IO
Brown Velma Beeman Studio The (piano-vocal) 124 Eastern av
Carrigan Francis A D (piano) 104 Cambridge
Catterucci Angelo 220 Eddy
Clark Helen G (piano) 39 Hawthorne
Clark Theda M (piano) 38 Foster
Czochara Wallace S (vocal) 93 Primrose IO
Davis Raymond E (trumpet) 551 Wilbraham rd
Doyle Lillian A (piano) 413 Taylor
Drejd Porfiry (vocal) (3d fl) 1253 Main
Driscoll Beatrice R (piano) 96 Cambridge
DRUM SHOP AND TEMPLE OF MUSIC THE (brass string and percussion) 188 State tels RE 3-3935 RE 4-0309—See p 159
Ekberg Ruth B Mrs (vocal) (11) 62 Harrison av
Ernst Lily Mrs 11 Grenada ter
Fini Luigi (vocal) (3) 1051 Main
Freedman Maurice (violin) (321) 115 State and 19 Glendell ter
Frone Marie J (piano) 55 Parker IO
Gillooly Margaret D (piano) 570 Liberty
Hart George J (piano) 1253 Main
Huffnagle Harry (harmony-composition) rear 258 Worthington
Husson Alice M (piano) (5) 216 Pearl
Kalafut Michael O (violin) 1070 Berkshire av IO
King Helen B Mrs (piano) 67 MassAv
Knox Kathleen D Mrs (piano) 15 Sachem
Lafleur Fred F (piano) (2) 253 Union
Lemme C Joseph (accordion) 447 Plumtree rd
Leone Amedeo (accordion) 122 Pearl
Lessing Nardus N (piano) 70 Ventura
MacComb Marjorie J (piano) 58 Wexford
Macek Karl (piano) (19) 1242 Main
McGuigan Francis J (piano) 28 Cole
Misterly Gaetano (violin) 179½ State
Moore Madelyn G (piano) 66 Itendale
Morrison Edna A wid John W (percussion) 132 Wayne
Murphy Lillian D Mrs (piano) (G) 25 High
Musical Art Center of Spfd (6) 1242 Main
Ober Granville G 77 Andrew
Pellerin Henry C (piano) 194 Worcester IO
Pizzitola Music Studios (2d fl) 70 Worthington
Pratte Cecile (piano) 708 Chestnut
Quillici Albert M (violin) 84 Gilbert av
Randig Raymond (piano) (8) 7 Lillian
Richards Rebecca B Mrs (piano) (11) 653 State
Robinson Glen (piano) 15 Sunapee
Schiff Annette Mrs (piano) 120 Fountain
Secchi's Accordion Studios 1235 Bay
Springfield Conservatory of Music Inc 54 Byers
Stoneman Lloyd A 398 Central
Tesoro Margaret K Mrs (piano) 30 Forest Park av
Thayer Bessie C (piano) 146 Myrtle IO
Waldron Gladys K (piano) 26 Wigwam pl
Ware Renee F Mrs (piano) 36 Catharine
Whittum Gertrude (accordion) 23 Homer
Wise Julia F (7) 748 State

MUSIC AND MUSICAL INSTRUMENTS—DEALERS

Blodgett's Music Store 169 State
Chalero's Music Co 331 Dwight
DRUM SHOP AND TEMPLE OF MUSIC THE 188 State tels RE 3-3935 RE 4-0309—See p 159
Jubilee Music & Record Shop 62 Walnut
Music Center Inc 14 Dwight
Music City 117 State
Music Mart 1587 Main
Ricard's Violin Shop 8 Court House pl
Stanley's Music Mart 28 New Dwight
Strohman Music Shop 372 Worthington
Supron Accordion Co (whol) 122 Pearl
White Eagle Music Co 1868 Main

MUSICAL INSTRUMENT REPAIRERS

Chalero's Musical Instrument Repair Shop (2d fl) 274 Worthington
DRUM SHOP AND TEMPLE OF MUSIC THE 188 State tels RE 3-3935 RE 4-0309—See p 159

NECKWEAR MFRS

Rapaport Neckwear Co (213) 121 Lyman

NEON SIGNS

Ace Signs Inc rear 360 Armory
B & B Sign Co Inc 734 Worthington
MARCUS LEONARD H INCORPORATED (mfrs and erectors) 151 Dwight tel RE 7-3508—See p 188

NEWS DEALERS

Bill's Smoke Shop 839 Main
Herchovitz Abraham 455 State
Pafits George N 2891 Main
Rankin David Main c Bridge
Springfield News Co The 101 Taylor
Union News Co Union Station 57 Liberty

NEWSPAPERS

(See also Publications)

Catholic Observer The (509-510) 175 State

PRESTON AND OLMSTEAD, INC.
TELEPHONE
RE 2-5161
THE TRAVELERS { INSURANCE CO.
INDEMNITY CO.

Christian Science Monitor The Daily Newspaper 599 State
Jewish Weekly News The 38 Hampden
New England Homestead (biweekly) (803) 29 Worthington
SPRINGFIELD DAILY NEWS (evening) Republican Publishing Co publishers business office 32 Cypress display and classified adv 16 Fort downtown office 12 Harrison av—See p 160
Springfield Free Press 11 Court House pl
SPRINGFIELD REPUBLICAN (Sunday) Republican Publishing Co publishers business office 32 Cypress display and Classified adv 16 Fort downtown office 12 Harrison av—See p 160
Springfield Shopping News 340 Main
SPRINGFIELD UNION THE (morning) Springfield Union Publishing Co publishers business office 32 Cypress display and classified adv 16 Fort downtown office 12 Harrison av—See p 160

NOTARIES PUBLIC

(See also Lawyers)

(Springfield Notaries whose addresses could be obtained from personal canvass and available for work as such)

Aaron A Allen (306) 1694 Main
Abdala George S (551) 31 Elm
Abrams Max C (410) 1387 Main
Adams Roger E (232) 31 Elm
Albano Michael W (23) 1214 Main
Albert Charles S (708) 1387 Main
Allen Horace E (1013) 1387 Main
Allen James L (1013) 1387 Main
Alpert Earl (410) 1421 Main
Anderson Ernest N 60 Island Pond rd
ANGERS GEORGE W (228) 293 Bridge tel RE 2-6716—See p 181
Ansara Cosmo M (442) 31 Elm
Appleton Julius H (1013) 1387 Main
Armstrong Ralph A 1295 State
Aronow Walter A (536) 31 Elm
Askinas Gerson (406) 175 State
Atkinson Robert B (3d fl) 83 State
Auchter Frank (3d fl) 124 State
Auchter Robert L 133 State
Babcock Myrtle V 5 Elm
Bailey William J (317) 31 Elm
Ball E Esther (3d fl) 124 State
Bardach Lloyd S (21-22) 1214 Main
Baron Gilbert W (410) 1200 Main
Barr Clarence A 19 Harrison av
Barry William R (223) 1200 Main
Barsom Benjamin F Jr 810 State
Bassett Evelyn M (306) 1537 Main
Bassett Percy E (806) 95 State
Bauch Dora M (523) 1200 Main
Bednarzyk Ann S (22) 1214 Main
Belunas June L (3d fl) 124 State
Benjamin Donald 21 Cypress
Berman Eugene B (453) 31 Elm
Best Dorothy F (539) 94 State
Bettigole Alfred W (106) 130 Maple
Blossom William A 63 Elm
Bodfish Robert W (320) 31 Elm
Bozenhard Robert W (801) 95 State
Brennan Mary L (3d fl) 124 State
Bresnahan John J (539) 94 State
Brogan John J Jr (510) 95 State
Brooks Clarence R (822) 1387 Main
Brooks Philip A (822) 1387 Main
Brooks Selden G (3d fl) 124 State
Brooslin Anna F (202) 1694 Main
Brown Eva A (8) 29 Myrtle
Buckley James H (710) 1387 Main
Buckley Joseph W (1003) 95 State
Buckley Thomas A (653) 31 Elm
Bukowski Evelyn E Mrs (323) 1618 Main
Bulkley James S (3d fl) 83 State
Burbank Daniel E Jr (3d fl) 83 State
Burroughs Evelyn A 81 State
Busi Florence L Mrs (453) 31 Elm
Butler Jacob J (331) 31 Elm
Campbell Fred M (200) 44 Vernon
Canavan Charles D (1122) 95 State
Canfield William D (42) 1323 Main
Caporale Philip W (36) 1214 Main
Carman Ernest W (649) 31 Elm
Caswell Edith E (415) 44 Vernon
Cavanaugh Justin G (2d fl) 1421 Main
Chambers Chester J 127 State
Chase Russell D (812) 95 State
Chevrier George P (412) 44 Vernon
Chiz William Z (12) 1242 Main
Cignoli Ernest J 1134 Main
Cizek Robert W 1391 Main
Clampit Ralph V (414) 115 State
Clancy Donald A (310) 31 Elm
Clark R Stanley 270 Worthington
Clarkson J Clifford (324-326) 196 Worthington
Clason Charles R (516) 1200 Main
Coffey Gertrude H Mrs (3d fl) 1200 Main
Cohen Irving M (41) 1214 Main
Cohen Justin (545) 31 Elm
Cohen Louis H (216) 115 State
Cohn William L (605) 95 State
Collins Francis M (344) 31 Elm
Collins Howard J 19 Harrison av
Colton Henry F 1391 Main
Colton Raymond M 1295 State
Colwell Carl H 150 Main IO
Conley Marjorie E Mrs (313) 1562 Main
Connors Frances M Mrs (522) 31 Elm
Constantino Michael A 180 Hancock
Cooley Edward B (201-202 and 211-212) 1340 Main
Cooley Sidney M (201-202 and 211-212) 1340 Main
Cooney William H (215) 83 State
Corey Anne M Mrs (510) 31 Elm
Corliss Howard C (509) 293 Bridge
Cote Aime H 53 Hillman
Coughlin Robert W (410) 1570 Main
Cowett Joseph B (531) 31 Elm
Craig Ethel I (703) 1562 Main
Crotty Helena M (329) 196 Worthington
Crowell Ralph W (342) 94 State
Crowley Anne E (610) 31 Elm
Cunliffe J William 3 Elm
Cutler Philip (201) 175 State
Damon Robena W Mrs (822) 1387 Main
Desmarais Rene L 134 Linnell
Dibble Norris E (415) 95 State
Dobiecki Edward J (215) 83 State
Doherty Louis W (522) 31 Elm
Dolan Thomas W (243) 31 Elm
Donnellan Edward L (601) 1200 Main
Donnelly Thomas J (610) 31 Elm
Donovan Milton J (4th fl) 127 State
Douglas Claude E (542) 196 Worthington
Dowd Mary A (511) 1387 Main
Doyle Frank M (22) 1253 Main
Doyle Patrick A (310) 31 Elm
Draymore A Robert (41) 1214 Main
Drexl Kate G (4th fl) 127 State
Duffiey Ann R (245) 31 Elm
Dugan Frank E (223) 196 Worthington
Dunning Ray P (904) 1387 Main
Eberhardt Harry O (1013) 1387 Main
Eden Margaret (523) 1200 Main and 81 Florida
Egan James F (510) 31 Elm
Ehrlich Harry M (516) 1387 Main
Ellis Peter G (212) 83 State
Ellis Theodore W (3d fl) 124 State
Emerson Robert R 127 State
Falk Myer 1319 Main
Farrell Edward J 37 Elm
Fein Irving (338-339) 31 Elm
Fein Samuel L (2d fl) 1421 Main
Fein Sherman E (2d fl) 1421 Main
Fenton Dorothy P Mrs (202) 292 Worthington
Fenton Edward L (651) 31 Elm
Ferri Mary V (632) 31 Elm
Festa Norma N Mrs (614) 31 Elm
Filley Richard R 127 State
Fitzgerald Audrey M Mrs (338) 31 Elm
Fitzgerald John M (326) 31 Elm
Fitzgerald Michael J Jr 111 Breckwood blvd
Fitzgerald William J (516) 1200 Main
Flagg Richard C 19 Elm
Flak Paul P (234) 31 Elm
Flood Donald B (701-703) 1387 Main
Foley William J (310) 31 Elm
Frankl Arthur A (308) 1694 Main
Freedman Frank H (501) 1421 Main
Freedman Hyman 267-275 Chestnut
Freedman S King (407) 115 State
Friedman Lawrence D (647) 94 State
Fuller Clayton N (510) 95 State
Furcolo Foster (201) 1340 Main
Gaines Louis C (31-32) 1323 Main
Garrison Nathan S 1295 State
Garvey Arthur T 12 Harrison av
Gaudreau Oscar E 264 Main IO
Geanacopoulos Socrates (442) 31 Elm
Gelin Isidore I (301) 1421 Main
Gelinas Robert A (3d fl) 83 State
Giles William C Jr (3d fl) 83 State
Ginsberg Irving L (410) 1387 Main
Giuggio Margaret A (801) 95 State
Giustina Arthur D (516) 1200 Main
Glazier Bernard (326) 31 Elm
Glidden Barbara A Mrs (516) 1200 Main
Godfrey William A (3d fl) 83 State
Goggin Thomas L (218) 95 State
Goodman Samuel 924 Main
Gordon Efrem A (701) 95 State
Gordon Gurdon W (3d fl) 83 State
Gordon Louis J (405) 115 State
Gotsis Andrew P (210) 83 State
Goulet Alfred C 270 Worthington
Granfield John J (211) 1303 Main
Granfield Patrick E (330) 31 Elm
Gray Thomas T 814 Alden
Griffin Eileen P (223) 1200 Main
Hakes Gerald N 127 State
Halperin Leon 377 Belmont av

TELS.
RE 3-9183
RE 6-8347
CABRINI MOVING SERVICE, INC.
LOCAL AND LONG DISTANCE MOVERS
531 WORTHINGTON STREET SPRINGFIELD, MASS.
TELS.
RE 6-8348
RE 2-8900

GENERAL INSURANCE
MacDONALD & JOHNSON, Inc.
(607-608-609-610) 1387 MAIN STREET
TELEPHONE RE 6-5461

SAPELLI CONSTRUCTION CO., INC.
530 ST. JAMES AVENUE
Phones RE 9-9639 RE 2-1057
Contractors - Masons
Carpenters - Builders

Notaries Public—continued

Halperin Norman 124 Island Pond rd
Hanson Malcolm R 133 State
Harrington James J Jr (415) 44 Vernon
Harvey Nathaniel M (645) 31 Elm
Hayward Gertrude C Mrs 286 Eastern av
Healey Charles M III (210) 31 Elm
Healey Mary T Mrs (2A) 67 Manor rd
Hegarty Gerald R (701) 95 State
Hennessy John F (334) 31 Elm
Henry Grace M Mrs (315) 1490 Main and (3) 89 Sumner av
Herlihy Alberta S Mrs (410) 1421 Main
Heroux Raymond A 154 Broadway
Hill Dorothy 24 Lyndale
Hird John W II (342) 31 Elm
Hoar David B (3d fl) 1323 Main
Hoar Ignatius M (3d fl) 1323 Main
Hoar Justin F (231) 196 Worthington
Hobbs Helen M Mrs (3d fl) 83 State
Holstein Melvin I 191 Plainfield
Houlihan Mary (28) 36 Court
Houlihan Raymond D (3d fl) 1323 Main
Howatt W Harold (306) 1537 Main
Hudson Ingeborg M Mrs (3d fl) 83 State
Hupfer Oscar F Jr 47 Knox
Hurley Edward N (206) 167 State
Jandreau Ralph C (615) 1200 Main
Jennings Joseph R (610) 31 Elm
Johnson Kathryn M 5 Court House pl
Kamberg Abraham (453) 31 Elm
Kane Edward H 73 Dwight
Kaps John D (434) 31 Elm
Kaufman Harold (41) 1323 Main
Keady George C Jr (239) 31 Elm
Keene Patricia A (1003) 95 State
Kellar Mary V Mrs (528) 31 Elm
Kelleher Helen T 603 Sumner av
Kelley Hazel F (624) 95 State
Kennedy John A 137 State
Kennedy Rena A 621 Worthington
Kerigan Joseph E (632) 31 Elm
Kerlinsky Louis (437) 31 Elm
Kern William J (651) 31 Elm
Keyes Daniel M Jr (601-602) 1200 Main
Kibbe Gordon C 127 State
Kimball Edward J (2d fl) 1421 Main
Kimball Philip K (2d fl) 1421 Main
King Brian F 263 Central
King Raymond T (1022) 1387 Main
King Robert W (201) 1303 Main
Kinsgbury Frederick M (1022) 1387 Main
Kinney Frank M (604) 1387 Main
Kirkland Robert C (614) 31 Elm
Kirkland Thomas H (614) 31 Elm
Kneeland Robert S (511-512-513) 1387 Main
Knowles Margaret R Mrs (41) 1214 Main
Kohn Sidney H (237) 31 Elm
Kramer Alfred R (610) 31 Elm
Kronvall Edward 127 State
Krupke Emil O 56 Maynard
LaCroix Jean R (510) 95 State
Landers James J (223) 1200 Main
Landis Edward B (234) 31 Elm
LaPosta Josephine P (3d fl) 83 State
Larson Paul C 1391 Main
Leary George W (518) 31 Elm
Lee William C (41) 1214 Main
Leger Marjorie M (704-705) 95 State
Lerner Herbert (21-22) 1214 Main
Lovett James J (451) 31 Elm
Lucier Hector 5 Court House pl
Lyman Edwin H Jr (719-722) 1387 Main
Lynch M Imelda (523) 1200 Main
Lyons John J (651) 31 Elm
Madden John H (338) 31 Elm
Mahoney Charles F (201) 1340 Main
Malfas Harry N (14) 1242 Main
Mallary R DeWitt (3d fl) 83 State
Malone Thomas B (310) 31 Elm
Marsh John F 494 Belmont av
Martin Ian M 79 Central
Martinelli S Thomas (202) 1200 Main
Mastroianni Albert L (550) 31 Elm and 94 State
Matroni Harold R (327-329-325) 196 Worthington
Mazza Antonette J (34) 1214 Main
McBride William A (39) 1323 Main
McCarthy Alfred C 1319 Main
McCarthy Charles F Jr (523) 1200 Main
McClean Fred C 47 Park
McDonough John T (601-602) 1200 Main
McElhone Thomas C 621 Worthington
McKay Edward J 37 Elm
McMahon Bernard H 1319 Main
McQueston Josephine M Mrs 50 Elm
Meltzer Julius (507) 1387 Main
Michaelion Mary A Mrs (310) 31 Elm
Miles Agnes R (516) 1537 Main
Miner Morton B (315) 1490 Main
Mitchell John H (503) 115 State
Moran Henry A (638) 31 Elm
Moran Henry A Jr (638) 31 Elm
Moran Robert J (638) 31 Elm
Moriarty James P (210) 31 Elm
Moriarty Josephine E (3d fl) 124 State
Moriarty Thomas V (342) 94 State
Morris Caroline A Mrs (508) 115 State
Moses Harvey H 1391 Main
Moynahan Margaret M (638) 31 Elm
Moynahan Stephen A (718) 1387 Main
Murphy Gerald T (334-336) 1694 Main
Murphy Herbert F (210) 31 Elm
Murphy James E (632) 31 Elm
Murphy Robert E (522) 31 Elm
Murray Francis A (326) 31 Elm
Nichols Hazel F Mrs (410) 1200 Main
Noffke Agatha V Mrs 70 Storms ct
Nolan Marion M (516) 1387 Main
Norton Irving T (542) 196 Worthington
Novak Benjamin D (308) 1694 Main
Nowak Joseph 534 Main IO
O'Connor Bernard T (202) 1200 Main
O'Connor Thomas J Jr (202) 1200 Main
O'Malley Carol A (201) 1340 Main
O'Malley John M P (46) 182 State
O'Neil Donald W (535) 31 Elm
Ott Nancy R (806) 95 State
Paige Timothy V (822) 95 State
Paine Earl H 1319 Main
Palmer George F (616) 31 Elm
Parish Gerald J (32) 1214 Main
Parker Harry (324) 115 State
Parks Robert L Jr 137 State
Paroshinsky Arthur (32-33-34) 1214 Main
Patnaude Henry E (245) 31 Elm
Patterson James L 81 State
Peck Edward C Jr (326) 31 Elm
Penn Abraham B 703 Dwight
Perron Marguerite (4th fl) 127 State
Pessolano Vincent P (645) 31 Elm
Pillsbury Frederick S (822) 1387 Main
Pitman Henrietta (1004) 1387 Main
Plumb Mary E (534) 31 Elm
Plumb Sanford C (534) 31 Elm
Price Lois L Mrs (3d fl) 124 State
Quinlivan Theodore V (39) 1323 Main
Quinn Emily M Mrs 19 Harrison av
Quirk John T Jr (451) 31 Elm
Raine Lloyd M 354 White
Raleigh Frank T (439) 31 Elm
Reed Philip A 63 Elm
Regnier Rita L (1003) 95 State
Reidy Eleanor M (338) 31 Elm
Reisner Samuel L (10-11) 1242 Main
Rice Horace J 5 Elm
Richards Clark L (3d fl) 44 Vernon
Richardson J Bushnell Jr (3d fl) 83 State
Richmond Jacob (313) 1562 Main
Rixon Albert V 32 Rittenhouse ter
Robbins Samuel D (229) 196 Worthington
Robinson Homans (4th fl) 127 State
Robinson John I (415) 95 State
Rosenbloom Joseph D (601) 95 State
Ross Albert H (33) 1214 Main
Ross John D (518) 31 Elm
Ross John D Jr (518) 31 Elm
Russell Conrad A (812) 95 State
Ryan Charles V (510) 31 Elm
Ryan Charles V Jr (510) 31 Elm
Ryan Edward J (206) 145 State
Saab Charles E (218) 121 Lyman
Sabin Carl A 1295 State
St Germain D Joseph 100 Chestnut
Saks Philip E (351) 31 Elm
Santucci Frank R 264 Worthington
Saunders Bertha M (206) 80 Court
Saunders John A 1319 Main
Schnetzer Leonard J 730 State
Searle Emerson S (222) 31 Elm
Sears Harlan A 1391 Main
Sears Marguerite C Mrs (523) 1200 Main
Seaver Blake A 137 Noel
Seyler John L (821) 95 State
Shapiro Jacob J (318) 1694 Main
Shea Edward G 37 Elm
Shea James R 182 Main IO
Shea Philip J (704-705) 95 State
Shea Paul R 182 Main IO
Sheehan Barbara E (1004) 1387 Main
Simons Samuel G (307) 1618 Main
Sloan Charles D (451) 31 Elm
Smith Jack (318) 1694 Main
Smith Philip R (523) 1200 Main
Smyth Bernard T J 208 Broadway
Snow Norman L 5 Elm
Soja Stephen S (4-5) 529 Main IO
Sokol David L (545) 31 Elm
Spooner Ralph S (434-435) 31 Elm
Stebbins Frederick Adams (904) 1387 Main
Steele Rodney C 5 Elm
Stewart Lewis J (411) 145 State
Stone Leland A (350) 31 Elm
Stothert Joseph C (38) 1214 Main
Streeter Richard C 305 State
Sullivan John F (210) 31 Elm
Sullivan John M 151 Breckwood blvd
Sunter Charlotte B Mrs (239) 31 Elm
Swirsky Joseph (445) 31 Elm
Tagliavini Carlo A (445) 31 Elm
Taugher Margaret B Mrs (41) 1214 Main
Taylor Arthur G (403) 1421 Main
Tehan Francis P (510) 31 Elm
Thibert Paul D 60 Island Pond rd
Tilton Rufus H (208) 83 State
Trombly David J 156 Main IO
Trombly Everett L 156 Main IO
Trombly Leroy E 156 Main IO
Uman Frank L (447) 31 Elm
Vezina Armand B 809 Liberty
Vezina Raoul J 809 Liberty
Vlasak Emil J Jr (228) 293 Bridge
Vogel Ellery L 1319 Main

RISK INSPECTIONS CLAIM ADJUSTMENTS NORTHEAST SERVICE CO. THIRD NATIONAL BANK BUILDING "Everything for the insurer" PHONE RE 3-1271

BRADFORD W. LEETE - Complete Insurance Service
ROOM 320, 293 BRIDGE STREET
TELEPHONE REPUBLIC 3-0050

Walker John J 270 Worthington
Wallace Dudley B (822) 1387 Main
Wallace Pearl L Mrs (531) 31 Elm
Walsh Dwight E (525) 95 State
Walsh Ralph P (525) 95 State
Walsh William T (334) 31 Elm
Watkins W Edwin (317) 31 Elm
Webster Harry G 1391 Main
Weiner Nathan (406) 1653 Main
Weiss David W (323) 1618 Main
Weltman Sol W (545) 31 Elm
Wetherbee Elizabeth A (222) 31 Elm and 63 Ellsworth av
Wilson Peter D (239) 31 Elm
Wilson Saul (236) 31 Elm
Winniman Douglas R (303) 145 State
Winterberger Barbara L (310) 31 Elm
Wright Earl H (539) 94 State
Wright Pauline C Mrs (210) 31 Elm
Yerrall William W (1013) 1387 Main
Young William C (801) 95 State
Zandan Elinor E Mrs (250) 31 Elm
Zandan Samuel (250) 31 Elm
Zeo Nicholas Jr (327-329-335) 196 Worthington
Zlotnick Robert V (338) 31 Elm

NOTIONS—RETAIL

Bertram's Sew 'N Save 328 Bay

NOTIONS—WHOLESALE

Belldee Distributors 892 Carew

NOVELTIES—MFRS

Beadle Mfg Co (619) 29 Worthington

NOVELTIES—RETAIL

Eddie's 243 Boston rd

NOVELTIES—WHOLESALE

Chapin Specialties Co Inc 37 Lyman
United Specialty Co 295 Lexington

NUMISMATISTS

Keyes William M 1791 Boston rd

NURSERYMEN

Greenway Nursery 725 Parker
Harvey Nursery Co 71 Breckwood blvd
Ten Acres Nursery 1750 Allen

NURSES — GRADUATE AND PRACTICAL

Ahearn June M Mrs 163 St James blvd
Ainsworth Janet E Mrs 13 L rimer IO
Aldrich Grace A 29 Locust
Allen Katherine S Mrs 1321 Plumtree rd
Allyn Florence L 103 Garfield
Altree Beulah K Mrs 76 Harvard
Anderson Charlotte B Mrs 145 Allen
Anderson Ellen M 519 Tinkham rd
Anderson Elsie G Mrs 66 DeWitt
Armstrong Verna H Mrs 81 Manitoba
Assarian Gladys A (4) 75 Avon pl
Ayers Vina C 1604 Dwight
Bacon Georgia Hillman c Barnes
Bannon Carolyn A 274 Pearl
Barrett Freda K Mrs (12) 6 Sumner av
Barry Gladys W Mrs 80 Gatewood rd
Bassett Bertha H Mrs 40 Locust
Beach Ovis C Mrs 175 Allen
Beecher Maureen E 18 Barton
Benway M Doris 257 Dwight st ext
Billings Edith wid David 56 Whittier
Bizilj Nancy C Mrs 89 Fernbank rd
Blake O Rowena 107 Fenwick
Blanchard Lorraine M 44 Carew ter
Blonstein Goldie Mrs (3) 1728 Dwight
Booth Elsie L Mrs 238 Edendale
Bradlyn Martha H Mrs 117 Magazine
Bradway Mildred L Mrs 363 Cooley
Brady Gertrude P 760 Chestnut
Bragdon Hazel B 54 Cumberland
Breinig Anna M 54 Cumberland
Brennan Grace 163 Bridle Path rd
Brett Grace K Mrs 890 Berkshire av IO
Briggs M Beverly 236 Locust
Brookes Rita M Mrs 51 Ardmore
Broughton Margaret E Mrs 29 Ralph
Burgess Dorothy I 107 Garfield
Burke Dorothy M Mrs (304) 116 Federal
Burke Mary J F 106 Tyler
Butler Frances E Mrs 197 Oak Hollow rd
Butler Mary K Mrs (8) 290 Sumner av
Call Bessie 210 High
Call Fannie 210 High
Cameron Theresa B Mrs 69 Kingsley
Chapdelaine Jacquelyn Mrs 11 Benham
Clark Alice Mrs 1036 Main
Clark Florence Mrs 165 MassAv
Colburn Lucy R (2) 294 Sumner av
Colton Lillian S Mrs 471 Wilbraham rd
Condon Mary T 16 Walnut
Connors Ella I 23 Colonial av
Connery Vera R Mrs 174 Gifford
Conway Laura M Mrs 83 Oklahoma
Corcoran Anne M 892 Worthington
Corey Marilyn E Mrs 83 Sherbrooke
Coughlin Mary A Mrs 48 Hope
Courtney Mary A (4) 15 Salem
Crawford Anna M (1A) 91 Longhill
Curry Delia J 81 Abbe av
Cushing D Sanders (2) 90 High
Doran Margaret T Mrs 14 Forest
Douglass Frances D Mrs 46 Groveland
Drake Maude G Mrs 135 Woodside ter
Driscoll Gertrude E 17 Park la
Duffney Clare 72 Linden
Ekengren Helen K Mrs 19 Maybrook rd
Ellerin Lillian Mrs 15 Noel
Elliott Germaine B 149 Clarendon
Ellison Sabina E Mrs 40 Locust
Fairbanks Marilyn C Mrs (2) 931 Worthington
Falcone Gloria M Mrs 17 Eloise
Fanning Laura E Mrs 197 Ellsworth av
Field Cora L 76 Cortland
Fitzgerald Catherine M 334 Chapin ter
Flannagan Anne T 34 California av
Foote Virginia M Mrs 98 High
Ford Olga Mrs (6) 73 School
Fortin Edna L Mrs 199 Gresham av
Fredey Mathilda C 66 Melrose
Fuller Jessie E Mrs 111½ High
Gallo Helen M Mrs (3) 511 Main
Gamache Henrietta Mrs (6) 23 Spring
Garriepy Yvonne J 127 Spring
Gibouleau Marguerite M 850 Parker
Gifford Ida M Mrs (1) 124 Byers
Ginley Elizabeth T 8 Huntington
Gladstone Phyllis L 103 Draper
Gloster Mary J 291 St James av
Goods Florence C 34 Cornell
Goodsell Margaret P Mrs 20 Lafayette
Gould Mildred S 48 Fort Pleasant av
Grant Victoria C Mrs 42 Cliftwood
Haber Anna K Mrs 27 Nokomis
Hall Bernice 1036 Main
Harrington William J Jr 604 Armory
Harvey Anne 533 Newbury
Haskell Ethelyn M Mrs 156 Canterbury rd
Hawkins Madeline B Mrs 57 Longhill
Hayes Lillian M Mrs 39 Westford av
Healey Anne D Mrs 92 Spring
Henchey Anne R 878 Worthington
Herlihy Mary E 32 Byers
Hervieux Emma F Mrs 23 Littleton
Hind Violet G (5) 6 Harriet
Hoadley Fay P Mrs 489 Newbury
Holland Mary A 259 Belmont av
Holton Charlotte E Mrs 104 Rollins
Houlihan Mary F Mrs 99 Miller
Hovey Eva S Mrs (24) 413 Belmont av
Hughes Signa T Mrs 380 Main IO
Hunt Viola E 3 Rosemont
Husson Evelyn M (5) 216 Pearl
Igoe Stephanie Mrs 4 Ashbrook
Jodoin Frances L Mrs 393 Oakland
Jones Charlene Mrs 37 Judith
Jones Mabel E Mrs (6) 336 Central
Jones Ruth A 173 Thompson
Jorgenson Maude C Mrs 36 Ardmore
Josselyn Emma B 14 Wesson
Keefe Helen M Mrs 14 Braddock
Kelleher Mary (3) 6 Jenks
Kelliher Rose G Mrs 69 Ranney
Kelly Julia F Mrs 123 Fort Pleasant av
Kelly Theresa M Mrs 35 Eldridge
Kennedy Kathleen J (8) 218 Pearl
Kline Doris M 45 Colonial av
Kopec Anna P Mrs 402 Parker
LaBrecque Rita F 38 Greaney
Lanctoe Rose R Mrs 469 State
Larsen Ivy E Mrs 18 Spencer
Lawrence Mabel Mrs 155 Longhill
Liddell Helena M Mrs 82 Hampshire IO
Lindquist Marie E 42 Denver
Lloyd Hazel Mrs (7) 300 Belmont av
MacDonald Annabelle Mrs 19 Woodworth av
MacDuff Lillian M 38 Eleanor rd
Margolis Grace F Mrs (3D) 89 Longhill
Marlowe Alice H (8) 17 Salem
Marren Mary L Mrs 1011 Worthington
Martel Helen M 100 Beaumont
Martin Hattie B Mrs 740 Wilbraham rd
Martin Mary E 178 Maple
McBride Idora (4) 43 School
McCarthy Margaret M Mrs 92 Santa Barbara
McConville Agnes 31 Salem
McDonald Katherine C (8) 83 Winter
McDonald Miriam A 46 S Branch pky
McGown Hazel G (22) 8 Oak Grove av
McMahon Rita M 42 Alberta
McNair Anita E 327 St James av
McQueen Blanche C Mrs 54 Newhall
Meacham Ethel R 19 Grenada ter
Menders Rita Mrs 112 Spring
Metcalf Marion L 101 Abbe av
Milam Mary K Mrs 54 Cumberland
Miles Margaret Mrs 193 Worthington
Miller Jeanette 19 Kenwood pk
Moran Elizabeth M 15 Dorne
Morris Erline L Mrs 270 Pearl
Morris Shirley E Mrs 38 Medford
Mulcahy Patricia A Mrs 105 Francis
Murray Barbara A Mrs 306 Holcomb rd
Murray Christine A 19 Grenada ter
Nadler Jennie T 16 Olmsted dr
Nelson Ruth A Mrs 81 Cambridge
Newcomb Harriot E 3364 Main
Noonan Mary A 150 Norfolk
Norman Helen 324 Oakland
Norman Maude L Mrs 18 Agnes

TELEPHONE RE 3-5174 SPRINGFIELD
G-W GRAHAM-WALLENGREN FUNERAL HOME
619 STATE STREET SPRINGFIELD

Nurses—Graduate and Practical—cont

Norris F Ivy Mrs 111 Bancroft
O'Connell Ann T Mrs 58 Freeman ter
O'Connor Abbie T Mrs 953 Liberty
Olney Muriel L Mrs 49 Grenada ter
Olsson Marie A Mrs 13 Campechi
Otting Evelyn M Mrs 19 Elsie
Patterson Beatrice A Mrs 864 Alden
Perrot Helen A Mrs 71 Lyndale
Peters Mary R (1) 22 Morris
Pettijohn Alice M 251 Eastern av
Philipsen Laura E Mrs 42 Cliftwood
Phillips Mary M Mrs 104 Jardine
Powers Helen Mrs 470 Belmont av
Reavey Kathryn W 82 Miller
Remington Jennie 57 Hartwick
Renaud Florence E Mrs 207 Pine
Richardson Mildred E 31 Virginia
Robert Helen R 25 Ivan
Rodgers Alice J Mrs 139 Everett
Rosenauer Hazel E Mrs 210 High
Ross Alice G 14 Summit
Roulind Helen B Mrs 778 Parker
Rowland Mary M (10) 21 Spring
Roy Linda H 236 Oakland
Rudkin Elsie W Mrs 75 Malden
Ruel Florine D Mrs 36 Thomas
Russ Bertha A 28 Denver
Ryan Barbara A Mrs 20 James
Rydz Wanda M 35 High
Salls Elizabeth M Mrs 45 Rochelle
Schenck Elizabeth M Mrs 236 Arcadia blvd
Schilling Margaret L 149 Cambridge
Schubach Helen 83 Edgewood
Scott Effie M Mrs 657 Sumner av
Seguin Blanche G Mrs 890 St James av
Shaw Marion M Mrs 92 Mapledell
Sheehan Elizabeth C Mrs 21 Noble
Sherman Pauline E Mrs 42 Cornell
Siddall Grace E 33 Ashmont
Skala Elizabeth G 93 Cedar
Smith Barbara M Mrs 126 Jenness
Smith Linnie M Mrs (48) 40 High
Snow Lula A Mrs 313 Orange
Spear Doris Mrs 100 Phillips av
Stanton Dorothy C Mrs 716 Belmont av
Stearns Winnifred M Mrs 216 Middlesex
Sullivan Eleanor P 47 Worcester av
Sullivan Ina B Mrs (1) 21 Spring
Switzer Mayme R Mrs 87 Superior av IO
Taylor Grace D (6) 147 Sumner av
Thayer Bessie M 52 Pearl
Thomas Clara D Mrs 36 Dearborn
Todd Jeannette L (6) 6 Harriet
Toti Rose Ann Mrs 27 Dubois IO
Tourangeau Esther V Mrs 178 Bowdoin
Traskos Ruby M Mrs 46 Edwards
Travers Areathea M Mrs 42 Robert Dyer cir
Trudeau Mary S Mrs 1103 St James av
Turner Roxie A Mrs 25 Merwin
Van Brockly Carol Mrs 329 St James
Vanderscoff Lelia R Mrs 407 St James av
Varelakis Ann 1 Woodmont
Varney Helen L 580 State
Visiting Nurse Assn of Springfield The (11) 20 Maple
Volenec Mildred I Mrs 39 Maryland
Wall Rita M Mrs 178 Bowdoin
Ward Aline R Mrs 81 Victoria
Warren Helen R Mrs 175 Maple
Weir Margaret M 84 Federal
Whispel Elizabeth Mrs (8) 744 State
White Amelia C Mrs 369 Wilbraham rd
Wilson Louise M (3) 3 Thomas
Wingard Opal A 160 Euclid av
Woods Ernestine B Mrs 140 Riverton rd

NURSES' OUTFITS AND SUPPLIES

Woman In White Shop 14 Vernon

NURSES' REGISTRY

Nurses Professional Registry of Springfield 26 Maple

NUTS—EDIBLE—DEALERS

Bob's Peanut & Nut Co 15 Dorset

OCULISTS

(See Physicians)

*OFFICE RENTALS

RELIABLE TELEPHONE SERVICE (202) 292 Worthington tel RE 9-3838 —See p 195
WHITE A C JR REALTOR 496 Bridge —See foot lines and p 180

OFFICE SUPPLIES AND EQUIPMENT

American Register Co (515) 1537 Main
Atwell Co The (49) 182 State
Broadway Office Supply Co Inc 91-101 Broadway
Conklin Office and School Supply Co Inc 369-385 Worthington
Economy Forms Corp (202) 292 Worthington
Levinson Myer 48 Itendale
McBee Co The (1005) 95 State
McCallum Office Supply Co 115 Chestnut
Moore Business Forms Inc 454 Sumner av
National Display & Fixture Co Inc 333 Worthington
National Systems and Forms Co (515) 1537 Main
Olmstead William H (203) 121 Lyman
Pitney Bowes Inc 624 State
Reid A R 100 State
Remington Rand Division of Sperry Rand Corp 732 State
Skinner T E Associates (222-224-226) 121 Chestnut
Sortergraf Co 162 Chestnut
Springfield Office Supply Co 1615 Main
Standard Office Supply Co 34 Taylor
Standard Register Co (3) 66 Vernon
Waltham Salesbook Co (303) 121 Lyman

*OFFSET PRINTERS

DAIGLE J A ESTATES OF (rear) 292 Main IO tel LI 3-3011

*OIL BURNERS

DELCO OIL BURNERS Converse Carlisle Company dealers 195 Armory tel RE 6-6311
TORIDHEAT AUTOMATIC OIL BURNERS Petroleum Engineering Corp sales and service 286 Worthington tel RE 6-0388—See p 162
YORK-SHIPLEY BURNERS Simons Burner and Petroleum Corp distributors 1001 Worthington tel RE 9-3878 —See opp inside Front Cover and p 162A

OIL BURNERS—SALES AND SERVICE

Arnold Lehigh Fuels Inc 215 Albany
AUTOMATIC OIL HEATING CO (Petro) 238 Dwight tel RE 6-1869—See p 162
BELCHER LEONARD E INC 615 St James av tel RE 7-1166 or RE 7-0136 —See p 164
BETTER HEAT INC 167 Albany tel RE 3-2178—See p 161
BLACK DIAMOND COAL & OIL CO yard office 17 Sheffield tel RE 7-1444 —See p 79
BOYER ARTHUR J INC 943 Berkshire av IO tel LI 3-3790—See p 86
Brodeur Eugene & Sons 19 Alpha
Campbell's Service Co 28 Jasper
Central Sales & Service 33 Longfellow ter
CONVERSE - CARLISLE COMPANY (Timken Rayfield Todd & Delco) general offices and plant 195 Armory tel RE 6-6311
Dave's Oil Burner Service 57 Eckington
Dickson C A 34 Tyler
Harvey's Sid of Mass Inc 1077 Columbus av
LaPierre F Daniel 82 Pearl
Leader Engineering Co Inc 61 Bliss
MC CLEAN FRED C HEATING SUPPLIES INC 47 Park—See side lines
Rexoil Co 19 Alpha
Rivest A V Service Corporation Robbins rd
RIVEST ALFRED V OIL CO Robbins rd tel RE 4-6454—See p 164
SIMONS BURNER AND PETROLEUM CORP 1001 Worthington tel RE 9-3878—See opp inside Front Cover and p 162A
SULLIVAN T J COAL CO 436 Taylor tel RE 2-2181—See top lines
SWETT BROS INC (Delco-Heat-Lennox) office and sales rooms 78 Island Pond rd tel RE 7-0293—See top lines
TAIT-MAYNARD FUEL CO INC 858 State—See p 80
Wellman & Son Inc 112 White
Wooden Ralph W 66 Braddock

*OIL DEALERS — WHOLESALE

NEW ENGLAND FUEL SALES CO 18 Bellevue av

*OIL HEATING EQUIPMENT

BETTER HEAT INC 167 Albany tel RE 3-2178—See p 161

OILS AND LUBRICANTS—DEALERS

(See also Gasoline Stations and Fuel and Range Oil)

BELCHER LEONARD E INC 615 St James av tel RE 7-1166 or RE 7-0136 —See p 164
BETTER USED CAR EXCHANGE INC 1567 to 1575 State tel ST 8-7361-2-3—See p 38
CORDNER CO INC main office and plant 123 Day West Spfd tel RE 3-4127—See opp inside Back Cover
Crown Petroleum Corp 55 Randall pl
United Petroleum Inc 1071-1101 Dwight

Phone DEVENS REALTY CO. 31 ELM STREET TEL. RE 9-1513 FOR A HOME OR MORTGAGE LOAN Member MLS

HOME BUILDERS
COMMERCIAL WORK
ROBERT E. SULLIVAN, INC.
217 Newton Road Tel. RE 3-9142
Yerrall & Yerrall, Agents
44 Vernon Street
Tel. RE 2-9714

*OPERATING MECHANISM

CHAPMAN VALVE MANUFACTURING CO THE (for hand hydraulic or electric operation of valves and sluice gates) 203 Hampshire IO tel LI 3-3331—See p 153

OPHTHALMOLOGISTS

Waugh Richey L Jr (419) 20 Maple

OPTICAL GOODS—MFRS

American Optical Co 31 Pearl
Bausch & Lomb Optical Co (320) 1618 Main
Blair-Taylor & Merritt Optical Co (203) 353 Dwight

*OPTICAL GOODS—RETAIL

ACME HEARING AID & OPTICAL SERVICE 210 Worthington tel RE 9-2873—See Front Cover
CHENEY J E & STAFF INC 301 Bridge tel RE 6-2739—See Back Cover

OPTICIANS—RETAIL

ACME HEARING AID & OPTICAL SERVICE 210 Worthington tel RE 9-2873—See Front Cover
Boyd John B 308 Bridge
Buechler Albert A (409) 1490 Main
CHENEY J E & STAFF INC 301 Bridge tel RE 6-2739—See Back Cover
City Opticians (26) 1214 Main
Dole DeWitt C 471 State
Edmund's Opticians 184 State
Harvey & Lewis Co The 291 Bridge
High Street Opticians 60 High
Jilson Ralph Inc 362 Bridge
Jilson & Clarke 362 Bridge
Murphy P E 329 Bridge
Optical Shop The 141 Bridge
Reed Clinton H (308) 1570 Main
Springfield Optical Center 6 Maple
Star Opticians (4) 1660 Main
Thoren Inc 130 Maple

OPTOMETRISTS

Audette Romeo L (305) 1570 Main
Austin Robert F (305-306) 1562 Main
Buechler Albert A (409) 1490 Main
Caporale Charles A 411 Page blvd
Dalessio Henry L 924 Main
Donato Joseph J (306) 1387 Main
Donovan Francis E (17-18-19) 333 Bridge
Donovan William A (512) 175 State
Finch F Lawrence 1433 Parker
Fromer Marvin (201) 1383 Main
Hayward Gertrude C Mrs 286 Eastern av
Hebert Howard C (306) 1387 Main
Kern David (2) 1660 Main
Labelle Alfred M 1301 Main
Larrow Frank W (304) 1490 Main
Levine I Morgan (44) 1323 Main
Maheu John C (2) 3098 Main
McGlynn & O'Neil (404-405) 1383 Main
Monroe Ralph A (216) 1200 Main
Odentz Gerald E 409 Dickinson
Palmer Milton L (309) 1618 Main
Rodman Robert (212) 1694 Main
Ryan C Francis (214-215) 44 Vernon
Sandburg G L 119 State
Shapiro Sidney N (204) 1562 Main
Shea Robert J 67 Chestnut
Smith Harry F (10) 529 Main IO
Soutra Marcus 814 State
Walsh Edward J 130 Berkshire av

ORGAN BUILDERS

Carter Albert E 829 Newbury

*ORGAN DEALERS

STEINERT M & SONS CO INC THE (Hammond Electric) 10 Stearns sq

*ORIENTAL RUGS

(See Rug Dealers)

ORTHOPEDIC APPLIANCES

Howard Frederic W (308) 1562 Main

OSTEOPATHIC PHYSICIANS

Bragg Fred A (408) 146 Chestnut
Catron Murry A (1) 31 Maple
Miller Bertha L 192 Westford cir
Weitzel Walter J 20 Morengo pk

*PACKAGE STORES

(See Liquor Dealers)

*PACKAGING PAPER

ROURKE-ENO PAPER CO INC THE 851 State tel RE 7-4737—See p 167

*PACKERS

CABRINI MOVING SERVICE INC (furniture and crating) 531 Worthington tels RE 3-9183 - RE 6-8347 - 6-8348 res RE 2-8900—See foot lines

PAINT—RETAIL

(See also Glass Dealers)

A and B Paint & Wallpaper Co 74 Cass
ANGERS LUMBER COMPANY 25-27 Portsmouth—See p 137
BOILARD A SONS INC 476 Oak IO tel LInden 3-3385—See opp Title Page and p 75
CARLISLE HARDWARE CO (and whol) Main Stores 1548 Main 359 High c Appleton Holyoke Branch Stores Wilbraham rd cor Parker Sixteen Acres 1208 Main c State 168 Bridge 788 State Winchester sq 654 Page blvd 522 Sumner av at the X 32 Oak Indian Orchard 82 Elm W Springfield 9 N Main Thompsonville 78 Main Windsor Locks 92 Main Chicopee Falls
Clement Paint & Supplies Inc 928 Columbus av 31 Market
Conn Valley Distributors 903 State
COONEY JOHN P COMPANY 141 Main IO tel LI 3-3301—See p 115
D & S Trading Center 2069 Main
Earle's Wall Paper & Paint Co Inc 1207 Sumner av
Fagan's Paint Centre 842A State
HALL'S HARDWARE CO INC (Martin-Senour Paints) 811 State tel RE 6-0375 RE 6-0376—See p 115
Highland Paint & Wallpaper Co Inc 91 Taylor
Hoffman Paint & Wallpaper Company 111 Chestnut
Lee Paint & Wallpaper 2894 Main
Lowe Brothers Co 153 State
LUMBER CENTRE INC 390 Albany tel RE 3-2141—See p 135
Massachusetts Paint Co 15 Taylor
Noonan Oil Co 229 King
Nowak's Inc 333 Columbus av
ROSS H L CO INC (and whol) 5-7 Market tel RE 2-1323 or RE 3-5784—see p 165
Sherwin-Williams Co The 146 State
Skoler Color & Chemical Co Inc 15 Taylor
SPRINGFIELD WALLPAPER & PAINT CO (and whol) 486 Bridge tel RE 3-4111—See foot lines
Standard Paint and Wallpaper Co 1872 Main
STEPHEN STORES INC 2161-2165 tel RE 2-5019—See p 166
Union Wall Paper & Paint Co 173 State
Wadsworth-Howland & Co Inc 203 Dwight
White St Paint & Supply Co 158 White
Winckel A C 162-164 Boston rd

PAINT—WHOLESALE

Costigan W Lee Co Inc 1122 Bay
Dixon's Enterprises 473 Boston rd
Hampden Glass & Paint Co 54 Winter
STEPHENS STORES INC 2161-2165 Main tel RE 2-5019—See p 166

PAINT MFRS

Haynes C W Laboratories Inc 61 Chanler

*PAINTERS — AUTOMOBILE

OLIVER AUTO BODY CO INC 1060 Bay tel RE 3-1780 or RE 3-2498—See p 48

PAINTERS AND DECORATORS

Armour Arthur A 89 Ferncliff av
Avery John 20 Crawford cir
Bailey William M 24 Dickinson
Belisle Aurelien H 921 Roosevelt av
Beusee Alvais G 83 Kenyon
Borys Albert 100 Everett
Bresky Jack 25 Thames
Callahan Louis W 48 Westford cir
Chapman Howard N 97 Pine
Collins Albert & Son 1364 Allen
Colonial Painting Co 195 Eddy
Costello Thomas J 141 Dwight
Cunningham John J 60 John
DeRose Clifford A 695 Main
Goldblatt Jacob 139 Orange
Gravel Alphonse J 607 Chestnut
Harrison Bros 591 Union
Harrison Russell A 53 Stebbins
Hervieux Wilfred P 25 Barber
Hupfer Walter G 47 Dorne
Institutional Renovating Service (210) 458 Bridge
Kenney Ernest L 184 Northampton av
Lawton Chester O 235 Boston rd
LeClair Alfred 3174 Main
Letendre Romeo 32 Noel
Loescher Martin R 622 Newbury
Monette Walter R 44 Harvey
Morello Joseph C 45 Adams
Murphy Patrick F 415 Dwight
Murphy William H 5 Fairway dr
Parent Antonio 109 Draper
Parkman Laurence C 27 Crestmont
Pastel Decorators (29) 430 Belmont av
Payer John A 119 S Branch pky
Peat Raymond H 47 Sunapee
Plancon William A 23 Corcoran blvd

Painters and Decorators—continued

ROSS H L CO INC 5-7 Market tels RE 2-1323 or RE 3-5784—See p 165

Savage Arthur G 56 Loring
Scavotto Saverio L 44 Cambridge
Shaw Walter 10 Gladsworth
Stebbins Athanase D 20 Crystal av
Talbot Lucien L 136 Orange
Thibault Bros 1375 S Branch pky
Underhill Orville 19 Cliftwood
Vadnais Bros 144 W Allen Ridge rd
Vecchiarelli Gaetano R 16 Lynwood ter
Venturini Evaristo 16 Montford
Vezina Vincent V 100 Euclid av
Welch James D 984 Main
Wells John R 68 Cambridge
Wendorff William 66 Cass
Worthington Paint & Wall Paper Co 4 Randall pl
Wright John J 91 DeWitt

*PAINTERS' AND DECORATORS' SUPPLIES

SPRINGFIELD WALLPAPER & PAINT CO 486 Bridge tel RE 3-4111—See foot lines
STEPHENS STORES INC 2161 and 2165 Main tel RE 2-5019—See p 166

*PAINTING CONTRACTORS

AVEZZIE RAYMOND A 53 Preston tel RE 3-3725—See p 165
ROSS H L CO INC 5-7 Market tels RE 2-1323 or RE 3-5784—See p 165

*PAINTS AND VARNISHES

PLANTE & GAUDET LUMBER CO 3415 Main—See p 138

*PAPER BAGS AND BOXES

FRANK BROS PAPER CO INC 49-51 Hampden tel RE 6-6354 or RE 6-6355—See p 168

*PAPER BOX MFRS

(See Box Mfrs—Paper)

*PAPER CUPS

FRANK BROS PAPER CO INC 49-51 Hampden tel RE 6-6354 or RE 6-6355—See p 168

PAPER DEALERS

B & H Paper Co 24 Fort
Butler Paper Co (whol) 1399 Columbus av
CARTER RICE STORRS & BEMENT INC (wholesale) 103 Nursery tel ST 8-0901
Judd Paper Co (whol) (210) 172 Chestnut
Mansfield Paper Co Inc (whol) 187-189 Liberty
ROURKE-ENO PAPER CO INC THE (wholesale) 851 State tel RE 7-4737—See p 167
Whitney-Anderson Paper Co Inc (whol) 28-32 Worthington

PAPER DEALERS—PRINT—WHOLESALE

Mill Brand Papers Inc 44 Hampden
O'MALLEY M J CO THE 220-224 Franklin tel RE 3-1014—See p 171
ROURKE-ENO PAPER CO INC THE 851 State tel RE 7-4737—See p 167

PAPER DEALERS—WRAPPING—WHOLESALE

Altman Bros Paper Co Inc 2073 Main
Carter Paper Co 385B Liberty
FRANK BROS PAPER CO INC 49-51 Hampden tel RE 6-6354 or RE 6-6355—See p 168
ROURKE-ENO PAPER CO INC THE 851 State tel RE 7-5737—See p 167
Standard Paper & Merchandise Co Inc 42 Waltham av
Thacker-Craig Paper Co 37-39 Taylor

*PAPER HANGERS

(See Painters and Decorators)

*PAPER MACHINERY—MFRS

PERKINS B F & SON INC (finishing) 939 Chicopee cor Montgomery Willimansett mail address Holyoke PO Box 388—See p 148

PAPER MFRS

Ames Paper Works Inc (302-304) 17 Hampden
Holyoke Card & Paper Co 95 Fisk av
New England Card and Paper Co Inc 22 Hanover
PREMOID CORPORATION (technical papers) Front opp 1st West Springfield—See p 1041
STRATHMORE PAPER COMPANY Front opp depot West Springfield tel RE 6-8301—See p 1042
Sullivan Paper Co Inc 30 Hanover

PAPER MFRS' SUPPLIES

Greenberg I & Co 49-55 Sharon

PAPER PRODUCTS

Eastern Container Corporation (mfrs) 320 Parker IO
Manifold Supplies Co (516) 1537 Main
Union Sales and Paper Co (whol) 115-121 Franklin

PAPER STOCK

(See also Junk Dealers)

Bourbeau Waste Paper rear 49 Osgood
Kimball Paper Stock Corp 33 Patton
Springfield Paper Stock Corp rear 120-134 Ferry

*PAPER TRIMMERS

BRADLEY MILTON CO 74 Park tel RE 6-3651—See p 152

PARKS AND PLAYGROUNDS

Adams Playground 380 Wilbraham rd
Apremont Triangle bounded by Pearl Chestnut and Bridge
Beaumier Square bounded by Main Mill Belmont av Locust Fort Pleasant av
Bill Emily Playground 219 Franklin
Blunt Park Bay
Calhoun Square bounded by Chestnut Calhoun Jefferson av and 1455 Dwight
Court Square bounded by Elm Main Court and Columbus av
East Springfield Park Grove 1192 Page blvd
Elmer Berry Athletic Field 265 Wilbraham av
Five Mile Park entrance 950 Boston rd
Forest Park entrances 317 Sumner av and 425 Longhill
Gerrish Park junc Walnut and Ashley
Godfrey Triangle bordered on the North by Berkshire st IO on the East by Berkshire av and on the South by Holly st
Gurdon Bill Park 469 Liberty
Hampden Park West n B&MRR
Plastic's Park 1708 Page blvd
Pynchon Park West n Hampden Park
Pratt Field 312 Alden
Ruth Elizabeth Playgrounds Hancock
Sinai Memorial Park 650 Cottage
South Branch Park off 821 Plumtree rd
Tapley Playground 98 Sherman
Thompson Triangle bounded by St James av Worthington and Clarendon
Walker Playground 3 Walker
West Street Playground West on Conn River–Riverside rd
Wight Emerson Playground 87 Marble entrance ft Rutledge av

*PAROCHIAL SCHOOLS

(See Schools and Colleges)

*PARQUET FLOORS

(See Floors)

*PARTIES

HIGHLAND HOTEL 28 Hillman tel RE 4-2141—See p 117

*PASTING TABLES AND TRIMMERS

SPRINGFIELD WALLPAPER & PAINT CO (rentals) 486 Bridge tel RE 3-4111—See foot lines

PATENT ATTORNEYS

Bromwey William H 644 Monsanto av IO
Chapin & Neal (1004) 1387 Main
Dempsey John J (1004) 1387 Main
Haag Karl H 644 Monsanto av IO
Hartwell Harold E (1004) 1387 Main
Harvey Robert P (1004) 1387 Main
Lee Edmund S III (1004) 1387 Main
McDevitt John F Monsanto av IO
Neal Alonzo L (1004) 1387 Main
Ross Kenwood (508) 1387 Main
Ross Walter C (508) 1387 Main
ROSS & ROSS (508) 1387 Main tel RE 4-4615
Schmidt Reuben Monsanto av IO

*PATENT MEDICINE MFRS

PILO-REM CO 750 Dwight—See p 149

PATTERN MAKERS

CARLSON PATTERN SHOP INC (wood and metal) 616 Berkshire av tel RE 7-9122—See p 168
Guest Pattern Works Inc 475 St James av
HAMPDEN PATTERN AND SALES CO 262 Liberty tel RE 6-1808—See p 145
Manufacturers' Pattern & Model Works Mill River la
Orchard Pattern Works 594 Cottage
Precision Pattern Co Inc 14 Napier
Terry Pattern Works 1075 Main
United Pattern and Die Co Inc 92 Hayden av

*PAVERS AND ROLLERS—RENTAL EQUIPMENT

ASPHALT HOT MIX INC 660 Berkshire av—See p 169

*PAVING—GENERAL

ARCHIE CONSTRUCTION CO INC 113 Norfolk tels RE 7-9610 - RE 3-4644—See p 98

HAMPDEN SAVINGS BANK
INC. 1852 - - - - 19 HARRISON AVENUE
Small Loans on Individual Signatures Up to $1000
Repayable by monthly installments

*PAVING CONTRACTORS

CUZZONE EDWARD C Garage 1620 State tel ST 3-6600—See p 97
GLEASON ALTON E CO INC 658 Berkshire av tel RE 2-8207—See Back Cover and p 99

PAWNBROKERS

General Loan Co 152 Hancock
Platt Jewelry & Loan Co 208 Worthington

*PERMANENT MOLD CASTINGS

HAMPDEN BRASS AND ALUMINUM CO 262 Liberty tel RE 6-1808—See p 145

*PERSONAL LOANS

HAMPDEN SAVINGS BANK 19 Harrison av—See top lines and p 63
SPRINGFIELD INSTITUTION FOR SAVINGS main office 63 Elm at Court Square branches 561 Sumner av at the X and 844 State at Winchester Square 9 Springfield Agawam—See insert opp Institution for Savings Alphabetical Directory and p 64
VALLEY BANK AND TRUST COMPANY Main Office 1351 Main Street Main and Bridge Office Main and Bridge Sts Drive-in Bank off New St Agawam Branch 51 Springfield St Agawam East Springfield Branch 618 Page Blvd Indian Orchard Branch 144 Main St Liberty Street Branch 9 Liberty St Longmeadow Branch 398 Longmeadow St Longmeadow North Main Branch 3316 Main St Sixteen Acres Branch 1242 Parker St West Springfield Branch 225 Memorial Av WSpfd Winchester Square Branch 794 State St X Branch 526 Sumner av—See insert opp Name Alphabetical Directory and p 62

PEST CONTROL

Ace Sanitation System 1015 Main
American Exterminating Co Inc 61 Vernon
Birchard System (516) 1537 Main
Grant Exterminating Co 83 Acrebrook rd
Ross Sanitation Co (2) 57 Federal
Sherman Exterminating Co Inc 58 Washburn

PET SHOPS AND SUPPLIES

Aquarium Center The 969 Columbus av
Broadway Pet Supply 94 Broadway
Family Pet Shop 59 Taylor
Fin & Feather Pet Shop 457 Dickinson
Pet Towne 776 State

*PETROLEUM PRODUCTS

BELCHER LEONARD E INC (Texaco) 615 St James av tel RE 7-1166 or RE 7-0136—See p 164
RIVEST ALFRED V OIL CO Robbins rd tel RE 4-6454—See p 164
SPRINGFIELD OIL & COAL CO office and plant 60 Hannon—See bottom edge

*PHARMACEUTICAL PREPARATIONS

YOUNG W F INC 111 Lyman—See Back Cover

PHONOGRAPHS AND RECORDS—DEALERS

Dukes Record Shop 711 Dwight
Hi Fi Center 145 Dwight
Music Box 664 Dwight
Record Audio Center Inc 808 State
Record Shop Inc 548 Sumner av

*PHOTO ENGRAVERS

(See Engravers—Photo)

*PHOTO LITHOGRAPHERS

NEW ENGLAND BLUE PRINT PAPER CO 78 Hillman tel RE 6-8371—See side lines

PHOTOGRAPHERS

Aabby Studios (228) 292 Worthington
Arcade Studio (204) 167 State
Bacon Fraklyn C Jr 278 Plumtree rd
BAL'S STUDIO 59 Milton IO tel LI 3-3616—See p 170
Beaudoin Harold P 700 Sumner av
Belkin's (1-2-3) 1862 Main
Berkeley Studios (2d fl) 266 Worthington
Bosworth Studio (417) 1537 Main
Brown Studio The 90 Worthington
Carey Claire B (5) 34 Maple
Chake John M 110 Mill
Chesbro David E 1555 Wilbraham rd
Christos Photo Service (436) 1694 Main
Drake Ernest (417) 1694 Main
Garber Fred E 34 W Crystal Brook dr
Grimaldi Matt Studios 507 Belmont av
Hausamann E W Co 286 Bridge
Hyde John E 66 Mill
Johnson Arthur Studio 869 Sumner av
Jon Del Studios Inc 818 Belmont av
Little Folks Photographers (516) 1537 Main
Loring Studios 83 Worthington
Marine Studio (203-208) 496 Bridge
Meyers Studio (503) 1562 Main
Morehead Theodore T 37 Old Acre rd
O'Brien Neil C 316 Union
Rembrandt Studio (400) 1490 Main
Sanderson John A 59 Rockland
Sheldon Scotti Studios (228) 292 Worthington
Steiger Albert Company 286 Bridge
Wilson Clarence R 27 Preston
Windsor Studios 1054 Dwight
Zaleski Stanley 21 Garvey dr

*PHOTOGRAPHERS—CANDID WEDDINGS

BAL'S STUDIO 59 Milton IO tel LI 3-3616—See p 170

PHOTOGRAPHERS — COMMERCIAL

Art Photo Co 10 Sherman
Bacon Ralph N 461 Breckwood blvd
Huntington & Napolitan Inc (220) 458 Bridge
LaRose Wilfred F 107 Suffolk
PARAMOUNT COMMERCIAL STUDIOS (2d fl) 125 Dwight tel RE 2-4610
RICE & WATKINS INC (504) 33 Lyman tel RE 4-3318
SPARROW PHOTOGRAPHY (Suite 314-320) Young Bdg 1653 Main tel RE 6-8445 res tel RE 9-9376
WOODHEAD PHOTO CO (21) 77 Worthington tel RE 2-3556

PHOTOGRAPHIC APPARATUS AND SUPPLIES

Bloom's Photo Supply Co Inc 211-213 Worthington
Bordeaux-Churchill Laboratories 203 S Branch pky
Byrnes John Co Inc (302) 33 Lyman
General Paper Converting Co (302) 33 Lyman
Valley Cinema Inc 958 State

PHOTOGRAPHIC DEVELOPING AND PRINTING

BAL'S STUDIO 59 Milton IO tel LI 3-3616—See p 170
Standard Photo Service Inc 188 Liberty

*PHOTOGRAPHIC ENLARGEMENTS

BAL'S STUDIO 59 Milton IO tel LI 3-3616—See p 170

*PHOTOSTAT PRINTS

NEW ENGLAND BLUE PRINT PAPER CO 78 Hillman tel RE 6-8371—See side lines

PHYSICAL THERAPISTS

Smyrl George R (808-809-810) 1387 Main

PHYSICIANS AND SURGEONS

Agnew John R 888 Worthington
Alicandri Bruce B (316) 20 Maple
Alifano John J 924 Main
Allan Malcolm S (2d fl) 42 Ridgewood ter
Alport Benjamin (200) 121 Chestnut
Amberson James B (328) 130 Maple
Anderson Leonard E (402-404) 20 Maple
Andrews Robert E 121 Dartmouth ter
Angeles Ramon 759 Chestnut
Angelica Joseph 346 Maple
Ashton Paul M (1) 11 High
Atamian Charles (310) 20 Maple
Audette Paul J (305) 1570 Main
Bachman Richard (203) 130 Maple
Bachulus Matthew J 30 High
Bacon Theodore S 69 Maple
Baehr Frank H (1) 20 Maple
Bailey Edwin J 499 Page blvd
Baker Joseph M 78 Maple
Baldwin Edith E 50 Buckingham

YANKEE PEDLAR INN
JUNCTION 202 and 5 :: DIAL JE 2-9494
Old Fashioned Food, Drink and Lodging

FIELD, EDDY & BULKLEY
1200 MAIN STREET PHONE RE 4-1112
Springfield Fire and Marine
Local Agents

TELEPHONE RE 3-6513
BENJAMIN POWELL SONS, INC.
EAVE TROUGHS – LADDERS – ROOFING
109-115 ALLEN STREET

Physicians and Surgeons—continued
Baldwin Joseph V 78 Maple
Barnes Wayne C 10 Chestnut
Barney Azel P 127 Maple
Barragan Xavier 759 Chestnut
Baum Stanley M 372 Sumner av
Beachman William (406-407-408-409) 20 Maple
Beal Herman A 134 Firglade av
Beauchamp Eugene W (405) 1570 Main
Beauchamp Eugene W Jr (405) 1570 Main
Becker George D (208-209-210) 20 Maple
Bennett Nathaniel N 646 Sumner av
Bick Malcolm W 33 Mulberry
Binnig Carl M (518-524) 146 Chestnut
Blackmer Lewis D 30 Governor
Blake Arnold (2) 4 Chestnut
Bloniarz Aloysius A (5) 4 Chestnut
Bloom Bernard (236) 130 Maple
Booker David E 10 Temple
Borenstein Morris Y 111 Maple
Boss Eugene G (302) 1537 Main
Boss Eugene G Jr (315) 20 Maple
Bozkir Dogan 759 Chestnut
Brown Fairy P 289 State
Brown Howard B 1295 State
Brown Royce L 26 Mulberry
Bryant Carroll (211) 130 Maple
Byrnes Walter W (324) 146 Chestnut
Caia Pasquale C (1) 3098 Main
Cahill Robert F 195 Wilbraham rd
Callahan Charles L 145 Oak IO
Canter Bernard 663 State
Cariani Mario J (208-209) 115 State
Carpenter Robert J (117) 130 Maple
Carson Parker C (Suite A) 130 Maple
Carstens Henry R (7th fl) 1200 Main
Caruso Edward F 38 Chestnut
Chamberlin Ira I (9) 4 Chestnut
Chapin Laurence D (227) 20 Maple
Chapin William A R (228-230) 121 Chestnut
Cheney Roger H 23 Maple
Cherry H Elisabeth Mrs (211) 130 Maple
Ciccone Pasquale J 1160 St James av
Clarke Louis C Jr (2d fl) 42 Ridgewood ter
Coen William B 111 Maple
Connelly Ambrose J (318-322) 146 Chestnut
Conway William S 646 Carew
Cooper Olive A 32 Spring
Corcoran George B Jr (306) 1387 Main
Corcoran Joseph M (305) 20 Maple
Cosgriff William J 1176 Worthington
Creed Joseph C 25 Maple
Cullen Charles A (8-10) 333 Bridge
Cunnick William P Jr (223) 130 Maple
Curtis Sprague (310) 146 Chestnut
daSilva Pedro G 759 Chestnut
D'Avanzo Charles S (240) 130 Maple
David Fernando L 759 Chestnut
David John J 419 Sumner av
Davis Edward J (137) 130 Maple
Davis William Mabon (223) 130 Maple
DeGrazia Pasquale 759 Chestnut
Derby Joseph P (216) 20 Maple
Derrick Charles C 25 Maple
Devlin William J 26 Temple
Dillenback Emil U 588 Sumner av
Dinale Franco R 759 Chestnut
Dineen John B 69 Maplewood ter
Dixon Stanley R (2) 915 Worthington
Doe Thomas A 302 Sumner av
Donoghue William F 67 Chestnut
Doolittle Lawrence H (201) 83 State
Dorfman William A (14-16) 333 Bridge
Dubois Eoline C (222) 20 Maple
Edgelow Arthur G (117) 130 Maple
Egan Donald F 1154 Worthington
Emery Robert W 26 Temple
Epstein Norman 127 Maple
Ernst Robert G (223) 130 Maple
Federici Louis M N 971 Main
Fein Louis (243) 130 Maple
Feldman Samuel R 26 Mulberry
Ferrarone Edward J 21 Maple
Ferriter Thomas F 86 Atwater ter
Finkelman Harry 770 Sumner av
Fisher James D (237) 146 Chestnut
Fitz-Gibbon John H 127 Maple
Flahive John J 44 Chestnut
Fortin F Frederick (8) 20 Maple
Foster Edwin T (814) 1562 Main
Frank Gustav 141 Wilbraham rd
Frank Lester 130 Maple
Franseen Elmer F (215) 146 Chestnut
Fried Marcus B 532 Chestnut
Furcolo Charles L 14 Maple
Gallagher James J 140 High
Garcia R Reyes (410-411-412-413) 1562 Main
Gaudreau Honore E (315) 293 Bridge
Gaynor Martin F 74 Berkshire IO
Gelfman Raymond (232) 130 Maple
Genest Leopold O 360 Main IO
Ghoreyeb Albert W (229-231) 121 Chestnut
Gilchriest Bernard N (309) 293 Bridge
Ginsburg David (212) 175 State
Giordano Massimo A (131) 130 Maple
Gipstein Benjamin L (208) 146 Chestnut
Glickman Helene S 420 Sumner av
Goetschius Percy B Armory sq
Goldberg David 84 Maple
Graham J Perry 174 Maple
Gramse Arthur E 78 Maple
Greany John V 565 Carew
Griffin John F 69 Chestnut
Gross Harold A (125) 130 Maple
Gurland Harry B 447 Sumner av
Haggerty Francis I 42 Ledyard
Hagler Frederic (301) 20 Maple
Hahn Joseph (134) 130 Maple
Hall I Macdonald 1295 State
Hamer Rodman S Jr 759 Chestnut
Hanlon Morgan P 125 Wilbraham rd
Hartshorn James W S Jr 289 State
Hathaway Louis E Jr 289 State
Hayes Donald R 281 State
Hebert Roger D 664 Chestnut
Hellerman Samuel (217) 130 Maple
Helpern Maurice M 759 Chestnut
Hirsch Lee (303) 130 Maple
Hoff Irving 67 Chestnut
Hollander Alfred (224) 130 Maple
Hollander Trude K (206) 130 Maple
Holmes James 796 Sumner av
Hopkins Frederick S (207) 146 Chestnut
Horrigan Arthur J (X-ray) (137) 130 Maple
Hosman I Daniel 26 Mulberry
Hosmer Merrill F (211) 20 Maple
Hough Garry deN Jr (237) 146 Chestnut
Hough Garry deN III (237) 146 Chestnut
Hoyt W Fenn 38 School
Hubbard Edward O Jr 19 Maple
Hurd Archer L (201) 20 Maple
Hurley Frank E 1090 Worthington
Huston Lewis L (501) 146 Chestnut
Ilkoy Evangelia 759 Chestnut
Illingworth Myles H 281 State
Izenstein Louis A (230) 130 Maple
Jacobs Charles M 5 Mattoon
Jacobs Herbert M (214-215) 20 Maple
Jamoulis Constantine 759 Chestnut
Johnson Allen S 276 Bridge
Jonas Norman W 251 Boston rd
Jones Frederick D (227) 20 Maple
Jordan Frank J Jr 26 Temple
Kagan Leon H (201-202) 115 State
Kanowitz Sidney (basement) 38 Maple
Kanski Francis A 140 Oak IO
Kasparian Hratch A 759 Chestnut
Katz Edward (1-2) 10 Chestnut
Kaufmann William 759 Chestnut
Kayi Cengiz 759 Chestnut
Keefe Clarence J (1st fl) 744 State
Keitlen Philip B (214) 130 Maple
Kelley Robert A 67 Chestnut
Kelly Joseph R (229) 130 Maple
Kendrew Leroy J 33 Mulberry
Kennedy Howard P 1701 Wilbraham rd
Keroack Alvin J 1725 Wilbraham rd
Kisiel William J (511-512) 1570 Main
Klein Bernard J (20-22) 333 Bridge
Klein Robert J (229) 146 Chestnut
Klibanoff Samuel R (Suite B) 130 Maple
Knox Barron D (326-329) 20 Maple
Kobrosky Milton L 1938 Main
Kotarski William C 700 Chestnut
Kresock Joseph W 77 Maple
Kruger Leon M (C) 10 Chestnut
LaMarche Robert N (207) 20 Maple
LaRochelle Frederick T 89 Belmont av
Leani Aldo J (126) 130 Maple
Leary John E 302 Sumner av
Leff Jerome J (313) 175 State
Lemas Isaacs 759 Chestnut
Leonard Field C (C) 6 Temple
Lev Ralph (Suite C) 130 Maple
Lewis James 281 State
Lewis Seth A 2335 Main
Lichter Gerald I 151 Maple
Limas Isaias 759 Chestnut
Linoff Samuel 721 Dwight
Lopez Eleuterio 759 Chestnut
Loring Robert L (10) 4 Chestnut
Lussier Joseph H (500) 146 Chestnut
Macaulay Roderick A (410) 146 Chestnut
Macchiaroli Silvano G 759 Chestnut
Mace Roswell G (404) 146 Chestnut
Mahoney Frank A Jr (502) 1537 Main
Maislen Sidney E (416) 1570 Main
Makris Constantine 759 Chestnut
Maloney John M (401) 20 Maple
Mathieu Wilfredo 759 Chestnut
Mazer Mendel (211) 146 Chestnut
McCarthy Joseph C 26 Mulberry
McCarthy Thomas F 22 Churchill
McEwen Kenneth L (X-ray) (401-409) 146 Chestnut

REAL ESTATE
APARTMENTS
SALES & RENTALS
MORIN REALTY CORP.
1570 Main Street
Tel. RE 6-4591

PRESTON AND OLMSTEAD, INC. — Tel. RE 2-5161
GENERAL AGENTS OF THE TRAVELERS
THE WORLD'S LARGEST MULTIPLE-LINE INSURANCE COMPANY

McGoodwin Maceo D 315 Union
McSweeney Timothy H (34) 155 Boston rd
Menard Oliver J 38 Chestnut
Meunier Raymond R 308 Main IO
Millman Max D 111 Maple
Miner Theodore R (A) 6 Temple
Montori Carlo Q 66 Cunningham
Morden J R Erskine 1295 State
Morgan J Wallace (10) 4 Chestnut
Moriarty Robert J 603 Sumner av
Moschakis Elias A 759 Chestnut
Mosig William 27 Maple
Mouchantat Ahmed F 759 Chestnut
Moynihan Arthur J 89 Maple
Murray Martin B 398 Sumner av
Mustard Harry S Jr 76 Maple
Myers-Sullivan Elizabeth Young 347 St James av
Natale Agostino 759 Chestnut
Naumann Albert A (313) 145 State
Naurison James Z (211) 146 Chestnut
Neill Roberta E 570 State
Nero Walter J J 127 Maple
Nessell William E 812 Monsanto av IO
Newman Walter 700 Main
Newmark Nelson (123) 130 Maple
Orendain Joaquin A 759 Chestnut
Pace Omar T 281 State
Palermo Alfonso A (260) 121 Chestnut
Pava Arthur A 26 Mulberry
Pease Horace B 26 Temple
Pendola Joseph J (210) 130 Maple
Perlman Arnold R (306) 1387 Main
Petas Stergios B 759 Chestnut
Pfeifer Ladislaw E (420-421) 1387 Main
Pinar Sukru S 759 Chestnut
Platt Warren D (223) 130 Maple
Pokorny Norman A 38 School
Popkin Norman 111 Maple
Post Frederick A (110) 130 Maple
Potee Kenneth G 759 Chestnut
Prybylo John A (506) 175 State
Raleigh Walter M (308-309) 175 State
Reilly Thomas F 77 Maple
Rewinski Edmund F (211) 130 Maple
Rice Allen G 33 School
Riley Francis J 1268 Wilbraham rd
Rini Joseph (105) 130 Maple
Ritter Hede H 759 Chestnut
Roberts Harry L 247 Union
Rodney Ralph S 14 Maple
Rodriquez Manuel A 759 Chestnut
Roy Edward J 156 Oak IO
Ruben Maurice R 151 Maple
Russell Alexander B (513) 1562 Main
Russell Horace P (523) 1387 Main
Sanderson Paul G 10 Temple
Sannella Salvatore 83 Maple
Schadt George L 44 Chestnut
Schiff Joseph (248-250-252-254) 121 Chestnut
Schimmel Milton R (206) 175 State
Schwartz Leo E 14 Maple
Schwartz Theodore 2151 Main
Scola James V (410) 175 State
Scott Richard W 38 School
Segal Samuel Jr 111 Maple
Selden Lawrence V (102) 130 Maple
Setnor Jules R (218) 293 Bridge
Sexton Thomas S 1295 State
Shamlian Charles H 302 Page blvd
Shea Cyril E Jr (428) 20 Maple
Sheffield Alonzo D 133 St James av
Shuman H Herman 14 Chestnut
Simpson Howard N 281 State
Sirulnik Frank (1st fl) 44 Chestnut
Skelskie Jack H (3) 820 State
Slutskin Maurice L (9-10) 1862 Main
Smead James L 249 Union
Smith Erdix T 480 Belmont av
Solomon Bennett (309) 145 State
Sotirion George A 353 Maple
Spaid Charles J 8 Bellevue av
Spelios Louis G (29) 1214 Main
Starbuck A A 76 Maple
Stathatos Antonias P 759 Chestnut
Stegura Ignace B (1-2-3) 333 Bridge
Stein Calvert (207) 175 State
Steinberg Irving H (305) 146 Chestnut
Steinhardt H Arthur (425) 20 Maple
Stirlacci Joseph R 264 Sumner av
Strachan Harry L Jr (211) 130 Maple
Stusick Stanley S 59 Maple
Suitor Douglas G (211) 130 Maple
Sumner George R (302) 20 Maple
Suntay Alfredo A S 759 Chestnut
Tanabe Francis M 759 Chestnut
Tapp Harry G (249) 130 Maple
Tate John C 38 School
Tauber Joseph (5) 820 State
Teitel Milton H 1238 Parker and 115 Sumner av
Teta Francis A 3056 Main
Tillman Henry B (301-303) 115 State
Tober Jacob B (23-24-25) 333 Bridge
Turner Howard G (223) 130 Maple
Turner John W (137) 130 Maple
Twible Ellsworth A 376 Sumner av
Vagnucci Antonio 140 High
VanderHoeden Susana 12 Niagara
Vassos George A Jr (101) 130 Maple
Walence Edmond M 16 Montrose
Wales B Lincoln Jr 1295 State
Warhaftig Melvin V 302 Sumner av
Watt William G (300-302-304) 146 Chestnut
Weisman Jacob I 151 Maple
Wetherbee Donald G 130 Maple
Wheat Harry R (412) 20 Maple
Wheeler Daniel R 82 Maple
Whiting Lewis W 281 State
Whitney Jerome A (225) 20 Maple
Wiese Walter J (214) 146 Chestnut
William David W 33 Mulberry
Williams Harold B 289 State
Williams Walter W (205) 130 Maple
Yetwin I Jacques 739 Liberty
Zacarian Setrag A (235) 130 Maple
Zarecki Peter S Jr (608-610) 95 State
Ziter Fred M H (210) 121 Chestnut

PHYSICIANS' AND HOSPITAL SUPPLIES

American Surgical Supply & Equipment Corp 300 Hancock
Footit Surgical Supplies 432 Belmont av
Macdonald J S Inc 274 Worthington

PIANO DEALERS

(See also Music and Musical Instrument Dealers)

Buller's Piano Shop 7 Pearl
Parks Piano Company 87 State
Rice George W & Son 366 Worthington
STEINERT M & SONS CO INC THE (Hammond Electric) 10 Stearns sq
White St Piano Store 29 White

*PIANO MOVERS

CABRINI MOVING SERVICE INC 531 Worthington tels RE 3-9183 - RE 6-8347 - RE 6-8348 res RE 2-8900—See foot lines

PIANO TUNERS AND REPAIRERS

Allen George J 218 Wilbraham rd
Byrne Frank J 285 Union
Ellsworth George J 612 Dickinson
Piano Shop The 284 Wilbraham rd

PICTURE FRAMES AND PICTURES—DEALERS

Kostoff Peter (5) 75 Avon pl
Little Gallery The 105 Chestnut
Pehrsson G L & Son Inc (5th fl) 125 Dwight

*PICTURE FRAMING — GILDING

MILLER J H PICTURE FRAMING CO 213 Dwight tel RE 2-9128

*PICTURES AND FRAMING

FORBES & WALLACE INC 1414 Main corner Vernon—See top lines and p 101

*PILE DRIVING

WRIGHT ROY M 876 Bay tel RE 9-3484 - RE 6-5078—See p 106

*PIPE CUTTING

MC CLEAN FRED C HEATING SUPPLIES INC (to sketch) 47 Park—See side lines

PLANING MILLS

Springfield Millwork Co (whol) 177 Page blvd
Walker Millwork Co 211 Liberty
Walker T M Co 211 Liberty

*PLASTERING CONTRACTORS

(See also Contractors—Plastering)

ANDERSEN AND SCOLARI 1059 Sumner av tel RE 9-6114—See p 84

*PLASTIC DEVELOPERS

BERKSHIRE PLASTICS CO INC 147 Shaker rd E Longmeadow (6 miles SE of Springfield Mass) tel LA 5-2294—See p 150

*PLASTIC DIES

BERKSHIRE PLASTICS CO INC 147 Shaker rd E Longmeadow (6 miles SE of Springfield Mass) tel LA 5-2294—See p 150

Radio Station
WMAS
- 1450 ON YOUR DIAL -
1st in News
1st in Sports
1st in Music You Want
WMAS
- 94.7 ON YOUR DIAL -
FM
Tel. RE 7-1414

ALBERT C. WHITE, JR., INC.
496 BRIDGE ST. TEL. RE 2-5109
COMPLETE
INSURANCE SERVICE

FORBES & WALLACE . . SHOPPING CENTER FOR WESTERN NEW ENGLAND

SARAT FORD SALES Tels. SPFD. ST 8-9668, RE 3-3902
250 SPRINGFIELD STREET AGAWAM, MASS.
SALES SERVICE PARTS

PLASTIC FABRICATORS

BERKSHIRE PLASTICS CO INC 147 Shaker rd E Longmeadow (6 miles SE of Springfield Mass) tel LA 5-2294—See p 150
CHEMICAL CORPORATION THE 54 Waltham av—See p 78
ESCO BIAS BINDING MFG CO (plastic leatherette cotton fabrics converted into bindings) rear 19 Wilton tel RE 7-3231
Underhill and Stevens Inc 5 Warehouse

PLASTIC FILM FABRICATORS

BERKSHIRE PLASTICS CO INC 147 Shaker rd E Longmeadow (6 miles SE of Springfield Mass) tel LA 5-2294—See p 150
National Transparent Plastics Co 51 Front IO

PLASTIC MFRS

Monsanto Chemical Co 812 Monsanto av IO

PLASTIC PRODUCTS—MFRS

CHEMICAL CORPORATION THE 54 Waltham av—See p 78
DAV RON MANUFACTURING CO INC (Teflon) (2d fl) 42 Hampden tel RE 6-9108—See p 155
Flojoy Plastiks 25 Thames
Plastic Identification Co (214-216) 17 Hampden

*PLATE GLASS

(See Glass Dealers—Window and Plate)

PLATERS

Fountain Plating Co 15 Cortland
Modern Marking Devices Co 202 High
O'Donnell Francis J Plating Shop Inc 41 Mill
Paul Samuel & Son 27 Silver

*PLATERS' SUPPLIES

CHEMICAL CORPORATION THE 54 Waltham av—See p 78

PLUMBERS

Bailey Michael J 38 Calhoun
Becker Plumbing & Heating Co 57 Ferry
Bousquet L L Inc 3069 Main
BOYER ARTHUR J INC 943 Berkshire av IO tel LI 3-3790—See p 86
Brook Milton E 1299 Allen
Campbell N M 37 Denver
Cavanaugh Maurice J 447 Belmont av
Chaffee Dudley B 2283 Wilbraham rd
Conway T J Co 77 Winter
Cosgrove J S Co 12 Court House pl
Cotter James J 76 Edgemont
Curtis Howard L 54 Princeton
Daountakas George 57 Howes
Day Harold S 33 Amber
Donovan James A 12 Auburn
Dubay Gilbert M 156 Buckingham
Ewing William Plumbing & Heating 3218 Main
Falcone Joseph A 120 Kensington
Gerber Edward B 54 Thorndyke
Gerber Max 11 Vail
Gonyea Victor A 45 Daytona
Hammill George H & Associates 344 Worthington
Intercity Engineers (38) 1214 Main
Jacobs Leon W 9 Beacon
Kane James P 18 Griffin
Kirk William B 14 Sidney pl
Korman's The 10 Denton cir
Lambert John R 28 Biltmore
Lambert L A Plumbing & Heating 115 Cooley
Lamothe Arthur A 71 Mountainview
Latourelle Robert L 31 Pomona
MAYER ALBERT E 419-425 Main tel RE 4-1196—See p 122
McCormick John B 95 Jefferson av
Morach Frank L 128 Shawmut
Paulhus Elphege B 556 Tinkham rd
Plante Arthur J 18 Keith
Puppolo R and Sons 722-724 Main
Rehbein Herman C 175 Middlesex
Rubin Eddie S 201 Woodlawn
Rubin Milton M 201 Woodlawn
Runquist Nils E 176 MassAv
Santangelo Anthony J 593 S Branch pky
Shaw Albert E 1296 Allen
Small B M Co 89 Euclid av
Stuart and Harrington 90 Island Pond rd
Suburban Plumbing & Heating Co end of Hunter pl
Superior Plumbing & Heating Inc 26 Fairfield
Traveling Plumbing Shops 17 Longhill n Columbus av
Woodbury Hamilton W (6) 925 Worthington and 39 Merrill rd
WOODS WALTER L CO INC 73-75 Wilbraham rd tel LY 6-3905

*PLUMBING CONTRACTORS

BAILEY M J & SON 624 Worthington tel RE 7-4078 or RE 6-4306 res RE 4-3082—See p 170
GRODSKY HARRY & CO INC 105 Greenwood tel RE 4-1149—See p 95
ORENSTEIN MAX 242 Dickinson tel RE 2-6415—See p 100

*PLUMBING HEATING AND VENTILATING CONTRACTORS

GARNEAU RAOUL 400 Nottingham tel RE 7-0178

PLUMBING SUPPLIES — DEALERS

ASSOCIATED BUILDING WRECKERS (new and used) 350 Albany tel RE 2-3179—See p 76
BAY STATE PLUMBING & HEATING CO INC (whol) 15 Mill tel RE 3-6696
COONEY JOHN P COMPANY 141 Main IO tel LI 3-3301—See p 115
Crane Co 60 Cypress
Crowley B E Inc 32 Emery
Driscoll-Weber Inc (whol) 201 Rowland
Graef Samuel B (224) 172 Chestnut
Grodson's Kitchen Center 109 Greenwood
INDUSTRIAL EQUIPMENT AND SUPPLY CO 419-425 Main tel RE 4-1196—See p 122
Keystone Plumbing Supply Co Inc 267-275 Chestnut
Lavato Supply Co The 3127 Main
Mac Company Inc 82 Nursery
MILLAR CHARLES & SON CO office and warehouse 27 William tel RE 4-6401
New England Plumbing Supply Co 398 Bridge
Orchard Plumbing Supply Inc 267 Main IO
Springfield Plumbing Supply Co (whol) 316-318 Chestnut
UNITED PLUMBING SUPPLY INC (wholesale) 210 Hickory tels RE 9-3811
United Used Plumbing and Heating Supply 620 Dwight
White William H (whol) 7 Worthington

PLUMBING SUPPLIES—MFRS

Durant International Corp (208) 360 Worthington
Teb Mfg Co Inc Shaw's la
Valley Mfg Co Inc 369 Birnie av

*PLUMBING AND HEATING CONTRACTORS

MICHALEK EMIL J 22 Larone av West Spfd tel RE 2-0063 if no answer call RE 6-3631

PODIATRISTS

(See also Chiropodists)
Ayers Lewis F (903) 1387 Main
Kitchener Gabriel H (514) 1537 Main
Morin George T 654 Sumner av
Reid Doris M Mrs 497 Sumner av
Sassa Anthony J 162½ Main IO

PORTABLE BUILDINGS

Boyd & Parker Inc 855 State

*PORTABLE ELECTRIC HEATERS

GALLANT WILLIAM D CO INC 426 Plainfield tel RE 7-0288—See p 193

*PORTRAIT ARTISTS

(See Artists)

POSTAGE STAMPS AND PHILATELIC SUPPLIES

Tatham Stamp & Coin Co 85 Oakland

POTTERIES

Design Shop (9) 258 Worthington

POULTRY DEALERS — RETAIL

Farm-To-U Poultry Shop 511 Belmont av
Hampden Poultry Co 805 Dwight
Impoco Joseph 345 Walnut
Laude Charles C 18 Dell pl
Lynn Poultry Farms 1571 Main
Ravosa's Live Poultry Store 177 Hancock
United Poultry Market 894 Main
Weaver George K 128 Hancock
Zandan Yetta Mrs 94 Greenwood

POULTRY DEALERS — WHOLESALE

Kaplan Isaac 40-42 Essex

POULTRY SUPPLIES

Methe Inc 368 Taylor

Daniel M. Walsh, Jr. Insurance & Surety Bonds
Tel. RE 4-4526 Third Nat. Bank Bdg.

*POWDERED METAL PARTS

TARBELL J C ASSOCIATES INC (Chrysler Oilite) 18 Maple ct E Longmeadow—See p 140

*POWER PLANT CONSTRUCTION

LEY CONSTRUCTION CO 1215 Main and 124 State tel RE 3-2151—See p 88

*POWER TRANSMISSIONS

CURTIS UNIVERSAL JOINT COMPANY INC 4 Birnie av—See p 156

PREMIUM GOODS

S & H Green Stamps 1225 Main
United Trading Stamps Corp 1090 Main

*PRESSURE CAST — ALUMINUM PATTERN PLATES

CARLSON PATTERN SHOP INC 616 Berkshire av tel RE 7-9122—See p 168

*PRINT PAPER

ROURKE-ENO PAPER CO INC THE 851 State tel RE 7-4737—See p 167

PRINTERS—BOOK AND COMMERCIAL

A & H Printing Co 334 Chestnut
Achievement Club Press 329 Dwight
Acme Printing Co (204) 121 Lyman
Armory Hill Print 191 Chestnut
Armory Hill Target Co 191 Chestnut
Bassette F A Company The 53 Hillman
Burt Charles E Inc (512) 29 Worthington
Central Painting Service 58-60 Walnut
Clifford Merrill L & Son (612) 29 Worthington
Cote Press Inc The (626) 29 Worthington
Dygert Printing Co 60 Berkshire av
Elm Tree Press Inc The (307) 44 Taylor
Gaskill Joseph I & Son 128-134 Federal
Gay W Hartley 34 White
Geckler Roger U (306) 44 Taylor
General Offset Printing Co Inc 157 Chestnut
Harvey G M Co 526 St James av
Itala Printing & Publishing Co Inc 42-44 Hampden
Lann Printing Co 17 Hickory
Liberty Press 550 Worthington
Mass Color Printing Co 23-29 Worthington
Merrick Press The (406) 121 Lyman
Milos Press 868 Berkshire av IO
Mohawk Press Inc 14 Pynchon
Monogram Press The 40 Hampden
NEW ENGLAND BLUE PRINT PAPER CO 78 Hillman tel RE 6-8371—See side lines
Northeastern Printing Company 74 White
O'MALLEY M J CO THE 220-224 Franklin tel RE 3-1014—See p 171
Otto John C Co Inc 82 Park
Owl Print and Ad Service The (528) 31 Elm
Pond-Ekberg Company The 9-11 Andrew
Premier Printing Co (2d fl) 34 Hampden
PROGRESS PRESS (3d fl) 125 Dwight tel RE 3-9511
Publicity Printing Co (3) 337 Worthington
Pynchon Press Inc (510) 29 Worthington
Springfield Menu Service 53 Howes
Springfield Offset & Printing Co Inc (3d fl) 18 Park
Stacy Service 1090 Page blvd
Standard Printing Co (207) 1660 Main
Star Press 1165 Dwight
Underwood Press Inc 38 Hampden
Valley-Remington Co The (2d fl) 51 Taylor
Waltham Salesbook Co (516) 1537 Main
Whitbeck Inc (4th fl) 29 Worthington
WHITTUM WALTER INC 191 Chestnut tel RE 3-4157

*PROCESSED LETTERS

COLLINS HELENA M (504) Young Bdg 1653 Main—See p 208

PRODUCE COMMISSION MERCHANTS

Agawam Celery Co 205 Chestnut
Cohen Bros 204 Taylor
Goldman Samuel M 26 Olmsted dr
Gurka Bros 201-203 Chestnut
Kaufman J & Sons 157 Lyman
Zozak Henry J Co 125 Lyman
Levine Philip 407 Franklin
M & S Tomato Co 163 Lyman
Panto R V Co Inc 165 Lyman
Paper City Produce Inc 115 Lyman
Poulopoulos Peter N 19 Milford
Sawyer & Co Inc 1808 Columbus av
Shaker & Co 435 Dwight
Simos A & Co Inc 119 Lyman
Springfield Celery Co Inc 1808 Columbus av
Springfield Fruit and Produce Co Inc 101-103 Lyman
Springfield Tomato Co Inc 193-197-199 Chestnut
Tevelov Abraham J 58 Euclid av
United Fruit and Produce Co 137 Lyman
Zeo Michael & Sons 47 Hastings
Zeo Nicholas Inc 155 Lyman

PRODUCE DEALERS — RETAIL

Montagna Joseph F 1607 Carew

*PROPERTY MANAGEMENT

ANGERS H E & BROS INC (228) 293 Bridge tel RE 2-6716—See p 181
CHIZ WILLIAM Z (12) 1242 Main tel RE 9-9010—See p 181
FLAGG RICHARD C 19 Elm—See p 184
FLYNN ROBERT J AGENCY REALTORS 311 Farmington rd Longmeadow tel LO 7-7577—See p 176
MORIN REALTY CORPORATION (502) Whitney Bdg 1570 Main tel RE 6-4591—See foot lines and p 185
PETIT LEO A (232) 31 Elm tel RE 4-5793—See p 184
SMITH SEYMOUR M (305-309) 115 State tels RE 6-4640 - RE 6-4357—See p 183
STROM REALTY CO 64 Catalina dr tel ST 3-6111—See p 179
WHITE A C JR REALTOR 496 Bridge —See foot lines and p 180
WHITE SERVICE CORPORATION 496 Bridge—See foot lines and p 180

PROVISION DEALERS — WHOLESALE

(See also Meats—Wholesale)

Finest Provision Co 190-192 Chestnut
Handy H L Co Plainfield at Chicopee line

PSYCHIATRISTS

Donoghue John W 42 Ridgewood
Green Michael 83 Maple
Kibbe Milton H (E) 10 Chestnut
Rapinchuk Stanley D (2d fl) 289 State

PSYCHOLOGISTS

Totaro Leone Lockwood Mrs 178 Dickinson

*PUBLIC ACCOUNTANTS

(See also Accountants—Public)

Hitchcock & Company (certified) (418) 31 Elm tel RE 2-7481

PUBLIC RELATIONS COUNSEL

Barone Amico J (223) 1618 Main

*PUBLIC STENOGRAPHERS

(See also Stenographers—Public)

COLLINS HELENA M (504) Young Bdg 1653 Main—See p 208

*PUBLIC UTILITY BONDS

ESTABROOK & CO (and Securities) (701-703) Third National Bank Bdg 1387 Main tel RE 7-5328—See p 71

*PUBLIC UTILITY SECURITIES

PAINE WEBBER JACKSON & CURTIS (401-408) Third National Bank Bdg 1387 Main tel RE 6-3671—See p 72
SHEARSON HAMMILL & CO (3d fl) Third National Bank Bdg 1387 Main tel RE 4-7311—See p 73
TUCKER ANTHONY & R L DAY (817) 1387 Main—See p 73

PUBLICATIONS

(See also Newspapers)

Keystone Reader's Service (511) 175 State
National Grange Monthly (802-806) 29 Worthington

PUBLISHERS

Armstrong Daily Inc The (300) 33 Lyman

St-Jean ELECTRICAL CO., INC.
37 Spring St., West Springfield
Radio Equipped Trucks
Residential and Commercial Wiring
Overhead and Underground Construction Wiring
Telephone RE 6-3322

Coal - Coke Fuel Oil
THE A. J. LANE COAL & GRAIN CO.
117 GARDNER STREET TELS. RE 3-4107 — RE 3-4108
Lawn Seed Fertilizer

Publishers—continued

Commerce Clearing House Inc (234) 172 Chestnut

Gideon International The (209) 1537 Main

Merriam G & C Co 47 Federal

New England Homestead Co (803) 29 Worthington

PRICE & LEE CO THE (city directory) (504) Young Bdg 1653 Main main office 248 Meadow New Haven Conn—See p 173

REPUBLICAN PUBLISHING CO 32 Cypress—See p 160

Springfield Free Press Inc 11 Court House pl

Springfield Merchants Inc 340 Main

SPRINGFIELD UNION PUBLISHING CO 32 Cypress—See p 160

Western Massachusetts Commercial News (306) 1597 Main

*PUBLISHERS—CITY DIRECTORIES

MANNING H A COMPANY (317) 33 Lyman tel RE 2-9288—See p 172

PRICE & LEE CO THE (504) Young Bdg 1653 Main main office 248 Meadow New Haven Conn—See p 173

*PUBLISHERS—MAP

MANNING H A COMPANY (317) 33 Lyman tel RE 2-9288—See p 172

PRICE & LEE CO THE (504) Young Bdg 1653 Main main office 248 Meadow New Haven Conn—See p 173

*PULLEYS—DEALERS

FOSS W J COMPANY (Dayton V-Belt drives) 112-116 Broadway—See p 121

PUMP DEALERS

Taplin F C Co 472 Bridge

PUMP MFRS

Bell Pump Service Co of Massachusetts Inc 888 Main

Worthington Corporations (205) 496 Bridge

QUARRIES

MATERIALS SERVICE INC office 558 Elm Windsor Locks Conn yard E Granby—See p 91

*RADIATOR COVERS

METAL-CRAFT SERVICE (automobile) 445 Main cor Rutledge tel RE 6-3500—See p 52

RADIATOR MFRS—AUTOMOBILE

METAL-CRAFT SERVICE 445 Main cor Rutledge tel RE 6-3500—See p 52

RADIATOR REPAIRERS—AUTOMOBILE

John's Radiator Shop Inc 150 Armory

METAL-CRAFT SERVICE 445 Main cor Rutledge tel RE 6-3500—See p 52

Royal Metal Works 67 Wilbraham rd

RADIATOR SHIELDS

Majestic Radiator Enclosure Co (516) 1537 Main

RADIO BROADCASTING COMPANIES AND STATIONS

RADIO STATION WACE 326 Chicopee Chicopee tel LY 4-6654—See top edge

RADIO STATION WHYN 560 on your dial and WHYN FM 93.1 MG (Hampden-Hampshire Corp) main studios and offices 1300 Liberty tel RE 4-1126 Holyoke Studio 180 High—See p 175

RADIO STATION WTXL 34 Sylvan West Springfield tel RE 9-4768—See p 174

WACE RADIO STATION 326 Chicopee Chicopee tel LY 4-6654—See top edge

WHYN RADIO STATION 560 on your dial and WHYN FM 93.1 MG (Hampden-Hampshire Corp) main studios and offices 1300 Liberty tel RE 4-1126 Holyoke Studio 180 High—See p 175

WMAS-FM RADIO STATION AM and FM 101 West tel RE 7-1414—See side lines

WMAS INC 101 West tel RE 7-1414—See side lines

WMAS RADIO STATION AM and FM 101 West tel RE 7-1414—See side lines

WSPR RADIO STATION (WSPR Inc) 63 Chestnut tel RE 2-4182

RADIO SETS—SALES AND SERVICE

Attleton's Radio Service 328 Orange

Audio Shop The 906 State

CARLISLE HARDWARE CO (Hi Fi and Phonographs) Main Stores 1548 Main St 359 High c Appleton Holyoke Branch Stores Wilbraham rd cor Parker Sixteen Acres 1208 Main c State Sts 168 Bridge St 788 State Winchester Sq 654 Page Blvd 522 Sumner Av at the X 32 Oak Indian Orchard 82 Elm W Springfield 9 N Main Thompsonville 78 Main Windsor Locks 94 Main Chicopee Falls

Colonial Radio-TV Inc 34 Pearl

Ed's Radio and TV 495 Main IO

FORBES & WALLACE INC 1414 Main corner Vernon—See top lines and p 101

Gamelli's TV & Appliances Inc 753 Main

GOODRICH B F CO 161 Chestnut tel RE 3-6666—See p 199

GOODYEAR SERVICE STORES 70 Dwight tel RE 7-1421—See p 200

HOMEMAKER ELECTRIC CO 441 Springfield tel ST 8-8624—See p 198

McNamara Radio & Electric Co 3117-3119 Main

O K Radio Sales & Service Inc 259 Bay

Przybycien Walter 59 Kingsley

Relihan Radio & Appliance Co 21 White

Sharrard Lewis L 12 Bosworth

State St Radio & Television Inc 791 State

20th Century Radio 15 Catharine

Vernon's Radio & Sound Service 46 Walnut

RADIO SETS AND SUPPLIES—WHOLESALE

Knapp Radio Specialties Co Inc (2d fl) 224 Worthington

Springfield Radio Co Inc 405 Dwight

Westinghouse Electric Supply Co 90 Tapley

Young & Young of Springfield Inc 171 Spring

*RADIO TELEPHONES

AUTOFONE INC Div of Reliable Telephone Service (202) 292 Worthington tel RE 9-3833—See p 195

RADIO AND TELEVISION REPAIRERS

(See also Radio Sets—Sales and Service)

Ace TV & Radio Service 14 Walnut

Barrett William E 61 Stanhope rd

Belmont Radio and Television Co 428 Belmont av

Bonney Leslie P 739 Parker

Cymmer Peter 135 Breckwood blvd

Dillenback Alden I 686 Sumner av

Dupre Edmund F 81 Steuben IO

ELKAS BROS INC 815 State tels RE 6-7717 and RE 9-6643—See p 196

Elm Radio and Television Service 616 Carew

Graywood Service Center 179 Chestnut

Hunter Lincoln H 62 E Alvord

Kadzik Theodore S 34 Ruskin

Korell Oscar A 15 Jasper

Liberty Radio & TV 827-833 Liberty

Litchy Robert G (12) 212 Carew

Long E W Inc 191-193 Walnut

Napolitan Richard V 42 White

Nauman Leroy D 85 Edendale

Potter Chester A 108 King

Radio Shop The (208) 17 Hampden

Rogers Bros 2719 Main

Sears Ward A 934 Bradley rd

Star Radio & Television 117 Eastern av

Twin's TV Service 318 St James av

Valois Alphonse J O 46 Carew

RAILROADS

Boston & Maine Railroad freight office (226) 1694 Main passenger stations 33-95 Liberty and 125 Wason av freight depots 2108 Columbus av and 125 Wason av

New Haven Railroad dist traffic agts office (300) 1694 Main passenger stations 33-95 Liberty freight depots 2108 Columbus av and 43 Wilbraham rd

New York Central Railroad passenger station 33-95 Liberty freight depots ft Charles and ft Oak IO yard 215 Spring

*RANGE OIL

(See also Fuel and Range Oil)

BELCHER LEONARD E INC 615 St James av tel RE 7-1166 or RE 7-0136—See p 164

BLACK DIAMOND COAL & OIL CO yard office 17 Sheffield tel RE 7-1444—See p 79

CORDNER CO INC main office and plant 123 Day WSpfd tel RE 3-4127—See opp inside Back Cover

*RAT CONTROL

AMERICAN EXTERMINATING CO INC 61 Vernon tel RE 3-1917 nights Sundays holiday RE 6-8496—See Front Cover

READERS AND ADVISERS

Day Mrs Studio 98 Broadway

Imperial Washable Wallpapers SPRINGFIELD WALLPAPER & PAINT CO. Kyanize 486 BRIDGE ST. TEL. RE 3-4111 SPRINGFIELD, MASS. PAINTS

SULLIVAN OIL CO. OIL BURNERS — Sales - Service TEL. RE 2-2181 OFFICE and YARD - 436 Taylor St.

TELEPHONE RE 3-5111 D. J. ST. GERMAIN & CO. ESTABLISHED 1924 – INVESTMENTS OF DISTINCTION 100 CHESTNUT STREET

READING ROOMS

(See also Libraries)

Christian Science Reading Room 1220 Main
City Library The 220 State

*READY-MIXED CONCRETE

CONSTRUCTION SERVICE INC 73 Rocus tel RE 3-6631—See p 83

REAL ESTATE

A A 1 Realty Corp 50 Saratoga
Adams John J 2729 Main
Adams Roger E Real Estate Co (232) 31 Elm
Akerman Paul C 107 Gillette av
Albano Associates (23) 1214 Main
Alderman Howard F 23 Elm
Aldrich Grinspoon Inc (6) 215 Dwight
Algonquin Corp 9 Court House pl
American Realty Co (517) 146 Chestnut
Ancro Realty Inc 9 Court House pl
ANGERS REAL ESTATE (316) 115 State tel RE 2-5454—See p 183
—Rodolph J 14 Garden
Atlantic Realty Co 73 Dwight
Bara Robert R 356 Nottingham
Baron Sidney Real Estate (319) 1618 Main
Beaumier Real Estate Institution 162 Broadway
Bedard Philias M 517 Boston rd
Beeman Allen T (415) 115 State and 133 Colton
Bennett Earle C 719 Allen
Bradford St Realty Corp 2167 Main
Brewer Bdg Realty Trust 496 Bridge
Brisk Seymour H 239 Mill
Broad Lea Inc 1532 Bay
Brown Frederick A Rev 43 Blunt rd
Browne and Dumont Inc (217) 145 State
Campbell Ralph E (313) 31 Elm
Canyon Realty Co (508) 115 State
Century Investment Co (220) 1200 Main
Childs William J (214) 31 Elm
CHIZ WILLIAM Z (12) 1242 Main tel RE 9-9010—See p 181
Christie Donald B 33 Elm
Churchill Henry E 203 S Branch pky
City Investors Inc (338) 31 Elm
City Realty Co (624) 95 State
CLARK HENRY M CO (Realtors) 270 Worthington—See p 183
Cohen Samuel S 141 Woodside ter
Colby John F Insurance Agency (47) 1323 Main
Collester G L & Son 549 State
Collins Bradford R (353) 31 Elm
Colonial Realty 1082 Plumtree rd
Condon Thomas J 33 Elm
Costello Thomas J Jr (7) 66 Vernon
Cotton Harry A 1827 Main
Craft Howard E (213-214) 1562 Main
Cunliffe J William 3 Elm
Davis E T Realty Co (508-510) 115 State
Davis Russell E 236 Dorset
DECOTEAU N PAUL (Realtor) (505-506) 1421 Main tel RE 6-8125—See p 184
Dell Realty Co (508) 115 State
Desnoyers Raymond J 106 Ambrose
DEVENS REALTY CO (Realtors) (345) 31 Elm—See foot lines and p 182
DEVONSHIRE REALTY CO (408) 115 State tel ST 8-0053—See p 178
Dolan-Grady Insurance Agency 107 Bridge
Dorsey Paul J 5 Forest Park av
Dykes John W 30 Alberta
E T D Corporation (508) 115 State
Equity Realty Corp 496 Bridge
Federici Felice M 83 Derryfield av
Fenton Ira E (616) 31 Elm and (616) 94 State
Fisher Milton M 193 Worthington
FITZGERALD MICHAEL J JR (Realtors) 111 Breckwood blvd tel RE 4-1273—See Front Cover and p 184
FLYNN ROBERT J AGENCY REALTORS 311 Farmington rd Longmeadow tel LO 7-7577—See p 176
Francis John 26 Montmorenci
FREEDMAN IRVING O CO INC (Realtors) 90 State tel RE 2-3147—See front edge and p 177
Freedman Realty Trust Inc The 64-68 Ferry
Friendly Realty Brokers (420) 1694 Main
Gagnier Anna B Mrs (2) 40 Oswego
Gagnier Charles A (219) 115 State
Galin Bernard 14 Alsace
Gamble Raymond W (423) 1200 Main
Gardner Edwin G (422) 31 Elm
Gaudreau Bros 264 Main IO
Gelfman Abraham 244 Sumner av
Gelineau Horace R 399 Union
General Realty Corp (312) 1653 Main
Gentile Associates 852 State
Glynne Charles N 75 Harvard
Goldstein Nathan E Inc (201-203) 167 State
Goldstein Samuel J 47 Grenada ter
GOUR LEON J 49 Genesee tel RE 4-2622—See p 34
Grossman Sydney Hotel Corp 28 Hillman
Hamblen E H & R L (211-212) 1562 Main
Hampden Realty 14 Vail
Harris-Bridge Realty Trust 496 Bridge
Harvey Realty Co Inc (216) 115 State
Herbert Arthur E 21 Chalmers
Hey & Ho Associates (218) 13 Hampden
Holly Realty Corp 798 Main
Hovey A Heywood 234 Union
Howe Harold C 2145 Wilbraham rd
Hunter A P Agency (312) 115 State
Jacobs-Ries Emil 28 Gowey
Jenney R P Co Realtors (513) 1421 Main
Jordan Lester E 126 Allen
Judelson Harris L 798 Belmont av
K-V HOMES INC 1160 Bay tel RE 3-7851—See p 95
Kay and Kay Realty Co (312) 1653 Main
Kennely William J 63 Ashley
Kirland Realty (312) 115 State
Lafayette Frank J 36 Breckwood blvd
Lambert Mary C 12 Standish
Lester J Raymond 32 Benton
Libby Realty Inc (210) 1695 Main
LICURSI NICHOLI A INSURANCE AGENCY (304) 115 State tel RE 4-9293—See p 129
Litman Raymond 114 Pasadena
LOMAS CHARLES B COMPANY THE (Realtors) Court Square Bdg 23 Elm tel RE 6-3636—See Front Cover
Lovett George P (2) 92 School
MacDonald Vernon L 48 Putnam cir
MACMILLAN & SON REALTORS 100 Chestnut tel RE 6-8338
Maloney F J Inc 798 Main
Marrin E S Real Estate 1938 Main
Mattoon Realty Corp 66 Pynchon
Maville Pauline B 64 Whittier
Mayo Frank E 373 Walnut
McInnis Rita M 84 Buckingham
Meltzer Julius (507) 1387 Main
Meltzer Peter S (520) 95 State
Melvin Realty Co 17 Pearl
Millelm Realty Corporation (616) 31 Elm
Molloy Thomas F (235) 196 Worthington
Moore John J Jr 630 Sumner av
Moore W S Realty (227) 196 Worthington
Moore William S 1268 Sumner av
Moskal Frank Insurance Agency 28 Parker IO
Moynihan Joseph P 136 Myrtle IO
Mulrone John F 48 Terrence
Murphy J Frank Associates (207-209) 1597 Main
Myers Marcus C (221) 115 State
Neylon Daniel A 29 George
Nirenstein Nathan (2d fl) 377 Dwight
Noone Robert G 623 Parker
Norman Realty Corp 2766 Main
Oakland Realty Co of Springfield (232) 31 Elm
One Fifty-Five Chestnut Street Inc 8 Winter
One Hundred Twenty Four State Street Inc (3d fl) 124 State
One Seventy Lyman Street Inc 170 Lyman
Paige TV (822) 95 State
Papuzynski Walter J 116 Fort Pleasant av
Patton Realty Co Inc 529 Chestnut
Pava Bros (225) 196 Worthington
Perlman Abraham 110 Woodside ter
PETIT LEO A (232) 31 Elm tel RE 4-5793—See p 184
Plante Properties Inc 798 Main
Premo Lester J (616) 31 Elm
Proctor Charles B 314 Union
Produce Building Realty Trust 496 Bridge
Professional Building of Springfield Inc 496 Bridge
Quinn John F (410) 1200 Main
RAMAH REALTY CO INC (Realtors) 330 Walnut Agawam tel RE 6-1846—See p 182
REALTY SALES & SERVICE CO (350) 94 State tel RE 3-0509—See top lines
Resnick S Realty Co 1659 Main
Rodrigues Raphael Co (511) 1200 Main
Rowan M J Co (723) 1387 Main
Rowan Michael J (4) 40 High

THE UNION CENTRAL LIFE INSURANCE CO. LIFE - GROUP PENSIONS ANNUITIES 1200 Main St. Charles S. Merriam, Mgr. Tel. RE 4-3166

LEGAL INVESTIGATION SERVICE LICENSED & BONDED See Page 132

TELEPHONE RE 6-7742 CURRAN-JONES, INC. Funeral Home 109 MAIN STREET . . WEST SPRINGFIELD

Real Estate—continued
Roy Jerard A 16 Douglas
Roy Welly 85 Atwater ter
Rush Dean 380 Allen
Saiben Real Estate Inc (407) 175 State
Scanlon James F Jr 127 Mooreland
Schaffer David (236) 13 Hampden
Schreiber Donald (521) 95 State
Security Realty Co (406) 44 Vernon
Seigel Samuel 138 Woodlawn
Seyler John L (821) 95 State
Shahverdian Armenag (504-505) 1618 Main
Shaw Bros Co Inc 1071 Dwight
SHEEHAN JAMES T CO (Realtor) (410) 1653 Main tel RE 4-8209—See p 185
Short Phyllis I Mrs 2729 Main
Sisitsky Leon A 45 Eton
SMITH SEYMOUR M (305-309) 115 State tels RE 6-4640 and RE 6-4357—See p 183
Springfield Real Estate Exchange Inc 5 Court House pl
Stapleton Richard J (601) 95 State
Stearns Bdg Co (522) 293 Bridge
Stearns Scott M (228) 31 Elm
Stearns Scott M Jr (228) 31 Elm
Stedman Morgan D 511 Belmont av
Stone Leland A (350) 31 Elm
Stone and Lemlin Realtors (25) 75 Dwight
STROM REALTY CO 64 Catalina dr tel ST 3-6111—See p 179
Suburban Realty Co 49 PennAv
Taylor Arthur G Co (403) 1421 Main
Tebaldi Ciro J 26 Ridgeway cir
Teed Realty (37) 1323 Main
TEHAN JOHN F & SON —REALTORS 9-10 Court House pl—See Front Cover
Tetreault Theodore O 61 Clarendon
Tevelov Abraham J 58 Euclid av
Thyberg Realty Co 1236 Parker
Totaro Pasquale L 178 Dickinson
Trevallion Clair W 1653 Main
Trigilio Joseph C 1156 Sumner av
Twenty Five Fort St Inc 496 Bridge
Usdansky Abe 784 Allen
Victory Realty Co 798 Main
Wadsworth Mark V D (221) 115 State
Ward Realty 70 Hancock
Webster Leon N (21) 395 Dwight
Wernick Brothers (510) 1387 Main
Wernick J & Sons 17 Pearl
Wheeler Bion T 25 Elm
WHITE A C JR REALTOR 496 Bridge —See foot lines and p 180
WHITE SERVICE CORPORATION (Realtors) 496 Bridge—See foot lines and p 180
Whyte Harry R 12 Court House pl
Willis George M 179 Wilbraham rd
Winchester Square Properties (15) 820 State
Wrona Realty Inc 524 Main IO
Yaworsky John W 148 Temby
Yerrall & Yerrall (207) 44 Vernon

*REAL ESTATE—CITY AND SUBURBAN PROPERTY

DEVENS REALTY CO (345) 31 Elm —See foot lines and p 182
STROM REALTY CO 64 Catalina dr tel ST 3-6111—See p 179

*REAL ESTATE—COMMERCIAL PROPERTIES

FREEDMAN IRVING O CO INC 90 State tel RE 2-3147—See front edge and p 177
MACMILLAN & SON REALTORS 100 Chestnut tel RE 6-8338
REALTY SALES & SERVICE CO (350) 94 State tel RE 3-0509—See top lines

*REAL ESTATE—INDUSTRIAL PROPERTY

DEVONSHIRE REALTY CO (408) 115 State tel ST 8-0053—See p 178
FLYNN ROBERT J AGENCY REALTORS 311 Farmington rd Longmeadow tel LO 7-7577—See p 176
FREEDMAN IRVING O CO INC 90 State tel RE 2-3147—See front edge and p 177
MACMILLAN & SON REALTORS 100 Chestnut tel RE 6-8338
REALTY SALES & SERVICE CO (350) 94 State tel RE 3-0509—See top lines

*REAL ESTATE—RESIDENTIAL

LICURSI NICHOLI A INSURANCE AGENCY (304) 115 State tel RE 4-9293—See p 129

*REAL ESTATE—SUBURBAN PROPERTY

DEVENS REALTY CO (345) 31 Elm —See foot lines and p 182
DEVONSHIRE REALTY CO (408) 115 State tel ST 8-0053—See p 178
MACMILLAN & SON REALTORS 100 Chestnut tel RE 6-8338
STROM REALTY CO 64 Catalina dr tel ST 3-6111—See p 179

*REAL ESTATE AGENTS

STROM REALTY CO 64 Catalina dr tel ST 3-6111—See p 179

*REAL ESTATE APPRAISERS

FLYNN ROBERT J AGENCY REALTORS 311 Farmington rd Longmeadow tel LO 7-7577—See p 176
FREEDMAN IRVING O CO INC 90 State tel RE 2-3147—See front edge and p 177
MACMILLAN JOHN D B 100 Chestnut tel RE 6-8338
SMITH SEYMOUR M (305-309) 115 State tels RE 6-4640 and RE 6-4357 —See p 183
TEHAN JOHN F & SON—REALTORS 9-10 Court House pl—See Front Cover
WHITE A C JR REALTOR 496 Bridge —See foot lines and p 180

*REAL ESTATE DEVELOPERS

CHIZ WILLIAM Z (12) 1242 Main tel RE 9-9010—See p 181
DEVENS REALTY CO (345) 31 Elm —See foot lines and p 182
K V HOMES INC 1160 Bay tel RE 3-7851—See p 95
STROM REALTY CO 64 Catalina dr tel ST 3-6111—See p 179

*REAL ESTATE LOANS

LOMAS CHARLES B COMPANY THE Court Square Bdg 23 Elm tel RE 6-3636—See Front Cover

*REAL ESTATE MANAGEMENT

FREEDMAN IRVING O CO INC 90 State tel RE 2-3147—See front edge and p 177
MACMILLAN & SON REALTORS 100 Chestnut tel RE 6-8338
REALTY SALES & SERVICE CO (350) 94 State tel RE 3-0509—See top lines

*REAL ESTATE MORTGAGE LOANS

FREEDMAN IRVING O CO INC 90 State tel RE 2-3147—See front edge and p 177

REAL ESTATE OWNERS AND DEALERS

Allison Co office 267-275 Chestnut
Century Holding Corporation (220) 1200 Main
Chicopee Falls Realty Trust (232) 31 Elm
CHIZ WILLIAM Z (12) 1242 Main tel RE 9-9010—See p 181
Cosmopolitan Properties Inc 90 State
Gateway Stores Inc 19 Elm
Gilmore Associates Inc (422) 31 Elm
Indian Orchard Co 34 Front IO
International Properties Inc 90 State
Leader Realty Co 17 Pearl
Medical Center Realty Trust (106) 130 Maple
MORIN REALTY CORPORATION (502) Whitney Bdg 1570 Main tel RE 6-4591—See foot lines and p 185
Paramount Properties of Springfield Inc 90 State
Pearl-Byers Realty Trust (232) 31 Elm
Schwartz Bros Co Inc 1071 Dwight
Springfield-South Main Realty Co 296-300 Main
State Realty Investment Corp of Springfield 90 State
1333 Elm Street Inc 90 State
United Realty Inc of Boston 837 State
Universal Properties of Springfield Inc 90 State

*REAL ESTATE RENTAL AGENTS

ANGERS H E & BROS INC (apartments only) (228) 293 Bridge tel RE 2-6716—See p 181
ANGERS REAL ESTATE (316) 115 State tel RE 2-5454—See p 183
PETIT LEO A (232) 31 Elm tel RE 4-5793—See p 184

*REAL ESTATE TITLES

ELLIS TITLE COMPANY (3d fl) 124 State cor Main—See p 201

*REALTORS

CLARK HENRY M CO 270 Worthington—See p 183
DECOTEAU N PAUL (505-506) 1421 Main tel RE 6-8125—See p 184
DEVENS REALTY CO (345) 31 Elm —See foot lines and p 182

HAMPDEN SAVINGS BANK
Incorporated 1852 19 Harrison Avenue
MORTGAGE LOANS
—FHA and Other Monthly Payment Plans—
See Us First - Savings Bank Mortgages are the Best

FENTON IRA E (616) 31 Elm and (616) 94 State
FITZGERALD MICHAEL J JR 111 Breckwood blvd tel RE 4-1273—See Front Cover and p 184
FLAGG RICHARD C 19 Elm—See p 184
FLYNN ROBERT J AGENCY REALTORS 311 Farmington rd Longmeadow tel LO 7-7577—See p 176
FREEDMAN IRVING O CO INC 90 State tel RE 2-3147—See front edge and p 177
JOHNSON E D CO (402) 1562 Main
LOMAS CHARLES B COMPANY THE Court Square Bdg 23 Elm tel RE 6-3636—See Front Cover
MACMILLAN & SON REALTORS 100 Chestnut tel RE 6-8338
PREMO LESTER J (616) 31 Elm tel RE 3-3448
RAMAH REALTY CO INC 330 Walnut Agawam tel RE 6-1846—See p 182
SHEEHAN JAMES T CO (410) 1653 Main tel RE 4-8209—See p 185
SPRINGFIELD REAL ESTATE EXCHANGE INC 5 Court House Place tel RE 7-5579 or RE 3-4825
TEHAN JOHN F & SON—REALTORS 9-10 Court House pl—See Front Cover
WEBSTER LEON N (21) 395 Dwight tel RE 4-1263
WHITE A C JR REALTOR 496 Bridge —See foot lines and p 180
WHITE SERVICE CORPORATION 496 Bridge—See foot lines and p 180

*RECAPPING AND VULCANIZING

CITY TIRE CO INC 218-224 Dwight c Harrison av tel RE 7-1419—See p 56
GOODRICH B F CO 161 Chestnut tel RE 3-6666—See p 199
GOODYEAR SERVICE STORES 70 Dwight tel RE 7-1421—See p 200

REDUCING SALONS

Slendora (301) 1490 Main
Stauffer System Slenderizing Salon (426) 293 Bridge

*REFRIGERATION EQUIPMENT—COMMERCIAL

Adams Charles A Commercial Refrigeration 15 Locust
Graham Refrigeration Products Co Inc 52 Herman
M & S Refrigeration Co Inc 35 Essex

*REFRIGERATION EQUIPMENT—COMMERCIAL

AUTOMATIC OIL HEATING CO (York Air Conditioning and Commercial Refrigeration) 238 Dwight tel RE 6-1869—See p 162

*REFRIGERATION SUPPLIES —WHOLESALE

PAYSON C P CO INC 609 Main tel RE 6-1865

REFRIGERATOR REPAIRERS

(See also Refrigerators—Sales and Service)

Christiana James A 1209 Carew
Glazer Nathan 71 Emerson
Hill Service Center 281 Belmont av
Skaza Joseph A 19 Nichols IO
Spedding Thomas F 847 Armory
Williams Wendell H 64 Campechi

*REFRIGERATORS—GAS

SERVEL GAS REFRIGERATORS (Servel) Springfield Gas Light Co dealers main office 35 State appliance stores 50 Hillman Springfield and 17 Center Chicopee—See p 114

REFRIGERATORS — SALES AND SERVICE

Accurate Engineering Co 61 Bristol
Central City Refrigeration 294 Locust
GOODRICH B F CO (Kelvinator) 161 Chestnut tel RE 3-6666—See p 199
Quimby Electrical Appliances Co (Frigidaire) 73-75 Wilbraham rd
SHORTY'S OUTLET 684 Dwight tel RE 3-7783—See p 34
SPRINGFIELD GAS LIGHT CO (Servel) main office 35-39 State Spfd and 89 Broad Boston Mass supts office 88 Bliss Spfd appliance stores 50 Hillman Spfd and 17 Center Chicopee—See p 114

REGALIA MFRS

Young W M Regalia Co Inc The 26 Worthington

*REINFORCED CONCRETE CONSTRUCTION

CARLSON ERNEST F INC (400) 1694 Main tels RE 4-1164 - RE 6-0329 - RE 6-0320—See p 87
LEY CONSTRUCTION CO 1215 Main and 124 State tel RE 3-2151—See p 88
PHELPS A L INC 11 Andrew tel RE 7-4739—See p 90

*RELIGIOUS ARTICLES

(See Church Goods)

*RELIGIOUS SCHOOLS

(See Schools and Colleges)

REMNANTS—DEALERS

Berkshire Fabrics 854 Berkshire av IO
Hall J C Fabrics (201) 317 Dwight

RENTAL AGENTS

ANGERS H E & BROS INC (apartments only) (228) 293 Bridge tel RE 2-6716—See p 181
Buckler A E Inc (32) 356 Belmont av
FLYNN ROBERT J AGENCY REALTORS 311 Farmington rd Longmeadow tel LO 7-7577—See p 176
REALTY SALES & SERVICE CO (350) 94 State tel RE 3-0509—See top lines
WHITE A C JR REALTOR (office store and industrial) 496 Bridge—See foot lines and p 180

*RENTALS—EQUIPMENT

ARCHIE CONSTRUCTION CO INC 113 Norfolk tels RE 7-9610 - RE 3-4644—See p 98

REPAIR SHOPS

LaFlamme E & Son 1188 Columbus av
Springfield Metallizing Co 501 St James av

RESERVOIRS

VanHorn Reservoir 660 Armory

RESINS—MFRS

Shawinigan Resins Incorporated 644 Monsanto av IO

RESTAURANTS

Acrebrook Restaurant 1839 Wilbraham rd
Adams' Table 1947 Main
Albany Grill Inc 487 St James av
Apremont Restaurant & Cafe Inc 460 Bridge
Arbor Cafe Inc 73 Worthington
Arch Cafe The 1737 Main
Armand's Restaurant 473 State
Armory Lunch 144 Armory
Athens Restaurant 2053 Main
Auburn Cafe Inc 2138 Main
Bartosiak Joseph J 300 Worthington
Bay Diner 940 Bay
Belvedere Cafe 80 Worthington
Bennie's Restaurant 37 Ferry
Big Ben Town House 537 Sumner av
Bill's Diner 140 Taylor
Blake's Restaurant 15 Market
Blue Eagle Cafe and Restaurant 930-932-934 Worthington
Bond Cafe Inc 2173-2175 Main
Bookshop Restaurant 77 Market
Boretos Helen Mrs 92 Wilbraham rd
Bosoni's Restaurant 880 Boston rd
Bouchard Albert 502 Armory
Bowles Lunch 1624 Main
Breglio's Restaurant 355 Dwight
Bridge Spa 296 Bridge
Brightwood Lunch 2805 Main
B'shara Philip 3328 Main
Butterfly Restaurant 217 Dwight
Cadillac Cafe 169 Chestnut
Cafe "16" Inc 16-20 Sanford
Californian The 1655 Main
Campus Luncheonette 1029½ State
CANTON RESTAURANT 111-115 Worthington tel RE 2-0550
Capitol Lunch Inc 1795 Main
Capri 515 Belmont av
Central Lunch 185½ Chestnut
Century Restaurant Inc 106 State
Charles Lunch 71 Worthington
Charm Cafe 1146-1152 State
Chickie's Corner 609 Page blvd
Chimes Restaurant Inc 16 Pynchon
China Way Restaurant 50 Broadway
Chouinard's Restaurant Inc 186 Main IO
Cinantises Coffee House (4) 1910 Main
Cini's Restaurant 786 Carew
Clam Mill 306 Pasco rd IO
Clara's Restaurant 973 Main
Coffee Lobby 840A State
Coffee Shop The 130 Maple
Colony The 288 Bridge
Continental Restaurant 1450 Boston rd
Coppi's Luncheonette 2179 Main
Court Square Spa 2 Court House pl
Crabtree Tea Room (2d fl) 327 State
Crystal Lunch 2074 Main
Cupid's Inn 3435 Main
Cypress Cafeteria Inc 1818-1820 Main
Dasso Ernest 302 Hancock
Dave's Grill 3061 Main

FIELD, EDDY & BULKLEY INSURANCE
1200 MAIN STREET PHONE RE 4-1112
Policies of Every Kind in All the Best Companies

Restaurants—continued

Depot Lunch 459 Dwight
Ding Ho Restaurant 47 Ferry
Dinoia Stefano 37 Walnut
Dixie Lunch 1969 Main
Dolcourt's Bar & Grill 141-143 Chestnut
Dolly's Luncheonette 806 Main
Dreams Luncheonette 162 State
Earl's Grill 22 Walnut
Elliot Dining Room 31 Maple
Elmorocco Restaurant 31 Ferry
El Rancho 1333 Boston rd
Elsie's Cafe Inc 3474 Main
Emery Cafe and Grill 1940 Main
Family Circle Ice Cream 40 St James blvd
Federal Cafe Inc 181½ Chestnut
Ferrick Blanche R Mrs 925 Dwight
Fitzgerald's John Steak House 55-57 Taylor
FORBES & WALLACE INC (Top O' The Town Restaurant & Meridian Lunch Bar) 1414 Main corner Vernon—See top lines and p 101
Forest Park Restaurant Forest Park
Franklin Restaurant 738 Dwight
Freddy's Sandwich Shoppe 2323 Columbus av
Frentzos Spa 344 Orange
Friendly Lunch 2188 Main
Georgia Restaurant 833 Main
Georgian Cafeteria Inc 336 Bridge
Glendor Cafe 477 State
Greyhound Restaurant 50 Worthington
Hal's Bar-B-Que 864 Dwight
Hamel Albert 147 Main IO
Hamilakis Spiros G 26 Liberty
Hampden Cafe 1949 Main
Handy Lunch The 1189 Main
Hartman's Restaurant 1396 Boston rd
Henry's Diner 145 Lyman
HIGHLAND HOTEL 28 Hillman tel RE 4-2141—See p 117
Hilltop Diner 437 State
Holcomb's 646 Page blvd
Hollywood Cafe 238 Dwight st ext
Hollywood Restaurant & Grille Inc 868-870 Main
HOTEL CHARLES 1757 Main tel RE 3-2101—See p 120
Hurley Timothy F 257 Chestnut
Husson George D 443 Dickinson
Irish American Cafe Inc 2184 Main
Jan's Kitchen 221 Birnie av
Jaycox Restaurant 456 Sumner av
Jean's Restaurant 107 Chestnut
Jefferson Restaurant 2652 Main
Jennings' 1658 Main
Jim's Colonial Restaurant Inc 2232 Main
Joe's Colonial Cafe Inc 1163-1167 Main
Joe's Long Cabin 2869 Main
John's Restaurant & Cafe 1848 Main
Johnson Howard 1407 Boston rd
Johnson's Cafe 537-539 Main IO
Joyland Coffee Shop 1321 Boston rd
Julie's Dream 200-204 Wilbraham rd
K's Pizza & Grinder Shop 1235 Sumner av
Ken and George Luncheonette 627 Columbus av
Kip's Cafe 2760 Main
Kip's Luncheonette 2893 Main
Kozy Nook 16½ Walnut
Kronick Macey 159 Main IO
Lafayette Cafe Inc 2518 Main
Larry's Lunch 405 Chestnut
LaSalle Cafe 189 Chestnut
Leon's Lunch 178 Alden
Liberty Cafe Inc 755 Liberty
Liberty Lunch Inc 378 Liberty
Licht's B Cafeteria 197 Worthington
Lido Restaurant 555-557 Worthington
Lincoln Cafe 307 Dwight
Little Brown Derby 69 Eastern av
Little Mike's 112 Walnut
Loring Cafe Inc 732 Main
Lorraine's Drive-In and Diner 430 Springfield
Lunch Bus The 1793 Allen
Lyman Cafe 13 Lyman
Madden's Tavern 236 Worthington
Mac's Restaurant 1082 Page blvd
Manhattan Lunch 293 Taylor
Maples Luncheonette The 2 Maple
Marketos Alexander 17 Wilbraham rd
Mart Restaurant 555 Columbus av
Mary Ann Dairy Bar Inc 1218 State
Mary Ann's Bar 248 Plainfield
McDermott's Home Plate 158 Chestnut
Megas Coffee Shop 894 State
Mello's Joe Restaurant 2831 Main
Memorial Golf Course Restaurant 2191 Roosevelt av
MERIDIAN LUNCH BAR Forbes & Wallace Inc 1414 Main cor Vernon—See top lines and p 101
Milk Bar 101 Dwight
Miller's Inc 632 Page blvd
Milner Cafe Inc 568-570 Dwight
Minute Lunch 623 Dwight
Mom's Luncheonette 813 State
Moustakis Mary Mrs 659 Dwight
Mutual Diner Inc 1496 State
My Mother's Place 139 Boston rd
Myrick Luncheonette 35 Worthington
Nadeau Roger 342 Liberty
Napier's Snack Bar 286 Main IO
Nardi's Happy Land Restaurant 684 Page blvd
National Cafe Inc 1791 Main
Nellie's Lunch 517 Main
New Bridge Lunch Inc 60 Vernon
New England Cafeteria 800 State
New Star Lunch 327 Walnut
New Wonder Bar Inc 17 Lyman
Nuttie Goodie Tea Room 1232 Main
Oak View Restaurant 9 Oak
OLD ENGLISH BAR 70 Chestnut—See p 118
OLD STORROWTON TAVERN Storrowton Village West Springfield tel RE 2-4188—See foot lines
Oxford Shoppe The 3-7 Myrtle
Oyster Bar Restaurant 328 Dwight
Paddy's Luncheonette 769 Main
Palm Cafe Inc 1098 Main
Pam's Gayette Inc 668 Page blvd
Park Lane Cafe & Restaurant Inc 140-142 Dwight
Park Lane Luncheonette 878 State
Pearson's Luncheonette 117 Bridge
Phil's Luncheonette 176 Broadway
Pizza Shoppe The 1031½ State and 885 Sumner av
Pleasant Snack Bar The 174 Main IO
Rainbow Cafe 2100 Main
Ray's Grinders 79 South
Rick's Cafe 1335-1339-1343 Columbus av
Rick's Luncheonette 320 Worthington
Rink The 182-184 Worthington
Rosie's Grill 293 Armory
Roxy Lunch 1156 Main
Roxy's Cafe 2198 Main
Royal Cafe 2052 Main
Russell's Sandwich Shop 461 Boston rd
Russian-American Cafeteria 719-727 Dwight
Rutledge Spa 459 Main
Ryan's Copper House 535 Page blvd
Sally's Restaurant 863 Main
Sallyanna Sandwich Shop 34 Harrison av
Sam's Lunch 1851 Main
Scanlon's Luncheonette 1691 Main
Schnider's Restaurant 54 Ferry
Scourletos Olga Mrs 693 Main
Shea's Restaurant 218 Worthington
SHELTON HOTEL THE 70 Chestnut tel RE 4-3141—See p 118
SHERATON-KIMBALL HOTEL THE 140 Chestnut tel RE 2-1121—See p 119
Silvano's Restaurant 680 Worthington
Silver Room Inc 197 Worthington
Sip & Dine Cafe of Spfd Inc 536 Worthington
Sistare Mabel Inc 143 State
Six Corners Sandwich Shoppe 302 Hancock
Snack Bar The 8 New Dwight
Snak-King 315 Boston rd
Spanish Villa Restaurant & Cafe 1855 Main
Springfield Armory Post Cafeteria Armory sq
Spruell's Lunch Room 74 Eastern av
Stan's Luncheonette 1168 Main
Star Lunch 50 Taylor
State St Diner Inc 1219 State
Station View Diner Inc 70 Liberty
Stella's Restaurant 137 Main IO
Stelos John K 403 Dickinson
Sterling Shoppe 319 Dwight
Stranch Frank J 661 Dickinson
Student Prince Cafe Inc 8-14 Fort
Sugar Bowl 1223 Sumner av
Sylvio's 1591 Main
Tarozzi Al Drive In 1257 Boston rd
Taylor Ruby B Mrs 847 Dwight
Taylor's Restaurant 605 Page blvd
Temple Coffee Shop 28 Maple
Thomas Restaurant 1032 Main
Thomas' Luncheonette 3196 Main
TOP O' THE TOWN RESTAURANT Forbes & Wallace Inc 1414 Main cor Vernon—See top lines and p 101
Town & Country Restaurant 867 Boston rd
Turf Grill 660 Main
Varsity Spa 919 State
Venice Cafe of Spfd Inc 960 Main
Vic's Doughnut House 993 Columbus av
Victoria Cafe of Spfd Inc 16 Dwight
Victoria Restaurant Inc 164 State
Victory Lunch 1811 Main
Waldorf System Inc 123 Chestnut 1255 and 1553 Main
Walt's Snack Bar 531 Main IO
Waverly Cafe Inc 15 Sanford
Welcome In Cafe Inc 1135 State
White Tower 1605 Main
Windsor Court Restaurant Inc 818 State
Wishing Well 280 Hancock
Worthington Cafe Inc 329 Worthington
X Cafe The Inc 459 Dickinson
YANKEE PEDLAR INN 1866 Northampton st at junction routes 202 and 5 Holyoke tel JE 2-9494—See foot lines

RIBBON MFRS

Ashley Ribbon Co 105 Keith

"Better Be Safe Than Sorry" INSURE WITH
PRESTON AND OLMSTEAD, INC. INSURANCE and BONDS TEL. RE 2-5161

RIFLE RANGES

Pilgrim Rifle & Revolver Range 137 Main IO

*RIGGERS — MOVING AND ERECTING

SULLIVAN J J THE MOVER INC 385 Liberty tel RE 2-2168—See p 203
WRIGHT ROY M 876 Bay tels RE 9-3484 - RE 6-5078—See p 106

*ROAD BUILDERS

RONCARI CONSTRUCTION CO INC office 558 Elm Windsor Locks Conn—See p 91

*ROAD SEALING RESURFACING AND REPAIRING

GLEASON ALTON E CO INC 658 Berkshire av tel RE 2-8207—See Back Cover and p 99

*ROAD SERVICE

FIRESTONE TIRE CENTER 178 Chestnut tels RE 2-4072 - RE 4-3035 and RE 6-5453—See p 58

ROLLING MILLS

Vanadium Alloys Steel Co 240 Plainfield

ROOFERS

Brown Roofing Co 2917 Main
Carey-Harmond Co 221 Stafford
Carter Roofing Co Inc 31 Park
East Springfield Roofing Contractors 1105 Carew
FISHER CARL CO INC (general) 42 Wilcox tel RE 2-7255—See p 188
Ford Roofing Co 907 State
Green Joseph 11 Ingersoll Grove
Hayes Roofing Co 11 Trafton rd
Jasmin Gilbert L 409 Main IO
Liberty Metal Shop The 60 Newland
Lyman George T (7) 6 Jenks
McLeary William L Co Inc 41 Colton
Meade Matthew J (29) 430 Belmont av
National Roofing & Waterproofing Co rear 208 Walnut
Parker Roofing of Longmeadow 49 Ashley
POWELL BENJAMIN SONS INC (general) 109-115 Allen tel RE 3-6513—See side lines and p 207
Roy John L Inc 2849 Main
SHEAFFER H C CO INC (slag slate and metal) rear 30 Eldridge av West Spfd tel RE 6-4352—See p 1045
Stebbins Joseph H 443 Armory
Tetreault Zenon J 38 Sheldon
Vadnais Florian A 118 Miller
Vadnais Germain 61 Orchard
West Side Roofing & Siding Co 157 Leyfred ter
YOUNG J O CO INC 36-60 Laurel tel RE 7-3515—See p 207

ROOFING MATERIALS AND SUPPLIES

ANGERS LUMBER COMPANY (retail) 25-27 Portsmouth—See p 137
BOILARD A SONS INC (Ford) 476 Oak IO tel LInden 3-3385—See opp Title Page and p 75
Passett Roofing Supply Co Inc 74 Birnie av
PLANTE & GAUDET LUMBER CO 3415 Main—See p 138
ROY J G LUMBER CO 861 Meadow Chicopee tels Chicopee LY 4-4731 or Springfield RE 9-4737—See p 138
Tilo Roofing Co Inc 8 Arch
VADNAIS LUMBER COMPANY INC 1023 Page blvd tels RE 6-2135 and RE 6-2617—See p 136

ROOFING AND SHEET METAL CONTRACTORS

MORRIS ROOFING & SHEET METAL CORP 10 Ryan ct tel RE 4-2378

*ROOMING HOUSES

(See Furnished Rooms)

*RUBBER DIES

CITY STAMP WORKS (for corrugated box mfrs) 168 Baldwin West Spfd tel RE 7-1697—See p 190

RUBBER GOODS—DEALERS

FOSS W J COMPANY (mechanical) 112-116 Broadway—See p 121

RUBBER GOODS—MFRS

Globe Rubber Works Inc 22 Hanover
Griffin Rubber Co 14 Schuyler

RUBBER AND STEEL STAMPS —MFRS AND DEALERS

Childs R P Stamp Co (330) 1618 Main
Hanson Carl E 51 Reed
Ideal Engraving Co (203) 317 Dwight
Spencer Stamp Co (506) 29 Worthington
Springfield Stamp and Die Co Inc 329 Dwight

*RUG CLEANING AND RENOVATING

(See also Carpet and Rug Cleaners and Layers)

CRESCENT CARPET CLEANING CO 390 Bridge tel RE 2-6039 or RE 6-1531—See foot lines
MARKARIAN & MARKARIAN INC 201 Dwight c Harrison av tel RE 7-1227—See Front Cover
SUPERIOR RUG CLEANING CO INC office and plant 247 Hancock cor Greene tel ST 8-4518—See p 186

RUG DEALERS

(See also Carpets Rugs and Floor Coverings)

Hoskin Rug Co 879 Boston rd
MARKARIAN & MARKARIAN INC 201 Dwight c Harrison av tel RE 7-1227—See Front Cover
Omartian D K & Sons Co 226 Worthington
OMARTIAN TOROS & SON INC 390 Bridge tel RE 6-1531 or RE 2-6039—See foot lines
Raleigh Rug Co Inc 310 Allen
Stevens Inc of Springfield Mass 828 State
Yenian Charles Co Inc The 57 Pearl

*RUG REPAIRING

MARKARIAN & MARKARIAN INC 201 Dwight c Harrison av tel RE 7-1227—See Front Cover
OMARTIAN TOROS & SON INC 390 Bridge tel RE 6-1531 or RE 2-6039—See foot lines

*RUG SHAMPOOING

CRESCENT CARPET CLEANING CO 390 Bridge tel RE 2-6039 or RE 6-1531—See foot lines
MARKARIAN & MARKARIAN INC 201 Dwight c Harrison av tel RE 7-1227—See Front Cover

*RUG AND CARPET CLEANERS

CRESCENT CARPET CLEANING CO 390 Bridge tel RE 2-6039 or RE 6-1531—See foot lines
MARKARIAN & MARKARIAN INC 201 Dwight c Harrison av tel RE 7-1227—See Front Cover
OMARTIAN TOROS & SON INC 390 Bridge tel RE 6-1531 or RE 2-6039—See foot lines
SPRINGFIELD STEAM CARPET CLEANING CO 504 St James av tel RE 2-8113—See p 185
SUPERIOR RUG CLEANING CO INC office and plant 247 Hancock cor Greene tel ST 8-4518—See p 186

*RUGS CARPETS AND FLOOR COVERINGS

MARKARIAN & MARKARIAN INC 201 Dwight c Harrison av tel RE 7-1227—See Front Cover

SAFE DEPOSIT VAULTS

HAMPDEN SAVINGS BANK 19 Harrison av—See top lines and p 63
SPRINGFIELD SAFE DEPOSIT AND TRUST COMPANY 127-131 State tel RE 7-4321—See insert opp name Alphabetical Directory and p 60
THIRD NATIONAL BANK AND TRUST COMPANY OF SPRINGFIELD Main Office 1391 Main Installment Loan Office Dwight and East Court West Springfield Office 85 Elm West Springfield Chicopee Office 203 Exchange Chicopee Indian Orchard Office 8 Parker Indian Orchard—See insert opp Name Alphabetical Directory and p 61

78 HILLMAN STREET **NEW ENGLAND BLUE PRINT PAPER CO.** EVERYTHING FOR DRAFTING, SURVEYING AND PRINT MAKING RE 6-8371

TELS. RE 3-9183 RE 6-8347 **CABRINI MOVING SERVICE, INC.** *LOCAL AND LONG DISTANCE MOVERS* 531 WORTHINGTON STREET SPRINGFIELD, MASS. TELS. RE 6-8348 RE 2-8900

GENERAL INSURANCE MacDONALD & JOHNSON, Inc. TELEPHONE RE 6-5461
(607-608-609-610) 1387 MAIN STREET

SAPELLI CONSTRUCTION CO., INC. Phones RE 9-9639 RE 2-1057
530 ST. JAMES AVENUE
Contractors - Masons Carpenters - Builders

Safe Deposit Vaults—continued

VALLEY BANK AND TRUST COMPANY Main Office 1351 Main Street Main and Bridge Office Main and Bridge Sts Drive-in Bank off New St Agawam Branch 51 Springfield St Agawam East Springfield Branch 618 Page Blvd Indian Orchard Branch 144 Main St Liberty Street Branch 9 Libcar St Longmeadow Branch 398 Longmeadow St Longmeadow North Main Branch 3316 Main St Sixteen Acres Branch 1242 Parker St West Springfield Branch 225 Memorial Av WSpfd Winchester Square Branch 794 State St X Branch 526 Sumner av—See insert opp Name Alphabetical Directory and p 62

SAFES—DEALERS

Packer Raymond Co (422-424) 1694 Main

*SAND AND GRAVEL — WASHED

VALENTINE CONCRETE CO INC 250 Albany tel RE 6-1856—See p 82

SAND AND GRAVEL DEALERS

BALDARELLI A CORPORATION Robbins rd off Cottage East Springfield—See p 75

Baxter J E Sand & Gravel 1703 Page blvd

BOILARD A SONS INC 476 Oak IO tel LInden 3-3385—See opp Title Page and p 75

CONSTRUCTION SERVICE INC 73 Rocus tel RE 3-6631—See p 83

SANITARIUMS

Allen Street Rest Home 1566 Allen

Baker's Rest Home 38 Warner

Buscall Nursing Home 235 Pine

Cheerful Hearth Guest Home 99 School

Duquette Rose A Mrs 69 Bowdoin

Hillcrest Convalescent Home The 14 Northampton av

Hilltop Nursing Home 103 Bowdoin

Ring Nursing Home 26 Ridgewood ter and 42 Ridgewood

St James Avenue Convalescent & Nursing Home 890 St James av

Stone Acres Nursing Home 120 Mill

SASH WINDOWS DOORS AND TRIM

ANGERS LUMBER COMPANY 25-27 Portsmouth—See p 137

General Mfg Corp 30 Taylor

Tru-Gay Window Co 1035 State

SAUSAGE MFRS

Carando's Inc 500-524 Worthington

DaPonte Manuel 497 Main IO

Zonin C Co Inc 18 Winthrop

*SAVINGS BANKS

(Banks for Savings Only)

(See also Banks and Trust Companies)

CHICOPEE FALLS SAVINGS BANK 91 Main Chicopee Falls tel LYceum 4-4751

HAMPDEN SAVINGS BANK 19 Harrison av—See top lines and p 63

SPRINGFIELD FIVE CENTS SAVINGS BANK THE 1319 Main Branches Sixteen Acres 1899 Wilbraham rd East Longmeadow 6 Somers—See insert opp Five Cents Savings Bank Alphabetical Directory

SPRINGFIELD INSTITUTION FOR SAVINGS main office 63 Elm at Court Square branches 561 Sumner av at the X 844 State at Winchester Square and 9 Springfield Agawam—See insert opp Institution for Savings Alphabetical Directory and p 64

WESTFIELD SAVINGS BANK West Springfield Branch 206 Park West Spfd tel RE 9-2555 main office 100 Elm Westfield—See p 65

*SAVINGS BANKS—LIFE INSURANCE

HAMPDEN SAVINGS BANK 19 Harrison av—See top lines and p 63

SPRINGFIELD FIVE CENTS SAVINGS BANK THE 1319 Main Branches Sixteen Acres 1899 Wilbraham rd East Longmeadow 6 Somers—See insert opp Five Cents Savings Bank Alphabetical Directory

SPRINGFIELD INSTITUTION FOR SAVINGS main office 63 Elm at Court Square branches 561 Sumner av at the X 844 State at Winchester Square and 9 Springfield Agawam—See insert opp Institution for Savings Alphabetical Directory and p 64

SAVINGS AND LOAN ASSNS

SPRINGFIELD CO-OPERATIVE BANK 81 State—See p 68

SPRINGFIELD FEDERAL SAVINGS AND LOAN ASSOCIATION 133 State tel RE 7-4774—See p 186

Union Federal Savings & Loan Assn Springfield office 95 State

WEST SPRINGFIELD CO-OPERATIVE BANK 37 Elm West Spfd tel RE 6-2780—See p 1035

WORCESTER FEDERAL SAVINGS AND LOAN ASSOCIATION 1243 Main tel RE 9-7387—See p 158

SAW FILERS SETTERS AND REPAIRERS

General Saw Co 1262 Dwight

Saw Center Inc The 466-468 Main

SAW MFRS

AMERICAN SAW & MFG CO 67-71 Boylston tel RE 2-1114—See p 151

Spartan Saw Works Inc 152 Fisk av

Springfield Saw Co 3139 Main

SAW MILLS

(See Planing Mills)

*SAWS—BAND

AMERICAN SAW & MFG CO 67-71 Boylston tel RE 2-1114—See p 151

*SAWS—HACK

AMERICAN SAW & MFG CO 67-71 Boylston tel RE 2-1114—See p 151

SCALE DEALERS

Hobart-Dayton Sales-Service 326 St James av

Toledo Scales Co 196 Chestnut

SCALE MFRS

Industrial Scale Co 24 Foster

SCALE REPAIRING AND TESTING

Geer Scale Co 17 Brentwood

National Scale Co 43 Mill

*SCALP TREATMENTS

(See Beauty Shops)

*SCHOOL FURNITURE AND EQUIPMENT

BRADLEY MILTON CO (mfrs) 74 Park tel RE 6-3651—See p 152

SCHOOL SUPPLIES

BRADLEY MILTON CO (mfrs) 74 Park tel RE 6-3651—See p 152

*SCHOOLS—ACCOUNTING

WESTERN NEW ENGLAND COLLEGE 114 Chestnut—See opp inside Back Cover

*SCHOOLS—BUSINESS

GAUGH SCHOOL OF BUSINESS THE (2d fl) 182 State

WESTERN NEW ENGLAND COLLEGE 114 Chestnut—See opp inside Back Cover

*SCHOOLS—EVENING

WESTERN NEW ENGLAND COLLEGE 114 Chestnut—See opp inside Back Cover

*SCHOOLS—LAW

WESTERN NEW ENGLAND COLLEGE 114 Chestnut—See opp inside Back Cover

*SCHOOLS—TECHNICAL

WESTERN NEW ENGLAND COLLEGE 114 Chestnut—See opp inside Back Cover

*SCHOOLS—TUTORING

SPRINGFIELD SUMMER TUTORING SCHOOL 114 Chestnut—See opp inside Back Cover

SCHOOLS AND COLLEGES

AMERICAN INTERNATIONAL COLLEGE 170 Wilbraham rd—See p 81

Anthony's Mrs Nursery School 191 Hickory

Baldwin Secreterial School 303 Maple

Barker's Miss School 309 Central

Belmont Driving School Inc 39 Dwight

Bennett Secretarial School (9) 18 Vernon

Berkeley Day Nursery 29 Berkeley

Cathedral Grammar School 34-40 Elliot

Cathedral High School 63 Elliot

Church of The Holy Family Roman Catholic School 253 King

Comptometer School Corp (306-307) 145 State

RISK INSPECTIONS
CLAIM ADJUSTMENTS
NORTHEAST SERVICE CO.
THIRD NATIONAL BANK BUILDING
"Everything for the insurer"
PHONE RE 3-1271

FAIRBANKS AUTO SCHOOL (Automobile Driving) 20 Dwight tel RE 3-0458
Fashion Art School (330) 1694 Main
Forest Park Auto School 39 Dorset
Fort Pleasant Auto School 1 Locust
Frazier School The 390 Sumner av
Gaugh School of Business The (2d fl) 182 State
Hamilton Alexander Institute 834 Parker
Holy Cross School (Roman Catholic) 153 Eddywood
Holy Name Parochial School (Roman Catholic) 35 Alderman
Home Information Center (2d fl) 319 State
Hope Congregational Church Nursery School 15 Hawley
Immaculate Conception School (Polish) Kopernik IO
Kowil Driving School 118 Malden
Louis Auto School 810 Main
Lubavitcher Yeshiva 188 Sumner av
MacDuffie School for Girls Inc The 182 Central
Mt Carmel School 42 Margaret
Our Lady of the Rosary (Polish) School 334 Franklin
Our Lady of the Sacred Heart School (Roman Catholic) 52 Rosewell av
Park Edge Secretarial School 187 Sumner av
Peretz Yiddish School 104 Sumner av
Red's Driving School 2560 Main
Sacred Heart High School 34 Linden
Sacred Heart School 27 Everett
St Aloysius French School 279 Worcester IO
St Joseph's Normal College 62 Elliot
St Joseph's Parochial School 1259 Columbus av and 43-49 Edwards
St Matthew's Parochial School 197 Main IO
St Michael's Hall and School 42 Elliot
St Thomas Aquinas French School (Parochial) 22 Waverly
School of The Holy Name 335 Dickinson
Springfield Hebrew Day School 29 Oakland
Springfield Hebrew Institute 555 Chestnut
Springfield Summer Tutoring School 114 Chestnut
Sumner Avenue Private School 1326 Sumner av
Trinity Nursery School 361 Sumner av
Ursuline Academy 216 Central
WESTERN NEW ENGLAND COLLEGE 114 Chestnut—See opp inside Back Cover
Winchester Auto School 258 Oakland

SCIENTIFIC INSTRUMENTS —MFRS

Engineered Products & Research Co Inc (4th fl) 34 Hampden
Scientific Industries Inc (4th fl) 15 Park
Taylor Instrument Companies (516) 1537 Main

SCRAP IRON AND METALS

Acme Junk Co 137-141 Sharon
Atlantic Aluminum & Metal Distributors Inc Page blvd at Shaws la
Cohen Bros Inc 846 Bay
Ehrlich Moses Iron & Metal Co 430 Taylor
Freedman Joseph Co Inc 64-68 Ferry
Goodman H & Sons rear 96 Ferry
Ouellette Donald H 22 Garland
Young M A & Co Branch Office (222) 196 Worthington

*SCREENS AND STORM WINDOWS—COMBINATION

EASTERN STATES STORM WINDOW INC main office 1010 Memorial av West Spfd branch 1006 Memorial av West Spfd tel RE 7-5394—See p 192

SCREW MACHINE PRODUCTS

Arrow Automatic Products Corp 616 Berkshire av
Burd Mfg Company 1897 Columbus av
Condon Manufacturing Co 260 Worcester IO
Froiland Mfg Co Inc 430 St James av
Silverbrook Mfg Co Inc 604 Cottage

*SEALS — NOTARIAL AND CORPORATION

CITY STAMP WORKS 168 Baldwin West Spfd tel RE 7-1697—See p 190

SECRETARIAL SERVICE

Roberts Doris M (420) 115 State
Springfield Secretarial Service (506) 1387 Main

*SECURITIES AND INVESTMENTS

CONSIGLIO ENTERPRISES INC 172 Memorial av tel RE 2-5035—See p 1046

SEEDS—RETAIL

(See also Florists)

CARLISLE HARDWARE CO (and whol) Main Stores 1548 Main 359 High c Appleton Holyoke Branch Stores Wilbraham rd cor Parker Sixteen Acres 1208 Main c State 168 Bridge 788 State Winchester Sq 654 Page Blvd 522 Sumner av at the X 32 Oak Indian Orchard 82 Elm W Springfield 9 N Main Thompsonville Conn 78 Main Windsor Locks Conn 94 Main Chicopee Falls—See p 115
LANE A J COAL & GRAIN CO THE 117 Gardner tels RE 3-4107 - RE 3-4108—See foot lines

*SEPTIC TANK MFRS

ART CEMENT PRODUCTS CO INC 1699 Page blvd tel LI 3-3924—See p 187

*SEWER BUILDERS AND CONTRACTORS

RYLAND THOMAS P CO (sewer stoppage cleared) 67 James tel RE 4-7943 —See opp inside Front Cover

SEWER CLEANERS

Abbott Electric Roto-Rooter Sewer Service 100 Oakland
Ed's Sewerooter Service 231 Oak Grove av
Thomas Drain Service 292 Worthington

*SEWER PIPE

COOK BUILDERS' SUPPLY CO 850 Memorial av WSpfd tel RE 2-3193—See p 157

*SEWER AND WATER LINES

ARCHIE CONSTRUCTION CO INC 113 Norfolk tels RE 7-9610 - RE 3-4644— See p 98

SEWING MACHINE DEALERS

Better Sewing Stores Inc 364 Worthington
Griswold's 70 Vernon
New Sewing Machine Corp 909-911 State
Sewing Machine Exchange Inc 1882 Main
Singer Sewing Center 1337 Main
Universal Co 116 Boston rd

SEWING MACHINE REPAIRERS

Kenyon's Fine Sewing Machines 714 Sumner av

*SHARPENING

(See Grinding and Sharpening)

*SHEET METAL EQUIPMENT

SPRINGFIELD AUCTION CO 769 Dwight tel RE 4-8896 - RE 4-0731— See p 147

SHEET METAL WORKERS

Duchaine M 57 Vine
FISHER CARL CO INC (light and heavy gauge) 42 Wilcox tel RE 2-7255 —See p 188
Fletcher & Co 12 Hayden av
Freedman A L Co Inc 18-20 Osborne ter
Grant Alexander & Son Inc 215 Page blvd
Grazio Bros Inc 616 Berkshire av
Hampden Cornice Works Inc 218 St James blvd
M & M Sheet Metal Co 12 Hayden av
Mandel Harry J 115 Magazine
Metal Specialty Co 14 Napier
Miller A G Company 53 Batavia
Ouimette Peter Inc 58 Carew
POWELL BENJAMIN SONS INC 109-115 Allen tel RE 3-6513—See side lines and p 207
Springfield Ventilating Works Inc 137 Armory

*SHIPPING CONTAINERS

GENERAL FIBRE BOX COMPANY (corrugated fibre) Palmer n Circuit av WSpfd PO Box 310 Springfield— See p 154

BRADFORD W. LEETE - Complete Insurance Service
ROOM 320, 293 BRIDGE STREET TELEPHONE REPUBLIC 3-0050

390 Bridge Street
RE 6-1531 or RE 2-6039
Toros Omartian & Son, Inc.
CRESCENT CARPET CLEANING CO.
RUGS
ORIENTAL
BROADLOOM
HOOKED

TELEPHONE RE 3-5174
SPRINGFIELD
G-W
GRAHAM-WALLENGREN FUNERAL HOME
619 STATE STREET
SPRINGFIELD

SHIPPING CONTAINERS — CORRUGATED—MFRS

NEW ENGLAND CONTAINER CO Meadow n McKinstry av Willimansett mail address Chicopee tel Holyoke JE 3-3901—See p 141

SHIPPING OFFICES

Pacific & Atlantic Shippers Inc 43 Wilbraham rd

SHIPPING ROOM SUPPLIES

Accurate Sales and Service Co 295 Armory and 42 Bessemer
FRANK BROS PAPER CO INC 49-51 Hampden tel RE 6-6354 or RE 6-6355 —See p 168

SHOE DEALERS—RETAIL

Adams Shoes Inc 1164 Main
Allyn Shoes 356-358 Bridge
Arnold's Foot Health Shoes Inc 327 Bridge
Baker J Factory Shoe Outlet 837 State
Beck A S 1445 Main
Becker's Shoe Store 1980 Main
Boston Sample Shoe Store 1011 Main
Brooslin Shoes Inc 537 Belmont av
Burton Shoe Co Inc 2042 Main
Carter's Shoes Inc 1236 and 1402 Main
Childs Thomas S Inc 280 Bridge
David's Inc of Spfd Mass 541 Sumner av
DeAngelis John 350½ Walnut
Edwin Case Shoe The (314) 1537 Main
Family Shoe Shop 439 White
FORBES & WALLACE INC (women's and children's) 1414 Main corner Vernon—See top lines and p 101
Green's Foot-So-Port Shoe Store 101 Worthington
Green's Shoe Store Inc 101 Worthington
Harlan's 315 Bridge
HAYNES & CO INC 1502 Main tel RE 9-4701—See p 79
Jaels Shoes Inc (2d fl) 340 Bridge
Kays-Newport Inc 1346 Main
Leon's Jarman Shoes For Men 1599 Main
Manning-Armstrong 309 Bridge
Mary Jane Shoes 1488 Main
McAn Thom 1448 and 1611 Main
Memorial Square Shoe Co 2236 Main
Morse Shoes 1478 Main
Morse & Haynes Co Inc 1285 Main
Morton's Shoe Stores Inc 1564 Main
Quality Boot Shop Inc 459 Breckwood blvd
Regal Shoe Co 1610 Main
Scholl Dr Foot Comfort Shops Inc 320 Dwight
Shoe Box 1245 Main
Shoe Outlet 159½ Main IO
Smith A Shoe Store Inc 503 Sumner av
Spencer Shoe Store 1571 Main
Square Store 817 State
Stetson Shoe Shop 323 Bridge
White A O Inc 1628 Main
X Shoe Mart 392 Dickinson

SHOE DEALERS — WHOLESALE AND JOBBERS

Corbert Louis W (301) 33 Lyman
Shaw M T Shoe Co of New England Inc (and retail) 160-162 Chestnut

SHOE REPAIRERS

Al's Shoe Service 4 Edendale
Amato Antonio 220 Eastern av
Arno Dominick J 976 Main
Bay State Shoe Repair Co 682 Belmont av
Belanger Amos G 170 Main IO
Bob's Shoe Repairing 605½ Dickinson
Boston Shoe Repair 18 Walnut
Boucher Alfred J 320 St James av
Brown Benjamin F 124 Eastern av
Bruno's Shoe Service 873 Liberty
Bumbaca Frank 1042 Main
Chechile Anthony 915 Belmont av
Crivelli Albert G 157 Boston rd
Custom Shoe Repairing 583 Liberty
Cuteni Anthony G 7 Libcar
DeLuca Emilio A 1975 Main
DiLizia Joseph R 7 Rimmon av
DiMauro Vincenzo 142 Eastern av
DiSanti Alphonse 405 Dickinson
Eastern Shoe Repair Co 306 Bridge
Falvo Fredrick L 36½ Oak IO
George Shoe Repair 74 Broadway
Gordon Kivee C 363 Chestnut
Gozzi Carmen 385 Belmont av
Gozzi Sam 255 Bay
Greco Antonio 13 Locust
Harrison Shoe Service Co 36 Harrison av
London Morris 1207 Dwight
Lundy Nathan 665 Dwight
Marathon Shoe Repair 1046 Main
Marchese Vincent 444 Worthington
Marchese Vincent M 8 Johnson
Martone Andrew H 778½ State
Massachusetts Shoe Repair 670 Main
Mastrangelo Ulisse A 3136 Main
Modern Shoe Rebuilding 439 Chestnut
National Shoe Repair Inc 44 Harrison av
Pagella Battista 292 Franklin
Paramount Shoe Service 6 Lyman
Pehlvanian Harry M 206 Wilbraham rd
Plotkin Isadore 6 E Hooker
Professional Shoe Repair 79 Stockbridge
Professional Shoe Service 6 New Dwight
Queen Shoe Repair 194 Hancock
Reliable Shoe Repair Co 314 Dwight
Rondinelli Frank 1031 State
Ruscio Frank 826 Worthington
Silvestri James 175 Pine
Stella Alexander 2202 Main
Victor's Shoe Repair 2477 Main
Victory Shoe Repair Shop The 169½ White
Villani Anthony 435 White
Yacavone Albert P 529 Belmont av
Zawada Feliks 29 Enfield IO

SHOE SHINERS

Adams Soterios D 140 Chestnut
Broadway Shoe Shine 76 Broadway
Demetropoulos Charles 125 State
Kendrick Otis 57 Liberty
New York Shoe Shine Parlor 2000 Main
Phoenix Boot Black 1668 Main
Star Shoe Shine 1808 Main
Wozniak Joseph V 741-743 Main

*SIDEWALK CONTRACTORS

SAPELLI CONSTRUCTION CO INC 530 St James av—See side lines and p 93

*SIDING AND INSULATION

PLANTE & GAUDET LUMBER CO 3415 Main—See p 138

SIGN MFRS

Agnoli Sign Co Inc 734 Worthington
Balboni Anthony F 25 St James av
Bryant's Signs 663 Dwight
Buchholz J Sign Co (rear) 655 Worthington

SIGN PAINTERS AND MFRS

Lee Signs 44 Oak
MARCUS LEONARD H INCORPORATED 151 Dwight tel RE 7-3508—See p 188
Radding Signs 130 Union
Rich Howard S (212) 44 Taylor
Wilder Morton A (215) 1597 Main

SIGN AND CARD WRITERS

Puffer Sign Service 62 Harrison av

SILK SCREEN PROCESS PRINTING

O'Donnell 449 State
WHITTUM WALTER INC 191 Chestnut tel RE 3-4157

*SILVER PLATING

(See Platers)

*SILVERWARE

LANDEN-TRUE INC 1390 Main and 6 Pynchon tel RE 4-5658—See p 133

*SLATE

(See Building Materials and Supplies)

SLIP COVERS

Atlas Auto Trim Inc 590 Main
Auto Craft Inc 568 Main
Purnell Lillian O Mrs 28 Walnut
Walnut Auto Trim 468 Walnut

*SLUICE GATES

CHAPMAN VALVE MANUFACTURING CO THE 203 Hampshire IO tel LI 3-3331—See p 153

SOAP MFRS

Perkins Soap Co Div 210 Albany

*SOAP POWDER MFRS

CHEMICAL CORPORATION THE 54 Waltham av—See p 78

SOCIAL SETTLEMENTS

Forest Park Center 35 Oakland
Trinity Community House 361 Sumner av

*SOCIETIES

(See Associations Clubs and Societies)

*SODA WATER MFRS

(See also Bottlers—Carbonated Beverages and Beverage Mfrs)
COUNTRY CLUB SODA CO INC 42 Emery tel RE 6-6394—See p 69

*SOIL MECHANICS

DURKEE WHITE & TOWNE (440) 1694 Main tel RE 3-0758—See p 105

Phone
DEVENS REALTY CO.
31 ELM STREET TEL. RE 9-1513
FOR A HOME OR MORTGAGE LOAN
Member MLS

94
STATE ST.
(Court Sq. Bldg.)
REALTY SALES & SERVICE CO.
HAROLD D. KAPLAN ABRAHAM GRUNDT
SALES — LEASING — MANAGEMENT — INSURANCE
TEL. RE
3-0509

SOUND RECORDING SYSTEMS

Springfield Audio & Electronics Inc 664-666 Worthington

*SPECIAL MACHINERY

CHRISTENSEN O N 41 St James blvd tel RE 3-6117—See p 156

PRODUCTION TOOL & DIE CO INC 572 St James av tel RE 6-1867—See p 155

SPORTING GOODS—RETAIL

Bassell Marty Sport Shop 201 Worthington

CARLISLE HARDWARE CO (and whol) Main Stores 1548 Main st 359 High c Appleton Holyoke Branch Stores Wilbraham rd cor Parker Sixteen Acres 1208 Main c State sts 168 Bridge st 788 State Winchester sq 654 Page blvd 522 Sumner av at the X 32 Oak Indian Orchard 82 Elm W Springfield 9 N Main Thompsonville 78 Main Windsor Locks 94 Main Chicopee Falls—See p 115

Carroll's Sport Shop 812 State

Central Sports Shop 422 Main IO

Fenton James F 219 Dwight

Franconia Golf Shop Dwight rd n city line

Handy Sport Shop 235 Worcester IO

Maloney Francis J 333 Dwight

Memorial Golf Course 2191 Roosevelt av

Pepin's Sports Center Inc 490-492 Page blvd

Sportsmen's Centre 514½-516 Main IO

Strattos Sporting Goods Co 2214 Main

Stuart Sport Specialties 512 Main IO

SPORTING GOODS — WHOLESALE

Camfour Inc 837 State

*SPORTS APPAREL — WOMEN'S AND MISSES'

FORBES & WALLACE INC 1414 Main corner Vernon—See top lines and p 101

*SPORTS EQUIPMENT

HAYNES & CO INC 1502 Main tel RE 9-4701—See p 79

SPRAYING EQUIPMENT

Bay State Spray Equipment Co 438 Dickinson

SPRING MFRS

CITY SPRING AND BRAKE CORP (automobile) 638 Worthington tel RE 4-0873—See p 54

FERRARA SPRING & PARTS CO INC (automobile) 740 Worthington tel RE 6-5446—See p 55

Hampden Spring & Specialties Corp 187-191 Franklin

Springfield Spring Corp The 837 State

*SPRINKLER SYSTEM INSTALLATIONS

MC CLEAN FRED C HEATING SUPPLIES INC 47 Park—See side lines

STAMPING WORKS AND DIE CUTTERS

Multiwear Stamp Works (206) 44 Taylor

*STAMPS — RUBBER AND STEEL

CITY STAMP WORKS 168 Baldwin West Spfd tel RE 7-1697—See p 190

SPENCER STAMP CO (506) 29 Worthington tel RE 7-3241

STATIONERS—MFG

Acme Manifolding Co Inc (515) 1537 Main

National Litho Forms Co (515) 1537 Main

Powers Paper Co 149 Wason av

STATIONERS—RETAIL

Johnson's Bookstore Inc 1379 Main

STATIONERS — WHOLESALE

O'MALLEY M J CO THE 220-224 Franklin tel RE 3-1014—See p 171

STEAM FITTERS

(See also Heating and Ventilating and Plumbers)

Feroni Alfred V 35 Jonquil dr

Puppolo Raffaele 10 Loring

*STEAM FITTER'S SUPPLIES

(See Plumbing Supplies)

*STEAM GENERATORS

STEAM GENERATORS (Steam Pak York Shipley) Simons Burner and Petroleum Corp Distributors 1001 Worthington tel RE 9-3878—See opp inside Front Cover and p 162A

*STEAM HEATING APPARATUS

MC CLEAN FRED C HEATING SUPPLIES INC 47 Park—See side lines

*STEAM SHOVEL EXCAVATING

WRIGHT ROY M 876 Bay tels RE 9-3484 - RE 6-5078—See p 106

*STEAM AND HOT WATER HEATING

(See Heating and Ventilating—Contractors)

STEAMSHIP AGENCIES

WEIDNER TRAVEL BUREAU INC (207-209) 83 State tels RE 3-1535 - RE 3-5477 - RE 3-4693—See p 201

*STEEL BARS

LEWIS CHARLES C CO THE 209 Page blvd tel RE 3-2121—See p 191

*STEEL BEAMS ANGLES AND PLATES

HAARMANN STEEL CO office and works Meadow n Ducharme av Will tel Holyoke JE 4-7374 mail address PO Box 206 Holyoke—See p 189

*STEEL BRIDGES

HAARMANN STEEL CO office and works Meadow n Ducharme av Will tel Holyoke JE 4-7374 mail address PO Box 206 Holyoke—See p 189

*STEEL COLUMNS

BALDARELLI A CORPORATION (Lally Columns) Robbins rd off Cottage East Springfield—See p 75

*STEEL ERECTORS

HAARMANN STEEL CO office and works Meadow n Ducharme av Will tel Holyoke JE 4-7374 mail address PO Box 206 Holyoke—See p 189

STEEL FURNITURE AND EQUIPMENT—DEALERS

INDUSTRIAL EQUIPMENT AND SUPPLY CO 419-425 Main tel RE 4-1196—See p 122

STEEL MFRS

Crucible Steel Co of America 116 Liberty

*STEEL STAIRS

HAARMANN STEEL CO office and works Meadow n Ducharme av Will tel Holyoke JE 4-7374 mail address PO Box 206 Holyoke—See p 189

*STEEL TREATING

SPRINGFIELD HEAT TREATING CORP DIV OF NEW ENGLAND METALLURGICAL CORP 99 Margaret tel RE 7-3523—See p 116

*STEEL AND IRON DEALERS

LEWIS CHARLES C CO THE 209 Page blvd tel RE 3-2121—See p 191

*STEEL AND RUBBER STAMPS

CITY STAMP WORKS 168 Baldwin West Spfd tel RE 7-1697—See p 190

STEEL AND STEEL PRODUCTS—DEALERS

Allegheny Ludlum Steel Corp 471 Taylor

American Steel Sales Co (3-4) 1862 Main

Beryllium Corp (202) 292 Worthington

Bethlehem Steel Company (409) 44 Vernon

Signode Steel Strapping Co (516) 1537 Main

*STENCILS—MFRS

O'MALLEY M J CO THE (oil) 220-224 Franklin tel RE 3-1014—See p 171

Old Storrowton Tavern
Storrowton Village, West Springfield
OPEN YEAR 'ROUND
OLD FASHIONED FOOD, DRINK and LODGING
DIAL RE 2-4188

STENOGRAPHERS—PUBLIC

COLLINS HELENA M (504) Young Bdg 1653 Main—See p 208
Labb Edythe M (326) 130 Maple
Miles Agnes R (516) 1537 Main

*STOCKS AND BONDS—BROKERS

ESTABROOK & CO (701-703) Third National Bank Bdg 1387 Main tel RE 7-5328—See p 71
TUCKER ANTHONY & R L DAY (817) 1387 Main—See p 73

STOKERS—MFRS

Perfection Grate & Stoker Co Inc 4 Fisk av

*STONE—CAST

ART CEMENT PRODUCTS CO INC 1699 Page blvd tel LI 3-3924—See p 187

STORAGE

(See also Warehouses—Merchandise)

Hartford Despatch and Warehouse Co Inc 214 Birnie av
SULLIVAN J J THE MOVER INC 385 Liberty tel RE 2-2168—See p 203

*STORAGE—CRATING AND PACKING

CABRINI MOVING SERVICE INC 531 Worthington tels RE 3-9183 - RE 6-8347 - RE 6-8348 res RE 2-8900 —See foot lines

*STORAGE BATTERIES

(See Battery Dealers and Service)

*STORAGE WAREHOUSES

ANDERSON & BENSON CORP Central Storage Warehouse 270 Liberty tel RE 2-8166—See Back Cover
CENTRAL STORAGE WAREHOUSE INC 270 Liberty—See Back Cover

STORE FIXTURES AND FITTINGS

Boeder Arthur R 183 Chestnut
Burke Henry N 175 Chestnut
Kittredge Store Fixtures 608-614 Dwight
Stein Frank & Son Inc 25-51 Bond
Store Equipment and Supplies Corp 3209 Main

*STORM WINDOWS AND SCREENS

EASTERN STATES STORM WINDOW INC (combination) main office 1010 Memorial av West Spfd branch 1006 Memorial av West Spfd tel RE 7-5394—See p 192

STOVES AND RANGES—RETAIL

FORBES & WALLACE INC 1414 Main corner Vernon—See top lines and p 101

*STRUCTURAL STEEL FABRICATORS

HAARMANN STEEL CO office and works Meadow n Ducharme av Will tel Holyoke JE 4-7374 mail address PO Box 206 Holyoke—See p 189

*SURETY BONDS

BALDWIN SIMONS & CAMPBELL INC (200-202) Security Bdg 44 Vernon—See p 127
BUCKLEY JAMES H & SON INC (710) Third Nat'l Bank Bldg 1387 Main tel ST 8-4554—See Back Cover
HURLEY WILLIAM A 33 Elm—See inside Front Cover
LEETE BRADFORD W (320) 293 Bridge tel RE 3-0050—See Front Cover side lines and p 128
MAC DONALD & JOHNSON INC (607-608-609-610-611) 1387 Main tel RE 6-5461—See top lines and p 125
PRESTON & OLMSTEAD INC (501) Security Bdg 44 Vernon—See top lines
TEECE HOWARD M 1215 Main tel RE 4-5681—See p 130
WALSH DANIEL M JR (723) 1387 Main—See top lines

*SURGICAL APPLIANCES

(See also Physicians' and Hospital Supplies)

POMEROY-WILLIAMS CO Since 1867 (trusses - belts - orthopedics - braces elastic stockings - corsets - artificial limbs and arches) (401-405) State Bdg 95 State
VERNON SURGICAL SHOP (makers and fitters of trusses - belts - braces arches - artificial limbs and elastic stockings) 72 Bridge tel RE 7-1242

*SURVEYING INSTRUMENTS

MERRITT JOSEPH & CO 924 Main tel RE 4-4932—See p 106
NEW ENGLAND BLUE PRINT PAPER CO 78 Hillman tel RE 6-8371 —See side lines

SURVEYORS

AINSWORTH GORDON E AND ASSOCIATES (Successors to Steele Bros) (21) 10 Central West Springfield tel RE 6-3875—See p 1036
ANDERSON C E ASSOCIATES (8) 66 Vernon tel RE 6-8225—See p 105
COBB BEESLEY & MILES (553) 31 Elm tel RE 3-8215—See p 105
DURKEE WHITE & TOWNE (440) 1694 Main tel RE 3-0758—See p 105
Fitz Robert C 49 Ranney
MERRILL & SEARS (205) 1653 Main tel RE 2-1650—See p 104

TABLE PADS

Malco Table Pad Co (4) 18 Hancock

*TABLETS AND SCHOOL SUPPLIES—MFRS

UNITED STATES ENVELOPE CO general offices 21 Cypress tel RE 6-7211—See p 144

TAG MFRS

Dennison Manufacturing Co (220) 292 Worthington

TAILORS

(See also Tailors—Merchant)

Adam's Tailoring Co 103 Chestnut
Asher Harry H 797 Belmont av
Bevivino Raymond T 667 Dickinson
Bogoff Harry 65 Sumner av
Boldys John A 37 Bartlett
Broad Morris 135 Commonwealth av
Calpakian Setrak 235 Bay
Chase Tailor & Clothes Shop 59 Vernon
Daboul George J 76 Cass
D'Aversa Joseph 1143 State
Day The Tailor 7 Liberty
DeLuxe Ladies and Gents Tailoring 328 Worthington
Dolobowsky Reuben 226 Dickinson
Donabed Elias M 487 State
Feld Solomon 434 Belmont av
Feldman Hyman 1973 Main
Fitting Shop The 704½ Sumner av
Fort Pleasant Tailors and Cleaners 30 Fort Pleasant av
Gelbart Max 124½ Spring
George Demostenes 140 Chestnut
George W J & Son 8A Florence
Gloth Samuel (207) 1653 Main
Glushien Jacob (9) 1165 Main
Goldsmith Harry 2287 Main
Gordon Hyman 248 Dickinson
Hamilton Cornell R 50 Rifle
Jaszewski Walter M 97 Essex
Keough John P 506A Armory
Kramer Israel 2471 Main
Lovecchio's 411 Dickinson
Max Tailor Shop 249 Belmont av
Michalczyk Zigmund 251 Bay
Muscolino Paul P 1098 State
Nelly's Dry Cleaning Service 1084 State
Reliable Valet Service 876A Sumner av
Rudman Carl 437 White
Sacuta Nicholas 3246 Main
Silverman Joseph 210 Wilbraham rd
Stone Louis 294 Franklin
Torff Harry 47 Pearl
Torff Harry (men's) 47 Pearl
Torff Samuel M 519 Main
Viner Pauline Mrs 917 Belmont av
Yemenijian Dickrian P 155 Magazine

TAILORS—MERCHANT

(See also Tailors)

Balloch Tailors (303) 1618 Main
Buczacki John S 98 Wilbraham rd
Coe David C & Co Inc (202) 124 State
Giannetti A Josephine Mrs (232) 196 Worthington
Joseph's of Springfield Inc 1821 Main
Ockerbloom J E (519) 1490 Main
Simpson Clothes 8A Florence

TANK DEALERS

LaDue Harvey F 708 Roosevelt av
Yacovone Joseph A 119 Ashley

TANK MFRS

ART CEMENT PRODUCTS CO INC (septic) 1699 Page Blvd tel LI 3-3924 —See p 187

TAPES BINDINGS AND NARROW FABRICS—MFRS

Union Narrow Fabric Corp 235 Mill

TAR PITCH AND ROSIN

American Tar and Asphalt Co 111 Howard

TAVERNS

(See also Beverages—Retail and Cafes)

Brightwood Tavern 3208 Main
Cafe Normandie Inc 3191-3195 Main
City Line Cafe 9-11 Rimmon av
Dillon's Tavern Inc 88 Broadway
Horseshoe Cafe 609-615 Dwight
Lambertini Inc 2615-2619 Main
McCarthy Daniel J 67 Eastern av
Pub of Springfield Inc 382 Dwight
Sheehan Tavern 885 Carew

HAMPDEN SAVINGS BANK
INC. 1852 19 HARRISON AVENUE
Individual Accounts $1.00 to $7,500
Joint Accounts $1.00 to $15,000
Interest begins first of each month payable last business day of Apr. and Oct.

*TAX CONSULTANTS

Donovan W Leonard (315) 1537 Main tel RE 4-7825
POWERS FRANCIS J (1025) 1387 Main tel RE 3-8810
Scovell Wellington & Company (600) 293 Bridge tel RE 4-3181

TAXICAB SERVICE

(See also Automobile Renting)

ARCH & ACE TAXI CO (office) 1805 Main tels RE 3-3953 and RE 4-5832—See p 194
B-Line Taxi Co 1970 Main
Black & White Cab Co of Springfield Inc 140 Chestnut and 33-95 Liberty
Brightwood Taxi 15 Cumberland
CHECKER CAB CO 112 State near Main—See p 194
City Cab Co 3 Sargeant
DUSTY'S TAXI SERVICE 137 Bridge tel RE 6-7737 1805 Main tels RE 3-3953 and RE 4-5832—See p 194
Forest Park Taxi Co 17 Commonwealth av
Luxor Cab Co 112 State
MILLER TAXI SERVICE INC 112 State near Main—See p 194
Orchard Taxicab Co 140½ Main IO
SMITH BROS TAXI 112 State near Main—See p 194
SPRINGFIELD BLACK & WHITE TAXI SERVICE 112 State near Main —See p 194
Springfield Cab Co Inc Hillman c Barnes
YELLOW CABS OF SPRINGFIELD 112 State near Main—See p 194

TEA AND COFFEE—RETAIL

(See Grocers—Retail)

TEA AND COFFEE—WHOLESALE

(See also Grocers—Whol)

Federal Tea Co (whol) 532 St James av
Townsend Alfred M 765 Worthington

*TECHNICAL PAPER MFRS

PREMOID CORPORATION Front opp First West Spfd—See p 1041

TELEGRAPH COMPANIES

American District Telegraph Co (209) 44 Vernon
American Telephone and Telegraph Co (814) 295 Worthington and office (7th fl) 145 State
New England Telephone and Telegraph Co 25 Stearns sq 370 Albany and 296 Worthington
Western Union Telegraph Co 180 Worthington branch 57 Liberty office (308-312-316-321-323) 1597 Main

TELEPHONE ANSWERING SERVICE

Answer-Phone Service (129) 130 Maple
Physicians Service Bureau 113 Firglade av
Physicians & Surgeons Telephone Exchange 162 Allen
RELIABLE TELEPHONE SERVICE (24 hours daily serving the Springfield Westfield Holyoke and Chicopee area) (202) 292 Worthington tel RE 9-3838—See p 195
Springfield Telephone Answering Bureau 36 Firglade av

TELEPHONE COMPANIES

American Telephone & Telegraph Co (814) 295 Worthington and office (7th fl) 145 State
New England Telephone & Telegraph Co 25 Stearns sq branch 370 Albany and 296 Worthington

*TELEVISION BROADCASTING STATIONS

HAMPDEN-HAMPSHIRE CORP Main studios and offices 1300 Liberty tel RE 4-1126 Holyoke Studio 180 High —See p 175
WHYN-TV CHANNEL 55 (Hampden-Hampshire Corp) main studios and offices 1300 Liberty tel RE 4-1126 Holyoke Studio 180 High—See p 175

WWLP CHANNEL 22 (Springfield Television Broadcasting Corporation) Studios and transmitter Provin Mountain Agawam tel STate 8-0971—See p 197

TELEVISION EQUIPMENT — MFRS

Luminized Tube Corp (4th fl) 317 Dwight

*TELEVISION INSTALLERS

HOMEMAKER ELECTRIC CO 441 Springfield tel ST 8-8624—See p 198

*TELEVISION PROGRAM PRODUCERS

BAY STATE FILM PRODUCTIONS INC 35 Springfield Agawam Mass tel RE 4-3164—See p 159

*TELEVISION REPAIRERS

(See also Radio and Television Repairers)

CITY RADIO & TELEVISION SERVICE 507 Main tel RE 6-6141

TELEVISION SETS — SALES AND SERVICE

Adams Street TV Sales & Service 92 Adams
Barrett's TV Service 274 Eastern av
Bay Street Radio & Television 354 Bay
Belkin's TV Sales & Service 91 Bretton rd
CARLISLE HARDWARE CO Main Stores 1548 Main St 359 High c Appleton Holyoke Branch Stores Wilbraham rd cor Parker Sixteen Acres 1208 Main c State Sts 168 Bridge 788 State Winchester Sq 654 Page Blvd 522 Sumner Ave at the X 32 Oak Indian Orchard 82 Elm W Springfield 9 N Main Thompsonville 78 Main Windsor Locks 92 Main Chicopee Falls—See p 115
CLIFTON TELEVISION 198 Dickinson tel ST 8-6017
Dias & Hoyt Inc 826 State
ELKAS BROS INC 815 State tels RE 6-7717 and RE 9-6643—See p 196
FORBES & WALLACE INC 1414 Main corner Vernon—See top lines and p 101
Gold Bar Electric 445 Dickinson
GOODRICH B F CO (Motorola) 161 Chestnut tel RE 3-6666—See p 199
GOODYEAR SERVICE STORES 70 Dwight tel RE 7-1421—See p 200
Holland TV & Appliance Inc 159 Boston rd
Home Television Sales & Service 15½ Jasper
HOMEMAKER ELECTRIC CO 441 Springfield tel ST 8-8624—See p 198
House of Television 2218 Main
Levitt's Television Centre 483 State
Marketos Mitchell A 126 Elmore av
Moreau Rene W 30 Church
Norco Appliance Distributors 3251 Main
Pine Point TV Electronics 786 Boston rd
Playhouse TV & Radio Service 39 White
Potter & Marsh TV 1083 State
Standard Television Service 881-883 Carew
Television Mart 1696 Main
Turner Elton R Associates Inc 579-581 Columbus av
Valley Electronics 53 Bangor
Victoria Radio & Television Co 424 Worthington
Wilder Arnold L 47 Colonial av

*TELEVISIONS AND RADIOS

B & G APPLIANCE OUTLET 2155 Main tel RE 3-1450—See p 112
SHORTY'S OUTLET 684 Dwight tel RE 3-7783—See p 34

TEMPERATURE CONTROL SYSTEMS

Barber Colman Co (218) 1694 Main

*TENNIS COURTS—CONTRACTORS

GLEASON ALTON E CO INC (building and resurfacing) 658 Berkshire av tel RE 2-8207—See Back Cover and p 99
RYLAND THOMAS P CO 67 James tel RE 4-7943—See opp inside Front Cover

*TERMITE CONTROL

AMERICAN EXTERMINATING CO INC 61 Vernon tel RE 3-1917 nights Sundays holidays RE 6-8496—See Front Cover
TERMITE CONTROL & RECONSTRUCTION CO 61 Vernon tel RE 3-1917 nights Sundays and holidays RE 6-8496—See Front Cover

*TEXTILE MACHINERY — MFRS

PERKINS B F & SON INC (finishing) 939 Chicopee cor Montgomery Willimansett mail address Holyoke PO Box 388—See p 148

FRED C. McCLEAN HEATING SUPPLIES, Inc. 47 PARK STREET
P.O. BOX 1668 TEL. RE 4-5668

FIELD, EDDY & BULKLEY
1200 MAIN STREET PHONE RE 4-1112
Springfield Fire and Marine
Local Agents

TELEPHONE RE 3-6513
BENJAMIN POWELL SONS, INC.
EAVE TROUGHS - LADDERS - ROOFING
109-115 ALLEN STREET

THEATRES

Arcade Theatre (motion pictures) 171 State
Art Theatre (motion pictures) 1670 Main
Bijou Theatre 91 Worthington
Bing Theatre (motion pictures) 716 Sumner av
Capitol Theatre (motion pictures) 1362 Main
Grand The (motion pictures) 207 Main IO
Jefferson Theatre (Liberty Theatres Corp) 2645 Main
Liberty Theatre 739 Liberty
Loew's Poli Theatre (motion pictures) 194 Worthington
Paramount Theatre The (motion pictures) 1704 Main
Phillips Theatre (motion pictures) 499 Sumner av
Round Hill Drive In 101 Plainfield
Western Massachusetts Theatres Inc 265 State

*THREE DIMENSIONAL ENGRAVING

CITY STAMP WORKS 168 Baldwin West Spfd tel RE 7-1697—See p 190

*TILE—HOLLOW BUILDING

BOILARD A SONS INC 476 Oak IO tel LInden 3-3385—See opp Title Page and p 75

*TILE—WALL AND CEILING

SPRINGFIELD VEOS TILE CO 120 Appleton tel RE 6-6391—See p 97

*TILE CONTRACTORS

BANNON JOHN J CO (Terrazzo and Slate) 357 Albany tel RE 2-9821—See p 198
SPRINGFIELD VEOS TILE CO 120 Appleton tel RE 6-6391—See p 97

*TILE SETTERS

(See Contractors—Mason)

TILE AND TERRAZZO

Marcus Tile Co (retail and whol) 909 Roosevelt av
Standard Tile Distributors (whol) 921 Belmont av
Stylon of Springfield 296 Main

TIME RECORDERS—MFRS

Simplex Time Recorder Co (408) 121 Lyman

TIMING DEVICES

American Time Div Scientific Industries Inc (4th fl) 15 Park

*TIN COPPER AND SHEET IRON WORKERS

(See Sheet Metal Workers)

*TIRE DEALERS—RETAIL AND WHOLESALE

FISK TIRE SERVICE INC (Fisk) 10 West across from Ball Park tel RE 6-1887—See p 53
GOODRICH B F CO 161 Chestnut tel RE 3-6666—See p 199

TIRE DEALERS—WHOLESALE

CITY TIRE CO INC (US Royal) 218-224 Dwight c Harrison av tel RE 7-1419—See p 56
GOODYEAR SERVICE STORES 70 Dwight tel RE 7-1421—See p 200

TIRE DEALERS AND REPAIRERS

Avery Frank Tire Co 284-286 Chestnut
BELCHER LEONARD E INC 615 St James av tels RE 7-1166 or RE 7-0136—See p 164
Chiz and Dambrow Tire Sales Inc 1 Belmont av
CITY TIRE CO INC (US Royal) 218-224 Dwight cor Harrison av tel RE 7-1419—See p 56
Dave's Tire Exchange Inc 830 Dwight
Duplex Tire Service 436 Main
FIRESTONE TIRE CENTER 178 Chestnut tels RE 2-4072 - RE 4-3035 and RE 6-5453—See p 58
FISK TIRE SERVICE INC (Fisk) 10 West across from Ball Park tel RE 6-1887—See p 53
GOODYEAR SERVICE STORES 70 Dwight tel RE 7-1421—See p 200
INTERSTATE TIRE STORES INC 1142 State tel RE 2-6241—See p 58
MULVIHILL GENERAL TIRE CO INC 2005 Riverdale W Spfd tels RE 9-8000 - RE 9-8220—See p 57
Newman Tire Co 2331 Columbus av
Ray's Tire Exchange 2407 Columbus av
SARAT FORD SALES 250 Springfield cor Maple (O'Brien's Corner) Agawam tels ST 8-9668 or RE 3-3902—See side lines and p 42
Wiener Bob Tire Company 1179-1189 Columbus av

*TIRE REPAIRERS

INTERSTATE TIRE STORES INC 1142 State tel RE 2-6241—See p 58

*TIRE RETREADING

FISK TIRE SERVICE INC 10 West across from Ball Park tel RE 6-1887—See p 53

*TIRES

FIRESTONE TIRES Firestone Tire Center authorized sales and service 178 Chestnut tels RE 2-4072 - RE 6-5453 and RE 4-3035—See p 58
FISK TIRE SERVICE INC (Used and retreads) 10 West across from Ball Park tel RE 6-1887—See p 53
FISK TIRES Fisk Tire Service Inc distributors 10 West across from Ball Park tel RE 6-1887—See p 53
INTERSTATE TIRE STORES INC 1142 State tel RE 2-6241—See p 58
MULVIHILL GENERAL TIRE CO INC (truck and passenger) 2005 Riverdale W Spfd tels RE 9-8000 - RE 9-8220—See p 57
U S ROYAL TIRES City Tire Co Inc distributors 218 Dwight tel RE 7-1419—See p 56

*TITLE COMPANIES

ELLIS TITLE COMPANY (3d fl) 124 State cor Main—See p 201

*TITLE SEARCHERS

ELLIS TITLE COMPANY (3d fl) 124 State cor Main—See p 201

TOBACCO—WHOLESALE

Koontz Nobe R 9 Pearl
Manning Joseph P Co 117 Lyman
Springfield Tobacco & Candy Co 1482 State

*TOILET PREPARATIONS

(See Cosmetics)

*TOOL DESIGNERS

PRODUCTION TOOL & DIE CO INC 572 St James av tel RE 6-1867—See p 155

TOOL MFRS

Banner Machine Co Inc 1801 Page blvd
CHRISTENSEN O N 41 St James blvd tel RE 3-6117—See p 156
Central Tool and Gauge Co Inc 15 Mill
Cogswell Lloyd B 362 El Paso
Colonial Mfg Inc of Springfield 600 Berkshire av
DAV RON MANUFACTURING CO INC (special) (2d fl) 42 Hampden tel RE 6-9108—See p 155
Dickerman H E Mfg Co 321 Albany
Dodge Tool Co 487 Taylor
Eastern Tool Co of Springfield (702) 29 Worthington
General Mold & Tool Inc 876 Bay
Hoppe Tool Works Inc 785 Page blvd
Hutchins Tool & Engineering Co 732 Cottage
J & C Tool Co Inc 265 Locust
KENNAMETAL INC 758 Sumner av tels RE 4-1129 and RE 4-1120
Keppel William 17 Taylor
Mayo Wilfred L 787 Armory
Mill River Tool Co 38 Cass
Miller K Tool & Mfg Co Inc 8 Cass
NATIONAL GAGE & DIE CO INC 11 Ramah Circle Agawam Mass tel Spfd RE 9-4709—See Back Cover and p 154
PRODUCTION TOOL & DIE CO INC 572 St James av tel RE 6-1867—See p 155
Star Gauge Co Inc 261 Oak Grove av
Wetzel Tool Sales Co (202) 292 Worthington

*TOOL AND DIE MAKERS

CHRISTENSEN O N 41 St James blvd tel RE 3-6117—See p 156

INSURANCE BONDS MORIN INSURANCE AGENCY 1570 Main Street Tel. RE 6-4591

PRESTON AND OLMSTEAD, INC. — Tel. RE 2-5161
GENERAL AGENTS OF THE TRAVELERS
THE WORLD'S LARGEST MULTIPLE-LINE INSURANCE COMPANY

*TOOLS—WHOLESALE

CARLISLE HARDWARE CO (and retail) Main Stores 1548 Main St 359 High c Appleton Holyoke Branch Stores Wilbraham rd cor Parker Sixteen Acres 1208 Main c State Sts 168 Bridge St 788 State Winchester Sq 654 Page Blvd 522 Sumner Av at the X 32 Oak Indian Orchard 82 Elm W Springfield 9 N Main Thompsonville 78 Main Windsor Locks 94 Main Chicopee Falls—See p 115
FOSS W J COMPANY 112-116 Broadway—See p 121
INDUSTRIAL EQUIPMENT AND SUPPLY CO 419-425 Main tel RE 4-1196—See p 122

*TOOLS AND DIES

SPRINGFIELD HEAT TREATING CORP DIV OF NEW ENGLAND METALLURGICAL CORP (Heat Treating) 99 Margaret tel RE 7-3523 —See p 116

TOURISTS' COURTS

Log Cabin Tourist Court 1543 Boston rd

TOURISTS' HOMES

Allen Tourist Home 1469 State
Hillmont Tourist 1483 State
White House Motor Hotel 777 Boston rd

TOWEL APRON AND COAT SUPPLY

Bagley Coat Apron & Towel Service Inc 70 Cross
Central Coat Apron & Linen Service 61 Franklin
Dun-Rite Coat Apron and Towel Supply Co 49 Oak Grove av
Granger Towel Supply Co 61 Franklin
Springfield Draw Down Towel Service 249 Bay
Wells Laundry & Linen Supply Inc 61 Franklin

TOYS—MFRS

BRADLEY MILTON CO 74 Park tel RE 6-3651—See p 152
Kestral Corp 25 Willow

TOYS—WHOLESALE

Kane Sales Company 350 Worthington

TOYS AND GAMES—RETAIL

Bi-Rite 1856 Main
GAY'S NURSERY FURNITURE & TOYS INC 1140 Main—See p 113
Springer O F Jr & Co 339 Bay
Springfield B & C Sales 2533 Main
Stephen's Toys and Gifts 485 Sumner av

TRADING STAMP COMPANIES

Prudential Premium Co of Spfd Inc 96 State

TRAFFIC BUREAUS AND MANAGERS

Eastern States Traffic Service (516) 1537 Main
Mobley William L (319) 1694 Main

TRAILER CAMPS

Better Trailer Park 1157 Boston rd
Bircham Bend Trailer Park 403 Monsanto av IO
Dixon's Trailer Camp 473 Boston rd
Star Trailer Park 1815 Boston rd

*TRAILERS — COMMERCIAL PARTS AND SERVICE

CITY SPRING AND BRAKE CORP (Fruehauf) 638 Worthington tel RE 4-0873—See p 54

*TRANSIT MIX CONCRETE

CONCRETE SERVICE INC office 558 Elm Windsor Locks Conn—See p 91

*TRANSMISSION EQUIPMENT

CURTIS UNIVERSAL JOINT COMPANY INC (Universal Joint) 4 Birnie av—See p 156
FOSS W J COMPANY 112-116 Broadway—See p 121

*TRAP ROCK

MATERIALS SERVICE INC office 558 Elm Windsor Locks Conn yard E Granby—See p 91

TRAVEL BUREAUS

Carroll Travel Bureau Inc (204) 1383 Main
Central Travel Bureau 191 Worthington
Genovese Travel Agency (205) 115 State and 462 Belmont av
WEIDNER TRAVEL BUREAU INC (207-209) 83 State tels RE 3-1535 - RE 3-5477 - RE 3-4693—See p 201

TREE SURGERY

Corbin A Richard 18 King

*TRICYCLES — BICYCLES — WAGONS AND TOY AUTOMOBILES

GAY'S NURSERY FURNITURE & TOYS INC 1140 Main—See p 113

*TRUCK CRANE SERVICE

SULLIVAN J J THE MOVER INC 385 Liberty tel RE 2-2168—See p 203

*TRUCK DEALERS

SANFORD F L CO (Dodge "Job Rated" Trucks) 648 State tel RE 4-8251—See p 39

*TRUCK TIRES

INTERSTATE TIRE STORES INC 1142 State tel RE 2-6241—See p 58

TRUCKING

(See also Expressing and Moving)

Albano Robert E 103 Bay
ANDERSON & BENSON CORP central storage warehouse location 270 Liberty tel RE 2-8166—See Back Cover
Bab Transfer Inc Clinton st ext
Basile Pasquale R 309 Island Pond rd
Beach Lindon E 35 Dearborn
Blair Walter L 14 10th
Boston & Springfield Fast Freight Inc 10 Oakdale
Bresnahan William H 49 Ringgold
CABRINI MOVING SERVICE INC 531 Worthington tels RE 3-9183 - RE 6-8347 - RE 6-8348 RE 2-8900—See foot lines
Capitol Motor Transportation Co Inc 227 Sharon
Caparale Anthony M 72 Broad
Cole Frank J Inc 220 Sharon
Connelly William R 15 Texel dr
Converse & O'Malley Trucking Co 445 Dickinson
Cuzzone Michael A 41 Clarke
Dahlke William A 106 Oakland
Demerski John Jr 133 Robert Dyer cir
Dependable Movers 40 Morgan
Dinerstein Edward 19 Grosvenor
Doty Harry F 41 Eastern av
Dustin Edgar C 111 Leitch
East Springfield Trucking Co 338 Rocus
ElDorado Trans Co Inc 435 Dwight
Fell Edward R 25 Brentwood
Fogarty Arthur A Inc 211 Plainfield
Foisy August Jr 177 Pendleton av
Foisy George 132 Allen
Foster Harvey A 1592 Parker
Gardiner's Motor Express 140 Sharon
Garreffi Domenick 81 Orange
Gay's Express Inc 67-69 Wilcox
Gloth Max 45 Church
Goessling Theodore R 56 Florence
Gore Freight Line 386 Plainfield
Gore Wilfred G 539 State
Greenfield-Springfield Express 180 Spring
GREYLOCK EXPRESS 37 Ramah cir Agawam tel RE 9-5387 50 Chestnut North Adams—See p 202
Hartford Transportation Co 80 Hancock
Hartman Transportation Co Inc 16 Mill River la
Hebert Donat rear 204 Worcester IO
Hicks Alfred C 27 Newhouse
Hill Bert Mover Inc 225 Orange
Hill Bertha R Mrs 24 Lyndale
Holmes Transportation Service 67 Wilcox
J & M Trucking Co Inc 57 Silver
Jeserski William C 89 Magazine
Kimball Express Co 17 Calhoun
Kusek Chester R 73 Verge
LaRose George E 144 Butler
Lauziere J Romeo 127 Hartford ter
Lewis Lazus 63 King
Lindell Motor Express 140 Sharon
Litch Elmer D Inc 26 Cass
Longhi Nicola A 187 King
Lubarsky Edward 49 Derryfield av
M & M Truck Leasing Co and Zephyr Line Inc 110-114 Essex

Radio Station
WMAS
— 1450 ON YOUR DIAL —
1st in News
1st in Sports
1st in Music You Want
WMAS
— 94.7 ON YOUR DIAL —
FM
Tel. RE 7-1414

REAL ESTATE
RENTALS
APPRAISALS
A. C. WHITE, JR., REALTOR
496 Bridge Street Telephone RE 2-5109
INSURANCE
PROPERTY MANAGEMENT
MORTGAGE LOANS

FORBES & WALLACE . . SHOPPING CENTER FOR WESTERN NEW ENGLAND

Tels. SPFD. ST 8-9668, RE 3-3902
250 SPRINGFIELD STREET
AGAWAM, MASS.
SARAT FORD SALES
SALES SERVICE PARTS

Trucking—continued

Manegre Henry J 725 St James av
Manning M J 180 Spring
McCarthy John E 63 Parkside
McLean Trucking Co 662 Plainfield
Mead W L Inc 1104 Bay
Melbourne J W Moving & Storage 48 Willow
Modern Transfer Co Inc 662 Plainfield
Montagna Adam 163 Croyden ter
Nelson Express & Warehouse Corp 93 Broad
NEW YORK-MASSACHUSETTS MOTOR SERVICE INC 110 Taylor tel RE 6-4536—See p 204
Neway Express Inc 16 Mill River la
Norkin I Willard 133 Draper
PALAZZESI A 99 Strong—See p 89
Peet David E 842 Alden
Regan's Express 1709 Page blvd
Reliance Motor Transportation Inc 234 Plainfield
RIVEST A V TRANSPORTATION CO (petroleum) Robbins rd tel RE 4-6454—See p 164
Robinson Clement W 19 Colorado
Rochford Russell B 1587 Parker
Rossmeisl Frank H 22 Cortland
Ruddock Lyda G Mrs 11 Roy
S & A Transportation Inc 93 Broad
Scibelli John P 40 Ashley
Scully & Driscoll Motor Express 20 Cumberland
Sears Guy P 19 Carleton
Shea John J 36 Sargon
Sosnofsky Joseph M 43 Jefferson av
SPRINGFIELD & SUBURBAN EXPRESS INC 255 Liberty tel RE 2-8822—See p 205
SULLIVAN J J THE MOVER INC 385 Liberty tel RE 3-2168—See p 203
Tobacco John F 44 Wellington
Transamerican Freight Lines Inc 259 Page blvd
VanDyke Lawrence E 90 St James blvd
Walsh William P 110 Central
Wilkinson John F 153 Waldorf
Williams George 31 Northampton av

*TRUCKS

BRADLEY MOTORS & EQUIPMENT CO 558 Elm Windsor Locks Conn—See p 91

TRUCKS—INDUSTRIAL

Hodge Mfg Co 11-21 Bond
Springfield Industrial Trucks Inc 116 Nursery

TRUCKS—LEASING

H & S Truck Leasing Inc 360 Armory
Hertz Truck Rental 155 Chestnut
Truck Leasing Inc 93 Broad

TRUCKS—MOTOR

Moran Sales Co Inc 461 Worthington
Springfield Trucks Inc 780 Worthington
Truck Equipment & Service 102 Nursery

*TRUST COMPANIES

SPRINGFIELD SAFE DEPOSIT AND TRUST COMPANY 127-131 State tel RE 7-4321—See insert opp name Alphabetical Directory and p 60
THIRD NATIONAL BANK AND TRUST COMPANY OF SPRINGFIELD Main Office 1391 Main Instalment Loan Office Dwight and East Court West Springfield Office 85 Elm West Springfield Chicopee Office 203 Exchange Chicopee Indian Orchard Office 8 Parker Indian Orchard—See insert opp Name Alphabetical Directory and p 61
VALLEY BANK AND TRUST COMPANY Main Office 1351 Main Street Main and Bridge Office Main and Bridge Sts Drive-in Bank off New St Agawam Branch 51 Springfield St Agawam East Springfield Branch 618 Page Blvd Indian Orchard Branch 144 Main St Liberty Street Branch 9 Libcar St Longmeadow Branch 398 Longmeadow St Longmeadow North Main Branch 3316 Main St Sixteen Acres Branch 1242 Parker St West Springfield Branch 225 Memorial av WSpfd Winchester Square Branch 794 State St X Branch 526 Sumner av—See insert opp Name Alphabetical Directory and p 62

*TRUSTEES

SPRINGFIELD SAFE DEPOSIT AND TRUST COMPANY 127-131 State tel RE 7-4321—See insert opp name Alphabetical Directory and p 60
THIRD NATIONAL BANK AND TRUST COMPANY OF SPRINGFIELD Main Office 1391 Main Instalment Loan Office cor Dwight and East Court West Springfield Office 85 Elm West Springfield Chicopee Office 203 Exchange Chicopee Indian Orchard Office 8 Parker Indian Orchard—See insert opp Name Alphabetical Directory and p 61
VALLEY BANK AND TRUST COMPANY Main Office 1351 Main Street Main and Bridge Office Main and Bridge Sts Drive-in Bank off New St Agawam Branch 51 Springfield St Agawam East Springfield Branch 618 Page Blvd Indian Orchard Branch 144 Main St Liberty Street Branch 9 Libcar St Longmeadow Branch 398 Longmeadow St Longmeadow North Main Branch 3316 Main St Sixteen Acres Branch 1242 Parker St West Springfield Branch 225 Memorial av WSpfd Winchester Square Branch 794 State St X Branch 526 Sumner av—See insert opp Name Alphabetical Directory and p 62

*TWINE DEALERS

FRANK BROS PAPER CO INC 49-51 Hampden tel RE 6-6354 or RE 6-6355 —See p 168

TYPESETTING — MACHINE COMPOSITION

ASSOCIATED TYPOGRAPHERS INC (504) 29 Worthington tels RE 3-1419 res LA 5-3609
Trade Composition Inc (527) 29 Worthington
Willett Inc 338 Worthington

*TYPEWRITER RENTING

GUARANTEE TYPEWRITER EXCHANGE 138 State—See inside Back Cover

TYPEWRITER REPAIRING AND REBUILDING

Fredette Richard A 1123 St James av
GUARANTEE TYPEWRITER EXCHANGE 138 State—See inside Back Cover
Typewriter Inspection Company 138 State

TYPEWRITER SUPPLIES

Osborn Co (210) 360 Worthington
Underwood John & Co Inc (515) 1537 Main

*TYPEWRITING

COLLINS HELENA M (504) Young Bdg 1653 Main—See p 208

TYPEWRITING MACHINES — DEALERS

GUARANTEE TYPEWRITER EXCHANGE 138 State—See inside Back Cover
Ideal Typewriter Exchange 53½ Taylor
Royal Typewriter Co 100 Chestnut
Springfield Typewriter Inc 385 Dwight
Underwood Corporation 19-21 Catharine
Vermes Typewriter Center 425 and 427 State

*TYPEWRITTEN LETTERS — IMITATION

COLLINS HELENA M (504) Young Bdg 1653 Main—See p 208

*TYPOGRAPHY AND PRINTING

RUDGE ASSOCIATES (3d fl) 5 Elm tels RE 9-2798 or LY 6-4463

*UNDERTAKERS

(See also Funeral Directors)

ASCHER HAROLD R FUNERAL HOME 44 Sumner av tels RE 4-5229 and RE 7-2991—See p 111
BYRON'S FUNERAL HOME INC 684 State—See p 110
CURRAN-JONES INC 109 Main West Spfd tel RE 6-7742—See Back Cover side lines and p 1038
DICKINSON-STREETER CO 305-307 State and 39 High Brattleboro Vt—See back edge
GRAHAM-WALLENGREN FUNERAL HOME INC 619 State—See side lines
HAFEY FUNERAL SERVICE 494 Belmont av—See Front Cover

*UNDERTAKERS' SUPPLIES

(See Funeral Directors' Supplies)

UNDERWEAR MFRS

Carter William Co The 33 Morris
Highland Knitting Co Inc The 125 Main
Malone Knitting Co 296-300 Main

*UNDERWRITING REPORTS

NORTHEAST SERVICE COMPANY (923) 1387 Main tel RE 3-1271—See top lines

UNIFORM MFRS

McKenna Uniform Co 77 Gatewood rd

Daniel M. Walsh, Jr. Insurance & Surety Bonds Tel. RE 4-4526 Third Nat. Bank Bdg.

*UNIFORMS—RENTAL

INTERSTATE OVERALL SERVICE CORP 295 Parker tel LI 3-2069—See p 205

*UNIVERSAL JOINTS

CURTIS UNIVERSAL JOINT COMPANY INC (industrial type) 4 Birnie av—See p 156

UPHOLSTERERS

Acme Upholstering Co 678-684 White
Associated Upholstery Works 15 Walnut
Buendo Upholstering and Furniture Mart 546-548 Main
Carlevero Upholstering Co 1286 Columbus av
Crown Upholstering & Mattress Co Inc 457-461 State
Eisner's 8 Beechwood av
Empire Upholstered Furniture Co Inc 226 Birnie av
Flynn Earl R (2) 22 Morris
FORBES & WALLACE INC 1414 Main corner Vernon—See top lines and p 101
Forest Park Upholstering 92 Oakland
Gotta Joseph E 125 Boston rd
Handy Upholstering Co 58 Berkshire av
Horton Upholstery Shop 472 Central
Ideal Upholstering Co 26-28 Taylor
Kalmbach Albert 47 Dwight rd
Kavanagh Upholstery Co 443 State
Parker Upholstering Co 10 Parker IO
Peterson Hilmer E rear 74 Oak Grove av
Roberts Upholstered Furniture Co Inc 228 Birnie av
Rosati Refinishing & Upholstering Co 204 Main
Rose Upholstering 285 Belmont av
Rugcraft Rug and Upholstery Cleaners 34 Front IO
S & S Upholstered Furniture Co 154 Walnut
Schultz Frank & Son 97 Genesee
Sherbrooke Upholstering Co (2d fl) 330 Dwight
Star Upholstering Co 546 Boston rd
Stuebi T G 23 Beaumont ter
Wisiolek Chester A 20 Nevada

*UPHOLSTERERS — AUTOMOBILE

OLIVER AUTO BODY CO INC 1060 Bay tel RE 3-1790 or RE 3-2498—See p 48

UPHOLSTERING FABRICS AND MATERIALS

General Upholstery Supplies 929 Main
Massasoit Trading Co 71 Sharon

*UPHOLSTERY CLEANERS

SUPERIOR RUG CLEANING CO INC office and plant 247 Hancock cor Greene tel ST 8-4518—See p 186

*USED CARS

(See also Automobile Dealers—Used Cars)

BETTER USED CAR EXCHANGE INC 1567 to 1575 State tels ST 8-7361-2-3—See p 38
ELLIOTT MOTORS CO 583 State tel RE 7-8487
JONES RALPH D INC 721 Worthington tel RE 6-6301—See p 36

*USED CARS—BOUGHT AND SOLD

BETTER USED CAR EXCHANGE INC 1567 to 1575 State tels ST 8-7361-2-3—See p 38

VACUUM CLEANERS—DEALERS

Electrolux Corp The 66½ Vernon
Gimbel Company The 112 Boston rd
Hoover Company The (4) 1051 Main
Regina Springfield Agency 21 New Dwight
Rexair Sales & Service Div Ward Inc 131 William
U S Vacuum Stores 30 Vernon

VACUUM CLEANERS—MFRS

Air-Way (211) 292 Worthington

VALVE MFRS

Pump Equipment & Engineering Co (516) 1537 Main

*VALVES—CHECK

CHAPMAN VALVE MANUFACTURING CO THE 203 Hampshire IO tel LI 3-3331—See p 153

*VALVES—GLOBE

CHAPMAN VALVE MANUFACTURING CO THE 203 Hampshire IO tel LI 3-3331—See p 153

VARIETY STORES

(See also Department Stores—5c to $1.00)

A'Herns 5 & 10c Store 563 Columbus av and 173-177 Main IO
Avezzie Thomas T 87 Ranney
Baevsky Abraham 1012-1014 Main
Bishop Kenneth E 526 Chestnut
Brown's Variety Store 134 Eastern av
Cairnduff Samuel 153 Boston rd and 608-610 Page blvd
Cal's Variety Store 576 Newbury
Caron's Variety Store 178 White
Clara's Variety Store 15 Orchard
Clem's Bargain Store 702 Dwight
Danny's Shop 27 White
Diane's Novelty Shop 606 Page blvd
Douglas Clarence A 128 Spring
East Springfield Variety Store 484 Page blvd
Favazza Frank 96 Hancock
Fred's Variety 357 Main IO
Jeanette's Variety 191 Berkshire av
Joan's Variety 240 Walnut
Joe's Variety 955 Carew
Koss Variety Store 183 Pine
Leader Stores 531-535 Belmont av
Martins Cut Rate Store 1802 Main
Matroni Eleanor C Mrs 886 State
McNamara's K 5c & 10c Store 224 Dickinson
Mendrala Mary K Mrs 716 Dwight
Mildred & Agnes Variety Store 818 Worthington
Nina's 1736 Main
Orchard Thrift Shop The 34½ Oak IO
Pat's Variety Store 2859 Main
Phillips Variety Store Inc 2072 Main
Ralph's Variety Store 2089 Main
Steb's Variety 265 Pasco rd IO
Streeter's Variety Shop 652 St James av
Ted's Variety 228 White
Testa Michele 2206 Main
Tony's Variety Store 15 Pomona
Union Variety Store 558 Union
Villa Variety Store 185 Monsanto av IO
Watts' Corner Store 185 Orange
Winchester Variety Store 9 Catharine
Woodward Chester P 521 Plainfield
Y D Variety Shop 1379 Dwight
Zimnock Antonia Mrs 2915 Main

*VARNISHES AND ENAMELS

STEPHENS STORES INC 2161-2165 Main tel RE 2-5019—See p 166

*VAULTS—SAFE DEPOSIT

SPRINGFIELD SAFE DEPOSIT AND TRUST COMPANY 127-131 State tel RE 7-4321—See insert opp name Alphabetical Directory and p 60

VENDING MACHINES

Automat Cigarette Sales Co 77 Whittier
Balboni James B 1075 Boston rd
Becker Amusement Co 55 Bellevue av
Canteen Company 51 Dover
H & D Music Service 54 Howes
HOW-DEE CO INC 1156 State—See p 77
JACK & JILL LUNCHEON SERVICE Div How-Dee Co Inc 1156 State—See p 77
O'Connell Music Co 54 Fairhaven dr IO
Pete's Novelty Co 1849 Main

VENETIAN BLINDS

American Venetian Blind Co The 792 Main
Belkin's National Venetian Blind Mfg Co 91 Bretton rd
Murphy E J Venetian Blind Co 192 Pine
Pioneer Shade & Screen Co Inc 441 Armory

*VENTILATING—AIR CONDITIONING

FISHER CARL CO INC 42 Wilcox tel RE 2-7255—See p 188

*VENTILATING FANS—MFRS

PERKINS B F & SON INC 939 Chicopee cor Montgomery Willimansett mail address Holyoke PO Box 388—See p 148

*VETERANS LOANS

HAMPDEN SAVINGS BANK 19 Harrison av—See top lines and p 63

VETERINARIANS

Huse Gordon B 649 Worthington
Pierce J Dwight 47 High
Snow Donald M 163 Forest Park av
Treat Lester A 793 Boston

*VETERINARY REMEDIES

YOUNG W F INC 111 Lyman—See Back Cover

VOCATIONAL GUIDANCE COUNSELLORS

Newell J H (1025) 95 State

St-Jean ELECTRICAL CO., INC.
37 Spring St., West Springfield
Radio Equipped Trucks
Residential and Commercial Wiring
Overhead and Underground Construction Wiring
Telephone RE 6-3322

*VULCANIZING AND RECAPPING

CITY TIRE CO INC 218-224 Dwight cor Harrison av tel RE 7-1419—See p 56
FIRESTONE TIRE CENTER 178 Chestnut tels RE 2-4072 - RE 4-3035- RE 6-5453—See p 58
GOODYEAR SERVICE STORES 70 Dwight tel RE 7-1421—See p 200

*WALL BOARD

LUMBER CENTRE INC 390 Albany tel RE 3-2141—See p 135

WALL PAPER—RETAIL

Hale A E Company Inc The 264 Worthington
LaPolice Wallpaper Store 314 Belmont av
ROSS H L CO INC (and whol) 5-7 Market tels RE 2-1323 or RE 3-5784—See p 165
SPRINGFIELD WALLPAPER & PAINT CO (and whol) 486 Bridge tel RE 3-4111—See foot lines
STEPHENS STORES INC 2161 and 2165 Main tel RE 2-5019—See p 166
Winchester Paint & Wall Paper Co of Springfield Inc 776½-778 State

*WAREHOUSES — FURNITURE

CENTRAL STORAGE WAREHOUSE INC 270 Liberty—See Back Cover

WAREHOUSES — MERCHANDISE

Colonial Steel Co 240 Plainfield
Douglas Guardian Warehouse Corp (field) (320) 293 Bridge
DuPont Paint Service Warehouse 233 Page blvd

*WASHED SAND AND GRAVEL

CONSTRUCTION SERVICE INC 73 Rocus tel RE 3-6631—See p 83

WASHING MACHINE REPAIRING

J & S Automatic Washers Service 215-219 Berkshire av

WASHING MACHINES — SALES AND SERVICE

Howard L W Inc 883 Allen
GOODRICH B F CO (Kelvinator) 161 Chestnut tel RE 3-6666—See p 199

WASTE DEALERS—COTTON SILK AND WOOL

Collins E F & Sons 170 Lyman
Kahan Textile Waste Co 53 Osgood
Springfield Waste Co Inc 109 Mill
Wiper Service Co rear 120-134 Ferry

WATCH AND JEWELRY REPAIRERS

(See also Jewelers—Retail)

Accorsi Robert 322 Dwight
Bill's Jewelry 158 Main IO
Cooper Isador D (302) 1562 Main
Dewey Raymond G 133 Catharine
Frappier Alfred J (220) 1597 Main
Grimes G C and Sons (203) 1383 Main
Hassler Charles R (324) 1618 Main
Haynes Arnold C 32 Fairfield
Huse Edward W (514) 1387 Main
Kalman's Jewelry Store 1918 Main
Kielbasa Stephen 93 Park
LANDEN-TRUE INC 1390 Main and 6 Pynchon tel RE 4-5658—See p 133
Monahan William F 1414 Main
Mowry Kingdon A 151 Dickinson
Radding Morris 2204 Main
Smith Samuel 81 Prospect
Standard Jewelry Co (205) 1537 Main

*WATCHES CLOCKS AND JEWELRY—RETAIL

LANDEN-TRUE INC 1390 Main and 6 Pynchon tel RE 4-5658—See p 133

*WATER HEATERS

SPRINGFIELD GAS LIGHT CO (gas) main office 35-39 State Spfd and 89 Broad Boston Mass supt's office 88 Bliss Spfd appliance stores 50 Hillman Spfd and 17 Center Chicopee—See p 114

*WATERPROOFING

DUCHARME R INC 451 McKinstry av Chicopee Falls tel JE 4-4517—See p 157

*WAXERS

SPRINGFIELD WALLPAPER & PAINT CO (rentals) 486 Bridge tel RE 3-4111—See foot lines

WEATHER STRIP DEALERS

Cole Edward J (2) 10 Andrew
Home City Weatherstrip & Screen Co 267 Allen
Morton David H 34 Norfolk

WEAVERS AND RE-WEAVERS

Springfield Weavers 200 Worthington

*WEDDING DECORATIONS—FLORAL

ROBINSON FLORIST 1854 Main tel RE 2-6344—See p 109

*WEDDING GOWNS AND ACCESSORIES

STEIGER ALBERT COMPANY 1477-1479 Main tel RE 4-5611—See p 102

*WEDDINGS

HIGHLAND HOTEL 28 Hillman tel RE 4-2141—See p 117

WELDERS AND BRAZERS

Cave Welding Co 380 Bay
Collins & Smith Welding Co 185 Union
Freddie's Welding Co 284 Wilbraham rd
General Welding Co 21 York
Jaeger Welding Supply Inc 2040 Columbus av
Lewis Welding Service 128 Sharon
Pine Point Heating & Welding Co 36 Berkshire av
Star Welding Co 823 Dwight
Welding Service Inc 2040 Columbus av

*WELDING CONTRACTORS

FISHER CARL CO INC 42 Wilcox tel RE 2-7255—See p 188

WELDING EQUIPMENT AND SUPPLIES

Taft Welding Equipment Inc 3171 Main

*WHEEL ALIGNMENT — AUTOMOBILE

SPRINGFIELD ALIGNMENT COMPANY 21 Charter av tel RE 4-7063—See p 206
SPRINGFIELD WHEEL SERVICE INC 169 William tel RE 4-0486—See p 46

*WHEEL STRAIGHTENING—AUTOMOBILE

SPRINGFIELD ALIGNMENT COMPANY 21 Charter av tel RE 4-7063—See p 206

*WHEELS RECONDITIONED

SPRINGFIELD WHEEL SERVICE INC 169 William tel RE 4-0486—See p 46

*WHITE AND BLUE PRINTS

NEW ENGLAND BLUE PRINT PAPER CO 78 Hillman tel RE 6-8371—See side lines

WINDOW CLEANERS

Allied Services 202 Dunmoreland
American Window Cleaning Co Inc 72 Worthington
ATLAS WINDOW CLEANING CO INC (316) 1570 Main tel RE 6-3397
Brightwood Window Cleaning Co 69 Palmer av
City Window Cleaning Co (8) 88 Byers
Denson Window Cleaning Service 51 Windsor
Dwight Window Cleaning Co 174 Maple
Habicht John T 157 Davis
Hampden Window Cleaning Co Inc (6) 109 Worthington
Jay's Window Cleaning Co 1119 State
Mohawk Window Cleaners 43 Copley ter
Residential Cleaning Service Co 37 Grandview
Rollins Harry F 41 Eleanor rd
Springfield Window Cleaning Co Inc 437 Orange
Sun Window Cleaning Co 25 Appleton
United Window Cleaning Co 27 Fisher

WINDOW SHADES

(See also Venetian Blinds)

Palant William H 942 State
Springfield Window Shade Mfg Co Inc 62 Vernon

*WINDOWS DOORS SASH AND TRIM

LUMBER CENTRE INC 390 Albany tel RE 3-2141—See p 135

WINDOWS AND DOORS—COMBINATION

Aluminum Center Inc 41 Lyman
Armstrong Aluminum Window Co Inc 1117 Columbus av
Dwight Sales Corporation 31 Sanford
Hall Sales Co (516) 1537 Main
Ideal Home Supplies Inc 100 Boston rd

Imperial Washable Wallpapers
SPRINGFIELD WALLPAPER & PAINT CO.
486 BRIDGE ST. TEL. RE 3-4111 SPRINGFIELD, MASS.
Kyanize PAINTS

SWETT BROS INC.
Fuel Oil - Oil Burners
Sales & Service
78 ISLAND POND ROAD
SPRINGFIELD, MASS.
DIAL RE 7-0293

National Heat Control Co Inc 2002 Main
Paramount Aluminum of New England Corp 19 Worthington
Rosetta Co Inc 274 Plainfield
Security Windows Inc (mfrs) 181 Taylor
Shepard Leonard R 1847 Roosevelt av
SWETT BROS INC office and sales rooms 78 Island Pond rd tel RE 7-0293—See top lines
Window Centre 66 Locust

*WINDOWS AND SCREENS—COMBINATION STORM

EASTERN STATES STORM WINDOW INC main office 1010 Memorial av West Springfield branch 1006 Memorial av West Springfield tel RE 7-5394—See p 192

*WINES AND LIQUORS

COUNTRY CLUB SODA CO INC 42 Emery tel RE 6-6394—See p 69

*WIPING CLOTHS

(See Waste Dealers)

WIRE GOODS—MFRS

Springfield Wire & Tinsel Company 70 Leete

WIRE MFRS

Cheney Bigelow Wire Works 417 Liberty

WOMEN'S APPAREL

(See also Clothing—Women's)

FORBES & WALLACE INC 1414 Main corner Vernon—See top lines and p 101
HAYNES & CO INC 1502 Main tel RE 9-4701—See p 79

WOMEN'S FURNISHING GOODS—RETAIL

(See also Clothing—Women's)

Casual Corner 1373 Main

*WOOD EAVE TROUGHS AND CONDUCTORS

POWELL BENJAMIN SONS INC 109-115 Allen tel RE 3-6513—See side lines and p 207
YARSLEY T JR AND CO 1198 Riverdale West Springfield tel RE 4-1318—See p 207

*WOOD PATTERN MAKERS

CARLSON PATTERN SHOP INC 616 Berkshire av tel RE 7-9122—See p 168

WOOD PRODUCTS—MFRS

Easton Woodwork Co Inc 77 Willow
Standard Wood Products Inc 40 Napier

WOOD WORKERS

Springfield Store Fixtures Co Inc 47 Colton
Strauss Walter M 811 Columbus av

*WOOD AND METAL PATTERNS

HAMPDEN BRASS AND ALUMINUM CO 262 Liberty tel RE 6-1808—See p 145

*WOODWORKING MACHINERY

SPRINGFIELD AUCTION CO 769 Dwight tel RE 4-8896 and RE 4-0731—See p 147

*WRITING PAPER MFRS

UNITED STATES ENVELOPE CO general offices 21 Cypress tel RE 6-7211—See p 144

YARNS—RETAIL

(See also Knit Goods—Retail)

Chelsea Yarn Shoppe 72 Broadway
Yarn and Trimming Center 491 Sumner av

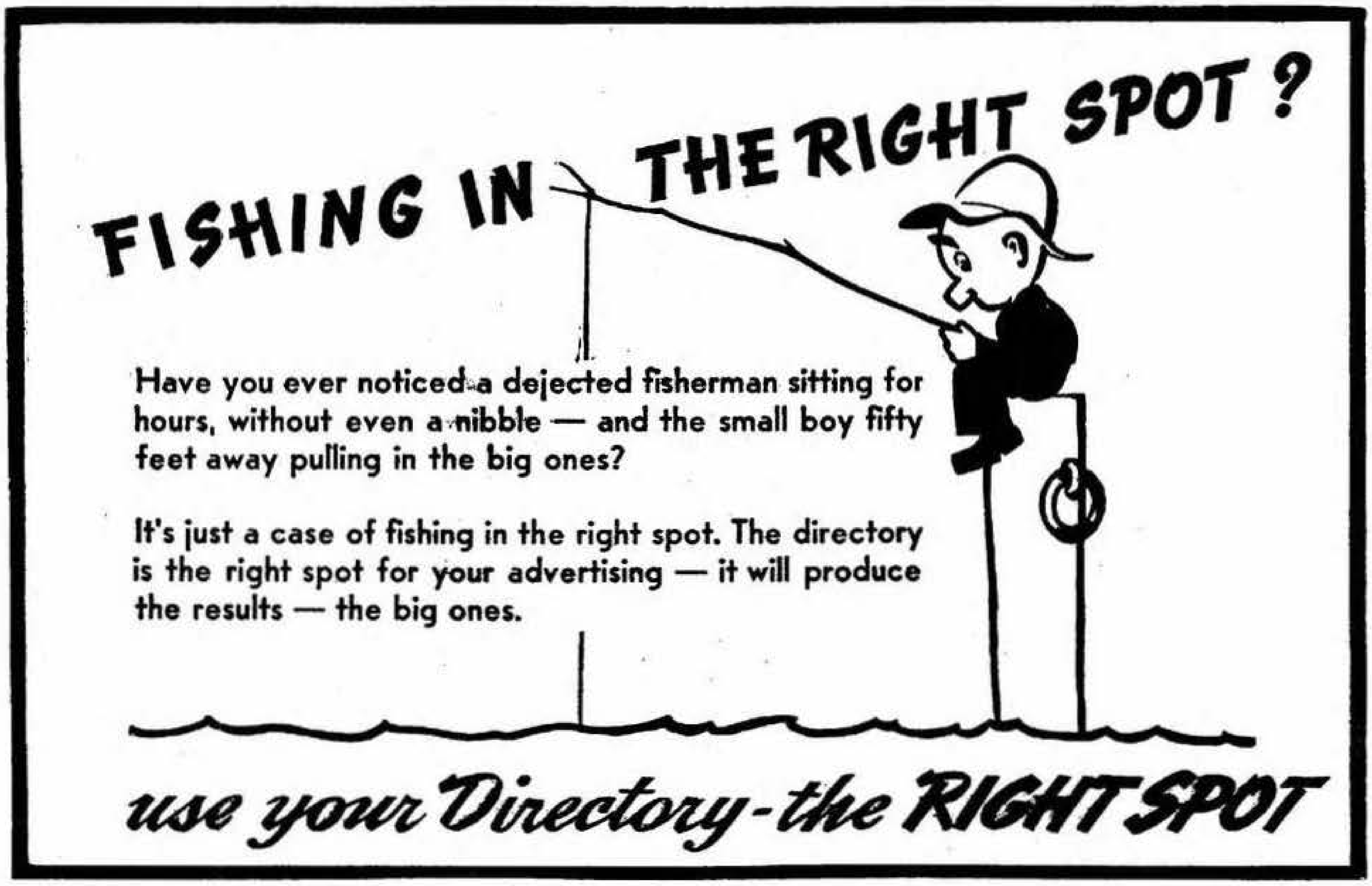
FISHING IN THE RIGHT SPOT?
use your Directory-the RIGHT SPOT

Have you ever noticed a dejected fisherman sitting for hours, without even a nibble — and the small boy fifty feet away pulling in the big ones?

It's just a case of fishing in the right spot. The directory is the right spot for your advertising — it will produce the results — the big ones.

TELEPHONE RE 3-5111 D. J. ST. GERMAIN & CO. ESTABLISHED 1924 – INVESTMENTS OF DISTINCTION 100 CHESTNUT STREET

THE UNION CENTRAL LIFE INSURANCE CO.
1200 Main St. Charles S. Merriam, Mgr. Tel. RE 4-3166
LIFE - GROUP
PENSIONS
ANNUITIES

LEGAL INVESTIGATION SERVICE LICENSED & BONDED See Page 132

CURRAN-JONES, INC. . Funeral Home TELEPHONE RE 6-7742
109 MAIN STREET . WEST SPRINGFIELD

Common Sense

About City Directory Circulation

The true value of advertising circulation is *circulation consulted.*

To be exact by actual survey in twenty-four average American cities by actual count each city directory averaged three and one-half consultations for each business day.

To be conservative we will eliminate the sixty Sundays and Holidays when no tests were made.

For every thousand directories sold there will be an average of three and one-half daily consultations for each book for *three hundred and five days,* therefore—

1000 x 3½ x 305 =

1,067,500

Consultations or

Circulation Consulted

HAMPDEN SAVINGS BANK
INC. 1852 - - - - 19 HARRISON AVENUE

Small Loans on Individual Signatures Up to $1000
Repayable by monthly installments

SPRINGFIELD ALPHABETICAL DIRECTORY

1958

ABBREVIATIONS

ab, above
acct, accountant
adv, advertising
agt, agent
al, alley
Am, American
apts, apartments
archt, architect
assn, association
asst, assistant
atdt, attendant
auto, automobile
av, avenue
bdg, building
bel, below
bet, between
bev, beverages
bey, beyond
bkkpr, bookkeeper
blk, block
blksmith, blacksmith
blvd, boulevard
c, corner
capt, captain
carp, carpenter
chauf, chauffeur
cir, circle
clk, clerk
com, commission
coml, commercial
condr, conductor
conf, confectionery
constr, construction
contr, contractor
corp, corporation
ct, court
delica, delicatessen
dept, department
dir, director
dist, district
div, division
dlr, dealer
do, ditto
dr, drive
drsmkr, dressmaker
E, East
elec, electrician, electric or electrical
elev, elevator
emp, employed
eng, engineer
est, estate
ext, extension
far, farmer
fl, floor
ft, foot
furn rms, furnished rooms
gen, general
govt, government
h, head of household—r, resides with householder
hdw, hardware
hosp, hospital
housekpr, housekeeper
hwy, highway
Inc, Incorporated
inq, inquire
ins, insurance
insp, inspector
instr, instructor
junc, junction
kpr, keeper
la, lane
lab, laboratory
lieut, lieutenant
lwyr, lawyer
mach, machine, machinery, machinist
maint, maintenance
mdse, merchandise
mech, mechanic, mechanical
med, medical
mfg, manufacturing
mfr, manufacturer
mgr, manager
mkr, maker
n, near
N, North
Nat, National
opp, opposite
opr, operator
p, page
pk, park
pky, parkway
pl, place
PO, Post Office
pres, president
prin, principal
priv, private
prod, production
prof, professor
prop, proprietor
r, resides with householder—h, head of household
rd, road
real est, real estate
rem, removed
rep, representative
repr, repairer
rest, restaurant
RR, railroad
S, South
sec, secretary
sergt, sergeant
sls, sales
sq, square
sta, station, stationary
steno, stenographer
sub, substitute
supt, superintendent
supv, supervisor
tchr, teacher
tech, technician
tel, telephone
ter, terrace
tpk, turnpike
trans, transportation
trav, traveler, traveling
treas, treasurer
trk, truck
TV, television
v pres, vice president
W, West
whol, wholesale
wid, widow
wkr, worker

(1) indicates room number—"st" and "Miss" are implied

AmBCorp, American Bosch Arma Corp
AmIntCol, American International College
ASCo, Albert Steiger Co
A&PCo, Great Atlantic & Pacific Tea Co
BInc, Buxton Inc (Agawam)
BMTCo, Baush Machine Tool Co
B&CCo, Bemis & Call Co
B&M, Boston & Maine RR
CBCo, Chain Belt Co
CBWWks, Cheney Bigelow Wire Works
CFalls, Chicopee Falls
ConnAv, Connecticut Av
CVMfgCo, Chapman Valve Mfg Co
DMCo, Diamond Match Co Div Diamond Gardner Corp
ESpfd, East Springfield
GBCo, General Baking Co Inc
GBInc, Gardner Brooks Inc
GECo, General Electric Co
GICDiv, General Ice Cream Div
HB&ACo, Hampden Brass and Aluminum Co
HC&CCo, Hampden Color & Chemical Co
HC&PCo, Holyoke Card & Paper Co
HGWCo, Hampden Grinding Wheel Co
HSDiv, Hamilton Standard Div (Windsor Locks)
IO, Indian Orchard
IOCo, Indian Orchard Co
LM&SCo, Ludlow Mfg & Sales Co (Ludlow)
Mass, Massachusetts
MassAv, Massachusetts Av
MassTpk, Massachusetts Turnpike
MBCo, Milton Bradley Co
MCCo, Monsanto Chemical Co Plastics Div
MDFCo, Moore Drop Forging Co
MMLInsCo, Mass Mutual Life Ins Co
NEC&PCo, New England Card and Paper Co Inc
NHRR, New Haven Railroad
NY, New York City
NYCRR, New York Central Railroad
PennAv, Pennsylvania Av
PMachCo, Package Machinery Co (East Longmeadow)
PPCo, Powers Paper Co
PTS, Postal Transportation Service
P&WADiv, Pratt & Whitney Aircraft Div (East Hartford Conn)
PruInsCo, Prudential Insurance Co of America
RyEx, Railway Express Agency Inc
SDFCo, Storms Drop Forging Co The
SETCo, Standard Electric Time Co
SFCo, Springfield Foundry Co
SFD, Springfield Fire Department
SF&MInsCo, Springfield Fire and Marine Ins Co
SGLCo, Springfield Gas Light Co
SHosp, Springfield Hospital
SMOilCo, Socony Mobil Oil Co Inc
SOD, Springfield Ordnance District
Spfd, Springfield
SPD, Springfield Police Department
SPO, Springfield Post Office
SRCo, Springfield Rendering Co
StRy, Springfield Street Railway Co
SWCo, Springfield Waste Co
S&WInc, Smith & Wesson Inc
TelCo, New England Telephone and Telegraph Co
USA, United States Armory
USEnvCo, United States Envelope Co
USRCo, United States Rubber Co (Chicopee Falls)
USSBCo, United States Spring Bed Co
VNInc, Van Norman Industries Inc
WMassElecCo, Western Massachusetts Electric Co
Westinghouse, Westinghouse Electric Corp
Westover, Westover Air Force Base (Chicopee)
WSpfd, West Springfield
WSFD, West Springfield Fire Department
WUTelCo, Western Union Telegraph Co
Will, Willimansett

WEST SPRINGFIELD

G&BMfgCo, Gilbert & Barker Mfg Co
GFBCo, General Fibre Box Co
PM&GCo, Perkins Machine & Gear Co
SCo, Southworth Co
SPCo, Strathmore Paper Co
Spfd, Springfield
WECo, Wico Electric Co

A A I REALTY CORP Joseph O Talbot pres-treas 50 Saratoga
A B C Cleaners (Gerson Gordon) 65 Walnut
A B C Employment Service (Joseph Weber) (1-2-3) 258 Worthington
A B C Fuel Oil Co (Alfred Deshais) 174 Fort Pleasant av
A-G Stores Inc Robert M Nix mgr office 180 Lyman
A J W Tile Co Inc Raymond E Allen pres Mrs Frances I Brown clk Calvin K Spaulding treas 156 Catharine
A-1 Package Store (James Kane) 1198-1200 Dwight
A & B Metal Works (Frederick L Doersam) autobody builders 56 Lansing pl
A and B Paint & Wallpaper Co (Walter A Borys) 74 Cass
A & B Trucking Co forwarding agts 255 Liberty
A and G The apts 47 Bradford
A & H Printing Co (Simon P Abraham) 334 Chestnut

YANKEE PEDLAR INN
JUNCTION 202 and 5 :: DIAL JE 2-9494

Old Fashioned Food, Drink and Lodging

FIELD, EDDY & BULKLEY
1200 MAIN STREET PHONE RE 4-1112
Springfield Fire and Marine
Local Agents

TELEPHONE RE 3-6513
BENJAMIN POWELL SONS, INC.
EAVE TROUGHS — LADDERS — ROOFING
109-115 ALLEN STREET

A & J Sales Co (Albert B Jacobsohn and Joseph G Allen) whol bev 124 Margaret
A & S Delicatessen (Morris Ledewitz) 453 Dickinson
Aabby Studios (Julian W Sheldon) (228) 292 Worthington
Aalto Raymond A rem to Texas
—Thomas A (Jane A) eng h 103 Glen Oak dr
Aaron A Allen (Pearle E) lwyr and acct (302-306) 1694 Main h at Longmeadow
—Dora r 44 Copley ter
—Gertrude E Mrs h 104 10th
Aarons Dolóres B Mrs clk MMLInsCo r 121 Shawmut
—Irving J (Dolores B) aircraftwkr HSDiv h 121 Shawmut
Aaune Frito tobaccowkr r 51 Sargeant
Abair Alice C Mrs h (12) 10 Wendell pl
—Donald J clk 1295 State h at Ludlow
—Donald J (Barbara) clk USRCo h 295 Worcester 10
—Eleanor L Mrs clk SF&MInsCo r 27 Westminster
—Ernest L (Agnes T) supt 3311 Main h do
—Eugene J (Alice M) janitor 4 Darwell h do
—Eugene L (Elaine M) ins agt (2d fl) 119 State h 68 Lyons 10
—George J (Ann M) storekpr Westinghouse h 66 Pasco rd 10
—Herbert D (Gloria) mach HSDiv h 308 Eastern av
—James A (Fleurette R) textilewkr Chicopee h 42 Emily
—James H (Mary L) maintman ASCo h 28 Conklin
—John J (Eleanor L) tool grinder Agawam h 27 Wellington
—Roland J mach HSDiv r 28 Conklin
Abaire Noah J (Hariet C) h 28 E Hooker
Abajo Joan L student r 409 Wilbraham rd
—Jose A (Josephine L) tank opr MCCo h 409 Wilbraham rd
—Josephine L Mrs clk MMLInsCo r 409 Wilbraham rd
Abar Edwin J (Irene E) special rep 33 Plainfield h 237 Edendale
—Elizabeth wid John N r 471 Chestnut
—Flora M wid Frank L h 77 Monrovia
—Harold S (Dorothy R) slsman 88 Birnie av h 278 Edendale
—Irene E Mrs clk Valley Bank Co r 237 Edendale
—Robert E master reader WMassElecCo r 278 Edendale
Abare Arthur E (Doris M) welder CVMfgCo h 71 Healey 10
—Doris M Mrs clk ASCo r 71 Healey 10
—Edward F (Amelia M) foreman Agawam h 136 Maiden
—Henry W h 41 Bradford
—John H (Anne T) baker GBCo h (5) 1154 Dwight
—Joseph S r 212 Main 10
—Nora E Mrs died Nov 17 1957 age 65
Abbandanzo Joseph (Anna T) eamp USA h 172 Albemarle
Abbas Gabriel P (Thelma G) policeman SPD h 29 Pelham
—Gloria D married Christie A Longhie
—John T (Mary C) slsman 365 Chestnut h 13 Sylvester
Abbe Cecile D Mrs clk 195 State r 1026 Liberty
—Charles E (Lena M) milk 1027 Liberty h do
—Clifford T (Sadie F) h 19 Foster
—Dayton F (Cecile D) serviceman 78 Island Pond rd h 1026 Liberty
—Earl H (Martha J) metallurgist USA h at Longmeadow
—Edward P h 20 Fallston
—Elizabeth C wid Herbert died Jan 18 1958 age 88
—Emma A wid Charles L h 8 Vermont
—Jeannette E h (3) 127 Sumner av
—Lena M Mrs slip cover sewer ASCo r 1027 Liberty
—Ralph H (Elizabeth S) examiner SF&MInsCo h 8 Vermont
Abbey Alice S wid Sanford h 39 Claremont
—Richard H (Alberta P) emp inventory control dept 147 Dwight h at Feeding Hills
—Wilfred F custodial guard SPO h (6) 3 Salem
Abbie The apts 917 State
Abbott Albert W r 68 Bradford
—Bertha M Mrs children's companion r (9) 789 State
—Catherine G wid John J h 458 Dickinson
—Chole M Mrs slswoman 1338 Main h 453 Union
—Clarence M (Elizabeth N) h 44 Larkspur
—Clyde V (Georgina M) clk 27 William h (1) 38 Arch
—Electric Roto-Rooter Sewer Service (Harold J Faulkner) 100 Oakland
—Ellen M Mrs service rep 25 Stearns sq r 26 Temple
—Emerald F clk (310-340) 436 Dwight r 40 Ingersoll Grove
—Emma M wid William M h (2) 40 High
—Harriet F Mrs clk 1217 Main r 285 Allen
—Helen B legal sec 310 State r (2) 40 High

ABBOTT
—Mildred E Mrs r 40 Ingersoll Grove
—Ronald C (Ellen M) student h 26 Temple
—Theodore A (Harriett F) slsman New Haven h 285 Allen
—Viola V wid Howard B insp SWInc h 57 Allen
—W Nelson (Monette R) sls mgr Westinghouse h 32 Larkspur
—William G mach opr CFalls h 380 Franklin
—Winthrop S (Hazel M) embalmer emp 684 State h 75 Surrey rd
Abdala George S lwyr (551) 31 Elm r 78 Charles
—Nelson S (Anna M) barber 45 Ferry h 78 Charles
Abdoo Nazin student r 64 10th
—Solomon (Marion) sweeper Westinghouse h 64 10th
Abdow Charles J (Elizabeth M) slsman h (D) 72 Lionel Benoit rd
—Elizabeth M Mrs r 27 Salem
—James slsman h 46 Essex
—Joseph J (Ida J) coml artist 14 Rodney Smith h Junior cir 10 h do
Abe's Auto Clinic Inc Adelard P Belhumeur pres
Abeid Alex r 91 Belle
—George N emp 50 Broadway h 91 Belle
Abel Douglas W (Irene L) (Crescent Clothing Co) 1215 Main h 145 Woodside ter
—Douglas W Jr (Sallyman B) acct 98 Fenway dr h do
—John M (Margaret K) rem to Pennsylvania
—Lillian F wid Orville died March 24 1957 age 81
Abell Harry N registered rep (3d fl) 1387 MassAv h at Agawam
—Robert F Jr adjuster 26 Byers h at W Springfield
Abercrombie Ralph P (Alice T) v pres Cheney Bigelow Wire Works 417 Liberty r 103 Prospect
Aberdale Albert P (Colletta M) supv Holyoke h 98 Park rd
—Helen M Mrs slswoman 1365 Main r 44 Cherrelyn
—Joseph J (Helen M) mgr 33 Lyman h 44 Cherrelyn
—Joseph W student r 74 Thornfell
—Theodore (Elizabeth) h 84 David
—Thomas P (Catherine T) mach opr 133 Lyman h 45 Whitmore dr
Aberdeen Stewart (Lynn) student r 58 Wellington
Abert Amelia L wid Alexander h 285 Union
—Ernest G (Viola D) slsman N Wilbraham h 30 Gatewood rd
—Francis B constrwkr r 872 Carew
—George T (Elizabeth J) mach adjuster USEnvCo h 26 Franz
—H Edward maintman 430 St James av r 872 Carew
—Harry E (Margaret V) h 872 Carew
—John T bartender 329 Worthington r 872 Carew
—Marie A typist (105) 36 Court r 872 Carew
—Nellie A wid George r 84 Palmer
—Paul R (Fedora) trk driver RyEx h 84 Palmer av
—Robert G in USMarines r 30 Gatewood rd
Abiatti Theresa K Mrs office mgr (401) 436 Dwight h at WSpfd
Abihider Evelyn M bkkpr 55 Vernon h (5) 222 Pearl
—Marie Mrs h 17 Patton
Ablicki Leopold M (Genevieve M) prod mgr Three Rivers h 91 Merrill rd
Abney James F (Eva M) in USAirForce h 110 Wilmont
Abood George T rem to New Hampshire
Abraham Anthony (Jennie) slsman h (5) 172 William
—Anthony A Jr slsman r (5) 172 William
—David A (Catherine A) printer emp 32 Cypress h at Thompsonville Conn
—Dorothy r 2380 Roosevelt av
—George J r (5) 172 William
—Herman G (Mary) h 2380 Roosevelt av
—Ida V seamstress 18 Park r (5) 172 William
—John (Blanche J) h 7 Calhoun
—Joseph J (Rose M) fire rate insp USA h 88 Kane
—Paul C (Helen C) adv supv 35 State h at WSpfd
—Simon P (Alma L) (A & H Printing Co) 334 Chestnut and mail handler NYC RR h 180 St James av
—Thomas P in USArmy r 180 St James av
Abrahams Alfred A (Betsey) grocer CFalls h 130 Sylvan
—Norman S (Stella) (Stich & Sons) 78 Verge and treas Breckwood Lumber & Trim Co Inc do h 309 Trafton rd
Abrahamson Albert L (Frances L) collector WMassElecCo h 74 Northway dr
—Arthur F (Elizabeth P) toolmkr USA h 22 Cornell
—Bertil M (Glennie C) painter MMLInsCo h 1846 Parker
—Edward H (Elva L) clk MMLInsCo h 45 Peekskill av
—Elva L Mrs clk MMLInsCo r 45 Peekskill av
—Frederick r 5 Northampton av
—John died Feb 15 1958 age 79
—Mabel L wid Adolph r 22 Cornell

Abrahms Joseph D (Ellen M) (Akron Insurance Agency) 1568 Carew h do
—Kenneth G (Rosalie) gen mgr Holyoke h 42 Elwood dr
—Sarah B wid Morris H h 2574 Main
Abramo John G research chemist MCCo h 81 Breckwood cir
Abrams Charles E r 41 Derby Dingle
—Ely (Ida) slsman h 68 Forest Park av
—Hyman W (Ida E) (H & L Home Equipment Co) 742 Dwight h 80 Porter Lake rd
—Lewis (Mildred) (H & L Home Equipment Co) 742 Dwight h at Longmeadow
—Louis (Lena) interior decorator (434) 1694 Main h 102 Belmont av
—Mamie r 44 Copley ter
—Max C lwyr (410) 1387 Main r 68 Forest Park av
—Samuel S r 68 Forest Park av
Abramshe Lisel Mrs clk 365 State r 46 Locust
—Nicholas (Lisel) in USAirForce h 46 Locust
Abramson Harry (Sara) h 126 Woodside ter
—Herman B (Frances W) cantor Congregation Kodimoh 17 Oakland h 63 Washington
—Leonard P in USArmy r 1157 Sumner av
—Murray H (Gertrude V) battery service 1157 Sumner av h do
Abran Louis (Lorraine M) slsman h 6 Grace

ABSORBINE JR
W F Young Inc mfrs 111 Lyman—See Back Cover

Academy of Dance (Mrs Irene Colter and Mrs Theresa M Donoghue) (414) 1653 Main
Accardo Thomas (Virginia Y) printer emp 53 Hillman h 146 Westford cir
—Virginia V Mrs clk CBCo r 146 Westford cir
Acceta Joseph A (Fanny M) bagging MCCo h 93 Island Pond rd
Acciaro Dominick (Mary A) h 137 Commonwealth av
Acconcio James (Lucy C) h 41 Cherry
—Josephine wid Andrew h 900 Belmont av
—Pasquale (Angela) foundrywkr Westfield h (6) 34 Bradford
—Pasquale N bartender 1940 Main r 42 Woodlawn
—Patsy (Doris L) carp h 26 Sachem
Accordion Center (Amedeo Leone) tchrs music 122 Pearl
—Mart Studios (Dominic Lissandi) (335) 193 Worthington
—Studios (T Frank Secchi) (217) 36 New Dwight
Accorsi Carolina tchr 46 Oakland r 87 Melville
—Imelde wid Guiseppe h 87 Melville
—Jennie bkkpr 811 State r 87 Melville
—Joseph A (Jennie S) slsman 130 Lyman h at E Longmeadow
—Robert (Augusta C) watch repr 322 Dwight h 28 Saratoga
—Robert R (Mary A) mach AmBCorp h 8 Littleton
—William A watchmkr emp 322 Dwight r 28 Saratoga
Accurate Engineering Co (Paul M Holjes) refrigerators 61 Bristol
—Sales & Service Co (Matthew G Fitt) shipping room supplies 295 Armory and 42 Bessemer
Ace Accounting Service (Margaret Skozlas) (516) 1537 Main
—Jewelers (Stephen A Wichroski) 124 Broadway
—Sanitation System (Max E Robbins) exterminating 1015 Main
—Signs Inc Howard A Schecterle pres Nathan S Scully clk of corp Victor E Pilastro treas rear 360 Armory
—TV & Radio Service (Louis A Gentile and Victor P LaMari) 14 Walnut
Acedo Herman R (Felicita R) welder Westinghouse h (5) 2141 Main
Acerbi Anthony (Rosa) mach CVMfgCo h 56 Haumont ter
Acerra Salvatore (Nicolena) barber emp 117 Chestnut h 184 Union
Achievement Club Press (Louis Martyny) printers 329 Dwight
Achin Eleanor M Mrs h 21 Sylvan
Ack Frank E r 1968 Main
Acker Cecil (Emily) r 2654 Main
—Emily Mrs hospwkr Wesson Maternity Hosp r 2654 Main
—Mary L wid Frasier D clk (3d fl) 1200 Main h 14 Wayne
—Shelby student r 14 Wayne
Ackerly Ernest D h 294 Bay
—Helen Mrs h 643 Union

REAL ESTATE
APARTMENTS
SALES & RENTALS
MORIN REALTY CORP.
1570 Main Street
Tel. RE 6-4591

PRESTON AND OLMSTEAD, INC. — Tel. RE 2-5161
GENERAL AGENTS OF THE TRAVELERS
THE WORLD'S LARGEST MULTIPLE-LINE INSURANCE COMPANY

Radio Station
WMAS
I 1450 ON YOUR DIAL I
1st in News
1st in Sports
1st in Music You Want
WMAS
I 94.7 ON YOUR DIAL I
FM
Tel. RE 7-1414

Ackerman Abraham (Ruth) tailor emp (2d fl) 367 Worthington h 47 Earl
—Albert J clk 339 Bay h 23 Dawes
—Barclay H (Joan K) slsman h 182 College
—Hamilton H mgr 215 Page blvd h (4) 46 Summit
—Herbert r 95 Walnut
—Hilmer (Ethel E) eng emp (8th fl) 1200 Main h at Longmeadow
—Joan B clk 365 State r 182 College
—Joan M Mrs priv sec Third Nat Bank & Trust Co r 30 Kirk dr
—Lauriston (Marion) rem to CFalls
—Leonard W (John M) chemical mixer MCCo h 30 Kirk dr
—Max R (Anne J) ins (1024) 95 State h 135 Leyfred ter
—Richard H (Constance T) slsman Hartford Conn h 44 Irene
—Toby student r 135 Leyfred ter
—see Akerman
Ackermann Carlotta A clk 142 Albany h at Agawam
—Philip H industrial specialist Windsor Locks Conn r 23 Dawes
Ackley Barbara L floorwoman 1897 Columbus av r 19 Maynard
—Elmer L (Natalie F) h (5) 250 Liberty
—Fred A (Irene A) h 19 Maynard
—Frederick D (Marcella E) packer USEnvCo h 56 Los Angeles
—Freeman A (Abbie A) h 18 Earl
—Marjorie A r 43 Allendale
—Richard student r 38 Donald
—Robert r 38 Donald
Acklin Rose M wid Isaac C h 200 Locust
Acme Electronic Co (Edmund F Gosiewski) 444 Chestnut
—Fast Freight Inc James J Kelley gen agt 2060 Columbus av
—Floor Co (Armand M Dubuc) 221 Dorset

ACME HEARING AID & OPTICAL SERVICE
(Robert P Freeman) now this remarkable device the DAHLBERG "MIRACLE EAR" provides the same automatic control as the ear . . . The first hearing aid of its kind! Performance proved by thousands 210 Worthington tel RE 9-2873—See Front Cover

ACME JUNK CO
(Meyer Cohen) buyers of rags paper metal iron and scrap rubber scrap machinery old and new 137-141 Sharon tel RE 7-3112

—Manifolding Co Inc Kenneth D Childs mgr mfrs manifold forms (515) 1537 Main
—Printing Co (Lucien A Jette) (204) 121 Lyman
—Steel Products Div George R Timm sls rep (230) 172 Chestnut
—Upholstering Co (Charles Sitner and Robert Werman) 678-684 White
Acorn Albert A III (Janet L) clk MMLInsCo h 38 Brighton
—Athletic Club 21 Bradford
Acosta Frank (Mary J) mech USA h 92 Cherrelyn
Acre Drug Inc Frederick Shurman pres-treas 1203 Parker
Acrebrook Restaurant (George J Pierce) 1839 Wilbraham rd
Acree Edward (Alice) dist mgr San Francisco Calif h 102 Burns av
Acrotirianakis Costas (Mary) janitor 86 Woodside ter h do
Acton The apts 17 Congress
Adair Herbert (Filomena D) eng Chicopee h 97 Malden
Adam Marjorie S Mrs clk 93 State r 40 Homer
—Mary C typist 26 Byers h at Chicopee
—W Grant (Anna L) rem to Longmeadow
—Walter S (Marjorie S) route slsman GICDiv h 40 Homer
Adam's Market (Adam E Gromack) grocers 96-98 Adams
—Tailoring Co (Adam W Olexik) 103 Chestnut
Adamchek Mitchell L (Jean S) supt of bridges Shrewsbury h 242 Parker IO
—Stanley S (Katherine M) rest N Wilbraham h 34 Patricia cir
Adamczyk Edward S (Wanda J) pres Star Gauge Co Inc 261 Oak Grove av and clk USA h 47 Mazarin IO
—Honorata M wid Laurence H h 23 Frontenac IO
—John J floor sander r 23 Frontenac IO
—Joseph F (Mary) lacquer finisher Holyoke h 946 Carew
—Mary V wid Wojciech J r 25 Piedmont
—Rudolph A (Jerry Ann) draftsman Titeflex Inc Hendee h at Ludlow

—Stanley A (Eva L) staff foreman WSpfd h 127 Cedar
—Wanda J Mrs clk USA r 47 Mazarin IO
—Wojciech J died May 29 1957 age 67
Adams Albert L (Virginia) washer 70 Cross h 220 Oak Grove av
—Alma clk MMLInsCo h 23 Nathaniel
—Andrew A (Harriet P) administrative asst Westover h 121 Parkerview
—Anna M Mrs cashier 921 Belmont av r 95 Weymouth
—Arthur A (Ruth M) shop supt 417 Liberty h at Longmeadow
—Barbara typist 1250 State h at S Hadley Falls
—Bessie R Mrs elev opr 1502 Main r 95 Quincy
—Bruce S assembler Arlington Va r 56 Montclair
—Celeste J airline hostess TWA r 36 Overlook dr
—Charles died Mar 6 1958 age 68
—Charles A (Charles A Adams Commercial Refrigeration) 15 Locust r 20 School
—Charles A Commercial Refrigeration (Charles A Adams) 15 Locust
—Charles H mach r 351 Franklin
—Charles I r 128 Maynard
—Charles L (Dorothy D) floor supv ASCo h (3) 12 Bayonne
—Clara J wid William E r 60 Scott
—Claude L (Leta M) foreman AmBCorp h 3 Los Angeles
—Clayton S (Gertrude L) h 9 Lafayette
—Clifton (Meredith) r 108 Buckingham
—Donald (Anna) mach HSDiv h 23 Warriner av
—Donald E (Olive D) (Hallen Co) 139 Paramount h at Longmeadow
—Dorothy B stitcher (5th fl) 296 Main r 26 Howard
—Dorothy D Mrs credit mgr 1502 Main r (3) 12 Bayonne
—Dorothy J Mrs waitress 70 Chestnut r 119 Meadowlark la
—Dorothy S h 51 Mulberry
—Dorothy W tchr 53 Elliot h 41 Irvington
—Drug Store Inc Adam E Eglin pres-treas 640 Page blvd
—Earl (Josephine) mach adjuster USEnvCo h 62 Washburn
—Edith F wid Scott h 57 Noel
—Edna L wid William H h (4) 543 State
—Edward W (Darlene R) eng Bloomfield Conn h 125 Ranney
—Emily B r 32 Ridgewood pl
—Ernest F (Barbara E) trk driver 1075 Page blvd h 44 Miller
—Etta G wid Edgar C h (8) 935 Main
—Florence A Mrs chief opr 295 Worthington h at Suffield Conn
—Frances Mrs tel opr TelCo r 30 Park la
—Frank C mgr 33 Plainfield h at S Hadley
—Frank P (Lydia E) cashier GICDiv h 116 Spring
—Frederick B (Mary R) stock clk MCCo h 108 San Miguel
—Frederick H (Shirley M) toolmkr Westinghouse h 39 Lafayette
—George A (Esther F) h 70 Braddock
—George E (Eleanor E) repr USRCo h 51 Hayden av
—George J (Lucia J) foreman 19 Worthington h 28 Beaven
—George R (Olive M) (Adams Service Station) 900 Allen h 174 Powell av
—Gerald J (Helene) time checker PMachCo h 28 Mountainview
—Harold R (Verna A) slsman 758 Sumner av h 92 Mohawk dr
—Harriett W Mrs h (7) 6 Sheldon
—Harry A (Bessie R) janitor MBCo h 95 Quincy
—Harry N pipefitter 35 State h at WSpfd
—Henry G (Rose H) h 71 Healey IO
—Herbert J (Blanche B) h 514 Union
—Homer E (Antonia M) mach CVMfgCo h 8 Pinevale IO
—Homer E Jr (Christine) in USNavy r 8 Pinevale IO
—Isabelle h 33 King
—Jacqueline typist 1250 State h at S Hadley Falls
—Jacqueline library asst 220 State r 8 Pinevale IO
—Jeannette C Mrs asst treas Oakland Realty Co of Springfield (232) 31 Elm r 36 Overlook dr
—Jeannie r 232 Main IO
—Joan W clk 759 Chestnut h at Ludlow
—John C (June A) in USAirForce h 615 Parker
—John J r 2787 Main
—John J real est 2729 Main and pres-treas Adams & Crockett Inc do r 2787 do
—John J (Joan L) tool designer Agawam h (2A) 6 Manor rd

—John J (Julia) (Adams Table) 1947 Main (Hampden Cafe) 1949 do and (Cumberland Rooms) 1945 do h 35 Norman
—John J (Nellie S) trk driver 1803 Columbus av h at E Longmeadow
—John W eng Chicopee h 1750 Dwight
—John Q W eng Chicopee h 1750 Dwight
—Joseph D (Frances C) surveyor state h 29 Draper
—Joseph E (Edna) mach HSDiv r 15 Ferris IO
—Josephine S tchr 141 Washington h (6) 66 Sorrento
—Judith L nurse's aide SHosp r 23 Warriner av
—Laura r 71 Kimberly av
—Lauretta B wid Lawrence H h 165 Moxon IO
—Leslie W shipping clk WSpfd r (4) 543 State
—Lionel A (Loretta J) h 12 Prescott
—Lloyd A telegrapher NH RR r 95 Weymouth
—Lois A clk 85 Chestnut h at E Longmeadow
—Louis (Frances) in USAirForce h 30 Park la
—Louis C janitor MMLInsCo h 128 Maynard
—Lydia E Mrs hostess 70 Chestnut r 116 Spring
—Malcolm L (Mary) maintman 644 Monsanto av IO h 120 Davis
—Marcel R mach emp 25 Carew r (3) 112 Federal
—Maria A Mrs h 255 Mill
—Martha r 235 Pine
—Mary J wid Joseph D tel opr 1400 State h 33 High
—Mary K Mrs supervisory clk USA h at Suffield Conn
—Mary T wid Clifton R h 32 Sargon
—Maude wid Ben rem to Cleveland Ohio
—Mildred M Mrs dictaphone opr MBCo r 56 Montclair
—Olive M Mrs typist 276 Bridge r 174 Powell av
—Paul J (Jemina M) asst treas Valley Bank and Trust Company 1351 Main h at Agawam
—Paul T mach opr MCCo r 20 Terrence
—Ralph r 1400 State
—Raymond S (Stella F) warehouseman 142 Albany h 14 Baywood
—Rebecca B wid George P h 560 Union
—Richard G (Esther A) mach opr CVMfgCo h 46 Brittany rd IO
—Richard J (Jeannette) route slsman WSpfd h 15 Lafayette
—Robert emp 369 Birnie av h 155 Quincy
—Robert r 53 Bond
—Robert mgr Chicago Ill r 35 Norman
—Robert (Mildred M) pipefitter Westinghouse h 56 Montclair
—Robert A student r 26 Westford av
—Robert E clk r 26 Westford av
—Robert B (Gladys T) emp 53 Batavia r 14 Arbutus
—Robert E (Dorothy J) bartender 1757 Main h 119 Meadowlark la
—Robert W (Laura J) h 115 Mill
—Roger E (Jeannette C) (Roger E Adams Real Estate Co) (232) 31 Elm and pres-treas Oakland Realty of Springfield do h 36 Overlook dr
—Roger E Real Estate Co (Roger E Adams) (232) 31 Elm
—Roland H (Marion A) packer USEnvCo h 47 Brighton
—Ronald H mech 611 Main r 95 Quincy
—Rose Mrs h (365) 2142 Main
—Ruth mach opr AmBCorp r 62 Bowdoin
—Sandra J student r 119 Meadowlark la
—Service Station (George R Adams) gasoline 900 Allen
—Shoes Inc Samuel Smith treas 1164 Main
—Soterios D (Helen S) shoe shiner 140 Chestnut h 18 Rittenhouse ter
—Stanley A (Anna M) shipping clk HSDiv h 95 Weymouth
—Street TV Sales & Service (Frank F Langevin) 92 Adams
—Sumner W (Florence C) customers relationsman Holyoke h 38 Daviston
—The apts 71 Adams and 254 Franklin
—Thomas H (Celeste R) slsman (607) 1562 Main h 29 Buckingham pl
—Una Y Mrs h (3) 112 Federal
—Virginia Mrs nurse Wesson Memorial Hosp r 220 Oak Grove av
—Walter L (Lois M) h 98 Amherst
—Warren M (Betty M) in USAirForce h (5) 164 College
—Wilfred slsman r 32 Holyoke
—William R (Mary A) dentist 82 Maple h do
—& Crockett Inc John J Adams pres-treas Mrs Phyllis I Short clk of corp jewelers 2729 Main

ALBERT C. WHITE, JR., INC.
496 BRIDGE ST. TEL. RE 2-5109
COMPLETE INSURANCE SERVICE

FORBES & WALLACE . . SHOPPING CENTER FOR WESTERN NEW ENGLAND

ADAMS & RUXTON CONSTRUCTION CO

EDGAR H ELKINS pres
ROBERT E ELKINS v pres
THEODOR G WALLACE treas
MARGUERITE F CALDON asst treas-clk-office mgr
GENERAL CONTRACTORS
MAIN OFFICE
600 UNION WEST SPFD
TEL RE 4-2138
—See p 85

—see Adam
Adams' Table (John J Adams) rest 1947 Main
Adamski Anthony A (Mary R) firefighter SFD h 23 Somerset
—Anthony A (Victoria R) polisher Westinghouse h 477 Newbury
—Caroline M Mrs leatherwkr BInc r 17 Greenwood
—Eligio E (Therese S) clk 161 Chestnut h 76 Clearbrook dr
—John G (Caroline M) h 17 Greenwood
—John G Jr emp MCCo r 17 Greenwood
—Norbert S (Wanda S) rem to Agawam
—Victoria R Mrs corsetiere ASCo r 477 Newbury
Adamson Audrie A clk TelCo h 18 Noble
—Jean W waitress 1795 Main r (1) 125 Magazine
Adamusik John janitor h 296 Franklin h do
Adan Charles student r 184 Patricia cir
—Dorothy P Mrs h 185 Patricia cir
—Scotia student r 184 Patricia cir
Adaskin Sadie wid Herman h 38 Oxford
Addison Christine E wid Douglas J clk VNInc h (15) 659 State
—Eddie (Wilhelmina) janitor 1548 Main h 91 Tyler
—Eddie Jr janitor 1548 Main r 91 Tyler
—Elizabeth r 1400 State
—James Jr (Roberta M) elec emp 425 St James h 111 Cornell
—Julius (Jessie) tiremkr USRCo r 35 10th
—Stanley (Viola B) molder 262 Liberty h 182 Tyler
—Viola B Mrs chef MDFCo r 182 Tyler
—Walter H (Henrietta E) eng MMLInsCo h 116 Gateway dr
—Wilhelmina Mrs slswoman 1548 Main r 91 Tyler
Addler Robert E (Marjorie A) in USAirForce h 1454 Bay
Addressograph-Multigraph Corp Robert G Ewing addressograph branch mgr Hubert S McDonald multigraph branch mgr 113 Chestnut
Ade Alfred O (Anna M) rem to California
Adeletti Donald acct emp (503) 1570 Main r 134 Magnolia ter
—Frank J (Marie A) pres Frank's Inc 27 Lyman h 134 Magnolia ter
Adelman Albert r 106 Chester
Adelson Louis (Minnie) clk 1123 Dwight h (4) 470 Chestnut
—Sidney O (Rose M) furniture Holyoke h 64 Olmsted dr
—Sydell L r (4) 470 Chestnut
Adjmi Ezra A (Norma A) Cadillac Hotel 171 Chestnut and (Maples) 177 do (Margo Lane) 1281 Main and (Gift Fair) 1299 do h 33 Parkwood
—Stanley (Elizabeth) with Margo Lane 1281 Main h 41 Eleanor rd
Adkins James student r 61 Essex
—Taylor cutter USRCo r 61 Essex
Adler Ronald (Delores) mach opr HSDiv h 67 Acushnet av
Adley Express Co Frank S Johnson traffic mgr 506 Cottage
Adolphson Florence W wid Charles A h 38 Larkspur
—Robert A lwyr and trust officer Valley Bank & Trust Co r 38 Larkspur
Adornato John (Katherine E) fruit peddler h 129 Noel
—John Jr (Theresa) clk Longmeadow h 189 Commonwealth av
—Paul D in USArmy r 129 Noel
—Theresa Mrs office sec (801) 95 State r 189 Commonwealth av
Adrian Norman F (Irene V) carp h 196 Pheland av
Adriance Harris E III (Eleanor McL) adv mgr 47 Federal h at Longmeadow
—Helen M Mrs r 38 Appleton
Adriatic Club 728 Worthington
Adsit Charles E linotype opr 29 Worthington h 29 Sylvan
—Ethel M r 29 Sylvan
Advent Christian Church 145 Bay
Advertising Artists Associates Mrs Mary L Mullins mgr (403) 1490 Main

AERO-MAYFLOWER TRANSIT CO
J J Sullivan The Mover Inc Agents—nationwide movers 385 Liberty—See p 203

Aery Kenneth (Ruth) in USAirForce h 222 ConnAv

Aetna Casualty & Surety Co
Field Eddy & Bulkley agents (3d fl) 1200 Main tel RE 4-1112—See top lines

Aetna Casualty & Surety Company—The Fire Division
Field Eddy & Bulkley agents (3d fl) 1200 Main tel RE 4-1112—See top lines

Aetna (Fire) Insurance Co
Kinney Palmer Goodell & Keeney general agents (604) 1387 Main tel RE 6-2796—See p 124
—Insurance Group Edith M Manning office mgr (718) 95 State

AETNA LIFE AFFILIATED COMPANIES

AETNA CASUALTY & SURETY CO
AETNA LIFE INSURANCE CO
STANDARD FIRE INSURANCE CO
OF HARTFORD CONN
SPRINGFIELD OFFICE
(3D & 4TH FLOORS) 1200 MAIN
TEL RE 4-1112
—See p 127

Aetna Life Insurance Co
Liability and Casualty Dept Field Eddy & Bulkley agents (3d floor) State Bdg 1200 Main —See p 127

Afalu Matteo P (Marie) in USAirForce h 17 Wolcott
Afanasiew Agafia Mrs r 71 10th
Afanasjew Agafia wid Arron h 115 Linden
—Alexandria mach opr Chicopee r 115 Linden
—Ivan (Alexandria) emp DMCo r 15 Linden
Affleck George B h 208 Dunmoreland
—Paul E (Yvette D) credit mgr 1330 Main r 208 Dunmoreland
Affek-Brork Soccer Field 419 King
Afflitto Emma M wid Frank S h 58 Greene
—Salvatore B tailor emp 1621 Main r 58 Greene
Africano Ethel E Mrs graphotype opr 113 Chestnut r 36 Amanda
—John J (Ethel E) floorman 297 Plainfield h 36 Amanda
Agan Alice E wid William C h 45 Earl
—Douglas L (Irene P) gen mgr Agawam h 67 Thornton
—Lawrence L clk 600 Dwight r 45 Earl
—Marion B Mrs assembler AmBCorp r 178 Island Pond rd
Agard Elmer C (Florence G) h 38 Hancock
—Everett J (Gladys A) carp Holyoke h 89 Bay
—George E (Laura M) carp h 722 St James av
—Raymond N (Janet) rem to Hartford Conn
Agawam Celery Co (Louis Cincotta) whol produce 205 Chestnut

Agawam Finance Co Inc
Joseph P Ramah pres-treas 330 Walnut Agawam tel RE 6-1846—See p 182

Agen Arthur A (Mary A) bartender 665 Liberty h 14 Coleridge
—Charles (Mary) asst treas Valentine Concrete Co Inc 250 Albany h at Ludlow
—Mary C wid Vernon G h 64 Carew
—Vernon G student r 42 Winnipeg
Aggerup Frederick E (Ruth H) draftsman Westinghouse h 59 Upland
—Lois G student r 59 Upland
Agiasotelis Nick K (Athen L) janitor USEnvCo h 48 Stockman
Agkanian Varoojan (Mary) h 38 Everett
Agnew John R (Charlotte B) physician 888 Worthington and MDFCo h 37 Eckington
—Therese W Mrs clk MMLInsCo r 33 Garland
—W J Clarke (Therese W) slsman 648 State h 33 Garland
Agnoli Americo (Margaret C) with Agnoli Sign Co Inc 734 Worthington h 155 Roosevelt av
—Gordon B (Blanche A) pres-treas Agnoli Sign Co Inc 734 Worthington h at WSpfd
—Sign Co Inc Gordon B Agnoli pres-treas 734 Washington
Agnos John B r 811 St James av
—Mary wid Christ A (Christy's Hat Shop) 278 Worthington h 108 Corona
—Thomas B clk 1711 Main r 811 St James av
—William A (Athena) (Day & Night Store) 1697 Main h 811 St James av
—William A Jr slsman NY r 811 St James av
Agonis William M (Doris M) asst personnel mgr Chicopee h 125 Merida
Agostino Louis C (Beatrice R) foreman WMassElecCo h 166 Roosevelt av
Agrapides Dennis (Dora A) insp Thompsonville Conn h 62 Maynard
Agrella Ann M slswoman 1531 Main r 130 Everett
—Jennie A Mrs slswoman 1502 Main r 130 Everett
—Manuel (Jennie A) shipper 197 Chestnut h 130 Everett
Agry Mercedes S wid George C r 946 Plumtree rd
Aguiar John W (Elizabeth N) rem to Fall River
—Manuel G (Caroline R) mach NH RR h 81 Cass
Aharonian Angela D Mrs assembler SETCo r 37 Maynard
—Leo C (Angela D) tool crib mgr SETCo h 37 Maynard
—Mary wid Bagdassar r 37 Maynard
A'Hearn May R wid Thomas F matron 70 Chestnut h (7) 110 Cedar
Ahearn Agnes P wid Andrew J h 55 Thomas
—Alicia M instr 295 Worthington h at Northampton
—Edward F (June M) foreman WMassElecCo h 163 St James blvd
—John E (Ann M) sta eng 84 Central h 206 Pearl
—June M Mrs nurse 163 St James blvd r do
—Kathleen nurse Mercy Hosp r do
Ahepa Home 34 Chapin ter
A'Hern William F (Helen R) (A'Hern's 5 & 10c Store) 563 Columbus av mgr 173 Main IO and (Laundromat) 176 do h at Amherst
A'Hern's 5 & 10c Store (William F A'Hern) 563 Columbus av and 173-177 Main IO
Ahern Anna O Mrs typist DMCo r 52 Blaine
—Cornelius h 49 Alden
—Dorothy M Mrs trimmer Holyoke h (8) 100 Lincoln
—Edward welder SGLCo r 312 Liberty
—Edward J (Anna O) trk driver city h 52 Blaine
—Harold T (Clara J) maint foreman MMLInsCo h 129 Hamburg
—John F stock clk 1379 Main r 53 Piedmont
—John T (Mary A) bkkpr (400) 1694 Main r 49 Alden
—Laurence F (Madelyn R) ins agt (4th fl) 145 State h 53 Piedmont
—Madelyn R Mrs slswoman 1390 Main r 53 Piedmont
—Marilyn A typist (334) 130 Maple r 53 Piedmont
—Theresa A nurse SHosp r 25 Nevada
—Thomas P (Alice G) h 16 Harriet
—William (Bridget D) h 25 Nevada
Ahl Frieda S wid Michael L h 30 Sumner ter
Ahladas John P elec eng Chicago Ill r 1130 State
—Luke clk 1130 State r do
—Peter L (Jack Frost House) 1130 State h do
Ahlberg Ellen C housekpr r 14 Riverview ter
—Ferdinand N (Jean S) in USAirForce h 419 Franklin
—Gustave E emp city r 19 Highland
—Hilma J wid Emil h 19 Highland
—Paul H (Phyllis A) patternmkr Carlson's Pattern Works h 45 Westbrook dr
Ahlquist Donna Jo Mrs nurse SHosp r (3B) 63 Longhill
—John B (Donna Jo) chemical eng MCCo h (3B) 63 Longhill
Ahmed Albert W (Agnes T) rem to CFalls
—Alexander (Alice E) supv CFalls h 92 Massreco
Aho Ilmer died May 22 1957 age 59
—Raymond E (Judith M) ordnance eng USA h 854 Roosevelt av
Ahrberg Robert F (Madeline) slsman 203 Liberty h 113 Layzon Brothers rd IO
Ahrens Berta G wid Franz E consultant decorator h 378 Union
—Christian H (Graves S) elec 440 Worthington h 112 Fountain
—Christina T student r 24 Daytona
—W Lyman (Christine W) eng Dept of Streets 2179 Columbus av h 24 Daytona
—William A (Cora L W) h 41 Daytona
Aiken Alexander M (Barbara M) policeman SPD h 43 Arden
—Bridie L wid Alexander M custodian 53 Elliot h 35 Hastings
—George H died Mar 29 1958 age 79
—George H Jr (Margaret M) route slsman GBCo h 90 Midway IO
—Thomas J (Marcelle T) h 228 Merrimac av
Aiksnoras Daniel A (Antoinette R) mach opr CVMfgCo h 19 Moore
Ain Edmund D r 20 Saratoga
Ains Leroy A (Delrose R) mach USEnvCo h 250 Osborne ter
Ainsle Robert bottler 42 Emery r 10 Ridgewood pl
Ainslie James A (Ruth G) slsman h 103 Sunrise ter
—Lucy S Mrs floorwoman 1 Extract pl h (4) 147 Wilbraham av
Ainsworth C Edward (Alice R) supr TelCo h 279 Pine
—Cecelia B Mrs tel opr TelCo r 75 Merrill rd
—Charles E (Alice R) service foreman TelCo 295 Worthington h 279 Pine
—Charles E Jr (Janet E) apprentice wire weaver CBWWks h 13 Lorimer IO
—Charles H (Rose E) loomfixer Chicopee h 10 Lafayette
—Dean F (Cecelia B) h 75 Merrill rd
—Donald R in USAirForce r 10 Lafayette

SARAT FORD SALES Tels. SPFD. ST 8-9668, RE 3-3902
SALES SERVICE PARTS 250 SPRINGFIELD STREET AGAWAM, MASS.

Daniel M. Walsh, Jr. Insurance & Surety Bonds
Tel. RE 4-4526 Third Nat. Bank Bdg.

AINSWORTH GORDON E AND ASSOCIATES
(Successors to Steele Bros) civil and consulting engineers (21) 10 Central West Springfield tel RE 6-3875—See p 1036
—James (Elsie) assembler HSDiv h (3) 100 Lincoln
—Janet E Mrs nurse 13 Lorimer 10 r do
—Jarry J (Lena M) heat treater USA h 41 Grosvenor
—Margaret M clk (525) 1387 Main r (1) 140 Belmont av
—Mary C wid Harry A slswoman 1365 Main r 121 Wilbraham rd
—Robert E wirewkr CBWWks r 279 Pine
—Roland L assembler 100 Boston rd r 10 Lafayette
—Royal A (Shirley) slasher tender CFalls h 61 Wellington
—Ruth r (3) 100 Lincoln
AIREACTOR SPACE DEODORIZER
American Exterminating Co Inc authorized distributor 61 Vernon tel RE 3-1917 nights Sundays and holidays tel RE 6-8496—See Front Cover
Air-Way George Brower mgr vacuum cleaners (211) 292 Worthington
Aitcheson John S (Shirley B) PBX repairman 295 Worthnigton h at E Longmeadow
—Kenneth S (Arlene R) curer USRCo h 125 Greene
Aitchison William T (Therese B) driver W Hartford Conn h 28 Reed
Aitken Annie J priv sec 33 Morris h at W Springfield
—Anthony R (Lillian B) mech 644 State h 44 Dana
—Betsy D wid Anthony r 33 Lakevilla av
—Claire L Mrs clk 87 Albany r 381 Orange
—Daniel G r 32 Vassar
—George (Betty J) rem to Agawam
—George D (Claire L) mach G&BMfgCo h 381 Orange
AITKEN INC
Mrs Teresa A Spaulding treas florists (10) 18 Vernon tel RE 3-3104
—James L (Mary D) h 32 Vassar
—Lillian B Mrs slswoman 1390 Main r 44 Dana
—Norman (Helen F) mach opr G&BMfgCo h 32 Vassar
Aivalis Antoinette office sec USEnvCo r 48 Dresden
—George (Maria A) emp MCCo h 329 Carew
—Maria A Mrs steno G&BMfgCo r 329 Carew
—Stella wid James h 48 Dresden
Aizinstat Harry N (Sarah A) clk USA h 66 E Alvord
Aker Bernadette M wid August emp 140 Chestnut h 90 Elliot
—Joseph P (Gertrude P) h 79 Groveland
—William H died July 3 1957 age 67
Akerley Albert (Florina) fireman SHosp h 90 Wilmont
Akerly Albert B (Claire E) welder emp 312 Birnie av h 415 Wilbraham rd
Akerman Blanche G Mrs housewkr Somers Conn r 44 Lester
—Joan K Mrs actuarial clk 365 State r 182 College
—Louis E (Anna L) h 91 Grenada ter
—Paul C (Shirley W) real est and ins 107 Gillette av h do
Akers Charles E (Mary E) emp city r 40 Congress
—Joseph P (Gertrude P) h 79 Groveland
—Marion I Mrs h 687 Bradley rd
Akin Sharon r (6) 64 Osgood
Akins Ernest (Gertrude M) h 29 Auburn
—Helena A wid Riley r 154 Colton
—Mella L Mrs emp 1015 Wilbraham rd r 154 Colton
—Riley N (Mella) presser 135 Eastern av h 154 Colton
Akley Merrill M (Marie L) bushing inserter HSDiv h 183 Corcoran blvd
Akron Insurance Agency (Joseph D Abrahms) 1568 Carew
Aksionczyk Michael (Maria) baker GBCo h 119 Patton
Al's Cafe (Mrs Leona Govani) 1534 State
—Parking Lot (Alcide J Gaulin) 74 Pynchon
—Service Station (Alphonse S Levesque) gasoline 462 Central
—Shoe Service (Albert Gosselin) 4 Edendale
Alagio Angelo (Rina M) packer GBCo h 91 Jardine
Alaimo Anthony J (Mildred) barber Longmeadow h 696 Allen
—Catherine G tchr 367 Hancock r 56 Gorman la
—John (Constance M) (Highland Barber Shop) 915 State h 56 Gorman la
—Joseph C (Ella M) rem to Thompsonville Conn

—Marion T service rep 25 Stearns sq h at Thompsonville Conn
—Matthew (Argela) treas Alaimo's Super Market Inc 717 Sumner av h at Thompsonville Conn
—Nancy L clk 120 Oakland h at Thompsonville Conn
—Thomas (Pauline) pres Alaimo's Super Market Inc 717 Sumner av h at Thompsonville Conn
Alaimo's Super Market Inc Thomas Alaimo pres Matthew Alaimo treas grocers 717-719 Sumner av
Alamac Knitting Mills Inc Max Thal pres-treas Jack Thal clk 34 Front 10
Alano Club 56 Randall pl
Alanson The apts 47 Alfred
Alarie Leon J (Gertrude A) radio producer and slsman Chicopee h 108 Fenwick
Alaska Fur Co Inc Henry Friedman treas Sophie E Friedman asst treas 1244 Main
Alaxoff Alexander (Irene E) supply clk USA h (3) 34 Bradford
—Deka married Joseph Donovan
—Kostanty (Melka) emp city h 149 Seymour av
—Marguerite dental asst (500) 1537 Main r 149 Seymour av
Albanes Athanasia E r 30 Carew ter
—John E drill opr WECo h 30 Carew ter
—Kyriakitsa wid Spiros E finisher Belson Co h 49 Biella
Albanese Patsy J (Anna I) maintman USA and (Armory Package Store) 479 State r 40 Loring
—Rosalina wid Raefael h 31 John
Albanesi Grace clk MMLInsCo r 61 Nelson av
—Maria L clk MMLInsCo r 61 Nelson av
—Pio (Louisa) emp CVMfgCo h 61 Nelson av
Albani James J postal trans clk h 276 Gillette av
—James J Mrs (Beatrice B) died May 25 1957 age 42
Albano Albert slsman r 46 School
—Alfonso (Nancy) h 83 Johnson
—Alfonso Jr in USAirForce r 83 Johnson
—Alfonso F (Rose L) restwkr 870 Main h 129 Buckingham
—Alfonso J (Lillian M) printer DGCorp h 75 Grenada ter
—Alfred A (Anna L) garagewkr city h 21 Lang
—Alfred F (Ines B) (Barclay Furniture Associates) 29 Sheffield av h 86 Hermitage dr
—Alfredo died Sept 27 1957 age 65
—Alphonse A (Katherine M) supt of training SPO h 50 Newton rd
—Alphonse W (Helen M) shipper G&BMfgCo h 87 Florence
—Angelina r 83 Johnson
—Angelo M assembler G&BMfgCo r 31 Gardner
—Anna Mrs clk Schermerhorn Fish Markets Inc 13 Stockbridge h at Longmeadow
—Anna S emp CBCCo r 123 Wilcox
—Anthony (Mary A) presser Westinghouse h 31 Morris
—Anthony P Jr (Elizabeth J) h 23 Somerset
—Anthony T in USAirForce r 83 Johnson
—Antonio h 36 Leete
—Antonio died May 2 1957 age 63
—Antonio (Immaculata) mach opr Westinghouse h 40 Farnsworth
—Associates real est (23) 1214 Main
—Carmen (Sophie) trk driver city h 229 Hancock
—Carmine (Antoinette) h 75 Carroll
—Carmino A (Kathleen G) asst dept staff supv 395 Liberty h 19 Murray Hill av
—Carmino N h 123 Wilcox
—Caroline Mrs housewkr h 190 William
—Christine wid Michele h 31 Gardner
—Ciriaco (Ida) paper cutter 168 Birnie av h 28 Rutledge av
—Concetta P A assembler BInc r 31 Gardner
—Crescenzo (Anna) trk driver WSpfd and grocer 1167 Columbus av h 77 Wilcox
—Dominick J (Maria D) cook 868 Main h 79 Wheeler av
—Elizabeth J Mrs counterman 593 Sumner av r 28 Somerset
—Emelia wid Giuseppe h 48 Loring
—Emilio (Carmela M) mixer DMCo h 18 Pomona
—Filomena A clk 195 State r 77 Wilcox
—Frances wid Antonio h 194 Hancock
—Frank A (Dorcas M) weaver Thompsonville Conn h 363 Columbus av
—Frank J (Lydia A) printer DMCo h 48 Loring
—Frank R (Alice) cook 870 Main h 120 William
—Fred J shipper 1414 Main r 194 Hancock
—Frederick J (Eleanor J) h 36 Clantoy
—Frieda mach opr USA r 85 Ashley
—Giovanni (Angelina) emp city h (4) 926 Columbus av
—Giuseppe (Rosa) h 54 Fremont
—Igniazio r 19 Morris

—James J emp city r 348 Dwight rd
—Jean A bookbinder 157 Chestnut r 962 Worthington
—Jean M Mrs nurse SHosp r 284 Seymour av
—Jennie M wid Alfredo h 29 Morris
—John (Immaculata) h 8 Arlington ct
—John (Mary Ann) coal handler WMassElecCo h 80 Manhattan
—John (Viola C) chef 2052 Main h 34 John
—John A r 103 Bay
—John F (Jean M) policeman SPD h 284 Seymour av
—John F (Mafalda) asst mgr 69 Stockbridge h at Longmeadow
—John F (Rose J) pres Jon Del Studio Inc 818 Belmont av h do
—John J (Loretta M) printer Holyoke h 290 Oakland
—Joseph (Annunziata) h 63 Palmer av
—Joseph (Giovannina) h 19 Morris
—Joseph M (Josephine M) Navy insp USGovt h 90 Brittany rd 10
—Joseph P mach HSDiv r 310 Commonwealth av
—Joseph P (Mary T) h 52 Howard
—Joseph S (Stella M) assembler PMachCo h 252 Orange
—Lois J rem to Paterson NJ
—Louis emp MDFCo r 8 Arlington ct
—Louis C (Elsie A) clk PO h 61 Wilcox
—Louis J (Kathryn G) h 310 Commonwealth av
—Marie L Mrs cafeteriawkr MMLInsCo r 103 Bay
—Matteo J (Marion A) mech USRCo h 42 William
—Michael J golf clubwkr r 348 Dwight rd
—Michael J (Helen A) supv MMLInsCo h 42 N Brook rd
—Michael W lwyr (23) 1214 Main h at E Longmeadow
—Nello F (Marie) mach opr 312 Birnie av h (6) 60 Norwood
—Nicholas H (Mary D) printer emp 32 Cypress h 27 Whiting
—Nicola (Rosa) h 85 Ashley
—Orlando J (Mary J) constrwkr h 28 Union
—Pasquale timekpr MBCo r 40 Farnsworth
—Pasqualina A wid Antonio L h 63 Wilcox
—Peter L (Vera S) packer G&BMfgCo h 35 Daytona
—Philomena F Mrs h 21 William
—Raphael A (Lucy A) asst deputy city h 29 Gardner
—Raphael A Jr cable splicer's helper TelCo r 29 Gardner
—Robert E (Marie L) trucking 103 Bay h do
—Rocko D (Rose) h 348 Dwight rd
—Rose M clk USEnvCo r 348 Dwight rd
—Sally C r 11 Phoenix
—Salvatore P (Rose M) mach opr Chicopee h 11 Phoenix
—Severino S shop checker USA r 8 Arlington ct
—Theresa A married John D'Angelantonio
—Theresa N Mrs r 21 Williams
—Thomas M draftsman (1004) 1387 Main r 8 Arlington ct
—Thomas R (Anna) pres-treas Schermerhorn Fish Markets Inc 13 Stockbridge h at Longmeadow
Albany Grill Inc Jeremiah A Ladue pres Mrs Margaret Ladue treas 487 St James av
Albee Anna wid Harry A cashier ASCo h (3) 64 Avon pl
—Frances S Mrs h 32 Woodworth av
—Julian R r 29 Irvington
—Nellie B wid Harry W h 210 High
—Ralph L (Lois C) cribman VNInc h 3291 Main
—Viola G Mrs cake icer A&PCo r 6 Macomber av
—Winston C (Viola G) slsman h 6 Macomber av
—see Allbe
Alberghini Adela wid Armando P h rear 677 Worthington
—Adele A insp Westinghouse r 123 Wheeler av
—Carlo V (Mary R) mach VNInc h 853 Allen
—Guarino P (Josephine A) letter carrier SPO h 123 Wheeler av
—John (Mary) h 178 Pendleton av
—Mario U (Elvina M) foreman Spfd Bronze and Aluminum Co h 33 Grover
—Mary A clk USA h at Agawam
—Primo R (Leonora M) trk driver 858 State h 46 Armory
—Richard J route slsman GICDiv r 46 Armory
—Robert student r 178 Pendleton av
Albert Albert E (Columbo) v pres J R Savoy Finance Co Inc (11) 66 Vernon h 1163 Sumner av
—Alden (Joyce) rem to Palmer
—Aldore A (Lucille A) elec MCCo h 70 Suffolk
—Alexander (Irene M) eng 310 State h 98 Federal
—Almandina wid Leo h 1519 Dwight
—Charles S (Bessie W) gen agt Home Life Insurance Co of NY and ins (708) 1387 Main h 47 Olmsted dr

St-Jean ELECTRICAL CO., INC.
37 Spring St., West Springfield Radio Equipped Trucks
Residential and Commercial Wiring
Overhead and Underground Construction Wiring
Telephone RE 6-3322

Coal - Coke Fuel Oil THE A. J. LANE COAL & GRAIN CO. Lawn Seed Fertilizer
117 GARDNER STREET TELS. RE 3-4107 — RE 3-4108

—Eugene J elec trk driver CVMfgCo r 83 Mazarin IO
—Insurance Agency (Marvin A Albert) (724) 1387 Main
—Irving (Phyllis A) slsman 276 Worthington h 59 Meredith
—Jeannie T typist MBCo r 1519 Dwight
—Joseph E (Annette R) h 103 W Crystal Brook dr
—Joseph J Jr (Eileen S) mgr 25 Stearns sq h 49 Bennington
—Marvin A (Frances) lwyr (724) 1387 Main r 47 Olmsted dr
—Michael (Rose) dry goods 656 Dwight h 65 Lancashier rd
—Michael J (Laura M) molder CVMfgCo h 83 Mazarin IO
—Nancy E office sec (645) 31 Elm r 43 Rochelle
—Teofil F (Mina M) trk driver RyEx h 861 Chestnut
—see Alpert
Alberti John N (Phyllis F) mgr (704) 1387 Main h at Longmeadow
—Vincent A emp 644 Monsanto av IO h 11 Park la
Albertino Michael (Mary) h 18 Prescott
Albertowicz Carol A typist 620 State r 43 Rochelle
—Richard F (Marion A) slsman h 98 Dawes
Alberts Irene slswoman 1365 Main r 98 Federal
—Joseph A (Rose) insp WECo r 41 Lyndale
Albertson Barbara P Mrs chief clk 55 Pomona r 109 Oakland
—Charles A (Marjorie E) slsman 120 Oakland h 40 Orange
—David A (Barbara P) slsman 120 Oakland h 109 do
—James J (Frances) special asst to commanding officer USA h 6 Armory sq
Albin Lulu B wid Charles W h 126 Bowles
Albonesi Henry F (Ruth B) slsman 147 Dwight h at Holyoke
Albrecht Ernest A (Pamelia) h 65 Harriet
—George Jr (Alice E) mach opr CVMfgCo h 569 Page blvd
—Hazel H r 65 Harriet
—Mildred Mrs bkkpr 49 Hampden h at WSpfd
—Warren L (Gloria M) dairywkr 120 Oakland h 41 Keith
Albright D Ward (E Beverly) carp Windsor Locks Conn h 7 Cornell
Albro Betty clk Valley Bank & Trust Co r 377 St James av
—Henry O (Lucienne B) v pres Ralph D Jones Inc 721 Worthington h at E Longmeadow
—Lawrence A (Anna C) trk driver GICCorp h 25 Oswego
—Louis (Anna H) toolmkr AmBCorp h 52 Shawmut
—Lucienne B Mrs clk of corp Carparts Inc 135 Hickory and clk Ralph D Jones Inc 721 Worthington h at E Longmeadow
—Robert C (Jean O) estimator (400) 1694 Main h 377 St James av
—Robert C Jr (Margaret H) associate agency sec Massachusetts Mutual Life Ins Co 1295 State h 96 Magnolia ter
Albryght Edward restwkr WSpfd r 234 Worthington
Albuquerque Anthony N (Gloria A) assembler Westinghouse h 57 Suffolk
Alcazar The apts 8 Oak Grove av
Alden Bertram r 46 School
—Doris F pension supv MMLInsCo r 26 Goldenrod
—Edward A (Katherine) postal trans clk h 111 Monticello av
—Florence V wid James E h 68 Fort Pleasant av
—Harriet wid Charles r 97 Florida
—Jane H asst sec-treas Gardner Brooks Inc 140 Wilbraham av r (5) 11 High
—John D (Ethel A) clk NYCRR r 65 Rockland
—Ralph H acct (5) 11 High h do
—Rexford S painter h 21 Clifton av
—Richard A mail porter NYCRR h 96 Hood
—Robert D (Marianne N) mech eng Bloomfield Conn h 70 Haskin
—Robert E postal trans clk r 17 Dawson av
—Russell D (Ethel M) mach opr CVMfgCo h 26 Goldenrod
—Sarah B wid Harold M h 17 Dawson av
—Street Baptist Church 35 Alden
Alderman Barbara A clk SGLCo r 225 Breckwood blvd
—Carol E clk 26 Byers r 225 Breckwood blvd
—Charles B (Florence S) dist plant supt 295 Worthington h at WSpfd
—Christine T Mrs office sec (415) 95 State h at CFalls
—Ethel S agency asst 1295 State h at WSpfd
—Harold A (Dorothy E) parts clk 721 Worthington h 225 Breckwood blvd
—Howard F real est 31 Elm h (6) 83 Sumner av
—Mary E r 39 Mountainview
—Oliver C (Edith B) h 39 Mountainview
Aldoes Lawrie B (Elizabeth) h 752 Alden
—Margaret L clk HSDiv r 752 Alden
—Virginia C clk MMLInsCo r 752 Alden

Aldred Frances E head nurse SHosp 759 Chestnut h at Suffield Conn
Aldrich A Everett (Elizabeth M) student h rear 263 Alden
—Albert J (Ermine R) emp 10 Essex h at Longmeadow
—Barbara L r 20 Florida
—Beatrice wid Frank h 35 College
—Bessie B Mrs h 2689 Columbus av
—Burnis W (Irene) rem to CFalls
—Claude E r (2) 40 Warriner av
—Clifton A (Ellen M) pressman USEnvCo h 497 Dickinson
—Constance A sls analysis clk 47 Federal h at WSpfd
—Dorothy E Mrs clk 1250 State h at WSpfd
—Edwin J (Marilyn) insp HSDiv h 1157 Boston rd
—Ella T wid Clifton H h (2) 31 Hancock
—Elsie M wid Robert L receptionist 310 State h 20 Florida
—Evelyn E r 1337 Columbus av
—Everett T (Cora M) h 45 Carlisle
—Everett T Jr (Ruth B) slsman WSpfd h 43 Carlisle
—Francis A (M Olive) postal trans clk h 706 Allen
—Francis D (Martha M) (Aldrich & Grinspoon Inc) (6) 215 Dwight h 68 Rockland
—Gerald N (Helena E) photo finisher 180 Liberty h 31 Chester
—Gloria P tel opr TelCo h (26) 16 Mattoon
—Grace A nurse 29 Locust r do
—Jennie E wid Ernest B housekpr 61 Noel r do
—Julia wid Ira r 102 Edendale
—Kenneth E (Jeanine) route slsman 87 Albany h 66 Prospect
—Madeleine T slswoman 1390 Main h 110 Fenimore blvd
—Malcolm S rem to Sewickley Pa
—Patricia A nurse Mercy Hosp r do
—Robert E (Norma T) emp NYCRR h 17 Webster
—Roderick emp 1414 Main h 106 Florida
—Roger L (Dorothy) trk driver 55 Pomona h at Southwick
—Virginia A tchr Gardner r 706 Allen
—Walter W (Blanche) maintman B&A h 64 John
—& Grinspoon Inc Francis D Aldrich pres Harold Grinspoon v pres-treas real est (6) 215 Dwight
Aldridge Mae Mrs r 1036 Main
Alek Camera Club Studio (323) 115 State
Aleks Benjamin F (Victoria H) (Aleks Distributing Co) 185 Dwight rd h do
—Distributing Co (Benjamin F Aleks) food distributors 185 Dwight rd
Alekson Andrew h 83 Huron
Alessandri Celetino (Maria) meat handler 524 Worthington h 564 Newbury
—Florence V emp 524 Worthington r 564 Newbury
—Guido (Paolina) cementwkr h 547 Worthington
Alessi Amilio J (Theresa) constrwkr h 629 Sumner av
Alevras John r 37 Holyoke
Alexander Annie L wid James h 147 10th
—Burton L (Anna E) sta eng WSpfd h 34 VanNess
—Ethel M winder Westinghouse h (12) 11 Sherrington ct
—Frank J emp city r 19 Bliss
—Frederick H (Lois G) emp city h 498 Union
—George E mach opr G&BMfgCo and section mgr 1414 Main r 34 VanNess
—Gordon L (Theresa E) clk PTS h 61 Sunridge dr
—Harold C (Mildred I) dept head Alamac Knitting Mills Inc IO h 27 Beaufort cir
—J Kenneth (Fay L) purchasing agt 111 Lyman h 65 Manitoba
—James r 133 Orleans
—James died Feb 14 1958 age 54
—James (Olivine) h 115 10th
—James E (Marion) serviceman Agawam h 129 Hood
—Jane E priv sec USA h at Easthampton
—Jerome (Margaret) in USNavy h 123 10th
—John T (Edna F) in USAirForce h 104 Kenyon
—Kenneth E (Nancy L) sound eng Agawam
—Leonard R Jr (E Virginia) chemical opr 644 Monsanto av IO h 129 Westminster
—Louis H (Sylvia) mech Agawam h 609 White
—Mae emp 264 Sumner av r do
—Mary F Mrs r 104 Spring
—Maurice U (Cora M) printer emp 340 Main h 258 Locust
—Paul F (Frances H) auto bodyman emp 500 Columbus av h 360 Nottingham
—Preston (Laziere) clk PTS h 305 Cortland
—Robert r 42 Ridgewood pl
—Robert M (Anne) maintman CBCo h 46 Ralph
—Robert P (Mary J) insp HSDiv h 305 Rosewell av
—Rufus (Gloria) constrwkr h 240 Pendleton av
—The apts 69-75 Alexander
—Theodore (Mattie L) bagger USRCo h 36 Osgood
—Vincent A (Helen E) slsman h 394 Stapleton rd
—Walter C (Genevieve) aircraft elec Westover h 23 Denesley rd IO

—Walter H (Helen J) in USAirForce h 144 Putnam cir
—Willie C (Erie) brickwkr 262 Liberty h 90 Franklin
Alexandra Henrietta Mrs steno (1004) 1387 Main r 276 Union
Alexandrini Ernest E baker 1019 St James av r 14 Detroit
Alexi William emp 28 Hillman h at Longmeadow
Alexis Angelos J (Syma R) chef WSpfd h 1554 Carew
—Emelia J Mrs bkkpr 858 State r 9 Farnsworth
—George J (Emelia J) mech 50 Carew h 9 Farnsworth
—Robert M (Janet M) slsman 50 Carew h 272 Denver
Alexopoulos Andrew shipper A&PCo r 2535 Main
—Christos restwkr 176 Broadway r 2535 Main
—George emp 48 Ferry r 2535 Main
—John (Vanetta) restwkr 2652 Main h 2535 do
—Peter N baker emp 355 Chestnut r 34 Greenwood
Alfano Ernesto (Philomena) carp h 884 Liberty
Alfieri Elviro W mach opr Agawam r 9 Dale
—Louisa wid Pasquale r 9 Dale
Alfonso Joseph A (Sylvia J) shipping clk USRCo h 44 Benton
Alford Julius J (Elizabeth) painter 140 Chestnut h (7) 251 Sharon
—Lester (Lillian M) night foreman 1624 Main h at E Longmeadow
Alfred The apts 37 Alfred
Algar George E (Margaret M) mach Southwick h 218 Navajo rd
Alger Alonzo B carp h (1) 69 Wilbraham rd
—Emma P nurse emp 1400 State h (7) 789 State
—Haskell W (Lillian L) serviceman USRCo h 14 Belmont pl
Algire Mildred L clk AmIntCol r 251 Breckwood blvd
—Mildred L Mrs clk HSDiv r 251 Breckwood blvd
—Thad L (Mildred L) lab tech HSDiv h 251 Breckwood blvd
Algonquin Corp John F Tehan treas real est 9 Court House pl
Alhambra The apts 285 Central
Aliber Bennie (Shirley) maintwkr 245 Chestnut h (2) 292 Sumner av
Alibi Cafe (Pearl Cafe Inc) 10 Hampden
Alicandri Bruce B (Monica) physician (316) 20 Maple h 78 Wayne
Alicia Pedro boxmkr Chicopee r 2882 Main
—Pio tobaccowkr r 51 Sargeant
Alifano Gerald A student r 270 Longhill
—John J (Helen L) physician 924 Main h 270 Longhill
Aliff David R (Lola E) in USAirForce h 47 Alfred
Alinovi Ernestina T wid Antonio h 67 Margaret
Alissi Albert S in USArmy r 304 Liberty
—Geno J (Ruth F) produceman CFalls h 58 San Miguel
—Joseph G in USArmy r 304 Liberty
—Maddalena F wid Giuseppe P h 306 Liberty
—Romolo E (Martha M) rem to Agawam
—Salvatore (Corina) cook WSpfd h 304 Liberty
Aliverson Alfred W (Lavern A) eng USGovt h 151 Birchland av
—Lavern A Mrs tel opr TelCo r 151 Birchland av
Alix Francis J (Nelly S) parts mgr asst 95 Liberty h (1) 1450 Boston rd
Alkunis John (Margaret) h 20½ Everett
All Saints Episcopal Church 41 Oakland
—Souls Roman Catholic Church 449 Plainfield
—Souls Roman Catholic Rectory 445 Plainfield
Allain Jeanette r 29 Locust
Allaire Gerald R (Pauline B) grinder HSDiv h 53 Broad
Allan Alexander (Margaret R) maintman WMassElecCo and tchr 1300 State h 33 Lakevilla av
—Charles R (Ethel B) tchr 53 Elliot h 1150 Sumner av
—David W student r 1150 Sumner av
—Edwin (Constance M) maint elec WMassElecCo h 9 Hernwood ter IO
—Ethel B Mrs clk 1379 Main r 1150 Sumner av
—Frederick W (Katherine N) expediter E Longmeadow r 122 Bloomfield
—George B (Ethel A) treas-mgr Credit Bureau Inc and sec-treas Retail Credit Assn of Spfd Inc 276 Bridge h 48 Texel dr
—George F (Jane M) shipping clk A&PCo h 81 Drexel
—George M (Isabella) custodian 50 Elm h 154 Oak Grove av
—Helen Mrs cost clk 1156 State h 124 Bloomfield
—Lawson (Daisy J) ins agt (416) 1387 Main h 96 Audley rd
—Malcolm S (Eunice F) physician (2d fl) 42 Ridgewood ter h at Longmeadow
—Margaret wid John W clk 1414 Main h 14 Scott
—Margaret S clk MMLInsCo r 16 Dexter
—Marion C corp clk Blair Mfg Co 312 Birnie av h (5) 663 State
—Robert in USArmy r 154 Oak Grove av
—Robert (Edith C) h 222 Quincy

IMPERIAL Washable WALLPAPERS SPRINGFIELD WALLPAPER & PAINT CO. Kyanize PAINTS
486 BRIDGE ST. TEL. RE 3-4111 SPRINGFIELD, MASS.

SULLIVAN OIL CO.
OIL BURNERS — Sales - Service
TEL. RE 2-2181
OFFICE and YARD - 436 Taylor St.

Allard Alfred J stock clk 77 Winter r 61 Savoy av
—Aline M r 488 Liberty
—Anthony emp Pioneer Hotel r 54 Armory
—Armand (Florianne) foreman 983 Page blvd h (1) 26 Jenks
—Armand (Jeanne D) plumber Ludlow h 17 E Hooker
—Armand B meter reader SGLCo r (1) 26 Jenks
—Barbara L clk (501) 44 Vernon r 44 Revere
—Charles J (Hectorine L) stock selector HSDiv h 3 Worcester IO
—David J (Florence A) exterminator emp 1015 Main h 37 Wilcox
—Donald W (N Alyce) teller Valley Bank & Trust Co h 60 Hazen
—Doris E r 84 Tyler
—Edmond R (Frances M) mach adjuster USEnvCo h 33 Birchland av
—Edward J (Mabel M) eng AmBCorp h 50 Montrose
—Edward J Jr (Dorothy C) buyer 644 Monsanto av IO h 68 Brittany rd IO
—Edward P (Marion J) med rep NY h 97 Albemarle
—Eli J (Yolanda M) chef 70 Chestnut h 116 Spring
—Ernest J (Laura M) emp MDFCo h 14 Huntington
—Florianne Mrs clk 1704 Main r (1) 26 Jenks
—Francis E in USArmy r 84 Tyler
—Gaston mach opr Holyoke r 14 Huntington
—George J clk SHosp r 57 Cherrelyn
—George P (Winifred M) mail handler NYC RR h 84 Tyler
—George W (Lena) emp Spfd Daily News h 67 Stocker
—Henry (Emma E) porter SHosp h 57 Cherrelyn
—Herbert W (Shirley A) (Herb's Used Cars) 2530 Main r inq do
—J Emile (Gilberte L) internal grinder HSDiv h 827 Carew
—Lawrence S (Jeanne A) mach opr HSDiv h 42 Queen
—Lawrence W (Mary A) mech eng PMachCo h 488 Liberty
—Lea A assembler Westinghouse r 488 Liberty
—Lysanias S (Alice R) trk driver WSpfd h 10 Alert
—Mary bkkpr (910) 1387 Main r 220 Main 10
—Mary Ann wid George h 488 Liberty
—N Alyce Mrs bkkpr (502) 1570 Main r 60 Hazen
—Norman R (Judith A) apprentice stereotyper Spfd Republican h 601 Bay
—Norman W (Gladys J) analyst MMLInsCo h 43 Gertrude
—Paul A (Emelda B) mech 556 St James av h 46 Locust
—Philip B (Mabel L) carp h 13 Granger
—Phillip M (Patricia A) elec emp 198 Chestnut h 67 Emmet
—Raoul J (Nora M) grinder AmBCorp h 44 Revere
—Raoul J Jr (Dorothy A) asst gen mgr WSpfd h 44 Revere
—Raymond A (Mildred A) chef 456 Sumner av h 44 Hollywood
—Raymond J in USNavy r 84 Tyler
—Raymond W (Rhea T) eng emp (8th fl) 1200 Main h at Ludlow
—Thelma T priv sec SHosp r 57 Cherrelyn
—Viola L Mrs mach opr h 17 Howard pl
—William A student r 220 Main IO
—William J (Helen C) polisher MCCo h 220 Main IO
—Winifred M Mrs slswoman ASCo r 84 Tyler
Allbe—see Albee
Allegheny Ludlum Steel Corp John F Dolan Jr dist sls mgr 471 Taylor
Allegra Mary wid Philip h 14 Whitney pl
Allegretti Enrico (Lena) rem to Italy
Allegrezza Daniel E r 407 Armory
—Gloria L teller Valley Bank & Trust Co r 407 Armory
—Pietro (Rose) h 407 Armory
Allely Elizabeth wid George H r 94 Oswego
—George H Jr (Elizabeth A) mach PM&GCo h 266 Locust
Alleman Eugene A underwriter 1250 State h at E Longmeadow
—William S Jr (Marion M) serviceman 19-21 Catharine r 1047 State
Allen Albert J (Zorah E) setupman Titeflex Inc h 61 Girard av
—Alice E r 163 Pineywoods av
—Anna A wid Thomas E cleaner B&A r 47 Huntington
—Anna D wid Robert H housewkr h 116 Andrew
—Anna J Mrs h 60 Pearl
—Anna M wid Samuel E h 182 Sumner av
—Archie P (Lucille F) asst prof Spfd College h 192 Dunmoreland
—Arthur L (Amy S) messenger 1295 State h at Belchertown
—Arthur M (R P Childs Stamp Co) (330) 1618 Main h at N Wilbraham

—Barbara E comptometer opr (7th fl) 29 Worthington h at Palmer
—Barbara E wid Walter H window trimmer 1427 Main r 24 Revere
—Barbara T student r 54 Shawmut
—Beatrice priv sec TelCo h 1095 Allen
—Berneaze E waitress SHosp r 60 Medford
—Bertrand (Eileen) guard 79 York h 155 Quaker rd
—Beryl B Mrs tchr 59 Howard r inq do
—Bessie H Mrs claims mgr (510) 145 State h 44 Melville
—Bessie R h (3) 81 School
— -Bradley Co William L Plate sls eng motor controls (225) 172 Chestnut
—Brinton P (Alice M) supv 1156 State h 108 Arthur
—Carole clk 1295 State h at E Longmeadow
—Charles E student r 28 Ionia
—Charles W (Mary H) clk 1295 State h 1133 Liberty
—Chester C (Mary O) h 1469 State
—Clarence H (Berneaze E) in USAirForce h 60 Medford
—Cleaners (Donald M Parent) 40 Berkshire av
—Dan F (Eleanor) area supv 153 State h 130 Brewster
—Daniel E (Edith G) rubberwkr USRCo h 28 Dunmoreland
—Donald A in USArmy r 61 Girard av
—Donald R (Eleanor C) chemical opr MCCo h 47 Sonia
—Dorothie clk Westinghouse h 926 Worthington
—Dorothy L asst credit mgr 74 Park h at WSpfd
—Dorothy M Mrs clk 284 State r 46 Dawes
—Douglas A (Nancy J) mech 73 State h at WSpfd
—Dwight H (Stella S) ins (611) 1200 Main h 168 Oak Hollow rd
—Earl (Eva M) toolmkr CVMfgCo h 46 Locust
—Edith G Mrs clk (802) 29 Worthington r 28 Dunmoreland
—Edward M (Mary G) insp CBCo h 136 Aldrew ter
—Edward T trk driver 211 Plainfield r 66 Wait
—Eleanor service rep TelCo r 26 Howard
—Elliot R (Sylvia F) underwriter NY h 52 Knollwood
—Ethan (Laurette) fireman NH RR h 131 Mayfair av
—Eugene A (Florence J) patternmkr 92 Hayden av h 34 Georgetown
—Eugene G mech 725 Worthington r 115 Birchland av
—Everett W (Marguerite I) h 38 Bruce
—Faye M wid Clarence supt 471 Chestnut h do
—Francis porter 123 Chestnut r 40 Edwards
—Frank underwriter 1250 State h at Holyoke
—Frank J emp city r 66 Wait
—Frank P (Catherine S) trk driver 7 Worthington h 420 Nottingham
—Fred A Jr trk driver city h 71 Carlisle
—Fred U (Frances C) emp city h 95 Leavitt
—Frederick C (Edna) elec h 165 Sunridge dr
—Frederick E eng Long Island NY r (1) 59 High
—Frederick G (Shirley J) tchr 415 State h 145 Mary Coburn rd
—George Jr (Doretha B) in USAirForce h 728 Union
—George A Jr (Anna B) IBM opr PMachCo h 16 Capitol rd
Allen George J (Katherine S) certified public accountant (Doubleday Snow & Allen) (510) Republican Bdg 1421 Main tel RE 3-2226 h 1321 Plumtree rd
—George J (Mildred A) piano tuner 218 Wilbraham rd h do
—George M (Lesley B) meter tester WMassElecCo h 319 State
—Georgia Mrs h 34 Harriet
—Georgianna h 163 Pineywoods av
—Gladys I Mrs tel opr 156 Wason av r (3) 206 Locust
—Grace H Mrs supv 1414 Main h 24 Brown
—Harry (Mae A) woodwkr USA h 453 State
—Harry L rem to Boston
—Hattie L wid Nathan h 38 Clifton
—Henry H (Carol B) slsman 8A Florence h at E Longmeadow
—Herman L (Maude S) diemkr WECo r 31 Spruce
—Horace E (Mary B) lwyr (Allen Yerrall Appleton & Thompson) (1013) 1387 Main h at Longmeadow
—Howard C (Dorothy M) trk driver 155 Columbus av h 46 Dawes
—Howard L (Pauline A) mgr 854 State h 39 Talbot rd
—I Mabel h (505) 774 State
—Ina B wid Edwin h 33 Webber
—James L (Maureen A) associate lwyr Allen Yerrall Appleton & Thompson (1013) 1387 Main h 30 Belmont av
—Jean E bkkpr Valley Bank & Trust Co 1351 Main h at WSpfd

—Jesse C (Emma G) patternmkr 124 Switzer av h (4) 124 Byers
—Joan C married Ronald Prunty rem to CFalls
—John A (Dolores F) adjuster 1387 Main h 222 Armory
—John J (Helen M) firefighter SFD h (304) 774 State
—John R (Helen W) acct emp (600) 293 Bridge h 138 Lumae
—Joseph G (Selma B) (A & J Sales Co) 124 Margaret h 54 Shawmut
—Joseph T (Y Cafe) 21 Pearl r 66 Wait
—Josephine R wid Edward h 660 Chestnut
—Katherine S Mrs nurse emp 59 Maple and 1321 Plumtree rd r do
—Kenneth E (Maxine L) clk PTS h 223 High
—Kent student r 168 Oak Hollow rd
—Laurette Mrs nurse emp 516 Carew r 131 Mayfair av
—Leon A (Elsie) supt 73 State h at WSpfd
—Lesley B Mrs clk USA r 319 State
—Leslie E (Gladys I) h (3) 206 Locust
—Lester J (Olive M) mech 360 S Main h 14 Derryfield av
—Letitia R Mrs (Tish Beauty Parlor) 175 Walnut h 337 do
—Lillian E wid Francis H h 84 Abbe av
—Linda student r 168 Oak Hollow rd
—Louise E steno CBCo h 16 Clayton
—Lowell h (15) 1450 Boston rd
—Lucille F Mrs nurse SHosp r 192 Dunmoreland
—Lula wid Iveory h 66 Holyoke
—Madeline E mach opr Cromwell Mills Inc r 77 Carlisle
—Margaret A clk 828 State r 36 Buckingham
—Margaret M Mrs supv Wilbraham r 65 Patricia cir
—Margaret M wid Thomas h 66 Wait
—Marian S r 15 Temple
—Marion C clk 1295 State h at Warren
—Marion L rem to Boston
—Mark (Celia M) auctioneer h 42 Colchester
—Mark (Mamie) mech Chicopee h 37 Congress
—Mary Hogan Mrs clk Liberty Ice & Fuel Co 1183 Liberty h 1133 do
—Mary I h 165 St James av
—Mary O Mrs (Allen Tourist Home) 1469 State r do
—Marvin R in USArmy r 319 State
—Maureen A Mrs tchr 50 Empress ct r 30 Belmont av
—Maurice F (Dorothy) messenger 38 Walter h at WSpfd
—Milton (Pauline) pres-mgr Dewar's Package Store Inc 1008 Main h 14 Rockland
—Miriam E tchr 53 Elliot h at Westfield
—Nancy J med sec (101) 130 Maple r 65 Patricia cir
—Nellie wid Fred died Nov 13 1957 age 91
—Nellie M wid Elbert L rem to Boston
—Norma M Mrs h 55 Rodney Smith Jr cir IO
—Olive M Mrs clk 1414 Main r 14 Derryfield av
—Otis M (Narcissie) h 210 Pendleton av
—Package Store Inc John F Brassil pres Thomas J Brassil v pres-treas Margaret J Brassil clk liquors 390 Allen
—Patricia E steno SOD r 60 Pearl
—Pearl E cafeteriawkr 310 State r 61 Girard av
—Phillip E (Ectorine P) emp 400 White h 115 Birchland av
—Philip L mech 725 Worthington r 95 Leavitt

Allen R C Adding Machines
Guarantee Typewriter Exchange agents 138 State tel RE 7-0995—See inside Back Cover

—Raymond E pres A J W Tile Co Inc 156 Catharine r 11 Niagara
—Raymond J (Rita A) clk DMCo h 36 Spencer
—Richard C (Margaret M) dist mgr Boston h 65 Patricia cir
—Richard P (Carol A) opr 73 State h at WSpfd
—Robert E (Lucile V) in USAirForce h 3510 Main
—Robert L clk 1839 Main r do
—Robert W (Claire V) janitor 17 Oakland h 418 Belmont
—Roger B (Elsie E M) slsman 120 Oakland h at Longmeadow
—Roland R (Maureen J) mach CVMfgCo h (5) 59 High
—Rose L r 232 College
—Street Greenhouses (Francis W Walke) florists 1592 Allen
—Street Rest Home (Anna P MacDonald) 1566 Allen
—Supply House (Michael Petronino) cleaners' supplies 135 Dwight
—The apts 84 Allen
—Thomas E (Dorothy M) supv SF&MInsCo h 177 Jasper

TELEPHONE RE 3-5111
D. J. ST. GERMAIN & CO.
ESTABLISHED 1924 — INVESTMENTS OF DISTINCTION
100 CHESTNUT STREET

THE UNION CENTRAL LIFE INSURANCE CO.
1200 Main St. Charles S. Merriam, Mgr. Tel. RE 4-3166
LIFE - GROUP
PENSIONS
ANNUITIES

LEGAL INVESTIGATION SERVICE LICENSED & BONDED See Page 132

CURRAN-JONES, INC. . Funeral Home . WEST SPRINGFIELD
109 MAIN STREET
TELEPHONE RE 6-7742

ALLEN
—Thomas F (Marjory M) supt 60 Federal h (9) 60 do
—Tourist Home (Mrs Mary O Allen) 1469 State
—Verne R (Joan R) in USAirForce r 384 Armory
—Victoria F Mrs office mgr (2d fl) 134 Chestnut h at Suffield Conn
—Virginia R nurse SHosp r 122 Fort Pleasant
—Warren J (Margaret H) service rep 2240 Columbus av h 171 Gilbert av
—Wesley L (Ethel H) rem to Florida
—William E (Margaret M) stock clk MBCo h 797 Carew
—William J r 60 Pearl
—William J (Judith E) tire insp USRCo h 94 Lang
—William T (Grace) dept mgr 1365 Main h (A) 25 High
—William V (Elizabeth) r 41 Ferry
—-Yerrall Appleton & Thompson (Horace E Allen William W Yerrall Julius H Appleton and Samuel L Thompson) lwyrs (1013) 1387 Main
—Yvette Mrs repr Westinghouse r 375 Nottingham
Allens Caterine F clk 1295 State h at Ludlow
Allensworth Albert (R Lee) in USAirForce r 197 Hancock
Aller Barbara clk 1411 Main r (2) 218 Pearl
—Joseph J (Mildred M) mail handler B&M h (5) 29 Arch
—William S (Barbara M) mgr bill room 84 Broad h (2) 218 Pearl
Allerton The apts 12 Hancock
Allesandri Alessandro A (Dorothy B) mech eng (206) 353 Dwight h 1261 Bay
Alletson Glenn H (Maureen F) underwriter SF&MInsCo h 48 Denwall dr
—Harry C (Hester L) mach VNInc h 42 Sunapee
Alleva Frances tchr 415 State r 107 Maplewood ter
Allevo Mary Mrs h 78 Pearl
Alley Hamid B r 119 W Alvord
—Joseph H (Ideal Upholstering Co) 26 Taylor and (Ideal Mattress Co) do h 72 Boyer
—Yvonne F wid Abraham h 165 MassAv
Allie Horace r 55 Hampden IO
Allied American Mutual Fire Insurance Company (201) 95 State
—Applicators Inc Alfred G Groleau pres-treas Mrs Esther M Groleau clk insulation 34 Edendale
—Baking Co Manning I Silver pres-treas 328 Columbus av
—Mills Inc Percil L Sanford mgr feed (1006) 95 State
—Services (Stanley R Wijah and Boleslau Slesarenko) window cleaners 202 Dunmoreland
—Van Lines Inc Hartford Despatch and Warehouse Co Inc agts furniture movers 214 Birnie av
Alling Howard W (Katherine A) service mgr WSpfd h 524 Tiffany
Allinson Robert (Sarah) druggist Holyoke h 27 Terrace la
Allis Bessie P press opr 21 Clinton r 36 Cumberland
—Conrad emp city r 439 Franklin
—Conrad H (Nellie R) prod clk Westinghouse h 439 Franklin
—Elsie R physical therapist Monson r 69 Eton
—Florence W wid E Milton h (1) 129 Sumner av
—Kenneth H (Cecelia L) mach USRCo h 35 Beaufort cir
—Madge S wid Robert T h 69 Eton
—Mae B emp SHosp h 36 Cumberland
—Margaret T emp (3d fl) 1200 Main r 69 Eton
—Mary J clk SGLCo r 439 Franklin
—Phillip P foreman PM&GCo r 36 Cumberland
—see Alliss
Allison Barry B (Shirley R) emp 437 Orange h 3 Litchfield
—Co (Hyman Freedman) real est owners office 267-275 Chestnut
—John R (Jean C) mgr 1295 State h at Longmeadow
—V Blake slsman (204) 95 State h at Holyoke
Alliss Marie I Mrs h 89 Magazine
—Muriel L tel opr Mercy Hosp r 89 Magazine
Allord Harold J insp E Longmeadow h 39 Fair Oak rd
Allred Lewis G (Barbara J) in USAirForce h 1815 Boston rd
Allsop Joseph R (Margaret A) h 70 Plumtree rd
—Robert (Elsie I) painter h 38 Continental
Allston Supply Co Inc Morris Cohen pres Archie J Shapiro clk Albert Cohen treas janitor's supplies 194 Chestnut
Ally Anna M Mrs seamstress 1474 Main h 20 Saratoga
—Hussen r 1853 Main
Allyn Edna M Mrs mgr (2d fl) 340 Bridge r (24) 10 Sumner av
—Emma L wid Samuel r 103 Garfield
—Florence L nurse 103 Garfield h do
—Francis W (Dorothy M) h 299 Oakland
—Harold D (Edna H) mach designer VNInc h (24) 10 Sumner av
—Shoes (Alan I Rappaport) 356-358 Bridge
—W Gilbert (Margaret J) emp 365 State h at Wilbraham
Alm Adolph A (Vannie L) auto mech 83 Magazine h 121 Cuff av
—Everett E (Monica H) mach USRCo h 113 Cuff av
Almeida Joseph R (Florence T) eng USA h at Ludlow
—Peter W (Rose) emp city h 97 Wilbraham av
Almgren Herbert P (Jean C) v pres Springfield Fire and Marine Insurance Co 1250 State h at Longmeadow
—John E (Valerie L) mach opr S&WInc h 18 S Chatham
Almieda Joseph emp Westinghouse r 13 Oak IO
Alminas Alphonse J (Anne E) tchr 415 State h 203 Mary Coburn rd
Almirantes Mary V clk (901) 95 State r 19 Brookline av
Almon Daniel J elev opr 1757 Main r do
Almquist Margaret emp 156 Wason av h at Feeding Hills
Almy Horace emp Westinghouse r 54 Duryea
Aloi Thomas L (Merle R) hairdresser Sheraton-Kimball Beauty Salon h 34 Fenimore blvd
Alonso Freddie (Helen A) florist emp 1160 Main h 153 Wilbraham rd
—Helen A Mrs (Cerago's) 1160 Main r 153 Wilbraham rd
Alonzo Manuel V (Perfetta) h 214 William
—Mary E comptometer opr (7th fl) 29 Worthington h at WSpfd
—Roy S clk MMLInsCo r 214 William
Alovis Alfred (Matilda H) auto repr 288 Nottingham h do
—Alfred A tchr Agawam r 288 Nottingham
—Elsie C married Eugene Janczulewicz
—Robert P constrwkr r 288 Nottingham
—Virginia G M married John Nascimento rem to Ludlow
Alovisi Egidio (Mary M) watchman PPCo h 752 Liberty
Alper Michael (Edith E) trk driver 1935 Main h (6) 33 Arch
Alpert Anna M office mgr 37 Worthington r 109 Groveland
—Anne wid Hyman h 191 Massasoit
—Arnold I (Miriam M) with Triangle Pharmacy Inc 645 Dickinson h 44 Brookline av
—Bessie died Dec 22 1957 age 81
—Bros Hardware (Charles Alpert) 1859 Main
—Charles (Ruth) (Alpert Bros Hardware) 1859 Main h 23 Parkside
—Charles W r 67 Lawndale
—Charles W r 38 Bancroft
—Earl (Frieda K) lwyr (Saltzman & Alpert) (410) 1421 Main h 21 Parkside
—Elizabeth floorwoman 134 Federal h 67 Lawndale
—Elizabeth papermkr 134 Federal r 38 Bancroft
—Gerald rem to Los Angeles Calif
—Harry (Annie) h (1) 29 Arch
—Julius L dentist (311) 1570 Main h 48 Fort Pleasant av
—Louis (Anne R) rem to Longmeadow
—Mary wid Michael h 122 Patton
—Max (Lena) h 109 Groveland
—Natale married Henry Heafitz rem to Mattapan
—Ralph (Teresa G) (Alpert Trading Co) 919 Dwight h 180 Woodlawn
—Sanford I (Rose M) asst mgr (4th fl) 395 Dwight h 76 W Alvord
—Trading Co (Ralph Alpert) 919 Dwight
—William A peddler r 191 Massasoit
Alpha Market (Nicholas M Caraminos) grocers 25 Ferry
—The apts 6 Andrew 888 State and 90 Westminster
Alphas John S (Katherine) (Estelle's) 752 Sumner av h 800 do
—Madalene E Mrs clk 1496 Main r 800 Sumner av
—Peter J (Madalene) asst mgr 752 Sumner av h 800 do
—Stephen J physician Boston r 800 Sumner av
Alphonse's Barber Shop (Alfonso Iennaco) 1182 Columbus av
Alpino Alphonse (Patricia) stock clk 525 St James av h 41 Mooreland
Alport Benjamin (Frances) physician (200) 121 Chestnut h at Longmeadow
—Blanche B wid Lisle I h 386 Longhill
—Minnie wid Samuel r 44 Copley ter
Alsapiedi Luigi laborer h 204 Main
Alston Harold C (Valarie G) mgr WSpfd h 3 Mortimer
—Harold F (Irene S) slsman 58 Albany h 23 Higgins
—Lawrence E eng Philadelphia Pa r 3 Mortimer
Altamont The apts 328 Union
Altamura Vincent (Basqua) baker Mayflower Donut Corp h 115 Colton
Althaus William J (Freda M) treas Western Massachusetts Theatres Inc 265 State h 1082 Sumner av
—William J Jr student r 1082 Sumner av
Altieri Domenick (Helen B) pres-treas Spring Street Drug Inc 121 Spring h 145 Carr
—Leonard A (Faye V) ins underwriter (3d fl) 1200 Main r inq do
—Robert in USMarines r 145 Carr
Altink Eliza J wid Pieter r 10 Marengo pk
Altman Abraham (Esther L) mfrs rep NY h 63 Marengo pk
—Bernard S (Sarah) treas Altman Bros Paper Co Inc 2073 Main h 15 Sedgwick
—Bros Paper Co Inc William I Altman pres Bernard S Altman treas 2073 Main
—Charles J mgr Atlanta Ga r 63 Marengo pk
—Daniel emp 1757 Main r do
—Donald S (Alma) rem to Syracuse NY
—Ida wid Morris r 44 Copley ter
—Sheldon A student r 63 Marengo pk
—William I (Melba) pres Altman Bros Paper Co Inc 2073 Main h at Longmeadow
Altomare Charles C (Rosemarie) in USMarines r 90 King
—Emma wid Gaspare h 90 King
—Salvatore P (Grace J) (Supreme Cleaners) 298 Hancock h 75 Saratoga
—Samuel A (Edythe M) mach VNInc h 93 Westford av
Altott Eva M Mrs clk 1854 Main r 369 Breckwood blvd
—Maurice A (Eva M) mach HSDiv h 369 Breckwood blvd
Altree Beulah K Mrs nurse 76 Harvard r do
—Ernest A (Beulah K) mgr 2645 Main h 76 Harvard
Alty Blanche T Mrs clk 333 Belmont av r 87 Belle
—Frederick H (Blanche T) mach HSDiv h 87 Belle
Aluminum Center Inc William McCullough pres-treas combination windows 41 Lyman
—Co of America Bernard C Mullen Jr branch mgr (508) 146 Chestnut
Alvarez Rafael r 26 Bradford
Alvaro Joseph A (Helen C) metalmkr WSpfd h 42 Steuben IO
Alves Antonio (Beatrice M) clk PTS h 103 Layzon Brothers rd IO
—Irene T Mrs flax grader LM&SCo h 96 Lyons IO
Alvigini Josephine R supv 85 Chestnut h at Agawam
Alvord Eva L wid Edward B h (23) 820 State
—Margaret G Mrs clk WSpfd r 93 Northway dr
—Richard B (Margaret G) slsman h 93 Northway dr
Alyce Food Shop (Wendell W and Amos E Dilley) bakers 727 Sumner av
Alymani Bernard (Alice) in USAirForce h 105 Layzon Brothers rd IO
Amabile James (Emma R) h 31 Saratoga
Amadon Richard C (Donna L) mach P&WADiv h 26 Allen
Amadori Benito A (Theresa M) clk 30 Eastern av h 11 Governor
—Gail A Mrs clk 365 Stae r 3 Niagara
—Robert A (Gail A) slsman 130 Maple h 3 Niagara
Amann Irmgard J clk 1295 State h at Longmeadow
Amar August L (Florence C) polisher S&WInc h 76 Manhattan
—Camille A (Rose B) polisher S&WInc h 76 Manhattan
Amaral Armando (Guilhermina) rem to Bridgeport Conn
Amato Alphonso A (Helena M) tel repairman TelCo h 918 Columbus av
—Anna emp (22) 395 Dwight r 99 Grover
—Anthony D in USNavy r 348 Armory
—Antonio shoe repr 220 Eastern av h 222 do
—Joseph R student r 400 Gillette av
—Leona M dept mgr WSpfd h 16 Arlington ct
—Louis E (Ida M) rest WSpfd h 400 Gillette av
—Louis J (Lucy M) prod clk Westinghouse h 151 Allen
—Lucy Mrs r 1400 State
—Marco E (Margaret M) mach opr 168 Birnie av h 103 Revere
—Mary expediter 139 Lyman r 568 State
—Raffaele died July 14 1957 age 69
—Salvatore (Theodora) assembler Westinghouse h 370 Commonwealth av
—Salvatore R (Jennie M) route slsman 15 Seventh h 66 Abbe av
Amatruda Francis A (Mildred M) acct emp (600) 293 Bridge h at Feeding Hills
Amaya Jose A silk screener 191 Chestnut r 122 Chestnut
Amazeen Ashton A (Laura M) garagewkr IOCo h 66 James
—Delmar T (Stella S) route slsman 285 Central h 256 Stafford
Ambassador The apts 88-90-94-96 Maple
Amber Doris clk WSpfd r 122 Cuff av
Amberlock James W (Lillian S) slsman Boston h 33 Balfour dr
—Joseph J (Alice) assembler Westfield h 15 Parkin
—Lillian S Mrs priv sec Spfd Safe Deposit & Trust Co r 33 Balfour dr
—Walter W (Helen M) polisher Westfield h 110 Eddy
Amberson James B III (Shirley H) physician (328) 130 Maple h at Longmeadow
Amberzon Dominick J tool grinder S&WInc r 211 Breckwood blvd
—Russell J (Aurelia S) welder E Hartford Conn h 211 Breckwood blvd
Ambler Arnold A (Emily L) stock chaser G&BMfgCo h 24 Elsie

HAMPDEN SAVINGS BANK
Incorporated 1852 19 Harrison Avenue
MORTGAGE LOANS
—FHA and Other Monthly Payment Plans—
See Us First - Savings Bank Mortgages are the Best

—Carl B (Lora J) athletic asst Spfd College h 393 Central
Ambo Elizabeth ediphone opr 365 State r 26 Howard
Ambra Elinor R Mrs bkkpr (812) 1387 Main r 403 Maple
—John (Elinor R) splicer WMassElecCo h 403 Maple
Ambro Range & Fuel Oil Co (Charles L and Henry S Brothers) 830 Dwight
Ambrogi Carmelina slswoman ASCo r 42 Palmer av
—G Frank (Carmelina) asst sta master B&A h 42 Palmer av
—Giulio D h 72 Margaret
—John V (Helen M) steno B&A h 49 Palmer av
Ambrose Arthur (Helen C) chauf USRCo h 126 Harvard
—Arthur F (Carlene M) ins agt (2d fl) 119 State h 63 Pineview dr
—John (Florence) slsman Hartford Conn r 38 Bancroft
—John M (Gemma I) route slsman Windsor Conn h 36 Buckingham
—Joseph G (Margaret M) tchr 35 Eastern av h 398 Sumner av
—Marden D (Madeleine) office mgr 32 Patton h 107 Ellsworth av
—Robert T (Mabel G) h 27 Monroe
Ambrosino James L (Fredericka A) (J T Glove Factory) 1742 Main h at Gloversville NY
Ambush Ezra (Rose C) collector WSpfd h 92 Draper
—Lois student r 92 Draper
Ameco Research & Sales Co (Matthew Russell) mfg chemists 61 Vernon
Amedeo Alessandrina wid Salvatore h 123 Greene
—Dominick F (Fannie) rem to Agawam
—Francesco barber emp 1978 Main h 92 Morris
—John F (Nellie R) assembler G&BMfgCo h 49 Bellamy rd
—Joseph R (Martha) tool designer (401) 317 Dwight r 123 Greene
—Joseph R (Martha M) tool eng HSDiv h 181 Newton rd
Amelisko Kazimer R (Ann G) treas Liberty Radio & TV Centre Inc 827-833 Liberty h 116 Wilton
—Rudolph S pres Liberty Radio & TV Centre Inc 827 Liberty h 125 Littleton
Amell Joseph O (Dorothy B) grinder HSDiv h 34 Beaudry IO
Amellin Francis A (Catherine M) sprayer E Longmeadow h 364 Chestnut
Amer Abraham A rem to Chicopee
America Fore Insurance Group E William Greer state agt (617) 1387 Main
American Airlines Laurence E Fullerton dist sls mgr ticket office 140 Chestnut
—Automobile Insurance Co John A Kennedy claim adjuster (503) 1421 Main

AMERICAN BOSCH ARMA CORPORATION
American Bosch Division Charles W Perelle pres Sidney E Miller v pres-div mgr Kenneth F Leaman v pres-asst div mgr John H Flaskamper v pres-sales Harold R Sennstrom v pres eng Raymond C Farrell controller Fern J Mackey asst v pres service sales Main at Chicopee line

—Bosch Industrial Union Local No 206 IUE-AFL-CIO Ernest A Depathy pres James J Manning business agt 3254 Main
—Cancer Society Harold Bailey area director (202-206) 360 Worthington

American Casualty Co
William A Hurley gen agt 33 Elm tel RE 7-1489—See inside Front Cover

—Casualty Co's of Reading Pa Maurice F McNally claims mgr (605A) 145 State
—District Telegraph Co John F Hager mgr (209) 44 Vernon
—Electric Service & Maintenance Co Kenneth B Graves office mgr motor reprs 5 Paramount
—Employers Insurance Company Robert L Balcheldor branch mgr 620 State

AMERICAN EXTERMINATING CO INC
Matthew Russell pres-gen mgr Dorothy G Russell treas-office mgr exterminating fumigating termite consultants and engineers 61 Vernon tel RE 3-1917 nights Sundays and holidays tel RE 6-8496—See Front Cover

—Fidelity Co Elliot R Steele special agt (722-724) 95 State
—Hardware Mutual Insurance Co Howard T Jensen mgr 93 State
—Home Specialties Co (Edward J Newman) 76 Tiffany
—Industrial Instrument Co (George A Voges) designers 46 Florence

American Insurance Co
Field Eddy and Bulkley agents (3d fl) 1200 Main tel RE 4-1112—See top lines

—Insurance Group (claim dept) John A Kennedy adjuster (503) 1421 Main

---

AMERICAN INTERNATIONAL COLLEGE
John F Hines pres 170 Wilbraham rd tel RE 7-5331—See p 81

Adams Hall 170 Wilbraham rd
Administration Bdg 186 Wilbraham rd
Alpha Sigma Delta fraternity house 111 Cortland
Amaron Hall 192 Wilbraham rd
Boat Club West n Connecticut River
Book Store 134 Wilbraham rd
Lee Hall 1 Amaron
Mallary Hall 40 Amaron and 144 Wilbraham rd
Massachusetts DAR Girls Dormitory 963 State
McGown Memorial Library 15 Amaron
Owen Street Hall 969 State
Science Building 30 College
Sigma Alpha Phi Fraternity House 16 Mapledell
State House fraternity house 953 State
Stryker Hall 20 Amaron
Student Activities Bdg 20 Amaron
Wright Hall 134 Wilbraham rd
Zeta Chi Fraternity House 40 Westford av
American Legion—
Forest Park Post 434 391½ Belmont av
Harrison A Wright Post No 289 138 Dwight
Post No 277 87 Hampden IO
Liberty Post No 430 665 Liberty
North End Post No 441 (2) 1910 Main
Springfield Post 21 Inc Mrs Florence D Grimshaw sec 44 State
World War 2d Post 326 44 State
American Maid Garment Co (Anthony J Karain) 3 Post Office alley
—Mutual Liability Insurance Company Addison P Dingwall mgr Thorley C Turner claim mgr (201-203) 95 State
—Oil Co Richard F Murphy mgr 188 Maple
—Optical Co James N Chew mgr optical goods mfrs 31 Pearl
—Policyholders Insurance Co (201) 95 State
—Realty Co (Kenneth F Gorman and Edward M Wrenn Jr) (517) 146 Chestnut
—Red Cross Springfield Chapter Franklin F Gates executive dir executive offices 275 Maple
—Register Co Keneth D Childs mgr office supplies (515) 1537 Main
—Rexoil Heating Fuel Co (Eugene Brodeur) 19 Alpha

AMERICAN SAW & MFG CO
George A Davis pres Rodney L Ericson v pres-treas James E Davis sec hack and band saw mfrs 67-71 Boylston Springfield tel RE 2-1114 and East Longmeadow tel LA 5-2893—See p 151

—Steel Sales Co (Edward Block) (3-4) 1862 Main
—Surgical Supply & Equipment Corp Val S Early pres Colin Hamlin v pres Frank A Sullivan sec Theodore A Furcht treas 300 Hancock
—Tar and Asphalt Co Harold A House mgr mfrs tar road materials 111 Howard
—Telephone & Telegraph Co (814) 295 Worthington personnel dept (612) 145 State and office (7th fl) do
—Time Div Scientific Industries Inc Leon Kapelsohn supv (4th fl) 15 Park
—Venetian Blind Co The (Nicholas A Nichols) blinds 792 Main
—Window Cleaning Co Inc Lou's Cohen pres Edward L Simonoff treas 72 Worthington
Amerman Warren (Louise G) tchr 235 State h 115 Treetop av
Amery Annie A wid John h (142) 786 State
Ames Edith G wid Asa F h (3) 282 Union
—Esther L Mrs h (443-447-449) 2142 Main
—Kenneth A lineman Hartford Conn r 18 Greenacre sq
—Kenneth W (Eleanor M) foreman Hartford Conn h 37 Groveland
—Paper Works Inc (302-304) 17 Hampden
—Richard J (Ada L) clk MMLInsCo h 70 Derryfield av
—Robert H (Lois R) emp Valley Bank & Trust Co 1351 Main h at Northampton
—Ruby A credit mgr 1496 Main h at Wilbraham
—Winifred E wid Albert h (9) 99 High
Amico Anthony (Lauretta J) draftsman HSDiv h 36 Lakeside
—Lauretta Mrs clk (509) 293 Bridge r 36 Lakeside
Amidamo Omar J (Catherine M) interior decorator 37 Dubois IO h do
Amidanault Rosanna h 57 Hollywood
Amidon Francis R r 34 Bancroft
—H Estelle clk MMLInsCo h 926 Worthington
—Merle (Stella) emp USRCo h 44 Bartlett
—Robert J (Ida M) h 35 Sumner ter
—Vera E wid Ralph E h 34 Bancroft
Amlaw Edward E slsman Windsor Conn h 141 Island Pond rd
Ammirato Dorothy M wid Thomas D h 239 Roosevelt av
—Fannie M wid George A h 270 Locust
—George F (Bertha E) treas Boston Sea Food Inc 982 Main h 270 Locust
—George R r 270 Locust
Amo Jessie wid Frank r 1400 State
Amodio Anthony J (Elizabeth A) h 718 Roosevelt av
—Joseph Rev curate Our Lady of Mount Carmel Roman Catholic Church r 123 William
Amolotte Albert mech StRy r 2916 Main
Amor Grace L wid Paul B h (13) 659 State
Amore Dora M Mrs teller 1665 Main r 195 White
—Vincenzo (Dora M) h 195 White
Amos Douglas (Gloria) mech 1330 Main h 72 Wilbraham av
—Edythe nurse SHosp r do
Ampelakis Charles T r 50 Carew ter
Amsden Fontinbel Mrs h rear 186 William
—Robert F (Barbara E) welder emp 394 Liberty h 7 Spruce
Amson James (Ruth F) office mgr 1071 Dwight h 49 Powell av
Amstead Edwin F (Catherine M) rem to Arkansas
Amsterdam Adrienne Mrs clk 365 State r 82 Benton
—John V (Adrienne) h 82 Benton
AMVETS (American Veterans of World War II) Post 23 44 State
Amys Flower & Gift Shop (Ruth Broughton and Bertha Bengston) 544 Sumner av
Anable Edward D (Lorraine J) mach HSDiv h 499 Newbury
—John G (Gloria A) chemicalwkr MCCo h 38 Palmer av
—see Annable
Anagnostopoulos George hat cleaner 1977 Main r 1967 do
—George A (Mary) h 464 Chestnut
—James G bartender WSpfd r 464 Chestnut
—Vasilios P (Sophie L) mail handler NYCRR h 538 Chestnut
Anair Eleanor Mrs h (33) 364 Belmont av
—Isabelle A h (3) 3 Osgood
Analla Irvin K (Evelyn L) in USAirForce h 46 Ramah
Anas Carole M clk 130 Maple h at Longmeadow
—George A (Florence T) price analyst AmBCorp h 281 White
—Louise M steno 35 State h at Longmeadow
—Marilyn married James Moriarty
—Michael laundrywkr 21 Clinton h 60 Bond
—Theodore (Bridget) acct (642) 31 Elm h at Longmeadow
—Thomas C (Beatrice M) chemist MCCo h 221 Osborne ter
Anastas Martha G Mrs nurse emp 1400 State r 78 Maynard
—Robert (Martha G) student h 78 Maynard
Anastasovites Maria married Arthur Sousa rem to Ludlow
—T Speridon press opr 157 Chestnut r 50 Dresden
—Themistocles A (Kalliope) janitor 15 Park h 50 Dresden
Anasticia Theodore P records asst 115 Dwight h at Palmer
Anastos Effie emp AmBCorp h 315 Chestnut
—George (Helen) rem to Chicago Ill
—Theodore G (Athena T) h 138 Greenwood
—William T tile mech 354 Columbus av r 122 Chestnut
Anchor Electric Service Co Inc Harley O Plaus pres Q Joseph Tesini clk George Tilley treas Dept A 151 Birnie av
Ancro Realty Inc John F Tehan treas 9 Court House pl
Andersen Addie B Mrs h 8 Parkwood
—Beatrice M Mrs clk 118 Alden r 48 Homestead av IO
—Carl H (Beatrice M) carp Will h 48 Homestead av IO
—Charles H (Susan S) div traffic eng 295 Worthington h at E Longmeadow
—Christian S (Margaret R) civil eng and slsman h 53 California av
—Elizabeth E wid Carl B h 277 Commonwealth av
—Henry E woodwkr Will r 277 Commonwealth av
—Lester E (Margaret) pres Andersen and Scolari Inc 1059 Sumner av h do
—Margaret Mrs treas Andersen and Scolari Inc 1059 Sumner av r do
—Sondra married Frederick Moore

FIELD, EDDY & BULKLEY INSURANCE
1200 MAIN STREET PHONE RE 4-1112
Policies of Every Kind
in All the Best Companies

ANDERSEN AND SCOLARI INC
Lester E Andersen pres Margaret Scolari treas Walter A Aranow clk of corp general masonry fireplaces plastering stucco piers foundation work chimneys rebuilt walks etc 1059 Sumner av tel RE 9-6114—See p 84

Anderson Aarne J (Marjorie A) insp Carlson Pattern Shop Inc h 89 Sherman
—Adrian A (Hilma C) h 22 Lowell
—Agnes M emp 127 Mill r do
—Alan emp HSDiv r 190 Northampton av
—Alex F painter r 106 Kent rd
—Alexander B (Alice M) tester WMassElecCo h 309 King
—Alfred S died June 12 1957 age 74
—Alida J h (3) 73 School
—Alma J r 49 Fort Pleasant av
—Alnora E wid William B h 38 Adams
—Ann M supv physical education Public Schools h (13) 194 Central
—Anna wid Andrew H r 53 Baldwin
—Anna E wid Carlo h 92 Ardmore
—Annie B wid Allen H h 64 Fullerton IO
—Annie C wid Henry r (8) 73 School
—Antoinette M Mrs key punch opr 1250 State h at Holyoke
—Archie J (Diane C) janitor 262 Locust h do
—Arthur H mach opr HSDiv h 53 Baldwin
—Arthur W (Josephine) maintman Titeflex Inc h 184 Grayson
—Arthur W Jr dairywkr WSpfd r 184 Grayson
—August G (Ellen W) molder Spfd Bronze & Aluminum Co h 93 Noel
—Axel T (Hannah E) h 32 Berbay cir
—Barbara L clk SF&MInsCo r 53 Baldwin
—Bertil h (147) 786 State
—Bessie R wid Charles J h (9) 30 Cumberland
—Beverly J Mrs clk MMLInsCo r 70 Gateway dr
—Box Company (Leon N Mosher mgr) corrugated boxes 64 Napier
—Brien W student r 19 Parkin
—Bro carp r 218 Island Pond rd
—Bruce L plumber r 175 Bowles pk

ANDERSON C E ASSOCIATES
(C Edwin Anderson) civil engineers and land surveyors (8) 66 Vernon tel RE 6-8225 h 131 Hampden rd E Longmeadow tel LA 5-2380—See p 105

—C Edwin (Eleanor S) (C E Anderson Associates) (8) 66 Vernon h at E Longmeadow
—Carl G sls rep (520) 1387 Main h at Old Lyme Conn
—Carl K (Elizabeth J) pressman GBInc h 26 Wigwam pl
—Carl L r 22 Lowell
—Carl N (Elizabeth H) furn rms 133 Maple 41 and 44 Mulberry h do
—Carl O refrigeration serviceman 286 Worthington h at Longmeadow
—Carol clk Wesson Memorial Hosp
—Caroline charwoman h 34 Warriner av
—Cecil V (Lois A) route slsman 1156 State h 16 Sachem
—Charles B (Elizabeth S) h 55 Cortland
—Charles E (Joanne) slsman 33 Pearl h at WSpfd
—Charles E (Phyllis E) trk driver 162 Taylor h 111 Victoria
—Charles H ins agt 137 State h at Longmeadow
—Charlotte B Mrs instr Warehouse Point Conn and nurse 145 Allen r do
—Clarence E (Gertrude S) dept mgr Westinghouse h 324 Arcadia blvd
—Clifford W (Alphild) treas Springfield Street Railway Co 2840 Main h at Longmeadow
—Constance M assembler AmBCorp r 75 Powell av
—Dale E student r 43 Haskin
—Dale N (Donna J) professional hockey player h 24 Holland
—David (Shirley) in USAirForce h 70 Grosvenor
—David B (Helen) shipping clk 469 Taylor h 397 Walnut
—David S (Theresa F) h 122 Cambridge
—Donald chemist WSpfd h 550 Union
—Donald E (Grace R) slsman (210) 1597 Main h 58 Price
—Donald K (Anna) mach opr S&WInc h 49 Crown
—Douglas mech E Longmeadow h 112 Marlborough
—Earl C (Ruth M) oil burner serviceman 108 White h 48 Ashbrook
—Edith E Mrs shipping clk 101 Taylor h at Wilbraham
—Edward G (Pauline E) molder Berkshire Cast Products h 91 Noel
—Edward H r 57 Lester
—Edward R (Ruth E) investigator Boston Mass h 30 Jerilis dr
—Edwin (Harriet K) h 137 Dartmouth ter
—Eileen M r 122 Cambridge
—Einar F (Lilyan G) sls mgr 812 Monsanto av IO h at Wilbraham
—Eleanor B tchr 43 Homer r 105 Marsden

ANDERSON
—Eleanor S Mrs clk (314) 31 Elm h at E Longmeadow
—Elizabeth C Mrs maint ASCo h (34) 18 Mattoon
—Elizabeth E married Thomas West
—Elizabeth I Mrs slswoman 1414 Main r 403 Monsanto av IO
—Elizabeth J Mrs bkkpr WSpfd r 26 Wigwam pl
—Ellen M nurse 519 Tinkham rd r do
—Ellen O emp 79 Riverview ter r do
—Elliott (Muriel E) eng USA h 43 Haskin
—Elmer F (Helen M) carp WSpfd h 34 Belmont av
—Elsie G Mrs nurse 66 DeWitt r do
—Emil P (Ella A) trk driver SRCo h 60 Glenwood
—Emilie B wid Harry housewkr h 75 Powell av
—Emma K wid Hollis h 83 Covington
—Emmett (Ada L) foundrywkr SFCo h 722 Union
—Erick A (Alicia D) mech MCCo h 93 Albemarle
—Erland W (Ivonette E) toolmkr USA h 59 Fairway dr
—Ernest (Ida) baker SHosp h 39 Montrose
—Ernest G (Gertrude S) mach Titeflex Inc h 12 Coleridge
—Ernest L (Mildred D) h 175 Bowles pk
—Ernest N (Ethel L) sec P D Thibert Lumber Co Inc 60 Island Pond rd and bkkpr 351 Allen h 137 Hartford ter
—Esther M wid Oscar E h (24) 8 Oak Grove av
—Ethel Mrs steno SF&MInsCo r 70 Nathaniel
—Eugene E (Susann A) porter h 121 Sherman
—Eugene G clk SGLCo r 23 Ontario
—Eula M Mrs h 114 Ferry
—Eunice D Mrs nurse emp (404) 146 Chestnut h at Longmeadow
—Eva I asst treas Springfield Co-operative Bank 81 State h at Suffield Conn
—Ezell Mrs rem to Westover
—Frank L (Mazelia H) constrwkr h 56 Windsor
—Fred W (Lorraine G) mach opr S&WInc h 72 Kent rd
—Frederick C (Helen H) yard foreman MBCo h 211 Birnie av
—Frederick G (Elizabeth) roofer emp 42 Wilcox h 106 Kent rd
—Fritz H (Ruth V) molder 124 Switzer av h 2401 Wilbraham rd
—George (Fanny T) toolmkr 2100 Roosevelt h 34 Anne
—George B died Dec 18 1957 age 57
—George E r 22 Lowell
—George E mach AmBCorp r 2787 Main
—George E (Patricia L) assembler Agawam h 313 Corcoran blvd
—George H (Ruby E) toolmkr Agawam h 143 Victoria
—George R (Isabel A) wheel balancer E Longmeadow h (4) 888 State
—George S (Winifred M) h 16 Dwight rd
—Gerda A wid Richard A h 270 Wilbraham rd
—Gertrude S Mrs tel opr TelCo r 12 Coleridge
—Gotfred P (Ella A) postal trans clk h 64 Audubon
—Grace R clk-typist Titeflex Inc r 58 Price
—Gunnar J (Catherine F) setupman 616 Berkshire av h 131 Shawmut
—Gunnard E (Doris B) pre-mix opr MCCo h 70 Pasco rd IO
—Gussie H wid Jones r 21 Lebanon
—Gustaf toolmkr 67 Boylston h 23 Ontario
—H Eugene asst slsman 113 Chestnut h at Agawam
—Hannah M wid Carl A h (202) 774 State
—Hannah R Mrs kitchenwkr 263 Alden h 209 Walnut
—Hannah V h (33) 10 Sumner av
—Harold A shipping clk 4 Birnie av h (8) 73 School
—Harold A (Janet I) mail handler PO h (3) 17 Congress
—Harold E guard S&WInc h 190 Northampton av
—Harold L (Kathleen H) in USArmy h 133 Harmon av
—Harriett A wid Axel R tel opr 140 Chestnut h 103 Federal
—Harry A (Lolita L H) acct emp (418) 31 Elm h (2) 31 Maple
—Harry G far 519 Tinkham rd h do
—Harry S (Sedenna A) elec WMElecCo h 195 Roosevelt av
—Harry S Jr (Gertrude E) (Highland Machine & Grinding Co) 433 Eastern av h 7 Ashbrook
—Helen M Mrs bkkpr A&PCo r 34 Belmont av
—Henrvette S Mrs clk 1319 Main r 76 Emmet
—Herbert C (Octavia L) h (1A) 67 Manor rd
—Herbert C F (Jean B) estimator 47 Park h 74 Fox Hill rd
—Herbert H (Lina G) insp WSpfd h 105 Marsden
—Hollis died June 10 1957 age 67
—Horace A (Deney E) emp town h 574 Chestnut
—Hulda A h 53 Eloise
—Ida Mrs bkkpr 25 Willow r 39 Montrose
—Ida H wid Fritz O splicer USRCo h 15 Birch
—Isabelle S wid Robert rem to Syracuse NY
—James C business agt Plumbers Union 21 Sanford h at Wilbraham

ANDERSON
—James G Jr (Nancy P) consumer research 115 Dwight h 14 Greenleaf
—Janet I Mrs audit clk 1327 Main r (3) 17 Congress
—Jean L housekpr 276 Longhill r do
—Jeannette Mrs married Homer Duquette
—Jessica S Mrs compiler (317) 33 Lyman h at Westfield
—Joel W (Marion M) lab tech HSDiv h 128 Kane
—John r 12 Coleridge
—John B r 31 Fenwick
—John D (Elizabeth I) in USAirForce h 403 Monsanto av IO
—John E (Gerda W) pres John E Anderson & Son Inc 429 Walnut h 89 Fountain

ANDERSON JOHN E & SON INC
John E Anderson pres Walter E Anderson treas contractors builders 429 Walnut tel RE 6-2239

—John H (Ethel G) boxmkr Chicopee h 45 Sterling
—John P emp USRCo h 497 Bay
—Joseph M (Mary M) tester CVMfgCo h 135 Main IO
—Josephine A wid Emil r 211 S Branch pky
—Judith student r 145 Allen
—Katherine A Mrs mach opr Chicopee h 280 Dwight st ext
—Kathryn H bkkpr 314 Belmont av h 110 Ashbrook
—Kenneth N (Janice M) toolmkr 284 Wilbraham rd h 75 Prouty
—Lena priv sec 38 Walter h at Suffield Conn
—Leona rem to Pennsylvania
—Leonard E (Meta L) physician (402-404) 20 Maple h at Longmeadow
—Lillian E mach opr 2575 Main h 52 Birnie av
—Lilly Mrs cafeteriawkr MMLInsCo h (8) 888 State
—Linnea C office sec (512) 1200 Main r 44 Andrew
—-Little Co Inc Sidney H Lewis mgr clothing mfrs 718 State
—Lloyd H (Josephine M) clk SPO h 83 Sherwood rd
—Louis J (Charlotte B) equipment mgr 263 Alden h 145 Allen
—Madeline T wid George B h 19 Parkin
—Mae G tchr 415 State h 10 Myrtle ter
—Margaret h (7) 39 Kenwood ter
—Margie kitchenwkr ASCo r 1139 St James av
—Margo Mrs clk 1414 Main r 16 Clifford
—Marie C Mrs clk 1160 Bay r 19 Middlesex
—Marjorie A Mrs tchr public schools r 89 Sherman
—Martha Mrs clk P&WADiv h 32 Lafayette
—Martha R clk 36 Dwight h at Feeding Hills
—Marketing Service (Walter S Anderson) fruit brokers 385 Liberty
—Mary Mrs r 38 Warner
—Mary C nurse Mercy Hosp r do
—Mary G student r 19 Parkin
—Mary M wid Edmund slswoman ASCo h (2) 3 Salem
—Mary R type-o-writer opr 32 Cypress h at Ludlow
—Mathilda h 17 Oakwood ter
—Max R (Beverly J) trainee underwriter 365 State h 70 Gateway dr
—Mildred D Mrs office sec 255 Liberty r 175 Bowles pk
—Nathaniel L (Ecola) emp city h 16 Buckingham
—Nettie mach opr G&BMfgCo r 75 Montrose
—Norman E r 196 Osborne ter
—Oscar B (Jessie C) bdg supt Federal Land Bank h 39 Piedmont
—Patricia A clk 1295 State h at Palmer
—Patricia L Mrs nurse SHosp r do
—Paul T (Helga H) h 44 Andrew
—Paula priv sec Third Nat Bank & Trust Co 1391 Main h at Longmeadow
—Perron (Margo) in USAirForce h 16 Clifford
—Philip A firefighter SFD r 32 Berbay cir
—Philip F (Beverley H) slsman 58 Albany h at E Longmeadow
—Phyllis C priv sec PMachCo r 32 Berbay cir
—Richard B (Emma W) pres-treas Whitney-Anderson Paper Co Inc 28 Worthington h 1476 Parker
—Richard J molder's helper CVMfgCo r 184 Grayson
—Richard M h 49 Fort Pleasant av
—Robert A student r 137 Hartford ter
—Robert B (Mary C) student h (2B) 60 Manor rd
—Robert D (Elsie G) mach Ludlow h 66 DeWitt
—Robert D (Ethel) maint foreman Titeflex Inc h 70 Nathaniel
—Robert E (Katherine V) sls eng 125 Main h 63 Biltmore
—Robert F slsman 1548 Main h at Palmer
—Robert G clk MMLInsCo r 324 Arcadia blvd
—Robert J (Edith K) chemist MCCo h 50 Penn
—Robert L (Elizabeth C) sls eng Englewood NJ h 63 California
—Robert L (Ruth M) clk PO h 27 Sunset dr
—Robert L (Shirley T) asst financial sec 1295 State h at Wilbraham
—Robert W (Patricia M) acct emp 40 Albany h at Wilbraham
—Roger E (Marie C) meatcutter E Longmeadow h 19 Middlesex
—Rose A wid Alton A h 29 Burnside ter
—Rose A wid Leon A h 330 Sumner av
—Rose N Mrs nurse (407) 20 Maple r 77 Mayfair av
—Ruby priv sec MMLInsCo r (2B) 18 Manor rd

"Better Be Safe Than Sorry" INSURE WITH
PRESTON AND OLMSTEAD, INC. INSURANCE and BONDS
TEL. RE 2-5161

78 HILLMAN STREET NEW ENGLAND BLUE PRINT PAPER CO. EVERYTHING FOR DRAFTING, SURVEYING AND PRINT MAKING RE 6-8371

ANDERSON
—Ruth A med sec Northampton r 23 Ontario
—Ruth E Mrs graphotype opr 113 Chestnut r 30 Jerilis dr
—Ruth K wid Hans A sec Anderson & Benson Corp 270 Liberty r 103 Bridle Path rd
—Sadie F office mgr 31 Hillman h (17) 40 High
—Samuel J (Elva A) maintman 122 Chestnut h 383 Walnut
—Sherwood E (Michelina T) mach opr Holyoke h 274 Island Pond rd
—Shirley T clk 1295 State h at E Longmeadow
—Sigvald L (Henryette S) diesinker SDFCo h 76 Emmet
—Teresa D wid Louis emp 276 Longhill r do
—Thure (Mildred A) custodian Longmeadow h 332 Page blvd
—Victor (Blanche) office mgr Ludlow h 1157 Boston
—Wallace T (Rose N) mach AmBCorp h 77 Mayfair av
—Walter rubberwkr USRCo h (6) 246 Quincy
—Walter E slsman Boston r 284 Maple
—Walter E (Eunice D) pres H J Habich Inc 429 Walnut and treas John E Anderson & Son Inc do h at Longmeadow
—Walter F (Caroline R) condr NYC RR h 16 Terrence
—Walter H mgr (449) 31 Elm h at Tolland Conn
—Walter S (Margaret M) (Anderson Marketing Service) 385 Liberty h at Southwick
—Warren E (Alice V) pres Colonial Radio-TV Inc 34 Pearl h 111 Chapin ter
—Wendy S nurse SHosp r do
—William (Bessie W) custodian Spfd College h 452 Wilbraham rd
—William C (Estelle P) mach repr CVMfgCo h 807 St James av
—William C (Ruth B) patternmkr CVMfgCo h 211 S Branch pky
—William E (Thelma B) ins investigator (203) 145 State h 66 Stockman
—William J (Alice L) toolmkr Broad Brook Conn h (9) 36 John
—William M (Mary R) mach Titeflex Inc h 83 Villa pky

ANDERSON & BENSON CORP
JOHN E BENSON pres
RUTH K ANDERSON sec
BENNETT W BENSON treas
TRUCKMEN
FURNITURE MOVERS
OPERATORS CENTRAL STORAGE WAREHOUSE
LOCATION
270 LIBERTY TEL RE 2-8166
—See Back Cover

Anderstrom Arvid G (Rose C) firefighter SFD h 36 Alvin
—Charles T (Helen M) eng TelCo h 43 Castle
—Mathilda E wid Charles A r 36 Alvin
Anderton John D (Mary T) elec Westinghouse h 1294 Page blvd
Andiyar Alberto laborer Westfield r 31 Church
Andrade Arthur D (Sophie H) timestudyman Chicopee h 622 Parker
—Guido DeB (Maria C) clk USA h 35 Nye
—Rose S Mrs seamstress 395 Dwight h 27 Nye
Andre Grace Mrs (Grace & Mary Beauty Salon) (513) 1570 Main h at Ludlow
—Mary M mach opr MBCo h 104 Oswego
Andreas The apts 401 Chestnut
Andreis Albert G serviceman SGLCo r 166 State
—Carmella Mrs instr Chicopee r 37 Margaret
—Ignatius J (Antoinette A) emp 339 Walnut h 381 Abbott
—Joan bkkpr 60 Cypress r 381 Abbott
—Maria h 1288 Columbus av
—Maurice janitor WMassElecCo r 27 Bliss
—Paul L (Gertrude M) tiremkr USRCo h 305 Greenaway dr
Andres Frances Mrs h (600) 2142 Main
Andresen Adolf M (Sigrid R) (Belmont Electric Co) 316 Belmont av h do
—Axel A (Florence C) elec emp 316 Belmont av h 122 Fort Pleasant av
Andretsopoulos Peter (Fannie) baker 616 Berkshire av h 324 do
Andrew Aphiel clk A&PCo r (23) 108 Byers
—George A fruit peddler r 19 Franklin
—Harley E Jr (Patricia S) foreman USRCo h 436 Carew
—The apts 19 Warner
Andrewes Arthur T branch rep (202) 1431 Main r 370 Nottingham
—George A tchr 53 Elliot h at Wilbraham
—Miriam H Mrs tchr 235 State h at Wilbraham

ANDREWS
—Peter A (Olga) assembler AmBCorp h 392 Commonwealth av
—Theodore A (Janet S) supv AmBCorp h 570 Nottingham
Andrews A T (Willie B) stock control clk MCCo h 80 Montrose
—Alfred W Jr (Grace F) asst dir of engineering 812 Monsanto av 10 h at Longmeadow
—Allan reporter 32 Cypress r 133 Nursery
—Alyce G Mrs priv sec (216-217) 121 Lyman r 53 Burns av
—Annie M wid James r 99 School
—Aphrodite comptometer opr A&PCo r (23) 108 Byers
—Arthur A mach opr HSDiv h 171 Dunmoreland
—Beatrice B Mrs slswoman ASCo r 23 Pearl st pl
—Charles (Despine A) h 173 Phoenix ter
—Clayton F (Venus M) staff asst (612) 145 State h at WSpfd
—Donald sorter RyEx r (61) 2295 Main
—Elmer E (Leona M) painter h 203 Pheland av
—Fern I Mrs bkkpr 139 Bridge h at WSpfd
—Frank E (Fannie M) insp S&WInc h 71 Dearborn
—George E (Helen R) acct (7th fl) 29 Worthington h at Agawam
—Howard P h rear 1472 Boston rd
—James R h 60 Hancock
—Janet E student r 31 Canterbury rd
—Janet M r 71 Dearborn
—John D (Coramay) car polisher 95 Liberty r 80 Montrose
—John G Jr (Anne W) personnel supv TelCo h 31 Canterbury rd
—Lillian Mrs insp CFalls h 878 Liberty
—Marianthy clk 1379 Main h at Amherst
—Meta clk 195 State r 878 Liberty
—Nelson L (Edith S) eng AmBCorp h 40 VanNess
—R K supt 309 Pasco rd 10 h at Brooklyn NY
—Richard photographer 1618 Main h 1157 Boston rd
—Robert E (Gladys R) physician 121 Dartmouth ter h do
—Robert H student r 31 Canterbury rd
—Robert W (Viola J) sheetmetalwkr emp 462 Central h 25 Lyndale
—Samuel A (Frances T) assembler AmBCorp h 32 Church
—Thomas (Isabella) h 59 Abbe av
—Tracy D (Beatrice B) optician emp 291 Bridge h 23 Pearl st pl
—Virginia insp CFalls r 878 Liberty
—Walter G (Ruth) asst mgr 606 State r inq do
—Warren F (Catherine) metalwkr 462 Central h 116 Corcoran blvd
—Warren L (Evelyn G) sheetmetal mech h (6) 150 White
—Wesley J (Alyce G) test eng WMassElecCo h 53 Burns av
—William (Frances I) r 27 Brooks
—William E (Minnie I) h 27 Freeman ter
Andricopoulou Angela waitress 1032 Main r 203 Wilbraham rd
Andriesse Dora wid Irving r 171 Leopold
Andronicos Evangelos V (Alexandra) h 486 Chestnut
—George B (Stasia G) h 22 Noble
Androniotos Christine clk AmBCorp h 105 Johnson
Andros Charles C (Mary) bartender 459 Dwight h 61 Dearborn
—Charles G (Catherine) mach MDFCo h 28 Bither
—Nicholas (Constance) mail handler B&A h 15 Lionel Benoit rd
Andrus Blanche clk SHosp h 78 Saratoga
Andryzyak Frank J (Mary C) houseman 1757 Main h 51 Essex
—Mary C Mrs emp 1757 Main r 51 Essex
Andrzegczyk Leon (Barbara I) rem to Chicopee
Andrzejewski Frank died Jan 5 1958 age 75
—Thaddeus W (Anna M) mach USEnvCo h 24 Butler
Andwood Stephen A (Margaret C) diesinker MDFCo h 278 Page blvd
Andy's Veri Best Ice Cream Inc Andrew A Phillips Jr pres Charles J Genopoulos treas 700 Liberty
Anelli Madelin wid Philip r 315 Chestnut
Anello Santo P (Patricia J) slsman WSpfd h 39 Ruskin
Anes Leonard J (Eleanor) rem to Wilbraham
—Steven J (Stella) h 72 Chapin ter
Anetzberger Max J (Anna E) auditor G&BMfgCo h 18 Victoria
—William A pharmacist 267 Central r 18 Victoria
Angel Edith M wid Ward I h 80 Shattuck
—Jennie-May r 80 Shattuck
—Jessie wid Charles H h 1089 Worthington
—Leon V (Cora B) h 93 Edgewood
—Theodore F asst sec Springfield Fire & Marine Ins Co 1250 State h at Wilbraham

ANGEL
—William A v pres Worcester Federal Savings & Loan Assn 1243 Main r inq do
Angela's Beauty Shop (Angela M Audette) 665 Dickinson
Angelello Rose wid Dominick r 125 Atherton av
Angeleri Fred J mgr 868 Main h at Agawam
—Peter J treas Hollywood Restaurant & Grill Inc 868-870 Main r (12) 10 Wendell pl
Angeles Ramon U Jr (Lydia) physician SHosp r do
Angeley Bertha W emp SHosp r 617 Dwight
—James H (Bertha W) emp 70 Leete h 617 Dwight
Angeli Doris E buyer SETCo r 34 Collins
—Lena B wid Guido V h 34 Collins
—Ralph G (Mathilda J) assembler SETCo h 343 Roosevelt av
Angelica Joseph physician 346 Maple r do
—Josephine M Mrs bkkpr 100 Chestnut h at Thompsonville Conn
Angelides John (Ann M) laborer city h 274 Franklin
Angelini Augusta wid Gaetano h 90 Howard
—Guerino (Isalena M) with Howard Restaurant & Cafe 1304 Columbus av h 39 Upland
—Jennie A wid Peter V clk MMLInsCo h 241 Norfolk

Angelini John
(Margaret V) (Black Diamond Coal & Oil Co) 17 Sheffield h 201 Norfolk—See p 79

—Shirley A clk 26 Byers r 241 Norfolk
Angelites Catherine C Mrs h 15 Ringgold
Angelillo Donato (Maria R) mach opr HC&PCo h 55 Orchard
Angelo's Barber Shop (Nicholas P Rovelli) 1879 Main
—Fruit Mart 890 Columbus av
—Music and Appliance Center (Angelo M Capozza) elec appliances 162 Main 10
Angers Albert N r 235 Pine
—Albina E wid Romeo E h 26 Summit
—Dantes L (Jeanne E) pres Angers Real Estate (316) 115 State r inq do
—Dorothy M Mrs emp 53 Elliot r 44 Glenwood
—George W (Margaret F) treas H E Angers & Bros Inc (228) 293 Bridge h 144 Pondview dr
—Gilbert W (Constance M) treas Ideal Home Supplies Inc 100 Boston rd h 81 Ambrose

ANGERS H E & BROS INC
Henry E Angers pres George W Angers treas real estate and rentals property management (228) 293 Bridge tel RE 2-6716—See p 181

—Henry E (Annette E) pres H E Angers & Bros Inc (228) 293 Bridge h 124 Pondview dr
—Henry E Jr (Beverly S) dentist (310) 293 Bridge h 184 Pondview dr

Angers Homer R
(Marguerite E) (Dusty's Taxi Service) 137 Bridge and (Arch & Ace Taxi Co) 1805 Main h 82 San Miguel—See p 194

—Homer R Jr (Dorothy M) auto bodywkr 102 Nursery h 44 Glenwood
—Ida P wid Edlemard h 373 Eastern av
—Insurance Agency Inc Mrs Ruth C Bonneau pres Homer S Bonneau treas (317) 115 State
—L Philip r 26 Esther
—Lionel G (Margaret M) lwyr (201) 1303 Main h 26 Esther

ANGERS LUMBER COMPANY
Edmund T Manley pres Robert B Cowles v pres Mark B Cowles sec Richard W Cowles treas John C Grant mgr retail lumber and builders supplies 25-27 Portsmouth tel RE 4-6425—See p 137

—Mariette L wid Laurent A clk (228) 293 Bridge h 94 Federal

Angers Pierre
(Nancy J) v pres MacDonald & Johnson Inc (607) 1387 Main h 49 Donamor la E Longmeadow res tel LA 5-3640—See top lines and p 125

ANGERS REAL ESTATE
Dantes L Angers pres Mrs Jeannine Angers Savoie treas Mrs Lorraine Angers Milewski asst treas real estate property management rentals (316) 115 State tel RE 2-5454—See p 183

—Rodolph J (Agnes M) h 14 Garden
—William P (Lynn) rem to Manhattan NY
Angervo Eva Mrs mgr 1573 Main r 49 Euclid av
—Tulipo A (Eva) baker emp 1132 Dwight h 49 Euclid av
Anghilante Fred (Gloria) bagger MCCo h 14 Dunbar
Angier Harris W (Marian M) sec-treas-gen mgr SETCo 89 Logan h 195 Norfolk
Angotti Attilio (Lena) (Angottis Barber Shop) 135 Boston rd h 69 Massreco
—Gene A (Claire L) serviceman 624 State h 45 Avon pl

TELS. RE 3-9183 RE 6-8347
CABRINI MOVING SERVICE, INC.
LOCAL AND LONG DISTANCE MOVERS
531 WORTHINGTON STREET SPRINGFIELD, MASS.
TELS. RE 6-8348 RE 2-8900

GENERAL INSURANCE
MacDONALD & JOHNSON, Inc.
(607-608-609-610) 1387 MAIN STREET
TELEPHONE RE 6-5461

Phones RE 9-9639 RE 2-1057
SAPELLI CONSTRUCTION CO., INC.
530 ST. JAMES AVENUE
Contractors - Masons
Carpenters - Builders

ANGOTTI
—Italo T emp 282 Taylor r 735 Union
—Michele foreman GBInc h 735 Union
Angottis Barber Shop (Attilio Angotti) 13 Boston rd
Angus Jane R wid David rem to Syracuse NY
Aninger Robert J (Elizabeth Z) guard MCCo h 48 Michigan IO
Anino Joseph r 166 State
Aniol Irene C acct 369 Plainfield h at CFalls
Anischik Mary wid Harry r 746 Carew
Anita's Dance Studio (Mrs Anita Oski) (304) 1653 Main
Ankiewicz Andrew J (Mary A) h 20 Enfield IO
—Mitchell J (Mary J) (Economy Fruit Co) 530 Main IO h at Ludlow
Ann's Spa (Roger A Dalessio and Felix Pianza) conf 15 Oak
Annabelle Irene Mrs r 1827 Main
Annable Betty B Mrs h (3B) 91 Longhill
—Irene E wid John r 63 Fordham
Annese Anthony wrecker WSpfd h 81 King
—Joanne M laundrywkr 15 Seventh r 81 King
—Mary F tel supv TelCo h 91 Belle
Annette Shop The (Gertrude F Sherlock) dry goods 584 Belmont av
Annino Carrie L Mrs v pres-clk Springfield Celery Co Inc 1808 Columbus av r 116 Ingersoll Grove
—Samuel V Jr (Carrie L) mach USA h 116 Ingersoll Grove
Annis Albert F carp r 62 Harvard
—Austin A (Genevieve J) mach opr BMTCo h 64 Grosvenor
—Mildred A wid Garrod r 62 Harvard
Annone Amelia H wid Peter J h 10 Pine st ct
—Matteo r 1036 Main
—Peter J died May 19 1957 age 47
Ano Arthur A (Helen V) foreman USA h 11 Park rd
—Lea wid Alfred r 88 Cunningham
Anonick Olga winder Westinghouse h 135 Lloyd av
Anop Alik (Eva A) r 116 Merida
—George A (Gloria A) tailor emp 18 Park h 92 Clifton av
—Nina office sec VNInc h 116 Merida
—Walter (Genevieve M) presser 18 Park h 80 Edendale
Ansaldi Charles r 1400 State
Ansaloni Argia M wid Amedeo h 326 Liberty
—Asunta S married Mario Andre
—Eleanor M bkkpr 417 Liberty r 326 do
Ansara Cosmo M (Marjorie L) lwyr (442) 31 Elm h 38 Upton
Anschutz Hugo A slsman 144 Chestnut h 308 Boston rd
—Sandra married Edward Wellman
Ansel Fred (Pauline) h (2) 66 Sorrento
Anselmo Elizabeth wid Manuel h (7) 1160 Dwight
—John in USMarines r (7) 1160 Dwight
Ansley Odell (Mildred W) mach USA h 79 Catherine
Anslow Sadie E priv sec 38 Walter h at Northampton
Anson William O (Jean F) in USNavy h (6) 70 Norwood
Ansty Edward C slsman (203) 145 State r 131 Kimberly av
—John D in USArmy r 131 Kimberly av
—Robert J student r 131 Kimberly av
—William T (Alice F) h 131 Kimberly av
Answer-Phone Service (Gertrude C Spellman) (129) 130 Maple
Antal Carol A Mrs typist 284 State r 58 Gateway dr
—Frank R (Carol A) in USArmy h 58 Gateway dr
Antaya Alde A (Marion L) foreman Chicopee h 570 Alden
—Beverly A Mrs clk HSDiv r 16 Longhill
—Donald R (Beverly A) assembler HSDiv h 16 Longhill
—Felix F (Blanche) carp h 21 Barton
—Helen S Mrs office sec MCCo r 122 Glen Oak dr
—Janet N (Janet's Beauty Shop) 12 Orange r 858 Belmont av
—John G (Doris M) shipper DGCorp h 858 Belmont av
—Lawrence G (Helen S) mgr 71 Sharon h 93 Magazine
—Leonard J (Blanche M) carp h 75 Earl
—Lionel (Edna) carp h 28 Hazen
—Lionel G (Rita A) h 41 Long View
—Mary L wid Pierre J h 858 Belmont av
—Maurice J draftsman Pittsfield r 75 Earl
—Muriel T r 570 Alden
—Raymond E (Beatrice G) carp 74 Hyde av h 67 Chilson
—Roger J (Irene R) carp h 27 Horace
Antel Frank in USArmy r 10 Cornell
Anthes Mary W clk MMLInsCo r 30 Kendall
—William L (Mary A) field auditor A&PCo h 30 Kendall
—William L Jr in USNavy r 30 Kendall
Anthony Albert P draftsman GFBCo r 592 Newbury
—Alvin Inc David D Miller pres-treas furniture 93 Orleans
—Charles H (Hattie Bell) floors 191 Hickory h do
—Elijah (Irene D) lwyr and dist gen counsel Farm Credit District of Spfd 310 State h at Longmeadow
—Fred C (Rose E) h 23 Winthrop

ANTHONY
—Fred F (Linda M) clk WSpfd h 70 Greene
—Frederic S (Mary T) bartender 2173 Main h 54 Cornwall
—Hattie-Belle Mrs (Mrs Anthony's Nursery School) 191 Hickory r do
—Henry T (Catherine M) h 592 Newbury
—Jennie wid John h 715 Dwight
—Joseph J mgr 687 State h at Agawam
—Mary C supv TelCo r 90 Weymouth
—Melvin r 2787 Main
—Nazha M wid Charles A h 274 Franklin
—Nora nurse emp 1414 State r do
—Richard R constrwkr r 191 Hickory
—Robenia F h 312 Union
—Thomas C (Jessie S) pres-treas Bond Cafe Inc 2173 Main h 71 Pear
Anthony's Mrs Nursery School (Hattie Belle Anthony) 191 Hickory
Anti Anna C Mrs h 70 York
—Denins C mach opr 157 Chestnut r 70 York
—Ernest A (June G) grinder Thompsonville Conn h 519 Hancock
—Priscilla M clk 21 Cypress r 70 York
—Richard D r 70 York
Antico Bruno D (Concetta M) polisher Westinghouse h 278 Pine
—Gaetano G constrwkr r 12 Maynard
—Joseph (Florence) setupman HSDiv h 185 Leopold
—Joseph (Mary) constrwkr h 12 Maynard
—Salvatore stripper Thompsonville Conn h 112 Groveland
Antihof Paul slsman NY r 133 Maple
Antil Arthur F (Jean A) claims adjuster (201) 95 Stae h at Westfield
—George O (Marion S) dental tech Will h 189 Leyfred ter
—Jean L Mrs tchr 1435 Carew h at WSpfd
—William M (Yolande T) group underwriter 1295 State h at Will
Antiles Abner (Ida E) (Springfield Smoked Fish Co) rear 127 Ferry h 21 Mayo
—Leonard student r 21 Mayo
—Samuel student r 21 Mayo
Antinoff Claire R Mrs interviewer 63 Elm r 133 Maple
Antiposti Nello S (Wilma I) partsman 603 Columbus av h 56 Gralia dr
Antoine George M (Beatrice M) mach opr 465 Taylor h (384) 2132 Main
Antol Michael (Katherine) constrwkr WSpfd h 27 John
Antoloni Joseph r 180 Union
Anton Caroline E wid Paul F clk (302) 1421 Main h 106 Suffolk
—George grinder AmBCorp r 2882 Main
—George A Jr (Jeannette B) cook 680 Worthington h 683 do
—Ida B Mrs wrapper GBCo h 11 Grove
—John (Mary) waiter 28 Hillman h (5) 12 Sheldon
—Joseph S (Ruth F) constr foreman Holyoke h 20 Wolcott
—Mark (Ann R) plant supt 320 Parker IO h 59 Fox Hill rd
—Paul F died Aug 24 1957 age 55
—Philip J (Elena C) clk PTS h (6) 940 Worthington
—Robert J (Delight J) h 21 Grove
—Ruth E Mrs clk TelCo r 20 Wolcott
Antona Carlo h 65 Burghardt
—Carlo Mrs (Angelina M) died Aug 16 1957 age 74
—John J (Josephine J) methods eng Westinghouse h 65 Burghardt
—Josephine J Mrs radiowkr Chicopee r 65 Burghardt
Antonchuck Mary wid Anasin r (33) 18 Mattoon
Antonelos Charles J (Ann J) assembler Holyoke h 383 Page blvd
Antonio Leo sweeper Westinghouse r 24 Gardner pl
Antonio's Barber Shop (Antonio Santaniello) 137 Broadway
Antonoff Olga wid Konstantine r 139 Bond
Antonopoulos Konstaninos D (Gladys M) watchman 1534 Main h 29 Seymour av
Antonovit Joseph baker h 20 Mattoon
Antonowicz Anthony (Helen M) molder 262 Liberty h 472 Newbury
—Ella M Mrs bakery helper A&PCo h 118 Wait
—Victor F (Lorraine R) grinder E Longmeadow h 37 Lansing pl
Antonowitz William emp city r 241 Worthington
Antonucci Angelo (Pauline) emp city h 9 Amboy ct
—Orazio A (Elida A) emp city h 56 Victoria
Antonwicz Bruno (Dorothy) h 20 Auburn
Antony Elaine L supv 26 Ridgewood ter h 494 Hancock
—Gabriel (Gabriel Antony & Co) (608-610) 1562 Main r 23 Wolcott
—Gabriel & Co (Gabriel Antony) adv (608-609-610) 1562 Main
—Stanley (Rosemary E) finisher 1063 Main h 550 Liberty
Antonyk Patricia A tel opr TelCo r 39 Beauchamp
—Steve trucker VNInc h 39 Beauchamp
Anufriew Gennady (Alexandra A) h 422 Chestnut
Anuswith Edwin J (Elisabeth M) civil eng 345 State h 82 Flint

Anyon William T (Gertrude L) mail handler B&A h 50 Jenness
—William T Jr (Barbara) mach G&BMfgCo h 20 Noel
Anzalotti Barbara Mrs nurse emp (604) 44 Vernon r 333 Eastern av
—Frank J (Pasqualina) (Frank's Package Store) 318 Locust h at Longmeadow
—John (Anna) h 61 Davis
—John L tchr Chester r 61 Davis
—Mario M mach opr VNInc r 333 Eastern av
—Matilda R supv TelCo r 61 Davis
—Patrick J (Lorraine M) clk 366 Walnut h 109 Ashland av
—Salvatore (Anna) grocer 366-372 Walnut h 333 Eastern av
—Salvatore Jr (Barbara J) acct emp (315) 1537 Main h 333 Eastern av
—Sophie M clk 548 Page blvd r 61 Davis
—Theresa Mrs r 9 Otis
Anzolotti Albert A (Pasqualina) boner 385 Liberty h 139 Dickinson
Anziano Anthony rem to Pittsfield
—Felix C (Rose A) pres-treas Springfield Stamp and Die Co Inc 329 Dwight h 1416 Page blvd
—Gordon C with Springfield Stamp and Die Co Inc 329 Dwight r 1416 Page blvd
Apelbaum Jacob B (Pauline) h 85 Fort Pleasant av
—Pauline Mrs seamstress 102 Fort Pleasant av r 85 do
Apfelbaum Hans J (Eva M) eng 67 Lakeside h do
Apex Cleaners (Max Y Litman) 887 Sumner av
Apone John A tchr 217 State h at Ludlow
Aponte Charles messenger 180 Worthington r 93 Wakefield IO
—Nieves r 11 Mattoon
Aposlolopoulas George restwkr 1795 Main r 1797 do
—George r 1797 Main
Appicella Alfonso (Catherine) brewerywkr Will h 52 Wilmont
Apple Mart (Douglas J Odell) 634 Boston rd
Applebaum Israel (Rose) peddler h 87 Bancroft
—Jeanette wid William W clk 1330 Main h 66 Mill
—Samuel (Carole H) TV repairman 34 Pearl h 77 Jardine
—William W (Ruth) rem to Bridgeport Conn
Appleby Harry clk SPO r 17 Clantoy
—Kenneth W (Alda J) wrecker WSpfd h 108 Athol
—Royden (Yolanda J) in USAirForce r 27 Morris
—Sanford H (Barbara A) polisher WSpfd h 81 Mooreland
—Stanford H (Alice G) foreman WSpfd h 61 Monrovia
—Stanley T (Anna K) wrecker WSpfd h 35 Cambridge
—Yolanda J Mrs clk 12 Hayden av r 27 Morris
Appleman Albert (Eleanor C) gen mgr (512) 29 Worthington h at Longmeadow
Appleton Anna R r 156 Alden
—Bros (Louis and John Appleton) meat 108-110 Oak Grove av
—Elizabeth G wid Wilbert D receptionist-cashier Mass Hospital Service Inc (325) 130 Maple h 70 Cuff av
—Harold G (Yelli) emp MCCo h 177 Carew
—Janet curator children's work G W V Smith Art Museum h 97 Gateway dr
—John (Nellie D) (Appleton Bros) 108 Oak Grove av h 156 Alden
—John P Jr elec Holyoke r 156 Alden
—Julius H (Louise B) lwyr (Allen Yerrall Appleton & Thompson) (1013) 1387 Main h at Longmeadow
—Leirion H wid Edward A h 313 Maple
—Louis (Theodora) (Appleton Bros) 108 Oak Grove av h 30 Edgewood
—Ralph J (Patricia M) elec helper emp 19 Broadway h 87 Lloyd av
—Rose H Mrs draftsman 353 Dwight r 178 Bowles pk
—William T (Eleanor) h 177 Carew
—William T (Rose H) tire builder USRCo h 178 Bowles pk
Appleton's Adjustment Service Harold R Parker mgr (423) 115 State
Appley George A (Hazel M) boiler insp (612) 95 State h 212 Westford cir
—Kathryn P r 212 Westford cir
Appling Robert C experimental eng Chicopee h 44 Myrtle
Apremont apts 72 Pearl and 23 Pearl st pl
—Barber Shop (James Basile) 117 Chestnut
—Lanes Ernest Rondeau mgr bowling alleys 17 Pearl
—Restaurant & Cafe Inc Amedio Raimondi pres George J Penna v pres Chester Zenone treas 460 Bridge
—Triangle bounded by Pearl Chestnut and Bridge
Apts Charles W (Eleanor E) mach HSDiv h 176 Maynard
—Marguerite W wid Samuel clk (3d fl) 124 State h (3) 125 Magazine
Aquar'um Center The (Jacob R Lever) 969 Columbus av
Arabik Bronislaus S policeman SPD r 1445 Wilbraham rd
—Edward (Jane H) barber CFalls h 23 Ravenwood
—Mitchell S policeman SPD r 1445 Wilbraham rd
—Stanislaw L h 1445 Wilbraham rd

RISK INSPECTIONS
CLAIM ADJUSTMENTS
NORTHEAST SERVICE CO.
THIRD NATIONAL BANK BUILDING
"Everything for the insurer"
PHONE RE 3-1271

Arakelian Gabriel (Roxanne) (Gateway Barber Shop) 463 Breckwood blvd h at WSpfd
—Nancy clk (416-418) 293 Bridge h at WSpfd
Arakes Thomas emp 355 Chestnut r 39 Seventh
Aranow Walter A (Zedra J) lwyr (536) 31 Elm h 25 Maplewood ter
Aranzo Caesar P foundrywkr 295 Pasco rd IO h 16 Beacon
Aras Barbara A clk 1477 Main h at Chicopee Falls
Arbor Cafe Inc Mrs Ruth L Bretta pres Edwin J Bretta treas 73 Worthington
—Flower Shop (Audrey and Marjorie Pitkot) 346 Orange
Arborio Anthony M (Mary L) yardman 50 Hillman h 38 Biella
—Louis F elec 425 St James av r 38 Biella
—Mary L Mrs cafeteriawkr 32 Spring r 38 Biella
Arbour Eileen clk 95 Fisk av h at Chicopee Falls
—Martial h 32 MassAv
—Roland A (Alice R) sign painter Westfield h 34 MassAv
Arcade Bdg 163 to 171 State office entrance 167 do
—Dollar Cleaners (Leo R Arlen) 186 State
—Pharmacy (Maurice J Posnick) 190 State
—Soda Shop (Fred Hackstock) 169½ State
—Studio photos (204) 167 State
—Theatre Arthur F Darley mgr 171 State
Arcadia The apts 10 Myrtle ter
Arcand Albert W (Lucille C) mach opr USRCo h 48 Calhoun
—Joseph M (Rose I) grinder AmBCorp h 16 Broad
—Roy A (Priscilla J) mach AmBCorp h 348 Page blvd
—William F (Gloria C) trk driver 220 Sharon h 506 Plainfield
Arch Cafe The (Andrew Liakopoulos) rest 1737 Main
—Joseph G maint 53 Hillman h 511 Hancock
—The Apts 19 Arch

Arch & Ace Taxi Co
(Michael E Burke and Homer R Angers) two way radio cabs 24 hour service (office) 1805 Main tels 3-3953 and 4-5832—See p 194

Archambault Aline A clk (210) 95 State h at Chicopee
—Alphonse A (Lea B) (Colonial Painting Co) 195 Eddy h do
—Armand (Blanche R) h 36 Portland
—Arthur L (Marie I) mach HSDiv h 74 Crystal av
—Beatrix C bkkpr (2d fl) 134 Chestnut r 120 Powell av
—Eugene R emp 89 Logan r 120 Powell av
—Heliodore A (Annette A) (Industrial Engineering Service) 120 Powell av h do
—Henry J (Lucille M) floor sander emp 7 Doyle av h 57 Greenwich
—Jeannette R r 23 Shillingford
—Joseph R (Margaret C) prod asst USA h 23 Shillingford
—Lea B Mrs emp ASCo r 195 Eddy
—Leo O (Annette) mach AmBCo h 198 Marion
—Louis C (Condyea E) assembler E Longmeadow h 182 Garland
—Margaret clk 1897 Columbus av r 23 Shillingford
—Margaret rem to NY
—Marie A Mrs h 31 Fort Pleasant av
—Napoleon H (Yvonne C) carp h 40 Adams
—Oliva J (Eva M) floor sander 7 Doyle av h do
—Raymond A (Laura P) setupman AmBCorp h 137 Millbrook rd
—Rita C married Edward Owens
—Robert F (Winifred) assembbler AmBCorp h 38 Thomas
—Roger F (Shirley M) waiter 70 Chestnut h 3124 Main
—Una J nurse emp (11) 20 Maple h 103 Belle
—Yvette C Mrs clk of corp Joseph Chapdelaine Inc 154 Pondview dr h at Belchertown
Archambeau Iola R clk TelCo h 1750 Dwight
—James A (Evelyn E) h 58 Swanton ct
Archambeault Anne r 85 Spring
—Claire married Leonard Newsome rem to Jacksonville Fla
—Edward T (Marie) linoleum mech Northampton h 23 Morgan
—Eleanor nurse r Mercy Hosp
—Lee r 18 Wight pl
—Leo A (Mary P T) student r 36 Portland
Archambo Wilfred G (Dorothy M) slsman E Longmeadow h 26 Kittrell
Archer Eugene O (Helen R) clk StRy h 898 Chestnut
—Mary E wid Eugene r 62 Osgood
Archibald Alice C wid George O r 33 Crystal av
—Charles W (Oressa W) slsman 333 Belmont av h 33 Crystal av

ARCHIBALD
—George (Frances) painter 89 Logan h 1157 Boston rd
—Ida L wid George H dipper Suffield Conn h 33 Bay
—Lorenzo laborer r 29 Mattoon
—Lucile married Paul Pigeon
—Marion L wid James A housewkr h 67 Charles
Archidiacono Anthony (Constance) h 115 Norfolk
—Enrico E (Lorraine E) treas Archie Construction Co Inc 113 Norfolk h do
—Frank (Lucy) pres Archie Construction Co Inc 113 Norfolk h 46 Wendover rd
—Gregory (Amelia A) v pres Archie Construction Co Inc 113 Norfolk r inq do
—Luigi r 97 Wilcox

ARCHIE CONSTRUCTION CO INC
Frank Archidiacono pres Gregory Archidiacono v pres Enrico Archidiacono treas excavating equipment rentals and paving of all kinds 113 Norfolk h do tels RE 7-9610 RE 3-4644—See p 98

—Gregory (Amelia) constrwkr h 38 Chase av
—Theodore R (Dorothy J) in USAirForce h 573 Union
Arcioni Joseph (Monica) nurse 1400 State h 93 Gardner
Arcobello Mario D (Ann A) clk Valley Bank & Trust Co 1351 Main h at Ludlow
Arcosta Raphael (Ruth) in USAirForce r 25 Mattoon
Arcott Leonard A h 954 Chestnut
Arden Electric Co (Bruno J Ardenghi) 46 Colchester
Arden's Dress Shop Mrs Constance M Kneifel mgr 1394 Main
Ardenghi Bruno J (Mary C) (Arden Electric Co) 46 Colchester h do
Ardiff Robert E (Rhoda L) facility assigner TelCo h 82 Hall
Ardis Charles r 580 State
Ardison Robert J (Elizabeth W) dir public relations and sls promotion 1295 State h at Wilbraham
Ardito A Arthur (May R) pres Boston Sea Food Inc 982 Main h 15 Burns av
—Anna wid Angelo r 41 Long View
—Caesar (Carmela) janitor 1319 Main h 21 Oswego
—Philip (Rosa) h 242 Orange
Ardizzoni Barbara A Mrs teller Union Federal Savings & Loan Assn r 117 Almira rd
—Dolores R wid Caesar R h 117 Almira rd
—Ninfa E wid Arnold h 350 Chestnut
—Robert C (Barbara A) toolmkr Agawam r 117 Almira rd
Ardolino Antonio bartender 16 Sanford h 63 Central
—Antonio (Patricia) trk driver 215 Parker IO h 13 Amity ct
—Carmino J (Marie J) slsman WSpfd h 43 Campechi
—Patricia Mrs IBM opr Valley Bank & Trust Co r 13 Amity ct
Arduin Helen r 96 Johnson
—Julia E r 98 Johnson
Arduini Raymond A (Suzanne L) (Central Auto Fabric) 15 Hickory r 36 Saratoga
Arduino Francesco L h 180 King
—Joseph F (Barbara E) supv VNInc h 180 King
Areias Emma A Mrs insp Chicopee h 31 Oswego
Arel Bruna M Mrs clk 1665 Main r 15 Stafford
—Francis C (Bruna M) trk driver 1803 Columbus av h 15 Stafford
—Hector J (Ora M) route slsman h 22 Massreco
—Ida wid Raymond r 19 Bliss
—Mildred E Mrs mgr Hollywood Permanent Wave Shoppe (304) 1562 Main h (7) 691 State
Arellano Lolita interne Wesson Memorial Hosp r do
Arena Anthony C (Norma E) cafeteriawkr G&BCo h 199 Morton av
—Frederick plumber h 11 Dale
—Frederick J (Margaret) maintman GBCo h 66 Everett
—John J (Judith S) cook 76 Main h 17 Montpelier
—Joseph r 1857 Main
—Joseph chef 1414 Main r 1793 do
Arenius Alfred A special agt 1250 State h at Longmeadow
Arens Charlotte Mrs r 999 Sumner av
Arenson—see Aronson
Ares Emma M Mrs clk 42 Emery r (1) 2462 Main
—Roger J (Emma M) mach opr HSDiv h (1) 2462 Main
Arey Ivan rem to Vinal Haven Me
Argentine The apts 127 Spring and 94 Pearl
Argosy The apts 543-549 State
Arhambeau Alfreda M seamstress 33 Lyman r 1750 Dwight

Arial Kenneth M porter SHosp r do
Ariel Douglas D experimentalwkr HSDiv r 159 Laurelton
—Edna M Mrs cafeteriawkr SHosp h 159 Laurelton
—Virginia E teller Spfd Safe Deposit & Trust Co r 159 Laurelton
Arieti Albert U (Cora M) draftsman USA h 67 Biltmore
—Eugene (Assunta) h 114 Redden
Arillotta Antonio died Dec 12 1957 age 69
—Catherine wid Antonio h 86 Florence
—Dominick (Rose) peddler h 79 Ashley
Ariotis Samuel (Beatrice E) mech N Wilbraham h 72 Hampden IO
Arkay Shops (Benjamin R Lurie) womens clothing 12 Vernon
Arlan Alexander (Edna M A) (East Springfield Roofing Contractors) 1105 Carew h do
Arlen Harry (Meverett L) slsman (1005) 95 State h at Longmeadow
—Leo R (Estelle J) (Tip Top Cleaners) 580 St James av and (Arcade Dollar Cleaners) 186 State h 139 Osborne ter
—Ralph L in USArmy r 139 Osborne ter
Arlingsworth Earl E (Ruth M) freight handler NHRR h 75 Orchard
—The apts 323 Central
Arliston Charles slsman r 1827 Main
Armand Alfred R mail handler SPO r 219 Tyler
—Charles G Jr leatherwkr BInc r 219 Tyler
—Henry D (Nanette) mach opr USA r 107 Greene
—Rosa wid Michele h 107 Greene
Armand's Beauty Salon (Joseph A Paquette) (3d fl) 1421 Main
—Dry Cleaning (Armand R LaRoche) tailors 62 Oak IO
—Restaurant (Armand A Joubert) 473 State
Armata Joseph P (Louise S) drop forger MDFCo h 80 Upland
—Walter J (Bertha M) grinder Westinghouse h 217 Edendale
Armenian Apostles Church 135 Goodwin IO
Armesan Percy H (Gertrude R) mgr 21 New Dwight h at Longmeadow
Armfield Harry (Lessie B) mech 1174 State h 4 Rathbun
—Hattie wid Charles M h 106 Patton
—Robert A (Carrie E) h 179 East
Armiak Joseph L (Eileen M) mgr WSpfd h 38 Ronald dr
Armida Charles A (Gina P) cook 555 Worthington h 125 Nottingham
—Gina P Mrs hostess 555 Worthington r 125 Nottingham
Arminio Anthony A (Anita D) mgr 66½ Vernon h 97 Shefford
—Gaetan A (Josephine) printer emp 17 Hickory h 24 Westbrook dr
Armitage David P (Dorothy L) mach adjuster USA h 515 Page blvd
—George H (Pauline H) h 31 Rollins
—Walter E (Cora M) h 18 Wellesley
Armory Auto Supply (Peter J Gray) 451 State
—Candy Co (Frederick J Zeviesele) 489 State
—Grill Hall 21 Walnut
—Grill Inc Anthony R Delizia pres-treas cafe 19-23 Walnut
—Hill Print (Frank E Rosenburg) printers 191 Chestnut
—Hill Target Co (Frank E Rosenburg) target printing 191 Chestnut
—Lehigh Fuels Inc Edward R Hass pres-treas office and yard 215 Albany
—Lunch (Mrs Stella B Baldiga) 144 Armory
—Package Store (Patsy J Albanese) 479 State
—Service Station (Henry A Hudon) gasoline 90 Magazine
Armour Arthur A (Pauline P) painting 89 Ferncliff av h do
—Ralph A (Helen R) slsman h 205 Norfolk
—Samuel E (Ethel F) artist 27 Greenbrier r do
—& Co Wendell M Gosse mgr meat 152 Lyman
Arms Howard R restwkr 1478 Main h (453) 2142 do
—Walter E r (3) 529 Union
Armstrong Albert V (Essie M) in USAirForce h 177 Northampton av
—Alice W Mrs clk Third Nat Bank & Trust Co r 149 Patricia cir
—Aluminum Window Co Inc Leonard B Paul pres-treas storm windows 1117 Columbus av
—Barbara A packer DMCo r 28 Rittenhouse ter
—Daily Inc The Stanley Zaleski mgr publishers (300) 33 Lyman
—Doris clk MCCo h (11) 21 Spring
—Dorothy r 60 School
—Earl W h 26 Buchholz

BRADFORD W. LEETE - Complete Insurance Service
ROOM 320, 293 BRIDGE STREET
TELEPHONE REPUBLIC 3-0050

390 Bridge Street
RE 6-1531 or RE 2-6039
Toros Omartian & Son, Inc.
CRESCENT CARPET CLEANING CO.
RUGS
ORIENTAL
BROADLOOM
HOOKED

TELEPHONE RE 3-5174
SPRINGFIELD

G-W
GRAHAM-WALLENGREN FUNERAL HOME

619 STATE STREET
SPRINGFIELD

—Edward H (Nettie V) asst supt 73 State h at Feeding Hills
—Ellen I bkkpr 707 State r 77 Biltmore
—Emma wid Thomas r 32 Lancashire rd
—Ernest (Janet) h 41 Suffolk
—George R r 149 Patricia cir
—George R Jr (Alice W) clk SPO h 149 Patricia cir
—Hugh F (Mary W) tech rep 812 Monsanto av IO h at Longmeadow
—John R H (Helen H) mgr 88 Birnie av h at Sheffield
—Joseph H (Mary W) painter emp John A Payer h 35 Sycamore
—Marguerite died Nov 26 1957 age 84
—Marion R Mrs bkkpr MDFCo r 33 Woodlawn
—Mary wid Robert J matron 36 Court h 80 Clantoy
—Mildred R Mrs clk 25 Stearns sq h at E Longmeadow
—Nettie V Mrs meat wrapper 1176 Main h at Feeding Hills
—Philip P r 1400 State
—Ralph A (Avice E) asst gen counsel MMLInsCo h 42 Mandalay rd
—Richard L (Joyce A) in USAirForce h (7) 60 Pearl
—Robert student r 74 East
—Robert A student r 42 Mandalay rd
—Ruth E r 149 Patricia cir
—Verna H wid Robert L nurse 81 Manitoba h do
—William M r 37 Sycamore
Armsworth Kenneth R r 25 Mattoon
Army Barbara Mrs IBM opr Valley Bank & Trust Co r 261 Wilbraham rd
—Donald (Barbara) in USAirForce h 261 Wilbraham rd
—Vincent T (Mary J) mgr Holyoke h 123 Fort Pleasant av
Arnaudet Madeleine tchr 182 Central h 83 Central
Arndt Albert H (Doris V) bagger MCCo h 118 Hampden IO
—Julia R Mrs h (7) 959 Main
—Leonard A rem to Florida
—Leroy P (Muriel G) dist mgr 340 Main h 265 El Paso
—Muriel G Mrs typist SOD r 265 El Paso
—William L r (7) 959 Main
Arno Anthony J rem to Longmeadow
—Daniel L (Helen L) in USAirForce h 403 Monsanto av IO
—Dominick J (Pauline M) shoe repr 976 Main h at Longmeadow
—John L (Yvette) in USAirForce h 1750 Dwight
—Pauline M Mrs clk of corp Columbus Cafe Inc 1127 Columbus av h at Longmeadow
—Salvatore D (Rose C) mason h 105 Woodside ter
—Yvette E Mrs typist 88 Birnie av r 1750 Dwight
Arnold Alice M clk (201) 95 State h at Feeding Hills
—Arthur mach opr Chicopee r 32 Seventh
—Arthur A Jr (Frances W) rem to Longmeadow
—Barbara J bkkpr 55 State r 2416 Wilbraham rd
—Carol A clk 85 Chestnut h at Agawam
—Donald B (Calma M) tool crib atdt CBCo h 1157 Boston rd
—Donald H (Patricia M) trk driver 1107 Columbus av h 1157 Boston rd
—Doris M Mrs matron 1459 Main h 67 Oswego
—Ernest S (Nettie S) h 120 Washington rd
—Eva L wid Arthur M h 2809 Main
—Fred J (Doris E) acct BInc h 46 Chalfonte dr
—Frederick (Elizabeth R) mach opr PM&GCo h 36 Derryfield av
—George J (Nellie M) foreman MCCo h 2416 Wilbraham rd
—Gerald J (Yvette E) grinder HSDiv h 712 Sumner av
—Gertrude M Mrs supv 25 Willow r 74 Laurence
—Irene E Mrs clk 365 State r 25 Larkspur
—John printer r 1036 Main
—Joseph S (Lucy L) plate roller MCCo h 219 Pendleton av
—Joyce A clk MMLInsCo r 25 Larkspur
—Kenneth N (Claire) IBM programmer MMLInsCo h 196 Albemarle
—Lehigh Fuels Inc Edward R Hass pres-treas oil burners 215 Albany
—Marjorie C wid Norman V ticket clk B&A h (3) 6 Piney pl
—Matthew D (Dorothy E) v pres-asst treas Hampden Savings Bank 19 Harrison av h at Longmeadow
—Maxime J (Mary I) platformman RyEx h 75 Saratoga
—Nason E (Irene E) h 25 Larkspur
—O Carroll Rev (Elizabeth V) pastor Park Memorial Baptist Church 4 Garfield h 21 Mountainview
—Patricia M clk MMLInsCo r 1157 Boston rd
—Philip E (Alice M) lead foreman USA h at Feeding Hills
—Phyllis B priv sec SFMInsCo r 89 Groton
—Richard C mech h 403 Monsanto av IO
—Robert E (Hazel S) h 1663 Dwight
—Samuel E (Louisa J) h 246 Middlesex
—Sandra nurse SHosp r do

—Stella M comptometer opr (7th fl) 29 Worthington h at Feeding Hills
—Walter E maintman ASCo r 67 Oswego
—Wayne E (Theresa M) policeman h 22 Prescott
—Wendell J (Gertrude M) mail sorter NYC RR h 74 Laurence
—William r 1400 State
—William P (Nannie) mech E Hartford h 142 Cedar
Arnold s Foot Health Shoe Store Arnold Becker pres Max Becker treas 327 Bridge
Arnum Arlene L Mrs r 116 Hancock
—Gordon (Marguerite) mach opr HSDiv h 171 Northampton av
Aronoff P Marvin collector (317) 1570 Main r 1129 Sumner av
Aronne Blaise A (Regina M) h 100 Lionel Benoit rd
Aronson A Paul (Mary R) h 107 Maryland
—Arnold (Rita B) pres-treas National Transparent Plastics Co 51 Front IO h 50 Bellevue av
—Elliet N mgr 51 Front IO r 50 Bellevue av
—Esther wid Harry r 50 Bellevue av
—Fannie W wid J Joseph h 38 Gillette av
—Fanny r 44 Copley ter
—George (Mollie E) (Standard Office Supply Co) 34 Taylor h 186 Woodlawn
—Harry (Betty) slsman Hartford Conn h 27 Olmsted dr
—Herbert M slsman r 50 Bellevue av
—Hillard J (Selva) rep MMLInsCo 55 State h (2D) 83 Longhill
—J Joseph died Mar 3 1958 age 73
—Matthew C in USArmy r 27 Olmsted dr
—Milton J (Bessie S) tchr music (303) 1694 Main h 850 Sumner av
—Ray wid Moses J h (4) 760 Sumner av
—Richard M (Ruth S) student h 199 Belmont av
—Robert H (Gladys M) (Aronson's) 1103 Main h at Longmeadow
—Ruth S Mrs office clk Spfd College r 199 Belmont av
Aronson's (Robert H Aronson) men's furnishings 1103-1111 Main
Aronstam Annie wid Frank r 26 Greenleaf
—Doris S Mrs (B & R Dress Co) 348 Bridge r 35 Bronson ter
—Milton H (Doris S) lwyr (305) 145 State r 35 Bronson ter
Arooth Janet clk MMLInsCo r 1226 Bay
—Joseph (Jane S) h 1226 Bay
—Michael (Isabel V) rem to Scottsdale Ariz
—Peter G (Frances S) (Orchard Mill & Lumber Co) 49 Pinevale IO h at Wilbraham
—Salem G (Dora R) emp St Michael's Cemetery h 681 Parker
Arpaio Joseph M (Ava) rem to Chicago Ill
—Nicola C(Rose E) sec DelVecchio & Arpaio Inc 355 Walnut h 21 Cedar
Arpin Cecile E Mrs waitress CFalls h 14 Lee
—Cora mach opr 337 Belmont av h (4) 370 do
—Joseph A h 67 Holly IO
Arrab James (Selma) grocer 694 Dwight h 29 Ardmore
—Julia clk MMLInsCo r 29 Ardmore
—Lillian wid Michael h 16 Harriet
—Maria clk 42 Emery r 29 Ardmore
Arrighi Anthony (Mary) (Sugar Bowl) 1223 Sumner av h 31 Hastings
—Anthony Jr student r 31 Hastings
—Lorenzo (Theresa A) (Universal Co) 116 Boston rd and mgr 909 State h 77 Newton rd
—Archibald r 650 Union
Arrington Joe (Ruby L) brickwkr Windsor Hill Conn h 124 Essex
Arrow Automatic Products Corp Frank Hawley pres Patrick J Byrne treas screw mach products 616 Berkshire av
—Electric Co Inc Joseph Spiegel pres Charles Ratner clk Moses Ratner treas mfrs (3d and 5th fls) 48 Hampden
—Freight Forwarders Stearns S Smiley mgr 324 Taylor

ARROW GUIDES AND MAPS
The Price & Lee Co publishers (504) 1653 Main —See p 173

—-Head Fruit & Produce Co (Edward J Flanagan) whol 207 Chestnut
Arruda Joseph (Ethel M) mach VNInc h 49 Hillmont
—Wallace D (Shirley A) mach opr HSDiv h 34 Donald
Arsalnian George (Susan) route slsman 19 Crane h 94 Lionel Benoit rd
Arscott Kenneth J (Jennie M) management analyst USA h 35 Ferncliff av
Arsenault Adelard (Ann) elec emp 198 Chestnut h 88 Hall
—Alfred C (Lee-Ann) student h 44 Fernwald
—Arthur A (Rose P) h (16) 162 Walnut
—C Robert r 85 Fernwold
—Cynthia E Mrs nurse Wesson Memorial Hosp h (6) 50 Walnut
—Edward J (Phyllis L) elecwkr 440 Worthington h 89 Cloran
—Francis R r 85 Fernwold

—John H (Anne M) rem to NY
—John J (Alphonsine G) serviceman 2387 Main h 951 Chestnut
—L Paul emp USRCo r 85 Fernwold
—Leger J (Elizabeth) mach opr USRCo h 85 Fernwold
—Patricia A clk SF&MInsCo h (8) 87 James
Arsenian Seth (Alberta G) prof Spfd College h 75 S Branch pky
Arslan Arthur M (Sofia M) h 37 Colchester
—Mary M wid Malke M conf 824 State h (8) 820 do
—Sargon A (Shmune) mach opr SETCo h 37 Colchester
Arslanian Charles Jr (Marion B) meatcutter Chicopee h 49 Bristol
—Leon (Helen) packer H L Handy Co h 122 Malden
—Oscar (Margaret P) meat packer H L Handy Co h 120 Malden
—Walter (Lillian M) mech 259 Page blvd h 118 Monrovia

ART CEMENT PRODUCTS CO INC
Decio M Torricelli pres-treas manufacturers of septic tanks 1699 Page blvd tel LI 3-3924—See p 187

—Cleaners & Dyers (Michael A Masciotra and John S Giusto) 180 Orange
—Dental Laboratory (Francis Y Cadieux) (508-510) 1537 Main
—Photo Co Arlon J Ross pres Mrs Mae L Ross v pres David A Ross clk coml photographers 10 Sherman
—Service Co (Walter J Les and Leslie G Mann) coml artists (311) 1694 Main
—Theatre (Warner Bros) 1670 Main
Art's Auto Body (U Arthur Menard) auto painters 109 Carew
Artcraft Memorials (Paul A Bannick) monumental work 80 Keddy
Arthur Albert C student r 38 Governor
—Dogan H (Jean M) v pres in charge of sls Titeflex Inc Hendee h at Longmeadow
—Dorothy wid John h 83 Knollwood
—Frederick G (Shirley) in USAirForce h 403 Monsanto av IO
—Joyce A office sec HSDiv r 38 Governor
—Murray Dance Studios see Murray Arthur Dance Studios 1340 Main
—Nicholas (Josephine M) projectionist 1704 Main h 38 Governor
—Peter (Martha) radio tech Chicopee r 83 Knollwood
—Richard serviceman TelCo r 38 Governor
—Robert M (Betty A) slsman 95 Taylor h 40 Forest Park av
—Roy A (Susan F) h 93 Beaumont
—Shirley Mrs steno Holyoke r 403 Monsanto av IO
—Thomas J (Dora T) brushmkr Easthampton h 81 Knollwood
Arthur's Home Supplies (Arthur Stein) house furnishings 9 Stratford ter
Artiano Aldo A (Elizabeth A) brushmkr Easthampton h 718 Carew
—Aniello A (Assunta A) h 720 Carew
—Assunta A Mrs fitter 1414 Main r 720 Carew
Artin Edward (Dorothy L) associate editor 47 Federal h at WSpfd

ARTIOLI A & SONS
(Louis S Artioli) general contractors builders and jobbers 162 Patricia cir ST 2-9361

—Alfred F in USArmy r 162 Patricia cir
—Donald R (Alice) ironwkr h 36 Dickinson
—Ettore E (Argia C) h 89 Strong
—Guido (Mary P) molder 616 Berkshire av h 1070 Parker
—Henry C (Eleanor M) assembler PMachCo h 1009 Carew
—Louis J (Mary T) design eng USA h 171 Patricia cir
—Louis S (Argia) (A Antioli & Sons) 162 Patricia cir h do
—Norma J tel opr TelCo r 184 Winton
—Quirno (Ethel R) meatcutter 744 Main h 184 Winton
—Russell N clk 2092 Main r 184 Winton
—Victor N monotype opr 53 Hillman r 1070 Parker
Artrue Ernest E (Imogene R) mach opr MDFCo h 415 Plainfield
Artted Co Inc Arthur L Demers pres electronic equipment mfrs (6th fl) 367 Worthington
Artuph Roman Z (Rose M) grinder MDFCo h 1657 Dwight
Arunhammer Rose r 63 Spring
Arvanitis Andrew emp 459 Dwight r 47 Bellevue av
—Bessie Mrs clk 55 Elm r (5) 110 Lincoln
—Constantine G (Bessie) lwyr (401) 115 State h (5) 110 Lincoln
—George V (Helen G) (Depot Lunch) 459 Dwight and (Depot Parking Lot) 457 do h 47 Bellevue av
—Joanne G clk (220) 36 Court r 47 Bellevue av

Phone
DEVENS REALTY CO.
31 ELM STREET TEL. RE 9-1513
FOR A HOME OR MORTGAGE LOAN
Member MLS

94 STATE ST. (Court Sq. Bldg.) REALTY SALES & SERVICE CO. HAROLD D. KAPLAN ABRAHAM GRUNDT SALES — LEASING — MANAGEMENT — INSURANCE TEL. RE 3-0509

ARVANITIS
—Kostantinos V h 63 Bloomfield
—William G (Aspacia) with Depot Lunch 459 Dwight r 86 Woodside ter
Arveson Allan L (Corinne D) in USAirForce h 38 Lorenzo
Arvidson Beatrice E priv sec 365 State h (2B) 18 Manor rd
—Walter B (Sandra J) clk 1295 State h at E Longmeadow
Asarisi Ignacio P (Vincenza) h 74 Francis
—Marianna A key punch opr WECo r 74 Francis
Asbury First Methodist Church 140 Florence
Aschenbach Esther E h 2473 Main
—Florence B wid Rev Walter A h 63 Hall
Ascher Alfred E (Helen C) with Auto Gear & Parts Co Inc 134 Dwight h 76 Spruceland av
—Bessie B wid Robert clk 1592 Main r 44 Sumner av
—Harold R (Jeanette A) (Harold R Ascher Funeral Home) 44 Sumner av h do

ASCHER HAROLD R FUNERAL HOME
(Harold R Ascher) "The Jewish Funeral Home of Western Mass" completely air conditioned adjoining parking area 44 Sumner av tels RE 4-5229 and RE 7-2991—See p 111

—Joseph (Marion) deputy sheriff and auctioneer (5) 1242 Main h 83 Brunswick
—Lillian V Mrs cashier 95 Liberty r (5) 545 State
—Marlene S R med sec 40 Maple r (5) 545 State
—Nathan (Esther C) pres-treas Auto Gear & Parts Co Inc 134 Dwight h 6 Oxford
—Raymond (Lillian V) lathe opr HSDiv h (5) 545 State
—Sidney (Blanche R) emp city h 108 Victoria
Aschettino Carlo r 117 Eastern av
—Carmela wid Joseph h 117 Eastern av
Ascione Anthony P (Louise M) assembler PMachCo h 41 Lansing pl
—Louise M Mrs tel opr TelCo r 41 Lansing pl
Ascioti Anthony F (Mary) printer 32 Cypress h 61 Kane
—Frank V (Nancy E) apprentice draftsman SETCo h 12 Maryland
—Joseph V compositor 16 Fort r 144 Oakland
—Samuel N (Victoral M) h 144 Oakland
—Samuel R compositor 32 Cypress r 144 Oakland
Aseltine Harold (Helen) circulation mgr (803) 29 Worthington h at WSpfd
—Reed C (Marge) pres-treas New England Homestead Co (803) 29 Worthington h at WSpfd
Ash Abbie T wid John H h (30) 97 Spring
—June B Mrs clk 1295 State h at Ludlow
—Robert E (June B) maintwkr 1295 State h at Ludlow
—Thomas W r 36 Willow
Ashby Katherine G cashier 1548 Main h (6) 86 Byers
—Pauline A Mrs office sec 471 Taylor h at Amherst
Ashcraft Charles H Rev h 13 Osgood
Ashe Alice B Mrs tchr 59 Howard h at Holyoke
—Barbara A nurse's aide Mercy Hosp r 439 Franklin
—Catherine J priv sec 3640 Main h at W Springfield
—Catherine L died Oct 6 1957 age 77
—Daniel Jr (Karen K) h 68 Butler
—Daniel J (Rita M) driver PO h 278 Prentice
—Donald E (Rita) bricklayer h (3) 69 Alexander
—Eileen C clk Boston r 43 Upland
—George A teller 36 Dwight h (4) 90 High
—George A Mrs (Agnes M) died Oct 31 1957 age 53
—Gregory M (Nora) emp city h 439 Franklin
—Hanna M Mrs emp Mercy Hosp r 52 Kendall
—James C student r 278 Prentice
—John B clk (3d fl) 29 Worthington r 96 W Alvord
—John D rep (303) 121 Lyman h 95 Central
—John E (Mary M) firefighter SFD h 798 Newbury
—Joseph A (Elizabeth V) slsman 1477 Main r inq do
—Margaret M wid Patrick J h 47 Algonquin pl
—Mary A purchasing agt DMCo r 95 Central
—Mary J consultant ASCo r 91 Bloomfield
—Mary J wid John T h 121 Patton
—Matthew C clk SPO r 43 Upland
—Matthew J mech city r 439 Franklin
—Matthew J (Hannah) h 52 Kendall
—Maureen M married William Wolf
—Michael J (Katherine) field supv 134 Cass h 91 Bloomfield
—Patricia A clk TelCo r 47 Algonquin pl
—Patricia M Mrs r 30 Bartels
—Patrick J (Catherine C) emp G&BMfgCo h 96 W Alvord
—Pauline M h 39 Central
—Robert W (Camille G) trainman NHRR h 166 King
—Thomas B student r 43 Upland
—Thomas F in USNavy r 121 Patton

ASHE
—Thomas F (Winifred C) policeman SPD h 16 Thames
—Thomas F Jr agt Boston r 16 Thames
—Thomas J (Maria T) in USAirForce h 87 St Lawrence av
—Thomas J (Mary A) h 43 Upland
—Thomas J (Norma L) r 45 Bonnyview
—William P firefighter SFD r 96 W Alvord
Asher Arnold A (Mary H) slsman SGLCo h 27 Wood Ridge dr
—Frank A (Marguarite C) slsman (610) 29 Worthington h 72 Florida
—George (Laura S) treas Main Motors of Springfield Inc 1071 Main h 24 Longhill
—Harry H (Sophie S) tailor 797 Belmont av h 73 Gilman
—Joseph P (Elaine) pres Main Motors of Springfield Inc 1071 Main h 78 Dayton
—Louis (Helen) trk driver's helper 220 Sharon h 661 Dwight
—Mary H Mrs priv sec The Third Nat Bank & Trust Co of Spfd r 27 Wood Ridge dr
—Mary K Mrs h 2612 Main
—Raymond H (Agnes M) h 885 Liberty
—Robert C (Concetta) rem to Florida
—William A mgr 1209 Parker r 25 Richelieu
Ashey Bernard S (Florence E) h (7) 52 Wilcox
—Elizabeth A wid Sidney W r 54 Loring
—Ethel Mrs r 16 Princeton
—Lillian A Mrs r 38 Carew
—Roland S emp city h 54 Loring
Ashford Mina E Mrs collator 45 Warwick r 101 Kensington av
—Rolin U (Mina E) maintman P&WADiv h 101 Kensington av
Ashley Bertha wid Harry cashier 1414 Main h 8 Leyfred ter
—H Maud wid Horace G r 112 Rochelle
—Ines V Mrs emp CBCo h 30 Scott
—James F (Lillian A) welder Westinghouse h 68 Ogden IO
—Judith A clk 760 State r 68 Ogden IO
—Louis A timestudyman CBCo r 30 Scott
—Louis L emp DMCo r 30 Scott
—Maurice (Mae B) mfrs agt 109 Bronson ter h do
—May E Mrs r 284 Orange
—Nelson H (Mae A) eng NYCRR h 258 Locust
—Raymond A (Evelyn F) material handler CBCo h 55 Clayton
—Raymond R Jr (Alice U) elec emp 71 Braddock h 126 Osborne ter
—Ribbon Co (Roy W Marvin) 105 Keith
—Robert E r 173 Oakland
—Robert E Jr trk driver 54 Waltham av h 284 Orange
—Ronald W emp city r 54 Loring
—Walter r 266 King
Ashline Alfred A (Elsa M) foreman CBWWks h 145 Union
—Alfred A Jr (Alice) rem to Agawam
—Alice Mrs clk (604) 1387 Main h at Agawam
—Edward J (Eleanor J) mech 585 Main h 143 El Paso
—Eleanor nurse SHosp r do
—Frank A (Betty M) trk driver WSpfd h 145 Union
—George H (Gloria R) letter carrier SPO h 52 Mazarin IO
—Horace W (Ruth E) draftsman WSpfd h 436 Allen
—Ruth E Mrs clk MMLInsCo r 436 Allen
—Shirley A clk 195 State r 145 Union
Ashton Alfred L h (1) 277 Dwight st ext
—Anita R Mrs clk Ludlow r 19 Cortland
—Benjamin (Delores) student h (2A) 20 Manor rd
—Beverly A nurse emp 759 Chestnut h at S Hadley
—Darrell K student r 77 Kerry dr
—Delores Mrs nurse emp 1400 State r (2A) 20 Manor rd
—Florence E wid Percy r 341 Oakland
—Freeman G (Norine G) clk Chicopee h 78 Cheyenne rd
—Grace r 11 Queen
—Paul M (Ruth) physician (1) 11 High h at Longmeadow
—Phyllis R clk MMLInsCo r 19 Cortland
—Raymond E (Anita R) h 19 Cortland
—Tom (Edith) h 20 Conklin
—Vincent W (Lillian L) toolmkr 35 Hampden h 77 Kerry dr
Ashwell Cecile M Mrs emp 233 Carew r 25 Cass
—Fred T (Jessie H) h 137 Gillette av
—George H auditor (510) 1421 Main r 137 Gillette av
—James E (Ann E) expediter 38 Walter h at Hazardville Conn
—William H (Cecile M) trk driver 1159 State h 25 Cass

Asinof Moses sec-treas Chicopee r 140 Chestnut
Askerberg Carl F emp city r 222 Quincy
Askerlow G Helmer h 22 Lillian
Askew John (Mamie M) janitor WMassElecCo h 80 Baxter av
—William (Margaret A) prod supv USA h 53 Chilson 191 Garland
Askinas Gerson (Lillian C) lwyr (406) 175 State h
—Lillian C Mrs priv sec (406) 175 State r 191 Garland
—Pauline S bkkpr 979 Dickinson r 67 Fort Pleasant av
—William (Frieda) (Burke's Package Store) 644 Main h 145 Emerson
Askins John M (Jan E) trk driver 128 Hancock h (6) 4 Pickett pl
Askwith R Ruby Mrs emp Kestral Inc h 135 Spring
—William A (Grace J) tool and diemkr Chicopee h 14 Crane
Aslan Anton (Grace R) foreman (3d fl) 15 Park h 34 Meadowbrook rd
—Harry (Margaret) h 15 Hillmont
—John (Agnes) r 15 Hillmont
Aslantis Manuel rugwkr Thompsonville Conn r 234 Worthington
Asp William W (Martha R) plant supt CFalls h 212 Birchland av

ASPHALT HOT MIX INC
mfrs of asphalt paving rental equipment Barber Greenpavers and rollers 660 Berkshire av tel RE 9-7549 if no answer tel RE 2-8207—See p 169

—Pavement Corp Emil Bayer pres Joseph J Mingolla treas 1000 Page blvd
Asquith David J (Emma C) chemist emp 38 Walter h at Monson
Assad John (Carolina K) mach Westinghouse h 47 Birnie av
—Joseph S (Leona E) h 96 Greenwood
—Joseph S Jr (Mary L) molder 124 Switzer av h (8) 95 Oswego
—Richard C (Julia C) foreman WSpfd h 56 Clearbrook dr
Assarian Agnes wid Vahan H h 302 Page blvd
—Albert B (Anita) policeman SPD h 467 Page blvd
—Dora wid Kazar h 28 Decatur IO
—Elsie E office sec public schools r 34 Mazarin IO
—Gladys A nurse (4) 75 Avon pl r do
—Herbert G (Siranoush) h 469 Page blvd
—Krikor (Prigsia) polisher Westfield h 447 Page blvd
—Nishan H (Mary D) h 87 Oklahoma
—Vanouhe Mrs barber 43 Walnut r 34 Mazarin IO
—Victor A (Vanouhe) mgr 43 Walnut h 34 Mazarin IO
Asselin Alma M wid Alphonse h (4) 69 Wilbraham rd
—Amedee J (Mary C) heavy equipment opr 920 Columbus av h 51 Bancroft
—Armand R (Claudia M) diemkr Holyoke h 56 Medford
—Arthur J (Marie A) foreman 435 Dwight h 59 Greenwich
—Claire Mrs waitress 1795 Main h (32) 2295 do
—Edmond J (Blanche M) carp E Longmeadow h 49 Glenwood
—Edward J (Louise M) trk driver 129 Oakland h 910 Chestnut
—Emile J (Irene C) control eng WSpfd h 92 Dwight rd
—Ernest J (Delaney M) sheetmetalwkr 89 Logan h at Chicopee
—Ernest J Jr (Dorilla M) assembler 89 Carew h 3291 Main
—Evelyn mach opr Chicopee h 21 Huntington
—Flora M priv sec 365 State h at Chicopee
—Gedeon (Mary L) carp 140 Manchester ter h 25 Vermont
—Gerard R (Adrienne O) trk driver 120 Oakland h 21 Waverly
—Hervey (Corinne M) polisher MDFCo h 1698 Dwight
—Jean K Mrs r 234 Pearl
—Lorraine R Mrs h 47 Clyde
—Narcisse (Eva R) foreman 9 Roseland h 62 Greenwich
—Normand L (Theresa I) welder emp 556 St James av h 24 Massasoit pl
—Philip A (Helen M) polisher Westinghouse h 239 Birnie av
—Robert W (Marjorie J) slsman 1584 Main h 408 Plainfield
—Rolland T (Doris A) pharmacist Chicopee h 64 Greenwich

Old Storrowton Tavern OPEN YEAR 'ROUND OLD FASHIONED FOOD, DRINK and LODGING
Storrowton Village, West Springfield DIAL RE 2-4188

—Theodore (Mary) janitor 214 Birnie av h 3017 Main
—Theodore L (Patricia) h 31 Mazarin IO
Asseline Mary Mrs r 1400 State

ASSOCIATED BUILDING WRECKERS
New England Wrecking Co and City Wrecking Co (George and Benjamin Leveton and Norman Mirkin) 350 Albany tel RE 2-3179—See p 76
—Clothing Exporters (220-234) 13 Hampden
—Credit Bureaus of America Inc Credit Bureau Inc rep 276 Bridge
—Dental Laboratories Inc Abel Green pres Lawrence Jaroslow sec-teras (615-617) 1570 Main

ASSOCIATED ELECTRIC CO INC
Edwin F Slowick pres-treas electrical apparatus sales and service rear 521 State tel RE 6-1818—See p 103
—Furniture Stores Inc Norman B Hare mgr 1786 Main
—Grocers Co-operative Carl Hatch pres Eugene Curlotti v pres Bartholomew J Donohue treas Robert M Mix clk 180 Lyman
—Indemnity Corp John A Kennedy claim adjuster (503) 1421 Main
—Mortgage Companies Adele M Suse mgr (106) 145 State

ASSOCIATED TYPOGRAPHERS INC
Samuel G Seat pres Mrs Sally A Seat treas typesetting (504) 29 Worthington tel RE 3-1419 res 302 Prospect E Longmeadow tel LA 5-3609
—Upholstery Works (Steven Spinelli) 15 Walnut
Associates Discount Corp Ralph VanVliet mgr coml financing 605 State
—Loan Co Inc Thomas J Mahoney mgr personal loans 605 State

ASSOCIATION OF NORTH AMERICAN DIRECTORY PUBLISHERS
See The Price & Lee Co
Associations—see Associations Clubs and Societies—Classified Directory
Astaire Fred Dance Studios Rose F Coppe dir (1-2-5 and 6) 1660 Main
Asten The apts 128 Union
Astley James H insp Westinghouse h 34 Dana
—James H Mrs (Genevieve A) died Apr 9 1957 age 50
Astmann Furs Inc B William Selwyn pres Estelle P Selwyn asst sec 319 Bridge
Astor The apts 866 Dwight
Astoria The apts 2474 Main
Astorino Fred E (Rose C) (Memorial Golf Course Restaurant) 2191 Roosevelt h 30 Santa Barbara
—Loring R in USAirForce r 30 Santa Barbara
—Sylvester A diesinker MDFCo r 30 Santa Barbara
Atamian Charles (Helen) physician (310) 20 Maple h 106 Bacon rd
Atanian Hagop O r 838 St James av
—Kapiel (Bibi J) mach opr CVMfgCo h 143 Fiberloid IO
—Ohannes H (Mary M) h 838 St James av
—Ohannes H Jr in USArmy r 838 St James av
Atcheson Leroy J (Mary C) mach HSDiv h 461 Belmont av
—Mary C Mrs sls rep ASCo r 461 Belmont av
Atchinson Earle S (Thelma A) meter tester WMassElecCo h 1022 Berkshire av IO
—Elizabeth P wid Walter B died Dec 30 1957 age 78
—Myron S (Dora E) proofreader Republican Publishing Co h 42 Olive
Athanasopoulos Jennie P wid Alexander mach opr 1897 Columbus av h 46 Linden
Athas Daniel (Theresa) trk driver 73 Wilbraham rd h 1267 Bay
—Koula Mrs r 1095 Sumner av
—Samuel S meter reader 35 State h at Feeding Hills
—William G Jr (Genevieve E) rem to WSpfd
Athens James P (Katharine) clk PO h 41 Capitol rd
—Paul (Potoula) h 280 Forest Park av
—Restaurant (Peter Danalis) 2053 Main
Atherton Clesson B (Martha L) investigator Valley Bank & Trust Co h (4) 120 Byers
—Eleanor M priv sec Spfd College h 92 Fenwick
—Frank H (Hazel W) emp (137) 36 Court h 30 Seneca IO
—Hazel W Mrs clk (137) 36 Court r 30 Seneca IO
—John A custodian Technical 53 Elliot h at Longmeadow
—Leslie M (Constance T) in USAirForce h 97 Holly IO
—Lucille B wid Harry H h 33 Stratford ter
—Robert L slsman h (353) 2142 Main
Athol Bdg 1705-1707 Main
Atkins Beatrice L supv MMLInsCo h 35 Ashley
—Charles H (Raymonde F) warehouseman 1075 Page blvd h 36 Lawndale
—Donald in USArmy r 13 Wigwam pl
—Donald G (Ella B) methods research mgr 365 State h 156 Cloran

—Erthien r 170 Sharon
—Everett F (Lillian I) eng B&M h 231 Ambrose
—George M (Margaret E) pharmacist WSpfd h 48 Varney
—Henry L (Louise S) benchwkr Westfield h 20 Church
—John A Rev (Irene E) canon Christ's Church Cathedral 37 Chestnut h 606 Sumner av
—Larry E (Brenda) rem to Holyoke
—Lee (Haddie E) h (4) 159 Sharon
—Mabel A wid Almon r 1566 Allen
—Olga N wid Ernest G clk (15) 36 Court h 73 Bowles
—Ralph L (Louise K) rep and mgr (204) 1490 Main and sec Benevolent & Protective Order of Elks 311 State h 48 Virginia
—Richard M (Grace I) h 13 Wigwam pl
—Richard M Jr emp city r 13 Wigwam pl
—Robert F (Harriett F) carp Hampden h 51 Boyer
—Rose Mrs bkkpr 270 Liberty h at Chicopee
—Sadie wid Willie h 170 Sharon
—Willie B r 170 Sharon
Atkinson Barbara A married Herbert Hood rem to Ann Harbor Mich
—Charlotte M wid Earl R clk 72 Locust h 196 do
—Chester r 2882 Main
—Don L (Eva M) h 26 Dwight rd
—Donald L (Gladys E) despatcher HSDiv h 70 Surrey rd
—Doris H Mrs emp 487 St James av r (6) 250 Liberty
—Harry H (Eudora C) insp USA h 43 Gillette av
—Herman (Elinor M) in USAirForce h 16 Carlisle
—Huldah seamstress 33 Morris r 70 Temple
—Inc Mrs Irene Atkinson pres-treas liquor 923 Belmont av
—Irene wid Everett W pres-treas Atkinson Inc 923 Belmont av h at Belchertown
—Kenneth h 49 Belmont av
—Kenneth A (Marion L) mech 6 Tenth h 74 Macomber av
—Malvin R (Helen D) clk 1295 State h at Ludlow
—Paul E (Mary E) coml office mgr SGLCo h (8) 151 Sumner av
—Richard A in USNavy r 26 Chalfonte dr
—Robert B (Lucy) lwyr (Bulkley Richardson Godfrey & Burbank) (3d fl) 83 State h at Longmeadow
—Roland (Ann L) in USAirForce h 202 High
—Roland B (Anna M) supv Westinghouse h 26 Chalfonte dr
—Thomas H (Agnes) h 75 Middlesex
—Wallace (Alice) trk driver 136 Walnut h 857 Worthington
—Walter E (Hazel D) conf 933 Belmont av h 53 Eckington
—Walter E (Marguerite E) h (4) 60 Pearl
—Walter J (Doris H) plastic cutter MCCo h (6) 250 Liberty
—William J (Rose J) electronic tech Windsor Locks Conn h 388 Carew
Atkoczaitis Alice W curator junior dept Museum of Natural History Quadrangle h at Westfield
Atlantic Aluminum & Metal Distributors Inc Simon J Katz pres-treas Maurice Katz v pres Page blvd at Shaws la
—Collection Agency Inc Mrs Katherine V Weiner treas 73 Dwight
—Engineering Co (George H Connors) 247 Redlands
—Realty Co (Harry M and Mrs Katherine V Weiner) 73 Dwight
—Refining Co The Harry and Sidney Weiner lessees gasoline 600 Belmont av 433 Main IO and 1075 Page blvd
—States Warehouse & Cold Storage Corporation Clifford L Hagberg gen mgr 385 Liberty
Atlas Auto Body Inc Joseph P Tomassetti pres 2543 Main
—Auto Trim Inc Amedio Raimondi pres seat covers 590 Main

ATLAS WINDOW CLEANING CO INC
Edward Lasky pres estimates cheerfully given windows in stores offices and private dwellings cleaned by the week month or year at reasonable rates janitor service signs polished (316) 1570 Main tel RE 6-3397
Atleson Jennie Mrs clk 1330 Main r 764 Allen
Atmus E B Co Inc Rudolph E Atmus pres-treas Mrs Erna D Atmus asst treas auto parts 109 Dwight
—Erna D wid Emil R asst treas E B Atmus Co Inc 103 and 109 Dwight h at E Longmeadow
—Rudolph E pres-treas E B Atmus Co Inc 103 and 109 Dwight h at E Longmeadow
Attardi Alphonse (Geraldine J) mach HSDiv h 75 Saratoga
—Edward V (Shirley D) assembler AmBCorp h (4) 38 Roseland
Attleton Clifford E (Mildred C) (Attleton's Radio Service) 328 Orange h at Hampden
—Patricia G clk Valley Bank & Trust Co 1531 Main h at Hampden
Attleton's Radio Service (Clifford E Attleton) 328 Orange
Attreau Gilbert R (Dorothy M) trk driver ASCo h 184 Bloomfield
Atwater Alice M r (7) 131 Sumner av
—Edna C tchr 471 Plainfield h (7) 131 Sumner av
—Florence E r 72 Temple
—J Maud r (7) 131 Sumner av

—James C (Virginia D) mgr sporting goods division 1548 Main h at WSpfd
—James R Jr (Janet O) acct SF&MInsCo h 236 Old Farm rd
—Ronald C (Muriel G) (North End Pharmacy) 1869 Main and treas South End Pharmacy Inc 925 do h at Agawam
Atwell Claim Service (Hicks Atwell) (1005) 95 State
—Co The Clyde H Cunningham dist mgr office equipment (49) 182 State
—Herbert h 59 Spring
—Hicks (Norma C) (Atwell Claim Service) (1005) 95 State h at Longmeadow
—Service Co hearing aids (42) 182 State
Atwood A Carl r 17 Horace
—Catherine V wid Robert L h 5 Oak
—Detective Agency (Frank G Grabowski) (521) 1570 Main
—Edith H Mrs priv sec (550) 31 Elm h 257 Dwight st ext
—Elizabeth T wid Junior N h 37 Beacon
—Forest R (Phyllis J) in USAirForce h 95 Gardner
—Harry M (Wilhelmina C) h 110 Alderman
—Henry E (June C) supr 195 State h at E Longmeadow
—Hiram C (Florence D) h 103 Forest Hills rd
—Irving H Jr (Harriet F) rem to Longmeadow
—June C Mrs tchr 46 Oakland h at E Longmeadow
—Leslie E (Dorothy M) janitor MCCo h 25 Victoria
—Lorraine J cafeteriawkr MMLInsCo r 112 Spring
—Milford asst editor (803) 29 Worthington h at Northfield
—Paul I (Katharine M) warehouse supt Atlantic States Warehouse & Cold Storage Corp h 98 Federal
—Robert V (Ruth A) draftsman WECo h 181 Westford cir
—Ross announcer WMAS 101 West h at Willimansett
—Ruth A Mrs clk WSpfd r 181 Westford av
—Ruth B wid Alfred S h 112 Spring
Aube Armond mason r 17 Sheldon
—Arsene died Mar 5 1957 age 32
—Evariste carp r 34 Eagle
—Gilles (Galtone) eng MDFCo h 3354 Main
—Irenee (Irma) h 530 Plainfield
—Lucien F (Lillian D) slsman WSpfd h 44 Westford av
—Mary married Ferdinand Remillard
Aubichon—see Beshau
Aubin Clarence C (Irene A) mech 462 Central h 116 Fort Pleasant av
—Donald E (Rita D) repairman 1160 Bay h 178 Wason av
—Harold (Edith D) (Aubin's Gulf Service) 152 Rifle h 19 Northampton av
—Roland F clk MCCo r 12 Ranney
—Roland J (Rose F) mach opr 120 Oakland h 12 Ranney
Aubin's Gulf Service (Harold Aubin) 152 Rifle
Aubrey Clarence L (Elizabeth J) experimental mach HSDiv r 896 Berkshire av IO
—Francis E (Shirley E) insp Bradley Field h 7 Patrick
—Frank E painter SPO r 41 Spring
—Maria A Mrs custodian SPO h 30 Hunt
—Norman E research chemist MCCo h (3D) 63 Longhill
Aubry Emma D r (1A) 106 Longhill
Auburn Apts (David A Dolcourt) 2142-2144 Main
—Cafe Inc Mrs Mary Ryell pres 2138 Main
—Market (Herman Busansky) meat 2140 Main
Auby Agnes B Mrs waitress 8 Fort h 23 Kelly pl
Aucellar Philip A (Anna J) molder MBCo h 79 Union
Auchter Donald F (Pauline B) claim adjuster (3d fl) 1200 Main h 70 Woodcrest rd
—Frances D Mrs priv sec 115 Dwight r 129 Willowbrook dr
—Frank (Alfaretta T) lwyr (Ellis Auchter & Brooks) (3d fl) 124 State h at Wilbraham
—John R (Carol H) title examiner (3d fl) 124 State h 49 Rochelle
—Robert L (Frances D) supv 133 State h 129 Willowbrook dr
Auclair Alexander r 36 Willow
—Celina wid Joseph r 143 Euclid av
—Joseph (Marie A) presser Chicopee h 43 Champlain av IO
—Ovila r 83 Central
—Raymond M (Doris A) shipper WSpfd h 137 Lancashire rd
—Robert (Louise) mach opr MCCo h 9 Beauregard IO
—Roland L (Alice M) trk driver WSpfd h 55 Sheldon
Aucoin J Paul (Ruth I) rem to Philadelphia Pa
Auction Brokers Co (William Bshara) auctioneers 102 Springfield
Auder Mary L wid Curtis r (2) 73 Margaret
—William h (2) 73 Margaret
Audet Arthur F (Sylvia M) firefighter SFD h 51 Potter pl
—Fernend G r 100 Hood
—J Edmund (Olimine B) h 100 Hood
—Sylvia M Mrs waitress 155 Union r 51 Potter pl
Audette Adeline M priv sec 152 Lyman h at WSpfd
—Angela M (Angela's Beauty Shop) 665 Dickinson r 53 do
—Annette E Mrs mach opr USEnvCo r 120 Commonwealth av
—Dorothy M priv sec Hartford Conn r 945 St James av

HAMPDEN SAVINGS BANK
INC. 1852 19 HARRISON AVENUE
Individual Accounts $1.00 to $7,500
Joint Accounts $1.00 to $15,000
Interest begins first of each month payable last business day of Apr. and Oct.

AUDETTE
—Ernest J (Lucille M) welder ABCorp h 205 Slater av
—Ephraim O (Mary L) h 945 St James av
—George A (Annette E) insp Holyoke h 120 Commonwealth av
—Laurence E (Louise M) h 115 Powell av
—Lionel J (Alice I) emp city h 26 Massasoit pl
—Mary L wid Joseph G r 28 Massasoit pl
—Paul J (Lillian) physician (305) 1570 Main h at Longmeadow
—Rita M burrer AmBCorp h 28 Massasoit pl
—Romeo L (Doris F) optometrist (305) 1570 Main h 955 Roosevelt av
—William r 2654 Main
Audi Albert mason r 501 Worthington
—Augustino h 122 Margaret
—Carmino in USMarines r 122 Margaret
Audio Shop The (Henry J Supinsky) 906 State
Auerbach Ethel K wid Harry A h 26 Commonwealth av
—Gabriel I (Gertrude K) dentist (706-710) 95 State h at Longmeadow
—Milton E (Ruth G) dentist (706-710) 95 State h at Longmeadow
Auffrey Amos P (Gertrude M) h 240 Main IO
—Clarence E (Rita B) in USNavy h 487 Main IO
—Henry J loader Alamac Knitting Mills Inc r 240 Main IO
—Irene G stitcher LaTrique Brassiere Co r 240 Main IO
—Leo R mach opr Holyoke r 240 Main IO
—Rita G r 240 Main IO
—Robert J (Elizabeth M) instr dancing emp 1340 Main h 75 Arthur
Auger Ann A stock clk 1435 Main r 1507 Page blvd
—Arthur D (Jean G) rem to Ludlow
—David J (Ann N) group pension underwriter MMLInsCo h (113) 73 Manor rd
—Florence M Mrs h 25 Broad
—Gertrude B Mrs procurement clk USA r 36 Orleans
—Homer r 1400 State
—Jean J artist 1296 Columbus av h do
—Lillian A mach opr (302) 33 Lyman r 1771 Boston rd
—Leo O (Germaine M) elec USRCo h 1507 Page blvd
—Louise wid Ubald r 1771 Boston rd
—Margaret H wid William H h 239 Denver
—Mildred G tchr 235 State h at Longmeadow
—Patricia M Mrs clk SF&MInsCo r 861 Main
—Paul L (Cecile O) assembler PMachCo h 72 York
—Raymond painter r (11) 2295 Main
—Ronald W (Patricia M) mach MBCo h 861 Main
—Victoria A wid Arthur J insp Cromwell Knitting Mills Inc h 253 Center IO
—Wallace L (Gertrude B) pipe fitter SGLCo h 36 Orleans
—Wilfred R (Florence L) elec emp 673 White h 160 Tremont
—William H died Feb 13 1958 age 68
Augeri Theresa L service rep 25 Stearns sq h at Willimansett
Augur George H (Ann H) treas Bab's Transfer Inc Clinton st ext h 405 Roosevelt av
—Henry R (Florence E) h 119 MassAv
August Bennett (Judith) student h 70 Mill
—Judith Mrs clk MMLInsCo r 70 Mill
Augustine Edward T (Leona B) gen supt 73 State h at WSpfd
—Fred W (Viola R) coml artist GBInc h 70 Powell av
Augusto Doris E Mrs h 72 Hampden IO
—Joaquina clk 1295 State h at Ludlow
—Mary L clk 1295 State h at Ludlow
Augustowski Katherine L Mrs r 26 Bradford
Augustus Archibald F (Josephine M) trk driver city h 62 Carew
—Archie J (Margaret B) grinder USA h 147 Belmont av
—Donald (Phyllis P) emp city h 49 Greenwich
—William T (Aileen V) h 904 Chestnut
Augustyn Emily M clk 85 Chestnut h at Chicopee
—Theodore (Marguerite) printer Chicopee r 48 Mooreland
Augustyniak Edward F (Irene A) rem to NY
—John (Gladys) tire curer USRCo h 1026 Carew
—Joseph P trk driver r 1026 Carew
Auld Andrew (Marion T) h 29 Rhinebeck av
—Elsie wid John h (25) 820 State
—Leona L Mrs med asst (326) 20 Maple r 289 State
—Malcolm G designer PMachCo r 29 Rhinebeck av
Ault Peter L (Eloise R) underwriter 26 Beyers h 1206 Wilbraham rd
Aunchman Lynn F (Elaine E) lineman WMassElecCo h 45 Malibu dr
—Ruby r 1400 State
Aurise Audrey A clk MMLInsCo r 453 Franklin
—Douglas E r 453 Franklin
Aurora The apts 464 Chestnut
Ausby Janice E Mrs married John J Gerardeau
Auslander Oscar (Ida A) mech USEnvCo h 174 Wellington
Aussant Antonio J (Wanda B) mech Westfield h 41 Clayton
—Gerard R (Lucille M) h 100 Flint
Austen Harold R (Betty A) h 88½ William
Austin Agnes r 81 Mulberry
—Annie Mrs r 103 Bowdoin
—Arthur A (Hattie M) h 74 Duryea
—Arthur A Jr (Hazel M) fireman AmBCorp h 76 Duryea
—Bernard L (Margaret A) carp h 366 Nottingham
—Bernice S wid John H h (1D) 69 Longhill
—Bessie Mrs emp 138 Harvard r do
—Catherine T keypunch opr AmBCorp r 67 Sterling
—Catherine T wid Daniel h (6) 19 Salem
—Charles F r 151 Hartford ter
—Clara E wid Guy W h 36 Terrence
—Clarence bdg serviceman WUTelCo r 47 Seventh
—Daniel J (Dorothea M) supv AmBCorp h 7 Willowbrook dr
—David B in USAirForce r 100 Noel
—Dorothy A wid Leonard J cafeteriawkr 53 Elliot h (3) 201 Dickinson
—Earl elev opr 1757 Main r 19 Bliss
—Edward P (Esther M) slsman 1330 Main h 100 Noel
—Elaine R clk MMLInsCo r 76 Duryea
—Elvin W (Inez O) sta fireman Holyoke h 523 Wilbraham rd
—Ethel S sls sec 88 Birnie av h at W Springfield
—Evelyn Mrs h (1) 81 School
—George asst foreman MBCo r 81 Mulberry
—Harold O (Mary L) sls mgr 2100 Roosevelt av h 50 Madison av
—Helen M office sec 851 State r 67 Sterling
—James L (Helen P) student r 100 Noel
—James W (Barbara) elec emp 32 Cypress h at Three Rivers
—Jessie R furn rms 20 Firglade av h do
—John R (Roberta E) slsman h 58 Sterling
—John T (Mary R) elec Republican Publishing Co 32 Cypress h at Wilbraham
—Kathryn J wid George W r 242 Middlesex
—Lucy C tchr 1170 Carew h at Bondsville
—Mabel L h 60 Virginia
—Martin loomfixer Thompsonville Conn h 41 Eastern av
—Mary clk (401) 1387 Main h at Three Rivers
—Maude A clk MMLInsCo h 24 Cortland
—Maurice T (Nellie) h 67 Sterling
—Maurice T Jr (Bridget) mech Windsor Locks Conn h 100 Federal
—Patricia M bkkpr The Spfd Newspapers Co 32 Cypress h at Three Rivers
—Robert F (Regina S) optometrist (305-306) 1562 Main h 151 Hartford ter
—Roland F (Mildred V) partsman 360 Main h 321 Tiffany
—Thomas E (Mildred P) mach opr AmBCorp h 81 Silver
—William B (Ruth) in USAirForce r 40 10th
—William J tchr Bourman Ballet Studio h 6 Sorrento
—William P (Eileen) sls mgr 10 Mill h at Ludlow
—see Ostiguy
Auth Cecelia C wid Charles C h 607 Belmont av
—Gerald L (Ellen W) treas E Longmeadow h 45 Meredith
—Helen E tech Washington DC r 607 Belmont av
—Marie C tchr Washington DC r 607 Belmont av
Authier Bernard S (Lorraine E) tire builder USRCo h 24 Beaudry IO

Authier Bertha
treas and clk Chicopee Motor Sales Co 606 Front Chicopee h 10 Providence—See p 40

—Emery Jr (Huguette C) sls acct MDFCo h 17 Gail
—Lee tchr music (9) 215 Dwight h at Fairview
Autino Joseph M (Anna M) sls mgr E Longmeadow h 33 Michigan IO
Auto Centre (Arnold S Evans) gasoline 67 Locust
—Craft Inc (Daniel Greenspan pres Raymond H Eisner treas seat covers 568 Main
—Damage Appraisal Service Francis J Wade mgr (337) 130 Maple

AUTO GEAR & PARTS CO INC
NATHAN ASCHER pres-treas
OILZUM MOTOR OILS
COMPLETE AUTO EQUIPMENT
COMPLETE AUTOMOTIVE MACHINE SHOP
134-136 DWIGHT TEL RE 4-5685

—Trim Co (John H Cote) auto tops and seat covers 22 Taylor

AUTOFONE INC
Div of Reliable Telephone Service business to you on the road via two way radio communications (202) 292 Worthington tel RE 9-3833—See p 195

Automat Cigarette Sales Co (Harry Landis) vending machs 77 Whittier

AUTOMATIC OIL HEATING CO
Lawrence Davis pres-treas Charles Martin Jr v pres Marion D Davis clk distributors Nokol & Petro oil heating equipment York Refrigeration and Air Conditioning domestic and industrial fuel oils 238 Dwight tel RE 6-1869—See p 162

Automobile Club of Springfield John F Wickstead sec-mgr 760 State
—Distributors Inc Bert Robinson pres used cars 341 Columbus av

AUTOMOBILE INSURANCE CO OF HARTFORD CONN THE
(See Aetna Casualty & Surety Company) (3d floor) State Bdg 1200 Main—See p 127

—Legal Assn Bert W Gowell mgr (812-813) 1387 Main
—Mutual Insurance Co of America Edward C Lithwin mgr branch office (501) 95 State

AUTOMOBILE SALES COMPANY
(Incorporated 1914) Joseph G Kossick pres William L Kossick treas Daniel M Kossick v pres-sec dealers in Ford Motor Cars—service parts and accessories 95-117 Liberty—See p 35

—Upholstery Cleaners (Robert A Blais) (516) 1537 Main
Avalon The apts 25 White
Avantaggio August F (Doris E) gasoline 1193 State h 2180 Wilbraham rd
—Doris E Mrs priv sec 115 Dwight r 2180 Wilbraham rd
Avato Cosmo J tchr 190 Surrey rd r 69 Marshall
—Daniel emp city r 69 Marshall
—Joseph F tool designer USA r 69 Marshall
—Laura clk (201) 365 State r 69 Marshall
—Marie L married Stanley Yarknim
—Salvatore (Marie) h 69 Marshall
Avault Isabel C wid Everett r 27 Trafton rd
Avenew Salarge Mrs tchr 182 Central h 225 Central
Avenius Mildred J wid Carl H clk (319) 36 Court h 206 Pearl
Averell Dorothy E r (7) 266 Pearl
—Edwin C research tech 644 Monsanto av IO h (7) 266 Pearl
—Rachel Mrs housemother 23 Buckingham r (7) 266 Pearl
Averhill Arthur E r 18 Harriet
Averill Curtis L (Gladys H) eng tech SETCo h 155 Old Farm rd
—Felix J (Gladys M) mgr WSpfd h 52 Gatewood rd
—Richard E (Patricia J) sheetmetalwkr emp 20 Osborne ter h 248 Locust
—Shirley J legal sec (218) 95 State h at W Springfield
—Stanley H (Hazel) slsman (607) 1562 Main h at Longmeadow
Aversa Alfonso M (Lydia M) (Neal and Al's Barber Shop) 200 Chestnut h at N Wilbraham
—Anthony C (Alfreda M) mach opr HSDiv h 37 Roseland
—Lydia M clk 47 Federal h at N Wilbraham
Aversy Henry P (Theresa M) h 194 Draper
Avery A Claire counselor 46 Oakland h 850 Chestnut
—Clarence W (Constance T) slsman h 21 Malden
—Donald J (Jimmie F) platemkr 29 Worthington h 276 Dwight st ext
—Dorothy Mrs h 50 Orleans
—Edward M (Mildred L) bus opr StRy h 16 Rodney Smith Junior cir IO
—Edward R (Judith P) in USMarines h 12 Banks pl
—Everett L (Myrtle E) bus driver StRy h 183 Gilbert av
—Frank (Frank Avery Tire Co) 394 Chestnut r 850 do
—Frank Tire Co (Frank Avery) tires and batteries 284-286 Chestnut
—Georgianna wid Burt W emp Westinghouse h 96 Walnut
—Gordon R (Grace R) ins adjuster (412) 1200 Main h 56 Brittany rd IO
—Grace C wid Harry H bkkpr 158 Broadway h 33 Fort Pleasant av
—H Arthur (Helen G) typographer 9 Andrew h 389 Forest Hills rd
—Helen G Mrs tchr 300 White r 389 Forest Hills rd
—Herbert B (Mae C) r 44 S Shore dr
—Irene N wid Frank L r 40 Cleveland
—Iris E r 850 Chestnut
—Jimmie F Mrs file clk SF&MInsCo r 276 Dwight st ext
—John painter 20 Crawford cir h do
—John W (Mary M) pharmacist 88 Birnie av h at Belchertown
—Leona E dir 85 Hillman r 850 Chestnut
—Lillian J wid Edward M slswoman 1414 Main h 384 Page blvd
—Linnea R Mrs died Oct 22 1957 age 68
—Louise Mrs clk USEnvCo h 83 St James av
—Lucille M clk 89 Logan h at Westfield
—Niles H (Jennie M) asst supt 120 Oakland h at E Longmeadow
—Perley W clk SPO h 29 Cedar
—Robert H (Edith C) estimator 38 Walter h at Longmeadow

FRED C. McCLEAN HEATING SUPPLIES, Inc.—P.O. BOX 1668—47 PARK STREET TEL. RE 4-5668

FIELD, EDDY & BULKLEY
1200 MAIN STREET PHONE RE 4-1112
Springfield Fire and Marine
Local Agents

TELEPHONE RE 3-6513
BENJAMIN POWELL SONS, INC.
EAVE TROUGHS — LADDERS — ROOFING
109-115 ALLEN STREET

—Walter S (Nancy S) mech 503 Columbus av h 50 Keddy
Avey Antonia seamstress 1477 Main h at Willimansett
—Clarence dist supt The Methodist Church h 114 Maplewood ter
Aveyard Bertha E laundrywkr 21 Clinton r 123 Greenwood
—Frank F (Mary E) constrwkr h 95 Kensington av
—George F (Esther M) h 123 Greenwood
Avezzie Filomena M Mrs mach opr USEnvCo h 47 Lowell
—Grace L Mrs h 427 Orange

AVEZZI RAYMOND A
(Rita L) painting contractor wallpapering interior decorating specializing in new homes and developments 53 Preston tel RE 3-3725 h do—See p 165

Avezzie Thomas T variety store 87 Ranney h 32 Beaumont ter
—Thomas T (Carol) clk 242 Walnut h 199 Gilbert av
Avis Rent-A-Car System Inc Elbert C Ulshoeffer mgr 147 Chestnut
—Ruth M service rep TelCo r 16 Riverview
—William V (Edith) special sub sta opr WMassElecCo h 315 King
—William V Jr (Margery A) prod mgr 295 Pasco rd IO h 21 Rodney Smith Junior cir IO
Avon Products Inc Evalyn J Kellerman city mgr cosmetics (310) 145 State
—The apts 62-64 Avon pl
Avondo Eileen G wid Quinto J stock clk Mercy Hosp h 174 Massasoit
Avonti Camellia M Mrs cafeteriawkr 11 Eastern av h at W Springfield
—Edward J (Camellia M) rem to W Springfield
—Henry J (Celia C) assembler WSpfd h 87 Elmwood
Axas George S (Kaliope) h 37 Algonquin pl
Axeamisis Awigie rem to Greece
Axiotis Alexandros (Iole G) gasoline Agawam r 469 Newbury
—Iole G Mrs cashier (317) 1570 Main r 469 Newbury
—Irene h 81 Alexander
—James gas sta atdt Agawam r 81 Alexander
—Mary married Helen Shecterley
—Stella C wid Pantelis died Sept 6 1957 age 55
Axler Abraham (Helen) h 100 Longhill
—Samuel (Beatrice E) meatcutter 511 Columbus av h 16 Sachem
—Sarah wid Phillip h 47 Brookline av
Axtell DeWitt C (Gertrude L) service mgr 721 Worthington h 2047 Wilbraham rd
—James C (Judith M) emp USEnvCo h (1A) 1324 Bay
—Joanne L married Douglas W Bleiler rem to Newington Conn
—Judith Mrs med sec 247 Union r (1A) 1324 Bay
—Wilbert L (Joan B) asst mgr 1295 State h at Longmeadow
Axtman William H (Gwendolyn R) tchr 1300 State h 11 Maplewood ter
Axton Joseph E (Marjorie) tirewkr USRCo r 441 Union
Aycox Isaac (Lulu) constrwkr h 128 Franklin
Ayer Edward M (Letitia B) h (7) 103 Pearl
—Nancy L r (7) 103 Pearl
—Nellie M wid Erbert W h 103 Rochelle
—Silas H II h 153 Trafton rd
—Silas H III special agt Watertown NY r 153 Trafton rd
Ayers Addis mach opr IO Finishing Co Inc h 553 Union
—Addis Mrs (Annabelle) died Apr 9 1957 age 58
—Albert M (Suzanne) timekpr HSDiv h 23 Hiawatha
—Donald H (Ruth B) purchasing agt 70 Leete h 330 Cooley
—Estella G wid Leon r (6) 547 State
—Eugene M clk SGLCo h (5) 40 High
—Frederick W (Dorothy H) prod clk Westinghouse h 25 Verge
—Joseph (Daisy) emp CVMfgCo h 28 Nelson av
—Lewis F (Margaret G) podiatrist (903) 1387 Main h 65 Shefford
—Mary h 77 Shaine cir
—Mary J wid Henry A h 109 Northampton av
—Raymond V constrwkr h 114 Butler
—Raymond V emp 124 State r 205 Eddy
—Theron V (Rose L) emp SRCo h (2) 443 Chestnut
—Uzziel S (Marion H) h 42 Marsden
—Vina C nurse 1604 Dwight rd
—William R (Marjorie E) asst dir of engineering MCCo h 1374 S Branch pky
—William J (Allie M) in USAir Forces h 49 Eureka
—Wilma Mrs h 685 Union

—Woodrow (Bernice) mach opr Bondsville h 555 Union
Aykanian Ara A eng Boston r 43 Mazarin IO
—Ardashes A (Angel) eng MCCo h 41 Mazarin IO
—Aroxy clk CVMfgCo r 43 Mazarin IO
—Suran (Ann) clk 785 Page blvd h 1253 do
Ayles Arthur H died Nov 24 1957 age 66
—Bertha wid Harvey R h 34 Oakdale
—Francese C wid Arthur H h 2450 Wilbraham rd
—Linwood A (Norma S) mach USRCo h 66 Glenvale
—Norma S Mrs tel opr TelCo r 66 Glenvale
Aylwin Robert N (Josephine V) emp city h 408 Franklin
Aymond George L (Irene R) slsman 185 Dwight rd h 306 Belmont av
Ayotte Edward L houseman 140 Chestnut h at Chicopee
—Gerard W (Cecile G) tchr WSpfd h 60 Nathaniel
—Lucille E in USNavy h 960 Chestnut
Ayres John C (Dora V) health commissioner 1414 State h 55 Bridle Path rd
Azeglio Antonio (Lidia S) drop forger MDFCo h 158 Monrovia
Azivedo Francesco (Michalina) bobbinwkr CFalls h 231 Main IO
Azizy Marsha wid Louis h 715 Dwight
Azling Owen H (Goldie B) in USAirForce h 218 Cherokee dr
Azojew Eugenie r 70 Birnie av
Azur Ann M married Leonard E DeLisle rem to Ludlow
—Doris C steno AmBCorp r 192 Pine
—Janet C med sec SHosp h 192 Pine
Azzarone Albert r 19 Bliss

B M D COOPERATIVE INC William A Cannon mgr whol bdg materials 54 Oakdale
B & B Sign Co Inc Bernard A Berube pres-treas neon signs 734 Worthington

B & G APPLIANCE OUTLET
(Thomas J Garvey Raymond R Beaupre) new and used furniture - televisions radios and electric and gas stoves 2155 Main tel RE 3-1450—See p 112

B & G Esso (Frederick G Burritt ad Eugene S Galica) gasoline 216 Armory
B and G Self Service Market (Robert L Boucher and Leo O Gaudette) grocer 3172 Main
B & H Paper Co (William Frank) 24-26 Fort
B & L Garage (Robert W Smith and Lucien Campano) 17 Longhill
B & M Golf Range (Louis Bracci and James A Manoni) 790 Boston rd
B & M Sales Inc (Angelo M Baggetta and Guy A Martone) used cars 166 White
B & R Dress Co (Mrs Josephine Side and Mrs Doris S Aronstam) 348 Bridge
B & Z Jenney Service Station (Bronislaw Zaranek) gasolines 363 Main IO
Baab Clifford A (Joan F) sec SF&MInsCo 1250 State h at Suffield Conn
—Henry J (Jeanne A) (Forging Tool & Die Co) 454 Walnut h 94 Noel
Baacke Barbara H Mrs clk 1003 St James av r 1184 Berkshire av IO
—George G (Barbara H) study eng VNInc h 1184 Berkshire av IO
—Gladys B Mrs office sec (39) 1323 Main h at Chicopee
—Walter E foreman (510) 1653 Main h at Chicopee
Bab Transfer Inc George H Auger treas Clinton st ext
Babacas Socrates T (Harriet) pres-treas Sea & Garden Foods Inc 930 Bay and (Bay Diner) 940 do h 121 Princeton
Babachicos Barbara priv sec 1250 State h at CFalls
—George (Sidney R) mach opr h 204 Pearl
—Sidney R Mrs priv sec 365 State r 204 Pearl
Babalis Andrew C (Glikaria A) assembler Westinghouse h 55 Massasoit
—John A (Ann M) shipping clk SETCo h 37 Collins
Babb Elliott E (Sylvia C) v pres Curtis Universal Joint Co Inc 4 Birnie av h at Longmeadow
Babbie Donald C (Janet M) guard MCCo h 304 Goodwin IO
Babbin Walter F (Eva) bdg contr 52 Methuen h do
—Walter F Jr (Eleanor R) mach opr HSDiv and contr h 827 Berkshire av IO h do
Babbitt Diane H Mrs instr Spfd College r 81 Dunmoreland
—Leon H (Mallisca) stock clk Westinghouse h 96 Glenwood
—Leon H Jr (Shirley M) adjuster 69 Market h at Holyoke
—Mallisca Mrs baker emp 1454 Main r 96 Glenwood
—Ray W (Diane H) student h 81 Dunmoreland
—Raymond F bellboy Highland Hotel r 20 School

Babcock Carl R (Luna M) agt 43 Wilbraham rd h 661 Union
—Emma R wid William W h 79 James
—Ethel N wid George r 878 Worthington
—Florence E died Jan 14 1958 age 76
—Grace E wid Frank W h 228 Belmont av
—John P (Irene E) car insp NHRR h 403 Nottingham
—Kenneth E (Mildred E) mgr 196 Chestnut h 183 Garvey dr
—Luna M Mrs tchr music 661 Union r do
—Myrtle V steno 5 Elm r 79 James
—Patricia A student r 62 Mayfair av
—Ralph E (Anne) h 1157 Boston rd
—Timothy H (Helen M) papermkr SPCo h 62 Mayfair av
—William W (Gloria A) maintman BInc h 217½ Tyler
Babecki Edward G (Evelyn B) assembler AmBCorp h 27 Jenks
Babela Michael J (Ella) assembler HB&ACo h 34 Shattuck
—Michael J Jr (Judith) rem to Lancaster
Baber Robert (Jessee D) orderly Mercy Hosp h (33) 328 Union
Babian Leo (Mariam) pres-treas Leo's Used Car Exchange Inc 1174 State and (Boston Road Motors) 95 Boston rd h 57 Gateway dr
Babiarz Mary H wid Walter h 78 Saratoga
—Walter died Jan 11 1958 age 64
Babin Marjorie Ann file clk 26 Byers h at WSpfd
Babineau Alma L wid Rosaire h 1063 Worthington
—Alzema M wid Edward G h (5) 11 Eagle
—Armand J (Rose N) sta eng Longmeadow h 241 Wilbraham rd
—Charles F (Virginia A) tool eng HSDiv h 47 Lester
—Donald R r 46 Orlando
—Earl P (Doris H) mach MDFCo h (23) 109 Magazine
—Edmond J (Rita T) emp USRCo r 46 Orlando
—Edward A cost acct Windsor Locks Conn r 74 Belmont av
—Elizabeth M wid Edward H cashier Highland Hotel h 16 Sumner av
—Frank S (Josephine) mgr 304 Bridge r do
—Howard L mason tender r (23) 109 Magazine
—John P (Gertrude) trk driver 386 Plainfield h 157 White
—Louise wid Arthur h 74 Belmont av
—Philip M (Rita A) emp city h (5) 6 Kenwood pk
—Raoul J asst supt customer service dept 35 State h at E Longmeadow
—Raymond E (Jean A) foreman Titeflex Inc h 189 Davis
—Raymond P (Irene A) asst mgr Palmer h 21 Daniel IO
—Regina wid Mose r 278 Centre IO
—Richard E (Blanche F) tester HSDiv h 46 Orlando
—Stanley L (Blanche E) slsman 328 Columbus av h 26 Merwin
Bably Roberta nurse SHosp r do
Babola Henry W (Anna T) foreman AmBCorp h 53 Milford
—Stanley pres-treas The M K Sandwich Shoppe Inc 804 Worthington h at Chicopee
Babowiec Walter J (Anna M) punch press opr Westinghouse h 56 Flint
Babski Nellie wid Joseph with Franklin Grill 1987 Main r inq do
Babula Chester J constrwkr r 36 Frontenac IO
—Richard J labwrk CVMfgCo r 36 Frontenac IO
—Walter E (Mary C) emp IOCo h 36 Frontenac IO
Baby's Own Laundry Inc Mrs Dorothy E Coffey pres James B Coffey treas Timothy J Coffey asst treas 70 Cross
Bacchiocchi August (Eleanor) h 783 Liberty
—Barbara A student r 71 Penacook
—Gino J (Anita M) (Gino's Market) 877 Liberty h 71 Penacook
Baccus John T mech USA r 641 White
—Stella wid Theodore J h 641 White
Baceski Edward J traffic eng city r 20 San Miguel
—Frederick J traffic eng city r 20 San Miguel
—James P (Katherine L) carp city h 20 San Miguel
—Katherine L Mrs clk 120 Ashland av r 20 San Miguel
Bacevicz Eleanore G wid John h 39 Milton IO
—Frank J in USNavy r 39 Milton IO
—Helen M clk LM&SCo r 39 Milton IO
Bach Frances M Mrs anaesthetist (520) 293 Bridge h at Holyoke
—Henry F (Ruth H) rest Storrs Conn h 551 Roosevelt av
—Leon slsman h 1164 Allen
—Ludwig (Mary) r 1164 Allen
Bachand Bernadette S Mrs teller The Valley Bank & Trust Co r 115 Pine

INSURANCE BONDS MORIN INSURANCE AGENCY 1570 Main Street Tel. RE 6-4591

PRESTON AND OLMSTEAD, INC. — Tel. RE 2-5161
GENERAL AGENTS OF THE TRAVELERS
THE WORLD'S LARGEST MULTIPLE-LINE INSURANCE COMPANY

Radio Station
WMAS
I 1450 ON YOUR DIAL I
1st in News
1st in Sports
1st in Music You Want
WMAS
I 94.7 ON YOUR DIAL I
FM
Tel. RE 7-1414

—Claire E priv sec SOD r (3) 218 Pearl
—Delmery T (Clara E) h 42 Applewood pl
—Eugene A (Helen C) tilesetter h 25 Beechwood av
—Eugene A (Rosemary) rem to Agawam
—George M (Marjorie J) draftsman Titeflex Inc h 115 Pine
—Hector H (Clarabel M) elec eng Chicopee h (3) 218 Pearl
—Joseph N (Bernadette S) printer 53 Hillman h 115 Pine
—Levi G (Ida L) patternmkr WSpfd h 113 Pine
—Martha S wid Henry 0 h 195 Marsden
—Monique L clk 85 Chestnut h at SHadFalls
—Rene H (Mary E) office mgr 142 Hancock h 31 Melba
—Romeo T (Stella B) clk MMLInsCo h 50 Copeland
—Stella B Mrs nurse Mercy Hosp r 50 Copeland
Bachar Constantine (Christina) h 76 Sterling
Bachelder Ann emp D G Corp r 1151 Sumner av
Bachiochi Americo J (Catherine I) h 61 Spencer
—Elizabeth tchr Chicopee r 61 Spencer
—Ronald student r 61 Spencer
Bachman Richard (Bertha L) physician (203) 130 Maple h 88 Catalina dr
—Rosemond nurse emp 516 Carew r do
Bachmann Joseph (Ilse) mgr 77 Willow h 46 Sumner ter
Bachorz Czeslaw S (Winifred M) mach CVMfgCo h 579 Main 10
Bachta Roberta A clk 26 Byers h at Ludlow
Bachulis Matthew J (Ernestine H) surgeon 30 High h at Longmeadow
Bachwiewics Samuel emp NYCRR r 1976 Main
Bacigalupo Paul trainee 273 State r 113 Maynard
Backhaus Robert C (Frances K) foreman HSDiv h 60 Pembroke cir
Backiel John F (Alida L) constrwkr WSpfd h 37 Morgan
Backlund John W (Dorothy E) grinder Westinghouse h 38 Johnson
—John W Jr dental tech 337 Worthington r 38 Johnson
—Kenneth H dental tech 337 Worthington r 38 Johnson
Backus Alice E despatch clk 1084 Wilbraham rd h at N Wilbraham
—Calvin C h 251 Commonwealth av
—Charles A (Mary G) trimmer 95 Fisk av h at N Wilbraham
—Charles J (Irene L) technical dir Holyoke h 29 Yale
—James E (Mary B) h 15 Daniel 10
—John E (Catherine E) welder CVMfgCo h 288 Oak 10
—Leo R (Ruth G) supv of employment Westinghouse h 44 Jenness
—Mary A clk 73 State h at N Wilbraham
—Robert J (Shirley L) mach opr MCCo h 246 Rosewell av
—Ruth G Mrs elementary supv Wilbraham r 44 Jenness
Baclawski Joseph M (Hedy M) chiropractor 748 White h 750 do
—Wallace F (Ellen M) shipper USR h 35 Melbourne
—Wincenty (Franciszka) laborer CVMfgCo h 16 Montgomery 10
Bacon Arthur L (Emma C) grinder AmBCorp h 85 Savoy av
—Arthur W (Constance M) slsman 114 State h at Burlington Vt
—Elizabeth wid Walter E h 18 Silver
—Flora M tchr 58 Hartford ter h at Longmeadow
—Frances C wid Franklin F r 1740 Wilbraham rd
—Franklyn G Jr (Carole E) letter carrier and photographer 278 Plumtree rd h do
—Frederick mech 34 Sumner av h at Ludlow
—Georgia nurse Hillman c Barnes r do
—Grace M wid Frank W marker 1379 Main h 15 Bay
—Harold E (Marie C) brakeman B&M h 11 Washburn
—Herbert B (Blanche S) auto mech CFalls h (6) 12 Sheldon
—Irene H r (6) 12 Sheldon
—John W (Josephine A) film developer P&WADiv h 105 ConnAv
—Josephine A Mrs slswoman ASCo r 105 ConnAv
—Mary E prin Homer St School 43 Homer h at Longmeadow
—Myrtle wid Edward F housekpr 33 Gordon r do

BACON RALPH N
(Gloria P) photographers and camera shops 461 Breckwood blvd tel ST 2-4325 h 1232 Wilbraham rd

—Robert (Caroline) eng Florence h 368 Page blvd
—Sidney B (Ina E) plater Chicopee h 20 Pasco rd 10
—Thelma I tchr 59 Howard and 95 Milton 10 h at Longmeadow
—Theodore S (Mabel A) physician 69 Maple h do
—Weltman & Cohen (Sol W Weltman and Justin Cohen) lwyr (545) 31 Elm
Baczynski Henry (Maria) carp Chicopee h 536 Chestnut
—Ludwika wid Stanislaus r 536 Chestnut
Badalmenti Cono A (Rose A) clk PTS h 169 Westminster
Bade Shirley H Mrs married Robert Knightley rem to Willimansett
Bader Michael student r 15 Mandalay rd
Badger Earl E (Rita A) policeman SPD h 703 Newbury
—Everett F (Hilda S) h 98 Penrose
—George H (Mildred T) (Badger's Market) 580 Chestnut h 104 Bancroft
—Gertrude wid Frank r 1400 State
—Ida A r 235 Pine
—Kenneth emp 123 Chestnut r 41 Spring
—Leon B rem to Gilbertville
—Leroy E (Hilda) h 31 Salem
—Marion H slswoman ASCo h 94 Federal
Badger's Market (George H Badger) grocers 580 Chestnut
Badiali Biadgio r 5 Mattoon
—Julian E r 166 State
Badone Alfred B (Carol A) trk driver 338 Rocus h 305 Tremont
—Alice M Mrs (East Springfield Trucking Co) 338 Rocus h 239 Bowles pk
—Henry h 37 Spring
Badore Milford P (Ella J) insp Holyoke r 48 Sherbrooke
Badorek Charles J (Lillian E) slsman 811 State h 603 Bay
—John J (Jessie C) toolmkr Agawam h 50 Hermitage dr
Baehr Frank H (Hazel S) physician (1) 20 Maple h 138 Park dr
Baer Albert G (Dorothy S) eng 73 State h at WSpfd
—Arthur C (Andrea M) trk driver 180 Spring h 18 Phoenix
—Betty R wid Rudolph J died Jan 22 1958 age 84
—Clara wid Gottlieb A h (3) 3337 Main
—Emanuel (Pearl S) slsman 855 State h 890 Belmont av
—Harry F (Katherine A) insp Westinghouse h 237 Osborne ter
—Herbert (Lucy) slsman 1592 Main h (4) 176 Orange
—Joseph F (Florence B) h 396 Armory
—Lucy Mrs seamstress 1414 Main r (4) 176 Orange
—Massino (Aurelia) chemist 812 Monsanto av h at Longmeadow
—Oscar J (Florence M) driver 142 Albany h 121 Welland rd 10
—Renee F student r 890 Belmont av
Baerman Charles G (Bonnie M) electronics tech SETCo h 181 Jasper
Baevesky Marvin A (Beatrice M) textile eng Easthampton h (3) 206 Locust
Baevich John (Susan G) foundrywkr CFalls h 79 Belle
—Michael (Stella) platforman 259 Page blvd h 34 Tracy
—Peter (Enid E) mail foreman NYCRR h 30 Commonwealth av
—Stephen upholsterer emp Westfield h 47 Denton cir
—Stephen F in USArmy r 47 Denton cir
—Steve (Rose C) mail handler 57 Liberty h at Feeding Hills
Baevski Eva S wid Max r 38 W Alvord
Baevsky Abraham (Ruth R) variety store 1012-1014 Main h 359 White
—Beatrice M Mrs tchr 111 Seymour av r 206 Locust
—Marvin A (Beatrice M) asst supt Easthampton h (6) 206 Locust
Baez Emilano R r (3) 825 Dwight
—Miegul (Delfina R) foundrywkr Westfield h (3) 825 Dwight
Bagdon Anton (Eleanor) h (4) 251 Sharon
—Lena G wid Charles J h 39 Webster
Bagg Anne M h (5) 310 Dwight st ext
—Donald B (Gladys I) editor Republican Publishing Co h 694 Sumner av
—Edward (Esther) guard 79 York h at WSpfd
—Elizabeth wid James died Sept 1 1957 age 85
—Esther B Mrs priv sec (510) 1421 Main h at WSpfd
—Margaret A wid Henry J r 14 Forest
Bagge Alfred J (Mary H) diesetter Westinghouse h 202 Breckwood blvd
—Christopher P (Phyllis L) trk driver SDFCo h 2411 Roosevelt av
—Nora T wid Axel r 2411 Roosevelt av
—Roy R (Margaret M) trk driver 246 Chestnut h 53 Dartmouth
—Walter B (Stephanie T) assembler S&WInc h 11 Price
Baggett Lena M Mrs h 685 Union
Baggetta Angelo M (Mary A) (B & M Sales Inc) 166 White h 27 Rutledge av
—Christine L Mrs clk ASCo r 307 Oakland
—Fortunato J (Christine L) mach opr CBCo h 307 Oakland
—Frank A (Mary G) service mech h 48 Agnes
Baggs Robert E (Shirley R) pastor 649 State h 24 Arvesta
—Walter emp city h (61) 2295 Main
Bagian Paul (Araxie) (Main Refrigeration Service) 2570 Main h 109 Lyons 10
Bagienski Walter S (Stephanie) foreman 89 Logan h at Wilbraham
Baginski Alexander (Grace) h 174 Middle
—Anna Mrs emp 260 Chestnut r 252 Armory
—Charles A emp city r 252 Armory
—Frank (Anna) h 252 Armory
Baglane—see Beglane
Bagley Ashburn F (Marion M) h 40 Cliftwood
—Coat Apron & Towel Service Inc Timothy J Coffey treas 70 Cross
—Dorothy mach opr USEnvCo r 197 Albemarle
—Dorothey W Mrs clk 1414 Main r 458 Dickinson
—Emma C wid Thomas r 40 Cliftwood
—Frederick D teller 1665 Main r 35 Georgetown
—Harold J (Rita E) carp h 28 Glencoe
—Raymond O (Doris L) acct 32 Cypress h at Amherst
—Rita E Mrs comptometer opr GICDiv r 28 Glencoe
—Robert W (Dorothey M) driver 725 Worthington h 458 Dickinson
—see Begley
Bagnall Ann M clk (612) 145 State r 182 College
—Mary T Mrs packer 117 Carew h 182 College
Bagwell James O (Catherine V) acct emp 365 State h 50 Arvesta
—Sulie wid Sidney h 256 Walnut
Baiardi Quentin F sls eng 35 State h at WSpfd
Baidock Catherine r 60 Rittenhouse ter
—Clara wid Elias r 60 Rittenhouse ter
—Sol E (Lillian O) with Arcade Studio (204) 167 State h 183 Chalmers
Baidy David L (Ola M) baler 96 Ferry r 43 John
—Joseph driver 49 Hampden r inq do
Baier Henry M chemist's helper 35 State h at Wilbraham
—Herman (Minna) casketwkr WSpfd h 24 Sumner av
—Kenneth J (Amelda) rem to Hartford Conn
Bail Colette A nurse Mercy Hosp r do
—Lionel A sign painter 1597 Main r 56 Orlando
Bailans Barbara A wid John S shopwkr BInc r 115 Wait
—Edward constrwkr r 38 Douglas
—Stanislaw A died June 4 1957 age 79
—Wladyslawa wid Stanislaw A h 38 Douglas
Bailas Virginia M children's asst Memorial Sq Branch Library Plainfield and Sargeant h at CFalls
Bailey Adele steno (4th fl) 196 Worthington r 26 Howard
—Albert Jr (Amelia A) toolmkr AmBCorp h 166 Warrenton
—Alberta M Mrs checker Clinton h 120 Congress
—Annie wid Albert h 34 Merwin
—Bartholomew E h 1337 Columbus av
—Beatrice H L Mrs h 174 Northampton av
—Bernard J (Rosemary A) tech HSDiv and dental tech 29 Denwall dr h do
—Bertha wid Amos r 1400 State
—Beverly L nurse Wesson Memorial Hosp r 327 Greenaway dr
—Catherine M Mrs knitter Alamac Knitting Mills Inc r 22 Ambrose
—Charles A Jr died July 28 1957 age 59
—Charles B (Betty A) eng 73 State h at Agawam
—Clifford R (Earline R) supv USRCo h 327 Greenaway dr
—Daniel D (Helen S) h 412 Island Pond rd
—Earline R Mrs nurse SHosp r 327 Greenaway dr
—Edward M (Helen P) (M J Bailey & Son) 624 Worthington h 32 Wilton
—Edwin J physician 499 Page blvd r do
—Eleanor L clk MMLInsCo r 22 Ambrose
—Eric W (Ruth C) slsman 15 Page blvd h 470 Belmont av
—Evelyn Mrs office sec 92 Andrew h 96 do
—Frances E wid Charles A clk 493 Parker h 55 W Alvord
—Francis A (Dorothy R) emp city h 122 Harvey
—Frank T h (1B) 256 Union
—George L (Olivine M) h 271 Oak Grove av
—George R (Olga) toolmkr MDFCo h 24 Seminole
—Gerald R (Evelyn S) ins (5th fl) 44 Vernon h at Agawam

REAL ESTATE
RENTALS
APPRAISALS
A. C. WHITE, JR., REALTOR
496 Bridge Street *Telephone RE 2-5109*
INSURANCE
PROPERTY MANAGEMENT
MORTGAGE LOANS

FORBES & WALLACE . . SHOPPING CENTER FOR WESTERN NEW ENGLAND

SARAT FORD SALES Tels. SPFD. ST 8-9668, RE 3-3902
SALES SERVICE PARTS 250 SPRINGFIELD STREET AGAWAM, MASS.

—Harold (Sheila) area dir (202-206) 360 Worthington h at Chicopee
—Harriet L Mrs office sec (822) 95 State h 639 do
—Harry C (Agnes F) chef CFalls h 421 Wilbraham rd
—Harry F (Josephine F) h 16 Sumner av
—Helen M tchr WSpfd r 147 Magnolia ter
—Henrietta wid Ellsworth H h 162 Arcadia blvd
—Henry (Julia T) h 120 Norfolk
—Howard N (Josephine O) grinder HSDiv h 307 Dwight rd
—Irving B (Mary I) h 156 Norfolk
—James h 31 Auburn
—James (Joanne F) tchr Enfield h (1B) 1292 Bay
—James B (Merle) bus boy 630 Main r 253 Abbott
—James P (Doris E) plumber MCCo h 173 Alden
—James P (Doshia D) h 632 Union
—James R (Clare M) trk driver 1104 Bay h 76 Robert Dyer cir
—John C r 24 N Brook rd
—John M student r 45 Bernard
—John P (Mary A) insp HSDiv h 45 Bernard
—Karl C (Evelyn) sls supv 89 Logan h at E Longmeadow
—Leonard J (Barbara M) policeman SPD h 39 Bernard
—Louis D r 9 Oakland
—Louis V (Alice M) h 46 Harvey

BAILEY M J & SON
(Edward M Bailey) plumbing and heating contractors "No job too large or too small" 624 Worthington tel RE 7-4078 or RE 6-4306 res RE 4-3082—See p 170

—Mabel L h (134) 786 State
—Mary E clk Westinghouse h 24 N Brook rd
—Michael J (Lydia E) plumber 38 Calhoun h do
—Michael J Jr (Ann M) plumber 624 Worthington h 38 Calhoun
—Muriel J student r 38 Calhoun
—Nathaniel (Addie) h 345 Eastern av
—Ralph P (Patricia L) route slsman 17 Crane h 953 Liberty
—Raymond A (Margaret E) mach opr AmBCorp h 23 Hiram av
—Raymond C (Grace B) chemicalwkr Chicopee h 97 Garfield
—Refrigeration Inc Alfred K Mardeuse pres Harold E Darcy treas 624 Carew
—Richard J student r 166 Warrenton
—Richard P student r 11 Nathaniel
—Robert E (Jeannette R) rem to California
—Robert J (Barbara J) cable splicer 1200 Main h (D) 689 Day
—Robert L (June) in USAirForce h 16 Acme pl
—Robert N (Virginia F) slsman MCCo h 101 Lakeside
—Rose P wid Percy A h (17) 7 Hawley
—Russell O (Dorothy I) baker GBCo h (5) 129 Hickory
—Shirley J rem to California
—Simoneau W shipping clk WSpfd r 111 Marengo pk
—Stanley F prod planner Titeflex Inc r 120 Norfolk
—Teresa J tchr 46 Oakland r 156 Norfolk
—Thomas H (Marie J) carp h 134 Tenth
—Timothy F (Catherine C) h 11 Nathaniel
—Timothy F Jr (Bernice L) timestudy eng BInc h 232 Slater av
—-Wagner Inc Samuel M Boyd pres-treas furniture and appliances 855 State
—Willa-Mae Mrs (Humpty Dumpty Day Nursery) 254 Tyler r do
—William F (Catherine M) timestudyman CVMfgCo h 22 Ambrose
—William F (Katherine T) h 94 Wellington
—William H (Willa-Mae) mach PM&GCo h 254 Tyler
—William J (Paula P) lwyr (317) 31 Elm h 20 Alberta
—William M (Lena B) painter 24 Dickinson h do
—William P (Carlene M) opr StRy h 702 St James av
—William T (Mabel C) lab tech AmBCorp h 97 Leitch
—Willie D (Wylene) mach opr MDFCo h 13 Hayden av
Baillargeom Emile C (Lorraine E) mason h 387 Eastern av
Baillargeon Charles E (Gladys M) tool grinder Holyoke h 58 Harvey
—Donald R (Alice J) emp MCCo h 16 Harriet
—Gerard J (Pauline) mason h 54 Alden
—Gladys M Mrs clk SGLCo r 58 Harvey
—Henry R (Theresa M) batchmkr MCCo h 48 Webber
—John L (Helen T) research tech WSpfd r 34 Dorchester
—Joseph R (Mary E) molder MBCo h 747 N Branch pky
—Paul H (Jeannette C) mason h 29 Dawes
—Roland A (Eileen C) firefighter SFD h 155 Bolton
Baillieul Beatrice M Mrs h 265 Mill
—Edna S wid Alexander B died July 18 1957 age 71
—Eldred L (Leona P) guard USA h 55 Waverly
—Everett mach opr S&WInc h 202 High
—James H (Estella S) h (2) 7 Hawley

—Jessie E clk 53 Bliss r 532 Union
—Kenneth J (Helen S) emp purchasing dept Wesson Memorial Hosp h 31 Noble
—Nancy nurse SHosp r do
—Paul B (Geneva) asst to veterinarian 53-57 Bliss h at Soutowick
Baily James died June 5 1957 age 74
Bain Donald H (Mary A) foreman MDFCo h 15 Biltmore
—George E (Rose A) in USAirForce h 67 Clifton av
—Madeline M clk 1295 State h at Chicopee
Baines Elva M wid Gilbert C h 38 Wellington
—Gilbert C (June S) foreman city h 28 White Oak rd
Bainne Dorothy C Mrs r 92 Suffolk
—Joan C r 92 Suffolk
Bainnes Fred taxi driver 17 Commonwealth av r 81 Lyndale
Bainton Harlow E Jr (Helen) rem to Bedford
Baird Charles G Jr (Beatrice R) clk HSDiv h 161 Albemarle
—Charles G III in USArmy r 161 Albemarle
—David R in USArmy r 174 Chapin ter
—Gerald M (Patricia A) dairywkr 120 Oakland h 147 Sunridge dr
—John (Madeleyne L) v pres Warren F Hoye Inc 75 Page blvd h at Longmeadow
—Margaret E wid William h 20 Summit
—Patricia A Mrs clk 365 State r 147 Sunridge dr
—Robert G (Jacqueline B) slsman 120 Oakland h at Longmeadow
—Sarah H wid Robert R multigraph opr 365 State h 248 Pearl
—Thomas F (Marion R) weaver Thompsonville Conn h 62 Ogden IO
—Vincent C insp 1250 State h at Westfield
—William C (Lena N) foreman CFalls h 174 Chapin ter
Bai-Rossi Dante clk 1320 Main r 48 Earl
Baisden Catherine wid Leendward r 1400 State
—Charles C Rev (Margaret S) emp city h 195 Almira rd
—Marjorie L h 85 Bowles
—William H (Sarah E) trk driver city h 707 Union
Baitler Maurice H (Rebekah M) rem to Wilbraham
—Rebekah M Mrs senior clk 208 Broadway h at Wilbraham
Baj Stanley J (Harriet M) tire builder USRCo h 56 Howard
Bajorek Michael (Pauline) h 87 Lyons IO
—Stanley M (Phyllis N) mach PM&GCo h 107 Parker IO
—Walter S emp S&WInc r 87 Lyons IO
Bajowski Walter V (Simone Y) letter carrier 436 Dwight h at WSpfd
Bajurny Mary C wid Stefan h 82 Lyons IO
Bak Benny E pres photographer Springfield Union 32 Cypress h at Thompsonville
—Ignacy M (Bertha) dropforger MDFCo h 22 Jerilis dr
—Teddy J (Ilene E) mach Agawam r 245 Parker IO
Bake Helen M wid Stanley h 64 Grosvenor
Bakeman William H (Henriette F) eng WSpfd h 197 Belmont av
Baker A Davis gen agt (203) 145 State h at Wilbraham
—A Isabel H Mrs tchr 31 Kensington av r 149 Mill
—Abraham bus boy MMLInsCo r 116 Hancock
—Ada E wid Clarence h 159 Maynard
—Albert A mgr 1063 Main h 136 Woodside ter
—Alex (Eloise G) in USNavy r 74 Manor rd
—Alex B (Lilyian) acct GFBCo h 31 Audubon
—Allyn L (Helen A) dir field claims 1295 State h at Huntington
—Alson O elec eng 105 Hampden IO h 576 Dickinson
—Alson O Mrs (Evelyn D) died Oct 23 1957 age 55
—Alvie musician r 20 Ridgewood pl
—Alwin (Susan) mach opr AmBCorp h (12) 3 Salem
—Anne L Mrs cashier A&PCo r 60 St James cir
—Anne O Mrs office mgr 466 Main r 271 Newton rd
—Arnold H (Hilda) steno h 205 Bay
—Arthur F r 11 Euclid av
—Arthur G clk 35 State h at Westfield
—Arthur W (Edna R) warehouseman 1803 Columbus av h (268) 2142 Main
—Bdg 378-390 Bridge
—Beatrice r (4) 2690 Main
—Beatrice O tchr 367 Hancock r 159 Maynard
—Bernard insp 644 Monsanto IO r (8) 30 Cumberland
—Bernice Mrs field sec (412) 145 State h at Hampden
—Bernice A ins (200) 44 Vernon h at Hampden
—Betty r 408 Walnut
—Bradley H student r 576 Dickinson
—Brendon (Doreen) bricklayer h 50 Murray Hill av
—C Sumner r 11 Continental
—Caldwell clk of corp Titeflex Inc Hendee h at Longmeadow
—Catherine r 334 Chapin ter
—Chester painter emp 162 Broadway r 38 Warner
—Christine rem to India
—Cornelius J (Margaret M) deputy purchasing agt (226) 36 Court h 35 Dorne

—Cyrus (Lillian R) emp PPCo h 190 Grayson
—Donald H (Carolyn B) floor sander 183 Patricia cir h 148 Pendleton av
—Dorothea F wid Michael J h 2497 Roosevelt av
—Easton H (Ellen M) painter h 15 Mapledell
—Edna P monotype opr 340 Main r 577 Dickinson
—Edward A (Lois L) rem to CFalls
—Eileen clk Mercy Hosp r 69 Everett
—Elaine E Mrs h 59 Church
—Elizabeth E Mrs h (7) 15 Congress
—Elizabeth P Mrs nurse Wesson Maternity Hosp r 126 Marengo pk
—Ellen B Mrs tchr 495 Chestnut r 41 Layzon Bros rd IO
—Elliott K (Ingeborg S) rem to India
—Elmer F (Gloria A) insp HSDiv h 73 Woodcrest rd
—Elva M wid Earl W cashier 8 Fort h 1208 Berkshire av IO
—Emma wid Bert W r 471 Chestnut
—Emma J wid Louis rem to Huntington
—Ernest tire stacker USRCo r 116 Hancock
—Erwin H h 577 Dickinson
—Erwin H Jr (Helen L) trk driver 152 Lyman h 575 Dickinson
—Esther R Mrs seamstress 1502 Main h 79 Federal
—Ethel Mrs slswoman 1063 Main r 136 Woodside ter
—Ethel M Mrs clk 61 St James blvd r 54 Cleveland
—Eugene O (Rena E) bdg contr 189 Atwater rd h do
—Eugene Z (Judith) slsman 1063 Main h at Longmeadow
—Extract Co Francis C Oakley pres Robert W Symmes treas 1 Extract pl
—Fannie Mrs h 2 Polunsky pl
—Floria J wid George L h 18 Foster
—Francis J r 539 State
—Frederick L (Emma M) h (531) 2142 Main
—G Elizabeth Mrs elev opr 193 Worthington r do
—Georgia E married Milton Theodosatos
—Georgia E wid Thomas W h 199 Belmont av
—Gerald (Dayle) student h 42 Shillingford
—Gladys D Mrs (Baker's Rest Home) 38 Warner r do
—Gordon E announcer 63 Chestnut r 126 Marengo pk
—Gordon F (Mildred) (Northeast Farms) 147 Lyman h at Northampton
—Harold E (Elizabeth P) (Baker & Son) 683 White h 126 Marengo pk
—Harold R (Barbara A) trk driver 130 Lyman h 44 Pershing ter
—Harry F constrwkr r 60 High
—Hazel D wid Rhea K treas Hampden Color & Chemical Co 5 Albany h at Longmeadow
—Howard E (Jeannette) assembler PMachCo r 62 Methuen
—Ida Mrs r 68 Plainfield
—Ida M Mrs clk 149 Wason av r 86 Howes
—Ingham C (Martha A) asst treas G & C Merriam Co 47 Federal h at Suffield Conn
—Irving D (A Isabel H) tchr 1015 Wilbraham rd h 149 Mill
—Irving E (Edith D) r 149 Mill
—J Factory Shoe Outlet Albert W Deconze mgr 837 State
—James M (Rea M) baker emp 1553 Main h (6) 24 Clinton
—Jeremiah J (Elizabeth T) policeman h 108 Governor
—John mach opr 644 Monsanto IO h (8) 30 Cumberland
—Joseph M (Eileen M) physician 78 Maple h at Longmeadow
—Kenneth N (Doris J) in USAirForce h 33 Central
—Kirby S (Rose M) h 17 Avon pl
—Lawrence E Mrs sec Wesson Memorial Hospital 140 High h at Hampden
—Lillian C Mrs winder WECo r 44 Roseland
—Lillian R Mrs photostat opr 365 State r 190 Grayson
—Lilyian Mrs nurse 175 State r 31 Audubon
—Louis painter r 7 Winthrop
—Louis trk driver r 27 Bradford
—Louise emp 31 Maple h (4) 2994 Main
—Lynda M office mgr 355 Chestnut h 888 Worthington
—Margaret S Mrs bkkpr Valley Bank & Trust Co 1351 Main h at Agawam
—Marina Mrs emp display dept 1379 Main r 1157 Boston rd
—Marion J died Sept 16 1957 age 79
—Marion V wid Joseph R h 15 E Brundreth
—Mary A hairdresser 140 Chestnut h 31 Fort Pleasant av
—Mary J rem to E Longmeadow
—Mary M Mrs office sec (342) 31 Elm r 21 Patton
—Max (Ethel) pres-treas Max Baker Inc and mgr Hampden Furniture Co 1063 Main h 136 Woodside ter
—Max Inc Max Baker pres-treas (Hampden Furniture Co) 1063 Main
—Mildred J Mrs beautician ASCo r 85 Redden
—Myrtle H wid Louis r 14 Fairfield
—Nathan C (Gertrude A) painter city h 321 Belmont av

Daniel M. Walsh, Jr. Insurance & Surety Bonds Tel. RE 4-4526 Third Nat. Bank Bdg.

BAKER
—Nathan R (Margaret V) yardman SVOilCo h 855 Belmont av
—Nathan R (Marina) layoutman USEnvCo h 1157 Boston rd
—Nicholas h (4) 2690 Main
—Nicholas emp CVMfgCo r 18 Pemaquid IO
—Orin N (Ida N) custodian 46 Oakland h 86 Howes
—Oscar B (Ethel M) hostler StRy h 54 Cleveland
—Patricia A bkkpr 1496 Main r 54 Cleveland
—Patrick died Feb 7 1958 age 85
—R Marion comptometer opr A&PCo h 26 Kensington av
—Ralph E (Bernice M) rem to Germany
—Raymond M (Ann V) mech 1566 State h 3 Riverton rd
—Rebecca J wid Clarence J h 70 Edgemont
—Rita laundrywkr 65 Walnut r 95 do
—Robert E (Gladys D) (Baker's Rest Home) 38 Warner h do
—Robert G (Shirley J) slsman 55 Pomona h at E Longmeadow
—Robert H (Rose M) route slsman 80 Central h 23 Middlesex
—Robert L (Isabel M) foreman 89 Logan h at E Longmeadow
—Robert S (Mildred J) mach emp 797 Page blvd h 85 Redden
—Robert W (Myrtle E) service mgr PMachCo h 59 Lancaster
—Robert W (Rosemary) clk 1319 Main h at E Longmeadow
—Ronald E (Mae) fireman 73 State h at Southwick
—Ruth A Mrs night supv 23 Buckingham h at WSpfd
—Samuel M (Mary E) emp A&PCo h 270 Plainfield
—Stewart C r 86 Howes
—Susan Mrs key punch opr AmBCorp r (12) 3 Salem
—Thomas (Anna T) buffer Westinghouse h 69 Everett
—Thomas J (Eleanor V) sander Chicopee h 55 Burnside ter
—Thomas R (Anne L) mach opr Holyoke h 60 St James cir
—Thomas W Jr (Mary R) foreman DMCo h 294 Cooley
—Victor (Evelyn G) pres-treas Interstate Cigarette Service Inc h 75 Leyfred ter
—Virginia J nurse Mercy Hosp r do
—Vivian R clk 1295 State h at Wilbraham
—Walter L h (30) 66 Pynchon
—Wanda R Mrs proofreader 32 Cypress h at Westover
—Willard (Lois) rem to Schenectady NY
—William (Margaret) burr benchwkr HSDiv h 20 Burlington
—William A (Louise C) trucker 211 Plainfield h 15 Vadnais
—William B (Elizabeth J) driver slsman Holyoke h 221 Corcoran blvd
—William E (Clara E) sheetmetalwkr h 41 Cherokee dr
—William G (Margaret F) curer USRCo h 30 Crane
—William G Jr (Doris) mach USRCo r 30 Crane
—William L (Gertrude H) slsman WSpfd h 134 Pondview dr
—William N in USArmy r 134 Pondview dr
—William P (Ellen S) brewer Will h 41 Layzon Brothers rd IO
—William W (Madge O) v pres-factory mgr Blair Mfg Co 312 Birnie av h 186 Roosevelt av
—Willie L (Inez B) laborer NHRR h 119 Cambridge
—Willis r 63 Mason
—Yolanda R clk 68 Vernon h at Agawam
—& Son (Harold E Baker) hdw 683 White
—see Belanger
Baker's Rest Home (Robert F and Mrs Gladys D Baker) 38 Warner
Bakken Gordon O (Marguerite J) in USAirForce h 362 Stapleton rd
Bakutis John F (Sallie G) h (5) 2365 Main
—Sallie G Mrs clk MMLInsCo r (5) 2365 Main

BAL'S STUDIO
(George L Balboni) photographers 59 Milton IO h at Holland tel LI 3-3616—See p 170

Balaban Julius (Ann F) pres General Mfg Corp 30 Taylor h 99 Dayton
Balabousha Max constrwkr CFalls r 20 Bradford
Balaki Theodore J (Theresa) h 104 Rifle
Balardini Alfred I (Victoria M) carp h 57 Griffin
—Daniel apprentice Pittsfield r 57 Griffin
Balbas Alexander (Nellie) mach opr MDFCo h 85 Mooreland
Balboni Andrew J (Geraldine G) supv MCCo h 118 Phoenix ter
—Anita L married William Norman
—Anna M Mrs office sec 683 Columbus av r 20 Leete
—Anna-Marie R priv sec (414) 1387 Main h (2C) 89 Longhill
—Anthony (Frances) rem to WSpfd
—Anthony F (Desolina B) sign painter 25 St James av h do
—Bertha M wid Frederick H h 59 Milton IO
—Claire M comptometer opr GICDiv r 81 Wilber

BALBONI
—Desolina B Mrs furn rms 25 St James av r do
—Elizabeth P wid Mario J h 409 Franklin
—Esther C Mrs clk TelCo r 418 Liberty
—Gardens (James B Balboni) florists 1075 Boston rd
—George L (Alita L) (Bal's Studio) 59 Milton IO h at Holland
—Gerald J (Gilda M) emp 1075 Boston rd h 1065 do
—Gloria M nurse 759 Chestnut r 25 St James av
—Henry J (Edith P) carp emp city h 117 Hastings
—Inez R Mrs seamstress ASCo r 128 Pine Grove
—James B (Adele L) vending machs and (Balboni Gardens) 1075 Boston rd h do
—John C (Gertrude) (General Glass Co) 369 Chestnut h at Wilbraham
—John E (Esther) emp city h 418 Liberty
—John L (Inez R) carp h 128 Pine Grove
—Joseph L (Marion E) air compressor USA h 12 Middle
—Joseph L Jr (Theresa M) emp 71 Colton r 1037 Carew
—Leo L mech 87 Albany r 14 Seventh
—Louis (Yolanda) emp Westinghouse h 81 Wilber
—Marion E Mrs slswoman ASCo r 12 Middle
—Mary B rem to Fitchburg
—Raymond R (Anna M) clk 521 State h 20 Leete
—Raymond R (Mary R) foreman WSpfd h 81 Methuen
—Thomas C mach PM&GCo r 30 Forest Park av
—William L stock boy 1477 Main h at WSpfd
—Zita L Mrs furn rms 14 Seventh h do
Balbony Grace A motorwkr Westinghouse h (6) 28 Morris
—John F (Marjorie A) supv S&WInc h 19 Metzger pl
—Louis J r (6) 28 Morris
Balbos John (Daniele) benchwkr WSpfd h 34 Tracy
Balcer Frank h 661 Dwight
Balch Bessie C wid George W h 69 Norfolk
—Christine dietitian MMLInsCo r 69 Norfolk
Balchelder Robert L (Betty J) mgr The Employers Fire Insurance Co branch mgr Halifax Insurance Co of Mass and branch mgr Americans Employers Insurance Co 620 State h at Wilbraham
Balcom William orderly 1400 State r 14 Reed

BALDARELLI A CORPORATION
Andrew L Baldarelli pres-treas mfrs concrete and cinder blocks and tile dealers in sand gravel cement and lime Robbins rd off Cottage East Springfield—See p 75

—Andrew L (Zelinda) pres-treas A Baldarelli Corporation Robbins rd ESpfd h 226 Eddy
Baldassari Rose wid Gaudenzio r 1400 State
Baldauf Frederick G h 25 Converse
—Frederick G Mrs (Jennie L) died Jan 26 1958 age 65
Balderston Catherine C Mrs med asst (402) 20 Maple r 105 Buckingham
—Frederick H (Catherine C) chemical opr 644 Monsanto av IO h 105 Buckingham
—John W (Barbara R) in USNavy h 1157 Boston rd
—Myra D wid G Edgerton h 3 Kimberly av
Baldger Stanley (Eva C) wirecutter 417 Liberty h 64 Fernald
Baldiga Alec bus agt 119 Plainfield h at Agawam
—Bronislaw (Stella B) constrwkr h 140 Armory
—Chester (Alice) trk driver 11 Columbia ter h 264 Franklin
—Chester Jr (Mildred) in USNavy r 264 Franklin
—Dorothy married Ronald Kazino rem to WSpfd
Baldwin Arthur N (Augusta E) slsman 10 Mill h 42
—Stella B Mrs (Armory Lunch) 144 Armory h 140 do
Baldini Alberto J (Patricia J) laborer USA h 127 Derryfield av
—Baldino (Italia) roofer h 710 Union
—Ercole died Mar 11 1957 age 72
—Italia kitchenwkr 140 Chestnut r 710 Union
—Louis (Louise J) draftsman 70 Storms ct h 56 Home
Baldman Constantine A clk MCCo r 327 Carew
—Ouranis wid Andrew h 327 Carew
Baldridge Donald B (Phyllis J) chemical eng MCCo h 53 Fountain
Balducci Kenneth student r 40 Churchill
Baldwin Arthur N (Augusta E) slsman 10 Mill h 42 Virginia
—Christine M Mrs tchr 11 Eastern av h at E Longmeadow
—Donald h (174) 786 State
—Donelle chemical opr MCCo r 33 Beacon
—Edith E physician 50 Buckingham h do
—Edward H dentist (506-508) 293 Bridge h at Longmeadow
—George r 15 Lyman
—Gertrude dietitian Longmeadow h (6) 370 Belmont av
—Helen C wid Alden W h 129 Buckingham
—Helen H wid Robert A died Oct 28 1957 age 84

BALDWIN
—Joseph V physician 78 Maple h at N Wilbraham
—Levi (Doris E) presser MCCo h 130 Essex
—Robert A Jr treas Baldwin Simons & Campbell Inc (200-202) Security Bdg 44 Vernon h at N Wilbraham
—Rudolph (Daisy) maintman WSpfd h 33 Beacon
—Secretarial School Helen M Crothers dir Clayton M Crothers registrar 303 Maple

BALDWIN SIMONS & CAMPBELL INC
Fred M Campbell pres Richard L F Simons v pres Robert A Baldwin Jr treas insurance (200-202) Security Bdg 44 Vernon tels RE 2-2116 and RE 3-5163—See p 127

—The apts 308 Union
—Theodore (Shirley M) slsman med rep NY h 16 Taft
Baldyga Edward P (Lucille A) stock clk AmBCorp h 14 Massasoit pl
—Pauline Mrs rem to Westfield
—Walter (Stella D) assembler 36 Laurel h 23 do
Bale Julia R Mrs sub tchr Spfd Schools r 120 W Alvord
—Louis J (Julia R) (Firestone-Bale's Home & Auto Supply Stores) 2062 Main h 120 W Alvord
Balegno Dolores G priv sec Titeflex Inc Hendee h at Wilbraham
Balfe Bertha M wid William h 31 John
—Mildred C rem to NY
Balgassi Louis J (Marie J) assembler HSDiv h 23 Gatewood rd
Balicki Chester A (Nellie A) process eng P&WADiv h 1216 Boston rd
—Frederick J (Eileen D) tirewkr USRCo h 151 Bond
—Frederick J Jr clk 1379 Main r 151 Bond
Balise Bernard C emp 99 Franklin r 119 do
—Blanche S Mrs clk 99 Franklin h 119 do
—James E (Viola M) asst gen mgr 603 Columbus av h at Longmeadow
—James L r 119 Franklin

BALISE MOTOR SALES CO
Paul E Balise pres-treas Chevrolet Motor Cars sales and service used cars and general repairing 603 Columbus av near Mill tel RE 6-2731—See p 43

—Paul E (Rosealma B) pres-treas Balise Motor Sales Co 603 Columbus av h at Longmeadow
—Paul L (Ruth P) slsman 603 Columbus av h at Longmeadow
—Philip P (Mary Z) used car mgr 603 Columbus av h at Longmeadow
—Robert F (Dorothy C) service mgr 603 Columbus av h 27 Wesson
—Shirley G asst treas Balise Motors Sales Co 603 Columbus av h at Longmeadow
Balkose John L r 1013 Berkshire av IO
—Leonard W (Veronica L) miller USRCo h 1013 Berkshire av IO
Ball A Jane library asst 220 State h 274 Locust
—Alan J clk 139 Lyman r 34 Ingersoll Grove
—Alfred H (Blanche L) asst adv mgr 16 Fort h 115 Noel
—Arthur N (Mae D) h 34 Ingersoll Grove
—Betty M Mrs typist SHosp r 18 Coomes
—Charles F Jr (Shirley) asst to chief Armory operations div USA h 10B Armory sq
—Donald H (Mary N) grinder Chicopee h 20 Lincoln
—E Esther office sec (3d fl) 124 State h 16 Sunapee
—Edith J Mrs supv 33 Morriss r 108 Plumtree rd
—Edwina M clk S&WInc r 108 Plumtree rd
—Ella M wid Eugene h (3) 25 White
—Emily C wid Raymond A h (6) 11 Edwards
—Ethel F wid Frank C h 58 Webber
—Frank A (Joan N) rem to Ludlow
—Frank J (Adelaide I) group leader 812 Monsanto av IO h at Wilbraham
—Frederick F (Betty M) h 18 Coomes
—George trk driver 139 Lyman h (56) 186 State
—Harold A (Mary E) clk SPO h 263 Commonwealth av
—Harry R (Dora) h 100 William
—Henry A Jr (Edith J) supv S&WInc h 108 Plumtree rd
—Herbert C (Marcia R) clk 28 Bridge h 116 Washington rd
—Keith W (Rena M) h 27 Jerilis dr
—Myron D r 34 Ingersoll Grove
—Olive L Mrs clk 1411 Main r 24 Monroe
Balland Karl M student r 36 Vail
—Katherine A Mrs office sec 2309 Main r 74 Vail
—Lawrence A trk driver 195 Armory r 367 Island Pond rd
—Marvin J (Barbara J) trk driver 195 Armory h 36 Vail
—Paul A (Katherine A) trk driver 195 Armory h 74 Vail
Ballanger Harry L r 40 Ingersoll Grove
Ballard Aura (Una) sta fireman 30 Belmont av h 43 Huntington
—Clifton died Jan 15 1957 age 68
—Clifton T r (3) 74 Boylston

St-Jean ELECTRICAL CO., INC. 37 Spring St., West Springfield Radio Equipped Trucks Residential and Commercial Wiring Overhead and Underground Construction Wiring Telephone RE 6-3322

BALLARD COMPANY INC THE
Chapin T Bemis pres Norman R Vester treas Norman R Vester Jr asst treas-office mgr boiler setters industrial furnace linings fire brick and plastic construction 100 Elmwood tel RE 3-8551 —See p 70
—Daniel meatcutter A&PCo r 43 Huntington
—Dolores F Mrs r 571 Dickinson
—Donald G (Mary C) draftsman Westinghouse h 137 Bacon rd
—Ethel r 86 Bowles
—Geneva S wid Frederick F r 42 W Alvord
—Gladys M clk (326) 36 Court r 218 Oakland
—Gladys M wid Archie J cafeteria helper 53 Elliot h 218 Oakland
—Henry J (Malvina M) h 303 Water IO
—Hester A (Emily A) crane opr CVMfgCo h (3) 74 Boylston
—John F in USArmy r(22) 62 Oswego
—Joseph H r (22) 62 Oswego
—Julian P (Eleanor L) trk driver WSpfd h 138 Harvey
—Kenneth C student r 218 Oakland
—Mabel Mrs cook 26 Howard r do
—Mabel C wid Henry A cook 26 Howard r 13 Grattan
—Raymond H in USMerchantMarine r 303 Water IO
—Robert A in USArmy r (22) 62 Oswego
—Roger H printer 53 Hillman h (22) 62 Oswego
—Roseanna wid George twister Thompsonville Conn r 1055 Roosevelt av
—Virginia r 1400 State
—Walter H (Sara D) r 760 Alden
—William F (Jeanne L) in USAirForce h 403 Monsanto av IO
Ballas Frank (V Elizabeth) tchr 35 Eastern av h 109 Ravenwood
Ballieul Raymond A (Gloria E) gas sta atdt 3045 Main h 36 Thomas
Ballington The apts 4 Eagle and 3217 Main
Balloch Louise R wid Joseph S h 86 Woodside ter
—Tailors (Felix A Lalli) (303) 1618 Main
Ballou Charles emp 24 Fort r 55 Orchard
—Don A h 12 Orlando
—Elvira wid Ora r 21 Lyndale
—Paul I (Dorothy A) toolmkr Colonial Engineering Co IO h 240 Slater av
—Robert M (Winifred R) acct Chicopee h 128 Aldrew ter
—Robert M Jr maintman Hartford Conn r 128 Aldrew ter
Balogh Ernest G (Myrtle F) eng Titeflex Inc Hendee h at Wilbraham
Balsam Edmund J r rear 69 Woodmont
—Jeanne Mrs married Robert A Hayes
Balser Thomas J (Jean P) slsman 120 Oakland h at E Longmeadow
Balsom George E (Florence K) h 95 Wrentham rd
—George E Jr (Isabelle E) trk driver 15 Page blvd h 20 Drexel
—Isabelle E Mrs clk SETCo r 20 Drexel
—William J (Jacqueline K) watch eng WMassElecCo h 38 Watling
Baltrun Joseph R (Pearl) slsman 100 Chestnut h 386 Island Pond rd
Baltsois Alexander (Kandielo) rem to Miami Fla
—Helen A rem to Miami Fla
—James (Beulah A) watchmkr 1690 Main h at E Longmeadow
Balukonis John (Emma) plumber emp 447 Belmont av h at E Longmeadow
Balut Emily M tech 10 Chestnut h at Chicopee
—Stanley V (Lena T) hotel clk Chicopee h 771 Newbury
Balzano Michael J (Marcella M) mgr 360 Walnut h 78 Sovia
Bamber Bertram G (Mozelle G) equipment opr Granby h 154 Brittany rd IO
—John (Mary H) foreman S&WInc h 61 W Bay Path Path ter
—R James (Barbara B) lithographer CFalls h 84 Acrebrook rd
Bamforth Theodore W (Elizabeth G) storekpr SCLCo h 26 Longfellow ter
—Theodore W Jr (Anna M) in USNavy h 24 Longfellow ter
Bampos James C (Olga) (Day The Tailor) 7 Liberty h 65 Leslie
—James C Jr (Phyllis M) tchr WSpfd h 522 King
—Paul J (Beverly) special agt 135 State h at WSpfd
—Phyllis M Mrs med sec 26 Mulberry r 522 King
Banas Catherine M wid Andrew G emp Mercy Hosp h 89 Linden
—Frank J (Littie M) mach AMBCorp h 25 Bircham
—Furniture Store (John S Banas) 67 Parker IO
—John (Teresa K) prop Ludlow h 107 Laconia
—John S (Josephine F) (Banas Furniture Store) 67 Parker IO and clk Banas Package Store Inc 42 do h 392 Parker
—Joseph A (Eva) pres Rialto Cafe Inc 549 Main h at Ludlow
—Joseph P (Helen S) sta fireman HSDiv h 42 Francis
—Package Store Inc Walter A Banas pres-treas-mgr John S Banas clk 38-42 Parker IO

BANAS
—Walter A pres-treas-mgr Banas Package Store Inc 38 Parker 10 h do
Banasiak Joseph mail porter NYCRR r 47 Mattoon
Bancroft Annex apts 2572 and 2574 Main
—Cafe Inc Peter I Szczebak pres-treas 2823-2827 Main
—Carl D (Edith M) h (378) 2132 Main
—Edith M Mrs emp 1976 Main r (378) 2132 Main
—Edward C (Agnes M) maintman USA h 38 Ozark
—Ernest C (Alga L) h 228 Denver
—Helen P h 273 Abbott
—Marie S h (57) 786 State
—Pauline M wid Henry L h 15 Rutland
—The apts 2580 Main
—William H (Theresa M) janitor Spfd School System h (1) 100 Lincoln
Bandoski John (Flora L) car insp NHRR h 122 Margaret
—John Jr (Leona M) sign painter 360 Armory h 164 Middle
—Stanley J tool eng G&BMfgCo h 18 Donbray rd
—Stanley J Jr student r 18 Donbray rd
Bandzul John S (Anna I) toolmkr WSpfd h 15 Bangor
—Robert J (Beverly J) radio and TV repr Westfield h 105 Roosevelt av
Banerfeind Gerhard F student r 84 Temple
Bangs Charlotte W Mrs cook 31 Maple r 103 Dawes
—George H (Alice S) draftsman USA h 69 Ionia
—Joanne A clk MMLInsCo r 69 Ionia
—Raymond A (Charlotte W) plumber h 103 Dawes
Baniuch Mary baker emp 85 Spring r 91 do
Bankers & Shippers Insurance Co of NY Henry C Buermeyer mgr (603) 95 State
Banks Bertha wid James E r 228 College
—Rosa L wid Raymond h 519 Union
—Mamie M acct clk SOD r 226 High
—Ralph (Frances G) auto sprayer 2543 Main h 30 Orleans
—Rudolph H (Vergie) in USAirForce h (B) 38 Edmund Wynne cir
—Sammy (Mamie) h 226 High
—Sumner mail porter B&A and furn rms 47 Seventh h do
—William C (Ruth G) in USAirForce h 46 Garvey dr
Bankston James constrwkr r 38 Melrose
Bannan Brigid A nurse 233 Carew r 130 Berkshire IO
—George A (Bernardine B) foreman CVMfgCo h 116 Hampden IO
—Grace R Mrs cafeteriawkr 95 Milton IO r 130 Berkshire IO
—John H (Grace R) guard CVMfgCo h 130 Berkshire IO
Banner Machine Co Inc Stanley M Kochanek pres Adam Twarog treas toolmkrs 1801 Page blvd
Bannick Paul A (Joyce A) (Artcraft Memorials) 80 Keddy h do
Banning James R (Marjorie D) eng trainee Agawam h 53 Leyfred ter
Bannish Thomas (Ann) dairywkr 120 Oakland h at Westfield
Bannister Granville (Marianne H) in USNavy h 19 Sunset dr
—Viola M wid Delmont h (8) 54 Patton
Bannon Agnes G wid Clair R h 274 Pearl
—Carolyn A nurse 274 Pearl r do
—Douglas W student r 274 Pearl
—Elsie M wid John J h 118 Carnavon cir
—Harold T (Berthalyne R) tilesetter emp 357 Albany h 77 Gralia dr
—J Leonard (Gertrude M) (John J Bannon Co) 357 Albany h 2132 Wilbraham rd
—John J (Charlotte M) (John J Bannon Co) 357 Albany h 37 Dunmoreland

BANNON JOHN J CO
(John J Bannon J Leonard Bannon) marble slate tile and terazzo contractors 357 Albany tel RE 2-9821—See p 198
—Mary r 47 John
—Mary E h 166 Massasoit
—Richard J (Barbara J) constrwkr h 168 Massasoit
—Roswell J r 92 Spring
—Ruth W Mrs h 15 Pinebrook dr
Banusevich Joseph r 104 Audubon
—Joseph Jr (Wanda) postal trans clk h 104 Audubon
—Wanda Mrs mail clk DGCorp r 104 Audubon
Banyea G Clyde r 18 Oak Grove av
—Leon C (Mary E) yard clk NYCRR h 18 Oak Grove av
—Mary E Mrs (Star Trailer Park) 1815 Boston rd r 18 Oak Grove av
Bara Charles V (Carrie R) mason h 47 Stebbins
—Joseph (Florence F) rem to Ludlow
—Robert R (Anna E) real est 356 Nottingham h do
Baraldi Clara J r 791 Worthington
—Joseph (Neeche) slsman h 6 Glencoe
—Mabel M wid Secondo h 791 Worthington
—Neeche Mrs bookbinder (3d fl) 29 Worthington r 6 Glencoe
Baranowsky Alexander T office slsman Hartford Conn r 122 Chestnut
—Mary C Mrs IBM opr Spfd Institution for Savings h 36 Wolcott

Baras Theresa M Mrs tel opr TelCo r 284 Lexington
—William (Theresa M) agt MetLifeInsCo h 284 Lexington
Barasha Patricia A clk SF&MInsCo r 168 Navajo rd
Barb Garland E (Lillian G) oil burner serviceman 1001 Worthington h (C) 72 Lionel Benoit rd
Barba Joseph Brother sexton Our Lady of Mount Carmel Roman Catholic Church r 123 William
Barbakowski Ludwik (Michaline) h 661 Bay
Barbalian Peter G (Virginia M) conf 106 Oak Grove av h 231 College
Barbalius James P student h 229 College
Barbarisi Antonio (Stella) foreman Longmeadow h 26 Hunt
Barbaro Annette L tchr 495 Chestnut r 280 Sumner av
Barbati Ida C wid Fred A h 30 Knollwood
Barbeau Bertha bkkpr CFalls r (1) 2991 Main
—Celia wid Edward r (6) 511 Main
—Edward F (Irene E) firefighter SFD 40 White Oak rd
—Irene E wid Ernest A h 74 Bradford
—Joseph (Mary) h 74 Lorimer 10
—Leon A (Gabrielle M) mach opr HSDiv h 21 Newland
—Leon J (Florence M) deputy sheriff (447) 31 Elm h 91 Clifton av
—Ora M ins agt WSpfd r 660 Chestnut
—Rosanna wid George J h (1) 2991 Main
—Sharlene M mach opr 33 Morris r 21 Newland
Barbee Adram Jr (Esther F) student h 73 Tenth
—Earl S (Joyce A) in USAirForce h 29 Rochelle
—James S (Elizabeth M) industrial eng 142 Albany h 1399 Parker
Barber Carl B (Lorina C) slsman h (3) 31 Maple
—Carroll C (Victoria L) supt WSpfd h 1120 Roosevelt av
—Charles F Jr r 20 Cumberland
—Colman Co Gerard R Vandermeyr sls mgr automatic controls (218) 1694 Main
—David W (Eileen T) h 104 Rifle
—Donald R r 402 Central
—Donald R (Madalene K) gen mgr The Heatbath Corp 88 Front IO h 170 Hartwick
—Edward J (Georgianna S) h 654 Boston rd
—Edward J Jr (Estelle) slsman 634 Boston rd h 644 Boston rd
—Effie B wid Wallace M h 20 Sumner av
—Ernest E helper Heatbath Corp r 191 Main IO
—Ernest F (Beatrice E) shipping clk 525 St James av h 17 Groveland
—Esther A clk 1327 Main r 20 Sumner av
—Exina wid James r 1336 Page blvd
—Fannie L Mrs h (1A) 16 Patton
—Harriett M r 15 Temple
—James R emp USRCo h 745 Main
—John J (Isabelle B) insp SOD h 46 Noel
—Joseph A (Josephine A) sand blaster P&WADiv h 402 Central
—Lester (Lucy) janitor 1160 Dickinson and mail handler NYCRR h 233 Tyler
—Lester J (Geraldine E) mach CVMfgCo h (D) 38 Edmund Wynne cir
—Lorina C Mrs office sec (355) 31 Elm r (3) 31 Maple
—Lucy r 54 Border
—Margaret E wid Frank J r 1179 Bay
—Marjorie C Mrs clk USA h 423 State
—Oliver (Sarah B) h 104 Melville
—Pearl tchr 1395 Allen r 78 Belmont av
—Raymond O (Grace E) mech 120 Oakland h 12 William Sands Jr rd
—Robert M (Margaret M) warehouseman 1139 Main h 1432 Bay
—Shirley M Mrs h 50 William Sands Jr rd
—Walter E (Loretta R) slsman Boston h 42 Barber
—Warren E (Gloria) foreman 38 Walter h at Holyoke
—William E (Sylvia L) retail route foreman 55 Pomona h at Westfield
—Winnifred J wid John H h 57 Rochelle
Barberi Antonio C (Angelina R) prod MCCo h 477 Roosevelt av
—Michael T (Rose M) toolmkr HSDiv h 62 Auburn
—Rose Mrs bkkpr 61 Harmon av r 62 Auburn
Barberio Gregory (Helen) bus opr StRy h 1157 Boston rd
Barberis James P r 696 Roosevelt av
Barbero Frank (Clara) mach opr 93 Orleans h 73 Acushnet av
Barbes Theodore (Mary) h 127 Carew
—Thomas T r 127 Carew
—William B prod time eng USA r 127 Carew
Barbetiotes Andrew (Alexandria) mach opr MDFCo h 58 Linden
Barbieri Angelo J in USArmy r 154 Hancock
—Anthony F trk driver r 27 Wilcox
—Antonio (Concetta T) insp HSDiv h 131 Noel
—Felix P (Rose J) h 27 Wilcox
—Joseph A (Rose A) assembler HSDiv h (2) 86 Armory
—Joseph F (Helen R) shipper WSpfd h 262 Carew
—Madeline J clk Westinghouse r 154 Hancock
—Mary wid Angelo h 154 Hancock
Babiero Eugenia clk HB&ACo r 27 Wilcox
—Joseph h 1167 Columbus av

IMPERIAL Washable WALLPAPERS SPRINGFIELD WALLPAPER & PAINT CO. Kyanize PAINTS
486 BRIDGE ST. TEL. RE 3-4111 SPRINGFIELD, MASS.

Swett Bros INC.
Fuel Oil - Oil Burners
Sales & Service
78 ISLAND POND ROAD
SPRINGFIELD, MASS.
DIAL RE 7-0293

—Louisa wid Ercoli r 1167 Columbus av
Barboza Adeleine C service rep (612) 145 State h at CFalls
—Gilbert (Lillus A) acct WSpfd h 117 Vincent
Barbuti Ernest F (Rose E) emp city h 17 Leete
—Frank R (Anna) h 18 Lillian
Barchielle Julia K Mrs supv SOD r 129 Carnavon cir
—Peter J (Julia A) emp Westinghouse h 129 Carnavon cir
Barclay Furniture Associates (Morris W Chaitovsky Alfred F Alvano Frank D'Angelo Michael Hynek and Stanley Wachola) 29 Sheffield av
—George mach PMachCo r 298 ConnAv
Barcomb Celia M wid Nelson H r 39 Central
—Claire A reporter Credit Bureau Inc 276 Bridge h at WSpfd
—Richard (Geraldine) mach opr WSpfd h 458 Page blvd
Barcome Anthony S tchr music 191 Gilbert av h do
Bardach Dora wid Louis r 77 Prospect
—Lloyd S (Dorothy J) lwyr (21-22) 1214 Main h at Longmeadow
Bardelli Hazel E Mrs clk 353 Allen r 182 do
—Roland W (Hazel E) metal finisher USA h 182 Allen
Barden Albert L (Vera E) h 107 Westford av
—Alfred G (Ruby M) blade opr HSDiv h (B) 537 Bay
—Claude L (Elmira M) timekpr 1757 Main h at Agawam
—George A (Mary J) orderly 1400 State h 43 Kenyon
—George F (Adele B) h 18 Goodwin IO
—Helen A wid Maurice r 107 Kensington av
—Mary J Mrs cook 23 Buckingham r 43 Kenyon
—Muriel Mrs clk h at Holyoke
—Nellie r 1400 State
—Norman L (Kathleen M) clk SPO h 112 Shattuck
—Robert S (Josephine J) constrwkr Oscar Carlson Co h (10) 26 High
Bardie Steve W (Mary S) mgr 44 Willow h at CFalls
Bardin Lyman D (Flora P) h 142 Johnson
—John Jr clk-steno (300) 1694 Main h at Chicopee
Bardwell Edgar A (Mildred L) postal clk 436 Dwight h at WSpfd
—Elizabeth r 3332 Main
—Gladys G tchr 190 Surrey rd h (3) 147 Sumner av
—Margaret rem to WSpfd
—Ned emp Westinghouse h 3332 Main
Bardy Peter H (Eleanor G) slsman Hartford Conn h 73 PennAv
Bardzik Mary A wid John P restwkr ASCo h 70 Balboa dr
Bareiss Douglas G (Bernice T) transmitter opr TelCo h 124 Hamburg
—Julius (Erika S) draftsman PMachCo h 15 Montclair
Barent Arlene E student r 11 Sunset dr
—Lionel C (Helen) slsman h 11 Sunset dr
Bares Biegnino paperwkr WSpfd r 30½ Auburn
Barez Ada Mrs wid Nathan h 167 Jefferson av
—Joseph (Betty) (Armory Wrecking Co) 21 Hannon h 65 Knollwood
—Simon mach Westinghouse and (Springfield B & C Sales) 2533 Main h 34 Harriet
Bargain Center (Springfield Distributing Co) dept store 32 Hampden
—House (Albert Wurtzel) gen mdse 768-770 Dwight
Bargalla Philip (Mary E) tire trimmer Chicopee h 22 Sycamore
Bargatti Louis J (Caroline E) emp city h 58 Biltmore
Barger Glenwood A (Frances L) foreman N Wilbraham h 59 Ionia
—Kermit R (Rose M) slsman h 145 Abbott
—Melvin B (Bessie M) delica Holyoke h 32 Malibu dr
—Rose wid Paul h 44 Woodside ter
Bargian Otis M (Pauline A) in USAirForce h 165 Oak Grove av
Barhyot Mary E clk WMassElecCo h 15 Clarendon
Baribault Donat R (Rosalie M) archt and eng 166 Buckingham h do
—Ellen M wid William A h 25 Cedar
—Frank R (Teresa M) trk driver 245 Chestnut h 115 Methuen
—Raymond C (Kathryn R) h 33 Stanley
Baribeau Bert A (Juliet I) roofer Easthampton h 127 Jefferson av
—Germaine E wid Xavier h (35) 10 Waverly
—Jessie R Mrs clk MMLInsCo h 46 Benton
—Marcel C diemkr Westinghouse h 18 Federal ct
—Roland J (Susanne C) mach opr HSDiv h 32 Dickinson
Baril Eugene r 15 Walter
—George (Marian) r 53 Dartmouth
Barile Rocco mach HSDiv r 19 Loring
Barker A Bliss (Alfrida M) insp Westinghouse h (7) 4 Federal ct
—Alfrida M Mrs clk 87 Albany r (7) 4 Federal ct
—Barbara Mrs corsetiere (601) 1387 Main r 249 Tremont
—Bradford H (Mary T) slsman 262 Liberty h 5 Gerald
—Dorothy M Mrs emp 1414 Main r 168 Monrovia
—Dorothy R (Barker Personnel Service) (202) 1383 Main h (1) 57 Federal
—E Walter fireman NHRR r 7 Fenway dr
—Emerson C (Dorothy M) storekpr USRCo h 168 Monrovia
—Ernest W (Helen E) eng NHRR h 7 Fenway dr
—Frances B Mrs teller Valley Bank & Trust Co r 127 Bowles pk
—Francis J (Katherine A) h 1547 Carew
—Frederick E (Barbara) mach opr P&WADiv h 249 Tremont
—George H (Mae A) designing eng AmBCorp h 754 Alden
—Gilbert E (Coast of Maine Lobster Pound) 1204 State h at Rockland Me
—Gilbert E (Helen M) bus opr StRy h 22 Church
—Grace F wid Edwin C h 139 Maynard
—Harry S died July 18 1957 age 74
—Herbert W insp MDCo h 3371 Main
—Horace R designing eng Holyoke h 86 Sherman
—Irene F clk 1295 State h at E Longmeadow
—Joseph F (Lillian M) clk PO h 136 Penrose
—Katherine E wid Joseph housewkr h 184 Eastern av
—Laura F prin Miss Barker's School 309 Central r 86 Sherman
—Lawrence L (Frances B) clk VNInc h 127 Bowles pk
—Nellie Mrs clk Chicopee r 293 Wilbraham rd

BARKER PERSONNEL SERVICE (Dorothy R Barker) "The Friendly Agency" vocational counseling (202) 1383 Main

—Thomas L (Barbara C) appraiser Farm Credit Association 310 State h at Longmeadow
Barker's Miss School Laura F Barker prin Pauline F LaCroix co-prin 309 Central
Barkett Ozzie P (Jennie A) counterwkr WSpfd h 92 Belle
Barkhouse Charles (Beatrice) r 45 Mattoon
Barklow Lucinda M Mrs laundrywkr 21 Clinton h 19 Terrence
—Thomas W (Yvonne S) h 30 Cortland
Barksdale Abraham B (Mary Z) welder h 179 Acorn
—Carl (Geraldine) rem to Will
Barkwell Lucy r 49 Sherman
—Willie r 49 Sherman
Barlow Arthur J (Dorothy D) clk PTS h (20) 415 Belmont av
—Catherine A wid Mose M r (4) 94 Pearl
—David E h 40 Everett
—Edward C (Margaret L) clk of corp-mgr Industrial Credit Corporation of Springfield (5) 18 Vernon h (1A) 252 Union
—Edwin D tchr California r 40 Everett
—Estelle S wid George W r 37 Eckington
—Eunice P Mrs tchr 493 Parker r 260 Hermitage dr
—Everett A (Eunice P) branch underwriter (501) 95 State h 260 Hermitage dr
—John D in USArmy r (1A) 252 Union
—Lincoln W (Joan F) ins adjuster (3d fl) 1200 Main h 191 Mary Colburn rd
—Louis S (Florence) constrwkr h 217 Sharon
—Lula N wid John F clk 35 Oak IO h 207 Worcester IO
—Margaret wid John R typist (15) 36 Court r 873 Armory
—Mitchell G rem to Northampton
—Paulette M Mrs emp 333 Belmont av r 22 Brentwood
—Ralph S r 80 Dartmouth
—Richard A (Paulette M) insp WMassElecCo h 22 Brentwood
—Richard W (Mary E) slsman h 84 Meadowbrook rd
—Seth H (Bertha A) h 80 Dartmouth
—Thomas G (Wendy) emp city r (4) 94 Pearl
—William supv USA r 35 Everett
—William (Cecelia) r 1967 Main
Barna Johnnie H (Eleanor J) eng E Hartford Conn r 40 Carlisle
—Mary F plasticwkr 51 Front IO h (17) 97 Spring
—Walter (Sophia E) brakeman CVMfgCo h 632 Belmont av
Barnagian Gregory (Grace) barber emp 1131 State h 49 Maynard
—Lusegen (Satinik) houseman 140 Chestnut h 346 Wilbraham rd
Barnard Abraham (Anna) h 21 Whittier
—Alfred A (Ruth L) clk 483 Belmont av h 159 Dickinson
—Barbara O bkkpr 61 Bliss r 433 Main
—Beatrice F r (2) 127 Sumner av
—Catherine G Mrs clk MMLInsCo r 142 San Miguel
—Donald A shipping clk 60 Cypress r 433 Main
—Douglas F (Mildred R) porter 1414 Main h 47 Richelieu
—Earl W (Gladys A) h 155 Oakland
—Foundry Co (William M Barnard) 9 Roseland
—Freeman W (Carolyn A) supt 9 Roseland h at Wilbraham
—Gary M (Betty J) compounder WSpfd h 23 Newman
—Harold C (Louise D) slsman 295 Parker h 9 Baldwin
—Harriet wid Fred r 131 Spring
—Helen C slswoman 1459 Main r 269 Union
—Jeannette R Mrs office sec 61 Bliss r (2) 277 Dwight st ext
—John H (Doris L) car insp NHRR h 433 Main
—John H Jr (Jeannette R) atdt 1400 State h (2) 277 Dwight st ext
—Leo J (Frances S) internal revenue agt (442A) 436 Dwight h 34 Meredith
—Norman F (Florence M) weaver Thompsonville Conn h (D) 788 Main
—Ralph S (Millicent L) opr 73 State h at Feeding Hills
—Raymond A r 155 Oakland
—Richard H (Catherine G) clk NHRR h 142 San Miguel
—Robert D (Beverly A) constrwkr h 88 Cherry
—Roger C (Dorothy M) mach opr USEnvCo h (1) 10 Rutledge av
—Sara W Mrs office mgr 9 Roseland h at Longmeadow
—Victor (Viola) mach opr USA r 129 Sherman
—William M (Sara U) (Barnard Foundry Co) 9 Roseland h at Longmeadow
—see Bernard
Barnatchez James emp city r 78 Beaumont
—Lorenzo F (Virginia M) meatcutter 483 Belmont av h 78 Beaumont
Barnes Arthur E (Eleanor M) moulder 164 Birnie av h 21 Princeton
—Betty E packer DMCo r 122 Ambrose
—Carl K (Carolyn M) eng Agawam h 194 Hermitage dr
—Charles sls rep (202) 292 Worthington r inq do
—Charles H (Edna M) slsman 86 Albany h 187 Wrentham rd
—Claude W (Bessie C) service repairman Westinghouse h 73 Prentice
—Daniel J h 71 Cherrelyn
—David W (Margaret L) sls trainee 142 Albany h at WSpfd
—Edward A (Lavina B) file clk USA h at WSpfd
—Edward C died Aug 8 1957 age 74
—Edward J (Hilda E) trk driver Chicopee h 26 Woodside ter
—Elbert (Claire D) molder WSpfd h 527 Plainfield
—Elizabeth wid Edward C h (44) 2295 Main
—Elizabeth H Mrs payroll clk (7th fl) 29 Worthington h at WSpfd
—Emma E wid Richard T r 32 Grandview
—Emma K wid Walter V r 44 Lyndale
—Ernest (Rosalie) in USAirForce h (37) 2295 Main
—Faye E clk 1295 State h at Monson
—Francis J (Fanny M) slsman GBCo h 32 Grandview
—Frank r 86 Melrose
—George A (Mary L) h 19 Brookline av
—George C r (2) 25 Margaret
—George W (Rose M) maintman 260 Chestnut h 137 Dorset
—Gloria C r 122 Ambrose
—Harold W (June) insp Thompsonville Conn h 141 Florence
—Harry A (Anita) h 25 Thomas
—Herbert S (Jean G) in USAirForce r 1090 Roosevelt av
—Irving (Virginia) mgr 249 Bay h at Westfield
—John J (Virginia J) guard Windsor Locks Conn h 39 Dorset
—Karen S clk 365 State r 58 Putnam cir
—Kathleen A clk Valley Bank & Trust Co h 425 Sumner av
—Madeline D clk WECo h (5) 300 Belmont av
—Malcolm P h 31 Bryant
—Margaret A clk MMLInsCo r 71 Cherrelyn
—Margaret A Mrs tchr 43 Homer h at WSpfd
—Marian M Mrs teller Valley Bank & Trust Co 526 Sumner av
—Mayme C wid Frederick W h (6) 133 Sumner av
—Milton R (Elisabeth R) clk 1295 State h at N Wilbraham
—Minnie F wid Rufus F h 32 Pine st ct
—Philip emp CVMfgCo h (6) 20 Hubbard av
—Rita N packer DMCo r 122 Ambrose
—Robert W (Karen S) in USAirForce h 58 Putnam cir
—Rose M Mrs clk MMLInsCo r 137 Dorset
—Ruth M Mrs nurse Wesson Memorial Hosp r 65 White

TELEPHONE RE 3-5111
D. J. ST. GERMAIN & CO.
ESTABLISHED 1924 — INVESTMENTS OF DISTINCTION
100 CHESTNUT STREET

THE UNION CENTRAL LIFE INSURANCE CO.
1200 Main St. Charles S. Merriam, Mgr. Tel. RE 4-3166
LIFE - GROUP
PENSIONS
ANNUITIES

LEGAL INVESTIGATION SERVICE LICENSED & BONDED
See Page 132

CURRAN-JONES, INC. . Funeral Home
TELEPHONE RE 6-7742
109 MAIN STREET . . . WEST SPRINGFIELD

BARNES
—Stanley O laborer 426 Bay h 122 Ambrose
—Stanley O Mrs (Nellie C) died Dec 5 1957 age 56
—Stanley O Jr caretaker 426 Bay r 122 Ambrose
—Stephen h 56 Auburn
—Wallace F emp city r 42 Warner
—Walter V died May 31 1957 age 81
—Wayne C (Violet M) physician 10 Chestnut h at Longmeadow
—William E maintman BAB Transfer Inc r 96 Campechi
Barnett Adaline wid Robert r 233 Quincy
—Allan cutter 176 Armory r 20 Montmorenci
—Angus A died Mar 2 1958 age 57
—Cynthia S clk Hartford Conn r 157 Leyfred ter
—Dorothy M wid Angus A h 21 Noble
—Edward (Mary Lou) mach opr USRCo h 32 Amore rd
—Evelyn E (Springfield Business Service) (230) 172 Chestnut h at Ellington Conn
—James r 1400 State
—Joseph (Celia C) h 49 Washington
—Joseph E h (4) 323 Central
—Linda Mrs h 210 Pendleton av
—Loretta A Mrs h 175 Maple
—Louis G (Grace G) (West Side Roofing & Siding Co) 157 Leyford ter h do
—Margaret J clk PruInsCo r 175 Maple
—Margaret M wid John asst cook 182 Central h 137 Dwight
—Robert tirewkr USRCo h 48 Charter av
—Robert Jr in USAirForce r 48 Charter av
—Robert E (Helen W) plant mgr W Warren h 5 Hilltop
—Williams (Florie) mach opr Thompsonville Conn h 145 Essex
Barneu William (Josie F) h 145 Essex
Barney Azel P (Josep:hne) physician 127 Maple h at Longmeadow
—Benjamin G (Ethel L) h 98 Catharine
—Bernice C supv MCCo h 10 Federal ct
—Emma Mrs emp WMassElecCo h (324) 2142 Main
—Institute museum Barney Estate off end Longhill
—John J (Mary K) trk driver Chicopee h (4) 3179 Main
—John N (Della I) h 19 Middle
—John T r (4) 3179 Main
—Lawrence B (Jane F) expediter MCCo h 15 Amanda
—Vera M wid Leon E h 6 Amanda
—see Bernier
Barnum Adele L wid Charles N r 57 Edgewood
—Earl F (Viola L) insp CVMfgCo h 122 Central
—Lester E (Anna C) h 2096 Wilbraham rd
—Luella C wid Fred W h 41 Suffolk
Barnwell John Jr laundrywkr 61 Franklin h 108 Greenwood
Baron Albert C (Cecile M) h 3110 Main
—Alfred (Mabel E) steward Ludlow h 154 Jasper
—Arthur r 31 Elliot
—Celia wid Fred h 259 Main IO
—Cora housekpr r 30 Decatur IO
—Donald J atdt 53 Bliss r 89 Oswego
—Etta wid Herman h 77 Dickinson
—Fred A (Della T) h 32 Saratoga
—George A (Margaret M) color matcher MCCo h 338 Worcester IO
—Gilbert W sec Munson Mallis Inc (223) 121 Chestnut h at Longmeadow
—Gilbert W (Carolyn C) lwyr (410) 1200 Main h at Longmeadow
—Hector J (Elsie M) expediter MCCo h 193 Prentice
—Leo leadman P&WADiv r 259 Main IO
—Sidney M (Evelyn B) (Sidney Baron Real Estate) (319) 1618 Main h 104 Winton
—Sidney Real Estate (Sidney M Baron) (319) 1618 Main
—Thomas r 36 Willow
Barone Amico J (Margaret E) dir WSpfd and public relations (223) 1618 Main h 121 Garfield
—Amico J (Mary H) h 1606 Plumtree rd
—John J (Martha J) casewkr 184 Mill h 121 Larkspur
—Marion R wid Michael r 20 Taft
—Nicola r 235 Pine
—Pasquale (Julia) ink mixer 338 Dwight h 52 Arch
Barowsky Maurice (Rosalie L) pres-treas New England Sterile Diaper Service Inc 300 Albany h at Holyoke
—Milton J (Florence) slsman h 22 Warner
Barr Anne R Mrs asst underwriter (3d fl) 1200 Main r 53 Old Brook rd
—Arnold A (Rita B) emp 1141 Dwight h 191 Harkness av
—Clarence A teller 19 Harrison av r 5 Gilman
—Clive painter 369 Wilbraham rd r do
—Dora Mrs (Barr Oil Co) 1141 Dwight r 35 Knollwood
—Edwin C Jr (Anne R) sta opr WMassElecCo h 53 Old Brook rd
—Edwin C III (Betty) brakeman NHRR h 61 Draper
—Harry (Anne R) (Barr Oil Co) and mgr Dwight St Motor Sales 1141 Dwight h 547 Carew
—Joseph (Dora) with Barr Oil Co 1141 Dwight h 35 Knollwood

BARR
—Lena nurse SHosp r do
—Lucille A Mrs clk 55 Pomona h 70 Vermont
—Morton P (Sylvia H) with Barr Fuel Oil 1141 Dwight h 247 Trafton rd
—Oil Co (Harry and Mrs Dora Barr) fuel oil 1141 Dwight
—Rose Mrs r 1400 State
—Stewart L (Edith A) student h 73 Dawes
—Thelma L orthopedic tech 84 Maple r 35 Knollwood
—Virginus C (Marie) atdt Dept of Public Works h Barney Estate off end Longhill
—Walter S (Dorothy L) maintman 302 Locust h 468 Porter rd
—Warren E planning eng WMassElecCo r 53 Old Brook rd
Barragan Xavier physician SHosp r do
Barrant Elizabeth Mrs h 267 Tyler
Barrat Ida M wid Joseph G h 32 Trillium
—June E student r 32 Trillium
Barratt James S died Feb 23 1958 age 69
—Rose D wid James S h 37 Gilman
Barre Aurora wid Joseph C slswoman ASCo r 85 Spring
—C Stanley (Constance G) rep MMLInsCo 55 State h at Longmeadow
—Constance G Mrs clk 1295 State h at Longmeadow

BARRE EDGAR A
(Gertrude A) sls mgr K-V Homes Inc 1160 Bay h at Longmeadow—See p 95

—Emma L wid Hector J h 59 Powell av
—Gaston (Antoinette) engraver 117 Sherman h do
—Lois A bkkpr Valley Bank & Trust Co r 59 Powell av
Barreca Peter J (Doris V) (Gibney and Barreca) 100 Chestnut h 60 Kipling
Barrell Norman G h 359 Belmont av
—Norman O Mrs (Grace E) died July 4 1957 age 82
Barrepski Anthony (Ida E) mech 638 Worthington h 9 York
—Kenneth P (Rosalie U) route foreman 55 Pomona h at Feeding Hills
Barrett Agnes M r 1400 State
—Alice G rem to WSpfd
—Alice C died Oct 24 1957 age 83
—Barbara M slswoman 270 Worthington h (3B) 252 Union
—Beatrice V tchr 120 Ashland av r (6) 60 Pearl
—Bernard A (Catherine T) slsman Cambridge h 125 Arcadia blvd
—Bertha wid John D assembler AmBCorp h (7) 5 Thomas
—Bridget mach opr WSpfd r (7) 94 Cass
—Carolyn G service rep 25 Stearns sq h at Belchertown
—Charlene A service order writer 295 Worthington h at Belchertown
—Clara E wid Eli N r (8) 220 Pearl
—Daniel B (Blanda) slsman 33 Pearl h at Greenfield
—Dominick (Marcella A) h (6) 60 Pearl
—Dora r 6 Wesson
—Dorothy C clk 1295 State h at E Longmeadow
—Edward F (Agnes M) h 268 Denver
—Edward R (Carmen E) industrial eng USA h at E Longmeadow
—Elizabeth cutter Chicopee r 85 Jefferson av
—Ella B wid Clarence C r 1400 State
—Florence B wid Harry F r (C) 162 Maple
—Freda K Mrs nurse (12) 6 Sumner av r do
—George R (Aline C) bkkpr WSpfd h 20 Burnside ter
—Gloria M IBM opr CVMfgCo r 32 Phoenix
—Harold T (Helen M) policeman SPD h 259 Gillette av
—Harry (Clara) h (1) 17 Pasadena
—Harry J (Eva) grocer 443 Chestnut h at Aldenville
—Harry L (Betty L) in USAirForce h rear 717 Boston rd
—Helen M Mrs prod clk S&WInc r 259 Gillette av
—Henry J (Evelyn M) molder SFCo h 19 Ivan
—James (Eleanor) (B-Line Taxi) 1970 Main h at Chicopee
—James F (Evelyn E) tallyman 25 Portsmouth h 34 Wakefield IO
—Jane C h 27 Central
—Joan student r 18 Providence
—John apprentice elec 19 Broadway r 34 Wakefield IO
—John emp MCCo r 24 Salem
—John F (Bridget) guard Westinghouse h 84 Haskin
—John F (Marion W) mach WSpfd h 55 Barber
—John W (Phyllis N) helper 117 Carew h 47 Richelieu
—Joseph A (Freda K) emp city h (12) 6 Sumner av
—Josephine M Mrs clk (319) 36 Court r 32 Phoenix
—Kenneth S (Gail N) v pres M C Barrett Inc 600 State h at E Longmeadow
—Laura r (4) 40 Warriner av
—Lyla P wid Thomas E h 153 Dwight rd
—M C Inc P Philip Barrett pres-treas Kenneth S Barrett v pres Mrs Marion T Lockwood clk autos 600 State
—Margaret Mrs clk SHosp r 22 Crestwood

BARRETT
—Margaret C slswoman 1474 Main h at WSpfd
—Marion E (Marion E) mach opr HSDiv h 65 Holly IO
—Mary wid James E died Aug 15 1957 age 90
—Mary F insp (535) 196 Worthington h at Agawam
—Mary M h 18 Everett
—Melvin G (Ethel E) tool crib atdt Westinghouse h 36 Bentley
—P Phillip (Wilhelmina M) pres-treas-gen mgr M C Barrett Inc 600 State h 18 Providence
—Philip N emp 600 State r 18 Providence
—Raymond store clk 21 Emery r 23 do
—Raymond A mach opr HSDiv r 5 Greenacre sq
—Raymond L (Marjorie L) asst treas-office mgr Carlisle Hardware Co 1548 Main h at Longmeadow
—Ruth M bkkpr Nat Bronze Co r (3B) 252 Union
—Ruth O stock clk 1330 Main h (5) 13 Edwards
—Sibyl J Mrs h 91A Longhill
—Sidney A (Ethel M) rem to St Petersburg Fla
—Susan r 19 Bliss
—Terence (Gertrude L) barber 2799 Main h at Feeding Hills
—Thomas E Jr (Jean M) test eng 73 State h at WSpfd
—Theresa M mach opr Chicopee h 85 Jefferson av
—Thomas F supv SPO r 759 White
—Thomas F (Carmel J) clk PTS h 115 Layzon Brothers rd IO
—William E (M Carolyn) (Barrett's TV Service) 274 Eastern av and TV repr 61 Stanhope rd h do
—William J (Elizabeth M) clk SPO h 245 Rosewell av
—William R (Josephine M) clk RyEx h 32 Phoenix
—Winifred G emp bus dept public schools 32 Spring r inq do
—see Berrett
Barrett's TV Service (William E Barrett) 274 Eastern av
Barrette Albert D (Lucille) lab asst MCCo h 92 Massasoit
—Marie L wid Alfred r 17 Calhoun
Barri—see Barry
Barrick Anna V wid Lawrence E cook r 1166 Worthington
Barrington John W (Alice M) mach opr S&WInc h 144 Drexel
—William H gen mgr 135 Hickory h at Holyoke
Barron Alfred R (Rita M) painter r 108 Calhoun
—Donald G (Jean P) clk 1525 State h 70 Albemarle
—Donald J (Eleanor) estimator 440 Worthington h 174 Essex IO
—Ernest G (Dorothy) molder's helper CVMfgCo h 274 Worcester IO
—Jean P Mrs clk MMLInsCo r 70 Albemarle
—Leon R (Maly J) welder CVMfgCo h 272 Worcester IO
—see Baron
Barrow Edward (Marie) laborer B&A h 23 Kenyon
—Marie Mrs cafeteriawkr emp Mercy Hosp r 23 Kenyon
—Nathan J emp 1553 Main h 92 Spring
—Ronald r 92 Spring
—Willie E (Nappy) foundrywkr r 23 Kenyon
Barrows Antonio (Anne M) crane opr USRCo h 36 Mapledell
—Arthur P (Caroline E) mach opr 312 Birnie h 3190 Main
—Birdella E r 49 Prentice
—Caroline E Mrs laundrywkr Mercy Hosp r 3190 Main
—Edward R died Mar 11 1957 age 29
—Edwin D (Mabel H) office mgr The Travelers (5th fl) 44 Vernon h at Wilbraham
—Esther M r 32 Continental
—Frederick W (Vera G) clk PTS h 71 Sunridge dr
—Gene A (Joyanna) trk driver Westfield h 25 Grove
—Harriet Mrs clk 1250 State h at Amherst
—Harriet M wid Leonard J h 49 Prentice
—Prescott S organist 361 Sumner av h 32 Continental
—Richard W (Wilma L) draftsman PMachCo h 33 Harper
—Robert E (Erika) in USAirForce h 9 Shamrock
Barrup Ruth E claim supv (635) 31 Elm h 115 Garland
Barrus Carl T (Nadja) mach opr Agawam h 92 Bancroft
—Donald S (Agnes D) priv chauf 55 Riverview ter h 114 Brunswick
—Dorothy R personal shopper 1414 Main r 114 Brunswick
—Earl W (Pauline E) h 92 Pasadena
—Eleanor M office sec 37 Chestnut r 114 Brunswick
—Joan E clk USA r 234 Pearl
—Marion M wid Ralph H r 162 Hartford ter
—Pauline E Mrs clk 31 Market r 92 Pasadena
—Richard in USAirForce r 92 Pasadena
—Robert N student r 114 Brunswick
—Zelda Mrs emp 45 Warwick r 56 High
Barry A Theresa mgr NY r 42 Kimberly av
—Alice M packer DMCo r 42 Kimberly av

HAMPDEN SAVINGS BANK
INC. 1852 19 HARRISON AVENUE
Safe Deposit Boxes at Popular Prices
Savings Bank Life Insurance
Register Checks – Travelers Cheques

BARRY
—Bartholomew D Jr (Barbara L) coml sls mgr 73 State h at E Longmeadow
—Brenda E cashier (317) 1570 Main h at CFalls
—Catherine A clk 85 Chestnut h at Chicopee
—Catherine R office sec 270 Worthington r 61 Willard av
—Claire M clk Ellington Conn r 163 Gilbert av

BARRY COAL INC
Mrs Philip D Barry pres-treas James F Barry v pres retail dealers Blue Coal Mobilheat York oil burners 24 hour customer service tel RE 2-9791 772 Union West Spfd tel RE 2-9791—See p 1036

—David W student r 164 Woodlawn
—Donald W (Anita L) color preparer MCCo h 46 Wilton
—Edward E (Mildred M) trk driver 34 Front IO h 265 Pheland av
—Edward F clk WSpfd r 263 Central
—Edward J lwyr (4th fl) 127 State h at Holyoke
—Elizabeth J customer instr 295 Worthington h at Westfield
—Elizabeth M wid Napoleon h (4) 4 Brigham
—Elsie M r (18) 66 Pynchon
—Estelle L Mrs clk-steno USA h at S Hadley
—Francis J (Mary E) letter carrier 436 Dwight h at Chicopee
—Frank r (18) 66 Pynchon
—George R (Mary L) trk driver E Longmeadow h 223 Dayton
—Gladys J r 112 Magnolia ter
—Gladys W Mrs nurse 80 Gatewood rd r do
—Grace F Mrs teller Valley Bank & Trust Co r 59 Willard av
—Helen M wid William A h (18) 66 Pynchon
—Howard (Isabella G) r 31 Leyfred ter
—Irene wid Edward L matron WSpfd h 41 Woodside ter
—James E (Marguerite L) ins agt (3d fl) 1200 Main h at N Agawam
—James W pressman 32 Cypress h at Chicopee
—Jeannette S tchr 367 Hancock h at Feeding Hills
—Joan P nurse SHosp r 270 Arcadia blvd
—John F (Charlotte E) public relations counselor h 19 Emmet
—John J rem to NY
—Joseph G ins agt (4) 1431 Main h 328 Greenaway dr
—Joseph Paul (Therese S) emp adv dept 16 Fort h at E Longmeadow
—Joseph W (Mary E) assembler WSpfd h 393 Birnie av
—Kenneth P (Gertrude E) trk driver 876 Bay h 143 Gilbert av
—Laura wid William h 91 White
—Lester E musician h 112 Magnolia ter
—Marguerite L underwriter (3d fl) 1200 Main h at Agawam
—Marion J file clk 195 State h at Chicopee
—Mary A wid John h 42 Kimberly av
—Mary H Mrs h (B) 47 Aster
—Michael W died Nov 7 1957 age 86
—Mildred M Mrs clk MMLInsCo r 265 Pheland av
—Nellie B wid John F r 112 Magnolia ter
—Norman T (Mary Louise) elecwkr WSpfd h 86 Ruthven
—Richard H (Grace F) clk Ludlow h 59 Willard av
—Richard L (Eunice B) foreman 876 Bay h 163 Gilbert av
—Theresa L wid Richard J h 61 Willard av
—Therese S Mrs clk (203) 145 State h at E Longmeadow
—Thomas r 1827 Main
—Thomas (Elizabeth) h 33 Myrtle
—Thomas F (Laura A) ins agt (2d fl) 119 State h 164 Woodlawn
—Thomas J (Gladys W) IBM opr Will h 80 Gatewood rd
—Thomas J Jr (Margaret A) fireman P&WADiv r 45 Rochelle
—Thomas L h 78 Charles
—Vincent C (Kathleen W) policeman h 75 Wilton
—William A (Geneva A) slsman 95 Taylor h (6) 11 Sherrington ct
—William B student r 270 Arcadia blvd
—William R (Catherine T) lwyr (223) 1200 Main h 270 Arcadia blvd
—see Barre Barri and Berry
Barsam Alma wid Barsam T h 46 Dearborn
—Alma D married William H King rem to Great Barrington
—Annie r 46 Dearborn
Barsaleau Arline M office sec (1101) 95 State h 101 Federal
Barsalou Francis driver 227 Sharon h at WSpfd
—Gerard A (Yvonne M) grocer 1648 Carew h 61 Russell
—Richard slsman 114 State h at Holyoke
—Robert H (Rita M) process eng P&WADiv h 35 Gold
Barschdorf William L (Geralyn G) reporter Springfield Union 32 Cypress h at Northampton
Barscz John (Sophie) draftsman USA h at Thorndike
Barsom Beauty Salon (Frank T Barsom) 822 State
—Benjamin F (Alice M) (Barsom Barber Shop) 810 State h 1763 Wilbraham rd
—Benjamin F Jr (Marion) barber emp 810 State h 102 Wilbraham rd
—Frank T (Rose F) (Barsom Beauty Salon) 822 State h 351 Arcadia blvd
—Richard H pharmacist CFalls r 351 Arcadia blvd
—Theodore T (Helen) hairdresser emp 822 State h 11 Intervale rd
Barson David mgr 1660 Main h (6) 17 Salem
Barstow Arthur W (Marilyn) eng 73 State h at Hadley
Barsuns Alice A Mrs cleaner Mercy Hosp r 15 Cass
—Milek (Alice A) handyman Mercy Hosp h 15 Cass
Barszcz Antoni (Anna M) h 120 Ludlow av IO
—Edward S r 120 Ludlow av IO
—Jane H mach opr Wilbraham r 120 Ludlow av IO
—John T mach P&WADiv r 120 Ludlow av IO
—Michael J (Helen M) setupman WSpfd h 28 Beaumont
—Stanley F (Apolonia) r 98 Welland rd IO
—Stanley J mach PM&GCo r 120 Ludlow av IO
—Walter J toolmkr 1801 Page blvd r 120 Ludlow av IO
Bart James r 1695 Main

BART JEWELERS INC
Albert N Breitbart pres-treas diamonds watches jewelry silverware radios watch and jewelry repairing 1585 Main cor Worthington tel RE 3-8414

—Leo (Zenia) slsman h 44 Groveland
Bartels Carl F (Dolores M) (Bartels' Service Station) 1800 Allen h 1865 Parker
—Earl W (Genevieve I) pres Bartels' Construction Co 142 Forest Hills rd h do
—Norman W (Hazel R) (Bartels' Service Station) 1800 Allen h 94 White Oak rd
—Otto (Grace) h 1815 Parker
—Raymond O (Eleanor) weaver Thompsonville Conn h 39 Bartels
—Robert H (Ruth T) treas Bartels Construction Inc 142 Forest Hills rd h 36 Telbar
—William H (Louise B) slsman 603 Columbus av h 1641 Parker
—William S (Bessie A) h 145 Fair Oak rd
Bartels' Construction Inc Earl W Bartels pres Robert H Bartels treas 142 Forest Hills rd
—Service Station (Norman W and Carl F Bartels) gasoline 1800 Allen
Barth Berthold (Elizabeth H) h 181 Marion
—Donald I baker emp 48 Berkshire av r 3 Oakwood ter
—Frank R (Esther H) sls eng NY h 115 Abbott
—Frederick A (Grace M) h 705 Bay
—Grace B wid Emil A h 565 Union
—John T (Joan F) equipment installer TelCo h 198 Marion
—Marian E accounting clk 365 State h at Ludlow
Bartholomaus Dale (Mary Lou) student h rear 263 Alden
Bartholomew Bertha wid William h 8 Clifton av
Bartish Edmund J (Cecile) (Rosewell Service Station) 429 Boston rd h 1007 Berkshire IO
Bartlett Amy J counselor 217 State h 197 Belmont av
—Benjamin D (Idella M) printer 53 Hillman h at E Longmeadow
—Carl h 171 Bowles pk
—Carolyn A tchr NY r 19 Mandalay rd
—Carrie E bkkpr Spfd College h (1) 921 Worthington
—Donald A (Izetta M) recorder 345 Worthington asst mgr (317) 1570 Main and dir industrial relations WMassElecCo h at E Longmeadow
—Donald A Jr rem to E Longmeadow
—Dora S wid Louis D h 128 Leyfred ter
—Dwight H (Marion O) toolmkr G&BMfgCo h 33 Arvesta
—Edward J (Bertha M) in USAirForce h 220 Birchland av
—Elsmere Mrs office sec (332) 130 Maple r 782 St James av
—Flora Mrs rem to Tampa Fla
—Floyd A (Elsmere M) foreman H L Handy Co h 782 St James av
—Frances M (Frances Beauty Studio) 680 Sumner av r 32 Burton
—Frank E (Annabelle L) mfg eng Westinghouse h 414 Abbott
—Frank I (Katherine M) h 32 Burton
—Frederick E (Faye M) rem to Bellport LI NY
—George J (Laura F) in USAirForce h 259 Hancock
—Helen L r (1) 231 Belmont av
—Ida Mrs r 166 State
—Isabel M mach opr MBCo h (5) 40 High
—John E (Esther A) mfrs agt Boston h 19 Mandalay rd
—John E Jr (Anna C) sls promotion rep 115 Dwight h 80 W Allen Ridge rd

BARTLETT
—Kenneth I (Lucille H) slsman 13 Stearns sq h (1) 22 Bayonne
—Kenneth U (Priscelle R) floorman MBCo h 21 Walter
—Laura F wid Elmer R h 31 Noble
—Louise J library asst Forest Park Branch Library r 7 Sorrento
—Lucille H Mrs nurse emp 33 Morris r (1) 22 Bayonne
—Margaret C wid Owen J r 33 Arvesta
—Minnie A wid Herbert r 600 Alden
—Myrtie F wid Charles P r 58 Avon pl
—Norma E comptometer opr Westinghouse r 171 Bowles pk
—Philip E r 19 Bliss
—Rena P Mrs h 45 McKnight
—Rosamond S clk (11) 20 Maple h (1) 231 Belmont av
—Ruth V h 10 Scott
—Seldom D h 7 Sorrento
—Stephen H (Ruth H) eng 89 Logan h at Hampden
—Virginia emp 266 Bridge r 5 Temple
—Virginia E h (C) 31 Maple
—Walter H underwriter (3d fl) 1200 Main h at Longmeadow
—William H (Mary E) office mgr 32 Harrison av h at E Longmeadow
Bartley Alfred R (Ethel L) investment asst 1295 State h at WSpfd
—Elaine M tchr 1170 Carew h at WSpfd
—William J (Charlotte M) slsman Trenton NJ h 41 Garcia
Bartman Elwood S (Margery M) mdse mgr h 1404 Wilbraham rd
Bartoli Domenick r 193 Worthington
Bartolo Anthony (Tea M) tailor emp 1660 Main h 67 Manhattan
—Joseph (Agatha) h 172 Quincy
—Vincent J (Phyllis F) mason h 172 Quincy
Bartolucci Agostino O (Mary T) fireman 73 State h at Agawam
—Americo E constrwkr r 41 Greene
—Angelina M wid Emilio r 89 Brewster
—Angelo (Stella A) h 41 Greene
—Emilio C (Christ Parking) rear 44 Harrison av h 89 Brewster
—Enrica M wid Santi h 387 Walnut
—Guy (Ann) mason h 207 Bay
—Hilda M mach opr 2100 Roosevelt av r 26 Home
—Jeannie M mach opr USEnvCo r 26 Home
—Joseph E (Nettie E) mason 41 Pine Grove h do
—Lawrence (Doris B) welder CVMfgCo h 11 Home
—Marie asst bkkpr 55 State r 26 Home
—Marie M Mrs h 25 Mapledell
—Mary J clk 365 State r 387 Walnut
—Paul mach AmBCorp r 17 Avon pl
—Primo R mech 160 Taylor r 26 Home
—Rose K wid Augusto h 26 Home
Barton Barbara J tchr 190 Surrey rd h at Longmeadow
—Bernard S (Myrtle M) insp HSDiv h 470 Chestnut
—C Francis Jr (Kathryn G) agency mgr (3d fl) 44 Vernon h at Longmeadow
—Carlos A (Mary I) h 238 College
—Frances bkkpr 48 Dwight h at Palmer
—Gertrude wid William I r 1400 State
—Gilbert W (Helen T) emp B&A h 444 Franklin
—Helen H office sec (7) 66 Vernon h (7) 147 Maple
—Henry F (Barbara N) in USArmy r 15 Belmont pl
—John F (Kathleen) emp HSDiv h 91 Norfolk
—Kenneth G r 71 Mountainview
—Larry h (638) 2142 Main
—Leonard L (Carol E) tool crib atdt PMachCo h 82 Edmund Wynne cir
—Lewis S died Jan 1 1958 age 86
—Lloyd Z (Marian B) insp SETCo h 117 Cloran
—Muriel M typist (612) 1200 Main h at Thompsonville
—Nancy Lou tchr 53 Elliot h at Longmeadow
—Raymond elev opr 166 State r do
—Raymond M (Bernice E) h (1) 2405 Main
—Richard L (Dorothy A) ironwkr Boston h 22 Monmouth
—Sidney C dist rep Fort Wayne Ind h 30 Kenwood ter
—Stanley L (Alma M) mech 648 State h (4) 4 Chapel
—Tailoring Company Inc Bernard Freed pres Myer Freed treas clothing mfrs 1897 Columbus av
—William A (Bessie M) h (7) 46 Warriner av
—William J (Mary G) setupman MDFCo h 106 Grenada ter
Bartos Anthony Jr (Cornelia T) shipping clk 5 Albany h 29 Orleans ct
—James B (Rebecca P) color mixer HC&CCo h 722 Union
Bartosiak Joseph J (Leona A) rest 300 Worthington h at WSpfd
Bartoszek Walter J (Madonna E) mgr 315 Boston rd h at CFalls

FIELD, EDDY & BULKLEY
1200 MAIN STREET
PHONE RE 4-1112
INSURANCE
Policies of Every Kind in All the Best Companies

Bartsch Albert I (Pauline M) h 427 Chestnut
Barttro Arthur W h 136 Bowles
Bartula Katharine A emp Mercy Hosp r 404 Liberty
—Sylvester J (J Helen) time adjuster Chicopee h 12 Berkshire IO
Bartyzel Lawrence E (Stella L) upholsterer CFalls h 114 Wolcott
Baru Bessie Mrs h 27 Hebron
Barufaldi Alphonso r 1029 Sumner av
—Dorando A (Doris E) h 17 Howard pl
—Louise Mrs h (1) 37 Elmwood
—Maria R wid Mario h 93 Florence
Barus Joan clk USA r 234 Pearl
Barwikowski Frederick M (Irene G) treas Mill Street Auto Body Co Inc 289 Mill and (Locust Spa) 288 Locust h 320 do
Basch Josephine wid Frederick F h (1) 66 Pynchon
Baschizore Dino R (Eileen) maintman WMassElecCo h 139 Acrebrook rd
—Peter emp 195 Armory r 695 Liberty
Baschwitz Hans H (Hazel L) special agt Worcester h 300 Cooley
Bascoe Rudolph A (Frances) washer 21 Clinton h 57 Westminster
Bascom Chester F (Shirley A) mach opr Chicopee h 45 Timothy cir
—Joseph A (Ann I) clk 436 Dwight h at Longmeadow
—Shirley A Mrs clk 365 State r 45 Timothy cir
Basdekis Angela K r 26 Colonial av
—Apostolos K (Katherine) h 26 Colonial av
—C H (Dorothy C) chemist 812 Monsanto av IO h at Longmeadow
—Constantine A (Gertrude) receiver HSDiv h 67 Jardine
—Kathleen J married Richard Parquett
—Paul in USMarines r 67 Jardine
Bashaw Edward J (Helen M) insp HSDiv h 301 Harkness av
Bashista Jennie tchr 471 Plainfield h at Westfield
Bashonsky Ann M typist (711) 1200 Main h at Westfield
Basiak Frances Mrs bakerywkr A&PCo r 57 Everett
—Paul (Frances) emp 262 Liberty h 57 Everett
Basile Agnes Mrs mach opr (814) 29 Worthington h 32 William
—Albert R (Viola A) emp 71 Colton h 291 Island Pond rd
—Alphonse rem to Italy
—Angelo M (Angelina) special agt 135 State h at Northampton
—Aniello (Belisa) carp Westinghouse h 137 Carroll
—Anthony (Anna) (Unique Barber Shop) 41 Dwight h 31 Hiram av
—Antonetta office sec USEnvCo r 137 Carroll
—Carmela L r 24 William
—Carmella wid Peter dishwasher 1414 Main h 11 Coyne
—Francesco (Savina C) policeman SPD h 218 Carver
—Frank r 109 Wilcox
—Frank C (Shirley R) mach opr AmBCorp h 37 Fremont
—Fred F (Sylvia) mach E Longmeadow h 32 N Brook rd
—Gennaro r 837 Main
—James J (Antoinette S) (Apremont Barber Shop) 117 Chestnut and (Medical Center Barber Shop) (119) 130 Maple h 142 Orange
—James T (Mary C) insp Westinghouse h 106 Bond
—John (Giovannina) h 28 Wendell pl
—John J slsman r 24 William
—Joseph (Angelina F) grocer 93 Hancock h 91 do
—Joseph A (Mary M) foreman DMCo h 329 Dorset
—Joseph A (Patricia R) mech 611 Main r 501 White
—Louis (Jennie M) boxmkr GFBCo h 28 Union
—Luigi (Mary A) h 93 Stuart
—Mary C Mrs waitress ASCo r 106 Bond
—Pasquale molder 262 Liberty r 179 St James av
—Pasquale (Gaetana G) h 251 Mill
—Pasquale R (Carmela M) trucking 1215 Main 309 Island Pond rd h do
—Patricia R Mrs IBM opr MBCo r 501 White
—Paul (Mafalda M) painter GBCo h 48 Lexington
—Peter service mgr 34 Sumner av h at E Longmeadow
—Robert A orderly SHosp 759 Chestnut h at Holyoke
—Rocco (Anna) insp CBWWks h 64 Adams
—Savina Mrs priv sec A&PCo r 218 Carver
—Savino J student r 137 Carroll
—Umberto (Elvira) h 68 Acushnet av
—Vincenza wid John h 501 White
—Vincenzo (Antonetta) tailor Chicopee h 171 Tyler
—Virginia wid Carmine h 24 William
Basili Gene F (Carol A) (Gene's Accordion Academy) 183 State h 204 Woodlawn
Basiliere Arnold r 23 Emery
—Eugene J (Ruby E) presser 333 Belmont av h 84 Narragansett
—Lawrence r 84 Narragansett
Basilone Rudolph D (Constance) student h 363 Eastern av
Baskerville Louella wid Grayson died Apr 13 1957 age 65
Baskin Tillie priv sec Holyoke r 58 Tiffany
Basmajian Aram (Arpple) pres-treas Caring Inc 1200 State h 138 Roosevelt av
Bass Anna M wid Arthur F r 123 Leitch
—Daniel (Helen A) slsman (203) 1562 Main h 178 Commonwealth av
—Gussie wid James h 27 Narragansett
—Helen A steno S&WInc r 178 Commonwealth av
—Howard (Evelyn) h 61 Somerset
—Jennie M wid Bertrand A died Mar 19 1957 age 83
—Jonathan N (Evergreen) tirewkr USRCo h 82 Stebbins
—Joseph (Marion M) junkwkr 258 Sharon h 50 Vine
—Lillian E clk MMLInsCo r 20 Ridgewood pl
—Louis F (Catherine) press opr WSpfd h 70 Cornell
—Marion M Mrs clk MMLInsCo r 50 Vine
—Ralph H Rev (Emily) evangelist h 18 Wilbraham av
—Richard student r 27 Narragansett
—Wilbert L (Ora L) emp LM&SCo h 62 Seventh
—Willie C press opr WSpfd r 70 Cornell
—Zachary J (Jeanne F) (Zack's Barber Shop) 160 Catherine h 93 Montrose
Bassani Joseph A (Elizabeth H) firefighter SFD h 43 Telbar
Bassell Albert M (Gussie) mgr 1651 Columbus av h 110 Draper
—Gussie Mrs bkkpr 42 Emery r 110 Draper
—Martin P (Dorothy) (Marty Bassell Sport Shop) 201 Worthington h at Holyoke
—Marty Sport Shop (Martin P Bassell) 201 Worthington
—Stanley I student r 110 Draper
Bassett Agnes S Mrs home servicewoman WMassElecCo h (3) 144 White
—Albert H (Elizabeth) h (9) 888 State
—Arthur J (Corinne M) h 101 MassAv
—Bertha H Mrs nurse 40 Locust r do
—Blanche W Mrs died July 9 1957 age 68
—Boat Company Inc Louis W Bassett pres-treas Mrs Norma E Bassett v pres-clk 885 Alden
—Catherine r 1400 State
—Donald H (Ethel P) color matcher MCCo h 24 Kay
—Dorothy M Mrs nurse Wesson Maternity Hosp r 187 Arcadia blvd
—Elizabeth Mrs icer GBCo r (9) 888 State
—Evelyn M office mgr (306) 1537 Main r 195 Bristol
—George A (Dixie E) slsman SGLCo h 287 Ambrose
—Grace Mrs insp 296 Main h 2681 Columbus av
—Harold J (Dorothy M sls eng clk AmBCorp h 187 Arcadia blvd
—Harry L (Madeline E) in USAirForce h 206 Oak Grove av
—Irene M Mrs nurse's aide 1400 State h (6) 888 Statee
—Irene M Mrs stitcher Alamac Knitting Mills Inc h 87 Robert Dyer cir
—James M (Laurel O) h 29 Cortland
—Josephine L wid Charles L h 47 Oak IO
—Lillian Mrs mach opr USA r 32 Byers
—Louis W (Norma E) pres-treas Bassett Boat Company Inc 885 Alden h 889 do
—Marion B wid Charles r 82 Tilton
—Marjorie clk 365 State h at W Springfield
—Norman E Mrs v pres-clk Bassett Boat Company Inc 885 Alden r 889 do
—Norman C (Martha S) teller Valley Bank & Trust 1351 Main h at E Longmeadow
—Patricia A nurse SHosp r 31 Hancock
—Percy E (Agnes) acct emp (806) 95 State h (3) 144 White
—Rosemary J clk WMassElecCo r 87 Robert Dyer cir
—Shirley clk 365 State h at W Springfield
—Walter H (Anna W) millwright LM&SCo h 195 Bristol
—see Bessette
Bassette Calvin elec WSpfd r 100 Oak
—Company Bdg 47-53 Hillman
—F A Company The William L Kervick pres Sanford Lawton v pres Howland C Smith sec-treas-dir Aime H Cote dir Ralph E Mitchell dir printers 53 Hillman
—Frieda H wid Fred H clk SETCo h (6) 683 State
—Josephine N Mrs clk 1295 State h at Agawam
—Lawrence H (Josephine N) clk 436 Dwight h at Agawam
—Lionel L (Sylvia A) mach MCCo h 243 Water IO
—William R (Clemence) mach opr CVMfgCo h 26 Montgomery IO
—see Bessette
Bassin Charles S (Ethel M) mfr Chicopee h 62 Randolph
—Rachel S student r 62 Randolph
Bassing Austin J (Jessie A) driver 125 Paridon h at E Longmeadow
—George E (Belle L) h 227 Gifford
Bast Gertrude student r 43 Dorne
—Margaret W Mrs h 43 Dorne
Bastian Burt H drug clk 85 Wilbraham rd h 124 Northampton av
Bastien Alcide J (Dorothy W) expediter HSDiv h 33 Gralia dr
—Jean A (Eleanor M) mgr 150 Chestnut h 147 Atherton av
—Joseph A supt 31 Sargeant r do
—Kate I Mrs enumerator Price & Lee Co r 76 Keith
—Leon J (Margaret S) foreman VNInc h 15 Sue
—Leon J Jr (Kate I) h 76 Keith
—Margaret S Mrs tel opr TelCo r 15 Sue
—Marie M wid Jean B r 196 College
—Ronald S (Elinor K) bkkpr 1650 Bay h 35 Reed
—Sandra nurse SHosp r do
—Sandra J student r 147 Atherton av
Bastow M Rita clk Washington DC r 116 Edendale
—Raymond M (Helen E) foreman B&A h 116 Edendale
Basttisti Adelelimo (Amelia) h 535 Newbury
Batchelder Anne F emp DMCo r 1151 Sumner av
—Donald F P examiner 1250 State h at W Springfield
—Evelyn B wid Chester L h 25 Ionia
—Frederick P (Clare F) mgr of accounting Westinghouse h 1151 Sumner av
—Helen S died Oct 20 1957 age 74
—Robert L (Betty J) mgr 620 State h at N Wilbraham
—Susie O r 283 Wilbraham rd
Batcheller Belles Demonstration Agency (Mrs Ruth L Batcheller) advertising 119 Berkshire av
—Nancy M married Mason Lindbladt
—Ruth L Mrs (Batcheller Belles Demonstration Agency) 119 Berkshire av r do
—Walter F (Ruth L) asst treas Springfield & Suburban Express Inc 255 Liberty h 119 Berkshire av
Batchelor Charles A (Fannie J) h 60 Harvey
—Marilyn married Gerald Gordon
—William in USAirForce h 127 Ambrose
Batchlor Walter C (Ethel A) mach helper MSCo h 134 Massasoit
Batek Henry J (Patricia) prod supv MCCo h (1A) 54 Manor rd
—Patricia Mrs film editor Agawam r (1A) 54 Manor rd
Bateman Charles h (89) 786 State
—Earl C addressograph mach opr 42 Emery r 57 Girard av
—Harold K (Lucille H) firefighter SFD h (4) 201 Dickinson
—John E (Christine K) buffer 1477 Main h (5) 367 Belmont av
Bates Barbara asst dir of school nursing SHosp r do
—Barry G student r 282 Gillette av
—Betsy L Mrs h (4) 820 State
—Charles F (Marion Y) h 45 Bancroft
—David P (Jean) instrumentwkr Westinghouse h 77 Davis
—Edith r 11 Niagara
—Edward J (Anna M) emp city h 29 Arthur Picard cir IO
—Elizabeth L clk TelCo r 317 St James av
—Ernest G (Mina) r 77 Fort Pleasant av
—Ernest S (Ruth E) sls correspondent Titeflex Inc h 53 Fairway dr
—Esther R wid Earest G r 471 Chestnut
—Eunice M h 101 Princeton
—Fannie G Mrs clk SF&MInsCo r 17 Lyndale
—Frances J Mrs h 420 Eastern av
—Frederick M in USNavy r 282 Gillette av
—Gordon S (Shirley A) student h 79 Layzon Brothers rd IO
—Harold C (Ailsa E) works eng 653 Page blvd h 1460 Wilbraham rd
—Harvey E student r 317 St James av
—Helen R r 317 St James av
—Helen T clk 85 Chestnut h at Chicopee
—Ida C wid Harrison h 37 Portland
—James S (Louise) (Hilltop Diner) 437 State h at Agawam
—Jean clk (501) 95 Sate r 317 St James av
—Joseph E (Anna M) h 27 Balfour dr
—Joseph M r 317 St James av
—Joseph P (Margaret A) mach opr 25 Willow h 317 St James av
—Kenneth r 1976 Main
—Lillian Mrs office sec (412) 145 State r 64 Euclid av
—Louise L wid Adelbert mgr 890 State h (4) 7 Hawley
—Loula M wid Fred C h 49 Worcester av
—Marilyn steno HSDiv h 115 Garfield
—Mildred R Mrs IBM opr VNInc r 33 Castle
—Moreton R (Helen C) methods analyst MMLInsCo h 282 Gillette av
—Paul F constrwkr r 317 St James av
—Pearl h 66 Crystal av
—Ralph A (Elsa R) supt 426 Bay h 99 Princeton
—Reginald A (Fannie G) asst supv SF&MInsCo h 17 Lyndale
—Richard F (Barbara) postal trans clk h (D) 74 Lionel Benoit rd

PRESTON AND OLMSTEAD, INC.
TELEPHONE RE 2-5161
THE TRAVELERS INSURANCE CO. INDEMNITY CO.

BATES
—Russell J (Lillian) dairyman 120 Oakland h 64 Euclid av
—Ruth I office sec (1101) 95 State r 101 Princeton
—Stanley E (Maryanna) boxmkr WSpfd h 77 Fort Pleasant av
—Stanley R (Mildred R) office mgr (413) 121 Lyman h 33 Castle
—Verna wid Henry W h 11 Niagara
—Walter A auditor Valley Bank and Trust Company 1351 Main h at Longmeadow
—Walter A (Blanche H) monotype opr 340 Main h 1157 Boston rd
—Walter A (Dorothy V) auditor Valley Bank & Trust Co 1351 Main h at Longmeadow
—William S h 29 East
—Winston W (Valda H) supt (2d fl) 15 Park h 49 Worcester av
Bath Margaret E wid Charles died Dec 2 1957 age 95
Batista Antonio in USNavy r 30 Beaudry IO
—Arthur emp Alamac Knitting Mills Inc h 321 Main IO
—Francisco (Sylvana) guard CVMfgCo h 30 Beaudry IO
—Joseph P (Rose Marie) compositor 168 Baldwin h 319 Main IO
—Manuel J (Yvonne) curtains Holyoke h 32 Beaudry IO
—Orlando D (Phyllis) mach opr MCCo h (5) 32½ Oak IO
Batiste Irving molder 164 Birnie av r 92 Buckingham
Bator Alphonse J (Anna B) firefighter SFD h 23 Hebron
—Benjamin A (Amelia V) toolmkr P&WADiv h 60 Enfield IO
—John (Agnes) mach G&BMfgCo h 45 Penrose
—Mitchell B (Helen S) tirewkr USRCo h 37 Hebron
—Stephen J (Nell J) welder WSpfd h 80 Garland
Batorski Edward J guard (209) 44 Vernon h at CFalls
Batrie Emily M Mrs r 143 Farnsworth
Batt Barbara J nurse Mercy Hosp r 116 Powell
—Henry W (Nellie K) tchr 235 State h 1374 Plumtree rd
—Ludwig R (Fannie V) sheetmetalwkr city h 116 Powell av
—Nellie K Mrs tchr 58 Hartford ter r 1374 Plumtree rd
Battey Helen S supv 85 Chestnut h at W Springfield
—Kathryn H supv MMLInsCo h (1D) 91 Longhill
Battige Charles A (Alice M) h 63 St James av
—Edith B h 202 High
—Jessie M wid Paul R h 89 Bay
Battis Emma B tchr 235 State r 227 Fort Pleasant av
Battista Antonio C Jr (Anna M) coml artist emp 157 Chestnut h 46 Pilgrim rd
—Carmen used furniture 876 Dwight h at Agawam
—John J (Fanny K) foreman WSpfd h 76 Strong
—Michael r 13 Wilcox
Battisti Adelelimo (Amelia) h 535 Newbury
—Bruno E (Bruno's Shoe Service) 873 Liberty r 535 Newbury
—Daniel D (Carmela A) upholsterer emp 29 Sheffield h 537 Newbury
Battistini Dominick (Quinta B) mgr 355 Walnut h 37 Upland
Battistoni Bernard F (Elizabeth J) v pres Pioneer Valley Photoengraving Co Inc (328-340) 13 Hampden h 1077 Liberty
Battle Beverlee r 643 Union
—Henry (Rachel) coal handler WMassElecCo h 145 Quincy
Battles Bernard P (Georgette M) elec MCCo r 104 Wait
—Mary E typist 35 State h at Chester
—Mary E wid Bernard P nurse Wesson Maternity Hospital h 104 Wait
Batton—see Patten and Paton
Batty Donald emp 855 State r 94 Essex
—John G (Hilda) in USArmy r 94 Essex
—Mae A wid John E h 94 Essex
Batytes Frank A (Helen A) trk driver 180 Spring h 5 Abbe av
—Marie F cashier 1924 Main r 5 Abbe av
Batzner Edward R r 23 Emery
Bauch Carl r 23 Emery
—Dora M wid Fred C steno (523) 1200 Main h 37 Spring
Baucher Mary Jean office sec 310 State h at CFalls
Bauchiero Frank E (Mary E) sls correspondent 369 Plainfield h 292 Lexington
—Frank J welder G&BMfgCo h 122 Hamburg
—Theresa M wid Domonic r 122 Hamburg
Baudin Donald L (Leonora M) firefighter SFD h 43 Wait
—Leonora M Mrs billing clk 1379 Main r 43 Wait
Baudistel Jean L bkkpr 122 Chestnut r (14) 3 Salem
Bauer Bros Co The Leroy T Bauer mgr mach mfrs 100 Chestnut
—Edmond S Jr (Jean L) asst dir sls MCCo h 112 Bridle Path rd
—Frank (Bauer's Esso Service Center) 1343 Carew h at CFalls
—Frank A (Anna A) supt press dept 157 Chestnut h (4) 13 Edwards
—Frederick C (Misako) clk 32 Oak IO h 35 Jean dr
—Henry (Marvel S) asst supt mortgage loans MMLInsCo h 136 Leyfred ter
—Joseph L (Ida B) h 64 Montgomery IO
—Karl H (Pauline) foundrywkr Westinghouse r 38 Oakdale
—Leroy J (Dorothy) (The Bauer Bros Co) 100 Chestnut h at Easthampton
—William C (Agnes C) insp PO h 18 Pineywoods av
Bauer's Esso Service Center (Frank Bauer) 1343 Carew
Bauerfeind Frank W (Augusta B) asst auditor 140 Chestnut h 84 Temple
Baughn Ellen Mrs r 31 Greenwood
—Ralph r 31 Greenwood
—Ralph mach opr MDFCo r (8) 159 Sharon
Baulkman C T (Jimmie L) process helper MCCo h 58 Hancock
Baulne Irene D Mrs supv TelCo r 66 Juniper dr
—Katherine M wid Leo C h (1) 227 King
—Leo C (Irene) TV serviceman E Longmeadow h 66 Juniper dr
Baum Leopold (Rose P) slsman 95 Liberty h 30 Myrtle
—Stanley M (Charlotte B) physician 372 Sumner av h do
Bauma John (Shirley) lab tester HSDiv h 77 Belle
Bauman Edna S Mrs h 209 Bristol
—Morris H r 44 Copley ter
Baumann Barbara H Mrs clk 74 Park r 229 Harkness av
—Benedict A (Barbara H) mach opr Agawam h 229 Harkness av
—Francis E (Dorothy R) ins agt Holyoke h 79 Penrose
—John (Arlene M) maintman 73 State h at Feeding Hills
—Joseph (Elizabeth E) h 294 Harkness av
Baumbach George W (Rosemary) slsman Lowell h 45 Kimberly av
—Helen R tchr E Hartford Conn r 45 Kimberly av
Baumen Leon I (Jean D) shipper (302) 33 Lyman h 1708 Dwight
Baurer Harold (Ann R) pres-treas Baurer's Inc 1273 Main h at Longmeadow
—Rose I Mrs typist 153 Plainfield r 86 Woodside ter
Baurer's Inc Harold Baurer pres-treas women's clothing 1273 Main
Bausch & Lomb Optical Co (Northeastern Div) John G Wendler mgr (320) 1618 Main
Baush George A tchr 495 Chestnut h at Holyoke
—Machine Tool Co George D Haskell pres Harry F Phillips v pres Robert W Daniels treas mach tool div 156 Wason av
—Theodore W (Jessie M) v pres Van Norman Machine Co 3640 Main at Chicopee line and v pres Van Norman Automotive Equipment Co do h 1089 Worthington
Bausman A Linton (Madelaine W) (Mill River Tool Co) 38 Cass h 54 Atwater ter
—Alice K wid George A h (5) 169 Maple
—Charlotte K dept head city library r (5) 169 Maple
—Wells F (Katharine T) eng 38 Cass h 40 Bennington
Bauss Marion R Mrs clk Valley Bank & Trust Co h (4) 1728 Dwight
Bauver Rose I dictaphone opr MBCo r 86 Woodside ter
Bava Fred D (Grace M) adjuster Valley Bank & Trust Co 69 Market h at WSpfd
—Martha J Mrs h 126 Greenwood
Bavaria Edward C (Elizabeth J) in USAirForce h 222 Garvey av
Bavaro Frank (Lucy) emp WMassElecCo h 48 Adams
—Jacqueline M Mrs clk 365 State r 48 Adams
—Michael G (Jacqueline) constrwkr h 48 Adams
Baver Philip (Sylvia) locksmith 2429 Main h 33 Calhoun
—Ralph C (Hannah T) chemist 73 State h at Pittsfield
Bavieri Adelaide M Mrs conf 537-539 Berkshire av r 545 do
—Attilio W (Adelaide M) clk 537 Berkshire av h 545 do
Bawn Mary J tchr 1300 State h at Suffield Conn
Baxter Celesta h 18 Clark
—Donald A letter carrier SPO h 79 Mayfield
—Edgar W (Anne H) trk driver 55 Randall pl h 58 Dresden

BAXTER
—George H (Catherine P) h 41 Eastern av
—Gerald L (Miriam A) slsman 226 Birnie av h 42 Eton
—J E Sand & Gravel (Jerry E Baxter) 1703 Page blvd
—James A (Elizabeth C) mgr WSpfd r 46 Sunapee
—Jerry E (Valida) (J E Baxter Sand & Gravel) 1703 Page blvd h 212 Marsden
—John I died Dec 3 1957 age 61
—Judith A clk 609 State r 212 Marsden
—Lawrence B (Dorothy F) h 224 Berkshire av
—Mildred F editorial asst 47 Federal h 14 Dorchester
—Ralph R (Edith E) h 34 Oak
—Ruth E wid John I h 41 Chester
—T Frances wid Paul L clk 1414 Main h 19 Monticello av
—Walter I (Anne M) rem to Wilbraham
—see Bergeron
Bay Diner (Socrates T Babacas) 940 Bay
—Eugene (Margaret H) seaman h 52 Thompson
—Heidrun clk MMLInsCo r 144 King
—Manor Gardens apts 5 Manor rd
—Path Cemetery Blunt Path rd
—Path Spa (George S Kuselias) grocers 93 Chestnut
—Pharmacy (Irving I Horowitz) 155 Sherman
— -St James Shell Service Station (Sherman J Berringer) gasoline 19 St James av
—Spa (Mrs Frances G Burns) conf 340-342 Bay
—State Bearings Service Inc John J Haggerty pres-treas 2582 Main

BAY STATE ELEVATOR COMPANY
mfrs elevator and dumb waiters New England representatives Rotary Lift Company of Memphis Tenn 636 Center near Spfd line Chicopee mail address Box 1210 Springfield service station 1056 Dwight Spfd tel Spfd RE 6-2701

BAY STATE FILM PRODUCTIONS INC
Morton H Read pres Eugene N Bunting v pres Thomas Moriarity sec Winifred S Pettis treas motion picture and slide film producers for business industry and television 35 Springfield Agawam Mass tel Spfd RE 4-3164—See p 159

BAY STATE FIRE BRICK CO INC
William R Higgins pres Norman R Vester treas Norman R Vester Jr asst treas-office mgr distributors for A P Green Fire Brick Co a complete line of fire brick and plastic fire brick and all refractories products distributors Norton Refractories and Keasley Mattison Asbestos Products 100 Elmwood tel RE 3-8551—See p 70

—State Glass & Mirror Co (Richard H Hackett) 88 Northampton av

BAY STATE PLUMBING & HEATING CO INC
John E Zick pres James F Zick v pres Leo P Zick treas whol plumbing and heating supplies 15 Mill tel RE 3-6696

—State Refinishing Co Inc George J Lazaros pres Wilfred A Fournier sec-treas furniture finishers 35 Pine st ct
—State Shoe Repair Co (Michael Lanzaro) 682 Belmont av
—State Spray Equipment Co (James J Lynch) 438 Dickinson

BAY STATE TOOL AND MACHINE CO
Norman W Gaudreau pres-treas Alfred N Gaudreau v pres dies jigs fixtures metal stampings special machinery 412 Albany tel RE 2-3105

BAY STREET RADIO & TELEVISION
(Jack Cirillo) radio & television sales and service service on all makes and models authorized dealer Admiral RCA Victor Sylvania and Zenith 354 Bay tel 7-6967

—Street Seventh Day Adventist Church 368 Bay
Bayer Emil pres Asphalt Pavement Corp 1000 Page blvd h at Putnam Conn
—John H (Ruth L) furn rms 83 Bowdoin h do
—Josephine Mrs housekpr r 413 Main
Baylor Alfronso A (Beatrice M) janitor 493 Parker h 78 Beaumont
—Paul C credit mgr Valley Bank & Trust Co h 100 Byers
—Thelma I tel opr 295 Worthington h at Montgomery

TELS. RE 3-9183 RE 6-8347
CABRINI MOVING SERVICE, INC.
LOCAL AND LONG DISTANCE MOVERS
531 WORTHINGTON STREET SPRINGFIELD, MASS.
TELS. RE 6-8348 RE 2-8900

GENERAL INSURANCE
MacDONALD & JOHNSON, Inc.
(607-608-609-610) 1387 MAIN STREET
TELEPHONE RE 6-5461

SAPELLI CONSTRUCTION CO., INC.
530 ST. JAMES AVENUE
Phones RE 9-9639 RE 2-1057
Contractors - Masons
Carpenters - Builders

Baymon Andrew J emp SHosp r 10 Brigham
—George letterpress opr SF&MInsCo h 10 Brigham
—Idabelle Mrs tobaccowkr h 62 Sharon
—Louella wid George laundrywkr 61 Franklin h 117 Alden
Bayne Helen B clk 1295 State h at Hampden
Baynes Robert N (Willie J) emp USRCo h 217 Walnut
Baystate apts 112-116 Spring
Bazegian Armand custodian 415 State r 274 Berkshire av
—Beatrice r 274 Berkshire av
—Martin emp 71 Colton r 274 Berkshire av
—Tatos molder CVMfgCo h 274 Berkshire av
Bazinet Floyd E (Theresa J) mach opr Southwick h 24 Sue
Bazirgan Warren S Jr (Catherine M) reporter Spfd Union 32 Cypress h at Wilbraham
Bazley Denis rem to NY
Bazluke Nancy M Mrs emp 1400 State h 91 Bancroft
Bazos Andrew (Katina A) cafeteriawkr PMachCo h 43 Albermarle
—Angela student r 43 Albemarle
—Giannacos (Georgia H) (Central Lunch) 185½ Chestnut h 807 Carew
—Louise M Mrs tel opr TelCo r 38 Wrentham rd
—Michael C (Margaret) cafeteria mgr E Longmeadow h (6) 151 Sherman
—Nicholas student r 43 Albemarle
—Nicholas J (Louise M) slsman Boston h 38 Wrentham rd
—Peter N (Vasiliki) (Brightwood Lunch) 2805 Main h 74 Linden
—William J student r 807 Carew
Beach Alberta M Mrs married Denzil H Martin
—Avis C Mrs nurse 175 Allen r do
—Bertha E wid Willis A h 83 Buckingham
—Bobbie (Wally J) h (3B) 106 Longhill
—Douglas A (Marion E) trk driver 35 Dearborn h 68 Lionel Benoit rd
—Florence A Mrs h 1372 Dwight
—Frank L (Eva M) h 57 Allen
—Frederic B (Elvira E) driver 142 Albany h at Westfield
—George C wall washer SHosp r 786 State
—Hazel M wid Jay E h 38 Bancroft
—Jay E died May 10 1957 age 74
—Jay E Jr r 38 Bancroft
—Joseph doorman 1362 Main h (5) 70 Saratoga
—Leon H Jr (Gladys M) sls promotion dir 73 State h at Westfield
—Lindon E trucking 35 Dearborn h do
—Madeline tchr 732 Chestnut h at WSpfd
—Phyllis K r 35 Dearborn
—Richard A clk 1808 Columbus av r 38 Bancroft
—Richard O (Corinne S) firefighter SFD h 70 Seymour av
—Robert (Lorraine M) loader 1808 Columbus av h 148 Denver
—Robert L (Avis C) h 175 Allen
—Robert L Jr (Zada T) in USAirForce r 175 Allen
—Weston F (Anne T) office mgr CBCo h 155 Pineywoods av
Beachey Paul F (Bessie E) in USAirForce h 403 Monsanto av IO
Beachman William (Irene L) physician (406-409) 20 Maple h (3A) 79 Longhill
Beacon Adjustment Co Inc collections (2d fl) 284 Bridge
—Loan Co of Springfield Victor H Boeckh mgr (206) 1383 Main
—Way Fabrics Inc Mrs Margaret Moore mgr 22-24 Vernon
Beadle Blanche E (Beadle Mfg Co) (619) 29 Worthington r 34 Sterns ter
—Grace G r 34 Sterns ter
—James A (Beadle Mfg Co) (619) 29 Worthington h 34 Sterns ter
—Mfg Co (James A and Blanche Beadle) novelties (619) 29 Worthington
Beahn—see Bean and Behan
Beake Anton X (Hrisanthe A) h 67 Cass
—Beake X (Manto) h 135 Firglade av
—Feleo tchr 64 Myrtle IO r 135 Firglade av
—John r 135 Firglade av
—Phyllis A r 67 Cass
—Xenophon A photographer Boston Mass r 67 Cass
Beal Alice B asst supt schools 32 Spring h 326 Forest Park av
—Clarence L tchr music 178 Jasper r do
—Frank E (Harriet M) supv USA h 178 Jasper
—Herman A (Agnes J) physician 134 Firglade av h do
—Raymond A student r 178 Jasper
—Robert (Jennie) student h rear 263 Alden
Beals Clementina wid Harold matron Northampton r 82 Belmont av
—Earle G (Martha S) pres-treas Earle's Wall Paper & Paint Co Inc 1207 Sumner av h at Palmer

BEALS GEORGE W
(Marie M) claims mgr Conn General Life Ins Co 26 Vernon h at Westfield—See p 123

—N Elizabeth h 82 Belmont av
—Roger W stock clk 29 Worthington r 104 Orpheum av
—William H (Marjorie E) trk driver WSpfd h 104 Orpheum av
Beam Bertha mach opr Chicopee r 41 Spring
Beaman Elbert (Ruby) emp WMassElecCo h 57 McKnight
—Elizabeth C Mrs cafeteriawkr MMLInsCo r 54 Benton
—Gladys E h (L) 160 Maple
—Maxwell A (Elizabeth C) plasticwkr WSpfd h 54 Benton
—William W (Mary F) painter emp 48 Westford cir h 127 Alderman
—William W Jr (Margaret C) window trimmer ASCo h 125 Alderman
Beamon Ida B Mrs checker 1159 State h 148 Alden
—McPhail r 54 Queen
—Narcissia wid Robert h 54 Queen
—Otis emp IO Finishing Co Inc r 54 Queen
Bean Adelaide E Mrs clk 817 State r 68 Wilbraham av
—Barbara A clk TelCo r 865 Berkshire av
—Bruce B (Raymonde M) insp SETCo h 14 Hiawatha
—Carl J (Blanche M) pres-treas J & C Tool Co Inc 265 Locust h 865 Berkshire av IO
—Charles I r 117 Draper
—Chester r 41 Mulberry
—Donald F (Nancy L) toolmkr 265 Locust h 53 Euclid av
—Esburn J (Anna) rem to Thompsonville Conn
—Floreda M wid George B h (6) 3239 Main
—George J (Adelaide E) maintman 54 Waltham av h 68 Wilbraham av
—George J Jr lab tech MCCo r 68 Wilbraham av
—Gertrude A wid Fred O clk 513 Sumner av r 47 Lester
—Leonard R (Roberta L) patternmkr 627 St James av h 50 Beaufort cir
—Margaret G wid Peter F h 137 Woodlawn
—Marjorie T typist 45 Sumner r 137 Woodlawn
—Maybelle Mrs winder Westinghouse h 129 Eastern av
—Nancy J Mrs clk (6th fl) 367 Worthington r 56 Eastern av
—Peter F died May 11 1957 age 76
—Philip C (Mildred M) woodwkr Agawam h 69 Union
—Raymond L trk driver 35 State h at Wil
—Richard J (Nancy J) baker's helper GBCo h 56 Eastern av
—Robert L clk 100 State r 68 Wilbraham av
—Sandra R service order writer 295 Worthington h at Huntington
—Solomon H (Mollie) florist 117 Draper h do
—see Beahn and Behan
Beane Ann E Mrs clk 365 State r 22 Endicott
—Arthur R (Charlotte R) trk driver 134 Cass h 628 White
—Frank A (Ella V) h 37 Grenada ter
—Lawrence L (Ann E) inspection specialist USA h 22 Endicott
—Ray E (Mavelle F) trk driver 42 Waltham av h 73 Sherman
Beany John r 1036 Main
—Leo C (Theresa L) serviceman 1063 Main h 511 Plainfield
Beard Annabelle wid George r 258 Fort Pleasant av
—Erle Carpet Service (Erle J Beard) 68 Locust
—Erle J (Mary C) (Erle Beard Carpet Service) 68 Locust h 174 Patricia cir
—Inez Mrs h 69 Pendleton av
—Leroy (Charlotte) in USAirForce h 1157 Boston rd
—Mary C Mrs administrative asst USA r 174 Patricia cir
Beardsell Alta G Mrs admission clk SHosp r 34 Brewster
—Frank P Jr (Alta G) tech supv USRCo h 34 Brewster
Beardsley Keith J (Lois L) in USAirForce h 67 Myrtle IO
—Leonard (Wilma) h 20 Hancock
—Ralph D (Margaret D) in USAirForce h 54 Groton
Bearg Fannie A wid Benjamin h 17 Sumner ter
—Howard P rem to Detroit Mich
—Ida A Mrs sec Bearg's Inc 1904 Main r 144 Fountain
—Walter D (Ida A) pres-treas-mgr Bearg's Inc 1904 Main h 144 Fountain
Bearg's Inc Walter D Bearg pres-treas Ida A Bearg sec men's and women's clothing 1904-1908 Main
Bearse Louise H Mrs tchr N Haven Conn r 22 Concord ter
—T LeBaron Rev (Louise H) pastor First Presbyterian Church h 22 Concord ter
Beasley Doris T Mrs asst office mgr 480 Central r 79 Loretta
—Edward F (Doris T) clk VNInc h 79 Loretta
—Frederick C (Ruby M) shipping clk 101 Taylor h at WSpfd
—Harold A (Irene T) in USAirForce h 28 Gateway dr
—John P (Mary A) staff asst TelCo h (3A) 77 Longhill
—Joseph J (Alice E) repairman TelCo h 168 Belvidere
—Nora T wid Michael J h 18 Glenham
—Regina slswoman ASCo r 79 Spring
—Shirley A clk (3d fl) 95 State h at WSpfd
Beaton Ann B priv sec 365 State h (4) 116 Byers
—Arnold R (Joyeve H) clk 1295 State h at E Longmeadow
—Joyce H priv sec 1295 State h at E Longmeadow
—Malcolm D rem to Sturbridge
—Walter C (Ruth H) mgr 55 Pomona h 147 Woodcrest rd
Beattie Frank emp 10 Essex r 61 do
Beatty Benny B (Marjorie E) presser 1414 Main h 34 Burr
—Cecelia C Mrs policewoman SPD r 30 Birchland av
—Donald R trk driver WSpfd h (16) 2295 Main
—Ernest L grinder PM&GCo h (2) 97 Spring
—John J (Mamie B) h 135 Suffolk
—Kathryn W clk MCCo r 508 Wilbraham rd
—Kenneth (Elaine) rem to England
—Lettie A Mrs emp Goodwill Industries r (2) 97 Spring
—Linwood W (Phyllis M) mach VNInc h 178 Denver
—Mae Mrs r (16) 2295 Main
—Murel E (Gloria A) in USAirForce h 55 Northampton av
—Muriel D wid John J Jr clk 365 State r 135 Suffolk
—Vernon G (Harriette G) slsman 851 State h 236 Middlesex
—Walter J (Hazel) mach Agawam h 240 Arthur
—William J (Cecelia C) policeman SPO h 30 Birchland av
Beaty Reatha M housewkr r 632 Union
Beaucage Robert A (Madeline E) gage checker SOD h 90 Cuff av
Beauchamp Ellery assembler Heatbath Corp r 72 Hampden IO
—Eugene W (Marguerite L) physician (405) 1570 Main h at Chicopee
—Eugene W Jr physician (405) 1570 Main h at Chicopee
—Hermenegilde (Annie) h 72 Hampden IO
—Mary r 407 Sumner av
Beauchane Kenneth E (Peggy R) meatcutter H L Handy Co h 3510 Main
Beauchemin Elizabeth wid Joseph tchr 732 Chestnut h 32 Byers
—Homer J printer emp 53 Hillman r 49 Central
—Jay h 49 Central
—Justine M wid Amedee r 105 Central
—Louis V (Lucy A) plumber emp 105 Greenwood h 1451 Bay
—Robert A G (Angele) mech 556 St James av h 3231 Main
—Rose M wid J Wilfred h 90 Elliot
Beauchemise Henri (Lucienne) h 16 Douglas
Beauchene Ernest emp GBCo r 304 Bridge
Beauchesne Arthur J died Oct 26 1957 age 70
—Edna A winder AmBCorp h 51 Ferncliff av
—Lucienne A wid Arthur J emp SHosp h 211 Birnie av
—Robert L r 211 Birnie av
—Roland O installer 412 Franklin r 129 Dartmouth ter
—Romeo F lead foreman USA h at CFalls
—Romeo G in USArmy r 211 Birnie av
Beaudet A Robert (Rachel E) wirewkr 417 Liberty h 580 Armory
—Lawrence A emp city r 322 Dickinson
—M Alice priv sec 74 Park h at WSpfd
—Marcel L (Emilia M) emp MCCo h 322 Dickinson
Beaudette Alma P clk AmBCorp r 11 Merwin
—Doris E nurse emp (405) 1570 Main h at Westfield
—Leo A (Jeannine A) mason contr 11 Jefferson av r do
—Norman L r 11 Merwin
—Raymond (Theresa N) h 25 Eagle
Beaudin Cyril A (Theresa D) expediter MCCo h 212 Almira rd
Beaudoin Antoine C (Georgianna M) trk driver MCCo h 20 Quebec IO
—Claude (Eva) despatcher 399 Plainfield h 96 Clifton av
—Clifford A embalmer r 220 Worcester IO
—Donald (Gerry) emp IOCo h 20 Quebec IO
—Edward E (Shirley) mech CVMfgCo h 222 Worcester IO
—Eugene J (Yvonne M) supv USA h 18 Walnut
—Eva wid Joseph grocer 202 Berkshire av h 200 do
—Gertrude A Mrs h 993 Allen
—Gisele clk MMLInsCo r 98 Clifton av
—Harold P (Rose M) photographer 700 Sumner av h do
—Joseph N (Delia M) cloth cutter 33 Morris h 20 Worcester av
—Leo J (Theresa) sta fireman MCCo h 102 Milton IO
—Paul P accounting clk DMCo r 98 Clifton av
—Rose M Mrs hairdresser 680 Sumner av r 700 do
—Sherman (Mary) mason h 98 Clifton av
—Yvonne nurse Mercy Hosp r 36 Arch

RISK INSPECTIONS
CLAIM ADJUSTMENTS
NORTHEAST SERVICE CO.
THIRD NATIONAL BANK BUILDING
"Everything for the insurer"
PHONE RE 3-1271

Beaudreau Bertrand L (Cecile M) mach PMCo h 17 Caldwell pl
—Dewey J (Ida C) h 81 Russell
—Edna F sec to academic dean AmIntCol r 81 Russell
—Elizabeth J Mrs rem to Aldenville
—Flora M wid Adelard J h 1418 Bay
—Raymond R mach opr BMTCo r 1418 Bay
—Robert A in USNavy r 11 McBride
Beaudreault Edmond J (Rose A) weaver Chicopee h 21 Jenks
Beaudriault Francis X (Celina) h 1406 Berkshire av IO
Beaudro Agnes M wid George M h 65 Merida
—Richard R firefighter SFD r 65 Merida
Beaudry Albert E (Blanche E) baker emp 328 Columbus av h 23 Clayton
—Arthur C (Grace M) timestudy eng Westinghouse h 102 Corona

BEAUDRY CONSTRUCTION CO INC
Edmour A Beaudry pres-treas Ernest A DeVeuve v pres Rene H Bachand clk 142 Hancock RE 7-0212—See p 94

—Delia M wid William H h (2E) 109 Spring
—Donald (Anne Marie) in USNavy r 51 Sylvan
—Doris S wid Arthur A cashier 1984 Main h (2B) 16 Patton
—Edmour A (Aurore D) pres-treas Beaudry Construction Co Inc 142 Hancock h at WSpfd
—Edward J (Anna V) mach opr G&BMfgCo h 7 Algonquin pl
—Edward J (Betty R) toolmkr USA h 325 Hartwick
—Elizabeth J lab tech (210) 121 Chestnut and typist (332) 36 Court r 7 Algonquin pl
—Francis A (Alyce M) clk 1295 State h at Holyoke
—Gilbert H (Antoinette T) spray painter BMTCo h 78 Bexhill
—Henry L (Dolores M) diemkr MDFCo h 42 Montmorenci
—Jack B (Nelga R) in USAirForce h 47 Healey IO
—Jack V (Violet J) painter h 74 Bexhill
—Napoleon H (Blanche M) mach VNInc h 84 Newhall
—Norman (Roberta) mach MDFCo h 29 Webster
—Normand J (Bella M) h 3432 Main
—Ora E r (7) 172 Carew
—Ralph F (Cressa C) purchasing agt 1218 Main and sec Shriners Hospital for Crippled Children 516 Carew h 127 Trafton rd
—Richard F (Hortense D) sls statistician 115 Dwight h at Fairview
—Robert N (Pauline G) chemist Holyoke h 35 Los Angeles
—Valerio K (Janet) painter h 10 Falmouth IO
—Valmore G (Alice G) appraiser 135 State h at Will
—Victor L stock clk WECo r 2772 Main
—Violet J clk MMLifeInsCo r 74 Bexhill
—Willard S (Ettabelle) stock clk PMachCo h 53 Midway IO
—Willard S Jr (Maria G) warehouse USRCo h 87 Pemaquid IO
—see Boudreau
Beaulac Hazel D clk 85 Chestnut h at Chicopee
—Joan O IBM opr Valley Bank & Trust Co r 11 Kelly pl
—Leo R (Hazel D) bkkpr 28 Belle h at Chicopee
—Romeo J (Dorothy F) grinder AmBCorp h 149 Powell av
Beaulieu Alexander G (Alice M) h 120 Harvard
—Andrew A (Irene) mach Westinghouse h 509 Armory
—Antonio J (Doris M) propeller mech HSDiv h 24 Donald
—Charles E r 64 Price
—Delmose J (Angelina) h 249 Parkerview
—Denis R stock clk 1176 Main r 2772 do
—Donald R fireman 73 State h at S Hadley
—Edmond J (Mary M) mason tender h 325 Evergreen rd
—Ernest G (Marie) warehouse mgr 217 Page blvd h 83 Butler
—Fred (Helen R) carp h 15 Dewey
—Henry L (Fannie) in USArmy h 12 Jean dr
—Joseph L (Rosa R) h 68 Irvington
—Joseph L Jr (Virginia L) sls mgr 707-709 State h at Longmeadow
—Joseph M (Isabella B) letter carrier SPO h 53 Yale
—Joseph O (Bertha M) maintman G&BMfgCo h 23 Winthrop
—Joseph P (Doris) punch press opr Westinghouse h 283 Allen
—Joseph R (Ethel M) lathe opr Westinghouse h 2772 Main
—Leo atdt 1400 State r 18 Wight pl
—Leonard A (Joyce F) draftsman CVMfgCo h 107 Granger
—Marie C Mrs cafeteriawkr 365 State r 85 Laurence

BEAULIEU
—Muriel M clk MMLInsCo r 1235 Allen
—Norman H (Jean F) emp Westinghouse h 100 Central
—Ovila D (Anna L) chemical opr MCCo h 65 Myrtle IO
—Peter A (Marie C) press opr Westinghouse h 85 Laurence
—Philip R (Gloria O) repairman Westinghouse r 53 Clyde
—Raymond D (Alice C) chemist MCCo h 53 Gateway dr
—Roger W (Margaret S) installer 47 Park h 1235 Allen
—Wilfred J (Amanda) foreman 38 Walter h at Will
—Wilfred J (Olive C) diecaster Westinghouse h 150 Stuart
—William O (Anna B) mach PMachCo h 183 Parkerview
Beaumald Marie r 54 Crystal av
Beaumier Adele M Mrs teller Valley Bank & Trust Co r 486 Belmont av
—Arthur A (Elaine A) maintman 162 Broadway h 23 Yale
—Betty A clk 162 Broadway r 172 Belmont av
—Daniel A (Mary H) serviceman 162 Broadway h 172 Belmont av
—George A (Adele M) painter h 486 Belmont av
—George A (Caroline L) treas Beaumier Real Estate Institution 162 Broadway h 190 Longhill
—George M (Beatrice T) trk driver S Hadley Falls h 31 Waverly
—Georgeanna wid Emile J h (18) 25 White

BEAUMIER REAL ESTATE INSTITUTION
George A Beaumier treas Albert J Bourbeau agent apartment and commercial rentals 162 Broadway tel RE 6-1640

—Robert C painter emp 162 Broadway r 190 Longhill
—Ruth E Mrs clk A&PCo r 92 Ardmore
—Square bounded by Main Mill Belmont av Locust and Fort Pleasant av
—Square Apts 30 Belmont av and 21 Fort Pleasant av
—The apts 33-35 High
Beaumont Barber Shop (Alphonso Calabrese) 387 Belmont av
—Beauty Shop (Mrs Stella Fabion) 391 Belmont av
Beau-Peep Shoppe (Phyllis Fleming) artificial flowers 686 Belmont av
Beaupre Albert emp RyEx r 1839 Main
—Albert F public relations dir United Fund Inc 184 Mill h at CFalls
—Anna V wid Conrad H r 118 Allen
—Eugene (Claudia) mach opr 653 Page blvd h 775 Armory
—Eugene J constrwkr r 19 Essex
—Frances A clk HSDiv r 99 Senator
—Francis H (Anna L) foreman Westinghouse h 99 Senator
—Harold J mech Windsor Locks Conn r 775 Armory
—Joseph E (Laura) h 19 Essex
—Louis (Eva) painter h (482) 2132 Main
—Morse A (Camille) artist (5) 19 Warner h do
—Peter mach opr WSpfd r 1839 Main
—Raymond R (B & G Appliance Outlet) 2155 Main r 19 Essex
Beauregard Adrienne Mrs nurses' aide Mercy Hosp h (2) 1154 Dwight
—Amanda wid Charles h 1070 Liberty
—Clara H wid George h 105 Shaine cir
—Clarence (Elinor J) h 135 Wilbraham av
—Delina wid Joseph E r 80 Arcadia blvd
—Edmund E (Bertha A) welder Chicopee h (4) 212 Carew
—Edward E (Ida D) (The Belleview Chambers) 31 Greenwood h 37 do
—Elizabeth H Mrs tchr Armory 426 Armory h at WSpfd
—Eugene in USAirForce r 47 Thomas
—Eustache (Florina) h 172 Corthell IO
—Evelyn D assembler AmBCorp r 1070 Liberty
—Frederick W (Gladys L) mgr 140 Taylor h 33 Huntington
—George (Alice M) wire weaver CBWWks h 40 Brittany rd IO
—George E baker GBCo h (66) 2365 Main
—George H (Elizabeth C) trk driver 440 Worthington h 573 State
—George H (Margaret E) (Spfd Baggage Transfer) 400 Liberty h do
—Gerald Rev asst pastor St Thomas Aquinas French Roman Catholic Church r 35 Harriet
—Gertrude L wid William F h 933 Wilbraham rd
—Grace M Mrs mach opr 38 Walter h 63 Brunswick
—Harvey J (Elizabeth S) mail handler SPO h 6 Malden
—Hortense E clk (306) 1537 Main r (9) 222 Pearl
—Irene R asst chief opr TelCo h 179 Carver
—Janice A bkkpr Valley Bank & Trust Co r 63 Brunswick
—Joseph N (Aurelie) carp NYCRR h 47 Thomas
—Marion A dept supv TelCo r 2163 Wilbraham rd

BEAUREGARD
—Mary A wid Napoleon L h (9) 222 Pearl
—Norman F (Rita A) clk USA h 26 Amore rd
—Phyllis A tel opr TelCo r 573 State
—Raymond J tchr Buckingham 11 Eastern av h at WSpfd
—Robert W in USAirForce r 573 State
—Romeo (Rose) foreman PM&GCo r 156 Kensington av
—Romeo R (Solenge R) meatcutter Chicopee h 33 Kenyon
—Rose A wid Philip h 191 High
Beausoleil Aldea r 63 Mulberry
—Clara E wid M Philip h 91 Wilbraham av
—Howard J (Shirley M) slsman 101 Taylor h 127 Balfour dr
—Lydia slswoman 1423 Main r 63 Mulberry
—M Phillip Jr r 91 Wilbraham av
—Robert W student r 53 Warrenton
—Shirley M Mrs priv sec MMLInsCo r 127 Balfour dr
Beauty Mart (Mrs Helena P Szarian) (7) 155 Boston rd
—Nook The (Mrs Helen Pecka) (303) 1383 Main
Beauvais Arthur E (Louise F) mach HSDiv h 135 Genesee
—Arthur V (Theresa A) maintman 295 Worthington h at Agawam
—George J (Doris J) h 47 Shillingford
—Leo L (Mary L) grinder CVMfgCo h 233 Main IO
—Reginald B (Ruby L) clk MMLInsCo h 70 Cortland
Beaver Harry C Jr (Margaret M) mgr (502) 1387 Main h at Longmeadow
—Harry C Jr (Margaret M) mgr (502) 1387 Main h at Longmeadow
—Jessie E Mrs r 65 Hampden IO
—Marguerite A Mrs nurse emp 516 Carew r 60 Piedmont
—May I housewkr r 83 Harvard
—Paul F (Katharine F) ins (202) 146 Chestnut h at Longmeadow
—Spencer W (Marguerite A) sta eng CVMfgCo h 60 Piedmont
—Thomas L h 878 Worthington
—Thomas R (Cordelia) h 129 Wilbraham av
Beavers Nancy Lee priv sec 140 Chestnut r 48 Summit
Beavis Robert J (Pauline T) rem to Westfield
Bebe Zaphirus (Clinton Hotel Barber Shop) 1976 Main r 819 Worthington
Bebler Claude (Louise) emp AmBCorp h 1157 Boston rd
—Flora B h 73 Corcoran blvd
—Walter G (Ethel M) h 87 Fenwick
Bebo Joseph packer LM&SCo h (14) 529 Main IO
—Nelson rem to New Haven Conn
Beccari Henry (Bernadina) h 968 Worthington
Becchia Eva wid John r 57 Forest Park av
—Maurice P (Beatrice M) slsman Boston h 55 Forest Park av
Bechard Elmer L (Anne) supv MCCo h 5 Kingoke la
—Flossie M wid Alfred C h (4) 73 School
—Japhet A (Albertine) timekpr emp 36 Court h 77 Bristol
—Joseph D (Anita T) timekpr emp city h 2572 Main
—Joseph M r 77 Bristol
—Lida wid Louis r 221 Osborne ter
—Phillip E (Gloria R) press opr 157 Chestnut h (3) 53 High
—Victor J (Elizabeth A) insp AmBCorp h 53 Lucerne rd
Bechette Rita E bkkpr Easthampton r 383 Union
Beck A S Raymond H LaVallee mgr shoes 1445 Main
—Annie M wid Elof H h 77 Fresno
—Ardie (Jeannette) emp MCCo h 196 Pendleton av
—Arthur (Mary Lou) emp Mercy Hosp h 368 Chestnut
—Charles A (Mary J) trk driver h 15 Dawes
—Donald H student r 26 Warner
—Ernest E (Nancy L) h 69 Rosella
—Ernest E Jr (Doris A) foreman 616 Berkshire av h 66 Brookside cir
—Felix W (Fritzi) mech Chicopee h 26 Warner
—Helen M Mrs clk Colwell & Prentice Inc 150 Main IO r 32 Welland rd IO
—John J (Margaret C) millwright MDFCo h (3) 30 Cumberland
—John J Jr in USArmy r (3) 30 Cumberland
—Joseph A (Frances M) mgr 1200 Main h at Holyoke
—Joseph B (Ruby R) mixer 616 Berkshire av h 14 Reed
—Nicholas (Pauline) assembler Westinghouse h 93 Santa Barbara
—Paul student r 32 Welland rd IO
—Paul H (Helen M) purchasing agt Chicopee h 32 Welland rd IO
—Richard G in USArmy r 63 Chauncey dr
—Rita B comptometer opr A&PCo r 63 Chauncey dr
—Robert J in USArmy r 63 Chauncey dr
—Simeon N (Rita B) mach Chicopee h 63 Chauncey dr
Becker Abraham r 467 Dickinson
—Alfred M (Helen G) sls eng NY h 137 Kimberly av
—Amusement Co (Maurice Becker) vending Mach 55 Bellevue av
—Anna drsmkr 166 State r do
—Arnold pres Arnold's Foot Health Shoes Inc 327 Bridge r 90 Chapin ter

BRADFORD W. LEETE - Complete Insurance Service
ROOM 320, 293 BRIDGE STREET
TELEPHONE REPUBLIC 3-0050

G-W GRAHAM-WALLENGREN FUNERAL HOME
619 STATE STREET SPRINGFIELD
TELEPHONE RE 3-5174 SPRINGFIELD

—Barbara H Mrs typist 214 Worthington r 72 Kensington av
—Carl B (Marthanna B) sls mgr 142 Albany h at Longmeadow
—Charles (Ida F) (Becker Plumbing & Heating Co) 57 Ferry h 156 Woodlawn
—Colman L (Faye S) eng MCCo h 217 Shawmut
—Cong foreman MCCo r 176 Main IO
—David S (Marjorie J) researchman Windsor Locks Conn h 33 Sedgewick
—Donald F emp GBCo r 29 Standish
—Elsie A emp DMCo h (5) 356 Belmont av
—Ernest student r 402 Chestnut
—Francis E (Joanne C) well driller E Longmeadow h 31 Sachem
—George D (Idabel L) physician (208-209-210) 20 Maple h at Longmeadow
—George W (Katherine M) mach VNInc h 82 Jardine
—Harriet J wid Howard R h (1B) 79 Longhill
—Ida wid Benjamin h 523 Dickinson
—Jeannette E Mrs governess Hartford Conn r (405) 1303 Main
—Jerome H student r 23 Whittier
—John H foreman CVMfgCo h 81 Massreco
—John H Mrs (Esther J) died June 25 1957 age 59
—Lillian H bkkpr 57 Ferry h 467 Dickinson
—Louis (Jean) slsman 327 Bridge h 23 Whittier
—Marcus M (Barbara H) plumber emp 57 Ferry h 72 Kensington av
—Martin L r 137 Kimberly av
—Marvin (Marilyn L) chemical eng MCCo h 206 Corcoran blvd
—Maurice (Minnie) (Becker Amusement Co) 55 Bellevue av h do
—Max (Lena) treas Arnold's Foot Health Shoes Inc 327 Bridge h 90 Chapin ter
—Melvin N (Eve L) mgr WSpfd h 89 Maryland
—Olive wid William A h 82 Pearl
—Plumbing & Heating Co (Charles Becker) 57 Ferry
—Ralph W (Phyllis) patternmkr 616 Berkshire av r 81 Massreco
—Rose bkkpr 1884 Main r 20 Cumberland
—Ruth S married Richard M Aronson
—Samuel H (Gussie C) h 402 Chestnut
—Theodore E (Shirley E) plumber h 261 W Allen Ridge rd
Becker's Shoe Store (Anthony J Mazzariello) 1980 Main
Beckford George G (Beulah M) emp 1156 State h 237 Pendleton av
Beckman Bernadette K Mrs clk MMLInsCo r 63 Loretta
—Charles H (Margaret V) prod supv USA h 78 Glen Oak dr
—Ernest A repairman 1151 Dwight h 1391 do
—George A (Esther) h 43 Villa pky
—Gisela E bookbinder 157 Chestnut r 234 Pearl
—John (Velma U) constrwkr h 403 Monsanto av IO
—John L (Bernadette R) mgr Longmeadow h 63 Loretta
—Louis A (Mary P) purchasing agt 1414 Main h 75 Woodlawn
—Margaret V Mrs bkkpr 1615 Main h 78 Glen Oak dr
Beckwith Arthur W (Elizabeth E) in USAirForce r 324 Oakland
—Barry M (Phyllis) slsman Carter Paper Co h (5) 85 Sumner av
—Donald E (Muriel G) chemist Monson h 64 Horace
—Evelyn r 1827 Main
—George T (Adella S) trk driver 142 Albany h 204 Pearl
—Margaretta H lab tech MMLInsCo r (D) 156 Maple
—Neil S (Norma J) pres-treas Carter Paper Co 385 Liberty h at Longmeadow
—Nellie M wid Charles H h (D) 156 Maple
—Walter M shipping clk 47 Federal r 99 Elliot
Becoleau Ruth Mrs dental asst (225) 130 Maple r 23 Appleton
Bedak Stanley A r 121 Verge
—Theodore emp 372 Pasco rd IO h (7) 529 Main IO
—Victor J (Adeline A) asher MCCo h 233 Worcester IO
—Wanda M r 121 Verge
—Wladyslaw h 121 Verge
Bedard Albert (Mary J) carp h 90 Jonquil dr
—Alfred P (Blanche R) mach MDFCo h 72 Abbe av
—Amedee died Dec 12 1957 age 86
—Anna wid Philias died Jan 11 1958 age 81
—Arthur A (Rose) assembler Westinghouse h 132 Abbe av
—Arthur J (Eva D) molder CVMfgCo h 35 Howard
—Charles J (Dolores E) elec MCCo r 64 Joseph
—Dolores E Mrs clk Mercy Hosp r 64 Joseph
—Donald A r 274 Centre IO
—Edmond P (Yvonne M) mason h 885 Worthington
—Emile D millwright MCCo h 64 Joseph
—Ernest G (Florence P) shipper WSpfd h 26 Huntington
—Eugene r 1400 State
—Eva A Mrs fitter 1621 Main r 517 Boston rd
—Frederick J (Deborah J) buffer Chicopee h 129 Mooreland

—Gabriel O (Lauretta P) supt Fire Alarm Headquarters SFD h 132 Marsden
—George A (Lea P) foreman MCCo h 274 Centre IO
—Hector F (Leona L) broach opr PM&GCo h 127 Elijah
—Homer A (Leona M) trk driver MCCo r 274½ IO
—Jacqueline R student r 132 Marsden
—Joseph A (Margaret S) chemist emp 644 Monsanto av IO h 72 Hall
—Lauretta P Mrs office sec (209) 1694 Main r 132 Marsden
—Paul U (Dorothy M) bus opr StRy h 20 Steuben IO
—Philias M (Eva A) real est 517 Boston rd h do
—Philip P in USArmy r 132 Marsden
—Ramona R nurses' aid Spfd Hosp r 885 Worthington
—Raymond O in USAirForce r 132 Abbe av
—Roland F (Patricia A) research chemist 644 Monsanto av IO h 81 Merrimac av
—Takako Mrs cafeteriawkr 1295 State h at Ludlow
Beddow Richard H (Elizabeth G) patternmkr CVMfgCo h 52 Delmore
—Richard H Jr student r 52 Delmore
Bedell Paul R (Mabel B) lathe opr USA h 378 Hancock
—Robert M (Alice M) pumpwkr Holyoke h 91 Pine
—Walter B (Rosa) drill press opr VNInc h 11 Ozark
—Walter K r 147 Westminster
Bedennetti Eleuterio r 40 Marshall
Bedford Adonai (Zephyrine) h (3) 46 Douglas
—Alberic O (Rita M) fireman CVMfgCo r 182 Hayden IO
—Anna G pres-treas Highland Paint & Wall Paper Co 91 Taylor h 39 Perkins
—Donald J clk DMCo r (3) 46 Douglas
—Ida M wid Edward C h (2) 15 Hawley
—Nelson J h 182 Hampden IO
—The apts 1154 Dwight
Bedinelli Edvige Mrs h 94 Shaine cir
—Ernest H (Edith M) laborer Westinghouse h 21 Anne
Bedinotti Ciro P (Angelina M) maintman WMassElecCo h 1174 Liberty
—John P (Silvia L) mach opr USRCo h 1162 Liberty
Bednak Wanda M r 68 Greenwood
Bednarczyk Agnes P teller Valley Bank & Trust Co r 72 Curve
—Walter J (Agnes T) electronic tester 3664 Main h 72 Curve
Bednarski Frank A (Helen F) mach CFalls h 119 Lowell
Bednarsky Christine nurse Mercy Hosp r do
Bednarz Agnes packer 616 Berkshire av r 75 Charles
—Anna wid Thomas h 75 Charles
—Catherine packer 616 Berkshire av r 75 Charles
—Edward A (Irene J) treas Dietz & Bednarz Inc 730 Sumner av h 58 Sunnybrook dr
—Henry W (Stella) cost acct 25 Willow h 57 Grandview
—Jane A office sec (545) 31 Elm h at CFalls
Bednarzyk Ann S office sec (22) 1214 Main h at Ludlow
—Stanley (Albina F) foreman AmBCorp h 50 Seneca IO
Bednaz Jean T clk 365 State h at Enfield Conn
Bedore Ann clk PM&GCo r 15 Myrtle
—Carolann student r 149 Butler
—Chester E (Claire E) prodman GICDiv h 46 Bond
—Elizabeth M wid Charles E h 133 Bond
—George r 18 Wight pl
—Harry C trk driver CBCo r 133 Bond
—Howard P (Rose H) case hardener CBCo h 149 Butler
—Joan E clk 61 Franklin r 149 Butler
—Judith A tel opr TelCo r 74 Alexander
—Nancy Rose married Ronald Czaplicki
—Raymond A (Violet B) mech 500 Columbus av h 74 Alexander
—Raymond E r 74 Alexander
—Robert G (Carmella J) insp HSDiv h 20 Norwood
—Russell A (Margaret E) trk driver 211 Plainfield h 25 Wason av
—Sandra M tel opr TelCo r 464 Union
—Winifred E r 1261 Page blvd
—see Bedard
Bedorr Helen W wid Raymond r (30) 66 Pynchon
Bedrosian Crischa welder CVMfgCo h 416 Wilbraham rd
—Samuel (Alice A) ins agt (1001) 95 State h 108 Granger
Beebe George W (Janet M) r 79 Hartwick
—Henry O rem to Pittsfield
—Richard A (Phyllis J) collector 73 State h at WSpfd
—Richard B (Madeline L) clk 1295 State h at E Longmeadow
—Robert W (Ruth G) elec contr 92 Washington h do
—Ruth G Mrs office sec 513 Sumner av r 92 Washington
—Walter r 1036 Main
Beech Marie Mrs r 1976 Main
Beecher Bertha C Mrs clk Chicopee r 26 Redlands
—Edward A costumer (205) 317 Dwight h at Holyoke

—Eleanor V Mrs insp 3 Post Office al h 136 Greenwood
—George E (Dora A) repairman 295 Worthington h at WSpfd
—Harold E trk driver 489 Worthington r 426 do
—Joseph in USArmy r 136 Greenwood
—Kathleen R wid Timothy L clk Valley Bank and Trust Co h 18 Barton
—Kevin M mech 82 Cypress r 18 Barton
—Lawrence S student r 18 Barton
—Mary F wid Frank R h 263 Dwight st ext
—Maureen E nurse 18 Barton r do
—Ralph M (Delia O) janitor 49 Chestnut h 144 Sunridge dr
—Thornton D (Bertha C) acct Fort Smith Ark h 26 Redlands
—William S rem to Boston
Beeching Albert G foreman MCCo r 1442 State
—Frances P Mrs clk MCCo h 63 Ogden IO
Beechwood The apts 83-85-89-91 Sumner av
Beede Harold W (Lillian M) welder P&WADiv h 388 Walnut
Beedle Peggy M wid Knight G h 546 Plainfield
Beedy Constance A Mrs clk (612) 145 State r inq do
Beek James welder USRCo h 403 Monsanto av IO
Beekman John in USAirForce h 51 Carew
Beele Julian G (Ellen E) h (2) 11 Crystal av
—Philip C (Carol M) checker HSDiv h 38 Bartlett
—Robert J (Ruth H) mgr (3) 66 Vernon h 8 Woodlawn
Beem William D (Millicent V) trk driver S Windsor Conn h 101 Clantoy
Beeman Allen T (Arvillia R) real est (415) 115 State and 133 Colton h do
—Anne A Mrs tchr 732 Chestnut r 1562 Plumtree rd
—Chauncey E (Cora Belle) rem to Florida
—Earl R (Anne A) (Pearson's Luncheonette) 117 Bridge h 1562 Plumtree rd
—Ellen Mrs h 945 Allen
—Mabel artist DMCo r 85 Spring
—Richard student r 1562 Plumtree rd
Beer Mabel N r 159 Wellington
Beers Alfred (Ruth) student h rear 263 Alden
—Harold B (Doris R) trk driver 16 Mill River la h 207 Wilbraham av
—Thomas W emp MCCo h (3D) 75 Longhill
Beery Clarence C (Ruth G) slsman h 75 Oswego
—David C mach G&BMfgCo r 75 Oswego
—Jeanne A Mrs clk 1496 Main r (5) 307 Dwight st ext
—William C (Jeanne A) slsman WSpfd h (5) 307 Dwight st ext
Beesley Frank M (Cobb Beesley & Miles) (553) 31 Elm h at Chicopee
Beets Helen W Mrs typist Westinghouse r 1172 Wilbraham rd
—Hilbert R (Helen R) in USAirForce h 1172 Wilbraham rd
Beetson Clarence J (Mary L) h 8 Parkerview
Beford Alfred N (Margaret G) welder HSDiv h 632 Dickinson
—Henry A (Agnes M) h 655 Berkshire av
—Oswald J (Helen L) fireman B&A h 69 Bradford
—Priscilla J clk 195 State r 632 Dickinson
Before Napoleon J (Albertine M) rigger 385 Liberty h 153 Bowles
—Robert N (Barbara J) eng DMCo h 28 Canterbury rd
Beger Edna H Mrs (Dorset Beauty Salon) 916 Belmont av h at WSpfd
Begey Frank died March 18 1958 age 93
—George H (Ruth E) service foreman TelCo h 1962 Allen
Begg Alexander J (Mary M) mech's helper SOD h 20 Colonial av
—Archibald (Nancy M) h 625 Newbury
—Elizabeth A student r 20 Colonial av
Beggetta Anthony (Lucy M) carp h 850 Columbus av
—Lucy M Mrs steno public schools r 850 Columbus av
Beggs Arthur E pres-sec Springfield Advertising Co 84 Broad h at NY
—James J Jr (Rita E) sheetmetalwkr emp 12 Hayden av h 429 Taylor
Begin Camille J (Gilberte M) rem to E Douglas
—Joseph G (Theresa N) h 313 Birnie av
—Mary A Mrs cleaner Mercy Hosp h 13 Franklin
—Muriel L clk HSDiv r 366 Union
—Robert L prodwkr HSDiv r 366 Union
—Roland T (Rose-Mary) leadman HSDiv h 366 Union
—Theresa C clk 1295 State h at Greenfield
—Vivian J clk HSDiv r 366 Union
Beglane George E (Margaret E) firefighter SFD h 68 Larkspur
—John A (Barbara C) h 62 Larkspur
—John A Jr (Claire A) trk driver H L Handy Co h 100 Webber
—Marguerite E office sec (610) 29 Worthington r 62 Larkspur
Begley Arlene waitress WSpfd r 85 Cass
—Barbara J clk 135 State h at WSpfd
—Catherine r 40 Langdon

Phone DEVENS REALTY CO. FOR A HOME OR MORTGAGE LOAN
31 ELM STREET TEL. RE 9-1513 Member MLS

HOME BUILDERS
COMMERCIAL WORK
ROBERT E. SULLIVAN, INC.
217 Newton Road Tel. RE 3-9142
Yerrall & Yerrall, Agents
44 Vernon Street
Tel. RE 2-9714

BEGLEY
—Gerald E r 51 Sargeant
—James custodian Trade School 13 State r inq do
—James (Anna M) sta fireman 1300 State h 19 Nye
—James E (Kathleen C) slsman Holyoke r 33 Sylvan
—James E Jr custodian Classical High School 235 State h at WSpfd
—James J (Bridget J) h 100 Governor
—James P (Rita O) pressman 18 Cypress h 18 Priscilla
—Jeremiah emp city r 51 Sargeant
—Jeremiah B (Anna T) insp USA h 40 Langdon
—Jeremiah S (Eileen) h 130 Oklahoma
—Jeremiah T (Mary S) insp G&BMfgCo h 17 Grover
—Joan P married William Clark rem to Hazardville Conn
—Joanne E clk 1295 State h at WSpfd
—John (Mary M) welder SGLCo h 119 Littleton
—John G r 32 W Alvord
—John J (Loretta P) foreman USA h 185 Northampton av
—Julia A wid John G h 32 W Alvord
—Mary D clk USRCo r 100 Governor
—Mary J h 15 Narragansett
—Michael E (Estelle M) firefighter SFD h 140 Mayfair av
—Michael F (Maude L) clk 436 Dwight h at WSpfd
—Michael J in USCoastGuardAcademy r 150 Oklahoma
—Michael T (Bridgett) tirewkr USRCo h 71 Governor
—Nora M wid Michael r 11 Fernwold
—Patrick (Eileen M) trk driver SGLCo h 117 Mooreland
—Thomas B student r 40 Langdon
—Thomas D emp HSDiv r 19 Nye
—Thomas F (Edna M) janitor 37 Elm h at Willimansett
—Timothy B (Lena) mail handler PO h 15 Sylvan
—Timothy F (Ruth T) stock chaser CFalls h 150 Oklahoma
—see Bagley
Begnoche Arthur J (Elaine C) elec trk driver Chicopee h 65 Wason av
Begor Ellen A wid Harry J laundrywkr 1400 State h 21 Rutland
—Harry J died June 24 1957 age 57
Behan Alice A wid Hugh F h (47) 40 High
—Dorothy wid Louis h 15 Temple
—James F mason h 873 Armory
—Joseph C (Roberta B) clk 1295 State h at E Longmeadow
—Louis B Jr (Barbara) claim rep 365 State h at E Longmeadow
—Madeline A r 873 Armory
—Marion E clk (326) 36 Court r 873 Armory
—see Beahn
Behrens Elizabeth clk 35 State h at Agawam
Behrle Albert J (Ruth M) h 108 Ranney
—Phyllis R in USNavy r 108 Ranney
Beierwalles Judith A IBM opr Valley Bank & Trust Co h 139 Magnolia ter
Beile Mary Ann clk 1295 State h at Palmer
Bein Ruth U Mrs tchr Chestnut Street School 495 Chestnut h at Westfield
Beirnes John J (Margaret) selector A&PCo h 20 Clyde
Beiser Carol R clk 195 State r 66 Granby
—Francis E (Rose D) h 219 Worcester IO
Bejeune Grace E Mrs supv 1170 Carew r 234 St James blvd
Bejko Michael (Emily) emp WSpfd r 98 Eddy
Bejune Milton G (Grace E) valve grinder Westinghouse h 234 St James blvd
Bekes Pauline C clk 1295 State h at WSpfd
Bel Air Apts 924 Chestnut
Belair George J (Margaret) h 27 Vail
—Gideon r 27 Vail
— -Taylor & Merritt Optical Co (Stuart B Taylor and Richard E Merritt) (203) 353 Dwight
Belaire Una r 1157 Boston rd
Belanger A & Sons Inc Antonio Belanger pres-treas Armand T Belanger clk of corp Victor J Belanger asst treas masons 32 Nichols IO
—Alcide J (Beatrice O) carp city h 19 Home
—Alphe J (Ida J) bdg contr 65 Mandalay rd h do
—Amos G (Mary C) shoe repr 170 Main IO h do
—Andrew A chiropodist (316) 293 Bridge h at Longmeadow
—Antonio (Bernadette R) pres-treas A Belanger & Sons Inc 32 Nichols IO h do
—Armand (Ruth) dairywkr 120 Oakland h 102 Washburn
—Armand J (Dorothy A) clk A Belanger & Sons Inc 32 Nichols IO h 105 Nagle IO
—Arthur (Marion) pres T A Daley & Sons Inc 274 Armory h at Southwick
—Claude R r 15 E Hooker
—Doris Mrs leatherwkr BInc r 24 Quincy
—Edgar T (Betty E) dairywkr 120 Oakland r 100 Haskin
—Emilio (Regina) rem to Canada
—Eunice wid Harry J checker USA h (3) 807 Liberty

BELANGER
—Francis R (Gloria G) welder P&WADiv h 168 Centre IO
—George A (Claire M G) in USAirForce h 21½ Indian Leap IO
—George R died Mar 6 1958 age 38
—George R (Anne) h 132 Cherokee dr
—Gerald A in USMarines r 65 Mandalay rd
—Harry J (Eileen L) patternmkr 616 Berkshire av h 6 Kenway dr
—Helen M wid Joseph E h 60 John
—Horace R (Anna V) meatcutter Agawam h 20 Clyde
—J Alfred (Evelyn M) designer G&BMfgCo h 56 Pilgrim rd
—Jacqueline A typist 365 State r 19 Home
—Jeanette M mach opr Agawam r 20 Clyde
—John B (Eugenie F) trk driver E Longmeadow h (4) 227 King
—Joseph E died May 6 1957 age 58
—Joseph E (Rose L) janitor E Hartford Conn h 15 E Hooker
—Joseph L (Marion L) elec eng NHRR h 69 Kenwood pk
—Joseph V (M Anna) mach PM&GCo h 68 Pearl
—Leo A (Helen C) toolmkr Westinghouse h 958 Parker
—Louis D (Stella C) maintman GBCo h 18 E Hooker
—Raymond A (Audrey L) pressman Spfd Republican 32 Cypress h at Chicopee
—Raymond C (Dorothy T) mach HSDiv h 6 Allendale
—Real H (Theresa) assembler MDFCo h 839 Worthington
—Richard L (Doris H) with Amos G Belanger 170 Main IO and tool crib tender CVMfgCo h 131 Butler
—Rita B Mrs clk 1250 State h at Belchertown
—Robert J (Barbara A) junk 53 Cloran h do
—Roderick cementwkr Wilbraham r 20 Beaudry IO
—Rosalie wid Alex r 56 Pilgrim rd
—Rosanna r 18 Prescott
—Valbert A (Alice M) clk 1295 State h at Brimfield
—Victor J (Helen S) asst treas A Belanger & Sons Inc 32 Nichols IO r 343 Worcester IO
—Walter J rem to Ludlow
—William E (Violet A) fireman 73 State h at WSpfd
—see Baker
Belardo Augusta wid Dominick r 106 Belmont av
—Robert D (Yolanda) slsman 563 State h 106 Belmont av
Belasco Annie wid David r 66 Knollwood
—Herman (Eva) night traffic chief WUTelCo h 51 Bremen
—Myrna B office sec (218) 31 Elm r 51 Bremen
—Ruth F Mrs clk SOD r 225 Winton
—Walter (Ruth F) upholstery cutter 228 Birnie av h 225 Winton
Belayeff Helene Mrs lab tech 233 Carew h (6) 212 do
Belcamino Albert P (Patricia A) tool and methods eng HSDiv h 53 Waldorf
—Angela wid Salvatore r 22 Ridgecrest
—Ferdinand A (Eleanor M) eng WMassElecCo h 82 Waldorf
—Francis A (Doris) printer Holyoke h 164 Winton
—Rocco h 68 Eloise
Belch David trk driver Windsor Conn r 1036 Main
—Mary A Mrs slswoman 1477 Main r 69 Sorrento
—Robert D (Shirley R) insp WMassElecCo h 69 Sorrento
Belcher Clarence L (Helen M) clk 1548 Main h 21 Lester
—David M (Elizabeth J) asst traffic mgr Hartford Conn h 76 Virginia
—Edgar S h 346 Central
—Elmer J (Mary E) slsman 89 State h 19 Smith
—Eugene (Doris J) in USAirForce h 27 Cameron
—Isabel D Mrs library asst Forest Park Branch Library r 92 Bennington
—James G tilesetter r 18 Mystic
—John B (Isabel D) acct emp (600) 293 Bridge h 92 Bennington
—Leonard E (Georgia A) h 826 Wilbraham rd

BELCHER LEONARD E INC
CHARLES E HOUGH pres-treas

distributor of Texas Petroleum Products Firestone Tires Lynn Oil Burners fuel oils interstate petroleum transportation 615 St James av tel RE 7-1166 or RE 7-0136—See p 164

—Russell J mgr 1541 Main h at Chicopee
—Vivian A Mrs h 566 Sumner av
Belczyk Helene T Mrs med lab tech MCCo r 2 Lyons IO
—Mitchell tailor 1660 Main h at Ludlow
—Mitchell S (Helena T) mach opr AmBCorp h 2 Lyons IO

Belden Charles E (Loretta G) despatcher 33 Liberty h (4) 11 Holland
—Earl S (Laura A) laborer city h 17 Cambridge
—Emma M wid William E r 73 Leete
—Eva A wid William r 100 Beaumont
—Harold F (Dorothy M) foreman Westfield h 122 Hermitage dr
—Herbert T h 215 Oak Grove av
—Lena D wid Arthur L h 48 Bristol
—Peter C (Phyllis E) 302 Locust h at WSpfd
—Theodore W (Dorothy B) route slsman 33 Plainfield h 257 Prentice
—Theodore W (Olympia J) prod clk Westinghouse h 100 Hamburg
—W H Co (William H Belden Jr) whol drugs (309) 1694 Main
—William H (Pearl E) asst purchasing agt SETCo h 33 Crest
—William H Jr (W H Belden Co) (309) 1694 Main r 33 Crest
Belder Floyd P (Bertha M) floor helper 157 Chestnut trk driver 16 Mill River la h (2) 10 Rutledge av
Belding George C h 93 Waldorf
—George C Mrs (Blanche A) died June 12 1957 age 73
—Gilman L (Dorothy A) lab tech P&WADiv h 91 Macbeth
Belenky Candy & Tobacco Co Inc Mrs Sophia Belenky pres Robert Bloom clk of corp Leon Belenky treas 10 Franklin
—Charlotte clk 10 Franklin r 71 Prospect
—Leon (Ethel) treas Belenky Candy & Tobacco Inc 10 Franklin r 71 Prospect
—Sophia wid Robert pres Belenky Candy & Tobacco Co Inc 10 Franklin r 71 Prospect
Beler Pearl E Mrs accounting clk SF&MInsCo 1250 State h at Ludlow
Belezarian Harry N Jr (Victoria M) meatcutter WSpfd h 112 Marlborough
Belfort The apts 944 Worthington
Belhumeur Adelard P (Simonne A) pres Abe's Auto Clinic Inc 235 Dickinson h at Holland
—Alexina M wid Adelard J h 31 Oswego
—George E Jr student r 5 Greenacre sq
—George F (Hilda A) paniter h 5 Greenacre sq
—John E in USNavy r 5 Greenacre sq
Belina Agnes C wid Maurice J h 139 Mooreland
—Grace M statistical clk SOD r 139 Mooreland
Belisle Aime F (Helen M) h 861 Main
—Albert R IBM opr (314) 36 Court r 234 Page blvd
—Albina K rem to Three Rivers
—Antonio J (Diana) with Diane's Novelty Shop 606 Page blvd r 148 Santa Barbara
—Arthur R (Lorraine) draftsman P&WADiv h 59 Corona
—Aurelien H (Georgette M) painter h 921 Roosevelt av h do
—David X rem to Three Rivers
—Diana Mrs (Diane's Novelty Shop) 606 Page blvd h 148 Santa Barbara
—Ethel Mrs office sec Westinghouse h (4) 23 Spring
—George (Rita F) tester Westinghouse h 234 Page blvd
—Gerard L (Mary C) carp h 1370 Dwight
—Harvey R (Madeline E) mach Agawam h 96 Abbe av
—Hormidas P (Rose) h 38 Thomas
—John M (Charlotte D) lab tech MCCo h 148 Rollins
—Joseph D (Lillian A) trk driver WSpfd h 99 Fisher
—Joseph L (Adelina) emp CVMfgCo h 112 Lyons IO
—Kathryn A socialwkr 621 Worthington h at CFalls
—Laurence E (Helen M) shipper Westinghouse h 109 Derryfield av
—Laurenzo R (Irene A) chemical opr 644 Monsanto av IO h 81 Healey IO
—Leo mach opr 311 Page blvd r 219 Centre IO
—Lorraine J sales clk 1208 Main r 59 Corona
—Oliver A rehabilitation dir Haydenville r 107 Noel
—Oliver O (Aurelie R) h 107 Noel
—Rene G IBM supv Spfd Institutions for Savings 63 Elm h at WSpfd
—Richard G (Theresa A) mgr 1208 Main h 176 St James av
—Rita F Mrs cashier 1548 Main r 234 Page blvd
—Robert C rem to Three Rivers
—Robert N supv 29 Worthington h 109 Noel
—Robert P (Margaret L) prod clk Westinghouse h 62 Lang
—Ronald F (Wanda A) toolmkr USA h 285 Central
—Russell L (Esther P) prod specialist USA h at Holyoke
—Wanda A Mrs payroll clk SGLCo r 285 Central
Beliveau Clement R (Jeannine L) molder Westfield h 25 Bancroft
—Cyrille J (Georgette B) steam shovel opr Bridgeport Conn h 25 Bancroft
—Gerard (Margaret) carp E Longmeadow h 3252 Main
—Rene Paul constrwkr r 3252 Main

Belkin Ruth L Mrs slswoman 289 Bridge r 91 Bretton rd
—Samuel (Ruth L) (Belkins National Venetian Blind Mfg Co) and (Belkins TV Sales & Service) 91 Bretton rd h do
Belkin's (Dorothy H Setlin) photos (1-2-3) 1862 Main
—National Venetian Blind Mfg Co (Samuel Belkin) 91 Bretton rd
—TV Sales & Service (Samuel Belkin) 91 Bretton rd
Bell Alfred S (Jeanett) insp 73 State h at Chicopee
—Alice M Mrs office sec 25 Elm r 11 Arden
—Alyce H Mrs head teller Spfd Institution for Savings h 93 Federal
—Anna L Mrs h 342 Hancock
—Beverly J med sec 12 Chestnut r 244 Oak IO
—Charles T h 396 ElPaso
—Charles T Mrs (Isabel N) died May 10 1957 age 62
—Claire Mrs h 71 Milford
—David L (Jean A) rem to Connecticut
—Douglas L (Jean M) in USAirForce r 86 Pendleton av
—Edmont M (Alice P) trk clk HSDiv h 11 Arden
—Edward A cadet eng 35 State h at WSpfd
—Ernest r 1976 Main
—Evelyn M Mrs h 101 Kensington av
—Francis F (Muriel F) mach adjuster USEnvCo h 16 Batavia
—Frank W (Eileen M) sls rep (202) 292 Worthington h 192 Plumtree rd
—Frank W Jr student r 192 Plumtree rd
—Herbert C (Winifred T) clk 603 State h 195½ Walnut
—Howard W (Charlotte) clk 436 Dwight h at Ludlow
—Irwin (Vivian R) (Bell Tobacco Co & Standard Cigarette Distributors) 365½-369 Chestnut h at Longmeadow
—James A (Ann J) atdt 1400 State h 119 Armory
—James H (Helen D) foreman E Hartford Conn h 101 Oak IO
—Jeanne M underwriter 365 State r 58 Putnam clr
—John A (Sarah) toolmkr USA h 66 Sunapee
—Joseph P janitor AmBCorp h 40 Hancock
—Leon F (Hermina V) clk SPO h 57 Osgood
—Mamie Mrs r 170 Hickory
—Mary G wid James H h (12) 24 High
—Max S (Anna I) mgr (201) 124 State h (2B) 87 Longhill
—Milton (Helen) constrwkr h 116 Franklin
—Muriel F Mrs IBM opr 195 State r 16 Batavia
—O Jean tchr 217 State h (8) 108 Byers
—Ollie h 108 Buckingham
—Patricia C Mrs h 270 Springfield
—Pauline S H Mrs housewkr h 20 Ladd
—Pump Service Co of Massachusetts Inc Val V Guglietta mgr 888 Main
—Richard in USAirForce h 1157 Boston rd
—Richard A (Ruth) dir prod and design h 250 Newton rd
—Robert (Mary A) dynamiter Westfield h 1073 Columbus av
—Robert J clk S&WInc r 66 Sunapee
—Rose M clk (3d fl) 95 State h at Holyoke
—Ruth Mrs office sec 1160 Bay r 250 Newton rd
—Sarah E r 122 Quincy
—Shops Saul Epstein mgr women's apparel 1440-1444 Main
—Tobacco Co & Standard Cigarette Distributors (Irwin Bell) 365½-369 Chestnut
—William E (Dorothy U) h 152 Marion
—William M (Beatrice P) chief draftsman CVMfgCo h 244 Oak IO
Bellame Massimiliano (Erma) carp h 865 Columbus av
—Yolanda L mach USEnvCo r 166 Kensington av
Bellamy A V (Bonnie) maintman LM&SCo r 154 Quincy
—Charles J desk man Spfd Daily News r 50 Maple
—Richard L (Maxine M) in USAirForce h 38 Superior av IO
Bellany George A dyer Thompsonville Conn r 162 Stuart
—James W (Rosalie M) platemkr GBInc h 72 Steuben IO
—Jane A wid George K h 162 Stuart
Bellas Angelo E died Sept 12 1957 age 40
—Cornelius trainee Syracuse NY r 763 Dickinson
—Demetrius G (Anastasia) chief eng Chicopee h 765 Dickinson
—Elias A (Poleta J) h 146 Melha av
—George J (Golfo) h 763 Dickinson
—John student r 763 Dickinson
—Peter (Manhattan Lunch) 293 Taylor r 128 Union
—William B chef 70 Chestnut r 128 Union
Bellatore Joseph V (Eugenia) h 132 Merrimac av
Belldee Distributors (J Wilbur Filler and Irving J Michaels) whol notions 892 Carew
Belle Joyce S Mrs clk 1427 Main r 27 Curtis
—Thomas H (Ethel A) foreman Ludlow h 54 Ogden IO
—Thomas H Jr (Joyce S) h 27 Curtis
Bellefeuille Alfred F (Mary L) mach Westfield r 19 Lenox
—Alfred J (Alice M) mach opr AmBCorp h 19 Lenox
—Mary L nurse 233 Carew r 19 Lenox

BELLEFEUILLE
—Napoleon D (Yvonne L) (J H Miller Picture Framing Co) 213 Dwight h 48 Weymouth
—Robert A (Phyllis I) trk driver 225 Page blvd h 374 Walnut
—Stella Mrs r 2417 Columbus av
Bellefleur Norman A (Flora M) assembler Westinghouse h 106 Pasadena
—Richard tchr WSpfd r 106 Pasadena
—Richard laborer Alamac Knitting Mills Inc r 396 Main IO
—Treffle foreman Alamac Knitting Mills Inc h 396 Main IO
Belle Isle Richard A (Eda A) slsman 837 State h 30 Cherrelyn
Bellemare Maurice (Jeanine) carp h 17 E Hooker
Bellerive Ann E Mrs payroll supv Titeflex Inc r 1468 Wilbraham rd
—Doris housewkr h 33 Beacon
—Ernestine M wid Cleophas J r 1468 Wilbraham rd
—Francis J (Phyllis M) student r 1192 Berkshire av IO
—Patricia L Mrs vision and hearing tester 32 Spring r inq do
—Phyllis M Mrs comptometer opr A&PCo r 1192 Berkshire av IO
—Theodore J (Ann E) firefighter SFD h 1468 Wilbraham rd
—William K (Patricia A) trk driver 203 Liberty h 65 Maynard
Bellerose Arsen r 19 Dearborn
—Edward A (Lena A) polisher MDFCo h 82 Beaumont
—Emma wid John H h 220 Bowles pk
—Marcelle r 82 Beaumont
Belleveau Henry G (Blanche E) maintman 122 Chestnut r 2177 Main
Belleview Chambers The (Edward E Beauregard) furn rms 31 Greenwood
Belleville Adelard J (Precilia M) foreman USA h 160 Oak IO
—Bernard B (Beatrice M) clk IO PO h 37 Montcalm IO
—Constance E married James G Scott
—Daniel E h 53 Laurel
—Laurent E (Shirley H) utilityman CBCo h 175 Hampshire IO
—Maurice H (Clara H) welder PMachCo h 73 Roseland
—Precilia Mrs (Madame Chez) 184 Main IO r 160 Oak IO
—Shirley H Mrs clk CVMfgCo r 175 Hampshire IO
Bellevue Market (John P Loncrini) meat 248 Belmont av
Bellew Henry T (Hazel A) postal trans clk h 70 Orange
—John H (Dorothy M) emp USA h 80 Maryland
—Laura M clk MBCo r 70 Orange
Belli John W in USNavy r 117 MassAv
—Roger A (Mary C) patternmkr WSpfd h 59 Putnam clr
—William B v pres First Personal Bankers Inc 21 Elm r 117 MassAv
Bellinger Doris I Mrs office sec 37 Elm r 8 Blake Hill
—James tractorwkr Longmeadow h 246 Plainfield
—Marvin J (Doris I) in USAirForce h 8 Blake Hill
Bellini Ann M Mrs rem to Florida
—Charles mach AmBCorp r 36 Winthrop
—Frances R married Joseph Gould
—Frank C (Lena E) scale tender MCCo h 101 Acushnet av
—Peter A (Enes F) presser 395 Dwight h 96 Palmer av
—Richard P office boy TelCo r 96 Palmer av
—Rose wid Angelo h 36 Winthrop
—Virginio A (Derna D) presser 395 Dwight h 58 Fremont
Belliveau Aime W (Bernice M) mixer 61 Chandler 63 Pembroke
—Albany F (Mary J) h (1) 28 Wilcox
—Archie W (Jean J) welder Titeflex Inc h 131 Malden
—Aurore E wid Souverin P r 63 Pembroke
—David S died June 9 1957 age 73
—Donald r (7) 212 Carew
—Edgar J foreman Hartford Conn r 4 Niagara
—Evelyn A bkkpr 1665 Main r 63 Pembroke
—Henry L (Ida M) grinder PMachCo h 15 Nokomis
—Joseph M (Anna C) mach emp 67 Boylston h 54 Saratoga
—Leo T (Dorothy M) roofer h (7) 212 Carew
—Locade M wid Philip J h 4 Niagara
—Lydia wid David S h 48 Allen
—Mildred Mrs mach opr 18 Park h (3) 37 Longhill
—Richard L (Rita A) roofer h 51 Butler
Bello Angelina wid Antoni r 90 King
—Charles R (Janina S) h (6) 17 Holland
—James V (Madeline M) trk driver 137 Lyman h 138 Cedar
—Louis P letter carrier SPO h 90 King
—Salvatore H (Kathleen M) compositor 340 Main h 64 Shady Brook la
—Sandra IBM opr Valley Bank & Trust Co r 138 Cedar
Bellorini Albert L (Violet M) foreman Westinghouse h 12 Valley rd
—Jean C clk MMLInsCo r 12 Valley rd
Bellotti Anthony F clk 317 Taylor h 28 Biella
—John r 1400 State

BELLOTTI
—Joseph A (Agostine V) helper 1477 Main h at WSpfd
—Joseph C constrwkr h 1157 Boston rd
—Madeline teller Third Nat Bank & Trust Co r 17 Biella
—Maria R wid Ernest h 17 Biella
—Nathan (Carmella M) tool designer HSDiv h 87 Elmwood
Bellows Co Kenneth R Blaisdell mgr mfrs agt (38) 132 State
—Gertrude L wid Clifford h 26 Eckington
—Helen wid Ralph h 23 Varney
—Richard S ins agt 26 Vernon h at Westfield
—William W r 325 Armory
Bellrose Albert C (Josephine R) h 251 St James blvd
—Charles A repairman 464 St James av r 251 St James blvd
Bells Harold E (Gloria M) elec eng P&WADiv h 136 Allen
Bellson Allen r 23 Emery
Belluardo Joseph R mach opr USA r 122 Chestnut
Bellucci Antonio (Assunta) mason h 188 Monrovia
—Elio C lwyr (3) 215 Dwight r 188 Monrovia
—Evo V (Teresa) despatcher Chicopee h 91 Flint
—Lino A mech 474 St James blvd r 188 Monrovia
—Reno G (Edith M) bartender 956 Main h 175 Mill
—Vincent N (Grace) letter carrier h 222 Redlands
Belman Betty E Mrs clk 690 Main r 69 Oswego
—Edward J (Betty E) heat treater PMachCo h 69 Oswego
Belmont Atlantic Service (Jack D Williams) gasoline 431 Belmont av
—Custom Dry Cleaners Inc Harry Samble Jr pres Robert E Samble v pres Mrs Corinne Samble treas 333 Belmont av
—Driving School Inc Thomas J Driscoll pres-treas 39 Dwight
—Electric Co (Adolf M Andresen) 316 Belmont av
—Hardware Co Inc (Harry E Kennedy pres Arthur C Weissbach treas) 585-587-589 Belmont av
—Laundry Inc Harry Samble Jr pres Robert E Samble v pres Mrs Corrine Samble treas 333 Belmont av
—Radio and Television Co (Karl R Klamt) 428 Belmont av
—Robert A mach Chicopee r 60 E Bay Path ter
—The apts 364 Belmont av
—William Jr (Betty A) time cost clk USA h at Belchertown
Belmonte Antonio radiowkr r 857 Columbus av
—Arcangelo (Maria C) cigars 851 Columbus av h 857 do
—Joseph A prin interviewer 1162 Main r 857 Columbus av
—Rose M ins clk (410) 1200 Main r 857 Columbus av
Belmontview The apts 57 Walden
Belmore Adolph J (Mary A) painter Westinghouse r 3 Metzger pl
—Amelia R r 68 Maynard
—Barbara A priv sec public schools h 3 Metzger pl
—Edward F guard AmBCorp h 51 Pheland av
—Gertrude T mach opr 1897 Columbus av r 51 Pheland av
—Mary wid Adolph h 68 Maynard
—Mary R bkkpr (508) 115 State r at Hampden
Beloin Francis (Dorilda R) foreman GBCo h 69 Mooreland
—Gerald F student r 69 Mooreland
—Zephir L (Gertrude E) driver 134 Cass h at SHad Falls
Belouin Harvey M (May B) slsman Boston h 626 White
Belovitz Alex assembler Westinghouse r 246 St James blvd
—John (Cecile M) foreman 18 Park h 244 St James blvd
—Susan wid Thomas h 246 St James blvd
Belpedio Alexander (Anna R) h 23 Newton rd
Belrose Robert J (Helen M) h 683 Worthington
Belski Joseph E (Mary E) crates dlr 199½ Walnut h 455 do
—Fred (Anna) polisher MDFCo h 9 Walter
—Jerome slsman 367 Worthington r 42 Marengo pk
—Lillian M Mrs typist (7th fl) 29 Worthington h at Wilbraham
—Nicholas chief estimator MDFCo r 9 Walter
—Nicholas (Alice) estimator MDFCo h 55 Middlesex
—Sam J Inc Samuel J Belsky pres-treas coat mfrs (2d fl) 367 Worthington
—Samuel J (Elsie S) pres-treas Sam J Belsky Inc (2nd fl) 367 Worthington h 42 Marengo pk
Belt Louis B r 79 Lebanon
—Meyer r 1853 Main
—Watterson L (Joan C) maintman 31 Elm h 17 Kenyon
Belton Betty J r 65 Elmwood
—Charles H (Margaret G) wire weaver CBWWks h 128 Phoenix ter
—Craig B mach opr USA r 65 Elmwood
—Earl P emp P&WADiv r 65 Elmwood
—Esther L Mrs (Red Top Motel) 933 Boston rd h 929 do
—Marva K mach opr 1680 Main r 65 Elmwood
—Percy R (Gladys J) mech E Hartford Conn h 26 Rochelle
—Rose V wid Earl P winder Westinghouse h 65 Elmwood
—William P (Esther L) h 929 Boston rd

HAMPDEN SAVINGS BANK
INC. 1852 - - - - 19 HARRISON AVENUE
Small Loans on Individual Signatures Up to $1000
Repayable by monthly installments

Beltone Hearing Service (John I Dee) 276 Worthington
Beltrandi Robert clk Third Nat Bank & Trust Co of Spfd 1391 Main h at Agawam
Beltz John F (Louise U) claim eng (718) 95 State h 154 Fountain
Belunas June L wid Gerge J title closer (3d fl) 124 State h 101 Federal
Beluzo Emma E clk P&WADiv r 73 Weymouth
Belvedere Cafe (John Groll) 80 Worthington
Belville George P (Alphonzine C) guard Chicopee h 1239 Berkshire av IO
—Minnie M wid Frank H r 24 Dresden
Belvoir The furn rms 56 High
Belyea Caroline V wid Bayard W died Oct 29 1957 age 87
—Gertrude M tchr Westfield h 406 Belmont av
—Harold L (Irene A) lumberwkr 983 Page blvd h (8) 180 Oakland
Beman Jean S Mrs social editor Spfd Union r 149 Old Farm rd
—Winfield S (Jean S) copy editor Spfd Union h 149 Old Farm rd
Bemarkt Alvin (A Juanita) prod coordinator MCCo h 201 Gillette av
Bembenek Anna M Mrs assembler SETCo r 67 Ventura dr
—Edward (Elizabeth M) junior eng SETCo h 186 Rosewell av
—Michael J (Anna M) toolmkr SETCo h 67 Ventura dr
—Walter E (Vivian M) foreman SETCo h 27 Glenham
Bemis Alice W wid Ernest R h 125 Princeton
—Arthur B Jr (Barbara A) slsman r (3) 11 High
—C Edson (Margaret S) treas The Federal Land Bank of Spfd and treas Springfield Bank for Co-operatives 310 State h 105 Harness av
—Carolyn B clk 1295 State h at Wilbraham
—Chapin (Mary) pres-treas The Ballard Company Inc 100 Elmwood h at N Somers Conn
—Cola A waitress 816 State h (1) 655 do
—Dorothy K Mrs counselor 235 State h at Wilbraham
—Edmund A (Marion F) h (6) 96 Maple
—Edmund A Jr clk NY r (6) 96 Maple
—Eunice L student r 121 Dorset
—Fanny M prin Jefferson av and Lincoln Schools r 96 Florida
—Fred (Caroline B) rem to Wilbraham
—Grosvenor (Susan W C) v pres-trust officer Valley Bank and Trust Company 1351 Main h at Longmeadow
—Helen r 471 Chestnut
—Kenneth P in USNavy r 121 Dorset
—Mary E h 96 Florida
—Maybelle W wid Raymond clk MMLInsCo h 121 Dorset

BEMIS & CALL CO
Howard A Lincoln pres-treas W Addison Lincoln v pres-gen mgr Mrs Helen A Slavin clk mfrs of locks loom wires for the carpet industry sub contractors metal parts and assemblies office and works 125 Main tel RE 2-5134

Bemnowicz Edward W (Anna A) trk driver 80 Hancock h 232 White
Ben Muir The apts 3094-3098 Main
Ben's Men's Shop (Benjamin Y Katz) 792 State
Benard Alice F wid Edmond D h 9 Trafton rd
Bencivenni Alfred E sheetmetalwkr E Hartford Conn r 19 Gardner
—Assunta Mrs h 20 Saratoga
—Helen M supv 85 Chestnut h at Agawam
—Lena r 92 Wilber
—Theodore (Hilda H) trk driver 162 Taylor h 19 Gardner
—Victor M (Anna M) slsman 95 Liberty h (5) 96 Marble
—Vincenzo maintman 1396 Boston rd r 133 Draper
Bencks Robert F (Anne A) supt agency dept (3d fl) 1200 Main h 42 Sedgewick
—Walter P (Vesta L) asst treas-office mgr Springfield Buick Co 630 Main h at Somers Conn
Bender Charles J (Clara H) kitchenwkr 365 State h 94 Andrew
—Philip student r 114 Bristol
Bendlei Joseph r 67 Margaret
Bendinoni Ettore r 31 Margaret
Bendtson Oscar J (Elna E) h 17 Shaine cir
Benedetti Adelmo (Louise T) h 17 Tracy
—Alfred B (Evelyn V) constrwkr h 15 Tracy
—Benedetto r 27 Bliss
—Giuseppi S (Nevanda) foreman CVMfgCo h 173 Maynard
Benedetto Alfred J (Mary C) painter h 1068 Sumner av
—Mary C Mrs office sec 1391 Main r 1068 Sumner av
Benedict Barbara R bkkpr Valley Bank & Trust Co 1351 Main h at WSpfd
—Edith Mrs clk 1379 Main h at WSpfd
—Ellen M Mrs tchr 70 Franklin r 36 Belmont av
—George E student r 42 Shillingford
—James K (Ruth W) rangeman 73 State h at WSpfd
—Joan E analyst aide P&WADiv r 183 Johnson
—Louis (Antoinette D) grinder AmBCorp h 183 Johnson
—Miles H (Edith M) trk driver 142 Albany h at WSpfd
—William (Ellen M) cable splicer's helper WMassElecCo h 36 Belmont av
Benedix Alfred W (Rita L) carp h 89 Sylvester
Beneficial Finance Co Kenneth B Hansen mgr loans (209-210-211) 1618 Main and 1277 do
Benetti Esther B wid Eugenio M died May 23 1957 age 69
—Maria C Mrs clk 806 Main r 51 Mountainview
—Sylvia R married Thomas Egan
Benevolent and Protective Order of Elks Springfield Lodge No 61 Ralph L Atkins sec 311 State
—and Protective Order of Elks Bdg 311 State
Bengle Adele T married Karol Wright rem to Los Angeles Calif
—Armand L postmaster PO 19 Oak IO h 170 Myrtle IO
—Blk 154 156½ Main IO
—Doris B embossing supv 113 Chestnut h at WSpfd
—Emile L (Barbara A) eng 73 State h at WSpfd
—Florette h (8) 57 High
—Luella K wid Eugene L supv 220 State h 275 Pine
—Oliver N (Thelma I) meter reader SGLCo h 298 Main IO
—Robert W (Marie T) clk A&PCo h 69 Patton
—Thelma L married Donald E Muscaro
—Victor N (Maxima T) h 234 Oak IO
Bengston Arthur constrwkr h 26 Dexter
—Bertha B Mrs (Amy's Flower & Gift Shop) 544 Sumner av h at Suffield Conn
—Elisabeth R office clk USA h at WSpfd
—Oscar W (Mary) molder CVMfgCo h 63 Quebec IO
Bengtson Martin E died Nov 10 1957 age 76
—Viola H wid Martin E furn rms 3 Gunn sq h do
Benham Howard H r 69 Gardner
—Norman F r (3) 76 Norwood
Benhard Albert L (Grace K) capt SFD h 1530 Plumtree rd
Beninati Augustus clk 1414 Main r 27 Kenwood ter
—Augustus F grinder HSDiv r 93 Island Pond rd
—Dominick J emp city r 10 Johnson
—Mary E Mrs emp 70 Franklin r 8 Warren pl
—Philip tailor emp 89 State h 10 Johnson
—Philip J Jr (Amina E) mach E Longmeadow h 37 Johnson
Benjamin Albert J (Jean M) chemist MCCo h 130 Talbot rd
—Ann M clk 26 Byers h at WSpfd
—Donald A (Hazel C) asst treas United States Envelope Co 21 Cypress h at Longmeadow
—Elaine L tel opr 295 Worthington h at WSpfd
—Gerald E student r 18 Noble
—Gordon W (Helen R) assembler MDFCo h 11 Hunt
—Grace M pocketmkr CFalls r 54 Cumberland
—Hazel A Mrs v pres Wesson Maternity Hospital 735 Chestnut r at Longmeadow
—Henry A (Frances) student h 39 Cortland
—Henry J (Henry J Benjamin & Co) 96 Central h (5) 46 Douglas
—Henry J & Co (Henry J Benjamin and Frank J Pessolano) tilesetters 96 Central
—Jeanne P legal sec (3) 215 Dwight r 18 Noble
—Lucille Mrs messenger SHosp h 18 Noble
—Moses r 36 Willow
—Robert (Patricia) rem to Connecticut
—Russell (Dorothy M) office mgr 396 Albany h 264 Island Pond rd
—Theresa M clk 1319 Main r 101 Cedar
—Toussaint F (Rose B) h (1) 290 Franklin
Benn Anna F wid Frederick J h 229 Bristol
—Frank J (Emily) h (1) 27 Morgan
Bennefield George (Gloria F) mach opr MCCo h 96 Mapledell
—Ruby h 62 Westminster
Benner John G (Eleanor M) master mach SRCo h 49 Carew ter
—Marland E (Gertrude) chemical eng MCCo h 99 Venture dr
—William H in USAirForce r 49 Carew ter
Bennet Ralph W (Eleanor B) supv 653 Page blvd h at North Wilbraham
Bennett Adrian J (Springfield Casket Co) 977 St James av h 143 St James cir
—Adrian J Mrs (Fannie D) died July 28 1957 age 57

BENNETT
—Agnes Mrs bkkpr Springfield Safe Deposit and Trust Company 127 State h at Enfield Conn
—Albert J dairywkr 120 Oakland h at Hazardville Conn
—Albert W (Beulah E) fireman NYCRR h 24 Converse
—Alden (Jeanne) mech eng MCCo h 46 Willowbrook dr
—Alice E wid Thomas E h 154 Florence
—Alice L r 19 Mapledell
—Anne B clk Valley Bank & Trust Co 1351 Main h at WSpfd
—Annie Mrs treas A W Dick Auto Paint & Body Co State and Pleasant r 64 Bay
—Arthur W postal trans clk and furn rms 104 Mulberry h do
—Barbara A clk MMLInsCo r 119 White Oak rd
—Barbara E student r 719 Allen
—Benjamin (Catherine) in USAirForce h 57 Wilbraham av
—Benjamin Jr r 57 Wilbraham av
—Bernard (Ida M) slsman 385 Liberty h 182 Dayton
—Bertha wid Morris h 36 Elwood dr
—Brendan P (Mary A) trk driver 7 Worthington r 4 Pershing ter
—Cecile M house mother SHosp r do
—Charles H died May 14 1957 age 79
—Cyril C yardman 87 Albany h at Hampden
—David (Ruth C) (Stephen's Toys and Gifts) 485 Sumner av h 94 Tiffany
—David G Jr (Roberta A) lab asst MCCo h 70 Corona
—Delor R (Josephine M) route slsman GICCorp h 83 Melville
—Donald E (Ruth L) artist emp (510) 1653 Main h at E Longmeadow
—Doris C wid Lester E sls clk 1414 Main h 34 Preston
—Earle C (Edith H) real est 719 Allen h do
—Edith B Mrs asst 220 State h at Longmeadow
—Edward L pres Springfield Ice & Fuel Co 225 Hickory h at Brookfield
—Edward P Jr (Mary M) supt of mortgage loans 1295 State h at E Longmeadow
—Elizabeth G clk 1414 Main r 323 King
—Elizabeth M comptometer opr (7th fl) 29 Worthington h at WSpfd
—Elino B Jr (Idnella C) gen mgr 316 Chestnut h at E Longmeadow
—Eric T(Edith J) foreman 134 Cass h 122 Pineview dr
—Etta M wid Ernest h 85 Keith
—Eugene r 80 Orleans
—Frank H (G Ann) in USAirForce r 72 Melrose
—Frank M gen foreman MCCo h 72 Melrose
—Frederick slsman r 193 Worthington
—Frederick H (Annie) h 64 Bay
—Gertrude L wid Ernest R mach opr 33 Morris h 47 Silver
—Harold J (Elizabeth S) dentist (412) 1421 Main h at Hampden
—Harry R (Mavis M) plasterer h 45 Wachusett
—Helen M Mrs clk MMLInsCo r 119 White Oak rd
—Helen M wid Chauncey A h 47 Forest
—Horrigan r 80 Orleans
—James D (Nellie D) h 22 Bryant
—John K Jr accounting clk 125 Paridon h at Chicopee
—John W tchr 415 State h at Holyoke
—Joseph M (Margaret R) h 153 Dartmouth ter
—Josephine M emp marking room 1477 Main h at E Longmeadow
—Julena E wid George G r 15 Westford av
—Keith G (Mildred H) bus opr StRy h 54 Grattan
—Laurence L (Mary F) sls correspondent Titeflex Inc Hendee h at E Longmeadow
—Lena E wid Charles M h 323 King
—Lillian Mrs furn rms 198 Fort Pleasant av h do
—Lillian B Mrs corsetiere emp 8 Terrence h (6) 8 do
—Lumber & Supply Co Sampson Bennett pres Nathan J Bennett treas 62 Osgood
—Mamie wid Frank h 187 Pine
—Margaret E wid Albert H died May 11 1957 age 75
—Margaret E wid Charles M r 86 Magnolia ter
—Margaret E wid John H h 19 Arch
—Mary G wid John C h 4 Pershing ter
—Mavis M Mrs clk 266 Bridge r 45 Wachusett
—Millard H (Genevieve S) mgr 1295 State h at Wilbraham
—Muri wid Henry G insp 33 Morris h 1391 Dwight
—Nathan J (Evelyn R) treas Spfd Wrecking Co Inc and pres Bennett Lumber & Supply Co 62 Osgood h 196 Cooper
—Nathaniel N (Bess) physician 646 Sumner av h do
—Norman W (Christine M) spray painter emp 644 State h 66 Bay
—Ralph W (Winnifred E) route slsman 120 Oakland h at Wilbraham
—Richard (Jane L) treas Arthur E Center Inc and treas Center Sales Inc 500 Columbus av h at Longmeadow

YANKEE PEDLAR INN
JUNCTION 202 and 5 :: DIAL JE 2-9494
Old Fashioned Food, Drink and Lodging

FIELD, EDDY & BULKLEY
1200 MAIN STREET
PHONE RE 4-1112
Springfield Fire and Marine
Local Agents

TELEPHONE RE 3-6513
BENJAMIN POWELL SONS, INC.
EAVE TROUGHS — LADDERS — ROOFING
109-115 ALLEN STREET

BENNETT
—Richard F (Christine A) mech Alamac Knitting Mills Inc h 403 Monsanto av IO
—Robert (Ann) bus opr 137 Bridge r 193 Worthington
—Robert A mach HSDiv r 72 Melrose
—Roger W (Beatrice R) associate counsel MMLInsCo 1295 State h at Brimfield
—Roland B (Beatrice M) slsman Norwalk Conn h 94 Perkins
—Roscoe K payloader opr 35 State h at N Wilbraham
—Rose Mrs h 87 Wrentham rd
—Rose wid Joseph h (6) 25 Spring
—Roy E (Anita B) mach 797 Page blvd h 101 Leavitt
—Sampson (Edith) pres Springfield Wrecking Co Inc and pres Bennett Lumber & Supply Co 62 Osgood h at Longmeadow
—Secreterial School (9) 18 Vernon
—Sylvia E wid Fred W h 171 Marsden
—T Jean priv sec 1160 Dickinson r 59 Fort Pleasant av
—Thomas r 1400 State
—Wallace E (Helen M) emp maintenance dept MMLInsCo h 119 White Oak rd
—Wilfred M r 82 Burghardt
—William R (Amabel V) insp HSDiv h 252 Cooper
—see Bennitt
Bennie's Restaurant (Sam Weindruch) 37 Ferry
Bennifield James (Mae) emp Wells Laundry & Linen Supply Inc h 186 Walnut
Bennitt Fred mgr (603) 1576 Main h at Longmeadow
Benoit Adele C Mrs bkkpr Valley Bank & Trust Co r 125 Caseland
—Agatha M wid Harold W tchr Agawam h 398 Goodwin IO
—Albert C (Louise) maintman 859 Main h (4) 18 Montpelier
—Albert J student r 1657 Dwight
—Alexee W r 26 Pine Grove
—Alme (Elizabeth D) h 206 Worcester IO
—Alme P Jr (Jeannette M) maintman Westinghouse h 51 Gerard av
—Amy M Mrs emp cafeteria 263 Alden r (6) 35 Summit
—Andre J (Mary B) landscape gardener h 389 Armory
—Anna R wid Roger J r 85 Roseland
—Annette B wid Albert J typist AmBCorp h 1657 Dwight
—Anthony A r 102 Abbe av
—Archille J (Beatrice L) h 1350 Wilbraham rd
—Arthur rem to Canada
—Arthur A r (3) 220 Carew
—Arthur J died June 11 1957 age 69
—Arthur J (Bertha P) stock clk Westinghouse h 68 Jefferson av
—Arthur L r 97 Brunswick
—Baslie (Mary) h 14 Medford
—Beatrice L Mrs cook MMLInsCo r 1350 Wilbraham rd
—Charles cook 70 Chestnut r 91 Miller
—Christine R Mrs h 39 Bradford
—Clarence (Margaret M) sta fireman Chicopee h 239 St James blvd
—Corrinne C wid Alfonse J assembler Westinghouse h 7 Marlborough
—David W (Violet A) with Pepin's Sport Center Inc 490 Page blvd h 21 Decker pl
—Dolores F instr 295 Worthington r 420 Eastern av
—Donald R (Lois L) coal handler MCCo h 34 Donald
—Edouard R (Marilynn O) rem to E Longmeadow
—Edward A (Frances V) mach adjuster PPCo h 102 Abbe av
—Edward D (Charlotte F) florist 904 Parker h 908 do
—Edward F (Violet M) sta fireman Wilbraham h 33 Rosedale av
—Edward J (Adele C) serviceman USRCo h 125 Caseland
—Eli A (Edna G) shipping clk 28 Worthington h 131 Prentice
—Emmanuel M mach opr GBCo r 68 Jefferson av
—Ernest (Bertha C) trucker USRCo h 74 Ontario
—Ernest J (Dorothy M) elec Hartford Conn h 7 Dana
—Florine M Mrs h 420 Eastern av
—Frances V Mrs mach opr PPCo r 102 Abbe av
—Francis J (Amy M) mach opr HSDiv h (6) 35 Summit
—Gerard J (Helen C) broacher USA h 48 Grove
—Grazielle M wid Antoine h 102 Abbe av
—Hector J (Lena M) janitor 263 Alden h 479 Alden
—Helen C Mrs clk Chicopee r 48 Grove
—Helen P Mrs clk 415 State r 63 Appleton
—Henri J (Dorothy E) emp 120 Oakland h at E Longmeadow
—Henry L (Joyce A) baker emp 1132 Dwight h 24 Columbia ter

BENOIT
—John J (Rita M) (Fouche & Benoit) 398 Goodwin IO h do
—Joseph H h 746 Carew
—Joseph N painter r 2157 Main
—Lillian S wid Albert A bkkpr 82 Park r 36 Kenwood pk
—Lydia Mrs h 204 Plainfield
—Marie C wid Fridolin J mach opr 291 Main h 24 Mill
—Marie L clk TelCo r 310 Oakland
—Maurice J (Frances A) resinoxwkr MCCo r 69 Notre Dame
—Norman G emp Westinghouse r 68 Jefferson av
—Oliver F (Clarisse M) bus opr StRy h 24 Mill
—Paul (Tiola M) die filer 149 Wason av h 310 Oakland
—Paul H (Frances) eng USA h at Chicopee Falls
—Raymond G trk driver WSpfd r 68 Jefferson av
—Raymond G (Lucille B) (Ray's Pharmacy) 54 Walnut h 127 Overlook dr
—Richard bookbinder (3d fl) 29 Worthington r 34 Beaudry IO
—Richard E (Ethel J) h 138 Patton
—Richard R lab tech CVMfgCo r (5) 17 Jenks
—Richard W (Christina M) surveyor (440) 1694 Main h 20 Governor
—Rita M steno Westinghouse r 24 Mill
—Robert E (Theresa L) route slsman Lynn h 21 Robert Dyer cir
—Robert F (Lillian F) clk A&PCo h 254 Armory
—Roger J died Aug 16 1957 age 34
—Roger P in USAirForce r 310 Oakland
—Stephen E rem to Holyoke
—Viola N priv sec 170 Wilbraham rd h at Chicopee Falls
—Walter G (Viola H) asst foreman 45 Warwick h 312 Main IO
—Walter J (Helen P) slsman Holyoke h 63 Appleton
—Walter J (Pansy M) trk driver 170 Page blvd h 40 Stebbins
—William J mach opr CVMfgCo r 7 Marlborough
—see Benway
Benowitz Irving (Anna) cutter 1897 Columbus av h 51 Biltmore
—Lois J office mgr 197 Liberty r 86 Woodside ter
Bensen Guy H (Patricia G) mech 1233 State h 471 Dickinson
Bensley Christeen J wid William rem to Syracuse NY
—Dorothea L Mrs bkkpr 673 White r 881 Belmont av
—George C (Dorothea L) elec NHRR h 881 Belmont av
Benson Anna I wid Olaf J h 157 Lebanon
—Archie (Anna E) h 56 Bancroft
—Archie R installer TelCo h 956 Wilbraham rd
—Archie R (Laura E) loader A&PCo h 192 Allen
—Arthur E h (3B) 254 Union
—Bennett W (Edith P) pres-treas Central Rug Cleaning Inc and treas Anderson & Benson Corp 270 Liberty h at Wilbraham
—Carl E patternmkr WSpfd h 187 Emerson
—Charles E (Katherine H) ins agt (1009) 95 State h 24 Mountainview
—Charles E (Mildred M) foreman SPO h 47 Copley ter
—Charles E Jr (Jean M) letter carrier h 117 Phoenix ter
—Donald D (Mary E) personnel officer and information agt Farm Credit Banks of Spfd 310 State h at S Hadley
—Earl E (Wanda N) in USAirForce h 56 Audley rd
—Edith P Mrs clk of corp Central Rug Cleaning Inc 270 Liberty h at Wilbraham
—Edward printer PPCo r 47 Copley ter
—Edward J (Lucienne) bricklayer h 1157 Boston rd
—Erling C (Jane) mgr (516) 1537 Main h at Longmeadow
—George R (Lilly H) mech Westinghouse h 233 Redlands
—George R Jr (Marjory) rem to Agawam
—Gloria E clk Westfield h (27C) 2132 Main
—Gustav E (Elin) h 48 Fresno
—James H (Constance E) installer TelCo h 240 Locust
—John E (Sylvia W) pres Anderson & Benson Corp 270 Liberty h at Wilbraham
—John S r 951 Allen
—John W (Axelina H) despatcher WSpfd h 44 Piedmont
—John W Jr (Lorraine) trk driver h 75 Judson
—Juliette wid James H h 45 Copley ter
—Louis rem to St Petersburg Fla
—Mildred M Mrs cook 495 Chestnut r 47 Copley ter
—Paul G foreman MDFCo r 233 Redlands
—Peter A (Matilda C) h 74 MassAv

BENSON
—Richard L (Elizabeth D) supv USRCo h 43 Bowles pk
—Stuart G (Joyce J) claims adjuster 365 State h at Somers Conn
—Thomas F gas sta atdt 945 Dwight r 47 Copley ter
—Wayland P (Mary E) mgr (227) 172 Chestnut h 194 MassAv
—William J (Helen I) eng Agawam h 95 Westbrook dr
Bent A Bernard watchman Spfd College h 595 White
—Annie L wid John E r 595 White
—Charles H (Theresa M) trk driver 135 Eastern av h 26 Emily
—Norma checker 327 Belmont av r (6) 231 do
—Theresa M Mrs clk Aetna Casualty & Surety Co r 26 Emily
Bentley Beatrice M wid William emp Westinghouse h 38 Bancroft
—Bruce E in USArmy r 264 Fountain
—Christine wid Walter r 171 Ambrose
—Donald F (Dorothy C eng P&WADiv h 278 Abbott
—Dorothy C Mrs supv 365 State r 278 Abbott
—Edith M wid Samuel E h 264 Fountain
—Edward I (Eva) h 131 Yale
—Elaine L married Gilbert Clark rem to Binghamton NY
—George J r 131 Yale
—George Wm Co Frank J Finn gen mgr food brokers (216-217) 121 Lyman
—Jean J Mrs h 132 Armory
—Lillie M nurse Mercy Hosp r do
—Louis L (Janice F) rem to Kentucky
—Marshall A auto repr 79 Sorrento r 264 Fountain
—Raymond W (Helen A) policeman h 171 Ambrose
—Roy L (Mary E) h 10 Hamburg
—Virginia L waitress 960 Main r 38 Bancroft
Benton A Abraham (Lillian R) lwyr (1) 1242 Main h at Longmeadow

BENTON PARK PACKAGE STORE INC
Charles P Burke pres-treas Charles K Burke v pres Donald A Burke clk of corp choice liquors wines beer and ales 521 State tel RE 4-3133

—Ruth T office sec 365 State h at Monson
—Stuart J (Mildred) ins agt 26 Vernon h at E Longmeadow
Bentozzi Ludovico r 71 Bliss
Bentz Edward (Eileen R) slsman MCCo h 118 Keddy
—Grace E press opr 333 Belmont av r (1) 370 do
—Michael E (Grace E) shpper 333 Belmont av h (1) 370 do
—Thomas A (Barbara J) in USAirForce h 53 Fernwold
Bentzman Marshall R student r 158 Woodlawn
—Max (Matilda E) projectionist Chicopee h 158 Woodlawn
—William E r 158 Woodlawn
Benvenuti Angelo mech 147 Taylor r 739 Worthington
Benware Carroll H (Florence I) clk SPO h 81 Crestmont
—Florence I Mrs sub tchr 141 Washington r 81 Crestmont
—Harwood N (Pauline C) foreman MCCo h 210 Worcester IO
Benway Lenora U wid William H h (2) 11 Holland
—Lewis R (Annie E) mgr Vernon Parking Place 39 Vernon h at E Longmeadow
—M Doris nurse 257 Dwight st ext h do
—Shirley A clk 365 State h at Ludlow
—see Benoit
Benyard William F (Alexzener) floorman USA h 59 Cedar
Benz John (Susan) slsman h 92 Maryland
—Marion E clk TelCo r 92 Maryland
—Richard student r 416 Wilbraham rd
Benzack Benjamin r (342) 2142 Main
Benzing Hugo (Mabel M) foreman PMachCo h 45 Weymouth
—John r 19 Portland
—Martin (Gretchen M) grinder AmBCorp h 17 Bessemer
Berard A Philip (Joyce) r 36 Stockman
—Adelore G (Germaine M) emp P&WADiv h (4) 35 Longhill
—Aime P (Mabel E) maintman Westinghouse h 36 Stockman
—Albert asphalt mixer 660 Berkshire av h (449) 2142 Main
—Alice B div instr TelCo h 9 Gail
—Amanda M wid Dennis h 185 Island Pond rd
—Annabelle B benchwkr Chicopee r 82 Charles
—Arthur V r 36 Stockman
—Carl G (Marie J) insp of wiring (415) 36 Court h 38 Merwin

REAL ESTATE
APARTMENTS
SALES & RENTALS
MORIN REALTY CORP.
1570 Main Street
Tel. RE 6-4591

PRESTON AND OLMSTEAD, INC. — Tel. RE 2-5161
GENERAL AGENTS OF THE TRAVELERS
THE WORLD'S LARGEST MULTIPLE-LINE INSURANCE COMPANY

BERARD
—Charles L (Wanda) cement finisher h 82 Greene
—Dennis L died Mar 31 1958 age 75
—Dolores nurse SHosp r do
—Donald A (Janet P) yardman Ludlow h 166 Ambrose
—Doris R slswoman 1454 Main r 19 Hawthorne
—Edmond F (Claire N) elec emp 425 St James av h 39 Farnsworth
—Eleanor M Mrs clk SETCo r 33 Stockman
—Eugene F (Ida E) installer 73 State h at N Agawam
—Florence I rem to Ware
—Frederick L (Louise W) treas Berard & Sons Inc 61 Harmon av h do
—George W (Marie U) school guard h 457 Central
—Germaine M Mrs slswoman ASCo r (4) 35 Longhill
—Grace T Mrs lab tech SHosp h (63) 2295 Main
—Hazel M clk Spfd Institution for Savings h (4) 327 Central
—Lila M Mrs office sec USA r 3310 Main
—Lionel C (Doris M) mach opr Agawam h 19 Hawthorne
—Ludger L (Alice) carp emp 61 Harmon av h 33 Stockman
—Maurice A (Madeline A) physical therapist 113 Firglade av h (2) 99 High
—Norman A (Eleanor M) carp emp 61 Harmon av h 33 Stockman
—Raymond L (Theresa E) foreman 89 Logan h at E Longmeadow
—Robert E (Connie M) pres Berard & Sons Inc 61 Harmon av h 71 Loretta
—Robert G (Jean M) h 97 Wilcox
—Roland C (Lila M) elec 198 Chestnut h 3310 Main
—Theresa M mach opr Chicopee r 82 Charles
—Wilford W (Marion E) slsman h 149 Regal
—William E (Virginia M) maintman USRCo h 82 Charles
—William N r 60 Portland
—& Sons Inc Robert E Berard pres Frederick L Berard treas contrs 61 Harmon av
Berardi Omero A student r 101 Slater av
—Raymond (Blanca) mech USA h 101 Slater av
Berchulski Stanley J (Sophie H) reporter Spfd Daily News 32 Cypress h at WSpfd
Bercier John J (Adele S) mach repairman Chicopee h 223 Central
Berdahowski Pauline S deflater 25 Willow h 104 Oswego
Berenkrantz Joseph clk 1221 Sumner r 34 Brunswick
—Max (Minnie) (Sumner Hardware) 1221 Sumner av h 34 Brunswick
Beresford Roland E (Lillian M) acct emp (522) 293 Bridge h (5) 130 Byers
Bereswill Joan tchr Westover Field r 79 Spring
Berezin Nathan M (Mae) slsman 1 Holyoke h 133 Carver
Berg Charles B (Dorothy E) mech Chicopee h 127 Monrovia
—David R (Ethel) lwyr (935) 1387 Main h at Longmeadow
—Ernest A (Hitchcock & Company) (418) 31 Elm h at Longmeadow
—Everett E (Nina S) heating eng Holyoke h 100 Bowles pk
—Harold R (Giovanna P) foreman WECo h 385 Allen
—Helmut E (Elizabeth S) designer Hartford Conn h 202 Gifford
—Joseph (Beatrice) (The Pizza Shoppe) 1031½ State and 885 Sumner av h 104 Bretton rd
—Siegfried (Jenny) clk 30 Eastern av h (5) 28 Myrtle
—Simon E (Anna D) h 64 Bristol
—Wallace (Grace L) in USAirForce h 7 Cornwall
Bergamini Fred route slsman Agawam r 13 Wilcox
—Josephine A wid Robert h 68 Monrovia
—Rose F clk Valley Bank & Trust Co r 461 Central
Bergdoll Anna M clk ASCo r 190 Middle
—Frederick J (Margaret B) pressman USEnvCo h 23 Vinton
—Frederick J Jr emp USA r 23 Vinton
—Helen M clk USA r 23 Vinton
—Henry F (Jeannette Y) scheduler Chicopee h 287 Main IO
—Robert J emp city r 23 Vinton
—William E (Anna M) stock chaser AmBCorp h 190 Middle
Berge John P (Margaret B) toolmkr Agawam h 88 Redlands
—Wayne B (Claire D) in USAirForce h 413 Franklin
Bergen James J (Leah C) associate dir of training 1295 State h at Wilbraham
Bergendahl Carl A surveyor city r 122 Chestnut
—Lydia W steno USEnvCo r 85 Sherman
Berger Anna T wid C Barton h (6) 15 Armory
—Claire L Mrs h 36 Ames
—Dave student h (2) 177 Wilbraham av
—Effie H wid Charles r 21 Chase av
—Gussie M wid Benjamin h 92 Belle
—Henry R (Esther M) mach PMachCo h 416 Tiffany
—Jason S (Harriet K) mgr S Windsor Conn h 21 Bronson ter
—Morton student r 222 Washington blvd
—Ralph clk 193 Worthington r do
—Robert H (Beatrice E) sls mgr Holyoke h 73 Euclid av
—Ruth K Mrs r 518 Chestnut
—Sidney (Rhoda I) slsman 1064 Dwight h 272 W Allen Ridge rd
Bergeron Albert F (Irene) emp P&WADiv h 80 Massasoit
—Albert R (Elizabeth E) freight condr NYC RR h 19 Hermitage dr
—Alberta M clk SF&MInsCo r 19 Hermitage dr
—Albertine wid Aimee furn rms 4 Ingraham ter h do
—Alice E Mrs (Janes Beauty Salon) (403) 1653 Main r 400 El Paso
—Andre J (Edna L) mech SMOilCo h (1B) 82 Manor rd
—Andre J Jr in USAirForce r (1B) 82 Manor rd
—Anna M insp MCCo h 1157 Boston rd
—Apollinaire (Blanche L) grinder HGWCo h 25 Talcott
—Arthur (Evelyn S) carp MMLInsCo h 60 Montgomery IO
—Aurore M wid Edmund F h 323 Main IO
—Carol A mach opr 891 State r 512 Plainfield
—Delphis J (Sylvia R) (Del's Garage) 265 Carew h do
—Donald L (Florence M) insp AmBCorp h 512 Plainfield
—Dorothy A emp MBCo r rear 100 Newfield rd
—Ernest O (Lucine M) draftsman Chicopee h 110 Grenada ter
—Eugene V (Margaret E) stock clk Westinghouse h rear 100 Newfield rd
—Francis H r 118 Pasco rd IO
—Francis O R (Emelia) polisher 125 Liberty h 20 Quebec IO
—George died Mar 14 1957 age 79
—George A clk 125 Liberty r 20 Quebec IO
—George E (Thelma) patternmkr 616 Berkshire av h 12 Melba
—Harold R (Stacia E) asst mgr 49 Lyman h 192 Dickinson
—Helen L Mrs clk 195 State r 170 Cambria
—Joan E shipper Kestral Corp r 19 Hermitage dr
—John O h 14 Middlesex
—Joseph H assembler VNInc h (4) 3 Central
—Louise R Mrs (Louise Dressmaking Shoppe) (228) 196 Worthington h 200 Locust
—Omer L (Mae L) foreman CFalls h 524 Armory
—Paul O (Arlene C) sls eng NY h 59 Oregon
—Philip A (Stella N) oil burner serviceman 460 Walnut h 86 Victoria
—Ralph (Elaine) slsman 114 State h at E Longmeadow
—Roger P (Alice E) assembler Westinghouse h 400 El Paso
—Roland J (Helen L) loader opr 876 Bay h 170 Cambria
—Rose A Mrs h (6) 165 Eastern av
—Shirley R married Michael Cologne
—Stacia E Mrs slswoman 1960 Main r 192 Dickinson
—Veronica E clk MMLInsCo r 19 Hermitage dr
—Walter A (Loretta J) clk USEnvCo h 333 Franklin
—Zucy wid Philip died Mar 15 1957 age 81
Berges Chris S chef 1232 Main h 66½ Byers
Bergeson Charles M (Bette A) in USAirForce h 142 Blanche
Bergevin Charles (Dolores) constrwkr 2141 Main h (4) 46 Douglas
Bergham Helen M Mrs cafeteriawkr 70 Chestnut h (14) 820 State
Bergin Albert E h 106 Grenada ter
—Albert E Mrs (Mary F) died May 28 1957 age 70
—Albert E Jr (Pearl B) setupman MDFCo h 63 Beaumont
—Francis M (Anna E) asst chief despatcher NYC RR h 553 Carew
—Gerard J gunsmith USA r 106 Grenada ter
—Irene F wid Frank E h 186 Dwight rd
Berglund Niles R (Bertha) r 580 State
—Velma P wid L August h 53 Price
Bergman Albert (Verna R) h 255 CommAv
—Benjamin slsman 1659 Main h 247 Trafton rd
—Daniel (Rosaline) (Scotty Cleaners) 2811 Main h 105 Belmont av

BERGMAN
—Edward emp city h 314 Franklin
—Edward I (Molly) gen mgr 34 Front IO h 140 Woodlawn
—Frances D wid Samuel clk 1414 Main h (7A) 132 Belmont av
—Fred G (Ruby R) carp h 94 Price
—Reuben (Charlotte P) acct emp (306) 1694 Main h 213 Shawmut
—Rosaline Mrs (Scotty Cleaners) 2811 Main r 105 Belmont av
—Walter D cutter 34 Front IO r 140 Woodlawn
Bergmann Anna E tchr 426 Armory h at Southwick
—Dorothy E Mrs registrar 134 Chestnut h at WSpfd
—Edward emp city r 64 Pine
—John F (Estelle E) mach opr Westinghouse h 64 Pine
—John S (Dorothy T) supv 73 State h at WSpfd
—Martha J wid Ferdinand E h 68 Price
Bergold Frank P (Frank's Bakery) 3284 Main h 3282 do
Bergouis Edward clk 131 Cass r 30 Avon pl
Bergquist Selma C wid John A r 132 Florence
Bergren Bernard J F (Matilda K) h 358 Plumtree rd
Bergstrom Arnold J (Edna M) h (3) 11 High
—Charles V Rev (Lois J) pastor Bethesda Lutheran Church h 157 Abbott
—Clyde R (Doris L) emp maint dept YMCA h 867 Roosevelt av
—Woodrow (May V) driver 55 Pomona r 67 Somerset
Beriault Joseph (Jeanine) in USArmy r 37 Jefferson av
Berical Anthony grinder HSDiv h 18 E Hooker
Berinstein Edward J (Garnet D) pres-treas Medical Center Pharmacy Inc 454 Bridge and pres-treas Medical Center Pharmacy Inc 139 Chestnut h at WSpfd
—Edward L (Sadye R) h 852 Sumner av
—Esther R wid Louis h 514 Chestnut
—Jeanette bkkpr Westover r 514 Chestnut
—Joseph M mach opr AmBCorp r 514 Chestnut
—Sadye R Mrs (Woman In White Shop) 14 Vernon r 852 Sumner av
Berkeley Day Nursery Mrs Edith W Hart dir 29 Berkeley
—Irving (I Lillian) mgr 1000 State h 41 Sylvan
—Studios (Arthur A Streen) photographers (2d fl) 266 Worthington
Berkhan Agnes A rem to Holyoke
Berkman Oscar (Margaret) mech 87 Albany h 119 Orange
—Samuel (Sarah) treas Handy Beer and Wine Co 207 Liberty h at Boston
—Sarah Mrs pres Handy Beer & Wine Co 207 Liberty h at Boston
Berkover Rena E wid Hyman slswoman 1451 Main h 11 Bayonne
Berkowicz Frank J mach opr IO Finishing Co h 85 Parker IO
Berkowitz Edmund postal trans clk r 72 Temple
—Milton clk 1176 Main r 1839 do
—Milton M (Dolores C) asst mgr 525 St James av h 121 Garfield

BERKSHIRE CAST PRODUCTS INC
quality non-ferrous castings shell moulding sand moulding permold 616 Berkshire av tel RE 6-7704
—Fabrics (Mrs Henrietta C and Alfred A Hare) remnants 854 Berkshire av IO
—Maid Garment Mfg Co George A Joseph pres Pauline T Joseph sec-treas 162½ Chestnut
—Market (Frank L Ciecko) 973 Berkshire av IO

BERKSHIRE PLASTICS CO INC
Emery G Desnoyers pres Carl H Psholka sec-treas injection molding engineering and developing compression molding general fabrication 147 Shaker rd East Longmeadow (6 miles SE of Springfield Mass) tel LA 5-2294—See p 150

—Texaco (Robert E Tower) gasoline 566 Berkshire av
Berkwitt Lena wid Louis H h 574 Chestnut
Berkwitts Louis (Ida) meatcutter E Hartford Conn h 64 Bronson ter
—Selma clk MMLInsCo r 64 Bronson ter
Berlik John P (Genevieve) baker emp 117 Carew h 106 Massasoit
—Stanley r 1054 Worthington

Radio Station
WMAS
- 1450 ON YOUR DIAL -
1st in News
1st in Sports
1st in Music You Want
WMAS
- 94.7 ON YOUR DIAL -
FM
Tel. RE 7-1414

ALBERT C. WHITE, JR., INC.
496 BRIDGE ST. TEL. RE 2-5109
COMPLETE INSURANCE SERVICE

FORBES & WALLACE . . SHOPPING CENTER FOR WESTERN NEW ENGLAND

SARAT FORD SALES Tels. SPFD. ST 8-9668, RE 3-3902
SALES SERVICE PARTS 250 SPRINGFIELD STREET AGAWAM, MASS.

Berlin Eva wid Jacob h 92 E Alvord
—Helen r 92 E Alvord
—Mitchell slsman r 92 E Alvord
Beriuti James P (Rachael M) rem to Providence RI
Berman Abraham (Anna) (St James Cleaners & Tailors) 322 St James av h 102 Belle
—Alexander (Lillian) clk 527 Belmont av r 848 do
—Allen (Flora D) (Family Shoe Shop) 439 White h 32 Whittier
—Bessie A wid Harris h 560 White
—Elizabeth C Mrs cafeteriawkr MMLInsCo r 54 Benton
—Eugene B (Carol M) lwyr (Kamberg & Berman) (453) 31 Elm h 26 Middlebrook dr
—Franklin R dishwasher 91 State r 211 Birnie av
—Frederick (Tedlyne) v pres Canada Dry Bottling Co 225 Page blvd h (2D) 75 Longhill
—Gilbert G (Rita) ins agt (316) 1694 Main h 52 Bremen
—Gustave (Lillian) men's clothing WSpfd h (3A) 252 Union
—Harris died Dec 15 1957 age 85
—Isaac r 32 Whittier
—Kenneth R r 211 Birnie av
—Leon L (Jeanette W) insp CFalls h 234 Carver
—Lillian Mrs pres-treas The X Package Store Inc 527 Belmont av h 848 do
—Louis (May L) socialwkr (9th fl) 95 State h 93 Derryfield av
—Ludwig (Ella) (Ludwig Berman Agency) (506) 1387 Main h 65 Sorrento
—Ludwig Agency (Ludwig Berman) ins (506) 1387 Main
—Paul (Augusta G) mgr Ideal Budget Plan (200) 1421 Main and mgr Medical Guild (200A) do h at Longmeadow
—Phillip (Blanche W) chemical opr 644 Monsanto av IO h 215 Westbrook dr
—Samuel slsman 1421 Main h 17 Somerset
—Yetta Mrs r 44 Copley ter
Bermani Frank driver 227 Sharon h at Thompsonville Conn
Bernadis Pauline B clk 477 Breckwood blvd r 1082 Dwight
Bernard Alfred F (Marie A) h 17 Holyoke
—Alphie R (Blanch E) press opr MDFCo h 54 Jefferson av
—Doris H Mrs comptometer opr CVMfgCo r 409 Main IO
—Eliodore V (Beatrice A) stock clk 525 St James av h 39 Mooreland
—Emile J (Mabel B) h 941 Allen
—Ernest H (Blanche R) sta fireman NYCRR h 178 Johnson
—Flora M coremkr CVMfgCo r 165 Moxon IO
—Gerard J (Helen T) rem to NY
—Gertrude N Mrs monotype opr 53 Hillman r 38 Byers
—Henry J (Alvina L) h 61 Central
—Lillian Mrs housewkr h 148 Patton
—Norman L in USAirForce r 39 Mooreland
—Patricia A clk 365 State r 22 Grattan
—Raymond J clk USA r 122 Chestnut
—Raymond J (Myrtle D) trk driver 80 Hancock h 22 Grattan
—Thomas W rem to NY
—Wilfred J clk H L Handy Co r 39 Mooreland
—William J (Hilda M) bellboy 140 Chestnut h 35 Birch
—see Barnard
Bernardi Doreen V service order writer TelCo r 78 Coral rd
—Emilio T (Irene B) insp HSDiv h 78 Coral rd
—Henry J (Emily) emp 134 Cass h 117 Cedar
—Louis h 423½ State
Bernardo Angelo G rem to Syracuse NY
—Joanne C Mrs priv sec Titeflex Inc r (2) 173 Wilbraham av
—Joseph (Evelyn J) resinwkr MCCo h 219 Corona
—Philomena L clk 85 Chestnut h at Ludlow
—Sarzero (Joanne C) processor MCCo h (2) 173 Wilbraham av
Bernardos Joyce D type-o-writer opr Republican Publishing 32 Cypress h at Ludlow
Bernards Voldemars rem to Syracuse NY
Bernat Bronislaw P mach MDFCo h 43 Hurson
—Camilla L Mrs clk 126 Island Pond rd r 33 Huron
—Dolores A student r 36 Parker IO
—Frank (Nellie I) mach LM&SCo h 36 Parker IO
—Walter J (Camilla L) slsman (216) 115 State h 33 Huron
Bernatche Ernest (Jane) carp Holyoke h 3374 Main
Bernatchez Eugene E h 30 Crestwood
—Raymond T draftsman AmBCorp r 30 Crestwood
Bernatowicz Stanley J tchr 1170 Carew h at Ludlow
Bernazki Michael F (Marie G) toolmkr 1801 Page blvd IO h 65 10th
Berndt Alma A wid Hugo F h 133 Hood
—Erwin A (Barbara J) engraver Northampton h 85 Gold
Berner Donald in USNavy r 95 Hermitage dr
—John J (Eleanor) foreman 395 Liberty h 95 Hermitage dr
Berney Albina Mrs office sec Westover r 383 Oakland
—Ernest (Albina) in USAirForce r 383 Oakland
Bernfeld Mae wid Bernard office mgr 44 Copley ter h (5) 10 Piney pl
Bernhard The apts 50 Franklin
Bernier Albert J (Ruth T) mach Titeflex Inc h 32 Putnam cir
—Antonio J (Barbara F) in USMarines h 16 Utica
—Beatrice Mrs clk MDFCo h 34 Donald
—Donald F (Nancy C) appliance serviceman 20 Ellery h 144 Gardens dr
—Dorile died Mar 16 1957 age 77
—Edward driving tchr 20 Dwight r 103 Farnsworth
—Edward E (Cecile J) foreman MDFCo h 103 Farnsworth
—Ernest R emp HSDiv r 103 Farnsworth
—Eugene A (Barbara M) rem to Holyoke
—George V student r 1055 Roosevelt av
—Howard R (Irene E) mech 603 Columbus av h 948 Parker
—Lena C wid George r 61 Cleveland
—M Louise office sec A&PCo r 58 Scarsdale rd
—Marcellin J A (Marguerite Y) carp 387 Armory h do
—Margaret R wid William J tel opr 170 Chestnut h 79 Federal
—Michael boxwkr Will r 23 Euclid av
—Nancy C Mrs steno USEnvCo r 144 Gardens dr
—Paul R h 94 Oswego
—Philip E (Margaret) packer Chicopee h 7 Spruce
—Rene L (Patricia M) rigger HSDiv h (A) 52 Edmund Wynne cir
—Robert L (Jean E) painter h 61 Cleveland
—Roland G (Mary F) rem to Thompsonville Conn
—Romeo D (Venice L) janitor 184 State h 265 Dwight st ext
—Valere R (Celeste M) mach Hartford Conn h 1055 Roosevelt av
—see Barney
Bernini Angelo (Mary) piano finisher 207 Commonwealth av h do
—Florence R receptionist 100 Chestnut r 18 Wendell pl
—Frank C (Margaret M) installer-repairman TelCo h 82 Brittany rd IO
—Julius (Fannie M) maintman HSDiv h 18 Wendell pl
Bernson Anna B office sec 1300 State r 7 Turner
—Arthur O (Ida S) h 7 Turner
—Clarice F Mrs nurse SHosp r 41 Whittier
—Victor H (Clarice F) slsman 517 St James av h 41 Whittier
Bernstein Bernard H (Helen L) dist mgr NY h 135 Dayton
—Esther Mrs winder Westinghouse h 66 Boylston
—Ira J (Sylvia J) com merchont h 89 Randolph
—Jennie R wid Woolf W h 188 Fountain
—Lawrence M insp USGovt r 476 Chestnut
—May Apparel Outlet Paul Weissman mgr 573 Columbus av
—Paul W (Marion) student r 476 Chestnut
—Samuel clk Boston r 66 Boylston
—Sophie wid Max (Sophie's Beauty Salon) 476 Chestnut h do
—Sylvia J Mrs tchr 1300 State r 89 Randolph
Beron Dora wid Ely h 589 Chestnut
—Eva wid Abraham h 97 Bancroft
Beroth Donald E r 16 Riverview
Berousek Michael (Rachel) emp 95 Liberty h 403 Monsanto av IO
Berquist Marion K Mrs bdg dir YWCA h 167 Chapin ter
Berrelli Joseph C student r 29 Genesee
—Louis A (Hazel M) trk driver 245 Chestnut h 110 Larkspur
—Rocco J (Doris I) custodian SPO h 1702 Carew
—Thomas (Nicoletta) trk driver 245 Chestnut h 20 Genesee
Berriman Walter service mgr WSpfd r (8) 7 Lillian
Berringer Sherman J (Ina T) (Bay-St James Shell Service Station) 19 St James av h 133 Florida
Berritto Agnes wid Michael h 24 Mattoon
—James H (Rita) lab tech)615-617) 1570 Main r 24 Mattoon
—Michael L (Laura) in USArmy r 24 Mattoon
Berrouard Albert J (Lillian I) grinder Chicopee h 23 Cumberland
—J Arthur (M Sylvia) mach Chicopee h 45 Auburn
—Joseph A (Jennie) tiremkr USRCo h 77 Mooreland
—Marie L Mrs h 35 Healey IO
—Richard J r 35 Healey IO
Berry Carroll T appraiser The Federal Land Bank of Spfd h 97 Breckwood cir
—Edward C (Angela M) shipper 385 Liberty h 49 Linden
—Frank A (Lilla S) mech 266 White h 96 Breckwood blvd
—Genevieve A wid Raymond D bkkpr (11) 20 Maple h 85 Elliot
—George W r 50 Bradford
—Harry (Violet) baker 99 Franklin h 717 Dickinson
—Helen C wid Arthur O h (26) 97 Spring
—Herbert A v pres Colonial Engineering Co Inc 600 Berkshire av h at WSpfd

BERRY
—Howard T cook 456 Sumner av r 67 Lester
—Jayne E clk MMLInsCo r 717 Dickinson
—John T photographer emp 286 Bridge r 183 Dartmouth ter
—Joseph J (Barbara F) waiter 140 Chestnut h 197 Marion
—Joseph M (Ethel F) mgr eng prod AmBCorp h 67 Crestmont
—Josie M wid Clarence G r 74 Robert Dyer cir
—Kenneth P Jr (Meryl G) trk driver 78 Island Pond rd h 42 Bremen
—Madelene F Mrs cashier (414-415) 1537 Main h at Hampden
—Marcia D payroll clk 759 Chestnut h at S Hadley
—Margaret T wid Robert C r (6) 144 Spring
—Meryl G Mrs clk USA r 42 Bremen
—Philip J (Jane F) installer 295 Worthington h at Westfield
—Ralph H (Mabel E) letter carrier 436 Dwight h at Hampden
—Robert K (Milda M) associate counsel MMLInsCo h 1963 Parker
—Robert T (Eleanor L) supv physical education public schools h 90 Rockland
—Sara J r 192 Leyfred ter
—Thomas bkkpr Holyoke r 658 Sumner av
—William died Oct 8 1957 age 73
Berryman James E (Rita J) rebuilder 2020 Columbus av h 27 John
—Mabel C wid Ralph N h 38 Appleton
Berryment Raymond R (Jean L) rem to Washington
Berselli Ada M wid Jack J h 24 Puritan rd
—Anthony C (Minnie M) slsman h 43 Terrence
—Mechior J (Barbara A) autos Will h 165 Birchland av
Bershatsky Jennie wid Harry h 85 Bancroft
Berson Bertha wid Harry r 115 Hartwick
—Morris B (Lena) h 97 Wodside ter
Bert's Beauty Salon (Mrs Bertha A Ostopko) 7 Vincent
Berta Dawn Mrs h 257 Wilbraham rd
—Howard R (Bobbie L) dairywkr 120 Oakland h 53 Vincent
—Louis (Ruth E) trk driver 211 Plainfield h 364 White
Bertassi Felix (Albertina C) firefighter SFD h 52 DeWitt
Bertasz Nikolai E (Elizabeth A) checker CFalls h (2) 231 Belmont av
Berte Alfred J (Joyce T) assembler Westinghouse h 74 Carew ter
—Anaceto r 607 Worthington
—Angelo (Dimone) h 51 Vinton
—Frances boxwkr PPCo r 51 Vinton
—Frank P r 51 Vinton
—Jean r 27 Bliss
—John r 58 Lyndale
—Joseph A (Phyllis M) constrwkr 116 Denver h 142 Robert Dyer cir
—Louis A (Antonina) bdg supt 1414 Main h 24 Greenacre sq
—Louis J (Marie F) route slsman 88 Plainfield h 102 Walnut
—Peter (Julia M) emp city h 270 Franklin
—Raymond F (June) rem to Burlington Conn
—William D (Dorothy M) route mgr 33 Plainfield h 33 Acushnet av
Bertelli Antonio (Cesarina) emp SGLCo h 59 Loring
—Armand M (Irene M) packer H L Handy Co h 33 Santa Maria
—Frances N Mrs waitress 339 Boston rd r 107 Catalpa ter
—Frank L (Michelina M) loader Westinghouse h 16 Loring
—John L (Frances N) slsman GBCo h 107 Catalpa ter
—Louis J (Margaret C) setupman 644 Monsanto av IO h 29 Wendell pl
—Marcello (Teresa) h 41 Margaret
Bertera Emilio P (Salvatrice R) mach CVMfgCo h 10 Putnam cir
—Helen P Mrs clk 266 Bridge r 107 William
—Hugo J (Agnes) grocer 180-182½ Eastern av h 737 Allen
—Inez C clk 180 Eastern av r 158 Pendleton av
—Palma T wid Louis A h 158 Pendleton av
—Phillip S (Helen P) asst foreman Chicopee h 107 William
—Silvio C in USArmy r 107 William
—Silvio I r 107 William
Berth Wilma D bank clk Valley Bank & Trust Co 1351 Main h at Ludlow
Bertha's Beauty Shop (Mrs Bridget E Geraci) 88 Fort Pleasant av
Berthelot Margaret J wid Alcide h (3) 3098 Main
Berthiaume Charles D (Violet D) insp P&WADiv h (1) 27 Hancock
—Charles G (Albina C) taxi driver Black & White Cab Co h 40 William Sands Jr rd
—Doris E teller Spfd Institution for Savings 63 Elm h at Aldenville

Daniel M. Walsh, Jr. Insurance & Surety Bonds Tel. RE 4-4526 Third Nat. Bank Bdg.

—George A Rev priv sec 68 Elliot r 76 do
—George M (Frances A) trk driver Spfd Newspapers h 64 Broad
—John B sander 125 Andrew r 22 Piney pl
—Joseph R (Rita) (Joe's Sunoco Station) 1353 Columbus av h Greshan
—Josephine wid Charles r 71 Wilbraham av
—Leo A (Genevieve) water tender WMassElecCo h 49 Clayton
—Lucien E (Beatrice J) sexton 82 Howard h 42 Arbutus
—Marcel R r 22 Piney pl
—Marie A Mrs packer DGCorp r 133 Bowles
—Norman J (Eloise R) route slsman Spfd Newspapers r 25 Albemarle
—Oscar A (Rose) hardener E Longmeadow r 25 Albemarle
—Raymond E (Alice A) slsman 111 Chestnut h 25 Albemarle
—Roland F (Marie A) mixer MCCo h 133 Bowles
—Roland J (Frances H) color weigher MCCo h 111 Ambrose
—Roland L (Clementine R) process helper MCCo h 22 Piney pl
—Rose Mrs emp 1757 Main r 25 Albemarle
—Sylvester A (Therese B) h 61 Fargo
—Walter C (Leonie M) patternmkr 475 St James av h 47 Davis
Berti Albert trk driver r 837 Main
—David P timekpr VNInc r 103 Pilgrim rd
—Guido L (Ida M) special agt (406) 1421 Main h at WSpfd
—John C (Anne M) mach G&BMfgCo h 8 Parkin
—Joseph kitchen helper 1217 State r 266 Nottingham
—Joseph restwkr 1217 State r 62 Maynard
Bertini Arturo (Theresa) h 1768 Boston rd
—Mary F wid Luigi emp SHosp r 49 Bancroft
Bertocchi Claire R Mrs cafeteriawkr 120 Ashland av r 103 Creswell dr
—Deno A clk NYC RR r 138 Hickory
—Leo grocer and conf 138 Hickory h do
—Walter J (Claire R) slsman 1107 Columbus av h 103 Cresswell dr
Bertodo Letizia wid John r 61 Windemere
—Louis J (Vivian M) diesinker MDFCo h 61 Windemere
Bertoldo Anna T Mrs furn rms 31 Elliot r do
—Carlo S (Anna T) chef Wesson Memorial Hosp h 31 Elliot
Bertolino Joseph dishwasher WSpfd r 37 Collins
—Woodrow W (Concetta) driller USA h 127 Lebanon
Bertolotti Battista rem to Italy
—David S (Eleanor T) meter reader SGLCo h 47 Margaret
Bertolucci Dante tilesetter helper 357 Albany r 49 Glenham
—Marianna wid Joseph r 49 Glenham
Bertone Felice (Maria) emp MDFCo h 19 Loring
—Michael (Rose M) carp h 50 Arliss
Bertram Charles E (Ann L) in USAirForce h 117 Cass
—Ethel M Mrs (Bertram's Sew 'N Save) 328 Bay r do
—Ethel M Mrs (Bertram's Sew 'N Save) 328 Bay r do
—James A (Ethel M) air conditioning serviceman Westover h 328 Bay
—Joseph P r 34 Bancroft
Bertram's Sew 'N Save (Mrs Ethel M Bertram) notions 328 Bay
Bertrand Achilles L (Blanche E) tchr 1015 Wilbraham rd h 1064 Sumner av
—Albert A (Claire G) emp 653 Page blvd h at Ludlow
—Allen E (Judy A) in USAirForce h (23) 364 Belmont av
—Alphonse T (Jeanne H) foreman 430 St James av h 52 Granby
—Anna wid Eugene h (10) 820 State
—Arthur J (Beatrice M) clk 3274 Main h (6) 27 Bowdoin ter
—Arthur L (Dorothy A) asst prof of education 170 Wilbraham rd h at Southwick
—Blanche E Mrs priv sec Holyoke r 1064 Summer av
—Claire A office clk 73 Chestnut r 52 Granby
—Constance clk 1665 Main r 52 Granby
—David W (Leona M) emp MCCo h 35 Verge
—Edward r 21 Jefferson av
—Eugene died Dec 13 1957 age 69
—Evelyn E married Thomas E Lloyd
—Hector E (Gladys E) mach opr HSDiv h 89 Fern
—Herve J (Martha C) mach AmBCorp h 199 Eddy
—Leon L (Noella L) routeman 120 Oakland h 87 Fern
—Mary Anne wid Alphonse r 89 Gardens dr
—Mary Jane T Mrs clk MMLInsCo r 266 Locust
—Patricia M clk 1295 State h at Chicopee
—Raymond S (Emelda J) maintman E Hartford Conn h 202 Westford av
—Roger E (Mary Jane T) warehouseman DGCorp h 266 Locust
—Roy W (Dorothy J) mach HSDiv h 383 Union
—Victoria B wid Adolph h 17 Greenwood
Berube Albert A (Helen M) cost acct P Mach Co h 35 Cedar
—Angela B wid J Omer r 20 Maybrook rd
—Armand (Grace M) slsman 1621 Main h 90 Oswego
—Bernard A (Theresa E) pres-treas B & B Sign Co Inc 734 Worthington h at E Longmeadow
—Blanche M wid Joseph A h 17 Eagle
—Charles E (May E) despatcher 142 Albany h at Northampton
—Edgar E (Leona) serviceman Waltham h 70 Lehigh
—Edward A (C Virginia) policeman SPD h 591 Parker
—Eleanor E Mrs tel opr TelCo h 51 Oswego
—Francis X E (Eileen A) welder HSDiv h rear 161 Hickory
—Geraldine nurse SHosp r do
—Grace M Mrs clk TelCo r 90 Oswego
—Henry J mortician emp 494 Chestnut r 17 Eagle
—James F (Florence M) mach HSDiv h 64 Lyons 10
—Janet V r 26 Ridgewood ter
—Joseph R checker TelCo r 24 Arch
—Joseph R (Theresa S) installer TelCo h 54 Ringgold
—Marie A rem to Northampton
—Octave (Olivine) h 172 Oak 10
—Richard C in USAirForce r 24 Arch
—Robert (Fernande L) refrigeration serviceman 302 Locust h 30 Marble
—Rolande C wid Louis A h 41 E Hooker
—William G (Alida) heat treater E Hartford Conn h 24 Arch
Berubey Leroy A (Caroline) h 124 Powell av
Berveglieri Raymond R (Lillian B) painter h 40 Locust
Beryllium Corp Charles Zimmerman mgr steel (202) 292 Worthington
Berzenski Marilyn J Mrs married Smith R Rose
Besau Donald L died Nov 12 1957 age 42
—Thelma A wid Donald L h rear 44 Myrtle 10
Besaw Donald S in USArmy r 38 Clayton
—Selden J (Ida E) mil lopr USRCo h 38 Clayton
Besciak John F (Mary) pres Precision Pattern Co Inc 14 Napier h at Wilbraham
—Katherine wid Paul r 526 Parker
—Mary A winder Chicopee r 526 Parker
Beshara James M (Ruth E) setupman HSDiv h 261 Wilbraham rd
—John J mgr NY r 90 Appleton
Beshaw Charles I (Christina P) h 53 Whiting
—Charles I (Joan L) rigger 21 Clinton h 77 Belle
—see Aubichon
Besko Dorothy K Mrs key punch opr MDFCo r 99 Commonwealth av
—Thaddeus H (Dorothy K) mach HSDiv h 99 Commonwealth av
Besner Helen T Mrs steno 7 Worthington h at Belchertown
—Joseph J (Exilda M) autobodyman Longmeadow h (3) 2474 Main
—William J (Jean B) h (8) 11 Loring
Bespalov Boschena M Mrs emp 33 Lyman r 177 Phoenix ter
—Ivan K (Boschena M) plant breeder WSpfd h 177 Phoenix ter
Besse George E (Lulu G) h 293 Main 10
—George J (Delvina C) emp city h 324 Worcester 10
—System Bdg 1484-1496 Main
Bessel Jack (Nellie) slsman 157 Chestnut h 17 Arvesta
—Joseph (Sadie) men's clothing 685 Dwight h 80 Narragansett
Bessette Alice D wid Ernest F h 186 Belmont av
—Aurore M Mrs bkkpr 1808 Columbus av h (12) 2851 Main
—Bessie Mrs h (478) 2132 Main
—Carrie M Mrs h 34 Mattoon
—Cecile J clk (703) 1562 Main h at WSpfd
—Clodemire J (Daisy R) carp h 867 Carew
—Cornelia M Mrs h 86 Belmont av
—Donald W helper CVMfgCo r 70 Linden
—Edward J (Sara A) slsman 1414 Main h 35 Oswego
—Evariste D (Alice A) property and supply supv USA h at WSpfd
—Evelyn M Mrs biller 1496 Main r 179 Draper
—Gloria Mrs steno (704) 1387 Main h at Agawam
—Gordon L (Mary R) trucking h 32 Bond
—John A (Doris) mgr 35 Lyman h at Chicopee
—Joseph O (Elaine H) receiving clk Hartford Conn h 102 Cedar
—Marie I wid Leo P matron 1400 State h 104 Dunmoreland
—Paul (Lorraine) mach Hartford Conn h 75 Central
—Robert F elecwkr 12 Cass r 104 Dunmoreland
—Robert J (Edith G) tool designer P&WADiv h 24 Biella
—Roger L (Ann A) meatcutter 152 Lyman h 78 Kirk dr
—Sara A Mrs senior clk-steno (415) 36 Court r 35 Oswego
—William A (Delia B) stock clk 29 Worthington h 70 Linden
—William J (Evelyn M) millwright AmBCorp h 179 Draper
—see Bassett
Bessey Shirley M tchr Spfd College r 209 Norfolk
Bessone Henry J (Frances R) mail handler SPO h 45 Algonquin pl
—Jennie wid Carlo h 396 Armory
—Peter J laborer 658 Berkshire av h (8) 940 Worthington
Best Alborta married Herbert Henderson
—Archibald elev opr 1414 Main r 155 Quincy
—David r 166 State
—Della wid Isaac h 155 Quincy
—Dorothy F priv sec (539) 94 State r 34 Orange
—Elbridge S (Emma G) h 252 Locust
—Foods Warehouse John F Thompson mgr 9 Ringgold
—Guy G (Edith) r 89 Grand
—Henry B (Margaret B) chief train despatcher B&A h 4 Scott
—Isaac Jr in USMarines r 155 Quincy
—Joseph C (Lovia E) h 119 Quincy
—Leroy r 119 Quincy
—May F wid Walter R h 34 Orange
—Perry M tchr 1300 State h at E Longmeadow
—Phyllis E emp (417) 1537 Main r 89 Grand
—Warren S (Mary S) foreman SPO h 21 Fort Pleasant av
—William H (Evelyn G) in USAirForce h 1505 Parker
Beston Daisy H wid Malcolm W h 55 Florida
—Edwin R (Beverly J) aircraft mech CFalls h 41 Aberdale dr
—Helen A wid Arthur h 10 Texel dr
—Ruth H rem to Newark NJ
Beswick Charles K used cars 835 White h (3C) 86 Longhill
—Cora M wid George F h 18 Brickett
Beszczak Victoria wid Walter h 389 Main 10
Betha Clarence (Helen) emp city h 16 Hubbard av
—King r 1695 Main
—W Mabel h 86 10th
—Zebedee housewkr r 86 10th
Bethany-Assembly of God 336 Springfield
Bethel African Methodist Church 27 Pendleton av
—Asa W (Mary H) in USAirForce h 139 Hickory
Bethesda Lutheran Church 455 Island Pond rd
Bethlehem Baptist Church 1140 Roosevelt av
—Steel Company Earl C Clayton resident rep (409) 44 Vernon
Bethune Alberta B hairdresser 469 Sumner av h 76 Gold
—Eva M tabulator Chicopee r 76 Gold
Betlev Mathew J pres Titeflex Inc Hendee h at Longmeadow
Betrand Arthur engraver (302) 1597 Main h at Ludlow
Betsher Randall E (Anaise B) acct emp (600) 293 Bridge h 112 Pineview dr
—William H (Mabel E) h 77 Glen Oak dr
Betsold James J (Geraldine M) claim steno (411) 436 Dwight h 487 Allen
Better Edward F slsman Milwaukee Wis r 35 Suffolk
—Edward F (Elizabeth M) supv TelCo h 35 Suffolk

BETTER HEAT INC
Frank R Swayne pres Walter O Harvey v pres Ray G Whipple sec-treas exclusive dealers for Master Kraft oil heating equipment 167 Albany tel RE 3-2178—See p 161

BETTER LETTER SERVICE
(Kermit Bleicher Leonard A Bonchi) complete mailing service photo offset printing photostats multigraphing mimeographing addressing addressograph for prompt service see us first (201) 44 Taylor tel RE 3-3241

—Sewing Stores Inc Douglas Lotane pres-treas sewing machs 364 Worthington
—Trailer Park (Joseph E Gotta) 1157 Boston rd
—Trailer Sales & Service (Joseph E Gotta & Sons Inc) 119-124-125 Boston rd

St-Jean ELECTRICAL CO., INC. 37 Spring St., West Springfield Radio Equipped Trucks Residential and Commercial Wiring Overhead and Underground Construction Wiring Telephone RE 6-3322

Coal - Coke Fuel Oil THE A. J. LANE COAL & GRAIN CO. 117 GARDNER STREET TELS. RE 3-4107 — RE 3-4108 Lawn Seed Fertilizer

BETTER USED CAR EXCHANGE INC
Mario P Cantalini pres Cenze C Cantalini clk Michael J DeBari treas fine selection of used cars 1567-1575 State tels ST 8-7361-2-3—See p 38
Betterley Edward W (Arlene A) pres Cellite Engineers Inc 42 Hampden h at E Longmeadow
Betters Esther E Mrs winder SETCo r 131 King
—Lorenzo N (Esther E) lathe opr Westinghouse h 131 King
Betterson Nathan J (Frances J) in USAirForce h 290 College
Bettigole Alfred W (Muriel) lwyr (106) 130 Maple h 489 Trafton rd
—Ephraim G (Eve) (The Coffee Shop) 130 Maple h 109 School
—Joel B student r 489 Trafton rd
—Lillian wid Louis h (1) 147 Sumner av
—Wolf (Sadie C) foreman SPO h 194 Belmont av
Bettini Blanche Mrs binderywkr 53 Hillman r 88 W Alvord
—Charles J (Blanche) pres Pioneer Valley Furniture Co Inc (2d fl) 34 Hampden h 88 W Alvord
—Fermo M (Palma C) h 111 Margerie
—Ferno G (Jacqueline M) route slsman GBCo h 135 Mary Coburn rd
—John r 105 Lois
—Reno S (Victoria D) prod supv Westinghouse h 23 Park rd
Bettro Francis constrwkr h 6 Arlington ct
—John J (Margaret D) roofer 8 Arch h 11 Grove
—Margaret D Mrs packer 88 Birnie av r 11 Grove
Betts Bertha J wid William C waitress 1414 Main h 79 Federal
—T J & Co (Theodore J Betts) accts (430) 1694 Main
—Theodore J (Helen J) (T J Betts & Co) (430) 1694 Main h 43 Puritan rd
Betty Hairstylist (Mrs Elizabeth S Skoczolek) (316) 340 Bridge
Beturne Aime F (Margaret F) mach opr WSpfd h 14 Converse
—Alfred (Rose L) h 374 Orange
—Alice V Mrs mach opr CBCo r 372 Orange
—Frederick D (Alice V) shipping clk GBCo h 372 Orange
—Ronald J steam cleaner 100 Alderman r 374 Orange
Betz Carl E (Agnes M) sls eng Portland Me h 56 PennAv
—Charles H (Jane) state agt (606) 1200 Main h at WSpfd
Beu Christine E clk 53 Hillman h 12 Homer
Beucke August J chief clk 132 Birnie av r (13) 28 Oswego
—Eugene J (Elizabeth M) clk SPO h 26 Niagara
—Eugene J Jr (Bridget M) dairywkr GICCorp h 26 Niagara
—Mary E wid August J emp Wesson Maternity Hosp h (13) 28 Oswego
Beusee Alvais G (Frances M) painter 83 Kenyon h do
—Arthur C with John Norman Florists 835 Liberty r 87 Ingersoll Grove
—Bernard E (Rose T) rem to Inglewood Calif
—Edward E (Mary E) tchr music 87 Ingersoll Grove h do
—Ramona J clk SHosp r 83 Kenyon
Bevan Charles R mech eng HSDiv r 129 Ingersoll Grove
—Edna P wid Walter L h 129 Ingersoll Grove
—Florence E cashier 140 Chestnut r 32 Byers
—Gilbert J mgr 791 State r 129 Ingersoll Grove
Beveleri Betty Salon (Mrs Elizabeth M Beveleri) hair stylist (302) 340 Bridge
—Elizabeth M Mrs (Betty Beveleri Salon) (302) 340 Bridge h at Agawam
Beverley Julia C Mrs tchr 235 State r 22 Eleanor rd
Beverly Carleton H (Olive C) dist agt Mass Society for the Prevention of Cruelty to Children 184 Mill h at Wilbraham
—Shop Seymour Frankel mgr women's clothing 1398 Main
—Stanley C (Julia C) slsman 22 Eleanor rd h do
—The apts 147 Wilbraham av
Beville William P in USAirForce r (3) 81 Orleans
Bevitsky Samuel emp USGovt r 234 Worthington
Bevivino Anthony J emp Mercy Hosp r 79 Maryland
—Anthony T (Jennie M) musician r 17 Beech
—Joseph V in USNavy r 79 Maryland
—Raymnd T (Mercolina M) tailor 667 Dickinson h 79 Maryland
—Thomas R in USAirForce r 79 Maryland
Bewsee Clara wid Emery h 33 Shaine cir
—Emery (Ann) constrwkr E Longmeadow h 23 Grover
—Enis R Mrs slswoman 1459 Main r 47 Richelieu
—Harvey P elev opr 1387 Main r 178 Hancock
—Herbert L (Beatrice M) clk SGLCo h 55 Knox
—Herwood H (Ruby F) shipping clk WSpfd h 178 Hancock
—Horace H (Mildred M) assembler Westinghouse h 99 Corona

—Marguerite R Mrs typist 772 Worthington r 35 Chester
—Patricia C Mrs office sec 21 Clinton r 101 Shawmut
—Richard (Patricia C) patternmkr 616 Berkshire av r 101 Shawmut
—Robert L (Hazel) meatcutter 130 Lyman h 53 Knox
—Sarah M wid Oliver G h 25 Shaine cir
—Sherrelyn J tel opr TelCo r 99 Corona
—Terrence (Marguerite) in USAirForce h 35 Chester
—William L (Enis R) maintman 630 Main h 47 Richelieu
Bewsher Raymond F (Evelyn L) in USAirForce h 791 Belmont av
Bey Henry J (Elsie) sls mgr WSpfd h 14 W Bay Path ter
Beyer Clifford M (Dorothy H) furniture finisher 26 Taylor h 29 Kenyon
—Fritz W (Martha G) slsman 7 Stockbridge h 263 Dwight st ext
—Verona K wid Arthur G h 86 Silver
Beyers John G (Rena I) yardman SMOilCo h 64 Marble
—Rena I Mrs priv sec 209 Page blvd r 64 Marble
Beyette Henry J (Annamae) prod specialist USA h 182 Birchland av
—John J (Evelyn J) mach opr HSDiv h 15 Lillian
Bezanson Leslie E (Mary P) trk driver 506 Cottage h 199 Wilbraham av
Bezdek Charles M Jr Rev (Margaret F) pastor Foster Memorial Congregational Church h 1514 Parker
Bezerganian George A (Helen) h 36 Bonnyview
Binda Dario (Rita E) mason h 59 Agnes
Biagetti Andrew L (Jean) foundrywkr National Bronze Co h 286 Armory
—Luigi (Ersiglia) h 286 Armory
—Santi F (Amelia M) baker GBCo h 106 Eddy
Biakis Artemis wid James M h 50 Knollwood
—Moschos X (Anastasia) waiter 28 Hillman h 36 Sumner ter
Biakiz Sophie stitcher 33 Morris r 67 Cass
Bialas Virginia M children's librarian 8 Plainfield h at CFalls
Bianchi Attilio J (Stella R) motor repr 395 Liberty h 89 Chauncey dr
—Domenick (Florence R) custodian 1300 State h 99 Acushnet av
—John B carp CBWWks r 89 Chauncey dr
—Leo J (Helen B) elec USA h 85 Hermitage dr
—Patricia A typist (2d fl) 119 State h at Chicopee
—Richard A (Marjorie A) landscaper h 83 Acushnet av
Bianco John L (Anna M) (Bianco's Pine Street Greenhouse) 237 Pine h 239 do
—Joseph D in USAirForce h 571 Plainfield
—Lina Mrs died Apr 16 1957 age 69
—Louis D (Mabel L) slsman Wilbraham h 156 Leyfred ter
—Mary A wid Paul r 158 Leyfred ter
—Rose M wid John L h 5 Madison av
Bianco's Pine Street Greenhouse (John L Bianco) 237 Pine
Bianconi Alfonso (Ida) oiler 33 Morris h 26 Norwood
—Carlo F (Mary A) punch press opr E Longmeadow h 206 Draper
—Mary J steno 85 Oakland r 26 Norwood
—Paul A (Eileen T) clk 33 Morris h 284 Oakland
Biancucci Peter (Janice F) trucker MCCo h 140 Vincent
Bias John W (Geraldine A) in USAirForce r 326 Allen
—Mildred E wid Albert r 46 Franklin
Bibber Anna Mrs emp 44 Copley ter r 464 Union
Bibeau Aime R (Theresa F) painter h 15 Pickett pl
—Arthur J (Delvira M) ironwkr Hartford Conn h 63 Fenwick
—David R (Grace C) mach opr Will h (8) 307 Dwight st ext
—Delvina M Mrs insp BInc r 63 Fenwick
—Joseph R (Marie A) maintman WMassElecCo h (7) 310 Dwight st ext
—Roger R (Joanne) elecwkr CFalls h (4) 4 Pickett pl
Bibeault Dona r 1400 State
Bible Caroline A r 43 Brookline av
—Claire M treas US Spring Bed Co 228 Birnie av r 55 Middlesex
—Elizabeth A office sec MCCo r 55 Middlesex
—Elizabeth C h 43 Brookline av
—John F (Bertha C) assembler Titeflex Inc h 55 Middlesex
Biccum Alvi J (Geraldine M) mach opr 17 Hampden h 162 Gresham av
—Fred L h (156) 786 State
—Geraldine M clk TelCo r 162 Gresham av
—Lillian Mrs h 121 Cedar
Bick Malcolm W (Esther S) physician 33 Mulberry h 109 Pineywoods av
Bickford Birnie F slsman r 60 Lincoln
—Charlene E office sec (822) 1387 Main h 900 Worthington
—George E (Joyce B) bricklayer 70 Alvin h 102 Wilbraham rd

—Louise M wid George F slswoman ASCo h 60 Lincoln
—Richard P (Sandra) in USAirForce h 37 Morgan
—Sandra Mrs clk MMLInsCo r 37 Morgan
Bickley Aanastasia T Mrs prin clk SPD r 85 Bartels
—Lillis B Mrs slswoman 1390 Main r 84 Woodlawn
—William J (Anastasia T) policeman SPD h 85 Bartels
Bickmore Frederick N (Nellie A) h 25 Barbay cir
Bicknell Florence A wid George W slswoman Liberty Bakeries h 11 Ormond
—Myrtis B priv sec SF&MInsCo r 11 Ormond
—Ruth H Mrs clk (407) 1200 Main h 8 Blake Hill
Bickulas Fortis (Bessie) h 147 Parallel
Biddle J Craig (Jennie F) dir of public information 263 Alden h 41 Sue
Bidus Adolph (Wanda) ins agt (2d fl) 119 State h at Will
Bidwell Bertha U wid Raymond A h 16 Ridgewood ter
—Ernestine wid Edward H h 50 Mattoon
—Maria L wid Edwin E r 24 Cortland
Bieard Maude wid Howard r 523 Union
Bieda Fred F carp r 204 Main
Biegel Howard A (Estelle R) slsman 1786 Main h 36 Narragansett
Biel Bertha M wid John C h 31 Fort Pleasant av
—Julian J h 579 Main IO
Bielanski Chester M (Emily K) trackman NYC RR h 68 Greenwood
—John (Mary) assembler AmBCorp h 588 Armory
—John E r 588 Armory
—Walter E draftsman WMassElecCo r 588 Armory
Bielecki K Stanley (Katherine) h 52½ Enfield IO
—Walter T (B Doris) supv WMassElecCo h 1187 Berkshire av IO
Bielen Walter (Regina R) mach MDFCo h 34 Worcester av
Bielik Joseph died Aug 19 1957 age 69
—Maryann wid Joseph h 358 Franklin
Bielinski Helen G wid Michael h 245 Parker IO
—John P Jr (Lillian B) torch cutter 209 Page blvd h at Feeding Hills
—Stella M h 76 Greenwood
Bielitz Rita M Mrs bkkpr 15 Park r (2B) 86 Manor rd
—Ronald F (Rita M) expediter HSDiv h (2B) 86 Manor rd
Biell John h 37 Auburn
Biener Abraham died Dec 16 1957 age 52
—Edwin A (Sadie E) sheetmetalwkr r 661 White
—Elhieme A (Stella B) sheetmetalwkr h 661 White
—Minnie wid Abraham h 28 E Allen Ridge rd
Bienievenz Edwin C mach P&WADiv r 23 Hawley
—Maryan (Jennie) h 23 Hawley
Bienkowski Robert r 122 Chestnut
Bienvenue Joseph E (Lucy) guard USA h at Chicopee
—Lawrence O (Frances) mach opr 118 Fiske av h 19 Orchard
—Lorette C Mrs clk 1327 Main r 17 Home
—Rene shipping clk 126 Liberty h at Holyoke
—Roger H (Lorette C) toolmkr USA h 17 Home
Biermann Herman W (Katherine L) firefighter SFD h 142 Penrose
Biermayer Agnes M wid Frank h 49 Prospect
Biernacki Albert J (Alice A) grinder AmBCorp h 481 Main IO
Bierowski Helen D clk 85 Chestnut h at CFalls
Biever Barbara J nurse SHosp r 56 Edendale
—Russell A (Helen R) clk Westinghouse h 56 Edendale
Big Ben Town House (Benjamin and Nathan Fox) rest 537 Sumner av
—Bundle Launderwyte The (Herbert H and Marshall N Potter) 1129½ State
Bigby Eleanor entertainer r 113 Monroe
—Eva B r 113 Monroe
—Irene S Mrs housewkr h 113 Monroe
—John (Myrtle I) coal handler WMassElecCo h 30 Hawley
—Myrtle I Mrs beauty shop 30 Hawley r do
—Narcissus window displayman Robinson's r 113 Monroe
Bigda Alphonse J (Genevieve T) tool grinder VNInc h 134 Enfield IO
—Barbara M clk 55 State h at W Springfield
—Charles J (Phyllis R) rem to Agawam
—Genevieve T Mrs clk TelCo r 134 Enfield IO
—Joan C receptionist E Longmeadow r (1B) 17 Manor rd
—John G (Mildred M) cost acct Titeflex Inc h 35 Ionia
—John S (Violet C) mech USRCo h 246 Atwater rd
—Stanley F (Rose A) assembler Westinghouse h 15 Lynwood ter
—Stanley P (Stella R) pharmacist Palmer h (1B) 17 Manor rd
—Stella R Mrs slswoman ASCo r (1B) 17 Manor rd
Bigelli Armelinda wid Evaristo h 40 Winthrop
Bigelow Agnes M tchr 1170 Carew h 286 Sumner av
—Everett L (Rose M) meter reader WMassElecCo h 106 Barber

Imperial Washable Wallpapers
SPRINGFIELD WALLPAPER & PAINT CO.
486 BRIDGE ST. TEL. RE 3-4111 SPRINGFIELD, MASS.
Kyanize PAINTS

SULLIVAN OIL CO. OIL BURNERS — Sales - Service
TEL. RE 2-2181
OFFICE and YARD - 436 Taylor St.

BIGELOW
—Fred E (Linda L) emp 608 Liberty h 16 Phoenix
—Fred E Jr (June R) trk driver Ludlow h 16 Phoenix
—Helen E priv sec MCCo h 32 St James cir
—James H architectural eng (310) 36 Court h 14 Irvington
—Lester F (Lois A) clk 75 Page blvd h 83 Northway dr
—Martha nurse SHosp r do
—Mary E wid Lester J r 32 St James cir
—Maurice A (Josephine C) mach AmBCorp h 72 W Alvord
—Richard A (Sara F) in USArmy r 20 Rogers IO
—Richard P (Tena M) elec h 52 Harvey
—Rose M Mrs elev opr 295 Worthington r 106 Barber
—Vernoll E (Lillian G) custodian 53 Elliot h 26 Carlisle
Biggar Betsy L dietitian Columbus O r 46 Wayside
—Jane B supv MMLInsCo r 46 Wayside
—Walter T (Ruth B) field mgr Indianapolis Ind h 46 Wayside
Biggart Josie M wid Fred L r 415 Orange
—Ruth A wid Robert J bkkpr WSpfd h 18 Larkspur
—Wallace L (Gertrude M) draftsman h 415 Orange
Biggerstaff Adam M (Mildred A) cafe 206 Worthington h 670 Allen
—Mabel H slswoman 1548 Main h at Longmeadow
Biggins Ethel A wid Howard J furn rms 580 State h do
—Helen M wid William F asst supv Westover h 164 Leyfred ter
—Thomas (Constance) in USAirForce h 76 Bay
Biggio Alphonsus F (Joan M) coml rep TelCo h 50 Hollywood
Biggs Anna L wid Wallace h 528 Union
Bignall Viola Mrs married William K Smith
Bigos Paul F Jr (Dorothy E) bulldozer opr CFalls h 62 Ames
Bihler Aramand R (Shirley T) gas sta atdt Holyoke r 15 Jenness
Bijou Theatre Arthur Darley supv 91 Worthington
Bike Shop Inc The Pier A Molinari pres-treas Virginia Malone sec 851 Main
Bilak August R (Violet M) office bdg cleaner h 43 Preston
Bill Emily Playground entrance 219 Franklin
—Frank R (Lillian F) grinder AmBCorp and furn rms 73-75 Pearl h 81 Mulberry
—Harold J slsman (203) 1562 Main r 198 Fort Pleasant av
—see Bills
Bill's Beauty Salon (William C Keough) 578 Page blvd
—Diner Frederick Beauregard mgr 140 Taylor
—General Store (William D Fiss) grocers 718 Dwight
—Jewelry (William F Krawiec) watch repairing 158 Main IO
—Smoke Shop (William A Pozzi) 839 Main
Billings Auto Service (Roger F Billings) auto reprs rear 194 Pine
—Carol Mrs clk MCCo r 202 Pearl
—Charles W (Virginia A) trk driver WSpfd h 114 Washburn
—Clayton R emp 707 State r 16 Princeton
—David M (June C) rem to Westfield
—Edith wid David nurse 56 Whittier r do
—Edward C (Pauline E) meatcutter Ludlow h 29 Robert Dyer cir
—Edward D (Carol) h 202 Pearl
—Ernest E r 16 Princeton
—Florence M wid Charles E maintwkr 170 Wilbraham rd h 16 Princeton
—John T (Helen C) h 176 Marsden
—Kenneth W (Elsie R) rem to New Haven Conn
—Lyle N (Angeline M) sand blaster PMachCo h 834 Carew
—Robert E (Lorraine) h 169 Morton av
—Roger F (Billings Auto Service) rear 194 Pine h (7) 191 do
—Shirley E Mrs h 14 Princeton
Billingslea Arthur (Mable) mach opr MCCo h 15 Berkeley
Billion Arthur H (Thelma G) test eng 73 State h at Agawam
Billips Aaron emp Alamac Knitting Mills Inc r 57 Thompson
—Daniel W (Alice G) in USAirForce h 114 Layzon Brothers rd IO
Bills Donna J Mrs dental asst (313) 1537 Main r 622 White
—Edward J (Helen S) repairman 295 Worthington h at Longmeadow
—Edward J Jr (Donna J) emp HSDiv h 622 White
—Harry S (Agnes V) h 1003 Sumner av
—William tool crib atdt WSpfd r 265 Union
—see Bill

Billups Dorothy L student r 55 Tyler
Bilodeau Annette M student r 187 Windemere
—Arthur L (Antoinette M) constrwkr 127 Davidston h 84 Lamont av
—Desire h (2) 3004 Main
—Edward (Ruby M) mach opr AmBCorp r 49 Webster
—Gerard P (Jeannette R) molder CVMfgCo h (2) 674 Main
—Henry E (Dolores M) mach opr 246 Chestnut h 16 Morris
—Joan office mach opr 144 Chestnut r 87 Windemere
—John B (Bella I) assembler CFalls h 187 Windemere
—Joseph J (Cecilia F) eng USA h at W Springfield
—Lawrence M (Carolyn R) in USAirForce h 946 Chestnut
—Leo (Irene) mach opr BInc h (7) 674 Main
—Louis G (Bertha) rem to E Longmeadow
—Mary wid Charles boxmkr GFBCo r 84 Lebanon
—Patricia A r 49 Webster
—Philabert P (Eleanor E) emp G&BMfgoC h 58 Morris
—Richard D developer 188 Liberty r 187 Windemere
—Valere P (Rose E) h 26 Thomas
Bilske Victor F (Mary D) toolwkr 572 St James av h 163 Phoenix ter
Bilsza Henry M (Jean M) prod process specialist USA h at Northampton
Bilton Albert E clk Springfield Safe Deposit and Trust Co 127 State h at E Longmeadow
—Albert E (Elizabeth R) route slsman 55 Pomona h at E Longmeadow
—Azalea E comptometer opr 297 Plainfield h at E Longmeadow
—Robert dairywkr 120 Oakland h at E Longmeadow
Binette Florence r 100 Mayher
Bing Aretha B Mrs h 130 Essex
—Edward J (Ella L) janitor 1694 Main h 19 Beacon
—James E r 130 Essex
—Richard (Julia M) stock handler 45 Warwick h 139 Essex
—Robert mech WSpfd r 130 Essex
—Theatre Mrs Ethel LaMountain mgr motion pictures 716 Sumner av
—William slsman WSpfd h 17 Princeton
Bingham Charles T (Priscilla) slsman 38 Walter h at Huntington
—Gladys C Mrs clk MMLInsCo h (7) 11 Armory
—Merrill H (Jennie B) rem to California
Binnig Carl M (Norma E) physician (518-524) 146 Chestnut h at Longmeadow
Binsky Barbara R clk MMLInsCo r 21 Olmsted dr
—Carl A auctioneer emp 21 Olmsted dr r do
—Henry (Anna B) auctioneer 21 Olmsted dr h do
—Rebecca B r 2572 Main
Binyon Colin B (Marion R) letter carrier CFalls and clk 33 Morris h 49 Edgemont
—Marion R Mrs clk (301) 436 Dwight r 49 Edgemont
Biondi Gloria M clk MCCo r 122 Parker IO
—Joyce T married Norman E Coache rem to Syracuse NY
—Monica Mrs reporter 276 Bridge h at W Springfield
—Stella T wid Mario M h 122 Parker IO
Biondo Philomena M wid Charles A r 116 Johnson
Birch Ruth B tel opr (7th fl) 29 Worthington h at Ludlow
Birchall Evelyn L wid Lester A h 212 Emerson
—James E (Geneva M) in USNavy h 143 E Allen Ridge rd
—John T orderly 759 Chestnut h at W Springfield
—Lester A died Oct 15 1957 age 58
Bircham Bend Trailer Park (Mrs Stella T Grochmal) 403 Monsanto av IO
Birchard Ethel M wid Harold S h 135 Dunmoreland
—Gertrude N Mrs tchr 1435 Carew h (4) 7 Armory
—John D (Lillian W) rep MMLInsCo and v pres Pension Associates Inc 55 State h 105 Oregon
—System Edward Bohman mgr exterminators (516) 1537 Main
—Wesley K h 129 Breckwood cir
Birchenough Albert W (Jacqueline F) route slsman 294 Plainfield h 51 Fort Pleasant av
—Arthur H shipper 385 Liberty r 38 W Alvord
—Ellen A Mrs packer A&PCo r 624 Dickinson
—Joseph (Ellen A) mach 603 Columbus av h 624 Dickinson
—Joseph W (Dorothy M) woodwkr E Longmeadow h 38 W Alvord
Bird Alfred J (Marion C) pres Thacker-Craig Paper Co 37 Taylor and supervising administrative officer SOD h 36 Shefford
—Elzear J (Lorenza L) h (6) 38 Bradford
—Emily Mrs nurse emp (1) 11 High h at E Longmeadow
—James J (Angeline N) mgr (209) 1303 Main h at Dorchester
—Josephine M Mrs rem to Gilbertville

BIRD
—Mary K wid David G buyer 1414 Main h 35 Wheeler av
—Virginia J Mrs clk MMLInsCo h 27 Clifford
Bird and Ford Roofing
A Boilard Sons Inc dealers 476 Oak IO—See opp Title Page and p 75
Birger Andrew S (Helen) emp Titeflex Inc h 35 Lenox
Bi-Rite (Milton L Solin) toys 1856 Main
Birks Henry E (Pearline) millwkr Hartford Conn h 116 Walnut
Birnbaum Milton (Ruth K) tchr 170 Wilbraham rd h 132 Groveland
—Ruth K Mrs tchr 29 Oakland r 132 Groveland
Birnie Bdg 121 Chestnut
—Bdg Inc A C White Jr agt 496 Bridge
—Benjamin (Sally) clk 1295 State h at E Longmeadow
—Charles M constrwkr r 31 Greenwood
—Joan planning asst 1295 State h at E Longmeadow
—Jonathan (Sallie G) pres Birnie & Hazen Ins Agency Inc (401-402) 1421 Main h at E Longmeadow
—Marvin C (May P) h 127 Mill
—Minnie J wid Daniel B h 38 Madison av
BIRNIE & HAZEN INSURANCE AGENCY INC
Jonathan Birnie pres William B Hazen treas general insurance (401-402) 1421 Main tel ST 5-5397
Biro Louis Jr (Mary) mech Holyoke h 84 Homestead av IO
Biron Arthur h 42 Thomas
—Bernadette h 3070 Main
—Biron Court apts 53 Bradford
—Gilbert student r 76 Knollwood
Birrane Christina clk MMLInsCo r 288 ConnAv
Birse Francis Jr (Dorothy P) rem to Florida
—Frank (Mary M) mach S&WInc h 17 Mansfield
—Mary T insp S&WInc r 17 Mansfield
Birten Vera M chemist MCCo h 143 Maple
Bisaillon Eugene J (Alice M) h 180 Oak Grove av
Bisbee Adelaide D Mrs fitter 1414 Main h 151 Dickinson
—Sadie J Mrs r 56 High
Biscaldi Anne R office sec 25 Harrison av r 11 Willard av
—Charles C (Julia C) insp USA h 11 Willard av
—Emile J tchr 53 Elliot r 11 Willard av
—John (Theresa) h 11 Willard av
—Louis J (Jean K) policeman SPD h 1086 State
Bischoff Charles J (Dorothy R) insp PM&GCo h 19 Gold
Biscoe Alexander A (Dorothy J) h 26 Roseland
—Andrew E (Beatrice A) apprentice toolmkr Agawam h 74 Abbe av
Biscotti Dominick F (Cora V) acct GICCorp h 21 Oswego
—Elizabeth R wid Pasquale A h 55 Ashbrook
—Frank T teller Third Nat Bank & Trust Co r 21 Oswego
—Janet slswoman 1365 Main h 79 Oswego
—Joseph R (Letizia M) pressman Spfd Shopping News h 39 Lorimer IO
—Kathrynn H r 79 Oswego
—Roberta J Mrs office mgr (532) 196 Worthington r 55 Judith
Biseinere Bertha Mrs emp Westinghouse h 32 Greenwich
Bisesti Adeline M r 49 Long View
—Italo V (Catherine J) guard P&WADiv h 17 Noel
—Pasquale (Josephine) h 49 Long View
—Thomas R (Jean R) checker H L Handy Co h 34 Kerry dr
Bish Frank (Elsie B) washerwkr SPCo h (2) 3337 Main
Bishop Aubrey E (Ann G) adv mgr SETCo h 32 Newton rd
—Doris M shipping clk 333 Belmont av h at Agawam
—Edward (Edna J) h 1157 Boston rd
—Elva W Mrs r 122 Lebanon
—Frederick T (Beatrice) mgr Alexander Hamilton Institute 834 Parker h do
—Harry L (Nellie H) carp h 20 Upland
—Henry N (Frances) emp 125 Andrew h 93 Thompson
—Joseph r 2882 Main
—Josephine B wid Henry U h 299 Walnut
—Kenneth E (Bernice M) variety store 526 Chestnut r inq do
—Leo A (Margaret) shipper WSpfd h 372 Berkshire av

TELEPHONE RE 3-5111 D. J. ST. GERMAIN & CO. ESTABLISHED 1924 — INVESTMENTS OF DISTINCTION 100 CHESTNUT STREET

THE UNION CENTRAL LIFE INSURANCE CO. LIFE - GROUP PENSIONS ANNUITIES
1200 Main St. Charles S. Merriam, Mgr. Tel. RE 4-3166

LEGAL INVESTIGATION SERVICE LICENSED & BONDED See Page 132

TELEPHONE RE 6-7742
CURRAN-JONES, INC. Funeral Home
109 MAIN STREET . . WEST SPRINGFIELD

BISHOP
—Louise M clk MMLInsCo r 91 Clearbrook dr
—Mary h 52 Gateway dr
—O'Leary Social Center 35-37 Breckwood blvd
—Robert D (Alice M) dist mgr (210) 95 State h 47 Greenlawn
—Warren R (Dorothy) dept mgr (3d fl) 95 State h at Longmeadow
—William F Jr (Marilyn T) rem to Longmeadow
—William K (Louise M) clk PTS h 91 Clearbrook dr
Bishopric Paul (Eleanor M) eng 73 State h at W Springfield
Bisi Angelo P (Ruth H) eng AmBCorp h 24 Merida
—Guido J mech 500 Columbus av r 25 Hall
—Ida M wid Joseph h 25 Hall
—Raymond J (Josephine A) serviceman SGLCo h 99 Island Pond rd
—Romeo N (Carmella M) maintman USA h 4 Pasadena
—Ruth H Mrs clk Titeflex Inc r 24 Merida
Bisikirski Bertha P wid John B h 30 Tracy
—William mech P&WADiv r 30 Tracy
Bisineri Lillian A Mrs mgr 18 Wight pl r do
Biskup Charles h 98 Eddy
—Teddy J (Violet B) eng 73 State h at Wilbraham
Bissaillon Blanche Mrs r 85 Spring
Bissell Clare V wid Burleigh C (Duplicating Letter Service) (315) 1618 Main h 658 Sumner av
Bissett Frida E wid Forbes h 61 Euclid av
—Harold R (Mary P) asst dist agt 184 Mill r inq do
Bissineri Anthony F (Elizabeth M) mach opr WECo h 129 Miller
Bisson Anne T married Richard Decker
—Cordelia M wid Henry J h 53 Manhattan
—Dennis A (Helen C) firefighter SFD h 73 Villa pky
—Donald R mgr Fairlawn NJ r 77 Fisher
—Edmund A h 15 Myrtle
—Genevieve F clk Valley Bank & Trust Vo r 15 Myrtle
—Leon P emp 1217 Main r 105½ Eastern av
—Nedra E clk TelCo r 37 Brunswick
—O'Neil J (Phyllis M) wire chief TelCo h 37 Brunswick
—Samuel A (Laddy M) piper MCCo h 77 Fisher
Bissonette Archie (Margaret H) custodian 415 State h 49 Holyoke
—George J (Evelyn M) trk driver 255 Liberty h 17 Greenwich
—Leandre N (Noda) h 34 Eagle
—Margaret H Mrs furn rms 49 Holyoke r do
Bissonnette Adrienne M h 34 Dunbar
—Alice B r 466 Carew
—Alice L wid Albert A h 86 Hood
—Anna M wid Marcel O clk TelCo h 965 Berkshire av IO
—Earl W (Elizabeth M) (Bissonnette's Package Store) 156½ Main IO h 163 Pasco rd IO
—Emile H (Shirley L) loader and helper 211 Plainfield h 19 Osgood
—Gerald A in USArmy r 86 Hood
—Hector G (Anna M) h 82 Superior av IO
—Hector J (Dorothy E) baker A&PCo h 93 Dana
—Homer J (Mary A) h 54 Thomas
—Lambert R (Lucille M) h 336 Main IO
—Loretta A tel opr TelCo h 466 Carew
—Lucien E (Albertine) swedger CVMfgCo h 34 Quebec IO
—Lucille Mrs furn rms 56 Temple r do
—Lucille M Mrs mach opr 616 Berkshire av r 336 Main IO
—Mary A Mrs benchwkr Chicopee r 54 Thomas
—Oscar G (Hermine C) personnel dir BMTCo h 70 Hood
—Oswald M (Cecelia) assembler CVMfgCo h 249 Water IO
—Ovila W (Arlene A) welder P&WADiv h 18 Decatur IO
—Philias L (Elsie E) v pres Phaneuf Pharmacy Inc 471 Breckwood blvd h 114 Bacon rd
—Raymond A mach opr Alamac Knitting Mills Inc r 249 Water IO
—Raymond P (Lucille) molder CVMfgCo h 56 Temple
—Richard A (Mary G) clk 156½ Main IO h at Ludlow
—Richard G r 70 Hood
—Victor L (Marian A) supv CVMfgCo h 201 Pasco rd IO
Bissonnette's Package Store (Earl W Bissonnette) 156½ Main IO
Bistany Emil spotter 333 Belmont av r (67) 2295 Main
Bitonti James A (Agnes C) rem to Poughkeepsie NY
Bitsacos Costas M (Lena N) (Phoenix Boot Black) 1668 Main h at E Longmeadow
Bitsakis John wrapper Thompsonville Conn r 148 Carew
Bitscher Paul (Alexandria) mach WSpfd h 40 Lexington
Bixby Alan B student h 140 MassAv
—Chester (Zeda) mach opr PMachCo r 59 Walnut
—Dorothy P messenger (320) 1618 Main r 183 Woodside ter

BIXBY
—Herbert r 59 Walnut
—Leslie F (Mary L) baker A&PCo h 41 Chapel
—Nellie M wid William T h 183 Woodside ter
—Paul W (Mary J) trk driver 211 Plainfield h 137 Russell
Biza Clifford (Marion A) lieut SFD h 57 Rhinebeck av
—Frank J (Helen A) acct Farm Credit Bank 310 State h at Agawam
—Marion A Mrs steno (207) 83 State r 57 Rhinebeck av
Bizily Carol (Frances) r 89 Fernbank rd
—Charles D (Nancy C) eng Holyoke h 89 Fernbank rd
—Nancy C Mrs nurse r 89 Fernbank rd
Bizon Jane bkkpr 33 Elm h at Chicopee
—John (Sophie S) insp MDFCo h 18 Farnsworth
Bjarkman Hilma h 32 Lincoln
—James r 32 Lincoln
Bjorge Ralph E (Ruth C) in USAirForce r 636 Liberty
Bjork Viola R clk MMLInsCo r 255 Mill
—Saimi R wid John housewkr h 255 Mill
Bjorkman Doris L Mrs typist (600) 293 Bridge r 134 Noel
—Walter E (Doris L) clk WMassElecCo h 134 Noel
Blache Hebert J in USNavy r 80 Bellamy rd
—Maxwell H (Marion) watchman BMTCo h 80 Bellamy rd
Black Amelia J housewkr r 25 Olive
—Andrew r 1695 Main
—Barbara F X-ray tech 759 Chestnut h at Northampton
—Barnet in USAirForce r 22 Warner
—Beulah M Mrs h rear 75 Essex
—Charles treas Popular Markets Inc 59 Napier h at Wilbraham
—Charles J (Margaret) meat wrapper 1924 Main and auto parking 27 E Court h 29 Alpha
—Daniel L (Dorothy C) painter h 130 Melville

BLACK DIAMOND COAL & OIL CO
(John Angelini) yard office 17 Sheffield tel RE 7-1444—See p 79

—Edith S wid Allen G h 53 Westford av
—Edith W wid Harlen housekpr r 16 Sunapee
—Edna E wid Alexander h (2) 130 Byers
—Edward C (Mary Ann) mach HSDiv h 44 Bond
—Elizabeth J clk 55 State r 83 Jamaica
—Esther r (3) 9 Sherrington ct
—Hazel M Mrs clk 1295 State h at E Longmeadow
—Henry A (Zelda E) tchr (8-9-10) 34 Maple h 124 Washington
—Herbert K (Betty) clk SPO h 20 Washburn
—Hyman r 19 Mattoon
—Ida mach opr Chicopee h (3) 9 Sherrington ct
—James A r 1400 State
—James C r 44 Dana
—James M (Rita H) asst mgr Chicopee h 21 Morison ter
—Janet Mrs teller Spfd Institution for Savings r 121 Carver
—Jester (Bertha L) mach opr HC&PCo h 114 Cambridge
—Lewis A (Sara M) v pres WSpfd h (2A) 83 Longhill
—Louis (Ida B) prod clk Westinghouse h 22 Warner
—Marcella L wid Richard T h 2 Salem
—Marion L chief opr Northampton r (2) 130 Byers
—Mary emp city r 85 Spring
—Mary E wid David B h 83 Jamaica
—Merle S (Janet) (Black and Musen Inc) (217) 1618 Main h 121 Carver
—Nellie r 26 Ridgewood ter
—Norman H (Thelma M) h 60 Stebbins
—Orange r 36 Willow
—Patricia J married John P Kunlingen
—Paul S (Marion) mach P&WADiv h (37) 364 Belmont av
—Raymond R (Helen A) h 571 Dickinson
—Reuben E (Edythe G) slsman Boston h 98 Carver
—Richard E (Grace I) (Blackie's Parking) 161 Dwight h 14 Alpha
—Richard E Jr (Shirley L) firefighter SFD h 227 Edendale
—Rita M married Ronald Bielity
—Robert A slsman 95 Liberty r (2) 130 Byers
—Robert B (Sandra E) emp 351 Parker h 1157 Boston rd
—Robert H (Mabel H) firefighter SFD h 109 Willowbrook dr
—Robert J (Theodora E) constrwkr Holyoke h 174 Johnson
—Robert R (Maude E) h 77 Jamaica
—Sadie Mrs clk 1489 Main h 1594 Dwight
—Samuel (Florence) publisher WSpfd h 3 Elwood dr
—Samuel T (Cora N) supv TelCo h 829 Dickinson
—Shirley H Mrs office sec (211) 130 Maple r 64 Cherrelyn
—Shirley L Mrs office clk 622 State r 227 Edendale
—Tina wid John h 523 Dickinson
—William (Lillian S) mgr 544 Sumner av and ins agt (1027) 95 State h 39 Larkspur

BLACK
—William F (Shirley H) asst foreman SGLCo h 64 Cherrelyn
—Wisdom emp city h 129 10th
—Wisdom Jr (Mary L) mech CVMfgCo h 134 Northampton av
—Zundel (Union Sales & Paper Co) 115 Franklin r 109 Gillett cir
—and Musen Inc Arthur N Musen pres Merle S Black treas adv (217-218) 1618 Main
—and White Beauty Parlor (Mrs Julieta L Romanow) 1033 State
—& White Cab Co of Springfield Inc stand Hotel Kimball 140 Chestnut and 33-95 Liberty
Blackak Marion Mrs laundrywkr 84 Central r 837 Main
Blackburn Frances wid Henry r 2145 Wilbraham rd
—Mildred clk 365 State h (6) 41 School
—Raymond E (Blanche L) slsman 1566 Main h (14) 6 Sumner av
—Raymond E Jr (Blanche M) buyer 162 Page blvd h 114 PennAv
—William A shipper S&WInc h 48 Hubbard av
—William A Jr (Evelyn S) custodian 70 Grosvenor h do
Blacker Pauline wid Maurice r 46 Olmsted dr
—Samuel (Anna) h (4) 64B Osgood
Blackhall Alexander C (Mary H) serviceman 18 Gaucher h 22 Crestmont
—Mary H Mrs teller Spfd Institution for Savings r 22 Crestmont
Blackie Robert A (Mary L) office mgr 74 Park h at WSpfd
Blackie's Parking (Richard E Black) 161 Dwight
Blackman Woodrow r 2671 Columbus av
Blackmer Clayton L (Mildred M) insp 44 Vernon h 79 Bassing
—Katherine wid Louis D h 43 Hebron
—Lewis D (Marion U) physician 30 Governor h do
—Loretta L pricing clk 1414 Main r 79 Bassing
—Mildred M Mrs fountain mgr 1411 Main r 79 Bassing
—Paul J clk 621 Worthington h 10 Merrick av
—Susan M receptionist PMachCo r 10 Merrick av
—Warren E (Gladys M) farmhand r 140 Cherokee dr
Blackmon Lucy A waitress 1454 Main r 83 Bradford
Blackmore Harold J (Barbara A) tchr WSpfd h (B) 30 Lionel Benoit rd
Blacknall James T (Ella J) emp Armory Lehigh 215 Albany h 15 Olive
Blackwell Adela M wid Richard S h (3) 4 Chapel
—John W (Jessie M) emp Westinghouse h 96 Edgewood
—McTye (Gracie) in USAirForce h 573 Union
—Reba R B instrumentwkr SHosp r (3) 4 Chapel
—Samuel B (Lillian) utilityman HB&ACo h 232 College
Blackwood Claude A (Millicent V) h 145 Colton
Blague Giles died Mar 12 1957 age 80
—Helen H wid Giles tchr 32 Spring h 44 Fairfield
Blaha Frances M wid Richard h (1) 94 Cass
Blain Francis X (Blanche J) mgr (403) 1383 Main h 118 Surrey rd
—Joseph A (Aurore C) r 118 Surrey rd
Blaine Alger P (Mildred M) h 74 Palmer av
—George F (Margaret A) h (6) 15 Saratoga
—William P (Rose A) h 242 Main IO
Blair Alexander (Betty) h 171 Oak Grove av
—Alexander (Margery B) sls eng Westinghouse h 79 Bridle Path rd
—Alice L wid John L r 23 Pershing ter
—Allie C (Ruth O) clk SPO h 78 Ontario
—Alphonse J priv chauf h 14 Milford
—Anne T Mrs h 1135 Worthington
—Carl E (Helen E) painter emp 516 Carew h 367 Dwight rd
—Charles E (Betty M) auto mech 630 Main h 132 Merrill rd
—Charles H (Lela M) h (32) 10 Waverly
—Charles R (Mary G) carp h 443 Armory
—Charles W (Rachel E) in USAirForce h 49 Wrentham rd
—Charlotte V wid Edward J clk TelCo h 262 Rosewell av
—Chester (Elizabeth L) knifeman USEnvCo h 50 Roanoke rd
—Chester G tchr Enfield Conn r 50 Roanoke rd
—Claude A (Gertrude) emp city h (13) 3 Salem
—Clifford H (Norine C) letter carrier SPO h 131 Atherton av
—Co Albert D Klages res mgr investments (711) 1387 Main
—David M (Jean P) mortgage loan analyst MMLInsCo h 55 Ellendale cir
—Dora M r 74 Meredith
—Edna M wid Elie h 118 Hartford ter
—Edward J h (2) 52 Walnut
—Elizabeth L Mrs clk 1378 Main r 50 Roanoke rd
—Ernest (Joanne) mech WSpfd h 56 Bradford
—Ernest H Jr business agt Asbestos Workers Union 21 Sanford h at Agawam
—F Evelyn cashier Highland Hotel Millman h at Feeding Hills
—Frances wid William r 344 Corcoran blvd

HAMPDEN SAVINGS BANK
Incorporated 1852 19 Harrison Avenue
MORTGAGE LOANS
—FHA and Other Monthly Payment Plans—
See Us First - Savings Bank Mortgages are the Best

—Frank L (Ann T) mdse mgr ASCo h 106 Belmont av
—Fred A (Edna G) atdt 8 Winter h 191 Carew
—Fred H custodian Forest Park h 86 Woodside ter
—Frederick A trk driver 43 Dwight r 191 Carew
—George died Aug 9 1957 age 75
—George R (Lillian M) slsman WSpfd h 9 Meadowbrook rd
—George W emp 8 Winter r 191 Carew
—Harry J (Rose M) elec eng Westinghouse h 142 Merrill rd
—Helen E Mrs floorwoman 70 Leete h 245 Quincy
—Ida M wid George M h 55 Woodlawn
—James E (Frances E) paperwkr WSpfd h 143 Cambridge
—Jewel (Caro Noma) in USAirForce h 32 Allendale
—Leo H (Lillian L) trk driver 1095 Main h 816 Carew
—Leo J (Florence M) clk PO h 83 Walnut
—Leonard G (Mary A) in USAirForce h 51 Cheyenne rd
—Lorraine G assembler Westinghouse h 254 Hancock
—Margaret Mrs mach opr 4 Birnie av h (8) 2947 Main
—Mfg Co Morton B Collins pres-treas William W Baker v pres Marion C Allen clk mfrs lawn mowers 312 Birnie av
—N James r 191 Carew
—Norman (Charlotte) processor HSDiv h 18 Dawes
—Norman J (Caroline W) underwriter MMLInsCo h 23 Pershing ter
—Richard G (Joan A) mach opr WSpfd h 135 Jamaica
—Robert F (Margaret) h 431 Tiffany
—Roger B (Vella) oven opr A&PCo h 33 Girard av
—Rosanna M Mrs r 86 Woodside ter
—Viola E h 240 Locust
—Walter (Elizabeth F) trk driver 26 Cass h 397 Walnut
—Walter D (Dorothy M) foreman Agawam h 344 Corcoran blvd
—Walter L (Alice) trucking 14 10th h do
—William E (Gertrude A) letter carrier SPO h 881 St James av
—Winona J stitcher Will r 143 Cambridge
—see Balis
Blais Arthur J (Claire M) janitor SGLCo h 14 Howard pl
—Arthur P (Irene) mach repr 644 Monsanto av h 314 Goodwin IO
—Claire M clk 170 Page blvd r 15 Worcester IO
—Clara B Mrs nurse emp SHosp r 36 Rosella
—David J (Florence M) (Dav Ron Manufacturing Co) (2d fl) 42 Hampden h 55 Leete
—Elizabeth A clk USEnvCo r 55 Leete
—Ernest J sta fireman MMLInsCo r 15 Worcester IO
—Fernand L (Fernande J) log cutter 15 Westford av h do
—Florence M clk 170 Page blvd r 15 Worcester IO
—Joseph A (Ausina M) (Springfield Saw Company) 3139 Main h 524 Plainfield
—Joseph C died Aug 13 1957 age 65
—Joseph E (Marie A) mason's helper 1160 Bay h 597 Chestnut
—Joseph F (Amanda M) h (4) 2991 Main
—Joseph H (Yvette E) mach opr 25 Carew h 52 Thomas
—Laura E wid Joseph C h 44 Portland
—Leo J (Jane M) mach Windsor Conn h 595 Worthington
—Leon G (Cecile M) toolmkr AmBCorp h 20 Penrose
—Lionel J (Suzanne J) h 40 Albemarle
—Louis (Angelina) h 18 Morris
—Robert A (Automobile Upholstery Cleaners) (516) 1537 Main h at Ludlow
—Roland A student r 314 Goodwin IO
—Roland J sta fireman 1414 Main r 15 Worcester IO
—Romeo J (Irene M) millwright 644 Monsanto av IO h 2905 Main
—Ronald emp 42 Hampden r 55 Leete
—Ronald (Judith) maintman 1157 Boston rd h do
—Simon C (Anna S) trk driver 111 Howard h 120 Rifle
—Valerie Mrs asst mgr 1454 Main h 754 Liberty
—Victor A (Dorcas C) toolmkr 572 St James av h 64 Pine Grove
—Wilfred L P (Genevieve D) printer 53 Hillman h at Will
—William J (Clara B) emp city h 36 Rosella
—Yvonne M wid Cleophas J h 15 Worcester IO
—see Blair
Blaisdell Archie M (Marie K) h 717 Boston rd
—Francis K (Dorothy E) tech asst TelCo h 22 Sewell
—Kenneth R mgr (38) 182 State h at E Longmeadow
—Louis M h 39 Rittenhouse ter
—Marion housewkr r 101 Allen
—Maurice h 1157 Boston rd
—Philip J (Harriette G) mgr 234 Plainfield h at Agawam

—Stanley (Nora T) mach opr CBWWks h 23 Lorimer IO
—see Blasdale
Blake Arnold physician (2) 4 Chestnut h at Longmeadow
—Carl W (Margaret C) dept mgr and buyer shoe dept 1502 Main h 49 E Alvord
—Charles H (Ethel M) tool grinder P&WADiv h 103 Greene
—Charles R (Dorothy M) h 2727 Main
—Clara M Mrs furn rms 95 Walnut h do
—Curtis F (Gertrude W) shipper A&PCo h 71 Robert Dyer cir
—Curtis L (Aileen M) ice cream mfr WSpfd h 1189 S Branch pky
—Donald J (Fernande B) IBM opr MBCo h 1484 Carew
—Donald L mach E Hartford Conn r 71 Sycamore
—Dorothy A married Richard Castagna rem to Newport RI
—Earl W (Kathryn S) in USAirForce h 70 Farragut
—Edna A wid Walter B clk (209) 1340 Main r 793 Allen
—Erma C Mrs slswoman 1354 Main r 470 Belmont av
—Ernest L (Emma J) cost acct AmBCorp h 40 Claremont
—Ernest L (Salena R) mgr 15 Market h at Longmeadow
—Ernest W (Dorothy E) mach emp 144 Chestnut h 28 John
—Ethel M Mrs asst assessor 36 Court r 103 Greene
—Flora E bkkpr (3d fl) 1200 Main h (8) 15 Salem
—Frederick shipping clk 37 Taylor r 28 John
—Frederick C (Elaine A) asst chief eng Agawam h 97 Denwall dr
—George C (Pauline) trk driver 140 Sharon h 41 Bancroft
—George J (Elizabeth) plant supt 95 Fisk av h at Longmeadow
—George N (Marion P) driver 142 Albany h at WSpfd
—George W r 71 Sycamore
—Gerry r 470 Belmont av
—Helen M tel opr TelCo h (11) 3 Salem
—Jack (Glenn S) painter h 125 Massasoit
—James r 1400 State
—James G (Edna P) janitor 309 Pasco rd h 36 Benham
—James M h (B) 158 Maple
—John A (Mildred E) trk driver 61 Franklin h 67 Bradford
—John E (Agnes C) h 17 Palmyra
—Joseph E (Yvonne P) crib atdt P&WADiv h 343 Forest Hills rd
—Joseph W (Irene B) slsman h 38 Whittier
—Josephine wid Pinkney r 245 Quincy
—Kenneth D (Erma C) slsman 73 Ferry h 470 Belmont av
—Kenneth D Jr (Barbara A) bellman 140 Chestnut h 21 William Sands Jr rd
—Kenneth S (Helen L) rem to Westover
—Leonard E (Mary L) shipper 134 Ferry h 173 Westbrook dr
—Melvin N rem to Longmeadow
—Norma clk Wesson Memorial Hosp r 133 Maple
—O Rowena nurse 107 Fenwick r do
—Percy E h 107 Fenwick
—Philip R (Allison P) treas Powers Paper Co 149 Wason av h at Suffield Conn
—Ralph W (Ellen K) presser Palmer h 17 Layzon Brothers rd IO
—Robert W (Carol C) tchr WSpfd h 33 Robert Dyer cir
—Rosalee presser 1003 St James av h 71 Sycamore
—Roy F (Dorothy L) collector 32 Cypress h 100 Middlesex
—Syd r 1757 Main
—Walter B died May 2 1957 age 59
—William H (Yetta S) (Blake's Restaurant) 15 Market h 176 Pearl
—William R (Edna M) h 48 Stanhope rd
—Wilson C Co Karl P Meacham mgr industrial equipment 233 Orange
Blake's Department Store Inc Adolph Katten pres 475 Sumner av
—Infants' & Children's Shop (Adolph Katten) 473 Sumner av
—Men's & Boys' Wear (Adolph Katten) 477 Sumner av
—Restaurant (William H Blake) 15 Market
Blakeborough Donald W (Gertrude C) clk SF&MInsCo h 12 Clifford
Blakely Guy E (Shirley M) h 110 Burghardt
—Leona L wid Fred h (4) 2 Gerrish ct
—Selina R wid Virgil F h 55 Clifton av
Blakeman Ben S (Essie) rem to Miami Fla
—Harold C (Mary K) asst counsel 1295 State h at Longmeadow
Blakeslee Anne M nurse emp (240) 130 Maple r 59½ Norfolk
—Catherine S dean 182 Central h at Longmeadow
—Charles D r 29 Mattoon

—Lydia M Mrs instr AmIntCol r 145 Westford cir
—Orrin S (Evelyn M) houseman 140 Chestnut h 17 Windsor
—Richard F r 17 Windsor
—Robert D installer WMassElecCo r 17 Windsor
—Robert N (Josephine V) firefighter SFD h 59½ Norfolk
—Roland K (Lydia M) eng AmBCorp h 145 Westford cir
—Ruth A prin Sumner Avenue School r (23) 77 Longhill
Blakesley Donald W (Katherine G) foreman 120 Oakland h 105 Nottingham
—Edith M Mrs bkkpr 75 Page blvd r 103 Nottingham
—Raymond W (Edith M) clk SMOilCo h 103 Nottingham
—Rodney E (Blakesley's Sunoco Station) 525 Page blvd h at WSpfd
Blakesley's Sunoco Station (Rodney E Blakesley) 525 Page blvd
Blakey Harriet L wid John A h 5 Dale
Blanc Pharmacy Inc Mrs Nellie K Bloom pres-treas Meyer Seltzer clk 520 Sumner av
Blanch Frank L (Emma) supt 15 Jenks h (1) 15 do
Blanchard Albion E (Diana T) h (1) 470 Chestnut
—Alice M wid Edward J r 72 Kenyon
—Althea E r 81 Bellamy rd
—Arthur maintman 1157 Boston rd h do
—Bertha R wid Ralph h 252 Locust
—Carroll (Dorothy) h 79 Bowles
—Delva M wid William r 20 Kenwood pk
—Dolores L wid William rem to Mexico
—Donald R (Irene F) bartender Agawam h 3310 Main
—Dorothy E Mrs baker 365 State r 79 Bowles
—Edward A (Laura M) h 29 Chatham
—Elmer E (Florence M) mach opr AmBCorp h 193 Savoy av
—Elwain J (Pearl C) pipe coverer 644 Monsanto av IO h 72 Kenyon
—Estelle E wid Alonzo D h 335 Allen
—Estelle M slswoman 1477 Main h at WSpfd
—Ethel P Mrs tel opr TelCo h 8 Stebbins
—Francis E mail handler 57 Liberty h at Agawam
—Francis P (Viola G) insp WSpfd h 56 Kenyon
—Frank T (Mabelle E) steamfitter emp 1035 State h 23 Vincent
—Frederick (Alice) h 85 Jefferson av
—Frederick L (Dorothy D) emp BMTCo h 54 Cleveland
—George A (Florence M) treas Suburban Plumbing & Heating Co end Hunter pl h 10 S Marchioness rd
—George G (Beatrice C) welder WSpfd h 1809 Roosevelt av
—George J (Dorothy M) installer 295 Worthington h at Chicopee
—Harold L r 32 Bryant
—Harriet E h 206 High
—Harris printer Holyoke r 150 Pearl
—Helen T Mrs pres-treas Flitner Drug 228 Eastern av r 187 Lebanon
—Homer O diesinker USA h 81 Bellamy rd
—Howard P (Emily) h 230 Eastern av
—Joseph E (Helen C) serviceman VNInc h 78 Hartwick
—Joseph L h 1015 Carew
—Kathleen Mrs clk (430) 293 Bridge r 85 Jefferson av
—Kenneth (Dianne) in USAirForce h 59 Avon pl
—L William bkkpr Third Nat Bank & Trust Co 1391 Main h at Feeding Hills
—Lawrence M (Ella L) art dir Hartford Conn h (2) 38 Longhill
—Lorraine M nurse A&PCo and 44 Carew ter h do
—Martha T student r 10 S Marchioness rd
—Maude M h 75 Bradford
—May A wid Robert clk SF&MInsCo h 140 Northampton av
—Merrill A supt grounds AmIntCol r 94 Shattuck
—Merritt E (Beverly E) emp city h 511 Armory
—Minnie R wid Fay L h (8) 149 Sumner av
—Nancy nurse Mercy Hosp r do
—Nellie Mrs r 60 Mattoon
—Norman W (Elsie E) asst supt 73 State h at WSpfd
—Richard E (Lorraine P) rem to Uncasville Conn
—Richard M (Alice V) lithographer Holyoke h 45 Mapledell
—Richard M Jr in USCoastGuard r 45 Mapledell
—Robert D (Helen T) v pres Flitner Drug 228 Eastern av h 187 Lebanon
—Robert L (Isabel C) mach HSDiv h 83 Monticello av
—Roland F (Simone E) postal trans clk h 45 Juniper dr
—Stanley A (Evelyn V) executive 89 Logan h at W Granby Conn
—Thomas L Jr (Margaret E) dentist WSpfd h 57 Breckwood cir
—Victoria C Mrs died Nov 29 1957 age 78
—William V (Irene A) mach opr WSpfd h 51 Bancroft

FIELD, EDDY & BULKLEY
1200 MAIN STREET
PHONE RE 4-1112
INSURANCE
Policies of Every Kind in All the Best Companies

Blanchet Charles A r 319 State
—Laura Mrs h (2) 31 Cumberland
Blanchette Albert E (Olive H) checker 662 Plainfield h 129 Woodmont
—Edward (Rita) insp CFalls h 22 Noble
—Henry emp MCCo h 177 Worcester IO
—Joseph E (Agnes I) h 99 Andrew
—Norma L nurse Mercy Hosp r do
—Robert V acct emp 32 Cypress h at Chicopee
—see Whiting
Blanchfield Priscilla A wid Stanley J h 187 Trafton rd
Bland Bdg The 609-611 Main
—Frank M h 56 Chester
—Louis T (Sarah E) mach opr P&WADiv h 73 Pendleton av
—Louise nurse Boston r (3) 17 Sumner av
—Marjorie clk BInc r (3) 17 Sumner av
—Olive A wid William F office sec (221) 1618 Main h (3) 17 Sumner av
—Walter (Eva) emp city r 55 Oak
Blandon Kelly (Helen) constrwkr r 43 John
—Lee D emp 96 Ferry r 43 John
Blaney Albert E Rev r 107 Wait
—Elizabeth wid Thomas H h 107 Wait
—Margaret M wid Harold B h (8) 116 Longhill
Blank Alice C Mrs tchr 62 Elliott r 640 Liberty
—Jere S (Alice C) guard P&WADiv h 640 Liberty
Blankenburg George K (Elmira V) mgr 50 Worthington h 53 Metzger pl
—Paul (Joan) h 78 Pearl
Blankenship Carl A clk AmBCorp h 120 Fair Oak rd
Blankstein Saul C (Carolyn A) mech eng USA h 34 Steuben IO
Blanton Clarence F (Gretchen) in USAirForce h 43 Briarcliff
Blascak George W coml artist r 87 Central
—Matthew G glass blower 360 Armory r 87 Central
—Sophia A comptometer opr A&PCo r 87 Central
—Sophie A wid Matthew h 87 Central
Blatche Randolph H (Constance L) mach HSDiv h 76 Kenyon
Blatt Aaron (Professional Dental Laboratory) 896 Main h at Wilbraham
—David (Emily B) pres E Longmeadow h 133 Ashbrook
—Rose R wid Isadore E bkkpr (5th fl) 296 Main h 101 Carver
—Suzanna D nurse SHosp r 101 Carver
Blauvelt Frederick E h 1536 Wilbraham rd
—Frederick W (Mary E) foreman MCCo r 1536 Wilbraham rd
—John E (Doris C) asst treas Valley Bank and Trust Company 1351 Main h at Wilbraham
—Ronald C (Frances) shipping clk (200) 33 Lyman r 88 Spring
—Virginia clk MBCo r 26 Howard
Blaxland John H (Martha E) optometrist 1214 Main h 242 Commonwealth av
Blazejowski Boleslaw (Rose V) trucker CVMfgCo h 41 Hampden IO
—Bronislaw dyer IOCo r 25 Fairhaven dr IO
—Peter F (Viola) guard CVMfgCo h 178 Hampshire IO
Bleasius John H (Frances H) rep TelCo h 916 Worthington
Bleau Jean clk 145 State r 24 Noble
—Theodore L (Gladys T) foreman postal trans clk h 24 Noble
—Victor (Laura M) clk PO h 20 Harriet
Blech Jack (Bertha A) buyer ASCo h 36 Eckington
Bledsoe Daniel (Maurita) in USAirForce r 529 Union
—Maurita Mrs nursery stdt 23 Buckingham r (1) 529 Union
Blees Conrad J cook 804 Worthington r (5) 50 Walnut
Blei Otto (Anna C) rem to St Augustine Fla
Bleicher Kermit (Bertha S) (Better Letter Service) (201) 44 Taylor h at Longmeadow
Blessed Sacrament Roman Catholic Church 1760 Dwight
Blethen Frank R (Alma) treas Edward L Canter Inc 391 Dwight h at E Longmeadow
—Henry R (Rita C) mach opr HSDiv h (4) 22 Winthrop
Blette Conrad J (Louise A) mach opr HSDiv h 48 Clifton av
—Felix J r 79 Marshall
—Gerald P E porter SHosp h 4 Gunn sq
—Ida M wid Lucien h 2 Gunn sq
—Joseph died June 20 1957 age 60
—Marcel J r 4 Gunn sq
—Ozias J assembler SETCo r 79 Marshall
Blevins Elaine I r 88 Beaumont
—Hilda G wid James bkkpr 29 Logan h 88 Beaumont
—Phyllis L Mrs waitress Holyoke h 50 Acushnet av
—Robert A (Doris M) rem to Africa
Bleznicki Walter J (Eleanor) mach opr CVMfgCo h 36 Emily
Blidberg Arnold E (Leona M) warehouseman 214 Birnie av h 2572 Main
Blight Arthur C (Alice C) foreman DMCo h (6) 18 Hancock
B-Line Taxi Co (James Barrett) 1970 Main
Blinn Robert (Eleanor) mach HSDiv h 50 Montmorenci
—Robert T (Barbara G) electronicwkr MMLInsCo h 3 Providence
Bliss Arthur E (Nancy J) clk 89 Logan h at E Longmeadow
—Charles C (Margaret) slsman (2d fl) 15 Park h at E Longmeadow
—Charles D (Charlotte M) printer 78 Hillman h (4) 131 Hickory
—Charles S (Clarice G) cable splicer TelCo h 147 Monrovia
—Clayton E (Margaret J) foreman 89 Logan h at E Longmeadow
—David C (Margaret L) maintman SETCo h 14 Layzon Brothers rd IO
—David F (Jean F) slsman 1548 Main h at Montague
—David M (Ann E) rem to Wilbraham
—Donald K emp art dept GBInc r 20 Rogers IO
—Douglas E (Mildred B) chemical opr 644 Monsanto av IO h 64 Marlborough
—Douglas S (Beatrice R) rem to Florida
—Florence W wid Nelson O r 222 Wilbraham rd
—Frederick E Jr (Aldoria M) diemkr Titeflex Inc h 20 Rogers IO
—Frederick W Jr (Marie B) meatcutter Longmeadow h 64 Rochford cir
—George E route slsman 120 Oakland h at Longmeadow
—George R benchhand Westinghouse r (5) 86 School
—Georgia Mrs r 12 Grove
—Harry W (Myrtle F) asst dist foreman SGLCo h 233 S Branch pky
—Herbert P chartman SGLCo h 98 Leitch
—Howard C (May) assembler Westinghouse h 6 Pembroke cir
—John L (Carrie E) h 12 Stebbins
—John M (Roberta M) sheetmetalwkr 89 Logan h at Ludlow
—Lempi I Mrs tel opr TelCo r (3) 11 Edwards
—Lillian nurse Litchfield Conn r 90 Fairfield
—Marie O Mrs bookbinder (3d fl) 29 Worthington h 96 Bond
—Marilyn J clk TelCo 85 Chestnut h at N Wilbraham
—Raymond C Jr (Jessie L) assembler Agawam h 30 Austin
—Robert D foreman USA r 10 Cornell
—Sara F married Richard A Bigelow
—Vernah A (Ruth S) h 90 Fairfield
—Walter G (Lempi I) in USAirForce h (3) 11 Edwards
Blitz Anna E wid A Irving h 77 Abbott
—Richard S r 77 Abbott
—Robert L (Florence M) rem to Florida
Blitzer Rosalind K wid Murray h 147 Leyfred ter
Bloch Isaac H (Dinah) (Bloch & Paquette) 23 Blodgett h 54 Washington rd
—Thaddeus analyst 1250 State h at Easthampton
—& Paquette (Paul E Paquette and Isaac H Bloch) elec contrs 23 Blodgett
Block Bros (Edward Block) auctioneers (3-4) 1862 Main
—Charles (Perses) treas Popular Markets Inc 65 St James blvd h at N Wilbraham
—David W in USArmy r 20 Curtis
—Edward (Betty) (American Steel Sales Co) (Block Bros) (Hallmark House) and (Swiss-Line Importing Co) (3-4) 1862 Main h 73 Groveland
—Erwin K (Rita) slsman 125 Dwight h 102 Harrow rd
—Joseph (Rose) mgr 72 Broadway h 199 Chalmers
—Judith R r 54 Washington rd
—Machine Tool Co Inc Simon Block pres Nathan Block treas 25 Carew
—Merrill Y (Myra W) retail sls mgr Westfield h 50 Abbott
—Nathan (Rose R) treas Block Machine Tool Co Inc 25 Carew h 329 Dwight rd
—Rachel W wid Samuel slswoman 1884 Main r (6) 70 Grenada ter
—Rose Mrs (Chelsea Yarn Shoppe) 72 Broadway r 199 Chalmers
—Rose wid Soloman h 58 Bancroft
—Saul K r 54 Washington rd
—Simon (Ruth P) pres Block Machine Tool Co Inc 25 Carew h 297 Roosevelt av
Blocker Dwight S (Betty J) in USAirForce h (16) 1450 Boston rd
Blodgett Clyda G wid Ralph G h 14 MassAv
—Edward S (Loretta N) lab tech AmBCorp r 21 Belmont pl
—Francis S (Rowena D) gun fitter S&WInc h 15 Clarendon
—Gardner H (Marion A) janitor 53 Elliot h 33 Champlain av IO
—Giles G (Willabel H) rem to Wilbraham
—Harley H h 48 Clarendon
—Jacqueline steno WSpfd h (1) 549 State
—Marion A Mrs office sec (1005) 95 State r 33 Champlain av IO
—Mildred r 1400 State
—R Alden (Vivian C) emp MCCo h 88 Lakeside
—Vernon L (Eleanor J) brakeman B&A h 79 Bay
—William A (Marjorie L) weigh master 215 Albany h at Longmeadow
Blodgett's Music Store (William A Lipp) 169 State
Bloisdale Dwight r 106 Chestnut
Blokland Robert (Dorothy R) bkkpr HSDiv h 35 Hall
Blomberg Frank E rem to Gloucester
Blomgren David F (Elsie F) mech 95 Liberty r 28 David
—Elsie F Mrs clk SPO r 28 David
—Hulda W wid David h 28 David
—Jessamine L Mrs office mgr 1592 Main h at E Longmeadow
Blomfield Gordon N student r 16 Mortimer
—Jean D clk SF&MInsCo r 16 Mortimer
—R Nelson (Helen G) educational supv MMLInsCo h 16 Mortimer
Blondi Anthony r 67 PennAv
—Peter J pharmacist Westfield r 763 Allen
Blondo Henry J (Lucille) carp h 220 Centre IO
—Nancy nurse r Mercy Hosp
—Rudolph T (Evelyn M) constrwkr h 156 Main IO
Bloniarz Aloysius A (Irene M) physician (5) 4 Chestnut h 33 Atwater rd
Blonstein Goldie wid Morris nurse (3) 1728 Dwight h do
Blood Alice Mrs office mgr 10 Stearns sq r inq do
—Dana W (Rita A) rem to E Longmeadow
—Elmer A (Victoria M) clk TelCo h 366 Dwight rd
—James C in USAirForce h 3217 Main
—Kenneth R mech 903 Carew r 366 Dwight rd
—Mary Ann office mgr 472 Union r 165 Maynard
—Mildred F Mrs sls clk (141) 130 Maple r 77 Abbe av
—Paul E (Mildred F) foreman B&A h 77 Abbe av
—Troy J (Rilla) slsman h 111 School
—Walter F (Julia E) h 165 Maynard
Blook Joseph W lead foreman USA h at Easthampton
Bloom Abraham (Anna) h (2) 367 Belmont av
—Annie wid Meyer h 588 Dickinson
—Bernard (Sylvia) physician (236) 130 Maple h at Longmeadow
—Carl (Eleanore F) mech eng Holyoke h 76 Hermitage dr
—Edward J r 304 Bridge
—Elizabeth A wid Frank L h (2) 282 Central
—Francis J bartender WSpfd r (2) 282 Central
—Gloria J married Michael Roth rem to NY
—Herbert tchr 64 Myrtle IO r 93 Melha av
—Herman I (Nellie K) treas Bloom's Photo supply Co Inc 211 Worthington h 181 S Branch pky
—Hermon B (Sarah R) carp h 46 Knollwood
—Jack S (Bertha Z) clk Bloom's Photo Supply Co Inc 211 Worthington h 29 Perkins
—James H (Mary F) sergt police SPD h 52 Jonquil rd
—Louis toolmkr Westinghouse r 46 Knollwood
—Martin A (Clara) tchr 35 Eastern av h 70 Amherst
—Max J (Jenne) h (3) 64B Osgood
—Myron maintman 25 Willow r (2) 367 Belmont av
—Nellie K pres-treas Blanc Pharmacy Inc 520 Sumner av r 181 S Branch pky
—Paul (Charlotte) pres Bloom's Photo Supply Co Inc 211 Worthington h at Longmeadow
—Robert (Sylvia) clk of corp Belenky Candy & Tobacco Co Inc 10 Franklin h 124 Leyfred ter
Bloom's Photo Supply Co Inc Paul Bloom pres Jack S Bloom clk Herman I Bloom treas 211-213 Worthington
Bloomberg Allan D (Charlotte) chemical eng MCCo h 239 Cooper
—Harry G (Bedanna L) slsman h 51 Ventura
Bloome Bernard Z (Norma) supv USA h 2433 Main
—Etta wid Harry h 2429 Main
Bloomfield Selby (Audra D) in USAirForce h 5 Kerry dr
Bloomstein Herman (Gussie) rem to Miami Fla
Blore Mary H wid George W r 23 Providence
Bloss Myron J (Frances A) ins slsman (200) 44 Vernon h (1) 112 Federal
Blossom Caroline tchr 670 Union r 78 Belmont av
—John K (Louise S) investment analyst MMLInsCo 1295 State h at Wilbraham
—William A (Anne L) public relations office Spfd Institution for Savings 63 Elm h at Agawam
Blouin Alice E wid Henry C emp (5th fl) 296 Main h 14 Clayton
—Edward A (Cora M) toolmkr USA h 192 Davis
—Jules E (Jeannette E) mach E Longmeadow h 43 Continental
—Mary r 38 Warner
—Richard R student r 43 Continental
—Roland D (Anne A) mach Agawam h 53 Walden
—Shirley D clk 47 Federal r 43 Continental
—Sylvia M student r 192 Davis
—Victor R student r 43 Continental
Blount Alice M Mrs h 63 Congress
—Raymond rem to Hartford Conn
Blourde Arthur R (Alice) carp WSpfd h 109 Corcoran blvd
Bloxam Joan C clk 58 Albany r 226 Armory
—Leslie H in USNavy r 226 Armory

"Better Be Safe Than Sorry" INSURE WITH
PRESTON AND OLMSTEAD, INC. INSURANCE and BONDS
TEL. RE 2-5161

—Richard L (Christine B) in USAirForce h 81 Navajo rd
Blue Ann J wid Edson L h (1) 62 Pearl
—Bell Cafe (The M & K Sandwich Shoppe Inc) 804 Worthington
—Cross-Blue Shield Ernest G Cushing mgr (325) 130 Maple
—Eagle Cafe and Restaurant (Louis W and Marion E Peterson) 930-932-934 Worthington
—Estee (Lillian) milling mach opr Holyoke r 29 Prince

BLUE LINE THE
(Mrs Marian K Pajer) Antonio O Pajer mgr daily bus service between Springfield Mass and New London Conn 50 Worthington tel RE 6-8331 terminals 137 Bridge tel RE 9-3826 office 147 Pineywoods av tel RE 2-0219 garage 21 York
—The apts 419 Franklin

'blue coal'
The A J Lane Coal & Grain Co dealers 117 Gardner tel RE 3-4107—See foot lines

'blue coal'
Tait-Maynard Fuel Co Inc dealers 858 State tel RE 6-2791—See p 80
Bluebird Beauty Salon (Estelle S Brunette) (314) 340 Bridge
Blum Irving (Sarah) slsman h (8) 24 High
—Jack (Gladys) supv Holyoke h 114 Shady Brook la
—Leonard D (Adrienne H) v pres Popular Food Markets Inc 59 Napier h 127 Emerson
—Leonard M in USArmy r 114 Shady Brook la
Blumberg Arthur (Phyllis L) rem to Philadelphia Pa
—Harry r 44 Copley ter
—Israel H (Ida N) sheetmetalwkr 465 Taylor h 259 Commonwealth av
—Nesse r 44 Copley ter
—Shirley J nurse SHosp r 259 Commonwealth av
Blumenaure Chester E elec eng USRCo h 7 Manor rd
Blumenthal Adele K Mrs receptionist MMLInsCo r (1D) 79 Longhill
—Morris (Dorothy) h (11) 212 Carew
—Samuel E (Adele K) sls rep NY h (1D) 79 Longhill
Blundell Mable r 1566 Allen
Blunt John r 165 Oak Grove av
Bluteau George A (Bernice L) h 125 Phoenix ter
—George G (Sophie C) mach PMachCo r 125 Phoenix ter
—John R (Lena) (Cass Street Bakery) 64 Cass h at Chicopee
—Joseph N (Amenda A) h 50 Mason
—Lena Mrs (Cass Street Bakery) 64 Cass h at Chicopee
—Sophie C Mrs insp 67 Boylston r 125 Phoenix ter
Bly Edith M h 30 Belmont av
—Edward J r 30 Belmont av
—Eileen Mrs r 2177 Main
—Joel B accounting clk SF&MInsCo 1250 State h at Westfield
—Kenneth J meatcutter Hartford Conn r 107 Wilbraham av
—William J (Betty J) expediter WSpfd h 107 Wilbraham av
—Wilson E (Rose F) foreman E Hartford Conn h 111 Sylvan
Blythe Antoinette Mrs drsmkr Holyoke r 97 Audubon av
—Dale R (Margaret M) in USAirForce h 17 Aster
—Robert F (Ruth E) aircraft engine insp E Hartford Conn h 125 Treetop av
Boardry Albert J clk 222 Carew r (1) 4 Massasoit
—Catherine A clk 222 Carew r (1) 4 Massasoit
—Elizabeth S wid Peter A grocer 222 Carew h (1) 4 Massasoit
Boal William M (Frances P) slsman 732 State h 60 Bonnyview
Boardway Edwin S (Katherine M) h 90 Thompson
—Edwin S Jr (Joan) emp 202 Lyman h (7) 537 Main
—Julia wid Eleazer) died Oct 23 1957 age 94
—Sean F weaver Thompsonville Conn r 90 Thompson
Boas Allan C (Anne B) underwriter Aetna Life Ins Co (412) 1200 Main h at S Hadley
Bob's Atlantic Station (Robert P Cremonini) gasoline 679 Main
—Bike Shop (Robert E Packard) 21 White
—Peanut & Nut Co (Robert W Webber) conf 15 Dorset
—Shoe Repairing (Gabriel J Santanello) 605½ Dickinson
Bobak Andrew (Katherine) h 72 Stafford
Bobala Stanley H (Gladys T) slsman Chicopee h 52 Milford
Bobba Antonio G h 437 Taylor
—Gino L (Edna A) switchman TelCo 295 Worthington h at WSpfd
—John (Frances L) trk driver city r 437 Taylor
—Joseph G (Helen E) supervisory prod specialist USA h at Florence
Bobbitt Percy E (Elizabeth) tiremkr USRCo h 35 Pendleton av
Bobianski Joseph J firefighter SFD r 350 Liberty
—Joseph J (Marie R) firefighter SFD h 40 Leete
—Marie R Mrs clk MMLInsCo r 40 Leete
Bobinski Helen slswoman 1477 Main h at Chicopee Falls
Bobkiewicz Joan clk 1411 Main r 42 Mosher
Bobo Annie R wid John W r 29 Merrick av
—Otis (Gwendolyn) textilewkr Palmer h 152 Westminster
Bobola Max E (Liliane E) prod process specialist USA h at Will
—Theodore F (Edith M) tinsmith USRCo h 31 Washburn
Bobowiec Frank (Anna) assembler Chicopee r 33 Falmouth IO
—Julia S slswoman 1477 Main h at Ludlow
Bobrowicz Paul in USArmy r rear 1373 Dwight
—Raymond S insp MDFCo r rear 1373 Dwight
—Sadie Mrs h rear 1373 Dwight
Bobrowski Felicia B supv TelCo r 504 Liberty
—Julian A (Bertha B) h 504 Liberty
—Mitchell S (Adele C) eng SGLCo h 35 Bartlett
Bobrowsky Zygmund W (Vivian J) v pres-sec Union Floor Covering Co Inc 764 Main h 187 William
Bobsin E W Wilbur (Phyllis A) rem to Rochester NY
Bobskill Frank W (Annette) (Franklin Grill) 1987 Main h at WSpfd
Boccagni Marguerite M wid Faustino A h 123 Hampden IO
Boccardo Nicholas (Felicia S) rem to Connecticut
—Patricia mach opr USEnvCo r 233 Commonwealth av
Boccasile Nicholas (Columbia O) asst supv VNInc h 33 Cleveland
Bocchino Albert A (Mary A) feeder HSDiv h 45 Spencer
—Alfred J (Angelina A) mach opr AmBCorp h 23 Russell
—Alphonse F (Louise E) (Northeastern Printing Co) rear 74 White h 74 do
—Angelina A Mrs clk 548 Page blvd r 23 Russell
—Antonia M Mrs teller 1665 Main h at Longmeadow
—Antonio h 27 Elmwood
—Antonio Mrs (Carmela) died Mar 13 1957 age 64
—Joseph M (Mary H) tilesetter 235 Atwater rd h 28 Holy Cross
—Mary A Mrs cook 32 Spring r 45 Spencer
—William F (Elaine N) printer 29 Worthington h 294 Oakland
Bochnia Helen Mrs r 7 Fairview pl
Bock Alvin J (Mildred B) methods eng Chicopee h 37 Huntington
—Barbara J clk MMLInsCo 1295 State h at S Hadley
—H Jack (Edith H) v pres Milton Bradley Co 74 Park h (2A) 71 Long Hill
—Helen Mrs housekpr r 52 Pearl
—Shirley E nurse's aide Wesson Memorial Hosp h 187 High
Bockel Sherman P (Lisa) in USAirForce h (27) 364 Belmont av
Bocker Stefanka Mrs r 26 Montmorenci
Bockno Felix T (Mildred A) guard USA h 77 Littleton
Bockson Lola dietitian Wesson Memorial Hosp r 132 High
Bocon Michael (Carmela N) assembler Westinghouse h 436 Union
Bodah Helen M clk 1477 Main h at WSpfd
—William v pres-treas-mgr Interstate Busses Corp of Mass (2-3) 144 Bridge r inq do
Bode Madeleine M Mrs cook 931 Worthington h 495 Berkshire av
Boden Frank J (Bronislaiva) interviewer 1162 Main h at Wilbraham
—Herman A (Viola F) sta eng WSpfd h 1858 Allen
Bodendorf Mildred J receptionist (1) 10 Chestnut h at Westfield
Bodfish Robert W (Marjorie P) lwyr (320) 31 Elm h at Longmeadow
Bodge Francis O (Adwilda C) rem to E Longmeadow
—Laura wid Harry H r 31 Saratoga
—Mabel B Mrs waitress 307 Dwight h 56 Samuel
Bodlander Elsa wid Richard r 1084 Parker
Bodman Albert H (Anna G) gasoline 676 Page blvd h 363 White
Bodolay James M draftsman 77 Warehouse r 15 Daviston
—John S (Norma I) treas National Heat Control Co Inc 2002 Main h 42 Cherryvale av
—Stephen Inc Stephen M Bodolay pres-treas James F Egan sec wrapping mach 77 Warehouse
—Stephen M (Mary V) pres-treas Stephen Bodolay Inc 77 Warehouse h 15 Daviston
—William A eng 77 Warehouse r 15 Daviston
Boduch Boleslaw J (Theresa A) trk driver 21 Silver h 2435 Main
—John J (Mary L) rest N Wilbraham h 169 Savoy av
—Joseph J (Constance) h 414 Chestnut
—Joseph S (Mary A) h 41 Underwood
—Mitchell T (Irene B) molder CVMfgCo h 34 Rogers IO
—Peter (Helen M) (Quality Meat Market) 141 Cass h 417 Carew
—Stanley J (Henrietta M) lab tech AmBCorp h 89 Park rd
Bodurtha Donald A (Edna M) maintman 1400 State h 387 Oakland
—Earl N tabulator mach opr SF&MInsCo r 226 Mill
—Hazel Mrs seamstress 1414 Main r 226 Mill
—John H splicer WMassElecCo 73 State h at Agawam
Bodway James P (Arlene) janitor 4 Chapin ter h 39 E Hooker
Bodzioch Joseph S (Jennie K) serviceman Chicopee h 28 Ringgold
Boe Carl E (Marina P) (Carl's Market) 332 Main IO h 172 Garvey dr
Boeckh Jane T Mrs tchr Holyoke r 47 Gateway dr
—V Herford Jr (Jane T) mgr (206) 1383 Main h 471 Gateway dr
Boecklen Thomas H r 1400 State
—Thomas H lithographer WSpfd h 35 Oswego
Boeder Arthur R (Harriett M) store fixtures 183 Chestnut h at Feeding Hills
Boehm August H (Florence M) h 636 Liberty
Boehme Walter E (Olive G) chef Holyoke h 215 Lamont av
Boerner Elizabeth C clk WSpfd h (12) 19 Salem
Boero Frank J (Elizabeth M) mach repr AmBCorp h 25 Palmer av
Boettcher Wayne G Jr (Roberta) mech HSDiv h 44 MassAv
Bogacz Donald K (Diane) r (1) 33 Arch
—Joseph ironwkr h (457) 2142 Main
—Lawrence (Patricia A) emp 1067 Columbus av h 289 Dickinson
—Michael (Dorothy S) stock clk 210 Hickory h 1030 State
—Mitchell S (Stella S) foreman H L Handy Co h 11 Laurel
—Pauline E wid Walter L h (1) 33 Arch
Bogaevsky Ivon (Anna) h 137 Everett
Bogan Arthur J (Regina R) in USAirForce h 820 Bradley rd
—Clifford D emp 16 Bowdoin ter r 23 Colchester
—Clifford D (Irene E) constr eng h 43 Jean dr
—Elizabeth M priv sec Titeflex Inc h (7) 116 Longhill
—Everett L in USAirForce r 28 Onondaga
—Robert T (Jean W) chemical eng MCCo h 64 Donbray rd
Bogar Sidney C (Patricia L) emp 812 Monsanto av IO h at Wilbraham
Bogard Steve in USAirForce h 190 College
Bogardus Ann T Mrs clk SPD r (8) 59 High
—William H (Ann T) auditor emp 1414 Main h (8) 59 High
Bogart Samuel (Myra) trk driver WSpfd h 148 Westminster
Bogashian Akabe clk MMLInsCo r 12 Montcalm IO
Bogdanowicz Felix C (Lottie F) elec USA h 27 Aster
Bogdanski Joanne M clk MMLInsCo 1295 State h at Easthampton
Bogen Seymour (Libby) mgr 883 Main h 105 Olmsted dr
Bogert Filmore (Nellie B) crane opr SFCo h 69 Pemaquid IO
—Robert (Mary E) emp USRCo h 27 Windsor
Bogey Beverage Co Inc Lester M Boggio pres-treas 192-194 Lyman
Boggio Lester M (Isabelle T) pres-treas Bogey Beverage Co Inc 192 Lyman h at Wilbraham
Boggs Harold E (Christella M) packer 20 Ryan ct h 96 Bond
—Kenneth S (Betty L) in USAirForce h 116 Wrenwood
Boghasian Andrew (Beatrice L) fruit 233 Main IO h 237 do
—Rose married Edward Gojekian rem to Washington DC
Boghosian Eksapat wid Senkul clk MMLInsCo h 12 Montcalm IO
—Thelma A seamstress 33 Morris h (16) 281 Dwight st ext
Boglatzoglos Irene married Fred L Brown Jr

78 HILLMAN STREET
NEW ENGLAND BLUE PRINT PAPER CO.
EVERYTHING FOR DRAFTING, SURVEYING AND PRINT MAKING
RE 6-8371

TELS. RE 3-9183 RE 6-8347
CABRINI MOVING SERVICE, INC.
LOCAL AND LONG DISTANCE MOVERS
531 WORTHINGTON STREET SPRINGFIELD, MASS.
TELS. RE 6-8348 RE 2-8900

GENERAL INSURANCE MacDONALD & JOHNSON, Inc. TELEPHONE RE 6-5461
(607-608-609-610) 1387 MAIN STREET

SAPELLI CONSTRUCTION CO., INC. Phones RE 9-9639 RE 2-1057
530 ST. JAMES AVENUE
Contractors - Masons Carpenters - Builders

Bogoff Harry (Flora) tailor 65 Sumner av h 35 Sumner ter
—Lester H (Edna R) traffic mgr 24 Clinton st ext h 40 Terrace la
Bogosta June D Mrs nurse WSpfd r (1C) 61 Longhill
—Michael (June D) audit examiner 195 State h (1C) 61 Longhill
Bogue Arthur H (Phyllis D) shipper Westfield h 122 Central
—Edith T wid Arthur H r 122 Central
—Florence L Mrs clk (807) 145 State h at N Wilbraham
—Helen A wid Amos R r 1400 State
—John A (Barbara J) in USAirForce h 55 Spring
—Phyllis D Mrs clk HSDiv r 122 Central
Bogus Frank (Yeanna) trk driver 192 Lyman r 74 Temple
Bohaker Walter G (Kathryn A) lab eng AmBCorp h 884 Belmont av
Bohannah Adelise U emp 1477 Main h at Thompsonville Conn
—Hilda M clk WSpfd h (4) 19 Spring
Bohannon Arthur (Gloria) in USAirForce h 59 Cambridge
—Carl presser WSpfd r 11 Yale
—Porches (Willie L) rubberwkr USRCo h 96 Orleans
Bohanon Clayton R (Dorothy E) field acct 310 State h at S Hadley Falls
—Martha L wid Clayton T h 55 Albemarle
Bohemier Edgar H (Malvina F) h 115 Nottingham
—Laurence R (Mary H) mach HSDiv h 39 Kenilworth
—Marilyn A Mrs bkkpr Valley Bank & Trust Co r 198 W Allen Ridge rd
—Mary H Mrs slswoman 1414 Main r 39 Kenilworth
—Robert L (Marilyn A) customer eng Hartford Conn h 198 W Allen Ridge rd
Bohern Betty Lou Mrs h (16) 94 Maple
Bohl M Patricia Mrs office clk AetnaInsCo (3d fl) 1200 Main h at Agawam
Bohm Katherine M r 85 Spring
Bohman Carolyn A married Henry Crossman
—Edward V (Vera H) mgr (516) 1537 Main h 42 Ambrose
Bohn Frederick W (Viola H) (Bohn's Garage) 3399 Main h 13 Plymouth
—Frederick W Jr insp HSDiv r 13 Plymouth
—Gustave F (Marie N) trk driver 93 Broad h 242 Cooper
—John C (Ruth P) h 19 Northampton av
—Joseph A (Alice F) trk driver 1694 Main h 37 Dawes
—Max A (Violet) slsman h 983 Sumner av
—Raymond T Jr (Thelma W) rem to Ringoes NJ
—Ruth Mrs emp Wesson Memorial Hosp h 426 Union
Bohn's Garage (Frederick W Bohn) 3399 Main
Bohner Edward E (Frances F) special agt (3d fl) 44 Vernon h 85 Rochelle
Boilard A Edward (Louise M) pres A Boilard Sons Inc 476 Oak IO h 495 do

BOILARD A SONS INC

A Edward Boilard pres William G Boilard v pres Mrs Lillian C Boilard clk Adelard J Boilard treas building materials lumber concrete and cinder blocks paints hardware roofing materials and sand and gravel 476 Oak IO tel LInden 3-3385—See opp Title Page and p 75

—Adelard J (Lillian C) treas A Boilard Sons Inc 476 Oak IO h 229 do

BOILARD BROS BLOCK CO INC

A Edward Boilard pres William G Boilard v pres Mrs Lillian C Boilard clk Adelard J Boilard treas high grade concrete and cinder blocks masons' supplies rear 2450 Boston rd N Wilbraham tels LY 6-4913 or LI 3-1161—See Back Cover

—Conrad J (Marie J) supv Wilbraham h 147 Pasco rd IO
—Fred J (Fred's Variety) 357 Main IO r 16 Milton IO
—Lillian C Mrs clk A Boilard Sons Inc 476 Oak IO r 229 do
—William G (Phyllis E) v pres A Boilard Sons Inc 476 Oak IO h at Ludlow
Boileau Edessa I leatherwkr BInc r 219 Oakland
—Ernest A (Gladys E) h 352 Roosevelt av
—Francis M (Cecelia V) emp city h 217 Oakland
—Gladys E Mrs clk 46 Vernon r 352 Roosevelt av
—Mose F (Theresa H) h 219 Oakland
Boily Conrad J assembler Westinghouse r 119 Champlain av IO
Boire Alexander r 18 Plainfield
Boisen Jerry (Doris K) rem to Wakefield
Boisjolie Urgel J (Rosalie N) carp h 50 Murray Hill av
Boisseau Aurore V wid Gustav N h 74 Shaine cir
—Eleanor M Mrs asst mgr (504) 1653 Main r 43 Dorne
—Emily G wid Jerome waitress 140 Chestnut h 68 Jefferson av
—Hugh E (Eleanor M) mimeograph serviceman 1615 Main h 43 Dorne
—Philip W (Julia M) in USNavy h 26 Summit
—Robert E (Marie) trk driver 259 Page blvd h 27 Grosvenor
Boissonault Aldige (Lydia) beaterman Holyoke h 3174 Main
Boissonnault Donald A (Barbara A) cook Agawam h 42 Longhill
Boissy Rene S (Cecile R) draftsman USA h at Will
Boisvere Nancy A clk 85 Chestnut h at Aldenville
Boisvert Ferdinand (Cecelia) h 407 Sumner av
—Frank X printer (5th fl) 29 Worthington h 82 Wilber
—Harold J r 82 Wilber
—Leo J (Juliette L) barber 3184 Main h 51 Montclair
—Leonard R (Patricia B) slsman 114 State h at Cheshire
—Lorenzo U (M Antoinette) clk H L Handy Co h 35 Cedar
—Louise A priv sec Chicopee h (6) 31 Cumberland
—Marcel C (Germaine) contr Chicopee h 20 Portland
—Patricia B clk MMLInsCo 1295 State h at Fairview
—Pauline R Mrs h 101 Robert Dyer cir
—Pearl L nurse SHosp r 82 Wilber
—Sylvio C (Frances E) sheetmetalwkr WSpfd h 66 Denwall dr
—Sylvio J (Lillian R) toolmkr WSpfd h 112 Maynard
—William O (Helen) carp emp 229 Albany h 21 Clayton
—see Greenwood
Boita Fede S Mrs clk 1414 Main r 108 Wellington
—Peter (Fede S) tchr Ludlow h 108 Wellington
Boiteau John A (Dorothy L) eng HSDiv h 92 Bowles pk
Boivin Alfred J (Alice S) h 343 Water IO
—Bruno S (Lena A) h 41 Ansara
—Charles (Cecelia M) emp MCCo h (7) 46 Summit
—Gerard H (Margarita L) sheetmetalwkr 345 Water IO h do
—Irene r 278 Centre IO
—Joyce B married Peter Gondela
—Lelia wid Henry h 278 Centre IO
—Leo (Cecile R) sheetmetalwkr 345 Water IO h 355 do
—Margarita L Mrs clk MMLInsCo r 345 Water IO
—Moses (Eva M) h 82 Putnam cir
—Rudolph A (Leona) h (6) 62 Pearl
Bojan Helen M typist SF&MInsCo 1250 State h at Ludlow
Bojko George (Olence) porter 355 Chestnut h 151 Patton
Bokeny Henrietta R Mrs clk MMLInsCo 1295 State h at Suffield Conn
Bokolitz Evelyn J Mrs h 313 Birnie av
Bokser Jakub (Paula) tailor emp (3d fl) 15 Park h 47 Grosvenor
Bokulic Peter M (Virginia M) eng asst (8th fl) 1200 Main h at Hampden
Bolac Alfred A (Mabel C) mach opr MDFCo h 85 Elliot
—Clara wid Charles r 1400 State
—Emma r 1400 State
—Mary r 85 Spring
—Robert C clk (626) 95 State r 85 Elliot
Bolack Clara C r 36 Maple ct
—William F (Edna L) caretaker 275 Maple h 36 Maple ct
Bolan—see Bolen
Boland Alfred T (Anna M) statistical supv WUTelCo h 343 Dorset
—Dennis J (Josephine A) emp city h 69 Patton
—Edward in USArmy r 102 Mooreland
—Edward P US Congressman (328) 436 Dwight h 100 Mooreland
—Helen M Mrs clk (137) 36 Court r 102 Mooreland
—James A (Helen M) bagger USRCo h 102 Mooreland
—James J (Barbara P) foreman TelCo h 141 Westbrook dr
—John F (Patricia M) courier Boston h 72 Wolcott
—Josephine M cook Liberty Bakeries h 394 Armory
—Julia T wid John J tel opr 46 Hampden h 167 College
—Michael r 100 Moreland
—Michael r 100 Mooreland
—Nancy C bkkpr Valley Bank & Trust Co r (8) 364 Belmont av
—Paul E (Christine) h (8) 364 Belmont av
—Robert T (Audrey T) plaster molder 124 Switzer h 63 Old Farm rd
—Thomas painter r 304 Bridge
Bolander Edward rem to Athens Ala
Bolanis Anthony student r 95 Lyndale
—Betty J r 95 Lyndale
—John E (Stella M) janitor USA h 95 Lyndale
BOLANIS
—Manuel J r 95 Lyndale
—Matthehw J in USMarines r 95 Lyndale
Bolbas Harry (Elizabeth) h 86 Bancroft
—Michael r 86 Bancroft
Bolden Albert (Priscilla) laborer SFCo h 61 Yale
—Ernest (Inez) h 199 Quincy
—J Taber (Lois E) embalmer 684 State h 36 Ambrose
—Minnie wid William housewkr r 40 Congress
—Samuel C hat blocker Holyoke r 255 Quincy
—T J mold pourer 369 Birnie av r 722 Union
Bolduan Arthur O toolmkr E Hartford Conn r 27 Eagle
—George E h 27 Eagle
Bolduc Alfred W (Cordelia) driver 58 Albany h at Southwick
—Arthur W (Ida M) atdt 270 Main IO h 82 Darling IO
—Barbara J clk MMLInsCo 1295 State h at Warren
—Edward A (Alice N) welder CVMfgCo h 170 Caton la IO
—Eugene A (Union Station Barber Shop) 57 Liberty h at Worcester
—George (Eunice) (Bolduc's Auto Body) 806 Carew h at Chicopee
—George E (Francine C) upholsterer 20 Ryan ct h 2443 Roosevelt av
—Gerald E (Barbara) constrwkr h 52 Talcott
—Gerard r 1036 Main
—Henry A (Inger E) eng HSDiv h 31 Coomes
—Ida Mrs cafeteriawkr 53 Elliot h 11 Clayton
—Joseph H (Elizabeth M) h 42 Berkshire IO
—Joseph R (Phyllis M) barber emp 57 Liberty h 37 Timothy cir
—Lawrence H (Rose M) (Larry's Tire & Battery Service Co) 600 Liberty h 849 do
—Louis A (Rachel L) (Bolduc's Service Station) 354 Main IO h 90 Pasco rd IO
—Osias J (Irene) (Bolduc's Fuel Oil) 270 Main IO h 288 Centre IO
—Rachel L Mrs clk MMLInsCo r 90 Pasco rd IO
—Raymond G (Ellen F) clk GBCo h 73 Brunswick
—Regina wid Albert h 47 Hebron
—Xavier (Blanche) trk driver 662 Plainfield h 27 Babbin IO
Bolduc's Auto Body (George Bolduc) 806 Carew
—Fuel Oil (Osias J Bolduc) 270 Main IO
—Service Station (Louis A Bolduc) gasoline 354 Main IO
Boldys John A (Bertha C) tailor 37 Bartlett h do
—Walter J (J Threasa) industrial eng USA h at Ludlow
Bolek Helen P Mrs h 124 Congress
Bolen—see Bolan
Bolewine Roland W (Katharine F) foreman TelCo h 74 Manor rd
Bolger Barbara A Mrs h 39 Morgan
—Frances E tchr alien education public schools h 64 Albemarle
—Joseph A (Mary F) h 28 Brooks
—Mae L wid Philip J h 154 Edgewood
—Mary M wid William P r 42 Sterns ter
—Philip H (Eunice E) purchasing agt and office mgr CBCo h 140 Newton rd
—Philip J Jr (Elizabeth G) serviceman 736 State h 45 Roanoke rd
Bolin Helen K Mrs clk MMLInsCo h 26 Hancock
—Margaret R clk MMLInsCo 1295 State h at Wilbraham
—Russella nurse SHosp r do
Bolingbroke Hannah L wid Charles J died Feb 12 1958 age 78
Bolivar William N (Claudia R) watchman GFBCo h 37 Jasper
Bollerer Caroline A h 22 Fenimore blvd
Bolles Dorothy A home economist WMassElecCo r (7) 27 Federal
—Elizabeth Mrs rem to E Longmeadow
Bolling George V (Alva) r 124 Catharine
Bollinger Wilbur r 607 Worthington
Bolster Anna L wid Richard N h 228 Belmont av
—Milton pharmacist 3090 Main h at WSpfd
—Wilfrid (B Dorothy) h 519 Wilbraham rd
Bolt Florence M Mrs died Jan 9 1958 age 65
—Florence M wid Walter M h 22 Kenwood pk
—Joseph C (Dorothy G) analyst USA h at Wilbraham
Bolton Carolyn J rem to WSpfd
—Charles H (Annie D) emp 124 Switzer av h (1) 70 Saratoga
—Claribel wid Fred C r 98 Norfolk
—Foster K (Lillian W) test eng HSDiv h 39 MassAv
—Grace M wid George M h (303) 774 State
—Philip S (Kathleen G) slsman Chicopee h (3) 77 School
Boltrucyk Bessie wid John mach opr Chicopee h 967 Dwight
—Patricia A clk Monarch Life Ins Co 365 State h at Longmeadow
Bolyszow Peter r 22 Webster
—Wladyslawa Mrs h 14 Stafford
Bombard Albert H (Henrietta M) tinsmith E Longmeadow h 66 Dexter
—Anna Mae clk MMLInsCo r 66 Dexter

RISK INSPECTIONS
CLAIM ADJUSTMENTS
NORTHEAST SERVICE CO.
THIRD NATIONAL BANK BUILDING
"Everything for the insurer"
PHONE RE 3-1271

BOMBARD
—Bernard A pressman GBInc r 245 Tyler
—George A (Marie A) ins slsman (801) 145 State h 210 Fort Pleasant av
—Howard printer Albany NY r 245 Tyler
—James F clk SOD h 539 State
—Mary wid Clifford E h 245 Tyler
—Mary Jane married Alan R Hedin
—Raymond A in USArmy r 66 Dexter
—Robert E Jr (Gwinyth) socialwkr 85 Williams h 29 William Sands Jr rd
Bombardier Alroy O (Pauline L) mach AmBCorp h 50 Washington
—Emile M (Aldea M) maintman 120 Oakland h 79 Marshall
—James F (Catherine) emp 120 Oakland h 35 Middle
—Marie A wid Danis N housekpr r 39 Ranney
—Pauline L Mrs supv 1139 Main r 50 Washington
—Victor S (Gertrude C) utilityman 120 Oakland h 49 Ventura
Bonacina Barbara A student r 271 Oak Grove av
Bonacker Herbert E (Audrey L) artesian wells E Longmeadow h 499 White
—Natalie wid Leo cafeteriawkr 22 Howard h 425 Sumner av
Bonafilia Alfred A (Josephine M) emp USRCo h 179 Dickinson
Bonales Joseph (Jean E) policeman SPD h 98 Northumberland
Bonasoni Aldo died Apr 17 1957 age 58
—Anna B wid Alfred J h 909 Chestnut
—Daniel J student r 806 White
—Novella L wid Aldo cafeteriawkr 11 Eastern av h 806 White
Bonatakis Charles (Frieda) photoengraver 1618 Main h 51 Park rd
—Theodore (Christine J) insp AmBCo h 90 Strong
Bonaventura Candido (Rose) emp city h 46 Wilcox
Bonavick Thomas r 2157 Main
Bonavita Albert (Ella) clk of corp Connecticut Valley Construction Inc 128 Wilcox h 41 do
—Albert Jr constrwkr 15 Union r 41 do
—Andrew M (Jacqueline) slsman 2575 Main h 39 Wendell pl
—Anna Mrs pres-treas Connecticut Valley Construction Inc 128 Wilcox r 60 Acushnet
—Anna Mrs r 2157 Main
—Anthony (Louise G) trk driver WSpfd r 14 Richelieu
—Anthony (Mary E) upholsterer Holyoke h 34 Balfour dr
—Augustino P (Judith A) constrwkr Agawam h 75 Oswego
—Benjamin J (Pasqualina F) constrwkr 15 Union h 62 Acushnet av
—Jennie E wid Ralph h 15 Banks pl
—Joseph (Anna) h 60 Acushnet av
—Judith A Mrs typist Kemper Ins Co r 75 Oswego
—Louis (Betty) h 53 Winthrop
—Louis A (Irene C) millwright MCCo h 84 Pineview dr
—Mary r 15 Banks pl
—Michael rem to Boston
—Michael R student r 79 MassAv
—Peter L brakeman NH RR r 182 MassAv
—Thomas A (Anne F) baker Thomaston Conn h 6 Atwood pl
—Victor R (Dolores A) route slsman 45 Pomona h 4 Niagara
Bonchi Helen S wid Joseph A h 115 Wayne
—Leonard A (Bernice R) (Better Letter Service) (201) 44 Taylor h 200 Mary Coburn rd
Bond Alfred M (Sofronia) clk Spfd Enterprises h 183 Bristol
—Cafe Inc Thomas C Anthony pres-treas rest 2173-2175 Main
—Elenore E Mrs r 28 Newport
—Elmer B (Grace E) freight handler B&A h 106 Malden
—Frank r 36 Willow
—Frank E (Elsie M) trk driver WSpfd h 35 Wait
—Gloria M emp Mercy Hosp r 35 Wait
—Goldie R Mrs emp 1456 Main r 2167 do
—Harold R (Ethel E) vehicle operations analyst PO h 141 Suffolk
—Joyce E married Leonard G Ward
—Leon (Goldie R) r 2167 Main
—Lois C lab tech CFalls r 22 Wilmont
—Luke W (Mary Louise) insp E Hartford Conn h 295 Seymour av
—Market (William Kuzmick) 328 Chestnut
—Robert (Ella) grinder 152 Fisk av h 60 Gold
—Stores Inc David Barson mgr men's clothing 1660 Main
—William (Irene E) trk driver Agawam r 323 Main IO
Bonder John (Geraldine J) analyst statistician USA h 93 Garfield
Bondie Amelia L wid Amedeo h 10 Fairfield

BONDIE
—Anthony (Louise) h 36 Forest
—Ida R Mrs treas Park Lane Cafe & Restaurant Inc 140 Dwight h at Agawam
—Louis H (Nelle K) mgr 1808 Columbus av h 1285 Bradley rd
—Roma G office mgr 1808 Columbus av r 10 Fairfield
—Umberto S (Ida R) mgr 140 Dwight h at Agawam
—Venice M tchr WSpfd r 10 Fairfield
Bondioli Nino L (Rita R) carp h 22 Rosedale av
Bonds Robert E (Cecilia) in USAirForce h 35 Underwood
Bonelli Judith A clk MMLInsCo r 344 White
Bonemery Alexander (Rita) grocer Chicopee h 96 Hamburg
—Margaret A wid Charles I rem to Agawam
Boner George W (Dorothy E) rem to Houston Texas
Bonesi Andrew (Catherine A) custodial guard SPO h 85 Hayden av
—Catherine A Mrs stock clk SETCo r 85 Hayden av
Bonetti Arthur (Catherine R) h 19 York
—Henry T sheetmetalwkr WSpfd r 19 York
—Theodore O lieut SFD r 19 York
Boney Patrick J maintman E Longmeadow r 92 Hall
Bong Carl H (Blenda K) diesinker WSpfd h (42) 2295 Main
Bongiorni Alberto died Mar 28 1958 age 86
—Albert L in USMarines r 61 Greene
—Alfred A (Blanche) slsman WSpfd h 82 Lebanon
—Carlo r 82 Lebanon
—Eugenio C h 82 Lebanon
—Frank P (Mildred) (Sanderson Insurance Agency) (205) 167 State h 128 Wayne
—Louis A (Mary G) bricklayer h 61 Greene
—M Madeline Mrs dental hygienist (603) 44 Vernon r 68 Bernard
—Marina wid Alberto h 61 Greene
—Peter J (Madeline M) in USNavy r 68 Bernard
—Vincent N (Rita M) clk SPO h 195 Lang
Bongiorno Philip R (Theresa E) cook 485 State h 40 Loring
Bongiovanni Bruno (Theresa M) constrwkr h 144 Magazine
—Dante J (Olga W) (Freddy's Sandwich Shoppe) 2323 Columbus av h 702 Belmont av
—Ferdinand (Helen) constrwkr h 39 Melbourne
—Frank upholsterer Holyoke r 11 Governor
—Fred L (Alice P) pres-treas-mgr Georgian Cafeteria Inc 336 Bridge h at Westhampton
—Raymond J (Grace E) emp Park Dept h (3) 16 Bayonne
—Robert P (Rose M) letter carrier 70 Tapley h at Longmeadow
—Romolo J (Angela R) emp CVMfgCo and (Fort Pleasant Auto School) 1 Locust h 23 Leete
—Thelma M bkkpr (307) 1618 Main r 11 Governor
—Theresa M Mrs clk 266 Bridge r 144 Magazine
Bongiovi Domenick F (Yolanda C) traffic clk Westover r 84 Shamrock
Bongiovioni Americo r 607 Worthington
Bongivanni Ivo (Mary T) h 367 Taylor
Bonham Molly Mrs died Feb 1 1958 age 90
Boni Arnold J r 15 Vadnais
—Attilio (Mary) serviceman SGLCo h 76 Wolcott
Boniewicz Maryan A (Helen) chef 113 State h 126 Stockman
Boniface Francis J (Rose A) elev mech 160 Tapley h at WSpfd
Bonifanti Loraine Mrs clk 365 State r 105 Powell av
—Nicholas (Loraine) in USAirForce h 105 Powell av
Bonilla Louis r 108 Chestnut
Bonillo Candido foundrywkr Westfield r (1) 52 Seventh
Bonini Adrian T Mrs finisher 367 Worthington r 31 Pasadena
—Henry G (Carmela) florist Hartford Conn h 688 Roosevelt av
—Julie J priv sec (3d fl) 115 Dwight r 31 Pasadena
—Louis D (Adrian T) mason tender Wilbraham h 31 Pasadena
—Richard H student r 688 Roosevelt av
Bonneau Annette S cashier 154 Broadway r 924 Chestnut
—Armand A r 924 Chestnut
—Ernest F (Adeline) carp Holyoke h 54 Sargeant
—Henri E (Marguerite B) h 924 Chestnut
—Homer S (Ruth C) treas Angers Insurance Agency Inc (317) 115 State and clk USRCo h 1179 St James av
—Martial P (Irene A) trk driver Longmeadow h 408 Plainfield
—Plennie H foreman USA h 836 Liberty
—Richard in USArmy r 836 Liberty
—Roger student r 836 Liberty

BONNEAU
—Ruth C Mrs pres Angers Insurance Agency Inc (317) 115 State r 1179 St James av
Bonnello Ralph H emp Valley Bank & Trust Co 1351 Main h at Florence
Bonner George W (Louise) h 206 Middlesex
—Geraldine A student r 14 Wayne
—Vernon K (Beverly P) expediter HSDiv h 72 Clayton
Bonneville Alfred R radio partswkr Chicopee r 219 Centre IO
—Evelyn J wid Lionel E h 15 Montrose
—Gerard (Eileen M) mach CVMfgCo h 58 Waldorf
—Janice C nurse Hartford Conn r 15 Montrose
—Leo J (Shirley) tiremkr USRCo h 217½ Centre IO
—Lionel E student r 15 Montrose
—Rae wid Napoleon slswoman 1474 Main r 2974 do
—Zephirina wid Fred married Emery Bovin
Bonney Daniel R (Roberta F) rem to Ludlow
—Leslie P (Cherrilyn E) TV repr 739 Parker h do
Bono Anthony fitter Westinghouse r 839 Carew
—Domenico G (Catherine F) h 222 Armory
—John B (Mary E) h 14 Cleveland
—John J mail handler PO r 32 Grover
—Peter J (Barbara T) crib clk PM&GCo h 34 Grover
—Ricardo R (Nellie F) foreman 524 Worthington h 94 Victoria
—Rose wid Martin clk Chicopee h 32 Grover
Bonoli Alexander C (Essie G) h 21 Norwood
Bonsaint Armand A (Lillian) mach opr USA h 19 Shelby
—Arthur A (Pearl) foreman E Longmeadow h 30 Allen
—Clara A wid Paul A h 30 Allen
—Paul A died Oct 25 1957 age 66
Bonsall Ralph V (Mary A) fire examiner 195 State r inq do
Bonsant Arthur J (May) emp MCCo h 364 Plainfield
Bonteakos Steve r 1853 Main
Bontempo Anthony F plasterer h 33 Long View
—Concetta E tel opr NYCRR r 33 Long View
—Henry P (Cora C) professional golf player and (Franconia Golf Shop) Dwight rd n city line h 50 Fenimore blvd
Bontex Clothes Inc Samuel S Resnick mgr 1659 Main
Bonville Ernest J (Antonia K) parking lot atdt Edward st Parking h 14 Bellamy rd
Bonvouloir Caroline R M (Vanity Beauty Shoppe) 53 Catharine h do
Bonzagni Francis A (Doris L) research chemist MCCo h 233 Roosevelt av
Bonzi Carlo coalwkr 331 Liberty r 335 Taylor
—Caterina r 335 Taylor
Boober Newell E steamfitter helper 35 State h at W Springfield
Booker Annie tchr 1395 Allen r 26 Howard
—Daniel constrwkr r 38 Seventh
—David E (Jean) physician 10 Temple h at Wilbraham
—Herbert L (Mary E) h 23 Hawley
—Herbert L Jr (Pauline S) field underwriter (302) 130 Maple h 7 San Miguel
—James M Rev (Rosetta B) asst pastor The Church of God in Christ h 149 Bowles
—Leonard weaver Thompsonville Conn r 21 Lebanon
Bookman Robert E (Dorothy L) dir of engineering SETCo h 105 Woodcrest rd
Bookshop Restaurant (Mrs Helen F Mason) 77 Market
Bookstore Bdg 1373-1383 Main
Boomer Arnold E (Georgia P) sls rep 273 State h 91 Sherwood rd
Boone Ashley A (Maude T) clk SPO h 66 Alden
—Elizabeth Mrs r 1400 State
—Jennie V wid Albert J h 38 Larchmont
—Mary Jane Mrs teller Spfd Safe Deposit & Trust Co r 38 Larchmont
—Melvin E (Constance E) in USAirForce h 53 Chester
—Robert rem to Boston
—Robert E (Mary Jane) brake specialist Palmer r 38 Larchmont
—Ted C (Diane J) in USAirForce h 19 William Sands Jr rd
—Velma student r 66 Alden
—William T (Theresa) elec emp 980 Bay h 29 Royal
Booska Benjamin died July 17 1957 age 56
Booth Albert E (Ernestine) installer 295 Worthington h at E Longmeadow
—Arthur A (Pauline E) patternmkr HSDiv h 82 Groton
—Arthur A Jr r 82 Groton
—C Marie clk 1295 State h at Belchertown
—Carl E (Anna L) eng USA r 52 Alderman
—Dorothy A office sec 152 Fisk av h (12) 20 Mattoon
—Elsie L Mrs nurse 238 Edendale r do
—Emily J wid George R h 27 Greenleaf

BRADFORD W. LEETE - Complete Insurance Service
ROOM 320, 293 BRIDGE STREET
TELEPHONE REPUBLIC 3-0050

390 Bridge Street
RE 6-1531 or RE 2-6039
Toros Omartian & Son, Inc.
CRESCENT CARPET CLEANING CO.
RUGS
ORIENTAL
BROADLOOM
HOOKED

TELEPHONE RE 3-5174 SPRINGFIELD

G-W GRAHAM-WALLENGREN FUNERAL HOME

619 STATE STREET SPRINGFIELD

BOOTH
—Eugene A (Margaret A) in USArmy h 253 Nottingham
—Francis R (Elsie L) carp h 238 Edendale
—Georgianna wid Thomas E h 10 Massasoit
—Hattie M r 15 Westford av
—Jack emp 45 Fisk av r 128 Essex
—Jane S emp 148 Fort Pleasant av r 691 Union
—Joseph J (Emilia A) millwright Holyoke h 25 Athol
—Julie Mrs r 173 Buckingham
—Margaret A Mrs nurse Mercy Maternity Hosp r 253 Nottingham
—Mary J wid William E h 691 Union
—Mary P wid George r 97 Mulberry
—Mercia A h 36 Oswego
—Peter J student r 25 Athol
—Richard A (Lorena R) pres Springfield Institution for Savings 63 Elm h at Longmeadow
—Robert R (Helen E) janitor Holy Name Church h 52 Alderman
—Thomas E (Jean F) mach opr VNInc h 10 Massasoit
Bopp Elizabeth I Mrs clk MMLInsCo r 58 Los Angeles
—Robert E Jr (Elizabeth I) trucker ASCo h 58 Los Angeles
Borazna Gregory (Katie S) mgr 851 Dwight h 265 Springfield
—Michael administrative asst Spfd office (328) 436 Dwight r 265 Springfield
Borda Bertha r 523 Dickinson
Bordeau Eleanor cafeteria mgr S&WInc r 276 Cooley
—Emile A (Yvonne C) maintman MDFCo h 891 Chestnut
—Louis J printer WSpfd h 11 Dixwell
—Raymond A (Dolores G) gagemkr 261 Oak Grove av h 393 Birnie av
—Sadie Mrs r (2) 27 Myrtle
Bordeaux Armand J (Leona) elec Westinghouse h 54 Saratoga
—Arthur died Feb 5 1958 age 64
—Arthur J (Cora C) mach S&WInc h 63 Central
—Charles A died May 16 1957 age 59
—-Churchill Laboratories (Henry E Churchill) photographic supplies 203 S Branch pky
—Dorothea K Mrs clk 1391 Main r 10 Niagara
—Earl L (Virginia D) design analyst P&WADiv h 93 Moss rd
—Florence wid Arthur h (12) 18 Montpelier
—Frank J r 1036 Main
—Homer R development eng VNInc h 92 Sunapee
—Homer R Jr clk PO r 92 Sunapee
—Irving A (Alma B) draftsman VNInc h 14 Ina
—Irving A (Doris A) emp 102 Albany r 19 Alden
—Jennie E wid Louis A h (16) 415 Belmont av
—Jennie M Mrs h 60 Fort Pleasant av
—Napoleon J (Mildred J) furniture finisher emp 1139 Main h 11 Richelieu
—Napoleon J Jr (Dorothea K) lithographer WSpfd h 10 Niagara
Bordeleau Nina E wid Raymond nurse SHosp h 20 Cumberland
Borden David L r 38 Grenada ter
—Emery Jr (Dorothy M) in USAirForce h 19 Central
—Grover L (Shirley F) forger's helper MDFCo h 241 College
—Helen H wid Emmet clk (326) 36 Court h (6) 68 Federal
—Henry r 27 Sargeant
—Richard A stock clk Agawam r 38 Grenada ter
—Roland E (Dorothy N) guard USA h 38 Grenada ter
Bordenuk John (Nancy) h 1359 Wilbraham rd
—John S (Joan C) h 1359 Wilbraham rd
Bordoni Elario (Rose) h 187 Wilbraham av
Borecki Chester C student r 14 Caldwell
—Chester F (Marcella T) molder Spfd Bronze & Aluminum Co h 14 Caldwell
—Konstanty S (Veronica A) h 366 Franklin
—Walter A (Barbara E) mach opr AmBCorp h 43 Border
—Walter D (Helen C) patternmkr Holyoke h 62 Mayher
—William r 1400 State
Borek Antonie r 184 Middlesex
—Frank (Julia) h 3321 Main
—Joseph F (Helen C) clk 436 Dwight h at Ludlow
—Michael emp VNInc h 53 Bradford
—Mitchell J (Alice V) shipping clk MCCo h 154 Victoria
—Theodore S (Lillian I) trk driver MCCo h 23 Lawndale
Borelen Moray clk AmBCorp r 18 Harriet
Borelli Anthony sprinkler installer r 41 Vine
—Bernice R Mrs married George Brakey rem to W Springfield
—Frank J musician h 41 Vine
—John r 41 Vine
—Joseph J (Henrietta A) h 175 Lang
—Josephine M clk 21 Elm h at W Springfield
—Louis J slsman r 41 Vine
—Teresa M clk 1295 State h at W Springfield
—Tina L typist (3d fl) 1200 Main h at W Springfield

Borelly Frank emp B&A r 1976 Main
Borenstein Morris V (Ruth H) physician 111 Maple h at Agawam
—Philip (Ida) h (40) 40 High
Boretos Helen Mrs rest 92 Wilbraham rd r 198 Albemarle
—Thomas (Helen) mgr 92 Wilbraham rd h 198 Albemarle
Borg Gunnard A (Selma R) h 68 Rittenhouse ter
—William T (Hazel N) h 187 Fountain
Borgatti Agnes A Mrs clk BInc r 34 Superior av IO
—Anthony r 16 Florence
—Antonio r 1400 State
—Augusto (Mary) h 72 Wait
—Gelindo (Mary P) h 33 Beech
—Godfrey J (Ruth J) slsman 53 Liberty h at N Agawam
—Jack bdg supt 48 Hampden h 736 Liberty
—Joan C priv sec MCCo r 34 Superior av IO
—Joseph L (Nancy) mach opr Holyoke h 35 Smith
—Marie A typist (600) 293 Bridge r inq do
—Robert (Agnes A) mach VNInc h 34 Superior av IO
—Vincent R (Jane B) elec emp 37 Worthington r 736 Liberty
Borges Daniel (Deolinda) clk PTS h 61 Osgood
Borgeson Andrew P died Dec 20 1957 age 63
—Charles A (Gerda) h 56 Farnsworth
Borgi Frank farmhand r 27 Bliss
Borhot Lillian R Mrs clk 823 Belmont av r 835 do
—Melhem H (Lillian R) emp GBCo r 835 Belmont av
Borich Frank J (Mabel D) sta eng SHosp h 1536 Dwight
Boris Albert P (Eileen K) in USNavy r 87 Phoenix ter
—Bernard V (Stasia B) slsman SGLCo h 52 Barber
Borisiuk Anna Mrs clk AmBCorp r 5 Park rd
—Fred (Anna) lab asst USRCo h 5 Park rd
Borkosky Philip T (Louise M) auto mech WSpfd h 42 Longhill
Borland James M (Mary) revenue officer (426) 436 Dwight r 105 Malden
Borlen Frank J (Barbara) chief insp Retail Credit Co 622 State h at Holyoke
—Marguerite H Mrs clk (245) 196 Worthington r 26 Macomber av
Borne Herbert mach opr CVMfgCo h 116 Hancock
Bornheim George H (Rose M) mech eng USA h 59 Kirk dr
Boro Joseph S (Edna M) in USAirForce h 41 William Sands Jr rd
—Marion H office sec (315) 145 State h (2A) 4 Manor rd
—Nancy rem to Cape Canaveral Fla
Borodkin Irwin M (Pauline K) supv music 64 Myrtle IO and public schools h 282 White
Borodunovich Walter C (Charlotte A) student r 23 Dorset
Borofsky Sandra C clk 85 Chestnut h at Holyoke
Boronin William N (Zena) chef emp Mercy Hosp h 58 Bond
Boroskie Frank constrwkr r 32 Holyoke
Borowich Cora Mrs waitress 1815 Main r 2157 do
Borowiec John (Anna) maintman 1477 Main h at W Springfield
—Michael (Rena P) mach opr S&WInc r 45 Ashley
—Rena P Mrs clk S&WInc r 45 Ashley
Borowik John (Mary) rubberwkr USRCo h 2473 Roosevelt av
—Mitchell F tiremkr USRCo r 2473 Roosevelt av
—Stanley W (Stella M) emp USRCo r 2473 Roosevelt av
Borowski Albert F (Myrece A) mach VNInc h 59 Edgewood
—Alice W wid Ferdinand I h 24 Wait
Borowsky Frederick F (Adeline F) h 584½ Liberty
Borrani Achille E (Josephine L) h 100 Littleton
Borrelli Harry (Claire) slsman h 81 Garvey dr
Borrette Larry R clk Growers Outlet Inc r 129 Woodmont
Borriello Alphonse C (Sophie) treas-mgr National Cafe Inc 1791 Main r inq do
—Anna J wid Max emp BInc h 67 Elmwood
Borrner Carl G (Elsie S) h 144 MassAv
—Carl O (Violet M) treas Vining & Borrner Inc 179 State h 83 Euclid av
—Carl O Jr tchr Worcester r 83 Euclid av
—Emma J wid Oscar A died Mar 26 1957 age 79
—George N (Ruth L) pres Vining & Borrner Inc 179 State h 60 Fort Pleasant av
—Helen G tchr 53 Elliot h 101 W Alvord
Borrows Richard W (Barbara E) supv 73 State h at E Longmeadow
Borsa Edward J slsman Albany NY r 257 Oak IO
—Irene M priv sec 21 Cypress h 257 Oak IO
—Mitchell J r 257 Oak IO
—Nellie C in USAirForce r 257 Oak IO
—Stanley J (Theresa P) tchr Monson h 1360 Berkshire av IO
Borsari Ines Mrs seamstress 1414 Main r 198 Leyfred ter

Borselli Angelo V (Veronica) carpetwkr Thompsonville Conn h 48 Hubbard av
—Anna M wid Cleto died Oct 6 1957 age 75
—Daniel P (Genevieve N) slsman 130 Lyman h 32 Home
—David H (Superior Spa) 546 Worthington h do
—Marcia A nurse Mercy Hosp r 32 Home
—Theresa M tchr 190 Surrey rd r 32 Home
Borst Barbara A clk 415 State r 36 Logan
—Clifford E (Beatrice R) mach emp 1 Paramount h 36 Logan
—Hazel E priv sec VNInc h 484 Newbury
Borthwick Frank H (Phyllis M) policeman SPD h 90 Hilltop dr
—Gail F student r 47 Mooreland
—Ida M wid Howard A h 47 Mooreland
Bortkiewicz Stanislau baker's helper 355 Chestnut and furn rms 5 Northampton av h do
Bortko Julian drill press opr HSDiv r 1839 Main
Bortle Richard I (Harriet F) h 99 Nottingham
Bortnick Francis A (Cecile A) dairywkr 55 Pomona h 95 Grenada ter
—Walter W (Catherine C) asst mgr 883 Main h 224 Marmon
Bortolussi Louis R in USArmy r 27 Broad
—M Pauline wid Victor h 27 Broad
—Victor died Jan 2 1958 age 62
Boruzc Charles J (Marion M) mech StRy h 100 Plainfield
Rory Joseph r 1695 Main
—Mary R Mrs emp 1757 Main r 1827 Main
Boryczka Irene D r 12 Rapalus IO
—Jacob died Nov 13 1957 age 75
—John (Josephine) expediter E Longmeadow h 47 Denver
—Sophie wid Jacob h 12 Rapalus IO
Boryea Mercedes M Mrs clk (3d fl) 15 Park r 284 Walnut
Borys Albert (Anna) painter 100 Everett h do
—Stanley E (Stella A) freight handler NYCRR h 404 Liberty
—Walter A (Josephine T) (A & B Paint & Wallpaper Co) 74 Cass h 100 Everett
Borysewicz Anna wid Joseph h 96 Parker IO
Boryszewski Michael P r 72 Seneca IO
—Stanley A postal trans clk h 72 Seneca IO
Borzelli Nicola h 40 Winthrop
Bosco Americo (Lillian) organizer 69 Stockbridge h at W Springfield
Boshko James mach VNInc r 23 Hebron
—Maxim (Phyllis) contr 243 Tinkham rd h do
—Maxim Jr constrwkr r 243 Tinkham rd
—Pelagia S Mrs h 23 Hebron
—Thomas F milk 224 Tinkham rd h do
Boshuyzen Francis T (Florence E) rem to Florida
—Franciscus T (Phyllis B) setupman CBCo h 36 Kenway dr
Bosini Anthony (Louise) trk driver H L Handy Co h 31 Dorset
—Jennie wid Peter h 860 Columbus av
Bosky Roger K student r 65 Carew ter
—Sally M Mrs cashier 57 Sumner av h 65 Carew ter
Bosley Anna wid Frederick r 28 Stafford
—Ray W Mrs bkkpr (4th fl) 15 Park h at Westfield
Bosoni Artemio (Esther M) press opr Westinghouse h 37 Greene
—Emilio A Jr (Pierrette) trk driver E Longmeadow h 183 Woodside ter
—Emilio E (Nancy) (Bosoni's Restaurant) 880 Boston rd h do
—Pierrette Mrs asst buyer 1435 Main r 183 Woodside ter
Bosoni's Restaurant (Emilio E Bosoni) 880 Boston rd
Boss Eugene G (Joanna C) physician (302) 1537 Main h 336 Longhill
—Eugene G Jr (Susan P) physician (315) 20 Maple h 33 Florentine Gardens
—Gilbert H auto mech 600 State h 135 Spring
—Julia E wid Henry r 38 Eleanor rd
Bosse Arthur K (Yvonne R) experimental eng AmBCorp h 1125 Sumner av
—Yvonne R Mrs mach opr Agawam r 1125 Sumner av
Bossi George student r 114 Bristol
Bostedo Charles D eng emp 73 State r inq do
Bostic Bolly J (Mabel E) condr NYCRR h 61 Wait
Bostick Robert H (Hazel A) clk 22-26 Dale h 48 Hubbard av
Boston Cora L wid Charles r 111 Bowles

Boston Insurance Co
Preston & Olmstead Inc agents (501) 44 Vernon —See top lines
—Insurance Co claim dept Fred D Newell Jr mgr 622 State
—L B died Dec 2 1957 age 70
—Mutual Life Insurance Co Max S Bell mgr (201) 124 State
—Road Motors (Leo Babian) used cars 95 Boston rd
—Road Tastee Freez Drive-In (Lionel V Potvin) dairy bar 817 Boston rd
—Sample Shoe Store (Eli Rubin) 1011 Main
—Sea Food Inc A Arthur Ardito pres George F Ammirato treas 982 Main

Phone DEVENS REALTY CO. 31 ELM STREET TEL. RE 9-1513 FOR A HOME OR MORTGAGE LOAN Member MLS

94
STATE ST.
(Court Sq. Bldg.)
REALTY SALES & SERVICE CO.
HAROLD D. KAPLAN ABRAHAM GRUNDT
SALES — LEASING — MANAGEMENT — INSURANCE
TEL. RE
3-0509

—Shoe Repair (James M Brown) 18 Walnut
—& Maine Railroad div freight agts office (226) 1694 Main Fitchburg Div passenger sta 33-95 Liberty Brightwood passenger and freight sta 125 Wason av and Fitchburg Div freight sta 2108 Columbus av
—& Springfield Fast Freight Inc Nicholas Dragone pres Vincent J Dragone treas trucking 10 Oakdale
Bostwick H Ellsworth (Helen W) optician emp 1301 Main h at Agawam
—Robert E (Sandra S) mach HSDiv h 76 Sorrento
—Sandra S Mrs clk WSpfd r 76 Somerset
—Viola Mrs laundrywkr SHosp r 2157 Main
Boswell Ida H Mrs tobaccowkr Hartford Conn h 130 Tyler
Bosworth Albert O r 2167 Main
—Charles J (Blanche M) shipping clk WSpfd h 284 Walnut
—Edward r 2787 Main
—Elliot H (Alice M) ins agt 26 Vernon h at Longmeadow
—Emma wid Lorain r 1400 State
—Evelyn R Mrs tchr 471 Plainfield h at Longmeadow
—Gertrude M wid Louis V h 180 Norfolk
—Helen M h (11) 659 State
—John S (Velma L) purchasing agt 385B Liberty h at E Longmeadow
—Katherine Mrs h 426 Worthington
—Richard L (Barbara S) underwriter 365 State h 69 Osborne ter
—Robert S in USAirForce r 180 Norfolk

BOSWORTH STUDIO
Henry S Wright prop photographers (417) 1537 Main tel RE 2-2211

—Velma L Mrs nurse (1) 20 Maple h at E Longmeadow
Botkin James I (Matilda A) in USAirForce h 42 Stuart
Botta Carl H (Helena E) bartender 140 Boston rd h 125 Malden
—Ethel D r 125 Malden
—James tailor Chicopee r 41 Fremont
—James V (Pine Point Cafe) 140 Boston rd h 125 Malden
—Joseph died May 26 1957 age 67
—Rachael wid Joseph kitchen helper 1414 Main h 35 Leete
Bottaro Bruno (Helen A) pres-v pres Springfield Sand Blasting & Cleaning Co Inc 168 Berkshire av h do
—Helen A Mrs sec-treas Springfield Sand Blasting & Cleaning Co Inc 168 Berkshire av r do
—John R monumental engraver 168 Berkshire av r do
—Joseph R in USNavy r 40 Pondview dr
—Robert V student r 40 Pondview dr
—S Joseph (Constance) pres Bottaro-Skolnick Inc 322 Main h 40 Pondview dr
—-Skolnick Inc S Joseph Bottaro pres Simon E Skolnick treas furniture mfrs 322 Main
Bottesini Irving C (Virginia J) rem to WSpfd
Bottone Sylvester J (Christine A) mach opr HSDiv h 115 Magazine
Bottoni Gene (Mary V) (Gene's Ice Cream Bar) 430 White h 29 Granger
Botwinski Carl A (Irene L) pharmacist 133 Boston rd h 62 Lindsay rd
—Irene L Mrs bkkpr Spfd Institution for Savings r 62 Lindsay rd
—Karol (Agnes) h 254 Franklin
Bouchard Aime S (Marie A) painter emp 25 Roosevelt av h 127 Allen
—Albert (Melida) rest 502 Armory h 14 Cleveland
—Alfred J (Carrie M) h 653 Carew
—Anna J wid Louis W h 314 Berkshire av
—Anna M wid Leo J clk CVMfgCo h 268 Worcester IO
—Bernard L (Dolores) rem to Chicopee
—Claire E clk SF&MInsCo r 127 Allen
—Dorothy V clk TelCo r 232 Main IO
—Edgar E (Arline E) trk driver MDFCo h 37 Eagle
—Ellen A wid Edgar J insp SETCo h 255 Main IO
—Emile (Louise C) oiler USRCo h 58 Johnson
—Ephraim E (Albina) h 54 Berbay cir
—Florence wid Herve D h 232 Main IO
—George (Frances) emp 60 Cypress h 179 Oak Grove av
—George H (Laura C) h 192 Belmont av
—George H Jr (Frances M) order agt 60 Cypress h 39 Hall
—Gertrude P Mrsr steno (4th fl) 127 State r 37 Converse
—Honore J (Gertrude P) painter 7 Market h 37 Converse
—Irene nurse Mercy Hosp r 15 Gunn sq
—Jacqueline Y priv sec (605) 145 State h at Agawam
—Jerard press opr MDFCo h (8) 31 Cumberland
—Joseph A painter r 25 Roosevelt av
—Joseph A (Alice M) eng emp 214 Birnie av h 822 Carew
—Joseph N (Retha M) mach HSDiv h 114 Myrtle IO
—L Philias (Fabiora M) h 25 Roosevelt av
—Leo G (Alma) painter emp 154 Pondview dr h 15 Gunn sq
—Louis J (Della S) rem to Ludlow
—Marie A clk SOD r 127 Allen
—Marion Mrs priv sec (2d fl) 15 Park h at N Wilbraham
—Mary A Mrs typist SF&MInsCo r 15 Gunn sq
—Milton E supv (3d fl) 1200 Main r 54 Berbay cir
—Oza E (Alberta A) test foreman Chicopee r 15 Hampden IO
—Oza L (Melina M) mach CVMfgCo h 15 Hampden IO
—Patrick J (Shirley J) plumber h (8) 226 Pearl
—Paul rem to N Attleboro
—Paul H in USArmy r 37 Converse
—Rita B Mrs tel opr TelCo r (3) 59 Scott
—Robert A (Rita B) office clk MMLInsCo h (3) 59 Scott
—Robert L (Lorraine L) barber emp 148 Main IO h 266 Worcester IO
—Romeo W (Clara A) h 204 East
—Rose A emp 233 Carew h at CFalls
—Shirley E tel opr TelCo r 232 Main IO
—Victorine wid Theophile r 28 Hazen
Boucher Adeline wid Frank r 10 Stebbins
—Adrian J (Jeannette) mason h 64 Jefferson av
—Adrienne D Mrs office sec 64 Vernon r 34 Pershing ter
—Aime J (Stella L) clk USRCo h 159 Fort Pleasant av
—Aldea wid Everest r 34 Silver
—Alfred (Ruth V) mach DMCo r 91 Larchmont
—Alfred J shoe repr 320 St James av h at Holyoke
—Alfred T h 48 Chapin ter
—Anna clk CVMfgCo r (3) 26 High
—Anna T Mrs kitchen helper ASCo r 2612 Main
—Armand J (Rolande J) mason h 58 Jefferson av
—Arthur J r 48 Chapin ter
—Arthur N (Eugenie R) insp USRCo h 315 Chestnut
—Arthur P carp r 19 Perkins
—Aurore M r 48 Chapin ter
—Barbara H typist 1250 State h at Bondsville
—Bruno B tchr 1300 State h at CFalls
—Catherine G Mrs insp WSpfd r 11 Hughes
—Charles r 1400 State
—Edward J (Hazel A) supr S&WInc h 77 Boyer
—Edward J (Lorraine I) bagger MCCo h 62 Dubois IO
—Eileen M insp WSpfd r 365 Newbury
—Emiline A Mrs slswoman ASCo r 89 Haskin
—Ernest J tchr 1300 State h at E Longmeadow
—Eugene (Bernadette) clk 278 Main IO h 33 Fairhaven dr IO
—Eugene N (Katherine E) autobodywkr emp 209 Ferry h 32 Ambrose
—Eugenie R Mrs emp Mercy Hosp r 315 Chestnut
—Fabiola F Mrs h 122 Franklin
—Felix r 890 St James av
—Gedeon R h 57 Merwin
—George D h 54 Watling
—Harriett E Mrs emp 33 Morris r 44 Robert Dyer cir
—Harvey J clk city r 9 Worcester av
—Hector A (Catherine G) auto parking 58 Bliss h 11 Hughes
—Henry J (Amelia M) trk driver city h 80 Bay
—Herbert E (Emeline A) emp CVMfgCo h 89 Haskin
—Homer (Philamone) h 48 Palmer av
—Irene Mrs gluer WSpfd h 16 Saratoga
—Isabelle M clk 1379 Main r 19 Perkins
—Joseph (Dorothy) lift trk opr Ludlow h 1157 Boston rd
—Joseph D constrwkr h 462 Carew
—Joseph L (Jeanne) h 19 Perkins
—Joseph P h 9 Worcester av
—Joseph R (Alice W) constrwkr h 148 Gilbert av
—Joseph V (Henriette I) mech E Granby Conn h 26 Pine Grove
—Lauretta Mrs fitter (401-402) 95 State r 204 Ellsworth av
—Leo G (Lauretta) h 204 Ellsworth av
—Leo J cook 70 Chestnut h 1157 Boston rd
—Lionel E (Loretta F) clk 219 Dwight h at Willimansett
—Lodivine A r 23 Goodrich
—M Antoinette (Coiffures by Toni) (318) 293 Bridge h (3C) 91 Longhill
—Marie wid Joseph r 67 Denver
—Marie A r 48 Palmer av
—Marie A wid Raphael h 21 Eagle
—Mary r 1400 State
—Mary A wid Francois J h 89 Abbe av
—Mary Jane hairdresser (318) 293 Bridge r 19 Perkins
—Merrill H (Shirley S) carp h 82 Monrovia
—Noel H (Anna B) h 42 Longhill
—Norman E (Doris M) slsman 355 Chestnut h 48 Medford
—Norman E (Theresa) guard HSDiv h 39 Rochelle
—Onias J furn rms 21 Jefferson av h do
—Paul E (Claire M) mach WSpfd h 1051 Allen
—Philip P stripper 157 Chestnut r 199 Sumner av
—Ralph J (Anna T) mgr 119 Worthington h 2612 Main
—Raoul E (Marie T) mach CVMfgCo h 46 Kenyon
—Raymond A (Lena R) mach GFBCo h 45 Union
—Raymond G in USArmy r 23 Blodgett
—Rene J r 48 Chapin ter
—Rita L r 9 Worcester av
—Robert L (Beatrice) h 47 Thomas
—Robert L (Irene L) (B and G Self Service Market) 3172 Main h 11 Worcester av
—Rose A clk 1295 State h at Ludlow
—Sylvia steno 369 Plainfield h at CFalls
—Theresa Mrs slswoman 841 State r 39 Rochelle
—Valida R wid Hormisdas T h 274 Main IO
—Wallace J (Emma M) h 251 Water IO
—Wilfred J (Gertrude M) rem to Holyoke
—William (Adrienne D) snack bar Northampton h 34 Pershing ter
—William A (Mary F) consulting eng emp (20) 77 Worthington h 14 Burlington
—William O (Harriett E) h 44 Robert Dyer cir
Bouchie Elizabeth Mrs h 101 Wilbraham rd
Bouchies George E (Joan E) policeman Belchertown h 13 Layzon Brothers rd IO
Boucier Jules emp MDFCo r 1526 Dwight
Boudet Raymond J (Marie B) capt SFD h 63 Telbar
Boudreau Adolph H (Frances E) tester HSDiv h 24 Dearborn
—Adolphe guard Titeflex Inc h 258 Dwight st ext
—Aime sorter CFalls h 35 Grosvenor
—Alfred J (Lorraine A) painter h 23 Vermont
—Alphee (Bernice R) internal revenue agt (442A) 436 Dwight h 6 Fayette
—Armand H (Bertha M) elec emp 198 Chestnut h 25 Huntington
—Armond L (Lorette J) broach opr Chicopee h 758 Liberty
—Arthur J mech 71 Colton h 66 Cass
—Arthur J (Mary A) clk PTS h 736 Bradley rd
—Arthur W (Carmela M) lumberwkr 476 Oak IO h 311 Oakland
—August A (Florida E) service mgr WSpfd h 151 Middle
—Carmella R Mrs typist PM&GCo r 57 Regal
—Carol A clk 220 State r 3 East
—Charles J (Patricia C) h 80 Monrovia
—Clarence A (Yvonne B) assembler CFalls h 3 East
—Conrad H (Frances K) h 135 Bellwood rd
—George (Barbara) mech HSDiv h 84 Commonwealth av
—Henry E (Madeline I) foreman 38 Walter h at Chicopee
—Henry V (Arzelie M) custodian Sixteen Acres School h 306 Oakland
—Horace J (Rose Alma) emp 78 Hillman h 40 E Hooker
—J Herbert (Jeannette E) auditor USA h 123 Ingersoll Grove
—Joseph A C (Jeannette T) sheetmetalwkr h 923 Chestnut
—Joseph P (Bertha R) mech CBWWks h 29 Stockman
—Joseph V (Jeannette M) mach opr Agawam h 218 Arcadia blvd
—Lawrence L (Mary R) foundrywkr 295 Pasco rd IO h 275 Centre IO
—Lorraine A Mrs priv sec (2d fl) 377 Dwight r 23 Vermont
—Mathilda M r 258 Dwight st ext
—Mose C (Emily) clk Chicopee h 78 Monrovia
—Paul T Rev pastor Easthampton r 78 Monrovia
—Paul W (Carmella R) mach opr E Longmeadow h 57 Regal
—Raymond H (Vera) collector Spfd Newspapers 32 Cypress h at Longmeadow
—Richard (Gloria C) methodsman PMachCo h 1320 Bay
—Roland R (Martha) cabinetmkr WSpfd h 70 Konx
—Ronald C printer Holyoke r 3 East
—Rose E wid Joseph h 10 Huntington
—Samuel P bus driver StRy r 15 Shamrock
—Thomas r 38 Virginia

Old Storrowton Tavern
Storrowton Village, West Springfield
OPEN YEAR 'ROUND
OLD FASHIONED FOOD, DRINK and LODGING
DIAL RE 2-4188

Boudrias Edward E (Mary F) mach HSDiv h 69 Hood
Boudry James J (Nellie) grocer 2401 Main h (9) 2405 do
—Jeanette A clk 2401 Main r (9) 2405 do
Bouffard Alfred A (Alice M) mach opr CFalls h 89 Ravenwood
—Benoit M carp h 11 Cumberland
—Delina wid Fred J h 53 Oak
—Lawrence E (Alma H) div mgr 1548 Main h at Longmeadow
—Raymond J r 53 Oak
—Yvette clk Longmeadow r 262 Commonwealth av
Bougois Joseph r 193 Worthington
Bouia Walter r 138 Cedar
Bouier Vera M wid William r 35 Acorn
Boula Margaret M Mrs h 17 Ringgold
Boulais Peter D (Elizabeth J) slsman NY h 4 Arthur Picard cir IO
Boulanger Elaine C Mrs clk MDFCo r 350 Plainfield
—Joseph H (Marie L) emp 74 Park h at W Holyoke
—Judith student r 33 Hastings
—Sadie wid Emil seamstress Chicopee h 33 Hastings
Boulay Joseph U (Stella) welder CVMfgCo h (1) 744 State
Boule Mary E wid Charles J r 25 Barber
Boulerice Albert (Doris H) typograph opr (3d fl) 29 Worthington h 307 Main IO
—Albert G (Regina G) waiter Somers Conn h 37 Bither
—Arthur J clk B&A r 18 Medford
—Claire E Mrs h 143 Layzon Brothers rd IO
—Delphine wid Mose J h 18 Medford
—Doris H Mrs office sec CVMfgCo r 307 Main
—Edward J (Maria) assembler G&BMfgCo h 20 Medford
—Emil A (Ruth F) gasoline 78 Vernon h at Hazardville Conn
—Exida wid Joseph died Mar 8 1958 age 88
—Joseph A parking atdt Security Parking r 122 Chestnut
—Laura M elev opr 1548 Main h 19 Arch
—Regina C Mrs asst buyer ASCo r 37 Bither
Boulevard Auto Parts (Abraham I Zeller) 1571 Page blvd
—The apts 860 Columbus av
Bouley Ernest J (Blanche M) carp h 590 Boston rd
—Francis N (Julia A) carp h 58 Grosvenor
—Joseph W (Avis B) custodian 1170 Carew h (16) 986 State
—Linnie K clk 365 State h at Feeding Hills
—Raymond J (Emily T) clk SPO h (1) 17 Edwards
Boulier Cecil J (Mabelle G S) h (5) 327 Central
Boullard Bertha Mrs h (35) 11 Noble
Bouloumbasis Nicholas J emp state r 464 Chestnut
Boulrice Benoit J emp 3148 Main r (3) 77 Morgan
—Dolor A r (3) 77 Morgan
—Dorothy M Mrs comptometer opr A&PCo r 14 Springfield
—Emery J parking atdt 43 Vernon r 91 Lorimer IO
—Felix (Delia) h (3) 77 Morgan
—Gerard J (Helen) mach E Longmeadow h 54 Arch
—Josephine M wid Edward died July 19 1957 age 81
—Martha I wid Philippe J drsmkr (237) 196 Worthington h 204 Pearl
—Mederic J (Dorothy M) atdt 39 Vernon h 14 Springfield
—Moise A (Clara M) sta fireman 1490 Main h 17 Health av
—Rene A (Joan C) carp h 511 Armory
—Robert G auditor 1250 State h at E Longmeadow
—Yvone A wid Albert J housewkr h 1243 Berkshire av IO
Boulris Beverly A clk (604) 1387 Main h at E Longmeadow
—Fidgime J (Blanche R) painter SHosp h 481 Bay
—Mary J wid Felix J h 119½ Glenwood
—Maurice J painter h 117 Dawes
—Richard P meter insp (319) 36 Court r 481 Bay
Bouras George chef E Longmeadow r 46 Temple
Bourassa Delmore (Elizabeth) toywkr MBCo h 170 Pendleton av
—Oscar A (Eva C) janitor 157 Chestnut h 240½ Walnut
—Walter E (Hazel I) bus opr StRy h 14 Arthur Picard cir IO
Bourbeau Adrian F clk USA h at Ludlow
—Albert J (Simone R) real est agt 162 Broadway h 340 Belmont av
—Alphonse G r 107 Oakland
—Anne Marie Mrs credit mgr 1435 Main r 82 Irene
—Annette M married Ronald Rogers rem to Fitchburg
—Benjamin J carp 107 Oakland r do
—Carl E (Ruth A) mach opr Westinghouse h 20 Battery IO
—Dorilla wid Elzear died Mar 14 1957 age 88
—Edward died Aug 31 1957 age 78
—Francis P (Constance) trk driver rear 49 Osgood h at Holyoke
—Kenneth (Shirley) h 19 Pleasant
—Lester A (Yvonne M) clk A&PCo h 140 Barber
—M Emilie drsmkr 107 Oakland r do
—Maria M drsmkr emp 107 Oakland r do
—Robert P (Gertrude G) h 125 Marsden
—Robert W clk WSpfd r 125 Marsden
—Rosaire J (Birangire) mech 556 St James av h 100 Carew
—Roger G (Anne Marie) warehouseman Westover h 82 Irene
—Victor (Medora) (Bourbeau Waste Paper) rear 49 Osgood h at WSpfd

—Waste Paper (Victor Bourbeau) rear 49 Osgood
—Wilfred J (Angelina) h 107 Oakland
Bourbonnais Raymond A (Eleanor F) supv tool dept AmBCorp h 33 Demond av
Bourcier Flora L Mrs hairdresser 906 Main r 94 Oswego
—Francis L (Fabiola E) switchman 295 Worthington h at Ludlow
—Raymond A (Dora E) firefighter SFD h 106 Park rd
—Raymond H (Flora L) tire builder CFalls h 94 Oswego
—Regina wid Stanley drsmkr 92 Ambrose h do
Bourdeau Alcide O (Edith R) h 20 Alfred
Bourdon Albert r (12) 18 Montpelier
—Armand J (Britt A) setupman 430 St James av h 84 Ferncliff av
—Eli (Rose) (Brown Roofing Co) 2917 Main h at Holyoke
—Paul R (Nancy E) slsman Agawam h 729 Sumner av
—Renie H (Frances E) h (11) 99 High
—Rose M died Nov 26 1957 age 91
Bourez Mabel M wid Albert A h (17) 74 Patton
Bourgault Donat E (Barbara H) insp HSDiv h 50 Fitzgerald rd
Bourgelas Albert r 1400 State
—Bernice M wid Fred L h (25) 2220 Main
—Louise M Mrs office mgr 270 Main IO r 83 Chestnut IO
—Roger L (Louise M) foreman CVMfgCo h 83 Chestnut IO
Bourgeles Ralph L (Sophie) trk driver 2490 Main h 34 Crane
Bourgeois Albert J (Mary E) mach opr VNInc h 42 Alfred
—Cleo D (Eva L) painter h 1260 Wilbraham rd
—Damien (Justine) h 54 Saratoga
—Freda M clk Westinghouse r 306 Oakland
—Ida M emp 33 Morris r 54 Saratoga
—Judith A clk MMLInsCo r 25 Powell av
—Leona wid August h 306 Oakland
—Marcel S (Clarinda D) mach emp HSDiv h (7) 527 Main
—Marceline wid Dominic r 1400 State
—Margaret r 42 Alfred
—Rene J (Rita M) constrwkr h 49 Parkerview
—William E (Helen A) draftsman HSDiv h (8) 186 Woodside ter
—William J (Thelma A) diemkr Westinghouse h 25 Powell av
—William W (Beatrice M) oiler MCCo h 274 Worcester IO
—see Burgess
Bourget Rene H (Evelyn M) h 41 Pheland av
Bourgette Nellie E r 26 Ridgewood ter
Bourgourin Armand (Ruby) garage atdt Hartford Conn h 24 Douglas
Bourk Barbara A IBM opr 365 State r 192 Garland
—Lena wid Philip A h 192 Garland
—Leonard F (Barbara) setupman HSDiv r 192 Garland
Bourke Arthur G (Elizabeth C) h 2470 Wilbraham rd
—John H (Nellie E) guard S&WInc r 421 White
—Roland J (Pierrette B) chemist MCCo h 413 Roosevelt av
—Walter J (Marguerite V) firefighter SFD h 2280 Wilbraham rd
—see Burke
Bourman Anotole M (Leokadia W) (Bourman School of Dance) 441 White h (2) 760 Sumner av
—School of Dance (Anatole M Bourman) 441 White
Bourn Harriet h 190 Norfolk
—Jessie M r 190 Norfolk
Bourne Loretta wid George r 22 Noble
—Rubin A r 87 Edgewood
Bourque Alfred in USArmy r 60 Lancaster
—Alice wid Fred h 75 Belmont av
—Anastace A (Edna M) overseer Thompsonville Conn h 111 Pasadena
—Ann nurse Mercy Hosp r do
—Anna E elev opr 140 Chestnut h at WSpfd
—Celia blueprint reader Agawam r 75 Belmont av
—Ednamae nurse Mercy Hosp r do
—Edwin (Barbara) artist emp (4th fl) 196 Worthington h at Thompsonville Conn
—Elsie M r 75 Belmont av
—Florence P tel opr TelCo 295 Worthington h at WSpfd
—Frank J operating mgr 484 Worthington h at WSpfd
—Frederick J (Nettie) h 92 Belle
—Jeanne M clk P&WADiv r 111 Pasadena
—Joseph A (M Elda) route slsman Wilbraham h 60 Lancaster
—Joseph N h (31) 820 State
—Raymond J (Barbara A) emp BInc h 37 Ozark
—Richard J (Mary E) policeman SPD r 17 Bloomfield
—Thomas J student r 111 Pasadena
—Wilfred G projectionist 2645 Main h (38) 10 Waverly
—William A (Grace E) policeman SPD h 254 Orange
Bousher Joseph J constrwkr r 36 Margerie
Boushong Charles F (Holly) clk MMLInsCo h 403 Monsanto av IO
—Holly Mrs clk MMLInsCo r 403 Monsanto av IO
Bousque Eva wid Thomas D r 43 Bristol
Bousquet Albert F h 330 Sumner av
—Albert J (Lillian R) mach HSDiv h 33 Sachem
—Albina A r (2) 71 School
—Alexis J (Ida M) auto mech 354 Main IO h 156 do
—Alice E mach opr 25 Willow r 38 Adams

—Annise wid Exese h (2) 71 School
—Arthur L serviceman Holyoke r 81 Beaumont
—Arthur U (Fernande L) bus opr StRy h 135 Rosewell av
—Arthur V (Helen) receiving clk A&PCo h 1242 Page blvd
—Aurore M wid Albert J riveter Chicopee h 84 Northampton av
—Beatrice A V Mrs clk 1528 Main r 76 Roosevelt av
—Beverly L tel opr CVMfgCo r 150 Dubois IO
—Catherine B Mrs custodian 35 Eastern av r 220 Worcester IO
—Delvine gunsmith S&WInc r 171 Massasoit
—Edward V (Beatrice A V) letter carrier SPO h 76 Roosevelt av
—Elaine V married Earl Quimby
—Ernest R (Anne) bus driver StRy h 24 Notre Dame
—Eugene A (Leola M) asst foreman CVMfgCo h 150 Dubois IO
—Eugenie wid George r 26 Alderman
—Eva M Mrs slswoman ASCo r 21 Fullerton IO
—Florence D Mrs h 24 Saratoga
—Francis J (Eva M) lathe opr HSDiv h 208 White
—George A (Marion L) pressman MCCo h 80 Lucerne rd
—George L (Florence M) molder 262 Liberty h (3) 179 College
—Harry J h (2) 58 Pearl
—Harry J (Ruth H) grinder PM&GCo h (8) 58 Pearl
—Harry J (Virginia V) auto bodyman WSpfd h 117 DeWitt
—Irene G Mrs slswoman ASCo r (1A) 1314 Bay
—J Arthur (Irene M) v pres-gen mgr H R Huntting Co Inc (3d fl) 29 Worthington h 42 Irvington
—Jeanette L Mrs cafeteriawkr 46 Oakland r 95 Bloomfield
—Joachim J (Jeannette A) h 263 Abbott
—Joseph A (Albina) gardener h 16 Austin
—Joseph U (Irene G) h (1A) 1314 Bay
—L L Inc Mrs Rita A Bousquet pres-treas plumbers 3069 Main
—Leo A (Lydia A) meatcutter First Nat Stores Inc h 89 Silas
—Leo H (Anita M) supv 55 Pomona h 48 Border
—Leo J (Eva) asst treas Holyoke h 83 E Allen Ridge rd
—Leo P (Catherine B) mach opr AmBCorp h 220 Worcester IO
—Leo P (Eva M) mach opr CVMfgCo h 21 Fullerton IO
—Lionel L died Aug 4 1957 age 52
—Louis h 171 Massasoit
—Lucien J stock clk H R Huntting Co r 128 Union
—Lucian J (Bertha E) shipper Westinghouse h 57 Surrey rd
—Marie Anne A married Kermut J Pike Jr rem to Palmer
—Norbert E (Rita M) grinder P&WADiv h 81 Beaumont
—Norman C (Lovina M) meatcutter 204 Dickinson r 40 Quebec IO
—Olive r 1400 State
—Oliver J (Miriam J) elev opr 175 State h rear 188 Maple
—Ovila (Aldea A) h 128 Union
—Raymond fish 660 Page blvd h at Three Rivers
—Raymond C (Eunice A) chemical opr MCCo h 761 Worthington
—Richard A (Ramona A) sheetmetalwkr Palmer h 14 Eldridge
—Richard G student r 42 Irvington
—Rita A Mrs pres-treas L L Bousquet Inc 3069 Main h 115 Atwater rd
—Robert F bkkpr (209) 1303 Main h at Ware
—Robert L lab tech Titeflex Inc r 263 Abbott
—Robert L tchr Ludlow r 42 Irvington
—Roger A (Yvette T) emp 7 Worthington h (1) 3 Central
—Romeo F (Barbara J) lab tech AmBCorp h 50 Jean dr
—Victor (Ida D) r 48 Border
—Vivian R clk 276 Bridge r 42 Irvington
—Wilfred L (Jeanette L) tube bender Westinghouse h 95 Bloomfield
—Yvonne C clk 365 State r 37 Belmont
Boussy Albert W (Mary A) slsman 10 Kendall h 131 Phoenix ter
—Armand A (Antoinette L) foreman Agawam h 527 Plainfield
—Ernest W (Lena D) clk Titeflex Inc h 12 Angelo
—Ernest W Jr in USArmy r 12 Angelo
—Frank X (Mary J) h (3) 24 Wilcox
—Norman F (Alice M) insp AmBCorp h 84 Andrew
—Raymond H maintman NHRR r 15 Alfred
—Raymond H (Laurette G) h 26 Narragansett
—William H (Eva C) h (4) 28 Roseland
Boutelle Guy C (Laura A) maintman Valley Bank & Trust Co h 141 White Oak rd
—Laura A Mrs cook 53 Elliot r 141 White Oak rd
Boutet Mary N Mrs treas E W Long Inc 191 Walnut r 675 Sumner av
—Oscar J A (Mary N) trk driver WSpfd h 675 Sumner av
—Wilfred A (Cecile H) mach Holyoke h 736 Belmont av
—Yvonne R mach opr Holyoke r 736 Belmont av

HAMPDEN SAVINGS BANK
INC. 1852 **19 HARRISON AVENUE**
Individual Accounts $1.00 to $7,500
Joint Accounts $1.00 to $15,000
Interest begins first of each month payable last business day of Apr. and Oct.

Bouthellier Philibert E (Doris M) insp Holyoke h 10 Howard pl
Bouthilette Edward A field investigator (7) 1660 Main h at Easthampton
Bouthiller Al Pierre (Eva M) slsman WSpfd h 104 Farnsworth
—Albina M Mrs mach opr 11 Park h 20 Beaumont ter
—Hormidas A (Rita D) carp emp 1414 Main h 45 Los Angeles
—Norman A (Doris M) experimental mach HSDiv h 18 Beaumont ter
Bouthillette Raymond E (Theresa I) toolmkr E Hartford Conn h 50 Allendale
Bouthillier Edward A (Rose D) tester Westinghouse h 67 Lebanon
—Laurent M clk SOD h 17 Calhoun
—Marie L wid Alfred J h (13) 15 Edwards
—Theodore J mach opr 73 State h at Ludlow
Boutin Ann G waitress 3061 Main h 40 Bancroft
—Armand J (Janet L) rem to New Haven Conn
—Edward J (Claire L) clk SPO h 920 Columbus av
—Ellery E (Angelina T) trk driver 9 Park h (5) 42½ Harrison av
—H J emp HSDiv h 15 Niagara
—Helen M Mrs r (5) 42½ Harrison av
—Lorraine M clk 1295 State h at Will
—Rene G (Alexandra A) lineman TelCo h 64 Steuben IO
—Robert H printer MBCo r 21 Walter
—Roger T (Irene A) policeman SPD h 20 Pauline
—Stanley B (Blanche E) h 888 Armory
—Violet B bkkpr SETCo r 888 Armory
Boutman Lola housewkr Wesson Memorial Hosp r do
Boutote Ernest G tchr Rhode Island r 156 Knollwood
—Ernest O (Helen V) toolmkr CBCo h 156 Knollwood
—Evelyn D housewkr r 71 Demond av
—Joan M tchr 1015 Wilbraham rd r 156 Knollwood
—Selina A wid Octave h 71 Demond av
Boutte Norbert (Juanita) presser 21 Clinton h 78 10th
Boutwell Barbara J Mrs waitress 863 Main r 46 Locust
—George H (Marjorie S) supt 87 Albany h at WSpfd
—Harris M (Harriet E) rem to Los Angeles Calif
Bouvia William F (Katherine M) baker emp 1553 Main h 10 Huntington
Bouvier Alfred G (Muriel J) trk driver Hartford Conn h 72 Morris
—Bernard J (Mary T) autobody painter WSpfd h 521 Hancock
—Frederick J (Sylvia B) painter Chicopee h (5) 17 Pasadena
—George J h 60 Windsor
—Muriel J Mrs hairdresser 71 Sumner av r 72 Morris
—Walter N (Julia R) bus opr StRy h 73 Bond
—Wilda r 60 Windsor
—William J (Mary R) h 33 Milford
—William J (Ruby G) maintman 28 Hillman h 53 Elmwood
—see Beauvais
Bouyea Delbert G (Mercedes M) knitter 296 Main h 284 Walnut
—Esther F Mrs clk Valley Bank & Trust Co h 364 Orange
—Kenneth D (Mary M) assembler CFalls h 1623 Bay
—Marion nurse Mercy Hosp r 84 Dana
—Mary I Mrs steno MCCo r 84 Dana
—Norman J (Una) mach emp 312 Birnie av h 35 Thayer av
—Robert N (Sylvia K) meter installer 71 Colton h 87 Layzon Brothers rd IO
—Roy W (Mary I) supv MCCo h 84 Dana
Bovard William B (Audrey J) eng Westover h 159 Stapleton rd
Bovat Kenneth E (Barbara J) constrwkr h 51 Nelson av
—William A (Catherine) trk driver city h 3246 Main
Bovia Jordan E r 23 Bancroft
—Leoze wid Albert h 23 Bancroft
Bovin Emery (Zephirina) watchman Alamac Knitting Mills Inc h 219 Centre IO
—Stephanie M wid Paul N mach opr 33 Morris r 14 Leslie
Bowden Earl R (Frances A) emp USRCo h 266 Pheland av
—Pearl M (Vanity Beauty Shoppe) 53 Catharine h do
Bowe John J (Marie F) clk PTS h 38 Chilson
—John T died Dec 9 1957 age 70
—Mary H wid John J h 74 Gilman
—William F (Barbara A) policeman B&M h 48 Willard av
Bowen Alfred M Jr (Pearl Z D) opr WMassElecCo h 132 Maynard
—Alice M h 437 Central
—Alice S wid Harry W h 124 Yale
—Barbara E Mrs sub tchr r 21 Rockland
—Clinton M (Barbara E) prof AmIntCol h 21 Rockland
—Cordelia H wid Henry C h 26 Brookside cir
—Donald W (Audrey J) constr eng emp state h (2A) 54 Manor rd
—Edith A wid Frank E h 117 Bloomfield
—Edith M nurse Charlestown SC r 117 Bloomfield

BOWEN
—Ernest Lee (Gretchen) marketing supv and head of distribution CFalls h 43 Ina
—Francis B (Grace E) printer Holyoke h 259 Belmont av
—Gerald A (Dorothy E) in USAirForce h (27) 413 Belmont av
—Joseph J (Catherine T) repairman 5 Paramount h 35 Middle
—Joseph L janitor 122 Chestnut r 51 Clarendon
—Julia J r 382 Chestnut
—Lawrence F student r 204 Denver
—Lawrence H emp SHosp h (423) 2142 Main
—Lawrence H (Evelyn M) maintman 55 Randall pl h 204 Denver
—Lillian M clk Titeflex Inc Hendee h at E Longmeadow
—Lois B slswoman 1477 Main h at WSpfd
—Margaret Mrs bkkpr (604) 1387 Main h at E Longmeadow
—Margaret F wid Frank r 259 Belmont av
—Margaret J wid Orin A h 90 Governor
—Mary L Mrs h 874 Dwight
—Orin A died Sept 2 1957 age 92
—Patricia A bkkpr The Third Nat Bank & Trust Co of Spfd r 26 Brookside cir
—Shirley married Noel T Walters
—Shirley checker E Longmeadow r 63 Ventura
—Una M Mrs asst treas Forest Park Ambulance & Oxygen Service Inc 1254 Columbus av r 54 S Shore dr
—Walter E (Martha L) elec h 90 Roanoke rd
—Walter E Jr (Una M) pres Forest Park Ambulance & Oxygen Sales and Service Inc 1254 Columbus av h 54 S Shore dr
Bowens Bruce T Jr sls mgr 3415 Main h 464 Union
—Solomon V r (4) 17 Congress
Bower Albert r 29 Mattoon
—Estelle V wid George r 18 Brickett
—Lillian A Mrs clk MMLInsCo r 103 Robert Dyer cir
—Richard J (Lillian A) h 103 Robert Dyer cir
Bowers Alan C (Nancy R) dist order censor WSpfd h 126 Fieldston
—Arthur R stable groom r 93 Cambridge
—Edna C Mrs nurse emp 1414 State r 60 Garcia
—Elizabeth A Mrs h 24 Quincy
—Emma Mrs clk 494 Plainfield r 171 Massasoit
—Eugene A in USArmy r 93 Cambridge
—Florence L Mrs h 96 Bond
—Frank mach opr AmBCorp r 73 Spring
—Freeman A cost acct Westinghouse h (8) 68 Federal
—Freeman A (Edna C) acct HSDiv h 60 Garcia
—Gerard A (Ruth E) painter 1375 S Branch pky h 93 Cambridge
—Harold H woodwkr emp 139 Lyman r 155 Tyler
—John E constrwkr 546 St James av r 34 Amherst
—Joseph J (Claire A) h 73 Cambridge
—Mary wid Charles R h 29 Leete
—Mary S wid William A h 48 Gladstone
—Rene G (Carolyn C) in USArmy r 93 Cambridge
—Richard H in USArmy r (8) 68 Federal
—Ruth E Mrs companion 76 Cambridge r 93 do
—Thomas J student r 47 Coleman
—William F (Martha S) slsman NY h 40 Ridgecrest
—William J (Delia M) h 21 Shillingford
Bowes John W (Mary I) clk PTS h 43 Ontario
—Lucy Mrs r 120 Mill
—Mary L wid Edward T r 182 Overlook dr
Bowie Harold E (Beulah R) prof AmIntCol h 133 Old Farm rd
—James B (Doris W) mech Windsor Locks Conn h 32 Morgan
—Phyllis R office sec 37 Chestnut r 81 Mulberry
—Robert J (Sarah J) h 42 Montclair
Bowken James E (Marion A) h 68 Meredith
Bowker Edwin A (Priscilla A) tool grinder G&BMfgCo h 65 Rockland
—Grace M wid William h (1) 125 Magazine
—Mary L h 161 High
—Robert J (Lillian G) slsman WSpfd h (4) 160 Belmont av
—Rosa M r 161 High
—Zelva B clk Valley Bank & Trust Co 1351 Main h at E Longmeadow
Bowler Ann T typist Mercy Hosp r 20 Tracy
—Beatrice slswoman 1474 Main r 79 Spring
—Bridget A wid Patrick J housewkr h (34) 10 Waverly
—Donald W (Mary T) timekpr city h 127 Maynard
—Edmund A tchr Monson r 74 Silver
—Edward F h 119 Armory
—Edward M (Margaret S) switchman TelCo h 68 Pine Acre rd
—Edward T (Katherine R) tchr 46 Oakland h 94 Santa Barbara
—Eleanor E wid Edmond W tchr 732 Chestnut h 74 Silver
—Elizabeth D wid James L h 116 Westford av
—Elizabeth G r 119 Armory
—Gerald P messenger Valley Bank & Trust Co r 80 Judson
—James J emp city r 522 Liberty
—James L died July 24 1957 age 77
—Joanne E clk WHYN-TV r 74 Silver
—John J (Gloria M) elec USRCo h 45 Doyle av

BOWLER
—Joseph W (Anna E) foreman USA h 15 Summit
—Josephine tel opr TelCo h 80 Judson
—Lawrence T (Genevieve M) auditor Westover h 100 Ravenwood
—Margaret nurse Mercy Hosp r 80 Judson
—Margaret E Mrs tchr Ludlow r 68 Pine Acre rd
—Mary wid Maurice J h 34 Butler
—Mary A wid James h 522 Liberty
—Mary C bkkpr Agawam r 25 Bartlett
—Mary C wid Maurice h 25 Bartlett
—Mary T clk (106) 36 Court r 522 Liberty
—Mary T supv VNInc r 42 Phoenix
—Mary T Mrs clk TelCo r 127 Maynard
—Maurice F r 25 Bartlett
—Maurice F Jr in USMarines r 25 Bartlett
—Maurice J died Jan 2 1958 age 73
—Michael warehousewkr A&PCo r 15 Carew ter
—Patricia A priv sec 70 Dwight r 80 Judson
—Patricia M nurse Mercy Hosp r 20 Tracy
—Patrick (Kathleen) warehousewkr A&PCo h 15 Carew ter
—Patrick J (Nora L) h 44 Home
—Patrick T (Ruth E) h 125 Maynard
—Richard C (Pauline J) policeman SPD h 108 Dwight rd
—Richard C Jr (Marion F) in USAirForce r 108 Dwight rd
—Richard N tchr 53 Elliot h at Westfield
—Robert J r 108 Dwight rd
—Thomas J student r 522 Liberty
—Thomas J traffic clk MCCo r 116 Westford av
—Thomas J Jr (Genevieve T) maintman StRy h 17 Fairhaven dr IO
—Timothy E slsman 209 Page blvd r 20 Tracy
—Timothy J (Irene K) internal revenue agt (442A) 436 Dwight h 66 Judson
—Timothy S (Mary J) steamfitter 77 Winter h 20 Tracy
Bowles Alex foundrywkr WSpfd h 1100 Main
—Amy Jane r 1 Crestcent Hill
—Bdg 1618 Main
—Bdg Inc Paul F Craig pres Sidney R Cook treas (304-305) 1618 Main
—Christina wid Alec h 52 Quincy
—Dorothy h 51 Maple ct
—Elizabeth H r 1 Crescent Hill
—Esther J wid Sherman H h 1 Crescent Hill
—Francis H solicitor Republican Publishing Co r 1 Crescent Hill
—John student r 1 Crescent Hill
—Lunch Harold C Durgin mgr 1624 Main
—Ralph H (Florence) asst treas Truck Equipment & Service Inc 102 Nursery h at Suffield Conn
—see Bolles
Bowling Greene (Carl E Greene) bowling alleys 503 State
Bowman Andy (Daisy) emp 70 Dwight h 79 Bay
—Bradley M (June E) time checker PMachCo h 399 Goodwin IO
—Charles I (Doris R) sec Springfield Bank for Cooperatives 310 State h at Wilbraham
—Frank G custodian 495 Chestnut h (5) 3179 Main
—Harold L (Jacqueline L) mach Agawam h 354 Corcoran blvd
—Hattie Mrs h 81 10th

BOWMAN JAMES G
(Barbara C) cashier Security National Bank of Springfield 1665 Main h 757 S Branch pky—See p 59

—Jessie M Mrs prin clk Dept of Public Welfare h 33 High
—Joseph F teller Valley Bank & Trust Co h 924 Chestnut
—Louis C r 127 School
—Martin F h 9 Pearl st pl
—Mary C Mrs r 78 Bowdoin
Bowron Herbert E (Mary A) mach opr 4 Birnie av h 174 Maynard
—William R (Hazel B) h (10) 659 State
Bowrys Mary V Mrs r 54 Church
Bowser Kenneth D (Annette S) in USAirForce h 84 Hilltop
Bowyer Jesse R (Marcelle C) material handler HSDiv h 2772 Main
Boxold Wendell R (Rita M) clk SPO h 141 Cooper
Boyajy Dorothy J Mrs clk MMLInsCo r 130 Eddywood
—Gabriel H (Tooma G) grocer 117 Wilbraham av h at Wilbraham
—Mary priv sec 1295 State h at Wilbraham
—Ned N (Dorothy J) emp planning dept MMLInsCo h 130 Eddywood
Boyarsky Erza tchr r 33 Maryland
—Sarah wid David h 33 Maryland
Boyce Alice J clk 117 Carew h 32 Noble
—Betty D clk HSDiv r 144 Denver
—Daniel O (Doris S) acct G&BMfgCo h 58 Cornflower
—Eugene A (Florence E) maintman P&WADiv h 5 Mattoon
—Florence E Mrs furn rms 5 Mattoon r do

FRED C. McCLEAN HEATING SUPPLIES, Inc.
47 PARK STREET
P. O. BOX 1668
TEL. RE 4-5668

FIELD, EDDY & BULKLEY
1200 MAIN STREET PHONE RE 4-1112
Springfield Fire and Marine Local Agents

TELEPHONE RE 3-6513 BENJAMIN POWELL SONS, INC. EAVE TROUGHS – LADDERS – ROOFING 109-115 ALLEN STREET

BOYCE
—Frederick (Barbara) rem to W Springfield
—Irving S eng W Haven Conn r 144 Denver
—Jesse L (Anne M) policeman SPD h 43 Edgemont
—Louise E food checker Highland Hotel h (312) 774 State
—Orville M (Helen L) plant supr A&PCo h 108 Prospect
—P Stanley (Fay R) slsman h 144 Denver
—Richard L (Joyce B) IBM opr Russell h 379 Breckwood blvd
—Robert I (Dorothy G) postal trans clk h 2 Littleton
—Rose H wid George L h 23 Jenness
Boyd Alice Mrs seamstress 18 Park r 22 Slater av
—Anna M wid Francis P rem to Hartford Conn
—Beatrice J Mrs nurses' aide 1400 State r 254 Franklin
—Catherine wid John r 166 Princeton
—Frank (Dorothy L) molder's helper CVMfgCo h 62 Stebbins
—Irene M Mrs packer GBCo r 82 Phoenix ter
—Isaac (Essie W) h 17 Sycamore
—Louie J (Alma D) prod asst Titeflex Inc h 58 Maynard
—James F (Meredith) bkkpr 59 Napier h at Longmeadow
—James V W (Mabel S) h (6) 255 Union
—John (Elizabeth M) clk 70 Chestnut h 390 St James av
—John B (Marie A) optician 308 Bridge h at Suffield Conn
—John J (Beatrice J) houseman 735 Chestnut h 254 Franklin
—Joseph H h 18 Waverly
—Ralph F (Irene V) parts mgr PM&GCo h 73 Wilmont
—Samuel M (Mary) treas Boyd & Parker Inc 855 State and pres-treas New England Service Center Inc 891 do and pres-treas Bailey-Wagner Inc 855 do h at Longmeadow
—Thomas (Henrietta J) chemist MCCo h 40 Woodcrest rd
—Thomas H (Alice) janitor Third Nat Bank & Trust Co h 22 Slater av
—William freight handler NYCRR r 85 Lebanon
—William J (Marceline R) time checker PMachCo r 113 Draper
—William M (Edith A) h (4) 909½ State
—& Parker Inc Edward P Parker pres Eugene D Donovan v pres Samuel M Boyd treas distributor ready built homes 855 State
Boyde Jean M tchr 182 Central h (18) 40 High
Boyden Charles A (Esther B) offset printer Westfield h 82 Aldrew ter
—Esther B Mrs clk MMLInsCo r 82 Aldrew ter
—Henry L (Olive A) foreman Westinghouse h 29 Pilgrim rd
—Kenneth E (Anna H) banker 310 State h at S Hadley
Boyea Cordelia wid Orel atdt 1400 State h 119 Champlain av IO
—Gerald E (Eunice O) hoist opr emp A&PCo h 100 Elmore av
Boyer Alma C clk 1459 Main r 61 Thompson
—Angelina F h 61 Thompson
—Archie F (Anna) foreman Palmer h 26 Hilltop
—Arthur J (Catherine M) pres-treas Arthur Boyer Inc 943 Berkshire av IO h 23 Geneva IO

BOYER ARTHUR J INC
Arthur J Boyer pres-treas building contractors plumbing heating air conditioning oil burners 943 Berkshire av IO tel LI 3-3790—See p 86

—Eliza P wid Napoleon h (5) William
—Frances E Mrs h 107 Ashley
—Gertrude M clk 302 Locust r (5) 168 William
—Joseph A (Mary M) h 943 Berkshire av IO
—Joseph E (Elizabeth M) rem to Hollywood Calif
—Henry B (Urgela L) h (17) 6 Waverly
—Henry J main store gen mgr 1548 Main h at W Springfield
—Madeline J steno 1459 Main r 61 Thompson
—Maurice A (Patricia A) sheetmetalwkr 53 Batavia r 47 Jefferson av
—Napoleon J (M Claire) (Paul Boyer's Garage) 356 Parker h 352 do
—Robert W (Loie G) asst treas-business mgr Diocese of Western Mass (Episcopal) 37 Chestnut h 91 Jeffrey rd
—Seraphine C wid Joseph N h 70 Fort Pleasant av
—Terrence K student r 23 Geneva IO
—Walter L (Irene C) foreman 125 Main h 107 Ashley
Boyer's Paul Garage (Napoleon J Boyer) 356 Parker
Boyes Gordon B pres-treas Boyes Lincoln Mercury Co Inc 1566 State h at W Hartford Conn

BOYES-LINCOLN-MERCURY CO INC
Gordon B Boyes pres-treas Beatrice L Johnson v pres George J Cirzesczyk sec automobiles 1566 State tel ST 8-0953—See p 43

Boyett Wiles H Jr porter 1095 Main r 76 Liberty
Boyington—see Boynton
Boykan Irving (Esther E) slsman h 126 Washington rd
Boyko Anne C clk (3d fl) 95 State h at Ludlow
Boylan Gertrude E wid George T r 196 Winton
—Harold R (Hilda M) mach Windsor Locks Conn h 186 Garland
—Patricia M Mrs tchr 31 Kensington av r 87 Daviston
—Teresa C tchr 235 State h at N Wilbraham
—Thomas (Virginia) sls mgr 45 Warwick h 253 W Allen Ridge rd
—Thomas J (Patricia M) tchr 1015 Wilbraham rd h 87 Daviston
Boyland Margaret J h 11 Bayonne
Boyle Alice M wid John J assembler 74 Park h 28 Chapel
—Anna J died Oct 28 1957 age 81
—Annabelle Mrs r 76 Liberty
—Barbara J priv sec (412) 1200 Main h at Longmeadow
—Bernard W (Marie) rem to Schenectady NY
—Colin M (Mildred L) slsman 130 Lyman h 39 Algonquin pl
—Edward C (Eileen A) deputy chief SFD 86 Court h 188 Bristol
—Elizabeth M married Abraham Nadler
—Elizabeth V wid John J h 123 Lebanon
—Francis E tire builder USRCo r 122 Chestnut
—Francis R musician Wilbraham r (11) 105 Magazine
—George E r 233 Mill
—Glenna E tchr 1170 Carew h 49 Belmont av
—Helen C Mrs professional asst City Library r (1) 19 Warner
—Helena K wid William P r 63 Spring
—Irving restwkr 1839 Wilbraham rd r 50 Broadway
—James E (Ellen V) draftsman AmBCorp h 33 Jasper
—James P r 33 Jasper
—John (Elizabeth) h (11) 105 Magazine
—John F metallurgist CVMfgCo r 66 Pomona
—John J (Katherine L) pres and mgr WSpfd h 214 Westford cir
—John J Jr eng TelCo r 123 Lebanon
—John P upholsterer ASCo r 35 Ogden IO
—Joseph E (Mary T) plastic molder h 14 Jenks
—Margaret S clk public schools h (2) 49 School
—Mary M h 66 Pomona
—Noreen C clk TelCo r 33 Jasper
—Owen J (Anna) elec emp NHRR h 67 Bond
—Robert J in USArmy r 97 Cherrelyn
—Sheila M nurse Wesson Maternity Hosp r 33 Jasper
—Thomas J (Helen C) tchr 11 Eastern av h (1) 19 Warner
—Veronica M steno Westover r 97 Cherrelyn
—Walter M (Tazuko) in USArmy h 69 Bond
—William emp city r 97 Cherrelyn
—William J (Alice M) supv material control Titeflex Inc h at Westfield
—William J (Irene B) splicer WMassElecCo h 483 Bay
—William S (Veronica C) courier Valley Bank & Trust Co h 97 Cherrelyn
Boylston The apts 74 Boylston
Boylton Dorothy emp Westinghouse r 58 Seventh
Boynton Florance L clk 1295 State h at N Wilbraham
—Mallery M (Elizabeth B) v pres Taft Welding Equipment Inc 3171 Main h at W Springfield
—Walter I dentist (411) 1570 Main h 73 Dartmouth
—see Boyington
Boyse Martin I (Louise A) h 84 Adams
—Rosaline V r 84 Adams
Boysen Alfred C (Lillie) auditor Atlanta Ga h 19 Elsie
Bozak John mech 15 Cypress r 1827 Main
Bozarth Almira L wid Harvey h 106 Washington rd
—Ruth supv TelCo r 106 Washington rd
BozBeckian Manuel A (Pilune A) pres The Nixon Company 161 Main IO h 74 Welland rd IO
Bozek Edward J (Kunigunde) in USArmy r 97 San Miguel
—John F (Helen G) foreman USRCo h 19 Underwood
—Joseph (Mary A) mach Titeflex Inc h 254 Hancock
—Mary Ann D clk 85 Chestnut h at Chicopee
—Max F (Mary M) tiremkr USRCo h 97 San Miguel
Bozeman Olce (Arlene) emp MDFCo h 26 Lillian
Bozenhard Adolph (Rose F) h 131 Spring
—Donald H (Jane C) mgr (207) 121 Lyman h at W Springfield
—Edith E wid Frank A h 35 Demond av
—George C (Marie A) h 147 Magnolia ter
—Howard C (Elizabeth) rollman WSpfd h 35 Demond av
—Robert W (Ruth F) lwyr (Bozenhard & Young) (801) 95 State h at W Springfield
—William R telegraph serviceman 295 Worthington h at W Springfield

BOZENHARD & YOUNG
(Robert W Bozenhard and William C Young) attorneys at law (801) 95 State tel RE 6-0391 and RE 6-0392

Bozini Anthony A (Estelle) eng 765 Columbus av h 252 Plainfield
Bozkir Dogan (Ulku) physician SHosp r do
Bozoglos Athena married Neil Shane
—Christofer R (Jennie) asst mgr Agawam h 63 Lawndale
—Rallis (Audronike) loader GBCo h 46 Bancroft
Bozyk Stanley F (Josephine R) h 19 Grosvenor
Bracchi Enrico C (Carolina) h 49 Governor
Bracci Albert (Palmina) h 36 Stocker
—Albert Jr r 36 Stocker
—Andrew J (Mary E) mach opr HSDiv h (5) 470 Chestnut
—Ciro A (Sophie R) barber emp 170 Boston rd r 246 Berkshire av
—Corado (Elaine) clk PMachCo r 36 Stocker
—Elaine Mrs clk MMLInsCo r 36 Stocker
—Gustave mach opr Wilbraham r 1778 Boston rd
—Joseph (Mary) h 1778 Boston
—Louis (Ellen M) (B & M Golf Range) 790 Boston rd h 826 do
—Mario P (Anne D) group leader CVMfgCo h 104 Lois
—Peter (Mary) h 22 Stocker
—Sophie R Mrs clk MMLInsCo r 246 Berkshire av
Braccialarghe Anna wid Vincent h 15 Rutledge av
—Carmela mach opr (2) 367 Worthington r 15 Rutledge av
—Domenic (Rena C) framer BInc h 15 Rutledge av
—Pasquale (Adele M) presser 18 Park h 45 Orchard
—Rena C Mrs assembler BInc r 15 Rutledge av
—Theresa leather creaser BInc r 15 Rutledge av
Brace Charles C r (1) 54 Patton
—George F student r 148 Patton
—Jeffrey S (Hazel A) fry opr Wilbraham h 192 Quincy
—John E simonizer WSpfd r 148 Patton
—Olive J r 190 Quincy
—William P (Margaret J) meter reader SGLCo h 47 Chase av
Bracey Fred J (Ruth M) design eng PMachCo h 83 Woodcrest rd
Brach Longin mail handler NYCRR h (11) 3239 Main
Bracken Edward T (Mary E) slsman h 128 Millbrook rd
—Esther M r 54 Bristol
—George E emp BCo r 115 Greene
—Harriet J r 54 Bristol
—Joseph A (Della I) mach opr USA r 182 Lebanon
—Mary C steno city r 85 Spring
—Nathan D (Lillian N) h 115 Greene
—William J h 54 Bristol
Brackett Adrienne A r 54 Ogden IO
—Barbara P Mrs h 79 Marble
—David L (Patricia G) clk 147 Dwight h 43 Daviston
—Elise T wid Albion M h 4 Leyfred ter
—Guy W (Grace F) h 52 Hatch
—Pearl A (Charlotte E) (The Drum Shop & Temple of Music) 188 State h at Longmeadow
—Walter carp r 196 Pearl
—Winfield (Gabriele) in USAirForce r 52 Avon pl
Brackman George F (Irene A) slsman 153 Plainfield h 89 Oswego
Brackney Alfred P (Jane D) in USArmy r 153 Mary Coburn rd
—Marjorie formula clk Wesson Maternity Hosp r 61 St James av
—Pauline E formulamkr Wesson Maternity Hosp h 61 St James av
—Walter J (Sophie T) mach MDFCo h 591 Plumtree rd
Bracnaro James W lwyr (220) 196 Worthington h at Shelton Conn
Braconnier George L (Beatrice R) foreman USA h 331 Allen
—Ronald L serviceman 732 State r 331 Allen
Bracy Cyrus (Henrietta) chef Spfd College h 667 Union

INSURANCE BONDS MORIN INSURANCE AGENCY 1570 Main Street Tel. RE 6-4591

PRESTON AND OLMSTEAD, INC. — Tel. RE 2-5161
GENERAL AGENTS OF THE TRAVELERS
THE WORLD'S LARGEST MULTIPLE-LINE INSURANCE COMPANY

Bradbury Donald E student r 81 Hartford ter
—Freeman r 74 Walnut
—Walter E (Dorothy M) asst sec Mass Mutual Life Ins Co 1295 State h 81 Hartford ter
—Walter F (Elizabeth W) foreman Westover h 30 Commonwealth av
—Walter R r 48 Earl
Braddon Dorothy D Mrs bkkpr 1628 Main r 174 Gillette av
—Henry (Dorothy D) ins agt (1024) 95 State h 174 Gillette av
Braden James M houseman 140 Chestnut r 66 Sunapee
—Joseph A foreman WMassElecCo h 313 Orange
—Leonard L (Evajean) emp service dept Westinghouse h 20 Rupert
Bradford Equipment Company (G F Thayer) industrial equipment 117 Oakland
—Eunice E r 67 Margerie
—Fredrick T (Madeline) mach opr HSDiv h 20 Palmer av
—Henry J (Marjorie E) clk 297 Plainfield h at Longmeadow
—James H H Jr slsman 21 Cypress h at Lngmeadow
—James J r 23 Emery
—Leon S (Willie L) mach opr MCCo h 142 Oak Grove av
—Marjorie E clk 1295 State h at Longmeadow
—Perry D Rev (Edna M) h 31 James
—St Realty Corp (Ludwig Witkowsky) 2167 Main
—The apts 75 Bradford
Bradish Dorothy A rem to Virginia
Bradley Alice E Mrs clk 29 Worthington r 29 Farnsworth
—Anna C Mrs hostess 266 Bridge h (5) 282 Union
—Anna R Mrs supv 426 Armory r 66 St Lawrence av
—Blanche E wid Martin T h 66 Edgemont
—Catherine L Mrs nurse 759 Chestnut h at E Longmeadow
—Charlotte M Mrs r 1532 Bay
—Donald F student r 1532 Bay
—Earle C (Shirley R) embalmer emp 305 State h 107 Pidgeon dr
—Ernest R (Mickey C) in USAirForce h 55 Patricia cir
—Eugene J (Josephine H) trk driver WMassElecCo h 4 St James cir
—Evelyn A Mrs h 525 Plainfield
—Felix (Icesy) emp 202 Lyman h 93 Catharine
—Frank T (Bessie) mech h 46 Alden
—Gertrude C school nurse WSpfd h (6) 140 Belmont av
—Hayden S mgr E Longmeadow Branch Springfield Safe Deposit and Trust Company h at E Longmeadow
—Helen A Mrs r 60 Lloyd av
—Howard R (Alice E) emp city h 29 Farnsworth
—James B (Ernestine) h 122 King
—John F r 90 Merrill rd
—John J (Anna R) trk driver SPO h 66 St Lawrence av
—John J Jr (Patricia H) elec emp 784 Bay h 44 Tyrone
—Josephine H Mrs tel opr WMassElecCo r 4 St James cir
—Keith W student r 1532 Bay
—Leo P fight mgr r 1853 Main
—Leon W sls eng 35 State h at WSpfd
—Leonard C (Mable L) paint sprayer Hartford Conn h 66 Pendleton av
—Lester H printer Ludlow h 24 Monroe
—Lillian E wid Charles A h 11 Ambrose
—Lorena B Mrs mach opr Chicopee r 461 Belmont av
—Louis P wid George C r 24 Monroe
—Louise W Mrs collator 134 Federal r 207 Edendale
—Marian B priv sec (411) 145 State r 17 Spruce
—Marilyn J clk SF&MInsCo r 29 Farnsworth
—Martha S wid Fred P h 1750 Dwight
—Maud Mrs r 50 Princeton

BRADLEY MILTON CO
James J Shea pres James J Shea Jr v pres Charles A Shea v pres H Jack Bock v pres James H Haskins treas Adolph Yodlowski asst treas Jack Pfeiffer adv mgr toy mfrs 74 Park tel RE 6-3651 —See p 152

Bradley Motors & Equipment Co
International Trucks authorized sales and service 558 Elm Windsor Locks Conn tel Windsor Locks NA 3-3381—See p 91

—Ormond W mach opr CVMfgCo r 188 Oakland
—Phyllis E wid Hubert matron 1454 Main h (3) 2782 do
—Raymond G (Bertha) h 329 St James av
—Rena E h 17 Spruce

—Richard G (Helen V) toolmkr Westinghouse h 2483 Wilbraham rd
—Richard J (Mary) h 43 Kenyon
—Robert A (Dorothy E) shipper 302 Locust h at Southampton
—Roger L emp MCCo r 461 Belmont av
—Roosevelt P (Ruth E) auto repr 2331 Columbus av h 96 Sharon
—Rose wid Warner W h 188 Oakland
—Ruby (Grace) janitor 1855 Main h 241 College
—Russell H (Dorothy) trk driver 220 Sharon h 201 Hermitage dr
—Ruth J tchr Willimantic Conn r 17 Spruce
—Sarah A r 35 Harvard
—Vernon E (Eveline F) assessor (28) 36 Court and pres Board Lea Inc h 1532 Bay h do
—Whitney L (Lorena B) store mgr 1984 Main h 461 Belmont av
—Whitney L Jr (Betty H) clk USEnvCo h 59 Kerry dr
—William A (Louise W) mach Westinghouse h 207 Edendale
Bradlinski Thaddeus E tool designer USA h at Chicopee
Bradlyn Barbara A public relations NY r 117 Magazine
—Constance E student r 117 Magazine
—Frederick H mach opr HSDiv h 56 Allendale
—Martha H Mrs nurse 117 Magazine r do
—Peter F (Martha H) guard Holyoke h 117 Magazine
Bradshaw Theodore C (Barbara J) mech Windsor Locks Conn h 106 Washburn
—William (Maggie) custodian (3d fl) 124 State h 16 Hubbard av
Bradstreet Neal A tchr 53 Elliot r 170 Orange
Bradt Phyllis C nurse SHosp r do
Bradway Adeline r 40 Ingersoll Grove
—Barbara A student r 23 Worcester IO
—Charles E clk 648 State r 33 High
—Clinton E (Kathryn C) slsman 707 State h 1086 Allen
—David N (Margaret) elec h 28 Saratoga
—Douglas R (Alice W) slsman 133 Bridge h 22 Richelieu
—Earl F emp 161 Plainfield r 294 St James av
—Elise B Mrs head acquisitions div 220 State h at Feeding Hills
—Ellis M (Helen L) well driller Ellington Conn h 33 Beech
—Foster H appliance store mgr SGLCo r 166 State
—Francis E (Helen H) foreman CVMfgCo h 23 Worcester 10
—Irving C (Agnes J) h 58 Manchester ter
—Jean E PBX instr TelCo h 51 Saratoga
—Mase L (Laura D) dept mgr SGLCo h 186 Belmont av
—Mildred J wid Raymond F housekpr r 1592 Parker
—Mildred L wid Henry nurse 363 Cooley h do
—Myrtle A clk 1295 State h at Monson
—Pauline E clk 365 State r 33 High
—S Pauline Mrs h 33 High
—Thurston F (Patricia A) slsman 707 State h (4) 12 Hancock
Brady Anna T steno CBWWks h 37 Copley ter
—Bernard D (Alice M) firefighter SFD h 30 Craig
—Cornelia r 1104 Worthington
—Edward G (Frances M) h 169 Prospect
—Francis messenger Valley Bank & Trust Co r 15 Temple
—Frank V rem to Ludlow
—G Raymond mach opr AmBCorp h 75 Oswego
—Gertrude P nurse 760 Chestnut r do
—James P (Ella T) h 107 Spring
—Jeannette G Mrs clk 1414 Main r 1105 Worthington
—John J (Jeannette M) rig opr HSDiv h 28 Randall pl
—Joseph r 40 Edwards
—Joseph I (Vera M) toolmkr USA h 129 Carver
—Lawrence D (Helen T) (Springfield Entertainment Bureau) 193 Worthington h at WSpfd
—Leo C (Aline) tiremkr USRCo h 70 Fisk av
—Margaret M clk (137) 36 Court h 760 Chestnut
—Mary Mrs mach opr 1821 Main h (382) 2132 do
—Paul (Gladys) oil burner serviceman Agawam h 15 Arion pl
—Paul B desk clk 193 Worthington r do
—Peter (Louise L) policeman SPD h 38 Webber
—Russell emp HSDiv r 122 Chestnut
—Russell L (Marie T) mach 321 Albany h 380 Main IO
—Ruth T mach opr USEnvCo r 72 Dartmouth
—Walter F (Marianne) h 213 E Allen Ridge rd
—William steamfitter r 107 Spring

—William F (Ann-Marie) dentist 218 Sumner av h do
—William J tchr 217 State h at Agawam
Braese Edward r 104 Brandon av
—Esther B wid Richard E h 104 Brandon av
—Richard E (Jean G) plumber emp 624 Worthington h 6 Newport
Braf Jacob D (Theophila) (Martha's Dress Shop) 1796 Main h 116 Larkspur
—Theophila Mrs mgr 1796 Main r 116 Larkspur
Bragdon Chellis S (Millicent B) toolmkr Westinghouse h 152 Monrovia
—Hazel B nurse SHosp and 54 Cumberland h do
Bragg Anthony (Flossie W) tire builder USRCo h 200 Quincy
—B L Co (Frances W Corbin) ins (512) 115 State
—Clarence B (Violet F) grinder Westinghouse h 313 Orange
—Elsie Mrs seamstress 143 Eastern av h (28) 430 Belmont av
—Fred A (Mary B) osteopath physician (408) 146 Chestnut h 175 Bristol
—Gertrude E proof reader 9 Andrew h 435 Union
—Gloria E Mrs clk TelCo r 57 Reed
—Grace r 1400 State
—Harold W (Isabelle M) grinder Westinghouse h 25 Burlington
—Henrietta r 1400 State
—Henry r 36 Temple
—Herman r 193 Worthington
—Ralph H (Sarah) clk 73 State h at Agawam
—Richard A (Janet L) patternmkr Agawam h 17 Locust
—Richard H (Gloria E) toolmkr S&WInc h 57 Reed
—Ronald E in USAirForce r 25 Burlington
Bragga Joseph (Maria) h 36 Devers IO
Braica Angelina A insp 84 William r (3) 1184 Columbus av
—Anthony G (Elizabeth E) trk driver Republican Publishing Co h 19 Clayton
—Anthony M (Eleanor) packer H L Handy Co h 133 Drexel
—Antonio (Clara) r 93 Clifton av
—Carmen A steno BMTCo r 42 Porter
—Ceil I student r 88 MassAv
—Eleanor Mrs clk Will r 133 Drexel
—Felix A (Ethel I) lithographer MBCo h 88 MassAv
—Florence L typist SGLCo r 42 Porter
—James G press opr WSpfd h 84 Orleans
—James L (Mary J) (James L Braica Heating Co) 1023 Allen h do
—James L Heating Co (James L Braica) heating contrs 1023 Allen
—Joseph T (Helen L) mach AmBCorp h 117 Brunswick
—Joyce C clk AmBCorp r 19 Summit
—Judith A r 19 Summit
—Lena C comptometer opr G&BMfgCo h 54 Cumberland
—Lewis W (Joanne L) insp Windsor Locks Conn h 1047 Allen
—Louis (Amelia) emp WECo h 61 Acushnet av
—Louise seamstress (32) 395 Dwight r 93 Clifton av
—Louise R r 42 Porter
—Marguerite A priv sec Chicopee h 42 Porter
—Mary A married Michael Tancrati
—Michael A (Anna M C) emp city h 64 York
—Patricia M bkkpr Third Nat Bank & Trust Co r 1023 Allen
—Phillip A clk Providence RI r 88 MassAv
—Rita I Mrs h 19 Summit
Brainad Walter J (Marie M) h 100 Melrose
Brainard Charles W elec emp 220 Dwight h 350 Dickinson
—Georgiana wid Charles L h 156 Central
—Ilma wid Norman r 1063 Worthington
—Thomas M student r 87 Albemarle
Brainerd Genevieve B wid Raymond h 99 Federal
—Howard O (Barbara M) rem to E Longmeadow
—John W (Barbara H) tchr Spfd College h 836 Wilbraham rd
—Roy E (Sheila F) chemist 644 Monsanto av IO h 210 Pearl
Brais Ernest J (Florence) trk driver CVMfgCo h 62 Oak IO
Brakey Walter G (Gladys P) mgr tech personnel 812 Monsanto av IO h at Holyoke
Braley Carolyn W wid Loy S rem to Canada
—George F pres M K Skipton Co Inc 755 Worthington h at New Bedford
—George F Jr treas M K Skipton Co Inc 755 Worthington h at New Bedford
—Loy S Jr (Edith R) rem to Canada
Braman Arthur H (Helen M) h 94 Cherrelyn
—Donald E (Corinne F) insp HSDiv h 17 Cameron

Radio Station
W M A S
— 1450 ON YOUR DIAL —
1st in News
1st in Sports
1st in Music You Want
W M A S
— 94.7 ON YOUR DIAL —
FM
Tel. RE 7-1414

REAL ESTATE
RENTALS
APPRAISALS
A. C. WHITE, JR., REALTOR
496 Bridge Street Telephone RE 2-5109
INSURANCE
PROPERTY MANAGEMENT
MORTGAGE LOANS

FORBES & WALLACE . . SHOPPING CENTER FOR WESTERN NEW ENGLAND

SARAT FORD SALES
SALES SERVICE PARTS
Tels. SPFD. ST 8-9668, RE 3-3902
250 SPRINGFIELD STREET
AGAWAM, MASS.

BRAMAN
—Edna r 52 High
—Fred (Josephine F) h 146 Everett
—Grace M wid Edward E r 72 Sorrento
—Josephine F Mrs checker 1924 Main r 146 Everett
—Walter H (Debra F) steam eng SHosp h 24 Waldorf
—Winifred Mrs mach opr Hartford Conn h 17 Howard pl
Bramble Solomon F (Mary F) rem to Maryland
Bramley Anna M wid Frank h 145 Union
—Edward J (Minnie S) h 21 Alden
—John C r 145 Union
Branam Robert E (Josephine M) meter reader SGLCo h 107 Tyler
Branca Lillie Mrs h 47 Oak
Branch Carlton (Joyce E) foundrywkr National Bronze Co h 582 Union
—Charles L (Cora L) chemist's helper MCCo h 53 Eastern av
—Gerald W (Amy A) mech 178 Chestnut h 43 Plymouth
—Levi M (Mattie B) h 200 Quincy
—Levi R parking lot atdt 1071 Main r 200 Quincy
—Walter (Dorothy) trk driver 229 Albany h 109 Revere
Branche Bella wid Herbert J r 607 Union
Branchesi Bruno A (Tasia) clk USRCo h 34 Cornwall
—Ida C wid Giacinto h 6 Sackett pl
—Mando P (Florence M) butcher 524 Worthington h 19 Fisher
Branchini Aldo gardener h 17 York
Branconnier Herman J (Cora B) postal trans clk h 20 Merwin
Brand Alexander M (Alice H) foreman USEnvCo h 30 Ridgecrest
—Edythe A Mrs (Springfield Telephone Answering Bureau) 36 Firglade av r do
—Leonard J (Sarah) mgr 207 Liberty h at Longmeadow
—MacDonald H (Joyce L) emp P&WADiv r 36 Firglade av
—Thomas T (Edythe N) tabulator SF&MInsCo h 36 Firglade av
—Thomas T Jr student r 36 Firglade av
—Tom W (Doris E) in USAirForce h 15 MassAv
—William A in USArmy r 36 Firglade av
Brander Warren E (Evelyn A) mach opr CVMfgCo h 42 Santa Barbara
Brandhurst Charles F r 1400 State
—Harry h 134 Monrovia
Brandler Harry M (Rosemary J) sls eng SETCo h 107 School
Brando Antone r 99 Union
—Mary Mrs seamstress ASCo h 99 Union
Brandoli Armando G (Caroline M) mech TelCo h 1283 Carew
—Barbara A student r 1283 Carew
—Lawrence (Olive B) (Brandoli's Garage) rear 18 Walnut h 16 do
—Mary E stitcher BInc h 139 Pendleton av
—Raldo J mech Hartford Conn r 139 Pendleton av
Brandoli's Garage (Lawrence Brandoli) rear 18 Walnut
Brandon Clinton gas sta atdt rear 92 Eastern av r 256 Quincy
—Harry S (Rhea M) h 66 Montrose
—James (Mamie) h 256 Quincy
Brandrum Morris W (Hazel E) servicehand Thompsonville Conn h 18 Acorn
Brandt Bernard C (Flora S) slsman h 97 Kane
—Christa M clk Westinghouse r 143 Norfolk
—Flora S Mrs slswoman ASCo r 97 Kane
—Harry C experimentalwkr P&WADiv r 52 Gatewood rd
—Joseph (Edith B) garmentwkr Chicopee h 78 Bretton rd
—Louis F (Rita E) in USAirForce h 1869 Roosevelt av
—Nelly M Mrs (Nelly's Dry Cleaning Service) 1084 State r 143 Norfolk
—Willy F (Nelly M) mach opr Agawam h 143 Norfolk
Brandwene Bernard J (Sarah T) whol paint Westfield h 27 Middlebrook dr
—Mortimer (Esther) mgr Westfield h (2A) 91 Longhill
—Sarah T Mrs tchr 415 State r 27 Middlebrook dr
Branen Dorothy J clk 1 Belmont av h (44) 328 Union
Braney Charlotte M wid William R h 46 Malden
—William R died Dec 30 1957 age 83
Branford Michael (Bertha M) foundrywkr Mfrs Pattern & Model Works Inc h 105 Colton
Branhan Robert E (Pearl C) warehousewkr 245 Chestnut h 25 Bay
Brann Ralph E (Elizabeth M) welder CVMfgCo h 17 Arthur Picard cir 10
Brannick Robert F (Loyola) chief adjuster (414) 145 State h at Manchester Conn
Brannkarr Edmond A (Synnove) carp h 28 Buckingham
Bransfield Belle H tchr 1300 State h 30 Myrtle ter
—Mary E design eng USA h 64 Carnavon cir
Bransford Gordon R (Louise M) draftsman Holyoke h 30 Melba
Brantley Claude atdt SHosp r 15 Mapledell
—John M (Ethel M) h 80 Orleans
—Leroy C r 68 Quincy
—Louis (Queenie) steelwkr 16 Bliss h 174 King
—Murray (Beatrice E) auto washer 529 State h 68 Quincy
—Sherman (Gussie M) constrwkr h 15 Mapledell
—Verna packer DMCo r 32 Windsor
—Willie emp CVMfgCo r 15 Mapledell
Brash Selma r 346 Maple
Braska Robert R (Margaret) wirewkr CBWWks h 25 Rogers 10
Brass Franklin r 36 Willow
Brassard Amy B wid Louis H h (7) 2708 Main
—Anna C wid Alfred C h 6 Portland
—Emile H (Lillian H) roofer WSpfd h 22 Morison ter
—Ethel wid Emil R h 97 Belle
—Everest maintman USA r 63 Waverly
—Florence Mrs nurse emp 89 Belmont av r do
—Gaston L (Madelaine G) local testman 295 Worthington h at Chicopee
—Henry A (Mae L) painter h 35 Howard
—Lillian H Mrs cashier Chicopee r 22 Morison ter
—Margaret A office sec 735 Chestnut r 32 Bentley
—Martha M clk USA h at Chicopee
—Peter R (Agnes E) roofer Holyoke h 49 Portland
—Rene J (Frieda P) roofer Holyoke h 206 Ambrose
—Theodore C (Ernestine L) foreman Wilbraham h 94 Robert Dyer cir
Brassil Carol A Mrs clk 145 State r 671 Belmont av
—Jerome (Carol A) ins agt 145 State r 671 Belmont av
—John F pres Allen Package Store Inc 390 Allen h at Holyoke
—Margaret J Mrs clk of corp Allen Package Store Inc 390 Allen h at Holyoke
—Thomas J (Margaret J) v pres-treas Allen Package Store Inc 390 Allen h at Holyoke
Brassill Harriet L clk 295 Worthington h at Holyoke
Bratcher Howard R (Cora M) emp NYCRR r 78 Briarcliff
Bratton Fred G Rev prof Spfd College h (G) 164 Maple
Braudy Anna E Mrs (City Opticians) (26) 1214 Main h at Longmeadow
Braulin Fred F (Mary L) h 79 Marion
Brauns John W (Agnes I) mach Westinghouse h 395 Page blvd
—Joyce F clk 517 St James av r 395 Page blvd
Brault Albert L (Maude E) (Traveling Plumbing Shops) 17 Longhill h at Agawam
—Clovis E lieut SFD h 58 Gillette av
—Clovis E Mrs (Mary A) died Mar 1 1957 age 59
—Harold C (Mary H) emp Park Dept r 200 Allen
—Helen A Mrs clk MMLInsCo r 135 Jerilis dr
—Jean rem to Holyoke
—Joseph A (Marie B) rem to Florida
—Josephine G Mrs r 11 Trinity ter
—Lawrence W (Clara B) checker USA h (9) 97 Spring
—Marie L wid Joseph h 200 Allen
—Napoleon E (Helen A) toolmkr HSDiv h 135 Jerilis dr
—Nellie J Mrs tel opr WMassElecCo h (16) 105 Magazine
—Olive N clk MMLInsCo 1295 State h at Palmer
—Roland P (Cecile) (Highland Pharmacy) 360 Bay h at Aldenville
—Ronald J in USArmy r 200 Allen
—see Breault
Brawders Robert F (Virginia C) pharmacist 133 Boston rd h 36 Emerald rd
Brawn Albert H (Anna J) h 25 Brown
Braxton Eleanor Mrs slswoman 828 State r 53 Virginia
—Franklin mach WSpfd r 53 Virginia
—Jesse L (Eleanor) TV serviceman 2218 Main h 53 Virginia
Bray Earl L (Hannah P) h 17 Lakeside
—Esculene B childrens librarian Forest Park Branch Library h 65 Belmont av
—Francis G (Caroline L) h 3 Beverly
—Laura V librarian 204 Boston rd h 65 Belmont av
—Lula E wid Charles r 189 Walnut
—Marie E r 107 Osborne ter
—Robert L (Joyce G M) monotype mach 340 Main h at Granby
—Rosa Mrs h 409 Walnut
—Watson A (Adelaide I) junk 157 Oakland r inq do
—Wilfred E r 52 Pearl
—William H (Catherine S) underwriter 1295 State h at Southampton
Brayton Alma G wid Seymour E h 52 Mason
—Catherine M wid Myron J h 61 Greaney

BRAYTON
—Clayton C (Grace E) guard Westinghouse h 102 Hamburg
—Donald F draftsman Agawam r 102 Hamburg
—Donald M (Anita M) policeman SPD h 37 W Alvord
—Estelle M emp 286 Eastern av r do
—Grace E Mrs proof reader Spfd Publishing Co r 102 Hamburg
—Isabel wid Frank L died June 4 1957 age 62
—Kenneth L (Rose A) despatcher Westinghouse h 1865 Roosevelt av
—Myron J Jr r 61 Greaney
—Rose A Mrs winder Chicopee r 1865 Roosevelt av
Brazauskas Chester E (Nina M) meatcutter Holyoke h 31 Crow la
—Patricia A student r 31 Crow la
Brazeau Helen L Mrs tchr 53 Elliot h at W Springfield
—Louis J (Marie C) cutter Chicopee h 14 Embury
—Louis R (Jeannine A) draftsman 89 Logan h at Northampton
—Marie C Mrs emp 1 Extract pl r 14 Embury
—Morris L in USAirForce r 14 Embury
Brazee Alfred F (Viola P) watchman city h 37 Layzon Brothers rd 10
Brazeil James A h 35 Elliot
—Thomas F (Germaine P) slsman h 824 Worthington
Brazell John A (Nona D) insp USA h 116 Spring
Brazier Josephine Mrs h (8) 474 Liberty
Brazke Herman (Sybal) in USMarines r 257 Roosevelt av
—Julius died June 12 1957 age 75
—Lena wid Julius h 21 Auburn
—Robert in USMarines r 257 Roosevelt av
Brazowski Carrie A h rear 364 Worcester 10
Bready Carrie M wid Joseph W r 574 Newbury
—Francis O (M Madeline) v pres-treas Wilbraham h 932 Boston rd
—Isabelle M Mrs clk (509) 293 Bridge r 932 Boston rd
—Joseph H (Lillian R) eng NHRR h 92 Barber
Breau Elizabeth rem to Monson
Breault Albert J (Frances M) pricemkr 297 Plainfield h 53 Bancroft
—Damien H (Rose A) mgr 561 Sumner av h 129 Trafton rd
—Donald E clk MMLInsCo r 251 Edendale
—George J (Kay) rem to Westfield
—Jeannette L married James Pagnoni
—Joseph U (Mert) in USNavy r 251 Edendale
—Josephine wid Peter r 199 Eddy
—Lauretta B clk h 48 VanNess
—Leonie D Mrs seamstress Rainbow Girl Coat Co r 23 Farnsworth
—Lionel L (Theresa) bookbinder (510) 29 Worthington h rear 12 E Hooker
—Raoul E (Antonia O) emp 74 Bridge h 1570 Dwight
—Raymond r 48 VanNess
—Raymond H (Lauretta B) expediter AmBCorp h 48 VanNess
—Rita E Mrs cafeteriawkr 365 State r 251 Edendale
—Roger R r 48 VanNess
—Urban W (Rita E) mach opr Westinghouse h 251 Edendale
—Wilfred E (Leonie D) custodian 1300 State h 23 Farnsworth
—see Brault
Breck Bdg 115-119 Dwight
—Edward J (Gertrude O) pres John H Breck Inc 115 Dwight h 24 Oxford
—Francis J (Emma M) toolmkr Northampton h 103 Garfield
—Helen C wid Joseph M nurse VNA h 957 Liberty
—John H scalp specialist (515) 31 Elm and chairman of the board John H Breck Inc 115 Dwight h 26 Orlando

BRECK JOHN H INC

John H Breck chairman of board Edward J Breck pres John H Breck Jr executive v pres M Constance Breck treas manufacturing chemists beautiful hair preparations 115-119 Dwight tel RE 9-7251

—John H Jr (Barbara N) executive v pres John H Breck Inc 115 Dwight h 17 Stratford ter
—Judith A student r 24 Oxford
—M Constance treas-clk John M Breck Inc 115 Dwight r 26 Orlando
—Raymond laborer 70 Chestnut r 103 Garfield
Brecker Francis W (Patricia O) purchasing agt SHosp h 109 Springfield
Breckwoldt Frederick (Abigail) student h 1045 Worthington
Breckwood Drug Corp Inc Leo Norkin mgr 361 Boston rd
—Lumber & Trim Co Inc Morris Stich pres Norman S Abrahams treas Irving Stich v pres 78 Verge
—Service Station (Maurice F Reen) 381 Boston rd
Breda Donato (Santa) h rear 101½ Ashley
Bredenberg Dorothy W Mrs office sec (815) 1387 Main r 377 White

Daniel M. Walsh, Jr. Insurance & Surety Bonds Tel. RE 4-4526 Third Nat. Bank Bdg.

BREDENBERG

—Victor E (Dorothy W) mech eng Holyoke h 377 White
Brederlow Marianne clk 365 State h (36) 16 Mattoon
Breding Evelyn F clk 1379 Main r 216 Oak Grove av
—John A (Lora L) h 216 Oak Grove av
Breed Kenneth L (Nancy M) molder CVMfgCo h 18 Beaufort cir
Breen John (Katherine) fire prevention eng Westover h 74 Gateway dr
—John F (Cecilia R) policeman h 15 Middlesex
—Louise clk ASCo h 327 State
—Rosewell P emp NHRR h 14 Pendleton av
—Theo S Mrs nurse Wesson Memorial Hosp r 131 Spring
—Walter D r 36 Temple
—William J (Theo S) policeman h 131 Spring
Breese Harold S (Edna M) laborer city h 381 Walnut
Brefiglieri Mary E Mrs dental tech Chicopee r 99 Commonwealth av
—Richard C (Mary E) lithographer 740 Wilbraham rd h 99 Commonwealth av
Brega John F (Eleanor M) switchman 295 Worthington h at E Longmeadow
Breglanes Angelina clk (245) 196 Worthington r 15 Ledyard
—Charles K resident mgr Newport RI r 15 Ledyard
—George lwyr (403) 175 State r 15 Ledyard
—James (Rita) h 15 Ledyard
Breglio Bdg 353 Dwight
—Casa Inc William P Breglio pres John E Breglio treas (Breglio's Restaurant) 355 Dwight
—Filomena B wid Pasquale A h 353 Dwight
—James W student r 10 Glendell ter
—John E (Patricia) treas Casa Breglio Inc 355 Dwight h at Longmeadow
—Robert A (Randi S) dentist (901-902) 1387 Main h at WSpfd
—Vincent A (Marion H) public relationsman 84 Broad h at CFalls
—William P (Eileen A) pres Casa Breglio Inc 355 Dwight h 10 Glendell ter
—see Brunelle
Breglio's Restaurant (Casa Breglio Inc) 355 Dwight
Bregman Arthur S r 121 Draper
—Max tailor CFalls r 121 Draper
—Rose wid Harry h 121 Draper
Bregoli John (Jennie C) trk driver WSpfd h 76 Gardner
—John J (Rose M) museum asst Museum of Natural History Quadrangle h at WSpfd
—Louis P (Mary P) mgr 536 Worthington h at WSpfd
Brehart Barbara M ward helper SHosp r 171 Methuen
—Shirley clk WMassElecCo r 171 Methuen
—Wesley R (Eleanor D) painter h 171 Methuen
Brehaut Florence M Mrs slswoman ASCo r 6 Etna ct
—John M (Florence M) insp Westinghouse h 6 Etna ct
—Muriel H stitcher Chicopee r (7) 27 Bowdoin ter
—Stanley R emp Alamac Knitting Mills r 6 Etna ct
Brehm Anna T r 837 Main
—Delima R wid George F h (5) 3 Central
—Mary A r (5) 3 Central
Breigweiser Mary wid Frederick r 152 Oakland
Breinig Anna M nurse SHosp and 54 Cumberland h do
Breitbart Albert N (Estelle G) pres Bart Jewelers Inc h at Longmeadow
—Benedict (Joan) ins agt 137 State h 42 Forest
Bremner Bernice E Mrs clk Spfd College r 258 Cooley
—James A (Bernice E) mach E Longmeadow h 258 Cooley
—Jane Mrs r 166 State
Brendler George A (Janet) student h 181 Wilbraham rd
—Janet Mrs nurse SHosp r 181 Wilbraham rd
Brengi Alfred P (Jean B) mach HSDiv r 64 Fremont
—Claudina mach opr Westinghouse r 64 Fremont
—Mary wid Anacleto h 64 Fremont
Brennan Amelia T Mrs clk A&PCo r 178 Bolton
—Anna L wid Harold P stitcher 162½ Chestnut h 33 Santa Barbara
—Beatrice A Mrs waitress Wilbraham h 89 Wilton
—Catherine C wid George F h 560 Armory
—Catherine T wid John F h 23 Clyde
—Edward G (Alice P) maintman h (1A) 17 Manor rd
—Edward J (Alice M) in USAirForce h 134 Robert Dyer cir
—Edward J (Catherine J) dist mgr (2d fl) 119 State h at Longmeadow
—Edward J (Dorothy E) elec USRCo h 87 Lakevilla av
—Edward J Jr (Barbara A) slsman 74 Park h 47 Chesterfield av
—Edward L (Helen) h 29 Central
—George E insp (319) 36 Court r 560 Armory
—Grace nurse Spfd Public Schools and 163 Bridle Path rd h do
—Greta E Mrs steno 621 Worthington r 51 Plumtree cir
—Greta P wid Charles E h 28 Randall pl
—Harold J (Shirley E) gen foreman CBCo h 176 Eddy
—Harold P Jr (Marcia L) repairman TelCo h 31 Santa Barbara

BRENNAN

—Helen F r 47 Lancaster
—Helen M wid John J h 11 Bayonne
—James A (Ellen M) instr AmIntCol h 40 Grove
—James C Jr (Barbara M) in USAirForce h 47 Ellendale cir
—James E clk MMLInsCo r 80 MassAv
—James H (Mary R) emp Park Dept h 96 Washington
—James J cable splicer TelCo h 326 Central
—James W (Elsie G) trk driver 31 Elm h 106 Malden
—Jennie V Mrs r 75 Caseland
—John F (Jean M) claims supv 620 State h 48 Manor rd
—John J (Virginia H) custodian 47 Plainfield h 23 Hyde av
—John T (Alice M) policeman SPD h 312 Eastern av
—Joseph constrwkr r 80 Florida
—Katherine r 40 Hyde av
—Katherine M clk 295 Worthington h at WSpfd
—Leo A eng supv AWBCorp r 40 Wolcott
—Margaret G Mrs h (B) 40 Lionel Benoit rd
—Marguerite H tel opr USA h at Wilbraham
—Marion I wid Thomas F furn rms 46 School h do
—Mary E chief supv A D & C Dept of Public Welfare h 34 Salem
—Mary E clk 190 Surrey rd h 47 Lancaster
—Mary E wid Frances J mach opr USEnvCo r 3321 Main
—Mary L chief title closer (3d fl) 124 State h at Holyoke
—Mary R Mrs clk 152 Fisk av r 96 Washington
—Mary T h (5) 55 Maple
—Michael F (Sadie A) special agt MetLifeInsCo h 1124 Berkshire av IO
—Nina wid Guy r 59 Dearborn
—Nora H wid James J died June 17 1957 age 81
—Patricia A Mrs underwriter (3d fl) 130 Maple r 27 Fullerton IO
—Paul B r 373 Page blvd
—Paul E (Helen E) elec emp 487 White h 19 Alberta
—Raymond A (Ruth I) buyer Titeflex Inc Hendee h at WSpfd
—Raymond A (Vera M) emp NHRR h (1) 72 Patton
—Raymond E emp B&A r 2167 Main
—Robert J (Amelia T) bricklayer h 178 Bolton
—Robert V (Patricia A) tool crib atdt CVMfgCo and student r 27 Fullerton IO
—Ruth A tchr 190 Surrey rd h at Holyoke
—Shirley A mach opr DMCorp r 28 Randall pl
—Thomas A (Ruth E) oiler USA h 70 Shattuck
—Thomas E (Nora E) gen plantwkr 302 Locust h 37 Horace
—Thomas F (Alice E) h 133 Parkside
—Thomas J (Margaret) clk PTS h 60 E Alvord
—Thomas J (Mary A) press opr Westinghouse h 60 Cambridge
—Thomas L (Irene L) h 373 Page blvd
—William H adjuster Valley Bank & Trust Co r 61 Southern rd
—William M (Greta E) eng HSDiv h 51 Plumtree cir
—Winifred F priv sec 4 Birnie av r 75 Caseland
Brenner Edith D wid William F h 77 Sunapee
—Harold W (Rose) constrwkr h 52 Narragansett
—William F (Barbara L) clk 25 Sumner av h 86 Pembroke
—William R (Elizabeth) baker 799 Liberty r 1041 Carew
Brent Elmer F (Gilberte) buyer 1414 Main h at Holyoke
—Evelyn G Mrs supv MMLInsCo r 38 Brooks
—Howard E (Evelyn G) prin interviewer 1162 Dwight h 38 Brooks
Brenton Joseph A janitor USEnvCo r 67 Margaret
Breor Ernest P (Mary) (Breor Motor Sales) 86 Boston rd h 299 do
—Motor Sales (Ernest P Breor) used cars 86 Boston rd
Brereton Dewey G insp Titeflex Inc h 120 Maynard
—Dorothy wid Archibald G trustee Belair Realty Trust 89 Oak h 62 Stebins
Bresky Florence E (Flojoy Plastiks) 25 Thames r do
—Hannah checker 33 Rose pl r 42 John
—Ida wid Benjamin h 42 John
—Jack (Flojay Plastics) and partner 25 Thames h do
Breslan Maurice P (Stella B) platformman USEnvCo h 26 Lexington
—Patricia A married Frederick Duffany
—Michael F draftsman SETCo r 26 Lexington
Bresnahan Anna M r 148 Forest Park av
—Charles J supv VNInc r 1534 Dwight
—Daniel J tchr Trade 1300 State h at E Longmeadow
—Daniel J (Mabel B) r 1534 Dwight
—Daniel J (Patricia) liquor 550 Sumner av
—Elaine F student r 115 Sylvester
—George H (Helen F) staff asst 295 Worthington h at Holyoke
—George J supv of mailing (509) 175 State r inq do
—James F h 49 Ringgold
—John J (Fae N) lwyr (Wright & Bresnahan) (539) 94 State h at WSpfd

BRESNAHAN

—John J (Rose A) pressman 340 Main h 115 Sylvester
—Margaret T clk (3d fl) 95 State h at Holyoke
—Mary C r 49 Ringgold
—Patrick B (Barbara) ins agt 44 Vernon h at Holyoke
—Patrick T r 49 Ringgold
—Thomas F custodian 11 Acushnet h 151 Cass
—William H trucking r 49 Ringgold r do
Bresnahen Maurice r 29 Mattoon
Bressani John J (Veronica F) supv USA h 74 DeWitt
Bressem Albert E (Evelyn M) coil winder Westinghouse h 66 Silas
—Emil B r 101 Somerset
—John A student r 66 Silas
—John A (Genevieve) policeman SPD h 3 Arthur Picard cir IO
—Richard E (Nancy) rem to Hermosa Beach Calif
Bressen Jessie Mrs r 13 Sylvester
Bressette Albert F (Mildred D) mach opr MDFCo r 273 Tremont
—Harvey (Jacqueline A) mach opr Windsor Locks Conn r 119 Shumway
—Herbert E constrwkr Westfield r 756 do
—Jacqueline A IBM opr 365 State r 119 Shumway
—Louis J (Mary J) h 630 Dickinson
—Louis J Jr (Myrtle M) bus driver StRy r 630 Dickinson
—Mary A wid Archie h (1) 172 Carew
—Raymond M (Catherine) routeman 81 Randall pl h 1095 Sumner av
Bressor Arthur J (Frances D) assembler SETCo h 227 Arcadia blvd
—Shirley F nurse Mercy Hosp r 227 Arcadia blvd
Breton Albert R in USArmy r 45 Pheland av
—Alphonse (Jacqueline) carp r 2882 Main
—Arthur stock clk MBCo r 83 Bradford
—Connie office clk 1414 Main h rear 17 Sterling
—Conrad E slsman 1496 Main r (6) 765 do
—Doris C priv sec Spfd Institution for Savings 63 Elm h at Chicopee
—Emma M Mrs h (6) 765 Main
—Ernest J (Donalda M) patternmkr USRCo h 45 Milford
—George E (Lea) carp h 28 Grove
—George H (Claire F) tire builder USRCo h 71 Bevier
—Henry G (Alma) painter h 34 Mason
—Julien (Laurette) carp h 32 Eagle
—Leo E (Amelia) mech 648 State h at Fairview
—Leo R (Jeanette G) carp h 3005 Main
—Pearl A pocketbookmkr BInc r (6) 765 Main
—Rachel F clk A&PCo r (6) 765 Main
—Roland G (Mary L) rem to Agawam
Brett Grace K wid John A nurse 890 Berkshire av IO h do
Bretta Augusta r 115 Main
—Carl L (Angelina C) mach AMBCorp h 31 Kingsley
—Edwin J (Ruth L) treas Arbor Cafe Inc 73 Worthington h 66 Mill
—Lorenzo A (Alice) h 47 Wilcox
—Mario P r 112 Tenth
—Ruth L Mrs pres Arbor Cafe Inc 73 Worthington r 66 Mill
—Tomaso (Amelia) h 112 Tenth
Brettell G Gordon (Ruth G) acct Farm Credit Banks 310 State h at WSpfd
—Charles G (Dorothy B) rep (516) 1537 Main h at WSpfd
Breveglari Dante L clk SPO r 193 Worthington
Breveglerei George J (Margarita) emp 569 Worthington h 10 Merrimac av
—Margarita Mrs nurse public schools r 107 Merrimac av
Breveglieri Leo L (Rita A) sec-treas Springfield & Suburban Express Inc 255 Liberty h 1480 Wilbraham rd
—Louis C (Mildred M) h 104 Eastern av
—Robert L trk driver 255 Liberty r 1480 Wilbraham rd
Brevigleiri Leo P (Clara M) paymaster MBCo h 20 Sullivan
—Alphonsina M wid Orlando E h 28 Pearl st pl
—Victor H r 28 Pearl st pl
Brevilieri Emily O Mrs press opr 333 Belmont av r 54 Tumbleweed rd
—Louis A r 28 Pearl st pl
Brew Margaret J r 22 Tumbleweed ter
Brewer Anson H (Ida L) supt 895 Parker h 2494 Wilbraham rd
—Bessie B Mrs assembler Chicopee r 15 Pine
—Bdg 119-125 State
—Bdg Realty Trust Albert C White Jr trustee real est 496 Bridge
—Charles B (Alice V) rem to Westfield
—Dorothy Mrs housewkr h 550 Union
—Fred S (Hazel M) acct emp 321 Albany h 74 Westford cir
—Harriet D Mrs tchr 1395 Allen r 117 Buckingham
—Hurshell r 76 Wilbraham av
—J Elizabeth research asst (212) 95 State h at Northampton
—James E (Bessie B) tester MCCo h 15 Pine
—William M (Doris) in USAirForce h 157 Wilbraham av

St-Jean ELECTRICAL CO., INC.
37 Spring St., West Springfield
Radio Equipped Trucks
Residential and Commercial Wiring
Overhead and Underground Construction Wiring
Telephone RE 6-3322

Brewin Walter T (Marguerite L) slsman NY h 34 Daviston
Brewster Emma wid Charles E h 184 William
—Leona emp Wesson Memorial Hosp r do
—William F (Doris R) emp city h 31 Franklin
Breyette Josephine Mrs r 26 Northampton av
—Malvina wid Alfred r 179 St James av
—Wilfred E (Angelina R) compositor (330) 1618 Main h at Longmeadow
Breynaert Dorothy C asst actuary 365 State r 50 Marengo pk
—Jennie wid John P h 50 Marengo pk
—John A mech eng Chicago Ill r 50 Marengo pk
Brezinski Jean E slswoman 1477 Main h at Agawam
Brgostowski Bruno mach NHRR r 146 Emerson
Brice Eleanor M Mrs office clk 12 Harrison h 666 Dwight
—George Jr mach opr USRCo h 50 Clinton
—James A (Margaret H) chief eng 251 Hickory h 61 Ashley
—Leila Mrs h 170 Sharon
—Ornat mech 630 Main r 50 Clinton
Brick Irene K Mrs h (11) 40 High
—John P r 44 Carew
—Leo R (Shirley V) h 47 Layzon Brothers rd IO
—Ruby E wid Earl S clk MMLInsCo h (B) 106 Lionel Benoit rd
—Stella R wid Francis S died Sept 4 1957 age 89
—William J Jr r (11) 40 High
Brickette Cecile M printer DMCo r 61 Howes
Brickhouse Katherine Mrs h 682 Dwight
Bricklayers Mason & Plasterers James M Leonard business agt 21 Sanford
—& Painters Health & Welfare Fund Mrs Ann M Harrigan office mgr (601) 145 State
Bridal Shop Inc The Herman Sadocsky pres clothing 1342 Main
Bride James J (Frances M) mgr 168 Lyman h 34 Rittenhouse ter
—Maurice E (Kathryn G) h 327 St James av
Brideau James H rem to Gardner
—L Philip guard HSDiv h 167 Freeman
—Mary A Mrs rem to Gardner
Bridel Ethel R wid Charles H tel opr Wesson Maternity Hosp h (55) 40 High
Bridge Bar Inc Abraham Zucker pres-treas George B Brown clk-mgr cafe 64 Bridge
—Beatrice M junior clk steno (918) 95 State r 49 Alvord
— -Dwight Park N' Lock Stephen B Webster mgr 264-288 Dwight
—Jeannette G prin clk (918) 95 State h 49 W Alvord
—Spa (John D Scannell) rest 296 Bridge
Bridgeman Donald F (Violet J) tchr Spfd College h 192 Birchland av
—Tillie h (1B) 250 Union
Bridges Calvin (Virginia E) (Central Printing Service) 58 Walnut h 10 Queen
—Clifford C (Mae Elaine) carp h 550 Berkshire av
—Dorothy E sec to v pres Federal Intermediate Credit Bank of Springfield 31 State h at CFalls
—George W (Mabel J) white washer h 40½ Ashmun
—Harvey L (Maureen) in USAirForce h 212 Pearl
—Thomas F (Eileen T) letter carrier PO h 104 Sterling
—Virginia E Mrs tchr 120 Ashland av r 10 Queen
Bridgham F Nelson (Marie R) pres WSpfd and pres Day Lumber Corp 45 Fisk av h 174 Westford cir
Bridgman Harold K (Hortense W) priv chauf 687 State h (8) 685 do
—James G (Luella M) h (1) 7 School
—Laurence W (Doris B) stock controlman Chicopee h 45 Athol
—Luella M Mrs tchr 43 Homer r (1) 71 School
—Thusa wid Herbert R r (6) 17 Sumner av
—William student r 45 Athol
—William E (Charlotte A) asst treas G & C Merriam Co 47 Federal h 111 Fenway dr
Bridle Path Pharmacy (Joseph M Wronski) 1363 Allen
Brien C Construction Co (Cesaire J Brien) 389 Armory
—Cesaire J (Cecile M) (C Brien Construction Co) 389 Armory and builder 33 Narragansett h do
Brier Robert R (Barbara J) folding mach opr 157 Chestnut h 36 Stebbins
Briere Dale C (Alice M) trk driver 215 Albany h 67 Johnson
—John A (Eleanor L) plant foreman 229 Albany h 89 Johnson
—Leon C (Doris T) emp city h 26 Washburn
—Norman P (Ella N) mech SPO h 724 Sumner av
—Wilfred J h 711 Sumner av
Brierley Charles W (Gladys B) comptroller 1295 State h at Wilbraham
Brigada Carl P (Irene F) dentist 1300 Wilbraham rd h do
—Joseph (Irma) ins agt PruInsCo h 20 Denwall dr
Briganti Joseph A (Estella M) trk driver WMassElecCo h 25 Hood
Briggs Albert B (Elizabeth J) clk 741 Main h (C) 788 do
—Albert E mail handler NYCRR r 788 Main
—Barbara A married Carl Hanson

BRIGGS
—Dorothy F clk SF&MInsCo r 126 College
—Earl L (Eleanor E) foreman E Hartford Conn h 290 Ambrose
—Earl R (Lillian B) cabinet finisher WSpfd h 44 Sedgelia
—Earle B asst purchasing agt 417 Liberty r 10 Cornell
—Edna D J tchr 46 Oakland r 78 Garfield
—Esther Y Mrs tchr music 48 Firglade av r do
—Florence P wid William r 92 Bowles pk
—Francis J (Hannah T) guard Titeflex Inc h 126 College
—George D h 15 Temple
—Gerald J (Josette J) warehousewkr A&PCo h 248 Greenaway dr
—Grace wid Myron h (15) 108 Byers
—Irene M Mrs clk (12) 36 Court r 236 Locust
—Jean F clk Springfield Safe Deposit and Trust Co 127 State h at WSpfd
—Joseph H (Regina A) extruder MCCo h 14 Morgan
—K Jane Mrs clk SF&MInsCo r 954 Chestnut
—Lillian B Mrs clk 1379 Main r 44 Sedgelia
—Louise L wid Herbert J h 1698 Dwight
—M Beverly nurse SHosp and 236 Locust r do
—Mabel R wid Wilbur r 22 Mill
—Nettie M wid William died Dec 5 1957 age 89
—Phyllis M r 29 Vassar
—Preston J (Madeline M) mech WSpfd h110 Margaret
—Raymond L (Myrtle E) acct emp (600) 293 Bridge h ta WSpfd
—Richard E (Joan P) serviceman 447 Central h 32 Sunridge dr
—Richard L (Marilyn M) in USAirForce h (B) 32 Lionel Benoit rd
—Shirley E Mrs slswoman 1320 Main h 36 Berkshire IO
—Vivian S priv sec 89 Logan h at Manchester Conn
—Walter D (Esther) title examiner (523) 1200 Main h 48 Firglade av
—William H (K Jane) slsman h 954 Chestnut
Brigham Alan E (Marjorie M) acct USRCo h 118 Albemarle
—Co Inc Gerald G Fox pres Paul F Fox v pres-treas 1365 Main
—Elizabeth S educational advisor NY h (23) 10 Sumner av
—Emma E wid Fred C h (4) 91 Sumner av
—Eric T (Thelma C) eng (8th fl) 1200 Main h at WSpfd
—Frederick W h 263 Redlands
—Frederick W Mrs (Henrietta S) died Jan 2 1958 age 66
—George r 1797 Main
—Harvey A (Evelyn M) musician and tchr music emp 1242 Main h 630 Bradley rd
—J Kendall acct SOD r 67 Mulberry
—Josephine L wid George H clk ASCo h 41 Amherst
—Marjorie M Mrs office sec SHosp r 118 Albemarle
—Richard J program dir Pawling NY r 41 Amherst
—Robert M (Frances W) v pres Spfd Gas Light Co 35 State h at Longmeadow
—Viola J sec to chairman E Longmeadow r 120 Albemarle
—William B in USNavy r 41 Amherst
Brigham's Bdg 1265 Main
Brighenti Simon J (Gemma) test mech HSDiv h 106 Butler
Brighenty Albert J (Rose C) mach opr HSDiv h 63 Roy
—Rose C Mrs office sec MBCo r 63 Roy
Bright Helen M office sec-nurse (110) 130 Maple r inq do
—James r 25 Lyman
—Robert J (Bertha A) prod clk 38 Walter h at Chicopee
Brighton Mary Mrs r 48 Greenwood
—The apts 313 Birnie av
Brightwell John (Laura M) emp Westinghouse h 25 Burr
—Samuel spray painter Westinghouse r 23 Kenyon
—Will H (Clara) emp Westinghouse h 90 Franklin
Brightwood Bowling Alleys (Bronislaw Florek) 2924 Main
—Lunch (Peter N Bazos) 2805 Main
—Service Center (Raymond A Forget) gasoline 3452 Main
—Tavern (Frank W Bullens John J and Francis A Russell) 3208 Main
—Taxi (Bernard F Spellacy) 15 Cumberland
—Window Cleaning Co (Mrs Erika M Crossman) 69 Palmer av
Brigoli Norma C Mrs priv sec 376 Birnie av h at WSpfd
Briket Nicholl (Pauline) mach opr CFalls h 28 Webster
Brill Bernard M (Ruth L) chemist 644 Monsanto av IO h 112 W Crystal Brook dr
—John R (Ione F) foreman 74 Park h at Westfield
—Ruth L nurse SHosp r 112 W Crystal Brook dr
Brillion Victor r 202 Dunmoreland
Brimmer Allan elev opr 140 Chestnut r 607 Worthington
Brin James M (Sydney M) receiving clk GBCo h (1) 38 Longhill

Brinck Alfred P (Myra I) carp 116 Barber h do
Brindle Richard S (Marion) dept head 152 Lyman h at Agawam
Brindley Mary M wid Robert J h (5) 69 Wilbraham rd
Brine Edward J (Arline U) office-credit mgr 152 Lyman h at WSpfd
Brinegar William E (Estelle A) h 94 Melville
Brinkley Lester G h (7) 64B Osgood
—Rufus Jr (Margaret I) in USAirForce h 565 Union
Brinkman Carl J (Lorraine C) h 24 Hicks
—Charles F tchr 495 Chestnut h at Holyoke
—Elizabeth A clk 85 Chestnut h at Chicopee
—Henry M maintman Chicopee r 122 Chestnut
—Leona Mrs clk 835 State h 1512 do
Brinn Ernest F r (3) 542 Union
—Janet M married Paul Maurice rem to Ludlow
—Maude wid Harry h (3) 542 Union
—Norman L (Marion P) welder Westinghouse h 125 Ardmore
Brinston Edith bkkpr Westinghouse h 154 Oak Grove av
Brinton Royal O (Mary V) clk state h (5) 100 Lincoln
Briotta Andrew F in USArmy r 129 El Paso
—Antoinette E hairdresser emp 1459 Main r 92 Melrose
—Cosmo A (Ethel G) insp HSDiv h 206 White
—Daniel A (Frances T) tchr Holyoke h 449 Taylor
—Joseph (Collete) h 92 Melrose
—Lucielle C office sec (1101) 95 State r 92 Melrose
—Mary E clk (15) 36 Court r 92 Melrose
—Michael porter NHRR r 92 Melrose
—Robert A (Rose A) prod mgr Chicopee h 32 Marlborough
—Vincent A (Anna) clk 754 Main h 96 Mayflower rd
—Virginia wid Andrew r 167 Sumner av
Brisbine Frank E (Grace M) auditor Boston h 1286 Bay
Brisbois Edmond (Elizabeth) condr NYCRR h 85 Victoria
—James N (Gilda T) repairman Holyoke r 916 Carew
—Marguerite P Mrs clk 837 State r 227 Pine
—Normand L (Marguerite P) painter 25 Liberty h 227 Pine
Briscoe Gladys Mrs housewkr h (5) 248 Quincy
—John S (Lottie W) h (10) 160 Walnut
Brisette Barbara S married Kenneth Sade rem to Oklahoma
—Paul A (Mary H) mason h 37 Bancroft
Brisk Celia wid John L died Apr 7 1957 age 76
—Lester pres-clk Feiner Chemical Mfg Co Inc 239 Mill r 185 Leyfred ter
—Ray wid Samuel treas Feiner Chemical Mfg Co Inc 239 Mill h 185 Leyfred ter
—Rose E bkkpr-office mgr 52 Hillman r 856 Sumner av
—Seymour H (Harriet L) real est 239 Mill and v pres Feiner Chemical Mfg Co Inc do h 750 Dickinson
Brisley Emily r 1104 Worthington
Brissette Alfred R (Mary J) steamfitter WSpfd h 57 Cleveland
—Clifford rem to Shutesbury
—Flora wid Harvey E died July 5 1957 age 59
—Francis M (Marie F) trk driver h 38 Chauncey dr
—Paul A Jr (Estelle A) trainee MMLInsCo h 28 Manor rd
Brisson Agnes R wid Adlor J r 1119 State
—Alberic (Janet T) carp emp 129 Chapin ter h 3372 Main
—Alexander (Lillian) tinsmith PMachCo h 18 Jonquil dr
—Dollard h 28 Eagle
—Harriet W Mrs comptometer opr A&PCo r 34 Jonquil dr
—Lucien A (Ruth M) h 3190 Main
—Octave (Gertrude) mech Holyoke h 51 E Hooker
—Richard O (Harriet W) sheetmetalwkr PMachCo h 34 Jonquil dr
Bristol Agnes r 1967 Main
—Charles G (Georgina S) slsman h 1456 Bay
—Edward S r 9 Bond
—Edward S r 2167 Main
—George W died Jan 5 1958 age 79
—Gilman W (Mary E) emp 78 Island Pond rd h 21 Riverview
Britha Edward S died May 12 1957 age 43
—Joseph mach Ludlow r 823 Armory
—Julia V wid Edward S clk CVMfgCo h 160 Pasco rd IO
Britt Della L Mrs personnel asst SF&MInsCo r (14) 281 Dwight st ext
—John J (Mary C) buyer 1414 Main h 18 Whitaker
—Minnie wid Edward P h (11) 24 Winthrop
—Thomas r 193 Worthington
Brittain Bertha S office sec SHosp r 1617 Bay
—Carolyn M clk ASCo r 22 Barber
—Edna M Mrs clk 819 State r 180 Westford av
—Edward W Jr (Ruth A) sheetmetalwkr emp 53 Batavia h 40 Maynard
—Edward W W (Natalie G) h 24 Barber
—James T (Marguerite J) foreman CVMfgCo h 22 Barber
—John T (Bertha S) h 1617 Bay
—Nellie M wid William E r 193 Pine
—Richard H (Vivian M) mech 50 Carew h 83 Davis

Imperial Washable Wallpapers SPRINGFIELD WALLPAPER & PAINT CO. Kyanize
486 BRIDGE ST. TEL. RE 3-4111 SPRINGFIELD, MASS. PAINTS

Swett Bros. INC.
Fuel Oil - Oil Burners
Sales & Service
78 ISLAND POND ROAD
SPRINGFIELD, MASS.
DIAL RE 7-0293

TELEPHONE RE 3-5111
D. J. ST. GERMAIN & CO.
ESTABLISHED 1924 — INVESTMENTS OF DISTINCTION
100 CHESTNUT STREET

BRITTAIN
—William H mech CVMfgCo r 24 Barber
—Windsor M branch mgr Valley Bank & Trust Co 1351 Main h 180 Westford av
Britten Carolyn I clk MMLInsCo r 33 Kenwood ter
—John J (Kathleen A) clk MMLInsCo h 123 MassAv
—Philip D ins agt John Hancock Mutual Life Ins Co (2d fl) 119 State h at Wilbraham
Britton Bernard emp 71 Colton r inq do
—Carolyn r 33 Kenwood ter
—Donald S (Edith B) chemist WMassElecCo h 37 Rochelle
—John F died July 14 1957 age 60
—John S (Sally A) draftsman Agawam h 154 Croyden ter
—Madeline G Mrs cashier 1849 Main h 35 Tyler
—Rosella D wid William M h 19 Montrose
Brix Ernest W (Anna J) supt and eng 262 Liberty h 44 Bircham
Brizzolesi Silvio r 61 Greene
Broad Charles Co (Katherine M Broad) lamps and antiques 81 Dwight n State
—Howard I (Louise D) eng Holyoke h 48 Davision
—Jacob (Ruth) slsman 11 Park h 133 Commonwealth av
—Katherine M Mrs (Charles Broad Co) 81 Dwight h 24 Sumner ter
—Lea Inc Vernon E Bradley pres-treas real est 1532 Bay
—Leon W (Edna) h 126 Spring
—Morris (Ida) tailor 135 Commonwealth av h do
Broad's Delicatessen Inc Harold A Gullberg pres 128 Spring
Broadbent Albert F (Elizabeth I) foreman Westinghouse h 874 Berkshire av IO
—Clifford insp USA r 129 Dartmouth ter
—Elizabeth I Mrs slswoman ASCo r 874 Berkshire av IO
—Eugene C (Florence R) local testman TelCo h 13 Acme pl
—Florence L wid Benjamin r 2167 Main
—Joyce r 2167 Main
—Marilyn R clk MCCo r 80 Pasco rd IO
—Raymond (Marion) prod clk CVMfgCo h 80 Pasco rd IO
—William F in USNavy r 874 Berkshire av IO
Broadfoot Mina E priv sec Valley Bank & Trust Co h (5) 108 Byers
Broadhead Lea H wid Walter T nurse city r 71 Oregon
—Morgan r 36 Longfellow ter
Broadhurst Bertha B wid Edward T rem to Belchertown
—Hannah B wid Robert H clk 1414 Main h 66 Mill
—Louise h (6) 90 Westminster
Broadie David J (Martha T) staff supv (612) 145 State h (3B) 96 Longhill
Broadus John A (Gladys T) molder WSpfd h 63 Tyler
Broadway Bowling Alleys (Frederick G Marieb) 82 Broadway
—June T tel opr TelCo r 537 Main
—Office Supply Co Inc Harry Gordenstein pres Samuel Gordenstein sec Michael Gordenstein treas 91-101 Broadway
--Pet Supply (Ralph R Richmond) 94 Broadway
—Shoe Shine (Robert J Malnezzi) 76 Broadway
Brocher Georgianna M wid Oliver T h 276 Dwight st ext
Brochu Alice seamstress SHosp r 18 Breckwood cir
—Clifford A (Yvonne L) mach Westfield h 70 Abbe av
—George A (Helen M) personnel officer USA h at Longmeadow
—Georgette C nurse Chicopee h 18 Breckwood cir
—Mayo J (Laurette A) mixer 302 Locust h 89 Lyons IO
—Raymond F (Mildred M) clk SPO h 21 Pasadena
—Raymond F Jr (Hedwig M) asst mgr Thompsonville Conn h (2) 206 Locust
—Roger W mach opr WECo r 70 Abbe av
—Roland H (Cecile M) ins CFalls h 1434 Page blvd
Brock Charles Y (Bernadine A) slsman h 41 Breckwood cir
—Ethel R Mrs clk The Third Nat Bank & Trust Co of Spfd r 76 Commonwealth av
—Francis J (Elinor J) (Frank J Brock Co) 237 Albany h at E Longmeadow
—Frank J Co (Francis J Brock) bdg materials 237 Albany
—Frederick emp 34 Front r 11 Dorchester
—Joan M Mrs emp GBCo r 358 Armory
—Richard L (Constance K) firefighter 86 Court h 29 Palm
—Robert S (Rosemary T) draftsman HSDiv h (3) 23 Holland
—Rosemary M Mrs clk The Third Nat Bank & Trust Co r (3) 23 Holland
—Stanley L (Ethel R) mgr WSpfd h 76 Commonwealth av

BROCK
—Stephen H (Emily) eng Mercy Hosp h 36 Barber
Brockett Ralph W vault custodian Valley Bank & Trust Co h 393 Union
Brockington Howard E (Ruth M) shear opr PMachCo h 91 Prouty
—Jane M wid George died Mar 13 1958 age 88
Brockman James (Marilyn) in USAirForce h 403 Monsanto av IO
—Winifred E r 263 Union
Brockney Ann M office sec (508) 145 State h 41 Quebec IO
—Augustine Mrs h (1) 9 Thomas
—Delia wid Fred H r 56 Rosella
—Edgar S (Lila M) asst sls mgr 812 Monsanto av IO h at Longmeadow
—Phillie wid Jacob r 1131 Boston rd
—Rena I wid William J h 41 Quebec IO
—Robert W (Nancy J) extruder opr MCCo h 269 Centre IO

BROCKWAY - SMITH - HAIGH-LOVELL CO
KENNETH T WALKER mgr
WHOLESALE
DOORS SASH MILLWORK
470 N MAIN E LONGMEADOW
LA 5-3377

Brod Abraham (Rose) barber 105 Worthington h 48 Shawmut
—Rose Mrs slswoman 1327 Main r 48 Shawmut
Brodbine Francis R claim supt 620 State h at E Longmeadow
Brode Dominica M Jr IBM opr 365 State h at Ludlow
Brodecki Anthony (Sophie) mach opr 417 Liberty h 409 Franklin
—Edward A student r 27 Sullivan
—John C (Victoria M) meatcutter 761 Liberty h 27 Sullivan
—John M in USArmy r 27 Sullivan
—Victoria M Mrs emp 297 Plainfield r 27 Sullivan
Broder Ida Mrs seamstress emp 33 Morris h 51 Fort Pleasant av
—Roslyn IBM opr Valley Bank & Trust Co r 51 Fort Pleasant av
—Ruby wid Sidney priv sec 43 Wilbraham rd r 42 Fellsmere
Broderick Agnes M wid Timothy J cafeteriawkr 59 Howard h 17 Montpelier
—Donald P assembler AmBCorp r (4) 14 Holland
—Elizabeth wid George P r 41 Fairfield
—Ernest E slsman 35 State h at WSpfd
—Francis M emp 71 Colton r (4) 14 Holland
—Frank M (Helen) grinder AmBCorp h (4) 14 Holland
—Harold W died June 13 1957 age 62
—Harold W (Claire L) tool crib atdt MDFCo r 6 Grace
—Johanna wid Ernest M died Jan 16 1958 age 81
—Marie A clk AmBCorp r 17 Montpelier
—Marion F Mrs h 199 Northampton av
—Martin (Silvia A) clk 73 State h at E Longmeadow
—S Gladys wid Harold W h (1) 13 Holland
—Walter M (Mary A) h 854 Wilbraham rd
—William J (Anne V) asst foreman USA h at E Longmeadow
Brodeur Arthur C Jr (Alexina R) coml sls dir 73 State h at Ludlow
—Arthur W died Oct 11 1957 age 58
—Bernard R (Theresa L) mgr 3069 Main h 46 Lexington
—Cecilia G wid William O h 888 Worthington
—Donat (Alice L) carp and furn rms 192 Pearl h do
—Dorothy A Mrs mgr 1225 Main r 90 Oswego
—Emma C Mrs binderywkr 53 Hillman r 640 Bradley rd
—Ernest A (Emma C) sta fireman E Hartford Conn h 640 Bradley rd
—Eugene (Eva) (American Rexoil Heating Fuel Co) (Rex Oil Co) and (Eugene Brodeur & Sons) 19 Alpha h do
—Eugene G Jr (Theresa J) (Eugene Brodeur & Sons) 19 Alpha h 33 Porter
—Eugene & Sons (Eugene Eugene G Jr and Maurice R Brodeur) oil burners 19 Alpha
—Frederic A Jr (Gloria C) clk SPO h 122 Bellwood rd
—George D (Beatrice D) supv SGLCo h 137 Johnson
—Gerard (Rita) trk driver 524 Worthington h rear 12 E Hooker
—Hector C (Genevieve) night watchman 61 Franklin h 60 Church
—Joseph J student r 192 Pearl
—Leo H J (Rachel C) mgr 1295 State h at Ludlow

BRODEUR
—Leo J (Angeline L) asst service foreman SGLCo h 60 Sheldon
—Louis (Gladys I) foreman NHRR h 257 East
—Maurice R (Marie C) oil burner tech (Eugene Brodeur & Sons) 19 Alpha h 36 do
—Ruth M wid Joseph D r 259 Marvin
Brodie Albert (Lizzie) h 100 Orleans
—Maurice E (Horgia F) h 83 Warrenton
—William (Dora) emp state h 40 Mason
Brodkin Louis M (Sarah K) (Louis' Delicatessen) 10 Mattoon h 632 Belmont av
—Paula wid Max died June 23 1957 age 82
Brodowski Alfred M emp MCCo h 59 Wrenwood
—Charles J (Rhea M) emp MCCo h 355 Worcester IO
—Honora assembler Westinghouse r 59 Wrenwood
—Jennie B Mrs clk SOD r 29 Berbay cir
—Katherine K wid Joseph r 59 Wrenwood
—Richard C (Joan S) elec's helper MCCo h 731 Carew
—Stanley P (Jennie B) acct MCCo h 29 Berbay cir
—Veronica assembler Westinghouse r 59 Wrenwood
Brodrick James W (Dorothy M) modelmkr USA h 117 Cheyenne rd
—Josephine F tel opr 1477 Main h at E Longmeadow
Brodt Alfred eng Agawam h 929 Chestnut
Brody Benjamin (Faye) (Crown Bakery) 664 Main h (8) 674 do
—Bernard W (Shirley S) pres Shalen & Konover Inc 354 Columbus av h at W Hartford Conn
—Edward C (Judith) rem to Boston
—Herman (Glad;ys F) dentist (212) 1597 Main h at Suffield Conn
—James C (Helene M) slsman (410) 1200 Main h at Longmeadow
—John J (Mary G) personnel asst G&BMfgCo h 730 Carew
—Leah C Mrsr slswoman 1327 Main r 90 Somerset
—Samuel G (Leah C) h 90 Somerset
Brodye Laura wid Robert h 69 Auburn
Broe Gerald D (Gertrude E) mech SFD h 53 Rosella
—Gertrude E Mrs steno CFalls r 53 Rosella
Broga Iola V wid William V r 67 Mulberry
—Robert E (Carolyn L) slsman 522 Sumner av h 371 Central
Brogan Edward F (Lois E) student r 52 Colonial av
—Edward G (Henrietta M) h 278 Berkshire av
—John J (Florence T) tool crib atdt VNInc h 52 Colonial av
—John J Jr (Mary K) lwyr (LaCroix and Fuller) (510) 95 State h (5) 23 Federal
—Marion W Mrs teller 1319 Main r 56 Colonial av
—Mary K Mrs office sec (208) 44 Vernon r 23 Federal
—Mary P priv sec Pittsburg Pa r 278 Berkshire av
—P Joseph (Marion W) barber 151 Boston rd h 56 Colonial av
—Ruth R Mrs r 97 Clantoy
—Virginia A buyer Los Angeles Calif r 52 Colonial av
—William J (Ruth R) student r 97 Clantoy
Brogren Claire Mrs steno Westover r 198 Belmont av
—Warren (Claire) in USArmy r 198 Belmont av
Brogue Edward (Minnie E) h 69 Lebanon
—Minnie E Mrs tchr music 69 Lebanon r do
Brokaw Caroline J r 877 Belmont av
Bromage Anna M tchr music r 54 Pasco rd IO
—Edith G office sec SFCo r 54 Pasco rd IO
—Frederick N (Marie E) sls mgr A&PCo h 20 Benton
—Henry M mgr 45 Island Pond rd h 54 Pasco rd IO
—Ida E wid Charles h 54 Pasco rd IO
—J William (Agnes M) sls eng CVMfgCo h 120 Aldrew ter
—Marie E Mrs office nurse 30 High r 20 Benton
—Willard G (Murlie F) underwriter (3d fl) 1200 Main h at Suffield Conn
Bromley Ellen V wid William A switchboard opr 63 Elm h 90 Oswego
—Nelson P (Cynthia M) surface grinder E Longmeadow h 814 Newbury
—Robert A (Barbara J) TV tech Agawam h 49 Layzon Brothers rd IO
—William H gen sls mgr 644 Monsanto av IO h at Agawam
Bromm George E (Janet) constrwkr h 403 Monsanto av IO
Bromwey William H patent lwyr 644 Monsanto av IO h at Agawam
Bronner Charles F (Judith M) elec Hartford Conn h 177 Commonwealth av
—Charles F (Muriel A) elec NY h 67 Lyndale
—Donald E (Eleanor M) weaver Thompsonville Conn h 29 Fairway dr
—Felix C (Florence M) mach CBWWks h 65 Lyndale
—Philip K (Irene A) draftsman G&BMfgCo h 67 Glenham
—Raymond L plumber r 65 Lyndale

THE UNION CENTRAL LIFE INSURANCE CO.
1200 Main St. Charles S. Merriam, Mgr. Tel. RE 4-3166
LIFE - GROUP
PENSIONS
ANNUITIES

LEGAL INVESTIGATION SERVICE LICENSED & BONDED See Page 132

CURRAN-JONES, INC. Funeral Home TELEPHONE RE 6-7742
109 MAIN STREET . WEST SPRINGFIELD

Bronsdon Roy B Jr (Patricia J) purchasing agt MCCo h 9 Gateway dr
Bronson Emma K wid Judson A r 66 Fort Pleasant av
—Helen T wid Miles M h 36 Sylvester
—Miles M died Dec 18 1957 age 92
Bronx The apts 28 Sumner av
Brook Anna R Mrs clk SFD r 72 Greaney
—David (Florence) ins agt PruInsCo h 63 Copeland
—Earl D (Edna M) mach opr S&WInc h 17 Pine Grove
—Edith M Mrs bkkpr 1299 Allen r do
—Frederick (Alice A) h 1168 Boston rd
—George H (Zella) carp h 23 Pine Grove
—Guitta r 44 Copley ter
—John J (Anna R) h 72 Greaney
—Martha C wid Edwin r 1299 Allen
—Mary A wid William h 45 Travistock
—Milton E (Edith M) plumber 1299 Allen h do
—Sidney (Doris) ins agt h 59 Fountain
—Walter J r 308 Eastern av
—Wallace R r 23 Pine Grove
Brooke David A (Marie) trk driver Holyoke h 403 Monsanto av IO
Brookens Florence V Mrs nurse Westover r 29 Berkeley
Brooker Joseph H in USAirForce r 52 Mulberry
Brookes Marshall R (Rita M) h 51 Ardmore
—Rita M Mrs nurse 51 Ardmore r do
Brookline The apts 1160 Dwight
Brooks Albertha J Mrs cafeteriawkr Wesson Memorial Hosp r 36 Byers
—Alice G wid Irving r 1481 Plumtree rd
—Ann J Mrs IBM opr 36 Court r 32 Rosella
—Arthur L (Eleanor) r 76 Liberty
—Carl F (Sally N) mach HSDiv h (3) 439 Chestnut
—Carrie wid Robert C rem to Windsor Locks Conn
—Charles W died Feb 10 1958 age 70
—Clarence R (Virginia J) lwyr (Brooks & Wallace & Pillsbury) (822) 1387 Main h at Longmeadow
—Clayton S (Mary R) in USAirForce h 93 Montrose
—Dolly E Mrs physical therapist (237) 146 Chestnut h at Southampton
—E Wellis in USArmy r 70 Melba
—Earl F foreman 1601 State r 73 Spring
—Eleanor Mrs waitress 1553 Main r 76 Liberty
—Eugene H (Kathleen I) apprentice mach 967 Page blvd h 12 Foster
—Florence r 327 State
—Frank constrwkr r 9 Adams
—Frank r 1400 State
—Frank H contr 23 Sherman r do
—Frank J clk 1976 Main r (22) 109 Magazine
—Frank P (Albertha J) h 36 Byers
—Frank P Jr clk 517 Belmont av r 519 do
—Frank S (Olive M) eng Hartford Conn h 180 Bristol
—George r 59 Eastern av
—George E (Bessie C) prof Spfd College h 70 Melba
—George E Jr (Mary) rem to Boston
—Gerald F (Betty J) h 93 Magazine
—Gordon (Mariella) carp h 109 Bay
—Harriet A florist Holyoke r 26 Howard
—Henry Y r 171 St James av
—Isaac C (Mamie) h 26 Prentice
—J Loring Jr (Barbara T) pres Gardner-Brooks Inc 140 Wilbraham av and pres Hillcrest Corporation 895 Parker h at Wilbraham
—Jean C occupational therapist 1400 State r 78 Mayflower rd
—Kathleen H clk MBCo r 12 Foster
—Kenneth A (Elizabeth J) rem to Enfield Conn
—Kenneth R r 23 Emery
—Kenneth W (Jean C) slsman (801) 145 State and ins agt 78 Mayflower rd h do
—Margaret C clk (137) 36 Court h 12 Hollywood
—Mary P h 9 Adams
—Newton E (Ida L) lead opr MCCo h 170 Draper
—P W & Co Inc Earle E Carter mgr investments (601-607) 1562 Main
—Philip A lwyr (822) 1387 Main h 212 Union
—Regina W Mrs h (8) 91 Park
—Richard A shoewkr Keene NH r 109 Bay
—Richard S h 32 Undine cir n Stapleton rd
—Roland F (Ann J) emp Park Dept h 32 Rosella
—Sadie J Mrs r (3) 16 Bayonne
—Selden G (Georgia C) lwyr (Ellis Auchter & Brooks) (3d fl) 124 State h 1481 Plumtree rd
—Wallace & Pillsbury (Clarence R Brooks Dudley B Wallace and Frederick S Pillsbury) lwyrs (822) 1387 Main
—Walter C r 241 Worthington
—William H Jr (Bernadette V) insp HSDiv h 265 Cortland
—William R (Lucille R) route slsman 236 King h 125 Littleton
Brooksbank William J (Betty H) pumpman 73 State h at Holyoke
Broome Deighton (Dorothy) spotter 32 Hampden h 682 Dwight

BROOSLIN ANNA F
wid Samuel B (S B Brooslin Agency) (202) 1694 Main tel RE 4-7373 h 160 Washington blvd—See p 131
—James (Pauline K) h 74 Appleton
—Joseph h 11 Somerset

Brooslin Milton C
(Shirley H) ins broker (202) 1694 Main tel RE 4-7373 r 160 Washington blvd—See p 131
—Morris (Ethel) h 76 Appleton
—Rose E wid Meyer h 402 Sumner av

BROOSLIN S B AGENCY
(Mrs Anna F Brooslin) Milton C Brooslin associate general insurance (202) 1694 Main tel RE 4-7373—See p 131
—Sandra A clk MMLInsCo r 74 Appleton
—Shoes Inc Walter E Brooslin pres 537 Belmont av
—Walter E (Ethel S) pres Brooslin Shoes Inc 537 Belmont av h 8 Emerson
Brophy James E (Grace E) eng (612) 145 State h at Wilbraham
—Marjorie Mrs receptionist 184 Mill r 630 Sumner av
—Milton S (Marjorie L) electronic eng Windsor Locks Conn h 630 Sumner av
Brose Audrey L Mrs physical therapist SHosp r 73 Narragansett
—Harlan F (Audrey L) mech eng HSDiv h 73 Narragansett
Broska Anna wid Stanley r 1400 State
—Anthony W (Ortensia L) emp MCCo h 28 Lucerne rd
—Edward W (Edna A) patternmkr 616 Berkshire av h 2230 Wilbraham rd
—Edward V (Helen) firefighter SFD h 19 Babbin IO
—Frank (Alice) coremkr 164 Birnie av h 2210 Wilbraham rd
—Helen J Mrs clk MMLInsCo r 19 Babbin IO
—Joseph (Beulah E) elec h 2266 Wilbraham rd
—Mary wid Teofil r 2230 Wilbraham rd
—Stanley J (Angela) installer WMassElecCo h 409 Armory
Brosman Mabel Mrs h (4) 18 Mattoon
Brosnahan M Olive h 14 Summit
Brosnan Beverly T student r 103 Spring
—Elizabeth A student r 15 Myrtle
—Francis W policeman h 15 Myrtle
—John J (Eileen B) sta fireman 1414 Main h 115 Ardmore
—Katherine E h 140 Euclid av
—Michael T (Mary A) asst postmaster (144) 436 Dwight h 103 Spring
—Minnie A r 140 Euclid av
Brosnen Michael B (Margaret) h 188 Windemere
Brosnon Clement H (Edna L) maint MMLInsCo h 1157 Boston rd
—Edna R clk MMLInsCo r 1157 Boston rd
Brosseau Alphonse L (Lea M) auto repr 56 Gardner h at Hazardville Conn
—Arthur (Aurelia E) painter h 82 Belle
—Camille F (Helen M) letter carrier 436 Dwight h at Chicopee
—Peter (Hedwige) h (7) 30 Cumberland
—Ronald r 82 Belle
Brossmer Raymond H (Emmie T) field eng 1238 Parker h 1517 Plumtree rd
Brothers Barbara A clk TelCo r 16 Fenimore blvd
—Charles L (Julie) (Ambro Oil Co) 830 Dwight and pres Dave's Fire Exchange Inc do h 59 Wexford
—Donald S (Gwynedd M) mach HSDiv h 51 Lumae
—Henry S (Ruth G) (Ambro Oil Co) 830 Dwight and treas Dave's Tire Exchange Inc do h 654 Dickinson
—Martha wid Harry B slswoman 1474 Main h 19 Thomas
—Marvin h (5) 15 Holland
—Mary K messenger 759 Chestnut h at Ludlow
Broton John A (Ruth M) (Broton's Garage) 48 Winter h 483 Forest Hill rd
Broton's Garage (John A Broton) 48 Winter
Brough Alexander S (Elizabeth) h (5) 3337 Main
—Annie L wid Frederick H h 12 Niagara
—Margaret L clk TelCo r 12 Niagara

BROUGHALL FUNERAL HOME
394 Chestnut tel RE 9-7381—See p 111
Brougham Frank O (Ethel J) maintman USEnvCo h 27 Appleton
Broughear Raymond H (Constance G) maintman 33 Pearl h at CFalls
Broughton Ada F wid Robert N h 460 Roosevelt av
—Beverly M married Edison Leverette
—Douglas J (Josephine A) research development Agawam h 222 Emerson
—Harrell W (Mary V) slsman GBCo h 66 Pomona
—Margaret E wid Harry F nurse 29 Ralph r do
—Mary C wid Leon R r (9) 105 Magazine
—Mary H wid Douglas r 31 Malden
—Ruth E (Amy's Flower & Gift Shop) 544 Sumner av h at Suffield Conn
—& Fleming Inc grocers 194 Pine
Brouillard Albert F (Cecilia M) forger MDFCo h 58 Wakefield IO
—Arthemise wid Joseph h (1) 935 Main
—Catherine G r 1400 State
—Donald C (Jeannette A) lead foreman USA h at Chicopee

BROUILLARD
—Dwight L (Jacqueline) compositor Spfd Newspapers h 73 Kensington av
—Elaine B Mrs furn rms 43 and 51 Sargeant r 43 do
—Euclid J (Annette L) h 29 E Hooker
—Eva G Mrs priv sec StRy r 15 E Bay Path ter
—Faith A student r (2) 103 Pearl
—George E student r 29 E Hooker
—Gertrude F wid Zephir W clk 16 Fort h (2) 103 Pearl
—Harold J (Betty T) maintman 369 Birnie av h 93 Wilbraham rd
—Henry H (Germaine H) sta fireman A&PCo h 423 Carew
—Jacqueline M Mrs steno SF&MInsCo r 73 Kensington
—Ralph B (Eva G) welder h 15 E Bay Path ter
—Rosario J (Simone L) checker A&PCo h 425 Carew
—Victor C (Elaine B) maintman StRy h 43 Sargeant
—William F (Shirley A) tool designer HSDiv h 57 David
Brouillet Barbara A business office supv 25 Stearns sq h at Holyoke
—Eva V reg nurse 759 Chestnut h at Holyoke
—Joseph O died April 19 1957 age 86
—Lucille C socialwkr Chicago Ill r 59 Dresden
—Rene O (Mae) pres National Brake Service Inc 98 Taylor h 59 Dresden
Brouillett Raymond (Mildred) trk driver 220 Franklin h 93 Gardner
Brouillette Agnes M priv sec MCCo r 106 Worcester IO
—Albert J (Nellie V) custodian Valley Bank & Trust Co r 39 Villa pky
—Anna E h 51 Pasco rd IO
—Aurore Mrs armature connector AmBCorp r 51 Ferncliff av
—Charles A (M Jeanne) h 754 Chestnut
—Emile A (Yvonne M) foreman 436 Dwight h at Indian Orchard
—Edmund M (Rose A) service control 630 Main h 310 Fountain
—Grace M r 51 Pasco rd IO
—Helen J bkkpr 177 Page blvd r 39 Villa pky
—Janet R steno 365 State r 76 Sorrento
—Joseph A (Rita M) asst purchasing agt Chicopee h 126 Lumae
—Julianna wid Albert died Nov 28 1957 age 72
—Leonard E (Marie R) plastics Hazardville Conn h 48 Myrtle IO
—Roy C (Marion A) buyer 1414 Main h (4) 57 Federal
—Stella Mrs clk 91 Broadway h 31 Rutledge av
Broulliette Albert r 54 Plainfield
Brousseau Adolph T (Julia I) printer emp 53 Hillman h 49 Eddy
—Albina Mrs r 45 Linden
—Jean F (Helen E) analyst HSDiv h 46 Aldrew ter
—Leo L plumber h (2) 2141 Main
—Roland A (Patricia M) in USAirForce h 25 Putnam cir
Broussero Gaetan rem to Beecher Falls Vt
Brouthers Norman O (Pearl M) insp USA h 66 Barrison
Brovender Irving (Minnie G) maintman 932 Dwight h 1821 Parker
Broverman Allan A (Ruth E) wholesale jobber 37 Lyman h 370 Abbott
—Earl (Sadie) shoes CFalls h 5 Fayette
Brovost Lise r 426 Sumner av
Brow Alfred E (Elizabeth) mach opr HSDiv h 542 Plainfield h do
—Elizabeth M statistician MBCo r 524 Plainfield
—Louis D (Lula F) (Brow Variety Store) 540 Plainfield h do
—Variety Store (Louis D Brow) grocers 540 Plainfield
Browdy Celia wid Louis slswoman 1327 Main h 89 Groveland
Browen William sorter 23 Emery r 31 Greenwood
Brower George mgr (211) 292 Worthington h at S Hadley
—Levi C (Esther E) maintman 122 Chestnut h 29 Fernwold
Browhill William C (Shirley I) gas sta atdt 592 State h (B) 64 Lionel Benoit rd
Brown Abraham mech opr Westinghouse h 72 Prospect
—Addie M wid Joseph h 335 St James av
—Alan J (Phyllis L) clk USEnvCo h 92 Carver
—Albert R (Doris L) h 171 Franklin
—Albert S (Dora T) mach Holyoke h (2) 168 William
—Alfred G Jr (Judith A) mgr 32 Fort Pleasant av h 26 Summit
—Alfred H emp HC&PCo r 874 Dwight
—Alice E r 99 School
—Alice G wid Samuel L h 275 Eastern av
—Alice S Mrs clk MMLInsCo r 21 Bacon rd
—Allie Mrs r 28 McKnight
—Alpheus A maintman (626) 29 Worthington h 44 Morris
—Alvin dry cleaning Thompsonville Conn r 107 Maplewood ter
—Alvin B tchr 11 Eastern av h at Somers Conn

HAMPDEN SAVINGS BANK
INC. 1852 19 HARRISON AVENUE
Safe Deposit Boxes at Popular Prices
Savings Bank Life Insurance
Register Checks — Travelers Cheques

BROWN
—Andrew C (Abbie A) auditor 365 State h 87 Winding la
—Anna M stock clk ASCo r 309 Bay
—Anna M Mrs h (4) 20 Hubbard av
—Anna M wid William r 68 Clifton av
—Anna S Mrs tel opr TelCo r 281 Lexington
—Anna W Mrs h 2234 Main
—Annie W Mrs r 22 Warren pl
—Anthony J (Marcella A) stringer Will h 28 Donald
—Antoinette A Mrs h (2) 264 Pearl
—Arthur L mach DMCo r 11 Newman
—Aubrey R rubberwkr USRCo h 44 Orleans
—Barbara priv sec Springfield Bank for Cooperatives 310 State h at E Longmeadow
—Barbara J tchr E Longmeadow r 37 Newhall
—Barbara J rem to Detroit Mich
—Beatrice L wid Theodore buyer ASCo h 401 Plumtree rd
—Beatrice W Mrs priv sec (305-309) 115 State h at Agawam
—Belle E wid Eugene J h (9) 16 Montpelier
—Benjamin (Mildred R) toolmkr Westinghouse h 40 Woodside ter
—Benjamin F (Velma B) shoe repr 124 Eastern av h do
—Bernice E packer WSpfd r 20 Malden
—Bessie F physician Belchertown h 2357 Wilbraham rd
—Betty C clk MMLInsCo r 82 Beaumont
—Carol A lab tech Westinghouse r 105 Prentice
—Carroll H (Rita V) asst dept mgr MMLInsCo h 104 Glen Oak dr
—Catherine r 35 Woodside ter
—Catherine wid Nedd Wallace r 471 Chestnut
—Catherine T service rep 25 Stearns sq h at W Springfield
—Cedric I r 104 Tyler
—Charles E (Angelina M) foreman HSDiv h 74 Euclid av
—Charles L mach opr USA r 85 Melrose
—Charles L emp LM&SCo r 335 St James av
—Charles N (Bertha L) coml trav h 37 Newhall
—Charles O (Dorothy E) (Browns Garage) 734 Page blvd h 105 Prentice
—Charles O Jr (Ericka) mech 734 Page blvd h 58 Meadowlark la
—Charles R (Erline B) shipping clk 799 Liberty h 47 Silver
—Chester W (Martiel W) asst treas Springfield Finance Co Inc and asst treas Springfield Acceptance Co (204) 1490 Main h at E Longmeadow
—Christopher G (Kathaleen E) painter h 40 Winthrop
—Claire L prover 35 State h at Agawam
—Clarence L (Muriel B) dist mgr Evanston Ill h 42 Cliftwood
—Claude A technical writer r 122 Chestnut
—Clytie E wid Robert L r 118 Norfolk
—Colie Jr molder Holyoke r 59 Mason
—Cora M payroll clk SHosp r 85 Spring
—Cordell H (East Springfield Auto Repair) 338 Rocus r 38 Lafayette
—Daniel trk driver G&BMfgCo h 17 Princeton
—David H (Eva H) h (7) 85 Sumner av
—David J r 122 Chestnut
—David P grinder HSDiv r 725 Dickinson
—David S (Gertrude V) insp BMTCo h 19 Worcester av
—Donald C (Shirley S) clk 41 Taylor h at W Springfield
—Donald J (Emily D) firefighter SFD h 33 Glen Oak dr
—Donald L investigator 340 Bridge r 37 Newhall
—Donald L (Simone L) sls eng SGLCo h 81 Chauncey dr
—Donald N student r (2A) 34 Manor rd
—Donald W developer 211 Worthington r 69 Pasadena
—Doris L h 874 Dwight
—Dorothy B r 72 Prospect
—Dorothy B clk 116 Nursery r 1145 Carew
—Dorothy E Mrs h 120 Central
—Dorothy M h 37 Warriner av
—Douglas emp shipping dept HSDiv r 74 Plumtree rd
—Edith wid Alexander rem to Norwalk Conn
—Edith C wid Horace H h 131 Dorset
—Edmund J custodian 59 Howard and 70 Franklin r 117 Jefferson av
—Edna C Mrs typist ASCo r 57 Bevier
—Edward J shipper R H Phelon Co r 145 Everett
—Edward P (Elizabeth M) photo copy opr 55 Elm Elm h 104 Parkside
—Edwin (Sue) student h rear 263 Alden
—Eileen E mail clk A&PCo r 75 Clantoy
—Elizabeth wid Harry h 29 Prince
—Elizabeth A wid Thomas A h (5) 75 Orleans
—Ella A wid Edgar A h 221 White
—Elwood H (Alice S) supv MCCo h 21 Bacon rd
—Enid Mrs tchr E Longmeadow r (24) 356 Belmont av
—Erline B Mrs clk USRCo r 47 Silver
—Ernest W (Annie L) presser 472 Union h 16 Pickett pl

BROWN
—Ernestine C wid Albert r 1021 Carew
—Estelle M wid Warren E h (6) 23 Federal
—Estelle S Mrs (Coffee Lobby) 840A State r 152 Abbott
—Ethel housewkr h 100 Quincy
—Eugene (Wilhelmina) in USAirForce h 172 Lebanon
—Eulalia waitress 664 Page blvd r 49 Prentice
—Eva A h (8) 29 Myrtle
—Eva M Mrs clk First Nat Stores Inc r 43 Corona
—F Harry (Ellen A) mgr 1757 Main r do
—Fairy P physician 289 State h 130 Arvilla
—Fannie wid David rem to Boston
—Fannie J Mrs housewkr h (1) 37 Franklin
—Flora A wid Maurice r 11 Marlborough
—Flora E wid Leon L housewkr r 1815 Roosevelt av
—Frances E supv 184 Mill h at Monson
—Frances R slswoman 1477 Main h at Ludlow
—Francis D (Shirley A) (Twin's T Service) 318 St James av r 258 Locust
—Frank J h 61 Sargeant
—Frank W (Frances V) bus opr StRy h 141 Pendleton av
—Franklin (Bessie A) h (2) 61 High
—Fred D (Katherine N) paymaster Holyoke h 92 Marsden
—Fred G (Mary T) h 53 Thorndyke
—Fred J (Irene E) h 59 Worcester av
—Fred L Jr (Irene) emp 500 Columbus av h 249 White
—Fred N (Gertrude H) slsman 209 Page blvd h 328 do
—Frederick A Rev (Creola) asst pastor Alden St Baptist Church custodian 765 State and real est 43 Blunt rd h do
—Frederick W Jr (Joan E) clk 1295 State h at E Longmeadow
—Gardner M (Sylvia E) draftsman HSDiv h 76 Belmont av
—Garry P (Mary H) reporter 32 Cypress h at N Wilbraham
—George r 106 Ardmore
—George A (Beverly M) supv Holyoke h 101 Meadowlark la
—George B (Helena M) clk and mgr Bridge Bar Inc 64 Bridge h 33 Salem
—George E r 61 McKnight
—George E (Elizabeth M) eng Holyoke h 74 Plumtree rd
—George F (Irene) tirewkr USRCo h 14 Berkeley
—George H (Lillian) h 267 Water IO
—George H Jr (Marie A) mech HB&ACo h 10 Massasoit
—George K tchr 46 Oakland h at Longmeadow
—George R (Ella) process eng AmBCorp h 113 Wheeler av
—George R (Henrietta J) h 36 Belmont av
—George R Jr clk MMLInsCo r 36 Belmont av
—George T (Helen T) punch press opr AmBCorp h 117 Jefferson av
—George T Jr (Catherine rem to Newport RI
—Gerald F r 190 Quincy
—Germaine Mrs clk 2853 Main h 22 Birnie av
—Gertrude L Mrs mach opr 33 Morris r (2) 2782 Main
—Gladys I h 4 Darwell
—Glenis A (Margaret M) mgr 1592 Main h 90 Perkins
—Glory C wid Edward K h 237 Bay
—Gordon D student r 92 Marsden
—Gordon J h 80 Cambridge
—Gordon K (Vera G) fireman NHRR h 894 Belmont av
—Gordon S (Yvonne) mach tender WSpfd h 34 Westminster
—Harold V (Doris H) buyer AmBCorp h 181 Middlesex
—Harriet offic sec (400) 1694 Main h 117 Olmsted dr
—Harriet F clk 1295 State h at E Longmeadow
—Harry C III (Katherine N) stock clk 162 Page blvd h 412 Armory
—Harry L r 558 Chestnut
—Hazel Mrs h (331-333) 2142 Main
—Hazel H med records librarian SHosp r do
—Helen wid William F h 94 Federal
—Henrietta J Mrs clk 1379 Main r 36 Belmont av
—Henry B (Liza) steamfitter city h 85 Melrose
—Henry B Jr mach Thompsonville Conn r 85 Melrose
—Herbert F (Neta M) letter carrier h 1145 Carew
—Herman (Lula M) rubberwkr USRCo h 15 Berkeley pl
—Howard B (Maude H) chief med dir MMLInsCo 1295 State h at Wilbraham
—Howard W (Rosa A) maintman WSpfd r 259 Walnut
—Howard F (Eva A) shipper 1411 Main h 353 Wilbraham rd
—Ida r 53 Olmsted dr
—Irene r 180 Whittum av
—Irene Mrs beauty shop 1153 St James av h do
—Irene B Mrs office sec and dental asst 739 Liberty r 249 White
—Irene E Mrs time clk S&WInc r 59 Worcester av

BROWN
—Irl O (J Gertrude) trk driver 211 Plainfield h 50 Bradford
—Irl O Jr (Lea P) underwriter (334) 130 Maple h 970 Bradley rd
—Isaac C watch eng WMassElecCo r 24 Lombard
—Isabella B wid James E h 19 Stebbins
—Jack (Vennie) in USAirForce h 43 Seventh
—James tchr Hamden r 84 Temple
—James A (Anna S) tchr 1300 State h 31 James
—James E (Alpania) washer 295 Parker IO h 77 Quincy
—James H (Elizabeth) rubberwkr USRCo h 95 Oak
—James M mgr 145 State r (1) 60 Pearl
—James M (Gertrude L) (Boston Shoe Repair) 18 Walnut (Kozy Nook) 16½ do and handbag repr (2) 278 Main h do
—James P (Ruby G) h 76 Pearl
—James W emp USA r 80 Eastern av
—James W (Elizabeth S) mach opr Titeflex Inc h 34 Clarendon
—James W (Queenie M) emp MCCo h 335 St James av
—Jane C wid James H coat checker 140 Chestnut h (1) 60 Pearl
—Jane L tel opr TelCo r 69 Pasadena
—Jeanette H Mrs pres George Ezekeil Inc (1027) 95 State r 7 Crescent Hill
—Jerry J (Marguerite M) h 200 Main IO
—Jessie (Mary E) h 13 Conklin
—Jessie S wid Lewis Jr r 183 Westbrook dr
—Joan E emp ASCo r 138 Bay
—John r 2972 Main
—John mach opr CBCo h 1157 Boston rd
—John H insp r 2972 Main
—John C doorman 140 Chestnut r (2) 15 Congress
—John C (Eva M) supv Will h 43 Corona
—John C Jr in USAirForce r 43 Corona
—John E (H Frances) elec trk opr Westinghouse h 39 Home
—John F h 196 Norfolk
—John F Mrs (Frances C) died Nov 11 1957 age 72
—John H (Burnis E) emp MCCo h 123 Bowles
—John J r 151 Cass
—John J (Gertrude M) policeman SPD h 91 Mildred av
—John L Jr (Carol A) (Twin's TV Service) 318 St James av h 124 Woodmont
—John P (Phoebe T) coilmkr Westfield h 109 Oakland
—John T (Sadie O) floorman GICCorp h 645 Belmont av
—John W (Beverly J) molder SFCo h 13 Tumbleweed rd
—Joseph G (Helen E) policeman SPD h 66 Suzanne
—Joseph N sta fireman SHosp h 16 Hubbard av
—Josephine married Neil Bousfield rem to Bar Harbor Me
—Joyce M clk Third Nat Bank & Trust Co r (2) 2782 Main
—Judith A Mrs priv sec 365 State r 26 Summit
—Julia Mrs r 85 Spring
—Julian emp 61 Franklin h 37 do
—Julie L Mrs h 81 Leyfred ter
—Julius h 1094 Main
—Kate wid Benjamin h 2972 Main
—Katharine N wid William P r 78 Randolph
—Katherine r 35 Woodside ter
—Katherine D wid Dayton C clk MMLInsCo h 53 Balfour dr
—Kathleen M r 14 Carver
—Kenneth (Winifred M) student h (8) 8 Terrence
—Kenneth C (Phyllis S) trk driver New Haven Conn h 5 Kay
—Kenneth R (Lorena G) route slsman 120 Oakland h 105 Cuff av
—Knowlton office sec 122 Chestnut r do
—L Lyman (Jane O) draftsman WMassElecCo h 69 Pasadena
—Laura N Mrs slswoman 1414 Main h 112 Washington
—Lawrence M (Jean S) slsman (817) 1387 Main h at WSpfd
—Lawrence R in USNavy r 645 Belmont av
—Lea P Mrs clk DMCo r 970 Bradley rd
—Lee M (Irene A) mach emp 181 Taylor h 117 Essex
—Leon N (Helen C) dept supv DMCo h 15 Goldenrod
—Leon V (Muriel E) emp city h 171 Maynard
—Leona nurse SHosp r do
—Leonard M (Jeanette H) treas George Ezekiel Inc (1027) 95 State h 7 Crescent Hill
—Linwood R (Laura) chemicalwkr MCCo h 125 Tenth
—Loretta housewkr r 33 Pendleton av
—Lottie G slsman 837 State r 67 Mansfield
—Louis E h 11 Queen
—Lucia M Mrs winder 235 Mill r 166 Kensington av
—Lucy wid Adam r 13 Conklin
—Lula C Mrs h 19 Berkeley
—Lula M Mrs emp 891 State r 15 Berkeley pl
—M Eleanor asst mgr 1386 Main h at E Longmeadow
—M Pearl wid Robert slswoman ASCo h 36 Clement
—Mabel A wid Arthur C r 42 Cliftwood
—Mabel C wid Albert cytologist (2d fl) 42 Ridgewood ter h at Palmer
—Mae A wid Allen F h 145 Florence
—Mae E tchr Agawam and Ludlow r 180 Oak IO

FIELD, EDDY & BULKLEY INSURANCE
1200 MAIN STREET PHONE RE 4-1112
Policies of Every Kind
in All the Best Companies

BROWN
—Margaret sorter Chicopee r 85 Melrose
—Margaret wid Clarence bench hand Westinghouse h 12 Melrose
—Marie wid Charles E h 14 Tenth
—Marie A Mrs clk HB&ACo r 70 Massasoit
—Marie I clk MMLInsCo r 1092 Main
—Marjorie J clk 1250 State h at WSpfd
—Marlene J clk 1295 State h at Will
—Martha housewkr h 42 Seventh
—Marvin V (Gertrude H) h 1040 State
—Mary wid Theodore died Nov 28 1957 age 74
—Maryanna G r 44 Morris
—Mary Anne nurse Mercy Hosp r 22 Birnie av
—Mary E clk ASCo h 309 Bay
—Mary E Mrs emp 281 Mill r 13 Conklin
—Mary M cosmeticwkr WSpfd h 75 Clantoy
—Mary M r 11 Newman
—Mary M wid Charles H h 14 Carver
—Mary R Mrs bkkpr 296 Main r 72 Oak Hollow rd
—Mary V Mrs buyer 1365 Main h 14 Summit
—Marylouise housewkr r 82 Tenth
—Maude S wid James F h 157 Bowles
—Maureen R tel opr TelCo r 22 Birnie av
—Mendall H rem to Cape Cod
—Merivah K Mrs librarian 765 State r 125 Garfield
—Moses h (116) 786 State
—Murton clk NY r 142 Mooreland
—Myrtie E r (8) 29 Myrtle
—Nancy J student r 105 Prentice
—Nancy T Mrs clk MMLInsCo r 56 Park la
—Neal A (Opie N) assembler AmBCorp h 32 Carver
—Neil C r 106 Ardmore
—Neil C firefighter SFD h (2A) 34 Manor rd

Brown Nestor
(Laura M) resident partner Tucker Anthony & R L Day (817) 1387 Main Third National Bank Building h 119 Maplewood ter—See p 73
—Noney A asst bkkpr (317) 33 Lyman h 52 Dearborn
—Norma H tel opr 295 Worthington h at Agawam
—Norman F cutter 25 Willow r (2) 168 William
—Opie N Mrs clk SF&MInsCo r 32 Carver
—Ora T wid Tim r 77 Quincy
—Oswald A (Anna M) shipper 18 Park h 9 Keith
—Patricia E underwriter SF&MInsCo r 32 Carver
—Patricia F clk (3d fl) 95 State h at Hampden
—Patricia L dental asst (1) 691 State h (5) do
—Patrick r 52 Dearborn
—Patrick J janitor WSpfd h 28 W Alvord
—Paul G (Grace E) treas G & C Merriam Co 47 Federal h at Monson
—Paul I acct emp 1250 State h at WSpfd
—Pearl C priv sec (409) 145 State h 180 Oak IO
—Peter J r 32 Holyoke
—Peter J (Agnes M) foreman DMCo h 23 Harlan
—Peter J Jr student r 23 Harlan
—Phyllis A billing clk CBCo r (7) 3 Keith
—Phyllis A Mrs comptometer opr CBCo r 9 Keith
—Pross J emp PM&GCo r 874 Dwight
—Ralph F emp CVMfgCo r 36 Berkeley
—Raymond C r 2157 Main
—Raymond E (Ruth) (Ray E Brown's Garage) 50 Dover and ins agt 154 Broadway h at Chicopee
—Raymond S (Cora T) h 69 Westford cir
—Raymond T (Georgia L) pres Farmer Brown Inc 435 Dwight h at WSpfd
—Reba E wid Julius W bkkpr AmBCorp h 142 Mooreland
—Rebecca wid Sal h 105 Quincy
—Reginald R (Florence W) firefighter SFD h 36 Burns av
—Reuben r 72 Prospect
—Richard in USNavy r 281 Lexington
—Richard baker's helper 1414 Main r 40 Temple
—Richard r 50 Bradford
—Richard E (Lucia M) trk driver city h 166 Kensington av
—Richard H r (4) 545 Main
—Richard H r 40 Temple
—Richard J (Rose V) emp GBInc h (4) 3 Pickett pl
—Richard P emp 71 Colton r 141 Pendleton av
—Rita V Mrs service rep TelCo r 104 Glen Oak dr
—Robert emp GFBCo h 501 Worthington
—Robert B slsman h 93 Magazine
—Robert B (Elizabeth J) clk MMLInsCo h 84 Beaumont
—Robert E (Eunice M) bus opr StRy h 1157 Boston rd
—Robert H (Dorothy K) acct Will h 219 W Allen Ridge rd
—Robert J (Joan J) h 18 Dawes
—Robert J (Marlene A) rem to Hartford Conn
—Robert K (Virginia K) asst branch mgr Valley Bank & Trust Co Sixteen Acres Branch 1242 Parker h at Monson
—Robert M (Lena M) slsman Scranton Pa h 53 Albemarle
—Robert M Jr claims investigator 276 Bridge r 53 Albemarle
—Robert S slsman 1077 Columbus av r (2) 264 Pearl
—Robert S (Merivah K) tel repairman TelCo h 125 Garfield
—Robert W professional baseball player r 69 Pasadena

BROWN
—Robert W (Beverly J) policeman SPD h 76 Knox
—Rodney D (Enid) student h (24) 356 Belmont av
—Roger M (Nancy) sls rep 471 Taylor h 56 Park la
—Ronald D (Patricia M) emp 73 State h at Hampden
—Roofing Co (Eli L Bourdon) 2917 Main
—Rose M Mrs tel opr ASCo h 12 Eagle
—Royal B (Rose L) in USAirForce h 132 Marion
—Royce L (Phyllis L) physician 26 Mulberry h (1B) 96 Long Hill
—Russell G (Sadie) service mgr 595 Main h 26 Noel
—Russell J (Alberta E) emp SPCo h 6 Searle pl
—Russell W (Doris M) insp Will h 91 Windemere
—Ruth Z Mrs buyer 1548 Main r 35 Vassar
—Samuel (Estelle S) (Coffee Lobby) 840A State h 152 Abbott
—Samuel J (Edna C) baker emp 254 Bridge h 57 Bevier
—Sandra P clk MMLInsCo r 152 Maynard
—Sarah wid Isadore r 54 Somerset
—Seward N (Ann M) slsman Boston h 484 Dwight rd
—Shirley A clk 622 State r 43 Corona
—Shirley A Mrs addressograph opr G&BMfgCo r 258 Locust
—Shirley J bkkpr 17 Long Hill h at E Longmeadow
—Sidney (Ida) meatcutter 1183 Dwight h 117 Olmsted dr
—Sidney P (Vera F) teller Third National Bank & Trust Co of Spfd 1391 Main h at Longmeadow
—Stanley G (Doris L) mgr 1295 State h at N Wilbraham
—Stanley C (Ruth Z) dept mgr 1548 Main h 35 Vassar
—Studio The (Harry Eisenstock) photographers 90 Worthington
—Ted emp USRCo r 29 Tenth
—Theodore emp USRCo r 42 Greenwood
—Theodore (Enna) rem to NY
—Theodore (Isabelle) h 225 High
—Thomas rubberwkr USRCo h 75½ Tyler
—Thomas (Susan L) washer Branfield h 73 Franklin
—Thomas B (Mary R) mach opr 338 Worthington h 72 Oak Hollow rd
—Thomas C (Carol B) clk MMInsCo h 19 Lafayette
—Thomas F r 36 Willow
—Thomas H r 46 Summit
—Thomas J in USNavy r 645 Belmont av
—Thomas P (Louise M) letter carrier h 24 Davis
—Thomas P (Marion F) emp (324) 36 Court h 3 Layzon Brothers rd IO
—Velma B Mrs tchr 471 Plainfield and (The Velma Beeman Brown Studio) 124 Eastern av r do
—Velma Beeman Studio The (Mrs Velma B Brown) music tchrs 124 Eastern av
—Vera O wid Richard W insp 3 Post Office al h 145 Everett
—Victor (Lottie) wrapper IOCo h 59 Wilbraham av
—Vincent T (Margaret K) letter carrier h 84 Everett
—W Pearl Mrs knitter Alamac Knitting Mill IO h 152 Maynard
—Walter (Lulu M) mach h 219 Walnut
—Walter A r 110 Thompson
—Walter J r 1400 State
—Walter J (Mary) in USAirForce r 17 Franklin
—Walter J (Phyllis A) h 9 Keith
—Walter R (Sophie L) emp 71 Colton h 1198 Dwight
—Warren R (Martha J) shipper Nat Bronze Co h 123 Gardens dr
—Wayne J (Mary L) (Brown's Variety Store) 134 Eastern av h 28 McKnight
—Wilbert E (Thelma O) elec trk driver CFalls h 159 Princeton
—Wilfred r 2157 Main
—Willard E (Georgia S) h 88 Gilbert av
—Willard W (Hilde M) tool designer 369 Plainfield h at Wilbraham
—William emp 23 Emery r 1976 Main
—William C sls mgr supplies and Apparatus 484 Worthington h at Brimfield Center
—William D student r 78 Randolph
—William H clk 135 Hickory r 14 Carver
—William J custodian 36 Court r 661 Belmont av
—William J insp S&WInc h 43 Merrill rd
—William K (Irene N) in USAirForce h 355 Nottingham
—Willie emp SFCo r 141 Tenth
—Winifred M Mrs clk SF&MInsCo r (8) 8 Terrence
—see Braun
Brown's Garage (Charles O Brown) 734 Page blvd
—Ray E Garage (Raymond E Brown) auto reprs 50 Dover
—Variety Store (Wayne J Brown) 134 Eastern av
Brownchick Steven (Madeline M) freight handler 1694 Main h 207 Bay
Browne Martin (Maureen A) mach CVMfgCo h 60 Saratoga
—Mary A wid William P polisher S&WInc h 67 Lebanon
—Paul K (Dorothy A) treas Browne and Dumont Inc (217) 145 State h 15 Harper
—Rose K wid Harry K r 24 Dana
—Vivian E wid Ralph R h 40 Avon pl
—and Dumont Inc Ernest M Dumont pres Rosalie A Thompson clk Paul K Browne treas real est (217) 145 South

Brownhill Charles D (Dorothy P) mech SMOilCo h 25 Ashbrook
—H Richard (Nora M) motel WSpfd h 136 Cloran
—Jennie wid Thomas E r 25 Ashbrook
—Nora M Mrs priv sec Agawam r 136 Cloran
—Thomas J (Patricia S) elec plater 15 Courtland h 60 Rochelle
—Violet May senior clk Registry of Probate 55 Elm r 25 Ashbrook
Browning Alice H Mrs receptionist (132) 130 Maple and med asst (2d fl) 42 Ridgewood ter h (5) 92 School
—Carlton (Lois) trk driver 259 Page blvd h 38 Palmer av
—Don J (Lucia B) photographer r 81 Berkshire IO
—Ruth J wid Roland C h (2) 159 Sumner av
—The apts 17 Litchfield
Brownlee Joan M priv sec GBInc r 1056 State
—John F (Stella T) guard USA h at WSpfd
—Wallace C (Sophie K) mach CBCo h 111 College
—William W (Lily H) h 1056 State
Brownley Neil (Mildred) h 57 Tyler
Brownlow Gertrude Mrs office sec 629 Main r at WSpfd
Brownson Helen C wid Wendell G h (2) 127 Sumner av
Brownstein Samuel D died Jan 23 1958 age 82
Browsky Albert E (Helen E) mech Republican Publishing Co h 231 Cooley
Browsnam Ralph r 110 Thompson
Broz Vincent L (Mary A) h 11 Pembroke
Bruce Alexander r 1400 State
—Anna L wid George died Jan 5 1958 age 72
—Annabelle rem to Marlboro
—Archie E died May 16 1957 age 73
—Charles E (Catherine G) furniture repr 712-714 Main h (2) 158 Walnut
—Dorothy L rem to Longmeadow
—Harriet Mrs rem to Holland
—Irene B Mrs h (A) 577 Bay
—John F (Anna T) clk SPO h 23 Flagg
—Martha L wid Archie E h 24 Allen
—Minnie B wid Merton r 77 Firglade av
—Otis D in USMarines r 640 Union
—Otis P (Dorothy D) color preparer MCCo h 640 Union
—Raymond E (Evelyn L) maint mech WSpfd h 85 Wilmont
—Robert A (Margaret P) janitor 40 Summit h (102) do
—Robert A Jr (Rachel D) chemical opr MCCo h 43 Macbeth
—Sandra D r 640 Union
Bruder Augustine E wid Eugene rem to Holyoke
—Donald R (Salome) slsman (3d fl) 1387 Main h at E Longmeadow
—Salome Mrs bkkpr (3d fl) 1387 Main h at E Long-Meadow
Brudjuk Joseph J (Aline D) letter carrier SPO h 4 Peer
Brueck Anna L wid Charles A h 3 Sumner av
—Donald F (Sarah M) distrbutor Norwalk Conn h 48 Grandview
—Mary A wid William h 36 Crestwood
Brueckner Alfred C (Etta I) h 49 Clarence
Brueno Leo W (Elsie M) baker emp 616 Berkshire av h 79 Melrose
—Levi J (Yvonne M) junk peddler h 77 Melrose
—Mary H Mrs laundrywkr 21 Clinton h(2) 24 do
Bruhelle Alexina r 1400 State
Brumer Herbert student r 598 Carew
—Max (Adeline) slsman h 598 Carew
Brundage Faith A clk 365 State h (6) 28 Myrtle
—Linda F r (6) 28 Myrtle
—M Douglas gen mgr Holyoke r 34 Preston
Brundrett Laurence F (Doris H) analyst clk MMLInsCo h 23 Margerie
Brunel Wilson (Doris W) v pres Third National Bank & Trust Co of Springfield 1391 Main and v pres Wesson Maternity Hospital 735 Chestnut h 30 Ford
Brunell Abbott V (Anita M) pres Hotel Clinton 1976 Main h 126 Forest Park av
—Henry R (Frances M) mach Titeflex Inc h 17 Quebec IO
—Mary E sls agt Eastern Airlines (Lobby) 140 Chestnut r (7) 320 Union
Brunelle Alfred (Ida M) h 297 Main IO
—Alma M wid James X h (27) 820 State
—Anita C bkkpr 485 Central r 115 Belvidere
—Belle Mrs h (48) 2132 do
—Catherine T wid Hector r 115 Belvidere
—Charles (Eunice) h 78 Charles
—Florence h (2) 24 Wilcox
—Harold L (Marie L) insp HSDiv h 90 Braddock
—Joseph A (Mary E) billing clk (323) 1694 Main h (4) 125 Magazine
—Joseph L (Agnes M) painter h (3) 2947 Main
—Kenneth P (Barbara S) stock clk 267 Chestnut h 255 Laurelton
—Leo (Eleanor) meatcutter Agawam h 31 Summit
—Levi J (Lucy D) assembler Titeflex Inc h 270 Centre IO
—Louis P (Ellen E) h (1B) 16 Patton
—Mary E Mrs bkkpr 68 Ferry r (4) 125 Magazine

PRESTON AND OLMSTEAD, INC.
TELEPHONE RE 2-5161
THE TRAVELERS { INSURANCE CO. INDEMNITY CO.

BRUNELLE
—Marie L Mrs waitress NHRR h 6 Grace
—Philip restwkr 185½ Chestnut r 15 Lyman
—Raymond F (Laura A) mgr Valley Bank and Trust Company h 140 Winton
—Raymond J (Agnes R) slsman h 21 Lumae
—Rene E (Sophie A) presser Westinghouse h 45 Underwood
—Robert R (Mary) h (6) 47 White
—Sophie A Mrs office cleaner 95 State r 45 Underwood
—Wilfred F (Helena M) carp ICo h 34 Hillcrest
—William E (Clara L) trk driver 29 Logan h 102 Walnut
Bruner Nolia Mrs rem to Tampa Fla
Brunet A Paul (Ellen M) mfr agt 51 Avon pl h do
—Barbara E student r 51 Avon pl
—Constance M r 51 Avon pl
—Joan V r 51 Avon pl
—Robert r 2914 Main
Brunette Ernest A (Imelda M) painter emp 5 Market h 73 Wakefield IO
—Ernest J (Agnes M) despatcher WSpfd h 114 Grover
—Estelle S (Bluebird Beauty Salon) (314) 340 Bridge r 21½ Bancroft
—George F (Isabelle A) clk Westinghouse h 149 Shefford
—Gertrude I clk 85 Chestnut h at E Longmeadow
—Harold J (Rita F) supv prod control WSpfd h 112 Leitch
—Mary A Mrs office mgr 1373 Main h (5L) 511 Main
—Patricia A clk MMLInsCo r 16 Braddock
—Robert F in USNavy r 16 Braddock
—Robert J (Anna E) painter city h 16 Braddock
—Robert J Jr (Lucy A) student h 346 Walnut
Brunetti Norma M wid Albrona h (7) 28 Morris
—Patricia A slswoman 1365 Main r (7) 28 Morris
Bruni Rose M slswoman ASCo r 130 Merida
Brunnelle Cecile M Mrs travel counselor 760 State h 3231 Main
Brunner Cyrus G r 1259 Berkshire av IO
—James C (Edna D) sls specialist 812 Monsanto av IO h at Somers Conn
Bruno Alphonse (Carmella) stock clk SETCo h 22 Brigham
—Angela M finisher 33 Morris r 178 Bloomfield
—Anna wid Michele h 32 Longhill
—Anthony press opr Westinghouse h 34 Longhill
—Anthony emp Westinghouse r 34 Longhill
—Carmella M r 128 Bloomfield
—Donald M r 34 Longhill
—Eleanor mach opr 235 Mill h 52 Winthrop
—Elizabeth R married Frank D'Agostino
—Frank A (Rita E) ice 130 Bloomfield h do
—Frank S insp PM&GCo r 837 Main
—James V (Nancy E) installer 295 Worthington h at Agawam
—Joan C clk MMLInsCo r 22 Brigham
—Joseph (Mary) bakerywkr 297 Plainfield h 99 Grover
—Joseph D (Alma J) asst to v pres Atlantic Aluminum & Metal Division Inc h 189 Dayton
—Louisa wid Gaetano r 349 Walnut
—Lucy R presser 295 Taylor r 18 Pine st ct
—Mary Mrs emp (22) 395 Dwight r 99 Grover
—Michael F (Margaret) student r 130 Bloomfield
—Peter (June A) emp 71 Colton h 40 Spruce
—Peter (Rosina) shoe repr emp 1046 Main h 34 Longhill
—Robert J installer 295 Worthington h at Agawam
—Rocco V (Carmela T) h 69 Melrose
—Rocco V Jr bkkpr 93 Broad r 69 Melrose
—Rosario (Margaret) meatcutter H L Handy Co h (9) 959 Main
—Rosina Mrs (Marathon Shoe Repair) 1046 Main r 34 Longhill
—Rosina wid Michael A h128 Bloomfield
—Sabato M h 18 Pine st ct
—Samuel I (Eunice L) (Capitol Radio Engineers) h 83 Coleman
—Susan M clk SETCo r 69 Melrose
—Thomas student r 34 Longhill
—Thomas S (Enis E) painter VNInc h 47 Middle
—Vincent J clk SPO r 32 Longhill
—Virginia L student r 349 Walnut
Bruno's Market (Bruno Marfetta) grocers 367 Walnut
—Shoe Service (Bruno E Battisti) 873 Liberty
Brunsell Berger B (Cora E) patternmkr 92 Hayden h (9) 100 Ashley
—Elmer Q (Eleanor L) h 106 Bay
Brunson Sarah E wid William M h 111 Quincy
Brunswick Bdg 71-81 Worthington
—Reuben (Nellie H) mgr 1478 Main h 11 Howes
—The apts 103-107 Spring
Brunt Charles W (Jean F) mach opr HSDiv h 323 Eastern av
—Samuel (Anna) slsman h 115 College
Bruntelle Stewart mach HSDiv r 199½ Walnut
Brunton Agnes G Mrs clk of corp Brunton Electric Company 29 Kendall r do
—Clifford r 15 Lyman
—Daniel B student r 951 Carew
—Daniel B (Agnes G) pres-treas Brunton Electric Company 29 Kendall h do
—Delia L emp 336 Longhill r do
—Dennis J (Mary D) asst prin 1300 State h 2324 Wilbraham rd
—Dennis J Jr (Anne M) insp 622 State h 72 Meadow Lark la
—Electric Company Daniel B Brunton pres-treas Agnes G Brunton clk 29 Kendall
—Flora E wid Thomas E stitcher 627 State h 119 Massreco
—Helen A died May 1 1957 age 64
—Marita Denise married Robert Rosenburg rem to Pittsfield
—Mary T priv sec 784 Bay r 119 Massreco
—Mildred B seamstress SHosp r do
—Robert O orderly 759 Chestnut h at Southwick
—Thomas E (Jean M) firefighter SFD h 54 Chilson
—Thomas J (Patricia A) elec emp 29 Kendall h 159 Groveland
—Thomas M (Grace M) sheetmetalwkr city h 951 Carew
—William F bartender 1737 Main r 951 Carew
Brus August R (Evelyn R) industrial eng USA h 152 Blanche
Brusco Walter H (Alice I) insp WECo h 27 Washburn
Bruscol John R (Ann B) shipping clk 53 Hillman h 435 Union
Brusette William T constrwkr r 19 Franklin
Brusie Alice M Mrs hostess Welcome Wagon r 21 Drury
—Peter P (Alice M) erection eng Marion Ohio h 21 Drury
Brusig Wilbur J (Avis L) coml rep 73 State h at WSpfd
Bruski Abe (Rosala) h (1) 19 Salem
Brusnichi Cheshire wid Alexander mach opr 33 Morris r 39 Powell av
—Elizabeth A married Thomas B Fitzgerald
—Joseph B (Johanna P) (Oak Grove Pharmacy) 974 State h 616 Alden
—Thaddeus J (Sophie H) industrial eng USA h 16 Churchill
Brusniki John M (Sophie B) (City Line Pharmacy) 808 White h at Longmeadow
Bruso David E (Charlotte M) packer 1414 Main h 20 Division
—Dorothy J r 95 Bond
—Ethel A Mrs r 967 Dwight
—Gaetan (Pauline) rem to New Hampshire
—Helen F Mrs emp SHosp r 288 Chestnut
—Ida E wid George J h 89 Cambridge
—Irving (Irene) rem to Thompsonville Conn
—Leonard R (Rita M) trk driver Westfield h 61 Huntington
—Louis J (Edna G) trk driver 77 Winter h 95 Bond
—Michael r 50 Broadway
—Raymond C (Irene V) carp h 198 Carew
—Richard W (Barbara H) trk driver 77 Winter h 318 Parkview
—Robert E mech Bradley Field r 93 Cambridge
—Samuel J emp city r 20 Division
—Thomas H (Marion A) clk 12 Park h 11 Brightwood av
—Walter H (Alice I) h 27 Washburn
—William F (Helen E) emp 328 Chestnut h 33 Morgan
—William J r 95 Bond
—see Brousseau
Brusseau Francis E (Ruth M) chief eng 140 Chestnut h at Feeding Hills
—Lucille E clk 85 Chestnut h at Feeding Hills
—Marie E Mrs h 32 Melrose
Brutin Olaus L (Anna M) h 36 Northumberland
Brutnell Alice R prin WSpfd h 90 Federal
—Francis K (Bertha J) investigator (15) 36 Court h 54 Madison av
Bruton Ann r 263 Central
—Raymond D (Elsie J) steamfitter E Longmeadow h (6) 25 Margaret
—Raymond D Jr (Angela M) slsman 486 Bridge h 75 Ranney
—Stanley E (Annabel A) chauf 327 Maple h 263 Central
Bryan Helen r (17) 10 Sumner av
—James h 406 Page blvd
—Joshua R r 406 Page blvd
—Margaret r 1871 Main
—Timothy A (Willa A) molder GBCo h 3 Ashley
Bryans Elliott M (Lillian G) chemist WIll h 190 MassAv
—John E (Jeanne M) policeman SPO r 71 Fargo
—Lillian G Mrs clk 273 State r 190 MassAv
Bryant Abraham L (Catherine M) despatcher 211 Plainfield h 1063 Allen
—Albert H r 46 Colton
—Albert J (Leora G) painter h (2) 47 White
—Albert J Jr (Cecile) troubleshooter HSDiv h 23 William Sands Jr rd
—Alfred J r 1400 State
—Alvin T (Irene A) in USAirForce h 73 Marble
—Andrew J (Katherine J) insp Westinghouse h 69 Edendale
—Bathsheba C wid Orren C h 27 Douglas
—Bertram W (Mary L) molder CVMfgCo h 34 Edgewood
—Carroll (Ruth G) physician (211) 130 Maple h 532 Roosevelt av
—Charles r 27 Sargeant
—Chester (Dorothy) trk driver 365 Liberty h 85 Cass
—Chester A (Mary E) janitor 499 Sumner av h 45 Orlando
—Desso B (Theresa C) custodian 1300 State h 47 Arbutus
—Doris M emp 891 State r 64 Edgewood
—Ernest M (Gisela A) aircraft mech HSDiv h 28 Sumner av
—Evelyn J Mrs clk MDFCo r 819 Chestnut
—Florence H wid Henry B h (5) 81 School
—Frances A associate counsel MMLInsCo 1295 State h at E Longmeadow
—Frances R Mrs r 427 Plainfield
—George emp 1660 Main r 15 Lyman
—George A (Jacquelyn M) rem to Florida
—Gibson L (Elizabeth I) shipper 22 Dale h 158 Fountain
—Grace E wid William M matron SF&MInsCo h 46 Colton
—Gus (Mary J) tirewkr USRCo h 23 10th
—Harry R (Elizabeth W) asst to plant mgr 653 Page blvd h at Longmeadow
—Herbert h 650 Union
—Israel (Bryant's Signs) 663 Dwight r inq do
—Jack A (Betty L) in USAirForce h 24 Burr

BRYANT JACK R C
(Evelyn J) plastering 819 Chestnut tel RE 4-0395 h do

—James M clk 195 State h at CFalls
—Jane A Mrs tchr Chicopee r 419 Page blvd
—Janice G married Rudolph Troutman
—John N (Pearl M) messenger SF&MInsCo and ins 210 King h do
—Joseph P (Ann M) mail handler SPO h (7) 15 Holland
—Julius (Victoria) mach opr MDFCo h 135 Temby
—Katherine J Mrs teller Valley Bank & Trust Co r 69 Edendale
—Kathryn M wid John W h (7) 127 Sumner av
—Kenneth T baker's helper GBCo r 142 Colton
—Lee House of Beauty (Mrs Grace E Jones) 546 Sumner av
—Lillian C r 75 Sargeant
—Margaret housewkr r 68 Rifle
—Martin H (Josephine A) shipping clk GBCo h 18 Allendale
—Martin J r 18 Allendale
—Mary E married John Riley
—Mary Ellen wid Fred died Apr 6 1957 age 73
—Mary L Mrs (Ray-Mar's Beauty Shoppe) 80 Wilbraham av r 34 Edgewood
—McCoy (Mattie H) custodian 70 Franklin h 64 Edgewood
—Melvin W (Bertha L) driver 1107 Columbus av h 441 Goodwin IO
—Robert M (Martha L) windup opr CFalls h 230 Tyler
—Robertine S Mrs claim examiner 1295 State h at Westfield
—Sheila student r 34 Edgewood
—Thomas W (Beatrice R) mach opr AmBCorp h (1) 13 Jenks
—Thomas W (Jane A) clk G&BMfgCo h 419 Page blvd
—Walter M (Theresa) ins agt 137 State h at Amherst
—William C (Annie E) emp city h 32 Burr
—William R (Lillian M) installer 73 State h at WSpfd
—William T (Pensula) clk PO h 257 Cortland
Bryant's Signs (Israel Bryant) 663 Dwight
Bryce Edward A emp HSDiv r 122 Chestnut
—Helen M Mrs typist (105) 36 Court r 100 Federal
—James A Jr (Helen M) assembler SETCo h 100 Federal
—Lucy E wid Robert K h 96 Central
—Margaret H Mrs slswoman 1414 Main r 61 Ashley
—Rosemary Mrs r 729 Belmont av
—William G (Helen C) asst project eng Titeflex Inc h 98 Gatewood rd

TELS. RE 3-9183 RE 6-8347
CABRINI MOVING SERVICE, INC.
LOCAL AND LONG DISTANCE MOVERS
531 WORTHINGTON STREET SPRINGFIELD, MASS.
TELS. RE 6-8348 RE 2-8900

GENERAL INSURANCE MacDONALD & JOHNSON, Inc. TELEPHONE RE 6-5461
(607-608-609-610) 1387 MAIN STREET

Phones RE 9-9639 RE 2-1057
SAPELLI CONSTRUCTION CO., INC.
530 ST. JAMES AVENUE
Contractors - Masons
Carpenters - Builders

Bryda Casmer E (Doris E) grinder MDFCo h 884 Worthington
—Joseph F (Valeria M) h 3 Wilber
—Theodore J (Madeline R) h 14 Jenks
—Valeria M Mrs cleaner TelCo r 3 Wilber
Bryden John J (Joan) counterman h 574 Main
—Katherine M wid Thomas W h 52 Silver
Brydges Theodore B (Carol W) in USAirForce h 5 Druid Hill rd
Bryette Mina wid Edgar h 166 Westminster
Bryla Donald (Joan A) mach opr CVMfgCo h 426 Union
—Mary wid Stanley r 823 Armory
Bryning Winifred hospwkr 140 High r 41 do
Bryskiewicz Charles (Helen) mach G&BMfgCo h 61 Linden
—Charles W (Frances M) mach Westfield h 61 Linden
—Edward W in USArmy r 61 Linden
—Helen Mrs multigraph opr TelCo r 61 Linden
—Joan H (Joni's Dance Studio) 70 Worthington r 61 Linden
Bryson Brandon I (Catherine R) clk 22 Dale h 94 Olmsted dr
—John C (Freda M) dentist 624 Belmont av h at W Springfield
—*Maude r 890 St James av
—Neil (Julia F) h (22) 40 High
—Neil R (Mary F) purchasing agt G&BMfgCo h 440 Roosevelt av
—Willard R (Myrtle L) chief elec 38 Walter h at WSpfd
Brzezowski Joseph M (Sophie C) maintman Westinghouse h 61½ Quebec IO
—Stanley J (Helen A) h 22 Quebec IO
Brzostowski Frank J (Katherine F) mach NHRR h 146 Emerson
Brzys Edward J handyman 425 St James av h 109 Federal
—Frank h (1) 9 Sherrington ct
—Joseph P (Antoinette K) emp CBCo r 109 Federal
Bshara Bshara S (Bohia G) restwkr 3328 Main h 102 Springfield
—Emily B mach opr Westinghouse r 102 Springfield
—George clk 3328 Main r 102 Springfield
—Philip rest 3328 Main r 102 Springfield
—William (Auction Brokers Co) 102 Springfield h do
Bua Lillian R clk (3d fl) 130 Maple r 181 Quincy
—Philip (Matilda H) mach P&WADiv h 181 Quincy
Buban Max student r 386 St James av
Bubar Harold A (Fern D) welder Agawam h 236 W Allen Ridge rd
—Judith A prover SGLCo r 236 W Allen Ridge rd
Ruben Michael (Yvonne) in USAirForce h 8 Decker pl
Bubien Aleksandra wid Kontanty h 10 Ashwood IO
BuBose William A (Arethia P) h 152 Bowles
Bucalo Thomas A water insp (319) 36 Court h 61 Brighton
—Thomas A Mrs (Mollie C) died Mar 28 1958 age 48
Buchan Edith B wid Robert A h 34 Skyridge la
—Robert B (Doris H) slsman h 3 Skyridge la
—William L (Ernestine B) h (4) 59 Maple
Buchanan Astley S (Fannie K) barber emp 51 Ferry r 34 Westminster
—Douglas (Laura M) trk driver WSpfd h 81 Berkshire IO
—Duncan restwkr r 18 Wight pl
—Edward A (Anita A) mech 32 Cypress h 853 Bradley rd
—Elizabeth priv sec Valley Bank & Trust Co h (7) 41 School
—Fannie K Mrs nurse Trade High School r 34 Westminster
—Frank r 119 High
—George (Elaine) h (556-561) 2142 Main
—Jay B (Carolyn L) mgr 372 Pasco rd h 1268 Bay
—Jessie h (8) 12 Hancock
—Julie A Mrs h (8) 976 State
—Kenneth R (Joan C) installer TelCo h 283 Edendale
—Leonard O (Ruth H) slsman WSpfd h 222 Norfolk
—Ruth H Mrs clk 196 Chestnut r 222 Norfolk
—The apts 91 Belle
—Walter M (Edna A) foreman USA h at CFalls
Buchanans Joseph N (Edna P) trucker PM&GCo h 14 Queen
Buchholz Costumers Inc Mrs Dora Enos pres Mrs Mary Goodrich treas (205) 317 Dwight
—Eva K wid Oscar H h 122 Bellevue av
—J Sign Co (Joseph H Buchholz) rear 655 Worthington
—Joseph H (Elaine M) (J Buchholz Sign Co) rear 655 Worthington h 256 El Paso
—Rosel wid Herman H h 123 Mulberry
Buchman Emil (Sarah F) h 36 Groveland
Buchmeir Otto meatcutter 8 Fort r 193 Worthington
Bucinski Walter (Clementina A) h (2) 136 Congress
Buck Alvin (Elizabeth) in USAirForce h 501 Belmont av
—Carl F (Marie C) (Buck's Garage) 10 Stafford h at WSpfd
—Frank A (Mary M) (Buck's Garage) 10 Stafford h 26 Hood
—Frederick C (Irene A) foreman AmBCorp h 85 Dayton

BUCK
—Lela P Mrs r 1400 State
—Oscar A (Rita L) (Buck's Garage) 10 Stafford h 21 Grover
—Rita M Mrs tchr 45 Sumner av h at WSpfd
Buck's Garage (Frank A Carl F and Oscar A Buck) auto reprs 10 Stafford
Buckbee Mariel wid Harry D died Nov 21 1957 age 67
Buckey's Corner (W Buckley Clark) conf 77 Sumner av
Buckheim Abraham H (Eleanor H) pres Springfield Sash & Glass Co Inc 28 Belle h 15 Mandalay rd
—Harry (Edith) treas-clk Springfield Sash and Glass Co Inc 28 Belle h 318 Franklin
Buckhout Doris A S Mrs nursery supv 23 Buckingham and housemother 44 Sherman r do
Buckingham Charles L (Janet L) draftsman USA h at E Longmeadow
—David E (Cecile M) mach Agawam h 110 Keddy
—Elton roofer r 30 Douglas
—Janet L clk 58 Albany h at E Longmeadow
—Laura E r (F) 796 Main
Buckland Richard D (Nancy L) mech Windsor Locks Conn h 74 Groton
Buckle Ernest A (Susan M) mach Westinghouse h 66 Upland
Buckler A E Inc (W Ernest Buckler) rental agts (B2) 356 Belmont av
—W Ernest (Cora M) treas A E Buckler Inc (B2) 356 Belmont av h 155 do
Buckley Albert r 120 Mill
—Alice M priv sec Spfd College h 91 Olmsted dr
—Arthur D (Alice H) supt ASCo h (8) 17 High
—Beatrice M Mrs sls rep ASCo r 248 Union
—Bridie died Apr 12 1957 age 32
—Cornelius (Mary A) paperwkr GBInc h 133 Middlesex
—Cornelius M press feeder BInc r 15 Rochelle
—Daniel J (Buckley's) 518 Plainfield r 33 Laurel
—David r (2) 691 State
—Dorothy M Mrs clk SETCo r (4) 57 High
—Edward J (Beatrice M) supt 248 Union h do
—Edward J (Eidth E) clk SPO h 125 Westford av
—Eva M Mrs cafeteriawkr 85 Chestnut h at CFalls
—Francis J (Zella M) golf clubmkr Chicopee h 1753 Carew
—Francis P (Pauline C) draftsman E Longmeadow h 83 Gary rd
—Francis T (Doris M) chemist 812 Monsanto av IO h at Ludlow
—G Brady agency consultant (801) 145 State h at Longmeadow
—George T janitor 95 Fiske av r 241 Worthington
—Grace wid Abraham O h 516 Page blvd
—Grace M wid Frank L h 103 Federal
—Helen M priv sec WMassElecCo r 91 Olmsted dr
—Herbert F (Sabina G) toolmkr CVMfgCo h 31 Florida
—Irene J wid John H r (4) 2353 Main
—James F molder Nat Bronze Co r 32 Bentley

Buckley James H
pres James H Buckley & Son Inc (710) 1387 Main h 146 Windemere—See Back Cover
—James H Mrs (Julia A) died Dec 20 1957 age 65

Buckley James H Jr
v pres-treas James H Buckley & Son Inc (710) 1387 Main r 146 Windemere—See Back Cover

BUCKLEY JAMES H & SON INC
James H Buckley pres James H Buckley Jr v pres-treas general insurance fire life casualty bonds security stability (710) Third National Bank Bdg 1387 Main tel STate 8-4554—See Back Cover

—James J (Louise C) tool controlman VNInc h 31 Old Point
—James S sec Gateway Stores Inc 19 Elm h at Longmeadow
—Jeremiah J Jr r 33 Laurel
—Jeremiah M (Margaret J) h 33 Laurel
—John C (Eva A) crane opr CVMfgCo h 31 Daniel IO
—John E (Mary L) eng h 34 Macomber av
—John F (Geraldine A) rubberwkr USRCo h 274 Redlands
—John J (Dorothy M) sheetmetalwkr h (4) 57 High
—Joseph E (Marie M) asst to supt public schools h 5 Rupert
—Joseph W (Dorothy F) lwyr (1003) 95 State h at Longmeadow
—Kathleen dental asst (603) 44 Vernon r 31 Florida
—Kenneth E student r (B) 248 Union
—Louise C Mrs bkkpr SETCo r 31 Old Point
—Lucy E wid John B h 409 Chestnut
—Margaret E wid Joseph W h 32 Bentley
—Mary E wid Francis E mgr 3 Columbia ter h (3A) 258 Union
—Mary F wid Frank h (1A) 69 Longhill
—Norma J Mrs assembler E Longmeadow r 10 Cliff av

BUCKLEY
—Patrick J (Mary J) h 15 Rochelle
—Paul (Arline D) maintman 26 Ridgewood ter r 68 Kensington av
—Robert F sheetmetal mech E Hartford Conn r 180 Lake dr IO
—Rose R wid John J assembler SETCo h 180 Lake dr IO
—Theodore E (Dorothy E) supv AmBCorp h 15 Cambridge
—Thomas (Gladys) h 40 E Alvord
—Thomas A (Kathleen W) lwyr (653) 13 Elm h 157 Winton
—Timothy P emp city r 31 Laurel
Buckley's (Daniel J Buckley and Anthony D Lucrano) gasoline 518 Plainfield
Buckwalter Donald tumbler opr USA r 122 Chestnut
Bucky's Pool Room 1255 Dwight
Buczacki John S (Mabel M) tailor 98 Wilbraham rd h 1491 do
Buczynski Genevieve wid Leon h 29 Bloomfield
Budd E Ruby h (8) 198 Central
—Franklin (Katie G) in USAirForce h 84 Wilbraham av
—Hopewell H tinsmith 42 Wilcox r 42 Alderman
—Hopewell H Jr (Frances P) treas-mgr Hartford Conn h 42 Alderman
—Joseph A (Octavia H) lieut police SPD h 88 Woodrow
—Peter student r 24 Albemarle
—Richard M (Harriet B) h 25 Morton av
—Robert U (Dorothea N) baker emp 355 Chestnut h 96 Almira rd
Budden David E (Dorothy S) sign painter emp 734 Worthington h 1616 S Branch pky
—Patricia E clk WSpfd r 1616 S Branch pky
Buddington David M meter reader 35 State h at E Longmeadow
—Jean C mathematical asst MMLInsCo r 60 Scott
—Kirk Q Jr (Auriel) rem to New Rochelle NY
—Lawrence R (Laura A) acct emp 1107 Columbus av h 179 Dunmoreland
—Marion C wid Earl L tel opr 275 Maple h 60 Scott
—Mildred A wid Kirk Q h 60 Scott
Buder Camil r 23 Emery
—Frederick (Bernice) repairman 971 Columbus av h 51 Kimberly av
Budget Food Center (Joseph Weinberg) grocers 2101 Main
—Garage (Negil R Henry) 97-99 Eastern av
Budington Justin L (Marie L) mgr (202) 292 Worthington h at E Longmeadow
—Ralph V (Margaret R) coml artist Westfield h (16) 6 Piney pl
Budlong Donald B (Audrey S) office mgr Wesson Memorial Hosp h 172 Westbrook dr
—Grover C (Clara W) h (17) 324 Union
—John S (Maude S) mach Holyoke h 187 Oak Hollow rd
—Susan R Mrs h 17 Robert Dyer cir
Budnick Alan E (Sheila P) administrative asst CFalls h 228 Mary Coburn rd
—Erwin R in USArmy r (1) 92 Woodside ter
—Esther M wid Herman S slswoman 1341 Main h (1) 92 Woodside ter
Budnitz Max B (Rose) (Roberts Automotive Supplies) 727 Main and pres-treas R & R Realty Corp do h 52 Perkins
Budri Angelo J (Rose) h 1853 Roosevelt av
—Gloria M Mrs contact rep (411) 436 Dwight h at Longmeadow
—Vincent E (Gloria M) civil service examiner in charge (144) 436 Dwight h at Longmeadow
Budrow Roy R (Lucille E) draftsman BMTCo h 46 Timber la
Budynkiewicz Robert C (Phyllis A) h (12) 2405 Main
Budz Anna wid Frank h 515 Main IO
—Bronislaw A (Helen B) rem to Newton
Budzn Walter J (Mary B) drill press opr Titeflex Inc h 44 Santa Barbara
Buechler Albert A (Celia E) optician and optometrist (409) 1490 Main h 1052 Parker
Buell Franklyn F (Glendora V) rem to Buffalo NY
—Hattie M r 231 Mill
Buena Vista apts 108 and 108½ Byers
Buendo Carlo J Jr emp 218 Dickinson h 41 Lansing pl
—Carmen J (Claire) (Buendo Upholstering and Furniture Mart) 546 Main h 41 Manhattan
—Frank P (Florence J) 155 Hickory h 248 St James blvd
—James h 41 Lansing pl
—James V (Helen G) mail porter NYCRR h 1698 Dwight
—James V Jr mail porter NYCRR r 1698 Dwight
—Joseph A (Poldina A) special agt PruInsCo h 34 Upland
—Michael rem to Worcester
—Robert E trk driver 27 Lyman r 41 Lansing pl
—Rosina M wid Guiseppi A h 20 Elmwood
—Upholstering and Furniture Mart (Carmen J Buendo) 546-548 Main
—V Alfonso emp city r 20 Elmwood
Bureau Edna A Mrs benchwkr Westinghouse h 176 College

RISK INSPECTIONS
CLAIM ADJUSTMENTS
NORTHEAST SERVICE CO.
THIRD NATIONAL BANK BUILDING
"Everything for the insurer"
PHONE RE 3-1271

Buerkel & Co Inc David C Miller pres Amos E Kent v pres Walter J Fandel treas bdg contrs (20) 77 Worthington
Buermeyer Henry C (Eleanor L) mgr Bankers & Shippers Ins Co of NY mgr Jersey Ins Co of NY and mgr Pacific Fire Ins Co of NY (603) 95 State h (7) 145 Sumner av
Buff Morris (Faye) slsman Carthage NY h 201 Commonwealth av
Buffam Harry A (Joan E) clk G&BMfgCo h (5) 68 Federal
—Joan E Mrs clk USA r (5) 68 Federal
Buffington Alberta C Mrs clk MMLInsCo r 226 Allen
—Charles D (Virginia S) toolmkr S&WInc h 34 Mohawk dr
—Charles R (Alberta C) setupman S&WInc h 226 Allen
—Donald A (Doris A) supv MCCo h 58 Surrey rd
—Florence M cafeteriawkr 365 State h at E Longmeadow
—George R (Elsie M) h (6) 659 tSate
—Joyce Ann clk MMLInsCo r 58 Surrey rd
—Lewis C in USAirForce h 17 Breckwood cir
Buffinton Howard M (Mary R) supv SF&MInsCo h 174 Buckingham
—Mary R Mrs clk MMLInsCo r 174 Buckingham
Buffone Albert G (Joan E) merchandiser Kensington Conn h 26 Tourigny
—Joan E Mrs bkkpr (412) 1200 Main r 26 Tourigny
Buffum Barbara E Mrs office sec (442) 31 Elm h at WSpfd
—Brainard J (Mary F) servieman MMLInsCo h 696 Bradley rd
—Ernest C (Theresa E) gasoline CFalls h 11 Long View
—Madeline T h (6) 15 Edwards
Buford Charles Jr (Barbara A) in USAirForce h 8 Butler
Bugbee Annie wid William F r 46 Lakeside
—Dorothy P tchr WSpfd r 86 Princeton
—Elwin A r 346 Chestnut
—Erwin student r 38 John
—Eugene H supt 1250 State h at Wilbraham
—Eva L wid Charles M h 86 Princeton
—Florence M died Jan 3 1958 age 79
—Frank A (Helen M) janitor 1694 Main h 346 Chestnut
—Grace M Mrs cashier 1176 Main r 8 Randall pl
—Helen M wid Frank A h (1) 45 School
—John D (Lois A) patternmkr 616 Berkshire av h 19 Bartlett
—Marion C wid Erwin married Thurber Ryder
—Maude wid George N h 15 Keith
—Patricia A married David A Basset
—Thelma O head of catalogue div 220 State r 19 Mapledell
—Virginia M priv sec Spfd College r 86 Princeton
—Walter (Janice) warehousewkr 59 Napier h 21 Batavia
—Walter E (Grace M) clk Longmeadow h 8 Randall pl
—Winthrop N insp CBWks r 15 Keith
Buggs Clarence (Ruby) h (13) 159 Sharon
Bugno Jan (Victoria) maintman 1414 Main h 135 Parker IO
Buguey Helen V tchr Brookings 367 Hancock h at Huntington

Buick Motor Cars
Springfield Buick Co distributors sales and service 630 Main tel RE 2-4126—See p 43

Buie Barbara Mrs h 77 Belle

Building of Electrical Progress
(Western Massachusetts Electric Co) 65 State

BUILDING TRADES EMPLOYER'S ASSN INC
William J Quinn pres Raymond B Shattuck exec sec Edward J Pinney Jr treas (215) 292 Worthington tel RE 3-8258

Bujnowski Evelyn Mrs office sec (21-22) 1214 Main h at Westfield
Buker Leonard R (Lorraine A) serviceman 555 State h at WSpfd
Bukowick Albin J (Helen) purchasing agt 999 Worthington h at Westfield
Bukowski Evelyn E Mrs priv sec (323) 1618 Main r 10 Milford
—Frank J (Evelyn E) diesinker WSpfd h 10 Milford
Bulat George (Helen H) carp h 21 Merritt
—Helen G Mrs clk The Third Nat Bank & Trust Co of Spfd r 257 Dwight st ext
—Helen H Mrs med tech (1) 4 Chestnut r 21 Merritt
—Joseph P (Helen G) slsman 648 State h 257 Dwight st ext
—Karol L (Mary A) (City Radio) 507 Main h (1) 511 do
—Stanley A died Oct 12 1957 age 65
Bulatowski John J (Katarzyna M) h 27 Briggs IO
—Stanley grinder CVMfgCo r 27 Briggs IO
Buldra Edward (Eleanor E) elec refrigerationwkr Westinghouse h 72 Jean dr
Buldrini Florence F emp 29 Worthington h (8) 178 Carew

BULDRINI
—Frank J (Nicholina C) trk driver 1808 Columbus av h 20 Parkside
Bulduc Lawrence G (L Myrtle) pipefitter h 961 Wilbraham rd
Bulecza Stephen (Rosalie E) cook Wilbraham h 20 Hatch
Buletti Stephen (Anna) h 687 Sumner av
Bulewich Edward (Josephine) foreman GBCo h 57 Sunnybrook rd
—Frank J mach opr P&WADiv r 39 Murray Hill av
—Joseph (Frances) h 39 Murray Hill av
Buley John R (Patricia L) sub tchr Spfd public schools h 23 Narragansett
Bulger Francis E (Mary P) mach Westinghouse h 662½ St James av
—Marjorie A steno 33 Elm r 30 Gordon
—Mary A wid Clarence L matron YMCA h 15 Merida
—Mary C wid Francis H h 30 Gordon
—Robert J clk WSpfd r 30 Gordon
Bulkeley Grace L h (8) 320 Union
Bulkley Charles W (Evelyn W) eng MCCo h 100 Birchland av
—Chester B (Dorothy B) (Field Eddy & Bulkley) (3d fl) 1200 Main h at Wilbraham
—Grant (Sally) v pres Springfield Fire and Marine Insurance Co 1250 State h at Longmeadow
—Helen D Mrs buyer 1538 Main h (2) 91 Sumner av
—James S (Eleanor F) lwyr (Bulkley Richardson Godfrey & Burbank) (3d fl) 83 State and general counsel Monarch Life Ins Co 365 do h 432 Longhill
— -Richardson Godfrey and Burbank (James S Bulkley J Bushnell Richardson Jr William A Godfrey and Daniel E Burbank Jr Robert B Atkinson and William C Giles Jr) lwyrs (3d fl) 83 State
Bull Eva R wid William R h 539 State
—Florence K wid Frederick G h 366 Sumner av
—Granville W (Ruth H) v pres Day Lumber Corporation 45 Fisk av h 73 Canterbury rd
—Jennie wid George W r 20 Firglade av
—Lester L (Phyllis) h rear 384 Main IO
—Phyllis M clk Aetna C & S Co r rear 384 Main IO
Bullen George H (Betty L) controller 32 Harrison av h 309 Longhill
Bullens Clarence A died Mar 23 1958 age 73
—Frank W (Helen F) (Brightwood Tavern) 3208 Main and mail handler NYCRR h 10 Langdon
Buller Alice wid Thomas D rem to WSpfd
—Ossian A (Buller's Piano Shop) 7 Pearl h 211 W Allen Ridge rd
—Robert E (Buller's Piano Shop) 7 Pearl r 211 W Allen Ridge rd
Buller's Piano Shop (Ossian A and Robert E Buller) 7 Pearl
Bullivant Robert M (Marjorie G) purchasing agt StRy h 107 Winton
Bullman Anna M Mrs nurse SHosp r 88 Lancashire rd
—Daniel T (Anna M) h 88 Lancashire rd
Bullock Almond E (Freda E) janitor 9 Bayonne h do
—Barbara M tchr Auburn r 70 Montrose
—Bill janitor 122 Chestnut r 241 Worthington
—Charles L (Mae B) h 70 Montrose
—Everett W printer 58 Walnut r 180 St James av
—Hayward constrwkr r 49 Charter av
—Irene L Mrs h 638 Belmont av
—June A clk HSDiv r 9 Bayonne
—Lyman B h 43 Westford av
—Mary E wid Samuel M died Apr 3 1957 age 85
—Ray H (Jessie M) h 21 Ringgold
—Raymond A foundrywkr Bay State Foundry r 190 Oak Grove av
—Ruth E wid Horatio V r 95 Powell av
—Willie (Armatha) mach opr CVMfgCo h 27 Orleans ct
—Willie C (Mary E) janitor Third Nat Bank h 190 Oak Grove av
Bullough Nelson J (Constance C) shipping clk 95 Fisk av h at Belchertown
Bulmer John E (Vivian A) mach 321 Albany h 97 Jardine
—Vivian A Mrs artist 837 State r 97 Jardine
Bulter Ida C h 116 Central
Bumbaca Carmela F supv TelCo r 16 Applewood pl
—Frank (Theresa) shoe repr 1042 Main h 16 Applewood pl
—Frank J (Barbara) r 43 Union
—Gaetano r 43 Union
—Vincenzina A X-ray tech Holyoke r 16 Applewood pl
Bump C Kilbourne (Gertrude L) research 812 Monsanto av IO h at Hampden
—Virginia A r (1) 133 Sumner av
—Wilson A (Lulu A) h (1) 133 Sumner av
Bumpass Thelma G tel opr TelCo h 1105 Worthington
Bumpus Harold L (Gertrude E) compositor (4th fl) 29 Worthington h at E Longmeadow
—Paul A (Joan K) tech 115 Dwight h 16 Harkness av
Buncamber Nathan A Rev spiritual dir Salvation Army r 193 Worthington
Bunce William V (Mary A) piper MCCo h 42 Edgemont
Bunker Bessie L Mrs h 48 Wilbraham av
—Charles B (Doris) steamshovel opr h 88 Belmont av
Bunn John W (Bonnie H) prof Spfd College h 24 Esther

Bunnell Russell R (Cook-Bunnell Fuel Associates) 434 Taylor h 51 Greenleaf
Bunt John H (Theresa) ironwkr h 581 Plumtree rd
Bunten K Robert Jr (Joan D) lwyr 1295 State h at Wilbraham
Buntlin Lawrence M (Shirley L) insp HSDiv h 383 Commonwealth av
Buoncuore Josephine clk USA h 539 State
Buoniconti Annunziato (Anna) greenhousewkr Agawam h 21 Marble
—Antoinette r 94 Margaret
—Antoinette A r 17 Grenada ter
—Charles J polisher PM&GCo r 21 Marble
—Enrico (Filomena) repr SGLCo h 17 Grenada ter
—Filomena L clk TelCo r 17 Grenada ter
—Gennaro died Sept 12 1957 age 63
—Joseph (Rosa) h 94 Margaret
—Joseph (Yolanda F) trucker 40 Napier h 52 Maynard
—Joseph A (Marina A) hog raiser WSpfd h 69 Norman
—Josephine L receptionist 30 High r 31 Rutledge av
—Louis J (Marie L) clk WSpfd h 90 Margaret
—Louis J (Oliver J) laborer city h 31 Rutledge av
—Lucy M r 94 Margaret
—Nicholas A (Pasqualina A) (E Mercolino & Co) 1294 Columbus av h 33 Margaret
—Patsy (Anna) framewkr 40 Napier h 43 Clark
—Ralph h 413 Main
—Ralph Jr in USNavy r 147 Cloran
—Robert hog breeder WSpfd r 147 Cloran
Buono Leo P (Helen T) maintman 55 Pomona h 91 Lebanon
Buonocore Joseph L (Lorraine) maintman 73 State h at Chicopee
Buote Robert C (Betty J) in USAirForce h 23 Rodney Smith Jr cir IO
Burack Archie A (Lillian S) mgr Chicopee h 22 Florentine Gardens
—Sidney (Sylvia S) (Friendly Cleaners of Springfield) 206 Dickinson h 280 Sumner av
Burati Albert G (Anna M) pres-treas Carroll Travel Bureau Inc (204) 1383 Main h 78 Massreco
—August J (Marjorie E) lwyr (11A) 820 State and counsel Legal Aid Society of Spfd Mass (814) 145 State h 195 Whittum av
—Eleanor L Mrs office sec 114 State r 43 Palmyra
—Florence A tchr 732 Chestnut r 96 Middlesex
—Raymond L lwyr (11A) 820 State and asst counsel MMLInsCo h 96 Middlesex
Burratti Attilio E (Madeline M) shipper 192 Lyman h 213 Prentice
—Joan M student r 213 Prentice
Burbank A David (Sally R) ins rep 365 State h at Longmeadow
—Alfred E (Josephine E) maintman DGCorp h (6) 2450 Main
—Arthur L (Bertha M) h 722 Sumner av
—Daniel E h 330 Park dr
—Daniel E clk of US Spring Bed Co 228 Birnie av h at Longmeadow
—Daniel E Jr (Elizabeth I) lwyr (Bulkley-Richardson Godfrey & Burbank) (3d fl) 83 State h at Longmeadow
—Douglas C (Florence E) gunfitter S&WInc h 11 Gilman
—Edward R (Ruth C) wirewkr CBWWks h (B) 108 Lionel Benoit rd
—Eunice B r 330 Park dr
—Francis W restwkr 147 Main IO h 40 Hampden IO
—George E emp city r 92 Mill
—George W (Verna M) mach Westinghouse h 71 Victoria
—Mary S wid Charles G died May 30 1957 age 80
—Theodore J (Rosalie R) insp USRCo h 92 Mill
—Verna M Mrs clk AmBCorp r 71 Victoria
Burber Leo A (Grace A) gas sta atdt 1071 Dwight h 18 Grosvenor
—Leonard A (Janice W) h 18 Grosvenor
Burbo Richard F (Genevieve) emp Wesson Memorial Hosp h 183 High
Burby Archie F (Mildred A) clk Westinghouse h 107 Weymouth
Burch Harold C (Annie K) mgr (517) 146 Chestnut h at E Longmeadow
—Hilda r 1400 State
—James E (Laura F) in USAirForce r 181 Acorn
—Josephine wid Edgar M h (2A) 1302 Bay
Burchfield Winifred supv MMLInsCo h 26 Benton
Burckard Clifton C meter repair clk 35 State h at W Springfield
—Marion A typist 88 Birnie av h at WSpfd
Burd Donald K (Emily A) rem to E Longmeadow
—Francis W (Mima M) (Burd Mfg Co) 1897 Columbus av h 197 Tinkham rd
—James R (Patricia) carp h 57 Hollywood
—Mfg Company (Francis W Burd) screw mach products 1897 Columbus av
Burda Alice P wid Stanley h 99 Mazarin IO
Burdeau Homer P clk (3d fl) 44 Vernon h 391 Armory
Burden-Bryant Co The Solomon D Freeman pres Allen R Doty v pres-treas household appliances 126 Liberty
—Lawrence (Renata) clk PTS h 118 Groton
—Marilyn J housewkr r 132 King

BRADFORD W. LEETE - Complete Insurance Service
ROOM 320, 293 BRIDGE STREET
TELEPHONE REPUBLIC 3-0050

TELEPHONE RE 3-5174
SPRINGFIELD
G-W
GRAHAM-WALLENGREN FUNERAL HOME
619 STATE STREET
SPRINGFIELD

—Raymond (Harriett E) letter carrier SPO h 97 Groton
—Robert student h 98 MassAv
—Stuart J emp HSDiv h 632 Armory
—William C (Cecile A) mach HSDiv h 16 William Sands Jr rd
Burdett Emmons M rem to E Longmeadow
—Gerald gas sta atdt Mass tpk h 48 Carlisle
—Joan Mrs clk MMLInsCo h (C) 587 Bay
—John F (Barbara D) aircraft insp Bradley Field h 64 PennAv
—Lottie M wid Arthur D h 228 Allen
—Martha E wid Albert C r 37 Elliot
Burdette Doris clk (542) 196 Worthington h 116 Whittum av
—Marvin G (Sylvia S) asst mgr 2025 Main h 196 Corcoran blvd
Burdge John F serviceman 61 Bliss r 122 Chestnut
Burdick Alice D clk 115 Dwight r 143 Maple
—Arthur W letter carrier SPO h 108 Tiffany
—Arthur W Mrs (Elsie E) died Feb 3 1958 age 60
—Arthur W (Mabel C) h 35 Kimberly av
—Arthur W Jr (Loretta A) slsman WSpfd h 16 Delano dr
—Ella May bkkpr 67 Boylston h 14 Rittenhouse ter
—Jennie L r 471 Chestnut
—Kathrine E wid George A r 38 Orange
—Lavern W (Eleanor C) mach opr MDFCo h 412 Armory
—Leonard T (Ethel J) constrwkr h (5) 683 State
—Pliny F died Feb 16 1958 age 82
—Tacy H h 35 Harvard
Burdo Earl H (Beverly R) dyer IOCo h 48 Montgomery IO
Bureau Leo J (Tillie A) in USAirForce h 81 Armory
Burek Amelice clk SF&MInsCo r 48 Hampden IO
—Eugene J (Carolyn M) assembler 395 Liberty h 38 Michigan IO
—Honorata A wid Stanley finisher IO Finishing Co Inc h 48 Hampden IO
—Phyllis M emp 40 Front IO r 48 Hampden IO
—Stella Mrs cafe 3148 Main h at Chicopee
—Walter J (Carol E) baker A&PCo h 90 Norwood
Burg Martha B wid Charles E h 917 Liberty
Burgen Joseph r 50 Broadway
Burger Allan (Shelia M) slsman h 8 Mayfield
—Arthur L (Audrey) clk 2121 Main h at Hampden
—Charles (Burger's Package Store) 2121 Main h (2B) 61 Longhill
—Earl F (Jeanne H) h (202) 40 Summit
—Elsie G Mrs h 331 Trafton rd
—Ernest R (Kathleen S) h 542 White
—Harold E (Eleanor P) mgr 2121 Main h at E Longmeadow
—Harvey J clk MMLInsCo r 21 Bloomfield
—Jennie C wid Garrett C rem to Longmeadow
—Margie P clk SF&MInsCo r 49 Ridgeway cir
—Matthias (Geisela) h 49 Ridgeway cir
—Meyer (Ida) shipper 797 Page blvd h 21 Bloomfield
—Michael (Ida P) slsman 324 Taylor h 64 Plumtree rd
Burger's Package Store (Charles Burger) 2121 Main
Burges Elsie clk Spfd Institution for Savings r 121 Dorset
—Joseph L (Emma K) constrwkr h 36 Margerie
Burgeson John W (Anna M) office mgr WSpfd h 18 Berbay cir
—William C em 958 State r 18 Berbay cir
Burgess Amos H died Dec 22 1957 age 80
—Andrew (Ruby E) pressman 32 Cypress h at Agawam
—Anna Mrs r 69 Bowdoin
—Arthur despatcher B&M r 76 Liberty
—Arthur P (Minnie E) sheetmetalwkr 490 Page blvd h 96 Pendleton av
—Beverly A bkkpr Spfd Safe Deposit & Trust Co r 96 Pendleton av
—Carrie wid Amos H h 55 Davenport
—Carroll H r 122 Chestnut
—Charles H (Rose) h 37 Queen
—Charles R trk driver 443 State h at Chicopee
—Chastena E Mrs insp Titeflex Inc r 191 Monrovia
—Clifford W (Mary S) pres-treas P & B Engraving Co h at Wilbraham
—David R (Marie H) die cutter MBCo h 67 Central
—Dorothy I nurse 107 Garfield r do
—Douglas C (Mary M) photographer Holyoke h 235 Rosewell av
—Edward F asst supv (209) 145 State h at Ludlow
—Elsie M Mrs h (9) 66 Pynchon
—Fern K Mrs buyer 1379 Main r 279 White
—Frank W (Fern K) slsman 100 Alderman h 279 White
—George r 37 Queen
—George A (Mary J) trk driver Chicopee h 64 Wolcott
—Gertrude wid George r 149 Clarendon
—Harriet S wid Harold M h 16 Calais pl
—Helen M wid William S h (248) 2142 Main
—James J (Judith J) tool insp HSDiv h (8) 102 Lincoln
—James S (Ruth G) slsman 464 St James av h at N Wilbraham
—John (Viola) emp 53 Bliss h 58 Hancock
—John L (Ruth F) bus driver E Hartford Conn h 452 Dickinson
—Joseph J constrwkr r 36 Margerie
—Keith N (Margaret A) metallurgist eng P&WADiv h 79 South
—Leo J (Pearl M) mgr coke dept 215 Albany h 11 Aberdeen rd
—Leo R clk 36 Martin r 36 Margerie
—Marguerite R Mrs church sec 50 Elm h at WSpfd
—Mary Lou student r 279 White
—Norman E in USArmy r 169 Mayflower rd
—Philip J (Chastena E) assembler Titeflex Inc h 191 Monrovia
—Priscilla H Mrs h 174 Marion
—Robert T (Evelyn C) h 64 Hartwick
—Robert Jr (Louise) mech HSDiv h 37 Queen
—Ruth A wid Henry D clk MMLInsCo h 5 Ventura
—Ruth G Mrs clk 1319 Main h at N Wilbraham
—Thornton W rem to Hampden
—Wilbur L (Grace M) h 64 Biddle
—William E Jr claims adjuster 365 State h at WSpd
—see Bourgeois
Burgett Frank (Barbara) chauf Longmeadow h 121 Sherman
Burgh Bertha N wid John clk 1984 Main h 126 Westford av
Burgin Della K wid J Alfred died Mar 7 1957 age 75
Burgo Julius (Maria) tobaccowkr r 31 Sargeant
Burgos Ignacio (Cecilia) h 40 Hebron
Burgoyne Tessie M slswoman 1477 Main h at WSpfd
Burnham Jean W nurse 759 Chestnut h at WSpfd
—Marion L Mrs switchboard opr Curtis Payne & Johnson r 808 Alden
Burian Ann E clk MMLInsCo r (8) 282 Central
—Georgiana Mrs clk MMLInsCo r (4) 191 Pine
—Kathryn Mrs h (8) 282 Central
—Kenneth A (Georgiana) trk driver 67 Wilcox h (4) 191 Pine
Burinskas Edward emp 270 Liberty h at Southwick
—John W Jr in USAirForce r 121 Bond
Burke Ann M married Jesse L Pickrell
—Anna Mrs r 138 Spring
—Anna P wid Henry J clk TelCo h 50 Maybrook rd
—Anna L buyer ASCo h (10) 43 School
—Arbric D (Pearl E) emp city h 203 Quincy
—Arnold F acct emp 644 Monsanto av IO r 62 Warner
—Arnold J h 62 Warner
—Arthur W (Gertrude J) printer 32 Cypress h 114 Cherrelyn
—Bertha M wid William J h 35 Washington rd
—Catherine r 12 Ladd
—Cecile wid Patrick r (15A) 820 State
—Chares J Sr (Evelyn M) counterman 1803 Columbus av h 117 Layzon Brothers rd IO
—Charles K (Florence A) v pres Benton Park Package Store Inc 521 State r 11 Winding la
—Charles P (Vena W) pres-treas Benton Park Package Store Inc 521 State h 28 Stratford ter
—Claire E tchr Warren r 67 Castle
—Detective Agency (Joseph A Burke) (334) 31 Elm
—Donald A (Anne C) clk of corp Benton Park Package Store Inc 521 State h at E Longmeadow
—Dorothy M Mrs nurse (304) 116 Federal rd
—Dorothy M wid John P typist SF&MInsCo h 95 Elliot
—E T (Clessily) mach opr MCCo h 144 Oak Grove av
—Edward (Lillie) laundrywkr Wesson Memorial Hosp h 443 Armory
—Edward A r 42 Pear
—Edward J (Edith M) slsman h 230 Washington blvd
—Edward J (Mary C) h 182 Locust
—Edward L (Germaine L) lieut SFD h 566 Carew
—Edward P (Ann M) industrial eng USA h 43 Walden
—Edward T r 26 Bradford
—Edwina M h 3384 Main
—Elsie M r 39 Lenox
—Emmett P (Margaret D) cable splicer TelCo h 128 Marlborough
—Emmett P (Roberta V) emp WMassElecCo h 18 Sorrento
—Eugenia E Mrs tel opr 1757 Main r 100 Keith
—Felix (Blanche V) h 203 Quincy
—Felix Jr (Vessie B) emp NYCRR h 145 Ferry
—Fergus Rev missionary r 240 Longhill
—Francis L (Stella C) dairywkr 120 Oakland h 31 Groveland
—Frank h 234 Eastern av
—Frederick E (Lieselotte A) rem to NY
—Frieda Mrs (Mollies Dress Shop) 1860 Main and buyer 1305 do h (3C) 248 Union
—George P Jr (Charlotte B) mgr 1295 State h at Longmeadow
—Gertrude r (19) 97 Spring
—Gertrude E wid Philip E h 292 Orange
—Gladys A clk SGLCo r 39 Lenox
—Grace h (19) 97 Spring
—Grace C Mrs clk 1414 Main r 105 Boston rd
—Helen E Mrs clk RyEx r 459 Carew
—Henry E (Grace E) clk USGovt 70 Tapley h at WSpfd
—Henry N store fixtures 175 Chestnut h at WSpfd
—Howard A (Eugenia E) clk RyEx h 100 Keith
—Hubert r 193 Worthington
—Isabelle M Mrs leatherwkr BInc h 15 Gunn sq
—James A slsman r 39 Lenox
—James H (Esther C) clk PO h 169 Hampshire IO
—James J (Beatrice) quality controlman WSpfd h 59 Algonquin pl
—James P (Grace C) trk driver 211 Plainfield r 105 Boston rd
—James W (Patricia B) slsman h 50 Fort Pleasant av
—Jane wid John W h (5) 474 Liberty
—Jean E married Thomas J O'Neil
—Jeanne E clk 53 Hillman h at Westfield
—Joan clk 430 Springfield r 60 Silver
—John C (Margaret H) eng NY h 1458 Plumtree rd
—John J r 67 San Miguel
—John J slsman Holyoke h (4) 931 Worthington
—John J (Agnes G) immigration insp USGovt h 30 Hiawatha
—John J (Helen E) slsman Holyoke h 80 Derryfield av
—John J (Mary L) supv USA h 115 Genesee
—John J Jr emp city and student r (4) 931 Worthington
—John T (M Eileen) custodian 1300 State h 611 Plainfield
—Joseph A (Burke Detective Agency) (334) 31 Elm h 39 Lenox
—Julia S nurse 759 Chestnut h at Holyoke
—Katharine E r 32 Draper
—Katherine H h 16 Osgood
—Katherine H wid Edward P matron SPD h (7) 22 Winthrop
—Laura S Mrs h 379 Central
—Lawrence J h (8) 356 Belmont av
—Lena V wid Lawrence r 74 Saratoga
—Lucy Mrs r 166 State
—Mae L steno 1618 Main r 16 Osgood
—Marcia A office sec (531) 31 Elm h at WSpfd
—Margaret D Mrs clk USA r 128 Marlborough
—Margaret H Mrs tchr Sixteen Acres School r 1458 Plumtree rd
—Marie T r 14 Itendale
—Marion S wid William J bkkpr 29 Worthington h 18 Crown
—Martin H (Eva M) in USAirForce h 7 Kelly pl
—Mary A tchr 118 Alden h 389 Walnut
—Mary A wid John G r 267 Winton
—Mary E wid Thomas J h 30 Sachem
—Mary F bkkpr 130 Lyman h (2) 927 Worthington
—Mary G r 30 Churchill
—Mary J F nurse 106 Tyler h do
—Mary R wid Myles L h 71 Cleveland
—Mary V senior clk District Court 208 Broadway r 80 Derryfield av
—Mattye D Mrs h 135 King

Burke Michael E
(Jean M) (Dusty's Taxi Service) 137 Bridge and (Arch & Ace Taxi Co) 1805 Main h 30 Sachem—See p 194

—Michael H (Margaret M) h 907 Liberty
—Murray O (Ruth G) asst mgr 1095 Main h 361 Belmont av
—Nicholas J (Ellen A) h 568 Carew
—Nora G wid Joseph A h 55 Rimmon av
—Oleda M Mrs tel opr 210 Columbus av h 47 Jefferson av
—Olive M wid John H h 12 James
—Patricia B Mrs clk J J Sullivan the Mover Inc 385 Liberty r 50 Fort Pleasant av
—Paul H (Helen E) clk RyEx h 459 Carew
—Ralph M (Grace A) pres Pederzoli Inc 341 Wilbraham rd h 58 Lakeside
—Ralph M Jr student r 58 Lakeside
—Richard E mech HSDiv r 128 Marlborough
—Rita M steno (711) 1200 Main r 55 Rimmon av
—Robert A facility assigner TelCo h 103 Spring
—Robert A (Bessie F) in USAirForce h 173 Stapleton rd
—Robert C (Anna E) slsman h 1100 Roosevelt av
—Robert J asst mgr WSpfd r 292 Orange
—Robert W asst regional mgr 2060 Columbus h at Chicopee
—Roberta V Mrs clk 33 Morris r 18 Sorrento
—Rose Mrs r 54 Madison av
—Roy W (Sadie A) h 95 Upton
—Sylvester adjuster (428) 293 Bridge r 1641 Carew
—Sylvester F (Mary H) clk PO h 1641 Carew
—Sylvia T clk 1414 State r 39 Lenox
—Terrance F (Claire R) group underwriter 1295 State h at Enfield Conn
—Thomas A (Elizabeth) pres Cray-Burke Co Inc 376 Birnie av h at Longmeadow
—Thomas A Jr (Theresa M) driver 376 Birnie av h 12 Oakhurst

Phone
DEVENS REALTY CO.
31 ELM STREET TEL. RE 9-1513
FOR A HOME OR MORTGAGE LOAN
Member MLS

HOME BUILDERS
COMMERCIAL WORK
ROBERT E. SULLIVAN, INC.
217 Newton Road Tel. RE 3-9142
Yerrall & Yerrall, Agents
44 Vernon Street
Tel. RE 2-9714

BURKE
—Thomas F trk driver WSpfd h (3) 3004 Main
—Thomas J (Irene D) cable splicer TelCo h 67 Castle
—Thomas J (Lucy A) asst sls mgr 61 Chandler h 261 Wilbraham rd
—Thomas J III (Mary T) clk SPO r 71 Chesterfield av
—Walter A (Catherine S) guard 19 Harrison av h (7) 19 Edwards
—William A (Marian E) spray painter E Longmeadow h 20 Craig
—William B (Shirley L) sls mgr 376 Birnie av h 14 Mandalay rd
—William E rem to Rockville Conn
—William E clk 1295 State h at Westfield
—William J (Anna A) slsman 443 State h (1) 129 Magazine
—William J Jr (Lucille M) reporter 32 Cypress h 165 Lancashire rd
—William L (Linda A) insp USRCo h 68 Oak Grove av
—William P (Dorothy M) trk driver WSpfd h (304) 161 Federal
—William P (Mondelet A) r 181 Herman
—William R (Katherine R) slsman 376 Birnie av h at Westfield
—William T lab tech Holyoke r 59 Algonquin pl
—Willie (Roxie) constrwkr h 135 Orleans
—Winnifred D died April 20 1957 age 59
Burke's Package Store Inc S William Askinas treas 644-646 Main
Burkett Nellie A wid Thomas J h 448 Chestnut
Burkhard Edith I wid Edward boxmkr GFBCo h 94 Ontario
—Edward (Shirley R) mach AMBCorp h 21 Wait
—Fred G (Mary C) mach AMBCorp h 21 Wait
Burkhart Lawrence A Jr (Marie H) supv MMLInsCo h 38 Tinkham rd
Burkholder Minnie A wid John D r 360 Plumtree rd
Burkle Margo A tchr's helper 309 Central r 330 Dwight rd
—William M (Ogot) staff supv TelCo h 330 Dwight rd
Burkot Jean M Mrs bkkpr 37 Worthington h at Ludlow
Burkott Francis (Mary) gas sta atdt Chicopee h 25 Allendale
Burland Philip D clk Westfield r 60 Corona
—Ralph E (Mildred H) (East Springfield Pharmacy) 56 St James blvd h 60 Corona
—William E (Frances C) student h 140 Mayflower rd
Burleigh Mary E Mrs r 52 Pearl
—William H archt 35 State h at W Springfield
Burleski Joseph W (Mildred C) h 165 Wheeler av
—Mildred C Mrs priv sec USA r 165 Wheeler av
Burley George H (Gladys I) mach emp 412 Albany h 43 Fort Pleasant av
—George H Jr in USArmy r 43 Fort Pleasant av
—Lottie A wid George h 53 Walden
Burlingame Avis wid James h 539 State
—Florence Mrs r 75 Yale
—Henry r 27 Mattoon
—Lawrence D (Linnet F) h (6) 76 Mill
—Linnet F Mrs priv sec (1024) 95 State r (6) 76 Mill
Burlingham Dorothy A Mrs clk 63 Elm r 66 Harkness av
—Dorothy O Mrs h 31 Morgan
—Earl G (Dorothy A) bkkpr 140 Lyman h 66 Harkness av
—Floyd E (Hazel) rem to Thompsonville Conn
—Frank H (Jessie C) h 387 Central
—Gaylord (Helen B) mech 780 Worthington h at WSpfd
—Jessie C Mrs drsmkr 387 Central r do
—Julinia wid Harry A h 216 Boston rd
—William L (Emma V) shipping clk 115 Dwight h 38 Corcoran blvd
Burlow Eleanor Y tchr 46 Oakland r 90 Welland rd IO
—John A (Nina H) field eng Holyoke h 90 Welland rd IO
Burnam's Inc Julian P Wolf pres-mgr women's clothing 1435 Main
Burnaw Mary rem to Hartford Conn
—Maurice J (Apolonia T) r 33 Kopernik IO
—Maurice J Jr (Irene O) jig bore opr P&WADiv h 60 Valley rd
Burnell Ada wid Victor h 214 Main IO
—Nancy E nurse SHosp r 315 Breckwood blvd
—Sanford B (Dorothy L) pattern rigger CVMfgCo h 243 Wilbraham rd
—William (Josette A) supv administrative asst SOD h 315 Breckwood blvd
Burnett Ann T refinisher GBCo r 139 Mayfair av
—Bertha M Mrs mgr 151 Maple r do
—Beverly J typist 47 Federal r 107 Cloran
—Cecil O mech MCCo h 259 Walnut
—Clifford R (Emma C) emp 34 Front IO h (7) 50 Franklin
—Doris C traffic clk USA h at WSpfd
—Evelyn office sec 84 Central r 25 Elizabeth
—George h 25 Elizabeth
—George (Anna A) h 850 Columbus av
—George (Elizabeth M) maintman A&PCo h 832 St James av
—Henrietta T Mrs r 2077 Parker
—John D (Doris C) clk USA h at WSpfd

BURNETT
—Juvenea r 25 Elizabeth
—Kenneth r 32 Byers
—Lena G wid Peter W h 145 Essex
—Marion L tchr 46 Oakland h at E Longmeadow
—Martha Mrs r 50 Broadway
—Mary wid Samuel r 1400 State
—Raymond T (Anita F) clk Westinghouse h 83 Lumae
—Rupert G (Dolores J) toolmkr USA h 111 Wilbraham av
—Thomas R stock boy ASCo r 83 Lumae
—Walter E (Loretta M) guard AMBCorp h 107 Cloran
—William E (Bertha M) (Terhune Hall) 151 Maple h do
Burnette Armstead (Flora) in USAirForce h 63 Eastern av
—Joan O clk TelCo r 9 York
Burney Grace emp Mercy Hosp h 170 Sharon
—Sarah r 170 Sharon
Burnham Arthur L (Geraldine R) foreman 320 Parker h 337 do
—Barbara E asst treas Westco Credit Union 642 Page blvd r 71 Linnell
—Carrie M wid George H r 211 S Branch pky
—Catherine C Mrs clk 394 Liberty r 5 County
—Charles F (Edna A) asst mgr MMLInsCo h 658 Plumtree rd
—Cora P wid Abraham r 87 Rockland
—Corp Wayland P Benson mgr boiler mfrs (227) 172 Chestnut
—Edna A Mrs teller Spfd Institution for Savings r 658 Plumtree rd
—Edward P (Dorothy H) eng MCCo h 87 Rockland
—George W h 573 White
—Helen Mrs r 178 Thompson
—John A h 45 Rush
—John A (Catherine C) purchasing agt Chicopee h 5 County
—John E teller Spfd Safe Deposit and Trust Co h 71 Linnell
—Louise E wid Robert D r 658 Plumtree rd
—Marian G Mrs tel opr (401) 1387 Main r 808 Alden
—Olive E Mrs bkkpr 435 Dwight r 71 Linnell
—Paul E (Rose M) insp CFalls h 193 Dayton
—Ralph E rem to Alexandria Va
—Robert special agt (1125) 95 State h at Brattleboro Vt
—Robert M (Regina K) bricklayer 1387 Main h 294 Seymour av
—Vallerie H student r 87 Rockland
—William J Jr (Louise V) mach opr Northampton h 245 Stapleton rd
Burno Curtis A (Anita D) core baker CVMfgCo h 64 Bexhill
—Doris A wid David N h 187 Wilbraham av
—LeRoy J (Bertha M) mach opr E Hartford Conn h 36 Mooreland
—Robert R (Theresa L) brakeman NHRR h 453 Franklin
Burnor Robert G (Janet E) rem to Michigan
Burns Alice wid Carl J h 228 Belmont av
—Ann D Mrs senior clk Registry of Probate 65 Elm h at Longmeadow
—Ann M nurse Mercy Hosp r do
—Barbara A Mrs clk 47 Federal r 78 Belmont av
—Bernard F (Mary J) maintman 297 Plainfield h 10 Huntington
—Bridget A r 888 Worthington
—Bridget A wid John D r 85 White
—Brothers Waste Co (William H Burns) 662 Plainfield
—Brush Co (Mrs Arna L Rioux) 189½ Chestnut
—Carl theatre mgr NY r 62 W Alvord
—Carl G (Frances I) maintman Westinghouse h 62 W Alvord
—Carol A clk 115 Dwight r 97 Tyler
—Catherine T wid Edward D h 40 Dover
—Charles E (Nellie G) h (9) 198 Central
—Charles T slsman Florida r 62 W Alvord
—Chloe M wid Francis supv A&PCo h (32) 364 Belmont av
—Clifford S watchman 86 Court r do
—Daniel J (Julia A) supv 120 Oakland h 95 Kensington av
—David student r 62 W Alvord
—David emp rear 96 Ferry r 72 Congress
—David T cook 106 State r 60 Foster
—Edward F gasoline 3045 Main r 40 Dover
—Edward H (Mary S) slitter opr MCCo h 37 Pemaquid IO
—Edward H Jr (Christine) slsman 648 State h at WSpfd
—Edward T h 21 Ozark
—Eleanor W nurse 759 Chestnut r 24 Gordon
—Eva A Mrs married Robert R Smart
—F Joseph (Mary R) expediter HSDiv h 97 Tyler
—Frances G Mrs (Bay Spa) 340 Bay h at Hampden
—Frances I Mrs (Fin & Feather Pet Shop) 457 Dickinson r 62 W Alvord
—Frederick T r 67 Keith

BURNS
—Frederick T (Ann T) lwyr (507) 1421 Main h at Longmeadow
—Forrest W (Katherine M) watch eng WMassElecCo h 64 Grandview
—George (Lucy) lineman WMassElecCo h 33 Coomes
—George W h 15 Temple
—Gertrude M wid Robert W laundrywkr 61 Franklin r 24 Gordon
—Grace L Mrs compiler (317) 33 Lyman r 176 College
—Herbert F compositor 53 Hillman r 21 Ozark
—Howard W (H Louise) dentist 624 Belmont av h 20 Valentine
—James died Nov 15 1957 age 91
—Joan M musician r 37 Cortland
—John F (Alba F) shipper Westinghouse h 90 Littleton
—John F (Lena M) h 768 Belmont av
—John M (Grace M) firefighter SFD h 17 Newport
—John R (Flora D) policeman SPD h 143 Melville
—John R (Lita) r 50 Gold
—Joseph r 275 Eastern av
—Judith A student r 90 Littleton
—Katherine M Mrs clk (3d fl) 1200 Main r 64 Grandview
—Kenneth N trouble shooter Chicopee h 129 Sunridge dr
—Leo H (Louise M) steamfitter h 16 Pear
—Lillian G slswoman ASCo r (8) 22 Winthrop
—Louis F died May 23 1957 age 63
—Luke F (Josephine C) maintman 140 High h 31 Stafford
—M Margaret nurse Wesson Memorial Hosp r do
—Margaret T r 888 Worthington
—Margaret T wid John h 37 Cortland
—Mark W h 115 Yale
—Martin W (Grace L) trucker USRCo h 176 College
—Mary A h 888 Worthington
—Mary J Mrs bkkpr Valley Bank & Trust Co r 10 Huntington
—Mary E clk SGLCo r (8) 22 Winthrop
—Myra I Mrs priv sec PMachCo r 185 Hartford ter
—Norman C (Janice E) trk driver Holyoke h 31 Moore
—Package Store (William Dillon & James Corridon) 850 Dwight
—Patrick laborer SGLCo r 312 Liberty
—Phillip P in USNavy r 64 Johnson
—Raymond V (Virginia F) constrwkr 1320 Main h 25 Longhill
—Richard J (Barbara E) miller USRCo h 56 Greaney
—Robert student r 62 W Alvord
—Robert E (Catherine C) mfrs rep 48 Castle h do
—Robert E (Catherine E) mech 1156 State h 20 Myrtle ter
—Robert E (Kathryn J) slsman 599 Page blvd h 88 Dimmick
—Robert F (Colette J) assembler S&WInc h (1) 527 Main
—Robert J tchr Charlton r 115 Yale
—Robert J (Daisy W) patternmkr 92 Hayden av h 118 East
—Robert M (Delores) janitor 302 Locust h at WSpfd
—Robert S (Myra I) TV WSpfd h 185 Hartford ter
—Robert W (Eleanor W) assembler Westinghouse h 24 Gordon
—Rogers clk 511 Columbus av r 25 Longhill
—Rose A wid Andrew L h (8) 22 Winthrop
—Rose A V wid Bernard R nurse public schools h 384 Chestnut
—Samuel E (Rose) trk driver emp 27 William h 1121 Columbus av
—Thomas Jr trk driver 385 Liberty r 25 Wason av
—Thomas F Jr (Barbara A) slsman 130 Lyman h 78 Belmont av
—Thomas M (Mabel T) trk driver 211 Plainfield h 25 Wason av
—Vincent T (Marie K) emp city h 20 Lincoln
—William A (Eleanor C) clk Thompsonville Conn h 67 Keith
—William A (Gertrude C) emp Nat Bronze Co h 17 E Hooker
—William D (Margaret M) h 32 Beaumont ter
—William H (Eleanor V) (Burns Brothers Waste Co) 662 Plainfield h at Holyoke
—William H (Norma V) postal trans clk h 129 Leitch
—William J (Helen M) clk 1295 State h at Ludlow
—William J (Rosamond) insp Westinghouse h 64 Johnson
—William J Jr in USAirForce r 64 Johnson
—see Byrne and Byrnes
Burnside Florence C r (18) 66 Pynchon
Burow Lawrence A (Lorraine M) service rep 348 Worthington h 83 Lorimer IO
—Lorraine M Mrs priv sec MCCo r 83 Lorimer IO
Burowicz Clara wid John h 182 Plainfield
Burr Allyn (Vivienne F) asst supt WSpfd h 71 Alden
—Anna T wid Walter r (432) 2142 Main
—Annabel E wid Earle L cook 266 Bridge h 25 Reed
—George student r 121 Albermarle
—George A r 19 Merrick av
—Harold E (Laura T) constrwkr h 471 Central

—Howard E (Mary S) dentist (801-802) 1562 Main h at E Longmeadow
—Jerome O (Sylvia W) clk MMLInsCo h 69 Alden
—John H (Stella L) h 244 Eastern av
—Mary laundress Mercy Hosp r 103 Massasoit
—Russell M (Eunice H) clk PO h 51 Wilkes
—Wendell P tchr driver education Tech 53 Elliot h at Wilbraham
Burrell Adelaide wid John h 15 Brown
—Coleman (Laura M) emp SFCo h 12 Tenth
—Fannie M wid Albert A r 206 High
—George (Lucy) car washer WSpfd h 72 Essex
—Leona A clk Westinghouse r 15 Brown
—Stanley C (Eunice R) toolmkr 572 St James av h 1739 Parker
—Thomas J (Shirley H) driver 58 Albany h 202 Walnut
Burres William H (Esther) slsman 1435 Main h 118 Massasoit
Burrill Leonard V (Betty R) mech 32 Taylor h 139 St James cir
—M Estelle executive dir (14) 62 Harrison av r at Southwick
Burris Frank emp 1558 Main r 30 Brigham
—Leroy J (Joyce A) floor insp MDFCo h 28 Stafford
Burritt Dwight C (Carol E) eng 73 State h at E Longmeadow
—Frederick G (Mary C) (B & G Esso) 216 Armory h 67 Newton rd
Burroughs Bertha M wid Alva L office sec 207 State h at WSpfd
—Corporation A Wilson Milford branch mgr business machs 18 Gaucher
—Douglas L rem to WSpfd
—Evelyn A teller Spfd Co-operative Bank 81 State h 37 Highland
—Lillian E Mrs h 45 Montrose
—Norman L (Lillian F) trk driver 216 Armory r 140 Garland
Burrows Douglas W (Anna C) trk driver WSpfd h 99 Revere
—Harland E (Harriet B) sta fireman USA h 185 Penrose
—Harlend E Jr clk WSpfd r 185 Penrose
—Leslie (Dale V) patternmkr 92 Hayden av h 80 East
—Mabel L Mrs clk RyEx h 36 Dover
Burson Bob O rem to WSpfd
Burstein Abraham r 44 Copley ter
—Harold M (Sarah) (Pine Delicatessen) 296 Central h 263 Old Farm rd
—Helen L bkkpr Chicopee r 472 Carew
—Irene clk ASCo r 472 Carew
—Joseph (Gertrude) clk 57 Sumner av h 472 Carew
—Joyce N office sec (1) 10 Chestnut r 103 Melha av
—Kosher Meat Market (Ruby M and Meyer Burstein) 400 Dickinson
—Merwin student r 105 Melha av
—Meyer (Fay F) (Burstein's Kosher Meat Market) 400 Dickinson h 103 Melha av
—Norman I r 103 Melha av
—Reuben A (Rose B) grocer 1210 Dwight h 64 Knollwood
—Rubin M (Sylvia) (Burstein's Kosher Meat Market) 400 Dickinson h 105 Melha av
Burston Earley (Lella B) sand mixer CVMfgCo h 19 Lombard
—Essie B r 19 Lombard
Burt Alpha R wid Alfred R h 19 Parkwood
—Barbara R r 72 Congress
—Charles A in USArmy r 102 Marion
—Charles E Inc Ralph E Burt pres-treas printers (512) 29 Worthington
—Clarence H in USArmy r 102 Marion
—Donald F (Gladys M) trk driver WSpfd h 39 Berkeley
—Edith A wid Charles W h 388 Union
—Eleanor T r 17 Dartmouth
—Fannie A wid Charles H h 72 Congress
—Florence R wid Arthur E h 94 Oakland
—Gertrude wid Leon r 48 Firglade av
—Harold E (Emily C) paymaster (106) 36 Court h 80 Powell av
—Harold K (Ruth E) h 86 Wrentham rd
—Harriet S wid Clarence A h 17 Dartmouth
—Helen B Mrs tchr Eastern av 118 Alden h at Longmeadow
—Jairus F gen sls mgr 73 State h at Pittsfield
—James L (Audrey E) tire builder USRCo h 102 Marion
—James L Jr (Laura M) processwkr MCCo h 44 Buckingham
—Joyce A clk 365 State h at Hampden
—Lillian M Mrs supply clk MDFCo r 46 Wayne
—Mary R A h 8 Clifton av
—Marylea IBM opr 732 State r 167 Leyfred ter
—Nina F wid Charles E h 7 Spruce
—Norman B (Marjorie E) upholsterer emp 44 Sharon h 75 Northway dr
—Ralph E (Lucile M) (Ralph E Burt Associates) (512) 29 Worthington and pres-treas Charles E Burt Inc do h at Somers Conn
—Ralph E Associates (Ralph E Burt) adv agency (512) 29 Worthington
—Ralph H (Lillian M) slsman Cambridge h 46 Wayne
—Raymond A (Theresa A) draftsman USA h at Easthampton
—Seaborn K (Dorothy M) oil burner serviceman 1071 Dwight h 55 Wrentham rd
—Smith M (Tena) trk opr MCCo h 89 Melrose
—Wilson (Julia) h 120 Congress
Burton Alton C (Doris) insp VNInc r 162 Central
—Amedee r 1871 Main
—Bertha E wid Arthur M h 11 Herman
—E Barbara clk MMLInsCo r 11 Herman
—Georgia M Mrs cook 182 Central h 162 do
—Harold G (Ethel) welder WSpfd h 126 Granger
—James R h 26 Rochelle
—John J carp emp 42 Waltham av r (19) 986 State
—Lucille M clk MMLInsCo r 11 Herman
—Nancy K wid Solomon h 210 Pearl
—Shoe Co Inc Mrs Lillian R Danet pres-treas 2042 Main
—Vernon E (Gertrude F) letter carrier SPO h 157 Dwight rd
—see Bertrand
Burtt Charles E in USArmy r 76 Juniper dr
—Harold E (Kathleen) supt SDFCo h 76 Juniper dr
—John W student r 76 Juniper dr
Burwell Florence L priv sec USEnvCo r 99 Gilman
—Lillian W Mrs bkkpr 1354 Main r 67 Westford cir
—Richard C (Lillian W) custodian 670 Union h 67 Westford cir
—Richard C Jr in USNavy r 67 Westford cir
Bury Edward W in USAirForce r 364 Orange
—Frank (Tekla O) h 364 Orange
—Frederick in USAirForce r 364 Orange
Burzdak Edward R (Eileen M) firefighter SFD h 31 Talcott
—Louis F h 29 Talcott
Burzynski Clara S Mrs clk 849 Dwight r 167 Phoenix ter
—Helen G Mrs tchr 1300 State r 156 Harvard
—Ruth T student r 167 Phoenix ter
—Thomas E (Helen G) aircraft mech Westover h 156 Harvard
—Vincent (Clara S) grocer 849 Dwight h 167 Phoenix ter
Bus Body & Motor Repair Co (Theodore B Thoben and Philip E Lundquist) 501 Taylor
—Stop Spa (Raphael Cote) conf 673 Dickinson
Busaco Inc Burt J Quint pres Elliot M Lansky clk elec appliances 161 State
Busansky Abraham died October 29 1957 age 81
—Carl meatcutter 2140 Main r 38 Park rd
—Celia wid Abraham r 38 Park rd
—Herman (Helen) (Auburn Market) 2140 Main h at Longmeadow
—Max (Lena A) butcher 280 Plainfield h 14 Utica
Busby Edith D Mrs office mgr 195 Armory r 139 Bay
—Hibbard S (Edith) eng USA h 263 Central
Buscall Nursing Home (Donald F and Mrs Marion Preedom) 235 Pine
Busch Barbara R wid William G clk Hartford Conn h 51 ConnAv
—William G died Mar 17 1957 age 51
Busche Margaret J nurse SHosp r do
Busching Diana S Mrs billing clk MDFCo r 66 James
—William R (Diana S) student h 66 James
Buseny Antonio (Nicolina) finisher Chicopee h 36 Winthrop
Busel Max (May) men's clothing 1846 Main h 27 Longfellow ter
—Pearl clk TelCo r 27 Longfellow ter
Bush Ashael investigator (15) 36 Court r 25 Mayflower rd
—Bridget r 1400 State
—Erskine W (Antoinette) laborer 95 Fisk av h at CFalls
—Grace r 42 Ridgewood pl
—Howard S v pres Springfield Fire and Marine Insurance Co 1250 State h at Wilbraham
—John J emp 71 Colton r 225 Wilbraham rd
—Leon maintman SHosp r 1976 Main
—Margaret R clk GBCo r 1716 Dwight
—Mary T h 1716 Dwight
—Samuel (Alice) checker 170 Page blvd h 81 W Alvord
Busha Anna R wid Richard T h 196 Winton
—Harold F (Josephine A) elec h 179 Bloomfield
—Harold J (Clair A) forger MDFCo h 66 Mooreland
—Mildred A Mrs waitress 1223 Sumner av h 15 Fairway dr
—Robert O packer 517 State r 368 St James av
—Robert T (Marion A) h 147 Butler
Bushaw George T h 274 Pearl
Bushelon Henry (Dorothy) polisher Northampton h 210 Navajo rd
Bushey Albert P (Doreen R) student r 174 Marion
—Amanda wid Nelson C h 403 Wilbraham rd
—Armand E (Nancy M) teller Spfd Safe Deposit & Trust Co h 155 Wheeler av
—Arnold E (Mary R) auto bodyman WSpfd r 102 Wilcox
—Arthur B (Antoinnette H) foreman Chicopee h 65 Meadowlark la
—Arthur L student r (7) 86 Byers
—Benjamin R (Ruth J) tchr 53 Elliot h 628 Alden
—Burton J (Priscilla T) h 350 Berkshire av
—Clarence J (Mary L) asst gen mgr WSpfd h 126 Mary Coburn rd
—Donald W (Patricia F) sta fireman 1414 Main h 188 Locust
—Doreen R Mrs clk MMLInsCo r 174 Marion
—Edmond M (Ann A) trk driver Chicopee r 80 Leitch
—Edward (Lucy M) mech 385B Liberty h 174 Marion
—Eleanor V Mrs h 70 Wilbraham av
—Elsie M wid Louis H matron SF&MInsCo h 17 Rutland
—Ernest R (Dorothy M) reeler opr MCCo h 66 Division

—Frederick D (Elizabeth M) in USAirForce h 1603 Dwight
—Frederick F (Rose B) emp city h 127 Lang
—George J r 165 Ambrose
—Jacqueline M Mrs h rear 36 Bradford
—Jean M Mrs cook 1170 Carew h 73 Carlisle
—Lawrence O (Anna K) acct Westinghouse h 259 Osborn ter
—Mary r 43 Fenwick
—Mary D Mrs clk MMLInsCo r 136 Alderman
—Mary H wid Dolor J h 65 Bonnyview
—Maurice H (Estelle M) office mgr WSpfd h 35 Arcadia blvd
—N Raymond (Virgel) mach opr Titeflex Inc h 58 Calhoun
—Nelson C (Louise C) carp h 2084 Wilbraham rd
—Norman O mach MCCo h (7) 64 Avon pl
—Oliver S (Ida I) janitor MCCo h 64 Division
—Ralph J (Alida C) supr AmBCorp h 72 Waverly
—Raymond (Mary) rem to Holyoke
—Richard J mover 225 Orange r 52 James
—Robert J draftsman WMassElecCo r 174 Marion
—Roland W (Rachel K) asst sls eng 160 Tapley h at WSpfd
—Ronald A student r 59 Ralph
—Ronald P (Dolores) rem to St Petersburg Fla
—Ruth H h 52 James
—Viola M wid Amos O tel opr TelCo h 59 Ralph
—William B (Mary R) firefighter SFD h 275 Prentice
—William E (Mary D) tech eng HSDiv h 136 Alderman
Bushior Bernard E cabinetmkr E Longmeadow r 250 Centre IO
—Elwin J (Camella E) gunner research and development man USA h 49 Putnam cir
—Frederick C (Olive) h 250 Centre IO
Bushman Charles D (Anna E) slsman 776½ h 26 Carver
—Lillian Mrs h (7) 29 Hancock
Bushnell Clifton H died June 6 1950 age 78
Bushong Charles F (Holly F) clk MMLInsCo h (44) 403 Monsanto av IO
—Holly clk MMLInsCo r (44) 403 Monsanto av IO
Bushway Alberta A Mrs h 66 Lionel Benoit rd
—Camille E r 124 Dorset
Bushya Paul (Esther G) toolmkr 412 Albany h 19 Melville
Busi Albert A (Josephine B) route slsman GBCo r 58 Locust
—Alfonso R (Florence L) clk 56 Locust r 58 do
—Florence L Mrs steno (453) 31 Elm r 58 Locust
—Frederick A student r 58 Locust
—Josephine B clk MMLInsCo r 58 Locust
—Mary wid Raymond r 254 Oakland
—Teresa wid Fred C grocer and meat 56 Locust h 58 do
Busiere Donald E (Georgia) clk SPO r 76 Marion
—Kenneth B (Asenath M) emp N Colton h 20 Brown
—Rose A wid George H h 81 Bowles
—William F painter r 81 Bowles
Business Accounting Service (Edward J Foley) (204) 83 State
Buske George L (Lucille A) maintman MCCo h 68 Maynard
Buskey Henry C (Yvonne) h 37 Belmont av
—Yvonne C clk 365 State r 37 Belmont av
Buskirk Ned A (Kathryn) special rep 85 Albany h at Wilbraham
Buss Stanley B (Geraldine H) supv USRCo h 19 Seneca IO
Busser Jeanne B Mrs tchr 588 Longmeadow r 230 Fort Pleasant av
—Robert C (Jeanne B) eng P&WADiv h 230 Fort Pleasant av
Bussey Alfred J (Alma B) h 14 Francis
Bussiere Irene C Mrs corsetiere emp 72 Bridge h 46 Nevada
—Roger R industrial eng Willimansett r 46 Nevada
—William F (Lillian S) campaign planning staff asst United Fund Inc 184 Mill h 21 Carver
Bussieres Jacqueline clk 33 Morris r 16 Saratoga
Bussing Clarence D (Ida) weaver Thompsonville h 132 Vincent
Bussolari Deache A Mrs office sec WSpfd r 54 Georgetown
—George T (Jane W) mach Westinghouse h 56 Armory
—Ida M mgr 750 Liberty r do
—James foreman 404 Main h at E Longmeadow
—John V (Deache A) shop checker supv USA h 54 Georgetown
—Mildred wid Vincent grocer 750 Liberty h do
—Richard B (Shirley) meatcutter Chicopee h 76 Acushnet av
—Walter J (Dagney S) foreman 120 Oakland h 22 Mayflower rd
Bustomante Dolores E Mrs h 277 Central
Buswell Elsinore S emp 161 Leyfred ter r do
—Marguerite C r 27 Wellesley
Butam Anna Mrs r 39 Church
Butcher Catherine I married John Horne
—Ethel I Mrs nurse emp 1400 State r 71 Midway IO
—Evelyn R wid William F emp SHosp h 45 Huntington
—Michael J (Anna M) painter MCCo h 33 Ambrose
—William H (Barbara I) foreman WSpfd h 552 Dwight rd
—William R (Ethel I) mech USRCo h 71 Midway IO

HAMPDEN SAVINGS BANK
INC. 1852 - - - - 19 HARRISON AVENUE
Small Loans on Individual Signatures Up to $1000
Repayable by monthly installments

Buteau Auguste D (Amanda M) shipping clk A&PCo h 32 Orchard
—Fernand C (Laura B) emp A&PCo h 30 Orchard
—John P (Ethel C) (General Auto Sales) 351 Columbus av h at Longmeadow
—Joseph A (Lorette M) h 96 Rowland
—Laura B Mrs shipper A&PCo r 30 Orchard
Butler Ada E wid Carlos N h 72 Rittenhouse ter
—Aime E h 28 Bushwick pl
—Albert (Catherine E) h 3 Greenwood
—Alice E tchr Chicopee r (5) 96 Maple
—Andrew (Mary E) r 17 Priscilla
—Andrew J (Ruth M) mach opr USA h 23 Arthur Picard cir IO
—Ann T wid Walter H h (1) 64 Avon pl
—Arms Inc Thomas F Foley pres Raymond P Lefevre clk (Joe's Log Cabin) 2869 Main
—Arthur L (Elaine E) accounting mgr TelCo h 91 Harmon av
—Benny h 109 King
—Bernard r 13 Cedar IO
—C Nelson Jr (Barbara H) tchr 53 Elliot h 74 Rittenhouse ter
—Carlos E (Grace E) asst supv Westfield h 27 Thames
—Charles (Mildred L) trk driver 331 Liberty h 50 Rifle
—Charles C r 47 Seventh
—Chester E (Joan E) foreman Will h 40 Ames
—Cora B wid Arthur F h 178 Wason av
—David W in USAirForce r 80 Lehigh
—Edith D r 178 Wason av
—Elizabeth wid Michael h (4) 92 Woodside ter
—Elizabeth J emp St Luke's Home h 116 Central
—Emory W (Helen L) h 59 Stebbins
—Ernest R (Mary J) selector 245 Chestnut h 150 Garden dr
—Ethel C wid James P died Mar 8 1958 age 70
—Frances A nurse (11) 20 Maple r 197 Oak Hollow rd
—Frances E Mrs nurse 197 Oak Hollow rd r do
—Frank B (Gladys I) mach WSpfd h 258 Fort Pleasant av
—Frederick r 26 Ridgewood ter
—George (Carey-Harmond Co) 221 Stafford r inq do
—George C (Una A) mach HSDiv h 80 Lehigh
—Gerald H (Rennatta) in USArmy r 13 Cedar IO
—Gordon B towerman NYCRR r 28 Bushwick pl
—Gordon B (Bertha F) h 62 Burr
—Gordon B (Marilyn G) draftsman Agawam h 266 W Allen Ridge rd
—Grace E Mrs engraver Westfield r 27 Thames
—Grace M h 3303 Main
—Hampton J (Beatrice W) molder CVMfgCo h 101 Catherine
—Harriet Mrs r 52 Pearl
—Hector J (Lea L) plumber h 5 Rogers IO
—Howard N h 176 Harvey
—Ida C wid Henry L r 116 Central
—Jacob J (Corinne) lwyr (331) 31 Elm h at Thompsonville Conn
—James J (Katherine M) slsman 221 Stafford h (13) 415 Belmont av
—John A (Kathleen M) sls mgr Westfield h 66 Cleveland
—John J (Stella M) claims adjuster (404) 145 State h 261 Roosevelt av
—John P clk PO r 66 Cleveland
—John R cashier (612) 145 State h 211 Chapin ter
—John R (Irene J) tool insp E Hartford Conn h 15 Arthur Picard cir IO
—John R (Laurette M) h 30 Sargeant
—Julia M wid John J h 45 Butler
—Julus r 237 Pendleton av
—Katherine M Mrs clk 1386 Main r (13) 415 Belmont av
—Kathleen E married William G Sweetman Jr
—Kathleen M clk SF&MInsCo r 45 Butler
—Kevin M student r 66 Cleveland
—Lizzie wid Lester r 147 Tenth
—Lyle A (Ruth E) insp USGovt h 116 Winding la
—M Colette bkkpr MDFCo r (4) 92 Woodside ter
—Margaret E Mrs waitress 2760 Main h (15) 30 Cumberland
—Marguerite F Mrs bkkpr 365 State h (5) 99 High
—Marie E Mrs office mgr 220 Franklin h at Longmeadow
—Mary A clk 1162 Main and 130 Maple r 45 Butler
—Mary E wid Andrew waitress 2184 Main h 454 Union
—Mary J wid Dolphus B h 75 Shaine cir
—Mary K wid William R nurse (8) 290 Sumner av h do
—Mildred Mrs emp Wesson Hosp h 151 Westford cir
—Mildred r 101 Eastern av
—Oscar L r 8 Round Hill

—Paper Co (William H Butler) whol 1899 Columbus av
—Pearl kitchenwkr Wesson Memorial Hosp r do
—Philip E with Butler Paper Co 1899 Columbus av r 61 Mountain View
—Phyllis M hostess r 8 Bayonne
—Richard D (Frances S) h (19) 986 State
—Richard D Jr (Ruby) S) sls agt Warren h 174 Prospect
—Robert B r 174 Prospect
—Robert G (Audrey L) fire examiner 195 State h at N Somers Conn
—Royal E (Ethel M) foreman 110 Taylor h (7) 123 Magazine
—Ruby S Mrs steno 1414 State r 174 Prospect
—Ruth wid Charles r 13 Orleans ct
—Ruth M Mrs h 180 Tyler
—Samuel h 105 Monroe
—Samuel A mach MDFCo r 105 Monroe
—Theodore F (Irene V) mach opr CFalls h 104 Emerald rd
—Victor J (Eva R) printer emp Agawam h 24 Walter
—Walter (Claudia M) Banbury opr USRCo h 41 Wilbraham av
—Walter G (Jean C) slsman 32 Emery h 119 Dayton
—Warren F (Mary E) (Crescent Creamery) 12 Brookline av h do
—Wesley B (Beatrice A) mach opr 73 State h at Ludlow
—William H (Butler Paper Co) 1899 Columbus av r Hillman c Barnes
Butman Emeline S Mrs tchr 141 Washington h 78½ Belmont av
—Gloria Mrs floorwalker 1459 Main h 47 Wilcox
—Herbert r 26 Plymouth
—James r 24 Burns av
—Jennie wid Lucien h 26 Plymouth
—Mary E Mrs h 24 Birnie av
—Sophie Mrs office sec 53 Bliss h (3) 43 Warriner av
—William R (Sophie) assembler Titeflex Inc h (3) 43 Warriner av
Butor Emma office sec Westover r 52 Thompson
—Nellie wid Thomas h 52 Thompson
Butova Henry A (Jane M) dir of athletics AmIntCol h 135 Larkspur
Butterfield Clarence R (Ruth M) papermkr WSpfd h 5 Bloomfield
—George (Margaret M) gasoline 665 State h 34 Terrence
—Margaret M Mrs clk 1327 Main r 34 Terrence
—Mary wid William r 1400 State
—Ruth M office sec 812 Monsanto av IO h at Ludlow
—Ruth M Mrs slswoman 414 Main r 5 Bloomfield
—Walter (Sadie A) h 77 Grenada ter
Butterfly Restaurant (John Maurice) 217 Dwight
Butterick George S (Beatrice L) sls mgr 100 Chestnut h 22 Audley rd
Butters Margaret wid Robert S h 25 Stuart
Butterworth Charles G (Allison S) v pres Third Nat Bank & Trust Co of Springfield 1391 Main h at Longmeadow
—Cora E r (3) 24 White
—Edgar (Nellie F) h 27 Bradford
—Eunice r 27 Bradford
—Nellie F Mrs furn rms 27 Bradford r do
Buttieri Angelo A (Marie M) motor rewinder Holyoke h 16 Beech
—Inez G seamstress 395 Dwight r 644 Liberty
—Joseph P maintman r 326 Liberty
—Rose wid Robert F h 326 Liberty
—Teresa wid Angelo r 644 Liberty
Buttles Alan E (Barbara B) rem to Burlington Vt
Buttoni Alfonsa wid Ulysses r 480 Union
Butts Clara B Mrs emp Mercy Hosp r 76 Bay
—Clarence L nurse Northampton h 168 Middle
—Dorothy M wid Clarence r 168 Middle
—Minnie M Mrs presser 154 Union h 35 Mapledell
—Rubin (Clara B) in USAirForce h 76 Bay
—Theopoulos mach opr USRCo h 107 10th
Butunow Konstantyne (Ludemiller) mach opr Chicopee h 141 Patton
Buxton Elliot L (Lois W) slsman 210 Hickory h 405 Abbott
—Julia B treas Agawam h 85 Longhill
—Mabel R branch librarian 773 h (1) 286 Union
—Nellie M wid Hartley B h 68 Fort Pleasant av
—Raymond h 12 Long View
—Ruth W wid George H r 85 Alden
—William K (Aila P) asst to public relationsman 73 State h at Wilbraham
Buyers Syndicate (Henry J Knapp) gen mdse 220 Worthington
Buzmozo Dushan (Julia) emp PMachCo r 96 Bancroft

Buzzell Clarence A (Jean W) toolmkr CVMfgCo h 24 California av
—F Gilmore (Alma L) ins agt (3d fl) 1200 Main h at Longmeadow
—F Gilmore Jr (Cynthia C) clk WSpfd h (1B) 8 Manor rd
—Francis P (Irene) rem to Lansing Mich
—Harold W (Mary) assembler HSDiv h 17 Utica
—Herbert W (Lorraine A) aircraftwkr HSDiv h 57 Governor
Buzzelle Lloyd W (Dorothy E) assembler SETCo h 91 Shawmut
Byam John W (Irene C) supt Chicopee h 126 Marsden
Bye Helen C Mrs mach opr 385 Liberty r 131 Waldorf
—Julian J (Helen C) emp MDFCo h 131 Waldorf
—Robert J student r 131 Waldorf
Byers Corby C (Anne L) mach extruder MCCo h (10) 15 Melrose
—Robert C (Mary L) student h 49 Reed
—Mary L Mrs clk 365 State r 49 Reed
—The Apts 150 White
Bylow Consuela G Mrs accounting clk SF&MInsCo r 332 Wilbraham rd
—Ira J (Consuela G) dir of boys' school Hartford h 332 Wilbraham rd
Bynes Bertha wid Edward r 1102 Main
Bynoe John L emp B&A h 170 Sharon
Bynum James A (Constance M) clk 1295 State h at Greenfield
—John (Audrey) student h rear 263 Alden
Byoreck Carol (Dorothy H) molder WECo h 34 Carlisle
Byrd Betty M Mrs housewkr r 209 Quincy
—Brantley (Laurinia A) tire curer USRCo h 72 Marion
—Furman (Pauline F) ash handler WMassElecCo h 56 Greenwood
—James W (Laura E) in USAirForce h 38 Dorchester
—John E (Ida M) insp AmBCorp h 2580 Main
—Robert r 1827 Main
—Samuel F emp city r 217 Sharon
—Wylie (Rosa) h 217 Sharon
Byrne Adam C (Mary E) mech city h 42 Geneva IO
—Allan J (Suzanne M) student r 46 Wilshire rd
—Anna V Mrs insp 93 Orleans h (17) 820 State
—Bernard R constrwkr r 34 Greenwood
—Charles R (Helen K) plant eng 306 Taylor h 193 Bristol
—Dry-Wall Co (James T Byrne) constrs 46 Wilshire rd
—Edward J Jr pipefitter 35 State h at Ludlow
—Eileen J rem to Hartford Conn
—Frank J piano tuner 285 Union r do
—James J emp MBCo r 122 Chestnut
—James T (Myrtle B) (Byrne Dry-Wall Co) 46 Wilshire rd h do
—Joan B clk USEnvCo r 12 James
—John F (Evelyn E) dist mgr Royal Typewriter Co Div of Royal McGee Corporation 100 Chestnut h 95 Perkins
—Joseph B r 181 Wilbraham av
—Kathleen J wid William F h 71 Woodlawn
—Kenneth M (Theresa K) cost acct VNInc h 97 Cloran
—Nadene E r 43 Jasper
—Neal R (Genevieve) trk driver 1626 Bay h 57 Stocker
—Patrick J (Elizabeth D) treas Arrow Automatic Products Corp 616 Berkshire av h 775 S Branch pky
—Robert A (Evelyn A) asst dept mgr Valley Bank and Trust Co h 15 Ross IO
—Sarah E wid James T h 181 Wilbraham av
—Susan B wid Thomas P h 12 James
—Sylvia C wid Edward J h 43 Jasper
—William F died Nov 8 1957 age 70
—see Byrnes and Burnes
Byrnes Beatrice E Mrs waitress 1969 Main r 34 Greenwood
—Catherine A sec Perfection Grate & Stocker Co Inc 4 Fisk av h 144 Washington rd
—Edward gas sta atdt 1353 Columbus av r 34 Greenwood
—Edward F (Phyllis M) guard E Hartford Conn h 122 Larkspur
—Eileen T Mrs clk 50 Express ct r 93 Ellsworth av
—Evelyn M wid Joseph A insp DMCo h 373 Orange
—Francis E (Estelle A) leader Westinghouse h 30 Bercham
—Francis J field eng Norway r 18 Claremont
—Frank J (Grace A) policeman h 18 Claremont
—Grace wid James F h 40 Orange
—Harry F died Jan 2 1958 age 81
—James C (Loretta E) pres-treas James C Byrnes Co 34 Sumner av h at Longmeadow
—James C Jr slsman 34 Sumner av h at Longmeadow

YANKEE PEDLAR INN
JUNCTION 202 and 5 :: DIAL JE 2-9494
Old Fashioned Food, Drink and Lodging

FIELD, EDDY & BULKLEY
1200 MAIN STREET PHONE RE 4-1112
Springfield Fire and Marine
Local Agents

BENJAMIN POWELL SONS, INC.
EAVE TROUGHS - LADDERS - ROOFING
TELEPHONE RE 3-6513
109-115 ALLEN STREET

BYRNES JAMES C CO

JAMES C BYRNES pres-treas

**STUDEBAKER-PACKARD MOTOR CARS
AND TRUCKS
SALES AND SERVICE**

**34 SUMNER AV NEAR LONGHILL
TEL ST 5-5331**

—See p 40

—James E (Ethel J) emp city h 33 Taber
—John Co Inc John D Byrnes pres Marshall B Weitman treas photo supplies (302) 33 Lyman
—John D (Sylvia) pres John Byrnes C Inc (302) 33 Lyman and pres General Paper Converting Co Inc do h at Longmeadow
—John J (Eileen T) foreman 120 Oakland h 93 Ellsworth av
—John P mach opr USA r 144 Washington rd
—Joseph A Jr window cleaner emp 72 Worthington r 373 Orange
—Josephine N wid John P h 129 Bellevue av
—Katherine wid Matthew J r 1400 State
—Marion E cost clk GBInc r 18 Claremont
—Patrick M paint insp HSDiv r 22 Vassar
—Ruth H wid Walter R r 129 Bellevue av
—Thomas F mach opr S&WInc r 114 Benton
—Thomas J (Mary M) h 114 Benton
—Thomas J (Yvonne C) expediter HSDiv h 10 William Sands Jr rd
—Walter E (Anna M) bus driver StRy h 105 Commonwealth av
—Walter W (Joan T) physician (324) 146 Chestnut h 72 Bridle Path rd
—William J policeman r 32 Byers
—William J Jr (Walterine B) embalmer WSpfd h 433 Page blvd
Byron Ernest A (Mabel P) pres Byron's Funeral Home Inc 684 State h at N Wilbraham
—Ernest A Jr (Ann M) funeral director 684 State h 39 Ballard av
—Maud wid Charles F h 17 Fairmount

BYRON'S FUNERAL HOME INC

Ernest A Byron pres Rollin F Densmore asst treas funeral directors 684 State—See p 110

Bystrynski Bernard (Eleanor L) lab tech Will h 23 Crown
Bytow Frederick G (Rose M) insp HSDiv h 152 Jasper
—Gertrude wid Andrew r 152 Jasper
Bywater Ellen M bkkpr 516 Carew h (4) 103 Pearl
Bzyzicki Stella H (The X Beauty Shop) 585 Belmont av h 25 White

C & F HOME IMPROVEMENTS (Chester W McNabb) 49 Allendale
Caban Albert (Lillian) trk driver 229 Albany r 58 Vinton
Cabana Bertha A Mrs v pres-treas Professional Building Pharmacy Inc (141) 130 Maple h 147 Woodside ter
—Camille A (Martha C) mach opr 644 Monsanto av IO h 67 Layzon Brothers rd IO
—Cecelia M Mrs tchr 415 State r 465 Allen
—Charles A (Cecelia M) pres-mgr Professional Building Pharmacy Inc) (141) 130 Maple h 456 Allen
—Frederick N (Dora R) bus opr Spfd public schools h 19 Madison av
—Frederick N (Patricia A) clk SGLCo h 371 Sunrise ter
—George O (Mildred I) constrwkr h 232 Orange
—Raymond G (Hazel E) chemical opr 644 Monsanto av h 131 Oakland
—Robert A (Janet D) plumber emp 17 Longhill h 76 Northampton av
—S Gerard (Emily C) bus opr 144 Bridge h 87 Surrey rd
Cabay Joseph J (Adele N) mach opr SETCo h 117 Chapin ter
—Raymond J trucker Thompsonville Conn r 117 Chapin ter
Cabble George M (May V) cook 537 Sumner av h 148 Jerilis dr
—May V Mrs cafeteriawkr 1300 State r 148 Jerilis dr
Cabena Pauline h (8) 9 Sherrington ct
Cabey Andrew Jr r 101 Laurence
—Mary wid Andrew h 101 Laurence
—Rita J type-o-writer opr Springfield Daily News 32 Cypress h at Ludlow
—Thomas h 114 Wilber
—Thomas L (Florence M) calibrator AmBCorp h 6 Wolcott
—William P (Mary) guard HSDiv h 81 Laurence
Cables Millie Mrs rem to Westover
Cabot Paul J (Nellie) plant mgr La Trique Brassieres h 9 Moss rd
Cabouch Anthony F (Clara R) eng USA h 79 Embassy rd
Cabra Robert L (Stasia) utilityman Agawam h 156 Atwater ter
Cabral Anthony (Dorothy M) h 8 Hampden IO
—Jesse (Christina H) managing slsman 510 Armory h 22 Orleans
—Jesse W (Marie) rem to Washington DC
Cabrera Juana K key punch opr MBCo r 26 Howard
Cabretta Maria Mrs h 95 Chestnut
Cabria Antonio (Juanita) mach opr Chicopee h 98 Bond
Cabrini Albert mail handler NYCRR r 12 Richelieu pl
—Eugene L (Marguerite B) pres Cabrini Moving Service Inc 531 Worthington h 674 St James av
—Janet I clk 87 Albany r 30 Scott
—Jean C hairdresser E Longmeadow r 674 St James av
—Marguerite B Mrs treas Cabrini Moving Service Inc 531 Worthington r 674 St James av

CABRINI MOVING SERVICE INC

Eugene L Cabrini pres Marguerite B Cabrini treas local and long distance moving storage packing and crating specializing Southern Van Shipments 531 Worthington tels RE 3-9183 RE 6-8347 RE 6-8348 res RE 2-8900—See foot lines

—Nello (Florence L) mach PMachCo h 139 Orchard
—Robert W mach opr HSDiv r 30 Scott
Caccivio Agatha mach opr 28 Worthington h 42 Acushnet av
Cadder Howard E died Jan 26 1958 age 72
—Martha E wid Howard E h (4) 282 Union
Caddy Clarence r 1400 State
Cade Dorothy H tchr 141 Washington h 425 Sumner av
—John acct Westinghouse h (25) 40 High
Cadieux Claire Mrs r 627 Chestnut
—Francis (Joyce R) (Art Dental Laboratory) (508) 1537 Main h 45 Washington
—Frank (Rosa A) h 44 Thomas
—Gaston L student r 346 Maple
—George J (Ida M) furn rms 346 Maple h do
—Joseph A died Mar 3 1957 age 63
—Mary Ellen S Mrs tchr 50 Morison ter r 54 Prospect
—Merilda E wid Joseph A h 52 Breckwood blvd
—Paul A (Nancy M) trk driver 209 Page blvd h at CFalls
Cadigan John J typist USA h at Holyoke
—Margaret L clk 621 Worthington r 45 Fresno
—Timothy T (Mary M) dropforger MDFCo h 45 Fresno
Cadillac Cafe (Emilio Sibilia) rest 169 Chestnut
—Hotel (Ezra A Adjmi) 171 Chestnut

Cadillac Motor Cars

Sterling A Orr Inc distributors 10 Mill tel RE 7-2664—See p 41

Cadiz Adoracion interne Wesson Memorial Hosp r do
Cadogan Honora emp 247 Pine r do
Cadoret Charles A (Patricia A) repairman 1156 State h 135 Spring
Cadorette Edward M (Josephine) maintman 1075 Page blvd h 24 N Hood
—Irene r 79 Spring
—Joseph A (Della) h 660 Chestnut
—Raymond J (Jean A) in USAirForce h 31 Dearborn
Cadran Ovide R (Marjorie F) foreman Turners Falls h 95 Bessemer
Cadrin Charles (Marie P) millman USRCo h 3394 Main
Cadwell Dolly J office sec MMLInsCo r 26 Howard
—Howard J pres Western Mass Electric Co 73 State h at Greenfield
—Lucy A wid Paul S W h 565 Union
—Robert P mach opr VMCfgCo r 565 Union
—see Caldwell
Cady Clara Mrs waitress 50 Maple h at WSpfd
—Eloine F Mrs accounting clk 1250 State h at Monson
—Gordon S firefighter SFD r 3110 Main
—Ingeborg r 24 Fairmount
—Joan clk 35 State h at Will
—Margie E wid Harry S h 3110 Main
—Robert D (Elsie C) printer emp 32 Cypress h 86 Cheyenne rd
—Royal E slsman 35 State h at E Longmeadow
—Russell E (Willie-Mae) letter carrier h (4) 3098 Main
—Stanley M (Jane D) (Premier Printing Co) (2d fl) 34 Hampden h 661 Plumtree rd
—Walter M Jr (Marjorie E) in USAirForce h 447 Hancock
Caesar Clarence B r 150 Quincy
Cafaro Anthony C (Lucy A) modelmkr Chicopee h 68 Denver
—Carlo (Carmela) barber 196 Dickinson h 103 Bristol
—Ettore L (Pasqualina L) (Frankie's Barber Shop & Beauty Salon) 349 Dwight h 73 Bristol
Cafasso John (Mary N) mason h 4 Silas
—Joseph J mach P&WADiv r 4 Silas
—Veronica A tchr 235 State r 4 Silas
Cafe Normandie Inc Welly Roy pres tavern 3191-3195 Main
—"16" Inc Hyman Littman pres-treas rest 16-20 Sanford
Caffrey Charles E (Julia M) r 70 Chestnut
—Francis H printer Westfield r 97 Orange
—Helen F steno Westinghouse h 3062 Main
—Lea E wid Bernard J clk 254 Bridge h (8) 15 Crystal av
—Margaret A wid Charles J died Sept 12 1957 age 84
—Mary E wid James R h 97 Orange
—Roy J (Theresa A) student h (9) 11 Crystal av
—Thomas J (Margaret R) slsman 162 Page blvd h 16 Sorrento
Cagan Arthur T (Catherine M) policeman SPD h 81 Grape
—Max M (Flora) tailor Chicopee h 23 Long View
—Robert (Barbara B) pharmacist Southwick h 94 Groveland
Caggiano Gerard J student r 69 Notre Dame
—Lucy wid Anthony assembler Westinghouse h 69 Notre Dame
—Thomas A pres-treas Thomas Inc 303 Bridge h at WSpfd
Cahalan Bridie helper A&PCo h (8) 439 Chestnut
—Margaret P office sec (214) 293 Bridge h 183 Dunmoreland
—Rita A inventory control clk MBCo h (6) 105 Oswego
Cahalen William E (Virginia) buyer 1414 Main h 43 Fredette
Cahill Charles R (Helen G) supt USRCo h 229 Marmon
—David R (Phyllis R) chemical eng 644 Monsanto av IO h 111 Macbeth
—Edward P L(illian E) v pres-treas Springfield Advertising Co 84 Broad h 349 Trafton rd
—Evelyn S Mrs sub tchr 190 Surrey rd r 39 Brown
—Gwendolyn B Mrs ticket clk NYCRR h 66 Fort Pleasant av
—Jack restwkr 868 Main r 837 do
—Jeremiah (Margaret M) sta fireman WSpfd h 316 Armory
—Jeremiah J (Briget) custodian 67 Jefferson av h 23 Dineen
—John W (Helen W) slsman h 44 Park la
—Joseph P custodian 1015 Wilbraham rd r 23 Dineen
—Katherine D wid Maurice A cashier 1414 Main r 42 Daytona
—Loretta M Mrs recording sec New England Federation of Telephone Operators (227) 292 Worthington h at E Longmeadow
—Margaret A r 40 Temple
—Maurice (Catherine) packer Chicopee h 39 Dearborn
—Michael J (Bridget A) mach Westinghouse h 30 Prentice
—Robert F (Veronica M) physician 195 Wilbraham rd h do
—Thomas J clk 1295 State h at Greenfield
—Thomas M (Elizabeth M) molder USRCo h 97 Wilber
—William r 21 Jefferson av
—William B (Evelyn S) real est agt 1938 Main h 39 Brown
—William C surveyor (553 31 Elm h 192 Maple
—William F (Ann E) mgr (1009) 1387 Main h (H) 164 Maple
—William P (Catherine C) emp MDFCo h 77 Belle
Cahillane John F emp state r 34 Scott
—Maurice (Eileen K) mach opr MCCo h 34 Butler
—Morris J (Nora T) sta fireman WSpfd h 35 Osborne ter
—Nicholas mach opr USA r 26 Mattoon
—Nora B wid Patrick D r 481 Newbury
Cahoon David r 36 Willow
Caia Pasquale C (Louise A) physician (1) 3098 Main h 18 Ledyard
Call Donald P (Dorothy A) prod control clk PMachCo h 145 Powell av
Cain Thomas F janitor r 40 Greenwood
—see Kane

REAL ESTATE
APARTMENTS
SALES & RENTALS
MORIN REALTY CORP.
1570 Main Street
Tel. RE 6-4591

PRESTON AND OLMSTEAD, INC. — Tel. RE 2-5161
GENERAL AGENTS OF THE TRAVELERS
THE WORLD'S LARGEST MULTIPLE-LINE INSURANCE COMPANY

Caine Harold P (Etta) dist eng Flushing NY h 77 Valley rd
—Martin G (Ada F) sls mgr MCCo h 120 Dayton
—Patrick R (Aline) supv Westinghouse h (1A) 82 Manor rd
Cairnduff Harriet accounting clk 26 Vernon r 41 Windemere
—Isabelle K clk 610 Page blvd r 41 Windemere
—Samuel (Caroline M) variety store 153 Boston rd and 608-610 Page blvd h 41 Windemere
Cairns Irene clk MMLInsCo r 11 Ozark
—Marion cafeteriawkr 1295 State h at N Wilbraham
Caisse Norman W (Shirley A) in USAirForce h 338 White
Cal's Variety Store (Donald J Parenteau) 576 Newbury
Calabrese Alfonse (Dora M) (Beaumont Barber Shop) 387 Belmont av h 115 Johnson
—Anthony emp city r 56 Eastern av
—Bartolomeo (Angelina A) barber emp 387 Belmont av h 117 Dorset
—Cipriano F barber 348 Walnut r 117 Dorset
—Domenic h 283 Quincy
—Dominic J (Theresa M) mach Westinghouse h 296 Orange
—Elizabeth T typist 26 Byers h at Longmeadow
—Ermindo H (Louise M) treas The "X" Cafe Inc 459 Dickinson h 14 Gillette av
—Frank J pres The "X" Cafe Inc 459 Dickinson h 64 Gardner
—Fred research eng NY r 141 Florence
—Gabriel (Josephine) barber emp 517½ Belmont av h 27 Loring
—Gabrielle J in USArmy r 58 Palmer av
—Gennaro (Antoinette M) ironwkr SGLCo h 210 Oakland
—Jennie M nurse's aide Wesson Memorial Hosp r 283 Quincy
—Joanne M clk 85 Chestnut h at WSpfd
—Joseph (Jennie) sandblaster PM&GCo h 58 Palmer av
—Joseph C (Claire F) rem to WSpfd
—Joseph S diecaster WECo r 42 Tremont
—Joseph S (Adrienne M) typewriter repr 2197 Main h 84 Belle
—Lena M cafeteriawkr 263 Alden r 283 Quincy
—Lorenzo r 18 Wight pl
—Louis (Philomena A) mach opr G&BMfgCo h 42 Fremont
—Louise M Mrs clk The "X" Cafe Inc 459 Dickinson r 14 Gillette av
—Marie clk 511 Columbus av r 58 Palmer av
—Mary R clk MMLInsCo r 210 Oakland
—Michela Mrs h 26 William
—Nicholas D (Lorraine) tester emp USA h 170 Stuart
—Nicholas J (Caroline) grocer 56 Eastern av h do
—Pasquale (Paddy's Luncheonette) 769 Main r 58 Palmer av
—Pasquale S clk SPO r 56 Eastern av
—Patrick emp city r 283 Quincy
—Patrick emp loader 245 Chestnut r 56 Eastern av
—Rocco (Flora) h 133 William
—Rocco A (Assunta) h 141 Florence
—Rocco J (Helen M) lead foreman USA h at CFalls
—Theresa L auditing clk r 117 Dorset
Calabro Frank (Daisy) with Six Corners Jewelers 392 Walnut h 48 Nelson av
—Salvatore A student h 61 Dresden
Calaf Felix (Rita L) mach SPCo h (2) 619 Chestnut
Calberg G Paul (Freda M) diesinker WSpfd h 73 Harmon av
Calcagnini Gaetano (Anna M) h 547 Worthington
Calcasola John J (Kathleen) maintman Windsor h 40 Keddy
—Louis (Louise) barber 62 Cass h 16 Narragansett
Calcidise William C (Mary) carp Republican Publishing Co 32 Cypress h at WSpfd
Calder Edwin G (Eunice E) clk G&BMfgCo h 30 Middle
—Fanny C stock clk ASCo r 11 Rose pl
—George (Fanny C) cook 28 Hillman h 11 Rose pl
Calderaro Eugene (Phyllis M) industrial eng AmBCorp h 48 Emmet
Calderigi Amerigo A (Dema J) pres Spfd Spacarb Co 17 Walnut h 134 S Shore dr
—Anna wid Joseph r 134 S Shore dr
Calderwood Donald E (Helen N) underwriter SF&MInsCo h 78 Wakefield IO
—Grace M wid Frederick A buyer 1365 Main h (12) 147 Sumner av
—Helen N Mrs clk (137) 36 Court r 78 Wakefield IO
—Herbert H (Edith B) slsman 245 Chestnut h 66 Blake
—James G gas sta atdt 1014 State r 24 Cortland
—Luther J (Frances C) press opr MCCo h 580 Plainfield

Caldes Steve T (Chia D) lapper AmBCorp h 16 Ventura
Caldon M Christine clk 1365 Main h at Agawam
Caldwell Barbara Mrs r 2157 Main
—Durham (Jean) news editor 63 Chestnut r inq do
—Edgar P (Beatrice W) statistician Holyoke h 42 Olmsted dr
—Florence M h 388 Union
—Jeannie S wid William rem to Connecticut
—John H (Maude) sta fireman 21 Clinton h 558 Plainfield
—Leonard T (Elizabeth C) guard AmBCorp h 6 Sorrento
—Rena R wid Joseph r 216 Pine
—Wallace (Fay R) clormon slider opr MCCo h 59 Congress
—Warren F (Florence M) insp Navy Dept h 254 Pearl
—see Cadwell and Colwell
Calebrais Alphonse J (Rose M) mach MDFCo h 249 St James blvd
Calento Carmino (Wanda T) welder Westinghouse h 15 Jean dr
Calhoun Apts The 2727 Main
—Barber Shop (Igatius Pavloglou) 1393 Dwight
—John W r 122 Chestnut
—John W (Irene D) h 136 Oak Hollow rd
—Market (Nathan J Lavene) 2747 Main
—Nellie Mrs r 140 Bay
—Pharmacy (Thomas F Hannigan Jr) 1395 Dwight
—Square bounded by Chestnut-Calhoun Jefferson av and Dwight
—The apts 1391 Dwight and 85 Jefferson av
Calicato Anthony J (Maria A) mason h 47 Redden
Caliento (Antonio (Anna) repairman Westinghouse h 227½ St James blvd
—Carmen (Lillian) policeman 80 Court h 16 Harriet
—Leonard in USArmy r 227½ St James blvd
—Mary K Mrs clk Spfd College r 38 Bristol
—Micheal J (Mary K) in USCoastGuard h 38 Bristol
—Salvatore J (Lillian J) photographer 1054 Dwight h 21 Bernard
California Casuals (Samuel S Shapiro) 447 Dickinson
—Market (Mrs Helen B Kononitz) grocers-meat 627-629 Dwight
—Village Service Station (Walter F Ruszala) 380 Allen
Californian The (Ralph Eross & Irving Gluskin) rest 1655 Main
Caliri Edna T laundrywkr Mercy Hosp r 19 Murray Hill av
—Joseph (Rose) maintman SRCo h 37 Bristol
Calkin Pitt A (Marilyn B) in USAirForce h 41 Fieldston
Calkins Bessie L clk WMassElecCo h (6) 19 Spring
—David stock clk 112 Broadway h at S Hadley
—Howard F (Margaret E) mech USRCo h 68 Middlebrook dr
—Irving R r 38 Warner
—Jane T wid Howard F priv sec WSpfd h (8) 659 State
—John H (Annette E) assembler USA h 131 Kerry dr
—Thyra V clk Federal Land Bank 310 State h at Ludlow
Call Alice L wid Dolph B h 100 Melrose
—Bertha D Mrs waitress ASCo r 408 Union
—Bessie nurse 210 High h do
—Fannie nurse 210 High r do
—John trainman B&M r (8) 67 Bradford
—Maud E wid Guy office sec (334) 31 Elm h 117 Magazine
—Raymond A (Bertha F) h 408 Union
—Vivian F med technologist SHosp r 421 Union
Callaghan Edward F (Rita A) dentist (518-519) 1537 Main h 15 Fayette
—Francis E J (Helen D) city treas (106) 36 Court h 41 Riverview
—Harold W (Dorothy C) silk screen printer (7th fl) 29 Worthington h at WSpfd
Callahan Angela C insp MCCo r 155 Worcester IO
—Ann N packer DMCo r 135 Genesee
—Barbara H married K Grant Houghton rem to Portland Me
—Carl E (Lorraine H) rem to Westfield
—Charles C (Mary E) mach opr 157 Chestnut h 23 Fenway dr
—Charles E (Catherine C) insp HSDiv h 92 Sunset dr
—Charles L (Ann M) physician 145 Oak IO h do
—Charles P (Marilyn) slsman Boston h 27 Kenwood ter
—Daniel D lab asst MCCo h 155 Worcester IO
—Daniel F (Mary A) h 8 Esther
—Daniel F Jr (Norma J) slsman 294 Plainfield h 242 Pearl

CALLAHAN
—David H (Mary T) h 787 Allen
—Donald F emp HSDiv r 12 Ledyard
—Donald J r 193 Marion
—Donald J (Celia C) ordnance equipment inspection specialist USA h at Agawam
—Edward J (Mae G) h 701 Liberty
—Edward J (Maureen) clk 436 Dwight h at Wilbraham
—Edward M student r 17 Tacoma
—Elizabeth M Mrs emp secretarial dept 32 Spring r 74 Perkins
—Ellen C wid Patrick J r 1585 Carew
—Emmett J (Callahan's Furniture and Appliances) 11 St James av r 60 Wilmont
—Evelyn wid Daniel J h (C) 108 Lionel Benoit rd
—Francis M (Julia A) steno-typist Boston r 199 Navajo rd
—George C (Beatrice E) eng AmBCorp h 76 Gillette cir
—Gerald J student r 23 Cortland
—Gerald J (Helen S) lwyr (Simpson Clason Callahan & Giustina) (516) 1200 Main h at Longmeadow
—Gerald T ironwkr r 12 Ledyard
—Gladys A Mrs h 83 Walnut
—H Ellen wid William J h 86 Colton
—Howard F (Mary E) repairman 2240 Columbus av h 26 Harriet
—James D (Dorothy L) eng SGLCo h 153 Mayfair av
—James J loader GFBCo r 17 Tacoma
—James K student r 100 Monmouth
—James L (Nancy B) car cleaner NHRR h 616 Union
—James P (Mary L) trk driver RyEx h 1 Buchholz
—Jay W shipping clk P&WADiv r 153 Mayfair av
—Jeannette L Mrs sewing mach opr Mercy Hosp r 27 Alfred
—Jeremiah C r 45 Pratt
—Jeremiah C Jr clk PO r 45 Pratt
—John r 50 Broadway
—John constrwkr r 15 Dearborn
—John acct USRCo h (7) 84 Byers
—John B (Elizabeth M) draftsman VNInc h 74 Perkins
—John C (Catherine M) mach PM&GCo h 1381 Dwight
—John C Jr trk driver 386 Plainfield r 1381 Dwight
—John F (Catherine T) mach opr Westinghouse h 226 Rosewell av
—John H trans supv 35 State h at Hazardville Conn
—John J (Anna F) h 41 Middlesex
—John J (Bessie M) insp StRy h 23 Cortland
—John J Jr r 135 Packard av
—John J III methods analyst MCCo h 135 Packard av
—John W (Jeannette L) clk PO h 27 Alfred
—Kathryn A wid Albert J r 21 Ledyard
—Louis W (Margaret A) painter 48 Westford cir h do
—Marie L married James Blalock rem to Arizona
—Mary A Mrs reporter Credit Bureau Inc 276 Bridge h at WSpfd
—Mary A Mrs bookkeeping mach opr (130) 36 Court r 8 Esther
—Mary C student r 132 Melha av
—Mary E wid Richard J h 88 Elliot
—Mary T wid Patrick J h 22 Crane
—Matthew J (Eleanor M) real est slsman 1160 Bay h 151 Forest Park av
—Matthew J Jr clk WSpfd r 151 Forest Park av
—Michael J (Julia T) emp city h 17 Tacoma
—Michael T (Minnie B) h 23 Worthy
—Nancy emp DMCo h 135 Genesee
—Nellie E h 361½ Chestnut
—Nora F wid Thomas P h 5 Lathrop
—Patricia M nurse Mercy Hosp r 26 Harriet
—Patrick J died Mar 22 1958 age 72
—Robert F (Margaret D) assembler WSpfd h 115 Hermitage dr
—Robert G in USArmy r 177 Carew
—Rose A wid Thomas F h 12 Ledyard
—Russell H (Anna M) asst despatcher Agawam h 88 Appleton
—Thomas student r 5 Lathrop
—Thomas (Elizabeth) emp G&BMfgCo h 100 Monmouth
—Thomas F (Patricia A) acct G&BMfgCo h 51 Surrey rd
—Thomas J (Jane A) mach CVMfgCo h 133 Oak IO
—Thomas P (Anne C) dept mgr MCCo h 132 Melha av
—Vincent r 1381 Dwight
—Walter P (Rita J) bus opr StRy h 67 San Miguel
—William E (Doris R) coach AmIntCol h 1 Edgewood Gardens
—William F (Ann D) supv USRCo h 944 Wilbraham rd

Radio Station
WMAS
— 1450 ON YOUR DIAL —
1st in News
1st in Sports
1st in Music You Want
WMAS
— 94.7 ON YOUR DIAL —
FM
Tel. RE 7-1414

ALBERT C. WHITE, JR., INC.
496 BRIDGE ST. TEL. RE 2-5109
COMPLETE INSURANCE SERVICE

FORBES & WALLACE . . SHOPPING CENTER FOR WESTERN NEW ENGLAND

SARAT FORD SALES Tels. SPFD. ST 8-9668, RE 3-3902
250 SPRINGFIELD STREET
AGAWAM, MASS.
SALES SERVICE PARTS

—William L mach WSpfd h (1) 45 School
—William T (Patricia A) slsman 172 Chestnut h 135 Genesee
Callahan's Furniture and Appliances (Emmett J Callahan) 11 St James av
Callanan—see Calnan
Callaway Robert F r 24 Prince
—Willard C clk Titeflex Inc r 24 Prince
Callender Eliza B h (3) 549 State
—Enola wid Arthur W h (1) 282 Union
Callini Augusto V (Stella C) group leader AmBCorp h 48 Cornwall
Callos Ernest N shipper 60 Cypress r (8) 84 Belle
—Ida P Mrs h (8) 84 Belle
Calloway Daniel D (Helen F) sls mgr 1035 State h 102 Kenyon
—Ernest (Jane) emp Westinghouse h 40½ Ashmun
—Frank (Beola M) janitor 31 Elm h 83 Quincy
—Frank Jr (Elizabeth M) mixer's helper MCCo h 144 King
—John H (Georgia G) h 83 Quincy
—John H Jr (Ellen G) assembler Westinghouse h 28 Auburn
Calnen Anastasia V wid Thomas J h 43 Wellington
—William J r 1853 Main
—William J T (Louise E) acct (720) 95 State h 43 Wellington
Caloanese Nicholas constable (10) 1242 Main r 44 Rutledge av
Calocela Saverio D eng USA r 59 St James av
Calpakian Setrak P tailor 235 Bay h do
Calso Service Station (Hyman Rabinovitz) gasoline 577 Dwight
Calvanese Andrew gardener Agawam h 44 Rutledge av
—Andrew A (Doreen A) produce clk Chicopee r 108 Marble
—Andrew A (Rosa) h 58 York
—Andrew A Jr (Louise) constr foreman Meriden Conn h (3) 60 Norwood
—Anthony (Carol W) h 56 Farragut
—Anthony (Lena) mech PM&GCo h 44 Rutledge av
—Anthony F (Mary A) maintman WECo h 68 Orard
—Chrstine M married Clayton Clark
—Francis J (Alice L) emp city h 75 Bradford
—Frank A (Josephine R) policeman SPD h 6 Putnam cir
—Joseph E r 44 Rutledge av
—Louis F (Mafalda D) mach AmBCorp h 41 Hardy
—Louise T assembler BInc r 406 Orange
—Marilyn V Mrs clk WMassElecCo r (7) 277 Dwight
—Nicholas E constable (10) 1242 Main r 44 Rutledge av
—Salvatore R (Anna) warehousewkr Chicopee h 67 Central
—Samuel barber Sixteen Acres Barber Shop r 58 York
—Samuel (Marilyn V) barber WSpfd h (7) 277 Dwight st ext
—Robert W (Mary D) h 121 Albermarle
Calvert Hillard h 704 Union
Calvin Harriet Mrs r 120 Mill
Calzolari Gail E med sec 111 Maple h at Westfield
Camerata Nicholas (Lena) h 52 Eckington
Camarra Vincent J (Pauline) mgr Worcester h (D) 30 Lionel Benoit rd
Cambelis John (Catherine) barber Chicopee h 42 Auburn
Cambi George (Marie Ann) slsman Hackensack NJ h 197 Belmont av
Cambridge Cleaners (Malcolm A Miner) 154 Cambridge
—Mop Co (Eugene A Normand) 34 Cambridge
—Robert D (Marilyn A) industrial eng AmBCorp h 65 Wellington
—Spa (Edward J O'Connor) conf 151 Cambridge
—The apts 122 Cambridge
—Variety Market (Arthur and LeRoy St Jean) meat 156 Cambridge
Camellia Shop The (Mrs Camellia A Linton and Mrs Phyllis a Wytrval) gift shop 620 Page blvd
Camera Shop The (Johnson's Book Store Inc) 83 Market
Camerlin Cora C r 19 Elliot
—Eva M wid Thilias M h 98 Federal
—Francis G B (Rose A) h 321 Water IO
—Louis F (Dorilda M) (Town & Country Restaurant) 867 Boston rd r 155 Marsden
—Richard J (Barbara M) (Town & Country Restaurant) 867 Boston rd h 31 E Bay Path ter
—Valmore A (Gertrude E) r 57 Temby
Cameron Adam A (Mary G) teller Spfd Institution for Savings h 131 Patricia cir
—Annie wid Daniel r 1400 State
—Annie M Mrs nurse's aide Wesson Memorial Hosp r 97½ High
—Bella G Mrs clk 1414 Main h 350 Plainfield
—Charles K (Shirley P) rem to NY
—Christine L Mrs typist PMachCo r 44 Sunset dr
—Daniel J (Anna M) mach CVMfgCo h 32 W Alvord
—David R (Dorothy A) slsman 26 Byers h 41 Loretta
—Donald F (Theresa B) policeman SPD h 69 Kingsley

—E Douglas shipping clk 78 Hillman h at Longmeadow
—Elaine M clk 85 Oakland r 350 Plainfield
—Elias H (Margaret H) h 1409 State
—Finlay M died Aug 28 1957 age 72
—Gordon (Doris M) executive v pres The Federal Land Bank of Springfield 310 State h at Wilbraham
—John A (Faith A) electronics radio eng 33 Lyman h 129 Eddywood
—Linda M Mrs clk 1162 Main r 58 Gilman
—Louise B wid Russell h 36 Dover
—Martha Mrs rem to NY
—Mary G Mrs clk 1379 Main r 131 Patricia cir
—Michael G (Christine L) trk driver 1245 Main h 44 Sunset dr
—Minnie G wid Finlay M h 101 Phoenix ter
—Ruth E prof Spfd College h 209 Dunmoreland
—Sara-Joe nurse SHosp r do
—Theresa B Mrs nurse 69 Kingsley r do
Camerota Angela R (Helen) (Camerota Auto Wrecking Co) 30 Chandler h 461 Central
—Anthony C (Elaine T) (Foster & Camerota Agency) (4th fl) 44 Vernon h 40 Howard
—Anthony W (Dorothy) slsman h 153 Fort Pleasant av
—Antonio (Elizabeth A) barber 517½ Belmont av h 17 Ranney

CAMEROTA AUTO WRECKING CO
(Angelo R Camerota Joseph Lavinski) used parts of all types wrecked cars and trucks bought 30 Chandler tel RE 3-9076

—Biagio W r 461 Central
—Ciro J (Anna M) emp 309 Pasco rd IO h 27 Ellsworth av
—Ciro N clk MMLInsCo r 48 Palmyra
—Ella R Mrs pres South End Package Store Inc 569 Columbus av r 26 Chalmers
—Frank J (Theresa) h 38 Kay
—John A (Mary F) toolmkr USA h 157 Florence
—John J (Ella R) clk 569 Columbus av h 26 Chalmers
—John L mach Thompsonville Corn r 17 Ranney
—Louis J (Helen J) ins agt (4th fl) 44 Vernon h 48 Palmyra
—Vincent J r 46 Rochford cir
Camfour Inc Albert E Ferst pres Amelia A Ferst clk whol sporting goods 837 State
Camilleri Grace wid Giaccomo r 1385 S Branch pky
Camille's Beauty Shop (Mrs Carmella Grosso) 662 Main
Camire Joseph J (Beverly A) drill press opr HSDiv r 104 Pelham
—Juillette wid Leon D insp 33 Morris h 274 White
—Rene J (Frances M) h (6-7-8) 2220 Main
Cammamela Louis r 54 Armory
Cammarato Marie L Mrs clk Titeflex Inc r 274 Commonwealth av
—Vincent T (Marie L) mfr Chicopee h 274 Commonwealth av
Camossi Anna R clk 85 Chestnut h at WSpfd
Camp Clifton E (Dorothy A) eng (8th fl) 1200 Main h at WSpfd
—Florence M wid Clarence R bkkpr (802) 29 Worthington h 11 Tavistock
—Grace r 1797 Main
—James J (Rita A) in USAirForce h 101 Cheyenne rd
—John L (Rosemary R) in USAirForce h 443 Taylor
—Robert E (Lois J) draftsman VNInc h 126 Amherst
—Wallace V investment counsellor (411) 1537 Main h at Longmeadow
Campagna Libby D (Rena C) musician h (5) 29 Myrtle
—Norman R (Margaret L) trimmer and diemkr Chicopee h 103 Bancroft
—Patrick A (Madeline A) clk SPO h 54 Forest
Campagnari David J mach Southwick r 31 Collins
—Guerino A (Olga P) woodwkr Southwick r 35 Collins
—Joseph (Mary) h 31 Collins
—Leon D (Anna F) fireman 837 State h 43 Queen
—Lewis J in USArmy r 35 Collins
Campana Lucian (Dorothy) (B & L Garage) 17 Longhill h at Ludlow
—Robert student r 114 Bristol
Campanella Domenic J (Marjorie D) metallurgical tech P&WADiv h 14 Rita
—Francis W (Theresa M) radarman CFalls h 33 Buchholz
—Pasquale G (Mary) porter 485 State h 35 Buchholz
Campanini Henry P (Elizabeth A) mgr WSpfd h (A) 96 Lionel Benoit rd
Campbell Adeline wid George W h 141 St James av
—Alan B asst mgr 1330 Carew r 20 Miner
—Alice Mrs sewing mach opr 33 Morris r 22 Goodrich
—Andrew (Cornelia) helper 64 Ferry h 20 Beacon
—Betty S Mrs clk 1295 State h at Southwick
—Carol J steno (811) 1387 Main r 459 Page blvd
—Charles S (Dorothy) chief operation and control branch and executive officer USA h 17 Armory sq

—Chester J (Amerllis H) h 53 Glenham
—Christine W wid Alex A asst buyer ASCo h (3) 13 Edwards
—Clarice M Mrs pres-asst treas L E Meacham & Co Inc (703) 1562 Main h at Ellington Conn
—Daniel (Elizabeth S) h 144 Norfolk
—Donald A tchr 235 State h at Wilbraham
—Doris L wid Edward J clk USEnvCo h 36 Parkin
—Dorothy B clk WECo h (8) 147 Sumner av
—Ebenezer (Sallie I) grinder Westinghouse h 69 Crystal av
—Edna E wid Richard C slswoman ASCo h (4) 17 Edwards
—Edward F r 53 King
—Essie M housewkr r 122 College
—Everett T (Minnie P) timestudyman PMach Co h 24 Gilman
—Fred M (Maude B) pres Baldwin Simons & Campbell Inc (200-202) Security Bdg 44 Vernon h at Longmeadow
—Fred W (Mildred F) maintman 33 Plainfield h (2) 17 Holland
—George H (Minnie L) h 30 Leslie
—George H Jr (Phyllis J) repairman TelCo h 279 Prentice
—George N (Katherine M) traffic mgr Will h 16 Hicks
—George P K in USNavy r 40 Hawthorne
—Gilbert M (Claire L) h (3B) 77 Longhill
—Gilbert M III (Patricia C) acct emp (418) 31 Elm h 115 Garfield
—Gordon W installer 295 Worthington h at E Longmeadow
—Harold H (Mary R) (Campbell's Service Co) 28 Jasper h do
—Herbert R (Stella M) mach HSDiv h 94 Clifton av
—Holbrook (Marie A) lwyr (Robinson Donovan Campbell & Madden) (4th fl) 127 h at Suffield Conn
—Ina M wid Fred clk ASCo r (3) 75 Avon pl
—Irene Mrs clk Chicopee r 52 Sabin IO
—Jackson emp 369 Birnie av r 29 Osgood
—James E (Roma B) h 18 Noble
—James W (Melba J) r 180 Maple
—John (Ida M) trk driver 60 Island Pond rd h (11) 160 Rifle
—John B (Mary B) plumber r 459 Page blvd
—John T (Ruth F) tool eng USA h at E Longmeadow
—John W (Viola) emp CVMfgCo h 87 Quincy
—Johnnie Mrs h 46 Seventh
—Joseph S (Pauline R) h (10) 86 Byers
—Judith A clk (334) 130 Maple h at Thompsonville Conn
—Kay Mrs IBM opr Westover r 532 Liberty
—Lawrence J died Feb 9 1958 age 50
—Lena C librarian 21 Osborne h at S Hadley Falls
—Lillian M h 20 Abbe av
—Lloyd F (Marillyn J) installer TelCo h 9 Chatham
—Louis W (Irene) mach CVMfgCo h 52 Sabin IO
—Lucille B Mrs laundrywkr 629 Main r 14 Middlesex
—Marie P student r 120 Wheeler av
—Mary C wid Charles A dir lunch dept 53 Elliot h at Wilbraham
—Mary G cook 293 Longhill r do
—Mary I wid Louis A r 78 Lyons IO
—Melville F (Madaline W) supv 1548 Main h at E Longmeadow
—Minnie S Mrs r 310 Union
—N M (Nicol M Campbell) plumber 37 Denver
—Neal (Kay) in USAirForce h 532 Liberty
—Nelson C (Margaret C) experimentalwkr PMachCo h 82 Fieldston
—Nelson G r 47 Mattoon
—Nicol M (Annie R) (N M Campbell) 37 Denver h do
—Nicol M Jr firefighter SFD r 37 Denver
—Ralph E (Kathleen A) real est (313) 31 Elm h 120 Wheeler av
—Raymond R (Mary T) mech Bloomfield Conn h 102 Draper
—Richard B (Gwendolyn M) slsman 22 Dale h 1439 Parker
—Robert B brakeman NH RR r (4) 38 Bradford
—Robert E (Pauline B) slsman h 410 Union
—Robert J (Elizabeth K) mgr Hartford Conn h 99 Westford cir
—Ronald P (Julia B) appliance repairman r 46 Dwight rd
—Royal B (Dorothy M) maintman Wesson Maternity Hosp h 46 Dwight rd
—Rudolph (Lucille) emp B&A h 39 Greenwood
—Rufus L (Edna D) h 666 Dwight
—Ruth B wid Colin D supr TelCo h 20 Miner
—Thomas B plumber h 459 Page blvd
—Thomas F (Alice) timestudyman Westinghouse h 22 Goodrich
—Thomas G (Catherine J) rem to Newark NJ
—Thomas H (Margaret S) h 327 State
—Thomas T policeman SPD h (4) 38 Bradford
—Vera A wid Alfred J h 31 Itendale
—Wilfred r 837 Main
—William J (Bettina F) cost acct Titeflex Inc h 27 Dorset
—William M (Helen K) h 40 Hawthorne

Daniel M. Walsh, Jr. Insurance & Surety Bonds
Tel. RE 4-4526 Third Nat. Bank Bdg.

Campbell's Service (Harold H Campbell) oil burners 28 Jasper
Campeau Henry L (Lauria) painter emp 195 Eddy h 551 Carew
—Henry T painter r 551 Carew
—Jeannine D assembler Westinghouse r 551 Carew
Campfield Donald G (Jacqueline T) aircraft navigator NY h 14 Beaufort cir
—Jacqueline T Mrs teller Worcester Federal Savings & Loan Assn r 14 Beauford cir
Campion Andrew J Jr (Mary A) price analyst SOD h 164 Cambria
—Gerald H (Elizabeth C) press opr Westinghouse h 695 Bradley rd
—Hotel The Martin J Higgins mgr 1853 Main
—John F underwriter 1250 State h at Ludlow
—Myrtle E h 21 Patton
—William C (Elaine E) trk driver 78 Island Pond rd h 20 Hunt
Campiti Frank (Maria) emp Park Dept h 18 Banks pl
—Josephine A r 18 Banks pl
—Pasquale ironwkr r 18 Banks pl
Campofredano Louis mach opr WSpfd r 38 Olive
—Michele (Josephine) h 38 Olive
Campolo Frank (Rose J) grocer 753 Boston rd h 749 do
—Orlando S (Joan M) clk SPO h 749 Boston rd
Campsie Robert A (Ruth J) mach AmBCorp h 209 Chalmers
Campton Juanita lab tech MCCo r 26 Howard
Campurciani Robert L (Caroline M) shipping clk 1330 Main h at WSpfd
Campus Luncheonette (William H Lowe) 1029½ State
Camyre Emma L h (311) 1297 Main
—Harold A (Olive E) assembler Westfield h 505 Plainfield
—Louise r 56 High
Canada Dry Bottling Co of Springfield Alton H Krueger pres 225 Page blvd
Canadian Fur Company Mrs Sally Riner pres Carl Riner v pres Harold L Riner treas-mgr 2006 Main
Canary Alson K Jr (Shirley M) route slsman 120 Oakland h 48 Ivanhoe
Canavan Charles D (Cecelia S) lwyr (1122) 95 State h at Longmeadow
—Helen R nurse public schools r 114 Marengo pk
—John A (Catherine A) diesel opr AMBCorp h 62 Edgemont
—Thomas W (Kathleen T) slsman 1139 Main h 722 Carew
—William T (Eileen B) mgr 1139 Main h 11 Albemarle
Canavosio Caesar J (Ellen A) mech HSDiv h 202 Westford cir
—Diane L typist (722) 95 State r 202 Westford cir
—Gloria S clk MMLInsCo r 202 Westford cir
—Michael A (Sylvia M) waiter Hotel Highland r 425 Taylor
Canby Oscar T (Alma) foreman 54 Waltham av h 54 Scott
Candage Cyrus W bkkpr WSpfd r 5 Lakevilla av
—Dana B (Barbara) elev opr 1414 Main h (1) 2 Gerrish ct
—Franklin D paperwkr WSpfd r 5 Lakevilla av
—Harry W (Hazel K) slsman 100 Chestnut h (2B) 34 Manor rd
—Mary E clk WMassElecCo r 625 Newbury
—Roger A (Evelyn L) mach opr VNInc h 51 Woodbine av
—William L (Ruth B) laundrywkr 759 Chestnut h 5 Lakevilla av
Candelmi Luigi B (Mary M) emp PPCo h 117 Eastern av
Candib Ethel Mrs tchr 979 Dickinson h 30 Westernview
—Jacob (Fannie) gen mgr 828 State h 148 Shawmut
—Murray A (Sylvia) with King's Dept Store Inc 828 State h 61 Ridgeway cir
Candido Adeline L receptionist NY r 43 Denver
—Catherine D draperymkr r 43 Denver
—Dominic (Adeline R) mach designer 156 Wason av h at Feeding Hills
—Louis J (Lorraine G) clk SPO h 59 Melba
—Rose P wid Michael seamstress 395 Dwight h 43 Denver
Candini Jean wid Joseph clk Spfd News Co h 268 Abbott
Candon Bridget P nurse 759 Chestnut h at Chicopee
—Patrick B slsman 170 State h at Chicopee
—Thomas H tchr 53 Elliot h (1) 15 Salem
Candrian Clara J wid Charles C h 86 Rochelle
Candy Products Co Inc Louis M Schiff pres-treas 198 Franklin
Candylis Isabelle C wid George mach opr (22) 395 Dwight r 90 Alvin
Canedy Thomas H L (Florence M) rep 760 State h at WSpfd
Canegallo Christine M wid Peter rem to WSpfd

CANEGALLO
—Gail F married John F McDowell rem to Newton Lower Falls
—James L (Stella Z) mach opr WMassElecCo h 1195 Berkshire av IO
—Leo D (Alice V) slsman h 1418 Berkshire av IO
—Stella G Mrs clk 64 Myrtle IO r 1195 Berkshire av IO
—Theresa F wid Patsy r 10 Ridgewood pl
Canevari David A (Josephine C) route slsman GICDiv h 18 Wolcott
Caney Arthur R (Shirley L) assembler Holyoke h 188 Cherokee dr
—Barbara A Mrs bkkpr The Third Nat Bank & Trust Co of Spfd r 34 Salem
—Charles F (Ann M) receiving clk G&BMfgCo h 510 Liberty
—Claire L cashier r 1157 Boston rd
—Frances P Mrs stripper USRCo r 191 Hampden IO
—Henry M r 191 Hampden IO
—James (Barbara H) sign painter h 34 Salem
—Loring M tchr 217 State h at WSpfd
—Ruth M Mrs clk WSpfd h (3) 97 Spring
—Sheila priv sec (718) 1387 Main r 191 Hampden IO
Canfield David G (Mary A) credit mgr 1394 Main h at E Longmeadow
—William D (Evelyn M) lwyr (42) 1323 Main h at Hampden
Cannamela Anthony J shipper A&PCo r 11 Dymon
—Arlene R comptometer opr A&PCo r 61 Ventura
—Arthur F r 11 Dymon
—Christine M r 11 Dymon
—Francis (Arlene R) mach G&BMfgCo h 61 Ventura
—Joseph A (Dorothy M) mach opr S&WInc h 9 Hastings
—Mary F Mrs h 11 Dymon
Cannata Gaetano (Josephine M) policeman SPD h (1) 144 White
Cannavos Apostolas r 19 Franklin
Canney George G (Ruth K) dir of group pensions 1295 State h at Wilbraham
Canniff Robert T (Alice E) dept head A&PCo h 45 Grand
Canning Francis J (Catherine T) firefighter SFD h 52 Andrew
—Francis M (Margaret M) ins agt (502) 145 State h 489 Dwight rd
—John M (Elizabeth T) pharmacist 298 Franklin r inq do
—Mary wid Lawrence P h 16 Rutledge av
—Michael J (Mary E) h 51 Oswego
—William J (Muriel L) policeman SPD h 337 Commonwealth av
Cannon Ada E Mrs tel opr 140 Chestnut r 207 Windemere
—Arnett (Barbara B) mach opr P&WADiv h 31 Westminster
—Carroll C died June 9 1957 age 61
—Charles F (Anais G) h 23 Santa Barbara
—Claire library asst 380 Belmont av h at WSpfd
—Constance L clk MMLInsCo r 163 Quincy
—Daniel O (Bertha R) utilityman Westinghouse h 17 Cherrelyn
—Edward M (Catherine A) h 67 Littleton
—Ellen V wid Charles C typist (332) 36 Court h 26 Goodrich
—Frank r 42 Ridgewood pl
—Frank A (Ella S) h (1) 7 Hawley
—George E (Ada E) grinder AmBCorp h 207 Windemere
—James C (Rita K) mach AmBCorp h 2616 Main
—John P (Bridget E) insp Westinghouse h 47 Victoria
—Leona Mrs housekpr r 6 Ames Hill dr
—Lonnie B (Jennie M) h (2) 6 Sheldon
—Margaret T insp Westinghouse r 67 Littleton
—Marion E Mrs priv sec MMLInsCo r 48 Newhall
—Mary library asst 220 State h at WSpfd
—Merle F wid Carroll C clinical supv Westfield h 23 Palmyra
—Michael J h (535) 2142 Main
—Pauline A office mgr 1974 Main h (432) 2142 do
—Pauline C wid Sim h 163 Quincy
—Russell (Margaret) bus opr StRy h 3 Palmyra
—Sim Jr (Louise A) h 163 Quincy
—William A (Marion E) gen mgr 54 Oakdale h 48 Newhall
—William D (Carol M) in USAirForce h 183 Cherokee dr
Canor John J (Hilda G) mach adjuster USEnvCo h 117 Gillette av
—Louis A (Sophie A) mach opr Titeflex Inc h 140 Pilgrim rd
Canora Russell E (Lois J) rem to Columbus Ohio
Canover Peter M (Rose M) pres-mgr Union Narorw Fabric Corp 235 Mill h 2020 Allen
Canovosio Dianne office sec (722) 95 State r inq do
Cant Henry A (Barbara E) tchr Ludlow h 23 Bristol

Cantalini Cenze C (Margaret A) clk Better Used Car Exchange Corp 1567 State and clk Mutual Oldsmobile Inc 1497 do h 315 Winton
—Frank A partsman 1566 State r 29 N Hood
—Germano (Jennie) emp MCCo h 29 N Hood
—Mario P (Josephine E) pres Better Used Car Exchange Inc 1567 State pres Mutual Oldsmobile 1497do and pres Murphy Motors Inc 64 Boston rd h 156 S Branch pky
Canteen Company Harlow E Bainton mgr 51 Dover
Canter Anna clk 68 Cass h 19 Goodrich
—Bernard (Henrietta) physician 663 State h 109 Wayne
—Cecelio grocer 68 Cass r 19 Goodrich
—Edward L (Jean) pres Edward L Canter Inc 391 Dwight h at Longmeadow
—Edward L Inc Edward L Canter pres Frank R Blethen treas janitors supplies 391 Dwight
—Gerald student r 82 Leyfred ter
—Samuel A (Hester L) pres-treas Fort Pleasant Food Shop Inc 32½ Fort Pleasant av h 82 Leyfred ter
Canterbury Gerald J oiler USA r 20 Layzon Brothers rd IO
—Nellie J Mrs h 20 Layzon Brothers rd IO
Cantillo Julia r 17 Stratford ter
Cantin Loretta M kitchenwkr 7 Stockbridge r (7) 107 High
—Rose Alba wid Philip F h 71½ Adams
—Yvonne M r 71½ Adams
Canton Raymond H (Roxie) sls mgr (216-217) 121 Lyman h at E Longmeadow
—Restaurant Ung Lam mgr American and Chinese restaurant 111-115 Worthington
Cantor David M student r 48 Eddywood
—Hannah wid Morris (Mollie's Dress Shop) 1860 Main and gen mgr 1305 do h 48 Eddywood
—Max (Mildred H) h 208 Oakland
—Mildred Mrs clk 1379 Main r 208 Oakland
Cantrell Jean P drafting clk 295 Worthington h at Northampton
—John B (Dorothy K) in USAirForce h 1824 Parker
Cantwell Alice M died June 30 1957 age 77
—Bernard R (Shirley A) h (5) 64A Osgood
—Jeanette supv TelCo r 369 King
—Jeannette D clk ASCo h (9) 61 High
—Ralph I rep 35 State h at Longmeadow
—Thomas J emp city h 1157 Boston rd
Canty Anita M steno 77 Winter h at Chicopee
—Henry (Marie) slsman h 6 Braddock
—John J h 80 Shaine cir
—John J h 127 Lowell
—Joseph constrwkr r 83 Bradford
—M Loretta slswoman 496 Bridge h 186 Belmont av
—Mary M transit supv Valley Bank & Trust Co r 43 Wellington
—Maureen P teller 25 Stearns sq h at Westfield
—Paul E (Mae G) h 58 Maryland
—Raymond J (Ruth V) compositor 53 Hillman h 158 Warrenton
—Raymond J Jr (Jeanette A) price marker CFalls h 143 Cambridge
—Ruth V Mrs cafeteriawkr MMLInsCo r 158 Warrenton
Canuel Anice J (Rita M) welder Westfield h 5 Westford cir
—Joseph E died July 25 1957 age 67
Canyon Realty Co James E Davis pres Mrs Caroline A Morris treas Ruth B Davis clk (508) 115 State
Caolo Felice (Letizia) mason h 18 Eureka
—V & Associates (Vito Caolo) architectural eng (414) 1562 Main
—Vito (Clemence L) (V Caolo & Associates) (414) 1562 Main h at Westfield
Caouette Joseph A V (Phyllis V) meatcutter H L Handy Co h 52 Ardmore
Capaccio Carl M (Helen B) dist supv A&PCo h 75 Massreco
—Frank (Rose) grocer 107 Lebanon h 105 do
—Nicholas J (Theresa) meat 166 Hancock h at Wilbraham
—Peter J (Mary M) molder USRCo h 7 Sorrento
—Tobin J peddler r 966 Worthington
—Vito C (Anita G) produce mgr A&PCo h 108 Jerilis dr
—Vito C (Mary C) fruit peddler h 966 Worthington
Capaldi Bernard (Clementina P) carp h 42 Acushnet av
Cape Ora V wid Charles A h (3) 37 White
Capehart Killiam C (Billie R) slsman 812 Monsanto av IO h at E Longmeadow
Capeless James J Jr (Julia M) business agt (507-508) 175 State h 85 Silver
—James J Jr student r 85 Silver
—Neil R r 85 Silver
Capen Catherine A wid Herbert L r 67 Albemarle
—William G r 288 Chestnut

St-Jean
37 Spring St., West Springfield
ELECTRICAL CO., INC.
Radio Equipped Trucks
Residential and Commercial Wiring
Overhead and Underground Construction Wiring
Telephone RE 6-3322

Coal - Coke THE A. J. LANE COAL & GRAIN CO. Lawn Seed
Fuel Oil 117 GARDNER STREET TELS. RE 3-4107 — RE 3-4108 Fertilizer

Capers Carl E (Kathryn E) trucker G&BMfgCo h 125 Catharine
—Connor (Queen F) h 63 10th
—James E (Martha E) mach opr CVMfgCo h 30 Chapel
—Martha C Mrs nurse's aide SHosp r 30 Chapel
Capitol Lunch Inc James A Xenakis pres-treas 1795 Main
—Motor Transportation Co Inc Albert J Roulin mgr 227 Sharon
—Rooms (Eugene N George) furn rms 1793 Main
—Theatre Harold Cummings mgr 1362 Main
Capko Martin (Mary) baker emp 1132 Dwight h 36 Cumberland
—Olga P med sec (224) 130 Maple h (7) 59 do
Caplan Arthur J slsman New Haven r 1757 Main
—Donald B student r 36 Warner
—Frances K Mrs slswoman 477 Sumner av h 36 Warner
—Irving R (Ida) shoe dept mgr 1435 Main h 196 Locust
Caplette Albert P (Virginia M) janitor emp WMassElecCo h 16 Herbert av
—Donald R mach opr HSDiv r 528 Plainfield
—Leon E r 109 Fern
—Raymond O (Bessie E) foreman Holyoke h 528 Plainfield
—Richard A (Emma B) plater HSDiv r 605 Plainfield
—Valida wid Joseph h 109 Fern
Capodagli Caesar W (Josephine M) dept mgr 1176 Main h 253 Ambrose
Capone Paul (Susie) (Terminal Barber Shop) 135 Bridge h 51 Earl
—Steven P mach HSDiv r 51 Earl
—Vincent (Doris M) prod clk Westinghouse h 53 PennAv
Caporale Anthony M trucking 72 Broad r do
—Carlo emp 839 Columbus av r 72 Broad
—Charles A (Mary M) trk driver 162 Page blvd and optician 411 do h do
—Dolores receptionist (301-303) 115 State r 234 Pearl
—James A (Minnie J) h 415 Page blvd
—James A (Natalie H) jet controller HSDiv h 33 Wendell pl
—Joseph A h 230 Oakland
—Joseph A Mrs (Theresa P) died Oct 13 1957 age 76
—Joseph A (Eileen U) h Fair Oak rd
—Louis N (Mary A) opr WMassElecCo h 15 Colchester
—Luigi W (Carmela) h 72 Broad
—Michael C died Feb 17 1958 age 64
—Michael C (Elizabeth) (New England Fence & Iron Works) 1172 Columbus av h 18 Fremont
—Nicolina wid John H h 52 Marshall
—Philip W lwyr (36) 1214 Main r 66 Belmont av
—Rolande wid Michael C h 14 Norman
—Theresa E r 72 Broad
—Theresa M r 230 Oakland
—Thomas J (Alvira C) creaser BInc h 198 Oakland
—William F h 18 Fremont
Capozza Angelo M (Mary C) (Angelo's Music and Appliance Center) 162 Main IO h 671 Parker
—Dorothy Mrs mgr 837 State h at WSpfd
—Joseph (Nancy M) checker E Longmeadow h 17 ocust
—Josephine wid Salvatore r 131 Phoenix ter
—Mary C wid Joseph S h 14 Richelieu
—Patricia A clk HSDiv r 671 Parker
—Priscilla M clk 1451 Main r 671 Parker
Cappa Carmen R (Ruth M) in USAirForce h 110 Navajo rd
Cappe Rose F dir (1-2-5-6) 1660 Main h at Plainville Conn
Capps Gerald L (Rosalee) mech Westover h 30 Cedar IO
Cappuccio Gino h (29) 66 Oswego
Capri's (Anthony Gioranino) rest 515 Belmont av
Capron Catherine N nurse SHosp r 82 Abbe av
—Rose A wid Walter r 462 Carew
—William J (Mary) foreman B&M h 82 Abbe av
Caps Arthur C (Louise S) agency asst MMLInsCo h 1293 Bradley rd
Captanio Adelina wid John B h 72 Acushnet av
Capuano Anina pres Capuano Realty Corp 72 Squire la r 1155 S Branch pky
—Anna L married Bennett McCutcheon rem to Tucson Ariz
—Carmine (Anina) h 1115 S Branch pky
—Carmine A student r 69 Union
—Constance C married Ronald Miller rem to Junction City Kan
—Elio (Geraldine M) with Capuano Realty Co 72 Squire la h do
—Gennaro (Victoria) carp h 281 Cooley
—Geraldine M Mrs treas Capuano Realty Corp 72 Squire la r do
—Joseph L clk New London r 69 Union
—Mary J Mrs r 25 Marble
—Pasquale (Mary) bricklayer h 69 Union
—Realty Corp Anina Capuano pres Victoria Capuano v pres Mrs Geraldine M Capuano treas bdg contrs 72 Squire la

CAPUANO
—Theresa wid John h 69 Gardner
—Victoria v pres Capuano Realty Corp 72 Squire la r 281 Cooley
Caputo Albert F (Marie E) mach opr 140 Wilbraham av h 39 Beech
—Alfonso A (Beverly E) tool grinder Titeflex Inc h 98 Woodland rd
—Anthony (Olga) assembler G&BMfgCo h 1337 Sumner av
—Anthony H (Mary) foundrywkr CVMfgCo h 17 Montpelier
—Armand J (Anna J) emp 412 Franklin h 39 Beech
—Dolores M clk 101 Taylor r 41 Cherry
—Edward P (Flora A) custodian WSpfd h 183 Savoy av
—Frank J (Theresa A) serviceman SGLCo h 86 Hickory
—Joseph Jr (Lillian T) elec GBCo h 205 Birchland av
—Louis G (Rita) mach CVMfgCo and gasoline 282 Locust h 93 Wilmont
—Luigi (Maria) h 229 Quincy
—Mary Mrs r 31 Tracy
—Mary A Mrs emp Mercy Hosp r 179 Hancock
—Ralph (Mary A) sprayer G&BMfgCo h 179 Hancock
—Ralph A Jr (Arlene V) musician h 159 Lebanon
—Raymond C (Theresa M) utilityman 18 Park h 102 Bellamy rd
—Rosemary S Mrs statistical typist (418) 31 Elm h at Huntington
Car Care System (Thurman and Norman Pava) auto parking 101 Armory and gasoline (217) 172 Chestnut
Carabaine Catherine M Mrs assembler WECo h 421 Chestnut
Carabetta Dominic P (Stella R) supv S&WInc h 82 Upton
—Dominick P (Wilma C) polisher S&WInc h 15 County
—Francesca F wid Vincenzo h 22 Union
—Frederick J (Mae-Sue) mech 691 Sumner av h 685 do
—Joseph M (Rita L) carp E Longmeadow h 42 Euclid av
—Pasquale J (Rita P) timestudy eng Chicopee h 258 ConnAv
—Pasqualina M steno CFalls r 22 Union
—Rocco M (Leona B) carp E Longmeadow h 290 Hartwick
—Vito baker emp 17 Carew h 40 Norwood
Carabine Charles J (Ellen L) shipper WSpfd h 67 Keddy
—John T (Carie N) mach opr AmBCorp h 49 Murray Hill av
—Lawrence W (Abigail A) mach E Longmeadow h 44 Wilson
—Thomas J (Claire C) clk supv SGLCo h 36 Belmont av
Caraccilo Gaetano r 1036 Main
Caracciolo Carmela wid Joseph B h 668 Worthington
—Felix S h 111 Methuen
—Felix S Mrs (Filippa R) died Jan 16 1958 age 69
—Robert F (Janis S) clk SPO h 55 Dexter
Caradonna Ernest (Augusta) grinder emp 118 Fisk av h 111 Newland
—Eugene E (Helen M) eng HSDiv h 76 Campechi
—Helen M Mrs clk (9) 36 Court r 76 Campechi
Caralas Elizabeth wid Theodore r 46 School
Caramazza Dorothy A Mrs sec Elsie's Cafe Inc 3474 Main h at Agawam
Caramello Barbara R Mrs clk TelCo r 128 Woodlawn
Caraminos Nicholas M (Giasimo) (Alpha Market) 25 Ferry h 165 Prospect
Carando Eugene T (Rachael S) insp MDFCo h 73 Denver
—Peter F (Angelina) pres-treas Peter Carando Inc 500 Worthington h 245 ConnAv
—Peter F Jr emp 518 Worthington r 245 ConnAv
—Theresa B wid Antonio r 884 Carew
Carando's Inc Peter F Carando pres-treas sausage mfrs 500 Worthington
Caranica Geraldine h (37) 76 Byers
Caranicholos Alexander r 127 Spring
Caranicola Fotine wid Peter h 50 Park rd
Caranicolas George P died July 5 1957 age 29
—James P assembler AmBCorp r 50 Park rd
—John P (Angeline H) slsman 21 Cypress h at WSpfd
—Nicholas P insp AmBCorp r 50 Park rd
Carasco Ventura r 47 Church
Carassiti Mary wid Umberto R h 23 Cleveland
—Walter J (Ida M) printer emp 53 Hillman h 25 Cleveland
Caravatti Lina J tchr 1435 Carew h at WSpfd
Carberry Edward P (Miriam E) contract supv SOD h 125 Granger
—John F (Elaine R) ins adjuster (1125) 95 State h 43 Hazen
Carbide and Carbon Chemicals Corp Pasco rd IO
Carbone Charles C (Mildred C) pres-treas The Colonnade Hotel 15 Lyman h 114 Commonwealth av
—Pauline G designer NY r 114 Commonwealth av
—Ralph W (Oresta A) mgr 1563 Main h 152 Harkness av

CARBONE
—Ralph W Jr (Ruth B) gen mgr 51 Front IO h 59 W Allen Ridge rd
Carbonneau Anna E Mrs hand folder 21 Cypress r 931 St James av
—Fortunat (Geannie) plater MDFCo h 21 Jenks
—Joseph H h 60 Medford
—Leo W (Jean) dist mgr 87 Albany h at Longmeadow
—William E (Anna E) painter h 931 St James av
Carcaud Alfred O h 211 Powell av
Carchrie Sadie P Mrs clk (3d fl) 1200 Main h at Agawam
Card Edwin A (Marcella G) clk Westover h (8) 29 Federal
—Geraldine L clk (3d fl) 1200 Main h (22) 108 Byers
—Kenneth C (Ann A) div mgr NY h 137 Emerald rd
—Rena M sec to supt public schools r (22) 108 Byers
Cardamone Gaetano (Pasqualina) h 42 Melrose
—Mary A cutter 162½ Chestnut r 42 Melrose
Cardano Alexander J (Filomina) h 556 Liberty
—Anthony C (Theresa G) plater USA h 97 Florence
—Augustino J r 556 Liberty
—Joseph (Alice) opr WMassElecCo h 19 Rutledge av
—Rose r 556 Liberty
—Salvatore S (Frances E) emp HSDiv h 9 Franconia
Cardarella Natalie M Mrs typist USA r 184 Marion
—Samuel C (Natalie M) mason r 184 Marion
Cardarelli Clement (Clementina E) mech eng USA h 214 Abbott
—Clementina E Mrs clk USA r 214 Abbott
Cardarett Fred C (Shirley S) slsman Holyoke h 31 Mandalay rd
Cardaropoli Albert C r 1400 State
—Alphonse (Jennie) painter G&BMfgCo h 24 Elmwood
—Anthony F (Margaret F) (Tony's Variety Store) 15 Pomona h 44 Fountain
—Antoinette T clk NY r 29 Monroe
—Blanche I clk 862 Main r 287 Loring
—Carmino J (Margaret) emp city h 16 Richelieu
—Carol married Ronald Reggani
—Domenico (Carmel A) gardener Longmeadow h 29 Monroe
—Frank h 27 Loring
—Frank R insp Westinghouse r 16 Richelieu
—Frank R (Lucy M) baker 862 Main h 88 Biltmore
—James V (Barbara A) carpetwkr Thompsonville Conn r 31 Langdon
—Joan r 44 Fountain
—Joseph mach Westinghouse h 52 Aushnet av
—Joseph (Adele) cleaner NHRR h 107 Acushnet av
—Joseph F (Margaret M) h 17 Hubbard av
—Louis J (Mary) slsman 143 Parker h 107 Acushnet av
—Luigi (Nancy) barber emp 275 Bay h 160 King
—Pasquale J (Stella S) h 86 Gardner
—Patrick V (Minnie R) assembler Westinghouse h 79 Hood
—Paul J (Nella A) h 66 Newland
—Ralph A (Jean M) cabinetmkr E Longmeadow h 180 Johnson
—Rosemarie A steno DMCo r 16 Richelieu
Cardi Giuseppe (Josephine) h 31 Richelieu
—Maria slswoman 1435 Main r 31 Richelieu
Cardigan Jean waitress 111 Worthington h (4) 34 Bradford
Cardile Antonio rem to Neptune City NJ
Cardin Alfred J Jr trk driver rear 162 Taylor r 977 Main
—Bernadette S Mrs conf 1209 Dwight r 1211 do
—Delphis G (Germaine) mach opr HSDiv h 1462 Dwight
—Ernest E (Bernadette S) h 1211 Dwight
—Lucy M r 31 Waverly
—Marie I Mrs h 977 Main
—Napoleon P (Clarinda M) carp h 31 Waverly
—Norman M (Gloria J) trk driver 445 Main h (1) 2474 do
—Robert N (Hortense M) slsman 1803 Columbus av h 284 Oakland
—Robert R (Lee) rem to Detroit Mich
—Roland W (Gabrielle M) tire builder SURCo h 62 Boyer
—Zotique P (Alice R) h 39 Montmorenci
Cardinal Anna M Mrs waitress 50 Maple r 25 Princeton
—Arthur O (Marie E) policeman SPD h (2) 22 Bayonne
—Blanche J r 13 Plymouth
—Della L wid George J h 479 Central
—Edward A (Anna M) tiremkr USRCo h 25 Princeton
—Joseph r 76 Liberty
—Margaret W Mrs office sec 184 Mill r 45 Magnolia ter
—Marie S wid Benjamin E r 1827 Main
—Richard R (Donna M) reporter (612) 1200 Main h at Eahthampton
—Roland J (Stella) assembler Westinghouse h 26½ Parker IO
—Roland S (Edith) mgr 732 State h at Northampton
—Rose B wid Robert E r 40 Armory
—Wilfred L (Dolores I) firefighter SFD h 33 Salem

IMPERIAL Washable WALLPAPERS SPRINGFIELD WALLPAPER & PAINT CO. Kyanize PAINTS
486 BRIDGE ST. TEL. RE 3-4111 SPRINGFIELD, MASS.

SULLIVAN OIL CO.
OIL BURNERS — Sales - Service
TEL. RE 2-2181
OFFICE and YARD - 436 Taylor St.

Cardinale Alberto R (Rose S) h 135 Florence
—Alphonse L mach USA r 135 Florence
—Angelo R (Yolanda C) meatcutter H L Handy Co h 13 Canterbury rd
—Anthony A (Theresa) constrwkr h 1094 Columbus av
—Domenick L (Lena F) postal clk 436 Dwight h at Ludlow
—Frank N (Mary P) constrwkr h 12 Banks pl
—Generoso h 143 Maple
—John D merchandising mgr NY r 135 Florence
—Joseph A (Ruby E) coml artist DMCo h 37 Jerilis dr
—Nicholas F (Lucy T) constrwkr h 8 Huntington
—Nicola P (Edith M) welder Westinghouse h 17 Broad
—Palmer L emp USA r 12 Banks pl
—Ralph r 12 Banks pl
Cardinali Almerico P (Marguerite V) foreman PM&GCo h 67 Cleveland
—Ciro A (Stella) h 65 Cleveland
—Jefferey student r 67 Cleveland
—Marguerite E Mrs emp A&PCo r 67 Cleveland
Cardis Elizabeth Mrs tel opr 180 Worthington h 27 Campechi
Cardona Anthony mach VNCo r 41 Spring
—Maria L r 14 Seventh
Cardone Alfred V barber Ludlow r 140 Dickinson
—Cecelie L Mrs clk 365 State r 44 Dresden
—Ciraco F (Mary E) branch mgr Valley Bank & Trust Co 144 Main IO h at Thompsonville Conn
—Janet M dental hygienist (205) 1200 Main h at Thompsonville Conn
—John J (Syvlia V) asst branch mgr Valley Bank & Trust Co 1351 Main h at Thompsonville Conn
—Phillip J (Cecelie L) student h 44 Dresden
—Rocco C (Eva E) h 140 Dickinson
—Rose assembler Chicopee r 140 Dickinson
—Samuel A (Susan A) buyer 1414 Main h 190 Emerson
—Thomas T leatherwkr BInc r 140 Dickinson
Cardonna Joseph (Inez) h 2417 Columbus av
Cardosi Caroline wid Robert V h 393 Eastern av
—Florence J priv sec USEnvCo r 393 Eastern av
—Renzo L stock clk 210 Hickory r 393 Eastern av
Cardoza Edward P (Ruth G) mach opr HSDiv h 104 Robert Dyer cir
Carduff Alexander D (Irene E) h 93 Federal
—John S installment loan collector Third National Bank & Trust Co 1391 Main h at W Springfield
—Wendell L claims supt (420) 1200 Main h at W Springfield
Cardwell C John (Peggy Lynn) acct emp 365 State h 923 Chestnut
—Donald E (Rita M) accounting mach opr 73 State h at Greenfield
—Peggy Lynne Mrs clk MMLInsCo r 923 Chestnut
Carellas George T (Gertrude H) h 67 Langdon
—Helen C wid Peter h 180 Northampton av
—Peter P Jr (Victoria M) supt SF&MInsCo h 11 Murray Hill av
—Theodore P examiner SF&MInsCo r 180 Northampton av
Carello Carlo (Giovanna) mach opr MDFCo h 61 Fremont
Carelock Ervin (Annie B) custodian 1507 Main h 195 Oak Grove av
—Joseph A (Margaret L) in USAirForce h 193 Oak Grove av
Caren Andrew emp NHRR r 52 Pearl
Carenza Elizabeth F Mrs nurse emp 759 Chestnut h at Agawam
—Peter V (Jennie) elec plater Chicopee h 87 Hamburg
Carestia Eugene P (Eva M) miller opr CVMfgCo h 35 Goldenrod
—Frances J type-o-writer opr Republican Publishing Co 32 Cypress h at W Springfield
—Giovanni S (Stella M) h 213 Tyler
—Girio (Ada C) supv USRCo r 34 Marshall
—Jeanne F nurse Mercy Hosp r do
—Louis F (Annette E) mach opr 1699 Page blvd h 24 Adams
—Maria clk 85 Chestnut h at Agawam
—Mary wid Pio h 34 Marshall
—Pio A (Shirley M) toolmkr Chicopee r 195 Tyler
—Valentino mach opr Holyoke r 213 Tyler
Carew Edna L nurse Wesson Memorial Hosp h 176A Belmont av
—Kenia M r 176A Belmont av
—One Hour Cleaners John S Wysocki mgr 2225 Main
—Pharmacy (David H Goldberg) 887-889 Carew
—Ralph N tchr 11 Eastern av h at Wilbraham
Carey Agnes T nurses aide Mercy Hosp r 12 Hamlet
—Albert L (Ethel T) heating eng 1381 Plumtree rd h 48 Ina
—Alice G tchr 53 Elliot r inq do
—Anna M wid Joseph H h 427 Chestnut
—Arthur J h 245 Tyler

CAREY
—Bernard R (Mary J) meter reader SGLCo h 35 Ogden IO
—Claire B photographer (5) 34 Maple h do
—Daniel C (Dorothy L) trk driver SMOilCo h 39 Kings la
—Delia C wid Patrick J seamstress WSpfd h 12 Hamlet
—Edward rem to Monson
—Edward A (Patricia) mach opr HSDiv h (2) 160 College
—Edward F (Barbara E P) rem to Westfield
—Edwin J (Edith R) mach P&WADiv h 24 Ionia
—Elizabeth A cutter Krestral Plastics Co r 35 Ogden IO
—Elizabeth E r 69 High
—Ethel I Mrs nurse WSpfd r 48 Ina
—Florence wid Frank h 46 E Alvord
—Francis M (Mary A) insulationwkr 30 Rockland r 12 Hamlet
—-Harmond Co (Joseph A Tangrady and George Butler) roofers 221 Stafford
—Henry B insp HSDiv r 1000 Sumner av
—James J (Claire G) clk SPO h 11 Eagle
—Jane M Mrs tel opr TelCo r 606 White
—Jean E Mrs tchr 367 Hancock r 21 Lyndale
—John G acct USEnvCo r 122 Chestnut
—Judy A married Edward F Dempsey
—Katherine insp 33 Morris r 187 Commonwealth av
—Kevin P (Regina F) brick layer r 987 Carew
—Laurence C (Mary S) staff eng 812 Monsanto av IO h at Ludlow
—Leon A (Jane M) mail clk NYCRR h 606 White
—Margaret E tchr 95 Milton IO r 1000 Sumner av
—Margaret M wid Jeremiah J h 1000 Sumner av
—Marguerite H tchr 367 Hancock r inq do
—Marion E ins agt (3d fl) 1200 Main h 146 Brittany rd IO
—Mary Mrs r 171 Riverton rd
—Mary A clk Mercy Hosp r 85 Spring
—Mary E wid Weston G h (17) 61 High
—Mary S Mrs clk 211 Plainfield h at Ludlow
—Michael F (Mildred A) rem to Monson
—Patricia A married David Martens rem to Georgia
—Patrick D (Jean E) lab tech AmBCorp h 21 Lyndale
—Philip Mfg Co The Edward T O'Donnell mgr contrs (302) 121 Lyman
—Robert C in USAirForce r 39 Kings la
—Robert E (Betty J) slsman h 82 Malden
—Robert M rem to Monson
—Robert M (Elaine J) slsman h 12 Graham
—Thomas A (Geraldine E) slsman h 47 Brookside cir
—Thomas E (Anna M) installer-repairman TelCo h 80 Brookside cir
—Thomas J tchr Nevada r 1000 Sumner av
—Vera clk WSpfd h 187 Commonwealth av
—William A claims mgr (411) 1387 Main h at Easthampton
—William B (Beverly) emp MCCo h 22 Berkshire IO
Cargel Joseph W (Bernice E) painter MCCo h 58 Wilbraham av
—William J (Rosalie A) h 88 Northampton av
Cargill James G (Magdaline S) painter h 11 Bayonne
—Joseph G (Elizabeth J) mach CVMfgCo h 38 Pasco rd IO
—Magdaline S Mrs kitchenwkr 1414 Main r 11 Bayonne
—Veda Mrs clk CBCo h (7) 69 Alexander
Cariani Joseph C trk driver 35 State r inq do
—Mario J (Jessie C) physician (208-209) 115 State h at Longmeadow
—Theresa Mrs h 87 Armory
Caricari Peter A (Rose N) contr E Longmeadow h 233 Commonwealth av
Carlety Joseph rem to NY
—Mary Mrs stitcher 84 William h 14 Wilcox
Carignan Jacques (Huguatta) mach opr MDFCo h (17) 2851 Main
—Stella wid Harold R h 22 Decatur IO
Carini Rose M tchr 64 Myrtle IO h at Chester Conn
Carithers Franklin E (Julia J) asst foreman MCCo h 4 Steuben IO
Cariveau—see Corriveau
Carkhuff Robert R in USArmy r 122 Chestnut
Carl Ernest L (June A) in USAirForce h (8) 15 Holland
—James E (Janet A) constrwkr h 165 Rosewell av
—Lillian V asst bkkpr 111 Lyman h at Holyoke
—Walter A Jr (Martha) pres Store Equipment & Supply Corp 3209 Main h at E Longmeadow
Carl's Market (Carl E Boe) grocers 332 Main IO
—Super Market (Benjamin Orciari) 234 Orange
Carleo Frieda P clk (334) 130 Maple h at Feeding Hills
Carleton Bdg 13 Hampden
—Charles C h (3) 25 Margaret
—Dudley C (Georgia L) claim examiner clk MMLInsCo h 172 Birchland av

CARLETON
—Helen M custodian 59 Howard r (3) 25 Margaret
—Ralph J (Carolyn M) h 90 Carver
—Ralph J Jr (Thelma) prin Hooker School and prin Carew St School h 138 W Allen Ridge rd
—Richard E (Shirley M) h 150 Drexel
—Shirley M Mrs key punch opr MDFCo r 150 Drexel
—William T (Alice M) insp WMassElecCo h 302 Old Farm rd
—see Carlton
Carlevero Maurice F (Felicita G) (Carlevero Upholstering Co) 1286 Columbus av r inq do
—Upholstering Co (Maurice F Carlevero) 1286 Columbus av
Carley Gertrude G wid William drsmkr emp (32) 395 Dwight h 315 Chestnut
—Joseph (Florence E) slsman h 117 Westford cir
Carlin Adelaide D bkkpr 1477 Main h at N Wilbraham
—Alma F wid John J h (5) 3 Keith
—Edna V Mrs h 23 Woodside ter
—Ellen M wid James E r 192 Plumtree rd
—Esther W Mrs librarian Spfd College h 220 Maple
—Grace H wid John M h (8) 31 Hancock
—James W serviceman 655 Worthington r 164 Chapin ter
—Jeannette L Mrs priv sec MCCo r 21 Bretton rd
—Jerome V (Florence D) letter carrier SPO h 218 Orange
—John J Jr pointer MBCo r (5) 3 Keith
—Morris R (Jeannette L) expediter HSDiv h 21 Bretton rd
—Vincent r 41 Spring
—Viola Mrs h 39 Portland
—William F Jr (Catherine A) letter carrier SPO h 164 Chapin ter
Carlisle Blk 1548-1554 Main entrance 1550 do
—Cora B wid John F r (33) 40 High
—Eleanor K tchr 1300 State r 11 N Chatham
—F Brown (Shirley J) mgr 1900 Wilbraham rd h at Longmeadow
—Fred E (Josephine L) chairman of the board Carlisle Hardware Co 1548 Main h 79 Maplewood ter
—Frederick C (Winifred F) h 48 Bay

CARLISLE HARDWARE CO

Officers

FRED E CARLISLE chairman of the board
HERMAN L CARLISLE pres-gen mgr
HOLLIS M CARLISLE treas-mdse mgr
SPENCER F SMITH v pres-mgr branch stores
JACOB TRIBELHORN v pres-mgr whol div
GEORGE W CLARK v pres-mgr major appliance and television div
RAYMOND L BARRETT asst treas-office mgr
EDWARD D REED JR adv and personnel mgr

SPORTING GOODS
PAINTS
HARDWARE
RADIOS-TELEVISIONS AND HI FI
MAJOR APPLIANCES
MANUFACTURERS AND MILL SUPPLIES
CAMERAS
HOUSEWARES
GARDEN ACCESSORIES AND SEEDS

RETAIL AND WHOLESALE

Main Stores
1548 MAIN STREET
359 HIGH COR APPLETON HOLYOKE

Branch Stores
WILBRAHAM RD COR PARKER SIXTEEN ACRES
1208 MAIN COR STATE
168 BRIDGE
788 STATE WINCHESTER SQUARE
654 PAGE BLVD
522 SUMNER AV AT THE X
32 OAK INDIAN ORCHARD
82 ELM WEST SPRINGFIELD
9 N MAIN THOMPSONVILLE
78 MAIN WINDSOR LOCKS
94 MAIN CHICOPEE FALLS
FOR ALL STORES PHONE RE 4-3171
—See p 115

TELEPHONE RE 3-5111 D. J. ST. GERMAIN & CO. ESTABLISHED 1924 — INVESTMENTS OF DISTINCTION 100 CHESTNUT STREET

THE UNION CENTRAL LIFE INSURANCE CO.
1200 Main St. Charles S. Merriam, Mgr. Tel. RE 4-3166
LIFE - GROUP
PENSIONS
ANNUITIES

LEGAL INVESTIGATION SERVICE LICENSED & BONDED
See Page 132

TELEPHONE RE 6-7742 Funeral Home WEST SPRINGFIELD
CURRAN-JONES, INC. 109 MAIN STREET

—Herman L (Kathleen B) pres-gen mgr Carlisle Hardware Co 1548 Main h at Longmeadow
—Hollis M (Anita) treas-mdse mgr Carlisle Hardware Co 1548 Main h at Longmeadow
Carlo Francine P clk 26 Byers h at E Longmeadow
Carlock Bernard (Elizabeth A) in USNavy r (25) 413 Belmont av
Carlon Cora B wid Fred W h (4) 37 White
—Donald C supt 49 Pearl h do
Carlotto John L (Cathleen M) eng emp 34 Front IO h 33 Bristol
Carlozzi Nicholas (Janet M) in USAirForce h 403 Monsanto av IO
Carlson A Frederick serviceman Poughkeepsie NY r 187 Jasper
—Anna M Mrs supv TelCo h 276 Dwight st ext
—Anna S wid Carl J r 35 Winton
—Annie F wid Carl A r 7 Groton
—Barbara A steno VNInc r 177 Whittum av
—Beatrice E clk 1477 Main r 187 Jasper
—Bertel grinder 38 Cass r 74 Alexander
—Bertel J Jr (Norma J) (Standard Television Service) 881 Carew and mach opr 338 Worthington h 31 Moss rd
—Betty A priv sec MCCo h (6) 48 Summit
—C Edwin (Amy A) pres Ernest F Carlson Inc (400) 1694 Main h 41 Derby Dingle
—C Edwin Jr (Nancy) rem to W Springfield
—Camilla R office sec (4th fl) 127 State r at Longmeadow
—Carl C (Christine T) sec Hampden Color Chemical Co 5 Albany h 522 Plumtree rd
—Carl J (Blenda B) h 117 Bristol
—Carl R (Ethel) blksmith MDFCo h 7 Groton
—Carl S (Glennice) dental tech 337 Worthington h 31 Lawton
—Clifford R (Eleanor J) (Carlson's Market) 1344 Allen h at E Longmeadow
—Cynthia A clk 26 Byers r 34 Mayflower rd
—Diana M clk 1295 State h at E Longmeadow
—Doris M wid Raymond J h (9) 160 Rifle
—Edwin C (Mae D) h 729 Sumner av
—Eleanor H wid Benjamin h 593 Tinkham rd
—Ella C Mrs clk 50 Empress ct r 59 Talbot rd
—Elliott S (Edwina D) meatcutter Holyoke h 292 Abbott
—Ellis (Avis) trk driver H L Handy Co h 83 Walnut
—Emil Jr (Lucy A) scraper VNInc h 177 Whittum av
—Emil III (Mary T) linotype opr 9 Andrews h 1460 Bay
—Emma J clk MMLInsCo r 187 Jasper
—Emma L wid Carl O emp SHosp h 86 Lancaster
—Ernest A (Caroline S) associate underwriting sec MMLInsCo h 529 Plumtree rd
—Ernest F (Anna L) treas Ernest F Carlson Inc (400) 1694 Main h 966 Sumner av

CARLSON ERNEST F INC
C EDWIN CARLSON pres
ERNEST F CARLSON treas

43 YEARS EXPERIENCE
GENERAL CONTRACTORS
ENGINEERS
ARCHITECTS
APPRAISALS

(400) 1694 MAIN TELS RE 4-1164
RE 6-0329 AND RE 6-0320
—See p 87

—Esther M r 65 Grand
—Everett M (Ruth C) estimator WSpfd h 28 Chilson
—Faye wid William h 139 Cambridge
—Francis A (Ella C) foreman MCCo h 59 Talbot rd
—Frank A (Martha R) h 36 Wayne
—Frank A Jr (Elizabeth W) eng MCCo h 14 Macomber av
—Frank L with O F Carlson Co warehouse off Island Pond rd r 221 Pondview dr
—George J (Eveline L) maintman E Longmeadow h 31 Hunt
—George R (Ruth W) mech WSpfd h 35 Winton
—George W (Amelia H) r pres Holyoke h 176 Florida
—Gunnar C F (Elsie C) pres-treas Springfield Cast Products Inc 124 Switzer av h 91 Oak Hollow rd
—Gustave F (Jennie J) h 187 Jasper
—Gustave G (Helga A) h 79 Oak IO
—Hanna Mrs h (1D) 71 Longhill
—Harold A linotype opr Hartford Conn h 65 Grand
—Harold E (Gladys H) h 405 Central
—Harry G (Evelyn S) patternmkr Westinghouse h 34 Mayflower rd
—Henry slsman r 193 Worthington
—Henry C (Lillian I) stockkpr CVMfgCo h 140½ Main IO
—Hjalmar (Ingeborg V) foreman WSpfd h 45 Kingoke la

—Howard (Priscilla) serviceman 19-21 Catharine h at Longmeadow
—Hulda A r 65 Grand
—Ingeborg S Mrs tchr 300 White h 38 Manchester ter
—John (Selma O) h 53 Welland rd IO
—John D designer (400) 1694 Main r 41 Derby Dingle
—Josephine C wid Harold W h 160 Kimberly av
—Judith V tchr 53 Elliot r 390 Gillette av
—Lawrence G (Joanne C) rem to W Springfield
—Mabel L steno Westinkhouse r 65 Grand
—Mae D Mrs stock clk ASCo r 729 Sumner av
—Marjorie B Mrs tchr 46 Oakland h at E Longmeadow
—Mary H wid Martin A emp 47 Colony rd r do
—Nils A tool designer VNInc h 390 Gillette av
—Olivia E married Harold Lockwood
—Oscar A (Ida E) pres Carlson Pattern Shop Inc 616 Berkshire av and pres-treas Berkshire Cast Products Inc do h 24 Pondview dr
—Oscar F Co (Signe V Carlson) Warehouse st off Island Pond rd

CARLSON PATTERN SHOP INC
OSCAR A CARLSON pres
WALTER E CARLSON clk-treas
WOOD AND METAL PATTERNS
PRESSURE CAST MATCH PLATES
616 BERKSHIRE AV TEL RE 7-9122
—See p 168

—Raymond E (Elsie T) slsman (607) 1562 Main h 419 Allen
—Raymond E Jr (Irene E) slsman (607) 1562 Main h 79 Fox Hill rd
—Richard R student r (9) 160 Rifle
—Roland P (Ruth E) sprayer Westinghouse h 178 Russell
—Roy A (Gunhild A) toolmkr VNInc h 100 Derryfield av
—Ruth C Mrs priv sec MMLInsCo r 28 Chilson
—Ruth O sec (513) 1562 Main r 53 Welland rd IO
—Ruth W Mrs office sec (503) 115 State r 35 Winton
—Signe V wid Oscar F (Oscar F Carlson Co) Warehouse off Island Pond rd h 221 Pondview dr
—Sigrid E wid Carl J housemother Storrs Conn r 14 Benz
—Walter E (Margaret J) clk-treas Carlson Pattern Shop Inc 616 Berkshire av h 158 Old Farm rd
—William R carp r 178 Russell
Carlson's Express 435 Dwight
—Market (Clifford R Carlson) grocers 1344 Allen
Carlstron Norbert W (Suzanne B) dist mgr Bridgeport Conn h 78 Alvin
Carlton Catherine H wid Leland G h 71 Kimberly av
—Ernest mach opr Chicopee r 83 Bradford
—John F (Gertrude F) h 27 Keith
—Lenora M r 19 Grenada ter
—William R (Etta B) price analyst SOD and industrial consultant 125 Harvard h do
Carmack Hubert S (Vida S) slsman (704) 1387 Main h at Longmeadow
Carman Carroll W r 112 Spring
—Charlotte tchr 1435 Carew r 131 Harvard
—Ernest W (Jessie C) lwyr (649) 31 Elm h 131 Harvard
—George M (June S) buyer MCCo h 16 Kingoke la
—Grace M Mrs slswoman 1390 Main h (4) 179 Longhill
—J Fred (Marcella L) mgr 90 Tapley h at Longmeadow
—Leon J (Eleanor H) ins agt (210) 1340 Main h at Longmeadow
—Marie S Mrs clk MMLInsCo r 408 Roosevelt av
—Marion E h 266 Belmont av
Carmean Pauline J r 47 Greenbrier
Carmel Alvaris G (Ora M) sheetmetalwkr emp 20 Osborne ter h 46 W Alvord
—Francis E (Rosalie T) mech 820 White h (8) 84 Allen
—Lawrence E (Doris I) stock clk SPCo h 86 Melrose
—Ora M Mrs bkkpr USA r 46 W Alvord
Carmell Eleanor E receptionist MCCo h (1B) 18 Manor rd
—Henry A (Stella) mach Wilbraham h 75 Leitch
—John J (Lillian A) administrative clk Westover h (2B) 2 Manor rd
Carmen's Beauty Salon (Carmela M Sciubba) 2662 Main
Carmichael Cecil J (Grace) clk 245 Chestnut h (8) 3 Keith
—Ferris W emp 243 Chestnut h 26 Montmorenci
—Louis (Jacqueline) in USAirForce h 36 Catharine
Caraminos William N (Evelyn) slsman 10 Mill r 165 Prospect
Carmody Agnes M clk CB&Co r 27 Wolcott
—Anna G h 46 W Alvord
—Christine B tel opr Westover r 373 Armory
—David M repairman USA r 36 Greene
—Francis A insp HSDiv r 830 Liberty
—Francis A (Agnes M) insp HSDiv h 27 Wolcott
—Frank r 27 Wolcott

—Frank O janitor 830 Liberty h do
—Grace W wid Thomas J tchr 1395 Allen and 120 Oakland h 51 W Alvord
—Helen J Mrs buyer Chicopee r 862 Carew
—Jane L steno G&BMfgCo r 58 Langdon
—John T (Katherine T) guard CFalls h 9 Trenton
—John T Jr student r 9 Trenton
—Katherine G wid Thomas J r 36 Greene
—Mary A clk (501) 44 Vernon h (7) 474 Liberty
—Mary A r 46 W Alvord
—Mary L clk (326) 36 Court h at E Longmeadow
—Myra M wid John J r 104 Seymour av
—Patrick F (Mary H) bus opr Spfd Airporter Inc h 34 Woodmont
—Patrick J (Jane A) h 58 Langdon
—Thomas J died Oct 4 1957 age 70
—Walter E (Helen J) mason h 862 Carew
—William F clk 1340 Boston rd h 373 Armory
Carnahan Edson N (Joan A) rem to Bondsville
—Joan A statistical mach opr 209 Page blvd h at Bondsville
Carnall Frank H (Alice) trk driver 846 Bay h 222 Merrimac av
Carnerale Paul A (Elizabeth M) aviation elec Windsor Locks Conn h 27 Crown
Carnerio Lucille L cashier-steno 1645 Main h at Ludlow
Carnes Lawrence F (June A) slsman 100 Chestnut h 83 Mayflower rd
—see Karnes
Carnevale Aldo mech 1304 Dwight h 59 Duryea
—Bonino Jr (C Mary) mach opr PM&GVo h 93 William
—Eva J clk 1477 Main h at CFalls
—Josephine L benchwkr Westinghouse r 59 Duryea
—Silvio grocer 121 Marion h do
Carney Agnes C priv sec G&BMfgCo r 27 Massasoit pl
—Alice E Mrs cook 46 Oakland h 371 Dickinson
—Ann V h 287 Central
—Anna G wid Matthew L h 363 White
—Barbara A student r 103 Mooreland
—Bertha dishwasher 1414 Main r 192 St James av
—Bros Motor Service (Donald F and John M Carney Jr) auto reprs 1331 Columbus av
—Catherine wid John h 55 Saratoga
—Catherine E bkkpr 32 Cypress r 363 White
—Cecilia A bkkpr Valley Bank & Trust Co h 176 St James av
—Donald F (Carney Bros Motor Service) 1331 Columbus av h at WSpfd
—Doris M Mrs insp Chicopee h 156 Northampton av
—Edna K bkkpr 32 Cypress r 363 White
—Edward J (Catherine H) assembler Westinghouse h 706 Carew
—Edward J (Emma M) route slsman 333 Belmont av h 5 Ruskin
—Eugene F (Theresa M) clk A&PCo h (C) 605 Bay
—Francis F (Merriel J) trk driver Westfield h 2727 Main
—Francis J (Alma F) clk StRy h 131 Spring
—Francis J Jr (Grace F) h 74 Dearborn
—Francis L insp PM&GCo r 364 Chestnut
—Frank W (Helen E) staff asst (612) 145 State h at WSpfd
—Frederick G (Anna P) h 108 Wait
—Frederick J (Violet R) route slsman GICDiv h 1 Groveland
—George F clk 297 Plainfield r 108 Wait
—George W (Elaine L) trimmermkr MDFCo h 71 Vadnais
—James r 2157 Main
—James B emp city r 135 Phoenix ter
—Joan A nurse Northampton r 103 Mooreland
—John B slsman 1955 Main r 15 Cleveland
—John F (Mary B) mach opr MDFCo h 27 Santa Maria
—John J mech 1037 St James av r 725 Dickinson
—John J (Madeline A) mech StRy h 57 Beaumont
—John J (Rita M) emp A&PCo h 2727 Main
—John M Jr (Ruth) (Carney Bros Motor Service) 1331 Columbus av h at WSpfd
—John W (Delia M) policeman SPD h 42 Wayne
—Joseph J (Stacia M) painter h 106 Clifton av
—Julia emp S&WInc r 40 Edwards
—Katharine A h 53 Sherman
—Katharine T Mrs matron MMLInsCo r (36) 10 Waverly
—Laura B wid John J tel opr TelCo r 725 Dickinson
—Lawrence M (Ruth J) shipping clk MDFCo h 77 Slumber la
—Martin J (Eleanor R) meat packer H L Handy Co r 70 Gold
—Mary r 53 Sherman
—Mary r 5 Ruskin
—Mary A r 9 Ledyard
—Mary U hairdresser ASCo h 17 Montpelier
—Maureen C waitress 130 Maple r inq do
—Maurice T (Bridget A) h 103 Mooreland
—May C clk WSpfd r 287 Central
—Michael J sectionhand NYCRR r 13 Massasoit pl

HAMPDEN SAVINGS BANK
Incorporated 1852 **19 Harrison Avenue**
MORTGAGE LOANS
—FHA and Other Monthly Payment Plans—
See Us First - Savings Bank Mortgages are the Best

CARNEY
—Michael J (Katherine T) platformman RyEx h (36) 10 Waverly
—Michael J (Maureen P) clk A&PCo h 550 Armory
—Michael T (Catherine M) h 27 Massasoit pl
—Nora G tel opr TelCo h 704 Carew
—Robert J (Gertrude M) liaison eng Windsor Locks Conn h 42 Daytona
—Robert J (June C) research chemist MCCo h 16 Shady Brook la
—Thomas (Kathleen) emp SGLCo h 451 Newbury
—Thomas F steamfitter Westinghouse h 9 Ledyard
—Thomas F (Mary) bus opr StRy h 11 Sherbrooke
—Thomas J (Catherine) h 315 Chestnut
—Thomas J Jr (Lucy B) assembler Westinghouse h 99 Duryea
—William emp USA r 25 St James av
—William F (Margaret R) lieut SFD h 45 Bonnyview
—William J (Ceal M) clk 1935 Main h 15 Cleveland
—William T (Irene A) slsman r 54 Hastings
—see Kearney
Carnig Inc Aram Basmajian pres-treas carpets and rugs 1200 State
Carniglia Francis J (Jean E) (Springfield Animal Hospital) 357 Columbus av h at Windsor Locks Conn
Carnilovich Leo F (Wanda S) eng WMassElecCo h 29 Harmon av
Carnivale Zampaolo J (Tilda) mach opr CFalls h 125 Garfield
Carol's Beauty Shoppe (Mrs Willie Robinson) 344 Bay
Caroleo Margaret R Mrs (Mix-n-Match) 272 Worthington h at Agawam
Carolyn's Beauty Shop (Mrs Carolyn M Sypteras) 56 Holyoke
Caron Albert J (Marie A) trk driver E Longmeadow h 28 Malden
—Albert R (Cecile G) trk driver 1125 Page blvd h 141 Daviston
—Alexis A tchr Arizona r 1045 Monsanto av IO
—Alfred E furnace repr emp 95 Taylor r 127 School
—Arthur R student r 126 East
—Beatrice A Mrs office sec 264 Main IO r 32 Quebec IO
—Bertram E (Joan) emp MDFCo r 17 Daytona
—Camille O (Marie A) boxmkr WSpfd h 20 Cumberland
—Chester A (Marie D) treas Westco Credit Union 642 Page blvd and executive sec ESpfd Branch YMCA h 126 East
—Edith L cafeteriawkr 263 Alden r 53 Clyde
—Edward r 36 Willow
—Edward J steamfitter CVMfgCo h 68 Lyons IO
—Elizabeth M wid Wilfred h 28 Coleman
—Evelina M Mrs h 37 Bay
—Exodius J (Irene M) tool foreman HB&ACo h 1481 Carew
—Florence V Mrs clk MMLInsCo h 495 Berkshire av
—George (Allda) h 17 Daytona
—George E bill poster r 193 Worthington
—George E (Phyllis F) welder CVMfgCo r 68 Lyons IO
—Helena S Mrs r 21 Beaumont
—Herbert (Ida R) r 35 Yale
—Irma A sec MCCo r 1095 Monsanto av IO
—Janet D bkkpr (411) 146 Chestnut r 126 East
—Joan J typist 26 Byers r 97 Clantoy
—Joseph E golfwkr Chicopee h 42 Vinton
—Joseph E (Anna M) h 1157 Boston rd
—Laura P wid Adelbert J h 1045 Monsanto av IO
—Laurette I (Laurette Dress Making) (318) 346 Bridge r 1045 Monsanto av IO
—Leona cafeteriawkr 1400 State r 128 Benton
—Leopold E (Beatrice A) expediter CVMfgCo h 32 Quebec IO
—Lester T (Edna L) (Caron's Variety Store) 178 White h 84 Mayflower rd
—Louise M wid Joseph L h 367 Eastern av
—Malvina wid Joseph B h (4) 216 Pearl
—Margaret P wid Arthur A clk 1330 Main h 54 Wilber
—Paul G (Beverly M) administrator (200) 1297 Main h 33 Lloyd av
—Paul N (Stella L) business agt (209) 1303 Main h at Feeding Hills
—Raymond A (Irene C) toolmkr E Longmeadow h 78 Phoenix ter
—Richard R (Katherine T) clk G&BMfgCo h 279 Lexington
—Rita C supv TelCo r 37 Bay
—Rodger C in USAirForce r 20 Cumberland
—Roger P (Lillian L) eng E Hartford Conn h 150 Penrose
—Rosaire E (Beatrice J) slsman ASCo h 403 Page blvd
—Rosario A (Yvonne L) fireman MCCo h 1039 Berkshire av IO
—Sandra emp 827 State r 37 Bay
—Silvio E (Phyllis A) mach opr CVMfgCo h 497 Main IO
—Suzanne nurse SHosp r do
—Wilfred V (Armendie M) shipper WECo r 19 Elliot
—William h 2689 Columbus av
Caron's Variety Store (Lester T Caron) 178 White
Carosella Alex (Pauline) emp MCCo h 52 Morris
—Alexander (Loretta) molder Spfd Bronze & Aluminum Co h 34 Beech
—Angelina mach opr CBCo r 197 Walnut
Caroselli Michael (Florence G) handyman 1330 Main h 66 Fremont
Carosello Angelo (Stephanina) h 12 Warren pl
—Faith clk SGLCo r 60 Grand
—Nicholas P (Dorothy B) constrwkr 1327 Main h 60 Grand
Carothers Constance O dir of Christian Education Minneapolis Minn r 57 Burton
—Dorothy E coml artist Spfd Newspapers r 37 Burton
—Richard T (Gladys T) emp (610) 29 Worthington h 37 Burton
—Samuel O X-ray tech 757 Chestnut h 162 Fort Pleasant av
Carousel Shop (Mrs Angela Pasierb) children's clothing 531½ Main IO
Carozi Cresanthe tchr Agawam r 34 Merrimac av
—George J (Sophia) grinder CBCo h 34 Merrimac av
Carpanelli Ada r 67 Pembroke
—Alfonso L (Dalchesa) h 67 Pembroke
—Alfred W (Mary E) mach opr BMTCo h 166 Drexel

CARPARTS INC
Sherwood S Jones pres Ralph D Jones treas Lucienne B Albro clk of corp Chrysler Corp Products Parts wholesalers Chrysler Plymouth Dodge DeSoto Dodge Job Rated Trucks Chrysler Industrial Engines distributors Savage Power Lawn Mowers Tru-Sorb 135 Hickory tel RE 7-0247—See p 51

Carpenali Angelo P (Lillian A) route slsman WSpfd h 42 Willard av
Carpenter Albina T Mrs h 56 Spruce
—Alice J wid George W h (2) 4 Wilbraham av
—Almon T (Miriam G) foreman MDFCo h 24 Silver
—Alton M (Ann C) slsman 8 Arch h 137 Glenwood
—Amos Jr (Elizabeth) dairywkr 120 Oakland h at E Longmeadow
—Arnold L carp USRCo h 47 Alfred
—Bartlett J v pres Springfield Radio Co Inc 405 Dwight h 72 Belmont av
—Cecil S (Anne) mgr 365 Belmont av h at Agawam
—David E (Mary M) h 130 Dunmoreland
—Donald E forger's helper MDFCo r 24 Silver
—Edwin H (Shirley S) mech 1067 State h 207 Wilbraham rd
—Ernest E (Flora) pres Carpenter & Webber Inc 427 White h at Bloomfield Conn
—Ernest H (Hazel M) emp 899 Main h (H) 158 Maple
—Ernest J Jr (Lila W) rem to New Hampshire
—Esther I typist SF&MInsCo r 43 Windsor
—George D r 36 Willow
—George T (Glen A) rem to Florida
—Gilbert J (Norma F) janitor 1379 Main h 85 Northampton av
—H Ward mgr 528 Sumner av r 1019 do
—Harriett M Mrs r 1400 State
—Harvey G (Diana C) chemical opr 744 Monsanto av IO h 126 Johnson
—Henry J (Stella B) asst mgr Chicago Ill h 96 East
—Herbert M mach opr MCCo r 43 Windsor
—Hiram T Rev (Lena N) h 43 Windsor
—Homer T (Lucille M) mach opr Westinghouse h 1019 Sumner av
—Irene P Mrs typist BMTCo r 65 Redlands
—John B rem to Florida
—John H dealer rep 35 State h at WSpfd
—Lawrence R (Irene P) processor USA h 65 Redlands
—Leslie L guard MMLInsCo r 949 Roosevelt av
—Lucille M Mrs checker 530 Sumner av r 1019 do
—Madelyn B Mrs slswoman 145 State h 452 Dickinson
—Maria S wid John W h 128 Belmont av
—Marilyn S Mrs group sec 26 Vernon h at Longmeadow
—Marion E clk MMLInsCo 1295 State r 104 MassAv
—Marvin I (Florence L) foreman CFalls h 1383 Page blvd
—Mattie nurse's aide 759 Chestnut h at WSpfd
—Nollie O (Elizabeth E) in USAirForce h 29 Cameron
—Pauline D clk TelCo 85 Chestnut h at Agawam
—Pervis T (Gladys V) elec emp USA h 30 Sachem
—Ralph G (Marion E) vending mach serviceman 75 Leyfred ter h 104 MassAv
—Raymond shipping clk Westinghouse r 89 Walnut
—Richard E student r 43 Windsor
—Richard N (Imogene R) sls mgr 20 Franklin h at WSpfd
—Robert C (Ruth O) molder Nat Bronze Co h 12 Monroe
—Robert H (Mary A) central office chief TelCo h 55 Lindsay rd
—Robert J (Ann F) physician (117) 130 Maple h at Longmeadow
—Ray H (Buelah I) clk Westinghouse h 195 Westford cir
—Shirley S Mrs clk MMLInsCo r 207 Wilbraham rd
—Stella P Mrs steno 1139 Main r 72 Belmont av
—Stewart A (Gloria A) sheetmetalwkr emp 58 Batavia h 26 Willard av

CARPENTER
—Theodore A (Pauline) estimator 38 Walter h at Agawam
—William E (Nellie) h 49 Patton
—& Webber Inc Ernest E Carpenter pres Everett R Webber treas hdw 427 White
Carpenters District Council Walter J LaFrancis business agt 21 Sanford

CARPENTERS DISTRICT COUNCIL OF SPRINGFIELD HEALTH & WELFARE FUND
Harry P Hogan field representative (503) 175 State tel RE 6-0486

Carpin Albert A (Mary L) serviceman SGLCo h 93 Parkside
Carples Charles E (Casual Corner) 1373 Main h at W Hartford Conn
Carponelli Anthony constrwkr r 501 Worthington
Carr Agnes H housewkr r 40 Ingersoll Grove
—Catherine A clk MMLInsCo r 118 Pasco rd IO
—Charles W r 54 Plainfield
—Clifton C (Dora P) in USAirForce h 364 Corcoran blvd
—Daniel (Gertrude A) slsman 41 Lyman h 26 Benton
—David E (Patricia R) mach opr HSDiv h 394 Union
—Douglas B clk DMCo 125 Paridon h at WSpfd
—Edna r 61 McKnight
—Edward A (Florence D) toolmkr 600 Berkshire av h 63 Haskin
—Ernest J Jr (Betty S) asst employment mgr 812 Monsanto av IO h at E Longmeadow
—Ethel C wid Merrill B h 15 Winnipeg
—Floyd emp P&WADiv r 95 Walnut
—Floyd H (Alice B) brakeman NHRR h 56 Stanhope rd
—Frances E wid William M h 246 Walnut
—Frank P (Marion E) clk 436 Dwight h at WSpfd
—Francis P (Marie F) tirewkr USRCo h 54 Lincoln
—George O (Mabel J) h 9 Carpenter ct
—George R floor sander r 91 Mohawk dr
—Georgina E h 18 Federal ct
—Gertrude F wid Stephen R tel opr 162 Allen h 25 E Alvord
—Grace B r 18 Federal ct
—Harry B (Jennie M) h 465 Hancock
—Helen V Mrs inventory clk 5 Albany r (3) 307 Dwight st ext
—Henry E (Helen V) supt PO h (3) 307 Dwight st ext
—Henry T (Mary R) supv USA h 191 Pheland av
—Hope R h 48 Harvard
—Hope R h 46 Wellesley
—Irene L Mrs night cafeteria mgr DMCo r 1053 Sumner av
—James F radio announcer Portsmouth NH r 118 Pasco rd IO
—James J (Yvonne M) dentist 68 Oak IO h 118 Pasco rd IO
—Jennie M Mrs compiler (317) 33 Lyman r 465 Hancock
—John A (Mary R) laundry mgr 759 Chestnut h 129 Amherst
—John E (Jane A) mgr (332) 130 Maple h at Longmeadow
—Joseph D (Clementina L) trucker Westinghouse h 75 Redlands
—Joseph P (Josephine R) mach P&WADiv h 50 Terrence
—Kathryn M wid Howard H compiler (317) 33 Lyman r inq do
—Lester J (Sarah B) h 15 Nye
—Louis F (Barbara E) emp CVMfgCo h 91 Mohawk dr
—Marie E Mrs clk 620 State r 33 Carver
—Mary A clk TelCo 295 Worthington r 116 Wheeler av
—Mary M clk TelCo r 116 Wheeler av
—Mary P student r 15 Nye
—Nora wid Michael died Sept 24 1957 age 81
—Norman L (Helen P) clk G&BMfgCo h 38 Grandview
—Patricia R Mrs sorter Valley Bank & Trust Co r 394 Union
—Raymond A (Dorothy) mach AmBCorp h 513 Hancock
—Raymond C (Mary H) bkkpr Agawam h 88 Chesterfield av
—Raymond E dept mgr 365 State r 465 Hancock
—Richard F (Karen) h 24 Mill
—Richard J (Virginia I) constrwkr h 30 Fieldston
—Richard K (Hazel E) welder Westinghouse h 18 Wilmont
—Thomas J (Marie E) insp State of Mass h 33 Carver
—Warren dishwasher 26 Liberty r 1797 Main
—Wesley h 37 Milford
—William E (Bargara) in USArmy r 73 Sherman
—William G special agt (718) 95 State h at Wethersfield Conn
—William T (Irene L) printer DMCo h 1053 Sumner av
Carra Amelia wid Antonio r 399 Page blvd
—Anthony (Mafalda) mach PM&GCo h 277 El Paso
—Anthony V (Helen B) mach HSDiv h 16 Chapel

FIELD, EDDY & BULKLEY
INSURANCE
1200 MAIN STREET
PHONE RE 4-1112
Policies of Every Kind
in All the Best Companies

—Ernesto (Tecla) h 216 Tyler
—Frank died Mar 20 1958 age 69
—Lucy M legal sec Boston r 216 Tyler
—Primo A (Margaret G) checker USA h 28 Cherrelyn
—Victor A (Ellen M) trk driver 584 Wilbraham rd h 566 do
—Victor G (Elaine M) tool grinder HSDiv h 124 Firglade av
Carrabetta Gloria C clk 33 Morris r 242 Central
—Maria E wid Nichola h 242 Central
Carranza Crisso P married Gus Stavropoulos
—George N (Mary) cook 1969 Main h 16 Lexington
—Nicholas G (Marian L) toolmkr Agawam h 16 Lexington
Carrasco Smarcos constrwkr r 34 Greenwood
Carrasquillo Eneobel (Dolores) in USAirForce h 65 Lansing pl
Carraturo Anthony J trk helper 263 Alden r 23 Woodbine av
Carreau Kathleen P wid Alphonse r 3 Sorrento
Carreira Manuel T (Ermelinda L) woodwkr 74 Park h 35 Wrenwood
Carrie James (Mary S) mech WSpfd h 94 Walnut
—James S (Bernice C) route slsman 67 Bliss h 105 Westbrook dr
—Robert J r 94 Walnut
—William S (Elaine L) slsman 144 Chestnut h 66 Nathaniel

Carrier Air Conditioning and Refrigeration
Dee Air Conditioning Inc wholesale distributors 65 Main tel RE 3-7801—See p 33

—Andre (Jeannine) h 49 Thomas
—Harvey W (Marjorie L) mech eng HSDiv h 266 Cooper

Carrier Heating
Dee Air Conditioning Inc wholesale distributors 65 Main tel RE 3-7801—See p 33

—James L (Carolyn B) asst agency v pres 365 State h at Longmeadow
—Jean B (Marie Ange) mech h 3070 Main
—Lyda A Mrs hairdresser ASCo r 38 Hillcrest
—Robert J (Lyda A) emp USRCo h 38 Hillcrest
—Sadie M r 383 Walnut
Carriere Charles forger WSpfd r 38 Carew
—Edward J (Frances A) diesinker MDFCo h 14 Carew ter
—Gilbert J (Naomi A) diesinker MDFCo h 16 Deveau IO
—Norman J (Alice L) atdt Holyoke h 522 Chestnut
—Suzanne M clk (3d fl) 95 State h at Holyoke
Carrieri Nicholas C (Marie J) installationman SGLCo h 62 Wilcox
Carrigan Anna B emp CVMfgCo h 102 Cambridge
—Edward H h (15) 97 Spring
—Francis A D (Shirley J) tchr music Hartford Conn and 104 Cambridge h do
—Frank J Jr acct MCCo r 14 California av
—Grace G dental hygienist (407) 44 Vernon r 384 Union
—John R (Ellen L) h 384 Union
—Kathryn I wid Frank J h 14 California av
—Nancy F junior draftsman TelCo r 14 California av
—Shirley J Mrs office sec (814) 145 State r 104 Cambridge
—see Kerigan and Kerrigan
Carrigg Anna L h 53 Alden
—Arthur H (Minnie A) doorman 1704 Main h 34 Cliftwood
Carrignan Lionel A (Ruby M) car insp RR h (3) 9 Thomas
Carrington Charles E (Lillian D) cost estimator Titeflex Inc h 114 Ambrose
—Charles L (Mary L) mgr E Longmeadow r 73 Atwater rd
—Lonnie porter 1141 Main r 20 Ladd
Carroll Abbie T wid William T h 67 Miller
—Ada Mrs r 130 Dawes
—Albert G r 1400 State
—Albertine A wid John L h 645 Bay
—Anne W bkkpr (510) 1653 Main r 79 Spring
—Arthur mach emp 430 St James av r 31 Elliot
—Barbara A r (7) 63 Federal
—Bernard N (Elizabeth C) ins agt PruInsCo h 42 Manor rd
—Bernard N Jr clk Milwaukee Wisc r 42 Manor rd
—David W student r 160 Shefford
—Eileen student r 30 Wolcott
—Eleanor V clk 1250 State h at Palmer
—Elizabeth A (Carroll's Sport Shop) 812 State h (410) 774 do
—Elsie V wid James E h 77 Pearl
—Emma I Mrs r 32 Plymouth
—Feodora wid Max h 28 Cole
—Francis A (Edith M) mach opr Agawam h 115 Wilton
—Francis S (Marcelle N) engineering tech USA h at Holyoke
—Freida N wid Edward F h 98 Shaine cir
—George mason r 36 Willow

—George F student r 82 Vermont
—George F (Pauline H) core paster E Longmeadow h 82 Vermont
—George J (Harriet J) h 100 Federal
—Glenn E (Virginia A) in USAirForce h 34 Shillingford
—Gloria steno 1250 State h at Longmeadow
—Harold F (Eunice F) sergt police SPD h (7) 196 Bowdoin
—Harriet R wid Sherman died Oct 31 1957 age 57
—Helene Mrs tchr 415 State h 45 E Alvord
—James B in USNavy r 34 Colfax
—James L (Gloria D) mach opr 45 Warwick h 18 Truman cir
—James W (Margaret M) foreman 84 Broad h 34 Colfax
—Joan nurse Wesson Memorial Hosp r do
—John A custodian 46 Oakland h 11 Beaumont
—John L trk driver 1997 Main r 1967 do
—Kathleen F student r 115 Wilton
—Katherine J steno (1001) 95 State r 15 Wigwam pl
—Kevin F clk WSpfd r (7) 63 Federal
—Leila B Mrs h 1450 Roosevelt av
—Leonard F (Claire O) slsman 480 Central h 157 Massasoit
—Lillian M wid Arland h (1) 11 Jenks
—Louise office sec Chicopee h (3) 11 Jenks
—M Ashley (M Elizabeth) treas Miss Kerby Inc 684 Belmont av h at Longmeadow
—M Elizabeth Mrs sec Miss Kerby Inc 684 Belmont av h at Longmeadow
—Madeline B wid Walter J r 14 Horace
—Margaret E emp business dept public schools h 275 Pine
—Margaret H Mrs physical instr Connecticut r 36 Richelieu
—Mary A tchr 75 Carew r 14 Horace
—Mary H comptometer opr Westinghouse r 57 Miller
—Mary R wid Edward J junior clk 208 Broadway h 30 Wolcott
—Mona E wid Cornelius E typist Union Trust Co h (7) 63 Federal
—Norman G (Margaret H) setupman USA r 36 Richelieu
—Raymond (Vivian S) h 20 Nelson av
—Redverse R (Stephanie M) assembler 338 Worthington h 671 Bay

Carroll Richard F
(Roseanna F) pres-gen mgr New England Container Co Meadow n McKinstry av Will h 160 Shefford—See p 141

—Richard P coml artist NY r 42 Manor rd
—Richard P (Mary) rem to Suffield Conn
—Robert E in USAirForce r 84 Stebbins
—Robert W (Dorothy) foreman Windsor Conn h 649 Bradley rd
—Robert W (Joanne M) h 33 Grant
—Robert W (Mary) rem to Dallas Texas
—Ronald K clk 603 Columbus av r 550 Union
—Sheila A clk MMLInsCo r 26 Howard
—Sherman (Eva) rem to Wilbraham
—Theodore W (Florence E) far Agawam h 84 Stebbins
—Theodore W Jr (Valarie R) clk AmBCorp h (1) 109 Grover
—Travel Bureau Inc Albert G Burati pres-treas Robert N Maher v pres (204) 1383 Main
—Virginia Mrs clk 365 State r 34 Shillingford
—Vivian S Mrs beautician emp 12 King r 20 Nelson av
—Webster (Joyce M) welder P&WADiv h 308 Bay
—William B (Grace A) trk driver 21 Clinton h 79 Gardner
—William E slsman 35 State h at Agawam
—William R (Carolyn R) programmer-analyst 812 Monsanto av IO h at E Longmeadow
—William S in USArmy r 14 Horace
—William W (Mary E) plumber emp 344 Worthington h 175 Marmon
—see Kuralt
Carroll's Express 435 Dwight
—Sport Shop (Elizabeth A Carroll and John J Halpin) 812 State
Carron Doris E Mrs r 43 Morgan
—Philip F emp CVMfgCo r 13 Oak IO
Carrow Alice M wid Alfred J h 61 Woodmont
—Sophie Mrs emp H L Handy Co r 161 Jasper
Carsan Linen Service (Ernest Schwartz) 365 Bay
Carsano Marie A rem to Longmeadow
Carson Albert J (Helen L) archt WSpfd h 101 Jeffrey rd
—Benjamin E h 67 Oak
—Carlton G restwkr 19 Walnut r 67 Oak
—Charles R (Anne A) tax consultant Executive Placement Agency h (2) 120 Belmont av
—Edward Earl (Julia) dairywkr 120 Oakland h at WSpfd
—Marguerite G social consultant Columbus Ohio r 67 Oak
—Newton r (8) 537 Main
—Parker C physician (Suite A) 130 Maple h at Longmeadow
—Thornton (Gladys) trk driver WSpfd h 38 Nordica

Carstens Henry R (Coral B) physician Veterans Administration h (2B) 83 Longhill
Cartello Dorothy F savings teller Third Nat Bank & Trust Co 1391 Main h at Feeding Hills
—Mary wid Archie h 168 Boston rd
—Nora M conf 166 Boston rd r 168 do
Carter Ada Mrs housewkr h 210 Pendleton av
—Albert E (Rose R) organ builder 829 Newbury h do
—Andrew P r 220 Main IO
—Angeline r 1400 State
—Anne L student r 220 Main IO
—Annie B wid Eugene h (15) 91 Park
—Azelia M Mrs bkkpr 246 Chestnut r (6) 55 Maple
—C Goodwin pres The Springfield Hospital 759 Chestnut and pres The Chapman Valve Co 203 Hampshire IO h at Longmeadow
—Charles E (Sarah B) mach CVMfgCo h 21 Clifford
—David A (Gwendolyn L) in USAirForce h 403 Monhanto av IO
—Dorothy B wid Leland died July 27 1957 age 70
—Dorothy L Mrs assembler Chicopee h 44 Greenwood
—Earle E (Rachael) mgr (607) 1562 Main h at Suffield Conn
—Earle L (Marion) registered rep (3d fl) 1387 Main h at Longmeadow
—Edna M r 24 Dickinson
—Ethel M Mrs h 114 Patton
—Florence M clk 1295 State h at E Longmeadow
—Frank H (Janette) mech CVMfgCo h 220 Main IO
—Frank L (Josephine M) designer Holyoke h 61 Myrtle IO
—Franklin constrwkr r 51 Essex
—Freda M library asst Spfd College h 114 MassAv
—George L (Gladys L) h 197 Prentice
—George S (Mary A) clk 1827 Main h 721 Dwight
—Hayden S (Julia H) organ builder h (4) 1160 Dwight
—Helen nurse's aide 1414 State r do
—Herschel (Arlene) in USArmy r 48 Health av
—Ida A Mrs h (1) 7 Loring
—Jennie r 79 Spring
—John F (Bessie B) statistician NYCRR h 35 Crestwood
—John H (Rosalie M) printer emp 191 Chestnut h 99 Bay
—Joseph J (Virginia L) trk driver 124 Margaret h 102 Gardner
—Leo T (Irene M) h (238) 2142 Main
—Leslie O (Margaret E) r 197 Prentice
—Linda student r 1346 Parker
—Mary B Mrs dental hygienist (506) 1618 Main h at Westfield
—Norbert A (Lois T) mason emp 70 Alvin h 16 Sonia
—Paper Co Neil S Beckwith pres-treas George W Nichols v pres-sec John W Hartwell asst treas 385B Liberty
—Ralph K (Mabel V) crane opr CVMfgCo h 19 Nelson av
—Rice Storrs & Bement Inc Harold A Moultrop co-mgr paper dlrs (whol) 103 Nursery
—Richard H (Catherine J) operating foreman 302 Locust h at WSpfd
—Robert G (Dorothy O) chemical eng 812 Monsanto av IO h at Wilbraham
—Robert L (Alice C) emp 111 Lyman h 23 Long View
—Robert L Jr asst supt SF&MInsCo h at Longmeadow
—Roofing Co Inc 31 Park
—Rose Mrs r 13 Ringgold
—Sadie Mrs r 31 Willard av
—Suzanne clk 195 State h at Chicopee
—William Co The mfrs underwear 33 Morris
—William M (Minnie) emp SHosp h 13 Queen
Carter's Shoes Inc Gasper Salvage treas 1402 Main branch 1236 do
Cartha John G (Wilhelmina C) janitor Mercy Hosp h 122 Essex
—Wilhelmina C Mrs food server Mercy Hosp r 122 Essex
Cartier Arthur J (Maude L) h 21 Crosby
—Violette L business office supv 295 Worthington h at Will
Cartmill Dixon J (Marguerite M) sta fireman USA h 115 Stuart
—Gertrude K Mrs clk S&WInc r 43 Ambrose
—James H (Gertrude K) foreman SPO h 43 Ambrose
—Norman J ins agt (205) 44 Vernon h at S Hadley
—William F (E Gladys) dept mgr Valley Bank & Trust Co h 26 Sargon
Cartwright Alexander F (Margaret S) foreman WMassElecCo h 596 Roosevelt av
—Ann Marie IBM opr MCCo r 65 Pasco rd IO
—James J ins agt Palmer h 65 Pasco rd IO
—James J Jr special agt Boston r 65 Pasco rd IO
—Ruby M artist 573 State h do
Carty Charles P (Myrtle E) trk driver WSpfd h 104 Prospect

"Better Be Safe Than Sorry" INSURE WITH
PRESTON AND OLMSTEAD, INC. INSURANCE and BONDS
TEL. RE 2-5161

CARTY
—Francis A (Mildred K) h 43 Gillette cir
—George W (Alice C) supv TelCo h 28 Wheeler av
—Gerald J (Evelyn R) examiner 1250 State h 143 Belvidere
—James A emp NYCRR r 428 Eastern av
—James E h 328 Eastern av
—John J acct Providence RI r 328 Eastern av
—Mae J housekpr r 328 Eastern av
—Myrtle E Mrs clk (400) 1694 Main r 104 Prospect
—Nellie M wid William F h 113 Bay
Carufel Lillian M office sec NY r 26 E Alvord
—Minnie D h 26 E Alvord
Caruso Barbara M bkkpr Valley Bank & Trust Co r 48 Allen
—Edward F (Joann) physician 38 Chestnut h at Longmeadow
—Samuel (Elbie) shoe slsman ASCo h 48 Allen
Carvel Ice Cream Dairy Bar (Bernard Susser) 135 Walnut
Carvell Anna C Mrs steno CVMfgCo h 407 Orange
Carver Adelbert D clk Insurance Co of N America r (7) 28 Myrtle
—Donald K (Josephine C) mach Ludlow h (2) 150 White
—Josephine C Mrs commissarywkr MMLInsCo r (2) 150 White
—Richard clk 1615 Main r (7) 28 Myrtle
—Wells E (Phyllis E) calculation asst 1295 State h at Hampden
Carville Daniel F (Margaret E) pres-treas Peerless Food Products Co Inc 480 Central h 108 Lakeside
—Edward F emp B&A r 36 Mattoon
—Richard P clk 480 Central h 500 do
Cary Blanche Q wid Louis A h 1824 Roosevelt av

Cary Robert J
(Clare W) v pres MacDonald & Johnson Inc (607) 1387 Main h 75 Lumae res tel RE 7-4884 —See top lines and p 125

Casagranda John (Eleanor M) lab tech 26 Maple h at Ludlow
Casagrande Joseph (Imelda) emp MCCo h 26 Hardy
Casagrandi Irene I service rep 25 Stearns sq h at Agawam
Casanova Dominic J (Louise C) crane opr MDFCo h 79 Malden
—Emile restwkr r 1853 Main
—Marion E Mrs h 51 Orleans
Casassa Barbara P clk MMLInsCo r 183 Woodside ter
—Paul M (Barbara) h 183 Woodside ter
Casavant Leo H (Irene L) yard foreman 1183 Liberty h 4 Morison ter
—Roger L draftsman HSDiv r 4 Morison ter
—Ronald F (Theresa M) trk driver Colton h 96 Judson
Cascella Carolyn office sec 417 Liberty h (6) 19 Edwards
—Lorraine Mrs payroll audit reviewer 1250 State h at Will
Cascetta Jennie T emp 25 Willow h (24) 66 Pynchon
Casci Joseph A cleaner and dyer 49 Bancroft r do
—Leo (Theresa) h 49 Bancroft
Cascio Judith A clk 1295 State h at Westfield
Case Bernadette M wid G Darwin h 757 Allen
—Betty L clk 365 State h at Monson
—Carrie wid Frederick W (Case & Co) 684 Sumner av r 702 do
—Dewey E (Dorothy J) in USAirForce h 43 Morgan
—Donald E (Mary E) meter installer WMassElecCo r 32 Belvidere
—George M (Thyra S) service maint Westinghouse h 51 Wait
—H Gordon ins (203) 145 State h at WSpfd
—H W Sales Co (William W Case and Gordon M Clement) mfrs agts (401) 145 State
—Harold S (Avis N) foreman GICCorp h 839 Belmont av
—Hazel E mgr 684 Sumner av h 702 do
—Helen F wid Charles R r 1400 State
—Kenneth (Ruth D) ins agt Aetna Casualty & Surety Co (3d fl) 1200 Main h at Longmeadow
—Manning S tchr 53 Elliot h at Agawam
—Marion E Mrs med sec 78 Maple r 245 Plumtree rd
—Nancy M clk 365 State r 245 Plumtree rd
—Nathan D (Ena C) polisher HSDiv h 46 Grattan
—Robert D (Mary T) transmissionman TelCo r 757 Allen
—Ruth O wid Howard W rem to Agawam
—Thyra S Mrs bkkpr 619 State r 51 Wait
—William M (Marion E) purchasing agt PM&GCo h 245 Plumtree rd
—William W (Janet S) (H W Case Sales Co) (401) 145 State h 1598 Plumtree rd
—& Co (Mrs Carrie Case) greeting cards 684 Sumner av

Caserio Anthony M (Elvira) instrumentman Windsor Conn h 29 Kenwood pk
—Frances D married Robert Fountain
—Judith A office sec HSDiv r 29 Kenwood pk
—Louise wid Antonio h 42 Kenwood pk
—M D Co (Michael D Caserio) jewelers 298 Worthington
—Michael D (Hazel M) jeweler 54 Vernon h 29 Kenwood pk
—Vincent A (Amelia C) bartender 70 Chestnut h 42 Kenwood pk
Casey Arthur D (Gloria J) mgr 220 Albany h at WSpfd
—Arthur R r 78 Beaumont
—Blanche M Mrs asst buyer ASCo r (3) 63 Federal
—Carol J IBM opr 365 State h at Belchertown
—Catherine E Mrs matron 196 Worthington h (282-283) 2132 Main
—Charles M emp city h (5) 511 Main
—Charlotte M clk (612) 1200 Main r (6) 760 Sumner av
—Edward T (Mary T) tchr Holyoke h 189 Massasoit
—Eleanor L nurse Mercy Hosp r do
—Eleanor R tchr 471 Plainfield h at Holyoke
—Eleanor S admittance clk Mercy Hosp 233 Carew h at Southwick
—Electric of Mass Inc Stephen L Swotchak mgr 198 Chestnut
—Elizabeth G wid Arthur A h 78 Beaumont
—Ethel L r 56 Stebbins
—Frank C asst collection mgr (712) 1387 Main h 461 Walnut
—Frank J died Mar 26 1957 age 48
—George mech WSpfd r 76 St Lawrence av
—George W (Blanche M) mach opr CVMfgCo h (3) 63 Federal
—Harry (Barbara) night mgr 123 Chestnut r 25 Mattoon
—Helene E clk (3d fl) 95 State r 45 Summit
—Jack barber emp 151 Boston rd r 52 Colonial av
—James clk PTS r 122 Chestnut
—James A insp Westinghouse h 35 Montrose
—James F (Agnes R) repairman 295 Worthington h at E Longmeadow
—James P (Eileen Y) concessionaire CVMfg Co h 22 Roosevelt av
—John D insp MDFCo r 928 Liberty
—Jeremiah J h 104 Grover
—Joyce R married Mathew Sulburski
—Kenneth C (Phyllis E) pilot NY h 74 Oklahoma
—Lloyd R r 16 Terrence
—Mary A Mrs nurse h 80 Cherrelyn
—Mary C wid Thomas J r 95 Tiffany
—Mary B wid John J h (5) 90 High
—Mary E clk 1414 Main r 40 Ranney
—Mary E Mrs r (5) 160 Belmont av
—Michael J h 38 Ringgold
—Nora wid Cornelius D r 928 Liberty
—Norbert J taxi driver 112 State r (282-283) 2132 Main
—Norman M r 16 Terrence
—Norman M Jr (M J Alice) h 28 Whittier
—Patrick J r 106 Bellevue av
—Patrick J r 18 King
—Phyllis H Mrs tchr 1395 Allen r 74 Oklahoma
—Robert upholsterer h (6) 760 Sumner av
—Robert G h 40 Ranney
—Robert J watchman Chicopee r 40 Ranney
—Thomas J barber emp 821 State h 47 Richelieu
—William A (Phyllis J) rem to Chicopee
—William B (Bebe K) rem to Boston
—William H (Rose M) mach 224 Hancock h 65 Prospect
—William M r 23 Emery
—William P (Ethel L) chemist Westfield r 16 Terrence
—William T died Oct 29 1957 age 69
Cashin Joseph P Rev curate Blessed Sacrament Church r 1777 Dwight
Cashing Ernest r (6) 80 Spring
Cashman Catherine P wid Martin M r 123 Governor
—Daniel emp MDFCo r 1945 Main
—Jean C waitress 150 Chestnut r 133 MassAv
—Johanna r 1400 State
—Timothy F (Mildred M) carp h 86 Edendale
Casillo Robert J nursing atdt Wesson Hosp r 122 Chestnut
Casineau Alphonse shipper CVMfgCo h 277 Main IO
—Wilfred R (Yvonne) sheetmetalwkr Ludlow h 104 Leitch
Casini Elio P (Tina M) draftsman P&WADiv h (4) 440 Union
—John (Maria) h 107 Marble
—Ovidio R (Mary R) mason MDFCo h 67 Boyer
Casino Corrine Mrs r 1400 State
—Eleanor A emp SHosp r 95 Lyons IO
—Eugene N (Sarah) porter SHosp h 95 Lyons IO

CASINO
—Fred (Florence) trk driver 35 Dearborn h 2681 Columbus av
—Harold W (Mildred K) receiving clk 60 Cypress h 2809 Main
—Isabelle Mrs accounting clk 1250 State h at WSpfd
—Lawrence J r 2681 Columbus av
—Solomon J Jr (Maude) crane opr CVMfgCo h (3) 674 Main
Casoni Biagio (Louise) mach opr MDFCo h 785 Worthington
—Carlo (Catherine M) h 419 Taylor
Casper Arthur J (Theresa M) in USArmy h 860 Sumner av
—David T r 16 Howard
—Martha E housewkr h 16 Howard
Cass Edward J r 88 Commonwealth av
—Gladys M mach opr DMCo r 24 Columbia ter
—James E (Mary A) clk SPO h 193 Middlesex
—John H (Doris E) painter h 24 Columbia ter
—Lawrence R (Ruth E) supt 306 Union h 24 Longhill
—Michael M r 1400 State
—Street Bakery (John R and Lena Bluteau) 64 Cass
Cassady Robert L (Junita M) concessionaire PO h 16 Lee
Cassala Michael (Beatrice H) meat insp USGovt h 1944 Page blvd IO
Cassamasse Angelo J (Eleanor T) filter opr MCCo h 70 York
Cassanelli Betty J typist TelCo r 281 Allen
—Cesare (Venusta) h 801 Worthington
—Elma wid John P h 3 Hastings
—Ernest G Jr (Gloria E) policeman SPD h 50 Bartels
—Ernesto A (Victoria A) h 281 Allen
—Henry B (Frieda S) woodwkr WSpfd h 62 Bartels
—John P died Feb 2 1958 age 69
—Louis F (Dorothy L) (Louie's Market) 803 Liberty h 160 Mildred av
—Vincent J (Irene G) (Louie's Market) 803 Liberty h 210 Marmon
Cassani Henry J (Clara) trk driver 117 Carew h 14 Gilman
—Margaret M Mrs mach opr MBCo r 23 Cleveland
—Richard J elecwkr Pittsfield r 23 Cleveland
Cassaro Betty Mrs tchr Chicopee r 53 Goodrich
—Salvatore P (Betty) student h 53 Goodrich
Cassel Mary J clk MMLInsCo r 179 Clarendon
Casseles Robert S (Genevieve J) trucker G&BMfgCo h 129 Greene
—William E r 129 Greene
—William E (Mary T) checker 517 St James av h 1047 Carew
Cassell Walter F (Kathleen V) acct mgr TelCo h 266 Mount Holly dr
Cassella Anthony (Emily L) clk WSpfd h 43½ Armory
Cassese Mark (Eleanor N) trk driver Hartford Conn h 155 Tyler
—Robert F paper cutter WSpfd r 155 Tyler
Cassidy Agnes M office sec (4th fl) 127 State r at Holyoke
—Alice R h 209 Walnut
—Carlton D (Helen) route supt 472 Union h 78 Gilman
—Clarence L (Helen M) mach opr Hartford Conn h (7) 545 Main
—Elizabeth med sec SHosp r 76 Bay
—Frank D r 72 Malden
—James E student r 86 Dawes
—James E (Marie E) emp city h 52 Lebanon
—James J mgr 241 Main IO h at Chicopee
—James W (Sarah J) slsman Chicago Ill r 604 Armory
—Joan M married Wesly Ralph
—John F (Barbara A) constrwkr h 442 Carew
—Jeremiah A (Arline A) ins (416) 44 Vernon h 15 Venture dr
—Nellie A wid Thomas h (82) 786 State
—Raymond T (Theresa A) mach designer Westinghouse h 50 Park la
—Robert A (Ethel L) plumber r 86 Dawes
—Ruth A Mrs h (29) 12 Mattoon
—Sarah J Mrs slswoman 1285 Main r 604 Armory
—see Cassady
Cassin Phillip D (Edith J) mach Agawam h 254 Shawmut
—Prudence P wid George H h 21 Oak Grove av
Cassis Nahi E wid Charles emp Westover h (4) 82 Belle
Cassoli Vitusio B (Bianca E) blksmith Chicopee h 90 Keith
Casson John D (Beatrice E) slsman (607) 1562 Main h at Suffield Conn
Cassoni Zenaida Mrs teller 1665 Main r 21 Oswego

78 HILLMAN STREET
NEW ENGLAND BLUE PRINT PAPER CO.
EVERYTHING FOR DRAFTING, SURVEYING AND PRINT MAKING
RE 6-8371

TELS. RE 3-9183 RE 6-8347
CABRINI MOVING SERVICE, INC.
LOCAL AND LONG DISTANCE MOVERS
531 WORTHINGTON STREET SPRINGFIELD, MASS.
TELS. RE 6-8348 RE 2-8900

GENERAL INSURANCE
MacDONALD & JOHNSON, Inc.
(607-608-609-610) 1387 MAIN STREET
TELEPHONE RE 6-5461

SAPELLI CONSTRUCTION CO., INC.
530 ST. JAMES AVENUE
Phones RE 9-9639 RE 2-1057
Contractors - Masons
Carpenters - Builders

Castagna Dorothy B Mrs tchr 732 Chestnut r 14 Palmyra
Castaldini Edwin J (Marion H) asst purchasing agt 38 Walter h at N Wilbraham
Castanguay Raymond A (Ann M) sheetmetalwkr Windsor Locks Conn h 251 Marvin
Castelli Girolamo r 724 Worthington
Castellini Angelo died Dec 6 1957 age 72
—Dorina N clk 47 Federal r 29 Richelieu
—Louis J lumberwkr WSpfd r 29 Richelieu
Castello Frances nurse Spfdf Municipal Hosp 1400 State r do
Castelvetri Alice E emp USEnvCo r 30 Cleveland
—Frances A Mrs bkkpr BMTCo r 916 Worthington
—Joseph E (Alice E) steamfitter 47 Park h 30 Cleveland
—Luigi (Marianna M) h 28 Cleveland
—Peter (Frances A) mach opr WSpfd h 916 Worthington
Casten James (Munsey K) slsman 37 Lyman h 43 Sunset dr
Castine Doris waitress 70 Chestnut h (8) 19 Edwards
Castle Clifford D h 3 Ames Hill dr
—Dorothy M Mrs slswoman 1454 Main h 1054 State
—Edith E married Ellsworth Bostwick rem to Agawam
—Francis H h 73 Oak
—Gertrude B Mrs h 86 Roosevelt av
Castleberry Farris (Nancy L) meatcutter H L Handy Co h 109 Yale
Castoldi Raymond P (Charlotte E) brakeman B&A h 49 Crystal av
Castonguay Corinne J wid Hermenegilde J h 215 Centre IO
—Elizabeth A junior clk 55 Elm h at Ludlow
—Imelda A kitchenwkr Wesson Memorial Hosp r 95 High
—Jean office sec (404) 1387 Main r 93 High
—Joseph A (Lucy M) reamer S&WInc h 50 Arthur
—Leo (Helen) mason h 14 Holly ct IO
—Mary L wid Napoleon L h 95 High
—Maurice E (Irene) emp city h 220 Main IO
—Maurice G (Lorraine L) electrotyper 191 Chestnut h 574 do
—Norman O serviceman 35 State h at S Hadley Falls
—Philip A (Florence M) ins agt 68 Vernon h 216 Greenaway dr
—Raoul (Alice C) elec E Longmeadow h 93 High
—Wilfred L repairman 53 Hillman r 95 High
Castor Ernest J (Celina) h 47 Clyde
—Olive wid Roy buyer 1414 Main h 365 Abbott
—Ralph W (Catherine J) buyer 1414 Main h 69 Judson
Castro Rosario J guard USA h at Russell
Casual Corner (Stanley W Vogel and Charles E Carples) womens furnishings 1373 Main
Caswell Edith E office sec (415) 44 Vernon r 45 Glen Oak dr
—Ernest W (Mary C) h 45 Glen Oak dr
—Harry H chairman of the board W F Young Inc 111 Lyman and pres emeritus Shriners Hospital for Crippled Children 516 Carew h 6 Ames Hill dr
—Jane L wid Harry T clk (28) 36 Court r 202 High
—Jean D office sec (503) 1421 Main r 45 Glen Oak dr
—Marion T Mrs h 191 High
—Nellie E Mrs r 168 Davis
—Richard J (Roseann B) packer USEnvCo h 168 Davis
—Richard L (Elinor G) staff asst to v pres of mfg G&BMfgCo h 22 Gorman la
Catalano Eleanor I clk MMLInsCo r 291 Tyler
Cataldi Archie W tchr 11 Eastern av h at Longmeadow
Cataldo Bovio G prod specialist USA r 30 Kimberly av
—Dorothy W nurse SHosp r 162 Mayflower rd
—Frank h (50) 786 State
—Frank (Elena) pres Cataldo & Leckert Inc 1534 Main h at Holyoke
—Gondrand F h 30 Kimberly av
—Paul P (Isabel) draftsman (324) 36 Court h 54 Revere
—Stanley A (Dorothy W) ins agt (216) 31 Elm h 162 Mayflower rd
—& Leckert Inc Frank Cataldo pres Lawrence Leckert treas delica and poultry 1534 Main
Catalucci Anselmo (Mary C) emp city h 535 Armory
—Anselmo F Jr brother Boston r 535 Armory
—Joseph H investigator Los Vegas Nev r 535 Armory
—Ronald J emp CBWWks r 535 Armory
Catanazaro Louis J (Marie J) h (4) 45 Holyoke
Cataw Walter M r 4 Darwell
Catellier Edmour J (Ernestine M) mach opr AmBCorp h 838 Chestnut
Catelotti Louis V (Eleanor F) brakeman NHRR h 114 Allen
Catena Raymond (Lorraine R) rem to Thompsonville Conn
Cater George E r 64 Hobson
Caterer Ellen H hostess NHRR h (8) 266 Pearl
Cates Belma F Mrs clk Valley Bank & Trust Co r inq do
Cathedral Grammar School 34-40 Elliot
—High School 83 Elliot
Catholic Bible House Inc William K Smith mgr (310) 1562 Main
—Woman's Club The 27 Bowdoin
—Observer The James J Waters editor newspaper (weekly) (509-510) 175 State
Cathrew Colin O asst treas Valley Bank and Trust Company 1351 Main h at Longmeadow
—Colin O (Wilma B) asst treas Valley Bank & Trust Co 1531 Main h at Longmeadow
Catilina Pauline B Mrs emp MBCo r 727 Carew
Catjakis Athan C (Helen) constrwkr h rear 43 Parkside
—Christos A (Evangeline) h 41 Parkside
—Helen K clk 55 Elm r rear 43 Parkside
Catlin Elmer L (Patience M) clk Holyoke h 12 Lester
—Reita L h 10 Federal ct
Catmadas Christos carp h 26 Middle
—Thomas C r 26 Middle
Cato Ellen S clk MMLInsCo r 215 King
—Olive E Mrs nurses' aide SHosp r 215 King
—Robert L (Edith) presser 2575 Main r 161 Walnut
—Simon h (169) 786 State
—Wayne W (Ellen S) r 215 King
Caton Mary nurse emp 44 Copley ter h 9 Algonquin pl
Catrino Benjamin (Denise) IBM opr MCCo h 80 Commonwealth av
—Denise Mrs office sec MCCo r 80 Commonwealth av
Catron Judith K married Kenneth D Maerad
—Murry A (Shirley Ann) osteopath (1) 31 Maple h 21 Pineywoods av
Catsi Panagiota seamstress 33 Morris r 4 Rittenhouse ter
Catsoufis Bessie tchr Chester r 360 Sumner av
—Christie (Helen) chef 1658 Main h 360 Sumner av
Cattelniri Antonio (Marguerite) h (29) 66 Pynchon
Catter Abraham T (Victoria G) prod specialist USA h 93 Burghardt
—Cecelia M Mrs cafeteriawkr 1414 Main h 40 Greenwood
—Evelyn T hostess Westover r 40 Greenwood
—Joseph T r 40 Greenwood
—Josephine A r 40 Greenwood
—Lorette B Mrs hairdresser 1528 Main r 68 Gold
—Thomas J (Lorette B) emp Westinghouse h 68 Gold
Catterall Francis A (Eileen L) dist service mgr Westinghouse h 125 Pilgrim rd
Catterson Charles J slsman 1621 Main r 97 Garfield
Catterucci Angelo (Augusta) tchr music 220 Eddy h do
Cattoni John B (Margaret M) welder city h 32 William
—William J firefighter SFD r 32 William
Catulier Joseph r 2787 Main
Catuogno Frank R (Maybelle E) h 11 Metzger pl
—Harry L (Edith) painter h 89 El Paso
—George (Irene N) carp h 999 Liberty
—Irene N Mrs (Irene's Beauty Salon) 999 Liberty r do
—Maybelle E Mrs hairdresser 140 High r 11 Metzger pl
—Raymond F in USNavy r 999 Liberty
Caugley Bernard reporter Springfield Union r 133 Nursery
Caugoli Mary E wid Victor D h (4) 11 Loring
—Mildred Mrs clk 472 Union h 464 do
Cauley Eileen M nurse The SHosp 759 Chestnut h at E Longmeadow
—Susan H records clk (8th fl) 1200 Main h at Holyoke
—William E (Mary P) optician emp 38 Vernon h at Holyoke
Caulfield John T (Mary R) prod control office USA h at S Hadley Falls
Caulton Barbara clk MMLInsCo r (8) 81 Orleans
—Charles (Helen M) h 144 Franklin
—George W (Barbara E) student h 144 Franklin
—Lawrence mach opr USRCo h (8) 81 Orleans
—Lorraine mach opr r (8) 81 Orleans
—Robert L (Elizabeth) emp CVMfgCo h 37 Congress
—Sunnie (Dorothy B) mech TelCo h 18 Amore rd
—Sunnie (Gladys C) spray painter Will r 10 Quincy
Caulwell Evelyn Mrs r 2157 Main
Causey Katherine Mrs r 193 Worthington
Cauto Albert F mech 461 Worthington h 65 Wilmont
—Eugene M (Martha M) slsman WSpfd h 63 Wilmont
—Marie M wid Ralph G r 65 Wilmont
Cava Angelo A student r 157 Florence
—Emilio J (Patricia) rem to Ludlow
—Patricia A Mrs key punch opr 1250 State h at Ludlow
—Teodoro (Esterina) welder Westinghouse h 157 Florence
Cavagnaro Estelle T clk-typist USA h at Holyoke
Cavagni John (Mary M) h 18 Atwood pl
Cavalere Frank h 51 Adams
Cavaleri Louis (Josephine) meat mgr 649 Main h at Hazardville Conn
Cavalier Restaurant Inc Raymond C Cavallini pres-treas 1074 Columbus av
Cavalieri Angelo (Esterina) r 405 Armory
Cavallini Celeste R died Oct 2 1957 age 66
—Louis J (Adele) mixer 117 Carew h 178 Leopold
—Raymond C (Virginia V) pres-treas Cavalier Restauraurant Inc 1074 Columbus av h 28 Brunswick
—Rose M wid Celeste R h 54 Brunswick
Cavallo Anthony Jr in USArmy r 203 Leyfred ter
—Antonio (Mary M) h 203 Leyfred ter
—Carmelo (Philomena T) janitor SGLCo h 17 Beaumont
—Frank L in USArmy r 203 Leyfred ter
Cavalon Americo (Emma) h 42 Loring
Cavanagh James E Jr supt 419 Main h 130 Hartwick
—James E Jr (Helen M) died June 20 1957 age 64
—Joseph H (Claire H) shipping clk ASCo h 38 Felicia
—Raymond E (Ann R) constr eng Holyoke h 15 Kerry dr
Cavanaugh Agnes T personnel clk A&PCo r 61 High
—Beatrice V asst chief opr TelCo h 50 Riverview
—Bridie F wid Michael h 114 Governor
—Catherine J wid Daniel P h 74 Linden
—Carole A Mrs printer DGCorp r 36 Donald
—Clayton J (Rosalie T) dairywkr 294 Plainfield h 18 Walnut ct
—Corinne J childrens librarian 204 Boston rd r 44 Harding
—Daniel r 5 Federal ct
—Dorothy C supv 85 Chestnut h at Chicopee
—Edward (Evelyn) molder 10 West h (3) 4 Massasoit
—Ellen L clk DMCo r 659 Sumner av
—Evelyn M service rep 25 Stearns sq h at Chicopee
—Florence Mrs r 717 Boston rd
—Francis B (Eleanor) custodian 37 Elm h 102 Whittier
—Franklin E (Elise) polisher Westfield h 659 Sumner av
—George F (Mary E) h 4 Sackett pl
—Gerald C student r 63 Kingsley
—Grace M society editor Springfield Daily News 32 Cypress h at Agawam
—Herbert C (Parmella M) insp CVMfgCo h 23 Continental
—James emp 1400 State r (4) 52 Pearl
—James (Stella) policeman SPD h 87 Francis
—James F (Bernadette M) mach CVMfgCo h 285 Central
—James P letter carrier SPO h 530 Armory
—John A (Loraine A) slsman h 98 Bacon rd
—John D Jr (Marjory F) mgr 838 State h 167 Hampshire IO
—John F (Anne S) ins agt PruInsCo h 65 Gary rd
—John F (Eleanor M) emp PMachCo h 42 Kenway dr
—John J asst mgr 838 State r inq do
—John J (Ann C) h 18 Baywood
—John L prod clk Westinghouse r 50 Riverview
—John M r 1400 State
—John T treas Graphic Arts Inc 331 Bridge h at WSpfd
—Joseph T (Claire M) emp city h 7 Kimberly av
—Joseph W slsman 151 Bridge h 330 Plainfield
—Josephine H Mrs h 11 Tacoma
—Josephine M wid Maurice F h (3) 474 Liberty
—Justin G (Nancy A) lwyr (Fein Cavanaugh Kimball) (2d fl) 1421 Main h 946 Plumtree rd
—Lawrence F printer emp 29 Worthington r (3) 474 Liberty
—Margaret r (13) 62 Edwards
—Margaret housewkr 395 Chestnut r 18 Everett
—Margaret C Mrs clk (326) 36 Court r 871 Carew
—Margaret J checker WSpfd r 530 Armory
—Margaret R student r 871 Carew
—Marion C Mrs cashier (317) 1570 Main h at Longmeadow
—Marion F wid William clk 112 Broadway h 21 Greenlawn
—Mary B tchr 471 Plainfield h at Westfield
—Maurice Jr shipping clk 25 Willow r 88 Melville
—Maurice J (Anna M) plumber 447 Belmont av h 523 White
—Maurice J Jr (Anne R) plumber emp 447 Belmont av h 203 Roosevelt av
—Maurice L (Elizabeth H) trk driver 45 Farnsworth h 88 Melville
—Michael (Margaret C) brewerywkr Will h 871 Carew
—Michael J emp city r 530 Armory
—Michael J Jr bookbinder 55 Elm r 530 Armory
—Michael P (Nora C) h 78 Huron
—Michael P Jr cost acct WSpfd r 78 Huron
—Michael T insp 36 Dwight h at Longmeadow
—Mildred L married John Marren
—Miriam K Mrs pres Graphic Arts Inc 331 Bridge h at WSpfd
—R Thomas r 50 Riverview
—Ronald F (Cecile D) mach opr USRCo h 187 Daviston
—Theresa M office sec E Longmeadow r 11 Tacoma
—Thomas B (Anna B) sls mgr 4 Birnie av h at WSpfd

RISK INSPECTIONS
CLAIM ADJUSTMENTS
NORTHEAST SERVICE CO.
THIRD NATIONAL BANK BUILDING
"Everything for the insurer"
PHONE RE 3-1271

CAVANAUGH
—Thomas F (Katherine R) mail sorter NYC RR h 63 Kingsley
—Thomas J (Marion G) eng WSpfd h 108 ConnAv
—Thomas M (Johanna G) r 128 Wait
—Thomas M (Margaret A) firefighter SFD h 20 Batavia
—Thomas V (Anna B) sls mgr 4 Birnie av h at WSpfd
—Timothy W r 202 Sumner av
—William r 1400 State
—William T (Marie T) firefighter SFD h 111 Creswell dr
—see Kavanagh and Kavanaugh
Cavarno Anthony E (Marybelle) candymkr Enfield Conn h 99 Euclid av
Cave Gwendolyn L married Robert Twomblyn rem to Boston
—Osmond E (Adah H) clk PTS h 141 Marsden
—Welding Co (Alphonse A Salvon) 380 Bay
Caveney Richard student r 167 Pineywoods av
Caver Nehemiah (Pauline) in USAirForce h 68 Congress
Caverly Hannah H Mrs r 69 Patton
Cavers John W died Sept 25 1957 age 46
—Mary E wid John W h 401 Gillette av
—Willard T (Nan) draftsman (200) 458 Bridge h 81 Clearbrook dr
Cavicchi Melvina wid Antonio r 21 Ashley
Cavicchioli Alfred G (Amelia S) foreman CFalls h 1754 Parker
—Amelia Mrs pharmacist 520 Allen r 1754 Parker
—Argio (Margaret) h 93 Strong
—Norma F wid Ernest J h 17 Doyle av
—Rose wid Joseph r 370 Commonwealth av
—Thomas V (Edith M) builder h 79 Strong
Cavitt Brian W (Florence E) nurse's aide 1400 State r 11 Dickinson
Cavoris Christopher waiter 1396 Boston rd h 95 Chestnut
Cavros Charles collector Republican Publishing Co r 41 Grosvenor
—Emmanuel G mach opr WSpfd r 41 Grosvenor
—George C (Katherine) mach opr WSpfd h 41 Grosvenor
Cawley Anne M rem to Los Angeles Calif
—Bernard C (Susanna E) firefighter SFD h 81 Upton
—Edward M (Dorothy W) mail handler SPO h 62 Everett
—Francis P bartender 464 Bridge h (9) 19 Salem
—Lawrence G (Edith) partsman WSpfd h (8) 264 Pearl
—Mary E office sec (518) 31 Elm r 85 Belvidere
—Raymond F (Maureen T) junior eng WSpfd h 90 Savoy av
—Robert J (Katherine M) clk G&BMfgCo h 62 Arden
—Russell R (Carolyn J) in USNavy h (10) 1450 Boston rd
—William F (Mary S) credit mgr 78 Island Pond rd h 85 Belvidere
Cawthorne William J (Phyllis A) slsman NY h 312 Abbott
Caya Ernestine A Mrs mach opr 33 Morris h 77 Central
—Rose A drsmkr emp ASCo h (24) 8 Waverly
Cayer Albert E (Marguerite B) h (2) 112 Federal
Cayode Raymond G (Beatrice E) h 19 Greene pl
Cayon Anita M clk 1295 State h at Longmeadow
—James G (Daisy R) asst to pres Malone Knitting Co 296 Main and clk Springfield-South Main Realty Co do h at Longmeadow
Cazavilan Delio G (Edith M) firefighter SFD h 48 Oregon
—Guido A (Mildred R) experimentalwkr HSDiv h 59 Wait
—Marshall h 360 Eastern av
Cebula Frank molder Nat Bronze Co r 45 Worcester av
—Fred P (Martha A) mech Titeflex Inc h 12 Moulton
—Janice E clk Valley Bank & Trust Co 1351 Main h at Wilbraham
—Joan A clk TelCo r 43 Spence
—John J (Florence M) slsman 1120 Main h at W Suffield Conn
—Joseph A (Kathleen A) molder Valley Mfg Co Inc h 45 Worcester av
—Lorraine Mrs h 366 Union
—Sally wid Paul h 45 Worcester av
—Sophie emp 195 Armory h (8) 4 Federal ct
—Thaddeus F (Beatrice G) mach AmBCorp h 43 Spence
Ceccarelli Andrew (Matilda M) tool insp P&WADiv h 1388 Berkshire av 10
Cecchet Emelia Mrs h 177 High
—Francis P stock clk WSpfd r 177 High
Cecchetelli Anthony (Constance M) car polisher 630 Main h at WSpfd
—Richard B (Kathryn M) stock clk 245 Chestnut h 53 Huntington
—Rudolph P (Eleanor G) heat treater CBCo h 109 Oklahoma
Cecchi Peter died Feb 25 1958 age 72
Cecchini Alfred R (Rocci M) asst supt WSpfd h 49 Darling 10
—Carl A (Italia) rem to Southwick
—Charles B died Nov 4 1957 age 92
—Leo F (Mary M) supv PPCo h 24 Melha av
—Ronald V student r 49 Darling 10
Cechowski Stephania elev opr ASCo h 250 Franklin
Ceci Santos janitor 91 Worthington h 33 Wellesley
Cecile's Second Hand Shop (Mrs Cecile L Gaulin) furniture 1300 Columbus av
Ceckowski Vincent J printer Republican Publishing Co 32 Cypress h at WSpfd
Cedar The apts 160 Cedar
Cederburg Etta R Mrs r 1400 State
Cee Rose Mrs r 193 Worthington
Celatka Lucille E clk 1295 State h at Northampton
Celender Lawrence E (Mildred) slsman 116 Liberty h at WSpfd
Celette Edwin F (Mary W) chemical eng MCCo h 42 Quebec 10
Celetti Carol Ann student r 31 Boyer
—Gaetano (Pearl E) assembler Westinghouse h 31 Boyer
—Gerald J (Mildred M) h 25 Longhill
—Isadore Jr (Barbara M) carp h 3217 Main
—Isadore F (Caroline S) h 436 Union
—James E (Patricia A) h 179 Bloomfield
—Joseph F (Jennie) assembler Westinghouse h 24 Norfolk
—Katherine mach opr Westinghouse r 436 Union
Celila Mercheta r 113 Lebanon
Cella Louis T cook 863 Main h 853 do
Cellette James h 329 St James av
Cellilli Ann M married Lorenzo Frego
—Anthony A (Jane F) mech WMassElecCo h 211 Commonwealth av
—Anthony B (Lillian L) printer DMCo h 534 White
—Benjamin E (Carmela) h 140 Orange
—Carol r 52 Pearl
—Joseph F (Frances P) clk PTS h 29 Commonwealth av
—Pasquale roofer r 772 Worthington
—Vincent B (Elsie A) heat treater AmBCorp h 7 Niagara
Cellillie Charles (Florence) maintman E Longmeadow r 21 Ardmore
Cellini Antonio (Raimundo S) constrwkr h 379 Central
—Nancy A Mrs typist 365 State r 53 Marshall
Cellite Engineers Inc Edward W Betterley pres 42 Hampden
Celona Nunzio janitor 415 State r 274 Berkshire av 10
Celorie Anne R wid Fulgido r 49 Auburn
Cembalisty Helen K wid Michael J r 340 Chapin ter
—Richard J (Charlotte D) slsman 1615 Main h 22 Catalpa ter

Cemetery

(Springfield Cemetery Association) 171 Maple
Censabella Dorothy F clk 302 Locust h at Ludlow
Center Arthur E (Florence M) pres Arthur E Center Inc and pres Center Sales Inc 500 Columbus av h at Longmeadow

CENTER ARTHUR E INC

Arthur E Center pres Richard Bennett treas John J Danahey asst treas-business mgr dealers in Ford Motor Cars and Trucks sales and service 500 Columbus av tel RE 3-1115—See p 45
—Arthur E Jr (Loys A) asst used car mgr 500 Columbus av h 281 Old Farm rd
—James r 207 Windemere
—Raymond F (Helen M) assembler HSDiv h (5) 24 Coomes
—Richard R mach adjuster USEnvCo r (5) 24 Coomes

CENTER SALES INC

Arthur E Center pres Richard Bennett treas John J Danahey asst treas used cars and trucks 500 Columbus av tel RE 3-6338—See p 45
— -State Milk Co Inc Joseph M Crowley pres-treas 1514 State
Centracchio Thomas (Julia C) rem to WSpfd
Central Appliance Service (William R Winship) 445 Central
—Auto Fabric (Raymond Arduini) 15 Hickory
—Auto Park (Michael C and Mrs Penelope Couzelis) 1919 Columbus av
—City Refrigeration (Orland Salotti) 294 Locust
—Coat Apron & Linen Service Emanuel H Gratenstein pres-treas 61 Franklin

CENTRAL
—Dental Laboratory (Leonard D Shapiro) 151 Dwight
—Furniture Co (Sidney Shlaferman and Irving Greenberg) 945-947 Main
—Lunch (Giannacos Bazos) 185½ Chestnut
—Pharmacy (Francis J Kenny) 267 Central
—Pool Room (Joseph Lampson) 845 Dwight
—Printing Service (Calvin Bridges) 58-60 Walnut
—Rug Cleaning Inc Bennett W Benson pres-treas Edith S Benson clk of corp 270 Liberty
—Sales & Service (John C Serafini) oil burners 33 Longfellow ter
—Sports Shop (Edmond A Phaneuf) 422 Main 10

CENTRAL STORAGE WAREHOUSE INC

BENNETT W BENSON pres-treas
FURNITURE WAREHOUSE
MOVING AND FORWARDING
PACKING
CRATING AND PACKING
BONDED WAREHOUSE
LOCATION
270 LIBERTY TEL RE 2-9216
—See Back Cover

—The apts 3-7 Central and 765 Main
—Tool & Gauge Co Inc Victor Nassif pres-treas Mrs Arlene Nassif sec 15 Mill
—Travel Bureau (Melvin B Lepow) 191 Worthington
Century Construction Co (Guy P Letendre) 166 Euclid av
—Holding Corporation A Leo Cohen pres Gilbert Cohen treas property management (220) 1200 Main
—Investment Co (A Leo Cohen Jack B Cohen Gilbert Cohen and George Glasser) real est (220) 1200 Main
—Restaurant Inc Louis C Lombardi mgr 106 State
Cera John B mgr 2803 Main h 2 Cornell
Cerago Frances A priv clk (106) 36 Court h 47 John
—James J r 47 John
Cerago's (Helen A Alonso) florists 1160 Main
Cerasa Joseph L (Pauline G) mgr 555 Worthington h 152 Savoy av
—Rosa A wid Lawrence h 1114 Carew
—Serafino F (Olympia G) (Lido Restaurant) 555 Worthington h 142 Savoy av
Ceravolo Nazzarino (Catherine) turner USA h 10 Kibbe av
Cerboneschi Oliver (Deborah M) clk 1351 Main h 16 Bennington
Cerez Robert A (Lois A) trk driver WSpfd h 45 Nursery
Cerioni Amedeo (Pasquina) mach VNInc h 79 Norman
Cerow Joseph A v pres - charge of engineering The Chapman Valve Co 203 Hampshire 10 h at Suffield Conn
Cerquetti Alessandro (Emma) finisher USRCo h 1215 Carew
Cerrato Anthony F (Ruth E) bus opr StRy h 43 Colchester
—Jennie P clk 1394 Main r 8 Warren pl
—Joseph F used equipment 162 Hancock r 120 Orleans
—Philomena wid Bernardino h 8 Warren pl
—Philomena K retail mgr 1305 Main r 8 Warren pl
Cerrone Carmine A (Modestina) h 71 Greene
—Cormine A (Maude) mason h 15 Birchland av
—Maude Mrs (Maude's Beauty Salon) 15 Birchland av h do
—Peter A (Lucy M) constrwkr h 55 Loring
—Rosario (Josephine) h 714 Union
Ceruso Michael (Filomena) repairman WMassElecCo h 20 Alden
Ceruti Celso trk driver 110 Taylor h 121 Eastern av
Cerveny Frank C (Julia V) foreman USA h 19 Eloise
—Frank S student r 19 Eloise
Cervioni Carmella Mrs wid Anthony r 1400 State
Cesarz Chester C (Germaine F) repacker 163 Lyman h 48 Hebron
Cessarini Americo F (Lena U) trk driver WSpfd h 15 Batavia
—Enrico B (Dorothy M) insp USA h 116 Spring
—Lena U Mrs cafeteriawkr 495 Chestnut r 15 Batavia
Cestari Adolph J (Stella O) mach Westinghouse h 101 Cedar
—Lillian J Mrs mach opr CFalls h 240½ Walnut
Chaban Marie L Mrs clk (20) 95 State r 267 Dwight st ext
—Stanley Jr (Marie L) rotogravure opr HC&PCo h 267 Dwight st ext
Chaber John S r 23 Emery
Chabot Eugene J (Alice M) foreman SGLCo h 265 Denver

BRADFORD W. LEETE - Complete Insurance Service
ROOM 320, 293 BRIDGE STREET TELEPHONE REPUBLIC 3-0050

390 Bridge Street
RE 6-1531 or RE 2-6039
Toros Omartian & Son, Inc.
CRESCENT CARPET CLEANING CO.
RUGS
ORIENTAL
BROADLOOM
HOOKED

TELEPHONE RE 3-5174
SPRINGFIELD

G-W
GRAHAM-WALLENGREN FUNERAL HOME

619 STATE STREET
SPRINGFIELD

CHABOT
—Fortunato mech MCCo h 404 Armory
—George T (Rose A) clk USA h 153 High
—Georgianna Mrs h 182 Main IO
—Irenee constrwkr 60 Montgomery IO r 21 Greenwich
—Jean M married Vincent Mango rem to Quantico Va
—John P (Dorothy) constrwkr 60 Montgomery IO h 21 Greenwich
—Leonard A (Irene R) mach opr AmBCorp h 40 Tulsa
—Oscar (Marie B) mason h 53 Bancroft
—Pierre painter Chicopee h 1 Douglas
—Raoul L (Victoria) trk driver MCCo h 205 Oak IO
—Raymond J (Evelyn C) floors Hartford Conn h 34 Wait
—Regina E reporter Credit Bureau Inc r 404 Armory
—Victor D Jr (Helen G) chief bkkpr 180 Worthington h at Northampton
—Wilfred A (Phellissia H) bricklayer h (9) 127 Magazine
Chabut Helen tel opr TelCo r 26 Norman
Chace Antoinette Mrs key punch opr SF&MInsCo r 934 Belmont av
—see Chase
Chaclas Angelo (Georgia) h 216 Savoy av
—Charles A mech WSpfd r 216 Savoy av
—Nicholas A baker emp 1414 Main r 56 Temple
—Stella M r 216 Savoy av
—William A in USArmy r 216 Savoy av
Chaconas Dorothy Mrs (Friendly Lunch) 2188 Main r inq do
—Michael (Fanny) (Mike's Sunoco Station) 116 Walnut h at Ludlow
Chadas Rita J Mrs waitress Enfield Conn h 659 Carew
Chadbourne Carl J artist r 5 Squire la
—Patricia Mrs acct emp 1243 Main r at Belchertown
—Wesley J (Marcia) in USArmy r 5 Squire la
Chadderton Thomas A Jr (Patricia A) carp emp city h 24 Putnam cir
—Thomas H (Eva M) policeman SPD h 299 Taylor
Chaderjian Annie S clk MMLInsCo r 1042 State
—Charles G pres Spfd Cleaning & Dyeing Co Inc 291 Mill r 1042 State
—Mina Mrs h 1042 State
—Myron J (Lorraine M) treas Spfd Cleaning & Dyeing Co Inc 291 Mill h at N Agawam
Chadwick Clifford J (Isabelle B) mach opr S&WInc h 157 Savoy av
—Edith A wid James T waitress 44 Copley ter r 157 Savoy av
—Margaret I Mrs tchr 1015 Wilbraham rd h at Granby
Chafetz Max (Ida B) slsman 961 Main h 17 Maryland
—Sandra C priv sec (201) 124 State r 14 Maryland
Chafey Agnes O h 43 Bangor
Chaffee Alice L Mrs clk WSpfd r 31 Princeton
—Daniel rem to California
—Delno C (Laurette J) carp USA h 83 Hamburg
—Donald A died Mar 23 1957 age 46
—Dudley B (Maude H) plumber 2383 Wilbraham rd h do
—Edgar W (Alice L) designer (515) 1570 Main r 31 Princeton
—Edric F (Lyola N) h (4) 129 Hickory
—Frank B h 27 Standish
—Frank B Mrs (Margaret) died Dec 16 1957 age 81
—Grace r 103 Spring
—Isabella B Mrs clk 1295 State h at Chicopee Falls
—Judith nurse SHosp r do
—Malvern G (Viola H) mach opr USRCo h 192 Ambrose
—Robert A (Florence E) asst prod mgr 2100 Roosevelt av h at Longmeadow
—Vinnie wid William r 61 Walnut
Chaffin Maurice M (Laura M) pres Synthetic Fabrics Inc 65 Main h at W Springfield
Chagnon Albert J (Agnes M) h 32 Morgan
—Bernard E (Mary A) mach opr WSpfd h 1546 Carew
—Carole A steno 47 Federal r 899 Worthington ton
—Catherine wid John r 1400 State
—Ernest (Clara) foreman 74 Park h at Holyoke
—Harley J (May A) foundrywkr HB&ACo h 49 Carew
—John F Rev asst rector St Michael's Roman Catholic Cathedral r 260 State
—Marie D r rear 12 E Hooker
—Napoleon (Helen) painter h 25 Winthrop
—Peter J (Marie A) h 18 Coomes
—Raymond (Zella M) watchman 369 Birnie av h 121 Hastings
—Vitaline C Mrs rem to Lebanon NH
—William J (Ora M) printer Holyoke h 39 Linnell
—Zella M Mrs nurse MDFCo r 121 Hastings
Chaiken Arthur (Harriet E) pipefitter 229 Albany h 52 Slater av
Chaikowski Joseph (Sophie T) mech SMOilCo h (4) 126 Malden

Chain Belt Company Roller Chain Division 369 Plainfield branch 32 Park
Chaisso Leo D (Mary B) mgr 117 Carew h 22 Candice rd
Chaisson John F (Stephanie C) h 950 St James av
—Robert E (Lois K) mach opr HSDiv h 257 Edendale
—William P eng WSpfd h 110 Talbot rd
—William P Jr in USMerchantMarine r 110 Talbot rd
Chaitovsky Kalman (Connie R) cutter 20 Ryan ct h 68 Melba av
—Morris (Esther) upholsterer CFalls and (Barclay Furniture Associates) 29 Sheffield h 101 Knollwood
Chake John M (Emilia T) cameraman Windsor Conn and photographer 110 Mill h do
Chaking Edward J mach opr MCCo r 1797 Main
Chakour Frederick R emp USA r 59 St James av
Chalemaene Dion (Aurore) driver 93 Broad h 213 Centre IO
Chalero Felix J (Mabel L) (Chalero's Music Co) 331 Dwight and (Chalero's Musical Instrument Repair Shop) (2d fl) 274 Worthington h 221 Breckwood blvd
Chalero's Music Co (Felix J Chalero) 331 Dwight
—Musical Instrument Repair Shop (Felix J Chalero) (2d fl) 274 Worthington
Chalfant John M (Mary H) sls mgr E Longmeadow h 101 Magnolia ter
Chalfin Alexander E (Evelyn L) purchasing agt Agawam h 323 Commonwealth av
Challfoux Homer A (Dora E) slsman Newark NJ h 40 Clarendon
—John B stationary fireman 759 Chestnut h at Holyoke
—Robert r 1036 Main
Chalk George B (Hester A) chief clk CVMfgCo h 36 Daniel IO
Challander Axel H (Emma K) h 33 Horace
Chalmers Allan F (Josephine) mgr 1173 Main h at Chicopee Falls
—Anna wid John S h 32 Ardmore
—Margaret D atdt 516 Carew r do
—William H h 56 Irvington
Chaloux Eugenia C wid Frank C r 968 Berkshire av IO
Chalue Barbara M office sec (501) 95 State h at Palmer
—Irving J (Sarah A) mech 707 State h 44 Leonard
Chalyen Sarah h 211 Wilbraham rd

CHAMBER OF COMMERCE

Tom Fitzgerald gen mgr 134 Chestnut

Chamberlain Adine nurse SHosp r do
—Alice I wid Rudolph L seamstress ASCo h 152 Kensington av
—Arthur J (Gemma J) sta eng USRCo h 6 Springfield
—Donald F (Constance C) policeman SPD h 86 Wilmont
—Eben A (Elizabeth B) h 144 Monrovia
—Emelie Mrs r 69 Bowdoin
—George E (Elizabeth A) asst supt CFalls h 30 Jenness
—Henry G (Mary A) packer AmBCorp h 39 E Hooker
—Insurance Agency (Wendell P Chamberlain) (524-525) 1387 Main
—Louis emp Westinghouse h 2994 Main
—Robert J in USArmy r (8) 38 Arch
—Roger H in USNavy r 152 Kensington av
—Rudolph C in USArmy r 152 Kensington av
—Shirley married Thomas Sweeney rem to Ludlow
—Walter R (Ruby S) mgr 203 Dwight h at Palmer
—Wendell P (Pauline M) (Chamberlain Insurance Agency) (524) 1387 Main h 79 Perkins
—William F h (12) 820 State
Chamberland Armeline M Mrs died Nov 16 1957 age 69
Chamberlayne Edwin P (Pearline N) rem to Cataumet
Chamberlin Agnes M Mrs stitcher 891 State r 214 Wilbraham rd
—Bruce (Mary) h 253 Nottingham
—Dorcas C wid Frederick E bkkpr 426 Bay h (309) 774 State
—Frederick Jr (Agnes M) slsman h 214 Wilbraham rd
—Ira I (Alva M) physician (9) 4 Chestnut h at Longmeadow
—Lois rem to Hartford Conn
—Margaret S wid Joseph h 643 Sumner av
—Mary wid Kirk K r 85 Spring
—Morton O (May E) h 324 Winton
—William F clk MMLInsCo r 540 Tiffany
—William W (Frances S) slsman 120 Oakland h 540 Tiffany
Chambers Chester J (Muriel H) v chairman of board Springfield Safe Deposit & Trust Company 127 State and treas Springfield Taxpayers Assn Inc (214) 458 Bridge h at Longmeadow
—Della Mrs housewkr h 106 Logan
—Demar (Lorrine J) h 1092 Main
—Frank (Geneva) mach opr USA h 68 Edmund Wynne cir

CHAMBERS
—Harriet M TVwkr Chicopee r 155 Quincy
—Harvey (Lillian M) carp emp 1694 Main h 140 Garland
—James W r 83½ 10th
—Lula Mrs h 155 Quincy
—Margaret Mrs housewkr h 123 10th
—Marie B office sec 69 Stockbridge h (8) 64 Osgood
—Meredith H (Rita C) trk driver 229 Albany h 50 Powell av
—Theodore clk Springfield Safe Deposit and Trust Co 127 State h at Longmeadow
—Thomas H (Lydia G) dept mgr 21 Cypress h at Longmeadow
—Warren (Mary) atdt 1400 State h 46 Maynard
Chambless Agnes Mrs h 58 Eastern av
Chambly The apts 24 Mill
Chamness Pauline R rem to Stafford Springs Conn
Champagne Albert J emp 365 Front IO r 1829 Boston rd
—Aldea wid Napoleon laundrywkr 23 Buckingham h 19 Alden
—Alfred P (Irene L) h 37 Commonwealth av
—Amilda wid Ovila L h 81 Garland
—Beverly A mach opr 33 Morris r 100 Central
—Doris O r 27 Central
—Edward E (Joan M) maintman 1365 Main h 22 Johnson
—Enis Mrs nurse Wesson Memorial Hosp h (7) 264 Pearl
—Ernest R (Blanche M) opr 73 State h at Woronoco
—Esmond A (Edna M) mach CVMfgCo h 3 Leete
—Eva L bkkpr (317) 33 Lyman r 1757 Main
—George M (Hazel F) mach opr Palmer h 367 Oakland
—Henry E (Rita M) shipper 55 Pomona h 691 Liberty
—Henry H (Caroline A) mach Titeflex Inc h 17 Campechi
—Irene L Mrs (The X Beauty Salon) 385 Belmont av r 37 Commonwealth av
—James E (Isabelle B) slsman h 40 Fayette
—Joan M prod clk 120 Oakland r 691 Liberty
—Joseph M (Rose A) h 1829 Boston rd
—June C mach opr 199 Union r 861 Main
—Laurence E bkkpr 1182 Main r 27 Central
—Lawrence L clk 30 Dwight h 98 High
—Louise E tchr Ludlow r 1043 Monsanto av IO
—M Adrienne Mrs clk AmIntColl r 1043 Monsanto av IO
—Mary Ella nurse Mercy Hosp r do
—Paul O (Adrienne M) stock clk 47 Federal h 1043 Monsanto av IO
—Philip H h 39 Commonwealth av
—Raymond F (Edna R) molder CVMfgCo h 100 Central
—Raymond J (Therese L) trk driver 16 Mill River la h 46 Portland
—Robert F J (Olive G) mach P&WADiv h 357 Armory
—Roberta r 41 High
—Rudolph J (Cordelia M) h 27 Central
—Theophile J (Marie R) h 27 Thorndyke
—Theophile L (Hazel) shipping clk MCCo h (9) 3 Central
Champaigne George H (Marie C) dropforger MDFCo h 88 Quincy
Champigney Gerard A (Grace A) roofer h (31) 7 Noble
—Grace A Mrs asst housekpr SHosp r (31) 7 Noble
Champigny Adole J (Ina C) janitor 1531 Main h 206 Westford cir
—Alosia A wid Leodore labwkr SHosp h (9) 3239 Main
—Oza L (Albertine C) chef 1396 Boston rd h 204 Centre IO
Champion Barbara J clk 1295 State h at Westover
—Leonore L Mrs emp 1694 Main h 168 Groveland
—Sadie M h 85 Alden
Champlain The apts 131-135 Spring
Champlin Burton H (Dorothy C) r 111 Ingersoll Grove
—Ellis H (Frances W) dir school of physical education Spfd College h 541 Roosevelt av
—Harriett M wid Elliot r 33 High
—Margaret M wid Sobieski h 134 Glewood
Champoux Ellen wid Fred H h 202 Fort Pleasant av
—Louis F slsman Nutley NJ h 77 Westminster
Champury Ernest J (Dorothy N) painter Republican Publishing Co h (2) 13 Jenks
Chandler Albert A (Myrtle) rem to Baltimore Md
—Blanche A wid Joseph h 57 Dunmoreland
—Charles P (Alice E) emp city h 20 Crosby
—Ethel h 97 Myrtle IO
—Frank C Jr (Betty J) in USAirForce h 139 Groton
—George M (Doris M) in USAirForce h 77 Belle
—Jennie E wid Artie J h (4) 32A Bradford
—Langdon W (Evelyn R) business rep Philadelphia Pa h 212 Westbrook dr
—Leota B wid Dorsey slswoman Boston r 30 Kenwood ter
—Margaret J steno CBCo h (7) 35 Summit

Phone
DEVENS REALTY CO.
31 ELM STREET TEL. RE 9-1513
FOR A HOME OR MORTGAGE LOAN
Member MLS

94 STATE ST. (Court Sq. Bldg.) REALTY SALES & SERVICE CO. HAROLD D. KAPLAN ABRAHAM GRUNDT SALES — LEASING — MANAGEMENT — INSURANCE TEL. RE 3-0509

CHANDLER
—Robert B (Kyre) emp 204 Plainfield h (D) 62 Edmund Wynne cir
—Robert E (Winifred M) maintman Westfield h 510 Wilbraham rd
—Virginia A Mrs clk MMLInsCo r 93 College
Channell Henry E (Anna D) setupman 89 Logan h at Agawam
—Lula Mrs r 26 Ridgewood ter
—Sandra E office sec (420) 1200 Main h (15) 76 Byers
Chant Leslie emp B&A r 1853 Main
—Robert E (Nellie S) contr 45 Homestead av 10 h do
Chaoush Byron R (Victoria E) antique furniture 11 St James av h at West Springfield
—Maude A h (14) 108 Byers
Chapdelaine Albert H clk E Longmeadow r 71½ Adams
—Albert O J (Beverly J) carp h (2) 33 Longhill
—Alma B wid Wilfred C seamstress 33 Morris h 71½ Adams
—Arthur L (Cora M) repairman Westinghouse h 25 Cumberland
—Doris C Mrs h 44 Thomas

Chapdelaine Edward N
(Durkee White & Towne) (440) 1694 Main r 44 Thomas tel ST 8-0440—See p 105
—George F (Eva) senior guard 79 York h at Chicopee
—Gerard P (Jacquelyn) bdg contr 11 Benham h do
—Henry J (Janet M) route slsman E Longmeadow h 50 Johnson
—Jacquelyn Mrs model ASCo and nurse 11 Benham r do
—Joseph (Florida) pres-treas Joseph Chapdelaine Inc 154 Pondview dr h do

CHAPDELAINE JOSEPH INC
Joseph Chapdelaine pres-treas Yvette C Archambault clk contractor builder jobber 154 Pondview dr tel RE 2-1665—See p 94
—Louis J (Ann M) carp 153 Pondview dr h 48 Johnson
—Lucille A office sec 154 Pondview dr r do
—Mary wid Joseph r (1) 24 Wilcox
—Ralph E (Ann M) chief legal div SOD h 3 Woodmont
—Richard (Claire) ins agt (2d fl) 119 State h at Chicopee Falls
—Robert A (Pauline H) mach opr E Hartford Conn h 27 Willard av
—Robert R (Ruth B) carp h (4) 220 Pearl
—Roger L in USAirForce r 154 Pondview dr
—Therese J student r 154 Pondview dr
Chapell—see Chappelle
Chapelle Ethel M Mrs checker 61 Franklin h 67 do
Chapin Alfred H (Gloria) chairman of board Moore Drop Forging Co 38 Walter and v pres Hillcrest Corporation 895 Parker h 180 Longhill
—Alfred L (Dorothy M) mach HSDiv h 59 Sorrento
—Alyce T wid Charles h 106 Lucerne rd
—Arthur C (Margaret L) collector 73 State h at Chicopee
—Bernice C Mrs dental hygienist (241) 130 Maple h at Wilbraham
—C Arthur toolmkr S&WInc h 1131 Allen
—Catharine H h (D) 10 Chestnut
—Cecile A Mrs clk 621 Worthington h (21) 108 Byers
—Chester R emp WMassElecCo r 323 St James av
—Clara wid Frank W r 1400 State
—Dora I h 264 Dwight st ext
—Earl C (Vivian F) chemist MCCo h 308 Gillette av
—Edwin F (Mildred D) trk driver 142 Albany h 133 Sherman
—Frederick J (Katherine E) sta fireman E Hartford Conn h 34 Homer
—George P (Myrtie C) h 87 Pineywoods av
—Grace H wid Albert r 18 Brickett
—Harold D (Norma B) slsman h 4 Ventura
—Harvey W (Mary E) trk driver 33 Oakdale h 65 Phoenix ter
—Helen Mrs slswoman ASCo h 323 St James av
—Henry A (Annie A) tiremkr CFalls r 17 Virginia
—Henry L (Victoria A) rem to New Haven Conn
—Homer N (Evelyn B) executive v pres investments Massachusetts Mutual Life Insurance Co 1295 State and treas The Springfield Hospital 759 Chestnut h at Longmeadow
—Howard H (Rose A) h 43 Gilman
—Irene A tchr Chicopee h 28 Hamburg
—James in USNavy r 106 Lucerne rd
—Jay D foreman New Britain Conn r 23 Rollins
—John S (Clare U) prod clk 38 Walter h at Suffield Conn

CHAPIN
—Katherine E Mrs mgr 186 State r 34 Homer
—Kenneth C (Doris A) tchr 1015 Wilbraham rd h 23 Rollins
—Kenneth T r 63 Daviston
—Laura A Mrs clk BInc r 63 Daviston
—Laurence D (Ruth L) physician (227) 20 Maple h 351 Gillette av
—Leon D Jr (Jean B) bursar Western New England College and asst to pres 114 Chestnut h 114 Ashbrook
—Mary Mrs died Feb 27 1958 age 87
—Neal (Mary E) clk A&PCo h 98 Federal
—Neil (Dorothy M) rem to Worthington
—Norma B Mrs store supv 629 Main r 4 Ventura
—Ralph E r 4 Ventura
—Ralph R (Hilda C) asst sec Valley Bank & Trust Company 1351 Main h at Wilbraham
—Raymond T (Florence M) supt 141 Maple h (4) 147 do
—Raymond T Jr (Betty S) programmer SF&MInsCo h 75 Hermitage dr
—Richard A (June M) insp USRCo h 104 Francis
—Robert B (Patricia R) trk driver 5 Albany h 117 Pidgeon dr
—Ronald W (Beverly M) draftsman (206) 353 Dwight h 8 Blake Hill

CHAPIN ROY C
(Mildred H) chairman of the board Security National Bank of Springfield 1665 Main h 49 Florentine Gardens—See p 59
—Samuel C (Eula A) insp PM&GCo h 4 Ventura
—Samuel D (Barbara J) v pres-clk of corp Moore Drop Forging Co 38 Walter h at Longmeadow
—Specialties Co Inc Morris E Cohen pres novelties 37 Lyman
—Sylvia R Mrs office sec 345 Worthington r inq do
—Theodore C (Laura A) h 63 Daviston
—Theresa F wid Fred D h 135 Springfield
—Wilbur C (Althea) h 53 Terrence
—Wilburt C (Catherine M) mech 211 Plainfield h 46 Ronald dr
—William A R (Anne M) physician (228-230) 121 Chestnut h 40 Riverview ter
—William A R Jr (Constance) rem to Cazenovia NY
—& Neal (Alonzo L Neal and Robert P Harvey) patent attorneys (1004) 1387 Main
Chapla David T personnel mgr Will r (14) 322 Union
—Joseph W (Marguerite A) h (14) 322 Union
Chaplin Amelia A wid James h (6) 11 Loring
—George M utilityman 1250 State h at Southwick
Chapman Albert G (Mary E) h (21) 986 State
—Anita S rem to New Jersey
—Arnold A dishwasher 1757 Main h at WSpfd
—Arthur E mailer 32 Cypress r 106 Florida
—Bessie B wid Percy housekpr r 20 Grant
—Brentley F (Marion E) h 62 Andrew
—Clyde M (Mary O) constrwkr (910) 1387 Main h 49 Union
—David L student r 316 Dickinson
—Donald I meter tester WMassElecCo r 62 Andrew
—Dorothy C clk SGLCo r 197 Ellsworth av
—Edward P (Barbara P) policeman h 102 Middlesex
—Eleanor B r 172 Commonwealth av
—Elliott R (Gloria T) firefighter SFD h 274 Page blvd
—Frederick W (Helen D) acct HSDiv h 19 Suffolk
—George A (Eleanor C) trk driver WSpfd h 63 Lawton
—Germaine V Mrs bkkpr 42 Wilcox h at WSpfd
—Gladys Mrs housewkr r 105 10th
—Gloria T Mrs cashier 806 State r 274 Page blvd
—Grace L wid Ernest H pres-treas Chapman Insurance Agency Inc (216) 31 Elm r inq do
—H Philip Jr (Marjorie E) v pres investments Springfield Fire & Marine Ins Co 1250 State h at Longmeadow
—Howard H (Ruth T) emp USGovt h 1722 Carew
—Howard N (Gertrude B) painter 97 Pine h do
—Insurance Agency Inc Mrs Grace L Chapman pres-treas Harold W Marshall and Ruth F Semons asst treasurers (216) 31 Elm
—James r 1400 State
—James Jr r 1695 Main
—John R (Constance J) supv 365 State h at Westfield
—Kay clk 1295 State h at Westfield
—Mabel A wid Ernest G h 18 Castle
—Marilyn P Mrs h 85 Sunridge dr
—Marion R clk 974 State r 316 Dickinson
—Merrill E (Eva V) h 73 Davenport
—Myrtle C priv sec (916) 1387 Main r 143 Catharine
—Norman S (Olena M) h 143 Catharine
—Raymond (Cecile M) mach opr P&WADiv h 96 Suffolk

CHAPMAN
—Raymond B (Ada J) supv G&BMfgCo h 111 Hartford ter
—Robert H (Isabelle) (Stewart In-Fra-Red) 2550 Main h at WSpfd
—Rosemary r (7) 52 Wilcox
—Samuel O (Mary A) h 172 Commonwealth av
—Simmie Jr h 138 Essex
—Thomas student h 111 Oakland
—Thomas L (Ida B) h 81 Chilson

CHAPMAN VALVE MANUFACTURING CO THE
Emerson G Gaylord honorary chairman of the board Ernest Cochran chairman of the board C Goodwin Carter pres David M McIntosh Jr executive v pres and in charge of production J A Cerow v pres in charge of engineering F A Hunter v pres in charge of sales Herbert S Terril treas A Neilson Cochran asst treas mfrs iron brass and steel gate and check valves sluice gates fire hydrants 203 Hampshire 10—See p 153
—Wesley G (Mary B) dept mgr 1295 State h at Wilbraham
—William R (Lear R) foundrywkr CVMfgCo h 56 Windsor
Chappell Abe (Laura M) r 722 Union
—Barbara J clk MMLInsCo r 65 Monmouth
—Bennie (Fannie M) tire builder USRCo h 65 Monmouth
Chaput Alderic L (Lois D) sexton 161 Mulberry h 18 Cleveland
—Alice L Mrs died May 13 1957 age 46
—Betty Ann Mrs clk Spfd Safe Deposit & Trust Co r 2580 Main
—Blanche M steno 622 State h (30) 12 Mattoon
—Charles J (Barbara L) paper tender WSpfd h 32 Lexington
—Elaine M rem to Ludlow
—Eugene A (Marie A) h 12 Eagle
—Florence L Mrs (Florence Beauty Studio) (302) 1383 Main r 226 Winton
—George J (Florence L) barber 244 Belmont av h 226 Winton
—Georgiana wid Albert h 9 Bayonne
—Joseph (Betty R) h 2580 Main
—Joseph A elec Westinghouse r 18 Cleveland
—Margaret M Mrs waitress 50 Maple h 34 Mansfield
—Sabin L (Celonare) h (2) 18 Wilcox
—William G (Joanne) rem to Chicopee
Chaquette—see Choquette
Charboneau Marieanne wid Edward r 37 Pomona
Charbonneau Alcide telegrapher NYCRR r 193 Worthington
—August O (Angeline E) r 5 Clifton av
—Edward L (Irene A) gage checker USA h 202 Pearl
—Elaine C clk 26 Byers h at WSpfd
—Evelyn F Mrs compiler (317) 33 Lyman h at WSpfd
—George H (Aldora L) slsman h 9 Manor rd
—John F (Mabel) h 1157 Boston rd
—Marie L Mrs priv sec Spfd Safe Deposit & Trust Co r 91 Somerset
—Norman O (Loretta R) sls eng Holyoke h 181 W Allen Ridge rd
—Ovila L (Helen L) tester E Longmeadow h 87 Johnson
—Raymond A Jr (Marie L) clk 195 State h 91 Somerset
—Wilfred F (Margaret) mach opr 95 Fisk av h at WSpfd
Charbonneaux Lucy N h 327 St James av
Charest Agnes wid Doric housekpr Longmeadow h 14 E Hooker
—Arthur G (Agnes E) mach BMTCo h 33 Lexington
—Aurore r 10 Huntington
—Bernadette drsmkr emp 418 Bridge r 72 Pearl
—Cecile M r 22 Grove
—Donat J butcher A&PCo r 14 E Hooker
—Donatien J (Adeline M) grinder E Longmeadow h 330 Plainfield
—Emma F wid Rudolph J h (6) 40 High
—George (Delia) mach opr 102 Albany h 22 Grove
—Gerard M spot welder Westinghouse h 22 Grove
—Helen Mrs r 116 Long
—Judith nurse SHosp r do
—Leo D emp WECo r 10 Huntington
—Leo J (Rose H) maintman 162 Broadway h 44 Schley
—M Louise h 72 Pearl
—Maria L r 341 St James av
—Marie S wid Joseph h 10 Huntington
—Norman E (Mary I) emp USA h 57 Girard av
—Roger rem to Arlington
—Roland J (Hope D) mech 73 State h at Ludlow

Old Storrowton Tavern OPEN YEAR 'ROUND OLD FASHIONED FOOD, DRINK and LODGING Storrowton Village, West Springfield DIAL RE 2-4188

—Rudolph C (Constance M) painter h 1099 Sumner av
—Russell P (Evelyn D) insp AmBCorp h 14 Prospect
Charette Roger A (Therese C) clk 1295 State h at Brimfield
—Thomas r 14 John
Charis of Springfield (Mrs Laura D'Anjou) corsetieres (511) 1490 Main
Charkiewicz Edward F (Rose) welder MCCo h 136 Fieldston
—Helen E clk 1295 State h at Ludlow
—Mitchell M (Helen) eng Holyoke h 21 Abbe av
Charko John (Sophie) mach opr MCCo h 79 Milford
Charkoudian Arax tchr Midland Park NJ r 17 Dearborn
—Arppie girls dir 171 Eastern av r 17 Dearborn
—Drug Stores (Harry H Charkoudian) 803 Belmont av 3274 Main and 819 State
—George K student r 491 Wilbraham rd
—Harry N (Grace H) (Charkoudian Drug Stores) 803 Belmont av 3274 Main and 819 State h 935 Roosevelt av
—Karekin N (Arousiac) (Pine Point Hardware) 42 Berkshire av h 491 Wilbraham rd
—Kenar tchr Oregon r 17 Dearborn
—Leon student r 17 Dearborn
—Nahobel L pharmacist 803 Belmont av r 491 Wilbraham rd
—Nishan N (Azniv) (Reliable Shoe Repair Co) 314 Dwight h 17 Dearborn
Charland Anne Marie clk Valley Bank & Trust Co r 41 Mooreland
—Edward D (Yvonne R) traffic insp Greenfield h 35 Decker pl
—Ernest H (Mary E) h (3) 24 Coomes
—Flora wid Zacharie h 338 Worcester IO
—George E (Emilda T) mech eng 837 State h 182 Rosewell av
—Joseph (Anne) emp MDFCo h 41 Mooreland
—Peter L (Eugenie M) janitor CVMfgCo h 216 Centre IO
—Robert J carpet layer r (3) 24 Coomes
Charles Alexander (Daisy) h 46 Lebanon
—Byron W (Edith L) slsman NY h 34 Continental
—Everett A (Emma M) h 14 Stafford
—Harold L (Essie M) h 68 MassAv

Charles Hotel

Harry F Brown mgr the leading commercial hotel in Western New England see Hotel Charles 1757 Main tel RE 3-2101—See p 120

—James E (Irene) freezerwkr GICDiv h 49 Sherman
—John A (Jeanette) mach 797 Page blvd h 177 Lebanon
—Lunch (Costos G Gouzounis) 71 Worthington
—Richard B (Kathryn H) illustrator Titeflex Inc h 20 Lester
—Wesley N rem to Miami Fla
Charles' Jewelry (Charles Chase) 1798 Main
—Trimming House (Charles Kaye) drsmkrs supplies (202) 1490 Main
Charlie's Barber Shop (Charles DiGerlando) 170 Boston rd
—Fruit Shoppe (Charles H Davidson) 607 Dickinson
Charlton Barbara A tchr Ware h (6) 5 Thomas
Charm Cafe (Lionel A Pratte) rest 1146-1152 State
—Electrologists (Max Cohen) electrolysis (513) 115 State
Charman Priscilla K clk 85 Chestnut h at Northampton
Charnella Charles (Adeline F) h 100 Ridgeway cir
Charney Isidore (Barbara) clk PO h 301 Old Farm rd
Charnock Sidney (Gladys H) slsman h 53 Dorset
Charon Albert L (Irene V) firefighter SFD h 406 Central
—Arthur acct 75 Mulberry r do
—Marguerite A Mrs clk 300 White r 588 do
—Norman J (Marguerite A) real est (6) 1165 Main h 588 White
Charpentier Edouard E (Virginia M) h 883 Armory
—Robert R (Jane A) rem to Ludlow
—Wilfred E (Camelise A) h 3338 Main
—William E r 3338 Main
Charres Donald W stock clk Windsor Locks Conn r 174 Alden
—Priscilla Mrs coil winder Chicopee h 174 Alden
Charron Adelard O (Lena M) floor sander Hartford Conn h 33 Jefferson av
—Damien J (Mary C) h 35 Howard
—Edgar J (Dolores M) cook 50 Maple h 204 Pearl
—Edward J garage atdt 8 Winter h 1157 Boston rd
—Ernestine I wid Alfred J h 20 Montgomery IO
—Eva r 3025 Main
—Gloria G wid Albert J millinerywkr Ware h 336 Berkshire av
—Hector J (Gladys J) mach MDFCo h 52 Baldwin
—Henry L (Merilda E) cutter MCCo h 20 Beaudry IO
—Hervey A (Julienne M) druggist 2784 Main h 10 Huntington
—Joseph W (Dosina M) insp PM&GCo h 77 Beaumont
—Loretta C assembler Westinghouse r 10 Federal ct
—Marion A Mrs h 10 Federal ct
—Mary wid Ludger r 227 St James blvd
—Paul J (Nora L) emp CVMfgCo h 20 Montgomery IO
—Raymond A (Cecelia F) mach opr AmBCorp h 70 Elmore av
—Raymond C (Veronica M) autobodywkr 590 Main h 203 Draper
—Richard A (Lucille F) lathe opr HSDiv h 21 Mont-Morenci

—Romeo H (Gertrude H) mach HSDiv h 32 Austin
—William A r 77 Beaumont
Charter Anthony R (Mary P) h 24 Birnie av
—George W (Dorothy E) welder CVMfgCo h 288 W Allen Ridge rd
—Joseph W (Genevieve A) h rear 468 Chestnut
Chartier Alfred V (Shirley M) gunner USA h 103 Wilbraham av
—Arthur F (Pearl M) setupman MBCo h 390 Walnut
—Cecile E clk (334) 130 Maple r 367 Orange
—Charles r 1400 State
—Charles E (Georgette T) benchwkr HSDiv h 369 Armory
—Clarence H (Lena A) toolmkr HSDiv h 50 Forest
—Fred D (Edna) steelwkr CFalls h 37 Demond av
—Gloria C clk Third Nat Bank & Trust Co r 16 Ledyard
—James J (Agnes) spotter 629 Main h 63 Ames
—Jay in USArmy r 344 Abbott
—John L (Flora E) mach CVMfgCo h 17 Midway IO
—John W (Pauline M) h 427 Walnut
—Joseph S Jr (Rose D) serviceman 55 Randall pl h 367 Orange
—Louis P (Laurette R) coml artist CFalls h 13 Massasoit pl
—Louise M student r 16 Ledyard
—Madelyn E Mrs r 66 Northway dr
—Richard student r 344 Abbott
—Robert E (Cynthia) h 834 Carew
—Roger G (Marie B) diemkr AmBCorp h 16 Ledyard
—Roland J (Maria) in USAirForce r 243 Main IO
—Rosario C (Alice B) trucker CVMfgCo h 243 Main IO
—Severin F (Anelda) sheetmetalwkr Westinghouse h 83 Pine
—Zoel J (Gertrude E) mgr Hartford Conn h 344 Abbott
Chartrand Victoria N wid Joseph N h (6) 545 Main
Charvat Henry W (Hilda E) toolmkr E Hartford Conn h 72 Barber
Chase Abrams Z clk 1798 Main r 25 Narragansett
—Albert L (Florence) (Chase Tailor & Clothes Shop) 59 Vernon h 40 Maryland
—Alvin (Sarah K) (Chase Sales House) 102 Fort Pleasant av h 140 do
—Arouse H wid Harold boxer BInc h rear 31 Linden
—Arthur G (Wilhelmina F) slsman 707 State h 17 Dana
—Bernard B asst foreman 23 Emery r do
—Catherine I wid Francis E h 54 Crystal av
—Charles (Bertha J) (Charles Jewelery) 1798 Main h 25 Narragansett
—Claire E tchr 1015 Wilbraham rd r (G) 162 Maple
—Earle W (Estelle) repairman CBCo h 29 Clayton
—Earle W Jr (Mary Jane) chief insp CBCo h 162 Birchland av
—Elizabeth D r 401 Union
—Elizabeth M sterilizer SHosp r 119 High
—Elwyn R (Evelyn) elec 891 State h 223 Wilbraham rd
—Emma L Mrs priv sec SF&MInsCo r (302) 40 Summit
—Evelyn V dental asst 434 State r 71 College
—Francis E died Aug 6 1957 age 60
—Frank H (Sadie A) qualityman PMachCo h 324 Page blvd
—Frank H (Velma M) checker USA h 72 Drexel
—Fred D (Cora S) h 20 Rochelle
—Glass and Mirror Works Inc Harry Ringel pres Louis Chase clk Samuel A Greenberg treas 49 Congress
—Harriet A wid Willis D r 418 Liberty
—Helen B wid Lyndon H h 25 George
—Herbert M (Florence M) slsman 360 Main h at Agawam
—Howard C Jr (Eileen F) elec 73 State h at E Longmeadow
—Ina L wid J Edgar r 285 Central
—Irwin M (Rona) slsman (801-805) 1387 Main r 38 Narragansett
—Jacob (Edith) jeweler 1096 Main h 38 Narragansett
—June A seamstress 1451 Main r 195 Maynard
—Louis (Esther) clk 49 Congress h 130 Appleton
—Lulu N Mrs h (5) 58 Pearl
—Malcolm K emp city h 418 Liberty
—Marvin T (Virginia O) cabinetmkr Westfield h 1854 Parker
—Oliver G (Neva J) office asst 60 Cypress h at Southwick
—Patricia M r 54 Crystal av
—Philip R (Hazel M) mach opr P&WADiv h 23 Governor
—Raymond F musician and clk 1379 Main h 71 College
—Reginald E (Emma L) grinder P&WADiv h (302) 40 Summit
—Reuben R r 20 Eloise
—Robert H student r 130 W Allen Ridge rd
—Robert J (Sadie) in USNavy h 50 Suzanne
—Rose H Mrs prin Armory Street School h 112 Woodlawn
—Russell D (Jacqueline J) (Redfield Chase & Clarke) (812) 95 State h at Longmeadow
—Sales House (Alvin Chase) interior decorators 102 Fort Pleasant av
—Tailor & Clothes Shop (Albert L Chase) 59 Vernon

—Theodore (Ruth H) tchr 53 Elliot h 130 W Allen Ridge rd
—Theodore Jr tchr Norwalk Conn r 130 W Allen Ridge rd
—Wilfred r 193 Worthington
Chasens Bernard B (Selma) elec eng Chicopee h 463 Plumtree rd
Chasse Bertrand G (Doris E) tchr Thompsonville Conn h 51 Fort Pleasant av
—Clara M Mrs r (2) 1154 Dwight
—Doris E Mrs tchr 1170 Carew r 51 Fort Pleasant av
—Joseph L (Bertha T) carp emp 20 Carver h 51 Eleanor rd
Chassey Elizabeth A Mrs clk MMLInsCo r rear 263 Alden
—William (Elizabeth A) student h rear 263 Alden
Chastain Alice E Mrs r 258 Walnut
—Matthew r 67 Seventh
Chasteen Eva T Mrs h 309 Chestnut
Chateau The apts 31 Maple and 5-9-15 Temple
Chatel George A (Eva S) toolmkr Holyoke h 508 Newbury
Chatham Court Apts 127-129-131-133 Sumner av
Chatto Clarence I (Lillian S) h 2020 Wilbraham rd
Chauncey Byron A (Abbie H) h 27 Maryland
—Carl O asst gen counsel and attorney Farm Credit Banks of Spfd 310 State h 19 Wesson
—The apts 542 Union
Chauvin Arthur F (Qussie) mach Chicopee h 76 Farragut
—Joan R married Steven Kazay
—John J (Emma A) mach adjuster USEnvCo h 42 Maryland
—Napoleon H (Rose C) grinder Holyoke h 350 St James av
Chavers Anna Mrs r 75 Princeton
Chaykowski Felicia V priv sec MCCo r 791 Armory
Chazani Elitzur (Ayala) student h 222 Washington blvd
Cheatham Ralph E Jr slsman h (V) 29 High
Chechette Louis R (Jennie P) supv AmBCorp h 182 Old Farm rd
—Marion E wid Serafino E h 146 College
—Michael L (Vera M) despatcher AmBCorp h 115 Maryland
Chechile Angelo R (Paulina) foreman PMachCo h 15 Amos dr
—Anthony (Nancy M) shoe repr 915 Belmont av h 38 Acushnet av
—Bertha M Mrs calibrator AmBCorp r 6 Mansfield
—Carmine sheetmetalwkr 137 Armory r 106 Walnut
—Edna I Mrs h 240½ Walnut
—Frances M clk MMLInsCo r 115 Malden
—Frank J tinsmith 42 Wilcox h 106 Walnut
—Frederick A (Rita L) pres-treas Union Floor Covering Co Inc 764 Main h at Wilbraham
—Isabelle A secretarial asst 115 Dwight r 28 Dayton
—James recapper 218 Dwight h 253 Abbott
—James (Theresa M) painter SGLCo h 115 Malden
—Jerry A (Rose M) woodwkr Chicopee h 28 Dayton
—John emp 683 Columbus av r 857 do
—Joseph F (Ella M) trk driver city h 85 N Branch pky
—Joseph G r 857 Columbus av
—Joseph J (Anna Mae) acct (600) 213 Bridge h 89 Kimberly av
—Josephine M wid Antonio h 857 Columbus av
—Lucy H Mrs clk Valley Bank & Trust Co h 18 Sullivan
—Nicholas R (Florence R) supv 653 Page blvd h at Agawam
—Patrick L (Margaret E) tool grinder AmBCo h 171 Drexel
—Paulina Mrs mach opr 395 Dwight r 15 Amos dr
—Richard J student r 130 ConnAv
—Robert student r 15 Amos dr
—Serafino J (Bertha M) mason tender 142 Hancock h 6 Mansfield
—Thomas J emp 369 Plainfield r 115 Malden
—Thomas J (Anita H) upholsterer Holyoke h 130 ConnAv
—William J in USArmy r 6 Mansfield

Checker Cab Co

(Miller Taxi Service Inc) 112 State near Main tel RE 2-4151—See p 194

Checkwicz Edward J (Anna L) tool designer United Engineers h 32 Phillips av
—Frederick D underwriter SF&MIncCo r 32 Phillips av
Checrallah Nagin M (Margaret H) mach HSDiv h 1432 Plumtree rd
Chee Meu Lan married Ray Young rem to NY
Cheeks Anna E Mrs housewkr h 84 Essex
—Joseph E (Mildred E) constrwkr h 116 Hancock
Cheerful Hearth Guest Home (Mrs Margaret A Verba) 99 School
Cheeseman Ralph L (Ethel A) h 44 Berbay cir
—William F r 166 State
Cheetham Arthur dishwasher 28 Hillman r 19 Bliss
—Mary M wid Herbert V clk 21 Clinton h (4) 5 Osgood
—Robert J (Marguerite E) mach AmBCorp h 129 Putnam cir
Cheever Frank H h 128 Union
Cheffetz Asa (Alice D) artist (41) 182 State and slsman (4th fl) 29 Worthington h 484 White
Chehowsky Steven (Stephanie) r 164 Harkness av
Chelbek Walter r 27 Bliss

HAMPDEN SAVINGS BANK
INC. 1852 19 HARRISON AVENUE
Individual Accounts $1.00 to $7,500
Joint Accounts $1.00 to $15,000
Interest begins first of each month
payable last business day of Apr. and Oct.

Chelefou George L (Mary L) millwright Chicopee h 254 Bay
—Lawrence L (Beatrice S) application eng AmBCorp h 11 Thornfell
—Sarah V wid Raymond D mach opr PPCo r 11 Thornfell
—Victor (Margaret J) trk driver Agawam r 2616 Main
Chelkonas Andrew r 144 Davenport
—Anthony J (Margaret B) mach 611 Main h 130 Davenport
—Elizabeth C clk E Longmeadow r 144 Davenport
—Mary A wid Boniface M h 144 Davenport
Chelli Emma M punch press opr AmBCorp r 15 Leete
—Maria L wid Clement h 15 Leete
—Primo J (Annie M) welder Westinghouse h 15 Leete
—Quinto G (Delia C) letter carrier SPO h 121 Island Pond rd
—Secondo J r 15 Leete
Chelsea Yarn Shoppe (Mrs Rose Block) 72 Broadway
Chelte Genevieve T rem to Minneapolis Minn
—Raymond J (Virginia) clk NYC RR h 56 Southern rd

CHEMICAL CORPORATION THE
Edmund T Manley pres-treas Bryant H Gardner executive v pres and Merrill S Hobart v pres industrial chemicals and specialty products 54 Waltham av—See p 78

Chemi-Graphic Co Inc Paul G Pohl pres Mrs Ruth J Pohl treas engravers 240 Plainfield
Chen Fang restwkr r 1881 Main
—Florence student r 26 Howard
Chenail Jean M Mrs sls correspondent General Acceptance Corp h 26 Myrtle
Chenaille Dorothy A tel opr 295 Worthington h at Ludlow
Chene Anthony J (Albina I) polisher S&WInc h 241 Phesland av
Chenevert Bernard L (Annette B) patternmkr Manufacturers' Pattern & Model Wks h 183 Westbrook dr
—Francis L (Jennie S) carp h 124 Emerald rd
—George E (Margaret B) in USNavy h 73 Abbe av
—Louis P (Rita E) TV eng Feeding Hills h 57 Superior av IO
Cheney A Emerson (Jane) v pres WSpfd h 763 Plumtree rd
—Arthur J typographer WSpfd h 35 Mayfield
—Beulah wid William r 116 Spring
—Bigelow Wire Works James B Williams pres-treas Ralph E Freeman v pres-clk Ralph Abercrombie and Herbert S Hill v presidents 417 Liberty
—Dale F (Anna M) painter h 136 Patton
—Edith Mrs r (C) 25 High
—George A (Muriel A) storm window slsman WSpfd h 106 Albemarle
—Herman died Nov 6 1957 age 46

CHENEY J E & STAFF INC
FREDERICK J PETERSON pres-treas
DISPENSING OPTICIANS
301 BRIDGE TEL RE 6-2739
—See Back Cover

—James E (Barbara T) foreman (4th fl) 29 Worthington h 52 Warner
—Katherine T wid Alfred B clk 1621 Main r 30 Myrtle ter
—L William student r 18 Winton
—Lillian H Mrs home work supv 184 Mill r 18 Winton
—Marguerite M h (6) 141 Maple
—Muriel A Mrs asst cashier 1379 Main r 106 Albemarle
—Nellie J wid George E h 44 Westernview
—R William (Lillian H) dean Spfd College h 18 Winton
—Robert E (Ada) radiator repr emp 1304 Dwight h 92 Lowell
—Roger H (Elizabeth V) physician 23 Maple h 62 Bellevue av
—Sandra nurse SHosp r do
Chereskin Frank M (Audrey B) dentist (410) 95 State h 128 Dayton
Cherles Joseph (Ruby A) mach opr PMachCo h 38 Grant
Chernaik David I (Rose) electrotyper 191 Chestnut h 14 Olmsted dr
—Harriet E married Stewart Markson
—Joseph M (Iris M) ins (316) 1694 Main and ins agt (209) 1340 do h 164 Groveland
Chernick Irving A (Hampden Poultry Co) 805 Dwight r 21 Texel dr
—Louis (Bertha) mgr 805 Dwight h 21 Texel dr
—Milton M (Frances) meat 1183 Dwight h 872 Belmont av

CHERNICK
—Reuben M (Minnie) trk driver 201 Liberty h 181 Massasoit
—Samuel P (Ruth B) lathe opr PMachCo h 184 Commonwealth av
—Sidney H (Annette R) ins agt (209) 1340 Main h 179 Massasoit
Chernock Harold (Harriet) (Crown Super Market) 57 Sumner av h 77 Prospect
—Melvin (Meyner) butcher emp 57 Sumner av h 874 Belmont av
Cheros Emma wid Louis r 2405 Main
Cherry Barbara H Mrs housewkr h 229 Pendleton av
—Charles F (Barbara J) route slsman GICDiv h 33 Glenham
—H Elisabeth Mrs physician (211) 130 Maple h at Longmeadow
—John C (Margaret H) eng Holyoke r 30 Monmouth
—John C Jr (Mildred H) fireman MCCo h 30 Monmouth
—Lane Cemetery 28 Cherry
—Shuman (Elizabeth) rem to Africa
Cherwa John C (Jennie L) in USAirForce h 1071 Monsanto av IO
Chesbro Addie J wid J Wallace r 34 White
—Carol L r 26 Stuart
—David E (Millicent E) photographer 1555 Wilbraham rd h do
—Florence Mrs priv sec Chicopee r 39 Mulberry
—Kenneth A (Drusilla B) emp WMassElecCo h 36 White
Chesler Bessie wid Harry H h 55 Crown
—Harry H died Mar 26 1957 age 74
Chesner Joseph J (Sophie) window cleaner emp 72 Worthington h 15 Calais pl
Chesnut John S (Olive R) safety eng (201) 95 State h at E Longmeadow
Chesnutis Ernest W (Margaret C) in USNavy r 2416 Wilbraham rd
Chess & Checker Clubs of Central YMCA Gene K Shaffer membership sec 122 Chestnut
Chesson Marian C wid George D r (18) 161 Sumner av
Chester Industries Inc Charles G Brettell rep leather goods (516) 1537 Main
—Mary L wid Charles r 41 Itendale
—Raymond S (Catherine A) h 61 Cuff av
—Samuel C (Mathilda T) pres Springfield Offset Printing Co Inc (3d fl) 18 Park h at Longmeadow
—The apts 787 Dwight and 31 Chester
Chestnut Auto Parking (Webster Collins) 68 Chestnut
—Court Apts 946-954-960 Chestnut
—Francis J (Jean F) letter carrier h 2612 Main
—George W (Ethel C) mach opr Westinghouse h 35 Bruce
—Herbert W (Christina C) h 34 Hampden IO
Chesworth William (Barbara M) eng Hartford Conn h 61 Burns av
Chevalier Albert S (Amelia M) supv Reading Pa r 232 Ambrose
—Arthur T (Margaret A) slsman h 65 Dover
—Arthur G (Minnie M) boring mill opr Agawam h 35 Abbe av
—Doris E mach opr 33 Morris r 128 Union
—Dorothy L office mgr 360 Main r 149 Bellevue av
—Edith P Mrs r 132 Fort Pleasant av
—Eleanor M acct emp 1300 Liberty r 65 Dover
—Hormidas (Mary P) h 75 Sargeant
—J Earl (Emma S) reporter Charlotte NC h (2) 191 Pine
—John F sports writer Spfd Daily News r (2) 191 Pine
—John L painter r 339 Eastern av
—Maryann R r 75 Sargeant
—Raymond A r 339 Eastern av
—Raymond H (Irene M) welder NH RR h 339 Eastern av
—Raymond L (Elsie M) pres Chicopee h 149 Bellevue av
—Richard G layoutman HSDiv r 52 Avon pl
—Robert C eng WMassElecCo r 35 Abbe av
—Ronald G (Joan M) junior eng WMassElecCo h 35 Abbe av
—Ronald J in USAirForce r 132 Fort Pleasant av
—Roy W (Elizabeth) supv USA h 159 Waldorf
—Viola L wid Charles H h 128 Union
—Wilfred J janitor SHosp r 2654 Main
Cheves Margaret S wid George R h 96 Belvidere
—Mary C wid Roswell S registered rep (421) 95 State h 15 Avon pl
—William H (Alice S) traffic mgr 111 Lyman r 96 Belvidere
Chevez Georgette r 62 High
Chevrette A Lapierre Mrs insp Holyoke h (11) 69 Wilbraham rd
Chevrier George P (Loretta R) lwyr (412) 44 Vernon h 85 Roosevelt av

CHEVROLET MOTOR CARS AND TRUCKS
Balise Motor Sales Co sales and service 603 Columbus av near Mill tel RE 6-2731—See p 43

Chew James N mgr 31 Pearl h at Fitchburg
Chewning Anita F nurse's aide SHosp r 50 Brandon av
—Calvin L (Cleatous V) rem to Pennsylvania
—John H (Marguerite R) lathe opr MDFCo h 50 Brandon av
Cheyne William A (Eva G) h 100 Edendale
Chez Madame (Mrs Precilia Belleville) gifts 184 Main IO
Chiara Michael A (Mary E) foreman 885 Alden h 254 Pearl
Chiaravalle John F (Frances L) foreman Chicopee h 94 Orange
Chiarizio John J (Mary) h 5 Oak
—Mary Mrs waitress 1757 Main r 5 Oak
—Rosemary clk MMLInsCo r 5 Oak
Chiaro Alfred G (Rose) mech 603 Columbus av h 57 Dexter
—Mary wid Emanuel r 57 Dexter
Chica Flamminio (Ida) tailor emp 1541 Main h 710 Belmont av
—Josephine M Mrs clk 1459 Main h (3) 4 Brigham
—Quentin J (Helen V) (Eastern Shoe Repair Co) 306 Bridge h 104 Draper
Chick Frank T (Minna B) h 83 Gold
Chickerella Alfred J (Genevieve G) storekpr Blanford h 75 Garland
—Frank A (Dorothy A) ins agt PruInsCo h 254 Commonwealth av
Chicketti Angelina R wid Gaetano h 52 Division
—Constance A clk Valley Bank & Trust Co r 50 Division
—Josephine A bkkpr 157 Chestnut r 96 Grover
—Louis C (Mary M) mach opr AmBCorp r 52 Division
—Michael C (Mary A) emp city h 96 Grover
—Ralph E (Lucy M) expediter AmBCorp h 50 Division
Chickie's Corner (Stefany and Harry Chiklakis) rest 609 Page blvd
Chicklowski Anthony J died Apr 30 1957 age 72
—Bernard J (Rita R) route slsman GBCo h 31 Ravenwood
—Joseph A (Patricia M) expediter CFalls h 131 Victoria
—Lena H wid Anthony r 35 Upland
Chicoine George A (Margaret M) serviceman 142 Albany h at Ludlow
—Margaret E Mrs clk (402) 436 Dwight r inq do
—Norman (Cecille) elec WECo h 18 Norwood
Chicoloff Dimitrie A (Helen) barber 2134 Main h at Southbridge
Chicopee Falls Realty Trust Leo N Petit trustee (232) 31 Elm

CHICOPEE FALLS SAVINGS BANK
"At the Clock" G Noble Davidson pres N P Ames Carter v pres Leslie C Taylor executive v pres William G Kimball treas Julian W Combs asst treas R Eugene Blank clk A mutual savings bank 91 Main Chicopee Falls tel LY 4-4751

CHICOPEE MASON SUPPLIES INC
full line of masons' supplies cinder cinder block charm-stone 451 McKinstry av Chicopee Falls tel JE 4-4517—See p 157

CHICOPEE MOTOR SALES CO
Emery Authier pres Hermine Vallee v pres Bertha Authier treas and clk Gabrielle G Tetrault asst treas established 1922 DeSoto-Plymouth Motor Cars sales and service parts and supplies 606 Front Chicopee tel LY 4-6411 tel Spfd RE 3-1550—See p 40

Chicorka Anthony (Antoinette T) assembler AmBCorp h 60 Winthrop
Chidsey Blanche T wid Irving L h (2D) 77 Longhill
Chiesa Alfred W (Mary K) prod eng AmBCorp h 132 Pilgrim rd
—Mary K Mrs slswoman 1502 Main r 132 Pilgrim rd
Chigoine Roger (Georgette) loomfixer Holyoke h 1575 Dwight
Chigos Anthony J pres Springfield Audio & Electronics Inc 664 Worthington r 243 Savoy av
—John D h 243 Savoy av
—Maria G wid George h 1121 Carew
Chiklakis Harry (Chickie's Corner) 609 Page blvd r 249 Bowles pky
—Stefany (Chickie's Corner) 609 Page blvd r 249 Bowles pk
—Vasilios (Katherine V) h 249 Bowles pk
Chilcutt Carol J Mrs steno 47 Federal r 1157 Boston rd
—Robert E (Carol J) in USAirForce h 1157 Boston rd
Child Arthur R (Frances M) lieut SFD h 35 Wilshire rd
—Caroline F wid Francis S h (22) 364 Belmont av
—Evangelism The Lois Gage dir (209) 1537 Main
—Willard C (Rita M) steelwkr E Longmeadow h 330 Gilbert av
—and Family Service of Springfield Inc Robert W Poole executive dir 184 Mill
Childerhose Samuel R r 94 Perkins
Childhood Shop The (Meyer Levine Charles and Nathan Ziplowich) children's and infants' wear 543-547 Sumner av

FRED C. McCLEAN HEATING SUPPLIES, Inc.
P.O. BOX 1668 — 47 PARK STREET
TEL. RE 4-5668

FIELD, EDDY & BULKLEY
1200 MAIN STREET PHONE RE 4-1112
Springfield Fire and Marine Local Agents

TELEPHONE RE 3-6513
BENJAMIN POWELL SONS, INC.
EAVE TROUGHS – LADDERS – ROOFING
109-115 ALLEN STREET

CHILDREN'S STUDY HOME
"Red Feather Service" of United Fund Child Care and Guidance Kathleen Thornton director hours 9 to 5 week days 23 Buckingham tel RE 7-3549
Childs Agnes D Mrs emp PO r (6) 220 Pearl
—Alice E Mrs office sec 12 Stearns sq r 542 Dutchess
—Allan I (Cynthia A) taxi driver Chicopee h 47 Medford
—Arthur H died Sept 19 1957 age 72
—Arthur H Jr (Beatrice M) mech 707-709 State r inq do
—Barbara J Mrs r 39 Berkeley
—Edmund S (Anne S) sls mgr 812 Monsanto av IO h at Longmeadow
—Fanny R administrative asst 220 State r 70 Chestnut
—Florence P wid Merrill F r 403 Maple
—Francis H (Agnes D) mail handler PO h (6) 220 Pearl
—Frederick S chief draftsman 125 Main r 71 Mountainview
—Georgina W Mrs instr SHosp r 54 Fairfield
—Harold E (Alice E) foreman Chicopee h 542 Dutchess
—Harold J clk 1414 Main r 542 Dutchess
—Harold M (Georgina W) tchr Spfd College h 54 Fairfield
—Herman M (Amorette I) eng NH RR h 697 Belmont av
—Jacqueline L r 27 Pine st ct
—John T (Clara L) lab analyst MCCo h 18 Olive
—Kenneth D (Jeannette) mgr Acme Manifolding Co Inc (515) 1537 Main and mgr National Litho Forms Co do h at Dunedin Fla
—Kenneth E mach CBCo h 144 Buckingham
—Lena M wid Arthur r 144 Buckingham
—Merton H (Mildred M) driver 112 State h 27 Pine st ct
—Nellie A r 235 Pine
—R P Stamp Co (Arthur M Allen) rubber stamps (330) 1618 Main
—Rachel A wid Frederick H h 16 Nelson av
—Richard W (Mary A) conditioning mgr 707 State h 235 Cooley

CHILDS THOMAS S INC
James H O'Rourke mgr men's women's and children's shoes and accessories 280 Bridge tel RE 7-5386
—William A (Muriel M) inspection supv USA Federal h at Somers Conn
—William F (Mary R) h 89 Rochelle
—William J (Julia) real est (214) 31 Elm h at Longmeadow
Chillaro Stephen (Joyce C) receiving clk MBCo h rear 729 Worthington
Chille Peter (Union Cleaners) 139 Union h 69 Oswego
Chillemi Laura Mrs cleaner ASCo r 111 Bancroft
—Leah G Mrs waitress 106 State h (1) 38 Bradford
Chillson S Eleanor v pres Charles Sheldon Inc (1001) 1387 Main h at Thompsonville Conn
Chilson Elmer H (Beatrice C) emp city h rear 29 Linden
—Lindsey M (Nancy A) sls rep 500 Columbus av h at Longmeadow
Chimes Restaurant Inc William F Fitzpatrick pres-treas 16 Pynchon
Chin Duck Due r 41 Ferry
—Foon r 41 Ferry
—Quong laundry 988 Main h do
—Robert (Jean) shipping clk USEnvCo h 58 Grand
—Yin Gong cook 111 Worthington r 109 do
China Way Restaurant (Kenny Leong) 50 Broadway
Chiodi Antoinette wid Mose emp 1400 State h 23 Schley
—Miranda N keypunch opr SF&MInsCo r 23 Schley
Chiodo Agnes W Mrs material scheduler Titeflex Inc r 43 Walden
—Joseph V (Agnes W) mach opr DGCorp r 43 Walden
—Lena Mrs r 62 Bowdoin
Chiorgio Ronald A (Inez M) mach HSDiv h 60 Clifton av
Chipman Fran kS (Donna J) service mgr 10 Mill h 9 Leete
—Gladys I tchr 120 Ashland av r 148 Yale
—Hazel E Mrs furn rms 32 Temple h do
—Laura L wid Harry E switchboard opr 112 State h 91 Marlborough
—Malcolm W (Helen M) bulldozer opr h 98 Bristol
—Roland L h 148 Yale
Chiquette Omer route slsman 1482 State r 26 Lincoln
Chisholm Bernadotte M (Agnes V) insp SETCo h 99 Tavistock
—Carrie B elev opr 1200 Main h 1092 Main
—Clarence W r 131 Monrovia
—Clifford O (Doris E) sls rep NY h 1350 S Branch pky

CHISHOLM
—Dorothy Mrs office sec 50 Sumner av h at E Longmeadow
—Douglas in USArmy r 1350 S Branch pky
—Douglas T auditor Boston r 80 Melrose
—Earl W asst produce mgr 511 Columbus av r 71 Central
—Emily O wid Samuel h 80 Melrose
—Ethel E wid Stephen S office mgr 184 Mill r 28 Rush
—George F (Katrina) dean of students Western New England College 114 Chestnut h at Longmeadow
—George O trk driver 500 Central r 71 do
—Helen Mrs tel opr TelCo h (8) 144 Spring
—Leon P (Anna) braider Titeflex Inc h 73 Central
—Theodore H (Perle V) X-ray service eng Boston h 415 Gifford
—Virginia Van secretarial asst 115 Dwight r 415 Gifford
—Thomas L (Mildred J) emp Park Dept h 409 Goodwin IO
—Thomas O (Loretta E) mach CVMfgCo h 71 Central
—William F (Bernice E) toolmkr MCCo h 131 Monrovia
Chistolini Dolores T Mrs bkkpr WSpfd r 120 Kensington av
—F Frank (Joan A) prod mgr 516 Main h 57 Quebec IO
—Joseph (Dolores T) copy writer (4th fl) 196 Worthington h 120 Kensington
Chiz Abraham (Ruth B) h 17 Woodlawn
—Anita R seamstress 759 Chestnut h at WSpfd
—Jacob (Augusta) (Waverly Cash Market) 2931 Main h at Longmeadow
—Stanley P (Frances A) treas Chiz and Dambrov Tire Sales Inc 1 Belmont av h 167 Woodcrest rd

CHIZ WILLIAM Z
(Henriette R) real estate mortgage loans property management (12) 1242 Main tel RE 9-9010 h 115 Garfield—See p 181
—and Dambrov Tire Sales Inc George Dambrov pres Stanley P Chiz treas 1 Belmont av
Chizinsky Harry (Anna) (Harry's Men's Shop 974½ State h 316 Winton
Chlastawa Katherine M wid Joseph P mach opr Westinghouse h 503 Main IO
—Thaddeus F (Janet K) mach CVMfgCo h 18 Wrona IO
Chmael John (Ellen R) orderly SHosp h (1) 11 Loring
—Paul (Mildred E) window cleaner emp 69 Palmer av h (26) 66 Oswego
Chmiel Chester T (Margaret F) chemist MCCo h 21 Avon pl
—John (Rosemary G) firefighter SFD h 14 Sunridge dr
—Margaret F Mrs lab tech 115 Dwight r 21 Avon pl
—Nina personnel asst Titeflex Inc r 92 Calhoun
—Peter (Diane R) (Dwight Window Cleaning Co) 174 Maple h do
—Peter R (Janice R) foreman HSDiv h 1599 Parker
Chmielewski Ignace (Stephanie C) slsman 55 Pomona h at E Longmeadow
—Walter M (Anna T) emp city h 231 Rosewell av
Chmura Anthony S (Jane V) mach opr MDFCo h 47 Felicia
—Boleslaw J (Helen D) custodian 367 Hancock h 876 Armory
—Bronislaw mach opr S&WInc r 28 Burke IO
—Elizabeth M Mrs clk 365 State r 24 Parker IO
—Frank P (Eileen M) tester CVMfgCo h Arey by Brickett
—Irene pharmacist 2 Parker IO h at Wilbraham
—John (Apolonia M) baker 12 Pulaski IO h 14 do
—John J (Rita A) ins agt MetLifeInsCo h 73 Lowell
—John P (Rita P) welder E Hartford Conn h (2) 46 Douglas
—Joseph P (Jane J) mach CVMfgCo h 45 Haller IO
—Julia C labeler USEnvCo r 23 Rapalus IO
—Max J (Mary) asst eng VNInc h 109 Fenwick
—Mitchell B (Alice F) bottler Agawam h 49 Enfield IO
—Mitchell J S (Angela T) baker 12 Pulaski IO h 75 Parker IO
—Rita A Mrs clk 369 Plainfield r 73 Lowell
—Robert J student r 197 Pasco rd IO
—Rudolph J (Elizabeth M) baker 12 Pulaski IO h 24 Parker IO
—Stanislaw M h 28 Burke IO
—Stanley (Louise) mech Longmeadow h 111 Myrtle IO
—Stanley J (Marie S) cafe Ludlow h 197 Pasco rd IO
—Stephen J (Stefania C) trk driver 12 Pulaski IO h 268 Parker IO
—Stephen P (Angela M) stock clk Westinghouse h 164 Goodwin IO
—Stephen P (Doris C) molder CVMfgCo h 268 Worcester IO

CHMURA
—Thaddeus S (Dorothy M) mach PMachCo h 204 Oak IO
—Thomas M (Mary B) cafeteriawkr S&WInc h 23 Rapalus IO
—Thomas P (Sophie C) printer Holyoke h 32 Briggs IO
Choate Frederick F (Ruth A) tester Westinghouse h 83 Oak IO
—Lucille A married James Nodurf Jr
—Worthen B (Bernice A) supv (2d fl) 295 Worthington h at WSpfd
Chobot Lucille M priv sec MBCo h 409 Union
Choffat Irene Mrs asst displayer 1427 Main r 257 Marvin
—Vladimir (Irene) glazier emp 42 Waltham av h 257 Marvin
Cholmere Armand A (Jennie A) mailer Spfd Newspapers h 78 Chesterfield av
—Armand W h 81 Saratoga
—Armand W Mrs (Albina B) died Feb 16 1958 age 56
—Bernard A in USAirForce r 19 Buchholz
—Blanche E married Andre Belanger
—Clarence G (Catherine) first aid atdt BMTCo h 66 Flint
—Delphis E (Helen E) sta eng Will h 50 Rollins
—Ernest M (Lucy A) emp 309 Pasco rd h 19 Buchholz
—Frederick J mach opr emp MCCo r 66 Flint
—George A (Helen R) trk driver WSpfd h 47 Dickinson
—Henry trk driver Bab Transfer Inc r 180 Union
—Joseph A (Eleanor L) shipping clk MCCo h 57 Joseph
—Joseph E (Angeline) upholsterer emp 457 State h 145 Union
—Laurence A (Marjorie G) slsman Hartford Conn r 192 Santa Barbara
—Leonard J (Doris M) mach opr 369 Plainfield h 44 Jasper
—Leonard L insp CBCo r 212 Merrimac av
—Napoleon (Lorenza A) h 212 Merrimac av
—Norman A (Eugenia M) trk driver 385 Liberty h 9 Hillside pl
—Oscar F rem to CFalls
—Raymond D elec r 66 Flint
—Robert (Eileen) emp HSDiv r 212 Merrimac av
—Roger P (Arlene A) emp city h 162 Marmon
—Severino S wid Damase P h 61 Adams
Chojnacke Victoria wid Kazimierz r 42 Thames
Cholewa Mary L Mrs nurse Wesson Maternity Hosp r 31 Myrtle
—Walter S (Mary L) ticket seller 57 Liberty h 31 Myrtle
Chomacki Mary K wid Frank h 1145 State
Chomenko Mykola (Anastasia) h 65 Bond
Chones Athanasios J student r 40 Algonquin pl
—George J (Elizabeth) toolmkr CBCo h 193 White
—James (Forteny) h 40 Algonquin pl
—Nicholas J (Anastasia) ins agt (201) 124 State and gasoline 759 Dwight h 38 Algonquin pl
Chong Sam laundry 747 Main h do
Chopelas Alec P (Zafiria A) mach opr Titeflex Inc h 188 Corona
Choquette Alma R wid Hector died Apr 25 1957 age 80
—Charles A (Edna B) maintman Westinghouse h 19 Sullivan
—Charles T (Jeannette M) chemicalwkr MCCo h 17 Sullivan
—Eudore E (Beatrice M) h 24 Harriet
—Everett H (Mary A) maintman MCCo h 289 Tyler
—Isidor H (Adrienne G) janitor 37 Saratoga and 81 do and 10-12 Niagara h 88 Walnut
—Liane A benchwkr 25 Willow h 11 Richelieu
—Melsa A student r 45 Nokomis
—Nathalie nurse SHosp r do
—Nathalie M emp 1477 Main r 24 Harriet
—Norman J (Patricia P) slsman h 547 Page blvd
—Richard H maintman PM&GCo r (11) 2702 Main
—Victor S (Gertrude E) dept mgr A&PCo h 48 Drexel
Chory Edna R Mrs clk MMLInsCo r 84 Fredette
—George Jr (Edna R) h 84 Fredette
Chouinard Albert A (Edith E) h 189 Centre IO
—Alfegenia M wid Wilfred B h 285 Water IO
—Carolyn H Mrs clk SOD r 83 Wilmont
—Helen M wid Lawrence A h 47 Sabin IO
—Henry (Amelia B) stock handler CVMfgCo h 135 Hampden IO
—Joseph A E (Mildred) in USAirForce h 511 Hancock
—Lillian O wid Arthur clk Holyke h (4) 15 Jenks
—Maria E wid Hector J h 274 Main IO
—Roger J (Carolyn H) poultrywkr Somers Conn h 83 Wilmont

INSURANCE BONDS MORIN INSURANCE AGENCY 1570 Main Street Tel. RE 6-4591

PRESTON AND OLMSTEAD, INC. — Tel. RE 2-5161
GENERAL AGENTS OF THE TRAVELERS
THE WORLD'S LARGEST MULTIPLE-LINE INSURANCE COMPANY

Chouinard's Restaurant Inc Thomas P Moriarty pres Bridget M Moriarty vpres Mrs Kathleen A Demetrion sec-treas 186 Main IO
Choungon Pearl F wid Peter ins agt (414) 1537 Main r 321 Carew
Choux Ferdinand L J (Elsie F) millwright MCCo h 160 Maynard
—Louise C clk Third Nat Bank & Trust Co r 160 Maynard
Choyke James E Jr (Sabina T) sls eng Detroit Mich h 765 N Branch pky
Chretien George L (Shirley R) TV repr emp 424 Worthington h 78 Sherbrooke
—Mary S Mrs clk BInc r 98 Tyler
—Rene E (Madeline) tailor emp 1673 Main h 319 State
—Robert J chemicalwkr MCCo r 319 State
—Roger G (Mary S) assembler SETCo h 98 Tyler
Chris Parking (Emilio C Bartolucci) rear 44 Harrison av
Chrisanthopoulos Anthony G emp USA r 25 Juniper dr
—George (Bessie P) h 25 Juniper dr
—Gus student r 25 Juniper dr
—Jane G clk First Nat Stores Inc r 25 Juniper dr
—Peter (Esther H) guard USA h 45 Pineview dr
Christ Church Cathedral 35 Chestnut
—Church Cathedral Dean's office 37 Chestnut
—Church Parish House 35 Chestnut
Christakos Nicholas (Helen) (Riani & Co) 582 Belmont av h 37 Longfellow ter
Christensen Adelaide A wid Olaf N (O N Christensen) 41 St James blvd h 1 Oklahoma
—Albert C (Phyllis R) mgr 41 St James blvd h at Wilbraham
—Chris (Constance) slsman h 394 Union
—Donald I (Ruth E) chemist 812 Monsanto av IO h at E Longmeadow
—Emma L Mrs sorter 333 Belmont av r 960 St James av
—Florence M buyer 1414 Main h (2C) 86 Longhill
—Gladys M wid Louis L h 62 Dwight rd
—Jean E interviewer Valley Bank & Trust Co r (2C) 86 Longhill
—John P (Mary E) driver 270 Liberty h 160 Cambria
—Lena F wid Henry C h 113 Nottingham

CHRISTENSEN O N
(Mrs Adelaide A Christensen) Albert C Christensen mgr tool and die making special machinery general machine work 41 St James blvd tel RE 3-6117—See p 156

—Philip A (Emma L) (Lord Jewelers) 1616 Main h 960 St James av
—Shirley A r (2C) 86 Longhill
—Warren C (Helen A) asst mgr 41 St James blvd h 960 St James av
Christenson Bernard kitchen helper Hotel Kimball r 47 Mattoon
Christesen Henry O (Agnes M) night chef Westfield h 262 Ambrose
—Ida A h 14 Stafford
Christian Aderic A (Julia) slsman 172 Eastern av h 1592 Dwight
—Alderic A Jr r 56 Greenwood
—Alfred R (Cecile M) janitor h (5) 545 Main
—Book Store Bernard F Pettingell mgr (209) 1537 Main
—Catherine M Mrs clk 26 Byers r 40 Cornwall
—Clarinda B wid Alfred h 56 Greenwood
—Clifford R (Joanne S R) boxmkr 320 Parker IO 29 Wigwam pl
—Edith V Mrs tobaccowkr Westfield r 73 Franklin
—Judith L clk MMLInsCo 1295 State h at Will
—Katherine C Mrs gallery atdt Quadrangle h at CFalls
—Lawrence P (Catherine M) color compounder WSpfd h 40 Cornwall
—Leo C (Edna A) porter 2052 Main h (8) 24 Clinton
—Lorraine M Mrs h 1121 Columbus av
—Methodist Church The 52 Westminster
—Paul group leader MBCo r 245 Dickinson
—Richard M (Hazel R) rugwkr Thompsonville Conn h 245 Dickinson
—Science Literature Distribution Committee (First Church of Christ Scientist) 599 State
—Science Monitor The Daily Newspaper 599 State
—Science Reading Room (First Church of Christ Scientist) 1220 Main
Christiana James A (Jennie P) refrigerators 1209 Carew h do
—James A Jr (Dorothy J) slsman 1209 Carew h 1211 do
Christiansen Edna Rosemary tel opr 152 Lyman h at Palmer
—George F (Mildred B) delivery slsman 87 Albany h at Palmer

CHRISTIANSEN
—Gordon H (Edna R) sls asst (704) 1387 Main h at Palmer
—Hans h 14 Fellsmere
—Hans Mrs (Inga M) died June 24 1957 age 78
—Harold H (Ruth M) mach opr 73 State h at Palmer
—John J student r 46 Brunswick
—John R (Alice G) v pres J J Sullivan The Mover Inc 385 Liberty h 46 Brunswick
Christianson Albert J r 56 High
—Arnold C clk MMLInsCo 1295 State h at Wilbraham
—Neils P H r (4) 75 School
Christie Annette M student r 32 Crestmont
—Charles G (Anne A) h 32 Crestmont
—Charles G Jr (Barbara J) welder 246 Chestnut h 28 Ashmont
—Donald B (Lillian S) real est 33 Elm h 576 White
—Grace M Mrs clk Ins Co of N America r (1) 169 Maple
—Jean M teller Spfd Institution for Savings h 56 Burton
—Lillian S Mrs slswoman ASCo r 576 White
—Peter A (Penelope N) rest WSpfd h 17 Mayo
—William Y (Grace M) h (1) 169 Maple
Christman Frances T wid Bernard married Raymond A Price
—Frederick A (Pauline A) clk E Longmeadow h 117 Wait
—George J (Pearl W) route slsman 355 Chestnut h 23 Palm
—Mary F wid George W r 23 Palm
Christmas Dolores L nurse Westinghouse r 20 Converse
—Mae D wid Leo h 20 Converse
Christofferson Ernest A (Augusta) h 172 Maynard
Christofori Daniel A (Rose M) h 383 Armory
—Dante R (Florence R) millwright PMachCo h 153 Phoenix ter
—Florence R Mrs clk 1095 Main r 153 Phoenix ter
—Josephine wid Agostino h 14 Stafford
—Primo C (Rose C) h 34 Littleton
Christoph Anna Mrs janitor Mercy Hosp r 190 Carew
—Herman (Anna) painter Mercy Hosp h 190 Carew
Christopher Alfred (Lucy) foreman 95 Fisk av h at Agawam
—Anthony L (Rose F) pres-treas Christopher Package Store 2803 Main h 98 Atwater ter
—Eunice M clk Spfd Safe Deposit & Trust Co h 25 Oswego
—George A clk 95 State r 98 Atwater ter
—Joseph rem to Dudley
—Michael A (Amelia A) mach HSDiv h 96 Winton
Christopher's Package Store Inc Anthony L Christopher pres-treas 2803 Main
Christopherson Mary A wid Henry rem to W Springfield
Christopolos Chris r 106 Chester
Christos Photo Service (Christos Kraneratis) (436) 1694 Main
Christoules Maria wid William r 28 Bither
Christsos Peter (Mary) cafeteriawkr 1820 Main h 789 Belmont av
Christy Constantino (Alice E) auto painter WSpfd h 30 Clantoy
—George r 23 Emery
—George P (Nikoleta) (Emery Cafe & Grill) 1940 Main h 31 Parallel
—Helen Mrs h 50 Ferndale
—Jacqueline B clk (801) 145 State h at Longmeadow
—Peter G emp 1940 Main r 31 Parallel
—Theoclitos G (Dorothy A) trk driver Holyoke h 52 Edendale
Christy's Hat Shop (Mrs Mary Agnos) hat cleaning and blockers 278 Worthington
Chrland Joseph A (Blanche E) crane opr CVMfgCo 393 Water IO
Chrusciel Edward J (Jeannette E) mach P&WADiv h 29 Wrentham rd
—Eugene J (Ann B) sectionhand LM&SCo h 39 Fullerton IO
—Ferdynand F mech 630 Main h at Ludlow
—John A (Katherine) h 42 Daniel IO
—Joseph J (Louise M) dieman MCCo h 254 Main IO
—Mary wid Wojciech h 25 Milton IO
—Stanley (Stephanie) meatcutter 203 Liberty h 46 Thames
—Stanley Jr adjuster (712) 1387 Main r 46 Thames
—Stanley J (Mabel A) carp h 41 Nantasket
—Stella J mach opr Westinghouse r 42 Daniel IO
—Thomas A in USArmy r 42 Daniel IO

CHRYSLER AUTOMOBILES
Kelleher & Mixer Inc sales service and parts 464 St James av tel RE 3-3116—See p 37

Chrysler Oilite Bearings and Powdered Metal Parts
J C Tarbell Associates Inc distributors 18 Maple ct E Longmeadow tel LA 5-3350 LA 5-3359—See p 140

Chrzan John S (Louise E) foreman PM&GCo h 38 Worcester IO
Chrzanowski Emily R clk 85 Chestnut h at Chicopee
—Frances J fire proofreader Liberty Mutual Ins Co 26 Byers h at Wilbraham
—Mitchell (Elizabeth R) dairywkr 120 Oakland h at Wilbraham
—Raymond W (Lorraine T) landscape gardener emp 445 Hancock h 457 Central
—Stanley (Julia T) foundrywkr Westinghouse h 123 Oklahoma
Chuboff Anne plasticwkr 25 Willow r 17 Howard pl
Chuilli John T (Carolyn M) trk driver WSpfd h 205 Wilbraham rd
Chuisano Carmella G r 99 Wilcox
—Mamie r 99 Wilcox
—Rose C wid Joseph S h 99 Wilcox
Chumplos James restwkr h (236)2142 Main
Chunglo Carolyn priv sec MBCo r 26 Howard
—Charles F (Marilyn I) farm and rural sls consultant 73 State h at Southwick
Church Anna K wid C Bruce (3d fl) 1387 Main r 52 Edgemont
—Eloise Mrs h 126 Patton
—Francis E baggageman B&A r 90 Mooreland
—Frank (Audrey L) co-ordinator of art plate and printing 125 Paridon h at W Springfield
—George S h 830 St James av
—James E porter B&A r 90 Mooreland
—Jean wid William T housekpr r 323 Trafton
—Louis E (Mary A) h 90 Mooreland
—Mary E Mrs clk MCCo h 127 Monrovia
—of Christ 43 Dwight
—of God in Christ Central c Beech
—of God in Christ 112 Ferry
—of Jesus Christ of Latter Day Saints 356 Maple
—of St Simon The Cyrenian 201 King
—of the Holy Family (Roman Catholic) Eastern av c King
—of the Holy Family Convent 253 King
—of the Holy Family Rectory 235 Eastern av
—of the Holy Family Roman Catholic School 253 King
—of the Holy Name (Roman Catholic) 37 Alderman
—of the Holy Name Rectory 323 Dickinson
—of the Nazarene 57 Bay
—of the Sacred Heart (Roman Catholic) 387 Chestnut
—oh the Unity 209 State
—of the Unity Parish House 207 State
—Owen r 1400 State
—Susan B wid Edward W h (16) 17 Sumner av
Churchill Elmer (Jennie) mach opr WSpfd h 1318 Allen
—Ethel H wid Cornelius W h 49 Edendale
—Frederic T (Lillian C) mach opr MDFCo r 50 Miller
—George H clk PTS r 122 Chestnut
—Henry E (Ada) (Bordeaux-Churchill Laboratories) and real est 203 S Branch pky r inq do
—Jennie Mrs cafeteria mgr WSpfd r 1318 Allen
—Lillian C Mrs nurse MDFCo r 50 Miller
—Luther (Eldora B) h 717 Union
—Margaret r 717 Union
—Robert T student r 50 Miller
—Winston H (Jeanette) gen mgr 203 S Branch pky h at Hampden
Chute Irene Mrs h 418 Union
—Richard organist r 418 Union
Chutkowski Theodore A (Mary H) lathe opr 156 Wason av h at WSpfd
Chwalek Alexander J (Angelina J) eng emp 71 Colton h 155 Bacon rd
—John (Katherine M) mgr 43 Patton h 55 Montmorenci
—Stanley J (Mary A) tire builder CFalls h 85 Goodwin IO
Ciaburri Marie C Mrs tchr 24 Bowles pk r inq do
Ciak Anthony J (Genevieve R) molder Spfd Bronze & Aluminum Co h 45 Sunrise ter
—Frederick J (Catherine E) mach cleaner S&WInc h 25 Navajo rd
—John clk PO r 102 Wolcott
—Laura R died Aug 5 1957 age 63
—Stanley P (Jessica J) clk PO h 102 Wolcott
Ciampi Francis (Shirley A) mgr 193 Chestnut h (4) 88 Spring
—Pellegrino (Veronica) pres-treas Springfield Tomato Co Inc 193 Chestnut h at Hampden

Radio Station
WMAS
— 1450 ON YOUR DIAL —
1st in News
1st in Sports
1st in Music You Want
WMAS
— 94.7 ON YOUR DIAL —
FM
Tel. RE 7-1414

REAL ESTATE RENTALS APPRAISALS
A. C. WHITE, JR., REALTOR
496 Bridge Street Telephone RE 2-5109
INSURANCE PROPERTY MANAGEMENT MORTGAGE LOANS

FORBES & WALLACE . . SHOPPING CENTER FOR WESTERN NEW ENGLAND

SARAT FORD SALES Tels. SPFD. ST 8-9668, RE 3-3902
250 SPRINGFIELD STREET AGAWAM, MASS.
SALES SERVICE PARTS

Cianchini John M (Elaine J) warehouseman 240 Plainfield r inq do
—Ripalta wid Paul h 52 Glenham
Cianflone Joseph P shipper 237 Chestnut h 720 Worthington
—Virginia emp MBCo h rear 107 Wilcox
Ciantra Antoinette wid Vincent h 29 Elmwood
—Cesare A firefighter SFD r 29 Elmwood
—Thomas W died Apr 10 1957 age 34
Ciarcia Salvatore (Josephine) constrwkr h 413 Main
Ciaschini Alberino (Isabel T) meat dept mgr WSpfd h 43 Granby
—Anthony (Lucy S) floors 159 Dartmouth ter h do
—Beatrice E Mrs crayonmkr MBCo r 17 Batavia
—Danny C r 17 Batavia
—Eva Mrs priv sec 345 State r 73 Penacook
—Leandro (Ida S) constrwkr h 274 Pine
—Nino (Mary) foreman (910) 1387 Main h 163 Dartmouth ter
—Vivaldo W (Beatrice E) trk driver Park Dept h 17 Batavia
—Walter V in USNavy r 17 Batavia
—William J draftsman (200) 458 Bridge r 163 Dartmouth ter
Ciavola Albert J (Rose M) mach grinder Thompsonville Conn h 62 Revere
Cibien Angelo (Mabel) mason h 19 Stafford
—Oswald J (Gladys M) mason h 17 Stafford
Ciborowski Daniel E mach opr WSpfd r 51 Vinton
—Fabian (Zophia M) h 51 Vinton
—Henry W in USArmy r 51 Vinton
—John S (Naphie R) mach WSpfd h 187 High
—Stanley W (Helen K) mach CFalls h 32 Tracy
Ciccarelli Edward H (Amelia) (Auburn Appliances) 2154 Main h 63 Margaret
—Katherine Mrs (K's Pizza & Grinder Shop) 1235 Sumner av r 10 Ellsworth av
Cicchello Carmella G r 22 Virginia
—Frank R (Jennie) r 22 Virginia
Cicchetti Agnes M Mrs (Star Beauty Salon) (24) 1214 Main r 24 Palmer av
—Carl (Margaret) (Window Centre) 66 Locust h 26 Palmer av
—Joseph M (Agnes M) assembler AmBCorp h 24 Palmer av
Ciccia Rita slswoman 40 Vernon r 193 Leyfred ter
—Santo F (Rose M) repairman SGLCo h 193 Leyfred ter
—Santo J repairman SGLCo r 193 Leyfred ter
Ciccone Pasquale J (Anne B) physician 1161 St James av h do
Cicerchia Arthur P (Ellaine A) student h 110 Gardens dr
—Ellaine A Mrs lab tech Mercy Hosp r 110 Gardens dr
—James J (Mary C) mixer WSpfd h 53 Kenwood pk
—Joseph T (Carmela L) (Joe's Variety) 955 Carew h 50 Worcester av
—Joseph T Jr acct emp 316 Chestnut r 50 Worcester av
—Mary Rose clk HSDiv r 53 Kenwood pk
—Vincent A (Mary H) r 181 Laurelton
—Vincent C (Margaret H) clk SGLCo h 184 Waldorf
Cichaski Stanley R (Jean D) assembler Westinghouse h 172 Oak IO
Cichetti Louis r 58 Fountain
—Mildred wid Samuel r 58 Fountain
—Serthine G (Mary J) garage mech AmBCorp h 58 Fountain
Cichon John guard MBCo r 180 Union
Cichonski Emily S med sec (131) 130 Maple r 269 Union
—Longin J (Viola M) presser Chicopee h 63 Glenham
Ciciarelli J G & P C Insurance Agency John G Ciciarelli gen mgr Philip C Ciciarelli gen mgr (510) 145 State
—John G (Susan M) gen mgr (510) 145 State h at Longmeadow
—Philip C (Rose I) gen mgr (510) 145 State h at Longmeadow
Cieboter Stanley A (Gertrude) trk driver 435 Dwight h 40 Stevens
Ciechanowicz Julian I (Emily M) h 47 Langdon
—Rose H clk Westinghouse r 47 Langdon
—Stanley E (Stefanie M) welder 53 Batavia h 47 Langdon
Ciechomski Paul S (Mary A) foreman USA h at S Hadley
Ciecko Frank L (Anna V) (Berkshire Market) 973 Berkshire av IO h at Wilbraham
Cienaski Edward (Joan) mach Thompsonville Conn h 1157 Boston rd
Cienciwa Anna S wid John P h 11 Milton IO
—Joseph h 62 Milton IO
—Peter J (Mary) mach VNInc h 40 Wakefield IO
—Wanda office sec CVMfgCo r 62 Milton IO
Cieplik Alexander T (Sophie A) mach WSpfd PM&GCo h 259½ Main IO
—Joseph P (Mary C) clk 533 Main IO h 42 Milton IO
—Mary C Mrs mgr 533 Main IO r 42 Milton IO
—Wiktorya wid Stanislaw h 189 Verge
—Wojciech (Salomea) h 48 Devens IO
Cieplinski John tool crib atdt USA r 176 Hampden IO
—Michael P (Josephine M) emp CVMfgCo h 176 Hampden IO
Cierplao Russell (Lillian) trk driver h 309 Bay
Ciesla Peter h 539 Main IO
—Theodore J (Pearl K) industrial eng USA h 25 Kopernik IO
Cieslak Cecelia M wid Bronislaw J clk 36 Court h 411 Main IO
—Dolores clk TelCo 85 Chestnut h at Chicopee
—Edward S (Lillian B) carp h 22 Park la
—Florence L Mrs supv TelCo r 52 Wrenwood
—John W (Florence L) expediter PMachCo and (Playhouse TV & Radio Service) 39 White h 52 Wrenwood
—Lillian B Mrs tel opr TelCo r 22 Park la
—Thaddeus J tchr 95 Milton IO h at Holyoke
Cigar Box Inc The Thaddeus Guzek pres-treas 1211 Main
Cignoli Antonio (Maria) grocer 786-790 Main h 24 Warriner av
—Bernard F (Bernice G) modelmkr USA h 40 Alvin
—Carlo student r 24 Warriner av
—Charles A h 124 Clifton av
—Ernest J (Aurel L) clk 1134 Main h 96 Garfield
—Everett r 196 Pearl
—Everett J lathe opr WSpfd r 25 Strong
—Everett J (Bernice E) mach opr WSpfd h 47 Putnam cir
—Francis L (Ellena R) h 25 Strong
—Louis clk 786 Main r 24 Warriner av
—Lydia A wid John G h 40 Winthrop
—Paul C (Kathryn M) service mgr 624 State h 75 Loretta
—Robert P (Abigail) underwriter SF&MInsCo h 86 Clifton av
—Ronald C in USArmy r 124 Clifton av
—Victor J (Adele) h 12 Draper
—Victor W h 43 Alden
Cignoni Alfred F (Edith O) printer emp (624) 29 Worthington h 91 Ambrose
—Alice J Mrs typist USA r 13 Horne
—Edith Mrs h 437 Allen
—Edward P (Mary F) mach Westinghouse h 80 Talbot rd
—Elizabeth wid John F r 612 Newbury
—Ernest P (Marguerite E) h 100 Monmouth
—Louis P (Alice J) store atdt Westinghouse h 13 Horne
—Marie M Mrs proof reader Hartford Conn r 167 Walnut
—Mary wid Peter r 1400 State
—Mary Lou C nurse's aide SHosp r 100 Monmouth
—Peter P (Marie M) h 167 Walnut
—Ruth H missionary r 91 Ambrose
Cigouin Joseph r 2882 Main
Cikins Milton N claims examiner (711) 1200 Main h at WSpfd
Cilley Edwin E (Marion L) adjuster USEnvCo h 403 Monsanto av IO
—Hazel G clk WSpfd h 191 High
Cimino Frank J trucker DMCo r 121 Forest Park av
—Louis J (Jennie M) welder Westinghouse h 121 Forest Park av
—Louis J Jr polisher 603 Columbus av r 121 Forest Park av
Cimma Marilyn D clk TelCo 85 Chestnut h at Agawam
—Quinto A (Theresa R) welder 89 Logan h at Agawam
Cimoch Anthony W (Victoria F) molder Spfd Bronze & Aluminum Co h 382 Franklin
—Stanley A r 382 Franklin
—Victoria F Mrs mach opr USEnvCo r 382 Franklin
Cinantises Coffee House Charles C Costas mgr rest (4) 1910 Main
Cincotta Florence slswoman 1477 Main h at Westfield
—Lawrence D (Constance) mach opr CVMfgCo r 29 Osgood
—Louis (Angela) (Agawam Celery Co) 205 Chestnut h at Feeding Hills
Cini Aurelio C (Lillian E) (Cini's Restaurant) 786 Carew h 129 Pendleton av
—Ida A clk BInc r 129 Pendleton av
—Joseph C foreman BInc r 129 Pendleton av
Cini's Restaurant (Aurelio C Cini) 786 Carew
Cinis Alex (Celia) mach Westinghouse h 173 Carver
—Philip H r 173 Carver
Cinnamon Louis (Mary) emp 140 Chestnut h 448 Dickinson
Cinq Mars Michael J (Jean M) supt 116-118-120 Longhill h (9) 116 do
—Napoleon (Amelia) supt 179 Longhill h (1) do
Cinter Clarice A wid Leroy r 137 Lexington
Cintron Agnosto R tobaccowkr h (3) 52 Seventh
—Louis R tobaccowkr r (1) 52 Seventh
Ciocca Anthony (Virginia C) carp h 68 White
—Dolores finisher 18 Park r 68 White
—Felice (Angelina) carp h (2) 37 White
—Louis r 68 White
—Nicholas (Anne M) h 68 White
Ciocci Dino A (Theresa) (Dino's Barber Shop) 228 Dickinson h 155 Carnavon cir
—Henry L (Rena) slsman 115 Dwight r 183 Maynard
Cioci Alfred mach opr HSDiv r 837 Main
Ciolaro Ralph r 27 Bliss
Ciolkos Chester r 398 Worcester IO
—Wojciech (Della) polisher MCCo h 398 Worcester IO
Cipriani Aldo A (Mary A) springwkr 740 Worthington h 768 do
—Antonio G (Isolina) grocer 768 Worthington h do
—Domenico M soapmkr 210 Albany r 24 Adams
—Ernest J (Marie) sheetmetalwkr USA h 120 Firglade av
—Raymond M (Lina M) emp CBWWks h 329 Taylor
—Stefano (Eda M) roofer h 216 Tyler
Circe Anna M wid Jean M h 281 Main IO
—Reginald R welder CVMfgCo r 281 Main IO
Circo Frederick J (Catherine D) mgr 272½ Worthington h at Chicopee
Circosta Anthony G (Mary) h 84 Mooreland
—Carmel J (Margaret C) emp 33 Dwight h 40 Stebbins
—Flora T married Aldo Tboni
—Frank A h 17 Edgewood
—Frank L (Mary A) letter carrier SPO h 647 Parker
—Hazel H Mrs bkkpr GICDiv h 44 Dresden
—Ilario A died May 27 1957 age 73
—Larry A (Lena) h 92 Florence
—Louis W (Amelia B) lieut SFD h 103 Pilgrim rd
—Margaret M wid Ilario A h 20 Collins
—Orlando J (Leona I) (Manufacturers Pattern & Model Works) Mill River la h 25 Kingoke la
—Richard L (Barbara E) clk Windsor Conn h 1698 Dwight
—Salvatore S (Josephine) mach opr GFBCo h 13 Morris
—Vincent F h 55 Foster
—Vincent J (M Gabrielle) (East Springfield Barber Shop) 602 Page blvd h 73 Girard av
—William J (Margaret K) emp Titeflex Inc h 18 Collins
Cirelli Domenico (Philomena) trk driver Longmeadow h 24 Adams
—Joseph A (Carmella F) trk driver 1140 Columbus av h 55 Marble
—Louis (Antoinette S) mach opr Longmeadow h 25 Adams
—Vincent trk driver Longmeadow r 24 Adams
Cirillo Americo P (Florence M) (Lincoln Cleaners & Dyers) 155 Hickory and (Craft Cleaners) 786 Dwight h 701 Roosevelt av
—Antonio (Mary A) mach USA h 76 Acushnet av
—Barbara M copywriter 1548 Main r 727 Dickinson
—Carol A clk 137 State r 130 Brookside cir
—Evelyn M Mrs clk 1454 Main r 727 Dickinson
—Frank D (Winifred J) cost acct MDFCo h 74 Fairhaven dr IO
—Jack (Nest M) (Bay Street Radio & Television) 354 Bay h 5 Hillside pl
—James R (Evelyn M) setupman AmBCorp h 727 Dickinson
—Janet R clk MMLInsCo r 5 Hillside pl
—John (Filomena) emp 5 Albany h 44 Armory
—John B mail porter NYCRR r 88 Greene
—John B (Rita M) mech 321 Walnut h 91 Robert Dyer cir
—Joseph (Mary C) h 131 Newland
—Joseph A r 88 Greene
—Joseph B (Benedetta D) spotter 155 Hickory h 18 Cherokee dr
—Laurence h (30) 786 State
—Mario F (Stella T) emp 155 Hickory h 130 Brookside cir
—Nest J bkkpr 135 Hickory r 5 Hillside pl
—Nest M Mrs cashier 1330 Main r 5 Hillside pl
—Nicholas (Elizabeth) emp city h 49 Armory
—Rita G r 76 Acushnet av
—Thomas F (Carol A) constrwkr Hartford Conn h 131 Newland
—Vincent (Catherine) h 88 Greene
Cironi Pietro r 1400 State
Cirzeszyk George J (Carmen G) sec Boyes-Lincoln Mercury Co Inc 1566 State h 80 Florida
Ciscon Leonard F (Barbara R) carp h 72 Kensington av
Citizens Hall 6 Old Acre rd
Cittadino Antonio foreman AmBCorp r 284 Walnut
City Auto Metal Works (Samuel Greenberg) auto body and radiator reprs 971 Columbus av
—Cab Co (Clifford Cowell) 3 Sargeant
—Cleaners & Dyers (Beatrice E St Germain) 2888 Main
—Coal Co of Springfield Inc Israel Fieldman pres-treas 145 Armory

CITY DIRECTORY LIBRARY INTERNATIONAL
(Springfield City Library Assn) 220 State (n Chestnut)

CITY DIRECTORY OFFICE
(The Price & Lee Co) (504) Young Bdg 1653 Main—See p 173

—Dye Works Abraham Kane pres Max C Kaye plant mgr 1159 State and 35 Oak IO

Daniel M. Walsh, Jr. Insurance & Surety Bonds Tel. RE 4-4526 Third Nat. Bank Bdg.

CITY
—Investors Inc Irving Fein treas real est (338) 31 Elm
—Leather Co Inc George Cohen pres-treas 42 Harrison av
—Library Assn of Springfield The Dr William B Kirkham pres Fred W Fuller Jr v pres Abraham Kamburg clk Eugene W Shaw treas Frank A Mann asst treas 220 State
—Library The 220 State
—Line Cafe (Rene J Cote) 9-11 Rimmon av
—Line Market Inc Joel Levin pres Simon S Serlick treas 911-913 Belmont av
—Line Pharmacy (John M Brusnicki) 808 White
—of Homes Association Cemetery 904 Wilbraham rd

City Oil Company
18 Bellevue av—See bottom edge

—Opticians (Mrs Anna E Braudy) (26) 1214 Main
—Properties Corp Irving I Greenberg pres-treas Larry Greenberg v pres Archie C Fisher clk real est 218 Dwight
—Radio & Television Service (Karol L Bulat) 507 Main
—Realty Co (Harold J Kelley) (624) 95 State

CITY SPRING AND BRAKE CORP
Geno S Naples pres Louis F Ferrara v pres Fred A Ferrara treas Dora Tebaldi asst treas complete car and truck spring service and complete car and truck brake service authorized FRUEHAUF parts and service 638 Worthington tel RE 4-0873 —See p 54

CITY STAMP WORKS
(JACK JAMBAZIAN)
MFRS & DLRS RUBBER & STEEL STAMPS
STEEL DIES & STAMPS
3 DIMENSIONAL ENGRAVING
RUBBER STAMPS MARKING ROLLS
PANTOGRAPH ENGRAVING
MACHINE ENGRAVED DIALS
MFRS OR RUBBER PRINTING DIES
FOR CORRUGATED BOX MBFRS
168 BALDWIN WEST SPFD
TEL RE 7-1697
—See p 190

CITY TIRE CO INC
Irving I Greenberg pres-treas Larry Greenberg v pres Archie C Fisher clk-gen mgr wholesale and retail distributors US Royal Tires and Batteries road service 218-224 Dwight cor Harrison av tel RE 7-1419—See p 56

—Towing Service (Henry Garceau) 178 Boston rd
—Window Cleaning Co (John Kerrico) (8) 88 Byers

City Wrecking Co
(Associated Building Wreckers) building wreckers new and used building materials 350 Albany tel RE 2-3179—See p 76

Ciuffreda Antonio library asst 380 Belmont av r 249 Mill
Ciurleo George R (Mary A) h 32 Richelieu
Civitan Club of Springfield Raymond Moon pres 70 Chestnut
Cizek Edward F press feeder 191 Chestnut r 179½ State
—Eric P (Bettylee) chemical eng MCCo h 42 Forest
—Marie A Mrs comptometer opr 1803 Columbus av h at Agawam
—Robert W (Ella M) v pres Third National Bank and Trust Co of Springfield h at WSpfd
—Robert W Jr mgr 145 Dwight h at Wilbraham
—Vera clk 376 Birnie av h at WSpfd
—William J (Marie A) pharmacist 454 Bridge h at Agawam
Clad Maria wid Leon h 1157 Boston rd
Claffey John J Jr (Eileen A) condr NH RR h 56 Marsden
Claflin Calvin W (Elizabeth H) in USAirForce h 515 Berkshire av
—Frederick W (Mary A) trk driver city h 116 Glenwood
—Mary A Mrs waitress ASCo r 116 Glenwood
Clagg Jonell wid William R h 143 10th
Claing Rose M wid Louis J h (8) 3 Osgood
Claire Mary M Mrs priv sec 140 Chestnut r 54 Vinton
—Thomas A (Mary M) emp MCCo h 54 Vinton
Clairmont Ina M wid Edward T dental asst (405) 1562 Main h 99 Temby
Clam Mill (George L Jacques) rest 306 Pasco rd IO
Clampit Harriet wid George W h 68 Sylvan
—Ralph V lwyr (414) 115 State h 137 Belvidere
Clancey Catherine A wid Raymond h 93 Wolcott
—James L (Ethel M) h 60 Abbott
—Katherine E clk ASCo r 506 Liberty
Clancy Abbie M wid Michael F r 42 Ridgewood pl
—Alice wid Thomas h (3) 2690 Main
—Anna M wid John J h 12 Clifford
—Catherine M clk C J McMorrow 137 State h 109 School
—Donald A (Mary C) lwyr (310) 31 Elm h 141 Newton rd
—Eileen office clk Spfd Daily News r 277 Orange
—James (Sara) color mixer 224 Cross h (8) 2474 Main
—James F (Mary J) molder E Longmeadow h 277 Orange
—Jane C society editor Spfd Daily News h (2D) 71 Lonk Hill
—John D (Louise C) assembler 311 Page blvd h 87 Wakefiled IO
—John T (Cecelia A) bus opr StRy h 29 Dennis
—Louise C Mrs cashier SGLCo r 87 Wakefield IO
—Mary F tchr 495 Chestnut h 23 Avon pl
—Thomas D (Bernice H) asst treas Holyoke Card & Paper Co 95 Fisk av h 104 Catalpa ter
—Virginia M tchr Chicopee h (1B) 252 Union
—William J (Lila W) physical metallurgist USA h (7) 75 Avon pl
Clapp Bertha V wid Cyrus C h 138 Ellsworth av
—Clayton H (Shirley L) supv MMLInsCo h 109 Talbot rd
—Frances W married Luther C Reynolds rem to NY
—Harrison B (Jeannette M) sec MMLInsCo 1295 State and pres Springfield Taxpayers Assn Inc (214) 458 Bridge h 130 School
—Joanna married Richard G Dutton rem to Stamford Conn
—John T (Mary E) h 8 Harvard
—Mae r 178 Thompson
—Maude Mrs r 70 Clayton
—R Duncan (Josephine P) pres-treas Powers Paper Co 149 Wason av h 134 Long Hill
—Shirley L Mrs clk MMLInsCo r 109 Talbot rd
Clapper Fred (Irene T) painter emp city h (3) 940 Worthington
—Irene K clk Washington DC r 204 Oakland
—Katherine S Mrs h 204 Oakland
—Marjorie A waitress 141 Chestnut r 204 Oakland
Clapprood Clifford J (Doreen A) mgr 725 Parker h 729 do
Clara's Beauty Salon (Clara M Marine) 668 St James av
—Restaurant (Mrs Clara Perri) 973 Main
—Variety Store (John J Lebedewicz) 15 Orchard
Clare Aurelia F Mrs meat packer H L Handy Co r 174 Carver
—David E (Betty L) cement mixer 999 Page blvd h 137 Allen
—Jean M clk TelCo (3d fl) 95 State h at Holyoke
—John E (Aurelia F) trk driver 855 State h 174 Carver
—Louise M office sec 26 Byers r 174 Carver
Clarenbach William (Marjorie) treas New England Belting Co Inc 53 Union h at S Hadley
Clarendon Fountain Clarendon bet Bay and Sherman
—Hall apts 237 Bay
—Hall The apts 151 Sherman
Clark Abraham (Rose) h 37 Grenada ter
—Adelbert B (Catherine B) fieldman 120 Oakland h 15 Taft
—Alfred G (Clara) barber 1033½ State h 184 Dunmoreland
—Alice Mrs nurse 1036 Main r do
—Alice Mrs r 18 Brickett
—Alice M Mrs hair tech 115 Dwight r 17 Magnolia ter
—Alice R Mrs supv SF&MInsCo r 42 Embassy rd
—Althea D tchr dramatic art (G) 10 Chestnut h do
—Anita M h 145 Essex
—Ann cashier 336 Bridge r 15 Myrtle
—Anna wid Wallace r 1400 State
—Anna R wid John T h (11) 25 White
—Anna M Mrs switch board opr CVMfgCo r 247 Union
—Arba G (Barbara R) chemical opr MCCo h 102 Princeton
—Archie C (Eleanor E) repairman Westinghouse h 113 Governor
—Arthur M P mgr (3d fl) 1387 Main h at E Longmeadow
—Ashley H (Claudine H) h 15 Pratt
—Augustus constrwkr r 80 Eastern av
—Barbara R Mrs med sec (102) 130 Maple r 102 Princeton
—Beatrice Y Mrs emp 362 Bridge h 19 Collins
—Benjamin F (Irene M) shipper 102 Albany h at WSpfd
—Benjamin F III (Janet T) timestudy clk WECo r 177 Westford av
—Bernard A died Sept 30 1957 age 71
—Bertha T Mrs bkkpr Third Nat Bank & Trust Co of Spfd r 32 Goodrich
—Bertrand A (Virginia C) fencewkr Feeding Hills h 32 Myrtle

CLARK
—Bessie wid Alton r 1400 State
—Beverly I bkkpr 127 State h at WSpfd
—Carol N R office clk 340 Main h at E Longmeadow
—Catherine B Mrs office mgr 1095 Main r 27 Leslie
—Catherine I Mrs h 218 Centre IO
—Charles A died Nov 18 1957 age 58
—Charles D (Edith M) maintman MBCo h 20 Hayden av
—Charles D Jr r 20 Hayden av
—Charles R (Clara B) millwright E Hartford Conn h 301 Rosewell av
—Chester M (Margaret E) serviceman Boston h 112 Pilgrim rd
—Chester S (Mary L) h 146 Cedar
—Christina M clk TelCo r 44 Rutledge av
—Clara emp Wesson Memorial Hospital r do
—Clara B Mrs clk 1534 Main r 301 Rosewell av
—Clayton (Christine M) brakeman NYCRR h 44 Rutledge av
—Constance J receptionist 812 Monsanto av IO h at Holyoke
—Damon r 80 Alden
—David E student r 461 Walnut
—David G (Mary Jo) student h (3) 177 Wilbraham av
—Donald A (Kathleen V) bank mgr Chicopee h 21 Sonia
—Dorothy H Mrs clk MMLInsCo r 18 Summer av
—Douglas D (Mary A) painter h 21 Chester
—Earl D Jr (Carol L) industrial slsman 27 William h at WSpfd
—Edith L priv sec 365 State h at E Longmeadow
—Edith R wid Edward nurse CFalls r 700 State
—Edward M (Janet) ins agt 26 Vernon h at Longmeadow
—Edward O Jr (Nesta G) v pres Sales Kestral Corp 25 Willow h at Longmeadow
—Edwin A mach E Hartford Conn r 169 Alden
—Edwin A (Grace) platformman GICDiv h 169 Alden
—Edwin A Jr guard Third Nat Bank & Trust Co r 169 Alden
—Elizabeth W wid Peter r 955 Sumner av
—Elvin B (Betsy Lu) baker emp 1132 Dwight h 112 Greenwood
—Ether I pharmacist SHosp r do
—Ethan F h 70 Alderman
—Evelyn Mrs floorwoman 115 Dwight h (8) 10 Andrew
—Florence h 107 Dartmouth
—Florence Mrs nurse 165 MassAv r do
—Florence wid Phillip E r 1104 Worthington
—Frances E wid Charles A clk 115 Dwight h (28) 8 Waverly
—Francis B (Dorothy H) custodian 45 Sumner av and 493 Parker h 18 Sumner av
—Francis H r 78 Hyde av
—Francis J r 394 Armory
—Francis L (Mabelle E) air condition tech Westinghouse h 42 Miller
—Frederick S (Edith M) office mgr Palmer r 180 Belmont av
—Gayle W clk 1295 State h at Hazardville
—George r 135 King
—George (Katie N) insp USRCo h 81 Amore rd
—George A (Anna M) h 247 Union
—George A (Marion E) trk driver 220 Sharon h 78 Hyde av
—George E h 617 Dwight
—George F (Dorothy M) slsman 473 White h at E Longmeadow
—George G (Mary E) slsman h 100 Pidgeon dr
—George H (Phyllis G) underwriter MMLInsCo 1295 State h at Hazardville
—George J (Josephine R) crane opr WSpfd h 44 Pineview dr
—George L (Jane E) engraver Holyoke h (8) 57 Federal
—George R (Ethel M) letter carrier SPO h 197 Belmont av
—George W (Elizabeth) repr-mgr of major appliance and television division 154 Main h at WSpfd
—Georgia V wid Theodore H h 39 Hawthorne
—Gertrude M Mrs comptometer opr PMachCo r 15 Kingoke la
—Gordon E (Mary E) asst electronic eng HSDiv h 111 Groton
—Gordon G (Helen G) slsman h 81 Cass
—Gordon H (Barbara A) welder h 17 Inwood pl
—Grace E r (8) 83 Sumner av
—Harold E (Florence E) in USAirForce r 72 Marsden
—Harold F (Shirley E) trimmer WSpfd h 32 Whiting
—Harold J main foreman 73 State r at WSpfd
—Harrold S (Frances H) probation officer Superior Court 37 Elm h (1) 60 Federal
—Harold W (Hazel G) clk 195 State h 891 Belmont av
—Harriet M wid Charles r 102 Edendale
—Harry P storekpr CFalls h (1) 147 Wilbraham
—Helen F waitress Miami Fla r 48 Wilbraham av
—Helen G tchr music 39 Hawthorne r do

St-Jean ELECTRICAL CO., INC. 37 Spring St., West Springfield Radio Equipped Trucks Residential and Commercial Wiring Overhead and Underground Construction Wiring Telephone RE 6-3322

CLARK
—Helen G r 23 Genesee
—Henry J in USArmy r 130 Catharine
—Henry M (Delphina H) (Henry M Clark Co) 270 Worthington h at Suffield Conn

CLARK HENRY M CO
(HENRY M AND STANLEY CLARK)

REALTORS
REAL ESTATE
PROPERTY MANAGEMENT
MORTGAGE LOANS
APPRAISALS
RENTALS
INDUSTRIAL PROPERTY
STORE RENTALS

270 WORTHINGTON TEL RE 7-0231
—See p 183

CLARK HENRY M AND CO
JOHN C ROGERS pres -treas

JOHN J WALKER mgr
JOHN CLARK ROGERS asst mgr

GENERAL INSURANCE
FIRE
AUTOMOBILE
CASUALTY
SURETY BONDS

270 WORTHNGTON TEL RE 7-0231
—See p 183

—Hope emp MCCo r 17 Inwood pl
—Hosea r 140 Buckingham
—Howard A died April 5 1957 age 75
—Hugh V (Mildred E) sls supv 521 State h 1456 Carew
—Ida L wid Ephriam T h 2234 Main
—Inez bkkpr Baker Extract Co h 36 Acorn
—Irving slsman h 20 Andrew
—Irving R despatcher USA r 130 W Alvord
—James presser 802 State h 49 Hayden av
—James r 15 Lyman
—James (Opal) in USAirForce h 45 Lebanon
—James B (June E) in USAirForce h 11 Clydesdale la
—James E in USAirForce h 40 Congress
—Jean wid George G h 130 Catharine
—Jean E Mrs clk 310 State r (8) 57 Federal
—John A (Myrtle L) tester Longmeadow h 112 Stuart
—John C baker emp 48 Berkshire av r 117 Haskin
—John E (Frances B) cigars 187 Chestnut h 130 W Alvord
—John F (Erna M) compositor Holyoke h 268 Pearl
—John F Jr student r 268 Pearl
—John H (Florence) h 165 MassAv
—John H (Mary M) maintman WMassElecCo h 29 Lehigh
—John S mach opr USRCo h 21 Wellesley
—John S (Bernardine C) fuel oil Chicopee h 142 Springfield
—John W (Mary E) supv MMLInsCo h 68 Balfour dr
—Joseph P (Janet K) asst service mgr 117 Liberty h 48 Mansfield
—Joseph T (Rose A) h 197 Denver
—Katherine E wid Charles H h 9 Keith
—Kathryn F B wid George J h 43 Magnolia ter
—Kathryn H wid Phillip A clk 1365 Main r 255 Fountain
—Kenneth R (Joan E) emp TelCo h 225 Dorset
—Lee W (Nancy J) trk driver 245 Chestnut h (1) 87 James
—Leland S (Gertrude M) eng Holyoke h 15 Kingoke la
—Leona E wid Ernest E r 27 Leslie
—Leonard S r 50 Jefferson av
—Lester W (Evelyn E) lab tech 644 Monsanto av IO h 208 Mary Coburn rd
—Lewis emp 45 Fisk av r 128 Essex
—Lloyd R (Norma M) mgr 606 State h 42 Macomber av
—Louise E wid Philip S r 313 Corcoran blvd
—Lucy tobaccowkr Hartford Conn h 86 Oak
—Lucy K wid Howard A h 1269 Berkshire av IO
—Mabel wid Edward R benchwkr MBCo h 25 Crown
—Mabel K wid Remington A h 116 Gateway dr
—Mae wid J Albert h 460 Union
—Mae A h 23 Genesee
—Mae S wid Charles r 75 Yale
—Mamie Mrs presser 395 Dwight h 144 Franklin
—Marguerite Mrs mgr 445 Goodwin IO r 80 Johnson
—Mary A wid Clifford H h (6) 320 Union
—Mary G Mrs office clk 477 Sumner av r 79 Powell av

CLARK
—Mary Jo Mrs clk 115 Dwight r (3) 177 Wilbraham av
—Mary M Mrs typist WMassElecCo r 29 Lehigh
—Mary M wid Cary A h 122 Quincy
—Mary M wid Ralph S h 96 Hastings
—Mary T h 54 York
—Minnie E wid George h 108 Buckingham
—Miriam I rem to St Petersburg Fla
—Natalie h 153 Catharine
—Neal (Goldie I) splicer WMassElecCo h 58 Commonwealth av
—Norman (Jeannie M) stereotyper Spfd Daily News h 243 Redlands
—Normand r 346 Maple
—Oliver L died Mar 4 1957 age 82
—Owen student r 81 Cass
—Paul W (Virginia M) trucking h 25 Lindsay rd
—Pearl E waitress 464 Bridge h 5 Grace
—Pearl E Mrs clk A&PCo r 3299 Main
—R H & Son (Roswell H Clark) fuel oil 241 Denver
—R Stanley (Edith) (Henry M Clark Co) 270 Worthington h at E Longmeadow
—Rachel N teller Spfd Institution for Savings h 88 Elliot
—Ralph C (Miriam L) sls rep WMassElecCo h 40 Thornton
—Ralph D r 40 Thornton
—Ralph W (Irene A) bus opr StRy h 116 Cherokee dr
—Ralph W (Olivia R) territory mgr Oneonta NY h (1A) 89 Longhill
—Randall R (Carrie C) h 100 Hancock
—Raymond r 1400 State
—Raymond F (Leona E) trk driver 198 Chestnut h 491 Worthington
—Reginald G (Donna B) foreman WECo r 12 Orlando
—Richard (Alice R) timestudyman PMachCo h 42 Embassy rd
—Richard K (Georgia A) service eng Boston h 72 Sunnybrook rd
—Richard T (Constance Y) clk 812 Monsanto av IO h at Longmeadow
—Robert A (Marguerite) serviceman 1615 Main r 80 Johnson
—Robert B (Phyllis M) asst export mgr VNInc h 65 MassAv
—Robert E (Bertha T) deputy sealer weights and measures (9) 36 Court h 32 Goodrich
—Robert P (Eleanor L) stripper printer (510) 1653 Main h at E Longmeadow
—Robert P (Irene L) slsman (504) 1387 Main h at E Longmeadow
—Ronald J student r 247 Union
—Ronald J (Corinne L) tire repairman Thompsonville Conn h (2) 29 Arch
—Rosa B wid John r 11 Brigham
—Rosalie E h 48 Fort Pleasant av
—Rose L wid Harvey A clk Valley Bank & Trust Co h 36 Ashmont
—Rose M r 61 Sylvan
—Roswell H (Clara L) (R H Clark & Son) 241 Denver h do
—Roy (Eva) rem to Windsor Conn
—Roy E ins agt r 17 Alfred
—Ruby R wid George F h 63 Cambridge
—Ruth M clk WSpfd r 82 Lowell
—Sadie A r 54 York
—Sally A senior coml clk TelCo (612) 145 State h at Holyoke
—Samuel (Helen) (S C Market) 66 Hancock h 64 do
—Samuel (Lottie) h 153 Quincy
—Sarah H wid John C h 117 Haskin
—Sarah H wid Roe S h 73 Porter Lake dr
—Saxon D (Mildred G) h 32 Kenwood pk
—Sena C wid William N h (3) 2450 Main
—Seth R (Viola M) h 1086 State
—Shirley A married George James Jr rem to Colorado Springs Colo
—Sterling E slsman h 33 Hawthorne
—Teddy (Doris I) setupman SETCo r 117 Haskin
—Terrence J (Mary G) emp DGCorp h 79 Powell av
—Theda M tchr music 38 Foster h do
—Thomas E Jr (Virginia T) rem to Chicago Ill
—Vera B wid Frederick R r 43 Dorne
—Viola M Mrs checker 1379 Main r 1086 State
—W Buckley (Alice M) (Corner Store) 77 Sumner av h 17 Magnolia ter
—Wallace N geologist Chile S America r 130 W Alvord
—Walter R (Barbara A) constrwkr h 102 Parkerview
—Warren G trk opr Thompsonville Conn r 130 Catharine
—Warren P emp MCCo r 241 Worthington
—Warren S (Catherine B) firefighter SFD h 27 Leslie
—Willard C r 15 Weymouth
—Willard M music critic Spfd Union h 187 Florida
—William (Catherine) plumber MCCo h 1640 Boston rd
—William A (Annie L) foreman A&PCo h (4) 17 Noble
—William C h 178 Belmont av
—William E (Jennie V) serviceman 1414 Main h 82 Lowell

CLARK
—William H Jr orderly SHosp 759 Chestnut h at E Longmeadow
—William J mfrs rep (8) 83 Sumner av h do
—William K student r 109 St James cir
—William P in USArmy r 82 Lowell
—Winifred A r 9 Trafton rd
Clark's Junior Dept Store Inc Jack Cohen pres Ben Trachtenberg treas 1908 Wilbraham rd
Clarke Anne Mrs r 178 Thompson
—Arthur H (Barbara M) (Redfield Chase and Clarke) (812) 95 State h 72 Pondview dr
—Arthur T r 107 Wait
—Charles J (Dorothy M) bartender 714 Page blvd h 419 Goodwin IO
—Christopher P (Eileen M) h 68 Aldrew ter
—Elizabeth A instr Amherst h 118 Gateway dr
—Francis M mach opr USA r (9) 127 Magazine
—Francis P (Patricia M) mach opr WSpfd h 839 Liberty
—George E painter h (553) 2142 Main
—George F (Elsie) foreman A&PCo h 448 Page blvd
—George F (Elsie L) millwkr USRCo h 87 Cedar
—George V (Eileen M) pres Eastern Tool Co of Springfield (702) 29 Worthington h 919 Wilbraham rd
—Gladys W wid Clifford L furn rms 40 Ingersoll Grove h do
—Howard (Charlotte) h 666 Dwight
—Isabelle P wid Charles G h 55 Rochelle
—James (Elmira) emp city h 151 Magazine
—James (Stephanie C) mach opr AmBCorp h 124 Florence
—James D (Beatrice I) h 33 Myrtle
—James F (Anita M) dept mgr 503 State h 60 Dresden
—Janet office clk WSpfd r 448 Page blvd
—John D coml artist NY r 71 Pasco rd IO
—John D (Mary E) treas Eastern Tool Co of Springfield (702) 29 Worthington h 1548 Plumtree rd
—John J (Virginia B) h 71 Pasco rd IO
—Joseph T (Romada E) chauf GFBCo h 98 Redlands
—Judith I office sec 899 Main h 55 Rochelle
—Lillian h (582) 2132 Main
—Louis C acct 80 Sumner av r do
—Louis C Mrs (Hazel G) died Mar 5 1957 age 55
—Louis C Jr (Elizabeth A) physician 42 Ridgewood ter h 80 Sumner av
—Louise M wid Francis X h 35 Dymon
—Margaret A r 16 Bretton rd
—Mary wid James r 615 Dickinson
—Mary A wid Albert L h (3C) 254 Union
—P James (Mary M) constrwkr h 50 Rifle
—Patricia M Mrs switchboard opr 385 Liberty r 839 do
—Raymond P (Margaret V) painter Spfd Newspapers h 16 Bretton rd
—Richard K student r 80 Sumner av
—Robert B (Elizabeth F) h 50 Greaney
—Romada E Mrs clk 333 Belmont av r 98 Redlands
—Ronald J plater USA r 112 Belle
—Theodore F (Agnes M) clk (1001) 95 State r 40 Ingersoll Grove
—Virginia R clk MMLInsCo r 71 Pasco rd IO
—Walter J (Theresa A) tel eng (8th fl) 1200 Main h at Holyoke
—William D (Patricia C) shipper WSpfd h 45 Cleveland
—William E (Mary A) h 50 Washington
Clarkin Frederick J (Helen G) slsman 1636 Main h 269 Union
—Helen G Mrs furn rms 269 Union r do
—Lawrence H (Grace M) slsman Brockton h 235 Emerson
—Thomas F Jr (Jeannette) firefighter SFD h 85 Pheland av
Clarks Albert H student r 126 Essex
—Flora Mrs housewkr h 126 Essex
Clarkson Betty D clk-typist 759 Chestnut h at Chicopee
—Helen E Mrs socialwkr 621 Worthington r 35 Westminster
—J Clifford (Helen E) lwyr (324-326) 196 Worthington h 35 Westminster
—James H (Edna F) custodian 44 Vernon h 170 Walnut
—Rachel S socialwkr state r 35 Westminster
Clason Charles R (Emma P) lwyr (Simpson Clason Callahan & Giustina) (516) 1200 Main h 240 Washington blvd
—Robert A (Jean E) slsman 113 Chestnut h 312 Hartwick
—Robert M (Catherine W) mach opr Westinghouse h 61 Linnell
Classic Beauty Salon (Sophie Zurowski) 244 Belmont av
Claus Alton E (Rose C) elec NHRR h 34 Crane
—Carl W driver 227 Sharon h 115 Marlborough
—Edward G (Carolyn G) slsman 1803 Columbus av h at Longmeadow
—Ellen M nurse SHosp 759 Chestnut h at Agawam
—Emma B compositor 157 Chestnut r 140 Moorland
—Emma H wid William hospitalwkr 140 High r 115 Marlborough
Clausen Ralph P (Lucie R) survey analyst h 19 Kimberly av

IMPERIAL Washable WALLPAPERS SPRINGFIELD WALLPAPER & PAINT CO. Kyanize PAINTS
486 BRIDGE ST. TEL. RE 3-4111 SPRINGFIELD, MASS.

Swett Bros. Inc.
Fuel Oil - Oil Burners
Sales & Service
78 ISLAND POND ROAD
SPRINGFIELD, MASS.
DIAL RE 7-0293

Clauson Albert S (Amanda C) h 27 Rockland
—Arvid H lab foreman Hartford Conn r 27 Rockland
Clawson Dorothy L instr Wesson Maternity Hosp h 60 Northampton av
Claxton Lena wid Herbert r 14 Northampton av
—Lullaby Mrs r (2) 75 Orleans
Clay George W (Bessie D) foreman GBInc h 59 Hatch
—Henry (Dora L) agt (236) 172 Chestnut h 60 E Bay Path ter
—Henry G (Dena) student r 60 E Bay Path ter
—Raymond (Bessie) in USAirForce h 17 Kenyon
—Richard (Lillie) h (4) 628 Union
Clayborne Leroy (Martha M) (Joe's Billiard Room) 64 Eastern av h 118 Colton
—Martha M Mrs typist SHosp r 118 Colton
Claybourne Charles (Maeola) r 342 Hancock
Claytenburg Constance L clk 620 State r 3 Mortimer
Clayton Bertha R Mrs tchr 45 Dewey r 100 Amore rd
—Bessie E clk Federal Land Bank 310 State h at Chicopee
—Earl C (Consuelo Y) resident rep (409) 44 Vernon h at Wilbraham
—Elizabeth J r 46 Underwood
—Harold E (Wilma F) shipping clk 157 Bridge h 70 Canterbury rd
—Jack S (Eunice C) foreman Alamac Knitting Mills Inc h 20 Gateway dr
—John C (Bertha R) rubberwkr USRCo h 100 Amore rd
—Lloyd E (Ruth N) foreman CBCo h 178 Ellsworth av
—Thomas painter r 1827 Main
—William r 1853 Main
Clayton's Cleaners (Clayton H Gordon) 11-15 Hamburg
Cleary Ann A wid Thomas h 70 Linden
—Anna G Mrs h (8) 10 Piney pl
—Annie E wid William H died April 18 1957 age 91
—Bridget emp 270 Maple r do
—Catherine M wid Michael r 11 Littleton
—Colmon laborer SGLCo r 214 Commonwealth av
—Cornelius A (Hazel T) patent attorney Monsanto Chemical Co 812 Monsanto av IO h at Hampden
—Dorothy P married George G Hilton
—Edward P emp NHRR r 38 William
—Eleanor C Mrs clk 1319 Main r 55 Blaine
—Emeline I wid William J atdt 1400 State h 281 Wilbraham rd
—Frances M emp TelCo r 28 Grover
—Francis T (Ann) emp city h 21 Santa Barbara
—George W (Hilda M) h 15 Temple
—Grace L wid Frank J r 60 St James cir
—Harold (Snowhite Launderall) 2890 Main h 12 Grove
—Isabel Y wid John W payroll clk DGCorp r 1054 Plumtree rd
—James F (Eleanor A) clk PTS h 2425 Wilbraham rd
—John D (Anne C) labor relations asst USRCo h 22 Hadley
—John P (Alice C) sergt police SPD h 288 Chapin ter
—John P Jr emp city r 288 Chapin ter
—Margaret emp 260 State r do
—Mary Mrs asst office mgr 1379 Main h at Thompsonville Conn
—Mary A rem to WSpfd
—Nancy G married Domenick Izzo
—Patricia A clk Agawam r 21 Santa Barbara
—Paul J (Eleanor C) mach E Hartford Conn h 55 Blaine
—Pauline A clk ASCo r 55 Blaine
—Raymond F died June 11 1957 age 64
—Raymond L clk 30 Dwight r 223 Wilbraham rd
—Sadie wid Raymond F h 21 Hyde av
—William J (Charlotte E) r 17 Hartford ter
—Winifred A wid Francis M clk city h 28 Grover
Cleavall Eileen M Mrs (Family Pet Shop) 59 Taylor r 83 Ontario
—Paul J (Eileen M) mgr 59 Taylor and firefighter SFD h 83 Ontario
Cleaver John W (Marian) slsman 471 Taylor h at WSpfd
Cleaves Paul L (Kay L) orthodontist (11-13) 333 Bridge h at W Spfd
Cleeland Robert J (Helen W) h 76 Florida
Clefe Edward J (Rita M) chemical opr 644 Monsanto av IO h 92 Stuart
—Marie R clk Credit Bureau Inc 276 Bridge r 109 Everett
—Rose Y wid Peter J mender 33 Morris h 109 Everett
Clegg George F (Patricia G) chemist MCCo h 269 Hermitage dr
Cleghorn Garnet C (Irene) photoengraver (218) 1618 Main h (I) 27 High
—Irene Mrs clk MMLInsCo r (I) 27 High
Cleland Walter (Edna) slsman 140 Wilbraham av h at Wilbraham
Clelland Alexander (Rita K) foreman MCCo h 123 Savoy av
Clem William H (Nellie M) janitor 627 State h 75 Northampton av
Clem's Bargain Store (Clarence Jacobson) 702 Dwight
Clemens Alberta Mrs housewkr h 17 Oak
—Harry R (Mary A) mach VNInc h 33 Monticello av
—James C (Ruth E) in USArmy r 104 Cloran
—Judith A married Walter Sampson
—Ruth E Mrs clk Alamac Knitting Mills Inc r 104 Cloran
—Ruth L Mrs assembler 29 Worthington h (13) 16 Montpelier
Clement Alexina nurse SHosp r 35 Grosvenor
—Clyde H r 23 Emery
—Deane W (Nellie T) insp Westover h 166 Waldorf
—Dorothea W Mrs waitress 456 Sumner av h 280 W Allen Ridge rd
—Edward D (Priscilla C) ins examiner 195 State h at Wilbraham
—Forest M (H Marie) pres-treas Clement Paint & Supplies Inc 928 Columbus av h 537 Plumtree rd
—Frank J in USNavy r 7 Sumner av
—Gerard (Rita T) rem to Agawam
—Gordon M (Priscilla A) (H W Case Sales Co (401) 145 State h at Granby
—H Marie Mrs billing clk 928 Columbus av r 537 Plumtree rd
—Helen F priv sec SMOilCo h (3) 149 Maple
—Judith A slswoman 1390 Main r 7 Sumner av
—Lester O (Dora M) h 36 Rush
—Lloyd h (5) 37 Elmwood
—Luba M rem to WSpfd
—M Emma sec to purchasing agt MCCo r 36 Rush

CLEMENT PAINT & SUPPLIES INC
Forest M Clement pres-treas automotive and house paints and supplies 928 Columbus av tel RE 6-0339 h 31 Market tel RE 3-5158

—Percy tirewkr USRCo h 186 Marion
—Weston D elec eng Camden NJ r 166 Waldorf
Clements Emery r 874 Dwight
—George E (Marie A) sta agt Windsor Locks Conn h 38 Grover
—Oscar O (Jessie E) foreman Westinghouse h 158 Littleton
—Rosella wid William S h 138 Hartwick
—Virginia M nurse Mercy Hosp r 138 Hartwick
Clemmons Charles L (Judith C) in USAirForce r 25 Wigwam pl
—Colon (Lizzie M) grinder Nat Bronze Co h 33 Congress
—Judith C Mrs nurses' aide SHosp r 25 Wigwam pl
—William (Rebecca E) tirewkr USRCo h 54 Acorn
Clemons Charlotte Mrs r 1400 State
—Howard E h 65 Lansing pl
—Ivory J (Irene) h 80 Quincy
—James L (Evelyn) mill opr USRCo h 81 Pemaquid IO
—Kenneth L (Marcella J) carp h 45 Woodlawn
—Wavie (Rose) mill opr USRCO h 138 Pendleton av
Clemonts John (Cary) r 163 Westminster
Clendineng Beatrice E clk Third Nat Bank & Trust Co of Spfd r 35 High
—Nina B wid William R h 35 High
Cleora The apts 940 Worthington
Cleveland Doris Mrs stitcher Will h 1026 State
—Gertrude A assembler 25 Willow r 64 Whittier
—Gertrude A wid Ernest E h 28 Lyndale
—Harold C (Jennie A) elec USA h 102 Redlands
—Ida M wid Leo L clk 1081 State r 25 Reed
—Kenneth H (Beatrice G) crane opr 846 Bay h 527 Plainfield
—Mary J r 102 Redlands
—Richard J (Jean M) mach HSDiv h 152 Allen
Clevenshire John J (Lorraine M) steamfitter h 29 Long View
—Laura M Mrs h 191 High
Cliche Charlotte D married John Belisle
—Delia wid Louis died Feb 12 1958 age 81
—Herman J (Juliette M) millwright CVMfgCo h 48 Decatur IO
—Leon J (Jean M) emp CVMfgCo h 27 Montcalm IO
—Roland lathe opr CVMfgCo r 45 Powell av
—Theophile J (Viola M) emp 759 Chestnut h 25 Montcalm IO
Clifford Beatrice G Mrs clk Holyoke h (10) 2690 Main
—Bruce A (Nancy A) h 77 Wilmont
—C Daniel student h 209 Albemarle
—Carl T (Bessie W) h 42 Sycamore
—Dennis M (Elizabeth M) h 264 Dwight st ext
—Edward L Jr (Martha H) trainee Valley Bank & Trust Co h 113 Knollwood

CLIFFORD
—Harold E (Louise C) maintman SF&MInsCo h 94 Fenwick
—Howard emp NYCRR r 76 Liberty
—John E (Merrill L Clifford & Son) (617) 29 Worthington r 33 Churchill
—Leo C (Edna E) h (14) 162 Walnut
—Mary B Mrs clk 1295 State h at Wilbraham
—Maureen office sec (316) 20 Maple h at W Springfield
—Merrill L (Maude W) (Merrill L Clifford & Son) (617) 29 Worthington h 33 Churchill

CLIFFORD MERRILL L & SON
(Merrill L & John E Clifford) established 1922 printing designing engraving and offset "The Shop where Printing is still a Craft" office (617) 29 Worthington tel RE 2-7657 residence 33 Churchill tel RE 2-1723

—Norman J (Mary E) internal revenue agt (426) 436 Dwight h at Holyoke
—Owen (Lillian M) barber emp 8 New Dwight h at Ludlow
—Owen P (Kathleen) h 6 Cornwall
—Ralph R emp 16 Grays av r 65 Lansing pl
—Richard (Irene) h 34 Myrtle
—Robert L (Mary B) underwriter 620 State h at Wilbraham
—Ruth L h 308 Union
—Rutherford A died July 21 1957 age 80
—Violet E Mrs h 65 Lansing pl
—William L treas William L Clifford Inc 891 State h at W Hartford
—William L Inc Thomas W McCarthy pres-clk William L Clifford treas cosmetics 891 State
Clifton Arthur N (Winifred B) mgr (205) 496 Bridge h at Longmeadow
—James T (Mary J) in USAirForce h (D) 5 Lionel Benoit rd
—Minnie B wid William died Dec 23 1957 age 81
—Television (Robert C Garlick) 198 Dickinson
—The apts 8 Clifton av and 379 Central
Climate Control Engineering Co air conditioning (23) 1214 Main
Climo James (Shirley B) tchr Longmeadow h 1624 S Branch pky
Cline Earl (Rose) r 1967 Main
—see Klein and Klines
Clingman John W (Rosemond M) mech StRy h 44 Watling
Clini Daniel J (Marion A) (Mardan Sales Co) and (John C Michaud Co) 19 Taylor h 58 Sherwood rd
—Donald A TV repairman 159 Boston rd r 212 Laurelton
—Elsie M counter girl 461 Boston rd r 212 Laurelton
—Fred J (Elsie M) trk driver 201 Rowland h 212 Laurelton
—Louis J (Regina A) stock clk WSpfd h 122 White
—Philip (Catherine E) h 175 Myrtle IO
—Yoli Mrs h 87 Armory
Clinton Clarence h 22 Warren pl
—David E student r 26 Mass av
—Furniture Co 1997 Main
—Harold L (Alice H) policeman SPD h 58 Princeton
—Hotel Barber Shop (Zaphirus Bebe) 1976 Main
—J Kenneth (Jean F) pastor Hope Congregational Church h 26 MassAv
—Peggy Anne Mrs typist 184 Mill h (7) 75 Orleans
—Rosalie clk NY r 22 Warren pl
—The apts 24 Clinton
—Wilbur W (Peggy Anne) policeman SPD h (7) 75 Orleans
—William R (Barbara) in USNavy r 22 Warren pl
Clish Robert P (Lena M) mach CVMfgCo h 293 Worcester IO
Clogston John J (Alice G) mech 982 Page blvd h 172 Pheland av
Clohesy Bridget wid James h 17 Bayonne
—Catherine E waitress 1407 Boston rd r 17 Bayonne
Cloonan Avis D Mrs clk Spfd Safe Deposit & Trust Co r (19) 415 Belmont av
—Edward T (Avis D) slsman 630 Main h (19) 415 Belmont av
—Elsie M clk 328 St James av h (5) 102 Lincoln
—Robert E cost estimator USEnvCo r 22 Elsie
—William J (Anna M) mach E Hartford Conn h 22 Elsie
Cloren Clarke E automotive foreman PO r 128 Union
Close Edward J (Margaret F) special agt Holyoke h 63 Putnam cir
Closser Claire wid Walter H h 19 Arthur Picard cir IO
Clossey Catherine G bkkpr (3d fl) 124 State r 116 Larkspur
Closson Arthur W (Flora J) h 31 Summit
—Flora J Mrs compiler (317) 33 Lyman r 31 Summit

TELEPHONE RE 3-5111
D. J. ST. GERMAIN & CO.
ESTABLISHED 1924 – INVESTMENTS OF DISTINCTION
100 CHESTNUT STREET

THE UNION CENTRAL LIFE INSURANCE CO.
1200 Main St. Charles S. Merriam, Mgr. Tel. RE 4-3166
LIFE - GROUP
PENSIONS
ANNUITIES

LEGAL INVESTIGATION SERVICE LICENSED & BONDED See Page 132

TELEPHONE RE 6-7742 Funeral Home WEST SPRINGFIELD
CURRAN-JONES, INC. 109 MAIN STREET

CLOSSON
—Jane E office sec 66 Vernon r 31 Summit
Closta Joseph S (Helen C) prod clk CVMfgCo h 88 Layzon Brothers rd IO
Cloth Edwin H r 83 Euclid av
—Rita J med sec Ludlow r 83 Euclid av
—Sophie wid Max h 83 Euclid av
Clothey Flora W wid Thomas emp SHosp h 469 State
Cloud Roland M (Estelle M) editorial writer Spfd Union h 4 Salem
Cloudman Robert F mech 10 Mill h at WSpfd
Clough Arthur J saw filer MBCo r 31 Emily
—Clinical Laboratory (George K Clough) 192 Westford cir
—Donald E r 31 Emily
—Fillmore (Shirley) student h rear 263 Alden
—George K (Bertha M) (Clough Clinical Laboratory) 192 Westford cir h do
—Herbert J (Muriel C) route slsman h 85 Homestead av IO
—John A record clk CVMfgCo r 53 Oak Hollow rd
—John H (Ireno F) night supt MCCo h 35 Oak Hollow rd
—Robert C mach adjuster USA r 31 Emily
—Rose C wid Robert C h 31 Emily
—Sadie M wid Robert A h 15 Churchill
Clougherty Matthew J (Bertina F) mach opr USRCo h 21 Littleton
Cloutier Albert (Fabiola V) h 223 Water IO
—Albert J (Janet M) adv clk 115 Dwight h at WSpfd
—Alfred H r 18 Plainfield
—Alma J Mrs emp 716 Sumner av r 62 W Alvord
—Alphonse J (Dorothy C) emp PMachCo h 355 Worcester IO
—Austin H (Elizabeth) emp Westinghouse h 169 Dickinson
—Edward M (Estelle H) clk Westinghouse h 20 Archie
—George G (Delia A) carp Chicopee h 74 Hyde av
—Helen M Mrs h 270 Franklin
—Leon J (Alma J) foundrywkr Manufacturers Pattern & Model Works h 62 W Alvord
—Marie r 19 Mattoon
—Mary E nurses' aide Mercy Hosp r 270 Franklin
—Napoleon A (Germaine A) repr MDFCo h 57 Abbe av
—Raymond A (Frances E) slsman h 41 Ralph
—Raymond P warehouse clk 180 Lyman r 41 Ralph
—Sheila R clk WMassElecCo r 62 W Alvord
Clow Christine E wid Myndret tel opr TelCo h (8) 11 High
—G Wesson (Frances I) chief supv of attendance 32 Spring h at Agawam
—H Stanley (Gladys L) rem to Vermont
—Wallace G Jr student h (20) 986 State
Clowes Allan I elec emp HSDiv r 52 Gold
—Douglas A (Maria F) h 27 Warrenton
—Frank r 23 Emery
—Robert F student r 52 Gold
Clubs—see Associations Clubs and Societies—Classified Directory
Cluff Lucy housewkr h 90 Oak
—Mary D wid Charles S mach opr Chicopee h (5) 62 Pearl
Cluley Albert (May A) h 28 Wachusett
—Carson H (Margaret E) city auditor h 72 W Crystal Brook dr
—Charles A (Grace E) letter carrier SPO h 62 Westford cir
—Frederick D (Phyllis) clk 1295 State h at E Longmeadow
—Gladys L Mrs receptionist (417) 1537 Main r 29 Lansing pl
—Margaret E clk Valley Bank & Trust Co r 72 W Crystal Brook dr
—Marilyn H jr supv 295 Worthington h at E Longmeadow
Clum Frank painter r 193 Worthington r do
Clunan Claudette nurse Mercy Hosp r 52 Leitch
—Gerard F shipping clk 153 Plainfield h 52 Leitch
Clune Bernice O Mrs receptionist Agawam r 184 Albemarle
—Christine A clk 73 State h at Longmeadow
—Evelyn h (120) 786 State
—J Rodney (Elizabeth J) grocery mgr 1330 Carew r 726 Bradley rd
—James J (Elizabeth R) foreman Spfd Union 32 Cypress h at Chicopee
—James R in USAirForce r 726 Bradley rd
—James T Jr (Bernice O) slsman Hartford Conn h 184 Albemarle
—Jerrilynn student r 184 Albemarle
—John F clk Spfd Daily News r (3) 290 Franklin
—John P (Jane A) h 151 High
—Margaret M student r 518 Liberty
—Nora A wid Thomas F h (3) 290 Franklin
—Thomas A (Margaret C) supv SPO h 518 Liberty
—William F (Leona) economist emp Govt r 28 Langdon
—William G (Anna C) h 28 Langdon
Clyde Building Supplies Co (Chester A Dudas) 387 Bay
Clyne Esther L wid Martin h (13) 3239 Main

Coache Antonio J (Florence A) rem to Ludlow
—Donald in USNavy r 71 Pheland av
—Frank L (Jean P) group leader Westinghouse h 71 Pheland av
—Gerard A (Lillian G) elec h 31 Meadowlark la
—Jean P underwriter SF&MInsCo r 71 Pheland av
—Norman E rem to Ludlow
—Richard J rem to Ludlow
—Sylva (M Albina) insp NYCRR h 11 Mazarin IO
Coady Elizabeth V (Fleurette) (301) 340 Bridge h (1) 201 Dickinson
Coakley James (Bertha M) h 12 Harriet
—John W foreman RyEx r 77 Pine
—M Helen mach opr 33 Morris r 37 Brookline av
—Mae A PBX instr TelCo h 77 Pine
—Vera J Mrs ins loss examiner 195 State h (1) 3337 Main
Coalbroth Alice r 166 State
Coan Cecilia A clk Chicopee r 51 Saratoga
—Edna S Mrs clk Valley Bank and Trust Co r 373 Commonwealth av
Coast of Maine Lobster Pound (Gilbert E Barker) 1204 State
Coates Archibald (Maggie) h 67 Sorrento
—Daniel H (Mary) student h 107 College
—Donald W (Gertrude M) trk driver WSpfd h 40 Groton
—Ethel M Mrs laundrywkr 21 Clinton h 1122 State
—Flavel E (Irene) supv Westinghouse h 507 Dickinson
—Raymond R (Helen K) insp MDFCo h 68 Clayton
—Sarah wid William H r 1400 State
—William H supt 97 Spring h (1) do
Coats Joseph H (Lois M) in USAirForce h (1) 95 Oswego
—Lois M Mrs clk TelCo r (1) 95 Oswego
Cobb Annabelle Mrs h 329 St James av

COBB BEESLEY & MILES
(Frank M Beesley and Merton C Smith) civil engineers and surveyors (553) 31 Elm tel RE 3-8215—See p 105
—Charles E Rev (Martha K) pastor St John's Congregational Church h 109 Buckingham
—Daniel (Willie M) balancer USRCo h 325 King
—Edward E (Florence F) staff mgr (201) 124 State h at Ludlow
—John E (Maximiliane) in USAirForce h 46 Robert Dyer cir
—Martha K Mrs tchr 11 Eastern av r 109 Buckingham
—Robert L personnel mgr 74 Park h at Agawam
—Robert W (Edith E) h 32 Margerie
—Rudolph (Katie) h 285 Quincy
—William S (Marie A) installer 295 Worthington h at Southwick
Cobbs Augusta M Mrs housewkr h 16 Howard
—Robinson (Fanny Z) constrwkr r 206 College
Cobey Alice F tchr Newark NJ r 33 Herman
—Alma J wid William T h 33 Herman
—Bartholomew K (Eileen B) in USAirForce h 36 Eastland
—Elizabeth M clk 29 Worthington r 33 Herman
Cobitose Delida A Mrs manicurist 313 Bridge h (19) 3 Salem
Coble Charles T (Jannie R) mach 2240 Columbus av h 40 Windsor
Cobleigh Francese J married John C Session
—George L (Frances K) sls mgr Boston h 23 Irvington
—George L Jr (Eleanor W) asst purchasing agt 124 State h (1) 425 Central
—Helen M wid Herman F furn rms 52 Mattoon h do
Coburn Carol nurse SHosp r do
—E Royce (Joan) artist (4th fl) 196 Worthington h at Wilbraham
—Fern M married Edward Skillings rem to Iowa
—George H (Lora J) h 104 Blaine
—Harold E died July 21 1957 age 52
—Harry A (Alice M) h 17 Ozark
—Henry R (Mildred L) insp Westinghouse h 638 Belmont av
—Joan C bkkpr Spfd Safe Deposit & Trust Co r 53 Crestmont
—John J (Kathleen) postal clk 436 Dwight h at CFalls
—Melvin L (Cathrine L) rep 365 State h at Longmeadow
—Richard K (Barbara J) in USAirForce h 175 Garvey dr
—Stewart R (Eloise) (Coburn's Amoco Service) 250 Main h at Agawam
—Stuart R (Alice M) h 53 Crestmont
—Thelma F wid Harold E h 111 Blaine
—& Middlebrook Inc Justin L Budington mgr investments (202) 292 Worthington
—see Colburn
Coburn's Amoco Service (Stewart R Coburn) 250 Main
Coby Clifford C (Essie M) in USAirForce h (2) 10 Wilbraham av
Coca-Cola Bottling Co Frank C Adams mgr 33 Plainfield
Cocaine Harold (Jane S) h 1093 Sumner av

Cocchi Amerigo W (Bernadette D) lieut SFD h 55 Blodgett
—Anthony trk driver 195 Armory h 121 Oakland
—Antonio P (Eleanora M) h (1) 162 Spring
—Dante utilityman 88 Front IO r 851 Worthington
—David (Nancy E) toolmkr Titeflex Inc h 134 Hickory
—Diana wid Anello h (8) 73 Margaret
—Ernest (Lena R) h 851 Worthington
—Fleming R (Jean) tchr 120 Ashland av and 32 Spring h (1B) 62 Manor rd
—Frederick M (Yolanda M) warehouseman USA r 863 Worthington
—Gloria R clk (203) 1200 Main r 24 Home
—Jean Mrs tchr WSpfd r (1B) 62 Manor rd
—Joseph P (Lena T) cost estimator Chicopee h 205 Gifford
—Lee Ann r (7) 73 Margaret
—Louis (Theresa) h 46 Overlea dr
—Mando A (Katherine) trk helper 211 Plainfield h 55 Harvard
—Marilyn V steno WMassElecCo r 55 Blodgett
—Mario L (Doris M) gasoline 175 Spring h 851 Worthington
—Mildred M wid Alphonso mach opr MBCo r 551 Armory
—Peter E (Catherine V) capt SFD h 25 Malden
—Peter E Jr (Catherine D) firefighter SFD h 18 Kensington av
—Peter J mech Hartford Conn h 254 Oakland
—Primo emp Westinghouse r 25 Mattoon
—Raymond W (Rose Y) assembler SETCo h 82 Malden
—Thomas (Caroline) warehouseman 38 Napier h 592 Carew
—Thomas J student r 592 Carew
—Victor J (Marie L) foreman H L Handy Co h 25 Malden
—Walter J (Irma T) mech 674 Worthington h 24 Home
Cocchiara Caesar J (Stacia A) clk SPO h 231 Gilbert av
Cochran A Neilson (Edith C) asst treas The Chapman Valve Mfg Co 203 Hampshire IO h 63 Welland rd IO
—Agnes L Mrs h 68 Sargeant
—Barbara J Mrs h 99 Layzon Brothers rd IO
—Donald L (Virginia L) in USAirForce h 39 Cameron
—Ernest chairman of the board Chapman Valve Mfg Co 203 Hampshire IO h at Suffield Conn
—Esther C clk MCCo h 58 Temby
—John M (Esther A) supt WMassElecCo h 158 Myrtle IO
—Joseph A died Aug 21 1957 age 68
—Lucretia Mrs h 216 Corcoran blvd
—Marsha student r 63 Welland rd IO
—Mary student r 85 Spring
—Robert N (Grace) rem to Buffalo NY
—Suzanne married Alfred T Boland Jr
—Veronica wid James W r 108 Yale
—Virgil H (Ethel C) lithographer GBInc h 40 Greenlawn
Cochrane Alexander M (Elaine A) clk HSDiv h 13 Granville
—Burton H (Irene F) mgr (203) 1200 Main h at Longmeadow
—Charles E (Ann M) mail handler SPO h 27 O'Connell
—Colin M (Ethel B) traffic mgr SETCo 89 Logan h 854 Alden
—Douglas W (Adele A) shipping clk SETCo h 51 Clearbrook dr
—Elizabeth wid William h 178 Corthell IO
—Robert W (Elsie L) mgr 517 St James av h 101 Whittier
Cockayne Helen F Mrs tchr 118 Alden h at Longmeadow
Cockman Alphonse r 1827 Main
Cockshaw Walter C (Martha L) in USAirForce h (C) 40 Lionel Benoit rd
Coco John r 1067 Main
Cocoran Albert mech StRy h 132 Newland
Cocrane Dorothy I cashier 147 Dwight r 21 Wigwam pl
—James A (Violet A) insp USA h 941 Sumner av
—Richard R (Marilyn R) rate clk WSpfd h 47 Claremont
—Thomas B (Hazel H) h 21 Wigwam pl
Codding Kenneth M (Carmela E) emp RyEx h 25 Blunt rd
Code Rose L Mrs h 80 Corona
Coderre Arthur (Celina S) h 403 Monsanto av IO
—Dorothy A clk (612) 145 State h at Holyoke
Codling Walter E (Jean E) toolmkr HSDiv h 115 Arcadia blvd
Codraro Anthony (Angelina) mach HSDiv h 92 Alden
—Anthony S (Helen R) assembler HSDiv h 91 Dwight rd
—Charles J (Blanche P) mach opr AmBCorp h 45 Brickett
—Mary Ann clk Third Nat Bank & Trust Co of Spfd r 91 Dwight rd
—Richard (Dorothy M) rem to Belchertown

HAMPDEN SAVINGS BANK
INC. 1852 19 HARRISON AVENUE
Safe Deposit Boxes at Popular Prices
Savings Bank Life Insurance
Register Checks — Travelers Cheques

Codrington Leon (Mary M) tobaccowkr Southwick h 47 Charter av
Cody Elsie bkkpr Third Nat Bank & Trust Co of Spfd h at WSpfd
—James J r 40 Temple
—Newton D (Jean L) mach opr S&WInc h 62 Margaret
—see Cota and Cote
Coe Bdg 26-32 Vernon
—David C & Co Inc Primo Venditti pres-treas merchant tailors (202) 124 State
—Nellie A wid Fred H h 234 Carew
—Randall S (Irene B) office mgr Longmeadow h (1A) 258 Union
Coelho Manuel Jr (Mary) mech Wilbraham h 497 Main IO
—Mary Mrs hairdresser 822 State r 497 Main IO
—Priscilla r 31 Mattoon
Coen Edward P trucker USRCo r 29 Murray Hill av
—Floy B wid Lawrence J married Harold Wurm
—John J (Charlotte D) h (3) 80 Spring
—Michael J h 29 Murray Hill av
—Samuel E (Rose) dentist (30-31) 1214 Main h at Longmeadow
—Walter D emp city r 29 Murray Hill av
—William B (Gertrude F) physician 111 Maple h at Longmeadow
Coernow Alexandria h 51 Orleans
Coes Eva C wid Edward r (2) 15 Congress
—Rufus P (Susan C) foreman 38 Walter h at Longmeadow
Cofer Georgie wid John rem to Norfolk Va
—Moses (Jane G) blender MCCo h 100 Hancock
Coffee Lobby (Samuel & Mrs Estelle S Brown) rest 840A State
—Shop The (Ephraim G Bettigole) 130 Maple
Coffen George A (Dorothy H) pastor Seventh Day Adventist Church 1118 Sumner av h 818 do
Coffer Charles E (Alice G) r 37 Congress
—Ernest L emp city r 619 Union
—Etta M Mrs presser 629 Main r 617 Union
—John H (Mamie) h 157 Walnut
—Kertty M wid Beverly C h 482 Newbury
—Lucy wid John h 619 Union
—Walter K (Etta M) h 617 Union
Coffey Daniel E (Shirley J) equipment installer TelCo h 8 Clifton av
—Daniel J (Marion W) mech WSpfd h (5) 921 Worthington
—Dorothy nurse SHosp r do
—Dorothy E Mrs pres Baby's Own Laundry Inc 70 Cross r 154 Longhill
—Francis C (Barbara E) lieut SFD h 75 Terrace la
—Francis D (Ethel L) maintman DMCo h 74 Mandalay rd
—Gertrude H Mrs clk (3d fl) 1200 Main r 34 Draper
—Helen C wid Timothy mach opr 125 Main h (5) 40 Oswego
—James B (Dorothy E) treas Baby's Own Laundry Inc 70 Cross h 154 Longhill
—James B (Rose M) expediter G&BMfgCo h 240 Locust
—James H (Ann W) asst cashier Third National Bank & Trust Co 1391 Main h at Holyoke
—James J (Mary T) lwyr (206) 167 State r 51 Marble
—John A (Rita M) bus opr StRy h 171 Dorset
—Joseph D (Gilberte) internal revenue agt (442A) 436 Dwight h 6 Gatewood rd
—M Frances supv Boston r 40 Rush
—Marcus A (Mildred I) slsman Hartford Conn h 572 Carew
—Marion W Mrs statistician A&PCo r (5) 921 Worthington
—Mary wid James nurse emp 22 Churchill h 51 Marble
—Mary J wid John A h 574 Carew
—Maurice P (Dorothy A) emp MCCo h 28 Ina
—Michael J (Gertrude H) checker CVMfgCo h 34 Draper
—Nora r 1400 State
—Richard A Jr (M Felice) chemical eng MCCo h (2B) 24 Manor rd
—Rose M Mrs tchr Longmeadow r 240 Locust
—Shirley J Mrs clk (303) 145 State r 8 Clifton av
—Thomas H r 34 Draper
—Thomas P (Kathryn E) (Conn Valley Distributors) 903 State h at WSpfd
—Timothy J treas Bagley Coat Apron & Towel Service Inc 70 Cross h at Lowell
—William H (Mary G) h 40 Rush
—William T (Eleanor R) pres-treas Commercial Laundry Inc 70 Cross h 123 Firglade av
Coffin Raymond L h (B3) 356 Belmont av
Coffman Beulah wid Frank r 150 Eastern av
—J Richard (Morphia) ins agt (2d fl) 119 State h 29 Fair Oak rd
—Morphia Mrs clk ASCo r 29 Fair Oak rd
—Theodore (Sarah) crane opr 295 Pasco rd IO h 150 Eastern av
Cofsky Arthur J (Margaret B) h 362 Page blvd
—Barbara M Mrs supv 365 State r 91 Fresno

COFSKY
—Edward T (Hazel E) mach opr E Hartford Conn h 95 Santa Barbara
—Hazel E Mrs clk MMLInsCo r 95 Santa Barbara
—James (Barbara M) mach opr CFalls h 91 Fresno
Cogan Herman R (Frances B) furn rms 52 Pearl h at Longmeadow
Cogans Mary J teller (2d fl) 119 State h at WSpfd
—Walter (Julia) ins agt (2d fl) 119 State h at WSpfd
Coggins Osma H (Evelyn H) maintman Hartford Conn h 11 Eloise
Cogman Delano R (Nicie A) mach AmBCorp h 157 Oak Grove av
—Margaret B housewkr h 47 Pine
—Nicie A Mrs lab tech Holyoke r 157 Oak Grove av
—Pasco garagewkr WSpfd r 47 Pine
—Roosevelt D r 47 Pine
Cognac Anna J Mrs conveyor opr WSpfd h 92 Girard av
—Frances wid John r 37 Fairway dr
—Marilyn L clk TelCo r 92 Girard av
—Nicholas r 1400 State
—Raoul A r 92 Girard av
Cogoli Daniel J tchr 1300 State h at Ludlow
Cogswell Bradford M (Nancy P) dept mgr 365 State h at E Longmeadow
—Lloyd B (Celia S) (Lloyd B Cogswell Co) 362 El Paso h at WSpfd
—Lloyd B Co (Lloyd B Cogswell) machs 362 El Paso
Cohan Harris E (Ethel P) slsman h (7A) 130 Belmont av
—Lester (Helen E) dentist (503) 1537 Main h 2112 Wilbraham rd
—Robert J (Harriet) student h (4) 364 Belmont av
Cohen A Leo (Esther M) (Century Investment Co) (220) 1200 Main h at Palm Beach Fla
—Aaron J died Apr 30 1957 age 52
—Aaron L (Helen) grocer WSpfd h 171 Belvidere
—Abraham (Barbara C) slsman 15 Dale h (6) 96 Marble
—Abraham B (Minnie) buyer ASCo h 29 Olmsted dr
—Alan K clk 42 Emery h 233 Forest Park av
—Albert (Gertrude P) treas Allston Supply Co Inc 194 Chestnut h 110 Eddywood
—Alexander S (Anna) barber (212) 1618 Main h 445 Belmont av
—Alice L wid Benjamin D h 38 Bartlett
—Alvin (Beverly) rem to San Paolo Brazil
—Anna r 1109 Dwight
—Anna wid Hyman J h (1A) 63 Longhill
—Anna B nurse Brooklyn NY r 38 Bartlett
—Arleen married Shepard Cohen
—Barney (Rhoda G) waste paper Palmer h 30 Hadley
—Barron r 1757 Main
—Benjamin h 284 Dwight st ext
—Benjamin (Helen) clk 951 Worthington h 470 Roosevelt av
—Benjamin (Leah B) mach opr USA h 231 Cooper
—Bernard I (Carole G) pharmacist 32 Fort Pleasant av h (1B) 132 Belmont av
—Bessie h 99 Jefferson av
—Bessie wid Harry clk 1327 Main r 101 Groveland
—Brenda office sec Hartford Conn r 101 Groveland
—Bros (Julius Cohen) whol produce 204 Taylor
—Bros Inc Max I Cohen pres George Cohen scrap iron 846 Bay
—Carole G Mrs receptionist 644 Monsanto av IO r (1B) 132 Belmont av
—Charlotte R clk USA r 796 Belmont av
—Daisy wid Max dry goods Chicopee h 303 Chapin ter
—Daniel (Ruth L) treas Louis Motors Inc 595 Main h 56 Copeland
—David baker emp 72 Ferry h 464 Chestnut
—David (Sheila E) prod clk Chicopee h 145 Oak Grove av
—David M (Edith W) route slsman Holyoke h 43 Sedgewick
—David O (Hannah M) dentist (310-311) 1618 Main h at Longmeadow
—Diana r 44 Copley ter
—Donald student r 25 Tiffany
—Donald r 1311 Dwight
—Dora finisher 18 Park r 99 Jefferson av
—Dorothy L Mrs priv sec 365 State r 67 Breckwood cir
—Edna A wid Ralph M r (5) 7 Lillian
—Eli (Helen A) men's furnishings CFalls h 452 Carew
—Eliot K (Elaine) rem to Boston
—Elizabeth R wid Joseph J h 110 Sylvan
—Elliott M mgr 197 Liberty r 102 Melha av
—Esther J Mrs asst bkkpr 440 Worthington r 92 Benz
—Esther R priv sec MMLInsCo r 145 Oak Grove av
—Evelyn wid Maurice clk 543 Sumner av r 72 W Allen Ridge rd
—Florence Mrs h 106 Weymouth
—Forrest (Miriam E) prod expediter USA h 43 Westernview
—Frances Mrs laundrywkr 333 Belmont av r 361 do
—George (Phyllis) pres-treas City Leather Co Inc 42 Harrison and treas Cohen Bros Inc 846 Bay h 62 Firglade av

COHEN
—Gerald roofer 20 Osborne ter r 24 Tracy
—Gilbert (Ruth B) treas Century Holding Corp and (Century Investment Co) (220) 1200 Main h at Longmeadow
—Gordon M (Patricia R) v pres F L Roberts & Co Inc 229 Albany h at Longmeadow
—Harry r 44 Copley ter
—Harry (Anna) h 26 Fern
—Harry J (Martha) (Pomona Market) 17 Pomona h 796 Belmont av
—Harry M (Rose R) (Springfield Food Co) 197 Liberty h 102 Melha av
—Harry P emp Westinghouse r 99 Jefferson av
—Henry (Augusta S) slsman 1285 Main h 11 Webster
—Henry J (Shirly S) insp Spfd h 77 Carver
—Herbert (Patricia) rem to WSpfd
—Herbert (Sarah M) despatcher MCCo h 174 Johnson
—Hyman H (Dora) h 27 Sumner ter
—Ida Mrs clk 116 Franklin h 24 Tracy
—Ida wid William h (1) 10 Piney pl
—Irma P married Lester P Goldsmith rem to WSpfd
—Irving (Bella) cutter (3d fl) 15 Park h 133 Woodside ter
—Irving M (Sylvia H) lwyr (41) 1214 Main h 14 Westernview
—Irving T r 122 Chestnut
—Isaac (Yetta) h 201 Chapin ter
—Isadore r 284 Dwight st ext
—Isadore (Florence) prof AmIntCol h 46 Somerset
—Jack (Bertha S) pres and mgr Clark's Junior Dept Store Inc 1908 Wilbraham rd h 9 Texel dr
—Jack B (Celia B) (Century Investment Co) (220) 1200 Main h at Longmeadow
—Jennie R wid Henry h 1311 Dwight
—Joel R (Marilyn L) microbiologist SHosp h 56 Middlebrook dr
—Judith Mrs tchr E Longmeadow r 103 Federal
—Julia Mrs r 67 Alexander
—Julius r 8 Hebron
—Julius (Jennie E) (Cohen Bros) 204 Taylor h 132 Jardine
—Justin (Adele Y) lwyr (Bacon Weltman & Cohen) (545) 31 Elm h 9 Normandy rd
—Leila Mrs h 8 Hebron
—Lena R wid Samuel J h 66 W Alvord
—Leo (Esther M) pres Century Holding Corp (220) 1200 Main h at Palm Beach Fla
—Leon R (Lenore S) industrial broker 16 Oxford h do
—Leonard (Harriet) glazer emp 1067 Columbus av h 15 Copeland
—Lester A (Evelyn P) chemist MCCo h 1662 S Branch pky
—Lewis (Helen) meatcutter A&PCo h 27 Candice rd
—Lillian office sec 211 Worthington r 540 Dickinson
—Louis (Anna) peddler h 97 Lowell
—Louis (Eunice) pres American Window Cleaning Co Inc 72 Worthington h 65 Firglade av
—Louis Jr (Anna) mach opr DMCo h 11 Hebron
—Louis H (Mildred A) lwyr (216) 115 State h 81 Belvidere
—Marvin (Shirley) special agt PruInsCo h 76 Fredette
—Maurice A (Barbara T) slsman NY h 73 Whittier
—Max (Arlyne) (Charm Electrologists) (513) 115 State h 125 Tiffany
—Max (Ida) h 99 Jefferson av
—Max A (Rose) mgr 137 Sharon h 29 Brookline av
—Max I pres Cohen Bros Inc 846 Bay h at Longmeadow
—Max N waiter 28 Hillman r 47 Knollwood
—Melvin civil eng r 25 Tiffany
—Melvin E (Esther J) slsman Chicago Ill h 92 Benz
—Meyer (Charlotte) slsman 1216 Main h 30 Maryland
—Meyer (Dora) (Acme Junk Co) 137 Sharon h at Longmeadow
—Michael S student r 47 Texel dr
—Milford (Dolores S) clk of corp Louis Motors Inc 595 Main h 157 Dayton
—Minnie Mrs r 29 Olmsted dr
—Minnie wid Samuel h 97 Belle
—Minnie S wid Abraham h 51 Vail
—Miriam E editorial asst 47 Federal r 43 Westerview
—Morris r 99 Jefferson av
—Morris peddler r 201 Chapin ter
—Morris (Dora) h 60 Commonwealth av
—Morris (Fannie) pres Allston Supply Co Inc 194 Chestnut h 117 Carver
—Morris (Judith) peddler h 103 Federal
—Morris (Sadie) h 229 Chapin ter
—Morris A (Bessie E) (United Used Plumbing and Heating Supply) 620 Dwight h 33 Mountainview
—Morris E (Sadie) pres Chapin Specialties Co Inc) 37 Lyman h at Longmeadow
—Muriel R r 106 Weymouth
—Myron J (Beatrice B) slsman 1064 Dwight h 109 Grenada ter
—Nathan (Bessie) mgr 25 Bond h 101 Belvidere
—Nathan (Mildred) whol diamonds and (Springfield Jewelry Co) (206) 1618 Main h 848 Belmont av
—Nellie K wid Benjamin clk 42 Emery h 233 Forest Park av

FIELD, EDDY & BULKLEY
1200 MAIN STREET PHONE RE 4-1112
INSURANCE
Policies of Every Kind in All the Best Companies

—Norman N (Norco Appliance Distributors) 3251 Main r 8 Hebron
—Norman N (Frances) slsman h 361 Belmont av
—Oscar P (Bernice C) chemist 812 Monsanto av IO h at Longmeadow
—Patricia R Mrs (Stearns Bdg Co) (522) 293 Bridge h at Longmeadow
—Paul slsman 517 St James av r 445 Belmont av
—Paul B (Edith) auto dlr WSpfd h (1B) 63 Longhill
—Philip in USArmy r 84 Lyndale
—Philip J (Marjorie R) dentist (200) 1490 Main h 78 Gillette av
—Phillip B clk 2056 Main r 97 Lowell
—Raymond I buyer 197 Liberty h at Northampton
—Richard (Music City) 117 State r 445 Belmont av
—Richard (Toni) eng P&WADiv h 94 Gateway dr
—Robert (Helen) slsman Holyoke h 129 Spruceland av
—Robert H (Dorothy L) slsman Hartford Conn h 885 Worthington
—Robert M (Beverly M) in USAirForce h 1157 Boston rd
—Roberta r 24 Sumner av
—Roberta E r 199 Cambria
—Rose wid Joseph h 196 Locust
—Rose M wid Herman h 540 Dickinson
—Ruth J student r 303 Chapin ter
—Samuel (Bessie E) dentist (200) 1490 Main h at Longmeadow
—Samuel (Celia) h 1293 Dwight
—Samuel (Celia) crane opr 346 Bay h 53 Bronson ter
—Samuel A (Cecile) (United Specialty Co) 295 Lexington h do
—Samuel A (Shirley A) slsman 42 Waltham av h 131 Carver
—Samuel H (Rosalie L) h 25 Ridgeway cir
—Samuel S (Jeannette T) real est 141 Woodside ter h do
—Sarah wid Frederic h (1D) 96 Longhill
—Sarah M Mrs bkkpr 727 Main r 174 Johnson
—Saul M (Betty) research chemist 644 Monsanto IO h 15 Lindsay rd
—Sheila E Mrs service rep TelCo r 145 Oak Grove av
—Shepard (Arlene S) sls eng Cambridge h (3D) 86 Longhill
—Shepherd D r 11 Webster
—Shirley Mrs bkkpr 1651 Columbus r 76 Fredette
—Sidney T (Irene L) mgr 593 Sumner av h 540 Dickinson
—Sol (Beverly) pharmacist Hartford Conn r 92 Leyfred ter
—Stanley L (Stanley Machine Tool) rear 208 Walnut r 53 Bronsen ter
—Tanya buyer 1327 Main h (8) 98 Marble
—Viola wid Aaron J h 47 Texel dr
—Walter M (Josephine C) mgr Holyoke h 64 W Alvord
—William clk 17 Pomona r 796 Belmont av
—William (Anna R) h (9) 180 Oakland
—William (Rose) comptroller 1496 Main h at Longmeadow
—William H (Nettie) h 199 Cambria
—Yetta wid Louis r 145 Oak Grove av
—see Cowan and Cohn
Cohn Arthur E (Lillian I) (Guarantee Typewriter Exchange) and (Typewriter Inspection Company) 138 State h at Longmeadow
—Carl J (Ruth L) (Ideal Typewriter Exchange) 53½ Taylor h 71 Whittier
—Frederick M (Eleanor B) asst investment sec 1295 State h at Wilbraham
—Frederick R (Mary) (Sam's Package Store) 941 Worthington h 24 Eton
—Irving P (Lenore G) mfr Three Rivers h 75 Birchland av
—Irwin W (Florence) acct 891 State h 173 Groveland
—Jacob R (Frances G) (Springfield Salvage Co) Rocus IO h 153 Emerson
—Lucie wid Alfred M mach opr 33 Morris h 68 Massasoit
—Robert L office mgr Holyoke h 88 Elliot
—Susan wid Frederick M h (508) 774 State
—William L (Helen D) lwyr (605) 95 State h 36 Maplewood ter
Coiffures by Tonie (M Antoinette Boucher) beauty shop (318) 293 Bridge
Coignet Gabrielle rem to France
Coin Operated Laundromat (Edward Wrona) 1633 Bay
Coit Roberta G h (4) 264 Pearl
Coiteux Leon M (Helene) h 30 Lester
—Louis P (Stella) carp 591 Plumtree rd h 392 do
Coker James E (Thelma M) in USAirForce h (4) 30 Bradford
Cokkinias Anthoula nurse SHosp r 20 E Alvord
—Diamond P priv sec MCCo h 20 E Alvord
—George P (Agnes) clk SPO h 36 Kimberly av
—James N (Stella J) h 24 Sherbrooke
—James P (Anna K) slsman 42 Harrison av h 110 Windemere
—John P student r 20 E Alvord

—Nestor P (Helen D) ins agt 137 State h 257 Shawmut
—Nicholas J (Estelle E) conf 433 Chestnut h 47 Old Brook rd
—Pauline C wid Costas D h 30 Alvin
—Thomas chef Westinghouse h 58 Linden
—Thomas Mrs (Bessie T) died Mar 14 1957 age 52
Cokotise John T (Elizabeth) warehousewkr Hartford h 892 Worthington
Cola Alfred H (Olga A) dentist (407) 1562 Main h 15 Mulberry
Colabello Attillio D tailor emp 1502 Main r 44 Palmer av
—Celia A seamstress 1365 Main r 44 Palmer av
—Sebastiano V mach opr 296 Main h 44 Palmer av
Colaccino Anthony (Maria Rosa) mach opr 235 Mill h 467 Dickinson
—Maria Rosa Mrs mach opr 235 Mill r 467 Dickinson
Colapietro Anthony L (Josephine M) (Windsor Locks Super Market) 878 Main h 44 Chilson
—Armand A (Windsor Locks Super Market) 878 Main r 29 Wendell pl
—John S (Shirley C) h 182 Locust
—Joseph N (Carmela M) cable splicer WMassElecCo h 143 Bloomfield
—Leon (Estella N) h 29 Wendell pl
—Robert V mach DMCo r 29 Mansfield
—Shirley C clk MMLInsCo r 182 Locust
—Vincenzo N (Grace) constrwkr 1387 Main h 29 Mansfield
—Vito A (Agnes C) mach AmBCorp h 38 Rutledge av
Colapinto Beatrice Mrs mach BInc r 92 Edgemont
—Daniel P (Dorothy M) playground supv city h 15 Lawton
—Dionig I (Annie T) upholsterer emp 129 Sheffield h 117 Lebanon
—Peter (Beatrice) emp city h 92 Edgemont
Colbert Albert restwkr h (342) 2142 Main
—Charles B r 1400 State
—Harold J (Ebba T) maintman 170 Wilbraham rd h (10) 28 Oswego
—Margaret J died Mar 9 1957 age 83
—Virginia M slswoman 1451 Main r 182 Phoenix ter
Colburn Dorance h (4) 1450 Boston rd
—Ernest A (Elaine J) asst supv 73 State h at Agawam
—Eugene F (Claire M) h (A) 6 Lionel Benoit rd
—Harry S watchman MMLInsCo h 1157 Boston rd
—Harry S Mrs (Catherine) died April 10 1957 age 66
—Josephine emp Sheldon Hotel r 304 Bridge
—Lucy R nurse (2) 294 Sumner av h do
—Philmore H student r 410 Parker
—Richard W (Doris E) prod process specialist USA h at Feeding Hills
—see Coburn
Colby Augusta h (8) 90 Westminster
—Bernard A (Gladys W) executive v pres Federal Intermediate Credit Bank of Spfd 310 State h at Longmeadow
—Clarence M (Stella R) mail sorter NYCRR h 580 Carew
—David A (Selena M) baggage handler NYCRR h 53 Upland
—Edmund F (Eileen T) ins agt (2d fl) 119 State h 14 Hadley
—Edward slsman 337 Worthington r 42 Bay
—Eileen M assembler 367 Worthington h (15) 18 Montpelier
—Esther Mrs elev opr 145 State h (1F) 109 Spring
—George W (Gertrude M) emp 171 Maple h 115 Ranney
—Harold A h 5 Oak
—Harold E (Ethel E) metalwkr city h 111 Elijah
—Harold E Jr in USAirForce r 111 Elijah
—John F Insurance Agency (Dominque J Martin) (47) 1323 Main
—Myrtle M wid Raymond H died Oct 21 1957 age 74
—Raymond (Mary M) mail porter NYCRR h (260) 2142 Main
—Raymond Jr r (260) 2142 Main
—Raymond H Jr (Eleanor A) dental lab h 37 Wrona IO
—Rita J T wid John F h 1104 Worthington
—Ronald r (260) 2142 Main
—Warren D Irma J) firefighter SFD h 70 Lionel Benoit rd
Colcombe Doris M Mrs h 15 William Sands Jr rd
—Kenneth H lithograph opr GBInc r 27 Preston
Colcord Dell wid Harvey r 1400 State
—Kenneth G (A Chesley) rem to Florida
Cole Aaron (Margaret) checker MDFCo h 78 Essex
—Albert A Jr (Rosemary) ordnance eng USA h 172 Roswell av
—Andrew (Marie) constrwkr r 28 Chase av
—Avance (Mary) mach opr Ludlow h 226 High
—Barbara M clk 1295 State h at Huntington
—Catherine Mrs office sec LM&SCo r 427 Bay
—Catherine P wid Daniel r (7) 87 James
—Charles L (Annie E) custodian 45 Dewey h 25 Colonial av
—Charles T (Doris E) clk 195 State h 55 Fredette
—Clarence A h 73 Haskin

—David F (Wilma S) in USAirForce h 37 Acorn
—David W (Vivian B) installer TelCo h 11 Dalton pl
—Donald S (Annie L) h 5 Randall pl
—E James (Mildred P) foreman MCCo h 286 Oak IO
—Edward E (Marilyn) in USAirForce h 19 Brigham
—Edward J (Constance E) bartender 1135 State and weather stripping (2) 10 Andrew h do
—Elizabeth solderer CFalls r 83 Monmouth
—Ella M wid Guy J r 1400 State
—Esther L wid Stanley plasticwkr 25 Willow r 402 Page blvd
—Eva M wid John C rem to Greenfield
—Fannie I wid Charles h 1230 Carew
—Floyd C (Jean G) prod clk 812 Monsanto av IO h at Westfield
—Frank A v pres Frank J Cole Inc 220 Sharon h at Granby
—Frank J Inc Frank A Cole v pres trucking 220 Sharon
—George C (Bessie L) h 202 College
—Gladys W clk MMLInsCo h 37 Lexington
—Gordon M (Nancy H) shipping clk 116 Liberty h (204) 116 Federal
—Hazel T wid Austin H clk Spfd College h 34 Wareham
—Helen M wid Rubin L h 122 Greenwood
—Herbert S (Romola) checker MCCo h 48 Myrtle IO
—Hosea r 122 Chestnut
—Hubert M (Elizabeth M) test eng WMassElecCo h 259 Bowles pk
—Jeannine A junior tech 73 State h at Westfield
—Joan M clk TelCo r 66 Newland
—Joan P bkkpr Valley Bank & Trust Co r 286 Oak IO
—King D (Gertrude) watchman CVMfgCo h 83 Monmouth
—Lessie A wid Huston h 136 Bay
—Lewis H (Ola J) h 163 Bloomfield
—Mabel F office clk 180 Lyman h (6) 16 Mattoon
—Margaret typist USEnvCo r 408 Belmont av
—Maye C priv sec Farm Credit Banks h (7) 87 James
—Merton H (Doris M) mach opr MDFCo h 46 Surrey rd
—Merton H (Marie A) mason tender 61 Clearbrook dr h 76 Sorrento
—Mildred K Mrs h 37 Hall
—Myrtle E office sec 340 Worthington h 427 Bay
—Nathaniel (Annamae) h 78 Essex
—Roger R (Margaret A) chemical opr 644 Monsanto av IO h 31 Mansfield
—Sally Mrs tirewkr USRCo h 88 Adams
—Sylvia E nurse emp 33 Mulberry h at Northampton
—Verne S (Margaret P) artist Westover h 48 Mountainview
—Vivian B nurse SHosp r 11 Dalton pl
—William (Lillie P) h 42 Seventh
—William J (Vivian M) processor MCCo h 83 Monmouth
—Willie M emp CVMfgCo h 26 Lillian
—see Coles Cowles and Cowl
Colebaugh Ethel G Mrs tel sls clk 88 Birnie av r 23 Douglas
—Frank G (Ethel G) mach opr PM&GCo h 23 Douglas
Colello Celia stitcher 27 Lyman r 34 Beech
—Ernest V (Catherine) mach opr CBCo h 26 Talcott
Coleman Adeline M Mrs h 94 Oswego
—Agnes M wid Thomas L h 73 Franklin
—Alice M wid James h 45 Florida
—Bernard R (Mary L) eng Westfield h 926 Worthington
—Charles H (Charlotte A) h (11) 184 Carew
—David S (Beatrice H) electroplater's helper USA h 67 Warrenton
—Edith R wid Bennett D r 73 Venture dr
—Edward (Elizabeth) tester Chicopee h (8) 22 Bayonne
—Edward T (Esther C) sergt police SPD h 119 Carver
—Edwin R (Charlotte M) copy reader Spfd Union h 73 Venture dr
—Elizabeth Mrs clk MMLInsCo r (8) 22 Bayonne
—Eugene (Helen G) trk driver 137 Sharon h 682 Dwight
—Florence P rem to Chicago Ill
—George B h 82 Dorset
—George B Mrs (Jessie G) died Aug 29 1957 age 59
—George J (Irene M) despatcher NHRR h 63 Second
—Harold J (Shirley J) special agt SF&MInsCo h 797 Armory
—Helen L clk WSpfd r 45 Florida
—James A died Dec 10 1957 age 64
—James A (Ruth) chairman of physics dept and prof AmIntCol h 1212 Wilbraham rd
—John A (Mary R) taxi driver h 53 Bradford
—John B (Anna M) eng Hartford Conn h 55 Bonnyview
—John D (Ruth M) territory mgr NY h 67 Longhill
—Joseph r 2671 Columbus av
—Leah B Mrs clk SF&MInsCo h (6) 170 Orange

PRESTON AND OLMSTEAD, INC. TELEPHONE RE 2-5161
THE TRAVELERS { INSURANCE CO. INDEMNITY CO.

COLEMAN
—Loretta W Mrs clk (137) 36 Court r 50 Sheldon
—Louis mach opr HSDiv r 2671 Columbus av
—Lucena C Mrs clk 73 State h at Longmeadow
—Margaret H senior clk G&BMfgCo h (23) 97 Spring
—Michael r 41 Mattoon
—Michael L (Loretta W) clk Westinghouse h 50 Sheldon
—Olivia M emp SHosp r 55 Sycamore
—Ralph F student r 45 Florida
—Ruth M Mrs prod clk MDFCo r 67 Longhill
—Shirley E r 248 Pearl
—Timothy (Olivia) h 55 Sycamore
—William E (Dorothy D) chemical eng MCCo h 241 Gillette av
Colen Leonard (Rosalie) (Hill Service Center) 281 Belmont av h at E Longmeadow
Coles Alphonso (Marion S) commissary clk 365 State h 19 Merrick av
—Amy J wid Johnson presser 70 Cross h 208 College
—Arthur F dentist Westfield h 29 Parkwood
—Charles design eng USA r 24 Howes
—George W acct emp (600) 293 Bridge h (2D) 248 Union
—Marion S Mrs elev opr Valley Bank & Trust Co r 19 Merrick av
—Nancy W student r 208 College
—see Cole and Cowles
Colesano Frank J (Josephine) barber WSpfd h 45 Clayton
—Joan M 295 Worthington h at WSpfd
—Mary wid Joseph r 45 Clayton
Colette Louis M (Eugenie) h (5) 527 Main
Coley Alice cook 840A State r 308 Bay
—John H (Shirley J) salvagewkr E Hartford Conn h 148 Westminster
Colgram Elijah E (Arlover B) emp CVMfgCo h 304 Bay
Colitti Emanuel A (Sheila) rem to England
—Gloria A clk CVMfgCo r 112 Cunningham
—Joseph A (Evelina E) pres-treas Joseph's of Springfield Inc 1821 Main h 112 Cunningham
—Joseph A Jr (Carol J) v pres Joseph's of Springfield Inc 1821 Main h 1547 S Branch pky
Collacchi Ernest (Mary M) chief 140 Chestnut h 807 Worthington
Collazo Ascuncion tobaccowkr r 2158 Main
College Annex (Peter F Stefanik) conf 187 Alden
—Atlantic Service Station (Robert A Noble) gasoline 1025 State
—Barber Shop (Frank J VanValkenburg Jr) 978½ State
—Barber Shop (Philip Marafioti) 184 Eastern av
—Clothes Shop (Samuel Silverman) 208 Walnut
—Filling Station (Peter Thomas) 1090 State
Collenberg Florence R wid William G h 36 Mandalay rd
Collester G L & Son (George L and Robert L Collester) real est and mortgages 549 State
—George L (Alice H) (G L Collester & Son) 549 State h 28 Amaron
—George W (Hilda E) rangeman WMassElecCo h 26 Amaron
—Mary L nurse Longmeadow r 28 Amaron
—Robert L (Verba E) (G L Collester & Son) 549 State h 35 Terrence
Collett Edna M wid Walter h 87 10th
Collette Antonio r 1400 State
—Clarinda M wid William J h 36 Ladd
—Donald A (Shirley I) color matcher 61 Chandler h 332 Dickinson
—Gertrude T Mrs steno CBCo h 574 Union
—John T (Angeline) material clk P&WADiv h 761 Worthington
—Joseph F (Mildred M) emp city r 20 Bradford
—Louis J (Marie L) assembler AmBCorp h 28 Ozark
—Marie L Mrs clk 1327 Main r 28 Ozark
—William J (Margaret E) supr WSpfd h (3) 37 Elmwood
Colletti Vincent J (Mary P) trk driver 385 Liberty h 447 Page blvd
Colley Nettie M wid Hazel E r (11) 18 Montpelier
—Thelma E steno (420) 436 Dwight h (11) 18 Montpelier
Colli Alice L hairdresser emp 1477 Main h at N Agawam
—Francis A (Alice L) switchman 295 Worthington h at Agawam
—Marjorie clk (5th fl) 44 Vernon h at Agawam
Collier Arthur E (Eileen C) lithographer 157 Chestnut h 58 Greenlawn
—Bette A clk (302) 130 Maple h at Westfield
—Catherine C Mrs h (8) 74 Boylston
—Edward J (Margaret) mgr 296 Main h at S Hadley Falls
—May L wid Frederick W h 59 Spring

COLLIER
—Thomas M (Katherine A) foreman Westover h 546 Liberty
—Thomas W student r 546 Liberty
Colligan Margaret E r 143 Main IO
—Thomas M h 237 Tyler
Collina Adolpho A h 605 Plainfield
—Alexander r 99 Putnam cir
—Alfonso h 283 Taylor
—Armand C (Eva M) boxmkr Westinghouse h 978 Liberty
—Dorothy A clk (45) 182 State r 99 Putnam cir
—John H (Eleanor M) road contr 37 Ridgeway cir h do
—Leon r 283 Taylor
—Raymond A stock clk AmBCorp h 605 Plainfield
—Raymond A Mrs (Lucille M) died Dec 1 1957 age 40
—William J (Louise A) clk Westinghouse h 99 Putnam cir
Collinge Everett R died Mar 11 1958 age 64
—Marguerite C wid Everett R h 17 Westford cir
Collings Albert (Grace D) h 18 Mighican IO
—Albert & Son (Albert Collings Jr) painters 1364 Allen
—Albert Jr (Ina A) (Albert Collings & Son) 1364 Allen h 26 Winding la
—Dana B (M Eileen) pres-gen mgr Agawam h 648 Roosevelt av
—Ernest E (Pauline F) lather Albany NY h 66 Hunter pl
—Evelyne office mgr 68 Vernon r 273 Abbott
Collinor Alfred restwkr 459 Dwight r 26 Mattoon
Collins Alice Mrs offiec sec 84 Central h at WSpfd
—Alice M tabletwkr USEnvCo r 413 Franklin
—Aneclair M wid John R h 412 Armory
—Angel L tobaccowkr r 2158 Main
—Anna C furn rms 32 Plainfield h 23 Lowell
—Anne tchr 20 Lydia h 1017 Roosevelt av
—Barbara nurse SHosp r do
—Barry student r 483 White
—Beatrice M Mrs h (7) 28 Wilcox
—Bess W wid George A h 154 Myrtle IO
—Billy H (Lorraine) in USAirForce h 1157 Boston rd
—Bradford R (Mabel F) real est and ins (353) 31 Elm h at WSpfd
—C E & Sons Inc Harold E Collins pres Robert C Collins treas 5 Rose pl
—Catherine A r 79 Everett
—Catherine A wid Thomas h 47 Everett
—Catherine L wid Edward W h 55 MassAv
—Catherine M clk 144 Chestnut r 1017 Roosevelt av
—Catherine R office mgr Holyoke r 45 Oak Grove av
—Charles E died Nov 7 1957 age 39
—Charles F (Gertrude L) v pres WSpfd h 1245 Bradley rd
—Charles M (Elizabeth M) motor vehicle opr 142 Albany h at WSpfd
—Charles T (Velma B) diesel and gasoline engines 88 Marengo pk h do
—Christopher F (Dorothy D) clk PTS h 56 Sioux av
—Cornelius J (Margaret M) in USAirForce h 274 Corcoran blvd
—David J student r 6 Maplewood ter
—David V (Frances W) chemist 812 Monsanto av IO h at S Hadley
—Donald F (Louise M) v pres-asst treas The Collins Electric Co Inc 425 St James av h (1C) 252 Union
—Dorothy E clk CFalls r (276) 2132 Main
—Douglas C (Arlene S) crane opr 442 Allen h 341 do
—Dudley S (Esther) mach opr MCCo h 16 Pendleton av
—E F & Sons (Webster E and Edwin F Collins) mill waste 170 Lyman
—Edgar L mail handler B&A h 157 Bowles pk
—Edith L h (1) 685 State
—Edward C r 30 Myrtle ter
—Edward J in USArmy r 25 Red Stone dr
—Edward T (Elizabeth M) clk of District Court of Springfield 208 Broadway h 238 Fountain
—Edward W (Geraldine M) public relations CVMfgCo h 114 W Alvord
—Edwin F (Phyllis P) (E F Collins & Sons) 170 Lyman and pres One Seventy Lyman Street Inc do h at Longmeadow

COLLINS ELECTRIC CO INC THE
William A Collins pres Emil O Krupke executive v pres Donald F Collins Walter E Morrow and Donald A Twohig v presidents Charles V Ryan sec Mrs Helen V Collins treas 425 St James av tel RE 6-6371

COLLINS
—Elisabeth L Mrs sls mgr Taunton r 67 Ferncliff av
—Elizabeth K h 36 Montrose
—Elizabeth M receptionist (711) 1200 Main h at WSpfd
—Ella B wid Harris E died May 26 1957 age 79
—Engineering Co (Francis C Collins) 1297 Main
—Ernest L (Marie E) office mgr 95 Liberty h 37 Regal
—Evelyn G Mrs buyer ASCo r 15 Endicott
—Everett D mech eng 156 Wason av h at Longmeadow
—Florence clk TelCo r 1766 Wilbraham rd
—Frances A (Rachel B) trk driver 191 Plainfield h 192 Plainfield
—Francis (Bernice A) dyer 34 Front r 118 Jerilis dr
—Francis C (Florence V) millwright MCCo h 72 Marsden
—Francis J (Josephine A) (Collins Engineering Co) 1297 Main h 31 Hartford ter
—Francis J (Ruth) div plant supt (6th fl) 295 Worthington h 25 Red Stone dr
—Francis M (Elizabeth C) lwyr (344) 31 Elm h at Agawam
—George J (Katherine E) stock clk GBCo h 41 Hartley
—Gilbert E (Lois E) slsman 503 Sumner av h 483 White
—Harold B (Ethel L) foundrywkr WSpfd h 874 Dwight
—Harold E (Alice M) pres C E Collins & Sons Inc and treas Collins Lumber Inc 5 Rose pl h 37 Bircham
—Harold P (Helen B) branch mgr Valley Bank & Trust Co 3312 Main h 483 White
—Harry T (Patricia M) mgr coml div 25 Stearns sq h 106 Harmon av
—Helen B Mrs comptometer opr A&PCo r 483 White
—Helen M r 658 Liberty
—Helen P tchr 58 Hartford ter r 29 Oxford
—Helen V wid William P treas The Collins Electric Co Inc 425 St James av h 29 Oxford

---

COLLINS HELENA M

LETTER SHOP
COMPLETE MAIL ADVERTISING SERVICE
MIMEOGRAPHING
MULTIGRAPHING
ADDRESSING AND MAILING

(504) YOUNG BDG
1653 MAIN TEL RE 3-8561
AND MGR THE PRICE & LEE CO DO
h 45 OAK GROVE AV
—See pp 173, 208

—Howard A (Thelma A) coml artist 883 Allen h do
—Howard J (Edna S) treas Hampden Savings Bank 19 Harrison av h 596 Alden
—Irene P typist 26 Byers r 39 Pershing ter
—Irwin (Florence J) claim examiner 1295 State h at E Longmeadow
—James B (Mary O) toll testman 295 Worthington h at Agawam
—James J (Anna M) capt police h 5 Lathrop
—James M (Jane A) ins P&WADiv h (4) 212 Locust
—James P (Kathryn M) h 48 Grover
—Jane A Mrs typist Westover r (4) 212 Locust
—Janice M packer 302 Locust h at WSpfd
—Jeremiah F (Gertrude H) ins adjuster (4th fl) 1200 Main h 6 Maplewood ter
—Joan A mgr 96 State r 39 Pershing ter
—John D Jr tchr 495 Chestnut h at Florence
—John F (Nova H) supv of meter readers SGLCo h 291 Cooley
—John F Jr (June M) cost acct S Had Falls h 349 Roosevelt av
—John G (Marian L) presser Agawam h 20 Berkeley
—John J emp 115 Dwight r 23 Algonquin pl
—John J bdg contr 658 Liberty h do
—John J Jr (Mary M) wire insp (415) 36 Court h 67 Old Brook rd
—John M (Olive B) chairman executive committee Moore Drop Forging Co 38 Walter h at Suffield Conn
—John Mc P (Mary-Louise) lwyr 63 Elm h at FSpfd
—John S (Rose H) h 30 Myrtle ter
—John V (Nancy A) in USNavy r 53 Marshall
—Joseph clk PTS r 193 Worthington
—Joseph W (Georgiana D) mach USA h 58 Linden
—Joseph W (Ollie M) car loader MCCo h 96 Greene
—Julia A wid James J died June 23 1957 age 74

TELS. RE 3-9183 RE 6-8347
CABRINI MOVING SERVICE, INC.
LOCAL AND LONG DISTANCE MOVERS
531 WORTHINGTON STREET SPRINGFIELD, MASS.
TELS. RE 6-8348 RE 2-8900

GENERAL INSURANCE MacDONALD & JOHNSON, Inc. (607-608-609-610) 1387 MAIN STREET TELEPHONE RE 6-5461

Phones RE 9-9639 RE 2-1057
SAPELLI CONSTRUCTION CO., INC.
530 ST. JAMES AVENUE
Contractors - Masons
Carpenters - Builders

COLLINS
—Julia M wid Charles E h 1577 Carew
—Katherine T emp 233 Carew h (4) 172 do
—Kathleen nurse r Mercy Hosp
—Kelly A Rev (Katherine) pastor Bethel African Methodist Church 27 Pendleton av h do
—Leslie R draftsman-rodman 35 State h at N Wilbraham
—Lois Mrs clk 1379 Main r 483 White
—Lorenzo r 54 Plainfield
—Loretta Mrs waitress Longmeadow h 298 Dwight st ext
—Lorraine typist (7th fl) 29 Worthington r 1157 Boston rd
—Lumber Inc Robert C Collins pres Harold E Collins treas 5 Rose pl
—Lydora D wid James N nurse MCCo h (6) 260 Pearl
—Mabel E h 1766 Wilbraham rd
—Margaret Mrs kitchen helper Mercy Hosp h 135 Everett
—Margaret A tchr 70 Franklin r 23 Algonquin pl
—Margaret M clk 1162 Main h at WSpfd
—Martin E (Anna L) grinder VNInc h 40 Locust
—Mary emp Mercy Hosp h 599 Worthington
—Mary A janitor 495 Chestnut r 117 Everett
—Mary C wid William r 43 Central
—Maureen clk TelCo r 23 Algonquin pl
—May priv sec MMLInsCo h (26) 76 Byers
—Michael r 52 High
—Michael B (Margaret M) mach VNInc h 23 Algonquin pl
—Michael J plumber USA r 17 Governor
—Michael P (Virginia C) ins agt (2d fl) 119 State h 136 Catalpa ter
—Miriam J chief clk 36 Court h (14) 62 Edwards
—Morton B (Audrey) pres-treas Blair Mfg Co 312 Birnie av h at Suffield Conn
—Nancy A Mrs typist 365 State r 53 Marshall
—Nathan A (Helen B) in USAirForce h 256 Tyler
—Patience M tel opr 295 Worthington h at WSpfd
—Patricia A married William Baker
—Patricia A married Lawrence Egan
—Patrick J (Hanna F) h 517 Armory
—Paul E (Marie) mgr 137 State h 41 Horace
—Philip E (Helen R) h 33 Gillette av
—Rachel B Mrs hairdresser emp 244 Belmont av r 192 Plainfield
—Ralph W r 83 Bradford
—Raymond C (Ethel J) elec emp 198 Chestnut h 18 Palm
—Raymond E timekpr 306 Taylor r (14) 62 Edwards
—Raymond J (Evelyn G) mach Westinghouse h 15 Endicott
—Raymond J (Rose M) h 3 Niagara
—Richard L student r 25 Red Stone dr
—Rita M clerical asst (8th fl) 1200 Main h at WSpfd
—Robert C (Suzanne S) pres Collins Lumber Inc and treas C E Collins & Sons Inc 5 Rose pl h 81 Venture dr
—Robert F (Laura A) h 71 Sorrento
—Roberta F married Russell Moorhouse
—Sally A clk 1414 Main r 29 Oxford
—Sarah F wid John P h 120 E Alvord
—Stephen J (Mary E) office mgr 736 State h 15 Hyde av
—Stephen J Jr (Evelyn C) shipping clk H L Handy Co h 115 ConnAv
—Sumner R (Elisabeth L) night supv E Longmeadow h 67 Ferncliff av
—Susan wid Joseph r 36 Fairfield
—Susan A student r 31 Hartford ter
—Teresa F r 36 Montrose
—Thomas died Oct 22 1957 age 67
—Thomas III (Evelyn W) tchr 415 State h 69 Sunrise ter
—Thomas B rem to WSpfd
—Thomas F policeman SPD r 135 Everett
—Thomas J (Janet C) policeman SPD h 25 Gardens dr
—Thomas M (Elizabeth A) slsman E Longmeadow h 42 Kerry dr
—Thomas P (Priscilla M) constrwkr h 117 Everett
—Thomas T stock clk E Longmeadow r 55 MassAv
—Timothy (Mary) asst executive Hampden Council Boy Scouts of America (2d fl) 134 Chestnut h at Agawam
—Timothy L contr 658 Liberty r do
—Velma B Mrs typist (504) 1653 Main r 88 Marengo Park
—Wallace B (Lorraine E) slsman 33 Plainfield h 42 Chapel
—Walter P (Mary A) h 74 Gillette av
—Warren D (Marcella L) piper MCCo h 27 Schley
—Webster E (Louise B) treas One Seventy Lyman Street Inc 170 Lyman (E F Collins & Sons) do h at Longmeadow
—Wesley R (Barbara S) clk 436 Dwight h at E Longmeadow
—William student r 416 Wilbraham rd
—William A (Ruth F) pres The Collins Electric Co Inc 425 St James av h 130 Plumtree rd
—William C printer DMCo h 38 Longfellow ter
—William F (Mary) h 413 Franklin

COLLINS
—William H (Anna B) assembler HSDiv h (8) 46 Warriner av
—William J (Corinne A) supt SF&MInsCo h 135 Cheyenne rd
—William L (Nancy R) clk MMLInsCo h 1333 Sumner av
—William O Jr (Marian L) head teller Valley Bank and Trust Company 1351 Main h at Wilbraham
—& Smith Welding Co (John G Smith) 185 Union
Collis Barbara S Mrs asst to sec Kiwanis Club of Springfield Inc 140 Chestnut r 33 Weymouth
—Cuthbert E (Laura M) stock handler Westinghouse h 204 Arthur
—Everett F (Barbara S) buyer Chicopee h 33 Weymouth
—Hattie wid Charles F r 33 Weymouth
—Leonard S (Barbara H) clk 155 Chestnut h 26 Westford av
Collison Benjamin F (Grace K) tool eng USA h at Holyoke
Collister Davis S (Jean E) slsman h 415 Sumner av
—Richard B h 415 Sumner av
Collord Frank R (Louise B) h 15 Prescott
Colls Robert J (Arline C) service rep (309) 121 Lyman h 51 Navajo rd
Collura Anna M r 573 Liberty
—Ignatius J mach opr USA r 573 Liberty
—Josephine wid John J mach opr 1897 Columbus av h 573 Liberty
Colmes Eugene M (Doris H) (Savoy Jewelry Co) 1649 Main h at Longmeadow
Colmon Robert L (Nina M) molder's helper WSpfd h 55 Morgan
Colodny Raymond M r 167 Fort Pleasant av
—Sarah L wid Louis h 167 Fort Pleasant av
Colombe Mercedes Mrs tchr Agawam r 244 Pearl
—Robert (Mercedes) tchr WSpfd h 244 Pearl
Colon Ernest (Cruc) rem to Chicopee
—Estaban (Ida) molder 369 Birnie av h 2988 Main
—Henry (Carmen) tobaccowkr r 350 Chestnut
—Herbert O (Maria) salvagewkr Chicopee h 74 Bradford
—Leona A wid Alicia M h 350 Chestnut
—Prudencio emp Cromwell Mills h 48 Enfield 10
Colonial Bkl 1139-1155 Main
—Caterers (Mrs Hazel R Patten) 27 Chauncey
—Engineering Co Inc Fred W Kessler pres Herbert A Berry v pres Benjamin Swirsky sec-treas engs 600 Berkshire av
—Food Shop (Henry J and Ralph P Dahdah) grocers 32 Maple
—Ice & Fuel div Donald H Frizzle mgr 2510 Main
—Mfg Inc of Springfield Ernest A Laffert pres Ellis M Marshall v pres Fred W Kessler treas and clk tool mfrs 600 Berkshire av
—Painting Co (Alphonse A Archambault) 195 Eddy
—Radio-TV Inc Warren E Anderson pres John J Gagnon treas 34 Pearl
—Realty (Karl H Strassberger) 1082 Plumtree rd
—Steel Co warehouse 240 Plainfield
—The apts 116 Belmont av
Colonna Adele C asst buyer 1365 Main r 258 Pine
—Alfred H (Albertina J) mail handler NYCRR h 46 Margerie
—Enrico P (Lena M) brick layer h 258 Pine
—Eva A office supv TelCo r 11 York av
—Giuseppina wid Luciano h 11 York av
—Mabel A clk 1295 State h at Agawam
—Silvio L (Irma S) foreman BInc h 44 Jonquil dr
—William trk driver WSpfd r 51 Oswego
Colonnade Apts 895-899 Worthington and 60-64-68 Federal
—Hotel The Charles C Carbone pres-treas 15 Lyman
Colony Club 50 Maple
—Court apts 154-156-158-160-162-164 Maple
—The (John D Scannell) 288 Bridge
Colosimo Albert J (Catherine C) tailor emp 1212 Main h 181 Wilbraham rd
Colpak Edwin (The Edwin Case Shoe) (314) 1537 Main h at Boston
Cols Ella G wid Max h 501 Belmont av
Colson Alice M clk 1295 State h at W Suffield Conn
—Raymond W welder Titeflex Inc r 48 Allen
Colter Irene Mrs (Academy of Dance) (414) 1653 Main r (3) 23 Federal
—Stephen F (Irene) projectionist 194 Worthington h (3) 23 Federal
Coltey Leo J (Margaret E) r 400 Union
—Paul P (Melina L) h 400 Union
Colton Edith A wid John D h 53 Sunapee
—Florence emp 33 Morris h (14) 91 Park
—Frederick W r 471 Wilbraham rd
—George F typist (3d fl) 1200 Main h (19) 161 Sumner av
—Grace R rep Mass Mut Life Ins Co (503) 1200 Main r 75 Marsden
—Guy S (Mary C) slsman 47 Park h 675 Sumner av
—Hartman D (Kerstin) tester AmBCorp r 53 Sunapee
—Henry F (Esther C) v pres and cashier Third National Bank & Trust Co of Springfield 1391 Main h at Longmeadow
—Henry M (Mary L) head teller Valley Bank & Trust Co 1531 Main h at Wilbraham

COLTON
—Joseph E (Martha S) emp Westinghouse h (1A) 1292 Bay
—Kenneth G (Lillian) emp Westinghouse h 471 Wilbraham rd
—Lillian S Mrs nurse 1400 State and 471 Wilbraham rd r do
—Margaret E r 166 State
—Morey (Pauline) h 116 Wilmont
—Mory r (5) 30 Bradford
—Owen L r 81 Manhattan
—Raymond M (Pauline S) v pres-financial sec Mass Mut Life Ins Co 1295 State h at Longmeadow
—Robert W (Gloria L) firefighter SFD h 240 College
—Ruth L tchr 471 Plainfield r (5) 129 Sumner av
Colts Veda L clk WSpfd r 104 Mulberry
Colucci Lena E nurse SHosp r do
Columb John A (Josephine M) scraper VNInc h 1390 Roosevelt av

Columbarium
(Springfield Cemetery Association) 171 Maple
Columbia Francis D (Alice S) delivery slsman 87 Albany h at Monson
—Frozen Foods (Louis Zwrin) 144 Mary Colburn rd

Columbia Insurance Co
Field Eddy & Bulkely agents (3d fl) 1200 Main tel RE 4-1112—See top lines
Columbian National Life Insurance Co Leo J Golash mgr (2d fl) 310 State
Columbus Cafe Inc Mrs Catherine Gulaci pres-treas Mrs Pauline M Arno clk 1127 Columbus av
—Rene H linotype opr 29 Worthington r 122 Chestnut

COLUMBUS RENTAL SERVICE INC
Arthur E Center pres Richard Bennett treas John J Danahey asst treas auto rentals on yearly basis 500 Columbus av tel RE 3-1115—See p 45
Colvin Dorothy F rem to Carmel Calif
Colwell Carlo H (Dorothy S) pres-treas Colwell and Prentice Inc 150 Main 10 h 84 Oak 10
—Robert E (Louise E) research eng MCCo h 140 Seymour av
—Roy P (Lillian C) clk 48 Dwight h 152 Oak 10
—& Prentice Inc Carl H Colwell pres-treas Leonard J Couture v pres Angeline M Cooney clk ins 150 Main 10
—see Caldwell
Coman Francis J (Jean B) cashier 133 Bridge h 2137 Wilbraham rd
Comber Dominic J maintman 516 Carew h 546 Liberty
—see Comer
Combs Clara L wid Birt I h (1) 11 Holland
—Claude L (Edith M) tool grinder 38 Cass h 74 Alexander
—Constance E Mrs h 99 Westford av
—Emil student r 102 Hickory
—Helen M wid Arthur P h 115 Florence
—Jacqueline A married Richard Bell rem to E Longmeadow
—Jessie clk MMLInsCo r 39 Ranney
—Julian W (Muriel N) asst treas Chicopee h (G) 156 Maple
—Lloyd r 46 Lebanon
—Mary L Mrs with Rosie's Grill 293 Armory h 54 Cleveland
—Muriel N Mrs r (G) 156 Maple
—Preston (Jean E) lathe opr HSDiv h 403 Monsanto av 10
—Shirley F Mrs clk MMLInsCo r 183 Slater av
—Stanley (Shirley F) in USArmy r 183 Slater av
—Stanley J (Grace S) maintman 8 Fort h 102 Hickory
—Walter (Jessie) weaver Thompsonville Conn h 39 Ranney
—see Coomes and Coombs
Comeau Abraham (Elizabeth) carp MCCo h 7 Greenwich
—Arthur C (Marion) counselor 11 Eastern av h 101 Derryfield av
—Eugene W (Theresa A) produce mgr 3010 Main h 1698 Dwight
—Harold steelwkr r 18 Wight pl
—Helen E Mrs assembler Westinghouse h 83 Pine
—Joseph E (Jeannie) emp Titeflex Inc h 229 Seymour av
—O Joseph (Diana) crane opr BMTCo h 68 Fisk av
—Peter A (Josephine) h 90 Elliot
—Valeria wid Helaire r 1400 State
—William A (Laura A) h 444 Franklin
Comee Chester A Jr (Irene A) h 29 Thames
—Irene A Mrs clk Ideal Loan Co r 29 Thames
Comer Hubert W (Deen M) in USAirForce h 98 Patricia cir
Comet Caterers Inc Seymour Levine pres Morton B Levine treas rear 605 Page blvd
Comette Marie R wid Joseph A h 129 Shaine cir
Comey Albert B (Kathryn M) surveyor (310) 36 Court r 66 Byers
—Anna B wid Bernard E h 66 Byers
Comings Gail A clk 85 Chestnut h at Holyoke

RISK INSPECTIONS
CLAIM ADJUSTMENTS
NORTHEAST SERVICE CO.
THIRD NATIONAL BANK BUILDING
"Everything for the insurer"
PHONE RE 3-1271

Comini Ettore J (Constance) mach opr WSpfd h 47 Ellery
—Mary T wid Ernest J h 18 Kenilworth
Comins Elizabeth G Mrs clk USEnvCo r 33 Greenbrier
—Ellsworth D (Elizabeth Y) sls rep 87 Albany h 33 Greenbrier
—James B died Apr 3 1957 age 85
—Mary Lou student r 33 Greenbrier
Comiskey John P r 34 Oakdale
—Pearl W wid John P r 53 Thompson
Commerce Clearing House Inc Richard E A Gaudette rep publishers (234) 172 Chestnut
Commercial Credit Corp Joseph E Kupec mgr finance co (2d fl) 340 Bridge
—Credit Plan Inc Joseph E Kupec mgr loans (2d fl) 340 Bridge
—Finance Co (Frank Kleinerman) (15) 820 State
—Insurance Co Fred J Hooben mgr ins (503) 145 State
—Laundry Inc William T Coffey pres-treas 70 Cross
Commins Thomas J (Helen) carp h 48 Kensington av
Commisso Angelo clk 158 Chestnut r 108 Marble
—Antonio R (Mary) grinder MDFCo h 20 Florence
—Dominick (Catherine) maintman Will h 108 Marble
—Frank (Ann M) mason h 122 Hickory
—James V (Margaret) meat clk Thompsonville Conn h (10) 2 Gerrish ct
—Joseph insp HSDiv r 108 Marble
—Lena r 34 Ashley
—Mary R checker 135 Hickory r 122 do
—Natali (Maria L) plasterer 34 Ashley h do
—Rocco (Josephine) mech 590 Main h 101 Orange
—Theresa married John Ornato
Commonwealth The apts 425 Sumner av
Community Council Henry M Passmore executive sec 184 Mill

COMMUNITY FEED STORES
(Archie T Rintoul) fuel hardware lawn and garden supplies 64 Maple E Longmeadow tel LA 5-3328 or Springfield RE 3-2716—See p 107

—Methodist Church 118 Hancock
—Store (Mrs Pauline R Romboletti) conf 428 Plainfield
Comparato Anna asst treas Springfield Advertising Co 84 Broad h 58 Grandview
—Josephine cashier 55 State r 58 Grandview
Composti Harriet R wid Napoleon h 45 California av
—James r 64 Whiting
—Napoleon died Jan 21 1958 age 56
—Napoleon D v pres Dwight Sales Corporation 31 Sanford r 45 California av
Comptometer School Corp Robert W Moore mgr (306-307) 145 State
Compton Lucille M socialwkr 621 Worthington h at Feeding Hills
—Raymond A (Grace E) asst to the mgr Auto Club of Spfd 760 State h at WSpfd
—Richard D (Nathalie L) in USAirForce h (C) 106 Lionel Benoit rd
—Robert W (Mary R) slsman 1139 Main h 15 Donald
—Ruth E Mrs clk HSDiv r 311 Fountain
—William R (Ruth E) firefighter SFD h 311 Fountain
Comstock B Elene r 508 Union
—Ernest V (Lorraine D) heating eng WSpfd h 23 Fitzgerald rd
—Gordon B in USArmy r 20 Curtis
—Iva E clk 16 Bowdoin ter h (4) 789 State
—Leon A (Jeanne D) heating repairman WSpfd h 1132 St James av
—Mary wid Charles H rem to Detroit Mich
—Vernon N (Victoria L) trk driver SRCo h 20 Curtis
—Victor N (Avis M) h 508 Union
—William B (Mabel A) h 778 Page blvd
Comtois Clara wid Raymond E furn rms 344 St James av h do
—Lawrence S clk 1414 Main h 60 Saratoga
—Pauline E r 53 Portland
—Philippe L (Angelina M) packer WSpfd h 53 Portland
—Robert J (Frances T) buffer USRCo h 70 Ardmore
—William A (Dorothy) emp MCCo h 574 Carew
Conable George C (Genevieve M) assembler Westinghouse h 206 Bowles pk
—Joan A married George Kelley rem to Fort Knox Ky
Conacher Agnes I wid John A r 115 Chapin ter
Conant Beatrice Mrs asst bkkpr 184 Mill h at WSpfd
—Beulah M Mrs nurse emp 26 Ridgewood ter h (2) 260 Pearl
—Joseph H (Marjorie) despatcher WSpfd h 216 College
—Patricia A key punch opr SF&MInsCo r 62 Harvard
—Roger L (Edith E) carp 62 Harvard h do
Conardt Anna C Mrs tchr WSpfd r 15 Churchill
—Paul (Anna C) diesinker WSpfd r 15 Churchill
Conboy Robert W editorial asst 47 Federal r 700 State
Conca Louis F (Marguerite M) administrative asst USGovt h 16 Suzanne
Concepcion Clodovaldo tobaccowkr r 36 Maple
—Sollo (Dorothy L) tobaccowkr h 20 Hebron
Conchieri Ernest J (Lucy A) coremkr CVMfgCo h 43 Beauregard IO
—Ernest L (Louise K) tchr 415 High h 41 Pasco rd IO

CONCHIERI
—Raymond E (Charlotte A) engineering tech USA h at Ludlow
Concord The apts 10 Concord ter

Concrete Service Inc
(owned and operated by Roncari Bros) Transit-Mix Concrete and Mason Supplies office 558 Elm Windsor Locks Conn tel Windsor Locks NA 3-3381 —See p 91

Condarcure Eileen F Mrs priv sec MBCo r 54 Adams
—Rizier (Eileen F) janitor Westinghouse h 54 Adams
Condarcuri Frank (Betty L) emp city h 118 Brunswick
—Joseph r 52 Adams
—Vincenzo (Carmela) h 52 Adams
Condino Alexander (Catherine T) cutter (8th fl) 29 Worthington h 19 Algonquin pl
—Alphonso (Angelina) emp Park Dept h 204 Leyfred ter
—Anthony J (Gaetana P) emp H L Handy Co h 204 Leyfred ter
—Dominick J painter r 204 Leyfred ter
—Frank J (Marie A) trk driver 388 Worthington h 14 Wilcox
—John J (Irene T) plater CBCo h 96 Bond
—Joseph J (Edna T) meat packer H L Handy Co h 482 Hancock
—Rocco (Philomena) emp H L Handy Co h 138 Eastern av
Condon Aldea Mrs r 69 Bowdoin
—Carol M clk Valley Bank and Trust Co 69 Market h at Wilbraham
—David E (Catherine M) expediter AmBCorp h 47 Alfred
—Edward M (Mary Rose) purchasing agt USRCo h 215 Dayton
—Ellen T slswoman ASCo r 12 Decatur IO
—Ellen T wid Thomas F h 12 Decatur IO
—Emily O Mrs clk Spfd Safe Deposit & Trust Co r (17) 161 Sumner av
—Freda Mrs mach opr 395 Dwight r 109 Linden
—George F (Marjorie) adv solicitor 16 Fort h at WSpfd
—Helen E mach opr USEnvCo r 67 Gilman
—John (Freda) h 109 Linden
—Manufacturing Co (James A Condon) screw mach products 260 Worcester IO
—Mary T nurse SHosp 16 Walnut r do
—Minnie Mrs r 1827 Main
—The apts 3025 Main
—Thomas F maintman CVMfgCo h 13 Arthur Picard cir IO
—Thomas F Mrs (Jennie M) died Dec 9 1957 age 37
—Thomas J (Emily O) real est 33 Elm h (17) 161 Sumner av
—see Congdon
Condren Richard W (Claire J) trk driver 259 Page blvd h 19 Alfred
Condron Claire student r 31 MassAv
Cone Amos F r 13 Massasoit pl
—Bruce printer Chicopee r 37 Catharine
—Elizabeth wid Archer B r 268 Washington blvd
—Francis J (Dora) h 15 Massasoit pl
—Hubert H (Leda M) h 37 Catharine
—Irwin B (Marjorie D) dentist (610) 44 Vernon h 268 Washington blvd
—Leda M Mrs housewkr 23 Buckingham r 37 Catharine
Conegallo Alice V Mrs cashier-clk 718 State r 1418 Berkshire av IO
Conery George F (Louise) chemist MCCo h 146 Myrtle IO
—James H (Doris J) die repr MDFCo h 1552 Carew
Conforti Richard E (Grace C) zone service repr h 70 E Alvord
Congdon Christina wid Henry r 38 Ozark
—Paul E (Helen E) slsman Cambridge h 1372 Page blvd
—see Condon
Conger William B (Evelyn C) tech writer Agawam h 843 Armory
Congregation Beth Israel 565 Chestnut
—B'nai Israel 1321 Dwight
—Kesser Israel 329 Chestnut
—Kesser Israel Cemetery 904 Wilbraham rd
—Kodimoh 17 Oakland
—Sons of Jacob 100 Congress
—Sons of Israel Cemetery 904 Wilbraham rd
Conklin Anne S Mrs steno (1004) 1387 Main r 28 Fairmount
—Camilla F wid Winfred emp 100 Alderman h 80 Johnson
—Charles C died Nov 23 1957 age 59
—Donald J (Virginia J) slsman 27 William h at WSpfd
—Edith h (B) 31 Maple
—Gertrude P wid Charles C pres-treas Conklin Office and School Supply Co Inc 369 Worthington h 606 Alden
—Kenneth W (Phyllis E) slsman 1615 Main h 61 Glen Oak rd
—Office and School Supply Co Inc Mrs Gertrude P Conklin pres-treas Edward L Polmatier v pres-clk 369-385 Worthington
Conlan Patrick M (Marie D) supv 295 Worthington h 95 Narragansett
—see Conlin and Conlon

Conley Barbara L Mrs tchr 1170 Carew r 423 State
—Charles H (Mildred O) insp Holyoke h 10 Myrtle ter
—Daniel F (Jean M) mgr 851 State h 13 Breck pl
—Edward (Bertha A) plantman 87 Albany h 16 Narragansett
—Edward Jr r 16 Narragansett
—Edward T mach opr USRCo r 2787 Main
—Eugene M (Barbara L) carp h 423 State
—George L Jr meter reader 35 State h at Feeding Hills
—Herbert P (Helen) mgr meat dept 1525 State h at Thompsonville Conn
—Joseph H assembler Westinghouse r 16 Narragansett
—Louis (Janet) in USAirForce h 1157 Boston rd
—M Evelyn Mrs h (D) 605 Bay
—Marjorie E Mrs office sec (313) 1562 Main r 91 Daviston
—Maureen A student r 16 Narragansett
—Nora Mrs r 70 Temple
—Raymond K (Edna S) elec h 925 Wilbraham rd
—Richard A elec Longmeadow r 111 Maynard
—see Connelly and Connolly
Conlin Alice R priv sec Spfd Newspaper 16 Fort h at Agawam
—Anthony C (Mary) serviceman 555 State h at Holyoke
—Esther H Mrs clk Third Nat Bank & Trust Co r 168 Gillette av
—Francis J (Esther R) rep WMassElecCo h 75 Lyndale
—James F (Mae E) slsman 245 Chestnut h 114 Packard av
—James J in USArmy r 114 Packard av
—James T died Mar 13, 1957 age 73
—John J (Frances I) sls promoter A&PCo h 99 Embassy rd
—John M (Esther H) paymaster WMassElecCo h 168 Gillette av
—Judith A nurse Mercy Hosp r 168 Gillette av
—Julia M Mrs office sec 137 State r 11 Sumner ter
—Laila S Mrs tchr 45 Dewey r 945 Liberty
—Margaret H h 42 Bancroft
—Mary K clk Third Nat Bank & Trust Co h 102 Whittier
—Peter J (Rita M) paint sprayer Westinghouse h 15 Fredette
—Raymond L mgr W Hartford Conn r 114 Packard av
—Robert J in USAirForce r 168 Gillette av
—Theodore J (Anna M) packer AmBCorp h 140 Glenwood
—Walter W (Julia M) h 11 Sumner ter
—Wilfred L r 29 Elliot
Conlon Charles H (Hilda C) mach CVMfgCo h 51 Maynard
—James E (Pearl A) planer Hartford Conn h 14 Ozark
—James F (Anne F) emp 220 Dwight h (D) 65 Lionel Benoit rd
—Mary C emp 33 Lyman h (3) 40 Oswego
—Pearl A Mrs slswoman ASCo r 14 Ozark
—Richard J (Margaret J) slsman Royal Oak Mich h 73 Spence
Conn Boiler Repair Co office (202) 292 Worthington
—Valley Distributors (Thomas P Coffey) 903 State
Connally John J rep TelCo r 460 Chestnut
Connaughton Albert W (Doris L) car foreman NHRR h 93 Drexel
—Gail J clk TelCo r 93 Drexel
—James L (Jeane A) mech 156 Wason av h 84 Belle
—Jean A Mrs tel opr TelCo r 84 Belle
—Lawrence T (Susie M) repr Westinghouse h 82 Russell
—William J r 427 Plainfield
Connaway Ann (Connie's Beauty Salon) (406) 1537 Main r inq do

Connecticut Coke
Springfield Oil & Coal Co and Springfield Coal Co, dealers 60 Hannon—See bottom edge

Connecticut Fire Insurance Co
Field Eddy & Bulkley agents (3d fl) 1200 Main tel RE 4-1112—See top lines

CONNECTICUT GENERAL LIFE INSURANCE CO
William H Gilbert Jr mgr 26 Vernon tel RE 6-5421 and claim div (635) 31 Elm—See p 123

—Mutual Life Insurance Co The George G Shoemaker CLU gen agt (1009) 95 State
—Pop Corn Mfg Co (Mrs Antonia A Kaslikowski) 34 Ryan ct

CONNECTICUT VALLEY BLOCK CO THE
Arthur L Phelps pres Clifton R Johnson v pres Ralph S Spooner sec Walter E Lovelace treas Warren E Lovelace asst treas mfrs of cinder and concrete building blocks 3 Bramble av c Dyke av West Spfd tels R- 4-6533 and RE 4-0540—See p 74

BRADFORD W. LEETE - Complete Insurance Service
ROOM 320, 293 BRIDGE STREET TELEPHONE REPUBLIC 3-0050

—Valley Construction Inc Mrs Anna Bonavita pres-treas Albert Bonavita Jr clk of corp contr 128 Wilcox
—Valley Historical Society Quadrangle (City Library Assn Grounds)
Connell Alice E r 4 Salem
—Beatrice E Mrs press opr 472 Union h 87 King
—Charles E (Mary L) grinder USRCorp h 114 Ellsworth av
—Charles W r 23 Emery
—Daniel W (Mary T) foreman MDFCo h 7 Harlan
—Delia P wid Daniel G r 141 Miller
—Doris J tchr 221 Bay h 17 Eddywood
—Edward J (Augusta A) h (201) 40 Summit
—Elizabeth died July 22 1957 age 72
—Elizabeth C tchr 415 State h (7) 57 Federal
—Elizabeth M nurse 759 Chestnut h at WSpfd
—Ella A wid William J died Aug 4 1957 age 83
—Frederick J (Mary A) watchman BMTCo h 15 Niagara
—Grace M tchr 1015 Wilbraham rd r 17 Eddywood
—Irma F tchr 46 Oakland r 17 Eddywood
—Jean C dental asst (311) 1570 Main h at Somers
—John A (Rose Marie) repairman TelCo h 48 Anniversary
—John T h 11 Sumner ter
—Katherine E wid Charles P died June 17 1957 age 62
—Katherine M 1st asst register of Probate 55 Elm r 11 Sumner ter
—Lena S wid James T r 739 Parker
—Mary D Mrs Red Cross dir Chicopee r 80 Fairfield
—Mary F wid Daniel P died Feb 24 1958 age 88
—Mary L Mrs slswoman Westfield r 114 Ellsworth av
—Patricia M r 705 Belmont av
—Rosemary wid John F baby nurse 716 Belmont av h do
—Thomas (Mary D) h 80 Fairfield
—Winifred R priv sec USEnvCo r 73 E Alvord
—see O'Connell
Connelley John J (Louise F) counterman 123 Chestnut h 77 Wilbraham rd
Connelly Alice A r 32 Myrtle
—Ambrose J (Theresa A) physician (318-322) 146 Chestnut h 244 Springfield
—Annie E wid Stephen slswoman 1414 Main h 22 Everett
—David R bricklayer 124 State r 60 Sherman
—Dennis F (Rose M) firefighter SFD h 107 Middlesex
—Edward S in USMarines r (3) 13 Jenks
—Helen M wid Patrick J insp 30 Morris h 8 Leyfred ter
—John emp TelCo r 960 Chestnut
—John J (Irene E) h 32 Arbor
—John T (Alice F) slsman 32 Emery h 131 Larkspur
—Madeline insp AMBCorp r 132 Everett
—Margaret E r 32 Myrtle
—Margaret R wid Thomas J clk G&BMfgCo h 55 Bryant
—Marion C priv sec 122 Chestnut h at WSpfd
—Paul A (Catherine C) asst supv (7) 1660 Main h 76 Edgemont
—Ruth G Mrs emp 23 Buckingham h 60 Sherman
—Stephen J (Genevieve) mach opr 369 Plainfield h (3) 13 Jenks
—Veronica M telegram recorder WUTElCo h 132 Everett
—Virginia A clk (3d fl) 44 Vernon r 60 Sherman
—William R (Anna M) trucking 15 Texel dr h do
—William T r 18 Warrenton
—see Conley Connolly and O'Connell
Connely James W (Gladys M) asst foreman S&WInc h 25 Ferncliff av
—Richard H mach opr S&WInc r 25 Ferncliff av
Conner Isabel K Mrs (Springfield-Northampton Express Co) 140 Sharon h at Easthampton
—James C (Velma M) IBM supv Westover h 10 Kingston IO
—John P (Mary A) h (7) 40 Warriner av
—Marguerite R wid Charles G h 14 Amanda
—Marino Schol of Dancing 13½ Locust
—Robert J (Jean M) in USAirForce h 121 Breckwood cir
—Thomas J in USArmy r (7) 40 Warriner av
—see Connor Connors O'Connor and Conners
Conners Elizabeth A Mrs monogrammer DMCo h 93 Alderman
—Irene tchr 1170 Carew r 79 Spring
—Peter E mach HSDiv r 133 Maple
—Ralph J (Elizabeth A) grinder AmBCorp h 93 Alderman
Connerton Joseph M wid Michael r 195 Wilbraham rd
Connery Alice M clk Westinghouse r 92 Alderman
—Anna M nurse SHosp r 92 Alderman
—Brian T student r 95 Keith
—Donald emp MCCo h 87 Thompson
—Francis J (Catherine C) tchr 63 Elliott h 42 Ranney
—Julia M wid Thomas F h 92 Alderman
—Mildred A Mrs h 121 Linden

—Patrick J (Anne) h 32 Congress
—Rita C tchr Ludlow r 92 Alderman
—Thomas H (Lillias M) asst foreman CVMfgCo h 95 Keith
—Thomas R clk 453 Belmont av r 95 Keith
—Vera R wid John S nurse 174 Gifford h do
Connie's Beauty Salon (Ann Connaway) (406) 1539 Main
Conniff Francis X (Mary M) brushmkr Easthampton h 45 Melbourne
—James H (Gertrude K) safety eng Boston h 56 Bessemer
—John C (Norma E) student h (2) 194 Central
—Kathleen M priv sec 115 Dwight r 56 Bessemer
—Norma E Mrs tchr 235 State r (2) 194 Central
—William E r 56 Bessemer
Connollan—see Conlin and Connellan
Connolly Agnes F wid Edward F h (2) 133 Sumner av
—Alice B prin Alfred M Glickman School r (2) 133 Sumner av
—Arthur emp WECo r 1853 Main
—Bernard emp AmBCorp r 1614 Dwight
—Bridget wid Thomas J maintwkr 1351 Main h (7) 86 Belle
—Clementine B Mrs tchr 670 Union r 193 MassAv
—Edward J (Bernice U) slsman h 196 Navajo rd
—Edward J (Linda J) guard 63 Elm h 25 Greenwich
—Edward J (Myrtle M) mgr New Haven Conn h 180 Myrtle IO
—Edward J Jr (Emily O) h 44 Crestwood
—Ellen A died Dec 20 1957 age 79
—Ellen M nurse Mercy Hosp r do
—Emily O Mrs clk Federal Land Bank r 44 Crestwood
—Frances V wid James drsmkr 24 Avon pl h do
—Francis R (Mary E) checker 135 Hickory h 403 Monsanto av IO
—Gertrude E wid Peter T h (4) 186 Woodside ter
—Helen J Mrs h 50 Sumner av
—Ida M wid John h 27 Hickory
—James J Jr (Lorraine C) dist supt TelCo h 222 E Allen Ridge rd
—Jeremiah J (Mary T) title examiner Farm Credit Bank h 306 Armory
—John emp city r 52 Roy
—John H (Olga D) rep (206) 121 Lyman h (4) 129 Sumner av
—John T (Jane) ins agt (320) 293 Bridge h 25 Greenwich
—John T r 421 Chestnut
—Joseph K (Clementine B) tchr 217 State h 193 MassAv
—Kathleen A tchr 20 Lydia r 306 Armory
—Marion C timekpr Westinghouse r 52 Roy
—Martn J (Mary A) porter Westfield h 52 Ray
—Mary T Mrs clk 417 Liberty r 306 Armory
—Mary A Mrs cafeteriawkr 426 Armory r 94 Nursey
—Patrick J (ary A) trk driver 106 Nursery h 94 do
—Paul B (Anna S) firefighter SFD h 72 Pearl
—Robert C (Sibil) emp 143 Parker IO h 1157 Boston rd
—Rosemary H priv sec MBCo r (2) 133 Sumner av
—William r 1614 Dwight
—see Connelly Conley and O'Connell
Connor Anna V wid William J h (7) 126 Magazine
—Arthur r 12 Morris
—Charles H (Paula A) customer rep MBCo h 68 Catalpa ter
—Charles J letter carrier SPO r 299 Armory
—Christopher J (Carmella M) setupman Indian Orchard Mfg Co Inc h 28 Lorimer IO
—Claire tchr 190 Surray rd r 79 Leete
—Daniel (Mary T) process helper MCCo h 84 Everett
—David K (Priscilla J) mgr Springfield-Northampton Express 140 Sharon h at Easthampton
—Donald J (Marion M) transmissionman 295 Worthingon h at E Longmeadow
—Dorothea E Mrs clk 1454 Main r 49 Elmore av
—Edgar H (Ann M) in USAirForce h (12½) 2234 Main
—Edna J Mrs cafeteriawkr 95 Milton IO r 146 Redlands
—Edward folder Chicopee h 1070 Dwight
—Edward J (Helen T) mach Holyoke h 16 Dunmoreland
—Edwarrd R (Cora Y) toolmkr PM&GCo h (7) 26 Cumberland
—Eleanor Mrs r 4 Ingraham ter
—Elizbeth M clk 73 State h at WSpfd
—Esther r 12 Morris
—Fenton P (Mary M) bartender 8 Fort h 88 Elliot
—Florence E Mrs clk 1477 Main h at Chicopee
—Francis B office mgr Alamac Knitting Mills Inc office mgr Indian-Orchard Finishing Co Inc and office mgr Thal Dyeing Co 34 Front IO h at Agawam
—Frederick C (Helen M) slsman 40 Albany h at WSpfd
—George E (Irene M) cab driver 55 Liberty h 45 Putnam cir
—George S L (Mary M) mgr bookkeeping dept Third Nat Bank & Trust Co r 93 E Alvord

—George S L Rt Rev Msgr pastor Church of the Holy Name (Roman Catholic) h 323 Dickinson
—Gertrude garmentwkr Chicopee r 12 Morris
—Gertrude W line assigner 295 Worthington h at Ware
—Helene A group leader BInc r 131 W Alvord
—Helen G wid Howard V r 131 W Alvord
—James E (Estelle) chef SHosp h 42 Thames
—Jennie Mrs clk 1414 Main r 88 Ranney
—John E (Ruth S) prod mgr CFalls h 946 Armory
—John J Jr (Louisa M) r 270 Cambria
—John W died Nov 10 1957 age 69
—John W Jr (Patricia A) trk driver WSpfd h 83 Allen
—Kenneth slsman Syracuse NY r (7) 125 Magazine
—Leonrd W (Gertrude M) emp NYCRR h 11 Warren pl
—Mabel A clk 855 State r 621 Belmont av
—Madeline T clk 300 r 299 Armory
—Margaret G wid Dennis J h 79 Leete
—Mary r 955 Sumner av
—Mary A emp 1477 Main h at WSpfd
—Mary M Mrs tchr Westfield r 95 E Alvord
—Michael A h 93 E Alvord
—Michael A (Helen L) rubbish collector city h 156 Carew
—Michael J r 28 Pershing ter
—Michael J (Margaret L) foreman ASCo h 299 Armory
—Myrtle A wid Carl S r 38 Dexter
—Patricia E r 42 Thames
—Phyllis J slswoman 177 Main IO h 6 Pinevale IO
—Ralph R r 19 Bliss
—Raymond P (Irene M) gas sta atdt 1576 State h 14 Crown
—Richard C in USAirForce r 38 Dexter
—Richard Jr toolmkr HSDiv r 88 Belmont av
—Robert h 12 Morris
—Robert C student r 38 Dexter
—Rose died May 17 1957 age 72
—Sarah F died Apr 15 1957 age 87
—Thomas r 50 Broadway
—Thomas B (Margaret M) despatcher Agawam h 36 Piedmont
—Thomas J (Vincie E) (Connor's Service Station) 1830 Wilbraham rd h 1901 Parker
—Walter (Gertrude W) supv 295 Worthington h at Ware
—Walter C (Dorothea E) emp city h 49 Elmore av
—Wilfred J (Edna J) selector A&PCo h 146 Redlands
—William C stock clk Agawam r 38 Dexter
—William C (Elaine M) eng W Hartford Conn h 38 Dexter
—William F (Marjorie R) route slsman h 22 Glencoe
—William J (Jennie) elec's helper NHRR h 88 Ranney
—William J (Lucy J) maintman CVMfgCo h 6 Pinevale IO
—William K (Ellen) clk 700 State h 19 Bartlett
—William P Rev dir of confraternity (211-215-217) 121 Chestnut h at Holyoke
—see Conner Conners Connors O'Connor
Connor's Service Station (Thomas J Connor) 1830 Wilbraham rd
Connors Alice wid John J r 59 Talbot rd
—Alice A r (7) 15 Salem
—Alice M bkkpr Chicopee r 23 Colonial av
—Ann B clk City Court r 134 Woodmont
—Anna M tchr 357 Hancock h (28) 40 High
—Beatrice C wid Edward E Jr emp state h 134 Woodmont
—Bridie R slswoman 1414 Main r 55 Dickinson
—Charles E nurse P&WADiv h 65 Roanoke rd
—Charles J (Helen T) pres-treas Milner Cafe Inc 568 Dwight h at E Longmeadow
—Charles J Jr (Anna M) with Milner Cafe Inc 568 Dwight h 145 Yale
—Clarence T (Marie T) warehouseman A&PCo h 52 Rutledge av
—Doris E Mrs h 62 Laurel
—Edward F (Mary T) h 37 Leslie
—Edward F Jr (Laurinda G) emp 436 Dwight h at CFalls
—Edward J (Irene R) letter carrier h 67 Marlbourough
—Edwin J (Lena L) janitor USRCo h 194 Windemere
—Eliza A wid John h 152 Walnut
—Ella I nurse 23 Colonial av h do
—Frances M Mrs office sec (522) 31 Elm r 247 Redlands
—Francis K (Mary E) toolmkr PM&GCo h 274 Pearl
—Frank died Jan 8 1958 age 69
—Frank H custodian 426 Armory h 14 Arbutus
—George H (Frances M) (Atlantic Engineering Co) 247 Redlands h do
—Gerald R (Margaret T) mach CVMfgCo h 23 Beauchamp
—Gwendolyn clk 35 State h at Westfield
—Helen C bkkpr WSpfd r 31 Belmont av
—Helen D clk 115 Dwight r 230 Eastern av
—Henry J (C Phyllis) mgr WSpfd h 187 Carew
—Helen M Mrs matron City Hall h 9 Jenks

TELEPHONE RE 3-5174
SPRINGFIELD
G-W
GRAHAM-WALLENGREN FUNERAL HOME
619 STATE STREET
SPRINGFIELD

Phone
DEVENS REALTY CO.
31 ELM STREET TEL. RE 9-1513
FOR A HOME OR MORTGAGE LOAN
Member MLS

HOME BUILDERS
COMMERCIAL WORK
ROBERT E. SULLIVAN, INC.
217 Newton Road Tel. RE 3-9142
Yerrall & Yerrall, Agents
44 Vernon Street
Tel. RE 2-9714

CONNORS
—James F (Dorothy G) pharmacist 130 Maple h 99 Suncidge dr
—James P (Gabrielle A) anodizer HSDiv r 36 Arch
—Jane A nurse Wesson Memorial Hosp r 14 Arbutus
—Jeremiah J r (1) 28 Roseland
—John r 1400 State
—John J (Catherine M) slsman WSpfd h 83 Gillette cir
—John J (Mary T) constr supt Westover h 286 Redlands
—John P (Anna J) storekpr NHRR h 141 Freeman
—John T switchman B&A h 55 Dickinson
—Joseph P (Christine A) oven tender Westinghouse h 38 Barton
—Justin R clk MMLInsCo r 14 Arbutus
—Laurinda G clk 35 State h at CFalls
—M Irene tchr 1170 Carew r 73 Spring
—Margaret M wid John W h 21 Beauchamp
—Margaret T wid Edward E h 230 Eastern av
—Marion C Mrs h 33 Layzon Brothers rd IO
—Mary A h 59 Butler
—Mary C chief opr TelCo h 34 Belmont av
—Mary T Mrs emp PO r 37 Leslie
—Mary W Mrs office sec 310 State r 434 Liberty
—Mathew M dental tech Holyoke r 20 Corona
—Michael E (Mary W) pharmacist and mgr 85 Wilbraham rd r 434 Liberty
—Michael M (Bridget A) h 50 Gold
—Nellie B wid Morris h 116 Butler
—Nora E wid John J clk 1414 Main h 123 St James blvd
—Oleita wid John J mach opr Junior Miss Lingerie Co Inc r 21 Beauchamp
—Patricia E cashier 26 Byers h at Hampden
—Richard J (Rita G) asst mgr 486 Bridge h 26 Arthur Picard cir IO
—Theresa V binderywkr 53 Hillman h (3) 58 Pearl
—Thomas C (Mary N) diecaster CFalls h 163 Atherton av
—Timothy J r 155 Drexel
—Virene wid Mathew E h 20 Corona
—William E mech 211 Plainfield r 50 Gold
—see Conner Connor O'Connor
Con-o-lite Burial Vault Co Inc Carl M Lund pres-treas 62 Belle
Conrad Ralph W (Marion M) mfg eng Westinghouse h 2058 Wilbraham rd
Conrod Ernest P (Lois) slsman h 115 Woodcrest rd
Conroy Alfred A (May M) slsman h 84 Gilman
—Anna F wid Patrick J h 265 Dwight st ext
—Edwin T emp city r 265 Dwight st ext
—Frances B priv sec Dallas Texas r 84 Gilman
—Helen A h 174 Ambrose
—Isabel A wid Charles E r (3) 120 Belmont av
—John F rem to Billerica
—John J (Margaret) h 587 Worthington
—May E Mrs r 79 Spring
—Theresa r 182 Locust
—Thomas H (Lillian V) h 210 Albemarle
—William F (Carol A) sls forecaster 115 Dwight h at Westfield
—William G (Beatrice S) clk 436 Dwight h at Longmeadow
Consantino Andrea r 157 Union
Consedine John E (Mary A) mach opr 311 Page blvd r 79 Sargeant
—John E Jr clk MCCo r 79 Sargeant
—Marie E Mrs slswoman ASCo r (14) 7 Hawley
—Robert E (Mary) rem to Holyoke
—Thomas F (Marie E) trk driver 80 Hancock h (14) 7 Hawley
Consiglio Anne J wid Carlo h 491 Worthington

CONSIGLIO ENTERPRISES INC
(Formerly Interstate Busses Corp) Louis Consiglio pres-treas Mrs Mary S Consiglio v pres and director Louise C Gonnella asst treas and director securities and investments 172 Memorial av WSpfd tel RE 2-5035—See p 1046

—Louis (Mary S) pres WSpfd h 314 Longhill
—Marco r 85 Upland
—Sergio (Doris C) (Gino's Barber Shop) 548 Worthington h 683 do
Consigny Edna E wid Lord r 32 Byers
Consolidated Brokers of New England Inc Joseph Kushner pres food brokers (307) 121 Lyman
—Dry Goods Co Norman Wallace pres Andrew B Wallace III executive v pres-treas Walden P Hobbs v pres-asst treas and clk Louis B Howland v pres 32 Harrison av
Consolini Anthony J (Norma) plumber h 96 Athol
—Bernard T in USArmy r 59 Norwood
—Guiseppe V (Libera) h 13 William
—Jeremiah J (Mary E) firefighter SFD h 141 Arvilla
—John (Fortuna F) constrwkr h 59 Norwood
—John A (Mary C) constrwkr h 45 Pendleton av
—Joseph G polisher S&WInc r 59 Norwood
—Louis R (Mary A) h (3) 73 Margaret
—M Rose mach opr Chicopee r 13 William
—Pauline L clk TelCo r 59 Norwood
—Peter F (Lydia O) mach opr HSDiv h 88 Suffolk
Consolmagno Albert J (Claire K) policeman SPD h 41 Belmont av

CONSOLMAGNO
—Fred J (Audrey J) compositor Spfd Republican Publishing Co h 38 Ledyard
—Jerome (Rose) cleaner 840 State h 62 Arcadia blvd
—Joseph (Mary) color matcher 238 Dwight h 1171 Bay
—Luke J (Viola M) emp city h 83 Burghardt
—Mary Mrs insp MBCo r 1171 Bay
—Viola M Mrs clk MMLInsCo r 83 Burghardt
Constande Bernadette Mrs seamstress Mercy Hosp r 11 Grove
Constantin Vernon D (Agnes S) in USAirForce h (1B) 20 Manor rd
Constantine John J h 203 Wilbraham rd
—Walter S (Angela) emp acct dept H L Handy Co h (2C) 96 Longhill
Constantino Barbara J purchasing agt SOD r (4) 33 Longhill
—Carmine (Alvida) h 1159 Columbus av
—Esther D Mrs clk 1414 Main h (4) 33 Longhill
—James C (Ruby M) insp Westinghouse h 42 Kent rd
—Michael A (Mildred L) pharmacist 180 Hancock h 61 Middlesex
—Sandra L bkkpr Valley Bank & Trust Co r 61 Middlesex
Constantinos David orderly 759 Chestnut r 724 Sumner av
—Florence Mrs cook ASCo h 724 Sumner av
—Harry (Jean A) lab tech Agawam h 51 Coral rd
Constantinou George cook 1795 Main r (3) 1 Greenwood
Constanto James r 76 Liberty
Constine Clesson D (Lillian F) rem to Pittsfield

CONSTRUCTION SERVICE INC
ALBERT A DAUPHINAIS pres-treas
EARL E DENNETT mgr

READY MIXED CONCRETE SAND AND GRAVEL

73 ROCUS TEL RE 3-6631
—See p 83

Consumers Coal Co (Isadore Fieldman) 245 Worcester IO
Contacos George D (Aphrodite T) mgr Ware h 54 Audubon
—James mgr E Brookfield r 54 Audubon
—Toula married Russell Haley
Contact Service Charles A Gagnier mgr (219) 115 State
Contakis Charles A (Marie R) sls rep NY h 84 Blanche
—Mary A clk VNInc r 108 Warrenton
—Stratia G wid Antonio C connector Westinghouse h 108 Warrenton
Contant Robert J (Katherine M) opr WMassElecCo h 94 Daviston
Contardi Felix (Inez R) mach opr Westinghouse h 65 Judson
Conte Lewis P h 140 Franklin
Conti D & Son Inc Leo S Conti pres-treas Mrs Elsie M Conti sec masons 958 Liberty
—Elsie M Mrs sec D Conti & Son Inc 958 Liberty r do
—Evelyn M Mrs clk VNInc r 54 Melba
—Francis N (Doris) rem to Holyoke
—Joseph (Grace M) janitor 122 Chestnut h 161 King
—Lawrence M student r 958 Liberty
—Leo S (Elsie M) pres-treas D Conti & Son Inc 958 Liberty h do
—Leonard S student r 958 Liberty
—Marcello h 25 Queen
—Mary wid Louis B h 101 Gardner
—Nazarino (Mary) h 1800 Boston rd
—Salvatore A (Evelyn M) mach opr USA h 54 Melba
Continental Casualty Co John H Erickson claims mgr (626) 95 State
—Credit Services Inc Frank G Grabowski pres (208) 44 Vernon
—Restaurant (Joseph J Silva) 1450 Boston rd
Contini Luigi A (Mary V) design eng MCCo h 361 Forest Hills rd
Contois Armand F (Estelle A) meatcutter 25 Sumner av h 23 Hunt
—David trk driver 1414 Main r 23 Hunt
—Lawrence E (Claire F) cook Stateview Diner r 73 Pearl
Contoys Lena housewkr Wesson Memorial Hosp r do
Contrino Anna M married Joseph Laquerre
—Anthony (Lillian) (Tony's Barber Shop) 265 Hancock h 267 do
—Benjamin IBM opr MCCo r 267 Hancock
—John (Ruth B) slsman h 50 Slumber la
—John B r 267 Hancock
—Marie A office sec Westfield r 1385 S Branch pky
—Ruth B Mrs priv sec MBCo r 50 Slumber la
—Salvatore (Josephina) h 1385 S Branch pky
Contro John Jr (Maria C) gunfitter S&WInc h 57 Savoy av
—John J (Rose M) garage mech 195 Armory h 55 Savoy av

Convent Notre Dame 35 Everett
—of the Assumption 284 Worcester IO
—of the Sisters of the Holy Cross 1239 Columbus av
Convention & Bureau of the Springfield Chamber of Commerce Helen R Shea 134 Chestnut
Converse Alfred L (Carolyn R) purchasing agt MDFCo h 101 Perkins

CONVERSE - CARLISLE COMPANY

Officers
WILLIAM H FLOOD pres
MELVIN I HOLSTEIN treas
HARRY HOLSTEIN asst treas
JAMES BUCKLEY clk of corp

RETAIL DEALERS AND DISTRIBUTORS OF
HUDSON (D & H) STERLING COAL
CONNECTICUT COKE
CERTIFIED HEATING OILS
TIMKEN DOMESTIC OIL HEATING EQUIPMENT
TODD INDUSTRIAL OIL HEATING EQUIPMENT
RAYFIELD COMMERCIAL AND INDUSTRIAL BURNERS
DELCO OIL BURNERS

GENERAL OFFICES AND PLANT
195 ARMORY TEL RE 6-6311

—Clarke H r 79 Edendale
—Clarke W (Edna M) clk SPO h 79 Edendale
—Elsie M wid Herman J h (3) 84 Allen
—Fred F h 79 Vermont
—Frederick M (Gertrude A) (Converse & O'Malley Trucking Co) rear 445 Dickinson h 152 Warrenton
—Frederick L emp VNInc h 122 Lebanon
—Herman J died April 26 1957 age 61
—James H (Eleanor F) trk driver 33 Plainfield h (2) 27 Morgan
—Lester F (Margaret) r 79 Vermont
—Mae E r (21) 97 Spring
—Myrtle M tel recorder WUTelCo h 102 Oswego
—Robert K (Barbara C) h 20 Palm
—& O'Malley Trucking Co (Frederick M Converse & John P O'Malley) r 445 Dickinson
Conway Albert J (Georgianna L) gage insp Hartford Conn h 38 Crystal av
—Alice M r 816 Sumner av
—Bedding Co Inc John Stachowicz pres-treas Richard Grabiec clk mattress mfrs 185 Rowland
—Catherine emp HSosp r 85 Jefferson av
—Charles L (Marion A) emp CVMfgCo h 242 Pheland av
—Charles W mech h 99 Samuel
—Donald G (Eileen T) buyer CVMfgCo h 36 Lumae
—Earle T (Gertrude M) tester WMassElecCo h 45 Balis
—Edna M wid Earl M slswoman Agawam h 222 Dickinson
—Edward J (Winifred A) expediter CVMfgCo h 111 Inglewood av
—Edwin T (Joan T) elec Bloomfield Conn h 21 Van Horn pl
—Emily M Mrs h 9 Osgood
—Esther M wid Thomas A slswoman 1414 Main h 101 Samuel
—Ezra M (Grace E) warehousewkr 255 Liberty h 41 Reed
—Francis J (Edith H) insp AmBCorp h 96 Merida
—Frederick T (Catherine E) h 50 Crittenden
—George E student r 11 Kimberly av
—George M (Mary J) plumber emp 83 Winter h 82 Pilgrim rd
—Gertrude M clk MMLInsCo r 45 Balis
—Gertrude M clk 1295 State h at E Longmeadow
—Gladys N socialwkr Dept of Public Welfare h (8) 131 Sumner av
—Grace M tel opr SPD r 816 Sumner av
—John F slsman 376 Birnie av h at Holyoke
—John J student r 111 Inglewood av
—John W (Ruth L) h 267 Orange
—Joseph F (Mary M) slsman 749 Liberty h (2A) 86 Manor rd
—Joseph J despatcher SGLCo h 1037 Carew
—Joseph P (Julia A) plumber emp 26 Hampden h 421 Bay
—Kathleen M mach opr GBInc r 251 Norfolk
—Kathryn M (7th fl) 29 Worthington h (24) 97 Spring
—Laura M Mrs nurse 83 Oklahoma r do
—Lawrence E (Laura M) policeman SPD h 83 Oklahoma
—Lillian C r 99 Samuel
—Louise M wid Joseph F slswoman ASCo h 11 Kimberly av
—Mary G tchr 415 State r 251 Norfolk
—Mary L married Phillip T Willard rem to Ludlow
—Nancy M wid Howard V h 27 Barton
—Nora T wid William H h 251 Norfolk

—Richard F plumber VNInc r 421 Bay
—Robert J student r 11 Kimberly av
—Ruth L Mrs tel opr TelCo r 267 Orange
—T J Co (Thomas J Conway) plumbers 77 Winter
—The apts 144 Spring and 83 Winter
—Thomas J (Rose M) (T J Conway Co) 77 Winter h at Longmeadow
—Thomas J Jr (Ruth H) with T J Conway Co 77 Winter h at Longmeadow
—Timothy died Jan 5 1958 age 91
—Vincent T (Hortense E) serviceman SGLCo h 19 Langdon
—Vincent T Jr r 19 Langdon
—William r 426 Worthington
—William A h 816 Sumner av
—William J rem to Chicopee
—William L (Mary P) time studyman CVMfgCo h 207 Osborne ter
—William J tchr Myrtle Street Junior 64 Myrtle IO h at Chicopee Falls
—William S physician 646 Carew h do
Conz Louis A (Arvila B) h 9 Glenwood
—William A (Frances C) pipe fitter emp 556 St James av h 29 Bethel
Coogan Margaret E r 304 Boston rd
—Thomas J plumber h 252 King
Cook Alfred E (Marie A) foreman WSpfd h 249 Cooper
—Arthur R in USArmy r 57 Hall
—Arthur R (Ruth N) h 572 Dwight rd
—Arthur S (Virginia P) slsman 1165 State h 1730 Parker
—Barbara E married Bently A Parker
—Beatrice Mrs clk (320) 1618 Main h 67 Johnson
—Bertram N (Rita B) mail carrier 436 Dwight h at N Wilbraham
—Bradford G (Lucille E) cable splicer TelCo h 35 Marchioness rd

COOK BUILDERS' SUPPLY CO
George S Cook pres-treas Norman Cook v pres George R Cook sec-asst treas masons' supplies fire brick face brick sewer pipe cinder blocks steel windows fireplace equipment slate flagging masons' tools "everything for the mason" 850 Memorial av W Springfield tel RE 2-3193—See p 157

Cook-Bunnell Fuel Associates
(Fred R Cook - Russell R Bunnell) anthracite and bituminous coal Conn Coke 434 Taylor tel RE 9-4747—See top lines

—Charles C (Ida M) h 265 Gillette av
—Charles G (Vivian M) bdg insp (415) 36 Court h 571 Page blvd
—Daniel (Jane M) rem to Carbondale Ill
—Edith M nurse emp 45 Washington rd r 86 Alvin
—Edward J Jr (Lea M) technical adviser NY h 46 Belvidere
—Edwin L (Barbara J) E L C Dry Wall Construction Co 259 Central r inq do
—Floyd W (Agnes G) steamfitter h 851 Boston rd
—Francis J in USNavy r 46 Belvidere
—Fred R (Ethlyn W) (Cook -Bunnell Fuel Associates) 434 Taylor h at WSpfd
—Frederick F (Ethel E) mgr Retail Credit Co 622 State h at Somers Conn
—Gail N Mrs clk Windsor Conn r 204 Pearl
—Gardner (June) rem to Salem NH
—George E (Rita M) maintman 302 Locust h 959 Berkshire av IO
—George E (Williamina D) mgr 343 Wilbraham rd h 43 Central
—George R (Martha) sec-asst treas WSpfd h 161 Florida
—George S (Mabel E) pres WSpfd h 82 Princeton
—George W (Jean B) estimator 2 Birnie av h (4) 120 Belmont av
—Harold E in USCoastGuard r 387 Main IO
—Harold H (Thelma A) in USAirForce h 123 Putnam cir
—Helen T Mrs tchr 31 Kensington av r 17 Sumner av
—Henry G (Goldie) eng emp 1794 Main h 40 Hyde av
—Homer H (Cecilia P) slsman h 892 Belmont av
—Hugh N (Eva W) condr B&M h 15 Marlborough
—James F trk driver 385B Liberty r 175 Florida
—Jennie wid Forrest S r 27 Bliss
—Jessie H wid Ernest A h 137 W Alvord
—John (Hazel B) timestudyman Westinghouse h 32 Rita
—Leo G (Marjorie A) in USAirForce h 94 Navajo rd
—Lessie B Mrs h (2) 9 Armory
—Lewis E (Ethel P) h 52 Fernbank rd
—Lewis E Jr (Emmaline W) auto repr 387 Main IO h do
—Lillian wid Charles h 14 Stafford
—Loretta P Mrs clk 16 Bowdoin ter h (8) 468 Liberty
—Lucy tchr 221 Bay r 39 Westminster
—Mabel E r 179 Carver
—Marie C clk TelCo r 175 Florida
—Marion R bkkpr (418) 31 Elm h (5) 11 Edwards
—Mary A Mrs cook Hartford Conn h 35 Acorn
—Mary E wid Archibald died March 1 1958 age 85
—Maud K wid Robert L h (6) 102 Lincoln
—Norman (Gertrude L) rem to Amherst
—Orlo R (Louise M) sls eng 89 Logan h at E Longmeadow
—Ralph C constrwkr h 65 Essex
—Ralph M (Marion M) (S & J Grocery) 150 Belmont av h 324 Springfield
—Reginald F (Ruth I) radio and TV repr emp 287 Belmont av h 57 Hall
—Ridgway A (Virginia V) mgr 240 Plainfield h at Holyoke
—Rita M Mrs clk 302 Locust r 959 Berkshire av IO
—Roy J (Ann K) v pres-factory mgr 118 Fisk av h at WSpfd
—S Everett (Helen T) supv Public Schools h (5) 17 Sumner av
—Sidney R (Frances J) treas Springfield Newspapers 32 Cypress and treas Bowles Bdg Inc (304-305) 1618 Main h 111 White
—Thomas r 1827 Main
—Thomas F Jr (Betty E) in USAirForce h 105 Cherokee dr
—Thomas J (Anita P) maint mech HSDiv h 146 Vincent
—Thomas N (Gail N) supv HSDiv h 204 Pearl
—Velma Mrs clk 1379 Main r 123 Putnam cir
—Walter (Adeline F) timestudyman Westinghouse h 180 Arthur
—William H (Marie C) (Six Corner's Package Store) 231 Hancock h 175 Florida
—William H (Mary E) welder HSDiv h 311 Allen
—William L (Alice B) janitor WMassElecCo h (4) 24 Wilcox
Cookas Christine J priv sec DMCo r 172 Phoenix ter
—Harry J student r 172 Phoenix ter
—John H (Mary M) custodian Chicopee h 172 Phoenix ter
—Mary M Mrs mach opr Chicopee r 172 Phoenix ter
Cooke Clifford H h 53 Waldin
—Harry G trainman B&M h 405 Plainfield
—Harvey (Louise E) compositor (500) 29 Worthington h 58 Leitch
—Henry D (Genevieve C) h (1C) 87 Longhill
—Linwood W (Bertha B) presser Chicopee h 9 Clarendon
—Raymond presser Will r 122 Chestnut
—Shirley hairdresser emp 906 Main r inq do
Cooke's Express Co The 180 Spring
Cooksley Walter R (Eleanor P) eng 262 Liberty h at Longmeadow
Coolbert Rose M Mrs h 207 Wilbraham av
Coolbeth Gordon A (Rose M) constrwkr h (2) 4 Pickett pl
—Janice E switchboard opr (3d fl) 44 Vernon r 414 Union
—Ronald L (Alice K) painter h 191 Oakland
Cooley Alan D lugger 130 Lyman r (6) 95 Oswego
—Albert L (Rose A) tester S&WInc h 3291 Main
—Alice wid Joseph died Nov 21 1957 age 62
—Arnold (Etta L) clk 55 Elm h (1A) 80 Manor rd
—Arthur F (Beulah) pres-treas Arthur Cooley Jeweler Inc 1210 Main h at Longmeadow
—Arthur F (Helen M) emp 740 Worthington h 68 Grand

COOLEY ARTHUR JEWELER INC
Arthur F Cooley pres-treas jeweler Gorham Sterling diamonds watches curios giftware 1210 Main tel RE 6-6850

—Bruce L (Josephine M) curer USRCo h (6) 95 Oswego
—David M (Selma F) dentist (7) 4 Chestnut h 64 Rockland
—Donald J (Marguerite) in USMarines r 68 Grand
—Douglas R (Margery C) foreman Southbridge h 33 Redden
—Edith M wid Ernest W h 111 Narragansett
—Edward r 15 Tiffany
—Edward B lwyr (201-202-211-212) 1340 Main r 24 Sumner ter
—Edward G electronic tech HSDiv h 97½ High
—Emma wid John R r 1400 State
—Everett R constrwkr r 580 State
—Flora E wid Charles E h (23) 8 Oak Grove av
—Florence M wid Trenor H typist (319) 36 Court h 91 Norfolk
—George E mach WECo r 111 Narragansett
—George H (Lena M) h 110 Malden
—Henry E polisher S&WInc h 48 Malden
—Joseph (Lena) h 105 King
—Kenneth J tchr 732 Chestnut r 68 Grand
—Lois J auditor WSpfd r 36 Redlands
—Marie M Mrs r 136 Bowles
—Mary A wid Arthur C r 34 Castle
—Mary L h 94 Federal
—Milton J mach MDFCo r 124 Armory
—Raymond E (Beatrice E) mach opr WSpfd h 510 Boston rd
—Raymond F (Margaret M) mach P&WADiv h 40 Silver
—Robert L (Constance D) slsman 1414 Main h 257 Wilbraham rd
—Roberta Mrs r 193 Worthington
—Roberta M r 111 Narragansett
—Ronald S (Ruth I) sheetmetalwkr Holyoke h 38 Redlands
—Ruby M Mrs clk (310) 36 Court r 51 Larkspur
—Ruth M wid Edward J h 107 Robert Dyer cir
—Sarah L wid Max h 408 Sumner av
—Sidney E (Sarah M) h 36 Redlands
—Sidney M (Anne V) lwyr (201-202-211-212) 1340 Main h 50 Mayflower rd
—Victor H (Lenora B) mgr 1515 State h 74 Waldorf
—Victor H (Margaret D) h 161 Kensington av
—Walter E (Ruby M) special reporter Credit Bureau Inc 276 Bridge h 51 Larkspur
—Willard H (Mary C) mech 780 Worthington h at E Longmeadow
—William C (Margo) rem to Boston
—William J (Kathleen V) grinder BMTCo h 52 Benton
Coolidge Carl H (Lavina S) clk MMLInsCo h 2125 Wilbraham rd
—Sarah J wid William E r 142 Windemere
—Shirley wid Carl H h 29 Lenox
Cooligan Joseph J (Gertrude G) pres Eastern Equipment Sales Inc 2240 Columbus av h 171 S Branch pky
Cooling Robert O (Ruth L) eng Titeflex Inc Hendee h at Westfield
Coologhan Mary r 69 Bowdoin
Cools Paul J (Jean) clk Hartford Conn h 62 Warner
Coombs Alice A Mrs cashier r 99 Melha av
—Charles E (Ruth S) tech dir Holyoke h 127 Gillette av
—Frank E (Alice A) custodian 1621 Main h 99 Melha av
—Hollis D (Hazel W) supv ordnance eng USA h at WSpfd
—Nellie H wid Charles G h 153 Denver
—Ralph R (Irene B) rem to Longmeadow
Coomes—see Combs
Coon Kenneth L (Oliveth L) auto mech 740 Worthington h 24 Bristol
—Leon E (Margaret J) insp HSDiv h 125 Wellington
—Marguerite M wid Leon E h 146 Cambridge
—Mattie Mrs h 44 Eagle
—Norman F (Elizabeth E) constrwkr h 22 Norwood
—Russell O (Mary E) switchman TelCo h 84 Lumae
—William (Grace C) textilewkr Thompsonville Conn h 24 Broad
Coonan Ann L tchr 118 Alden r 20 Shamrock ct
—Helen C professional asst 220 State r 20 Shamrock ct
—Paula F tchr 75 Carew r 20 Shamrock ct
—Thomas J Jr (Helen C) tchr 46 Oakland h 20 Shamrock ct
—Thomas J III slsman California r 20 Shamrock ct
Cooney Andrew J r (1) 62 Pearl
—Angeline M clk Colwell & Prentice Inc 150 Main IO r 369 Worcester IO
—Angeline M wid John J h 369 Worcester IO
—Ann M emp public schools r 229 Central
—Annie E wid Martin r 1400 State
—Arthur J (Mary E) foreman city h 229 Central
—Edward J (Mercedes M) tool controlman VNInc h 698 Dwight
—Frank (Mary T) trk driver 180 Spring h 13 Clayton
—Helen M clk MCCo r 369 Worcester IO
—Hilda D wid John S priv sec to asst postmaster 436 Dwight h 200 Florida
—Jacqueline P office sec 141 Main IO r 808 Page blvd
—James Jr (Thelma J) mach opr P&WADiv h 37 Lebanon
—John P (Ella I) pres Morrissey Brothers Company 141 Main IO h 808 Page blvd

COONEY JOHN P COMPANY
John P Cooney pres-treas hardware wallpaper plumbing supplies and paints 141 Main IO tel LI 3-3301—See p 115

—John W r 229 Central
—Leo C (Anna) assembler Westinghouse h 221 Westford cir
—Mary F div chief clk TelCo (101) 295 Worthington r 369 Worcester IO
—Myrtle I Mrs bkkpr (10) 18 Vernon r 199 Daviston
—Raymond E (Lillian) (Glenwood Paint & Hardware Co) 424 Springfield h at Chicopee
—Thomas P (Mary T) surveyor State Hwy Dept h 93 Federal
—William H (Miriam J) lwyr (215) 83 State and chief legal officer USA h 15 Jeffrey rd
—William V r 141 St James av
—William W (Mildred W) rate clk WSpfd h (8) 130 Byers
Coons Bertram r 32 Holyoke
—Donald (Jean) assembler MBCo h 50 Montmorenci
—Ernest M student r (8) 120 Belmont av
—Hazel M wid Frank J marker 1414 Main h (8) 663 State
—Helene D med technologist SHosp r (8) 120 Belmont av
—Olive B tchr 495 Chestnut h 610 Alden
—Roy M (Irene L) eng USA h at WSpfd
Cooper Albert (Natalie A) adv solicitor 340 Main h 47 Draper
—Alfred G (Ethel) h 80 Alden
—Alfred L (Annie A) serviceman USRCo h 92 Amore rd
—Anthony r 1400 State
—Arthur J r 1127 Worthington
—Chester H (Marion F) sls eng 142 Albany h at Longmeadow
—Dorothy M supv TelCo r 214 Allen
—E Ellen wid Charles r 69 Bowdoin
—Eddie r 47 Orleans
—Edward H (Rachel S) acct WMassElecCo h 148 Euclid av
—Esther W Mrs slswoman 854 State r 16 MassAv
—Fannie H Mrs r 20 Dartmouth
—Frances W clk 1 Extract pl r 132 Magazine
—Heywood M (Elizabeth S) emp 295 Worthington h at E Longmeadow

HAMPDEN SAVINGS BANK
INC. 1852 - - - - 19 HARRISON AVENUE
Small Loans on Individual Signatures Up to $1000
Repayable by monthly installments

COOPER
—Isador D (Yetta F) jewelry repairing (302) 1562 Main and 27 Chalmers h do
—Jack E (Rosemary J) in USNavy r 376 Berkshire av
—James A (Rhea N) mgr prod development 644 Monsanto av IO h 89 Chesterfield av
—John clk (508) 115 State h 214 Allen
—John J (Myra C) IBM opr MBCo h 18 Dorchester
—John L elev opr 44 Vernon h 256 Walnut
—Karl G (Helen H) constrwkr h 110 Wilmont
—Lena Mrs r 44 Copley ter
—Lillian A service rep TelCo r 214 Allen
—Lillian B wid Frank W priv sec SF&MInsCo h (7) 75 School
—Marion H Mrs office sec (605) 1200 Main h at Longmeadow
—Marion S wid Raymond E h 62 Pomona
—Mildred B Mrs steno Agawam r 1486 Carew
—Norman (Mildred B) adult div head 1160 Dickinson h 1486 Carew
—Olive A physician 32 Spring and public schools h (F) 160 Maple
—Oliver (Mildred) mach opr USRCo h 57 Mason
—Pearl I wid John C r 1853 Allen
—Raymond F (Margaret) in USAirForce h 93 Thompson
—Richard A (Joan) underwriter SFMInsCo h (1B) 60 Manor rd
—Robert W (Annie M) rem to England
—Robert W Jr (Esther W) mach HSDiv h 16 MassAv
—Sally J clk TelCo r 214 Allen
—W Ray (June) special agt (606) 1200 Main h at Ludlow
—Warren S (Joyce E) acct emp (418) 31 Elm h 244 Harkness av
—William E (Nancy G) dist rep Durant International Corp dist rep Kewanee Boiler Div American Standard and dist rep Warren Webster Co h 14 Cherryvale av
Coor Barbara J clk NY r 11 Welcome pl
—Helen P clk 269 Main r 11 Welcome pl
—Helen P wid Henry P clk 263 Alden h 11 Welcome pl
Coorough May F wid William A h (1) 83 Winter
Cope Edith R h 36 Albemarle
—Edwin R (Anita G) lead opr MCCo h 110 Quincy
—Pauline S wid J Mansfield h 15 Avon pl
Copeland Annamae Mrs nurse's aide SHosp r 201 College
—Chester C (Mildred) sls rep NY h (13) 94 Maple
—David F (Gale) in USAirForce h 205 Hancock
—David F (Helen G) in USAirForce h 67 Lebanon
—John (Margaret E) h 25 Ladd
—Jordan S (Doris M) slsman 1236 Main h 86 Calhoun
—Joseph R (Annie M) insp MDFCo h 201 College
—Margaret E Mrs r 14 Northampton av
—Ronald in USArmy r 49 Merwin
—Rose wid Samuel h 49 Merwin
—William R (Helen M) clk PST h 112 King
Copley Averill K clk MMLInsCo h 129 Dunmoreland
—Doris E clk MMLInsCo r 129 Dunmoreland
—Jerome V (Carolyn M) in USAirForce h (8) 464 Dickinson
Copp Arthur A (Regina L) slsman Needham Heights h 2095 Wilbraham rd
—Regina L Mrs bridal consultant ASCo r 2095 Wilbraham rd
Copperwaith William r 330 Sumner av
Coppi Paul J (Inez) (Coppi's Luncheonette) 2179 Main h at N Agawam
Coppi's Luncheonette (Paul J Coppi) 2179 Main
Coppola Alda R Mrs clk 404 Main h at E Longmeadow
—Alfred M (Irene) trk driver 295 Parker h 59 Wakefield IO
—Carmela key puncher AmBCorp r 49 Manhattan
—Felix M (Alda) slsman 55 Pomona h at E Longmeadow
—Gaetano (Emelia) janitor Spfd College h 49 Manhattan
—Joseph G student r 49 Manhattan
—Laura S Mrs clk MMLInsCo r 40 Balboa dr
—Nuziate F (Louise) h 98 Orange
—Thomas G (Dolores B) tool and diemkr AmBCorp h 1139 Sumner av
—Thomas H (Laura S) ins agt Agawam h 40 Balboa dr
Coppolo Geraldine V Mrs asst mgr WSpfd r 88 Bay
—Mary Mrs clk (306) 1537 Main r 33 Littleton
—Pasquale E (Mary) adjuster 622 State r 33 Littleton
Copson Bernice C Mrs h 948 State
—Charles E (Margaret R) policeman SPD h 46 Alderman
Copus Rose Mrs h (1) 23 Spring
Corando Antonio h 435 Taylor
—Antonio Mrs (Mary) died Jan 12 1958 age 73

Corbeil Armand R (Alice J) route slsman GICCorp h 86 Silas
—Matthew J (Mae E) h 19 Quincy
—Mildred M r 19 Quincy
—Roland A (Nancy A) clk MMLInsCo h 295 Ambrose
Corbeille Irene A Mrs married Harold L Belyea
Corbert Louis W (Sarah M) whol shoes (301) 33 Lyman h 55 Pratt
—Morton (Rose B) credit mgr 33 Lyman h 119 Leyfred ter
—Paul R (Ruth L) slsman (3d fl) 33 Lyman h 44 Itendale
Corbet Patricia G married Edward A Carey
Corbett Arthur (Annie M) h 115 Allen
—Booker T (Mytrie C) emp 369 Birnie av h 71 King
—Dennis T in USNavy r 33 Suffolk
—Dorothy R tchr E Longmeadow r 14 Horace
—Elizabeth L Mrs Matron AmIntCol r 23 Suffolk
—Flavia F wid Frank folder 15 Seventh (301) 120 Federal
—Harold J (Shirley J) chemical eng MCCo h 282 Hartwich
—Hattie B wid Fred H h 22 Lillian
—James E (Gwendolyn J) pilot Boston h 1742 Carew
—James H mach opr HSDiv r 33 Suffolk
—James H (Marilyn) mach 18 Gaucher h (6) 364 Belmont av
—James J Rev missionary r 240 Long Hill
—James J Jr (Gloria M) trk driver h 74 Yale
—Judith E bkkpr 195 State h at Terryville Conn
—Lester R (Isabel A) installer TelCo h 153 Groveland
—Margaret J r 33 Suffolk
—Marguerite J wid William h (1) 158 Walnut
—Oliver J (Eva) trk driver 1330 Main h at WSpfd
—William J (Elizabeth L) h 33 Suffolk
Corbin A Richard (June M) tree surgeon 18 King h do
—Alfred L hat blocker Holyoke h 255 Quincy
—Andre A (Marvis M) clk SOD h 519 Belmont av
—Andre A Jr student r 519 Belmont av
—Arthur M (Irene S) coml artist 64 Rittenhouse ter h do
—Bernard V (Pearl P) contr 368 Liberty h do
—Charles S (Charlotte A) meter reader WMassElecCo h 139 Cherokee dr
—Daphne L Mrs office sec TelCo h 56 Eleanor rd
—Edward A died Aug 20 1957 age 54
—Erika C Mrs tchr 235 State r 56 Mandalay rd
—Eunice Mrs office sec Wesson Maternity Hosp r 25 Hall
—Frances W Mrs (Corbin Insurance Agency) (512) 115 State and (B L Bragg Co) do h at Wilbraham
—Harold M (Frances W) ins broker (512) 115 State h at Wilbraham
—Henry L diemkr 224 Hancock r 853 Bradley rd
—Insurance Agency (Frances W Corbin) ins (512) 115 State
—Irene S Mrs office sec (412) 145 State r 64 Rittenhouse ter
—John L died May 23 1957 age 65
—John L Jr (Eunice) constrwkr h 25 Hall
—Joseph r 1400 State
—Leona E wid Henry r 26 Vermont
—Lloyd H mail handler PTS r 20 Chapel
—Marian A wid John L h 20 Chapel
—Marie L wid John D h (254) 2142 Main
—Marion S r 20 Chapel
—Mavis M Mrs cashier 483 Belmont av r 519 do
—Mildred C wid Edward A slswoman 1474 Main h 78 Ellsworth av
—Milton K (Erika C) tchr 235 State h 56 Mandalay rd
—Paul R (Juliette T) emp city h 24 Davis
—Ralph L (Edith G) projectionist 91 Worthington h 50 Northampton av
—Rossie wid Donnie F housekpr h 249 Walnut
—William (Doris) butcher H L Handy Co h 32 Brigham
—William H (Winifred C) ins agt (512) 115 State h (4) 75 Avon pl
Corbisiero James A (Adeline L) crater 531 Worthington h 61 Bloomfield
Corby John in USArmy r 61 Bloomfield
Corcodilos Leon P (Helen A) chef 1232 Main h 42 Devens IO
Corcoran Addie E Mrs h 279 Walnut
—Ann E wid John B h 51 Calhoun
—Anne M nurse 892 Worthington r do
—Charles (Ruth E) slsman 144 Chestnut h at Rutland Vt
—Daniel G (Marguerite M) insp MDFCo h 128 Wellington
—George B Jr (Eleanor C) physician (306) 1387 Main h at Longmeadow
—Helen Mrs r 48 Acorn

CORCORAN
—Hugh J (Elizabeth H) lwyr (Ely King Kingsbury & Corcoran) (1022) 1387 Main h at Holyoke
—James Brewer (Laura R) h 95 Maple
—James E r 67 Lebanon
—James J (Mary J) dist traffic supt TelCo h 133 Springfield
—John B plumber r 48 Wilbraham av
—John F r 37 Silver
—Joseph M (Elizabeth A) physician (305) 20 Maple h 81 Garfield
—Lawrence W (Mary M) sergt police SPD h 155 Drexel
—Lydia Mrs clk Credit Bureau Inc 276 Bridge r 92 Juniper dr
—Margaret h (4) 6 Harriet
—Margaret R wid Thomas P h 20 Saratoga
—Mary nurse r Mercy Hosp
—Mary C instr TelCo r 104 Oregon
—Mary E counselor 46 Oakland r 892 Worthington
—Mary M clk 1295 State h at Westfield
—Mary T h 79 Lancaster
—Rita M crew despatcher Hartford Conn r 51 Calhoun
—Robert supt CVMfgCo r 4 Ingraham ter
—Thomas J (Margaret V) slsman h 37 Silver
—Thomas J Jr draftsman HSDiv r 37 Silver
—William F (Lydia T) sergt police SPD h 92 Juniper dr
Cordeiro Francisco (Amelia) shoe repr emp 36 Harrison av h 218 Worcester IO
Cordera Angelo r 106 Chester
Cordero Joseph L (Judith A) loader Chicopee r 101 College
Cordi Pat (Catherine) (Spfd Used Car Co) 608 Liberty h 82 Linden

CORDNER CO INC

STUART R CORDNER pres-treas
DAVID H CORDNER v pres-asst treas
GASOLINE AND FUEL OIL
LUBRICATING OIL
CLEANING FLUIDS

MAIN OFFICE AND PLANT
123 DAY WEST SPFD TEL RE 3-4127
—See opp inside Back Cover

—Cynthia U Mrs office sec (228) 31 Elm r 28 Albemarle
—Edgar A (Pamela) emp 31 Market h 21 Glenvale
—Edith E Mrs h (2) 329 Central
—Herbert J (Cynthia U) trk driver 286 Worthington h 28 Albemarle
—Irving J (Ethel R) asst v pres-treas Springfield Fire and Marine Insurance Co 1250 State h at Wilbraham
—Pamela Mrs clk SF&MInsCo r 21 Glenvale
—Penelope A married John Lenihan rem to Columbus Ohio
—Richard emp TelCo r 21 Glenvale
—Robin S (Marilyn F) rep MMLInsCo 55 State h at N Wilbraham
—Stuart R pres-treas-gen mgr WSpfd h 6 Monmouth
Cordo James r 106 Chestnut
Cordova Raquel Mrs r 25 Mattoon
Coren Bernard I (Ethel) (Electric Hardware Center) 1119 Main h 16 Wexford
Corey Albert E (Marilyn E) chemist 644 Monsanto av IO h 83 Sherbrooke
—Anne M Mrs office sec (510) 31 Elm r 123 Wilbur
—Dennis E (Margaret C) asst to gen sls mgr WMassElecCo 73 State h at Longmeadow
—Edward assembler HSDiv r 375 Union
—George L (Marion) (Pioneer Auto Service) 78 Ventura h at E Longmeadow
—Gladys E wid Donald C clk (326) 36 Court h 27 Biltmore
—John A (Irene M) h 20 Kenwood pk
—John C (Ruth E) gagemkr S&WInc h 81 Kenway dr
—John H (Anna T) h 107 Ardmore
—Margaret D wid William S r 55 Rittenhouse ter
—Marilyn E Mrs nurse 83 Sherbrooke r do
—Richard A (Anne M) eng TelCo h 123 Wilber
—Roger E (Dorothy H) eng TelCo h 67 W Allen Ridge rd
Corgnati Albina M r 38 Phoenix
—Christine F cashier 114 State r 43 Amore rd
—John M (Adele W) mach USA h 43 Amore rd
—Louis J r 38 Phoenix
—Morris J (Theresa F) baker emp 1294 Columbus av h 38 Phoenix

YANKEE PEDLAR INN
JUNCTION 202 and 5 :: DIAL JE 2-9494
Old Fashioned Food, Drink and Lodging

FIELD, EDDY & BULKLEY
1200 MAIN STREET PHONE RE 4-1112
Springfield Fire and Marine
Local Agents

TELEPHONE RE 3-6513
BENJAMIN POWELL SONS, INC.
EAVE TROUGHS — LADDERS — ROOFING
109-115 ALLEN STREET

Corigliano Giuseppe (Mary G) carp h 41 Grand
Corish Joseph E (Harriet F) slsman 1107 Columbus av h 49 Carlisle
—Katherine E steno 53 Wilbraham rd r (6) 92 High
—Mary E wid William J h (6) 92 High
—Noreen E clk 365 State h at Monson
—Paul J slsman 1685 Columbus av r 49 Carlisle
Corjay Diana A Mrs sec Young Motor Co Inc 510 Main h at Chicopee
—John (Doris E) warehouseman 209 Page blvd h 100 Greenwood
—Peter C h 12 Monroe
—Robert E (Dorothy) warehouseman 209 Page blvd h at CFalls
Corkins Linus W (Ruth M) trk driver 999 Page blvd h 1915 Page blvd IO
Corklin Lawrence E baker's helper 610 Carew h 144 Essex
Corkum Anna A wid Aubrey cook Northampton r 54 York
—John C (Theresa) carp emp 36 Laurel h 44 Brooks
—Merrill G (Madeline S) dental tech Holyoke h 36 Summit
—Nancy E nurse Washington DC r 54 York
Corliss Adjustment Bureau and Medical Service Division (Howard C and Mrs Melba H Corliss) (509) 293 Bridge
—Anna V Mrs emp SHosp r 109 Bond
—Celia V wid Hiram M h 23 Beacon
—Charles H (Anna B) slsman GBCo h 109 Bond
—George I (Gertrude P) grinder Westinghouse h 187 Edendale
—Gladys hairdresser 140 Chestnut r 314 Chapin ter
—Gladys E (Sheraton Kimball Beauty Salon) 140 Chestnut r 33 Holy Cross
—Howard C (Melba H) (Corliss Adjustment Bureau and Medical Service Bureau) (509) 293 Bridge h at Longmeadow
—J Gladys elev opr 145 State r 23 Beacon
—James F (Pauline H) insp HSDiv h 28 Hartley
—Katherine E nurse USRCo r 268 Armory
—Katherine E wid James J h 268 Armory
—Marie A clk TelCo r 51 Hartford ter
—Mary H h 111 Everett
—Mary M Mrs emp Westinghouse r 129 Wait
—Melba M Mrs (Corliss Adjustment Bureau and Medical Service Bureau) and office mgr (509) 293 Bridge h at Longmeadow
—Patrick J coremkr CVMfgCo r 268 Armory
—Pauline H Mrs clk (205) 44 Vernon r 28 Hartley
—Thomas F (Margaret A) printer Holyoke h 27 Kingsley
—Thomas P (Hannah J h 4 Langdon
—Thomas W (Loretta J) postal trans clk h 214 High
—William H (Dorothy E) mach opr HSDiv h 20 Oak Grove av
Cormick—see McCormick
Cormier Albert H clk 1449 Main h 80 Patton
—Anna wid Frederick r 193 Wilbraham av
—Armand C (Claire G) clk 1295 State h at Fairview
—Blanche M wid William J h 83 Elijah
—Charlotte mach opr USEnvCo r 297 Dickinson
—Clara D wid Felix h 22 Calhoun
—Donald J shipper ASCo r 38 Armory
—Dora waitress 164 State r 22 Sheldon
—Edward R (Rita B) foreman P&WADiv and florist 415 Cooley h do
—Edward V (Elizabeth) carp 280 Dickinson h do
—Eli (Josephine M) baggage foreman B&A h 454 Union
—Elizabeth wid Patrick r 64 Fernald
—Ernest A (Luella M) gen foreman VNInc h 83 Girard av
—Ernest J (Yola M) tirewkr USRCo h 106 College
—Eugene H elec Spfd College r 87 Girard av
—Felix E (Florida M) clk 144 Chestnut h at Will
—Florence C emp USEnvCo h 3299 Main
—Frederick (Ellen) foreman 40 Main h 14 Riovista
—George J (Lucie Anne) carp h 899 Liberty
—Helen B wid Roy A r 250 Centre IO
—Henry A mach 600 Berkshire av r 91 Fenwick
—Joanne M clk 85 Chestnut h at Will
—Joseph r 50 Broadway
—Joseph A (Aurelia) h 418 Union
—Joseph E supv (209) 44 Vernon h 38 Armory
—Joseph E Mrs (Lillian M) died Nov 6 1957 age 44
—Joseph E Jr gasoline 707 Dickinson r 38 Armory
—Joseph P (Dolores) trk driver 506 Cottage h 297 Dickinson
—Joseph Z (Delphine) h 20 Walter
—Lena J emp SHosp r 80 Patton
—Lucie-Anne Mrs clk 300 Albany r 899 Liberty
—Marie A clk 125 Paridon h at E Longmeadow
—Mary T wid Louis T treas The A J Lane Co 117 Gardner h at Ludlow

CORMIER
—Michael R (Joan A) press opr 69 Pease h 200 Buckingham
—Paul E (Erminia M) sta eng MCCo h 546 White
—Richard D (Shirley A) tchr 1300 State h 949 Bradley rd
—Roger J student h (5) 24 High
—Romona P Mrs stitcher Chicopee r 63 Weldon
—Rose M rem to California
—Shirley R Mrs typist Federal Intermediate Credit Bank 310 State h at Agawam
Cornelatti Gertrude E wid Maurice J h 37 Eagle
Cornell David L asst dept head AmBCorp h (4A) 111 Spring
—Ethel R wid William O r 1372 Page blvd
—George R (Maud H) bar steward 50 Broadway h 486 Belmont av
—Maud H Mrs beauty shop 486 Belmont av
—Owen (Patricia J) mixer 1514 State h 1157 Boston rd
—Patricia J Mrs clk MMLInsCo r 1157 Boston rd
—Richard L (Marcia L) foreman 295 Worthington h at WSpfd
—Ruth T tchr 235 State h 155 Breckwood cir
—William R (Ruth R) firefighter SFD h 104 Creswell dr
Corner Store The (Mrs Theresa Porro) grocers 824 Worthington
Cornine Alice G Mrs emp SHosp h 17 Greene
—Edward J (Josephine M) dairywkr 55 Pomona h at Ware
—Raymond r 18 Wight pl
—Virginia E (Frank H) slswoman 1477 Main h at Westfield
Cornish Sadie S wid Guy W r 209 Garland
Cornock Edward F eng E Longmeadow r 194 Sumner av
Cornwell Harry r 1400 State
—Helen Mrs mgr 1090 Main h at Chicopee Falls
—Kenneth E (Theresa M) clk CFalls h 13 Clifton av
Coron Wilfred V elecwkr WSpfd r 1797 Main

Corona Typewriters
Guarantee Typewriter Exchange agents 138 State tel RE 7-0995—See inside Back Cover

Corosello Richard in USNavy r 60 Grand
Corporation Service Co (William Pauly) accts (516) 1537 Main
Correau John h 50 Bond
Correia Consuela L Mrs r 54 Griffin
—John J (Margaret C) in USAirForce h 103 Middlesex
Correira Alvin S (Francelina T) insp HSDiv h 31 Palmer av
Corridan Edward A (Therese M) foundrywkr Chicopee h 67 Fitzgerald rd
—Patricia priv sec (4th fl) 196 Worthington h at Chicopee
—James S (Burns Package Store) 850 Dwight h at Holyoke
Corrigan Anthony J (Rose M) maintman Spfd Bronze and Aluminum Co h 112 Surrey rd
—Mary A priv sec 812 Monsanto av IO h at CFalls
—Robert A (Geraldine M) student r 112 Surrey rd
—Rose M Mrs waitress 300 White r 112 Surrey rd
Corriveau Ann L wid Frank r 21 Daytona
—Francis M (Miriam) condr NHRR h 137 Wellington
—Frank G oxygen therapist 759 Chestnut h at Agawam
—George S r 54 Jefferson av
—Joseph (Leona) polisher HSDiv h 74 Linden
—Joseph V (Mary E) dentist 195 Plumtree rd h do
—Lomer E polisher MDFCo h 21 Greenwich
—Marie B Mrs clk E Longmeadow h 8 Washington
—Mary L wid Charles E folder Mercy Hosp h 45 Bartlett
—Roger F (Lillian A) plumber Suburban Plumbing & Heating Co h 31 Oswego
—Theodule F (Delia H) barber 7 Court House pl h 57 Laurence
—William A (Ramona V) dentist 46 Mill Pond rd h do
—Winford F died May 16 1957 age 41
Corry Mary A wid John A r 70 Mooreland
Corsi Albert F (Lorraine E) press op MCCo h 282 Cooper
—Carlo (Enesta Cr) h 148 Pendleton av
—Doris L Mrs nurse emp 1400 State r 112 Temby
—Henry L (Doris L) h 112 Temby
—Joseph in USArmy r 112 Temby
—Peter J (Ida J) layout checker MDFCo h 59 Maynard
Corson Donald B (Ritamae T) plasticwkr 25 Willow r 11 Sherbrooke
—Guy W (Reta L) clk 144 Chestnut h 27 Colchester
—Marion A wid Harold E h 80 Sherman
—Ritamae T Mrs clk Mercy Hosp r 11 Sherbrooke

Cortelli Charles A guard VNInc h 76 Savoy av
—Elvira M wid John h 19 Hamlet
—Eva R assembler Westinghouse h 187 Savoy av
—Peter L painter r 19 Hamlet
—Rose E (Jay-Cee Jewelry & Gift Shop) 618 Carew r 19 Hamlet
Cortese Thomas h 10 Howard pl
Cortis Donald E (Lyle) mach opr S&WInc h 67 Charles
—Gloria M typist MBCo r 540 Chestnut
—Howard W (William M) trimmer Thompsonville Conn h 110 Plainfield
—Marion R Mrs h (4C) 16 Patton
Corvin Fannie r 44 Copley ter
—Marie N wid Raymond B r 1742 Carew
—Michael student r 137 Leyfred ter
—Morris r 44 Copley ter
—William B (Doris S) sls rep 114 State h 137 Leyfred ter
Corvino Francesca M r 13 Wilcox
Corwin Charles L (Gertrude E) associate attorney Farm Credit Bank of Spfd 310 State h (8) 925 Worthington
—Harold E (Anne S) dir of chemical development DMCo h 100 Woodcrest rd
—James H (E Anne) design eng USA h at WSpfd
Coryea Helen W wid Dennis W steno 139 Lyman h (2) 11 Armory
Cosby Henry F (Anna P) pres Cosby & Yelinek Inc 463 State h at WSpfd
—Leona E Mrs clk WSpfd r 48 Bay
—Richard E (Sally L) draftsman Agawam h 64 Agnes
—Robert R (Leona C) examiner 195 State h 48 Bay
—Sally L Mrs draftsman 837 State r 64 Agnes
—& Yelinek Inc Henry E Cosby pres Joseph F Yelinek treas hdw 463 State
Cosenzi Thomas A (Elsie M) baker GBCo h 739 Worthington
—Thomas E (Gale N) asst mgr 66 Parker IO h 9 Searle pl
Cosgriff David E (Helen B) contact rep (7th fl) 1200 Main h 26 Macomber av
—Mary E wid Patrick H r 1176 Worthington
—William J (Margaret B) physician 1176 Worthington h do
Cosgrove Bertha wid William B ded June 1 1957 age 69
—Helen R Mrs mach opr CVMfgCo r 45 Pheland av
—Howard J (Martha S) rem to Agawam
—J S Co James S Cosgrove plumber 12 Court House pl
—James F (Helen R) assembler CVMfgCo h 45 Pheland av
—James S (Mae G) (J S Cosgrove Co) 12 Court House pl h 258 Jasper
—Raymond E (Mary) rem to Hampton NH
—Raymond H (Elda M) despatcher AmBCorp h 83 Kenyon
—Robert C elec CVMfgCo r 83 Kenyon
—Thomas P bartender 280 Main IO h 330 do
Cosimini Ella A clk NY r 61 Emerson
—Raymond (Mary A) (Sugar Bowl) 1223 Sumner av h 61 Emerson
Cosley Barbara J clk 1319 Main r (3) 86 Byer
Cosman Effie B wid Ernest B h 79 Hartwick
—Ernest B died Aug 22 1957 age 43
—Fred D h 94 Farnsworth
—Sally J student r 79 Hartwick
—William J (Ilene C) elec SHosp h 61 Avon pl
Cosmas Louis (Mary) h 103 Belle
Cosmopolitan Properties Inc Irving O Freedman pres real est 90 State
Cosmos Della Mrs mach opr 33 Morris h 12 Richelieu pl
Coss Irvin L (Rita R) floor sander h 497 Newbury
Cossaboom Amy M wid Ralph married Roger T Moyer
—Donald J (Sandra J) emp MCCo h 1269 Boston rd
—Franklin Jr (Thelma B) toolmkr USA h 6 VanNess
—Frank J (Margaret J) foreman Westinghouse h 280 Tiffany
Cosser John E slsman 195 Armory r 46 Forest Park av
Cossin Raymond W (Barbara C) eng AmBCorp h 15 Rittenhouse ter
—Samuel (Evelyn M) regional mgr Cleveland O h 480 Roosevelt av
Costa Americo (Noemia) mach opr MCCo h 347 Main IO
—Anthony R (Marilyn L) emp MCCo r 499 Page blvd
—Antonia type-o-writer 32 Cypress h at Ludlow
—Antonio (Delfina) elec 73 State h at Ludlow
—Bertha A Mrs clk Credit Bureau Inc 276 Bridge h at Ludlow
—Caesar (Noemia) steelwkr CVMfgCo h 32 Montgomery IO

REAL ESTATE
APARTMENTS
SALES & RENTALS
MORIN REALTY CORP. 1570 Main Street
Tel. RE 6-4591

PRESTON AND OLMSTEAD, INC. — Tel. RE 2-5161
GENERAL AGENTS OF THE TRAVELERS
THE WORLD'S LARGEST MULTIPLE-LINE INSURANCE COMPANY

COSTA
—Edward (Celeste) mach emp 194 Chestnut h 57 Medford
—Frances E Mrs steno (7th fl) 29 Worthington h at Agawam
—Frank E r 180 Maple
—Helen M IBM clk 365 State r 169 Westminster
—Helena wid Egidio r 347 Main IO
—John L (Patricia M) postal trans clk h 455 Goodwin IO
—John R (Elsbeth) mach opr 89 Logan h at Ludlow
—Juan (Rose) emp 630 Main h 59 Central
—Lena wid Injeidio r 32 Montgomery IO
—Manuel (Marcia R) mach opr USEnvCo h 575 Armory
—Marion M Mrs h 26 Broad
—Thomas (Enda) slsman h 41 Varney
—Thomas R (Edith A) emp MCCo h 1157 Boston rd
—Victor (Josephine B) mach opr 405 Page blvd h 212½ Worcester IO
—Wilma G Mrs clk 85 Chestnut h at Ludlow
Costantini Antonio F (Teresa) buffer and polisher 156 Wason av h at E Longmeadow
—Mario F (Maralyn J) organ repr emp 366 Worthington h 21 Nokomis
Costanzi Enrico pres Main Cafe Inc 1076 Main r (8) 21 Salem
Costarakis Pericles (Helen) assembler USA h 11 Murray Hill av
Costas Charles C mgr (4) 1910 Main r 1853 Main
—Laura wid Steven died Sept 23 1957 age 67
Costella Raymond F (Patricia R) mason h 98 Palmer av
Costello Anne D tel opr TelCo r 41 Dearborn
—Antonio (Mary) mason h 93 Acushnet av
—Bessie V Mrs r 2167 Main
—Blanche C supv USA r 79 Spring
—David h 80 Broad
—Diane M clk Valley Bank & Trust Co r 93 Acushnet av
—E Ellen housekr 104 Mulberry r do
—Frances nurse emp 1414 State r do
—Frank J (Louisette G) in USAirForce h 1218 Wilbraham rd
—Gerald F (Helen B) adjuster (3d fl) 1200 Main h at Northampton
—Geraldine dental asst (225) 130 Maple r 85 Spring
—Helen E wid Thomas R h 30 Elsie
—Jack (Doris) student h 43 Scott
—James M slsman r (3) 198 Central
—James M (Thelma M) slsman 1621 Main h 139 Glen dr
—John F h 41 Dearborn
—John J (Loretta B) consultant 53 Eton h do
—John P (Bertha) clk 2285 Main h 21 Ormond
—John P (Lina M) eng HSDiv h 119 Johnson
—Kathleen A wid Thomas J h 28 Roosevelt av
—Margaret r 890 St James av
—Marjorie F steno USA h at Westfield
—Mary A wid Edward r 21 Noble
—Michael T (Ann M) letter carrier h 120 Edendale
—Philip W (Geraldine S) ins (7) 66 Vernon h 97 Alderman
—Richard J chemist Titeflex Inc r 29 Pembroke
—Robert R student r 53 Eton
—Rose cashier 2633 Main h 7 Greenwich
—Thelma M Mrs buyer ASCo r 139 Glen Oak dr
—Thomas J painter 141 Dwight h 97 Alderman
—Thomas J Jr (Olive O) ins and real est (7) 66 Vernon h 1927 Parker
—William V (Anna A) policeman SPD h 29 Pembroke
—William V Jr mailer 32 Cypress r 29 Pembroke
Costigan Carrol A tchr Wilbraham r 115 Tiffany
—Dennis J r 32 Byers
—Helen R Mrs clk USA r 115 Tiffany
—Joan M r 115 Tiffany
—John E (Helen J) pres Hampden Color & Chemical Co 5 Albany h at Longmeadow
—John W (Helen R) water registrar (319) 36 Court h 115 Tiffany
—Lottie L wid John A r 72 Florida
—Mary Mrs mach opr 395 Dwight h (9) 184 Carew
—Robert W mail foreman NYCRR r (3) 46 Summit
—W Lee (Genevieve M) pres-treas W Lee Costigan Co Inc 1122 Bay h 1441 Plumtree rd

COSTIGAN W LEE CO INC
W Lee Costigan pres-treas "Dutch Boy" paints wholesale and retail paint distributors 1122 Bay tel RE 6-6359

—William r 83 Bradford
—William S student r 1441 Plumtree rd
Costin Bartholomew D (Margaret T) in USMarines h 147 Knollwood
Costner Joan L Mrs rem to Maywood Calif
Coston Charles S (Lelia R) porter Northampton h 80 Catharine
—Lelia R Mrs elev opr 1365 Main r 80 Catharine
Costopoulos Cleon V (Frieda B) toolmkr CBCo h 59 Jenness
—George C insp HSDiv r 59 Jenness
Cota Barbara clk E Longmeadow r 26 Howard
Cote Adlor J died Sept 9 1957 age 76
—Adrian painter r 29 Sherman
—Adrien R Jr (Merle G) gas sta atdt 1067 State h 1072 do
—Aime H (Blanche E) dir The F A Bassett Co 53 Hillman and pres Springfield Franco-American Credit Union 368 Taylor h 18 Bryant
—Aime J Highland Hotel Barber Shop Hillman c Barnes r 30 Garland
—Albert (Vina E) painter emp 233 Carew h 27 Talcott
—Albert F (Anita M) plumber Longmeadow h 3017 Main
—Aldea Mrs r 242 Dickinson
—Aldor J died Feb 28 1958 age 53
—Alfred E helper 673 Dickinson r 43 Grandview
—Alfred E (Jeannette M) group leader Westinghouse h 174 Fort Pleasant av
—Alice J r (6) 12 Hancock
—Alice M Mrs clk 673 Dickinson r 43 Grandview
—Alice M wid Joseph B died Oct 26 1957 age 65
—Alphonse r 174 Fort Pleasant av
—Ambrose B (Katharine V) pres-treas The Cote Press Inc (626) 29 Worthington h at WSpfd
—Andre J (Emily M) rem to Sanford Me
—Anna wid Arthur E h 45 Thomas
—Armand H (Jeannette R) jobber 524 Worthington h 197 Wilbraham av
—Arthur E died Dec 27 1957 age 64
—Blancho M r 73 Shattuck
—Carmen Mrs printer emp 188 Liberty r 1273 Carew
—Charles J (Gertrude F) auto parking 172-174 State h 2015 Page blvd IO
—Claire H key punch opr 1250 State h at S Hadley Falls
—Clara J Mrs h 38 Bancroft
—Clayton E r 83 Pearl
—Corrine Y emp SHosp r 27 Sargeant
—Derva E (Bertha Y) mach opr PM&GCo h 109 Malden
—Dorilla wid Joseph r (8) 6 Jenks
—Edward mach AmBCorp r 485 Hamilton
—Edwin J emp 673 Dickinson r 43 Grandview
—Eileen C married Robert Tucker
—Eli H (Della) h 33 Long View
—Elie (Elizabeth) insp HSDiv h 120 Clayton
—Elie V (Bernadette) lathe opr G&BMfgCo h 28 Davis
—Elphege M (Laura) shipping clk 38 Napier h 128 Union
—Emile restwkr r 27 Bliss
—Emile (Carmen) postal trans clk h 1273 Carew
—Emile A emp city r 12 Utica
—Emile L (Agnes F) mach opr VNInc h 12 Utica
—Emma wid Joseph A r 291 Rosewell av
—Ernest J (Frances M) mach opr WSpfd h 54 Silver
—Eugene R (Blanche A) printer 53 Hillman h at E Longmeadow
—Francis E (Anne H) slsman 267 Chestnut h (1) 16 Cumberland
—Frank (Exilda) h 22 Noble
—Frederick J (Eva D) mach opr AmBCorp h 320 Central
—Gaston J (Camella A) insp supv USA h 54 Palmer av
—George A (Wilmadine G) identifier USA h 13 Putnam cir
—Hector E (Pauline E) v pres O R Cote Company 556 St James av h at Wilbraham
—Henrietta F slswoman 1477 Main h at CFalls
—Henry F (June C) asst prod mgr Easthampton h 26 Brewster
—Herve E r 2787 Main
—James A student r 18 Bryant
—John C (Julia B) appraiser USRCo h 43 Park rd
—John H (Autotrim Co) 22 Taylor h at Hampden
—Joseph rem to S Heath
—Joseph G r (3) 475 State
—Joseph J (Irene H) civil eng emp (310) 36 Court h 196 Acrebrook rd
—Judith A office sec (440) 1694 Main h at Will
—Katharine V Mrs clk-asst treas The Cote Press Inc (626) 29 Worthington h at WSpfd
—Larry J (Lorette M) contr 28 Eagle h do
—Laura wid Arthur E h 3094 Main
—Laurent E N eng NYCRR r 1853 Main
—Laurier W (Frances D) v pres O R Cote Company 556 St James av h at Agawam

COTE
—Lester R (Laura L) appliance repr Will h (22) 6 Waverly
—Lionel clk A&PCo r 110 Mill
—Lionel R (Rena G) (Cote's General Repairs) 3069 Main h 178 Wason av
—Marguerite T eng ade Windsor Conn r 43 Park rd
—Marie A wid Joseph r 24 Longhill
—Mary A wid Sam r 58 Johnson
—Nil papermkr Holyoke r 43 Calhoun
—Noel H (Germaine L) asst mgr 1023 Page blvd h 1584 Dwight
—Noel J (Grace A) collection mgr (210) 95 tSate h 244 Orange
—O R Company Ovila R Cote pres Hector E Cote and Laurier WCote v presidents Rosario A Cote treas petroleum equipment 556 St James av
—Oscar V (Sophie S) foreman 556 St James av h 956 Bradley rd
—Ovila R (Blanche R) pres O R Cote Company 556 St James av h at Agawam
—Peter J (Yvonne) janitor (1) 310 Dwight st ext h do
—Peter P (Margaret F) heat treater USA h 4 Jean dr
—Press Inc The Ambrose B Cote pres-treas Ralph S Housman v pres in charge of sales Mrs Katherine V Cote clk-asst treas printers (626) 29 Worthington
—Ralph (Alice M) (Bus Stop Spa) 673 Dickinson h 43 Grandview
—Ralph L (Laurentine E) trk driver 40 Albany r 267 Abbott
—Raymond B (Noella A) trk driver 211 Plainfield h 103 Northway dr
—Raymond H (Florence R) h 30 Sargeant
—Rene J (Bertha L) (City Line Cafe) 9-11 Rimmon av h at WSpfd
—Richard P (Marilyn R) emp WECo h 34 Revere
—Rita A rem to Sanford Me
—Robert A (Florence A) trk driver 386 Plainfield h 236 Rosewell av
—Robert H (Frances A) slsman 556 St James av h 123 Robert Dyer cir
—Roger G (Lucille L) builder 18 Knollwood h do
—Roland E (Solange A) heavy equipment opr Westover h 42 Pheland av
—Roland U (Rita M) (Cote Variety Market) 137 College h do
—Rosario A (Dolores M) treas O R Cote Company 556 St James av h at Agawam
—Rose rem to Holyoke
—Rose M wid Aldor J h 110 Groveland
—Ulric J (Florence P) emp CVMfgCo h 13 Groveton
—Variety Market (Roland U Cote) grocers 137 College
—Wilmadine G nurse SHosp r 13 Putnam cir
Cote's General Repairs (Lionel R Cote) 3069 Main
Cotman John D (Barbara W) research chemist MCCo h 84 Ambrose
Coto D Paul (Evelyn A) eng P&WADiv h 24 Palmyra
—Dimas J (Mary) motor repairman Westinghouse h 379 Newbury
—Edward J printer emp (2d fl) 33 Hampden h (8) 6 Jenks
Cotter Agnes Mrs r 1827 Main
—George W (Evelyn F) emp CVMfgCo h 316 Worcester IO
—Howard J (Helen F) lawyr (212) 115 State h 11 Trinity ter
—James J plumber 76 Edgemont r do
—James J Jr (Gertrude M) plumber h 21 Newhall
—Joseph E condr B&A h (46) 40 High
—Josephine E Mrs (Vera A) died Aug 17 1957 age 67
—Margaret V emp State r 76 Edgemont
—Richard N (Irene G) detective state police h 186 Belmont av
—Thomas A (Julia M) h 1085 Worthington
—Thomas A Jr r 1085 Worthington
—Wesley J (Caroline) policeman SPD h 227 Forest Park av
—William r 1967 Main
—William A (Evelyn E) plumber WSpfd h 99 Grenada ter
Cotti Alfred R (Martina A) switchman TelCo h 221 Wilbraham rd
—Alphonse h 40 Marshall
—Charles V (Lucy L) buyer 144 Chestnut h 40 Burnside ter
—Lea clk MCCo r 1853 Roosevelt av
—O Paul (Florence M) eng TelCo h 1592 Plumtree rd
Cottini Butiene F (Eva M) mach opr USA h 272 Laurelton
—Eva M Mrs mach opr 365 State r 272 Laurelton
—Joseph (Pauline N) insp CFalls h 27 Jenks
—William G (Anna T) h 123 Orchard
Cottle Gale Ellis student r 681 Union
—Henry J (Pearl) emp city h 681 Union
—Irene W wid William housewkr h (6) 17 Congress

Radio Station
WMAS
— 1450 ON YOUR DIAL —
1st in News
1st in Sports
1st in Music You Want
WMAS
— 94.7 ON YOUR DIAL —
FM
Tel. RE 7-1414

ALBERT C. WHITE, JR., INC.
496 BRIDGE ST. TEL. RE 2-5109
COMPLETE INSURANCE SERVICE

FORBES & WALLACE . . SHOPPING CENTER FOR WESTERN NEW ENGLAND

SARAT FORD SALES Tels. SPFD. ST 8-9668, RE 3-3902
250 SPRINGFIELD STREET AGAWAM, MASS.
SALES SERVICE PARTS

—James T (Natalie J) papercutter 168 Birnie av h 78 Kenyon
Cotton Clarence A (Mary F) mach emp 33 Rose pl h 103 Lowell
—Harry A real est 1827 Main r do
—Joseph S (Vivian P) asst city editor 32 Cypress h at N Wilbraham
—Stetson G h 1 Pearl st pl
Cottor Roger emp CVMfgCo r 13 Oak IO
Cottrell Ellen M Mrs clk 38 Walter h at WSpfd
Coubard Michael (Rachel) wood patternwkr Manufacturers Pattern & Model Works h 1893 Parker
Couch Irene W Mrs med sec 38 School h at Palmer
Couchiaftis Catherine Mrs clk Agawam r 67 Maryland
—George J student r 67 Maryland
—James G (Catherine) h 67 Maryland
Coughlan John S died Mar 8 1957 age 62
—John S (Mary J) dentist (511) 1537 Main h at Longmeadow
—Patricia Ann clk (3d fl) 95 State h at Southwick
—Rose A wid John E r 12 Grove
Coughlin Adeline M h (4) 71 School
—Catherine Mrs r 334 St James av
—Daniel F (Mary L) h 2433 Main
—Della r 346 Nottingham
—Della wid Thomas J h 248 Allen
—Donald J (Claire F) mail clk B&A h 53 Murray Hill av
—Edward J foreman BInc r 248 Allen
—Edward S r 15 Wigwam pl
—Electric (Raymond Coughlin) elec contrs 71 Braddock
—Francis r 346 Nottingham
—Francis B (Marian V) guard Westfield h 263 Central
—Francis J (Muriel J) traffic mgr B&A h 27 Emmet
—Francis P clk 55 Elm r 346 Nottingham
—Gale M (Gloria F) drug buyer 245 Chestnut h 26 Ellendale cir
—George D tool crib atdt SETCo r 248 Allen
—George J (Wanda F) clk SPO h 41 Metzger pl
—Harold E clk NYCRR r 70 Grosvenor
—Helen M matron ASCo h 31 Stafford
—Helen M tel opr TelCo r 346 Nottingham
—James A (Charlotte L) clk NYCRR h (5) 940 Worthington
—James F r 4 Salem
—James F (Janet A) mail sorter NYCRR h 62 Governor
—James J (Gladys L) insp 1414 State h 146 Russell
—James J (Loretta B) emp city h 23 Sullivan
—Janet L Mrs tech WMassElecCo h 63 Castle
—Jeremiah P (Margaret M) cashier 9 Roseland h 40 Wayne
—Jeremiah P (Maude L) bus opr StRy h 447 Carew
—John E (Agnes) emp city h 61 Farnsworth
—John F (Simonne) h 31 Parkside
—John P student r 15 Narragansett
—John W r 248 Allen
—John W (Ida E) examiner (539) 196 Worthington h 3 Steuben IO
—Joseph F (Alice E) supt 100 Chestnut h (20) 40 High
—Joseph J (Carole E) mach MDFCo h 50 Brickett
—Josephine V wid Thomas J h 284 Dwight st ext
—Julia r 20 Firglade av
—Lillian E wid William A slswoman r 15 Wigwam pl
—Marian V Mrs clk Spfd Safe Deposit & Trust Co r 263 Central
—Mary A Mrs nurse 48 Hope r do
—Mary A wid John r 462 Carew
—Mary H h 15 Wigwam pl
—Maude L Mrs sls clk 1414 Main r 447 Carew
—Maureen B nurse Mercy Hosp r do
—Melvin P (Barbara R) trk driver 245 Chestnut h 20 Wrenwood
—Michael P emp city h 346 Nottingham
—Nora emp 208 Longhill r do
—Patrick r 1945 Main
—Patrick J (Bridget M) tiremkr USRCo h 15 Narragansett
—Ralph F installer 295 Worthington h at Agawam
—Raymond (Rose A) (Coughlin Electric) 71 Braddock h do
—Raymond F (Mary E) emp RyEx h (7) 468 Liberty
—Raymond F Jr emp city r (7) 468 Liberty
—Robert J (Phyllis M) repairman 295 Worthington h at CFalls
—Robert W (Margaret M) lwyr (410) 1570 Main h 926 Worthington
—Roger W (Mary A) slsman Long Island NY h 48 Hope
—Simmone Mrs slswoman ASCo r 31 Parkside
—Thomas F (Arline A) supv city r 43 Fenwick
—Thomas J (Elizabeth M) h 64 Governor
—Thomas P caretaker St Michael's Cemetery r 346 Nottingham
—Timothy W (Eva M) h 3072 Main
—Virgil V (Rose M) extruder's helper MCCo h 27 Wrenwood
—William B (Gladys G) asst signalman NHRR h 44 Wayne
—William J (Marie M) emp 295 Worthington h at WSpfd

Coughter Grace P wid Peter R h 47 Rush
Coull William S assembler BMTCo r 73 Albemarle
Coulomb Charles A Jr (Beatrice M) dept supv (612) 145 State h at Longmeadow
Coulombe Alfred T (Leda H) engraver SETCo h 16 Hall
—Archille J died Aug 1 1957 age 91
—Carol A clk TelCo r 35 Hall
—Donat J (Clara A) carp h 35 Hall
—Joseph E (Marie A) engine despatcher NHRR h 751 St James av
—Leo (Lucille) mech opr CFalls h 55 Greenwich
—Leon F trk driver 1104 Bay h 208 Pearl
—Ludia D h 7 Niagara
—Melvina M emp SHosp r do
—Ralph L (Dorella V) punchpress opr Westinghouse h 23 Healey IO
—Robert L (Helen E) taxi driver 3 Sargeant h 6 Sackett pl
—Rosalba winder BSTWks r 7 Niagara
—Valentine M wid Archille J h 16 Nathaniel
Coulson Dana L (Mabel V) repairman h 1007 Allen
Coulter Adele L Mrs seamstress 33 Morris h (5) 18 Wilcox
—Barbara A Mrs clk MMLInsCo r 14 Jencks
—Ethel wid James supv 365 State h 30 Myrtle
—Francis E (Barbara A) shipper MBCo h 14 Jenks
—Francis R (Esther E) trk driver H L Handy Co h (8) 3179 Main
—Glenn E shipping clk Spfd News Co r 30 Myrtle
—Harry E (Dolores L) in USAirForce h 33 Covel
—Jane B atdt 1400 State r do
—Jane H nurse SHosp h (407) 774 State
—Mayre B executive sec Spfd Institution for Savings 63 Elm h at Longmeadow
—R Louise Mrs clk 441 Armory h 52 Rimmon av
—Richard D emp HSDiv r (8) 3179 Main
Coulton Lorraine r 47 Girard av
Council Alvin (Carrie M) h 127½ Monroe
—of Churches of Greater Springfield The Rev Abram W Sangrey executive sec Rev Leon F Kenney chaplain 50 Sumner av
Counihan Margaret F shipping clk CFalls r 92 Windemere
Counos George (Louise M) muffler WSpfd h 24 Ventura

COUNTRY CLUB SODA CO INC
Morris I Katz pres Benjamin H Katz v pres Milton Katz treas-gen mgr Maurice Elion asst treas beverages mfrs and beer and liquor wholesalers 42 Emery tel RE 6-6394—See p 69

Counts Curtis E r 17 Thomas
County Cleaners and Tailors (Albert Rosati) 806½ White
—see Hampden County of
Coupal George A (Pauline F) clk PO h 284 Pasco rd IO
—Joseph r 17 Indian Leap IO
—Joseph L (Rita C) clk Ludlow h 43 Quebec IO
—Joyce R clk 295 Worthington h at Ludlow
—Melea h 17 Indian Leap IO
—Octavia r 17 Indian Leap IO
—Pauline M Mrs steno 21 Cypress r 284 Pasco rd IO
Courchene Alcide T (Maude E) h 50 Dexter
—Claire T clk 85 Chestnut h at Chicopee Falls
—Darius C died July 9 1957 age 66
—Lottie M wid Darius C r 1027 Carew
—Paul L (Theresa R) gunner USA h 1027 Carew
—Theresa R Mrs clk 45 Warwick r 1027 Carew
Courey Edmond E porter SpfdHosp r 2787 Main
Couri Annie A wid Namtalli h 161 Wilbraham rd
Courinites Peter r 1976 Main
Courniodes James (Sophie) pres A Simos & Co Inc 119 Lyman h at CFalls
Courniotes Harry acct (319) 1537 Main h at Longmeadow
—Harry J (Annette R) prof 170 Wilbraham rd h at Longmeadow
Cournoyer Eglantine A wid O William clk SETCo h 126 Temby
—Gerard B meteorologist SOD h 86 Florida
—Jennie R Mrs priv sec 263 Alden r 100 Federal
—Joseph H (Jennie R) h 100 Federal
—Leo J (Mildred A) trk driver 60 Hannon h 31 Malden
—Mercedes Mrs rem to Leominster
—Oscar metalsmith Chicopee h 3217 Main
—Paul J (Eugenie L) furn rms 36 Temple h do
—Remi (Rita G) stock clk Chicopee h 27 Northway dr
Course Blanche E Mrs r 43 Windsor
Court Square bounded by Elm, Main, Court and Columbus av
—Square Bdg entrance 94 State 11-33 Elm upstairs entrance 15 and 31 do
—Square Secretarial Service (Frederick A and Mrs Mary E Kellar) (528) 31 Elm
—Square Spa (Raymond W Orr) rest 2 Court House pl
Courteau Alphonse H (Madeleine) grocer 494 Plainfield h 171 Massasoit
—Denyse typist 644 Monsanto av IO h 76 Belmont av
—June E slswoman r 3371 Main
—Robert L in USAirForce h 3371 Main

Courtemanche Grace A Mrs h (20) 3 Salem
—Helen wid Arthur rem to Granby
—Jean P (Valma O) stockman S&WInc h 67 Regal
—Rita M typist 1162 Main r (20) 3 Salem
Courter Raymond M (Marilyn K) slsman h 191 Westford cir
—Walter J Jr (Helen M) maintman 644 Monsanto av IO h 76 Brittany rd IO
Courtines Alfred (Velma L) project eng Westover h 162 Bowles pk
Courtney Ambrose A (Myrtle W) lathe opr WECo h 92 Larchmont
—Ann T Mrs comptometer opr USRCo r 64 W Bay Path ter
—Bartholomew J (Eleanor M) firefighter SFD h 20 Hood
—Cormac J (Gladys L) postal trans clk h 34 Orange
—Delores M Mrs mgr 41 Lyman r 810 White
—Edmund C (Christina) emp (314) 36 Court h 20 Clifton av
—Eleanor M Mrs clk (105) 36 Court r 20 Hood
—Erma L married Walter Kosenski rem to Thompsonville Conn
—Frances K wid John J h 60 Norman
—Frank timekpr WECo h (621) 2142 Main
—Frederick T (Grace M) press opr DGCorp h 175 Garland
—George E (Genevieve R) trk driver 211 Plainfield h 71 Roseland
—Gladys Mrs clk 1615 Main r 34 Orange
—Harold L (Jean B) acct Windsor Locks Conn h 348 Plainfield
—Helen L nurse Florence r 60 Norman
—Irene B bkkpr 153 Carew h 92 Rollins
—James F stock clk CVMfgCo h 23 Murray Hill av
—Jennie A wid Edward J h 39 Governor
—Joan F priv sec and advisor Spfd College r 145 Dartmouth ter
—Johanna Mrs housewkr h 44 Clantoy
—John E (Bridie A) valve crater CVMfgCo h 82 Breckwood blvd
—John J r 58 Vail
—John J supervisory clk USA r 44 Langdon
—John J supt Hampden County Court House r 1757 Main
—John J (Joan) emp MCCo h 64 Bevier
—John J (Josephine J) h 110 Governor
—John L (Eunice H) assembler WECo h 16 Dawes
—John P (Mary C) foreman CFalls h 191 Windemere
—John P (Nellie) emp SGLCo h 23 Murray Hill av
—John P coach cleaner NHRR r 65 Melrose
—John P Jr mach USA r 23 Murray Hill av
—Julia T married Henry McLaughlin rem to Hartford Conn
—Katherine J housewkr r (4) 15 Salem
—Katherine M wid Edward A h 15 Beaumont ter
—Kery L (Carol) in USAirForce h 21 MassAv
—Lillian Mrs clk 1400 State h 147 Cambridge
—Margaret E clk 1496 Main r 191 Windemere
—Margaret J keypunch opr 195 State r 147 Cambridge
—Mary A nurse (4) 15 Salem h do
—Mary C Mrs biller 1496 Main r 191 Windemere
—Maureen T clk TelCo r 165 College
—Michael r 482 Chestnut
—Michael (Abbie) h 44 Langdon
—Patrick D (Mary B) X-ray tech 284 State h 21 Aster
—Patrick J (Mary S) molder CVMfgCo h 38 Fresno
—Raymond mail sorter B&A r 1797 Main
—Thomas (Mary F) heat treater MDFCo h 165 College
—Thomas B (Ann T) slsman 727 State h 64 W Bay Path ter
—William P (Delores M) slsman 134 Cass h at E Longmeadow
Courville Roland E (Mary S) trk driver 142 Albany h at Westfield
Coury Genevive J r 138 Franklin
—George T clk 254 Bridge r 138 Franklin
—Louis P mach opr CFalls r 138 Franklin
—Salina V wid Thomas h 138 Franklin
—Thomas r 32 Holyoke
—William O h 52 10th
Cousin David I (Levader) h 122 Marion
Cousineau Aurelia D typist 369 Plainfield h at Holyoke
—Edmond P (Gladys E) repairman 556 St James av h 51 Kirby
—Edward F Jr ordnance eng USA r 47 Sterling
—Genevieve D clk USA h at Easthampton
—Gertrude wid Edward F h 47 Sterling
—Joan T teller Valley Bank & Trust Co r 47 Sterling
—Laura W Mrs professional asst City Library r 141 St James av
—Ralph sls mgr 683 Columbus av h at E Longmeadow
—Theodore E (Blanche E) printer emp 53 Hillman h at Holyoke
Cousins Esther O Mrs rem to Connecticut
—Gertrude h (3) 64A Osgood
—Kenneth C (Nina F) maint sls eng Westinghouse h 36 Amherst
—Leonard N (Anna M) elec SHosp h 66 Hall

Daniel M. Walsh, Jr. Insurance & Surety Bonds Tel. RE 4-4526 Third Nat. Bank Bdg.

—Sylvia J IBM opr Valley Bank & Trust Co r 53 Crestmont
Coutchon John emp HSDiv r 222 High
Coutre Henri (Rita H) assembler CFalls h 62 Calhoun
Coutu Adelard J (Antoinette E) emp 584 Wilbraham rd h 566 do
—Erson F (Elizabeth A) h 28 Wesson
—Joseph (Caroline M) carp emp 983 Page blvd h (F) 796 Main
—Philodolphe J toolmkr USA h 538 Plainfield
—Phyllis A credit mgr SHosp r 566 Wilbraham rd
—Teresa N clk 1295 State h at Holyoke
—Yvonne r 420 Sumner av
Couture Agnes wid Harvey h 112 Burghardt
—Andrew E (Mary P) supt 659 State h (9) do
—Brenda I Mrs clk SF&MInsCo r 70 Margerie
—Charles A (Alfrida L) trk driver Chicopee h 19 Upland
—Cora I wid Philbert r 63 Castle
—Donald E (Jacqueline R) h 44 Lloyd av
—Edward N setupman USEnvCo h 31 Central
—Elise A Mrs died Jan 23 1958 age 75
—Gerard (Ellen B) rem to Ludlow
—Helen C asst supv (3d fl) 1200 Main h at WSpfd
—Henry N (Alice F) h 90 Pasco rd IO
—Isaac E (Eva M) h 10 Blanding IO
—Jeannette A Mrs office sec (5) 1242 Main h at Feeding Hills
—Jennie I tchr 182 Central h 40 Wayside
—Joseph (Brenda I) janitor SF&MInsCo h 70 Margerie
—Joseph A (Ruth E) trk driver Agawam h 9 William Sands Jr rd
—Joseph L (Edna V) maintman 311 Page blvd h 312 do
—Joseph P (Rita B) trk driver 60 Island Pond rd h 23 Mary
—Leo L (Jeannette T) driver 101 Taylor h 22 Ringgold
—Leonard J (Shirley W) v pres Colwell & Prentice Inc 150 Main IO h 33 Wakefield IO
—Louis (Mary) rem to New Zealand
—Mary C wid Rosaire J r 1753 Carew
—Muriel E Mrs clk 840A State r 18 Dresden
—Napoleon J (Pamela E) r 16 Merwin
—Norman P (Beatrice A) rem to Agawam
—Oscar P (Clara Belle) elec foreman 371 Taylor h 1131 Boston rd
—Paul A (Jeanne D) mason h 174 Lancashire rd
—Phyllis M clk USRCo r 37 Portland
—Rainea (Lena) foreman USA h at Fairview
—Raymond (Theresa) carp 1160 Bay h (1A) 2942 Main
—Richard L (Raymonde) polisher MDFCo h 21 Greenwich
—Walter (Mary L) slsman 55 Pomona h at Westfield
—Wilfred T (Muriel E) car reconditioner 2387 Main h 18 Dresden
Couzeli Michael C (Penelope) (Central Auto Park) 1919 Columbus av and (Sun Service Station) 666 State h 46 Grant
—Penelope Mrs (Central Auto Park) 1919 Columbus av r 46 Grant
—Stephen E (Janice A) r 46 Grant
Couzens Herbert r 10 Groton
Covalli Ann F wid Frank clk 46 Hillman h (17) 43 Kenwood ter
—Joseph V (Eileen C) slsman (801) 1387 Main h at Longmeadow
Cove Gerald C stock clk Spfd Daily News 32 Cypress h at CFalls
Covel Francis W (Stella A) repairman TelCo h 180 Eddywood
Coven Milton (Esther) clk Washington DC r 79 Eckington
Coventry John A (Hester G) h (4) 7 Marble
—John A Jr mech 110 Fort Pleasant av r (4) 7 Marble
Coviello Anthony S dairywkr 120 Oakland h 89 Oswego
—Ernest J (Filomena M) patternmkr Carlson Pattern Shop Inc h 105 Methuen
—Ruth A clk 16 Fort r 89 Oswego
Coville Aaron B (Elizabeth M) watchman AMIntCol h 29 Catharine
—Aaron B Jr student r 29 Catharine
—Alice M emp 1976 Main h 44 Holyoke
—Elizabeth M Mrs house mother AmIntCol r 29 Catharine
—John (Margaret) policeman SPD h 53 Suzanne
—Lawrence A far Suffield Conn h 83 Charles
Covington Abraham r 166 State
—Charles (Betty) h 98 Bowles
Cowan Barbara S Mrs clk 221 Bay h at Feeding Hills
—George W night watchman MMLInsCo h 15 Viola
—George W Jr trk driver 445 Dickinson r 15 Viola
—James mach Westfield r 5 Northampton av
—Janet Mrs rem to Hartford Conn
—Lois L Mrs mach Holyoke r 80 Edgewood
—Robert E student r 5 Northampton av
—Roy K (Mildred H) asst group sec MMLInsCo 1295 State h at Agawam
—Vern L (Mildred D) dentist 30 High h at Longmeadow
Cowdery Asa S (Jeannie A) h 15 Haumont ter
Cowe Jean D C clk (28) 36 Court r 235 Boston rd
—May A O cashier 295 Worthington r 235 Boston rd
—Robert J (Hannah) h 235 Boston rd
Cowee Clifton E r 907 State
—Clifton E Jr (Frances I) trk driver city h 129 Pine Grove
—Frances I Mrs cafeteriawkr 493 Parker r 129 Pine Grove
Cowell Clifford (Union Taxicab Co) 3 Sargeant and (City Cab Co) do h at W Springfield
Cowen Dale Mrs steno 36 Dwight h 162 Slater av
—David (Eleanor J) treas Lou Dramin Ltd 1484 Main h 1032 Sumner av
—Irving A (Pearl) slsman h 33 Fredette
—Jennie Mrs h 51 Oswego
—Susan L married Jerome Ridding
Cowens Mary F wid James G died May 9 1957 age 78
Cowett Edward M r 418 Longhill
—Henry (Rose) h 191 Commonwealth av
—Joseph B lwyr (531) 31 Elm h 418 Longhill
—Josephine wid Sunny r (19) 3 Salem
Cowing Edna C Mrs office sec 49 Chestnut r 369 Tremont
—U Cleal (Edna C) supv adult education public schools h 369 Tremont
—William C in USArmy r 369 Tremont
Cowlan Arthur R (Arlene M) smoker H L Handy Co h 24 Donald
Cowles Alice G wid Myron r 36 Alberta
—Beatrice C Mrs wrapper 296 Main r 427 Orange
—Charles R (Gertrude N) mgr 59 Howard r 258 Mill
—Clara P Mrs bkppr (3d fl) 124 State h (11) 198 Central
—David student r 20 Mansfield
—David J in USNavy r 29 Los Angeles
—Diane P student r 23 Kenwood pk
—Dorothy A Mrs office sec (14) 62 Harrison av h (8) 150 White
—Egbert R shipper 55 Pomona h at Hazardville Conn
—Edward J (Mary V) roofer r 70 Plainfield
—George C (Beatrice C) chemical opr 644 Monsanto av IO h 427 Orange
—Gertrude A Mrs nurse Wesson Memorial Hosp h 283 Wilbraham rd
—Gertrude N policewoman SPD r 258 Mill
—Herbert F (Marion E) v pres Springfield Millwork Co 177 Page blvd h 90 Macomber av
—Hermine T tchr 471 Plainfield h 53 Webber
—Irving W (Virginia B) group leader AmBCorp h 20 Mansfield
—Judith A asst City Library r (8) 150 White
—Loring A (Natalie M) trk driver 396 Albany h 23 Providence
—Louise E comptometer opr (7th fl) 29 Worthington h at Westfield
—Mark B sec Angers Lumber Company 25 Portsmouth and treas Valentine Lumber & Supply Co 102 Albany h (7) 212 Locust
—Mary H h 86 Woodside ter
—Mary L Mrs h 73 Avon pl
—Norman E constrwkr r 258 Mill
—Paul W (Julia V) supv watch eng WMassElecCo h 656 Chestnut
—Richard W (Erna C) v pres-clk Valentine Lumber & Supply Co 102 Albany and treas Angers Lumber Company 25 Portsmouth h 39 Bellevue av
—Robert B (Marion W) pres Springfield Millwork Co 177 Page blvd v pres Angers Lumber Company 25 Portsmouth h 50 Shefford
—Robert B Jr (Flora H) treas Springfield Millwork Co 177 Page blvd h 150 Park dr
—Stella R comptometer opr (7th fl) 29 Worthington h at Westfield
—Stuart F (Grace M) asst trust officer Springfield Safe Deposit & Trust Co 127 State h at Longmeadow
—Stuart M rem to Longmeadow
—Walter E (Anna C) floor covering installer Boston Mass h 23 Kenwood pk
—Walter P (Otillie) h 258 Mill
—see Coles and Cowl
Cowley Charles T (Virginia A) communication eng TelCo h 1110 Parker
—Rachel Mrs in WAF h 403 Monsanto av IO
Cox Albert r 50 Broadway
—Albert B (Jeanne F) in USAirForce h 9 Kelly pl
—Bertha G Mrs h (7) 99 Oswego
—Brendon F (Agnes D) clk SPO h 79 Temby
—Charles J J (Edith M) resident farm credit examiner & farm loan registrar 310 State h at E Longmeadow
—Clifford B (Marion A) asst treas The New Method Finance Corp (202) 1562 Main h at E Longmeadow
—David S (Janet H) chemist 644 Monsanto av IO h 204 E Allen Ridge rd
—Donald E trk driver 211 Plainfield h (9) 329 Central
—Earl F (Marian G) asst sls mgr 95 Liberty h 6 Gateway dr
—Eddie C emp P&WADiv r 15 Sycamore
—Edward T (Florence I) policeman SPD h 25 Wheeler av
—Eugene r 47 Dartmouth
—Everett D (Clarinda J) lab tech MCCo h 10 Akron pl
—Everett T (Margaret J) rem to Fort Meyers Fla
—Fraser M (Mabel A) baker A&PCo h 87 Lancashire rd
—Fred (Mary S) in USAirForce h 403 Monsanto av IO
—Gerald T r 2787 Main
—Harold F (Alvera F) supv MMLInsCo h 33 Brighton
—Harry h 146 Jasper
—Harry F (Janice M) firefighter SFD r 146 Jasper
—Hubert (Constance) insp MCCo h 17 Amore rd
—James (Joanne) in USAirForce h 1157 Boston rd
—James R (Florine) mach opr P&WADiv h 202 Oak Grove av
—Jay art dir (4th fl) 196 Worthington h at E Longmeadow
—Jesse J (Cornelia A) emp city h 498 Union
—Joel E mach opr P&WADiv r 202 Oak Grove av
—John (Barbara) mgr Holyoke h 532 Liberty
—John E (Ava M) curer Chicopee h 25 Charter av
—John J (Margaret I) rem to Daytona Fla
—John R (Louise M) dept head (612) 1200 Main h at Chicopee
—Joseph T Jr (Lois E) caretaker Holyoke h 34 Penrose
—Julie K Mrs comptometer opr (7th fl) 29 Worthington h at Hazardville Conn
—Lewis F (Helen R) trk driver 211 Plainfield h 60 Lloyd av
—Louise Mrs h 64 Essex
—Margaret M clk 1295 State h at Ludlow
—Margaret M wid Frank J h (7) 19 Salem
—Marian G Mrs tel supv MCCo r 6 Gateway dr
—Norwood (Jane B) asst counsel MMLInsCo 1295 State h at Longmeadow
—Orize E Mrs clk (3d fl) 29 Worthington r 131 Orange
—Patricia A married John A Hebert
—Paul C (Orize E) foreman WSpfd h 131 Orange
—Robert A (Janice R) in USAirForce h 61 Miller
Coxey Robert F (Margaret A) in USAirForce h 70 Sunset dr
—Roger P prod eng 837 State r 60 Lloyd av
—T Odell mach opr MCCo h 202 Oak Grove av
—Vernon W (June M) prof Spfd College h 11 Park la
—William P (Alice J) chemist MCCo h 27 Meadowbrook rd
—William P (Alice J) chemist MCCo h 446 Liberty
Coxon Frank J (Catheryn R) chef Holyoke h 29 Carver
Coye Harry G (Esther B) tool eng VNInc h 39 James
Coyle George E (Doris M) supt 653 Page blvd h at Wilbraham
—Harold F (Madelene) pres Winchester Paint & Wallpaper Co of Springfield Inc 776½ State h at Longmeadow
—Harry J r 70 Rochelle
—Harry J Jr (Maureen K) postal trans clk h 70 Rochelle
—Henry P (Ella) h 339 Abbott
—Herbert r 1400 State
—James bricklayer r 36 Willow
—James F h 121 Wilbraham rd
—James F Mrs died June 13 1957 age 85
—James F (Theresa L) slsman 855 State h 74 Mayfair av
—John (Alice R) emp CBCo h 9 York
—Madelene V Mrs sec-treas Winchester Paint & Wall Paper Co of Springfield Inc 776½ State h at Longmeadow
—Walter H (Grace B) constrwkr h 177 Winton
—William A (Margaret F) h 112 Redlands
Coyne Elizabeth B wid James E h 245 Water IO
—Helen R clk TelCo r 601 Chestnut
—James Jr (Mildred G) mach P&WADiv h 59 Martha IO

St-Jean ELECTRICAL CO., INC. 37 Spring St., West Springfield Radio Equipped Trucks Residential and Commercial Wiring Overhead and Underground Construction Wiring Telephone RE 6-3322

Coal - Coke Fuel Oil THE A. J. LANE COAL & GRAIN CO. 117 GARDNER STREET TELS. RE 3-4107 — RE 3-4108 Lawn Seed Fertilizer

COYNE
—John h 601 Chestnut
—Joseph F (Carolyn F) clk CVMfgCo h 141 Berkshire IO
—Michael F (Catherine M) h 332 Commonwealth av
—Rudolph L (Helen L) rem to Florida
Coze Eugene C r 500 Plainfield
Crabtree Adrienne clk PM&GCo r 145 Powell av
—Frances wid James r 145 Powell av
—James died Nov 26 1957 age 66
—Kathleen W (Crabtree Tea Room) 327 State h do
—Lee S (Mary M) asst dir 32 Spring h 146 Roosevelt av
—Tea Room (Kathleen W Crabtree) (2d fl) 327 State
Crafsic Stanley A (Elsie J) cook Mercy Hosp r 513 Armory
Craft Cleaners (Americo P Cirillo) 786 Dwight
—Donald (Alice M) rem to Hartford Conn
—Howard E (Anna R) real est and ins (213-214) 1562 Main h 540 White
—see Krafft
Crafts Chester R adjuster (712) 1387 Main h at Ludlow
—Florence B wid William H h 130 W Alvord
—Maurice W (Henrietta M) clk HSDiv h 717 White
—Morley G (Ruth M) ins slsman (100) 95 State h (10) 149 Sumner av
—Robert W (Carol A) clk 1295 State h at Northampton
—Russell emp parts dept HSDiv r 717 White
—Ruth M Mrs payroll clk WSpfd r (10) 149 Sumner av
Craftsman Association Inc 259 Tyler
—Insurance Co Evelyne Collings office mgr 68 Vernon
Craig Alexander (Amelia) polisher Chicopee h 191½ Main IO
—Andrew W (Doris V) parking atdt 39 Stockbridge h 188 Walnut
—Bernice Mrs r 25 Thomas
—Carrie W wid Charles H r 39 Westford av
—Donald dept supv 35 State h at Longmeadow
—Donald L h (21) 786 State
—Donald L (Constance G) in USAirForce h 136 Cheyenne rd
—Donald W mech 464 St James av r (1) 99 Oswego
—Ethel I treas L E Meacham & Co Inc (703) 1562 Main h at Chicopee
—Harold J (Lucy T) h 763 Allen
—Helen T wid Bernard J nurse MDFCo h (1) 99 Oswego
—James r 188 Walnut
—John C (Ella E) mach opr Westinghouse h 188 College
—Joseph E r (1) 99 Oswego
—L Patricia Mrs dir Park Dept h rear 33 Vassar
—Myrta A h 45 Crestwood
—Norman D trucker CVMfgCo r 15 Sheldon
—Norman T (Stella S) trk driver 662 Plainfield h 15 Sheldon
—Paul F (Louise M) pres Bowles Bdg Inc (304-305) 1618 Main and editor Spfd Union 32 Cypress h at Longmeadow
—Richard T (Yolanda M) engineering designer USA h at Wilbraham
—Robert (Lois) rem to Louisiana
—Robert L (Margaret W) insp Providence RI h 29 Mayfair av
—William (Evelyn H) constrwkr h 67 Temby
—William (Gale) in USAirForce h (B) 589 Bay
—Willie (Sarah) in USAirForce r 95 Alden
Craige Cresswell H (Catherine E) assembler G&BMfgCo h 1060 Liberty

CRAIGMYLE PINNEY & CO
George M Jasper resident mgr members of New York Stock Exchange and associate members American Stock Exchange bank and insurance stocks and mutual funds (421) 95 State tel RE 2-4178

Crain Harry (Alice) r 33 Mattoon
—Joseph (Eileen) emp 417 Liberty h (4) 76 Mill
—Joseph H (Eileen) lacer 417 Liberty h 134 Cedar
Cram Adelaide Mrs r 1400 State
—Charles R (Perinnia) mach opr HSDiv h 86 Dwight rd
—Clarence H (Lena B) h 209 Walnut
—Frank r 1400 State
—Harry G (Mary A) h 34 Orange
—Rena L postmaster Spfd College r 106 Woodlawn
Cramer Harry R (Mary G) tchr 1300 State h 38 Judith
—James A (Christine R) in USAirForce h 102 Drexel
—Milton D (Maria) h 596 Worthington
—Sam trk driver Holyoke h (8) 17 Pasadena
—Susan L wid Ernest h 152 Kensington av
Cramm Percy D (Rena L) trk driver 136 Walnut h 106 Woodlawn
—Rena L Mrs clk 263 Alden r 106 Woodlawn
Crandall Alton E in USArmy r (4) 27 Myrtle
—Donald R emp 35 Lyman r 35 Seventh
—Edward H (Margaret) trk driver 385 Liberty h (29) 8 Waverly
—Gertrude S wid Cornelius r 46 Rochelle
—Gordon D (Jennie) rem to Buzzards Bay

CRANDALL
—Grace I Mrs furn rms 35 Seventh r do
—Helene M wid Glenn G office sec (504) 1387 Main r 107 Blaine
—Maurice H (Alice F) chief insp WSpfd h 145 Marsden
—Raymond R (Grace I) mach opr HSDiv h 35 Seventh
—Roger C (Laura A) slsman Saratoga Springs NY h (1A) 4 Manor rd
—Sally B wid Alton E waitress 28 Hillman h (4) 27 Myrtle
—William C r 143 Davenport
Crandell Elinore M Mrs cafeteriawkr 493 Parker h at N Wilbraham
—Joyce M nurse SHosp 759 Chestnut h at Ludlow
—Mills B (JeanT) slsman 486 Bridge h 6 Fairway dr
—Ralph C Rev (Mildred) supt Cummings Memorial 36 Willow h at E Longmeadow
Crane A Sumner (Rachel D) mach opr HSDiv r 61 Dartmouth
—Alice C housekpr r 23 Seminole
—Alice I assembler AmBCorp h (14) 2937 Main
—Anne E Mrs laundrywkr SHosp r 239 El Paso
—Bakery Inc Samuel Pensky pres Sidney Zwirn clk of corp Abraham I Zarefsky treas 99-101 Franklin
—Clarence R (Geraldine A) car insp NYCRR h 20 Ringgold
—Co Edward D Downey mgr plumbing supplies 60 Cypress
—Edward S (Freda A) letter carrier SPO h 85 Crystal av
—George E (Anne E) h 239 El Paso
—Gilbert A (Mary J) lineman WMassElecCo h 59 Hampden IO
—Harry A Jr (Evelyn G) scraper VNInc h 59 Glenwood
—Harry A III student r 59 Glenwood
—James r 1400 State
—James J (Mildred M) toolmkr USA h 59 Sycamore
—John F (Elizabeth B) letter carrier IOPO h 116 Berkshire IO
—Lulu R wid Alfred S h 61 Dartmouth
—Marie G typist (326) 36 Court h 661 Belmont av
—Marion A Mrs h 257 Jasper
—Mary E r 59 Fairfield
—Mary M wid Edward W r 661 Belmont av
—May V clk 385 Liberty h at Wilbraham
—Natalie C wid Howard I cashier ASCo h 1448 Plumtree rd
—Sarah A wid William P r 59 Fairfield
—Thomas A (Mary H) custodian 27 Everett h 47 do
—Thomas F (Elizabeth V) plumber h 760 Parker
—Thomas P (Mary R) mail handler SPO h 127 Ranney
—William D mail sorter B&M h 41 Cambridge
—William P teller 1319 Main h 59 Fairfield
Cranfield Irene A Mrs bkkpr Spfd Safe Deposit & Trust Co r 210 Pine
—Olen L (Irene A) tool hardener GBCo h 210 Pine
Cranshaw Alice wid Arthur died Dec 8 1957 age 71
—Charles E (Grace E) trk driver 33 Patton h 170 Sharon
Cranson Douglas A (Muriel) plumber Ashfield h 74 Oak Grove av
—Kenneth F (Emily P) rem to Westfield
—Muriel Mrs student r 74 Oak Grove av
—Roland D (Edna L) special agt SF&MInsCo h 11 Timber la
Crapo Raymond L (Marlene P) actuarial asst MMLInsCo h 32 Fenwick
—Russell D (Myrtle E) tax acct Valley Bank & Trust Co h 152 College
Crapser A Lester (Marian L) sec Young Men's Christian Assn 122 Chestnut h at E Longmeadow
—Gordon L (Rita M) foreman WMassElecCo h 69 Earl
Crate Bernice B died Oct 17 1957 age 53
—Clement F (Valerie A) auto mech 184 Stafford h 25 MassAv
—Eunice M office sec 899 Main r 54 Noel
—Harold L (Myrtle E) (Deerfield Market) 187 Orange h 347 Oakland
—Myrtle E Mrs clk 187 Orange r 347 Oakland
Crater William R (Margaret L) administrative asst USEnvCo h 132 Dwight rd
Cratty Anna M wid Henry D h (6) 327 Central
—Fern clk 1064 Dwight r 26 Howard
—Frank H (Maxine C) eng Hartford Conn h 94 Grandview
—Henry D died May 4 1957 age 56
—Robert N (Jeannine F) credit examiner Federal Land Bank of Spfd h 51 Middlesex
Craven Albert F (Doris E) foreman USA h 187 Shawmut
—Arnold R (Gladys H) painter h 36 Clarendon
—Arnold R (Ruth J) bus opr StRy h 421 Maple
—Arthur W (Hazel I) router (510) 1653 Main h 87 Girard av
—Arthur W Jr (Dorothea E) warehouse clk E Hartford Conn h 20 Pelham
—Cora L wid Harold R h (4) 1184 Columbus av
—Cornelius S (Edna B) rem to Longmeadow
—Dorothea E Mrs waitress 1130 State r 20 Pelham
—Earl N (Eleanor D) tchr 1300 State and USA h 382 White

CRAVEN
—Earl S died May 7 1957 age 57
—Edith A wid John J h 46 Brickett
—Edna B Mrs office sec 100 Chestnut h at E Longmeadow
—Edward F (Joan B) trk driver 26 Cass h 115 Robert Dyer cir
—Elsie M wid William J r 193 Marion
—Francis A (Cecilia M) expediter HSDiv r 412 Walnut
—Harry W (Belle T) insp Westinghouse h 539 State
—James r 1400 State
—James r 15 Nathaniel
—Kay T Mrs waitress 1658 Main h 69 Oswego
—Keith T (Zenia P) shipping clk 238 Dwight h (3) 976 State
—Lillian G wid Earl S h 384 White
—Martin J bartender 1705 Main h 384 Orange
—Richard J (Simonne G) plumber USA h 275 Main IO
—Richard W trk driver WSpfd r 187 Shawmut
—Ruth J Mrs nurse Mercy Hosp r 421 Maple
—Stewart B (Virginia M) rem to Longmeadow
—William J timekpr SGLCo r 46 Brickett
—William J janitor Wesson Memorial Hosp r 700 State
Crawford Alden N (Phyllis I) emp adv dept MCCo h (2A) 50 Manor rd
—Anna M nurse (1A) 91 Longhill h do
—Bessie B r 751 Belmont av
—Bruce S (Dorothy H) slsman 21 Cypress h at Wilbraham
—Charles A (Alice M) meatcutter 84 Cass h 705 White
—Charles L (Vivian L) supv G&BMfgCo h 15 Crawford cir
—Clarence F (Mary L) painter h 44 Lafayette
—Clyde r 44 Lafayette
—David L student r 350 Dickinson
—Dennis C r 79 Sargeant
—Eva r 44 Lafayette
—Frank E (Gertrude E) stock chaser PM&GCo h 350 Dickinson
—Gertrude Mrs clk 1890 Main h at Agawam
—Harold D (Gwen J) in USAirForce h 403 Monsanto av IO
—James (Margaret) h 36 Stebbins
—James F (Maybelle C) h 106 W Alvord
—Kate M tchr 495 Chestnut r 15 Buckingham pl
—Lewis M rubberwkr USRCo h 62 Wilbraham av
—Marcy E r 751 Belmont av
—May h (8) 38 Bradford
—Maybelle C Mrs cook 141 Washington r 106 W Alvord
—Mildred M Mrs comptometer opr USRCo r 16 Portland
—Patricia leatherwkr BInc r 464 Liberty
—Raymond T (Dorothy E) insp HSDiv h (6) 212 Locust
—Richard A (Donna M) financial planner Westinghouse h 88 Newton rd
—Richard J (Janet H) plumber's helper h 139 Brandon av
—Robert W development specialist MCCo h 84 Gateway dr
—Ronald B (Alice H) in USAirForce h 196 Locust
—Ruth A clk 931 Belmont av h 751 do
—Stanley E (Ruth) in USAirForce h 38 Berkshire av
—Thomas M (Lillian I) plumber h 63 Fordham
—Victor W (Irene A) h 271 Oak Grove av
—Walter J sls correspondent Holyoke r 350 Dickinson
—William V (Emma A) assembler Westinghouse h 464 Liberty
Crawley Richard J maintman Westover r 344 St James av
Cray Eugene P treas Cray-Burke Co Inc 376 Birnie av h at Bellows Falls Vt
—Herbert D (Gertrude A) h 52 Plumtree cir
—Mary E supv TelCo h (5) 253 Union
—Maurice E died May 14 1957 age 73
—Raymond F custodian 70 Franklin h 90 Dawes
—William J Jr (Alice S) ins agt (412) 1200 Main h at SHad
Cray-Burke Co Inc Thomas A Burke pres Charles V Spallino sec Eugene P Cray treas whol bev 376 Birnie av
Creamer Barbara A married Cornelius Thompson rem to Maryland
—Catherine A Mrs emp 1414 Main r 68 Randall pl
—Manuel J (Teresa A) mach emp 472 Union h 53 Arcadia blvd
—Nicholas D (Catherine A) mason h 68 Randall pl
Crean Charles B (Estelle L) asst to dist sls mgr 132 Birnie av h at Holyoke
—Donald J (Lina B) patternmkr CVMfgCo h 111 Hampden IO
—Florence A clk 1295 State h at Agawam
—Jane I wid John E r 111 Hampden IO
—Lina B Mrs med sec (125) 130 Maple r 111 Hampden IO
Creane Anthony Rev asst rector St Michael's Roman Catholic Cathedral r 260 State
—Helen B clk 85 Chestnut h at Holyoke
—William P (Helen B) letter carrier PO 436 Dwight h at Holyoke

IMPERIAL Washable WALLPAPERS SPRINGFIELD WALLPAPER & PAINT CO. Kyanize PAINTS
486 BRIDGE ST. TEL. RE 3-4111 SPRINGFIELD, MASS.

SULLIVAN OIL CO.
OIL BURNERS — Sales - Service
TEL. RE 2-2181
OFFICE and YARD - 436 Taylor St.

Creanza Gennaro (Genoeffa) h 336 Eastern av
—Jennie clk (636) 29 Worthington r 336 Eastern av
—John (Olga) mgr WSpfd h 422 Page blvd
—Michael (Thelma H) blksmith 740 Worthington h 351 Oakland
—Michael (Yolanda C) maint supt 124 Putnam cir h 95 Osborne ter
—Nicola (Angelina) h 420 Page blvd
—Peter (Pauline M) carp h 159 Redlands
—Ruth office sec (503) 175 State r 336 Eastern av
Creaser Eva L wid Isaiah h 76 Cortland
Creasy Robert C (Marguerite G) slsman h 111½ High

CREDIT BUREAU INC

GEORGE B ALLAN treas-mgr

CREDIT REPORTS

ADJUSTMENTS

COLLECTIONS

BUILDING MATERIAL DEALERS EXCHANGE

276 BRIDGE

TEL RE 6-4511

—See p 100

—Bureau Reports Inc Credit Bureau Inc rep 276 Bridge
—Finance Corp James J Murray mgr auto financing 167½ State
—Furniture Outlet Raymond J Houghton mgr 2093 Main
Creed E Marion payroll clk SGLCo r (7) 31 Maple
—Joseph C physician 25 Maple h at Longmeadow
—Mary A wid William R h (7) 31 Maple
Creeden Arthur L (Geraldine E) industrial relations head H L Handy Co Plainfield h at WSpfd
Creedon Alexander G (Rose D) supv 85 State h at WSpfd
—Alfred F (Marion S) rem to New Jersey
—Jacqueline Mrs clk WMassElecCo r 40 Nursery
—John (Jacqueline) in USAirForce h 40 Nursery
Creek Don (Mary R) lab supv 95 Fisk av h at Greenfield
Cregan Daniel P (Elizabeth L) with Emerald Package Store Inc 589 Liberty h 143 Atwater rd
—Elizabeth L Mrs pres Emerald Package Store Inc 589 Liberty r 143 Atwater rd
—James h 25 Richelieu
—James D acct Boston r 143 Atwater rd
—Mary E counselor public schools r 143 Atwater rd
Crehan Frances Mrs h (525) 2142 Main
—Frederic M (Catherine I) asst to v pres of sls Titeflex Inc h 58 Harman
Crehore Mary B Mrs h 18 Federal ct
—Ralph C clk-asst treas Skipton Dairy Inc 755 Worthington r 10 Ridgewood pl
Creighton Charles H died Mar 20 1958 age 87
—James F maintman 73 State h at Feding Hills
Crelan Joseph F (Alice E) finisher USRCo h 68 Bexhill

Crematory

(Springfield Cemetery Association) 171 Maple

Cremonini Alfred J (Madeline A) slsman 1615 Main h 23 Coomes av
—Frank (Rose) mach Titeflex Inc h 32 Acushnet av
—Robert P (Angela R) (Bob's Atlantic Station) 679 Main h 17 Coomes
Cremont Catherine Mrs clk AmBCorp r 54 Prospect
—George (Martha M) maintman PM&GCo h 290 Oakland
—Henry J (Muriel L) trk driver 220 Sharon h 106 Cambridge
—Robert A (Catherine) emp Spfd Bronze & Aluminum Co h 54 Prospect
Crennan Catherine wid Edward M (The Homestead) 19 Bliss h do
—Mary E bkkpr P Mach Co r 57 Pomona
—Nora A wid William M h 57 Pomona
—William E r 57 Pomona
Crenshaw Charles L Rev (Maggie P) evangelist minister h 209 Quincy
—Curtis L (Edith L) emp MCCo h 45½ Monroe
—Early D (Mary A) emp city h 35 Olive
—Hayward Jr student r 122 College
—Hayward S heat treater VNnc h 142 Elmore av
—Lucy Mrs h 122 College
—Marcia student r 122 College
—Patricia student r 122 College
—Ulysses C (Louise M) clk PTS h 25 Lorenzo
Crepeau Albert A (Josephine B) extruder's helper emp MCCo h 20 Rollins

CREPEAU
—Denis (Rose) mach opr Holyoke h 588 Chestnut
—Marion L Mrs typist 47 Federal r 115 Magazine
—Rose Mrs nurse's aide SHosp r 588 Chestnut
—Stella M wid Leo cleaner MCCo r 197 Corthell IO
—Theodore C (Marion L) grinder CVMfgCo h 115 Magazine
Creran Ralph J (Anna G) supt 88 Elliot h do

CRESCENT CARPET CLEANING CO

(Toros Omartian & Son Inc) washing repairing and storing 390 Bridge tels RE 2-6039 or RE 6-1531—See foot lines

—Clothing Co (Douglas W Abel) 1215 Main
—Creamery (Warren F Butler) 12 Brookline av
—Peter J (Marguerite) emp city h 21 Broad
Crescenzo Francis (Katherine E) eng PMachCo h 80 Ashland av
—May M wid Frank nurse's aide Spfd Municipal Hosp h 96 Ashland av
Crescimbeni John J shipping clk 33 Morris r 24 Marble
—Joseph (Madeline) emp SGLCo h 24 Marble
Crespi Doris R Mrs tchr 120 Ashland av h at N Wilbraham
—Rachel wid Giovanni h 33 York
Crespo Donald (Ellen) mach AmBCorp h (45) 2295 Main
Cressman Mary E wid Lucius G seamstress 1182 Main h 248 Pearl
—Mary L wid Julian L h 27 Chilson
Cressotti Agostino (Caterina) h 71 Gardner
—Angelo J (Florence J) emp city h 32 Acushnet av
—Anthony (Mildred D) mach opr USRCo h (12) 281 Dwight st ext
—Augustino r 16 Broad
—Attilio G (Angela M) pres-treas M T Shaw Shoe Co of New England Inc 160 Chestnut h 55 Ashley
—Domenico h 53 Ashley
—Dorothy G med receptionist 30 High r 71 Gardner
—Elsie E priv sec E Longmeadow r 53 Ashley
—Florence J Mrs clk 47 Federal r 32 Acushnet av
—Gina L priv sec SHosp r 71 Gardner
—John W stockkpr USA h 16 Broad
—Palma I billing clk VNInc r 53 Ashley
—Rudolph (Lena) slsman 364 Worthington h 104 William
—Stanley J (Maria R) elec h 85 Birchland av
Creswell Edward (Erna V) h 50 Windsor
Cretan's Association Minos-Crete Inc 37 Carew
Crevier Lucette M Mrs plasticwkr 25 Willow h (3) Central
Crews Joseph (Frances) asst kiln opr MCCo h 182 William
Crichlow Edwin T (Bessie) slsman h 33 Congress
Crickard George E (Lois J) radiologist SHosp 759 Chestnut h at Longmeadow
Crim Clarence N (Isabelle L) in USAirForce h 89 Westminster
Crimella Bernard r 76 Liberty
Crimmins Agnes F clk 16 Fort r (1) 90 High
—Alice C nurse Mercy Hosp r 73 Somerset
—Anne-Marie married James Finch
—Anne-May Mrs junior clk 208 Broadway r 72 Somerset
—Catherine E typist (28) 36 Court r (1) 90 High
—Edward J (Sally A) adv solicitor 16 Fort h 100 Wilmott
—Edward T (Elsie M) clk (137) 36 Court h (2) 176 Orange
—Elizabeth B died July 6 1957 age 69
—Francis J bus opr StRy h (1) 90 High
—Marjorie C clk 85 Chestnut h at Holyoke
—William C (Ann M) tool room atdt Westinghouse h 72 Somerset
Crinella Frank (Lena A) trk driver city and peddler h 85 Wheeler av
—Frank Jr in USArmy r 85 Wheeler av
—Louis D student r 85 Wheeler av
Cripps Leslie D (Ruth) painter Hazardville Conn h 43 Earl
—Lloyd (Essie) foundrywkr Holyoke h 48 Bond
Criscio Frank J (Carol M) trk driver GBCo h 65 Prospect
—Susan D nurse Mercy Hosp r do
Crisp George L (Anne J) in USAirForce h 36 Worcester av
Crispina George J (Angelina M) mgr 140 Sharon h at Easthampton
Crissey Allen M (Helen D) r 70 Chestnut
Cristofori C Joseph (Marie B) slsman 718 State r 88 Hall
Cristovao John emp USEnvCo h 92 Plainfield

Cristman Richard R (Barbara L) research chemist Chicopee h 190 Locust
Critsinger Anna wid Louise married Paul Conardt
Crittenden Raymond (Rose) in USNavy r 42 Thompson
Crittendon Marlyn music consultant and concert master 49 Chestnut r 50 Fort Pleasant av
—May P wid George A h 50 Fort Pleasant av
Critz James E Jr (Sarah J) in USAirForce h 47 Riverview
Crivelli Albert G (Immaculata) shoe repr 157 Boston rd h (5) 155 do
—Ettore (Annette C) trucker CVMfgCo h 44 Collins
—Frank N died Sept 15 1957 age 77
—Ida V wid Peter J concessionaire h 44 Lake dr IO
—Jean C Mrs 1162 Main h at Willimansett
—Lena Peter died Feb 26 1958 age 77
—Walter D (Nancy R) in USAirForce h 357 Wilbraham rd
Crocker Albert hospitalwkr h 532 Union
—Catherine wid Winslow B r 1400 State
—Charles A r 1827 Main
—Mary C (Gladys M) press opr WSpfd h 167 Bowles
—James r 248 Sharon
—Jennie C Mrs h 19 Ashley
—John W research USA r 708 Union
—Judith L office sec 50 Sumner av r 285 Cortland
—M Elizabeth h (4) 169 Maple
—Ruth clk SF&MInsCo r 285 Cortland
—Virginia wid Ralph W h (12) 430 Belmont av
—Warren F (Eleanor M) labwkr MCCo h 285 Cortland
Crocket Annie wid Roderick r 104 Belvidere
Crockett Erlon D (Barbara A) instrument tech HSDiv h rear 169 Savoy av
Crocter Robert r 23 Emery
Croft Angus E (Janie H) (Hayes Flowers) 56 Vernon h 62 Warner
—Donald E (Ethel F) slsman 50 Carew h 258 Laurelton
—Enoch E (Rita E) rangeman 73 State h at E Longmeadow
—Janie H Mrs (Hayes Flowers) 56 Vernon r 62 Warner
—John L (Susan J) TV and radio reprman h (5) 24 Wilcox
—Judith A clk 1295 State r 258 Laurelton

CROFT T C & CO

(Theodore C Croft) heating contractors air conditioning Janitrol Heating Equipment and Mueller Climatrol 599 Page blvd tel RE 4-6221—See p 116

—Theodore C (Eleanor E) (T C Croft & Co) 599 Page blvd h 80 Oklahoma
Crofton Earl R (Mary J) guard Valley Bank & Trust Co h 26 Austin
Crogan Barbara E Mrs IBM opr (25) 36 Court r 61 Saratoga
—Catherine L wid Patrick h 11 Niagara
—Francis L nickel plater S&WInc r 94 Cherrelyn
—Katherine L wid Patrick J h 30 Burton
—Leonard F (Barbara E) business mach opr 42 Emery h 61 Saratoga
—Thomas J in USArmy r 94 Cherrelyn
Crohan Catherine M tel opr TelCo r 120 Littleton
—Cecelia H policewoman r 128 Patton
—Daniel (Mary) trk driver MDFCo h (8) 36 John
—Daniel J (Jane E) tel testman 295 Worthington h 30 Cameron
—John J supt 2142 Main h (558) do
—Nellie A wid Thomas T h 128 Patton
—Thomas F (Mary R) clk PTS h 114 San Miguel
Crokan Thomas F (Catherine M) custodian SPO h 86 Chilson
Croke Catherine wid William P h 28 Harding
—John P (Marion E) projectionist h 373 Abbott
Croken Francis A (Catherine P) foreman TelCo h 138 Washington
—Robert J editor 115 Dwight h at E Longmeadow
—William F (Agnes T) letter carrier SPO 436 Dwight h at E Longmeadow
Croll John J (Constance A) mach HSDiv h 23 Audubon
Cromb Helena V wid Albert I housekpr 50 Maple h (2) 91 Park
Crombie Thomas (Mary S) engineering tech USA h 651 Cooley
Cromer Harold E (Tina A) household appliances 60 Coral dr h do
Crompton Joan C office sec SOD r 449 Franklin
—Melvin B (Josephine T) polisher Will h 449 Franklin
Cromwell Mills Inc Edward I Bergman gen mgr clothing mfrs 34 Front IO
—Russell L (Reba B) heat treater USA h 72 King
Cronan Catherine instr TelCo h 24 Mystic

TELEPHONE RE 3-5111 D. J. ST. GERMAIN & CO. ESTABLISHED 1924 — INVESTMENTS OF DISTINCTION 100 CHESTNUT STREET

THE UNION CENTRAL LIFE INSURANCE CO.
1200 Main St. Charles S. Merriam, Mgr. Tel. RE 4-3166
LIFE - GROUP
PENSIONS
ANNUITIES

LEGAL INVESTIGATION SERVICE LICENSED & BONDED See Page 132

CURRAN-JONES, INC. . Funeral Home . TELEPHONE RE 6-7742
109 MAIN STREET . WEST SPRINGFIELD

—Joseph J Z (Orcilla A) buyer supv CBCo h 84 Clydesdale la
—Luella M wid John B h (5) 11 Loring
—Mildred V Mrs insp CBCo h 27 Bancroft
—William G ironwkr r 27 Bancroft
Cronin Anna M Mrs r 26 Forest
—Clara M Mrs emp 1400 State h 45 Newport
—Daniel J Rev chaplain House of the Good Shepherd h 584 Wilbraham rd
—David J (Mary E) mach opr CBCo h 40 Applewood pl
—Edward A (Anna T) h 134 Caseland
—Eleanor clk Westinghouse r 85 Spring
—Elizabeth wid Joseph r 73 Bond
—Florence M wid John T clk (130) 36 Court h 306 Union
—Harold J (Madelyn C) dentist 738 Liberty h 51 Atwater rd
—Helen B h (4) 31 Maple
—Irene K Mrs librarian 8 Plainfield h at CFalls
—Irene M Mrs tchr 11 Acushnet av r 670 Liberty
—John A insp IO Finishing Co Inc r 45 Newport
—John R r 35 Washington rd
—John T died June 11 1957 age 64
—Joseph (Patricia A) tchr 46 Oakland h 43 Hollywood
—Mary A married Lawrence Dowd
—Paul J (Irene M) mgr WSpfd h 670 Liberty
—Ruth E typist Valley Bank & Trust Co r 26 Forest
—Sally clk ASCo r 40 Temple
—Susan A wid James F h 53 Atwater ter
—William F trucker 110 Central r do
—William J caretaker 30-38 Bradford h rear 36 do
—William L Jr pres-treas Perfection Grate and Stoker Co Inc 4 Fisk av h at Longmeadow
Cronk Herbert G carp 503 Belmont av h at Longmeadow
—Sandra W clk (210) 1200 Main h at E Longmeadow
—Sherwood W (Elizabeth S) circulation mgr 340 Main h at E Longmeadow
Crook Douglas (Marian B) lwyr (Ganley and Crook) (523) 1200 Main h at WSpfd
Crooker Ronald W (Shirley A) in USAirForce h 1726 Boston rd
Crosa Anne M Mrs waitress 140 Chestnut r (9) 22 Winthrop
—Egidio C (Anne M) waiter 28 Hillman h (9) 22 Winthrop
Crosby Barton J (Mathilda G) gen agt Railway Express Agency Inc 31 Liberty h 100 Audubon
—Bernard M (Beatrice A) acct emp 32 Cypress h at WSpfd
—Cecilia Mrs clk 1548 Main r 34 Sherbrooke
—Donald E lathe opr HSDiv r 7 Palmyra
—Frederick N (Mary I) eng AmIntCol h 74 Kenyon
—James R (Margaret M) route slsman 100 Memorial av h 30 Arthur Picard cir IO
—Joseph r 1945 Main
—Josephine A clk SF&MInsCo r 117 Sylvan
—Lincoln B (Elizabeth M) plant mgr 812 Monsanto av IO h at E Longmeadow
—Louise A wid Joseph h 81 Pendleton av
—Lula Mrs housewkr r 20 School
—Martha M rem to Ireland
—Rosemary T married Allan Hurkamp rem to Boston
—Roy E (Dorothy R) pressman 32 Cypress h at WSpfd
—Walter P r 315 Dwight rd
—William (June) rem to Germany
—Winston G (Eleanor T) polisher Chicopee h 256 Osborne ter
Crosier Hubert J (Mary V) punch press opr MDFCo h 412 Armory
—Louise B wid Charles r 112 Sumner av
—Merrill R in USArmy r 14 Goodrich
—Ruth M married Wilfred V Pickett
Cross Adelard J (Ora R) h 80 Arcadia blvd
—Anita A Mrs waitress 1949 Main h (6B) 16 Patton
—Beatrice M assembler AmBCorp r 1130 Carew
—Bertha M r 165 St James av
—Charles T (Constance P) emp USRCo h 1404 Roosevelt av
—Doris C tel opr 195 State r 34 Mary Coburn rd
—Edna M wid Archie H h 1130 Carew
—Edward M (Mary A) watchman HC&PCo h 28 Sherbrooke
—Ethel M Mrs agt WSpfd h 159 Whittum av
—Flora G Mrs checker atdt 1414 Main r 99 Lang
—Frederick B (Harriet E) h 34 Pineywoods av
—Gladys D wid Edward E h (2A) 69 Longhill
—Gladys E bkkpr 1454 Main h 264 Dwight st ext
—Glenna A wid Edward cook 46 Oakland h 50 Quincy
—Harlan E engine tester E Hartford Conn h 24 Foster
—Harrison A (Mildred G) watch eng 73 State h at WSpfd
—Henry (Flora G) storekpr Westinghouse h 99 Lang
—Jacqueline A clk MMLInsCo r 80 Arcadia blvd
—James slsman 1037 State r 50 Quincy
—James (Mary Lee) clk 1037 State h (6) 23 Oak

—Jean A Mrs buyer 1373 Main h (8) 12 Bayonne
—Jean M clk E Longmeadow r 28 Sherbrooke
—Julia Anne nurse The SHosp 759 Chestnut h at E Longmeadow
—L Doris wid Leon laundress 61 Franklin h 446 Liberty
—Leonard R (Rita B) bdg contr 146 Draper h do
—Margaret r 35 Woodside ter
—Norman C (Doris C) patternmkr Manufacturers Pattern & Model Works h 34 Mary Coburn rd
—Norman E (Joan C) h 259 East
—Raymond A (Angelina T) heat treater E Longmeadow h 104 Margaret
—Raymond L floor sander r 80 Arcadia blvd
—Richard A (Betty T) setupman HSDiv h 143 Suffolk
—Robert A asst treas Springfield Institution for Savings 63 Elm r inq do
—Robert B (Shirley A) clk WSpfd r 7 Greenwich
—Robert E mgr 114 Boston rd h at Granville
—Robert L (Cecile L) patternmkr Mfg Pattern & Model Works h 31 Sonia
—Roland F (Leona A) toolmkr Westinghouse h 187 Prentice
—Shirley A Mrs coil winder Electronic Coils Inc r 7 Greenwich
Crossett Minnie A wid Homer P r 88 Ellsworth av
Crossley Sylvester (Katherine) constrwkr h 557 Liberty
Crossman Erika M Mrs (Brightwood Window Cleaning Co) 69 Palmer av r do
—Florence R Mrs mgr 138 State h (9) 23 Spring
—Harold C (Erika M) with Brightwood Window Cleaning Co 69 Palmer av h do
—Henry B (Hazel M) assembler HSDiv h 91 Sherman
—Henry B Jr (Carol) carp 274 Armory h 63 Pearl
—Laurence S (Marion L) slsman 385B Liberty h 17 Rupert
—Leonard r 123 Mulberry
—Warren W (Elizabeth S) slsman 385B Liberty h 21 Rupert
Crosson Norma K L Mrs clk 195 State r 278 Centre IO
—Richard E tchr 11 Eastern av h at Holyoke
—Robert F (Barbara B) mach VNInc h 539 State
Croteau Alice M Mrs married Maurice Duperreault
—Armand J (Dorothy M) mach E Longmeadow h 231 Osborne ter
—Carl E (Bernice E) h 106 Ferncliff av
—Carol P clk 125 Paridon h at Chicopee
—Dorila wid Ephrem C h 342 Worcester IO
—Edmond L (Helen G) h 53 Kenyon
—Edmond D (Mary M) insp MDFCo h 14 Grace
—Ernest (Wilhelmina) h 36 Whitaker
—Felix J (Anna M) trk driver 430 Taylor h 47 Kenyon
—Frank H (Albina A) supt 66 Longhill h (BC) do
—George A (Gertrude V) landscaper h (2) 6 Piney pl
—Helen M Mrs waitress 885 Sumner av h 140 Massasoit
—Joseph (Hazel) h 131 Caseland
—Joseph L r 14 Grace
—Julia A wid Omar J h 25 Patton
—Leslie (Beverly) constrwkr h 76 Malden
—Loretta D Mrs office sec Federal Land Bank of Spfd h 46 Brighton
—Louis E (Helen) firefighter h 303 Worcester IO
—Louis E (Helen T) firefighter SFD h 301 Worcester IO
—Malvine r 252 Abbott
—Omar J died Jan 23 1958 age 51
—Paul r 2787 Main
—Paul J (Helen M) carp h 28 Spruce
—Paul K emp city r 140 Massasoit
—Raymond E (Yvette R) insp Titeflex Inc r 342 Worcester IO
—Theodore R (Irene S) baker emp 328 Columbus av h 386 Armory
—Wilfred J (Shirley L) pantryman Kimball Hotel h 57 Jefferson av
—Winona wid H J r 1104 Worthington
—Yolande S bkkpr 1023 Page blvd r (BC) 66 Long Hill
Crothers Clayton M (Helen M) registrar Baldwin Secretarial School 303 Maple h do
—Frank A (Eva M) h 192 Norfolk
—Helen M Mrs court reporter and dir Baldwin Secretarial School 303 Maple r do
Croto Francis R (Thelma S) foreman USA h 17 Archie
Crotty Helena M priv sec (329) 196 Worthington h 131 Wellington
—Henrietta F Mrs typist 621 Worthington r 1296 Columbus av
—Nellie L wid John H r 235 Norfolk
—Thomas J (Henrietta F) sheetmetalwkr Bloomfield Conn h 1296 Columbus av
Croughwell Phyllis M Mrs 1064 Dwight h 61 Groveland
Crouss Doris Mrs presser 365 Bay h 13 William Sands Junior rd

—Elizabeth Mrs waitress 1098 Main r 298 Dwight st ext
—Raymond (Margaret) mdse mgr 1414 Main h at Agawam
Crowder A Gustave r 30 Quincy
—Betsy Jane Mrs r 30 Quincy
—Charles R (Helen R) pres Van Norman Machine Co 3640 Main h 14 Reneelau
—John R (Jacqueline M) chemical eng 644 Monsanto av IO h 58 Brewster
Crowe Agnes G wid William F r 25 Itendale
—Charles H Jr (Loraine H) dist supv Newark NJ h 23 Puritan cir
—Edward F (Mary E) auditor Windsor Locks Conn h 25 Itendale
—Elsie M shipping clk 101 Taylor h at WSpfd
—George (Barbara) student h rear 263 Alden
—Gladstone A (Rose E) mach Holyoke h 63 Willard av
—James M (Elsie C) slsman 134 Cass h 900 Worthington
—James R (Eileen T) lwyr 12 Harrison av h at Holyoke
—John P storekpr H L Handy Co h 77 Butler
—Michael L r 43 Lenox
—Patrick H r 77 Butler
—Rose E Mrs atdt SHosp r 63 Willard av
—William A (Elizabeth M) payroll supv PM&GCo h 415 White
Crowell Chester F (Mildred W) mgr (303) 1653 Main h 163 Groveland
—Garland (Joan) in USAirForce h 15 Mohegan ct IO
—Malcolm E (Mary T) slsman Boston h 81 Dickinson
—Maude r 162 Springfield
—Ralph W (Rebecca H) lwyr (342) 94 State h at WSpfd
—Seth H (Lura A) eng emp 73 State h at Amherst
Crowfoot Frank D chef 1217 State h 76 Benton
Crowley Agnes G sls clk ASCo r 1731 Carew
—Althea h (138) 786 State
—Angelina M Mrs steno 899 Main h 98 Osborne ter
—Anne E priv sec (610) 31 Elm h (4) 292 Union
—B E Inc Bernard E Crowley pres-treas plumbing supplies 32 Emory
—Barbara A student r 793 Carew
—Barbara C marker 1414 Main r 35 Mooreland
—Bernard L (Mary T) pres-treas B E Crowley Inc 32 Emery h 198 Atwater rd
—Celia A tchr 64 Myrtle IO r (4) 292 Union
—Claire A med sec SHosp r 198 Atwater rd
—Constance J married Donald Gifford rem to Agawam
—Cornelius h 142 Patton
—Cornelius F (Kathleen T) in USArmy r 189 Northampton av
—Cornelius J draftsman Chicopee h (12) 3239 Main
—Cornelius J freight agt NYCRR h 509 Plumtree rd
—Cornelius R in USArmy r 312 Franklin
—Daniel J (Helen S) supv RyEx h (1) 284 Dwight st ext
—Daniel J (Theresa M) clk USRCo h 310 Armory
—David E (Theresa C) maintman YWCA r 104 Rochelle
—Dennis J (Mary B) emp 71 Colton h 27 Ontario
—Donald F (Elizabeth A) projectionist 499 Sumner av h 103 Florida
—Edward E student r 35 Riverview
—Elva M wid Joseph T h 117 Mooreland
—Eileen M Mrs r 27 Elliot
—Florence M Mrs tchr 70 Franklin r 731 Worthington
—Francis J student r 339 King
—Francis J r 117 Mooreland
—Francis J (Mary P) mach opr USA h 132 Mooreland
—Frederick R (Genevieve M) h 110 Whittum av
—Gerald (Rose M) student h 274 Pearl
—Grace M steno 208 Broadway r 117 Mooreland
—Harry D (Florence M) freight agt NHRR h 731 Worthington
—Hazel S Mrs clk 365 State h 84 Park rd
—Humphrey (Elizabeth M) emp 71 Colton h 346 Chestnut
—Humphrey H (Margaret) pipefitter 71 Colton h 346 Chestnut
—James (Mary T) custodian 53 Elliot h 38 Langdon
—James E (Virginia B) clk USA h at Holyoke
—Janice slswoman 1496 Main r 132 Mooreland
—Jeremiah F died Mar 7 1958 age 72
—Joan M nurse Mercy Hosp r 226 Armory
—John H (Margaret F) h 36 Ringgold
—John H Jr (Angeline) r 36 Ringgold
—John J deputy sheriff Hampden County h 226 Armory
—John J h 51 Washburn
—John J (Helen C) capt police SPD h 21 Crestwood
—John P (Margaret) dept head MDFCo h 25 Dorset
—Joseph M (Marion H) pres-treas Center State Milk Co Inc 1514 State h 35 Riverview
—Joseph P (Viola C) condr NYCRR h 60 Breckwood cir

HAMPDEN SAVINGS BANK
Incorporated 1852 19 Harrison Avenue
MORTGAGE LOANS
—FHA and Other Monthly Payment Plans—
See Us First - SavingsBank Mortgages are the Best

—Joseph R student r 35 Riverview
—Joseph R student r 216 Middlesex
—Julia Mrs r 14 Seventh
—Julia T h 14 Seventh
—Kathleen T Mrs boxer BInc r 189 Northampton av
—Lillian M Mrs junior clk typist (220) 36 Court h at WSpfd
—Margaret r 40 Temple
—Margaret wid Daniel J h 31 Laurel
—Margaret A clk WMassElecCo r 339 King
—Mary payroll clk Westinghouse r 142 Patton
—Mary A clk MMLInsCo r 275 Union
—Mary A wid William J companion 133 Sumner av h 35 Mooreland
—Mary C married George Brooks rem to Boston
—Mary C wid Cornelius A h 312 Franklin
—Mary P Mrs clk (137) 36 Court r 132 Mooreland
—Mary T office sec WSpfd r 31 Laurel
—Mary T Mrs nurse Mercy Hosp r 38 Langdon
—Maureen E typist MMLInsCo r 103 Florida
—Nellie J wid Dennis F r 3228 Main
—Nora B wid Francis J h 339 King
—Norman H (Eleanor O) chief checker 74 Park h at Southwick
—Patricia A mach opr 33 Morris r 60 Breckwood cir
—Raymond E emp 162 Page blvd r 103 Florida
—Richard E slsman 58 Willow r 312 Franklin
—Richard J serviceman SGLCo r 27 Ontario
—Rita Y Mrs clk WSpfd r 30 Allen
—Rose M Mrs tchr 43 Homer r 274 Pearl
—Theresa housekpr 44 Gordon r do
—Timothy G (Helen B) h 793 Carew
—Vera E r 509 Plumtree rd
—Walter H (Jane P) sls rep Boston h 102 Kirk dr
—William r 36 Willow
—William H (Helen B) reporter Spfd Union Publishing Co 32 Cypress h at WSpfd
—William J (Alma E) mach opr USA h 71 Phoenix ter
Crown Bakery (Benjamin Brody) 664 Main
—Petroleum Corp Samuel B Wilkes pres-treas Irving Merrill clk of corp-asst treas-mgr 55 Randall pl
—Super Market (Harold Chernock) grocers 57 Sumner av
—Upholstering & Mattress Co Inc Harold W Retchin pres Mrs Goldie H Gorden treas 457-461 State
Crowningshield Alice wid Oscar r 1400 State
—Ronald C (Janet E) elec emp 501 St James av h 1646 S Branch pky
Crowninshield Bruce in USNavy r 20 Parkwood
—Edward F (Alexandria W) coml trav (200) 33 Lyman h 20 Parkwood
Crowther Rose M emp 69 Bowdoin r do
Crowthers Arleen S emp 69 Bowdoin r do
Croze Clarence E (Theresa A) maintman MCCo h 257 Ambrose
—Norman J (Corinne A) mach Heatbath Corp h 276 Parkerview
—Raymond J (Claire L) mach opr 320 Parker IO h 9 Banner IO
Crozier George r 1853 Main
—George H Jr (Nancy J) chemical eng 644 Monsanto av IO h 132 Lumae
—Irene C Mrs sls correspondent DMCo r 70 Mill
—James A (Irene C) h 70 Mill
—Robert N (Carman W) technical dir 644 Monsanto av IO h at Wilbraham
Crucible Steel Co of America Edward M Murphy mgr 116 Liberty
Cruess William r 10 Ingraham ter
—William J (Priscilla M) slsman 142 Albany h 136 Belvidere
Cruickshank James (Agnes M) h 11 Parkwood
—John (Julia E) repairman TelCo h 27 Mountainview
Cruikshank James (Lydia) foreman BMTCo h 38 Royal
—Lincoln E (Doris) emp Federal Land Bank of Spfd 310 State h at E Longmeadow
Cruise Lillian B wid Michael F h (6) 90 High
—Margaret R tchr Agawam r (6) 90 High
—Michael M (Mary G) emp 120 Oakland h 62 Home
Cruk John r 34 Tracy
Crum George Jr teller Spfd Safe Deposit & Trust Co 127 State h at WSpfd
—Lena wid Charles r 75 Bond
—Lillian M h 75 Bond
Crump Charles S (Ella L) packer A&PCo h 232 High
—Jennie L Mrs r 771 Union
—Kenneth A (Virginia M) trk driver 245 Chestnut h 771 Union
—Margaret library asst 220 State h 42 Berkeley
—William L r 150 Patton
Cruse Elsie A wid William H h 55 Oak
—Gerald F (Rita K) carp h 108 Avery
—Thomas G (Jean E) tool grinder USA h 6 St James cir
Cruski L Rita Mrs slswoman 1502 Main h at WSpfd
Crutch James L (Hattie E) color mixer Will r 46 Windsor
—Russell r 1967 Main
Crutchfield Edgar J (Ida J) in USNavy h 157 Cherokee dr
—Rosina W wid Evans h (1) 81 Orleans

—William W (Constance E) messenger 365 State h 130 Harvey
Cruz Ascuncion tobaccowkr r 2158 Main
—Felipe tobaccowkr r 2158 Main
—Hermandos (Domenica) tobaccowkr r 350 Chestnut
—Marie Mrs r 369 Columbus av
Cruze Mary E typist MDFCo r 94 Caseland
—Maurice W (A Elinor) h 94 Caseland
Crystal Food Market (Philip E and Bernard M Grant) 308 Belmont av
—Lunch (John A Tzoumas and John Lamanis) 2074 Main
—The apts 306 Belmont av
Crzeski Leo J (Marilyn) in USAirForce h 87 Elliot
Csigas Helen O Mrs h 85 Eddywood
Cuba Onafro (Christina) h 2707 Columbus av
Cubin Raymond (Shirley) slsman 1330 Main r 67 Cortland
Cucchi Adriano (Adimesa) h 980 Liberty
—Aurelia L clk MMLInsCo r 980 Liberty
Cucco Angelo r 32 Holyoke
Cuddy Andrew in USArmy r 1945 Main
—James E (Mary R) mach AmBCorp h 24 Conklin
—Mary J wid Frank F housewkr h 65 Melrose
—Mary R Mrs clk 139 Lyman r 24 Conklin
Cudworth Henry (Mary) rem to Norfolk Va
Cue Beverly S (Bette A) branch mgr 624 State h at E Longmeadow
Cufari Anthony J (Josephine M) lithographer WSpfd h 14 Drew ct
—Lillian A r 187 Chapin ter
—Samuel (Julia G) h 187 Chapin ter
Cuff Daniel F (Mary A) h 741 St James av
—Daniel F Jr student r 741 St James av
—Helen C priv sec 115 Dwight r 741 St James av
—John C cashier 197 Worthington r 193 do
—Margaret M r (2) 976 State
—Mary T clk 115 Dwight r 741 St James av
Cuffee Barbara M wid Frederick W housewkr h 64 Westford av
—Howard G r 64 Westford av
—Jessica H assembler Westinghouse r 64 Westford av
—Kenneth R in USArmy r 64 Westford av
—Mildred L r 64 Westford av
—Phylis L clk Washington DC r 64 Westford av
—Shirley A tel opr Hartford Conn r 64 Westford av
Cuffie John A (Flossie M) h 95 Westminster
—Welton (Willie M) carp CFalls h 7 Ashley
Cuirleo Vincent J (Mary R) clk A&PCo h 25 Wendell pl
Culbertson Leonard L (Glenna A) in USAirForce h 128 Navajo rd
—Olga Mrs h (2) 109 High
Cullen Bernard G (Isabelle T) h 272 Wilbraham rd
—Bertrand P (Helena B) statistical analyst Westover h 1179 Berkshire av IO
—Catherine B wid Frank died May 20 1957 age 66
—Charles A (Elizabeth T) physician (8-10) 333 Bridge h (C) 156 Maple
—Edward J (Zita P) slsman h 101 Loretta
—Edward T (Helen M) capt SPD h 283 Lexington
—Edward T Jr in USArmy r 283 Lexington
—Elizabeth A wid Thomas F r 55 Ionia
—Florence M wid Walter T clk 628 Carew h 14 Mystic
—Frederick J (Elizabeth F) lieut SPD h 23 Seymour av
—George M student r 23 Seymour av
—Gertrude T clk Chicopee h 97 Northampton av
—Grace P library asst Forest Park Branch Library h 59 Kenwood pk
—Harold A (Marion) press opr MDFCo h (6) 2947 Main
—Helen M student r 283 Lexington
—James T r 59 Kenwood pk
—Joseph B (Mary H) clk (3d fl) 1200 Main h 17 Litchfield
—Margaret A v pres Charles Sheldon Inc (1001) 1387 Main h (25) 66 Pynchon
—Mary E r 59 Kenwood pk
—Raymond M (Bertha P) trk driver 1414 Main h 76 Sorrento
—Robert J (Mary) installer 295 Worthington h at WSpfd
—Virginia bookmobile asst 765 State h 22 Kenwood pk
—William B (Mary M) h 185 Breckwood blvd
Culligan Francis T (Beatrice A) r 162 Lang
Cullinan Bertha L wid Raymond A h 94 Oswego
—Catherine M r 299 Chapin ter
—Francis student r 51 Marble
—George (Beverly H) bricklayer 71 Alvin r 45 Bonnyview
—George E (Mazie) slsman Wilbraham h 48 Lumae
—George T (Anne M) bricklayer h 127 Old Brook rd
—Helen N Mrs clk (105) 36 Court r 51 Marble
—Henry F janitor 310 State h 385 Orange
—John F emp USA r 385 Orange
—John J h 299 Chapin ter
—John J pipefitter's helper SGLCo r 33 Cherrelyn
—John J (Adele P) tool eng USA h 385 Orange
—John J (Helen N) emp city h 51 Marble
—Leo J (Marie K) mach opr HSDiv h 20 Bryant
—Lillian S supr VNInc r 299 Chapin ter
—Robert L student r 20 Bryant
Cullinane Daniel houseman 140 Chestnut h (83) 786 State
—Delia M wid John J h 36 Wolcott
—Elizabeth F priv sec (434) 31 Elm r 36 Wolcott
—John J (Mary M) timestudyman Westinghouse h 11 Cherrelyn
—Mary E Mrs h 48 William Sands Jr rd
Cullins Geneva A slswoman 1454 Main r 90 Orange
Culliton Pierce R (Rita O) clk 1295 State h at W Warren
Culloo James H mach MDFCo h (32) 328 Union
—James J (Eleeanor E) caretaker Longmeadow h 52 Ranney
—Patrick J (Bridget T) emp city h 71 Clantoy
—William D (Evelyn T) heaterman HSDiv h 28 Tavistock
Cully David C mech WSpfd r 65 Westford av
Culter Russell C commanding officer Civil Air Patrol (2d fl) 68 Court h at N Wilbraham
Culver Charles R (May A) h 18 Forest Park av
—Elbridge A (Evelyn R) h 625 White
—John A (Claire A) prin Palmer r 42 Colonial av
—John D r 122 Chestnut
—John W rem to Westfield
—Linwould T (Janie M) h 98 Suffolk
—Noland R (Rita P) in USAirForce h 20 Ames
—Stanley D copy editor Springfield Daily News 32 Cypress h at Westfield
Culverhouse Catherine M office sec CVMfgCo h 8 Berkshire IO
—Edward J clk Westinghouse r 116 Revere
—James P (Catherine O) acct MCCo h 8 Berkshire IO
—Mary F office sec CVMfgCo r 8 Berkshire IO
—Robert P (Rita A) audit clk Valley Bank and Trust Company 1351 Main h at Feeding Hills
Culverwell Edward G (Mary A) stock broker Boston h 28 Burns av
Cumberland apts 248 Pearl
—Rooms (John Adams) furn rms 1945 Main
Cumm Howard J (Helen T) carp h 48 Osgood
Cumming Forbes (Alexina Y) linotype opr Hartford Conn h 30 Powell av
—J Stanley in USAirForce r (A) 154 Maple
—Nellie J Mrs nurse Ludlow r 35 Midway IO
Cummings Albert J (Dorothy I) asst foreman 25 Willow h 67 Gardner
—Anna E wid Frank emp 410 Liberty r do
—Anna E wid Odique C h (4) 545 Main
—Arthur W (Anne) mach opr HSDiv h 42 Birnie av
—Bernadette E Mrs r 28 Lowell
—Bernard (Margaret) press opr Chicopee h 98 ConnAv
—Calla C wid W Edson h 39 Andrew
—Cecil J (Phyllis M) dept supv WECo h (2) 17 Salem
—Donald P (Jeanne M) sls eng (11½) 820 State h 192 Fountain
—Edith H wid W Walter h 26 Florentine Gardens
—Edith W comptometer opr 29 Worthington r 66 Crawford cir
—Elizabeth clk 157 Chestnut r 82 Temple
—Elizabeth Mrs r 72 Temple
—Elizabeth B Mrs beauty consultant 1414 Main h 285 Central
—Elizabeth E Mrs h 60 Grenada ter
—Ella C h 24 Castle
—Faye E clk Valley Bank & Trust Co r 285 Central
—Florence M wid James A h 58 Wellington
—Francis slsman (3d fl) 1387 Main h at Agawam
—Fred A (Edith J) h 55 Beaumont
—Genevieve M wid Edward J telegram recorder WUTelCo h 95 Northampton av
—George r 21 Grant
—George D (Winifred M) lwyr (610) 31 Elm and clk of corp Legal Aid Society of Spfd Mass (814) 145 State h (A) 154 Maple
—Gertrude H Mrs h 21 Grant
—Harold mgr 1362 Main h at W Springfield
—Harold E (Ruth B) movers helper 40 Allendale h 111 Bancroft
—Hilda C priv sec (3d fl) 1323 Main r 39 Andrew
—Isabelle B wid William F h 2234 Main
—James F Jr (Vivian E) slsman 88 Birnie av h 23 Lancaster
—James G (Marguerite S) mach opr P&WADiv h 76 Pasadena
—James J (Katherine M) r 60 Grenada ter
—James J (Lucienne G) shipper 37 Taylor h at Chicopee
—Jay R (Eileen C) gen mgr 137 State h 97 Rockland
—John (Carol) in USAirForce h (4) 17 Holland
—John A (Florence M) slsman 121 Lyman h 49 Bloomfield
—John B (Ruth W) emp PM&GCorp h 37 Waldorf
—Josephine A wid Michael E h (2B) 63 Longhill
—Katharine F clk USA h at Northampton
—Laura E wid Ralph W laundrywkr 333 Belmont av h 22 Piney pl
—Lawrence W (Dorothy C) foreman 134 Cass h at W Springfield
—Leon r 46 Wellesley
—Lester C (Rita I) slsman h 99 Juniper dr
—Lillian E Mrs h 683 Union
—Martin C (Janet M) clk SPO h 596 Newbury

FIELD, EDDY & BULKLEY INSURANCE
1200 MAIN STREET PHONE RE 4-1112
Policies of Every Kind in All the Best Companies

CUMMINGS
—Mary A wid Stephen h 284 Dwight st ext
—Mary C wid Harold cafeteriawkr 1295 State h 108 Penrose
—Mary E wid Phillip h 14 Johnson
—Matthew F buyer VNInc h 18 Clark
—May L r 285 Central
—Memorial 36 Willow
—Milton L (Jean C) h 16 Anniversary
—Naomi T clk 621 Worthington r 683 Union
—Norman W (Lottie M) carp h 139 Euclid av
—Oscar W mail porter RyEx h 155 Breckwood blvd
—Patricia F Mrs service rep TelCo r 23 Baldwin
—Paul T (Betty M) sls service rep 272½ Worthington h 427 Gifford
—Philip F (Eleanor E) emp 297 Plainfield h 23 Baldwin
—Rita E Mrs laundrywkr 21 Clinton r (6) 2234 Main
—Robert foreman 73 State h at W Springfield
—Robert W (Violet M) mach opr P&WADiv h 67 Oak
—Roger L (Doris C) wood mach Holyoke h 15 Birnie av
—Roger L (Theresa A) interviewer 1162 Main h 13 Clayton
—Ronald (Ingrid) rem to Spain
—Russell R (Patricia F) r 23 Baldwin
—Ruth J Mrs cost clk PMachCo h 66 Crawford cir
—Ruth W Mrs clk WSpfd r 37 Waldorf
—Stephanie E wid James D nurse Wesson Maternity Hosp h 114 Almira rd
—Thomas A (Winfred E) h 401 Chestnut
—Walker F h 425 Sumner av
—Wallace G (Marcia M) emp NYCRR h 839 Worthington
—Walter D (Ruth A) foreman G&BMfgCo h 28 Palmyra
—William projectionist WSpfd h (4) 4 Wilbraham av
—William E (Anne M) constrwkr 21 Silver h 28 Parkside
—William H (Catherine H) shipper ASCo h 105 Cambridge
Cummins Harry R (Vera R) adv supv 653 Page blvd h at Longmeadow
—Harry I (Marilyn P) in USAirForce h 9 Pondview dr
Cuneo August R (Helen S) student h 92 Lionel Benoit rd
—John T (Rose M) h 103 Noel
Cunliffe David L ins slsman 3 Elm h at Longmeadow
—Gladys H Mrs h 2727 Main

CUNLIFFE J WILLIAM
(Harriet L) realtor real estate insurance New England Insurance Co local agent 3 Elm tel RE 2-5179 h 24 South Park pl Longmeadow

—J William Jr (Catherine P) ins agt emp 3 Elm h 12 Palmyra
Cunnick William P Jr (Shirley L) physician (223) 130 Maple h at Longmeadow
Cunning Joseph F (Madeline W) slsman DMCo h 186 Eddywood
Cunningham Barbara J Mrs tchr 50 Empress ct r (1B) 22 Manor rd
—Basil J (Home City Amoco Service Station) 1140 Columbus av h (43) 328 Union
—Beulice M wid Vyvyan D h 131 Cass
—Clyde H (Mildred M) dist mgr (49) 182 State h 1460 do
—Dorothy R clk ASCo h (3) 114 Byers
—Eddye D Mrs tchr 70 Franklin r inq do
—Edmund D (Ethel S) supv TelCo h (8) 27 Federal
—Edward H boxmkr WSpfd h 946 Liberty
—Edward J (Verna M) h 58 Governor
—Edward R musician NY r 32 Glenham
—Eileen M tchr Westover r 44 Rittenhouse ter
—Eileen M supv TelCo h 10 Federal ct
—Elizabeth G wid Lester P rem to New Hampshire
—Frances M tchr 495 Chestnut h (45) 40 High
—Grace wid Charles rem to Brainard Minn
—Irene clk 1295 State h at Westfield
—J Francis (Mary L) letter carrier SPO h 251 Plumtree rd
—Joanne M r 40 Carew ter
—John r 42 Ridgewood pl
—John r 23 Emery
—John A (Margaret S) special rep NY h (15) 6 Sumner av
—John B shipping clk WSpfd r 32 Glenham
—John J (Esther E) painter 60 John h do
—John C (Marguerite D) auditor H L Handy Co h 115 Caseland
—Joseph E died June 12 1957 age 72
—Joseph E (Marjorie E) clk A&PCo h (5) 260 Pearl
—Katherine M Mrs supv TelCo r 40 Carew ter
—Katherine M Mrs clk 67 Chestnut r 64 Pasadena
—Livery Inc Kenneth C Schoppe pres-clk of corp Ralph E Schoppe treas auto renting 38 Mill
—Marion E packer DMCorp r 180 Union
—Marjorie E Mrs comptometer opr (7th fl) 29 Worthington r (5) 260 Pearl
—Martin E emp 71 Colton r 58 Governor

CUNNINGHAM
—Mary A wid Joseph E h 44 Rittenhouse ter
—Mary A wid Patrick H r (3) 114 Byers
—Mary T r 63 Spring
—Mildred M Mrs slswoman 1414 Main r 1460 State
—Paul D (Margaret A) rem to NY
—Pearl W Mrs slswoman 1414 Main r 32 Glenham
—Peter B student r 251 Plumtree rd
—Phyllis C clk (8th fl) 1200 Main h at Fairview
—Raymond F (Pearl W) linoleum layer 1414 Main h 32 Glenham
—Rex W (Anna I) dental tech WSpfd r 75 Union
—Richard D dentist (306) 293 Bridge h at S Hadley
—Richard F (Barbara J) underwriter MMLInsCo h (13) 22 Manor rd
—Richard M (Katherine M) slsman 33 Pearl h 54 Pasadena
—Richard M Jr (Shirlene A) sheetmetalwkr Windsor Locks Conn h (6) 43 Warriner av
—Robert revenue officer (402) 436 Dwight h at Danvers
—Robert B (Delores J) trk driver Rockland h 101 Gardner
—Ruth P clk Valley Bank & Trust Co 69 Market h at Chicopee
—Shirlene A Mrs make-upwkr Spfd Newspapers r (6) 40 Warriner av
—Vernon H (A Ruth) mech Westover h 511 Hancock
—William A (Hill Service Center) 1037 St James av r inq do
—William E (Patricia) student h rear 263 Alden
—William H (Bette E) purchasing agt HB&ACo h 89 Juniper dr
—William P student r 40 Carew ter
—William T (Katherine M) slsman H L Handy Co h 40 Carew ter
—Winifred K wid Charles J h 297 Dwight st ext
Cuoco Angelo M (Ella A) mach Westinghouse h 24 Coral rd
—Anthony (Minnie) trk driver Westinghouse h 63 Draper
—Benjamin mach HSDiv r 63 Draper
—Carmine J (Carmella) mach Westinghouse h 82 Malden
—Comingia C bkkpr Valley Bank & Trust Co r 67 Chester
—Dorothy L Mrs furn rms 24 Salem r do
—Emilio (Rose A) h 467 Dickinson
—Enrico J slsman 422 Plainfield r 467 Dickinson
—Ernest S (Angeline S) h 67 Chester
—Florio constrwkr r (4) 218 Ferry
—Frank (Gertrude A) h (1B) 36 Manor rd
—George r (4) 218 Ferry
—Henry (Dorothy L) spray painter Westinghouse h 24 Salem
—Josephine wid Antonio h (4) 218 Ferry
—Lawrence in USArmy r 63 Draper
Cupenski Stephen (Juliana) mail porter B&A h 81 Alexander
Cupero Anastasia wid Louis F h 75 Wilcox
—Ann V clk 70 Leete r 75 Wilcox
—Anthony L (Harriet F) meatcutter H L Handy Co r 109 Eastern av
—Harriet F Mrs clk MMLInsCo r 109 Eastern av
—Louis F died Dec 17 1957 age 68
—Mildred R r 75 Wilcox
Cupid's Inn (Stanley J Edwards) rest 3435 Main
Cupillo Concetto (Mary) h 58 Eastern av
—Frank A (Theresa C) mach Toolkraft Corp h 54 Andrew
—Samuel D (Edith K) painter supr VNInc h 23 Waldorf
—Samuel E (Joan H) policeman SPD h 97 Redden
Curcio Marianne dictaphone opr SF&MInsCo r 26 Howard
—Mary A Mrs r 54 Broad
Curland Samuel (Florence W) h 17 Rittenhouse ter
Curley Anna T wid Daniel M h 107 Spring
—Catherine r 35 Woodside ter
—Donald A h 960 Chestnut
—Doris G Mrs X-ray tech SHosp r 960 Chestnut
—Frank P (Rita) carnivalwkr h 403 Monsanto av IO
—J Raymond (Victoria A) supv of attendance 32 Spring h 31 Milford
—Jennie died Aug 21 1957 age 80
—John G (Lillian M) probation office 208 Broadway h 46 Baldwin
—Marjorie housekpr 85 Spring r 69 Oswego
—Mary r 85 Spring
—Mary Mrs h (554) 2142 Main
—Mary Ellen married Eugene Rattelle rem to Chicopee
—Nellie M wid Michael J h 642 Liberty
—Robert M (Rosemarie) clk A&PCo h 21 Kay
—Thomas S firefighter SFD h 34 Melbourne
—Victor R student r 31 Milford
—Victoria A Mrs timekpr SETCo r 31 Milford
—William E (Margaret I) foreman 302 Locust h 38 Orange
Curlin John r 36 Willow
Curlotti Eugene v pres Associated Grocers Cooperative 180 Lyman h at Pittsfield
Curly's Barber Shop (Laurence J Leone) 821 State
Curnan Emeline J tissue tech 759 Chestnut h at Stafford Springs Conn
Curpenski Bernard E (Eva R) cutter Rhode Island h 32 Tracy
—Bernard E Jr letter carrier SPO r 32 Tracy
—Curran Agnes H h 45 Bartlett
Curran Alfred F (Rita A) beef cutter 152 Lyman h 65 Ashley
—Alice E wid Charles C h 62 Elmwood
—Andrew (Catherine B) guard USA h 25 Hastings
—Anna M wid Michael J h 24 Ranney
—Annie C died Mar 8 1958 age 92
—Barbara J Mrs r 40 Home
—Bartholomew J (Elizabeth M) checker NYCRR h 69 Cherrelyn
—Catherine Mrs h (9) 685 State
—Catherine T cashier 1285 Main h 88 Cleveland
—Della A wid George h 199 Dayton
—Edward F firefighter SFD r 86 Court
—Edward T (Marjorie M) draftsman S&WInc h 20 Hermitage dr
—Eleanor M Mrs typist (226) 36 Court r 448 Franklin
—Evelyn L clk 1170 Carew r 45 Bartlett
—Francis D (Stella) mach E Hartford Conn h 17 Montford
—Frederick F (Helen K) chemical still opr 644 Monsanto av IO h 866 Worthington
—George L Jr (Elsie M) mach USEnvCo h 225 Chalmers
—George M mach USEnvCo r 225 Chalmers
—George R (Mildred) mach HSDiv h 255 Main IO
—Helen K Mrs tel opr TelCo r 866 Worthington
—James A (Joan M) plumber Holyoke h 90 Eddy
—James J (Helen) mach E Hartford Conn h 85 Cedar
—James M tchr 53 Elliot h at Holyoke
—Jean B Mrs tchr 45 Sumner av r (5) 118 Longhill
—Jeannette I Mrs recreation dir 23 Buckingham r (3) 178 Orange
—Jerry C rem to New Haven Conn
—John watchman 147 Pine r do
—John J (Bridget F) trk driver USRCo h 57 Commonwealth av
—John K (Marie E) emp G&BMfgCo h 39 Marengo pk

CURRAN-JONES INC
P JOSEPH CURRAN pres-sec
RICHARD J CURRAN v pres
I E CURRAN treas
FUNERAL HOME
109 MAIN WEST SPFD TEL RE 6-7742
—See Back Cover, side lines and p 1038

—Julia E ward supv Wesson Memorial Hosp h 86 Braddock
—Katherine M dental asst (226) 95 State h at Westfield
—Kathleen J mortgage acquisition Spfd Institution for Savings r 57 Commonwealth av
—Leo J (Dorothy E) asst wire chief TelCo h 113 Winton
—Marguerite L clk 85 Chestnut h at WSpfd
—Marie E office sec SHosp r 24 Ranney
—Marjorie M Mrs clk MMLInsCo r 20 Hermitage dr
—Michael janitor 152 Fisk av r 57 Commonwealth av
—Mildred Mrs slswoman 177 Main IO r 255 do
—Miriam h (10) 17 Salem
—Neil P r 57 Commonwealth av
—Nora P tel opr TelCo r (10) 17 Salem
—Patrick J (Beatrice R) pres-treas-mgr Liberty Liquors Inc 365 Liberty h (E) 154 Maple
—Robert (Jeannette I) recreation atdt city h (3) 178 Orange
—Robert E emp 71 Colton r 42½ Harrison av
—Robert E (Valida G) mach opr E Longmeadow h 15 Richelieu
—Susie L h 181 Northampton av
—Theresa V r 45 Bartlett
—Thomas M elec emp 198 Chestnut r 15 Pratt
—William B maintman Agawam r 86 Braddock
—William M Jr (Jean B) h (5) 118 Longhill
—William T (Mary H) lieut SFD h 103 Wait
Currid Robert restwkr 1553 Main r 50 Broadway
Currie Joseph J (Beatrice C) h 922 Berkshire av IO
—see Curry
Currier Elsie L r 55 Walnut
—James J (Mary V) bricklayer h 697 Liberty
—Orpha M clk NHRR h 14 Fairmount
—Richard A ins agt (5th fl) 44 Vernon r 46 Temple
—Ruth K clk 141 Washington r 14 Fairmount
—Walter K (Della M) bricklayer h 197 Orange
—William S (Mary J) emp TelCo h (3C) 69 Longhill
Curro Marion L Mrs typist AmBCorp h 172 Dorset
Curry Della J nurse Westinghouse and 81 Abbe av r do
—Edward T (Lila M) foreman PM&GCo h 44 Abbe av

"Better Be Safe Than Sorry" INSURE WITH
PRESTON AND OLMSTEAD, INC.
INSURANCE and BONDS
TEL. RE 2-5161

—Florence R Mrs presser Holyoke r 212 Oak Grove av
—Howard Y (Josephine B) printer emp 32 Cypress h 36 Strong
—James L (Theodora A) trk driver SDFCo h 94 Monmouth
—Josephine B Mrs clk First Nat Stores r 36 Strong
—Mary wid Martin H r (6) 290 Sumner av
—Richard J (Marilyn P) tchr Wilbraham r 44 Abbe av
—Samuel P (S & S Upholstered Furniture Co) 154 Walnut h 152 do
—Sherman r 1400 State
—see Currie
Curth Louise H Mrs tool crib atdt VNInc h 15 Pembroke
—Martin A toolmkr WSpfd h (3) 212 Carew
—Wanda hair stylist 340 Bridge r 15 Pembroke
Curtika Nellie wid Albert finisher 18 Park h 337 Main IO
Curtin Anna E wid Jeremiah J h 248 Pearl
—Eleanor M r 20 Calhoun
—Ethel Mrs tel reporter Credit Bureau Inc 276 Bridge h at Holyoke
—John Jr (Mary M) route supv Westfield h 30 Savoy av
—John S (Sarah) priv chauf 144 Main IO h 155 Worcester IO
—Robert L (Alice M) asst supt (3d fl) 1200 Main h at WSpfd
—William J checker Westover r 248 Pearl
Curtis Arthur F (Kathleen L) trk driver 435 Dwight h 233 East
—Arthur F Jr (Eva L) mach PMachCo h 32 Riorista
—Bertha S wid George E r 752 Allen
—Blenda S Mrs clk 1414 Main h 102 Belmont av
—Catherine wid Norid r 150 Pearl
—Charles R helper WSpfd r 31 Greenwood
—Circulation Company Vincent J Velletti mgr magazine sales (213) 360 Worthington
—David L (Dorothy A) contract supv SOD h 18 Ontario
—Don I musician r 47 Knollwood
—Edith wid Albert r 23 Draper
—Florence E wid Elmer N h 112 Dorset
—Frances D wid Carl C h 51 Armory
—Frank W tool designer S&WInc h 194 Fountain
—George F (Esther R) emp 1225 Main h (B) 605 Bay
—George F (Teena) rem to Agawam
—George R (Pearl D) in USAirForce h 35 Gateway dr
—George W h 1240 Carew
—Gladys M wid Harold R h 282 Wilbraham rd
—Harold h (4B) 2942 Main
—Harry B student r 108 Belmont av
—Homer M Jr student h 54 Hobson
—Howard L (Grace M) plumber 54 Princeton h do
—James H (Judith K) emp 297 Plainfield r 54 Hobson
—James J (Gladys P) waiter 140 Chestnut h 62 Alden
—Jephatha C (Lucille) shipping clk 180 Lyman h 128 Newfield rd
—Laura E editor SFMInsCo r 752 Allen
—Laura L Mrs rem to Fairview
—Leonard G (Elizabeth J) pres Jensen's Inc 266 Bridge h at Hamden
—Mae C wid James E r 1035 Berkshire av IO
—Martha A student r 62 Alden
—Martha R Mrs tchr 141 Washington h at Holyoke
—Paul r 32 Byers
—Ralph E (Irene D) pres-treas Curtis Universal Joint Company Inc 4 Birnie av h at WSpfd
—Raymond G (Maudelene G) receiving clk 296 Main h (27) 66 Oswego
—Robert M (Muriel P) benefit analyst 1295 State h at E Longmeadow
—Roy E (Rachel R) custodian 340 Sumner av h 65 Hancock
—Ruth A asst treas-clk of corp Universal Joint Co Inc 4 Birnie av h at WSpfd
—Ruth E r 54 Princeton
—Samuel E in USAirForce h 87 Monmouth
—Sprague (Florence I) physician (310) 146 Chestnut h at Longmeadow
—Suzanne receptionist (600) 293 Bridge h at Longmeadow
—The apts 18 Wilcox
—Thomas F houseman Wesson Maternity Hosp r 51 Armory

CURTIS UNIVERSAL JOINT COMPANY INC
Ralph E Curtis pres-treas Frederick C Fett v pres Elliott E Babb v pres Ruth A Curtis asst treas-clk of corp mfrs industrial type universal joints 4 Birnie av—See p 156

—Vernon A bkkpr 125 Liberty h 90 Federal
—Walter L h 45 Maynard
—William F caretaker 1414 State r 10 Nokomis
—Winifred R priv sec SF&MInsCo h 285 Central
Curto Angelo M (Jennie F) furniture refinisher 1139 Main h 24 Crystal av
—Anna M clk 47 Federal r 49 Fremont
—Anthony (Sally) h 30 Daytona
—Anthony A student r 15 Itendale
—Anthony E (Lena J) slsman 1880 Columbus av r 51 Foster
—Anthony P (Leona L) warehouseman Westover h 1774 Carew
—Antonio r 837 Main
—Antonio r 1400 State
—Antonio B (Angeline) h 37 Palmer av
—Brigie V mach opr Chicopee r 13 Biella
—Charles A (Mary H) h 1263 Carew
—Ciro r 13 Biella
—Damien A (Geneva C) window trimmer h 49 Fremont
—Damien M (Geneva C) h 49 Fremont
—Eleanor P Mrs slswoman 475 Sumner av r 36 Fort Pleasant av
—Felice wid Matteo h 49 Fremont
—Frances J h 56 Hall
—Francesco (Louise A) sta fireman Mercy Hosp h 95 Lebanon
—Frank r 30 Daytona
—Frank J collector SGLCo h 51 Foster
—Frank J (Marcella P) foreman CVMfgCo h 1261 Carew
—Frank P (Blanche E) h 122 Gilbert av
—Frank P (Phyllis M) constrwkr h 106 Orchard
—Gino F r 49 Fremont
—Jerry V (Eleanor P) gear cutter WSpfd h 36 Fort Pleasant av
—John A (Bernice M) mach opr MCCo h 89 Treetop av
—Joseph A (Hazel M) mason h 45 Grattan
—Joseph J garmentwkr Chicopee h 87½ Margaret
—M Cora examiner Agawam h 36 Fort Pleasant av
—Margaret A Mrs priv sec 19 Catharine r 40 Burton
—Marie R winder AmBCorp h 246 King
—Marion E office sec CVMfgCo r 1263 Carew
—Mary A clk WSpfd r 36 Fort Pleasant av
—Mary C messenger (412) 1490 Main r 87½ Margaret
—Mildred R tel opr PM&GCo r 43 Palmer av
—Nicholas L (Carmela P) carp h 8 Waldorf
—Nicholas P (Margaret E) millwright USA h 20 Calhoun
—Pauline R floor supv 1528 Main r 43 Palmer av
—Peter C (Doris T) h 579 Dickinson
—Peter J (Emma A) insp of plumbing and gas fittings (415) 36 Court h 15 Itendale
—Peter V (Rene) slsman h (14) 15 Edwards
—Sophie Mrs h 87 Margaret
—Stella O Mrs bkkpr 84 Central h at WSpfd
—Thomas E packer USA h 43 Palmer av
—Vincent A (Anita) in USMarines r 122 Gilbert av
—Vincent J (Margaret A) slsman 347 Worthington h 40 Burton
—Viola H emp 25 Willow h 170 Walnut
Curulli Joseph A (Louise M) upholsterer Thompsonville Conn h 278 Pine
—Teresa wid Joseph r 278 Pine
Curylo Cecelia M Mrs registered nurse (1) 20 Maple h at Chicopee
Cusack Edward T (Mary R) mach E Longmeadow h 554 Dickinson
—Mary R Mrs typist (3d fl) 130 Maple r 554 Dickinson
Cushing Adeline M Mrs treas T F Cushing Inc 349 Worthington r 1343 Bradley rd
—Charles B (Ada E) whol mgr 99 Franklin and janitor 102 Belle h do
—Charles B Jr (Dorothy A) service sta atdt 175 Spring h (9) 807 Liberty
—D Sanders nurse (2) 90 High h do
—Dorothy A junior accounting clk 310 State h at Southwick
—Ernest G (Helen L) mgr (305) 130 Maple h at WSpfd
—Joseph (Caroline F) (Cushing & Toth) (806) 95 State h 63 Garfield
—Maxwell (Lillian) treas Engelson's Gas & Oil Service Inc 2283 Columbus av h at Longmeadow
—Richard F (Patricia R) firefighter SFD h 37 Warriner av
—T F Inc T Frank Cushing pres Mrs Adeline M Cushing treas electronic distributors 349 Worthington
—T Frank (Adeline M) pres T F Cushing Inc 349 Worthington h 1343 Bradley rd
—& Toth (Joseph Cushing and William E Toth) accts (806) 95 State
Cushion Calixta M wid Edward M h 121 Stockman
—Jacqueline L bkkpr 837 State r 121 Stockman
Cushman Albert H emp 118 Fisk av r 58 Appleton
—Alberta B steno USA h at Longmeadow
—Barbara T packer 385 Liberty h 66 Cass
—Caroline L legal sec (329) 196 Worthington h at E Longmeadow

Cushman Colonial Creations
Retail Furniture Warehouse Inc dealers 1651 Riverdale West Spfd tel RE 7-1441—See p 112

—Dolores M Mrs steno (310) 436 Dwight r 12 Angelo
—Floyd E slsman 215 Albany h at E Longmeadow
—Fred H (Minnie I) h 58 Appleton
—Gayle J steno 115 Dwight r 37 Denwall dr
—Maud A wid John H h 86 Noel
—Orton A (Dolores M) student r 12 Angelo
—Robert L (Carol S) tree surgeon Greenfield h 144 Warrenton
—Thelma K clk 195 State h at WSpfd
Cusluski Shirley senior clk Probation Office 208 Broadway r 23 N Hood
—Stanley J (Maryanna E) assembler G&BMfgCo h 23 N Hood
Cusson Albert G (Lorraine L) mach opr h 504 Plainfield
—Albert R painter r 51 Potter pl
—Beatrice A h (3) 170 Orange
—Cecile M typist SF&MInsCo r 47 Forest
—James G (Rose R) painter emp 66 Oswego r 51 Potter pl
—Joseph A (Lorraine J) h (265) 2142 Main
—Paul E (Pauline) elec CFalls h 597 Chestnut
Custeau Joseph K r 122 Chestnut
Custer Helen L tchr 70 Franklin h at WSpfd
—Ralph emp city r 2445 Main
Customs Shoe Repairing (John T Gatti) 583 Liberty
Cut Rate Hardware (Mrs Bernice Z Drewniany) 411-419 St James av
Cutcomb Donald G (June T) pilot NY h 6 Cornell
Cuthbeit Nellie wid Hillary W h 1157 Boston rd
Cutiechia John C (Loueva) estimator MDFCo h 13 Treetop av
—Loueva Mrs instr 1340 Main r 13 Treetop av
Cutini Anthony G (Josephine M) shoe repr 7 Liberty h 44 Grover
Cutler A Bruce artist 176 Maple r do
—Abraham (Rose S) emp Park Dept h 16 Powell av
—Charles L (Anne L) treas Chicopee h 155 Kimberly av
—Charles L Jr student r 155 Kimberly av
—Doris H office sec (11) 20 Maple h (7) 26 High
—Elaine Mrs h 109 Jefferson av
—Harold A (Florence) supv CFalls h 205 Belmont av
—James P (Alma R) mach MCCo h 70 Alderman
—Joyce S married Richard Manelis rem to Englewood Calif
—Leah wid Max h 20 Sumner av
—Leonard r 16 Powell av
—Louis (Adele) optometrist Holyoke h 63 Renceleau
—Philip (Lee) acct (201) 175 State h at Holyoke
—Priscilla M wid Myron R clk 1414 Main h 126 Dwight rd
—Raymond A (Gladys) rate clk 80 Hancock h 98 Kane
—Robert C (Jean) (Western Mass Mortgage Service Co) (353) 31 Elm h at Longmeadow
—Robert S (Natalie J) in USAirForce r 79 Eckington
—Rudolph H student r 155 Kimberly av
—Russell C (Dorothy A) traffic mgr 220 Sharon h 72 Orchard
—Samuel L (Sarah D) tchr 217 State h 79 Eckington
—Sarah D Mrs tchr 141 Washington r 79 Eckington
—Theodore (Lois) prod process specialist USA h 106 Groton
—William M (Reta E) chef 50 Maple h 197 Weymouth
Cutter Duane G clk MMLInsCo r 139 Magnolia ter
Cutting Alice S wid George B furn rms (6) 80 Spring h do
—Harriet S tchr 43 Homer h 78 Belmont av
—Maude L wid Sila A r 76 Cortland
Cuzzone Adolph R (Margaret F) bdg contr 169 Roosevelt av h do
—Adolph R Jr carp r 169 Roosevelt av

78 HILLMAN STREET
NEW ENGLAND BLUE PRINT PAPER CO.
EVERYTHING FOR DRAFTING, SURVEYING AND PRINT MAKING
RE 6-8371

TELS. RE 3-9183 RE 6-8347
CABRINI MOVING SERVICE, INC.
LOCAL AND LONG DISTANCE MOVERS
531 WORTHINGTON STREET SPRINGFIELD, MASS.
TELS. RE 6-8348 RE 2-8900

GENERAL INSURANCE MacDONALD & JOHNSON, Inc. TELEPHONE RE 6-5461
(607-608-609-610) 1387 MAIN STREET

Contractors - Masons Carpenters - Builders SAPELLI CONSTRUCTION CO., INC. 530 ST. JAMES AVENUE Phones RE 9-9639 RE 2-1057

CUZZONE EDWARD C (D Lorraine) est 1937 asphalt engineer a profession not a sideline driveway and landscape experts free estimates 5 to 10-ton power rollers hot asphalt mix with traprock base garage 1620 State and (Highland Asphalt Co) 84 Glenwood h do tel ST 3-6600—See p 97
—Frank (Bernice J) slsman 1608 State r 1620 State
—Guiseppi (Josephine) h 131 Arvilla
—John h 24 Alden
—Joseph r 64 Berkshire av
—Joseph (Jewell M) tech foreman Bloomfield Conn h 52 Armory
—Joseph F (Mary A) painter h 64 Berkshire av
—Josephine stainer BInc r 131 Arvilla
—Louis J (Sophie) carp emp 177 Page blvd h 44 Ellsworth av
—Michael A (Dorothy K) trucking 41 Clark h do
—Pauline Mrs h 453 Taylor
—Richard (Jeanette G) pres-treas Fleetwood Auto Sales Inc 1608 State h 26 Ambrose
—Theresa wid Joseph (Highland Monumental Works) 1620 State h do
Cwiok Joseph F (Betty M) slsman 61 Franklin h 86 Fieldston
Cyboron Stanley R (Clara B) mach opr USA h 16 Crosby
Cyclone Fence Division fence mfrs (516) 1537 Main
Cygan Frank (Irene M) grinder Will h 81 Rowland
—John h (340) 2142 Main
—Joseph h 38 Morgan
—William W (Helen K) mach G&BMfgCo h 25 Stockman
Cymbala Annette T Mrs clk WSpfd r 27 Massasoit
Cymmer Peter (Helena) TV repr 135 Breckwood blvd h do
Cynarski Edward M deskman Spfd Union r 150 Pearl
Cypress Cafteria Inc Panos A Michael pres-treas 1818-1820 Main
Cypriani Jean P clk WSpfd r 768 Worthington
Cyr Alicia A teller Valley Bank & Trust Co 3316 Main h at Chicopee
—Arthur J (Jeanne F) bkkpr Valley Bank & Trust Co h 40 Seymour av
—Edgar A rem to New Hampshire
—Edward F (Viola M) h 181 Chestnut
—Fern Y tchr 120 Ashland av h 929 Chestnut
—Jeanne F Mrs clk MMLInsCo r 40 Seymour av
—Lena R r 32 Byers
—Norman J (Dorothy) ins agt 137 State h at Will
—Robert J personnel asst 1250 State h at Agawam
—Romeo J (Muriel J) slsman 58 Albany h 168 Emerson
—Stanley S student r 168 Emerson
Cyran Frances M clk (3d fl) 95 State h at CFalls
—Martin P (Teresa M) grinder MDFCo h (1) 22 Winthrop
—Mary F steno USA h at CFalls
—Mitchell J photographer emp (204) 167 State h (28) 14 Mattoon
Cyranowski John A (Nellie A) assembler CVMfgCo h 136 Parker IO
Cyranowsky Stanley J (Mary L) carp h 71 Knox
Czaia Carolyn E student r 48 Carew
—Edward S (Mary E) service mech Westinghouse h 124 Ellsworth av
—Joseph J (Josephine G) service eng Westinghouse h 438 Carew
Czajka Bennie (Catherine) h 15 Connolly IO
Czajkowski Fabian (Phyllis) h 19 Pauline
—Kazimir E (Antoinette) foreman 38 Walter h at CFalls
—Leon (Leona) constrwkr h 7 Pearl st pl
—Mary A clk (501) 44 Vernon h at Chicopee
—Paul detailer E Longmeadow r 791 Armory
Czaplenski Genevieve A clk 1295 State h at Ludlow
—Herman J (Rose) trk driver 60 Hannon h 449 Union
—Rose Mrs slswoman 1414 Main r 449 Union
Czapla Josephine nurse SHosp r 419 Carew
—Mary A nurse SHosp r 419 Carew
Czaplicki Leonard J (Jean U) experimental mach AmBCorp h 29 Underwood
—Ronald A (Nancy) welder h 40 Stevens
Czapliski John M (Leona E) mach opr AmBCorp h 64 Goodrich
Czarapinska Amy h 131 Franklin
Czarnik Jean C emp purchasing dept HSDiv r 1943 Page blvd IO
—Martin W (Julia S) barber 12½ Parker IO h 1943 Page blvd IO
Czech Patricia A student r 85 Bowles pk
—Peter S (Jane M) rubberwkr USRCoh 85 Bowles pk
Czechowicz Agatha wid Joseph r 48 Keith
Czekanski Frank M (Julie H) lead foreman USA h at CFalls
Czelusniak Mathew (Anna C) guard 79 York h at Chicopee
—Maxine bkkpr Third Nat Bank & Trust Co 1391 Main h at Chicopee
Czepiel Joseph F (Lida A) press opr MDFCo h 41 Overhill dr
Czerapowicz Marlene M typist 365 State h at CFalls
Czerniak Edward A (Helen A) painter h 70 Massasoit
Czerniawski Florence M lab tech Holyoke r 98 San Miguel
—George G (Bertha) checker NYC RR h 98 San Miguel
Czerpak Charles C (Noreen) water tender 73 State h at Suffield Conn
Czochara Edmond F (Sophie E) prod mgr Chicopee h 41 Carew ter
—Frederick S (Victoria M) press opr Agawam h 251 Parker IO
—Julia wid Stanislaw h 12 Frontenac IO
—Theodore M (Matilda H) mach CVMfgCo h 28 Kazbeck IO
—Wallace S (Helen K) tchr music 93 Primrose IO h do
Czub Frank H (Ann M) mach AmBCorp h 25 Riovista
—Robert V (Barbara) mach Holyoke h 50 Oak
—Yakiw r 40 Holyoke
Czupkiewicz Florian B (Vivian I) foreman Holyoke h 366 Plainfield
Czupryna Chester trk driver 60 Hannon r 60 Fisk av
—Edward (Mae J) stock clk PMachCo h 53 Steuben IO
—Eleanor Mrs h 60 Fisk av
—Frank J r 541 Main IO
—Joseph A (Lena J) rem to Chicopee
—Magdalena wid John emp 140 Chestnut r 40 Talcott
—Mary h (6) 254 Liberty
—Mary T Mrs office sec Spfd Newspapers r (7) 22 Bayonne
—Mitchell (Mary) autobodywkr 209 Ferry h 25½ Linden
—Stanley A (Mary) upholsterer emp 285 Belmont av h (24) 74 Patton
—Stanley W stockman MCCo r 541 Main IO
—Walter F (Anna M) h 541 Main IO
—Walter M (Ann B) sandwkr CVMfgCo h 174 Hampden IO
—Walter W (Mary T) helper Spfd Union h (7) 22 Bayonne
Czupta Bertha S wid Michael J winder 367 Worthington h 278 Parker IO
—William mach opr Westinghouse r 278 Parker IO
Czyz Joan C Mrs clk MMLInsCo r (7) 95 Oswego
—Raymond W (Joan C) h (7) 95 Oswego
Czyzyk John spinner LM&SCo h 53 10th

D & C CORPORATION OF SPRINGFIELD (Dolcourt's Bar & Grill) 141-143 Chestnut
D & H Laundromat Howard H Hanson pres-v pres Mrs Diane M Hanson treas 901 Carew
D & S Trading Center (Harry H Solo) paints 2069 Main
Dabakas Anthony (Annie) h 1049 Sumner av
Dabakis George J (Mary H) mach WSpfd h 90 Kensington av
—John D (Mary K) h 46 Linden
Daborowski Edmund F pres Sixteen Acres Food Center 1835 Wilbraham rd r 49 Denton cir
—Henry C (Mary) v pres Sixteen Acres Food Center 1835 Wilbraham rd h 51 Denton cir
—Ignace J (Doris E) mech eng AmBCorp h 41 Savoy av
—John C (Stella) h 49 Denton cir
Daboul Charles J (Wydear M) emp WECo h 93 Linden
—George J (Rose A) tailor 76 Cass h 444 Carew
—Joseph L announcer WMAS 101 West h at Longmeadow
—Louis B (Rose) h 15 Cass
—Neil G dry cleaner WSpfd r 444 Carew
Dabromo Antonio (Josephine) h 22 Loring
—John press opr 33 Morris r 22 Loring
Dabrowski Stanley F (Valeria P) maintman 45 Warwick h 315 Arcadia blvd
Dacey Frederick G underwriter 1250 State h at Agawam
—Thomas J died July 1 1957 age 84
Dachowski Gloria M Mrs steno SOD r 132 St James cir
—Joseph S (Helen A) mail porter B&A h 715 Dwight
—Joseph S Jr (Gloria) warehouseman 209 Page blvd h 132 St James cir
DaCosta Christine T Mrs clk 2911 Main h 78 Charles
—Denis R (Margaret I) purchasing agt USA h at Easthampton
Dadagian Kenag C Mrs student r 257 Parker IO
Dadley Carrie E wid Albert D died June 7 1957 age 82
Dadswell Arthur A (Laura J) bricklayer h 814 Worthington
Dady Eugene F toolmkr USA r 336 Parkerview
—George A foreman USA r 360 Fernbank rd
—Grace E Mrs cook 1300 State r 34 Grant
—John H (Grace E) firefighter SFD h 34 Grant
—Minnie A wid John J h 336 Parkerview
Daehne William E (Roberta V) calibrator AmBCorp h 403 Monsanto av IO
DaFonte Antonio (Luisa) (Rainbow Cafe) 2100 Main h 114 St James cir
—John (Hilda) (Rainbow Cafe) 2100 Main h 934 Carew
Dagenais Aleatheabell wid Louis E h 36 Earl
—Carl E (Cora A) emp city h 51 Littleton
—Dorothy M Mrs h 51 William Sands Jr rd

DAGENAIS
—Elizabeth Mrs h 56 Montmorenci
—Ernest J forger USA r 367 Chestnut
—Frank (Louella) emp city r 1967 Main
—James M (Stella) emp DMCo h 807 Carew
—Neil S emp DMCo r 36 Earl
—Patrick L (Mary E) emp CBWWks h (7) 4 Massasoit
—Raymond N r 36 Earl
—Robert H r 36 Earl
—Walter L in USMarines r 36 Earl
—William H emp city r 36 Earl
Dagesse John P (Tillie) rem to Woonsocket RI
—Nenee L (Bertha M) h 25 Ardmore
—Richard N (Catherine P) mech WSpfd h 61 Huntington
Daggett Carolyn S Mrs office sec (817) 1387 Main h at WSpfd
—Constance M Mrs clk GBCo r (6) 100 Lincoln
—William L (Constance M) wire drawer CBWWks h (6) 100 Lincoln
Daglio Alfred W (Mary Lou) adjuster (1101) 95 State h at Agawam
D'Agnese Frank A h 69 Oswego
D'Agostino Alphonse F mach adjuster MBCo r 267 Walnut
—Anna R wid Ralph mach opr Trencher Inc h (13) 959 Main
—Barbara A priv sec 369 Plainfield h at WSpfd
—Donald A (June M) shipper HSDiv h (2) 6 Jenks
—Frank (Elizabeth R) presser 18 Park h 32 Ravenwood
—Frank (Rose) repairman SGLCo h 97 Johnson
—Frank (Rose M) slsman Cranston RI h 70 Sonia
—Joseph J (Doris G) shipping clk Westinghouse h 23 Lawndale
—Julia Mrs h 267 Walnut
—Lucille M clk TelCo r 89 Adams
—Maria h 24 Lombard
—Marie A mach opr (3d fl) 29 Worthington r 267 Walnut
—Nicholas D (Mary R) foundrywkr G&BMfgCo h 89 Adams
—Paula clk 1406 Main r 64 Manhattan
—Ralph N (Pierina C) emp MDFCo h 99 Slumber la
—Thomas student r (13) 959 Main
—Tommaso (Mary) trucker G&BMfgCo h 64 Manhattan
—Vincent in USArmy r (13) 959 Main
Dagradi Esther M clk 376 Birnie av h at WSpfd
—Martin S (Irma M) clk PO h 31 Grover
—Rose J clk (4) 1431 Main h at WSpfd
Dahart Merle R (Norma C) patternmkr Manufacturers' Pattern & Model Works h 224 Cambria
Dahdah Henry J (Colonial Food Shop) 32 Maple r 10 Algonquin pl
—Joan H rem to Florida
—Joseph emp city r 97 Cass
—Joseph W clk MMLInsCo r 10 Algonquin pl
—Mary C mach opr Westinghouse r 97 Cass
—Michael h 97 Cass
—Nelson P emp 32 Maple r 10 Algonquin pl
—Peter J (Lillian M) h 10 Algonquin pl
—Ralph P (Colonial Food Shop) 32 Maple r 10 Algonquin pl
—Rose M assembler CBCo r 10 Algonquin pl
Daheney Ethel L wid John r 16 Bennington
Dahl Aimee G wid M George r 88 Leyfred ter
—Vincent M (Vera R) mgr Northampton h 88 Leyfred ter

Dahlberg Hearing Aids Cordless transistor powered "MIRACLE EAR" (Acme Hearing Aid & Optical Service) 210 Worthington tel RE 9-2873—See Front Cover
Dahlgren Edwin H (Bonnie J) rem to NY
—Mary E Mrs nurse Belchertown h 45 Redlands
Dahlia Samuel J (Anne Y) custodian 64 Myrtle IO h 563 Liberty
Dahlke Beatrice Mrs mgr 551 Columbus av r 41 Benton
—Edward W (Rita M) draftsman PMachCo h 41 Home
—Joachin (Mary M) toolmkr HSDiv h 78 Belmont av
—Marguerite Mrs r 26 Ridgewood ter
—Marguerite L Mrs h 33 Allendale
—Mary M Mrs supv TelCo r 78 Belmont av
—Paul W (Carol B) lab tech Westinghouse h 35 Allendale
—Robert W r 106 Oakland
—Wilma A clk Windsor Conn r 106 Oakland
—William A (Mabel D) trucking 106 Oakland h do
Dahner John D (Ella C) clk USEnvCo h 257 Dwight st ext
D'Aigle Marguerite C Mrs knitter IOCo h 11 Richelieu
Daigle Albert P (Lola) trk driver 245 Chestnut h 95 Dwight rd
—Alice M wid Napoleon housewkr Wesson Maternity Hosp h 181 High
—Barbara H clk MBCo r 181 High
—Edward M (Joan A) h 74 Kenwood pk
—Frederick (Mary J) carp h 84 Federal
—Georgianna B wid J Alcide h 292 Main IO
—Germaine Mrs rem to Chicopee
—Hervey A (Mary M) printer and executor Estate of J A Daigle rear 292 Main IO h 292 do

RISK INSPECTIONS
CLAIM ADJUSTMENTS
NORTHEAST SERVICE CO.
THIRD NATIONAL BANK BUILDING
"Everything for the insurer"
PHONE RE 3-1271

DAIGLE J A ESTATE OF
Hervey A Daigle executor stationery letterheads book and job printers business and office forms rear 292 Main IO tel LI 3-3011
—Lionel L (Sarah V) cold roll insp MCCo h 292 Main IO
—Marcel F h 52 Lowell
—Peter J rem to Chicopee
—Stanley C (Mary F) papercutter Hartford Conn h 100 Walnut
—Wilfred A (Alphonsine) mach HSDiv h 17 Plymouth
—William L (Joan I) drill press opr AmBCorp h 63 Howes
Daignault Felix (Anna M) h 110 Clarendon
—Gloria M married Stanley Dechowski
—Odes (Nellie) h (32) 820 State
—William J (Celina M) h 68 Lorimer IO
Daigneau Edward A (Maude) watchman SPCo h 9 Brightwood av
—Eleanor C wid Felix B seamstress ASCo h 30 Revere
—Maude Mrs emp 1976 Main r 9 Brightwood av
Daigneault Alexander insp MDFCo r rear 12 E Hooker
—Armand J (Evelyn M) driver 1477 Main h at Hampden
—Bertha Mrs r 83 Bradford
—Doris Mrs h 212 Pearl
—Francis R supt 38 Walter h at W Springfield
—George A in USArmy r 111 Slater av
—Henry A (Mary) mach opr AmBCorp h 44 Carew
—Jeannette D) clk TelCo h (3) 5 Crystal av
—Joseph h 53 Bradford
—Joseph A (Marie) dyer Thal Dyeing Co h 61 Oak IO
—Marguerite V clk 32 Cypress h at Chicopee Falls
—Marie Mrs r 312 Page blvd
—Roger (Ethel) ins agt (2d fl) 119 State h at Fairview
—Rolland G (Josephine E) eng HSDiv h 16 Wilshire rd
—Rosamond wid Adelard h rear 12 E Hooker
—Wilfred P (Dorothy B) finisher Holyoke h 172 Centre IO
Dailey Grace Mrs r 1757 Main
—Joseph A r 333 King
—Kathryn wid James H h 170 Leyfred ter
—Kathryn R socialwkr Dept of Public Welfare r 333 King
—Mary A tchr 367 Hancock r 333 King
—Matthew J & Co Inc Frank A Pearson mgr ins adjuster (522-523) 95 State
—Patrick J h 333 King
—William F (Katherine A) rem to Canton
—see Daly Daley and Deely
Dainer Gordon mech 603 Columbus av r 54 Watling
Dairy Mart (Charles Nirenberg) 703 Main
—Queen ice cream 2734 Main
Daisy John J h 388 Worcester IO
Dakers John (Margaret) sheetmetalwkr h (4) 663 State
—John Jr (June L) elec emp 784 Bay h 316 Rosewell av
—Margaret Mrs clk ASCo r (4) 663 State
Dakin Alfred M (Helen) r 57 Sargeant
—Alfred M (Helen) mach opr Chicopee h 112 Spring
Dakis Athanasia V student r 225 Bristol
—Christine W wid William A h 225 Bristol
—Maria W student r 225 Bristol
—William A died June 18 1957 age 61
Daks William (Haumi) presser 1894 Columbus av h 553 White
Dalbey Richard C (Friederika A) electronics New Haven Conn h 107 Maplewood ter
Dale Anna wid Frank W r 48 E Allen Ridge rd
—Auto Body (Frank J Gentile) auto repr 58 Winthrop
—Bros Laundries Inc Russell P Dale Jr pres-treas 472 Union
—Florence G bkkpr 61 Vernon r 75 W Alvord
—Leon F (Helen B) prodwkr HSDiv h 73 Timber la
—Lloyd S (Grace A) mech SVOilCo h 24 Welcome pl
—Marilla L wid John A h 30 Mandalay rd
—Patricia A clk 1250 State h at Longmeadow
—Russell P Jr (Margaret D) pres-treas Dale Bros Laundries Inc 472 Union h at Longmeadow
—System Inc detective agency (501) 1570 Main
—William G (Margaret E) dentist (500-501) 1537 Main h at Wilbraham
—William G (Mary F) h 75 W Alvord
Daleb George D (Kathleen M) assembler P&WADiv h 109 College
Dalecki Florence D tel opr TelCo r 17 Continental
—George C (Florence E) lather h 17 Continental
DaLeo George S (Anthe) calibrator AmBCorp h 107 Treetop av
—Rosolino E (Mary V) caterer Highland Hotel h 55 Pasadena
D'Alessio Filomena M wid Felix married James E Barry rem to Holyoke
—Ida M statistical clk 1250 State h at Westfield
Dalessio Constance A tel opr TelCo r 26 Greene
—Henry L (Bernadine F) optometrist 924 Main h 88 Orange
—Louis A treas National Shoe Repair Inc 44 Harrison av r 26 Greene
—Roger A (Corina L) (Ann's Spa) 15 Oak h at E Longmeadow
Daley Agnes Mrs r 215 White
—Alan B (Natalie E) treas T A Daley & Sons Inc 274 Armory h Grayson dr
—Anna M wid John h (2) 18 Hancock
—Catherine J wid Thomas h (1) 100 Ashley
—Charles F (Gertrude A) h 32 Noble
—Daniel E senior insp (535) 196 Worthington h at Feeding Hills
—Dean M (Maria) v pres T A Daley & Sons Inc 274 Armory h 278 do
—Edward J (Eva S) prod mgr SDFCo h 114 Marlborough
—Edward M (Elizabeth) pres T M Walker Co 211 Liberty and pres Walker Millwork Co do h at Longmeadow
—Elizabeth B r 125 White
—Elizabeth M wid David A clk 55 Elm h (1) 109 High
—Eva S Mrs monotype opr 29 Worthington r 114 Marlborough
—Frank A r 73 Spring
—George A (Geraldine M) ins adjuster (1101) 95 State h 98 Gilman
—George H (Irene K) engine rebuilder P&WADiv h 36 Kensington av
—George V in USMarines r 9 Caldwell pl
—Goldie M wid Timothy A h 276 Armory
—Grace W bkkpr WMassElecCo h (1) 73 School
—Helen T binderywkr 53 Hillman h (6) 184 Carew
—Irene K Mrs bkkpr WSpfd r 36 Kensington av
—James J (Cornelia M) welder Agawam h 185 Oakland
—John student r 45 Ranney
—John H (Elizabeth G) janitor 44 State r 90 Haskin
—John J painter emp 297 Plainfield h 47 Curve
—John L transportation H L Handy Co Plainfield at Chicopee line h at W Springfield
—Kathleen C married John P Hanley
—Louella Mrs waitress h (538) 2142 Main
—Marilyn nurse SHosp r do
—Mary A wid William H r 36 Saratoga
—Mary F wid William H h 79 Shaine cir
—Mary R nurse Westinghouse r 125 White
—Nellie D wid Frank T h 125 White
—Paul mech WSpfd r 45 Ranney
—Raphael F (Evelyn L) plant eng 582 Monsanto av IO h 259 Eastern av
—Richard J (Ruth V) stock clk 245 Chestnut h 811 Bradley rd
—Richard W (Thelma M) mech HSDiv r 431 Hancock
—Robert G (Marion L) pressman Chicopee h 74 Newhall
—Susan P laboratory tech John H Breck Inc 115 Dwight h at Easthampton
—T A & Sons Inc Arthur Belanger pres Dean M Daley v pres Alan B Daley treas contrs 274 Armory
—Thelma A r (2) 18 Hancock
—Thelma M Mrs clk MMLInsCo r 431 Hancock
—Theresa M waitress 2867 Main h (43) 11 Noble
—Thomas A (Mary) mach opr HSDiv h 3311 Main
—Thomas P rep (3d fl) 1200 Main r 44 Rencelau
—Thomas R (Rebelle V) mach AmBCorp Main h at Agawam
—Vincent P (Kathryn M) mach opr Westinghouse h 45 Ranney
—Violet M emp SHosp h 125 Catherine
—William A (Ida R) emp city h 9 Caldwell pl
—William A Jr clk 756 State r 9 Caldwell pl
—William J (Eva D) rem to E Longmeadow
—William J (Margaret M) plumber emp 69 Andrew h 34 Victoria
—see Daly Dailey Deely
Dalla Richard A (Jane F) foreman Hartford Conn h (4) 59 High
Dalinsky Joseph houseman Sheraton Kimball 140 Chestnut h 2474 Main
—Joseph (Mary G) h 16 Saratoga
—Raymond D (Arline C) meat packer H L Handy Co h 40 Church
Dalitzky Dora wid Solomon h 68 Narragansett
—Milton (Martha O) dentist (6) 333 Bridge h at Longmeadow
—Nathan feeder PPCo r 68 Narragansett
Dallair Lucien (Norma) in USAirForce h 1027 Sumner av
Dallaire Reginald A (Winifred L) elec motor repairman 395 Liberty h 91 Pidgeon dr
D'Alma Dominick D (Dorothea M) mach HSDiv h 1520 Carew
—Ronald C (Patricia) h 22 Decker pl
DalMolin Angelo D (Marguerite J) lumber Agawam and carp h 60 Loring
—Dino D apprentice toolmkr E Longmeadow r 325 Oakland
—Francis A branch mgr (712) 1387 Main r at Longmeadow
—Geraldine G Mrs cashier 500 Columbus av r 59 Bloomfield
—Guido L (Geraldine G) carp h 59 Bloomfield
—Giuseppe V (Elizabeth) woodwkr Agawam h 104 Gardner
—Joseph P Jr (Mary) woodwkr Agawam h 104 Gardner
—Lucy seamstress 333 Belmont av h (1) 300 do
Dalmolin Dominick Jr (Mary M) carp h 325 Oakland
—Yolanda A clk MMLInsCo r 325 Oakland
Dalpe Eugene L (Alice J) barber 433 White h 28 Fredette
—Laura J wid Frederick r 19 Massasoit pl
—Rene M (Laura L) supv 33 Morris h 104 Dana
—Thelma C singer NY r 28 Fredette
Dalrymple David D baker Highland Hotel r 122 Chestnut
Dalto Carole-Ann married Anthony D'Amato
—Michael S (Clara) barber 668 Main h at W Springfield
—Ralph S (Florence H) supv SGLCo h 17 Chase av
Dalton Arline M nurse Mercy Hosp r do
—Arline M student r (5) 120 Belmont av
—Charles F (Marie H) postal trans clk h 55 Walnut
—David r 624 Union
—Guy (Clara I) mech 500 Columbus av h 78 Barnum
—Helen L wid John E emp 26 Ridgewood ter h 118 Jerilis dr
—James W traffic mgr 210 Albany r inq do
—John M (Kathleen J) slsman h 267 Shawmut
—John M (Mary C) mgr 899 Main h at Agawam
—Joseph F trk driver city r (5) 120 Belmont av
—Josephine F Mrs emp 415 State r 69 Oswego
—Marie H Mrs cashier 1576 Main r 55 Walnut
—Marie S clk USA h at Westfield
—Robert h (35) 786 State
—William A (Mary G) h 20 Summit
—William J (Josephine M) custodian 45 Sumner av h 69 Oswego
Daly Ann Marie student r 313 Fountain
—Barbara G Mrs tchr 221 Bay r 38 Castle
—Beatrice D clk 295 Worthington h at W Springfield
—Bertha M wid James A h 92 Cedar
—Betty R Mrs slswoman 286 Bridge r (8) 112 Federal
—Catherine M lab tech 26 Temple r 736 Belmont av
—Cornelia M office sec HSDiv r 736 Belmont av
—Cornelius E (Betty R) elec h (8) 112 Federal h do
—David B clk PO h 382 Chestnut
—Dennis A (Helen C) custodian 1395 Alden h 236 Harkness av
—Dennis A Jr (Betty-Jean) guard P&WADiv h 99 Prouty
—Edward P elec r 313 Fountain
—Edward R (Marion C) plasterer r 306 Union
—Eleanor C tchr New Boston h 65 Willard av
—Fabian J (Helen L) h 53 Bancroft
—Francis J (Barbara G) methods analyst Hartford Conn h 38 Castle
—Francis J (Helen E) clk PTS h 17 VanNess
—Grace W clk WMassElecCo h (1) 73 School
—Helen B Mrs office sec (207) 175 State h at Palmer
—Helen I priv sec (501) 44 Vernon h (15) 25 White
—Isabel T Mrs slswoman 828 State h 736 Belmont av
—Jane I wid Thomas E r 54 Wendover rd
—Jeremiah C (Anna J) h 313 Fountain
—Joan M receptionist 496 Bridge r 1369 Dwight
—John W (Rose) mach opr 33 Plainfield h 1369 Dwight
—Joseph D student r 236 Harkness av
—Justin W r 427 Union
—M Anna wid James T r 52 Dresden
—M Juanita Mrs h 6 Devonshire rd
—Mabel E Mrs h 1369 Dwight
—Mabel M wid John T h rear 28 Marsden
—Marguerite A clk TelCo h 306 Union
—Mary A h (30) 66 Oswego
—Mary Agnes business dept public schools r 32 Phoenix
—Nancy R clk Valley Bank & Trust Co 1531 Main h at WSpfd
—Patrick J (Bridget M) emp city h 10 Prospect ter

BRADFORD W. LEETE - Complete Insurance Service
ROOM 320, 293 BRIDGE STREET
TELEPHONE REPUBLIC 3-0050

390 Bridge Street
RE 6-1531 or RE 2-6039
Toros Omartian & Son, Inc.
CRESCENT CARPET CLEANING CO.
RUGS
ORIENTAL
BROADLOOM
HOOKED

TELEPHONE RE 3-5174
SPRINGFIELD
G-W
GRAHAM-WALLENGREN FUNERAL HOME
619 STATE STREET
SPRINGFIELD

—Richard E (Virginia C) trk driver Agawam h 41 Dresden
—Thomas E (Margaret D) h 427 Union
—Timothy C (Athena) postal trans clk h 111 Windemere
DalZovo Antonio (Margaret C) trk driver 215 Albany h 44 Marble
—Lucy nurse Mercy Hosp r 44 Marble
D'Amario Albert C (Nancy A) h 90 Margaret
—Antonio (Mary) h 111 Cobb
—Assunto (Bambina) mach opr MCCo h 4 Curtis
—Frank J constrwkr h 17 Angelo
—Frank J (Dorothy G) foreman MCCo h 9 Los Angeles
—Frank T (Zelinda) foreman New England Tool & Engineering Co h 176 Pendleton av
—Henry J (Irene B) carp h 73 Dawes
—Nicholas P (Ethel E) grinder Will h 67 Dawes
—Patrick C (Adele J) lithographer Hartford Conn h 180 Cherokee dr
—Peter Jr (Grace) constrwkr h 29 Wilkes
—Steven M (Stella F) slsman Chicopee h 505 Goodwin 10
—Thomas J slsman Hartford Conn r 24 Joseph
—Vincenzo (Furina) h 137 Cobb
Damario Camillo F (Edna M) diesetter Westinghouse h 24 Joseph
—Wito J mech MCCo r 4 Curtis
Damasio Franklin J (Edith B) restwkr 140 Chestnut h 491 Worthington
D'Amato Agnes C married James Chartier
—Alfredo (Mafalda) (E Mercolino & Co) 1294 Columbus av h 83 Norwood
—Anthony J (Carole A) linotype opr 16 Fort h 29 Warriner av
—Anthony S policeman SPD r 198 Oakland
—Antonio r 36 Burnside ter
—Antonio (Lucy) boxwkr GFBCo h 24 Union
—Carmen T (Vera L) meatcutter H L Handy Co h 75 Earl
—Carole A Mrs steno MMLInsCo r 29 Warriner av
—Eleanor M clk 365 State h at Agawam
—Filomena Mrs clk 585 Columbus av r 92 Orange
—Frances M office sec 624 State r 1382 Plumtree rd
—Gaetano C (Colombina) shoe shiner emp (522) 1387 Main h 198 Oakland
—Gaetano T (Filomena) upholsterer Chicopee h 92 Orange
—Joan Mrs priv sec MCCo r 310 Tiffany
—John C (Mary) slsman h 1382 Plumtree rd
—John K (Shirley R) slsman Boston h 151 Westbrook dr
—Joseph pressman (512) 29 Worthington h at WSpfd
—Michael A (Elinor L) policeman h 36 Burnside ter
—Nicholas (Jean J) barber (204) 1537 Main h 108 Brunswick
—Ralph J janitor 174 Worthington h 310 Tiffany
—Ralph J Jr (Joan) student h 310 Tiffany
—Savino (Filomena M) maintman 33 Morirs h 29 Warriner av
—Savino T teller The Third Nat Bank & Trust Co r 29 Warriner av
Damb Otto (Sarah A) mgr Hartford Conn h 274 Locust
Dambkowski John mach opr Chicopee r 18 Sherbrooke
—Joseph (Marjorie G) insp HSDiv h 39 Catalpa ter
—Julia wid Julian h 18 Sherbrooke
Damboise Ida Mrs mach opr DMCorp r 40 Palmer av
Dambroise Wilfred (Noemie) painter h 95 Willow
D'Ambrosia Alfred J (Irene M) cutter 296 Main h 38 Gordon
—Arthur A (Shirley M) supv 296 Main h 85 Lancaster
D'Ambrosio Albert A (Irene A) welder Westinghouse h 54 Littleton
—Antonio P r 900 Sumner av
—Ellery E (Kathleen A) mach opr Westinghouse h 809 Carew
—Hubert J (Dorothy) mgr 132 Rifle h 537 Main
—Margaret B wid Pasquale h 809 Carew
—Nicholas (Sumner Spa) 880 Sumner av h 900 do
Dambrov George (Ruth) pres Chiz and Dambrov Tire Sales Inc 1 Belmont av h 97 Forest Park av
Dame Arthur J (Rose F) h 90 Weymouth
—Edward (Esther I) painter h 178 Maple
—Esther I Mrs furn rms 178 Maple r do
—Louis (Rose M) mech 385 Liberty h 72 Bloomfield
—Percy r 1400 State
—Robert (Susan E) benchwkr h (2) 12 Sheldon
D'Amelia Anna Mrs h 850 Columbus av
Damery Gordon A (Claire N) student h 49 Euclid av
D'Amico Odebella G wid John h 379 Columbus av
Dammon Anne D wid Robert T h (3) 52 Walnut
Damon Allen L student r 115 Prentice
—Elmer E Jr (Robena W) teller The Third Nat Bank & Trust Co of Spfd h (30) 88 Maple
—Freeman L (Marion L) cutter 33 Morris h 261 Jasper
—Irving L (Sophie M) bkkpr Westinghouse h 115 Prentice
—Lalia r 1400 State
—Leila I h 52 Benton
—Lloyd W (Melissa A) opr 73 State h at Somers Conn
—Marion L Mrs clk Spfd College r 261 Jasper
—Mary wid John h 217 Sharon
—Mary J wid C Elmer r 30 Myrtle ter
—Robena W Mrs priv sec (822) 1387 Main r (30) 88 Maple
—Robert I in USArmy r 115 Prentice
—Sophia M Mrs waitress Westinghouse r 115 Prentice
Damond Anna r 1400 State
Damour Arthur P (Alice B) (Damour's Service Station) 190 Orange h 258 E Allen Ridge rd
—Paul E (Thelma L) gasoline 681 Dickinson and 920 Dwight h 54 Lancaster
—Paul R student r 54 Lancaster
Damour's Service Station (Arthur P Damour) 190 Orange
D'Amours Anita Mrs clk 1496 Main r 15 Euclid av
—Donald A (Rita E) setupman PMachCo h 104 Shady Brook la
—Doris A clk Chemical Corp r 23 Euclid av
—Edmond C (Jane M) carp h 23 Euclid av
—Ethel wid Albert A insp Westinghouse h 54 Duryea
—Henry G (Anita) blueprintwkr USA h 15 Euclid av
—Oswald D (Elsie F) insp Westinghouse h 216 Prentice
—Simone solderer Westinghouse r 54 Duryea
Damulia Simon F (Carmella) shipper 340 Worthington h (8) 154 Belmont av
Dan Charles P (Anna M) h 30 Webster
—Emily C clk 14 Vernon r 30 Webster
Danaher Michael J student r 51 Trafton rd
—Ruth D Mrs slswoman ASCo r 51 Trafton rd
—William K (Ruth D) despatcher Windsor Conn h 51 Trafton rd
—William K Jr (Elaine) rem to Boston
Danahey Gail P student r 65 Anniversary
—John J (Helen M) asst treas Arthur E Center Inc and asst treas Center Sales Inc 500 Columbus av h 65 Anniversary
Danalis George emp CVMfgCo r 666 Chestnut
—James P student r 666 Chestnut
—Peter D (Mary) (Athens Restaurant) 2053 Main h 666 Chestnut
Dancosse Grace nurse Wesson Maternity Hosp r (7) 27 Federal
Dancy Nathaniel (Christine L) h 271 Eastern av
Danczak Jane H Mrs office sec (210) 31 Elm h at Aldenville
Dandrow Sophronia V wid Wilfred J h 91 Wilbraham av
Dane George S clk 36 Willow r do
—Howard S (Muriel A) water tender WMassElecCo h 17 Washington
—Morris V acct (653) 31 Elm h at Longmeadow
—Muriel A Mrs proof reader Spfd Daily News r 17 Washington
—Norman C serviceman USA r 44 Orange
Danesia Frank mech Holyoke r 492 Liberty
—Gerald (Nancy) custodian Longmeadow h 492 Liberty
Danek Edward P tester 73 State h at Westfield
—Thomas P (Lillian H) watch eng 73 State h at Agawam
—Walter (Maria) foreman LM&SCo h 189 Main IO
Danezza Francis (Antoinette) mach P&WADiv h 213 Oakland
—Joseph r 29 Mattoon
—Umberto (Margaret) h 211 Oakland
—William U (Nancy B) in USArmy r 213 Oakland
Danet Benjamin H (Lillian R) mgr 2042 Main h 36 Kenwood ter
—Lillian R Mrs pres-treas Burton Shoe Co Inc 2042 Main r 36 Kenwood ter
Daney Mark E constrwkr r 253 Tyler
—Philip C h 253 Tyler
Danforth Alice F h 80 Buckingham
—Diana M Mrs office sec SF&MInsCo r 66 Maynard
—Philip chef 956 Main r 24 Keith
—William G (Diana M) grinder HSDiv h 66 Maynard
D'Angelantone Alfred J (Georgette U) mach PMachCo h 60 Foster
D'Angelantonio Carino (Giannina) h (1) 70 Norwood
—John (Theresa A) clk PO h 77 Wilcox
—John N clk PO r (1) 70 Norwood
D'Angelo Antoinette F Mrs h 18 Walnut ct
—Eleanor bkkpr 125 Paridon h at Longmeadow
—Elena wid Nicholas J mach opr 33 Morris h (5) 12 Bayonne
—Fiore (Pearl) variety store Aldenville h 37 Notre Dame
—Frank (Barclay Furniture Associates) 29 Sheffield av h at Melrose
—John clk 2121 Main r 45 Auburn
—Joseph (Mary) emp B&A r 45 Auburn
—Louis R Jr (Joyce E) assembler 89 Logan h 44 Brunswick
—Michael J (Rita R) management analyst USA h 80 Sycamore
—Michael J linotype opr 32 Cypress r 180 Springfield
—Nicholas J letter carrier SPO h 74 Morris
—Paolo (Mary) h 76 Morris
—Pearl Mrs clk Aldenville r 37 Notre Dame
—Roger J (Florence G) naval insp USGovt h 167 Gillette av
—Sebastiano (Tina) conf Chicopee h 180 Springfield
—Sebastiano Jr clk Chicopee r 180 Springfield
—Tullis C (Jean I) in USMerchantMarine h 103 Putnam cir
Dangiello Conrad M Rev curate Our Lady of The Rosary Polish Roman Catholic Church r 28 Underwood
Dangleis William H (Teresa M) rem to California
D'Anico Salvatore emp city r 36 Temple
Danie Clifford E (Beatrice A) tiremkr USRCorp h (30) 8 Waverly
—Leo H (Helen B) trk driver 21 Silver h 582 White
Daniel Dorothy A priv sec 812 Monsanto av IO h at Ludlow
—Dorothy D h (1) 83 Sumner av
—Earle G (Edith A) coml trav Norwich NY h 149 Woodlawn
—Frank A (Victoria) (Stan's Men's Shop) 527 Main IO h at Ludlow
—Lucius (Sherline) tire builder USRCo h 176 Oak Grove av
—Norman (Ann R) in USAirForce h 116½ Walnut
Daniele Antonio (Anna) grocer 254 Hancock h do
—Antonio E (Frances J) CO repairman TelCo h (5) 10 Rutledge av
—Dante (Antonetta) toymkr 74 Park h 80 Broad
—Dante (Henrietta) laborer MBCo h 82 Broad
—Ersilia C Mrs (Rutledge Spa) 459 Main r 67 Fort Pleasant av
—Gennaro (Philomena) mach GFBCo h 106 Wilcox
—Gerardo (Ersilia C) h 67 Fort Pleasant av
—Joseph W (Jean M) carp h 19 Hamburg
—Mauro (Clara) (LaFiorentina Pastry Shop) 969 Main h at Agawam
—Nicolas J (Louise A) grinder VNInc h 67 Noel
—Norman P prod control clk BInc r 39 Stockman
—Pasquale J (Blanche A) foreman BInc h 39 Stockman
—Rocco J (Eileen F) sta fireman E Hartford Conn h 42 Fort Pleasant av
Danieli Joseph A (Jenny) florist 1138 Main h 41 Chase av
—Vincent A (Frances) florist Agawam h 264 Commonwealth av
D'Aniello Gabriel (Adelaide) emp StRy h 117 Tilton
Daniello Frank r 1013 Main
Daniels Aaron (Gertrude G) office mgr 320 Parker h 220 Woodlawn
—Abe (Fannie M) asst mill opr MCCo h 93 Catharine
—Alfred A (Jane L) trk driver WSpfd h 82 Pearl
—Andrew (Ellaree) h 40 Vine
—Ana M Mrs h 90 Oak
—Anne R clk Valley Bank & Trust Co 1351 Main h at WSpfd
—Bobby (Ruth) r 269 Bay
—Charles B (Jennie M) used furniture 323-325 Dwight h at Longmeadow
—Dan (Leona M) smelter WSpfd h 76 Bay
—Dan T (Mattie M) h 68 King
—Daniel (Rebecca) rem to Canada
—David r 68 King
—Dennis r 1797 Main
—Dorothy E r 99 Prospect
—Esther B Mrs furn rms 30 Avon pl h do
—Francis R r 128 Euclid av
—Gertrude clk 220 State r 68 King
—Harry M (Clara L) h 4 Salem
—Hermie D wid Earl C h 151 Farnsworth
—Homer r 68 King
—Isiah R (Gloria) r 728 Union
—Jacob acct emp (600) 293 Bridge h 68 King
—James (Josephine) helper 1936 Main h 53 Vine
—James Jr (Lillie M) weaver Thompsonville Conn h 5 Sheridan la
—John F (Margaret B) in USAirForce h 1815 Boston rd
—John M emp city r 53 Bradford
—LeRoy (Jessie M) emp 139 Lyman h 5 Sheridan la
—Mabel Mrs r 23 Laurel
—Margaret L Mrs died Sept 15 1957 age 62
—Martha Z wid George A h 99 Prospect
—Mildred C Mrs office sec Mfrs Pattern & Model Works Mill River la h at Longmeadow
—Robert emp BMTCo r 140 Chestnut
—Robert L (Sarah E) presser 333 Belmont av h 21 Prince
—Robert W treas Bausch Machine Tool Co 156 Wason av h at Boston
—Roland (Gloria) in USAirForce h 107 Lowell
—Romeo J (Mabel) porter 2232 Main h 2541 do
—Selina wid Sipp r 122 Essex
—Theresa D clk MMLInsCo r 68 King
—Vernon P planner AmBCorp r 99 Prospect
—William H r 162 Quincy
Danilow Serge I (Elsa) maintman 1373 Main h 90 Abbe av
Daninca Nickolas presser r 19 Mattoon

Phone
DEVENS REALTY CO.
31 ELM STREET TEL. RE 9-1513
FOR A HOME OR MORTGAGE LOAN
Member MLS

94
STATE ST.
(Court Sq. Bldg.)
REALTY SALES & SERVICE CO.
HAROLD D. KAPLAN ABRAHAM GRUNDT
SALES — LEASING — MANAGEMENT — INSURANCE
TEL. RE
3-0509

Danio Irving D (Mary T) rem to E Longmeadow
—Lawrence W (June A) tester Westinghouse h 1067 Monsanto av IO
—Mary Mrs h 293 Wilbraham rd
—Roger E (Gladys A) (Danio & Sons) 540 Sumner av h 267 Wilbraham rd
—& Sons (Roger E Danio) gasoline 540 Sumner av
Danish Emma J wid Frank supt 25 Spring h (4-6) 21 do
D'Anjou Alfred J (Laura B) h 897 Chestnut
—Ernest h 70 Gold
—Felix J (Yvonne L) assembler P&WADiv h 375 Union
—Georgianna r 375 Union
—Laurea Mrs (Charis of Spfd) (511) 1490 Main r 897 Chestnut
Danks Gertrude wid Edmund r 36 Buckingham
—Kate B r 471 Chestnut
Dann Edith G Mrs dir blood program Am Red Cross r 21 Donbray rd
—Edward M (Edith G) specialist in accounting Taunton h 21 Donbray rd
—Elizabeth M wid Frederick r 21 Donbray rd
Danner John R (Charlotte W) chemist 644 Monsanto av IO h 13 Corcoran blvd
Danny's Shop (Donato J Maenzo) variety store 27 White
Danos John C (Alice K) h 139 Bristol
—Leonard C (Mary T) design draftsman AmBCorp h 102 Vincent
Dansby Walter (Annie G) painter h 666 Dwight
Dansereau Joseph W (Adelyn M) trk driver Westover h 222 Centre IO
—Louis P (Victoria H) room clk Shelton Hotel r 51 Kosciusko IO
—Victoria H Mrs personnel dir (314) 436 Dwight r 51 Kosciusko IO
Danti Armando L (Evelyn I) printer emp 9 Andrew h 24 Cleveland
—Lawrence L in USArmy r 24 Cleveland
Danton Carl C (Helen D) foreman USA h 215 Rosewell av
—Katherine wid Anthony rem to Long Beach Calif
—Susan J Mrs emp office staff Hooker 70 Franklin h at Feeding Hills
Dantzaker Philip F (Janet) rem to Boston
Danylieki John (Claire E) h 33 Jefferson av
Danzig Judson (Marie) mach opr PM&GCo h Leopold
—Mary wid Morris mach opr 33 Morris h 33 Pratt
Daountakas George plumber 57 Howes r do
—Michael (Katina) h 57 Howes
D'Aoust Ruth L Mrs clk Chicopee h (1) 91 Park
Daoust Edward L (Yolanda P) stock clk Chicopee h 152 Druid Hill rd
Daphne Shop Inc Fowler W Wilbur pres Daphne S Wilbur treas gifts 305 Bridge
DaPonde Anna wid Carl A h 57 Knox
—Charles A (Josephine M) setupman CBCo h 59 Knox
—Lena T r 57 Knox
Daponde Anthony M (Elizabeth) mover 225 Orange h 452 Central
—Carlo C (Marguerite G) rodman Framingham h 1528 State
—John C (Stella M) insp CBCo h 33 Knox
—Joseph A r 205 William
—Nicola (Rosina) h 205 William
—Nicholas C r 1528 State
—Thomas F (Pauline E) trk driver 1063 Main h 452 Central
DaPonte Manuel sausage 497 Main IO r inq do
—Manuel Jr (Leonora) h 14 Quebec IO
—Vincent (Margaret) emp city h 27 Loring
Daponte Joseph (Josephine F) car cleaner NHRR h 41 Marble
—Louis J (Elizabeth A) chemical opr 644 Monsanto av IO h 39 Langdon
—Margaret M clk r 41 Marble
Daponti Arturo R (Rose M) trk driver 42 Emery h 92 Marble
—Mario L shipping clk 32 Patton r 1036 Main
DaProta Charles (E Geneva) shipper HSDiv h 12 Prescott
—E Geneva Mrs typist MMLInsCo r 12 Prescott
Darack Carrie Mrs emp 44 State r 50 Broadway
—Norman (Ada G) pres-treas WSpfd h 910 Plumtree rd
Darasz Stanislaw (Hildegard) janitor Mercy Hosp h 46 Algonquin pl
Darbe Minnie M wid Clarence assembler WSpfd r 123 Commonwealth av
Darby Sheila M teller Security Banking Co r 159 MassAv
Darcy Harold E treas Bailey Refrigeration Inc 624 Carew h at CFalls
—Lena A wid Joseph E h 181 Alden
Darden Robert R (Eleanor K) mdse mgr 1477 Main h at Longmeadow

DARDEN

—Robert R Jr (Janice J) buyer 1548 Main h at Longmeadow
Dardzinski Jane M comptometer opr 1407 Boston rd r 40 Devens IO
—Leo S clk SPO r 40 Devens IO
—Stanley (Aniella) h 40 Devens IO
Dargie Everett J (Shirley A) business analyst 310 State h at Agawam
Dargin Charles F (Agnes R) slsman h (3) 191 Pine
—John (Lillian) rem to E Hartford Conn
Darginio Michael A (Blanche) h 216 Main
Dargis Charles E (Anna S) grinder CVMfgCo h 283 Main IO
—J Arthur (M Regina) h 68 Michigan IO
Dario Wegher Rev r 302 Maple
Daris Edward F (Solange M) grinder AmBCorp h 132 Riverton rd
—Thomas T (Bessie) mail porter NYCRR h 38 Griffin
Darius Armando B (Anna) fireman Spfd College 263 Alden h at Agawam
Dark Thomas parking lot atdt r 31 Greenwood
Darley Arthur F (Irene F) mgr 171 State h at Southbridge
Darling Edward W (Lilla D) buyer WMassElecCo h 15 Juniper dr
—Gordon P student r 66 Harvard
—Howard E (Mildred E) supt 57 Maple h 66 Harvard
—Katherine r 39 Mulberry
—Lilla D Mrs clk WMassElecCo r 15 Juniper dr
—Rose h (145) 786 State
—Russell E (Jean R) rem to Thompsonville Conn
—Ruth M tchr School Street School h (5) 255 Union
—Thomas H (Bernice L) rem to Wilbraham
—Valetta P wid Robards r (5) 255 Union
D'Arminio Carmen (Florence) elec eng Chicopee h 6 Dutton IO
Darmochwat Julius (Catherine) emp USA h 92 Timber la
Darnell Edward J (Mary A) rem to Tampa Fla
—Ronald H (Nancy A) in USAirForce h 59 Layzon Brothers rd IO
Darney J Edward (Bernice) dept mgr 1621 Main h 34 Kipling
Darnley Howard W (Doris L) grinder 224 Hancock h 38 Agnes
—Howard W Jr draftsman Agawam r 38 Agnes
—Stuart R (Eleanor) facility assigner 295 Worthington h at Longmeadow
Darrah Charles A r 116 Rifle
—Charles A Mrs (Alice A) died Oct 6 1957 age 65
—Florence P wid James h 79 Silver
—Gertrude M Mrs tel opr TelCo r (2) 192 Central
—Irwin A (May L) engineering designer USA h 155 Rosewell av
—Robert D (Hideko) in USAirForce h 51 Putnam cir
—Robert H (Gertrude M) warehouse supt WSpfd h (2) 192 Central
Darsch David J (Dorothy) h 26 Monmouth
—Joseph N (Anna M) clk 1803 Columbus av h 80 Knox
Darsigny Leo P (Elizabeth) tchr E Longmeadow h 355 Worcester IO
—Macleau J h 355 Worcester IO
Dart Edison F (Grace A) trk driver Bab Transfer Inc h 23 Vhurch
Dascanio Jerry L (Isabelle M) cable splicer WMassElecCo h 18 Brunswick
Dash Joseph r 2445 Main
—Milton I (Frances) slsman 39 Lyman h 91 Forest Park av
Dashevsky Charles M h 40 Churchill
—Lena wid William r 165 Massasoit
—Maurice I (Eleanor S) treas Union Market Inc 77 Dwight h 16 Eddywood
Dashnaw Shirley Mrs clk TelCo h 879 Belmont av
Dashner Elaine P clk 1295 State h at Chicopee
DaSilva Helena married Joao Reis
daSilva Pedro G physician SHosp r do
Dassatti Guido D (Lucia) cook ASCo h 17 Norwood
Dasso Alfred in USNavy r 215 Allen
—Ernest (Elizabeth) landscape gardener 215 Allen
—Ernest Jr (Dolores L) mech 648 State h 1172 Page blvd
—Robert (Nancy M) carp h 23 Shillingford
—William A (Anella J) warehouseman USA h 38 Lombard
Dassos Menas M (Clara) h 38 Longfellow ter
Dastoli George C (Anita H) sls mgr WSpfd h 52 Spence
D'Atri Herman E (Rae) dist mgr 282 Worthington h 274 Fountain
Daubmann George C (Helen L) supv GBCo h 43 Lang
Daubney Douglas (Patricia E) rem to Lumberton NJ
—Henry J (Florette T) patternmkr WSpfd r 131 Bowdoin

DAUBNEY

—Leslie E (Eunice J) patternmkr WSpfd h 45 Potter pl
Daudelin Herman E (Yvonne E) firefighter SFD h 125 Berkshire IO
—Mary E wid Leo A emp SHosp h 148 Washington
—Omer B (Priscilla M) mach CVMfgCo h 134 Hampshire IO
—Peter J (Elizabeth J) h 5 Sumner ter
—Raymond J (Irene J) foreman Alamac Knitting Mills Inc h 214 Centre IO
—see Dudley
Daudlin Christine H wid Horace G h 286 Tyler
—Patricia A typist MCCo r 105 East
—Robert W r 286 Tyler
—Ruth M Mrs clk MCCo r 105 East
—Theodore N (Ruth M) millwright 644 Monsanto av IO h 105 East
Daughters of Our Lady of Mercy 56 Margaret
Daughtry Marcell (Julia P) presser 159 Taylor h 130 Tyler
Daulton Raymond E gas sta atdt Westfield r 1827 Main
Daum Baking Co (Henry Weissman) 388 Dickinson
Daume William B (Jean D) rem to Longmeadow
Daunais George A (Sally A) emp city h 17 Massasoit pl
—Joseph O (Aimee B) landscaper 90 Maryland h do
—Lionel (Rose V) trk driver 211 Plainfield h 181 Groveland
—Robert H (Beatrice S) meter reader WMassElecCo h 125 Glenwood
—Yvonne D Mrs clk USA h 19 Massasoit pl

DAUPHINAIS ALBERT A
(Elise) pres-treas Construction Service Inc 73 Rocus h at N Grafton—See p 83

—Ida rem to Newark NJ
—Odelia G wid Charles J h (7) 2365 Main
Dauplaise Dora C messenger Spfd Safe Deposit & Trust Co r 99 Savoy av
—Edmond J (Yvonne) pressman WSpfd h 99 Savoy av
—Ernest F (Barbara T) painter h 4 Chapin ter
—Irene Y bkkpr Spfd Institution for Savings r 99 Savoy av
—John P (Marion E) lithographer 18 Park h 14 Medford
—Joseph A (Clara M) h 30 Holyoke
—Walter J (Bernadette) emp USA h 34 Palmyra
—Wilfred R laborer 65 St James blvd r 99 Savoy av
Daury Clarence W (Susan C) junk h 37 Sargeant
—Frederick (Oleda A) h 37 Sargeant
—Raymond F r 37 Sargeant
—Susan S Mrs emp SHosp r 37 Sargeant
Dauval John emp DMCo r 193 Worthington

DAV RON MANUFACTURING CO INC
David J Blais pres-treas manufacturers of special tools gages and grinding fixtures and Teflon products (2d fl) 42 Hampden tel RE 6-9108—See p 155

Daval Florida wid Ovide J h (1) 5 Crystal av
—Ovide J died Dec 15 1957 age 54
Davani Constance M Mrs slswoman 828 State r 17 Norfolk
—Madison W (Constance M) assembler AmBCorp h 17 Norfolk
D'Avanzo Charles S (Katherine W) physician (240) 130 Maple h at Longmeadow
Dave's Foodtown Super Market David I Levi pres Albert Greenfield v pres Leah K Levi treas grocers 483 Belmont av
—Grill (David M Husson) rest 3061 Main
—Oil Burner Service (David Stambovsky) 57 Eckington
—Tire Exchange Inc Charles L Brothers pres Henry S Brothers treas 830 Dwight
Davenport Eleanor P Mrs waitress 8 Fort r 65 Strong
—Ellen B Mrs IBM opr USA r 28 Saratoga
—Elwin C (Genevieve F) elec trk driver Westinghouse h 151 Monrovia
—Emory T (Ellen B) assembler HSDiv h 28 Saratoga
—Genevieve F Mrs clk 1414 Main r 151 Monrovia
—Harry A (Anna H) emp city h 560 Liberty
—Josephine M Mrs housewkr Wesson Memorial Hosp r 177 High
—Lester L (Eleanor P) tire builder USRCo h 65 Strong
—Muriel F typist 195 State h at Agawam
—Richard M (Muriel F) clk 73 State h at Agawam
—Suleeta Mrs h 49 Charter av
D'Aversa Joseph (Rosa) tailor 1143 State h do
Davey Roy S (Cora R) public relationsman Hartford Conn h 42 Park la
DaVia Amelia wid Massimo r 116 Tyler

Old Storrowton Tavern
Storrowton Village, West Springfield
OPEN YEAR 'ROUND
OLD FASHIONED FOOD, DRINK and LODGING
DIAL RE 2-4188

Daviau Andrew W (Anna G) setupman MDFCo h 63 Chapin ter
—Arthur J (Jennie) supv CFalls h 205 Belmont av
—Clara wid William mach opr 162½ Chestnut r 63 Chapin ter
—Dorothy D Mrs clk WSpfd h 33 Myrtle
—George E driver Boston r 29 Mazarin IO
David Albert P (Frieda A) (Fontana's Market) 569 Worthington h 106 Littleton
—David S mach opr USA r 90 Everett
—Fernando L physician SHosp r do
—George S (Florence J) mgr meat dept 528 Sumner av h 20 Kelly pl
—Gertrude I Mrs clk SOD r 37 Saratoga
—Homer J (M Jennie presser Chicopee h (2) 820 State
—John J physician 419 Sumner av r do
—Mary waitress 141 State r 108 Walnut
—Paul F (Evelyn M) insp HSDiv h 179 Acrebrook rd
—Rose wid Leo J h 419 Sumner av
—Roy A clk 569 Worthington r 106 Littleton
—Samuel (Nora S) insp USA h 90 Everett
—The apts 58 Grosvenor
David's Inc of Springfield David H Smith treas shoes 541 Sumner av
Davidow Fred G (Mary A) h 85 Redlands
Davidson A Julian (Celia S) treas Hall's Hardware Co Inc 811 State h 114 Gillette av
—Agnes Mrs clk 1379 Main h at Ludlow
—Albert A (Alma D) metallurgist USA h 199 Leyfred ter
—Alexander S (May S) toolmkr Westinghouse h 122 Windemere
—Alma D Mrs typist 760 State r 199 Leyfred ter
—Benjamin (Gussie F) slsman Plainville Conn h 125 Woodlawn
—Carole Mrs tchr 426 Armory r (14) 161 Sumner av
—Cecelia H buyer 1477 Main h at WSpfd
—Charles H (Lillian) (Charlie's Fruit Shoppe) 607 Dickinson h 15 Bretton rd
—Christine Mrs h (22) 59 Spring
—Colleen J Mrs r 1676 Carew
—David (Minnie) r 121 Jefferson av
—Diana nurse SHosp r do
—Douglas (Lillian R) scaler 130 Lyman h at Will
—Edith L nurse 759 Chestnut h at Southwick
—Edward J (Bessie C) h (2) 68 Federal
—Eva Mrs h (17) 1450 Boston rd
—Francis E (Gertrude E) pres Hall's Hardware Co Inc 811 State h 193 Abbott
—Frederick (Nellie) r 202 Sumner av
—Ida wid Hyman r 136 Melha av
—James S (Lorraine H) lithographer GBInc h 115 Victoria
—John L (Anne M) assembler Westinghouse h 406 Belmont av
—Joshua J (Esther M) (Davidson's Market and Bakery) 337 Wilbraham rd h 150 Overlook dr
—Lewis S (Carole) clk of corp Hall's Hardware Co Inc 811 State h (14) 161 Sumner av
—Leslie F r 157 Almira rd
—Leslie F (Barbara M) rem to Wilbraham
—Lorraine H Mrs tchr Ludlow r 115 Victoria
—Louis (Ida) painter h (5) 16 Sheldon
—Louis B h 46 Narragansett
—Louis B Mrs (Gertrude T) died Dec 5 1957 age 70
—Marion A serviceman 35 State h at Southwick
—Paul W in USAirForce h 421 St James av
—Rebecca wid Eli bkkpr 367 Worthington r (4) 748 State
—Richard W (Jean D) firefighter SFD h 47 Judith
—Ruth E clk MMLInsCo r 999 Liberty
—Samuel M pres-treas Federal Market Inc 405 Franklin h 21 Kenwood ter
—Saul J furniture New Britain Conn r 125 Woodlawn
—Thomas L (Lorraine V) diemkr 140 Wilbraham av h 209 Draper
—William H (Eleanor E) with Davidson's Market and Bakery 337 Wilbraham rd h 199 Middlesex
—William H Jr (Ruth Y) diemkr Westinghouse h 52 Thornton
—Wilma D clk MMLInsCo r 21 Kenwood ter
—see Davison
Davidson's Market & Bakery (Joshua J Davidson) 337 Wilbraham rd
Davies Arthur died May 19 1957 age 89
—Caroline E wid Arthur h 10 Ripley pl
—George (Florence) supv insp (508) 145 State h at Northampton
—George C (Annetta B) elev opr USA h 87 W Alvord
—Harry F (Ida E) mach E Longmeadow h 86 White Oak rd
—James F (Katherine R) foreman CFalls h 110 Merida
—James F Jr (Bertha M) firefighter SFD h 311 El Paso
—John R (Louise T) slsman Hartford Conn h 25 Lenn rd
—Lorraine E Mrs clk MMLInsCo r 47 Rittenhouse ter
—Lulu R Mrs nurse SHosp h 21 Buckingham pl
—Malcolm J (Lorraine E) tabulating supv 365 State h 47 Rittenhouse ter
—Thomas J (Laurianna E) ins agt PruInsCo h 43 Rathbun
—Thomas J (Pearl M) eng Chicopee h 223 Arthur
—see Davis
Davignon Agatha C wid Desmond W h 165 Gresham av
—Armand R (Eleanor R) clk 144 Chestnut h 168 Winton

—Eleanor R Mrs slswoman ASCo r 168 Winton
—Leo (Rachel) polisher WSpfd h 195 Dickinson
—Pauline M wid Fred mach opr USRCo h 6 Canton
—Roland (Rollande) rem to Aldenville
—William A (Eleanor P) grinder USA h 175 Gresham av
Davila Joseph S (Dolores D) in USAirForce h (C) 36 Edmund Wynn cir
Davilli Tomasso (Amedia) handyman 84 Virginia h 89 Armory
Davin Anne M wid Thomas R h 59 Parkside
—Chester J (Clara N) asbestoswkr WSpfd h 47 Biltmore
—Clara N Mrs asst office mgr United Fund Inc 184 Mill r 47 Biltmore
—Gordon C (Marion K) asst auditor The Third National Bank & Trust Co 1391 Main h at WSpfd
—Helen E wid James E comptometer opr USRCo r 410 Allen
—John R (Dorothy M) photostat opr 55 Elm h 67 Parkside
—William K teller Spfd Safe Deposit & Trust Co 127 State h at WSpfd
Davinson Ethelyn L Mrs h 36 Greenacre sq
Davio Arline R Mrs typist 32 Harrison av r 96 Marble
—Charles M shipper 644 Monsanto av IO r 580 Plainfield
—Eleanor L nurse Mercy Hosp r do
—Evelyn stitcher 84 William r 123 Pine
—Joseph T (Arlene R) mach h (7) 96 Marble
—Olga M Mrs typist 1250 State h at Agawam
Davis Abraham P (Shirley) foreman 18 Park h 67 Narragansett
—Alfred J (Mona A) slsman 66½ Vernon h 12 Harriet
—Allen P (Claire M) fireman B&M h 80 Shamrock
—Alison C (Gladys L) coml artist Hartford Conn h 36 Arthur Picard cir IO
—Ann Mrs housewkr h 64 Seventh
—Anna C Mrs asst credit mgr 1502 Main r 46 Rosella
—Ardela wid Charles h 48 Biltmore
—Ardella D P wid Charles L h 48 Biltmore
—Arlene R Mrs clk 32 Harrison av r (7) 96 Marble
—Arthur B (Elizabeth S) treas Day Lumber Corp 45 Fisk av h at WSpfd
—Augusta Mrs h 125 Greene
—Barbara J clk USEnvCo r (5) 33 Longhill
—Bdg 115 State
—Beatrice IBM opr 63 Elm r (3) 86 Byers
—Benjamin (Laura) presser 1003 St James av h (5) 32A Bradford
—Bertha r 1063 Worthington
—Bertha L r 104 Middlesex
—Bertha T h (3) 159 Sumner av
—Beryl A wid Arthur F h (7) 17 Pasadena
—Beulah P wid John W housewkr h 114 Walnut
—Beverly J nurse emp 1725 Wilbraham rd r 55 Gateswood rd
—Blk 396-398 Bridge
—Bonnie L student r 90 Groveland
—Carl F (Florence M) emp 8 Winter h 16 Harriet
—Charles (Florence) sec Springfield Window Cleaning Co Inc 437 Orange h do
—Charles A (Leila) pastor St Mark's Christian Methodist Church h 52 Westminster
—Charles E (Gertrude W) h 49 Albemarle
—Charles H (Anna C) mach opr Westinghouse h 46 Rosella
—Charles J (Grace) h 28 Fenimore blvd
—Charles T (Rita L) administrative asst SETCo h 110 Brandon av
—Charles W farmhand r 49 Albemarle
—Charles W (Lillian C) sheetmetalwkr emp 112 White h 140 Groton
—Chauncey A (Florence G) slsman Greenwich Conn h (7) 120 Belmont av
—Clara S Mrs clk 7 Worthington r (6) 294 Sumner av
—Clare W (Esther M) asst agt WMassElecCo h 31 Burton
—Clarence F (Clara S) communications eng TelCo h (6) 294 Sumner av
—Claude E shipping clk 1414 Main r 50 Roosevelt ter
—Clifford L (Barbara J) slsman h (5) 33 Longhill
—Clinton C (Lorraine M) h 24 Lexington
—David G (Shirley A) systems analyst USA h 8 Navajo rd
—David W r 32 Byers
—Delina M Mrs boxmkr Chicopee h 84 Essex
—Dexter C (Velma H) lithographer 157 Chestnut h 181 Shawmut
—Dora D wid James housewkr h 125 Greene
—E Pearl h (401) 774 State
—E T Realty Co James E Davis pres Ruth B Davis clk Mrs Caroline A Morris treas (508-510) 115 State
—Earl F (Lila) (Davis Garage & Body Works) 822 Bay h 131 Stafford
—Earle (Sophie B) office mgr WSpfd h (2A) 77 Longhill
—Earle L (Evelyn F) cost acct Westinghouse h 16 E Brundreth
—Eddie (Martha E) miller Chicopee h 11 Wilbraham av
—Edith A Mrs clk SF&MInsCo r 266 Pearl
—Edith M h 431 Union
—Edna L wid Edward F h 49 Crow la

—Edward (Delma) tire builder USRCo h rear 90½ Buckingham
—Edward J (Ethel A) physician (137) 130 Maple h 105 School
—Edward L (Jane E) prof AmIntCol h 72 Garvey dr
—Elizabeth H Mrs r 700 State
—Elliott M (Natalie E) h 15 Wellington
—Elliott M Jr student r 15 Wellington
—Ellison L (Olive D) clk Wilbraham h 20 Gerald
—Emily L wid George J clk (105) 36 Court h 892 Worthington
—Emily R wid Ennis slswoman 1398 Main h 77 Orange
—Ernest H Jr (Ann M) in USAirForce h 403 Monsanto av IO
—Ethel B Mrs h 92 Suffolk
—Eugene (Mary) mach Feeding Hills h 50 Roosevelt ter
—Evelyn E beauty salon mgr 1477 Main h at Wilbraham
—Fannie B wid Samuel died Dec 21 1957 age 73
—Florence wid William r 18 Lebanon
—Francis G (Loretta G) h 368 Dickinson
—Francis R (Charlotte A) h 500 Central
—Frank L elev opr SPO h 228 Walnut
—Fred (Virginia B) in USAirForce h 159 Knollwood
—Fred E (Cora M) h 170 Dwight rd
—Frederick H (Marjorie P) emp city h 19 Kelly pl
—Garage & Body Works (Earl F Davis) 822 Bay
—Gardner (Mary L) estimator Agawam h 216 Marsden
—George r 1945 Main
—George A (Irene E) pres American Saw & Mfg Co 67 Boylston h (10) 94 Maple
—Gertrude L wid Frederick K h (2) 789 State
—Gloria married Jay Slosberg rem to Boston
—Harold A (Hazel E) mach NYCRR h 47 Suffolk
—Harold C (Grace E S) eng 52 Hillman h 29 Rittenhouse ter
—Harold D student r 110 Pasadena
—Harold J (Theresa F) mach opr WSpfd h (8) 22 Morris
—Hattie Mrs r 38 Warner
—Hayward h 50 Holyoke
—Hayward emp NYCRR r 66 Holyoke
—Hazel A wid Nathan h 270 Orange
—Helen M wid Charles H r 105 Nottingham
—Helen S r (3) 159 Sumner av
—Henrietta Mrs h 43 Chester
—Herbert J (Alethea G) acct A&PCo h 324 Stapleton rd
—Hewat asst supt 1250 State h at Collinsville Conn
—Hilda M Mrs r 143 Essex
—Horace O (Kathleen A) insp PM&GCo h 1071 St James av
—Isabella A r 18 Whittier
—Isaiah (Antoinette) emp city h 30 Windsor
—Izetta Mrs lace cutter WSpfd h 39 Walnut
—Jacob (Sylvia H) v pres Union Market Inc 77 Dwight h 90 Groveland
—James B (Mae) emp Westinghouse h 93 Blunt rd
—James E (Mary F) sec American Saw & Mfg Co 67 Boylston h at Longmeadow
—James E (Ruth B) pres E T Davis Realty Co pres Canyon Realty Co treas Dell Realty Co pres E T D Corporation pres Title Insurance Co of Hampden County and pres Real Estate Maintenance Co (508) 115 State h at E Longmeadow
—James M (Anna) clk Holyoke h 70 Oak Grove av
—James R (Evangeline A) mach opr Northampton r 123 Westminster
—James R (Lorraine M) rem to Agawam
—James W (Theresa M) grinder Will h 574 Chestnut
—Jamie E (Joan K) field eng NY h 76 Crestmont
—Janie J Mrs packer 1897 Columbus av h 53 Windsor
—John (Llewellyn) in USAirForce h (35) 2295 Main
—John A (Margaret) elec 32 Cypress h at CFalls
—John D student r 49 Crow la
—John D (Ruth M) printer emp 157 Chestnut h 177 Shawmut
—John L insp HSDiv r 177 Shawmut
—John W (Barbara I) union organizer E Hartford Conn h 455 Franklin
—John W (Geraldine V) slsman WSpfd h 119 Hancock
—John W Jr in USAirForce r 114 Walnut
—Joseph (Ruth M) maintman 500 Columbus av h 109 Cambridge
—Joseph L in USArmy r 176 Oak Grove av
—Joseph W (Jennie M) chimney cleaner 55 Gatewood rd h do
—Kenneth C (Rosemarie) chemical opr 644 Monsanto av IO h 17 Whittier
—Kenneth E (Joyce S) supv 229 Parker h 109 Powell av
—Kenneth W (Marion M) slsman SGLCo h 35 Cliftwood
—Kristine A clk HSDiv r 892 Worthington
—Laura Mrs fitter ASCo r (5) 32A Bradford
—Lawrence (Marion D) pres-treas Automatic Oil Heating Co and pres-treas Davis & Daggett Co 238 Dwight h at Longmeadow
—Lee A (Helen L) in USAirForce h 29 Duryea
—Leon (Helen) h 173 Tyler
—Lilla M wid Benjamin r (26) 97 Spring
—Lorraine Mrs h 80 Fernwold
—Louis M died June 12 1957 age 88
—Louise Mrs waitress 1528 Main h 24 Mattoon
—Lucy M wid Samuel r (3) 50 Franklin

HAMPDEN SAVINGS BANK
INC. 1852 **19 HARRISON AVENUE**
Individual Accounts $1.00 to $7,500
Joint Accounts $1.00 to $15,000
Interest begins first of each month payable last business day of Apr. and Oct.

DAVIS
—Lynn A (Edith V) h 1157 Boston rd
—M Eugene (Eleanor T) dir of religious activities Spfd College h 235 Birchland av
—Mabel E wid Clifford E cafeteriawkr public schools h 82 Garfield
—Mabel N r 471 Chestnut
—Mae E clk of corp T J Sullivan Coal Co 436 Taylor h at Agawam
—Margaret B emp SHosp r 144 Tyler
—Marie L clk 1391 Main r 551 Wilbraham rd
—Marion D Mrs clk Automatic Oil Heating Co and clk Davis & Daggett Co 238 Dwight h at Longmeadow
—Marion H wid Sidney F h 117 Bowles
—Marion M Mrs clk 275 Maple r 35 Cliftwood
—Mary B Mrs h 12 Ventura
—Mary L wid Joel housekpr 27 Riverview r do
—Mason H (Beatrice P) h 299 Eastern av
—Merrild L (Agnes C) clk E Longmeadow h 34 Grant
—Mildred E clk (612) 1200 Main h at Hampden
—Mildred G wid William h (16) 820 State
—Mildred L Mrs clk WMassElecCo h 99 Merrimac av
—Milton K (Lovie L) custodian emp city h 31 Oak Grove av
—Minnie wid Charles r 533 Dickinson
—Mollie L wid Edward T h 105 School
—Myrtle Mrs h 594 Union
—Nancy M wid Earl E r 55 Wilbraham rd
—Nathan S (Ruth) pres McCarthy Drug Co Inc 512 Sumner av h 38 Virginia
—Norman (Jimmye L) rem to London Eng
—Otis N (Marian L) h 664 Roosevelt av
—Ralph E (Rita E) mach opr Agawam h 476 Gifford
—Ralph I (Lucy) tester Westinghouse h 110 Pasadena
—Ralph L (Merle L) firefighter SFD h 13 Onondaga
—Raymond E (Marie L) tchr music 551 Wilbraham rd h do
—Raymond E (S Vivian) h 45 Hope
—Raymond H (Arlene) fence erector Agawam h 297 Dickinson
—Regina wid Louis r 11 Wilcox
—Remell B Mrs clk MMLInsCo r 50 Clinton
—Robert B messenger USA h 144 Tyler
—Robert E (Nancy B) draftsman 89 Logan h at Hazardville Conn
—Robert G (Lillian C) PBX installer-repairman TelCo h 100 Gralia dr
—Robert H (Remell B) emp USRCo h 50 Clinton
—Russell E (Lillian M) real est 236 Dorset h do
—Ruth B Mrs pres Dell Realty Co clk Canyon Realty Co clk E T D Corporation and clk E T Davis Realty Co (508) 115 State h at E Longmeado;w
—Ruth B wid Alexander D h (2) 124 Byers
—Ruth E h 49 Allendale
—Ruth E clk MMLInsCo r (7) 120 Belmont av
—Salim R (Edna) meat 116 Ferry h at N Agawam
—Sally priv sec Third Nat Bank & Trust Co 1391 Main h at Holyoke
—Scarlette O maid SHosp r 291 Bay
—Sherman N (Arlene) tow motor opr USA h 240 Pendleton av
—Sherman N Jr (Ann D) bevwkr 33 Plainfield r 240 Pendleton av
—Shirley L clk MMLInsCo r 75 Carnavon cir
—Spencer R (Dorothy C) mech 822 Bay h 89 Groton
—Standish F mach opr WSpfd h 103 Franklin
—Stanley T (Hazel M) slsman 120 Oakland h 188 Denver
—Velma H Mrs waitress 1032 Main r 181 Shawmut
—Vera W wid Alfred r 31 Burton
—Walter B emp 71 Colton r 86 Melrose
—Walter E (Ellen A) watchman DMCorp h 38 Acorn
—Walter H (Pearl E) in USAirForce h 63 Granger
—Warren C (Catherine) rem to Hyannis
—Wilbert E (Leotine L) h 75 Carnavon cir
—Wilbert E (Marie L) tool designer Chicopee h 3 Intervale rd
—William (Lucy M) in USAirForce h 50 Greenwood
—William D (Leona K) crane opr NYCRR h 221 Taylor
—William D Jr emp city r 221 Taylor
—William F (Madelyn G) yard master NHRR h 36 Gillette cir
—William H (Virginia S) slsman 67 Boylston h at W Springfield
—William Mabon (Jean J) physician (223) 130 Maple h at Longmeadow
—William P (Isabel M) checker 214 Birnie av h 111 Jefferson av
—William V (Aldea M) serviceman 228 Dwight h 42 Greenwich
—Willie r 30 Windsor
—Williemae housewkr r 83 Monmouth
—Willis A (Mildred I) mach PMachCo h 493 Plainfield
—Willmot R wid William J h (7) 15 Edwards
—Winthrop I died June 12 1957 age 87

DAVIS & DAGGETT CO
Lawrence Davis pres-treas Marion D Davis clk distributors domestic and industrial fuel oil wholesalers York Air Conditioning Enco Industrial oil burning equipment 238 Dwight tel RE 6-1869—See p 162
—see Davies
Davison Ada M clk Valley Bank & Trust Co h (S) 29 High
—Earle A gen mgr 924 Main h at Bloomfield
—Joseph waste paper NY h (17) 3 Salem
—Joseph (Fannie) (Davison Trading Co) 10 Essex h at NY
—Margaret J prin Mary O Pottenger School r 167 High
—Trading Co (Joseph Davison) bags and burlap 10 Essex
—Wallace r (17) 3 Salem
—Wellen G (Elizabeth P) eng Westinghouse h 25 Intervale rd
—see Davidson
Davitt Bessie Mrs died Dec 10 1957 age 87
—John R (Florence R) boxes Chicopee h 221 Atwater rd
—John T in USArmy r 75 Caseland
—Mary L wid Charles A h 75 Caseland
Davy George L (Muriel A) sta fireman Easthampton h 29 Tacoma
—Joseph A (Leona R) sta fireman S Hadley h 12 Osgood
—Martha M supv MMLInsCo h (7) 685 State
Dawe Charles (Rose) h 29 Lillian
—Charles Jr (Lillian D) trk driver Hartford Conn h 98 Santa Barbara
—Charles W (Marion H) rem to Florida
—Lillian D Mrs typist MMLInsCo r 98 Santa Barbara
Dawes Charles H (Louise E) trainman B&A h (8) 2365 Main
—Elizabeth Mrs clk 73 State h at Longmeadow
—Ernest A (Lillian E) h 24 Pershing ter
—Robert (Adrienne) maintman HSDiv r 118 Thompson
—Robert A Jr (Louise C) in USNavy h 82 Druid Hill rd
Dawkins James (Sarah) mech 369 Birnie av h 144 10th
—Janie M housewkr h 308 Bay
—Willie M housewkr r 14 Beacon
Dawn Donut Shoppe (Aldeo P Dufault) 2911 Main
Dawson Agnes H Mrs spotter WSpfd h 94 Oswego
—Alton L (Dora E) tiremkr USRCo h 65 Demond av
—Clifford A (Helen B) clk 1976 Main h (41) 2295 do
—Roy E (Josephine M) mach 45 Fiske av h 33 Clayton
Day Alan C trk driver 16 Mill River la r 6 Etna ct
—Arthur W (Dorothy) painter h 40 Plainfield
—Barbara M clk 365 State h at W Springfield
—Cecilia h 47 Hollywood
—Donald B (Lois A) mach E Longmeadow r 386 Roosevelt av
—Donald B (Ruth H) mach P&WADiv h 1600 S Branch pky
—Dorothea N priv sec USEnvCo r 40 Plainfield
—Evalyne M Mrs v pres-clk Hodges Carpet Co treas Indian Orchard Co 34 Front IO and v pres-clk MacArthur Products Inc do r 351 Longhill
—Evangeline G Mrs clk PMachCo r 216 Wilbraham rd
—Frances A clk 365 State r 149 Wheeler av
—Frederic W (Hazel T) h 66 Wayne
—Harold S (Florence H) plumber h 33 Amber h do
—Hazel E bkkpr 17 Pearl h (8) 13 Edwards
—Hazel S wid Robert F office sec 109 Allen h 30 Clifton av
—Helen Mrs (Mrs Day Studio) 98 Broadway h at Hartford RI
—Howard H (Evangeline G) sls clk Holyoke h 216 Wilbraham rd
—Jennie M r 379 Central
—John emp city r (11) 84 Spring
—John H (Bertha M) janitor 603 Columbus av h 33 Ina
—John H (Esther F) h 149 Wheeler av
—Lorraine L Mrs bkkpr 158 Lyman r 120 Brandon av
—Lumber Corporation office and yard 45 Fisk av
—Mary Mrs r 35 Woodside ter
—Mrs Studio (Mrs Helen Day) reader and advisor 98 Broadway
—Nellie I wid Charles G rem to Agawam
—Nellie L wid William O h 54 Ridgewood pl
—Orland M r 2882 Main
—Orland R (Shirley E) asst supt 302 Locust h at Chicopee Falls

DAY R L & CO
see Tucker Anthony & R L Day—See p 73
—Raymond (Edna M) condr NYCRR h 318 Wilbraham rd
—Robert T (Mary A) office mgr R M Hallam Co 837 State h 126 Pinecrest dr

DAY
—Robert W (Rita G) restwkr WSpfd h 58 Lucerne rd
—Robert W Jr (Doris M) welder E Hartford Conn h 1096 Allen
—The Tailor (James C Bampos) 7 Liberty
—Vera M Mrs h 31 Amber
—William C (Jennie G) trk driver SRCo h 57 Leavitt
—Winsor B (Evalyne M) pres Indian Orchard Co 34 Front 10 and pres-treas Hodges Carpet Co and v pres MacArthur Products Inc do h 251 Longhill
—& Night Store (William A Agnos) hat cleaners 1697 Main

DAYLIGHT DAIRY PRODUCTS
milk and cream the finest in fresh dairy foods dairy service in Springfield and surrounding towns 18-22 Kirkland av Ludlow Mass tel JU 3-3967—See p 158
Dayton Geraldine D wid Alfred h 42 Manitoba
—Gertrude M Mrs tchr 46 Oakland h at Wilbraham

DAYTON V-BELT DRIVES
W J Foss Company distributors 112 Broadway tel RE 7-0206—See p 121
Daytona The apts 180 Union
Daze Wilfred J (Rose I) h 24 Ellsworth av
Deady Francis J (Nora C) eng emp 88 Front IO h 73 St James av
—Jane G atdt Belchertown r 14 School
—John P r (3) 90 High
—Marceline A priv sec (304) 44 Vernon r (3) 90 High
—Walter B (Mary A) metal finisher USA h 47 Parkside
—William r 59 Broadway
Deak Clara wid John r 88 Whittier
Dealer Supply Co Inc Harold T Plugge pres Mrs Edith L Plugge asst treas hdw 1685 Columbus av
Dean Albert L (Rose H) rem to W Springfield
—Anne E clk 61 Franklin r 55 Walnut
—Barbara A clk TelCo r 34 Bristol
—Charles O (Effie E) h 18 Webber
—David A Rev (Dorothy P) pastor Advent Christian Church 145 Bay h 208 MassAv
—Donald L (Barbara E) supv USRCo h 79 Montrose
—Douglas (Muriel) foreman 38 Walter h at Holyoke
—Douglas W shipper A&PCo r 172 Thompson
—Edward F (Ethel E) blender MCCo h 233½ Quincy
—Elizabeth A tchr 235 State h (5) 89 Sumner av
—Eugene J (Nora E) route slsman 1156 State h 34 Bristol
—Eugene J Jr r 34 Bristol
—Francis E (Rita M) shovel opr 116 Denver h 81 Embury
—Herbert A (Barbara M) finisher Alamac Knitting Mills Inc h 305 Water IO
—James J stockman WSpfd r 34 Bristol
—John F IBM opr USA r 23 Prince
—John J (Rose L) paper machine tender WSpfd h 38½ Collins
—Julia Mrs emp 1400 State h 59 McKnight
—Margaret T wid Michael h 55 Walnut
—Martin E (Nina E) interior decorator 22 Beauchamp h 24 do
—Martin H (Elizabeth V) elec 44 Fairhaven dr IO h do
—Mary J wid Patrick H r 63 Woodlawn
—Mildred Mrs h 775 Worthington
—Patricia M mach opr 837 State r 34 Bristol
—Raymond C (Mary F) dist storekpr 370 Albany h at Holyoke
—Robert A r 79 Montrose
—Robert E (Shirley M) bkkpr WSpfd h 38 Granger
—Robert F died Aug 15 1957 age 88
—Thomas J (Joan T) h 23 Prince
—see Dion and Dionne
Deane Bertha W wid Julian S h 62 Shefford
—David G (Florence A) (Deane & Marcil) 33 Amity ct h 104 Washington rd
—Florence H wid Frank W h (2A) 1292 Bay
—Geneva S wid Hugh G h 183 Dartmouth ter
—Helen J wid Luke V h 34 Ontario
—John F (Helen W) driver's helper 42 Emery h 27 Woodbine av
—John P (Mary E) h (3) 2851 Main
—Marion L wid William B r 539 State
—Palmyre L wid Oscar B Jr h 170 Washington blvd
—& Marcil (David G Deane and Walter A Marcil) fire apparatus and supplies 33 Amity ct
—see Dion and Dionne
DeAngelis John (Lucy E) shoes 350½ Walnut h 346½ do
—Philip L draftsman Cleveland O r 346½ Walnut
DeAngelo Frank B (Emily C) upholsterer 29 Sheffield h 75 Melrose
—Frank L clk N Wilbraham r 75 Melrose
—Fred R (Mary T) printer 63 Hillman h at E Longmeadow
—Patrick P (Gina T) waiter 868 Main h 50 Lionel Benoit rd

FRED C. McCLEAN HEATING SUPPLIES, Inc. 47 PARK STREET
P.O. BOX 1668 — TEL. RE 4-5668

FIELD, EDDY & BULKLEY
1200 MAIN STREET PHONE RE 4-1112
Springfield Fire and Marine
Local Agents

TELEPHONE RE 3-6513
BENJAMIN POWELL SONS, INC.
EAVE TROUGHS – LADDERS – ROOFING
109-115 ALLEN STREET

Deangelo Louis (Josephina) painter 89 Logan h at Longmeadow
Dearborn Armida A Mrs mach opr WSpfd r 26 Groton
—Donald (Carmella) h 56 Loring
—Edward T (Marion E) mach repr Westinghouse h 62 Amore rd
—Edward W r 62 Amore rd
—Elizabeth S Mrs h 386 Parkerview
—Ella Mrs r 1967 Main
—George A (Winifred E) h (3) 84 Saratoga
—Harold F h 43 Woodbine av
—Harold F (Winifred M) trk driver WSpfd h (1) 26 High
—Harold W r 62 Amore rd
—Harry E (Mary E) shipper 162 Taylor h 37 Vincent
—Harry R (Marion F) mach DMCo h 14 Midway IO
—Ida C Mrs h 1408 Bay
—John A (Armida A) insp P&WADiv h 26 Groton
—Joyce M slswoman 1423 Main r 62 Amore rd
—Mary E Mrs asst cashier (416) 1387 Main r 37 Vincent
—Pharmacy Inc Arthur A Levin pres-treas 1081 State
—Victor R (Geraldine A) grinder E Hartford Conn h 42 Parkin
—William C (Marie E) weaver Thompsonville Conn h 92 Lowell
—Winifred W Mrs h 67 Lebanon
Dearden Frances I h 25 Crest
—Harold E (Katherine T) clk USEnvCo h 77 Granger
—Leah M registrar Norton r 25 Crest
—Virginia F wid Charles G h 16 Burnside ter
Dearing Alfred J Jr (Elizabeth C) installer TelCo h 45 Aldrew ter
—Gertrude M Mrs bkkpr corp clk F C Taplin Co 472 Bridge h at Agawam
—Harry (Myrtle R) h 29 Ashmun
Dearness Marie E Mrs waitress 8 Fort h (1C) 304 Union
Dearstyne Nellie W tchr S Hadley r 107 Norfolk
Deasy Prudence P Mrs h (5) 976 State
—Robert (Charlotte) staff supv (612) 145 State h at Longmeadow
Deauphinais Marie L stitcher 1897 Columbus av h 24 Carew ter
Deb's Speed Engineering (Carl P Debien) garage 875 Columbus av
Debacher Max O (Margaret) dept mgr 812 Monsanto av IO h at S Hadley
DeBarge Bertha J wid Lawrence cafeteriawkr MMLInsCo h 175 Laurelton
—Elsie M Mrs r 113 Penrose
—Faustina A M wid Louis R h 47 Coleman
—Howard L (Grace D) cutter WSpfd h 232 Ambrose
—Lawrence (Elsie) in USNavy r 175 Laurelton
—Leo L (Margaret G) foreman Chicopee h 11 Penrose
—Richard E (Evelyn J) automatic opr WUTelCo h 226 Ambrose
Debarge Ludia M wid Edward J h 112 Rowland
—Thomas F (Eleanor M) emp 15 Hickory h 174 Bloomfield
DeBarger Charles F (Mary W) prod mgr Gibney and Barreca h 92 Randolph
DeBari Michael J (Ruth C) treas Mutual Oldsmobile Inc 1497 State treas Better Used Cars 1567 do and treas Murphy Motors Inc 64 Boston rd h 63 S Branch pky
DeBarros Floyd (Louise) emp 5 Albany h (C) 42 Lionel Benoit rd
Debasitis Leon (Mary L) janitor 4 Birnie av h 1232 Dwight
—Leon J emp MCCo r 1232 Dwight
—Thomas D gen helper MCCo r 1232 Dwight
DeBastiani Barbara S Mrs clk TelCo r 20 Montgomery IO
—Walter J (Barbara) emp Westinghouse h 20 Montgomery IO
DeBerry Louise S wid William office sec 670 Union h 528 do
Debien Carl P (Joan C) (Jenny Service Center) and (Debs Speed Engineering) 1875 Columbus av h 1512 State
—Raymond F (Edith M) carp h 225 Osborne ter
Debing Lawrence M (Mabel W) supt MCCo h 38 Fallston
—Norma priv sec DMCo h 6 Berkshire IO
DeBlois Albert D (Lea M) custodian 24 Bowles pk h 231 Edendale
—Bernard G in USCoastGuard r 231 Edendale
—George C (Edna E) emp S&WInc h rear 20 Beaudry IO
—Jo Anne T tchr Agawam r 929 Chestnut
Deblois Marianna wid Paul h 47 Eagle
—Paul J (Anita M) mach opr WSpfd h 49 Eagle

DeBoise Henry (Rose) mach Westinghouse r 66 High
deBlok Gerard M in USAirForce r 22 Beaumont
—Joseph E (Elizabeth) (deBlok's Holland House) 561 Columbus av h 22 Beaumont
deBlok's Holland House (Joseph H deBlok) delica 561 Columbus av
DeBonee Angelo (Mary) (Unique Barber Shop) 41 Dwight h 253 East
DeBonis Albert V (Elsie A) ironwkr h 71 Russell
—Ann E clk 26 Byers r 97 Gateway dr
—Ercole A (Lorraine F) constrwkr h 23 Merida
—Guido F (Iola J) constrwkr h 76 Long ter
—James (Marianna) mach opr CFalls h 285 Taylor
Debonis Ralph h 97 Gateway dr
Debour Arthur H emp 828 State r 122 Chestnut
—Maud E wid Leon died Dec 24 1957 age 70
Debs (Robert J Epstein) womens clothing 289 Bridge
DeBurro Angelina C Mrs audit clk WSpfd r 1165 Bradley rd
—Laurence B (Angelina C) suburban editor Spfd Union h 1165 Bradley rd
DeCamp Clara L tchr 64 Myrtle IO r 312 Union
—Gertrude M wid Leon h (18) 786 State
DeCandio George (Anne M) (George Shoe Repair) 74 Broadway h 16 Gordon
—Joan C clk HSDiv r 16 Gordon
DeCarli John L (Doris L) mach CVMfgCo h 45 Methuen
—Joseph B (Ida) fuel oil 32 Shumway h do
—Loretta A wid John V r 75 Washington
—Thomas (Gloria) atdt 43 Broadway h 75 Washington
DeCarlo Angelina Mrs r 232 Greenaway dr
—Cosimo (A Mary) parking atdt 29 Hillman h 27 Mortimer
—Eugene V (Adela C) trk driver 117 Lyman h (8) 50 Walnut
—Frank P h 186 William
—Frank P Jr clk MMLInsCo r 186 William
—Joseph N (Theresa) mgr 1337 Main h 79 Harmon av
—Luigi (Carmela) gardener h 26 William
—Mario (Carmen) contr 47 Dartmouth h do
DeCaro Angelina clk Westinghouse r 347 Eastern av
—Anthony (Antoinette) assembler Westinghouse h 347 Eastern av
—Carmella conf 46 Eastern av h 19 Palmer av
—Catherine mach opr Westinghouse r 347 Eastern av
—Colomba Mrs h 71 Adams
—Domenic (Rita) rem to Ludlow
—Ezaballa r 837 Main
—Francis F painter r 347 Eastern av
—Frank F (Marion E) ins agt WSpfd h 29 Carew ter
—Joseph D (Anita E) route slsman 294 Locust h 349 Eastern av
—Joseph E (Theresa) plasticwkr MCCo h 51 James
—Joseph F (Irene C) h 847 St James av
—Julia R Mrs cook 1414 Main r 108 Clantoy
—Louis student r 347 Eastern av
—Louis C (Julia R) ins agt (201) 124 State h 108 Clantoy
—Maria Mrs h 17 Palmer av
—Pasquale r 1400 State
—Ruth L prover 35 State h at Longmeadow
—Theresa A clk TelCo r 51 James
—Tina waitress 140 Chestnut h 101 Federal
—Vincenzo r 21 Virginia
Decater Ethel H wid John h 179 Liberty
DeCelle Frank E (Hazel L) projectionist 101 Plainfield h 58 Grosvenor
—Hazel L slswoman ASCo h 58 Grosvenor
DeCelles Ruth E investigator (445) 196 Worthington h at Holyoke
Dechpol Punya student r 40 Ladd
DeChristopher Frank (Jean M) asst foreman CBCo h 136 Drexel
—Virginia M steno (612) 145 State r 136 Drexel
Deckel Theodore E (Frances L) traffic eng 295 Worthington h at Ludlow
Decker Arnold A (Ethel B) color weigher MCCo h 11 Albert av IO
—Bernard C Jr reporter 32 Cypress r 133 Nursery
—Charles F (Mavis B) elec Hartford Conn h 642 Belmont av
—Donald P supply clk Third Nat Bank & Trust Co of Spfd 1391 Main h at Agawam
—E Hampton administrator Springfield Hospital 759 Chestnut h at Longmeadow
—Earl C (Rose M) h 166 Methuen
—Elwood G (Ruth T) mach HSDiv h (7) 17 Sumner av
—Eva K Mrs (Decker's Market) 4 Wilmont r do
—Gertrude L Mrs insp 891 State r 24 Bither
—Henry F (Marion R) constrwkr h 71 Bristol
—Lambert J (Eva K) (Decker's Market) 4 Wilmont h do
—Lawrence D r (7) 17 Sumner av
—Maud E wid Howard C h 45 Middlesex

DECKER
—Richard J (Ann T) printer DMCo h 16 Hall
—Robert E trk driver 2387 Main r (7) 17 Sumner av
—Sophie Mrs housewkr h (33) 8 Oak Grove av
—Wallace B (Eva R) supv WMassElecCo h (413) 774 State
—William C (Gertrude L) auto mech 630 Main h 24 Bither
—William C Jr student r 24 Bither
—William R (Dolores M) student h 17 E Hooker
Decker's Market (Mrs Eva K and Lambert J Decker) grocer and meat 4 Wilmont
Decola Richard A (Ruth E) laborer MCCo h 57 Walden
Decorie Clyde E (Fernande G) trk driver 111 Howard h 31 Middle
—Clyde W emp 983 Page blvd r 31 Middle
—Raymond (Marie A) h 23 Lawe IO
Decosmo Benedetto M (Joan M) mail sorter NYCRR h 110 Norfolk
DeCosta Elizabeth r 1089 Worthington
—Joseph (Maria) foundrywkr CVMfgCo h 321 Main IO
—Marian B wid James C h 1089 Worthington
DeCoste Edward C (Euphremia N) mixer MBCo h (5) 61 High
DeCoteau Alfred A (Theresa A) welder WSpfd h 33 Surrey rd
Decoteau Albert H (Alice B) h 456 Hancock
—Clarence M (Laura D) treas Thacker-Craig Paper Co 37 Taylor h 40 Gertrude
—Edgar N (Loretta A) trk driver 45 Warwick h 44 Long View
—Edmond J (Catherine M) (Robinson Auto Body Co) 10 Fremont h 33 Lester
—Emma wid Felix h 12 Niagara
—Eugene J (Rose M) (Metal Craft Service) 445 Main h 114 Acushnet av
—Eva R Mrs h 42 Greenwich
—Felix J (Veronica M) molder HB&ACo h 122 Kensington av
—Jessie Mrs waitress ASCo r 881 Roosevelt av
—Joyce Mrs clk SF&MInsCo r 327 St James av
—Louise G senior clk 55 Elm h at Longmeadow

DECOTEAU N PAUL
(Lorna) realtor real estate and mortgage loans (505-506) 1421 Main tel RE 6-8125 h (8) 127 Sumner av—See p 184

—Robert L r 42 Greenwich
—Robert P (Jessie) foreman USA h 881 Roosevelt av
—Roland R (Joyce) emp USA h 327 St James av
—Walter H (Caroline E) welder CBCo h 20 Dickinson
—William E (Constance T) firefighter SFD h 236 El Paso
Dede Joseph B (Geraldine A) tech service rep 812 Monsanto av IO h at WSpfd
DeDeurwaerder Adolf died June 15 1957 age 68
—Alphonse (Amelia) mason h 1746 Parker
—Alfonse H Jr (Marjorie M) sheetmetalwkr h 31 Overlea dr
—Andrew (Eleanor M) mason h 369 Columbus av
—Anna Marie wid Adolf h 267 ConnAv
—Charles A r 39 Athol
—Charles J (Virginia F) plasterer h 39 Athol
—Marjorie M Mrs senior clk 135 State r 31 Overlea dr
Dedinas Alvis M typist r 1157 Boston rd
DeDominici Alfred emp 584 Wilbraham hr r do
DeDonato Anna C married Patrick Libera rem to WSpfd
—Lorenzo (Jennie) carp h 57 Eastern av
Dedousis Lambros P (Porta A) cook WSpfd r 21 Bradford

DEE AIR CONDITIONING INC
Edgar S DeMeyer pres Frank J Hurley v pres Archibald L Simmonds v pres Frances A Jutte clk distributors Carrier Air Conditioning and Refrigeration 65 Main tel RE 3-7801 or RE 7-7623 —See p 33

Dee Distributing Company
Dee Air Conditioning Inc wholesale distributors 65 Main tel RE 3-7801 or RE 7-7623—See p 33

—John I (Florence D) (Beltone Hearing Service) 276 Worthington h 51 Pilgrim rd
—Mary M clk 55 Elm h at Chicopee
—Richard A pres Marcelle Inc 1474 Main h at NY
—Richard J (Helen E) traffic supt 295 Worthington h at Longmeadow
—Thomas A (Mary W) janitor 235 State h (6) 976 do
Deeb Evelyn M h (6) 222 Pearl
—Mary seamstress 30 Dwight r (6) 222 Pearl
—Selma wid Badway J h (5) 84 Belle
Deedy William P (Alice H) h (466) 2142 Main
Deegan James J (Laura M) h 49 Shaine cir
Deely Annette E tchr E Longmeadow h 22 Cliftwood
—Gail E r (8) 9 Armory
—Jean S r 43 Colchester

INSURANCE BONDS MORIN INSURANCE AGENCY 1570 Main Street Tel. RE 6-4591

PRESTON AND OLMSTEAD, INC. — Tel. RE 2-5161
GENERAL AGENTS OF THE TRAVELERS
THE WORLD'S LARGEST MULTIPLE-LINE INSURANCE COMPANY

DEELY
—John J died June 22 1957 age 86
—Katherine M h 892 Worthington
—Margaret E wid Mark E emp USEnvCo h 280 Tremont
—Margaret L h (8) 9 Armory
—Mark E died Feb 21 1958 age 61
—see Dailey Daley and Daly
Deerfield Market (Harold L Crate) grocers and meat 187 Orange
Deering Margaret Mrs r 120 Cambridge
DeFalco Ann D clk MMLInsCo r 33 Ashley
—Anna C wid Joseph h 27 Trafton rd
—Eleanor F Mrs bkkpr Valley Bank & Trust Co r 55 Tumbleweed rd
—Frank A ice 54 Tumbleweed rd h do
—Frank A Jr (Eleanor F) pressman Republican Publishing Co h 55 Tumbleweed rd
—Ida wid Augustino h 33 Ashley
—J Elliott (Elizabeth) slsman Rome NY r 27 Trafton rd
—James G (Ruth I) h 99 High
—Jerry A (Louise) elec Chicopee h 33 Ashley
—Nicholas A (Edith C) h 29 Marble
—Theresa clk TelCo r (9) 99 High
DeFavari A Joseph clk NY r 57 Acushnet av
—Albert A h 57 Acushnet av
—Alexander D (Marion J) mach CVMfgCo h (6) 22 Morris
—Antoinette E mach opr Chicopee r 57 Acushnet av
—Peter A clk MMLInsCo r (6) 22 Morris
DeFelice Carol A married Jerome Brassill
—Imelda E Mrs tel opr TelCo r 671 Belmont av
—Mary J wid Arthur r 96 Rochelle
—William A farmhand r 96 Rochelle
—William V (Imelda E) pres-treas Felice Beauty Co Inc 313 Bridge h 671 Belmont av
DeFilippi John P (Josephine P) h 229 Armory
—John R (Anna K) engine tester P&WADiv h (22) 3249 Main
—Michael J (Dorothy D) firefighter SFD h 38 William Sands Jr rd
DeFilippo Andrew H died Jan 22 1958 age 62
—Philomena S wid Andrew H h 19 Coomes
DeFlorio George (Mary) shipping clk E Hartford Conn r 88 Marble
—Lawrence H (Elsa) mgr Northampton h 88 Marble
—Michele (Josephine) h 88 Marble
DeFoe Francis P (Janice G) guard USA h at Hazardville Conn
DeFord Dorothy F file clk (3d fl) 1200 Main h at Thompsonville Conn
DeForest Floyd H (Mary G) foreman HSDiv h 159 Trafton rd
—Mary G Mrs slswoman 513 Sumner av r 159 Trafton rd
—Norine M student r 159 Trafton rd
DeForge Dennis M (Dorothy E) emp CVMfgCo h 46 Montgomery IO
—Louis F r 1584 Dwight
—Mary wid George r 1584 Dwight
—Philip J (Margaret M) foreman 295 Worthington h at Agawam
Deforge Bernadette wid Joseph r 90 Montrose
DeFucci Victoria Mrs h 48 Osgood
Degan Grace H wid Bernard A clk and tel opr 1300 State h 8 Greenacre sq
DeGeorge Albert F (Mary R) mgr 435 Dwight h 125 Atherton av
—Charles V (Helen M) traffic mgr 67 Wilcox h 72 Kipling
—Joseph J (Dolores C) cutter BInc h 29 King
—Mary wid Frank r 72 Kipling
DeGeronimo Frank (Eva V) insp USRCo h 12 Baldwin
DeGiacomo Fred S (Joan M) tool designer P&WADiv h 87 Loretta
DeGiorgia George gardener h 236 Pendleton av
DeGiso Frank R (Irma A) h 154 Hancock
Degnan Paul J slsman h (3C) 106 Longhill
DeGome Laura M Mrs h 46 Essex
Degon Carl L (Dorothy R) clk MMLInsCo h (1) 917 State
—Francis R (Irene T) firefighter SFD h 173 Waldorf
—Frank A (Ida) painter h 20 Hancock
—Fred W died Sept 7 1957 age 68
—Floyd T (Mary H) egg candler 690 Worthington h 238 Denver
—Howard H (Eileen E) firefighter SFD h 5 Crittenden
—Mae B wid Fred W clk 799 Liberty h 917 State
—Melvin L (Ella L) firefighter SFD h 248 Ambrose
—Mildred F clk WSpfd r 917 State
DeGowin Courtney S (Edith) tester Westinghouse h 55 Gillette cir
DeGrace Henry (Ann) clk PTS h 61 Osgood
—Ricardo student r 53 Buckingham

DE GRACE
—Theodore J (Alice T) electronics eng P&WADiv h 53 Buckingham
DeGraff Raymond (Grace) in USAirForce h 50 Clinton
DeGrandpre Edna J assembler Chicopee h 58 Bryant
—Eugene R (Theresa M) mgr 29 Hillman h 24 Arthur Picard cir IO
—Henry J (Alice A) h 29 Dearborn
—Paul H (Eva L) maintman Chicopee h 60 Bryant
—Raoul E (Rhea L) rem to WSpfd
—Roy H (Shirley M) grinder Hartford Conn h 127 DeWitt
—Shirley M Mrs clk Hartford Conn r 127 DeWitt
—Ulric P (Julienne M) supv Westinghouse h 605 Newbury
—Wilfred G (Marie B) metalwkr 15 Cortland h 38 Huntington
DeGray Arthur E (Rita M) letter carrier 436 Dwight h at Ludlow
—Arthur J (Emma M) leadman P&WADiv h 186 Marsden
—Donald F (Rosalie M) slsman 55 Pomona h at WSpfd
—Edgar W (Jeannette) blender opr MCCo h 134 Massasoit
—Edmond J (Amy J) mach opr Holyoke h 198 Massasoit
—Edmond W (Eleanor C) mech 707-709 State h 39 Cortland
—Herbert W (Phyllis G) trk driver W Hartford Conn h (4) 112 Federal
—Ina A nurse emp 1400 State h (8) 196 Bowdoin
—Leontine wid Edmond h 210 Centre IO
—Lorraine student r 186 Marsden
—Mae G wid Abel Z rem to Holyoke
—Marie seamstress LaTrique Brassieres r 186 Marsden
—Marion E mach opr 395 Dwight r 61 Greenwich
—Merlin E auto painter WSpfd r 61 Greenwich
—Oscar J (Theodora L) emp city h 222 Centre IO
—Phyllis G Mrs clk USA r (4) 112 Federal
—Robert r 32 Holyoke
—Ronald (Anne) h 33 Fort Pleasant av
—Theodora L Mrs nurse's aide SHosp r 222 Centre IO
—Walter R (Evelyn M) mach opr 152 Fisk av h 61 Greenwich
—Walter R Jr (Frances M) chemicalwkr MCCo h 64 Fisk av
Degray Hazel T clk Thompsonville Conn r 38 Douglas
DeGrazia Pasquale physician SHosp r do
DeGreidice Lee sls rep (202) 292 Worthington r inq do
DeGroff Robert E (Mary K) trk driver 55 Randall pl h 32 Saratoga
DeGroot Eva Mrs r 97 Florida
DeGuise Anne M wid Edward D h 124 Hood
Dehler Alan C (Emma M) coml artist emp 151 Dwight h 4 Harvard
—Emma M Mrs embosser 113 Chestnut r 4 Harvard
Dehner Lena E wid Joseph C clk 1365 Main h 12 Grove
Deibler Harold J (Bettie J) in USAirForce h 2574 Main
Deiki Konstanty (Philomena H) constrwkr h 55 Central
—Philomena H Mrs supv 33 Morris r 55 Central
Deitner Benjamin J (Brigid) guard Westinghouse h 58 Linden
—Marguerite A tchr 1435 Carew r 58 Linden
Deitsch Martin C (Mildred) mgr Barton Tailoring Co Inc h 104 Wayne
Deitz Louis J (Leona S) lwyr (36) 1214 Main h 59 Bangor
—see Dietz
DeIulio Mark J slsman (3) 66 Vernon r 122 Chestnut
—Robert S tchr 1300 State r 367 Eastern av
DeJesus Alfred (Irene M) acct WSpfd h 1470 Page blvd
—Julio tobaccowkr r 17 Holyoke
deJongh Coenraad C (Lillian R) service mgr Palmer h (6) 4 Gerrish ct
—Lillian R Mrs hostess 70 Chestnut r (6) 4 Gerrish ct
—Nellie R wid Conrad h 122 Amherst
—Robert C in USAirForce r (6) 4 Gerrish ct
DeKastrozza Ilmar (Inge A) diamond toolmkr Westfield h 31 Ledyard
—Ilo (Liselotte) mach opr 33 Morris h 632 Union
Dekker Olivia S Mrs h 6 Portland
Dekkers John P (Clara L) gasoline 2020 Columbus av h 32 York
Del's Garage (Delphis J Bergeron) reprs 265 Carew
DeLaBelle Apts 65 Belmont av and 17 Leyfred ter
Delacretaz Richard E (Elizabeth M) chemical eng MCCo h 15 Lenn rd
—Theresa wid Emile h (36) 10 Sumner av
DeLage Phyllis D asst bkkpr GBInc r (2) 81 School

Delage Delia cook 270 Maple r do
Delahanty—see Delehanty
Delahunt Clement F h (1C) 76 Longhill
Delaney Agnes M chief clk 302 Locust h 66 Fort Pleasant av
—Albert L (Clara M) toolmkr 8 Cass h (1) 88 Byers
—Edward J (Mildred A) in USAirForce h 1938 Page blvd IO
—Eileen K wid Edward steno 673 White h 134 Bloomfield
—Eva M wid John A clk 55 Elm h 1406 Berkshire av IO
—Genevieve Mrs ticket agt Union Station h 322 Rosewell av
—Henry S died Dec 13 1957 age 72
—John M (Roberta) draftsman CVMfgCo r 1406 Berkshire av IO
—John W (Susan R) assembler CVMfgCo h 238 Shawmut
—John W Jr rodman (310) 36 Court r 238 Shawmut
—Joseph L (Blanche A) foreman 2387 Main h 403 Monsanto av IO
—Marguerite B wid Francis T ins broker (3d fl) 1200 Main h at WSpfd
—Maryanne T nurse Mercy Hosp r 134 Bloomfield
—Michael J (Bertha M) h 64 Mansfield
—William G (Viola) rem to Ohio
Delano James G r 52 Birnie av
—John D (Evelyn F) mach opr AmBCorp h 52 Worcester av
—Lorraine P Mrs dental nurse CFalls h 92 Grover
—Robert J (Mildred M) roofer h 32 Bond
—Samuel J (Mary E) h 52 Birnie av
Delapa Anthony D car washer 29 Dale r 103 Wilcox
—Carmino custodian Longmeadow h 103 Wilcox
—Frank A (Car Clearing Center) 29 Dale r 103 Wilcox
—Joseph r 33 Biella
—Joseph J rem to San Francisco Calif
—Salvatore J (Vivian L) painter h 103 Wilcox
Delargy Helen E clk 365 State r 36 Cumberland
—Mary F Mrs cashier 1743 Main h 274 Locust
—Mary L supv 295 Worthington h at WSpfd
—Robert J mach opr HSDiv h 36 Cumberland
—Robert J Jr (Helen) lab asst HC&PCo r 36 Cumberland
Delarm Dorothy M wid Benjamin h 36 Allendale
—Frank r 181 Marion
—George E (Catherine) foreman Westinghouse h 87 Fort Pleasant av
—Henry R (Winifred G) elec USEnvCo h 15 Upland
—Joseph J Jr (Lydia G) slsman 134 Dwight h 46 Eddy
DeLarm Nancy A Mrs nurse Wesson Maternity Hosp h 6 Springfield
Delasco Evelyn F Mrs bkkpr 267 Page blvd r 100 Littleton
—Rudolph (Alice E) h 274 Pearl
DeLaughtey Cora Mrs h 722 Union
DeLaura Jennie emp 179 St James av r do
DeLaurier Gene A (Geraldine B) groundsman WMassElecCo h 41 Woodside ter
—Leon S (Angelina M) tester HSDiv h 38 Tyler
Delay Lawrence J (Rose I) h 177 Davis
—Laurence T stock clk SETCo r 177 Davis
Delbridge Gail T (Anita L) student h 24 Bristol
DelBuono Alfred W (Mary M) foreman 1566 State h 22 Broad
—Antonio h 22 Broad
—Joseph (Yvonne M) trk driver h (2) 82 Saratoga

DELCO OIL BURNERS
Converse Carlisle Company dealers 195 Armory tel RE 6-6311

Delcourt Lawrence A (Gladys L) mach insp 339 Worthington h 20 Briarcliff
Delde Edward (Flora) rem to Vermont
DelDotto Arthur W h 82 Manchester ter
—Florence M tchr 31 Kensington av r 82 Manchester ter
—Olympia H chief clk TelCo r 82 Manchester ter
D'Elea Seconda r 123 Mulberry
Delegeorge Charles N (Stella) r 26 Hebron
—Stella Mrs slswoman 1394 Main r 26 Hebron
Delehanty Adeline D Mrs mgr 1036 Main r do
—Drug Store (Marshall M Latta Jr) 158 Rifle
—Edward S (Adeline D) r 1036 Main
—Thomas Rev curate Church of Our Lady of the Sacred Heart r 417 Boston rd
Deleo Anthony (Mary) car cleaner NH RR h 216 Pendleton av
DeLeon Luis M (Ageda) foundrywkr Valley Mfg Co h 14 Everett
—Manuel rem to Florida
—Rogelio tobaccowkr r 36 Sargeant
Delesdermier Mary typist SF&MInsCo r 20 Firglade av

Radio Station
WMAS
I 1450 ON YOUR DIAL I
1st in News
1st in Sports
1st in Music You Want
WMAS
I 94.7 ON YOUR DIAL I
FM
Tel. RE 7-1414

REAL ESTATE RENTALS APPRAISALS
A. C. WHITE, JR., REALTOR
496 Bridge Street Telephone RE 2-5109
INSURANCE PROPERTY MANAGEMENT MORTGAGE LOANS

FORBES & WALLACE . . SHOPPING CENTER FOR WESTERN NEW ENGLAND

SARAT FORD SALES Tels. SPFD. ST 8-9668, RE 3-3902
250 SPRINGFIELD STREET AGAWAM, MASS.
SALES SERVICE PARTS

Delessi John h 14 Arlington ct
—Ralph J r 14 Arlington ct
DeLessio Carmine T (Janet R) chemical eng MCCo h (2A) 65 Manor rd
Delevan Esther Mrs r 106 Chestnut
DeLevo Agnes M wid Albert housewkr h 104 Spring
—Alexander R (Carmella) baker emp 1173 Columbus av h 13 Morris
—Christopher baker 1173 Columbus av r do
—Germaine E Mrs teller Valley Bank & Trust Co r 115 Westbrook dr
—Marianna r 35 Wrenwood
—Pasquale G (Germaine E) timekpr 1215 Main h 115 Westbrook dr
—Savino baker 1173 Columbus av h do
—Savino A (Patricia A) checker HSDiv h 47 Laurel
Delero Grace mach opr MBCo r 127 Bellwood rd
—John J (Rose) mach VNInc h 1154 St James av
—Marie Grace V clk 690 Main r 1154 St James av
—Savino D insp MDFCo r 1154 St James av
Delfina Ribas (Ida) mach opr HSDiv h 165 Knollwood
D'Elia Mary I Mrs slswoman 1354 Main h at Longmeadow
DeLiefde Mary Mrs h 31 Chester
Delina Guiseppe (Ruth L) serviceman Thompsonville Conn h 33 Hawthorne
DeLisle Omer L (Ragnfrid) sls eng (202) 292 Worthington h 210 Winton
—Philippe V bus boy MMLInsCo r 96 Byers
—Regina wid Anthony r 75½ Eastern av
—Roy S constrwkr Holyoke h 75½ Eastern av
Delisle Leon (Simone) h 17 Waverly
—Mary wid Homer h 90 Parkerview
—Patricia A service rep TelCo 25 Stearns sq h at Fairview
—Simone emp SHosp r 17 Waverly
deLisle Hamilton (Claudia M) clk 1295 State h at Hampden
Deliso Benjamin (Sylvia) pres-treas Sport Cars of Springfield Inc 567 Main h at Agawam
—Clement J (Doris T) v pres Hampden Brass & Aluminum Co 262 Liberty h 232 Burt rd
—Joseph J pres Hampden Pattern & Sales Co and pres-treas Hampden Brass & Aluminum Co 262 Liberty and v pres Sports Cars of Springfield Inc 567 Main h 352 Longhill
—Virginia R emp 262 Liberty r 352 Longhill
Delivorios Demetrios J (Ernestine) insp Westinghouse h 17 Griffin
—Denise M student r 17 Griffin
—Pierre F r 17 Griffin
Delizia Anthony R (Angelena J) pres-treas Armory Grill Inc 19 Walnut h 8 Washington
—F & Co Inc Felix T Delizia pres-treas jewelers 946 Main
—Felix T pres-treas F Delizia & Co Inc 946 Main h 4 Washington
—Maria R wid Enrico died Dec 31 1957 age 85
—Marie R sec 644 Monsanto av IO r 8 Washington
—Toni Ann priv sec 365 State r 8 Washington
Dell James C (Ella D) slsman h (1A) 18 Manor rd
—Realty Co Ruth B Davis pres Mrs Caroline A Morris sec James E Davis treas (508) 115 State
Della's Hat Shop (Mrs Della T Gibb) 172½ Main IO
DellaGiustina Catherine wid Augusto h 15 Loring
—Daniel D (Sharon) rem to Detroit Mich
—Eleanor F married George E Papadakis
DellaMattera Ettore L (Lillian M) foreman GFBCo h 95 Clantoy
—Joan J typist 26 Byers r 95 Clantoy
DellaPenna Virginia M Mrs waitress 1407 Boston rd r 27 Flint
Dellar Howard A (Helen G) in USAirForce h 16 Breck pl
Dellasala Caesar h 159 Tyler
Dellatorre Dominic (Mary L) dropforger MDFCo h 45 Rutledge av
—Vincenzo (Carmela) h 50 Lexington
Dellea M Joan med technologist (223) 130 Maple h 104 Wilmont
Dellecese Charles G (Elsie D) h 61 Grattan
—Louis F (Dolores I) bdg contr 75 Wrenwood h do
Delleposa Jacqueline emp 33 Morris h 32 William
DelliPriscoli Antonio (Rose) h 253 Hancock
—Joseph A punch press opr AmBCorp r 31 Shawmut
—Thomas (Theresa A) packer PM&GCo h 31 Shawmut
—Thomas Jr prin clk (106) 36 Court r 31 Shawmut
DellMatera Peter (Mary E) boilermkr 349 Albany h 683 Worthington
Dellmonti Augusto (Assunta) maintman WSpfd h 116 Armory
Delmar The apts 440 Union and 50-52 Walnut
Delmolino Ernest P (Rose M) insp Westinghouse h 172 East
DelNagro Ciro E (Virginia F) sheetmetalwkr h 90 Amherst
DelNegro Alphonso L (Lorraine L) plumber's helper 344 Worthington h 8 Worcester av
—Angelo A (Marguerite) eng HSDiv h 27 Forest

DEL NEGRO
—Ciro (Jennie) maintman 33 Lyman h 7 Searle pl
—Ciro J (Harriet I) heating eng 259 Carew h do
—Ciro J Jr student r 259 Carew
—Cosmo M student r 599 Union
—Madeline M wid Carmine h 70 Grosvenor
—Margaret T beauty opr ASCo r 82 Fresno
—Mary T wid Michael h 599 Union
—Michael bartender 123 Colton r 107 Eastern av
—Thomas E (Mary A) mech 125 Liberty h 140 MassAv
—Vincent (Mary A) mach Agawam h 153 King
—Vincent A in USAirForce r 70 Grosvenor
—William h 69 Elmwood
DeLong Arnold C clk 21 Emery r 23 do
Delore Claire B Mrs h 624 Union
Delorge Clarence A (Viola B) painter h 51 Grosvenor
DeLoria Eugene J (Edna) in USAirForce h 100 Marengo pk
—Jeanne A cashier 35 State h at Chicopee
DeLorme Armand H mech PMachCo r 116 Maynard
—Arthur R (Esther A) h 175 Monrovia
—Florina Mrs h 276 Hancock
—Robert A (Ruth P) service rep 4 Court House pl h 116 Maynard
—Ruth P Mrs clk TelCo r 116 Maynard
DeLosh Lena wid Lawrence E clk 12 Cass h 34 Crane
Delosh Francis X (Lauretta T) mail handler NYCRR h (7) 2474 Main
—William F r (7) 2474 Main
DelPadre Louis L (Phoebe K) pres-treas Regent Sales Inc 949 Worthington and mgr DePadre Supply of Spfd do h at WSpfd
—Supply of Springfield Louis L DelPadre mgr electronic equipment and supplies 999 Worthington
Delpeschio Augusta A (Josephine) chrome plater USA h 29 Kenway dr
—Cosmo J (Cora M) mach opr PM&GCo h 74 Florence
—Frank (Lucrezia) h 74 Florence
Delphia Harold J (Betty A) mach opr CVMfgCo h (1) 193 Pendleton av
—Moses (Marlene) constrwkr h (3) 4 Pickett pl
Delphie Alfred H (Bernice E) driver MBCo h 34 Surrey rd
—Alfred H (Shirley M) trk driver 229 Albany h 76 Sorrento
—Bernice E Mrs mach opr DGCorp r 34 Surrey rd
DelPozzo Anna wid Nicola r 29 Grover
—Anthony N (Barbara E) fireman NYCRR h (8) 198 White
—Carmella C wid John trimmer 891 State r 47 Grover
—Edward (Helen) emp AmBCorp h 29 Grover
—Helen Mrs carpetwkr Thompsonville Conn r 29 Grover
—John L (Marion E) mgr 5 Fountain h 47 Grover
—Joseph N (Bertha L) barber 130 Broadway h 27 Grover
—Nicola died Feb 8 1958 age 66
—Pauline A clk 120 Oakland r 198 White
DelPriore James R (Rina A) clk HSDiv h 393 Columbus av
DelRaye Peter A (Adriana S) clk WSpfd h (6) 6 Sheldon
Delsanto Ralph J (Barbara) clk 585 Columbus av r 73 Washington rd
DelSasso Pasquale died Aug 8 1957 age 73
Delskey Eleanor M clk 1295 State h at WSpfd
—Mary R clk MMLInsCo h (6) 10 Concord ter
Delta The apts 10 Andrew
DelTergoe Benjamin M (Alice A) mach opr HSDiv h 20 Vadnais
DeLuca Antoinette wid Domenic h 46 Locust
—Emilio A (Grace M) shoe repr 1975 Main h 97 Pendleton av
DeLuce Charles T (Emily S) maintman Chicopee h 119 Redlands
DeLuck Blanche A Mrs clk 759 Chestnut r 165 Massasoit
—Roger (Blanche A) h 165 Massasoit
Deluck Deborah B r 63 Stebbins
—Fred C (Barbara M) tool grinder E Longmeadow h 63 Stebbins
Delude Dorothy nurse SHosp r do
—Theresa nurse SHosp r do
—Wilfred I (Evelyn) carp h 935 Liberty
DeLux Julia A h 50 Leyfred ter
DeLuxe Ladies' and Gents' Tailoring (Charles Rivchin) 328 Worthington
delValle Dionosio tobaccowkr r 2158 Main
DelVecchio Antonio (Elvira) pres-treas DelVecchio & Arpaio Inc 355 Walnut h at Longmeadow
—& Arpaio Inc Antonio DelVecchio pres-treas Nicola C Arpaio sec grocers 355 Walnut
DelViscio Frances seamstress 33 Lyman r 15 Burnside ter
—Joseph (Mary) emp city h 15 Burnside ter
—Joseph B Jr firefighter SFD r 15 Burnside ter
—Nancy A supv TelCo r 15 Burnside ter
Delworth Paul R (Susan E) mach P&WADiv h 65 Buckingham
—Ramona M comptometer opr Westover h 45 Garden
DeLys Dianne student r 77 Gillette av
—Georges (Margaret R) eng TelCo h 77 Gillette av

DeMaio Alphonse in USArmy r 86 Norwood
—Annie L bookbinder WSpfd r 125 Commonwealth av
—Anthony r 837 Main
—Anthony (Mary) h 80 Morris
—Carmino (Helen L) constrwkr Ludlow h 82 Morris
—Carmino C constrwkr r 86 Norwood
—Giuseppe h 86 Norwood
—Jeremiah N (Rita I) steelwkr Holyoke h 52 Morris
—John (Theresa) h 125 Commonwealth av
—John W (Dolores C) mixer MCCo h 56 Jefferson av
—Louis (Josephine) tar plant opr SGLCo h 51 James
—Margaret A rem to Chicopee
—Marie Mrs h 187 White
—Salvatore L landscaper 86 Norwood r do
—Victor F (Mignon E) short order cook WSpfd h rear 161 Hickory
Demakakos George r 19 Franklin
DeMar Mary R wid Adolph died Feb 18 1958 age 74
Demarais Robert A (Julia) storage clk CVMfgCo h 274 Main IO
Demaras Joseph (Pearl) trk driver WSpfd h (6) 2474 Main
—Pearl Mrs laundrywkr 61 Franklin r (6) 2474 Main
DeMarchi Florence Mrs r 59 Brandon av
—George Jr (Elsie R) constrwkr h 11 Angelo
DeMarco Amelia B Mrs forewoman 296 Main r 94 MassAv
—Antony J (Neachea) slsman h 582 Alden
—Barbara I Mrs h (4D) 16 Patton
—Eleanore R clk 31 Bridge r 228 Belmont av
—Frank T (Janice E) despatcher HSDiv h 1430 Bay
—Genevieve M wid Thomas A h 228 Belmont av
—James R Jr (Almerina M) mach opr GFBCo h 720 Liberty
—Joan Mrs clk SGLCo r 175 Westford av
—John P (Amelia B) foreman USA h 94 MassAv
—John R (Joan) acct 224 Hancock h 175 Westford av
—Joseph emp city r 234 Worthington
—Joseph P (Alice E) clk 991 Main h 23 Warriner av
—Margaret D Mrs office sec 26 Vernon h at N Wilbraham
—Marie clk WSpfd h 76 Knox
—Thomas A (Janet) sls mgr 812 Monsanto av IO h at Wilbraham
Demarest Reginald E (Frances A) h 834 Sumner av
DeMaria Enis M wid John J matron 1454 Main r 80 Abbe av
—Joseph J (Margaret) press opr 78 Hillman h 39 Shillingford
DeMarines Frederick (Rose M) painter h 167 Lang
DeMarinis Fiore (Josephine T) foreman CBWWks h 31 Chase av
—Giovannina wid Nicola h 63 Central
—Michael D (Josephine P) polisher Westinghouse h 84 Johnson
DeMario Leo (Jennie) emp MCCo r 44 Rutledge av
—Thomas J slsman Hartford r 24 Joseph
Demaris Emile T (Irene) h (A) 54 Edmund Wynne cir
—Lee waitress 8 Fort h 32 Saratoga
—Marie B nurse 1400 State r 471 Wilbraham rd
DeMars Albert A (Ruth A) guard E Longmeadow h 21 Patton
—Edward E (Joan) h 55 Washburn
—Edward J Jr (Arlene M) meatcutter A&PCo h 173 Sunridge dr
—Joan bkkpr Valley Bank & Trust Co 1351 Main h at Agawam
—Warren J (Jean M) junk dlr h 93½ Lyons IO
Demars Richard C (Mona) in USAirForce h (D) 39 Aster
DeMarsico Vincent A (Stella M) trk driver 372 Pasco rd IO h 526 Parker
DeMartin Irene M r 21 Fort Pleasant av
—Irene M wid James W h 21 Fort Pleasant av
—Mary E slswoman 1414 Main r 21 Fort Pleasant av
DeMartini Robert J (Doreen) lithographer 157 Chestnut h (2) 120 Longhill
Demas Ann J wid Harry P married Charles J Antonelos
—Charles P (Eleanore M) mgr The Handy Lunch 1189 Main h 34 Oak Hollow rd
—Priscilla dry cleaner WSpfd r 147 Leyfred ter
—Thomas (Katherine) ins agt (201) 124 State h 89 Navajo rd
Demasi James C (Thelma J) molder 199 Union h 2572 Main
DeMasie Joseph F (Gisele E) rem to Florida
Demasie Louise Mrs insp BInc h 103 Bay
Demassine Albina F acct 198 Santa Barbara h do
DeMassini Joanne C Mrs typist MBCo r 712 Boston rd
—Robert F (Joanne C) carpet layer emp 70 Locust h 712 Boston rd
Dembek Chester J (Daisy A) shipper 385 Liberty h 107 Kensington av

Daniel M. Walsh, Jr. Insurance & Surety Bonds Tel. RE 4-4526 Third Nat. Bank Bdg.

DEMBEK
—Edward S (Angelina T) sta eng Westinghouse h 41 Margaret
—John in USArmy r 52 Linden
—John (Joann B) in USNavy r 57 Webber
—Margaret wid Stanley h 52 Linden
—Theodore (Ann M) mach adjuster USEnvCo h 56 Linden
—Walter in USAirForce r 52 Linden
Dembroski Edwin A (Lillian C) tire curer CFalls h 15 Verge
Dembrowski Philip J (Anna E) in USAirForce h 75 Cuff av
Dembski Nancy J typist 85 Chestnut h at Chicopee
Demchuck Carl E (Olga A) mail sorter 57 Liberty h 60 Merida
—Charles R (Naja) draftsman 73 State h at W Springfield
—Olga A Mrs clk MMLInsCo r 60 Merida
DeMers Francis C (Lillian D) sheetmetalwkr Holyoke h 66 Clifton av
—Henry (Jane) clk PTS h 476 Belmont av
Demers Albert R (Rose C) h 57 Grover
—Andrew (Celina) janitor AmBCorp h 85 Wason av
—Arthur L (Carolyn L) pres Artted Co Inc (6th fl) 367 Worthington h 17 Gillette av
—Benoit (Jacqueline) dairywkr WSpfd h 58 Calhoun
—Dennis J student r 1351 Dwight
—Edna J Mrs hair dresser emp 340 Bridge r 33 Bernard
—Emery (Antoinette) assembler USA h 1663 Dwight
—Eva L wid Joseph I h 102 Belmont av
—Evelyn E Mrs h 21 Orleans
—Evol T (Fernande) mach opr Alamac Knitting Mills Inc h 52 Waverly
—Ferdinand mach opr Thal Dye Mfg Co h (3) 6 Andrew
—Fernande Mrs mach opr 33 Morris r 52 Waverly
—Francis R (Carolyn) foreman Alamac Knitting Mills Inc h 253 Centre IO
—Frederick N (Patricia H) underwriter SF&MInsCo h 150 Kerry dr
—Gail student r (6) 28 Roseland
—Genevieve M Mrs h 95 Cass
—George A (Rose M) guard MBCo h 66 Silver
—George G h (6) 28 Wilcox
—Gill (Genevieve M) mach Westinghouse h 1750 Dwight
—Henry J (Gertrude P) coremkr CVMfgCo h 263 Centre IO
—Joseph H (Lorraine E) asst supv Alamac Knitting Mills Inc h 276 Centre IO
—Joseph J (Cordelia M) h 26 Rimmon av
—Laura B wid Alfred J r 106 Parker IO
—Laurence W r 1351 Dwight
—Leon P prod supv of despatch dept Spfd Union 16 Fort h at Chicopee Falls
—Leonard J (Lillian B) rem to California
—Mae L wid Joseph cashier 1553 Main r (3) 691 State
—Paul J (Rita A) yard condr B&A h 23 Bevier
—Raymond W (Urzula) insp HSDiv h 51 Merwin
—Richard H (Lauria C) (Glenwood Paint & Hardware Co) 424 Springfield h at Willimansett
—Roy W (Geneva M) trk driver 42 Emery h 83 Wason av
—Stella A Mrs baker A&PCo h (6) 28 Roseland
—Theodore A (Edna J) firefighter SFD h 33 Bernard
—Wilfrid J L (Doris C) design draftsman Agawam h (5) 257 Union
—William M h 15 Jenness
Demerske Bronislaw (Sophie R) mgr 30 Eastern av h 72 E Allen Ridge rd
Demerski Dorothy C Mrs r 367½ Chestnut
—John Jr (Marie M) trucking 133 Robert Dyer cir h do
—Mary Mrs h 35 Talcott
—Stanley J (Carol) toolmkr WSpfd h 37 Talcott
Demersky Mary E Mrs payroll clk Chicopee h 200 Locust
Demetrion Estelle P rem to W Springfield
—Kathleen A Mrs sec-treas Chouinard's Restaurant Inc 186 Main IO r 20 Pine st ct
—Nicholas (Dorothea) h 215 ConnAv
—Raymond E (Kathleen A) boiler opr Thompsonville Conn r 20 Pine st ct
—Thomas (Gladys M) supv USA h at Hampden
Demetriou Angelo emp 71 Colton r 215 ConnAv
—William (Helen N) mach opr HSDiv h 815 Armory
deMetropolis Estelle K Mrs clk 63 Elm r 800 Sumner av
—John P (Estelle K) h 800 Sumner av
Demetropoulos Andrew r 109 Roosevelt av
—Charles (Panagiota) shoe shiner 125 State h 57 Bloomfield
—George r 109 Roosevelt av
—Margaret clk MMLInsCo r 57 Bloomfield
—Panagiota Mrs clk 125 State r 57 Bloomfield
—Peggy clk 1295 State r 57 Bloomfield
Demetropoulus Ernest (Angeline) h 109 Roosevelt av
Demetros James J (Sarah C) h 11 Grove

DeMeyer Edgar S (Winifred M) pres Dee Air Conditioning Inc 65 Main h 87A Longhill
—John E gen mgr 53 Hillman h at Longmeadow
DeMezzo James R (Ellen L) policeman SPD h 92 Meadowlark la
DeMiddlelaer Peter r 193 Worthington
DeMillia Arthur L (Ailene L) gen foreman AmBCorp h 44 Briarcliff
Deming Diana M cashier (202) 1562 Main r 36 Norfolk
—Elva I Mrs r 1797 Main
—Florence E Mrs h 36 Norfolk
Demioeo Filomena stitcher 84 William r 19 Morris
Demo Donald (Marilyn) in USArmy r 72 Temple
DeMonaco Augusto C (Rachael) r 99 Appleton
DeMontigny Beverly B Mrs underwriter 1387 Main r 77 Sunnybrook rd
—Charles U (Mary L) h 12 Cameron
—Irene K payroll clk 263 Alden h at Longmeadow
—Joseph E (Beverly B) constrwkr h 77 Sunnybrook rd
—Madeline V Mrs comptometer opr (130) 36 Court r 87 Sunnybrook rd
—Maurice E (Madeline) acct emp (130) 36 Court h 87 Sunnybrook rd
—Robert L (Shirley P) deviator HSDiv h 49 Blaine
—Shirley P Mrs clk 1139 Main r 49 Blaine
Demoracski Anthony W (Emily M) asst tel opr WMassElecCo h 27 Joseph
—Peter (Mary H) slsman 1548 Main h 43 Longfellow ter
Demorad Leo F (Mary) h 53 James
Demos Costas G (Florence) mgr 999 Worthington h 55 Bloomfield
—Geraldine M married Robert Zacheck
—James (Sue) stock controller MCCo h 14 Jerilis dr
—James A (Lillian A) r 624 Dickinson
—Joseph (Shirley M) furniture refinisher h 39 Hartwick
—Louis M (Joan E) furniture Holyoke h 19 Windemere
—Mary D clk r 96 Kensington av
—Michael (Ida) h 96 Kensington av
—Peter (Catherine) h 251 Nottingham
Demosthenous George (Pauline) waiter Highland Hotel Hillman h at Chicopee Falls
DeMotta Nuno (Mary) painter h 404 Hancock
Dempsey Bernard F died Oct 10 1957 age 77
—Blaine H (Katherine M) pres Dempsey Industrial Furnace Corp 125 Main h 63 Overlook dr
—Carrie E wid James R h (1) 46 Douglas
—Edward F benchwkr (320) 1618 Main r 616 White
—Elizabeth J clk TelCo r 159 White
—George B (Rita A) adjuster USEnvCo h (8) 75 School
—George J office mgr 333 Belmont av h at S Hadley Center
—George P h 20 Walnut
—Helen M auditor A&SCo r (1) 46 Douglas
—Industrial Furnace Corp Blaine H Dempsey pres Martin I Goldberg sec-comptroller 125 Main
—James J (Barbara E) policeman SPD h 129 Croyden ter
—James J (Bridget G) h 159 White
—John E mgr 1411 Main h at E Hartford Conn
—John E (Shirley A) postal trans clk h 234 Shawmut
—John J (Dorothy K) patent attorney (1004) 1387 Main h at E Longmeadow
—John R (Eleanor R) clk Agawam h (11) 15 Saratoga
—Katherine M Mrs (M J Manning) 180 Spring r 63 Overlook dr
—Margaret H clk 1295 State h at Wilbraham
—Patricia A steno TelCo r 159 White
—Rita A Mrs clk MMLInsCo r (8) 75 School
—Robert E (Audrey J) draftsman (400) 1694 Main h at Wilbraham
—Robert F trainee (320) 1618 Main r 159 White
—William H (Esther M) assembler 312 Birnie av h 267 Dwight rd

DEMPSEY & DAVIS INC
Leon F Quance pres agent for National Van Lines local and long distance moving storage and packing 500 Central tels RE 2-8953 and RE 4-2991

Demski Fred (Rose A) mach P&WADiv h 74 Derryfield av
—Rose A Mrs binder emp (626) 29 Worthington r 74 Derryfield av
—Walter J (Josephine) pres-treas United Fruit & Produce Co 137 Lyman h at Chicopee
DeMur Ervan W (Elizabeth A) X-ray tech HSDiv h 56 Rochford cir
DeMusis Anthony V stock clk AmBCorp h 431 Main
—Anthony V Jr cutter USEnvCo r 431 Main
DeNardo Gaetano (Antoinette M) baker emp 838 Main h 802 Newbury
—John A (Shirley) barber emp 790 Main h 7 Farnsworth
—Thomas (The Modern Bakery) 838 Main r 802 Newbury

DeNault Bertha D Mrs h 70½ James
—Joseph r 50 Broadway
Denault Archie J (Marie E) slsman 120 Oakland h 928 Belmont av
—Arthur E (Roberta E) lather 130 Maple h 52 Lloyd av
—Donald R special agt (406) 1421 Main r 928 Belmont av
—Florestine M wid Edward C r 187 Daviston
—Jeanne wid Ovila h 216 Centre IO
—Leo J (Eileen M) rem to Willimantic
—Lumina B wid Arthur h (12) 2937 Main
—Roger W in USNavy r 216 Centre IO
—Simone N typist SF&MInsCo r 216 Centre IO
—William C clk DMCo r 43 Continental
Denbin William (Rebecca C) playground supv city h 448 Wilbraham rd
Denby Isabel G slswoman 1477 Main h at Chicopee Falls
Dendon Moham r 1036 Main
Dendor Peter r 1400 State
Dendris Mary Mrs clk 1295 State r 25 Carlisle
—Nicholas (Mary) cook 1820 Main h 25 Carlisle
Deneen—see Dineen
Denery Francis G r 303 Abbott
—John M student r 303 Abbott
—John M (Margaret A) h 303 Abbott
—Mary A clk HSDiv r 303 Abbott

DENESHA BRUCE W
(Shirley F) (Shorty's Outlet) 684 Dwight and packer G&BMfgCo h 41 Osgood—See p 34

—Edward L (Dorothy M) millwright AmBCorp h 76 Corona
—James F (Beverly J) trk driver WSpfd h 280 Greenaway dr
—Laura Mrs r 24 Melrose
—Shirley M clk 1295 State h at Ludlow
Denette Alexander J (Medora) expediter USA h 31 Noble
—Claire R Mrs teletype opr USA r 93 Dawes
—Clarence E (Edna R) mach emp 38 Cass h 240 Greenaway dr
—Ernest J (Rita M) mach opr CFalls h 26 Stanhope rd
—Gerard (Claire R) clk 195 State h 93 Dawes
—Rita M Mrs clk First Nat Stores Inc r 26 Stanhope rd
Denham C Ruth asst dietitian Wesson Memorial Hosp r do
—Gertrude M wid W Austin h 47 Hollywood
—William A Jr ins agt emp (304) 44 Vernon r 47 Hollywood
Deni Salvatore F (Katherine I) oiler WSpfd h 43 Wrenwood
DeNicola Joseph asst mgr 1592 Main h at Bethel Conn
Denis Albert F (Irene B) pres Denis Mfg Co Inc 46 Alvin h do
—Anna T wid Cecil L tchr CFalls h 203 St James blvd
—Harold laborer r 36 Willow
—Irene B Mrs treas Denis Manufacturing Company Inc 46 Alvin h do

DENIS MANUFACTURING COMPANY INC
Albert P Denis pres Irene B Denis treas mfrs of automotive replacement parts 46 Alvin tel RE 7-3826

Denison Charles F (Bettie A) mgr 259 Page blvd h at Agawam
—Evelyn E clk WMassElecCo 73 State h at E Longmeadow
—Frank B (Frances E) ticket clk B&A h 228 Locust
—Harold L (Evelyn E) foreman 4 Birnie av h at E Longmeadow
—Lawrence A (Lillian M) checker MCCo h 151 Florence
—Marguerite clk 1477 Main h at Agawam
Denkiewicz Alfred mgr 91 Park h (3) do
Denman James H (Ethel E) agency sec 1295 State h at Somers Conn
Denn John (Marion E) h (5) 31 Maple
—Marion E Mrs tel opr 42 Emery r (5) 31 Maple
Dennard Robert Jr (Bessie) car washer emp 529 State h 131 College
Dennett Earl E (Florence R) mgr 73 Rocus h at Agawam
—Ilda E wid Richard B r 158 Fountain
Denney Rosella r 1400 State
Dennigan Donald E (Mary F) supv 17 Crane h 25 Hilltop
Denning James E stock clk 162 Page blvd r 122 Marlborough
—John J internal revenue agt (442A) 436 Dwight r 104 Mulberry
—Ozina E wid Charles E h 122 Marlborough
—Philip J (Barbara A) h (13) 11 Crystal av
—Robert E (Lucille R) rem to Longmeadow
Dennis Alice M r 33 Hawthorne
—Alice V Mrs clk SETCo r 510 Hamilton
—Alphonse J (Lucie F) bdg contr 51 Kings la h do

St-Jean ELECTRICAL CO., INC. 37 Spring St., West Springfield Radio Equipped Trucks Residential and Commercial Wiring Overhead and Underground Construction Wiring Telephone RE 6-3322

—Arthur G (Bessie V) mach CVMfgCo h 52 Berkshire IO
—Carl J (Ruth M) slsman 75 Page blvd and grocer 45 Hampden IO h 105 Lorimer IO
—Elmer J (Victoria B) h 250 Centre IO
—Elmer R (Charlotte E) elec Republican Publishing Co h 515 Hamilton
—Eugenia H benchwkr IO Finishing Co h 36 Summit
—Eva M L wid Alfred N h 252 Berkshire av
—Gordon M (Alice V) cabinetmkr SETCo h 510 Hamilton
—Harold rem to Palmer
—Hazel A wid Herman J r 105 Lorimer IO
—Henry A molder 616 Berkshire av r 252 do
—James H (Barbara A) constrwkr h 122 Washburn
—Joseph H (Mary C) h 15 Mattoon
—Joseph M (June M) spot welder Westinghouse h (9) 105 Magazine
—Lawrence E (Jean S) h 15 Wing IO
—Lawrence E Jr (Mary C) prin Hampden h 11 Sonia
—Louis T (Alice R) h 64 Mooreland
—Louise A Mrs r (1A) 2 Manor rd
—Mary Mrs r 1400 State
—Mary C Mrs furn rms 15 Mattoon r do
—Patricia A married William Ellis
—Philip h 54 Winthrop
—Robert B clk 128 Hancock r 52 Berkshire IO
—Ruth C office sec (520) 1387 Main h (6) 116 Longhill
—Sarah A wid Frederick J h 71 Wilbraham av
—see Denis
Dennison Fred E (Eudora M) sta fireman Will h 31 Montmorenci
—Manufacturing Co (Stuart S Meadows) tags (220) 292 Worthington
—Virginia R r 75 Orchard
Denniss Homer C (Mary G) foreman HC&PCo h 78 Chauncey dr
—Mary G Mrs tchr Palmer r 78 Chauncey dr
Denno Albert F (Marjorie N) mach HSDiv h 86 Amherst
—Clara M Mrs r 99 Prospect
—Edward O (Alice L) mach VNInc h 112 Victoria
—Gladys M Mrs mach opr 25 Willow h 28 Humbert
—Irene E wid Joseph C slswoman 1414 Main h (5) 173 Wilbraham av
—John C parts clk P&WADiv r (5) 173 Wilbraham av
Denny Edward A (Nazera) h 17 Greenwood
—Edward L (Alice G) molder Westinghouse h 526 Gifford
—Fatima wid Abdu mach opr Westinghouse r 17 Greenwood
—Helen A ticket clk NYCRR h (16) 15 Edwards
—Jennie M Mrs nurse's aide Mercy Hosp r 96 Bond
—Nafie A clk Westinghouse r 96 Bond
—William A (Jennie M) painter Westinghouse h 96 Bond
Deno Frances T Mrs r (1C) 86 Longhill
—William r 1967 Main
Denoncourt Doris A clk (3d fl) 95 State h at Chicopee
—Robert (Ann) rem to Prattsville NY
—Roland E (Jeannette L) rem to WSpfd
Densmore Edith M wid Frank B h 175 Maple
—Rollin F (Mary A) mgr-asst treas Byron's Funeral Home Inc 684 State h at Longmeadow
—see Dinsmore
Denson Arthur (Ruth) (Denson Window Cleaning Service) 51 Windsor r do
—Elva housekpr r 203 Fort Pleasant av
—George E (Anne B) h (2) 2718 Main
—Jewes L E (Gladys) molder's helper CVMfgCo h 115 Washburn
—Lolleta wid Luthur h 75 Sargeant
—Marybelle r 117 Washburn
—Thomas J (Betty J) doughnutmkr 616 Berkshire av h 117 Washburn
—Tom r 117 Washburn
—Window Cleaning Service (Arthur Denson) 51 Windsor
Dent Lloyd E mail porter NYCRR r 62 Bowdoin
—Peggy M Mrs h 268 Pearl
Dentel Jerome (Diane R) slsman 684 Belmont av h 281 Hartwick
Dentin Thelma r 1036 Main
Dentists' and Surgeons' Supply Co Howard S Stedman pres-treas John H Stedman v pres E J Nye clk of corp-asst treas 33 Pearl
Denton G Arthur (Virginia W) mgr 1628 Main h 94 Maryland
—George M clk PO h 96 Bay
—Harry F (Veronica F) chemist Street & Engineering Dept h 96 Bay
—John R (Jean) slsman Holyoke h 55 Harmon av
DeNucci Edmund R bookbinder WSpfd h 924 Chestnut
—James A (Louise R) peddler h (5) 926 Columbus av
—Jennie M Mrs r 106 Dawes
—John clk 1976 Main r 924 Chestnut
—Joseph h 127 Spring
—Josephine r 37 Holyoke
—Maria G Mrs grocer 43 Union r do
—Mary Ann (Mary Ann's School of Dance) 896 Main r inq do
—Michael (Maria G) h 43 Union
—Nicholas A (Constance M) h 712 Belmont av
—Nicholas S (Doris M) methods eng WECo h 61 Dresden
—William J (Elvira M) clk 550 Sumner av h 213 Oakland
Denucci Angelo G (Phyllis T) junk peddler h 96 Melrose
Denver Charles R h 25 Pomona
—Dorothy E wid Charles O bkkpr 621 Worthington h 40 Wachusett
—Edna K r 46 Lakeside
—Georgia C wid Paul H h 46 Lakeside
—James H (Rita M) gardener City Park h 63 Eleanor rd
—Lucille E Mrs sls clk MDFCo r 25 Pomona
—Mildred E supv music WSpfd public schools h 230 Fort Pleasant av
Denvir Christina F Mrs clk BIns r 7 Locust
—Francis D (Christina F) asst dept supt Spfd News Co h 7 Locust
Deome Robert E r 35 Seventh
Deos Mildred A housewkr Longmeadow r 1 Audubon
DePace John E (Ione B) rem to Norwood
DePalma Marie I Mrs waitress WSpfd h 60 Hall

DE PALMA MOTOR SALES CO (Louis DePalma) Joseph J Ferrari sales mgr authorized Hudson and Rambler sales and service sales 959 Springfield st Feeding Hills service 71 Garden st Feeding Hills tels RE 3-7880 - RE 3-7889 ST 8-4889 h 71 Garden Feeding Hills —See p 41

—Vincent E (Mary W) packer NHRR and furn rms 37-39 Holyoke h 37 do
DePalo Michael A (Elsbeth M) assembler G&BMfgCo h 95 Russell
—Nicholas (Frances A) stock clk 73 State h at N Agawam
—Vito h 38 Manhattan
Depalo Esther L bkkpr 170 Wilbraham rd h at Agawam
—Lillian R bkkpr Third Nat Bank & Trust Co of Spfd 1391 Main h at N Agawam
DePamphilis Donald D (Virginia A) slsman 1117 Columbus av h 67 Robert Dyer cir
DePasquale Carmine (Louise) cabinetmkr 30 Norman h do
Depathy Ernest A (Wanda V) pres American Bosch Industrial Union Local No 206 IUE-AFL-CIO 3254 Main h at Chicopee
Depeau Robert E (Doris M) trk driver WSpfd h 33 Kenyon
Dependable Movers (Arnold Henry) 40 Morgan
Depergola Antonio (Angelina) laborer h 4 Howard pl
—James emp MBCo r 4 Howard pl
DePhillips Dominick L (Barbara M) meatcutter 30 Winchester sq h 180 Locust
DePiero Frank (Esther T) diemkr Westinghouse h 60 Lumae
DePinto Michael A (Theresa) genwkr 156 Wason av h at Feeding Hills
Depka Shirley T bkkpr Third Nat Bank & Trust Co of Spfd 1391 Main h at Agawam
Deponde Patricia R r 1528 State
Depot Lunch (George V Arvanitis) 459 Dwight
—Parking Lot (George V Arvanitis) 457 Dwight
DePoto Donald (Jean) in USAirForce h 403 Monsanto av IO
DePrato Aldo (Yole A) mach BMTCo h 81 Forest Park av
—Clorinda r 81 Forest Park av
Depray Arthur F (Irene M) insp S&WInc h 22 Leroy pl
DePretto Eugene S (Mary F) h 500 Newbury
DePriest Clinton L (Mary T) mach MCCo h 62 Essex
DePrimo Rose E tel opr USA h at Feeding Hills
Depuy Richard L (Grace E) in USAirForce h 846 Liberty
Deragon Alfred E (Mary N) mach HSDiv h 184 Nottingham
—Ethel M Mrs matron 122 Chestnut h (7) 57 High
—Marion G Mrs waitress 19 Walnut r 56 James
—Melina Mrs packer 115 Dwight r 46 Forest Park av
—William A (Lorraine G) color matcher MCCo h 91 Norfolk
—William J (Olga A) box scorer USEnvCo h 453 Franklin
—see Dragon
DeRaleau Aline service order writer TelCo r 70 Alexander
—Arthur R (Sofia M) service rep 215 Page blvd h 27 Wilcox
—Charles (Aline) h 70 Alexander
—Paul P (Margaret M) cook H L Handy Co h 342 Wilbraham rd
—Roger L (Gertrude E) mgr Valley Bank & Trust Co 1351 Main h at WSpfd
Deraleau Catherine H Mrs gift wrapper ASCo h 47 Quebec IO
—Donald R in USNavy r 589 Chestnut
—Lawrence W (Carol H) draftsman Bloomfield Conn h 45 Wilton
—Raymond H (Dulcie A) foreman CVMfgCo h 589 Chestnut
Derber Harry slsman r 59 Burton
Derby Joseph P in USArmy r 36 Atwater ter
—Joseph P (Alberta M) physician (216) 20 Maple h 36 Atwater ter
—Marita A nurse Mercy Hosp r do
—Mildred F wid James C tchr 962 Carew h 406 Belmont av
D'Ercole Antonio (Christina) constrwkr h 83 Gardner
—Camillo (Mary S) h 157 Daviston
—Helen senior clk steno (415) 36 Court r 157 Daviston
Derderian Aharon chipper CVMfgCo h 4 Quebec IO
—Annie plasticwkr 51 Front IO r 62 Quebec IO
—Archie (E Alice) plasticwkr MCCo h 32 Beauregard IO
—Arsan (Beryzar) molder CVMfgCo h 30 Beauregard IO
—Charles M (Charlotte) polisher VNInc h 76 Fitzgerald rd
—Harry (Rose) auto mech CVMfgCo h 29 Pasco rd IO
—Helen wid Zodig S h 179 Oak IO
—John O (Elsie A) emp IO Finishing Co h 35 Healey IO
—Kapril (Mary) h 62 Quebec IO
—Nishan S h 83 Pearl
—Oske wid Michael r 35 Healey IO
—Rose slswoman 272 Worthington r 76 Fitzgerald rd
Dereg Edward (Stella R) insp Windsor Locks Conn h 21 Enfield IO
Deremen Esther Mrs clk 297 Plainfield r 56 Dearborn
—Levon (Esther) baker A&PCo h 56 Dearborn
Derendal Helen steno USA h at Chicopee
DeResh Joseph M carp h (223) 2142 Main
Deresh Xenia O part-time asst 44 Oak IO h at Ludlow
Deresienski Albert S (Sophia H) foreman Westinghouse h 181 Edendale
—Albert S Jr student r 181 Edendale
DeRevere George H died Aug 9 1957 age 91
DeReys Henry L (Josephine) maintman WMassElecCo h 78½ Belmont av
—Josephina V Mrs clk MMLInsCo r 78½ Belmont av
Derick Lloyd G (Mabel L) h 14 Bryant
Deriso Louis (Mary) molder HB&ACo h 1671 Wilbraham rd
Dermine Allen student r 43 Kenyon
—Jose M (Lillian) constrwkr h 43 Kenyon
Dernago Frederick (Eileen L) grinder CVMfgCo h 599 Newbury
—Jean B clk ASInc r 16 Eddy
—Paul (Kahterine) carp 1139 Main h 28 10th
—Theodore P (Sophie B) heat treater Westinghouse h 16 Eddy
Dernavich John A (Dorothy R) slsman Barre Vt h 32 Keddy
Derne Gladys A financial sec YWCA 26 Howard r 169 Chapin ter
DeRoche Alfred (Elizabeth E) brakeman NHRR h 54 Dennis
—Evelyn M h (1) 203 Pendleton av
—Harold L (Alice V) glazer 590 Main h 75 College
—Mae r (1) 203 Pendleton av
—see Desroches
Deroche Aldor A (Flora G) foreman USA h at Brimfield
—John D (Joan H) meatcutter E Longmeadow h 39 Mansfield
DeRoches Edward r 193 Worthington
DeRose Amedee O (Barbara M) clk USA h at Westfield

DeRose Charles N (Cora) gen mgr WHYN-TV - WHYN AM & FM 1300 Liberty h at Northampton—See p 175

—Clifford A (Marie A) painter 695 Main h do
—Francis L elec 11 Horace r do
—George stock clk Westinghouse r 29 Avon pl
—Marie A Mrs emp 140 Chestnut r 695 Main
—Robert A (Dolores A) clk SPO h 250 Hancock
Derose Columbia S Mrs rem to Hartford Conn
—Louis C dentist (513) 1537 Main h 7 Greenacre sq
—Louis C Jr student r 7 Greenacre sq
—Michael J (Angela M) rest Brattleboro Vt h 490 Hancock
—Michael J Jr clk 1548 Main r 490 Hancock
—Robert C sls clk 1208 Main r 490 Hancock
Derosia Pearl M married Louis DeFilio rem to Hamden Conn
—Sophronia A wid Alfred clk 11 Taylor h 45 Bay
DeRosie Erwin N (Doris E) h 446 Liberty
DeRosier Joseph O (Eleanor R) gas sta atdt 2510 Main h 111 Union
—Lydia M mach opr 33 Morris h 25 Winthrop
—Mary T mach opr 296 Main r 111 Union
—Naomi wid Horace h 59 Ashland av
—Roger P (Claire M) coal handler WMassElecCo h 61 Forest
—Rose A mach opr 296 Main r 25 Winthrop
—William P r 49 Holyoke
Derosier George F h (24) 108 Byers

Imperial Washable Wallpapers SPRINGFIELD WALLPAPER & PAINT CO. 486 BRIDGE ST. TEL. RE 3-4111 SPRINGFIELD, MASS. Kyanize PAINTS

Swett Bros. INC.
Fuel Oil - Oil Burners
Sales & Service
78 ISLAND POND ROAD
SPRINGFIELD, MASS.
DIAL RE 7-0293

TELEPHONE RE 3-5111
D. J. ST. GERMAIN & CO.
ESTABLISHED 1924 — INVESTMENTS OF DISTINCTION
100 CHESTNUT STREET

Derouin Arthur G (Lucy M) mach opr HSDiv h 88 Acushnet av
—Edmond A (Rita A) mach emp 33 Morris h 24 Buchholz
Derrah Robert A (Shirley L) chemical eng MCCo h 1206 Wilbraham rd
Derrick Charles C (Natalie) physician 25 Maple h at Longmeadow
—Elizabeth J wid Edward J r 15 Mattoon
—Nellie r 327 State
Derringe Walter E (Anna A) mach opr DMCo h 43 Rockland
Derry Edward J (Zetta M) mach opr CBCo h 25 Clayton
DerSarkisian Peter (Emra M) clk WSpfd h 54 Murray Hill av
Derstapanian Hannas wid Krekor h 16 Mazarin IO
DeRusha Earl A (Elizabeth A) foreman USA h 33 Newton rd
—Elizabeth A Mrs nurse emp (306) 1387 Main r 33 Newton rd
—Lena M wid Elbridge J h 12 Dymon
—Roland S emp MBCo r 12 Dymon
DeRuvo Joseph (Marilyn) student r 140 Fort Pleasant av
—Vincent J (Irene T) rem to Chicopee
Deruvo Vincent J (Irene T) foreman Chicopee h 35 Hood
Dervan Carine A Mrs priv sec Spfd College r (2D) 63 Longhill
—George F (Carine A) clk WSpfd h (2D) 63 Longhill
Dervin Laura C wid John F r 144 Main IO
Dery Francis E (Mary T) day mgr WSpfd h 63 Surrey rd
Desabrais Ann M clk 1295 State r inq do
—Denna M clk WMassElecCo r 425 Sumner av
de St Guay Francis M (Luella G) dentist (706) 1562 Main h at WSpfd
DeSanctes Leo A (Claudette) slsman 70 Dwight h 68 Grosvenor
DeSanti Giuseppe A (Amelia A) mason tender h 98 Grover
—Raymond J (Elaine F) toolmkr USA h at Wilbraham
DeSantis Ann r 50 Broadway
—Francis J (Virginia C) tchr 300 White and messenger service SHosp h 20 Palmer av
—Gennaro (Maria G) constrwkr h 36 Loring
—Nicholas M (Elaine L) emp city r 78 York
—Vincent (Rose M) emp city h 78 York
—Vincent Jr emp city r 78 York
Desautel Charles E h 135 William
—Leo A (Blanche H) carp Westover h 192 Hampden IO
Desautels Albert L (Aurora A) plant eng 1414 Main h 190 Hampden IO
—Alfred V (Exilda M) mach opr HSDiv h 292 Laurelton
—Alpha J (Rosamonde A) clk CVMfgCo h 176 Corthell IO
—Arthur E (Marcellina M) h 33 Lorimer IO
—Beatrice C r 23 Benz
—Charles E (Georgianna A) h 126 Magazine
—Eleanor M Mrs tchr 53 Elliot r 405 Main IO
—Francis A boilerman LM&SCo r 192 Hampden IO
—George E (Shirley F) draftsman CVMfgCo h 190 Hampden IO
—Janet A clk TelCo r 403 Main IO
—Leander J (Margaret M) carpetwkr Thompsonville Conn h 544 Plainfield
—Paul H (Odena A) trk driver 181 Main IO h 403 do
—Raymond P (Eleanor M) bulldozer opr h 405 Main IO
Desbiens Anthony died June 24 1957 age 94
—Eugenia rem to S Hadley Falls
Desbois Rosaire (Yvette) carp h 47 Medford
Deschaine Charles O (Estelle F) foreman Monson h 217 Worcester IO
—Robert H in USArmy r 217 Worcester IO
Deschamps William A (Eudora A) prod specialist USA h at Gilbertville
Descheneau Ernest J (Madeleine R) constrwkr h 635 Sumner av
Descheneaux Clayton J (Hazel L) service tech (42) 182 State h 74 Loretta
Deschenes Claire B wid Harvey J died Mar 2 1957 age 68
—Clement A (Hermine M) methods eng PMachCo h 58 Balboa dr
Deschler Karl (Thekla M) compositor 340 Main h at Longmeadow
Descoteaux Ann M nurse Mercy Hosp r do
—Celina r 79 Spring
—Celina Mrs slswoman 1414 Main r 85 Spring
—Charles R (Eugenie M) purchasing agt 144 Chestnut h (26) 8 Waverly
—Doris A clk (203) 145 State r 35 Oswego

DESCOTEAUX
—Olga M cashier Wesson Memorial Hosp r (6) 260 Pearl
—Onesime r 19 Banbury
—Pauline M wid Felix H h 35 Oswego
—Philip L water gasmkr 35 State h at WSpfd
—Raymond E (Emma A) painter emp 44 Cambridge h 50 Princeton
—Raymond W (Isabelle B) warehouseman 209 Page blvd h at Feeding Hills
DeSellier Arthur (Winifred M) diecaster WECo h 38 Hatch
—George L (Margaret) sheetmetalwkr h 8 Stebbins
—Harold H pipe coverer WSpfd r 19 Stebbins
—Henry (Mildred R) elec emp 1522 State h 32 Greenacre sq
—Homer H (Helen T) oil burner serviceman 60 Hanover h 19 Stebbins
—Raymond F student r 19 Stebbins
—Richard J (Therese B) asbestoswkr WSpfd h 762 Carew
—Zaniade wid Joseph r 19 Stebbins
Desellier Albert F mach opr WSpfd r 276 Walnut
—Arthur J (Martha E) trk driver 436 Taylor h 276 Walnut
Desforges Delia wid Amedee h 360 Plainfield
—Irene P stitcher Chicopee r 360 Plainfield
Desfosses Alexander I (Eugenie M) h 42 Howard
Deshaies Donald R in USArmy r 34 Medford
—Joseph A (Jeanne M) trk driver WSpfd h 34 Medford
Deshais Alfred (Anna N) (A B C Fuel Oil Co) 174 Fort Pleasant av h at Agawam
—Armand P (Marie C) (Deshais Bros) 45 Farnsworth h at Chicopee
—Arthur J millwright AmBCorp r 48 Los Angeles
—Bros (Joseph B Leo J and Armand P) moving 45 Farnsworth
—Germaine V Mrs spooler Chicopee r 122 Central
—Joseph B (Carmel M) (Deshais Bros) 45 Farnsworth h do
—Joseph R (Evelyn T) trk driver 45 Farnsworth h 21 Brightwood av
—Leo J (Margaret A) (Deshais Bros) 45 Farnsworth h 60 Clayton
—Raymond J (Germaine V) proof reader Spfd Newspapers h 122 Central
—William A (E Blanche) molder h 27 Los Angeles
Deshenok Carmello mach opr Will r 57 Bowdoin
Desideri Peter A (Anna M) firefighter SFD h 217 Orange
—Peter E student r 217 Orange
Design Shop (Thomas K Wolfe Jr) ceramics (9) 258 Worthington
Desilets Alexander (Ruth) h 129 Margerie
—Cyril r 40 Lincoln
—Edward J carp r (8) 75 Avon pl
—Gerard M (Irene M) barber 428 Springfield h 905 Chestnut
—Harvey J eng E Hartford Conn r 905 Chestnut
—Norman A r 129 Margerie
—Omer A (Angela S) constrwkr 270 Albany h 30 Pasadena
DeSimone A James (Annette) barber 874 Sumner av h 39 Balfour dr
—Madeleyne C clk 26 Byers h 126 Caseland
—Robert A (Jane F) clk MMLInsCo h 30 Belmont av
Desimone Albert insp P&WADiv r 54 Broad
—Angelina P rem to Northampton
—John emp city r 54 Broad
—Ralph M r 54 Broad
—Steven (Jennie M) h 54 Broad
Desjardins Alfred A (Helen M) roofer A Grant & Sons Inc h 106 Bond
—Anne I wid Rudolph F h (338) 2142 Main
—Blanche wid George T mach opr AmBCorp h 38½ Bancroft
—Edward S (Annette) rem to Chicopee
—Ernest (Yvonne L) cutter DMCo h 2 Scott
—Helen M Mrs nurse's aide SHosp r 106 Bond
—Henry (Mamie) h 268 Centre IO
—Louise P clk MMLInsCo r 34 Bradford
—Luciane R r 38 Jefferson av
—Lucian R (Rosa E) gas sta atdt 109 Plainfield h 38 Jefferson av
—Mary J clk TelCo r 55 Calhoun
—Oscar J (Doris M) auto body repr 1304 Dwight h 55 Calhoun
—Robert G (Kathlyn M) cook 50 Maple h 52 Calhoun
—Roberta A clk 1295 State r inq do
—Roger P r 55 Calhoun
—Roland E (Frances C) in USAirForce h 1157 Boston rd
—Rose A wid Mederic r 2 Scott
—Theodore H emp 45 Warwick r 268 Centre IO
—Yvonne L Mrs clk TelCo r 2 Scott

Desjarlais Arthur E porter 1414 Main h 364 Chestnut
—Edward P (Ethel M) h 23 Margaret
—Frederick E (Kirkland Realty) (312) 115 State h at Agawam
—Mae L bkkpr 365 State h at Will
—Norman E acct (418) 31 Elm h at Will
—Roger L (Annmarie F) city editor Spfd Daily News h 49 N Branch pky
—Theresa J priv sec 21 Cypress h at Agawam
DesLaurier Eleanor M r 50 Cameron
—Merle J (Louise) trk driver 385B Liberty h 18 Arthur Picard cir IO
—Nellie M wid Henry h 50 Cameron
Deslaurier Leah wid Alphonzo h 81 Saratoga
—Marie L boxmkr Chicopee r 81 Saratoga
DesLauriers Barbara E married Hratch Kasperian
—Everest (Anna) h 57 Los Angeles
—Rudolph E (Marie R) linotype opr NY h 17 Fernwold
Deslauriers Armand J (Marie C) carp Fairview h 42 Vinton
—Diane clk TelCo r 17 Fernwold
—Ida wid Wilfred h 695 Main
—Loraine C Mrs priv sec Titeflex Inc Hendee h at WSpfd
—May C Mrs mach opr 33 Morris h 40 Vinton
Deslauries Marie J wid Stanislaus r 1400 State
Deslongchamp Louis J h 855 Worthington
—Louis J Mrs (Maude M) died Mar 14 1958 age 64
—Phyllis Mrs r 364 Plainfield
Desmarais Aime (Vailda) h 242 Dickinson
—Benjamin G (Yvonne C) h (2) 22 Winthrop
—Beverly E nurse 759 Chestnut h at Longmeadow
—Claire J clk Third Nat Bank & Trust Co r 407 Bay
—Delrisse E wid Henry V died Feb 9 1958 age 66
—Edward T asst treas Valley Bank and Trust Company 1351 Main h 2004 Wilbraham rd
—Ella M wid Albert G r 44 Phoenix
—Francis A foreman BInc h 44 Phoenix
—Joseph r 23 Emery
—Joseph L (Joan T) mech E Longmeadow h 57 Hollywood
—Joseph W L (Shirley M) in USAirForce h 67 Fort Pleasant av
—Lorenzo N (Ethel E) foreman StRy h 35 Spring
—Lucian emp 36 Willow r do
—Maria S wid Romeo W rem to Ludlow
—Marie A Mrs h 46 Essex
—Maurice J h 131 Spring
—Maurice R (Ruby) rem to Norfolk Va
—Ode J (Cecile M) (Lyman Cafe) 13 Lyman h 32 Greenwich
—Oscar J (Ada L) meatcutter WSpfd h 46 Gillette cir
—Paul R (Mary) in USNavy h 195 College
—Peter N (Mabel A) h 196 Jasper
—Real R (Bertha E) trk driver 690 Worthington h 407 Bay
—Rena L (Dolores L) mgr Holyoke h 134 Linnell
—Romeo W died Nov 19 1957 age 56
—Vivien A clk TelCo r 44 Phoenix
—Desmaris Eva Mrs h 51 Oswego
Desmet Charles (Catherine) h 403 Monsanto av IO
Desmond Elaine T h 18 Sumner av
—Elizabeth M bkkpr 888 Main r (20) 62 Oswego
—Elizabeth M wid Jeremiah died May 9 1957 age 82
—James A (Marjorie E) in USNavy h 180 Treetop av
—Jeremiah F mach USA r 944 Wilbraham rd
—Juliette A wid Daniel L office sec 958 State h (7) 118 Longhill
—Lovira E Mrs clk 328 Columbus av r 36 Kensington av
—Marie J student r (7) 118 Longhill
—Raymond J (Mildred R) policeman 80 Court r 62 Oswego
—Sarah T wid Dennis J r 1400 State
—William J (Lovira E) baker emp 328 Columbus av h 36 Kensington av
Desnoyers Anna B wid Louis G h 44 Mason
—Edna S clk 1295 State h at Ludlow
—Girard R (Rita M) (Desnoyers Insurance Agency) 32 Belmont av h 19 Sachem
—Harold J (Mary A) (Desnoyers Insurance Agency) 32 Belmont av h 19 Sachem
—Insurance Agency (Gerard R and Harold J Desnoyers) 32 Belmont av
—Leo (Della E) mach CVMfgCo h 106 Ambrose
—Leo A (Mary G) firefighter SFD h 109 Denver
—Louise M Mrs priv sec 1277 Main r 192 Slater av
—Margaret A clk (3d fl) 95 State h at Holyoke
—Raymond J real est 106 Ambrose r do
—Rene C serviceman r 106 Ambrose
—Roland L (Louise M) photo lithographer WSpfd h 192 Slater av
Deso Barbara A married Robert Belanger

THE UNION CENTRAL LIFE INSURANCE CO.
LIFE - GROUP PENSIONS ANNUITIES
1200 Main St. Charles S. Merriam, Mgr. Tel. RE 4-3166

LEGAL INVESTIGATION SERVICE LICENSED & BONDED See Page 132

TELEPHONE RE 6-7742 Funeral Home WEST SPRINGFIELD
CURRAN-JONES, INC. 109 MAIN STREET

—Clarence E (Barbara L) firefighter SFD h 57 Telbar
—Clarence E (Emily) h 54 Dawes
—Joseph P r 2787 Main
—Raymond W (Heide) rem to Thompsonville Conn
Desoe Bruce student r 16 Dearborn
—Ethel H Mrs accounting clk SOD r 16 Dearborn
—Grace J clk MMLInsCo h 44 Myrtle
—Harlan T (Ethel H) railroadman NYCRR h 16 Dearborn
—Keith in USAirForce r 16 Dearborn
Desormier Francis E (Eleanor F) laborer MCCo h 414 Hancock
Desotel Robert r 93 Farnsworth
Desotell Bertha wid George r 60 Sargeant
—Bertha M Mrs cafeteriawkr Spfd College h 148 Central
—Charlotte M married James J Casey rem to Holyoke
—Henry h 153 Bowles
—James (Muriel L) mach opr WSpfd h 47 Preston
—Leo A (Myrtle I) driver SPO h 274 Locust
—Leo A Jr (Marilyn A) clk SPO h 202 Westbrook dr
—Muriel L Mrs office sec 114 Boston rd r 47 Preston
—Myrtle I Mrs cashier 70 Tapley r 274 Locust
—Norma clk 73 State h at Chicopee
—Raymond (Helen V) loader A&PCo h 91 Clyde
Desotelle Clara T Mrs office sec (509) 293 Bridge h at Ludlow
—Gilbertha E Mrs h 100 Melrose

DeSoto Motor Cars
Chicopee Motor Sales Co authorized sales and service 606 Front Chicopee tels LY 4-6411 or Spfd RE 3-1550—See p 40

DeSouza Joseph M (Gladys A) printer emp 317 Dwight h 33 Worthy
DesPlaines Bernadette wid Henry h 137 Yale
—Gabriel H (Yvonne I) administrator USA h 158 Gilbert av
Despotopoulos Helen M Mrs conf 407 Chestnut r 401 do
—Nicholas G (Helen M) h 407 Chestnut
Despres Francis L (Gloriette T) mach CVMfgCo h 37 Quebec IO
—John E (Clara S) checker WSpfd h 26 Pearl st pl
Desrocher Fred h (6) 46 Summit
Desrochers Carmen clk MMLInsCo r 26 Howard
—Ernest E (Cecile M) mech Agawam h 11 Trillium
—Ernest F (Rita R) toolmkr 38 Cass h 133 Brandon av
—Odile M r 66 Shattuck
—Marie wid William emp 177 Chestnut r do
—Wendy L r 4 Eagle
—Wilfred produce peddler r 37 Bradford
—Yolande G Mrs priv sec (808) 145 State r 4 Eagle
—Yvonne M h 66 Shattuck
Desrosier Leo J driver VNInc h 76 York
—Leo L Mrs (Lydia M) died June 10 1957 age 52
—Lionel L (W Florence) trucking WSpfd h 128 Bridle Path rd
DesRosiers Adolphe P (Loretta R) h 47 Indian Leap IO
—Arthur J (Viola M) mgr (210) 458 Bridge h 214 Main IO
—Eleanor M clk SF&MInsCo r (8) 87 James
—Paul E (Donalda M) telegraph opr B&A h 5 Dineen
—Paul E Jr student r 5 Dineen
Desrosiers Albert J (Ruth O) mach demonstrator HSDiv h 390 El Paso
—Adelard (Bernadette) h 403 Monsanto av IO
—Albert A (Maureen) plater HSDiv h 247 Central
—Alfred J (Esther L) supt cleaning 1414 Main h 2025 Page blvd IO
—Alphonse H (Regina Z) h 4 Howard pl
—Ann Mrs clk MCCo r 77 Lyons IO
—Benoit R (Madeline L) signal opr NHRR h 44 Desrosiers
—Catherine L r 385 Carew
—Charles B (Aurore M) h (1) 940 Worthington
—Cleophe h 385 Carew
—Clifford (Helen V) waiter Highland Hotel h 120 Sylvan
—Corinne r 383 Carew
—Delcie wid Alphonse C r 1400 State
—Delia M wid Joseph F kitchen helper ASCo h 209 Eddy
—Donald J clk 2018 Main r 120 Sylvan
—Doris M Mrs slswoman 207 Main IO r 266 do
—E Henry (Rose M) h 394 Carew
—Edward A h 59 Rittenhouse ter
—Eleanor M clk SF&MInsCo r 87 James
—Frederick J (Lauretta M) mach CVMfgCo h 313 Worcester IO
—George J selector A&PCo r (5) 38 Roseland
—George J (Patricia A) asst material control supv 89 Logan h at Ludlow
—Henry L (Marielle A) maintman 27 Jenks and 87 Bell h 23 Newman
—Ivan R (Lucille A) trucking WSpfd h 79 Lynebrook rd

—Joseph R (Beatrice M) tower opr NYCRR h 947 Chestnut
—Leo J (Beatrice M) caretaker 895 Parker h 123 Vincent
—Leo J (Doris M) mech 603 Columbus av h 266 Main IO
—Mary C tchr public schools r 59 Rittenhouse ter
—Maureen Mrs clk 1411 Main r 247 Central
—Maurice A insp Titeflex Inc r 30 Nevada
—Maurice J (Grace M) bakery foreman 799 Liberty h 30 Nevada
—May R r 73 Cambridge
—Napoleon X (Louise D) h 79 Lyons IO
—Norman J (Ann) mach CVMfgCo h 77 Lyons IO
—Norman R (Wilma D) in USAirForce h 23 Capitol rd
—Paul A (Florence M) emp city h 61 Rittenhouse ter
—Paul M (Alice L) carp h 16 Desrosiers
—Raymond R (May E) telegraph opr NHRR h 32 Algonquin pl
—Raymond T plumber's helper Windsor Locks Conn r 32 Algonquin pl
—Richard R (Helen T) constrwkr h 37 Flint
—Richard R (Mary J) IBM opr 115 Dwight h at CFalls
—Robert C mech 190 Orange r 30 Nevada
—Roseanna M wid Joseph A h (5) 38 Roseland
—Theodore R (Jean E) in USArmy r 28 Gilman
—William P (Sandra B) roofer emp 18 Osborne ter h (7) 19 Warner
Dessert Frances L Mrs h (5) 88 Spring
Desso Eleanor V Mrs clk DMCo r 723 Belmont av
—Elizabeth h (568) 2142 Main
—Rufus D (Eleanor V) landscaper h 723 Belmont av
Destefano Luigi chemicalwkr MCCo r 44 Whiting
Destradeau Napoleon emp Highland Hotel r 304 Bridge
DeSylvia Arthur window designer 841 State r 45 Avon pl
Detata Gorman J (June P) analyst 644 Monsanto av IO h 96 Tavistock
Detka Anthony (Theresa T) trk driver 152 Lyman h 61 Frederic
—John (Angelina R) linoleum layer 764 Main h 47 Mayflower rd
—Joseph shipper Westinghouse h 17 Franklin
—Stanley (Mary L) foreman 297 Plainfield h 61 Portland
—Theresa T Mrs clk DMCo r 61 Frederic
—Victoria wid Michael r 17 Franklin
—Walter emp B&A r 17 Franklin
Detwiller Margaret M wid Alexander h (1) 944 Worthington
Deukmedjian Zadour r 469 Page blvd
Deuschle Virginia housemother 23 Buckingham r do
Deuso Albert (Alice V) shipper Chicopee h 2727 Main
Deutsch Anna P wid Charles A h 119 Melville
—William C (Hilda) mach CVMfgCo r 119 Melville
Deuyour Nellie wid Robert r 1400 State
DeVall Bertha W Mrs clk 297 Plainfield r 315 Hartwick
—Fred E (Bertha W) plumber emp 105 Greenwood h 315 Hartwick
—Ida L wid Elmer S clk Westover h 118 Main IO
—John H (Frances F) toolmkr E Longmeadow h 24 Johnson
—Richard F (Virginia M) benchwkr Titeflex Inc h 206 Orange
Devaney Patrick r (6) 80 Spring
Devano John paperwkr Russell r 52 High
DeVarney Beatrice H wid Wilfred J bkkpr 238 Dwight h 21 Fort Pleasant av
—George E (Mary R) despatcher AmBCorp h 33 Barton
DeVasier Martin T (Shirley F) color matcher MCCo h 33 Marlborough
Deveau Richard (Sylvia) in USAirForce h 1157 Boston rd
DeVecchi James (Valeda) pres J O Young Co Inc 36 Laurel h at Agawam
Devellez Mary wid Clarence h (3D) 16 Patton
Devenau Armand A (Katherine C) sheetmetalwkr Hartford Conn h 161 Wilbraham av
—Earl G (Michelina E) die cutter USEnvCo h 67 Wilmont
—Michalena E Mrs clk 29 Worthington r 67 Wilmont
Deveno Armand P (Madeline M) h 110 Colton
—Arthur J (Mary Louise) chemical opr 644 Monsanto av IO h 2934 Main
Devens Irene M wid Thomas P h 128 White

Devens Joseph M
(Toba B) (Devens Realty Co) (345) 31 Elm h 129 Olmsted dr—See foot lines and p 182

DEVENS REALTY CO
(Joseph M Devens) realtors real estate residential properties city and suburban mortgage loans (345) 31 Elm tel RE 9-1513—See foot lines and p 182

Dever Alice wid William r 21 Ainsworth
—Clifford G (Barbara A) mgr (202) 1431 Main h 156 Garvey dr

—Frank (Evelyn J) emp Westinghouse h 102 Ardmore
—Robert P (Rita B) slsman NY h 97 Mayfield
DeVerry Alan R rem to Southwick
—George R student r rear 34 Lombard
—Yvonne M Mrs slswoman 161 Bridge h rear 34 Lombard
Devers John T (Gladys P) h 272 Cooley
—LaVerne Mrs emp 300 Albany r 162 Westminster
—Raphael (LaVerne) in USAirForce r 162 Westminster
DeVeuve Ernest A (Jean H) v pres and eng Beaudry Construction Co Inc 142 Hancock h at WSpfd
Devin Edward r 1036 Main
DeVincent Albert J (Emma E) mach opr VNInc h 103 Chesterfield av
—Emma E Mrs binderywkr 53 Hillman r 103 Chesterfield av
DeVine Donald H (Janice) etcher Chicopee h 678 St James av
—Eleanor F clk WSpfd r 120 Orange
—Florence E wid Harry W h 120 Orange
—Harold W (Alma M) gun tester S&WInc h 122 Orange
—James E (June D) electrotyper WSpfd h 177 Dickinson
—Kenneth G (Ethel G) asst foreman Chicopee h 33 Fullerton IO
Devine Andrew emp 531 Worthington r 63 Spring
—Catherine M Mrs clk 1414 Main r 56 Breckwood bllvd
—Charles landscape gardener 296 Columbus av r (11) 90 Westminster
—Clara V office sec (33) 1214 Main r (5) 196 Central
—Cornelius J (Catherine M) supv G&BMfgCo h 56 Breckwood blvd
—Donald F (Helen A) lab tech AmBCorp h 119 Larkspur
—E John crib atdt HSDiv r 1708 Dwight
—Eleanor B wid Thomas M Jr pres Kervine Gas & Oil Co Inc 440 Worthington h at Longmeadow
—Eleanor N wid Morris h (11) 90 Westminster
—Eugene G (Nancy I) checker GBCo h 34 Massasoit
—Eugene J (Elizabeth N) emp city h 96 Clantoy
—Eugene J Jr (Josephine A) firefighter SFD h 94 Clantoy
—Francis E (Virginia) unloader 152 Lyman h 213 William
—Francis P (Thelma R) stockman WSpfd h (5) 110 Cedar
—Frank J (Mary M) timekpr PMachCo h 152 Central
—Frank P (Mary B) h (1) 131 Hickory
—Frederick A r 115 Woodside ter
—George D steamfitter MCCo h (2) 620 Carew
—Gerald F r 96 Clantoy
—Helen wid Frank h 43 Leyfred ter
—Ida B Mrs emp USEnvCo h 1708 Dwight
—James A (Catherine A) floorman 1379 Main h (7) 20 Jenks
—James J (Mary A) h 143 Belmont av
—James V (Mary A) administrator 735 Chestnut h at WSpfd
—John (Helen) h 55 Catharine
—John A (Mary E) pres Richard A Turner Co Inc 440 Washington and clk Kervine Gas & Oil Co Inc do h at WSpfd
—John J (Elizabeth C) policeman SPD h 667 Carew
—Joseph W (Margaret R) ironwkr Westover h 23 Massasoit pl
—Lawrence J r 36 Orchard
—Mae C Mrs clk E Hartford Conn h 89 Magazine
—Margaret E supv 33 Morris r 9 York av
—Margaret E wid John J h 9 York av
—Margaret M h (5) 196 Central
—Marjorie H r 155 Bay
—Mary I h 115 Woodside ter
—Mary M prodwkr WSpfd r (1) 131 Hickory
—Mary Q Mrs clk SOD r 155 Bay
—Maurice R (Mary Q) h (1) 155 Bay
—Nano J steno TelCo r 21 California av
—Raymond E r 36 Orchard
—Raymond G r (11) 90 Westminster
—Richard F (Joyce B) process helper MCCo h 423 Page blvd
—Robert E (Jane M) taxi driver 292 Worthington h 298 Central
—Thelma R Mrs supv 33 Morris r (5) 110 Cedar
—Thomas M (Alice V) treas Richard A Turner Co Inc 440 Worthington h 32 Glendell ter
—Timothy r 60 Hamilton
—Timothy J (Gertrude M) asst cashier (3d fl) 44 Vernon h 21 California av
—Viola U priv sec B&A r 115 Woodside ter
—Wallace L (Rita M) trk driver 1071 Page blvd h 56 Chapin ter
—Walter C (Joan M) mach MCCo h 393 Stapleton rd
—Walter T (Mildred D) pressman Chicopee h 87 Ardmore
—William (Margaret) mach opr Windsor Locks Conn h 60 Plainfield
—William J (Jeannette L) h 36 Orchard

HAMPDEN SAVINGS BANK *Safe Deposit Boxes at Popular Prices*
INC. 1852 19 HARRISON AVENUE *Savings Bank Life Insurance*
Register Checks — Travelers Cheques

—William T (Helen R) trk driver 220 Sharon h 45 Massasoit
Devino Allan R (Barbara J) mach emp 1830 Wilbraham rd r 128 Oak Grove av
Devins Clarence R roofer r 92 Girard av
—Ethel C wid Joseph emp 436 Dwight r 140 Eddy
—Frank (Bertha) rem to Poughkeepsie NY
DeVito Guy J (Helena) (Rosewell Service Station) 429 Boston rd h at WSpfd
DeVivo Dominick A (Eileen A) firefighter SFD h 139 Commonwealth av
—Francis A (Alice T) firefighter SFD h 289 Tremont
Devlin Austin C (Blanche C) traffic mgr USA h at Leeds
—Ellen M cake icer A&PCo r (2) 47 White
—Louis S Jr (Mary A) serviceman 295 Worthington h at Northampton
—Simone M clk 47 Federal h at WSpfd
—William E (Mary E) jeweler and optician emp 38 Vernon h 57 Robert Dyer cir
—William J (Mary E) physician 26 Temple h 45 Fenimore blvd
DeVoe John B (Genevieve R) in USAirForce h 51 Shady Brook la
DeVoie Elsie wid John r 617 Belmont av
—J Robert (Bertha D) supv 157 Chestnut h 617 Belmont av
Devonshire Financial Service Corp Burton H Cochrane mgr (203) 1200 Main

DEVONSHIRE REALTY CO
(Thomas J Hicks) exclusive agents for T J Hicks Inc home business and industrial real estate in Western Mass (408) 115 State tel ST 8-0053 —See p 178

Devore James R (Jean) in USAirForce h 54 Baldwin
DeVylder & Co Inc Richard I Mulholland pres-treas jewelers 798 State
Dewar Co (Joseph C Oging and Mrs Hazel A Herring) glove mfrs 33 Lyman
—David (Evelyn M) eng WMassElecCo h 22 Hartford ter
—Evelyn M Mrs underwriter (334) 130 Maple r 22 Hartford ter
—Jane C wid Alexander h 7 Winthrop
—Jean C emp USEnvCo r 7 Winthrop
Dewar's Package Store Inc Milton Allen pres-mgr 1008 Main
Deware Robert P (Gloria J) in USAirForce h 11 Marquette
Dewberry John G (Willie) molder's helper CVMfgCo h 12 10th
DeWeerdt Anna Mrs h (5) 5 Osgood
Dewey Carlyle student r 24 Florida
—Carlyle S (Dorothy J) radio eng Chicopee h 24 Florida
—Clinton L (Helen) section mgr 1414 Main h 126 Pineywoods av
—Dorothy J Mrs clk MMLInsCo r 24 Florida
—Elmer R (Dorothy M) clk SPO h 23 Temby
—Fred r 99 Pearl
—George L (Myrtle F) in USAirForce h 30 Wing IO
—Grace waitress 164 State r 32 Byers
—Helen Mrs priv sec r 126 Pineywoods av
—Ida M wid Frank H died July 27 1957 age 86
—James E in USAirForce r 59 Avon pl
—Lloyd F (Janet T) welder's helper 999 Page blvd h 93 Melville
—Raymond F (Jane M) woodwkr 124 Switzer av r 51 Howes
—Raymond G (Bertella O) watch repr 133 Catharine h do
—Roger P (Lena B) h 51 Herman
DeWinkeleer Alphonse G (Frances Y) trk driver 429 Walnut h 189 Hickory
DeWitt Alice P housewkr r 63 Charles
—Andrew C (Mary C) supv 296 Main h 1319 Sumner av
—Halton C (Hannah H) brakeman B&A h 63 Charles
—Joseph C (Jennie K) mech S&WInc h 191 Oakland
—Matilda D housewkr r 63 Charles
—William F (Lorraine W) maintman 49 Sharon h 14 Wilcox
Dewitt Hazel Mrs r 1967 Main
Dewmaw Gertrude wid Arthur r 19 Allendale
—Rena folder USEnvCo h 19 Allendale
DeWolf Carl B (Maude V) trk driver 55 Randall pl h 177 Hampden IO
—Edward A (Mary L) road contr 27 Bernard h do
—Edwin E (Leona E) slsman h 365 Oakland
—Edwin E Jr in USAirForce h 365 Oakland
—Thomas H in USNavy r 365 Oakland
DeWolfe Montague W (Mary E) v pres-asst sec Federal Intermediate Credit Bank of Spfd 310 State h at Longmeadow
Dews Herbert H (Ruby L) crane opr SFCo h 62 Pendleton av
Dexter E J Insurance Agency (George F Hubach) 7 Elm
—Eleanor H wid William C h 84 Virginia
—Ernest J (Marjorie C) h 84 Forest Park av
—Hazel M wid Clarence h 56 Kenyon
—Merton B (Ethel F) h 115 Albemarle

—Richard H (Gladys H) consulting eng h 66 Mayflower rd
—Robert J (Muriel D) press opr S&WInc h 151 Gardens dr
Deyo Alfred (Marjorie) benchwkr WSpfd h 100 Newfield rd
—Alfred W (Lillian M) assembler P&WADiv h 64 Tilton
—Alfred W Jr in USNavy r 64 Tilton
—Charles H died Nov 28 1957 age 27
—Eli (Nora) emp city h 59 Ashley
—Frederick W (Viola) asst treas Walter Whittum Inc 191 Chestnut h at E Longmeadow
—Goldie B Mrs cafeteriawkr 46 Oakland r 57 Girard av
—Harold F (Jacqueline M) tester P&WADiv h 34 Davenport
—James E in USAirForce r 100 Newfield rd
—Walter R (Barbara A) trk driver 267 Chestnut h 26 Queen
—William (Goldie B) dairywkr 55 Pomona h 57 Girard av
DeZalia Francis B (Emma R) toolmkr Westinghouse h 110 Commonwealth av
—Francis W (Dora L) h 189 St James blvd
Dezalia Charles M r 30 Old Acre rd
—Manuel J (Beatrice G) mach opr Chicopee h 223 Allen
—Theresa M married John Teixeira
Deziel Benoit (Yolande) assembler MDFCo h 4 Eagle
Dezielle Wilfred C r 31 Medford
Dgetluck Chester (Jean M) installer TelCo h 16 Varney
—George H (Annie) h 25 Warner
Dher Abraham r 1881 Main
Diadluk George rem to Chicopee
Diaduk Walter W (Mary) mason h 239 W Allen Ridge rd
Dialessi Frank G (Evelyn I) mach opr Westinghouse h 43 Long View
Diamantis Anna Mrs slswoman 1496 Main r 23 Earl
—James T (Anna) chef WSpfd h 23 Earl
—Theologos J (Rene) draftsman Holyoke h 23 Earl
Diamond Abraham (Lillian) treas Underwood Press Inc 38 Hampden h 58 Tiffany
—Abraham (Minnie A) asst purchasing agt MBCo h 84 Burnside ter
—Edward r 1695 Main
—Evelyn M wid John A h 35 Sargon
—Everett N (Irene) h 301 Walnut

DIAMOND MATCH CO THE
(Division of Diamond Gardner Corp Book Match Advertising Dept) R F Good sales mgr J N Ramsay plant mgr 125 Paridon tel RE 9-4731

—Morris (Fannie) r 28 Standish
—Muriel E clk TelCo r 53 Fresno
—Patrick E (Linda M) h 53 Fresno
—Robert J in USAirForce r 53 Fresno
—Sherwood T (Lena M) h 326 Rosewell av
Diana Joseph T (Mary A) toolmhkr VNInc h 18 Queen
Diane's Novelty Shop variety store 606 Page blvd
DiAngelis Antoinette C floor leader 36 New Dwight r 8 William
—Nicholas (Antonetta) street eng city h 8 William
—Pasquelini clk 1665 Main r 8 William
Dias Amelia lapper AmBCorp r 562 Carew
—Antonio installer TelCo r 562 Carew
—Gloria clk Westinghouse r 329 Franklin
—Matilda S wid Frank M h 329 Franklin
—Rudolph M (Evelyn C) constrwkr h 1670 S Branch pky
—Theophile M (Gertrude B) rest Ware h 221 Rosewell av
—Urbano M (Helen S) pres Dias & Hoyt Inc 826 State h 1833 Roosevelt av
—& Hoyt Inc Urbano M Dias pres Harrison D Hoyt treas TV 826 State
Diaz Antonio tobaccowkr r 350 Chestnut
—Antonio (Ana M) h 85 Pearl
—Donovan A (Vidalia M) extruder opr MCCo h 94 Bowles
—Lillian R Mrs typist USA h 136 Powell av
—Robert A (Jean R) constrwkr r 48 Temple
—Roland G (Joan A) slsman h 55 Denwall dr
DiBattista Lawrence J (Irene) rep Mass Hospital Service Inc (325) 130 Maple h at Thompsonville Conn
Dibbins Grace K Mrs priv sec USA r 38 Hall
—Thomas S (Grace B) water insp (319) 36 Court r 38 Hall
Dibble Anna G Mrs h 173 Gillette av
—Charles W h 28 Itendale
—Marion E wid Horton M floor supv ASCo h 153 Redlands
—Norris E (Helen W) lwyr (415) 95 State h at Longmeadow
—Wallace E (Edith F) archt (316) 1618 Main h at E Longmeadow
—Winfred H (Kathryn F) h 55 Pine
DiBella Eugene (Erna H) h 180 Fort Pleasant av

—Frances A (Lynn-Ann Beauty Salon) 71 Sumner av and (Slenderama Salon) 73 do r 180 Fort Pleasant av
—Peter S (Elizabeth A) lab tech E Longmeadow h (9) 653 State
DiBenedetto Ethel I wid John r 135 Tavistock
DiBernardo Nicholas J (Virginia E) firefighter SFD h 51 Cherrelyn
DiBiase Gelena L Mrs cashier 1451 Main r 122 Central
—John (Gelena L) in USAirForce h 122 Central
DiBiaso Filippo h 207 Oakland
—Mary C clk Westinghouse r 207 Oakland
—Samuel A (Dorothy J) tool designer HSDiv h 108 Albemarle
DiCarlo Antonio h 65 Shamrock
—Donald A (Rena) (Midtown Recreation) 2 Orange and mach opr AmBCorp h 122 Clifton av
—Frederick P (Flora L) civil eng emp (310) 36 Court h 48 Groton
—Guiseppina wid Enrico h 136 Cherry
—John (Midtown Recreation) 2 Orange r 136 Cherry
—Joseph A mech eng P&WADiv r 65 Shamrock
—Michael H (Ida C) (Midtown Recreation) 2 Orange r 136 Cherry
DiCassio Aldo (Anna) h 83 King
—Attilio IBM opr Titeflex Inc r 83 King
—Augusto r 1400 State
—Frank emp USA h 211 Marmon
—Frank Mrs (Yoshika) died Dec 20 1957 age 27
—John mech WSpfd r 28 Claremont
—Olimpia Mrs h 28 Claremont
DiCiocci Alphonse (Amelia) emp city h 250 Commonwealth av
—Anthony (Antonetta) h 248 Commonwealth av
Dick Donald G (Professional Building Garage) 77 Stockbridge h (502) 778 State
—Margaret E h 49 Fort Pleasant av
—Palmer M (Helen D) statistician SF&MInsCo h 26 Cherryvale av
—William A Jr mach opr MDFCo h (7) 31 Cumberland
Dicken Paul E (Christine E) cook Mercy Hosp h 40 Truman cir
Dickens Anna Mrs housewkr r 96 Lebanon
—Norman (Anna) asst chef Hotel Bridgway h 96 Lebanon
—William T (Enodia F) development eng 812 Monsanto av IO h at Longmeadow
Dickenson Roger copy writer (4th fl) 196 Worthington h at Granby Conn
Dickerman Carl F (Myrtle V) motor mech StRy h 103 Lowell
—H E Mfg Co Hubert E Dickerman pres-treas A S Gminski v pres-asst treas tool mfrs 321 Albany
—Hubert E (Doris E) pres-treas H E Dickerman Mfg Co 321 Albany h at Longmeadow
—Ruth E tchr 235 State h 30 Summit
Dickerson Armetter presser (22) 395 Dwight r 136 Bay
—Charles F (Barbara R) baker A&PCo h 29 Seventh
—Frances E wid Antone r 29 Seventh
—Robert J (Sabra Y) rem to NY
Dickey Barbara L married Richard H Brown rem to Boston
—Beatrice P Mrs bkkpr Rivest Oil Co r 154 Putnam cir
—Harold G (Beatrice S) pres-gen mgr Moore Drop Forging Co 38 Walter h at WSpfd
—Harry W (Beatrice P) sheetmetalwkr G&BMfgCo h 154 Putnam cir
—Mabel h (7) 91 Park
—Mina E wid Harry W r 38 Washington rd
—Minnie L rem to Mississippi
Dickinson Allan W electronic eng Chicago Ill r 47 Bristol
—Anna S wid Charles H h 47 Bristol
—Barbara B Mrs X-ray tech SHosp r 1157 Boston rd
—Bernadette wid Richard h (7) 21 Spring
—Bruce B student r 47 Bristol
—Champion E (Joan E) sheetmetalwkr E Longmeadow h 47 Revere
—Charles H died Apr 14 1957 age 67
—David M (Peggy J) in USAirForce h 403 Monsanto av IO
—Dorothy supv TelCo h (3) 18 Montpelier
—Dwight S (Doris G) sta fireman USEnvCo r 1015 Carew
—Earl H (Elizabeth) insp HSDiv h 1663 Carew
—Earl H (Martha E) insp HSDiv h 37 Notre Dame
—Edwin H (Barbara J) tool designer HSDiv h 18 Princeton
—Emma wid Howard F r 18 Lillian
—Eva M wid Jesse E h 24 Derryfield av
—F Henry h 18 Lillian
—Forrest P (Barbara B) lab tech HSDiv h 1157 Boston rd
—Harry C trainman NHRR h 47 Gillette av
—Harry T (Nicolette C) adv NY r 47 Gillette av
—Hattie h 658½ Union
—Helen W priv sec MMLInsCo h 108 Gateway dr

FIELD, EDDY & BULKLEY **INSURANCE**
1200 MAIN STREET **PHONE RE 4-1112**
Policies of Every Kind in All the Best Companies

DICKINSON
—Henry T (Grace N) (Henry's Kitchen) 680 Belmont av h at E Longmeadow
—Louise P clk WSpfd r 103 Federal
—Mabel B h 76 Bloomfield
—Martha E Mrs clk 135 Hickory r 37 Notre Dame
—Mary wid Thomas r 1400 State
—Mildred M wid Richard B office sec WSpfd h 37 Wexford
—Nicolette C Mrs supv Union Trust Co r 47 Gillette av
—Ora S wid Charles E r (11) 17 Salem
—Patricia A clk 55 State h at Agawam
—Richard (Agnes R) h 99 Euclid av
—Richard B died Feb 9 1958 age 60
—Richard J (Harriet S) slsman Boston h 44 Lyndale
—Robert G died Jan 14 1958 age 83
—Rose M Mrs h 103 Federal
—Shirley med sec 77 Maple r 47 Bristol
—Shirley J priv sec 620 State r 89 Hall
—Shirley M Mrs office sec (1101) 95 State r 104 Pineview dr
—Stanley B Jr (Virginia J) lineman WMassElecCo h 117 Sunrise ter

DICKINSON-STREETER CO
RICHARD C STREETER pres
G WALLACE STREETER JR clk
GEORGE W STREETER treas
FUNERAL SERVICE
305-307 STATE AND
39 HIGH BRATTLEBORO VT
—See back edge

—Thomas A (Shirley M) lineman WMassElecCo h 104 Pineview dr
—Walter E (Barbara T) assembler HSDiv h 44 Hollywood
—Walter E clk 921 Belmont av h 89 Hall
—Walter E Mrs (Helen) died June 17 1957 age 59
Dickinson's F W Blk 186-190 State
Dickman Carol A clk WSpfd r 37 George
Dicks A W Auto Paint & Body Co Albert W Dicks pres Mrs Annie Bennett treas State and Pleasant
—Albert W pres A W Dicks Auto Paint & Body Co State and Pleasant r 64 Bay
Dickson Anne C Mrs office sec (422) 115 State h at Longmeadow
DICKSON C A (Clement A Dickson Jr) oil burners and heating contractor 34 Tyler tel RE 3-3573
—Cecile I Mrs slswoman 1615 Main r 85 Northumberland
—Clement A Jr (Catherine) (C A Dickson) 34 Tyler h 245 Allen
—David A died May 8 1957 age 53
—Fred (Anne C) clk Valley Bank & Trust Co 1351 Main h at Longmeadow
—Gertrude V clk WSpfd r 34 Tyler
—Grace M wid David A billing clk AmBCorp h 24 Wareham
—Hazel A wid Clement A emp Highland Hotel h 34 Tyler
—James A (Frances R) chief process eng Agawam h 111 Ashbrook
—Janet E r 34 Tyler
—John (Wilhelmina) h 140 Johnson
—Levi (Nell) in USAirForce h 31 Willard av
—Loretta furn rms 176 Maple h do
—Marion C tchr 43 Homer h 56 Fort Pleasant av
—May A wid Alexander waitress 57 Liberty h 95 Chestnut
—Norman L mach opr Westinghouse h (1) 206 Locust
—Robert M (Mildred E) design reviewer USA h 61 Maybrook rd
—Vera G G h 45 Ladd
—see Dixon
Dickstein David baker emp 1132 Dwight h 1708 do
—Harvey L student r 1708 Dwight
—Yale (Hannah) baker emp 73 Ferry h 26 Tracy
DiClementi Mauro (Norma M) carp h 42 Grover
Dicomitis Konstintine (Patricia C) radio announcer station WHYN h 361 Belmont av
DiConze Albert W mgr J Baker Factory Shoe Outlet 837 State h 399 Orange
Dictaphone Corp Hamilton H Ackerman mgr 215 Page blvd
Didas Gerald C (Eileen) mach WSpfd h 53 Ramah
Dideum Milton A (Clara A) eng Chicopee h 270 Wilbraham rd
DiDomenico Carmello r 270 King
—Frances R married Ronald E White
—John P (Angela C) TV repr emp 833 Liberty h 64 Wilcox
—Joseph (Carmella) h 270 King
DiDonato Mary Mrs h 814 Worthington
—Ralph R (Annabelle B) printer USEnvCo h 472 Plainfield
Diduk John (Marion L) repairman USA h (6) 191 Pine
—Marion L Mrs steno SF&MInsCo r (6) 191 Pine
Dieckmeyer Hazel R Mrs clk 47 Federal r 43 MassAv
—Robert L (Hazel R) sheetmetalwkr Bradley Field h 43 MassAv
Diederich Joseph J (Leona M) guard MCCo h 99 DeWitt
—Leona M Mrs clk 1365 Main r 99 DeWitt
—Minnie M wid John slswoman ASCo h 49 Howes
—Paul A (Carolyn F) mach opr MCCo h 28 Emerald rd
—Teresa nurse Mercy Hosp r do
Diegel George J (Ruth F) repairman WSpfd h 128 Russell
Diego Muriel E Mrs clk SGLCo r 89 Allen
—Richard S (Muriel E) dist analyst SGLCo h 89 Allen
Diehl John (Margaret A) in USMarines r 42 Kimberly av
—Marion T clk 3 State h at E Longmeadow
—Mary G wid John J h 42 Kimberly av
—Robert W acct Westover r 42 Kimberly av
Diekman Rolf J (Arne H) programmer Hartford Conn h 763 Bradley rd
Diel Elizabeth W Mrs typist P&WADiv r 157 Longhill
—John E (Elizabeth W) draftsman P&WADiv h 157 Longhill
Dielanski Emily Mrs h 63 Bond
Diem George (Hina) laborer h 13 William
Diemetres Arthur E (June L) guard USA h 98 Rollins
Dieni Dominic constrwkr r 35 William
—Rose wid John emp 70 Franklin h 35 William
Diet Edward r 26 Mattoon
Dieter James H (Kathleen P) rem to Miami Fla
Diether Grace h (7) 11 High
—Louise r (7) 11 High
Dietrich Albert H (Mildred) pres-treas Forest Park Dairy Inc 343 Shaker rd East Longmeadow h do—See p 158
—Clara A Mrs mach opr 89 Logan h at Aldenville
—Doris A wid Henry A h 103 Gilman
—H Gary mail clk DMCo r 103 Gilman
—Heinz (Elfrieda) mach opr Westfield h 31 Saratoga
—Helen F Mrs married Wareham C Wilbur
—Louis C emp 337 Worthington h 292 Bridge
—Matilda wid Albert r 86 Firglade av
—Richard J Jr (Eleanor M) firefighter SFD h 59 N Branch pky
—Robert S (Barbara) rem to St Petersburg Fla
Dietz Charles J (Ann J) underwriter SF&MInsCo h 5 Tumbleweed dr
—Florence A Mrs office mgr PM&GCo h 270 Pearl
—Irving B (Jane R) pres Dietz & Bednarz Inc 730 Sumner av h 18 Anglesea
—Louis (Ruth B) policeman SPD h 97 Draper
—Max M (Ethel M) slsman 624 State h 99 Draper
—Philip C r 95 Forest Park av
—Samuel (Esther R) h 95 Forest Park av
—& Bednarz Inc Irving B Dietz pres Edward A Bednarz treas household appliances 730 Sumner av
—see Deitz
DiFalco James J (Mildred C) carp h 107 Waldorf
Diffenderfer Carol-Ann student r 1477 Parker
—Henry H (Dorothy A) dist mgr Worcester h 1477 Parker
DiFilippo Donato constrwkr h (7) 37 White
—Nicola r (7) 37 White
DiFillippo Anthony F (Jennie E) gen mgr 295 Parker h 125 Woodcrest rd
DiFlumera Joseph J (Jeannette A) clk 756 State h 23 Middlesex
DiFranco Carmelo died Apr 20 1957 age 65
—Luigina wid Carmelo h 271 Walnut
—Rocco r 271 Walnut
Difucci Antonio r 18 Plainfield
Digan Grace H wid Bernard A h 8 Greenacre sq
DiGerlando Anna married Joseph Durham rem to St Paul Minn
—Charles (Carmela) (Charlie's Barber Shop) 170 Boston rd h 62 Fargo
—Ignazio student r 62 Fargo
Diggs George A (Evelyn D) mail handler NYCRR h 874 Dwight
DiGiore Antonio h 42 Lombard
—Antonio Mrs (Rose) died June 10 1957 age 77
DiGiorgio Augustino r 1036 Main
DiGiori Doris M Mrs reporter Credit Bureau Inc 276 Bridge h at Longmeadow
DiGiovanni Anthony (Helen) grocery mgr 756 State h 80 St James cir
DiGiulio Alice V wid Peter office sec (409) 436 Dwight h (7) 118 Byers
Dignam Lucille L interviewer 1162 Main h at Easthampton
Dignan Thomas E (Alice T) supt 425 St James av h 50 Brookline av
—W Joseph slsman NY r 50 Brookline av
DiGrigoli Eleanor M Mrs h (5) 264 Pearl
Dikeman Helen G tech librarian 812 Monsanto av 10 h at Longmeadow
Dilba John elec r 149 Clarendon
Dileo Cosimo (Groleolino) janitor WMassElecCo r 34 Ashley
DiLiberto Manno (Patricia) prod clk Westinghouse h 70 Shattuck
DiLizia Aurora wid Raffaele h 20 Woodmont
—Evelyn T instr TelCo r 20 Woodmont
—Eugene O r 28 Kenwood pk
—Joseph R (Theresa) shoe repr 7 Rimmon av h 590 White
Dilizio Settimio M (Elizabeth) (Turf Grille) 660 Main h at Longmeadow
—Dimonto r 837 Main
Dilk Joseph rem to Vernon Conn
Dilks Lewis E (Flora J) serviceman SGLCo h 361 Bay
Dill Harland K (Mary H) h 75 Edgemont
—Harold E (Lela D) maintman 293 Bridge r 137 Lebanon
—Helen N Mrs maintwkr 23 Buckingham r 53 Villa pky
—Herman J (Martha L) h (D) 158 Maple
—Martha L Mrs Christian Science practitioner (611) 44 Vernon r (D) 158 Maple
—Paul J acct Boston r 75 Edgemont
—Philip H (Grace N) asst mgr MMLInsCo h 41 Churchill
—Ralph E (Helen N) trk driver ASCo h 53 Villa pky
—Raymond T (Florence) h 38 Lafayette
—Robert F student r 75 Edgemont
—Walter E h 137 Lebanon
Dillaber Ralph E (Grace S) watchman 1414 Main h 102 Woodlawn
Dillard Melessa B married Charles Mason
Dillenback Alden I (Bertha M) radios 686 Sumner av h do
—Emil U (Fuchsia C) physician 588 Sumner av h 600 do
Diller Donald W driver 1477 Main h at Willimansett
—Lizzie N wid Frederick S h 168 Hancock
Dilley Amos E (Leila M) (Alyce Food Shop) 727 Summer av h 45 Pilgrim rd
—Kenneth E mach opr HSDiv r 45 Pilgrim rd
—Wendell W (Marjorie T) (Alyce Food Shop) 727 Sumner av r 39 Meredith
Dillingham George r 1827 Main
—Rose H Mrs r 1827 Main
Dillon Ann C wid Richard J h 152 Windemere
—Cora V wid John W r 179 Cambria
—Ellen I Mrs office sec 603 Columbus av r 16 Thomas
—Frances wid David r 120 Mill
—Gerald L (Anne C) slsman New Haven Conn h 320 Greenaway dr
—Helen T Mrs r 1400 State
—James F firefighter SFD r 29 Massasoit
—James F (Francis H) h (7) 9 Sherrington ct
—James F Jr (Helen B) pres-treas Neway Express Inc 16 Mill River la and mgr 754 Main h 52 Oxford
—James J (Katherine) in USAirForce h 99 Lehigh
—James P policeman SPD h 848 Roosevelt av
—John (Eileen A) clk Dillons Tavern Inc 88 Broadway h 11 Massasoit pl
—John J (Ella K) h 70 Bristol
—John J Jr (Carolyn S) realty office Westover h 180 Westford cir
—John M (Ellen I) dropforger MDFCo h 16 Thomas
—Joseph M pres-treas Dillon's Tavern Inc 88 Broadway h 29 Massasoit
—Katherine Mrs r 2375 Main
—Lawrence C (Dorothy P) tel testman 295 Worthington h at W Springfield
—Mary G nurse Mercy Hosp r 29 Massasoit
—Mary M r 103 Bowdoin
—Melinda A Mrs r 23 Clyde
—Patrick F (Margaret W) h 20 Kendall
—Paul F (Helena R) mach opr HSDiv h 133 Littleton
—Peter J (Bridget M) h 173 MassAv
—Sam Furniture Co (Samuel I Dillon) 1985 Main
—Samuel I (Sadie) (Sam Dillon Furniture Co) 1985 Main h 17 Calhoun
—The apts 7 Hawley 756 Main and 789 State
—Thomas A (Mary F) mgr 32 Boston rd h at W Springfield
—Walter J (Madeleine I) fire marshal PMach Co h 163 Winton
—William (Burns Package Store) 850 Dwight h at Holyoke
—William E (Mary L) deputy tax assessor (542) 196 Worthington h at Holyoke
—William J (Nora B) physician h (B) 162 Maple
—William S (Mary C) wiredrawer Palmer h 64 Cleveland
Dillon's Package Store Inc William J Sheehan treas Mary F Ryback sec-asst treas James F Dillon mgr 754 Main
—Tavern Inc Joseph M Dillon pres-treas John F Dillon clk 88 Broadway
DiLorenzo Carmela M wid Vincent h 271 Pine
—Esther A Mrs bkkpr Valley Bank & Trust Co r 143 Belmont av
—Louis (Dorothea C) bricklayer h 90 Alvin
—Marico (Esther A) asbestos pipe coverer WSpfd h 143 Belmont av
—Vincent M r 271 Pine

PRESTON AND OLMSTEAD, INC.
TELEPHONE RE 2-5161
THE TRAVELERS { INSURANCE CO. INDEMNITY CO.

Dilorenzo Emillio (Ruth) asbestos pipe coverer WSpfd h 242 Quincy
DiLuzio Alfonza (Angelina) h 44 Brandon av
—Carlo L (Esther D) janitor 1319 Main h 46 Brandon av
—Delina Mrs plasticwkr emp 51 Front IO h 44 Brandon av
—Lawrence emp Mayflower Doughnut Inc r 46 Brandon av
—Umberto R (Valerie) h 123 Page blvd
DiMaggio Gellestrina T nurse SHosp r (3C) 71 Longhill
DiMaio Anna wid Philip h 386 Carew
DiMartino Pasquale letter carrier SPO r 51 Westminster
—Rose A Mrs assembler Agawam h (B) 58 Edmund Wynne cir
DiMase Anne W rem to Boston
DiMauro Alfred S (Madeline P) draftsman Hartford Conn h 41 Fountain
—Ann Marie T Mrs clk TelCo r 101 Suffolk
—Antonio (Gloria) constrwkr h 148 Eastern av
—Giovannino G (Dorothy D) elec USA h 368 Eastern av
—Joseph J (Dorothy B) slsman h 148 Eastern av
—Robert S (Nivea) constrwkr h 208 Hancock
—Sebastiano J assembler Westinghouse r 122 Chestnut
—Vincent (Ann Marie T) acct emp 630 Main h 101 Suffolk
—Vincent (Mary I) shoe repr 154 Eastern av h 17 Orleans ct
Dimauro Armando G (Jennie P) emp city h 208 Hancock
—George S mail sorter B&A r 64 Governor
—George S Mrs (Agnes T) died Sept 30 1957 age 31
—Lorenzo (Julia A) die caster Westinghouse h 480 Union
—S & Sons Service Station (Sebastiano Dimauro) gasoline 182 Hancock
—Sebastiano (Sebastina) (S Dimauro & Sons Service Station) 182 Hancock h 221 do
—Theodore student r 221 Hancock
DiMello Rosario (Lena P) yardman 1694 Main h 21 Wilkes
Dimetres Lawrence H tchr 70 Franklin h at Aldenville
—Samuel P waiter 1396 Boston rd h 18 Denton cir
—Samuel R (Shirley F) slsman 120 Oakland h 26 Denton cir
DiMichele Benedetto (Lucia) h 92 Alden
—Mary r 92 Alden
—Rocco (Frances G) maintman 38 Walter h 53 Marshall
Dimick Elizabeth M clk MMLInsCo r 110 Lincoln
Dimino Rosemarie bkkpr Valley Bank & Trust Co 1351 Main h at W Springfield
Diminutto Delfina wid John h 5 Nokomis
—Dorothy D med sec 195 Wilbraham rd r 5 Nokomis
Dimitroff Peter (Tamara) mech WSpfd h 42 Merwin
DiMizie Frank (Hildegarde) shipper A&PCo h 37 Warriner av
Dimm John E (Theodora) timestudy supv 395 Liberty h 13 Suzanne
Dimmitt Robert K (Margaret E) rem to Wilbraham
Dimmock Charles A (Sadie) h (8) 2353 Main
Dimo Mary L IBM opr 365 State h at Monson
Dimock Alan E (Ruth S) h 860 Newbury
—Allyn G (Virginia M) mgr Transcontinental Service and mgr Universal Carloading and Distributing Co 255 Liberty h at E Longmeadow
—Maud V Mrs clk MMLInsCo r 110 Pasadena
—Stanley K (Edith M) elec USA h 11 Ozark
—Stanley W (Maud V) insp Chicopee h 110 Pasadena
—Virginia M priv sec (5th fl) 44 Vernon h at E Longmeadow
DiMonaco Vincent (Concetta R) assembler VNInc h 253 Shawmut
Dinagen Joseph L (Gertrude L) dist sls mgr 220 Albany h 68 Bernard
—Madeline M married Peter J Bongiorni
Dinale Franco R (Rita M) physician SHosp 759 Chestnut h at Northampton
Dinan James H emp 66 Patton r do
—Kathleen R r 60 Patton
—Leo W (Beulah G) mover 66 Patton h do
—Mary A r 66 Patton
Dinapoli John D (Eleanor K) clk SPO and furn rms 41 Mattoon h do
Dinas Daniel (Dorothy F) h 63 Acushnet av
Dineen Bernard E (Irene F) h 1167 Carew
—E Harold (Katharine P) factory mgr CBCo h (2) 131 Sumner av
—George E (Mary E) emp city h 30 Massasoit
—Geraldine L clk 621 Worthington r 30 Massasoit

DINEEN
—Gertrude C sec Haynes & Co Inc 1502 Main r (6) 151 Sumner av
—Gertrude E media buyer NY r 136 Alderman
—Grace M dental asst Boston r 69 Maplewood ter
—Helen C bkkpr 1365 Main h (6) 151 Sumner av
—Helen M student r 69 Maplewood ter
—Irene F Mrs cafeteriawkr 11 Eastern av r 1167 Carew
—James M (Mary F) h 136 Alderman
—John B (Gertrude M) physician 69 Maplewood ter h do
—John J slsman h 111 High
—John J steward 140 Chestnut r 127 Mooreland
—John J slsman NY r 1167 Carew
—John J Jr (Dorothy M) ins agt (2d fl) 119 State h (2) 15 Jenks
—Katherine I med tech (309) 293 Bridge r 99 Trafton rd
—Madeline L priv sec AmBCorp h 99 Trafton rd
—Mae wid James F h (3) 154 Belmont av
—Margaret E tchr 1015 Wilbraham rd r 59 Sherwood rd
—Mary Mrs clk 1414 Main h 1716 Dwight
—Mary P tchr 732 Chestnut h 59 Sherwood rd
—Maureen H Mrs clk Valley Bank & Trust Co r 290 Lexington
—Michael J h 598 Newbury
—Mildred supv NY r 136 Alderman
—Patrick F (Anna T) tire checker USRCo h 31 Oakhurst
—Robert B (Maureen H) r 68 Fallston
—Thomas J tinsmith GICDiv h 119 Wilber
—Thomas V interviewer 1162 Main r 119 Wilber
Dinelle Theodore (Catherine E) (Ted's Beauty Shop) 244 Belmont av and 890 Carew r inq do
—Theodore T (Louise M) painter h 144 Carew
Dinerstein Barbara married Julius Resnick
—Edward (Sarah B) trucking 19 Grosvenor h do
—Esther R Mrs office sec (414) 145 State r 68 Lawndale
—George (Esther R) expediter 115 Dwight h 68 Lawndale
—Marilyn dental asst (406) 1618 Main r 19 Grosvenor
Ding Ho Restaurant (James and Mabel Joe) 47 Ferry
Dingman Marjorie T Mrs h (442-444) 2142 Main
Dingwall Addison P (Olive P) mgr (201) 95 State h 75 Rockland
Dingwell Charles D (Marion E) emp city h 22 Worcester av
DiNicola James (Shirley F) slsman h 16 Hilltop
Dinkins David (Cora L) weaver Thompsonville Conn h 189 Walnut
Dinkle Ulric T (Mary Y) h 111 Bancroft
Dinn James M (Florence H) h 448 Dickinson
Dinnall Herman F (Alice) painter h 42 Andrew
Dinneen Irving P (Edith D) dentist 162½ Main IO h 796 Allen
Dinnie Alick (Margaret M) draftsman WMassElecCo h 53 Kane
—Cecil (Margaret S) welder Westinghouse h 10 Pelham
—Charles D (Agnes O) cost acct Holyoke h 268 Sumner av
—Charles D (Jessie P) h 433 Bay
—Charles J (Janet J) assembler Westinghouse h 100 Duryea
—Donald A student r 10 Pelham
—Elizabeth R priv sec 109 Carew r 433 Bay
—Ellen P cashier SGLCo r 433 Bay
—James (Helen A) packer E Longmeadow h 26 Hunter pl
—Margaret M Mrs clk TelCo r 53 Kane
—Margaret S Mrs clk 29 Worthington r 10 Pelham
—Robert J in USAirForce r 53 Kane
—Vera A benchwkr Westinghouse h 93 Pine
Dino's Barber Shop (Dino A Ciocci) 228 Dickinson
DiNoia Frank (Rachella) emp (400) 1694 Main h 118 Tyler
Dinoia Anthony S (Ruth V) trk driver USA h 280 Dwight rd
—Charlotte M Mrs med sec (229) 130 Maple r 130 Druid Hill rd
—Dominic J (Charlotte M) civil eng emp 1694 Main h 130 Druid Hill rd
—Leo F emp 405 Dwight r 116 Florida
—Stefano (Mary) rest 37 Walnut h 116 Florida
DiNovis William L (Frances J) marketing management Holyoke h 351 Forest Hills rd
Dinsbach Laura E Mrs slswoman 1435 Main r 214 High
—Ruddy (Laura E) asst mgr 176 Chestnut h 214 High
Dinsmore Ethel E wid Robert M r 628 White
Dintzner Donald J internal revenue agt (442A) 436 Dwight h at WSpfd

Dinwoodie Don student r 387 St James av
Diocese of Springfield Rev William P Connor bdg consultant and office of confraternity (211-215-217) 121 Chestnut
—of Western Massachusetts (Episcopal) 37 Chestnut
Diodati Egidio J (Rose G) h 10 Alert
—Raymond W painter r 10 Alert
Dion Adeline wid Edward r 1400 State
—Alfred A (Marion A) h 49 Wilcox
—Alice G Mrs usher 1362 Main r (B) 788 Main
—Alphonsine wid Albert h (1) 39 Kenwood ter
—Anna T Mrs cafeteria mgr 405 Boston rd r 67 Haskin
—Ella L wid Edward h 152 Oakland
—Francis Jr h (5) 13 Jenks
—Francis B (Vivian A) foreman WSpfd h 183 Winton
—Francis E (Loretta M) office mgr 1566 State h 74 Haskin
—Frederick E (Therese) printer emp 334 Chestnut h 32 Wendell pl
—George prod mgr 130 Union r 122 Chestnut
—George r 56 High
—George A (Clara) diecaster Westinghouse h 378 Armory
—Henry trk driver Westinghouse r 5 Forest Park av
—Hormidas r 79 Temby
—Jeanne stitcher Chicopee r 53 Jefferson av
—Jennie M Mrs r 100 Woodside ter
—John A (Ruth M) toolmkr (200) 44 Taylor h 39 Ambrose
—Joseph baker 117 Carew r 2882 Main
—Joseph C (Ruth E) mach Westinghouse h 47 John
—Joseph W (Margaret M) tire insp USRCo h 60 White
—Lawrence A (Geraldine R) emp USRCo h (5) 154 Belmont av
—Lester A (Barbara A) firefighter SFD h 75 Pemaquid IO
—Lorien (Doris C) loomfixer Holyoke h 28 Grove
—Louis M (Rose A) r 45 Edendale
—Marie G slswoman 1477 Main h at E Longmeadow
—Marie L wid Silas I h 1236 Carew
—Mary A Mrs rem to Newark NJ
—Mary E wid Stephen T h (7) 18 Montpelier
—Mathias J (Helen M) asst condr NYCRR h 25 Oswego
—Maurice P (Lorraine E) traffic clk SOD h 373 Worcester IO
—Meranda wid Victor r 131 Prentice
—Nellie wid Arthur J r 149 Bellevue av
—Norman A emp 590 Main r 65 Lansing pl
—Norman J (Marie W) checker NYCRR h 23 Ledyard
—Paul A painter MCCo h 175 Corthell IO
—Paul E (Theresa J) mach opr MDFCo h 20 Sycamore
—Philip R (Alice M) letter carrier SPO h 183 Russell
—Richard C (Patricia) r 15 Longfellow ter
—Richard J (June E) bulldozer opr Agawam h 44 Hawthorne
—Robert W (Anna T) supv USRCo h 67 Haskin
—Roger J (Christine M) bartender E Longmeadow h 45 Edendale
—Ruth E Mrs nurse Wesson Hosp r 47 John
—S George (Irene M) trk driver 67 Bliss h 71 Adams
—Sylvio A polisher MDFCo h (2) 2474 Main
—Walter E (Doris L) mgr 1201 Parker h (6) 909½ State
—William E (Dorothy M) switchman TelCo r 137 Wilbraham av
Dionisi Carl J in USArmy r 61 Grape
—Claudio J (Madelina F) elev opr 245 Chestnut h 503 White
—Elvera wid Enrico r 15 Anglesea
—Louis F emp NHRR h 15 Anglesea
—Matthew W (Mildred C) (X Barber Shop) 407 Dickinson h 34 Irene
—Robert F (June P) slsman (203) 1562 Main h 101 Dimmick
Dionne Adrien F (Jacqueline C) painter h 95 Milford
—Angelina M Mrs sewing mach opr 891 State r 11 Niagara
—Antonio (Antoinette) carp emp (3d fl) 220 Dwight h 675 Belmont av
—Bernard emp 784 Bay r 234 Worthington
—Bernard D shoe repr Chicopee h 2541 Main
—Catherine I Mrs h 19 Arch
—Claudette M bkkpr Valley Bank & Trust Co 1351 Main h at WSpfd
—Dorothy I Mrs reporter 276 Bridge r 19 Arch
—Ernest P (Nancy A) pallet opr 214 Birnie av h 178 Wason av
—Florida D wid Alexander h 43 Armory
—Francis H clk 190 Main IO r 324 Worcester IO
—Francis W (Marie S) supt 89 Magazine h do
—Frank L (Helen O) clk SPO h 90 Clyde
—Frank M (Angelina) h 11 Niagara

TELS. RE 3-9183 RE 6-8347
CABRINI MOVING SERVICE, INC.
LOCAL AND LONG DISTANCE MOVERS
531 WORTHINGTON STREET SPRINGFIELD, MASS.
TELS. RE 6-8348 RE 2-8900

GENERAL INSURANCE
MacDONALD & JOHNSON, Inc.
(607-608-609-610) 1387 MAIN STREET
TELEPHONE RE 6-5461

SAPELLI CONSTRUCTION CO., INC.
530 ST. JAMES AVENUE
Phones RE 9-9639 RE 2-1057
Contractors - Masons
Carpenters - Builders

—George (Amanda) mach Thompsonville Conn h 19 Union
—Jean P (Rose A) trk driver 142 Albany h 99 Wilcox
—Joseph C (Albina F) h 160 East
—Joseph P (Catherine E) h 80 Commonwealth av
—Joseph R (Dorothy D) pressman Republican Publishing Co h 98 Ardmore
—Joseph W (Cecilia A) shipping clk ASCo h 99½ High
—Louis F (Medora M) slsman h 401 Parker
—Louis H (Blanche V) janitor CVMfgCo h 324 Worcester IO
—Lucille F optometrist's asst (216) 1200 Main r 90 Clyde
—Margaret A Mrs gift wrapper ASCo r 103 Central
—Marilyn G typist (334) 130 Maple r 102 Marsden
—Maurice A (Margaret A) mach opr Westinghouse h 103 Central
—Raymond G (Noella C) foreman insp HSDiv h 126 Ashbrook
—Richard trk driver WSpfd r 675 Belmont av
—Rita B r 324 Worcester IO
—Robert M publisher's asst WSpfd r 675 Belmont av
—Roger W (Carole A) rem to Wilbraham
—Rolland C mach GFBCo r 43 Armory
—Rose clk 644 Monsanto av IO r 324 Worcester IO
—Roger P (Dixie R) sheetmetalwkr 89 Logan h at WSpfd
—Walter L trk driver GFBCo r 43 Armory
—Wilburt F (Mildred C) supt Ludlow h 102 Marsden
—William r 36 Willow
Diotalevi Leo D Jr (Irene D) pumpman 73 State h at Wilbraham
Diotallevi Giovinni B (Emma) emp 518 Worthington h 449 Taylor
DiPalma Nicola (Josephine) crane opr CVMfgCo h 93 White
DiPasqua Antonio G (Filomena D) h 55 Nelson av
DiPietro Adeline J med tech SHosp r 71 Greene
—Albert V trainee MMLInsCo r 71 Greene
—Joseph N (Gelsamina) h 71 Greene
—Peter A (Anne M) service eng VNInc h 244 Gillette av
DiPinto Antonio V (Harriet M) trk driver B&M h 96 Acushnet av
—Marie r 96 Acushnet
DiPippo Albert (Jennie) mach opr Bloomfield Conn h 946 Chestnut
Dipratola Miriam B clk 1295 State h at W Springfield

DIRECTORY LIBRARY
(Springfield City Library Assn) 220 State n Chestnut

DIRECTORY OFFICE
(The Price & Lee Co) (504) Young Bdg 1653 Main—See p 173

Dirninger Edward A died Dec 13 1957 age 67
—Margaret E wid Edward A h 1331 Plumtree rd
DiRoma Florence K Mrs slswoman 1435 Main h at Agawam
Disa Anthony A (Helen) constrwkr h 32 Dickinson
—Ralph J (Rose) shipper Will h 28 Shawmut
Disabled American Veterans Post No 68 44 State
DiSalvo Maria r 11 Wilcox
—Paul R (Anita F) meatcutter 511 Columbus av h 76 Mapledell
—Sebastiano stock clk USA h 11 Wilcox
DiSano Joseph (Marcella G) eng Windsor h 15 Beaufort cir
DiSanti Agostino (Anna R) barber 898 Main h 56 Elmwood
—Alma M Mrs billing clk 60 Hannon r 239 Winton
—Alphonse shoe repr 405 Dickinson h 26 Greene
—Angelo V (Dolores M) firefighter SFD h 171 Pine
—Anthony (Angela J) chief insp SFD h 17 Middlebrook dr
—Frank (Angelica P) h (5) 529 Union
—Frank A (Jennie M) mach opr CVMfgCo h 25 Fairhaven dr IO
—Gerard F (Irene R) bus opr StRy h 743 Bradley rd
—Irene R Mrs sls asst 26 Byers r 743 Bradley rd
—James (Loretta M) h 29 Swan Hill dr
—Jennie E printer emp 157 Chestnut r 26 Greene
—John L h 221 Orange
—Joseph F (Alma M) setupman GBCo h 239 Winton
—Joseph R letter carrier 436 Dwight h at Longmeadow
—Mary A clk 12 Westminster r inq do
—Mary A clk state r 239 Winton
—Mary C wid Louis cafeteria supv DMCo h 321 Orange
—Rachel emp DMCo r 321 Orange
—Samuel S (Rose M) policeman SPD h 250 St James blvd
—Vincent (Giovannina L) h 171 Pine
DiSantis Adeline R clk 238 Dwight r 50 Broadway
—Alphonso A (Eileen T) insp Windsor Conn h 39 Loring
—Anthony P emp AmBCorp h 43 Loring
DiSanto Alfred R (Josephine A) v pres of operations Bondsville h 5 Covel
—Rocco (Filomena) textiles Bondsville h 95 Catalina dr
Discawicz Dorothy B Mrs dipper WSpfd h 27 Church
Discenza Louis (Dorothea F) rem to Westfield
Disco Austin E (Marjorie Y) pres Underwood Press Inc 38 Hampden and sec Galletti Bros Inc 776 Liberty h 69 Penacook
—Ella J Mrs h 116½ Walnut
—Mary P Mrs supv TelCo r 86 Davis
—Nora T wid Frank died Mar 22 1958 age 64
—Robert F (Mary P) diemkr Westinghouse h 86 Davis
Disbais Mary T rem to Agawam
Disheroon Sammie L wid Lee atdt Monson h 65 Maynard
Dishichenko Andrew (Antonia) maintman SHosp h 135 Massasoit
—Antonina Mrs emp 233 Carew r 135 Massasoit
Disimone Guerino (Mary) h 94 Washburn
Dismuke Virginia A Mrs h 150 Ashbrook
Disselkamp Henry H (Selma A) accident mech StRy h 1138 Liberty
—Selma A Mrs tel opr TelCo r 1138 Liberty
DiStefano Paul A (Barbara J) policeman SPD h 1447 Parker
Distefano Salvatore J (Ann M) firefighter SFD h 72 Kenway dr
District Court Bdg 208 Broadway
Dithier Andrew J r 57 Clarendon
Ditmar Arthur J (Mary Jane) professional baseball player r 36 Morningside pk
—George E (Caroline D) sls rep 87 Albany h 36 Morningside pk
—Virginia M steno TelCo r 36 Morningside pk
DiTomaso Mary C wid Pasquale r 50 Terrence
—Pasquale V (Loretta M) grinder VNInc h 228 Edendale
Dittman Edward H staff supv Am Tel & Tel Co h 17 Bay
DiTullio John L (Lillian W) mason h 43 Cortland
DiVenuto Anthony barber emp 137 Broadway r 91 Malden
—Domenick (Josephine A) cutter 53 Hillman h 93 Malden
—John F (Caroline M) welder Westinghouse h 54 W Crystal Brook dr
—Joseph student r 91 Malden
—Lena wid Michael stitcher Chicopee h 91 Malden
Diver Fred R (Leona E) pres Guthrie Fence Co Inc 765 Columbus av h at Feeding Hills
Divily Lawrence E r 198 Florida
Divine—see Devine
Dix Charles emp NYCRR r 1827 Main
—Charles N (Gladys M) locomotive eng NYCRR h (8) 91 Sumner av
—Electrical Supply Corp Richard G Proguiske pres-treas Thomas V Moriarty clk of corp 238-240 Chestnut
—Gordon E tchr 46 Oakland h at E Longmeadow
Dixie Lunch (Harry Themistos) 1969 Main
Dixon Albert (Florence) emp MCCo h 17 Oak
—Charles slsman r 193 Worthington
—Douglas T (Lena W) comptroller American International College 170 Wilbraham rd h at S Hadley
—Edmond E (Anna) (Jones and Dixon) (335-337) 1694 Main h at W Springfield
—Esell (Inez) tire builder USRCo h 120 10th
—Frederick W (Emma W) (Dixon's Trailer Camp) and (Dixon's Enterprises) 473 Boston rd h do
—James M (Ruby I) in USAirForce h 223 Quincy
—Jane E Mrs r 53 Seventh
—Jennie F I rem to Milford NH
—John F (Ethel V) mach HSDiv h 202 Northampton av
—John L (Anna L) h 343 Newbury
—Julia E Mrs housewkr h 615 Union
—Martha K Mrs student r 230 Eastern av
—Priscilla H Mrs (Priscilla Shop) 418 Bridge h at Longmeadow
—Robert A (Julia M) foundrywkr HB&ACo h 48 Bond
—Robert A (Mattie L) constrwkr h 60 Catharine
—Robert M (Martha K) student h 230 Eastern av
—Rosa wid William h 81 Washburn
—Stanley R (Priscilla H) physician (2) 915 Worthington h at Longmeadow
—Vera r 20 Nelson av
—see Dickson
Dixon's Enterprises (Frederick W Dixon) paints 473 Boston rd
—Trailer Camp (Frederick W Dixon) 473 Boston av
Dizon Theodore (Ruth) musician h 57 Lansing pl
Djakov Alex student r 141 Bond
—Boris (Ellen) mach helper DMCo h 141 Bond
Djanian Henri H (Alice) physician h 105 Gateway dr
D'Mato Joseph (Philomena) loader 1808 Columbus av h 32 William
D'Mure Marie L wid William r 29 Grattan
Dmytrasz Filip M emp 297 Plainfield r 31 Carew
Doak Frances Mrs r 368 St James av
—Fred S r 1400 State
—Viola M wid William E h 41 Woodside ter
Doake James A (Anna) h 73 Oklahoma
—Stevenson N r 73 Oklahoma
Doane Catherine M wid Harry L h 68 Shaine cir
—E Christine Mrs r 15 Amherst
—Frederick M (Bernadette L) roofer emp 10 Ryan ct h at W Springfield
—Helen J priv sec 1250 State h at W Springfield
—Joan (Olga) h 149 Massasoit
—Robert E (Adelaide P) pres-gen mgr Albert Steiger Co 1477 Main h at Longmeadow
—Robert W (Marjorie P) installer TelCo h 149 Massasoit
—Ronald J (Rosetta) press opr 157 Chestnut h (8) 443 Chestnut
—Sidney V tchr 54 Elliot h at Longmeadow
Dobbin Elizabeth E Mrs h 17 Banbury
Dobbins Mattie h 1434 Roosevelt av
—Robert (Lena) washer USA h 79 Kenyon
Dobbs Edna Mrs batwkr Chicopee r 193 Worthington
—Gordon L (Susan) in USAirForce h 104 Navajo rd
Dobeck Henry M (Julia) foreman 295 Pasco rd IO h 427 Parker
—Henry M Jr in USArmy r 427 Parker
Dobecki George in USArmy r 53 Davis
Dobek Adam J (Mary K) grinder MMCo h 174 Parker IO
—Dorothy D clk 611 Main r 427 Parker
—Esther bkkpr Spfd Safe Deposit & Trust Co r 427 Parker
—Jacob (Victoria) h 26 Quebec IO
—Josephine insp MCCo r 14 Parker IO
—Louis J (Anna H) trk driver MCCo h 116 Milton IO
—Mary winder Westinghouse h 14 Parker IO
—Mary M Mrs dept mgr 34 Sumner av h at Ludlow
—Mary V emp Mercy Hosp r 26 Quebec IO
—Mitchell L (Lydia F) asst mgr Valley Bank & Trust Co 618 Page blvd h at Three Rivers
—Stanley F (Vivian M) gunfitter S&WInc h 102 Victoria
Dober Fred H emp public schools h 54 Roseland
Dobiecki Edward J (Alice M) lwyr (215) 83 State h 28 Elsie
—George r 119 High
—Joseph M tire builder USRCo r 32 Allendale
—Walter (Jessie) molder 262 Liberty h 32 Allendale
—Walter Jr (Barbara M) emp USRCo h (4) 6 Andrew
Dobles David A (Jean C) methods eng SETCo h 20 Onondaga
Dobrikas Stanley D acct Westinghouse h 138 Santa Barbara
Dobroby Stephen mech dentist emp (405) 1562 Main r 366 Franklin
Dobrowski Alice wid Roman A emp SHosp h 44 Larchmont
Dobrydnio Edmund E died Oct 13 1957 age 55
Dobrzycki Thaddeus E (Joyce P) mach USA h 237 White
Dobson Charles (Dorothy B) h 178 Walnut
—George F (Ina M) molder 124 Switzer av h 91 Redden
—Llewellyn r 178 Walnut
—Louise emp 1400 State h (66) 786 do
—Mina E r 6 Monmouth
—Thomas A r 63 Mulberry
Docherty Charles F (Lois M) mach HSDiv h 73 Jasper
—Thomas (Bessie B) h 184 Hampden IO
Docwra Thomas B P (Carol G) asst sls mgr MDFCo h 190 Eddywood
Dodd Albert L (Madeleine E) bkkpr 152 Fisk av h 26 Alberta
—Bruce K (Sandra D) printer DMCo r 34 Thorndyke
—Frederick R (Mildred) receiver GBCo h 80 Kenway dr
—James F (Katherine F) clk PM&GCo h 6 Home
—James F Jr student r 6 Home
—John J r 224 Island Pond rd
—Katherine F Mrs tel opr TelCo r 6 Home
—Madeleine E Mrs clk 1386 Main r 26 Alberta
—Marjorie K Mrs h 11 Gateway dr
—Mary M steno HSDiv r 6 Home
—Raymond R (Ines L) trk driver Agawam h 515 Goodwin IO
—William E bricklayer 1694 Main r 6 Home
Dodds Burt died Aug 14 1957 age 75
—Holland J mech 510 Main r 151 Packard av
—Lawrence H (Olive I) toolmkr WSpfd h 721 Boston rd
—Lillian M wid Burt E sls clk ASCo h 284 Dwight st ext
Dodge Addison E serviceman SGLCo r 424 Central
—Earl O (Gladys M) mach P&WADiv h 702 Allen
—Elwood M loan interviewer Third National Bank & Trust Co 1391 Main h at E Longmeadow
—Emily C wid Arthur L h 51 Oswego
—F W Corp John O'Brien sls and report mgr mercantile agencies (202) 292 Worthington

RISK INSPECTIONS
CLAIM ADJUSTMENTS
NORTHEAST SERVICE CO.
THIRD NATIONAL BANK BUILDING
"Everything for the insurer"
PHONE RE 3-1271

DODGE
—Franklin O (Mary A) sls supv CBCo h 60 Superior av IO
—Gordon K (Margery E) tester WSpfd h 124 Harmon av
—Gordon S (Joanne W) constrwkr h (6) 443 Chestnut
—Martha B wid Addison E restwkr 296 Main h 424 Central
—Merrill J (Dorothy F) slsman 21 Cypress h at Longmeadow

DODGE MOTOR CARS AND "JOB RATED" TRUCKS
F L Sanford Co dealers and sales and service 648 State tel RE 4-8251—See p 39

—Norman V (Rita M) slsman 58 Albany h at WSpfd
—Roxie L wid Ralph I r 130 W Alvord
—Tool Co (Paul F Meunier) 487 Taylor
—William E (Melvina R) h 55 Malden
Dodson Chesterfield (Mildred V) mach opr Chicopee h 58 Tenth
Doe Charles E (Christine) despatcher 220 Sharon h 104 Central
—Charles E (Ruth M) trk driver WSpfd and (Hampden Service Station) 117 Walnut h 30 Timber la
—Charlotte C slswoman 1454 Main r 104 Central
—Edward J (Annie R) h 36 Fisher
—Gilbert E (Dolores J) slsman 888 Main h 136 Robert Dyer cir
—J Roberts (Doris P) executive v pres Springfield Banks for Co-operatives 310 State h at Wilbraham
—Rena Mrs waitress 1549 Main h 80 Commonwealth av
—Thomas A (Harriett E) physician 302 Sumner av h at WSpfd
—William H (Shirley N) clk Bloomfield Conn h 100 Loretta
Doel George R (Agnes V) mach VNInc h 102 Fair Oak rd
Doering H William supv 35 State h at Springfield
Doermer Flora D wid Walter D h (2) 470 Chestnut
Doerning Melvin E (Madeleine E) in USAirForce h 83 Briarcliff
Doerr Beauty Culture Academy (Rose A Mansfield) (810-812) 145 State
Doersam Alois Jr (Hilda J) interior decorator 85 Woodlawn h do
—Fred L Jr (Ruth O) IBM opr 195 State h at E Longmeadow
—Frederick L (Helen A) (A & B Metal Works) 56 Lansing pl h 9 Bucholz
—George A (Margaret M) radio eng SPD h 860 Plumtree rd
—George J student r 860 Plumtree rd
—Katherine G wid Aloys rem to E Longmeadow
Dofter John J (Victoria L) insp 460 Walnut h (6) 11 Holland
Doheny Bernard L Rev asst rector St Michael's Roman Catholic Cathedral r 260 State
Doherty Agnes B floorwoman 33 Morris h 43 Leyfred ter
—Archibald (Frances) r 13 Bancroft
—Blanche H wid John F h 182 Florida
—Bridget r 85 Spring
—Catherine R wid Donald bkkpr SETCo h 610 Dickinson
—Charles H (Irene L) job analyst Newark NJ h 119 Audubon
—Donald M in USMarines r 610 Dickinson
—Doris F supr TelCo r 182 Florida
—Edward J Jr (Helen L) rem to NY
—Elizabeth L IBM opr 115 Dwight r 610 Dickinson
—Francis R in USMarines r (2) 33 Arch
—James J (Barbara A) prodman 644 Monsanto av IO h 227 Westbrook rd
—James O (Anna G) (General Saw Co) 1262 Dwight h (20) 94 Pearl
—John A (Evelyn) slsman h 5 Bellwood rd
—John P (Vera J) clk PTS h 24 Dresden
—Louis W (Mary S) lwyr (Doherty and Murphy) (522) 31 Elm h at Longmeadow
—Mary r 189 Main IO
—Mary E r 74 Andrew
—Raymond J (Mabel E) (Springfield Steam Carpet Cleaning Co) 504 St James av h 20 Montford
—Raymond J Jr (Linnea F) with Springfield Steam Carpet Cleaning Co 504 St James av h 18 Montford
—Rena wid Harold J tel opr TelCo h 95 Wait
—Rose M h 156 Main IO
—Thomas T (Marjorie A) div freight agt (226) 1694 Main h 108 Fenway dr
—and Murphy (Louis W Doherty and Robert E Murphy) lwyrs (522) 31 Elm
—see Dougherty
Doig Alexander r 202 High
—Alexander Jr (Jean A) firefighter SFD h 231 Dorset
—James E (Ann B) welder E Longmeadow h 58 Everett
Dolack William M (Anne E) gas sta atdt 321 Walnut h 24 Crosby
Dolan Amy E Mrs tel opr 70 Chestnut r (2) 145 Sumner av

DOLAN
—Bert F (Helen C) (Dolan-Grady Insurance Agency) 107 Bridge h 79 Arvilla av
—Charles J (Wenona O) mgr 1576 Main h at W Springfield
—Charles L (Amy E) bus opr StRy h (2) 145 Sumner
—Dawn ladies' apparel WSpfd r 79 Arvilla
—George T Jr (Corrine G) in USAirForce h 88 Gateway dr

DOLAN - GRADY INSURANCE AGENCY
(Bert F Dolan Thomas J Grady) real estate (Realtors M L S) and insurance business opportunities auctioneers property management appraisals mortgage loans 107 Bridge tel RE 2-3700

—Irene B wid James F office mgr WSpfd h 32 Malden
—James F died Oct 16 1957 age 54
—James P (Gladys I) h 58 MassAv
—Jennie C wid Andrew J tel opr S&WInc h (2) 29 Myrtle
—John E (Elaine M) (Whitney Detective Agency) (208) 44 Vernon h 105 Hermitage dr
—John F (Juanita B) lineman WMassElecCo h 157 Atherton av
—John F Jr (Grace E) dist sls mgr 471 Taylor h at Longmeadow
—Joseph J (Mary C) supv SGLCo h 99 Gillette cir
—Joseph J Jr student r 99 Gillette cir
—Julia M Mrs bkkpr 621 Worthington r (14) 28 Oswego
—M Anita Mrs bkkpr 91 Dwight h at W Springfield
—Marcia A service order writer 295 Worthington h at Ludlow
—Mary J r 586 Liberty
—Maurice T (Mary J) h 586 Liberty
—Raymond G (Mary M) h 93 Wilbraham av
—Richard F meatcutter 585 Columbus av r 93 Wilbraham av
—Thomas J Jr office mgr 58 Carew h (8) 170 Orange
—Thomas P (Julia M) mgr 1162 Main h 28 Oswego
—Thomas W (Eleanor V) mgr claim dept and ins adjuster (243) 31 Elm h 25 Eton
—Thomas W Jr (Ann C) guard AMBCorp h 729 White
—Vincent A (Margaret C) slsman h 136 Meadowbrook rd
—William F (Regina C) policeman SPD h 42 Carver
—William S ins agt Omaha Neb r 25 Eton
—see Doolan Dowling
Doland Emily H wid Richard R r 86 Rochille
Dolcourt David A (Jean J) (Auburn Apartments) 2142 Main h at Longmeadow
Dolcourt's Bar & Grill (D & C Corporation of Springfield) 141-143 Chestnut
Dole Blanchette E Mrs priv sec 1250 State h at Belchertown
—Cynthia Mrs married Vernon A Ress
—DeWitt C (Marjorie E) jeweler and optician 471 State h 190 Buckingham
—Helen A clk 1295 State h at E Longmeadow
Doleva Leon (Frances R) associate prof Spfd College h 90 Marsden
Dolgin Irving (Eve D) gen mgr Westfield h 245 Roosevelt av
Doling James T (Mary R) clk PTS h 127 Drexel
Dolinsky Jacob (Bertha) emp 117 Oakland h 22 Crown
Dollar Archibald died Mar 14 1958 age 61
—Edward M (Dorothy C) shipping clk 42 Waltham av h 372 Dickinson
—Gladys wid Archibald M h 57 Walden
—Robert M watch eng 73 State h at Wilbraham
—W H (Union Variety Store) 558 Union r 122 Chestnut
—William R (Anne M) carp h 7 Pearl st pl
Dolly's Luncheonette (Daniel Torres and John Reale) 806 Main
Dolman Clarence J (Maude A) h 257 Quincy
Dolobowsky Bernard (Arline G) h 47 Brookline av
—Reuben (Anna) tailor 226 Dickinson h 131 Johnson
Dolphin Albert E clk 197 Prospect r 108 Bancroft
—Annabel M Mrs emp 1477 Main h at CFalls
—Delia L wid Alexander E h 108 Bancroft
—Thomas trk driver TSCo r 501 Worthington
Dolquest Carl G (Evelyn N) slsman h 16 Albermarle
—Carl H gen supr 21 Emery h 23 do
Dolvin Dennis W (Rita M) (H & D Music Service) 54 Howes h do
Domach Ralph M (LaVerne E) bottling supt Will h 49 Sunnybrook rd
Domagala Edmund emp A&PCo r 27 Dineen
Domain Frances R wid Albert B nurse emp Ludlow h 390 Worcester IO
Domaingue Albert H (Mildred L) mach PMachCo h 22 Fresno
—George H (Mary A) method eng Titeflex Inc Hendee h at Ludlow
—Homer T emp AMBCorp h 122 Hartford ter
—Richard A in USArmy r 22 Fresno
—Robert A in USAirForce r 22 Fresno
Domakos George r 1797 Main
Doman Carolina A Mrs cafeteriawkr MMLInsCo r 67 Mason
—John A (Carolina A) oiler USA h 67 Mason
Domash Adam J (Amelia) h 838 Carew
—Adam J Jr (Marie E) bdg supt 1387 Main h 840 Carew
—Amelia Mrs emp 140 Chestnut r 838 Carew
Dombkowski Mary Ann nurse SHosp r do
Domboian Elizabeth wid Simeon r 36 Mattoon
Dombroski Dorothy L Mrs office sec (422) 31 Elm h at WSpfd
—Teofila wid Alexander h 419 Franklin
Dombrowski Stanley (Hazel) emp city r 63 Spring
Domcke Ilsa wid Gustave r 47 Mulberry
Domenichetti Adele wid C William h 15 Niagara
Domey John B (Elalye) opr 73 State h at Three Rivers
Domijan Edward J died Nov 7 1957 age 35
Domin Grace tailor emp 1365 Main r 52 High
Domingo Rivera (Virginia) gas sta atdt Chicopee h 21 Seventh
Domingos Americo (Mary) trucker USEnvCo h 22 Plymouth
—Anthony L student r 22 Plymouth
Dominic Leo A (Frances) custodian 495 Chestnut h 397 Eastern av
—Randolph P (Elizabeth J) chief eng Titeflex Inc Hendee h at E Longmeadow
Dominick Arthur W (Anna B) laborer h 243 Main IO
—John h 190 East
—Ralph J (Madeline M) slsman 202 Lyman h 188 Drexel
—Stanley E business agt (8) 215 Dwight h at Feeding Hills
Dominie Reuben restwkr 1820 Main r 1945 do
Dominque Alma h (7) 9 Thomas
—Arthur S (Florence E) shipping clk CVMfgCo h 48 Montgomery IO
—Edward P (Frances M) bartender 280 Main h 263 Centre IO
—James J (Deminitina D) examiner Alamac Knitting Mills Inc h 190 Worcester IO
—Leo W Jr (Esther R) rem to Ludlow
Domino Oliver Jr (Dorothy F) emp city h 702 Union
Domonique Richard (Ruth) h 174 Centre IO
Domowitz Dina wid Jacob h 272 Orange
Domozick Elizabeth Mrs clk 1176 Main h 294 Oakland
Domulevicz Sylvia M nurse 759 Chestnut h at Westover
Dona Anthony r 837 Main
—Antonius r 837 Main
Donabed Elias M (Agnes E) tailor 487 State h 35 Maynard
—George D (Alice A) tailor emp 1414 Main h 11 Dearborn
Donadio Dominick (Elizabeth M) (X Barber Shop) 407 Dickinson h 732 Belmont av
Donah Lyman A (Mary R) millwright CVMfgCo h 12 Putnam cir
Donahoe Edith M Mrs clk MMLInsCo r 74 Fallston
—Thomas J (Edith M) prin Brookings School h 74 Fallston
Donahue Alice E wid Daniel P h 31 Rush
—Alice M wid William housekpr r 43 Merrill rd
—Alice T wid James A h (3) 102 Lincoln
—Allan J (Bernadette C) prod clk Westinghouse h 27 Ogden IO
—Annie r 1400 State
—Arthur H (Jean E) rep MMLInsCo 55 State h at Agawam
—Bernadette C Mrs clk MCCo r 27 Ogden IO
—Bernard in USArmy r 96 Central
—Charles E tchr 495 Chestnut h at Holyoke
—Charles E (Lucille M) student h 43 Layzon Brothers rd IO
—Daniel J (Adeline) insp 36 Dwight h 77 Cheyenne rd
—Diane A packer WSpfd r 79 Sherman
—Donald J (Freda E) grinder AmBCorp h 29 Merrill rd
—Edward J student r 27 Ogden IO
—Edward J (Joan M) installer-repairman TelCo h 54 Stockton
—Elizabeth M Mrs waitress 50 Maple r 144 Ellsworth av
—Ellery J (Anna M) claim supv (5th fl) 44 Vernon h at Longmeadow
—Enid O Mrs office and credit mgr 27 Williams h (1) 545 Main
—Ethel P Mrs clk 365 State r 18 Brandon av
—Francis W (Ethel M) condr NYCRR h 18 Brandon av
—Freda E Mrs clk SF&MInsCo r 29 Merrill rd
—George M Rt Rev Msgr pastor Church of Our Lady of the Sacred Heart h 417 Boston rd
—Guy W Jr (Barbara D) pres-treas Stacy Supply Co 41 Taylor h at Longmeadow
—Harold J (Hazel E) painter h 79 Sherman
—Helen A clk (3d fl) 1200 Main r 49 Genesee
—Helen R died July 10 1957 age 81
—Jack D (Lois M) mach E Longmeadow h 75 Sherman
—James L clk SGLCo r 33 Morningside pk
—Jeanne M Mrs tchr 24 Bowles pk h at Agawam
—Jeffrey M group mgr (5th fl) 44 Vernon h 17 George

BRADFORD W. LEETE - Complete Insurance Service
ROOM 320, 293 BRIDGE STREET
TELEPHONE REPUBLIC 3-0050

—Joan G Mrs nurse emp (207) 146 Chestnut r 267 Dwight st ext
—Jo Ann clk MMLInsCo r 368 Dickinson
—John B (Olga B) clk SPO h 96 Central
—John E (Leah M) welder CVMfgCo h 60 Cleveland
—John J died Mar 4 1958 age 59
—John J (Helen T) rem to Roslindale
—Joseph E (Wanda A) rem to Hartford Conn
—Lillian wid William F h 729 Carew
—Margaret M wid James J r 63 Woodcrest rd
—Margaret V Mrs asst librarian Hampden County Law Library 37 Elm h at Holyoke
—Martin M (Elizabeth M) head waiter 60 Maple h 144 Ellsworth av
—Michael laborer r 36 Willow
—Morris h (52) 786 State
—Nora E h 294 Liberty
—Norma T Mrs steno Agawam r 274 Pine
—Raymond J (Mary P) dentist (806) 1562 Main h 32 Marsden
—Richard h (5-6) 457 Dickinson
—Richard r 33 Morningside pk
—Richard M (Joan G) draftsman P&WADiv h 265 Dwight st ext
—Rita M r (3) 102 Lincoln

Donahue Robert F
(Dorothea) mgr WMAS Radio Station 101 West h 33 Morningside pk—See side lines

—Robert F Jr in USCoastGuard r 33 Morningside pk
—Robert J (Norma T) clk SPO h 274 Pine
—Robert T (Norma M) lab tech MCCo h 140 Quaker rd
—Ronald E draftsman Agawam r 79 Sherman
—Thomas J (Carmella) emp city h 16 Broad
—William F (Margaret F) slsman ASCo h 15 Lenox
—William J (Augusta E) h 1221 Carew
—see Donohue and Donoghue
Donais Gertrude A wid Zephir r 120 Commonwealth av
—Norman Z (Lucy M) ironwkr h 18 Woodlawn
—Paul A in USNavy r 18 Woodlawn
Donald Chester W (Helen D) rem to Wilbraham
—Harold C (Theresa T) in USNavy r 11 Niagara
—James (Sylvia) emp 1757 Main r 1871 do
—Joseph r 36 Willow
—Robert W rem to Wilbraham
—The apts 44 Donald
—William C (Grace) h 86 Lucerne rd
—William E rem to Wilbraham
—William J (Mary T) molder Springfield Bronze & Aluminum Co h 30 Myrtle ter
Donaldson Arba G (Gladys L) h 16 Montmorenci
—Arba G Jr (Rita C) rubber millman USRCo h 935 Liberty
—Catherine office sec (233) 36 Court r (8) 133 Sumner av
—David S (Elizabeth M) setupman GFBCo h 298 ConnAv
—Edward (Lillian D) h 178 Wason av
—Elizabeth M Mrs payroll clk A&PCo r 298 ConnAv
—Everett (Lois) rem to W Springfield
—Jeanne Mrs r 1400 State
—Margaret C wid John H h (8) 133 Sumner av
—Richard A (Eleanor M) chemical opr 644 Monsanto av IO h 14 Kendall
—Robert E student r 330 Sumner av
Donaruma Ernest P (Josephine J) lead foreman USA Federal r inq do
Donath Bertha M wid M Alfred h 369 Page blvd
Donati Gloria V Mrs tchr 11 Acushnet av r 129 Breckwood cir
—John E (Gloria V) student h 129 Breckwood cir
Donatini Angelina wid Nicola h 65 Pendleton av
—Mario constrwkr r 65 Pendleton av
—Mary G Mrs r 175 Redlands
Donato Joseph J (Joan S) optometrist (306) 1387 Main h 140 Carver
Donavan Bernard D (Dorothy F) slsman 360 Main h at Longmeadow
—Frances C office sec 23 Geneva IO h 96½ Maple
—Mary wid William coil winder 367 Worthington r 171 Rosewell av
—Mary A wid William J h (3) 336A Central
—William J (Ericka M) liaison officer P&WADiv h 105 Lancaster
—see Donovan
DonCarlos Martial L tool eng 600 Berkshire r 90 Rochelle
Dondley Glenn B (Jean W) cutter grinder HSDiv h 29 Littleton
Donegan David J (Edna E) vender insp Wood Ridge NJ h 25 Rockhill ln
—Elizabeth F wid James J h 183 Commonwealth av
Donello Aleck (Elizabeth B) fruit slsman 52 Hillman h 4 Mandalay rd
—Carol A clk MMLInsCo r 4 Mandalay rd
Doner Harland F (Helena G) mech city h 18 Hartley
—Paul A (Norma) rem to California
—Robert W student r 18 Hartley
Donerian Nishan (Noella M) h 122 Ardmore
Dones Maria rem to Puerto Rico
Donhores John J rem to Williamsburg
Donigian Armoren r 61 Beauregard IO

—George mach opr Hodges Carpet Co r 73 Decatur IO
—George Jr instrumentwkr MCCo r 61 Beauregard IO
—Melkisatik (Papron) grocer 75 Decatur IO h 73 do
—Papron Mrs clk 75 Decatur IO r 73 do
—Sarah wid George h 61 Beauregard IO
—Victoria comptometer opr A&PCo r 73 Decatur IO
—Virginia L editorial asst 47 Federal r 73 Decatur IO
Donlan Eva K wid Edward J rem to E Longmeadow
—Patrick J died Oct 1 1957 age 59
—Theresa M wid Patrick J baker's helper 297 Plainfield h (1) 307 Dwight st ext
Donlin John J (Catherine C) h 73 Miller
—John J (Helen C) h 17 Leyfred ter
—John J Jr (Veronica C) trk driver 58 Albany h 20 Long ter
—Lucy E Mrs mgr 465 Breckwood blvd r 226 Fountain
—Raymond C (Lucy E) ins agt 119 State h 226 Fountain
—Raymond C Jr in USArmy r 226 Fountain
Donlon Helen R wid Patrick W h 103 Oak IO
—Rose E priv sec CVMfgCo r 103 Oak IO
Donnachie Edward T (Barbara N) firefighter SFD r 358 Wilbraham rd
Donnellan Anna T socialwkr 621 Worthington r (7) 653 State
—Anne F Mrs steno Longmeadow r 174 Corona
—Austin A (Mafalda T) elec emp 198 Chestnut h 9 Hollywood
—Edward L (Dorothy S) lwyr (601) 1200 Main h (6) 77 School
—James A tester USA r 175 Wilbraham rd
—John B clk SPO h (7) 653 State
—John J (Catherine L) steamfitter emp 47 Park h 192 Phoenix ter
—Mary A interviewer BInc r 19 Harkness av
—Mary E wid Austin r 19 Harkness av
—Michael A (Bridget M) elec Chicopee h 574 Chestnut
—Michael J h 175 Wilbraham rd
—Robert E (Anne F) diesinker USRCo h 174 Corona
—Theresa M nurse VNA r 488 Newbury
—Thomas F (Helen A) dist supv (209) 145 State h 66 Mill
—Thomas M (Catherine) tool hardener 99 Margaret h 488 Newbury
—Timothy r 19 Bliss
Donnelley Ida M r 89 Mayher
—Robert O (Bertha S) clk 220 Sharon h 89 Mayher
Donnelly Agnes M r 196 Pasco rd IO
—Anna M r (5) 60 Pearl
—Bernard L Jr tchr Classical High School 235 State h at Easthampton
—Bertha S Mrs shipping clk USEnvCo r 89 Mayher
—Betty Mrs h (3) 8 Massasoit
—Carole A Mrs receptionist 72 Bridge r inq do
—Charles L (Catherine F) route slsman GICCorp h 215 Breckwood blvd
—Christine F student r 215 Breckwood blvd
—Dorothy M Mrs clk ASCo r 67 Middlesex
—Edward G (Shirley) bdg contr 32 Ralph r do
—Frank r 18 Warrenton
—George Rev (Muriel F) rem to Baltimore Md
—Gloria C clk AmBCorp h (2) 92 High
—Harold A (Dorothy M) stockman 135 Hickory h 67 Middlesex
—Harold Q (E Theresa) slsman 113 Chestnut h at Ludlow
—Hugh L (Phyllis M) dentist (45) 1323 Main h (15) 94 Maple
—James H custodian 1170 Carew h 30 Murray Hill av
—James H Jr (Frances A) slsman 555 State h 30 Murray Hill av
—James M Jr (Ruth L) personnel clk Thompsonville Conn h 70 Firglade av
—John M (Mary) porter h 19 Bond
—Mary E student r 215 Breckwood blvd
—Mary W r 41 Riverview
—Monica M clk TelCo 295 Worthington h at W Springfield
—Muriel nurse SHosp r do
—Paul J (Mary C) mech P&WADiv h 41 Plumtree cir
—Raymond L (Doreen A) sheetmetalwkr 42 Wilcox h 32 Lowell
—Ruth G wid Leo J h 32 Ralph
—Shirley Mrs office sec MDFCo r 32 Ralph
—Thomas janitor 53 Elliot r 40 Edwards
—Thomas J (Kathleen M) lwyr (610) 31 Elm and Civil Defense dir state h 36 Martel rd
—Thomas J (Mary E) projectionist WSpfd h 178 Island Pond rd
—Warren L (Ferol K) slsman Los Angeles Calif h (1A) 66 Longhill
—see Donley
Donner Joseph tailor emp 1897 Columbus av h (2) 940 Worthington
—Waldemar (Irene) lab eng Chicopee h 85 Narragansett
Donnerberg Joseph C (Geraldine E) in USAirForce h (4) 194 Central

D'Onofrio Angelo R (Judith R) h 137 Cambridge
—Thomas A (Tommy's Market) 1196 St James av h do
Donofrio Frank C (Norma M) sls rep MCCo h 24 Venture dr
Donoghue Alma M exec sec Monarch Life Ins Co 365 State h at W Springfield
—Charles D (Jane L) slsman Boston h 151 Pineywoods av
—Charles S (Savilla G) prod clk S&WInc h 683 Sumner av
—Edward J r 42 Morgan
—Edward J (Alice E) letter carrier SPO h 29 Eton
—Grace M priv sec H L Handy Co r 48 Phoenix
—Helen M bkkpr 198 Franklin r 25 Harmon av
—Henry E (Katherine E) clk PMachCo h 449 Hancock
—Henry E Jr clk WSpfd r 449 Hancock
—James r 1695 Main
—James (Marguerite C) lathe opr E Longmeadow r 84 Upland
—James T (Ida L) sls rep 255 Liberty h 11 Ingersoll Grove
—Jennie E chief supv Dept of Public Welfare 621 Worthington h 448 Carew
—Jerome A (Anna A) mech WSpfd h 66 Cass
—Jerome F (Claire A) methods planner HSDiv h 259 Draper
—John J (Jean M) tester E Hartford Conn h 29 Donald
—John J (Josephine I) h 48 Phoenix
—John T (Margaret F) (Libcar Motors) 798 Carew and gasoline 806 do h 209 Drexel
—John W psychiatrist 42 Ridgewood h at Longmeadow
—John W water insp 71 Colton r 95 Corona
—Katherine G h 25 Harmon av
—Margaret M clk 51 Homer h 115 Dunmoreland
—Margaret M wid Daniel J h 95 Corona
—Mary E r 448 Carew
—Matthew J (Adelaide S) clk PO h 145 Union
—Michael (Catherine) h 30 Abbe av
—Mildred A tel opr 1548 Main h 42 Morgan
—Nora A wid Maurice h 123 Fort Pleasant av
—Patrick (Theresa M) mach HSDiv h 48 Massasoit
—Patrick J administrative asst Washington DC office (328) 436 Dwight h 163 Bowdoin
—Robert (Clarisse A) firefighter SFD h 133 Gralia dr
—Theresa M Mrs (Academy of Dance) (414) 1653 Main r 48 Massasoit
—Timothy F (Ellen H) letter carrier SPO h 51 S Shore dr
—William F (Frances M) physician 69 Chestnut h at Longmeadow
—see Donahue and Donohue
Donohue B J Inc Bartholomew J Donohue pres-treas Bartholomew J Donohue Jr v pres grocers and meat 139-143 Magazine
—Bartholomew J (Agnes E) treas Associated Grocers' Co-operative 180 Lyman and pres-treas B J Donohue Inc 139 Magazine h 321 St James av
—Bartholomew J Jr (Mary C) v pres B J Donohue Inc 139 Magazine h 108 Robert Dyer cir
—David A r 14 Summit
—Frank J (Mary M) plastic eng MCCo h 276 Fountain
—George P (Mildred M) pharmacist 1834 Main h 212 Corona
—James J (Veronica A) office mgr 87 Albany h 193 Drexel
—John M (Mary G) mgr 1386 Main h 203 Westford av
—John T tchr 1300 State h at W Springfield
—Joseph P (Ethel R) h 193 William
—Katherine L wid John T h 30 Brookline av
—Margaret M med sec (237) 146 Chestnut r 267 Fountain
—Margaret M wid John J furn rms (4) 52 Pearl h do
—Mary waitress 16 Pynchon h 183 Woodside ter
—Michael J printer MBCo r 30 Brookline av
—Patrick J (Anna D) emp city h 153 Lucerne rd
—Paul A (Catherine V) dentist (218) 292 Worthington h 482 King
—Paul A Jr (Paula) dentist (218) 292 Worthington h 190 Old Farm rd
—see Donahue and Donoghue
Donovan A William (Jennie J) clk PTS h 66 Manor rd
—Agnes rem to Westfield
—Albert B (Vera W) h 34 Eleanor rd
—Albert J (Mabel M) h 135 Dunmoreland
—Alvah B (Lilla A) constrwkr h 92 Rifle
—Alvah B Jr colorer MCCo r 92 Rifle
—Ann M Mrs payroll clk USA r 116 Harkness av
—Ann V steno 4 Fisk av r (5) 57 Federal
—Anna T supv TelCo r 208 Woodlawn
—Barbara A Mrs priv sec AmBCorp r 35 Spring
—Bernard F r 77 Ardmore
—Carl E (Catherine T) supv 295 Worthington h at Agawam

TELEPHONE RE 3-5174 SPRINGFIELD
G-W GRAHAM-WALLENGREN FUNERAL HOME
619 STATE STREET SPRINGFIELD

Phone DEVENS REALTY CO. 31 ELM STREET TEL. RE 9-1513 FOR A HOME OR MORTGAGE LOAN Member MLS

HOME BUILDERS
COMMERCIAL WORK
ROBERT E. SULLIVAN, INC.
217 Newton Road Tel. RE 3-9142
Yerrall & Yerrall, Agents
44 Vernon Street
Tel. RE 2-9714

DONOVAN
—Caroline A r 137 Manchester av
—Charles F supv DGCorp h 82 Cherry
—Charles J h (3) 15 Armory
—Charles W (Victoria T) serviceman 113 Chestnut h at Agawam
—Clara L wid Joseph T h 81 Lebanon
—Cornelius r 131 Hartford ter
—Daniel D (Ann M) clk HSD r 116 Harkness av
—Daniel J r 41 Spring
—Daniel J student r 209 Pendleton av
—Deka A Mrs receptionist 54 Waltham av r 335 Allen
—Dennis r 23 Sherman
—Dennis paperwkr 383 Liberty r 1797 Main
—Dennis A r 63 Patton
—Donald died Mar 13 1957 age 52
—Donald F (Ruth E) rugwkr Thompsonville Conn h 43 Hollywood
—Donald J (Marjorie L) toolmkr P&WADiv h 118 PennAv
—Donald V mgr Holyoke r 77 Ardmore
—Dorothy B Mrs clk 1295 State h at E Longmeadow
—E Ralph (Eunice G) slsman 87 Albany h 306 Tremont
—Edward J (Sally N) musician r 62 Somerset
—Eileen nurse r Mercy Hosp
—Elizabeth A h 709 Belmont av
—Eugene D (Sheila P) v pres Boyd & Parker Inc and sls mgr Bailey & Wagner Inc 855 State h at E Longmeadow
—Eugene T (Francine M) special agt SF&MInsCo h 353 Evergreen rd
—Eunice G Mrs acct 306 Tremont r do
—Florence L Mrs tchr WSpfd r 131 Carroll
—Frances C Mrs office sec 797 Berkshire av IO r inq do
—Francis E (Mary F) optometrist (17-18-19) 333 Bridge h at Longmeadow
—Hannah T r 39 Governor
—Helen M clk (319) 36 Court r 709 Belmont av
—Helen M clk 17 Worthington r 77 Ardmore
—Helen M Mrs tel opr Telco r 208 Woodlawn
—Howard L Jr (Patricia F) tchr 35 Eastern av h 54 Bolton
—Irene A Mrs supv 1250 State h at Wilbraham
—James r 41 Spring
—James student r 114 Bristol
—James A (Eleanor B) plumber 12 Auburn h 9 Oakland
—James A (Mildred S) emp Westinghouse h (7) 747 Columbus av
—James F tirewkr USRCo r 77 Ardmore
—James F (Edith L) (Reliable Telephone Service) (202) 292 Worthington h at Agawam
—James J (Margaret M) acct emp (418) 31 Elm h at Longmeadow
—Jennie T wid William J h 127 Firglade av
—Jeremiah F (Marie P) mail handler NYCRR h 125 Stockman
—Joan E clk TelCo r 33 Albemarle
—Joanne F clk 1548 Main r 51 Dexter
—John B (Margaret M) pres-treas Valentine Concrete Co Inc 250 Albany h at Longmeadow
—John C (Mary) rem to Pensacola Fla
—John F (Margaret M) woodwkr Holyoke h 209 Pendleton av
—John J (Anna M) trainman NHRR h 60 Howard
—John J (Barbara A) student h 35 Spring
—John J (Julia M) assembler Westinghouse h 186 Prentice
—John J (Margaret R) h 36 Greene
—John R (Mary L) condr NHRR h 51 Dexter
—John T (Florence L) motor tank slsman New Haven Conn h 131 Carroll
—Joseph J (Deka A) carp emp 154 Pondview dr h 335 Allen
—Katherine r 79 Spring
—Katherine T bkkpr 1757 Main r (3) 15 Armory
—Kathleen F Mrs h 135 10th
—Kathryn E office sec (316) 20 Maple h 55 Rittenhouse ter
—Lillian C wid Martin J r 223 Wilbraham rd
—Mabel C Mrs slswoman 1414 Main r 135 Dunmoreland
—Margaret r 1400 State
—Margaret Mrs r 137 Dwight
—Margaret C wid John T h 116 Harkness av
—Margaret G clk USA h at Agawam
—Margaret P tchr 53 Elliot r (3) 17 Edwards
—Margaret R r 36 Greene
—Marie P clk 74 Park r 125 Stockman
—Marion F wid Ernest J r 86 Braddock
—Marion G Mrs r 131 Carroll
—Mary A r (3) 336A Central
—Mary A office sec 310 State h 137 Manchester av
—Mary A wid Dennis h 77 Ardmore
—Mary E mach opr 33 Morris h (12) 91 Park
—Mary E wid Edward J h 62 Somerset
—Mary K Mrs r 45 Yale
—Mary M clk Westinghouse r 77 Ardmore
—Michael D in USMarines r 33 Albemarle

DONOVAN
—Michael F (Anna M) clk 923 Belmont av h 63 Patton
—Milton J (Ruth) v pres-clk Valentine Concrete Co Inc 250 Albany h at Longmeadow
—Milton J (Ruth M) emp (Robinson & Donovan) (4th fl) 127 State h at Longmeadow
—Nellie wid Matthew J slswoman 1621 Main r 1189 Bradley rd
—Nina K Mrs r 50 Buckingham
—Raymond D (Vivian B) mach opr CVMfgCo h 246 King
—Robert T (Mary A) slsman Hartford Conn h 51 Earl
—Sally N Mrs musician r 62 Somerset
—Thomas J (Cecelia) floorman GBInc h 149 Eddy
—Thomas P (Helen G) letter carrier SPO h 208 Woodlawn
—Timothy D (Helen E) slsman 192 Lyman h 33 Albemarle
—Timothy J (Marge) in USNavy r 63 Patton
—Timothy S (Mary E) firefighter SFD h 37 Worthy
—Valera H office sec (509) 175 State r 117 Manchester ter
—W J Co (Eugene E Pariseau) barber supplies 346 Worthington
Donovan W Leonard (Sally V) certified public accountant (315) 1537 Main tel RE 4-7825 h 129 Firglade av
—William A (Marion E) optometrist (512) 175 State h 117 Manchester ter
—William F tchr 11 Eastern av h at Monson
—William J (Lillian G) bricklayer h 14 Summit
—see Donnovan and Donavan
Doody Charles F Jr h 11 Niagara
D'Ooge M Leonard (Maxine) sls executive Westinghouse h 7 W Allen Ridge rd
Doohan Sheila r 131 Wellington
Doolan Celia G h 709 Carew
—Edward L (Elizabeth H) (Raleigh Drug Co) 6 Maple h 215 Birchland av
Dooley Edmund J (Irene) foreman 38 Walter h at Hazardville Conn
—George F (Louise A) dropforger MDFCo h (1) 212 Carew
—George F (Theresa M) h 46 Vinton
—John M (Agnes V) autobodyman WSpfd h 586 Chestnut
—Leo F (Catherine G) tech eng Agawam h 82 Garvey dr
—Linda E wid Timothy h (4) 218 Pearl
—Raymond J forger MDFCo r 74 Carew ter
—Richard G (Bernardine F) investment analyst h (2B) 1314 Bay
—Richard J (Rita M) dentist Chicopee h 56 Atwater rd
—Robert C (Margaret M) emp city h (1) 220 Carew
—Robert V tchr 53 Elliot h at E Longmeadow
Doolin John J floor polisher 453 Carew r 100 Northampton av
—Margaret M wid John F h 100 Northampton av
—Mary M married Ernest F LaValley
Dooling Mary E r 100 Northampton av
Doolittle Charles H (Ella W) cafeteria dir 263 Alden h 79 Buckingham
—Frank D (Laura O) h 93 Pine
—Frank D Jr (Lillian F) photo engraver (218) 1618 Main h 1157 Boston rd
—Lawrence H (Dorothy W) physician (201) 83 State h at Agawam
—Mabel W wid Charles L r 64 PennAv
Doonan George H r 501 Worthington
Doorbell Card Shop The (William J Zamrowski) religious cards and gifts 14 School
Doppman John L (Mary L) h 142 Belvidere
—John L Jr in USArmy r 142 Belvidere
Dopson Charles R (Cleo B) rem to Mississippi
Dor-Ada Beauty Salon (Mrs Doris R Fales and Ada F McCann) (312) 1383 Main
Doran Ella r 61 Thompson
—Florence E wid Joseph F h 11 Dickinson
—Joseph F died Mar 4 1957 age 71
—Margaret M emp market research dept MCCo h (6) 226 Pearl
—Margaret T Mrs nurse 14 Forest r do
—Thomas F (Margaret T) clk SPO h 14 Forest
—Walter A (Florence E) process eng AmBCorp h 46 Kay
—William P (Ruth M) prod clk CVMfgCo h 69 Lyons IO
Doray Yvonne h 2 Salem
D'Orazio Michael r 48 Auburn
—Nicholas student r 18 Alderman
—Nicholas A (Mary A) steamfitter 4 Fisk av h 18 Alderman
Dorchester The apts 15 Hawley
Dore Barbara M nurse Mercy Hosp r do
—Charles L (Jeannette A) mech emp 1515 State h 235 Breckwood blvd
—George L (Margaret O) painter h 91 College
—Harold J (Wanda H) h 31 Wrona IO
—James U (Dorothy A) despatcher 93 Broad h 67 Dexter

Dorenbaum Bernard (Eve H) clk 568 Main h (7) 70 Grenada ter
—Fannie wid Jacob died Apr 9 1957 age 82
—Peter r 32 Byers
Dorescenzi Ann M Mrs clk 1414 Main r (7) 105 Oswego
—Michael (Jennie M) h 831 Worthington
—Michael A (Ann M) in USArmy h (7) 105 Oswego
Dorey Esther desk clk SHosp r do
—John B (Adeline A) display mgr 151 Dwight h 15 Keith
—John W (Ruth F) sls correspondent MCCo h 14 Hood
Dorfman Abraham r 50 Pondview dr
—William A physician (14) 333 Bridge h 50 Pondview dr
Dorgan Cornelia W librarian NY r 833 Chestnut
—Edward P (Catherine C) archt 833 Chestnut h do
—Richard W student r 833 Chestnut
Doria Edith P r 163 MassAv
Dorilton The apts 111 Bancroft
Dorley Arthur supv 91 Worthington h at Southbridge
—Carole O steno G&BMfgCo r 1678 S Branch pky
—Richard W (Helen O) gen slsman 15 Page blvd h 1678 S Branch pky
Dorlson Lugene Mrs h 64 Essex
Dorman Celia wid Arthur r 53 Catalpa ter
—Charles I (Elizabeth M) acct emp (418) 31 Elm h at Longmeadow
—Jennie M tel opr 1319 Main h at Longmeadow
—Louis carp h (57) 2295 Main
—Robert F (Irene O) asst v pres Monarch Life Insurance Co 365 State h 53 Catalpa ter
—Stuart L (Lorraine V) planner VNInc h 12 Palm
Dorn Harry L (Molly) shipping clk 367 Worthington h (1) 40 Arch
—Joan C clk MMLInsCo 1295 State h at E Longmeadow
—Lyle h 15 Agate ct
—Robert E steamfitter MDFCo h 17 Grace
—Robert E Jr (Rita M) trk driver 480 Central h 36 Cameron
—Ronald N r (1) 40 Arch
Dorney John W freight handler 95 Fisk av r 18 Coomes
Dorous Oliver W (Hazel M) h 49 Osgood
Dorr Clyde H mgr 563 Columbus av r 453 Sumner av
—John B painter and supt 131 Spring h do
—Mabel L wid Percy O h 293 Longhill
—Percy O died May 20 1957 age 78
Dorrien Leonard E (Margaret T) slsman h 51 Oswego
Dorset Beauty Salon (Mrs Edna A Beger) 929 Belmont av
Dorsett Henry C (Minnie) h 31 Chester
—Karl I (Mildred V) methods eng Titeflex Inc h 75 Bartels
—Mabel E h 105 Yale
—Walter C (Marie W) mach opr USRCo h 31 Harvey
Dorsey Alma Mrs slswoman ASCo r 28 Dorchester
—George B (Gertrude) treas Spanish Villa Restaurant & Cafe 1855 Main h 97 Parkside
—Gertrude Mrs pres Spanish Villa Restaurant & Cafe 1855 Main r 97 Parkside
—Helen E wid Thomas M h 1484 State
—John R clk 150 Chestnut h at Chicopee Falls
—Leonard E (Mary A) detective police h 5 Forest Park av
—Lillian M wid Leo P r 98 Santa Barbara
—Nellie died Feb 22 1958 age 84
—Paul J real est 5 Forest Park av r do
—Stephen J (Cecile M) h 24 Manchester ter
Dorso Frances timekpr DGCorp r 239 Oak Grove av
Dorson Jane wid Louis rem to NY
Dorval Alfred J in USAirForce r 724 Sumner av
—Alfred J (Irene R) draftsman HSDiv h 45 Bacon rd
—John E r 724 Sumner av
—Mary C wid Alphe J h 724 Sumner av
—R Gerald (Julia D) h 15 Alfred
—Rene H (Joan P) mach 600 Berkshire av h 95 Vincent
—Roland (Emma M) laborer Chicopee h 74 York
—William J (Louise M) h 724 Sumner av
Doss Wayne S (Elizabeth C) asst prof Spfd College h 88 Westford cir
Dostal Alice M nurse Mercy Hosp r do
—John L r 21 Maple
—Rose I tchr 424 Armory r 21 Maple
Doten Gerald E (Beryle C) emp MMLInsCo h 70 Manor rd
—Harry W (Ethel E) slsman NY h 1920 Allen
Doton Anne wid Frank B rem to Greenfield
Dotson James F in USArmy h 59 Avon pl
Dotter Annette M Mrs mach opr 89 Logan h at Aldenville
—William A (Annette) clk 89 Logan h at Aldenville
Dotton Wilfred L (Edwina R) supt McClellan Stores Co h 82 Sunnybrook rd
Dotty's Beauty Salon (Mrs Dorothy T Marsh) 1189 Carew
Doty Allen R (Ruth) v pres-treas The Burden-Bryant Co 126 Liberty h at Longmeadow
—Andrew J (Lillian N) pressman 340 Main h 230 E Hooker

—Bernice E Mrs mach opr 395 Dwight r 72 Kensington av
—Clement E (Bernice E) sta fireman USA h 72 Kensington av
—Daniel E (Lillian A) h 135 College
—Donald in USNavy r 293 Walnut
—Harry F (Mabel E) trucking 41 Eastern av h do
—Hattie Mrs r 98 Grandview
—John L (Lena T) h 124 Florence
—Judith A Mrs nurse Mercy Hosp r 17 Agate ct
—Kenneth A Jr (Judith A) student h 17 Agate ct
—Marjorie E reports clk TelCo h (7) 19 Spring
—Martha L bkkpr 254 Bridge r (22) 62 Edwards
—Mary C Mrs clk 1414 Main h 293 Walnut
—Milton B (Evelyn K) asst supt StRy h 98 Grandview
—Milton G (Theodora A) route slsman 120 Oakland h 63 Kensington av
—Robert D student r 135 College
—Sherman H mach PMachCo r 41 Eastern av
—Vina M forewoman 157 Chestnut h (22) 62 Edwards
—Willard J (Rita H) bartender 1146 State h 135 College
Doubleday Edwin C (Gertrude R) certified public accountant and auditor (Doubleday Snow & Allen) (510) Republican Bdg 1421 Main tel RE 3-2226 h 44 Meadowbrook rd Longmeadow
—Herbert H (Emma B) h 61 Montrose
Doubleday Snow & Allen (Edwin C Doubleday Donald T Snow George J Allen) accountants and auditors (510) Republican Bdg 1421 Main tel RE 3-2226
Doucet Adrien O died Nov 4 1957 age 62
—Donald H (Shirley M) rem to Fort Lauderdale Fla
—Sarah M B wid Adrien O h (1) 123 Magazine
Doucette Armand A (Maria) in USAirForce h 194 Oak IO
—Carol A clk MMLInsCo 1295 State h at E Longmeadow
—Flora A Mrs laundrywkr 23 Buckingham r 17 Alden
—Leo S (Flora A) timestudyman Titeflex h 17 Alden
Dougal Edward A (Stephanie J) chief acct VNInc r 46 Primrose IO
Dougan Blanche E tchr 972 Carew r (3) 27 Federal
—Leonora r (3) 27 Federal
—T George (Marjorie G) slsman 42 Emery h 290 Gillette av
—Viola M h (3) 27 Federal
Dougherty Adam M (Margaret L) tel opr 70 Chestnut h 71 Central
—Alice wid Daniel F h 321 Longhill
—Ann L Mrs payroll clk DMCo r 77 Central
—Bessie S Mrs waitress 930 Worthington h 90 Elliot
—Cecelia M Mrs h 98 Ellsworth av
—Christopher J (Kazimera M) winder Westinghouse h 203 ConnAv
—Elizabeth A nurse emp (420) 1387 Main r 326 Springfield
—Frances J (Doris J) despatcher 3 Sargeant h (17) 162 Walnut
—James H (Eva M) emp city h (5) 765 Main
—John W r 1853 Main
—Joseph A (Irene M) mach HSDiv h 240 Eastern av
—Leta M wid Austin H h 8 Brunswick
—Mary F wid John waitress Westover r (3) 46 Summit
—Nancy Mrs statistical clk SF&MInsCo r 72 Burr
—Paul E (Elizabeth M) prod clk Westinghouse h 25 Lyndale
—Ralph S (Marion B) dentist (315-317) 146 Chestnut h 5 Fenimore blvd
—Ronald (Nancy) in USAirForce h 72 Burr
—William r 193 Worthington
—William (Ann L) h 77 Central
—Wilson H (Cathryn P) insp Hartford Conn h 16 Monrovia
—Wilson H Jr (Phyllis B) dentist (601) 44 Vernon h 64 White Oak rd
—see Doherty
Doughty Ann L Mrs h (2) 38 Bradford
—Blanche L r 367 St James av
—Catherine J tchr 35 Eastern av h 107 Albemarle
—Robert C supv ASCo r 267 Dwight st ext
Douglas Adle O Mrs 1057 State r 62 Yale
—Albert G (Viola) emp MCCo h 122 Jenness
—Alexander restwkr r 36 Willow
—Alexander (Elizabeth J) slsman r 20 Carlisle
—Alice K Mrs r 359 Central
—Burton G (Elizabeth) mach 311 Page blvd r 32 Monrovia
—Burton W mach emp 311 Page blvd r 32 Monrovia
—Charles H emp city r 32 Talcott
—Charles S (Glenda E) special agt (617) 1387 Main h 74 Blanche
—Clarence A (Emma) variety store 128 Spring h 104 do
—Claude E (Dorothy A) principal examiner (542) 196 Worthington h at Northampton
—David E (Ethel M) mach CVMfgCo h (8) 66 Norwood
—David H (Emma M) constrwkr h 388 Franklin
—David H (Margaret M) emp city h 44 Jennings
—Edward E (Eliza I) emp MCCo h 94 Barber
—Elizabeth Mrs dir Spfd College r 263 Alden
—Eustace A (Patricia L) emp USRCo h 98 Bowles
—Frederick R (Pauline R) clk MCCo h 22 Kingston IO
— -Guardian Warehouse Corp field warehousing (320) 293 Bridge
—Harry L (Marion H) laborer city h 32 Talcott

—Hazel E Mrs clk 799 Liberty r 1051 Carew
—Henry W (Rachel) emp MDFCo h 16 Howard
—Isabel M baker's helper A&PCo r 25 Lyndale
—Joseph B (Mary M) clk SPO h 100 Gillette cir
—Joyce nurses' aide Wesson Memorial Hosp r 129 Eastern av
—Marilyn J clk 35 State r 122 Jenness
—Norman (Nancy) serviceman SGLCo h 38 Palmer av
—Preston B (Hazel E) h 1051 Carew
—Richard J (Cecile J) mach opr GFBCo h 18 Decker pl
—Robert A (Adele) student r 41 Mulberry
—Russel H (Adle O) clk PTS h 62 Yale
—The apts 38 Douglas
—William A (Rene M) foreman MCCo h 75 Bradford
Douglass Dorcas L h 20 Sterling
—Eva S wid Fay C r 95 Grand
—Frances D Mrs nurse 46 Groveland r do
—Frank T (Hazel B) buyer (200) 33 Lyman h 377 Plumtree rd
—Hazel B Mrs clk Agawam r 377 Plumtree rd
—Herbert E (Mildred J) foreman 111 Lyman h at E Longmeadow
—James M (Frances D) h 46 Groveland
—Jennie B wid Fred r 61 Suffolk
—Leonard E (Bernice M) clk 398 Bridge h 34 Dewey
—Milton W student r 377 Plumtree rd
—Philip A (Gladys M) professional singer h (4) 277 Dwight st ext
—Richard C Rev (Melissa) pastor Seventh Day Adventist Church 1118 Sumner av h 195 Old Farm rd
—Stewart L (Gladys E) steamfitter Will r 20 Sterling
Douillard Alfred D (Rosalia) h 33 Sullivan
—George H (Irene T) linotype mach Holyoke h 71 Maryland
—J Roland (Rose A) bus opr StRy h 73 Maryland
—Jean A (Joan A) steamfitter h 35 Sullivan
—Lionel G (Doris J) carp h 305 Seymour av
—Omer carp Longmeadow h 3374 Main
—Rene (Marguerite B) mach MDFCo h 55 Harriet
—Roland M slsman NY r 3374 Main
—Theresa foreman Will r 3374 Main
Doukakis Harry W chemical eng MCCo r 25 Emerson rd
Dout James P (Anne D) asst treas Chicopee r 860 Newbury
Douthwright Alfred custodian 415 State h at Ludlow
—Donald J (Barbara A) sta fireman USRCo h 223 Seymour av
—Raymond P (Ruth M) slsman Chicago Ill h 87 White
Douvarges Spiros G clk 21 Ferry h 70 Patton
Douville Anna M wid Alfred J h 32 Saratoga
—Arthur F (Cecile M) linotype opr Hartford Conn h 21 Noble
—Dolores Mrs credit clk 115 Dwight h at Ludlow
—Francis J student r 21 Noble
—Gertrude O slswoman ASCo r 241 Wilbraham rd
—Harold D r 241 Wilbraham rd
—Henry (Vera M) assembler G&BMfgCo h 53 Warrenton
—Orvilla wid Thomas J h 241 Wilbraham rd
—Rene E (Margaret) h 23 Lombard
—Roland H in USNavy r 53 Warrenton
—Romeo L (Dorothy) maint foreman 73 State h at Ludlow
—Vera M Mrs cafeteriawkr MMLInsCo r 53 Warrenton
Douzuk Michael P (Lydia) mgr 192 White h 89 Norman
Dow Celia wid Clarence h 148 Eastern av
—Charles F asst to mgr 196 Worthington r 28 Donald
—David (Isabelle B) service foreman 683 Columbus av h 403 Orange
—Eleanor M Mrs bkkpr A&PCo h 28 Donald
—George F (Mary T) chemical opr MCCo h 55 William Sands Jr rd
—Gertrude wid Willard F h (D) 6 Temple
—Henry B (Nellie A) service mgr 18 Gaucher h 33 Carlisle
—Lillian M Mrs r 702 Allen
—Mary T Mrs file clk 310 State r 55 William Sands Jr rd
—Raymond P (Alvira M) material controlman G&BMfgCo h 19 Surrey rd
—Raymond S (Germaine A) batch tester USRCo h 404 Armory
—W Elbert slsman 725 Worthington r 26 Eldert
—Walter H (Roselyn K) promotion mgr MCCo h 104 Hermitage dr
Dowd Alice M h 206 Main IO
—Anna Mrs mach opr 24 Willow h 64 Melha av
—Anna wid Jeremiah h (16A) 820 State
—Arthur L (Agnes E) mason foreman 11 Andrew h 36 Summit
—Bartholomew J (Gertrude B) stereotyper foreman 32 Cypress h 111 Manchester ter
—Bartholomew M emp city h 421 Armory
—Bartholomew M Jr student r 421 Armory
—Beatrice F died Nov 9 1937 age 79
—Berna I Mrs tel opr TelCo r 61 Suzanne
—Bernard J (Ruth) asst to general supt WMassElecCo 73 State h at Agawam
—Beth B Mrs nurse SHosp r 23 Beech
—Bridget A bkkpr 11 Columbia ter r 85 Spring
—Bridie A emp 260 State r do
—Catherine A bkkpr 357 Albany h 103 Eastern av
—Catherine C emp 29 Worthington r 421 Armory
—Catherine M junior clk 55 Elm h (3) 86 Belle
—Charles C (Beth B) registrar MMLInsCo h 23 Beech
—Charles H r 254 Old Farm rd

—Charles H (Clarina) lumberwkr 15 Page blvd h 538 Union
—Charles H Mrs (Carolyn V) died Jan 2 1958 age 60
—Charles W (Ruth G) variety store CFalls h 254 Old Farm rd
—Charlotte M wid Lawrence F r 18 Louise
—Cornelius F r 1945 Main
—Cornelius G (Berna I) insp AmBCorp h 61 Suzanne
—Daniel M (Jane K) bricklayer h 37 Malibu dr
—Daniel P policeman SPD r 573 Armory
—David P student r 53 Cherrelyn
—Dennis J (Mary G) letter carrier PO 436 Dwight h at Holyoke
—Donald J gasoline 1756 Main h at W Springfield
—Donald J (Phoebe M) mgr 123 Broadway h at W Springfield
—Edward conf WSpfd r 44 Mulberry
—Eleanor F clk SMOilCo h (7) 48 Summit
—Eva L wid Thomas E h 22 Atwater pl
—Frank J (Nabiha) bricklayer Holyoke h 16 Harriet
—Grace F clk 1176 Main r 239 Windemere
—Grace M clk Westover r 53 Cherrelyn
—Gracemary F supv TelCo h 70 Belmont av
—J Leo lwyr (516) 1387 Main h at Thompsonville Conn
—James E student r 53 Cherrelyn
—James I r 206 Main IO
—James P (Esther H) chief acct public schools h 118 Westford cir
—James P Jr (Pauline E) h 126 Old Brook rd
—James V trk driver 95 Liberty r 93 Cleveland
—Jeremiah rem to Northampton
—John A (Alice E) eng HSDiv h (8) 323 Central
—John B loader RyEx r 1945 Main
—John B Jr mach opr WSpfd r 111 Manchester ter
—John F trk driver WSpfd r 93 Cleveland
—John F (Grace H) firefighter Westover h 53 Cherrelyn
—John H (Dolores C) firefighter SFD h 25 Kimberly av
—John J tchr 141 Washington h at Westfield
—Lawrence J (Audrey P) foreman emp city h 335 Breckwood blvd
—Lawrence M (Mary A) slsman 732 State h 670 Liberty
—M Agnes asst chief opr TelCo r 70 Belmont av
—Mae M tel opr TelCo 295 Worthington h at Agawam
—Marcia C office sec (428) 293 Bridge h at E Longmeadow
—Margaret r 26 Ridgewood ter
—Margaret A surgical tech Mercy Hosp r 421 Armory
—Margaret C wid Daniel M h (32) 88 Maple
—Margaret L h 135 Patton
—Margaret M housekpr r 169 Florida
—Margaret M Mrs h (4) 2462 Main
—Martha M Mrs office mgr 112 Broadway r 54 Schley
—Mary A legal sec (511) 1387 Main h 93 Federal
—Mary Alice nurse Wesson Memorial Hosp r (32) 88 Maple
—Mary C Mrs tchr 50 Empress ct r 670 Liberty
—Mary D r 209 Walnut
—Mary P Mrs office sec CVMfgCo r 58 Vail
—Mary T clk Mercy Hosp r 592 Armory
—Mary V h 315 Chestnut
—Maurice J r 421 Armory
—Michael r 23 Emery
—Michael G in USMarines r 36 Summit
—Nellie Mrs r 1566 Allen
—Nora A wid William h (14) 105 Magazine
—Nora M Mrs with Eddie's Cafe Inc 123 Broadway h at W Springfield
—Raymond rem to Worcester
—Raymond S r 421 Armory
—Richard A student r 53 Cherrelyn
—Robert J (Mary P) slsman 40 Albany h 58 Vail
—Susan C tchr 415 State h (4) 31 Maple
—Therese M tchr Wilbraham r 22 Atwater pl
—Thomas F (Elizabeth A) assembler CVMfgCo r 129 Edendale
—Thomas F (Theresa A) toolmkr B&CCo h 34 Everett
—Thomas J student r 70 Belmont av
—Thomas J (Alice) emp 1984 Main h 884 Worthington
—Thomas J (Hanna M) mach opr G&BMfgCo h 93 Cleveland
—Thomas J Jr Rev rem to Holyoke
—Timothy L (Nellie) foreman SGLCo h 101 Penacook
—William emp city r 246 St James blvd
Dowdell Lillie P r 33 Howard
Dowdy Thomas J (Virginia) in USAirForce h 115 Essex IO
Dowens James A (Hazel L) tobaccowkr Westfield h (6) 136 Congress
Dower Paul etcher emp (610) 29 Worthington h at Holyoke
Dowler Blanche A Mrs teller 19 Harrison av h 119 Wellington
—Ernest J (Blanche A) mgr 503 State h 119 Wellington
—Harold J (Mildred R) painter h 38 Dresden
—Harry died May 30 1957 age 79
Dowless Theodore E (Fannie) tire changer 161 Chestnut h (6) 164 College
Dowley Bruce (Ruth B) executive v pres Haynes & Co Inc 1502 Main h at Longmeadow
—Kenneth C (Olive B) pres-treas Haynes & Co Inc 1502 Main h at Longmeadow

HAMPDEN SAVINGS BANK
INC. 1852 - - - - - 19 HARRISON AVENUE
Small Loans on Individual Signatures Up to $1000
Repayable by monthly installments

Dowling Anna C r 43 Lakeside
—David F died July 21 1957 age 38
—Dennis J (Gladys D) h (5) 35 Summit
—Harry E (Mary J) emp 885 Alden h 14 Whittier
—Helen V Mrs rem to Sacramento Calif
—Howard B (Monica M) ticket clk B&A h (4) 11 High
—John F (June) rem to Feeding Hills
—Kathleen V bkkpr 1502 Main h at W Springfield
—Martin J (Grace E) estimator 530 St James av h 16 Marlborough
—Mary A r 611 Belmont av
—Mary E wid Edward M office mgr 34 Sumner av h (3) 198 White
—Monica M Mrs switchboard opr StRy r (4) 11 High
—Patricia M mathematical asst MMLInsCo 1295 State h at Holyoke
—Richard D (Eleanor A) receiving clk MCCo h 71 Gilbert av
—Rosemary med sec 233 Carew r (3) 198 White
—William F slsman 49 Hampden h at Holyoke
—William S (Lois E) supv AmBCorp h 684 St James av
Downay David emp Alamac Knitting Mill Inc r 13 Oak IO
Downer Edwin J proofreader Spfd Newspapers h 385 Newbury
—Harrison R Jr (Lottie B) trk driver 506 Cottage h 335 Oakland
—Henry A (Janice J) in USAirForce h 44 Navajo rd
—Herman W (Edith M) h 1086 State
—Leona E bkkpr Boston r 385 Newbury
Downes Elizabeth G wid William F h 24 Orange
—William F warehouse foreman 316 Chestnut r 43 Border
—see Downs
Downey Anna M r 26 Ridgewood ter
—Charles J (Louise A) slsman 385 Liberty h 25 Mulberry
—Charles R (Janet C) bkkpr IOCo h 30 Forest Park av
—Daniel F (Helen E) switchman TelCo h 17 Brunswick
—David S (Lillie G) installer TelCo h 122 Gralia dr
—Dorothy r 17 Leyfred ter
—Edith M wid Howard J rem to Norwood RI
—Edward D (Mary H) mgr 60 Cypress h 43 Melha av
—Elizabeth housewkr r 14 School
—Franklin J (Zelda J) asst foreman BInc h 74 Saratoga
—Gould F (Jane M) mach SETCo h 56 Marshall
—Henry T (Margaret S) acct (222) 95 State h 223 Forest Park av
—Howard J died Mar 6 1957 age 68
—James died April 19 1957 age 71
—James G died Nov 19 1957 age 37
—James H (Ruth H) lithographer Chicopee h 83 Pineview dr
—Johanna wid Patrick r 91 Parkside
—Joseph G (Bertha H) custodian 621 Worthington h 1215 Dwight
—Josephine M wid Harold T assembler WECo h 36 Governor
—Julia A h (13) 62 Edwards
—Katherine T r 47 Palmyra
—Katherine W Mrs r 43 Firglade av
—Lina S wid Edward D clk ASCo h 17 Leyfred ter
—Louise A Mrs clk (3d fl) 124 State r 25 Mulberry
—Margaret F tchr 584 Wilbraham rd h 1078 Worthington
—Marie M wid Frank J clk (130) 36 Court h 8 Ventura
—Marjorie A Mrs nurse Mercy Hosp r 9 York
—May H wid Peter r 442 Liberty
—Paul J (Alice) rem to E Longmeadow
—Paul J (Doris C) supv 35 State h at East Longmeadow
—Raymond E (Marjorie A) mach h 9 York
—Raymond J (Anna) route slsman 120 Oakland h at E Longmeadow
—Robert H r 2882 Main
—William G r 1036 Main
Downhill Hazel A Mrs clk MMLInsCo r 65 Eddy
—Owen W (Hazel A) foreman Mass SPCA h 65 Eddy
—Owen W Jr student r 65 Eddy
Downie Albert (Mina L) h 114 Phoenix ter
—Bernard J brakeman B&A h (11) 180 Oakland
—David W (Barbara I) installer TelCo h 39 Curve
—George clk 1414 Main r 14 School
—Jessie A wid David G h 190 Arthur
—Mary K Mrs (John-Norman Florists) 835 Liberty r 7 Goodrich

—Morton Y printer 16 Fort r 190 Arthur
—Norman D (Mary K) firefighter SPD h 65 Bessemer
—Reginald (Isabel) mach opr IO Finishing Co Inc h 277 Central
—Ronald C firefighter SFD r 190 Arthur
—Thomas E foreman 35 State h at E Longmeadow
—Thomas E (Sarah M) rem to E Longmeadow
Downing Emily H wid George L died Mar 4 1957 age 83
—Frederick C (Marcella C) h 16 Woodside ter
—George B (Susan) shipper WSpfd h 52 Sunapee
—Marcella C Mrs clk SOD r 16 Woodside ter
—Olive E steno Spfd Bank for Co-operatives r 72 Larkspur
—Richard E welder E Hartford Conn r 16 Woodside ter
Downs Charles P (Dorothy H) tiremkr USRCo h 36 Hood
—Esley J (Grace A) pourer 369 Birnie av h 396 Walnut
—Frank H (Leone S) maintman 360 Armory h 136 Kerry dr
—George H (Margaret G) foreman TelCo h 35 California av
—Mary Mrs r 193 Worthington
—Patricia H Mrs tchr 11 Acushnet av h at Holyoke
Downton Charles E (Elizabeth H) agency asst MMLInsCo 1295 State h at E Longmeadow
—Katherine Z wid Charles E r (28) 10 Sumner av
—Mildred L rem to Chicago Ill
—Ruth C bkkpr 1548 Main h 108 MassAv
Dowse Frank C (Pauline A) supv MMLInsCo h 106 Greene
Dowtin Rosa L Mrs r 88 Monmouth
Doyle Allen dishwasher 1553 Main r 234 Worthington
—Ann clk USA h (5) 22 Bayonne
—Ann G tchr 46 Oakland h 24 Eldridge
—Bessie S r 853 Chestnut
—Betty A clk (coder) 365 State h at Palmer
—Blanche G wid George W h 18 S Shore dr
—Bridget A Mrs h (4) 2718 Main
—Catherine C nurse NY r 24 Smith
—Charles V (Margaret E) warehouseman 1075 Page blvd h (1B) 86 Manor rd
—Claire Mrs r 49 Kenwood pk
—Cornelius J Jr (Filomena J) h 40 Washington
—Daniel A (Margaret M) h 126 Mayfair av
—Daniel J (Bridget A) h 24 Crane
—Daniel J (Mary A) sewage eng city h 75 Wolcott
—Daniel J Jr (Jean L) maintman WMassElecCo h 30 Myrtle ter
—Dennis J h 24 Smith
—Donald T died Oct 20 1957 age 33
—Edward L (Irene H) emp city h 59 Webster
—Elizabeth M clk 1454 Main r 860 St James av
—Emily emp GICDiv h 1497 Dwight
—Emily h 82 Calhoun
—Francis warehousewkr r 92 Meadow IO
—Francis A (Helen E) trk driver emp city h 108 Wolcott
—Frank Michael (Margaret A) lwyr (Doyle & Dunne) (22) 1253 Main h 92 Macbeth
—George N (Claire A) mdse agt Hartford Conn h 50 Rhinebeck av
—George W died June 2 1957 age 73
—Glenn H (Joan) sls mgr 682 Sumner av h 359 Belmont av
—Helen E Mrs bkkpr SHosp r 108 Wolcott
—Helen J steno Holyoke r 413 Taylor
—Helen M wid James Q h 34 Bay
—Irene emp Hotel Worthy h (10) 959 Main
—J Edward (Clara L) h 104 Oswego
—James r 36 Willow
—James E counter sls agt (lobby) 140 Chestnut h at Chicopee Falls
—James F h (2B) 80 Manor rd
—James J (Yvonne) box scorer USEnvCo h 5 Crismer pl
—James M (Margaret A) baker 355 Chestnut h 42 Massasoit
—Jerome h 193 William
—Joan M tchr Chicopee r 126 Mayfair av
—John C (Rita V) constrwkr E Longmeadow h 7 Kensington av
—John E Jr (Irene C) rem to Chicopee
—John F (Frances M) emp GICDiv h 94 Wolcott
—John F (Helen B) tchr 62 Eliot h 60 Pasadena
—John F (Helen M) h 29 Mystic
—John F Jr r 29 Mystic
—John M (Eileen M) slsman (214) 121 Lyman h 90 Layzon Brothers rd IO
—John R (Kathryn C) foreman Park Dept h 47 Johnson

—John R (Marion A) tchr 45 Dewey h 116 Stockman
—John T acct (418) 31 Elm h at Holyoke
—Joyce A tchr 59 Howard r 108 Wolcott
—Lea L Mrs h 23 Goodrich
—Lillian A tchr music 413 Taylor r do
—Loretta E tchr 426 Armory h 21 Clarence
—Margaret A tchr Chicopee r 126 Mayfair av
—Margaret A Mrs waitress 1414 Main r 42 Massasoit
—Marie C Mrs clk 848 State r 163 Wilbraham av
—Mary J r 25 Rittenhouse ter
—Mary L wid Thomas W h 122 Barber
—Mary U emp SHosp h 36 Harriet
—Nonie A wid William P slswoman ASCo r 79 Everett
—Patrick A (Mary F) lwyr (310) 31 Elm h 82 Wolcott
—Paul F (Rita S) mgr 106 Nursery h 44 Crown
—Pauline E r 24 Smith
—Raymond J policeman r 122 Barber
—Raymond L (Ruth A) supt of grounds Spfd College h 40 Northumberland
—Raymond W mach P&WADiv r 29 Mystic
—Raymond W (Marie C) in USAirForce h 163 Wilbraham av
—Robert E proofreader Republican Publishing Co h (12) 21 Spring
—Robert P (Shirley M) tilewkr E Longmeadow h 613 Bay
—Ronald J (Shirley J) h 91 Norfolk
—Rose A h 413 Taylor
—Stephen N (Mary J) h 82 Calhoun
—Sylvia I Mrs mach opr USEnvCo r 128 Union
—Thomas A (Agnes N) bdg contr 860 St James av h do
—Thomas F (Pearl I) h 11 Stuyvesant
—Thomas F Jr (Jean M) clk PO h 74 Valley rd
—Thomas J student r 47 Johnson
—Thomas J (Doris) sls mgr Catering div 1156 State h at Agawam
—Walter (Jessie M) mech 32 Cypress h 117 San Miguel
—Walter J (Annette) auto mech Westfield h 37 Eagle
—Wesley J (Mary F) office mgr 130 Lyman h 193 Marion
—William F (Barbara O) elec Titeflex Inc r 130 Welland rd IO
—& Dunne (Frank Doyle and Michael D Dunne) lwyrs (22) 1253 Main
Doyon Fernando G (Jeannette) foreman 38 Walter h at Aldenville
—Raoul (Victoire L) coremkr Will h 119 Hood
—Victoire L Mrs drsmkr 84 William r 119 Hood
Drabble Belle R Mrs clk The Third Nat Bank and Trust Co of Spfd r 17 George
—George J (Belle R) h 17 George
Dradelis Milton r 534 Chestnut
Drafahl Clifford (Letoi) pres Luminized Tube Corp (4th fl) 317 Dwight and pres Sydlee Electronics Supply Corp 453 Worthington h at Greenfield
Draghetti Celein F (Louis) tel opr TelCo 295 Worthington h at Agawam
Drago Charles D (Catherine) drop forger MDFCo h 160 Savoy av
—Elizabeth H typist 365 State r 160 Savoy av
Dragogna Nicolo (Joanne) h 706 Sumner av
Dragon Albert J (Cecelia M) tool grinder AMBCorp h 65 Rimmon av
—Cecile G Mrs bkkpr 31 Market r 870 Armory
—Delphine E wid Adelard r 870 Armory
—Donald A (Joan G) h 1174 Allen
—Eduard J (Cynthia G) collection mgr 1645 Main h 47 Pasco rd IO
—Florinda wid Gelasse J h 411 Belmont av
—Gelasse J died Oct 13 1957 age 75
—George J (Cecile G) mach G&BMfgCo h 870 Armory
—Henry r 13 Massasoit pl
—Irene S Mrs (Kleen-Rite Cleaners) 258 Main IO r 293 do
—Joseph J (Tekla T) janitor 171 Maple h 10 Tenth
—Keith A (Irene S) emp 258 Main IO h 293 Main IO
—Lawrence J (Medora A) sheetmetalwkr 89 Logan h at Ludlow
—Marion T clk WMassElecCo r 293 Main IO
—see Deragon
Dragone Anna wid Rev Leone h 9 Bellevue av
—John B r 9 Bellevue av
—Joseph (Signe) real est 167 State h 147 Belmont av
—Mary M r 9 Bellevue av
—Nicholas pres Boston & Springfield Fast Freight Inc 10 Oakdale h at Dorchester
—Olga G office sec 90 State r 9 Bellevue
—Phillip J (Anne J) trk driver 10 Oakdale h 45 Lowell
—Vincent J (Marie) treas Boston & Springfield Fast Freight Inc 10 Oakdale h 107 Osborne ter

YANKEE PEDLAR INN
JUNCTION 202 and 5 :: DIAL JE 2-9494
Old Fashioned Food, Drink and Lodging

FIELD, EDDY & BULKLEY
1200 MAIN STREET PHONE RE 4-1112
Springfield Fire and Marine
Local Agents

TELEPHONE RE 3-6513
BENJAMIN POWELL SONS, INC.
EAVE TROUGHS — LADDERS — ROOFING
109-115 ALLEN STREET

Dragoon Margaret C Mrs cashier 1502 Main h at Hazardville Conn
Drahas Frank r 27 Bliss
Drake Beatrice P wid Ralph A h 27 Abbott
—Demetrio J r 389 Columbus av
—Donald E (Jean B) maintman MCCo h (7) 218 Pearl
—Elevin G (Mae M) bakery Thompsonville Conn h 83 Orchard
—Ernest photographer (417) 1694 Main h 1157 Boston rd
—Ethel O steno (542) 196 Worthington h 56 Fort Pleasant av
—Herbert E (Mary G) dept mgr MBCo h 197 Belmont av
—Mary wid Alex h 389 Columbus av
—Mary A wid Philip r 82 Oak
—Mary N wid Charles H clk 355 Chestnut h 41 Mayfair av
—Maude G Mrs nurse 135 Woodside ter r do
—Olga r 389 Columbus av
—Ralph trk driver 531 Worthington h (5) 2994 Main
—Ralph A died Aug 27 1957 age 75
—Raymond r 304 Bridge
—Richard E student r (2) 177 Wilbraham av
—Rosemary R bkkpr 32 Cypress r 41 Mayfair av
—Walter T (Bernice A) h 95 Rochelle
—William J emp city h 53 Thompson
Dramin Charles h 62 Bryant
—Charles B (Theresa G) sls mgr 1300 Boston rd h 42 Eckington
—Israel tailor emp 1365 Main r 52 High
—Lou Ltd Louis G Dramin pres David Cowen treas men's clothing 1484 Main
—Louis G (Charlotte H) pres Lou Dramin Ltd 1484 Main h 97 Somerset
Drapeau Albert F (Eva M) packer E Longmeadow h 45 Ardmore
—Anna wid Joseph r 19 Cumberland
—Calixte J assembler AmBCorp h 1575 Dwight
—F Adelard press opr AmBCorp h 19 Cumberland
—Joseph R (Norma I) clk SPO h 100 Ardmore
—L Philip (Rita) carp h 23 Newman
—Louis G (Alice B) 3d class eng 78 Court h 67 Hamburg
—Lucile T nurse Mercy Hosp r 67 Hamburg
—Raymond C (Rena B) gen foreman 199 Union h 23 Layzon Brothers rd 10
—Robert A (Cecile L) patternmkr CVMfgCo h 60 Littleton
—Roland L (Gabrielle O) firefighter SFD h 384 Armory
—William G (Simone A) platformman RyEx h 1571 Dwight
Draper Clarence B (Anne L) letter carrier SPO h 65 Fargo
—Earl L (Thelma Y) slsman (801) 1387 Main h 46 White
—Flora G wid Robert D h 157 Kensington av
—George R (Bessie M) kettle opr MCCo h 100 Lamont av
—Harold L (Ella M) emp 71 Colton h (1) 84 Allen
—Joshua A (Lois R) draftsman Bloomfield Conn h 173 Cherokee dr
—Lillian E wid Walter h 62 Morris
—Norman R supv SETCo r 157 Kensington av
—Ralph H (Charlotte M) mail handler B&A h 157 Kensington av
—Thelma Y Mrs clk MMLInsCo r 46 White
Dratelis Andrew G (Frosine A) assembler HSDiv h 39 Fountain
—Frosine A Mrs clk 115 Dwight r 39 Fountain
—George A (Marinthe) cook 28 Hillman h 922 Carew
Dravecky Joseph J (Patricia C) maintman B&A h 48 Jenness
Drawec Katherine clk 1514 Main r 29 Spring
Dray Mildred L Mrs h 38 Bancroft
Draymore A Robert (Janet R) lwyr (41) 1214 Main h at Longmeadow
Drazek Teofil h 33 Beauchamp
Dreams Luncheonette (James M Lewis) rest 162 State
Drees Dorothy A Mrs tel opr 126 Liberty h 104 Oswego
Drejd Porfiry tchr music (3d fl) 1253 Main r inq do
Drejza Frank V (Frances S) foreman Agawam h 128 DeWitt
Drelich John M (Stephanie M) crater G&BMfgCo h (8) 10 Concord ter
—Stephanie M Mrs priv sec MMLInsCo r (8) 10 Concord ter
Drennan Edward W clk 527 Belmont av h 9 Bayonne
—Jane P nurse SHosp 759 Chestnut h at Chicopee Falls
—Lillian A Mrs office sec (317) 33 Lyman h at Chicopee Falls
—Mary A r 9 Bayonne
Drennen Sirje clk MMLInsCo r 438 Liberty
Dresh Joseph h (323) 2142 Main
Dresner Samuel H (Ruth) rabbi 979 Dickinson h 15 Elwood dr
Dressel Frederick (Linda L) guard USA h 69 Kensington av
—George A (Maureen J) route slsman 55 Pomona h at Hampden
Dresser Jean B prover 35 State h at Westfield
Drew Diana clk SCLCo r 20 Firglade av
—Donald E (Mary K) despatcher HSDiv h 712 Sumner av
—James T (Muriel J) guard USA h 61 Northampton av
—Muriel J Mrs tel opr TelCo r 61 Northampton av
—Paul T (Jean E) office mgr 64 Waltham av h S Fenway dr
—Roland F (Athea) special agt (722) 95 State h at Longmeadow
—William J Jr (Phyllis M) sheetmetalwkr PMachCo h 219 Gilbert av
Drewes Dorothy C Mrs priv sec (516) 1200 Main r 33 Peekskill av
—Gerald C student r 33 Peekskill av
—Herman E (Dorothy C) tchr 1300 State h 33 Peekskill av
Drewiany Steven E (Dorothy G) rem to W Springfield
Drewniak Raymond (Estelle R) experimentalwkr CFalls h 934 Carew
Drewniany Bernice wid Edward M (Cut Rate Hardware) 411 St James av h 415 do
—Jean M steno 195 State r 415 St James av
Drewnowski Walter E dept head 152 Lyman h at Feeding Hills
Drewry Garth R in USAirForce r 994 Sumner av
—Ingeborg L wid Raymond G tchr Longmeadow h 994 Sumner av
Drews Elizabeth M wid Robert r 11 Peer
Drexl Hildegarde clk Boston r (34) 40 High
—Kate G wid Karl H priv sec (4th fl) 127 State h (34) 40 High
Dreyer Herman J tchr 1300 State h at E Longmeadow
Driftmier Frederick F Rev (Elizabeth) pastor South Congregational Church h 57 Pineywoods av
Drimmie James h 120 Audubon
—James Mrs (Hannah C) died Oct 16 1957 age 74
Drinan Arthur R (Dorothy C) central office repairman 295 Worthington Spfd h 183 Woodside ter
—Arthur R (Julia D) ins agt PruInsCo h 229 White
—Julia D Mrs steno SOD r 229 White
Drinkwater Karol wid Frederick r 86 Firglade av
—Richard A (Donna M) trk driver Worcester h (4) 27 Bowdoin ter
Drinkwine Robert h (7) 32A Bradford
Driscoll Ada F supv 295 Worthington h at Feeding Hills
—Alice D h 50 Brookline av
—Anna wid John F r 169 Wheeler av
—Anna C Mrs clk Mercy Hosp r 758 Carew
—Anna M associate editor 47 Federal h at Northampton
—Anne M nurse Mercy Hosp r 758 Carew
—Arthur Jr (Rosalie F) r 49 Orchard
—Beatrice R tchr music 96 Cambridge r do
—C William (Florence M) bricklayer h 231 Tyler
—Catherine M underwriter (3d fl) 1200 Main h (4) 260 Pearl
—Claire E Mrs clk TelCo r 55 Ralph
—Cornelius J (Della C) (Cornelius J Driscoll & Co) 70 Alvin h do
—Cornelius J (Mary M) mason emp 70 Alvin h 155 Derryfield av
—Cornelius J & Co (Cornelius J Driscoll) masons 70 Alvin
—Daniel J mail sorter NYCRR r 2167 Main
—Dennis upholsterer r 166 State
—Doris E steno TelCo r 11 Myrtle
—Edwin S (Gertrude R) welder Westinghouse h 43 Sunapee
—Eleanor M Mrs typist SF&MInsCo r 24 Bethel
—Elizabeth L Mrs cafeteriawkr 365 State h 255 Belmont av
—Elizabeth R wid George J h 96 Cambridge
—Ellen r 1400 State
—Ellen r 50 Brookline av
—Florence emp city h (313) 1297 Main
—Francis L r (6) 66 Pynchon
—Francis R (Anna C) lieut SFD h 758 Carew
—Frank slsman r 1976 Main
—Frank M (Katherine) v pres Driscoll-Weber Inc 201 Rowland h at Northampton
—Frederick J (Mary M) watchman 1400 State h 32 Moore
—Frederick J Jr (Fay S) insp HSDiv h 42 Maynard
—George N (Mary E) foreman MBCo h 52 Vinton
—George W (Julia L) counterman 1157 State and 1803 Columbus av h 44 Medford

DRISCOLL

—Gerald A (Claire E) policeman SPD h 55 Ralph
—Gertrude E nurse 17 Park la h do
—Gertrude R Mrs slswoman ASCo r 43 Sunapee
—Gloria M acct Farm Credit Banks af Spfd 310 State h at Hazardville Conn
—Hazel V wid Dennis J h 24 Quincy
—Helen L Mrs office sec WSpfd r 179 Drexel
—Helen M wid Thaddeus B laundrywkr Wesson Memorial Hosp h 79 Dimmick
—Herbert J in USArmy r 255 Belmont av
—Irene M h (1) 43 School
—James E r 49 Pondview dr
—James P eng P&WADiv h 62 Edendale
—James T (Mary V) h 825 Worthington
—Jeanne Mrs cashier (502) 1387 Main h at E Longmeadow
—Jerome A (Dorothy W) dist sls mgr Cambridge h 7 Sumner av
—John J h 825 Worthington
—John J Jr r 825 Worthington
—John P (Barbara A) sls correspondent DMCo h 50 Burton
—John R ins agt (811) 1387 Main h at Agawam
—Joseph E (Eleanor M) slsman MBCo h 24 Bethel
—Katherine A h 28 Everett
—Katherine V wid Arthur L h (6) 66 Pynchon
—Leona M wid Richard J clk 1305 Main h 63 Leete
—Lillian C purchasing agt 47 Federal r 62 Edendale
—Louise M dept mgr 276 Bridge r 11 Myrtle
—M Viola Mrs died Sept 1 1957 age 51
—Marion wid Edward h 31 Myrtle
—Mary A clk Farm Credit Bank r 70 Alvin
—Mary C Mrs nurse Wesson Memorial Hosp r 52 Vinton
—Mary E married Raymond J Fresnel
—Mary F wid James J r 98 Alden
—Mary M Mrs clk 471 Plainfield r 32 Moore
—Matthew J (Margaret M) trk driver 80 Hancock and furn rms 34-36 Greenwood h 26 Essex
—Maurice L (Hazel) deputy dist chief SOD h 4 Armory sq
—Nancy J married Ronald Tyburski
—Neil C mach opr AmBCorp r (4) 260 Pearl
—Nora G clk 55 Elm r 1757 Main
—Nora V housewkr r 79 Dimmick
—Patricia A clk Titeflex Inc r 43 Sunapee
—Patrick J (Josephine M) tester CVMfgCo h 48 Breckwood cir
—Pauline operating room supv Wesson Memorial Hosp r do
—Richard J (Gloria) deputy tax assessor (542) 196 Worthington r 63 Leete
—Robert E (Helen L) policeman SPD h 179 Drexel
—Robert F assembler PMachCo r 96 Cambridge
—Robert G mach opr MDFCo r 32 Moore
—Robert P (Thelma E) asst credit mgr G&BMfgCo h 123 Audubon
—Robert R (Evelyn S) route slsman GIC Div h 259 Seymour av
—Robert S (Mary H) (Scully & Driscoll Motor Express) 20 Cumberland h do
—Rose Mrs bkkpr 1665 Main h (3) 18 Wilcox
—Thaddeus R junior acct emp 786 Dwight r 79 Dimmick
—Thomas J (Georgette) pres-treas Belmont Driving School Inc 39 Dwight h at E Longmeadow
—Timothy P (Nancy D) mach VNInc h 182 MassAv
—Viola A r 441 Union
—-Weber Inc Samuel Weber pres-treas Frank M Driscoll v pres heating equipment 201 Rowland
—William C r 166 State
—William E buyer ASCo r 156 Chalmers
—William F (Lillian E) h 11 Myrtle
—William J (Catherine M) mach opr VNInc h 83 Northampton av
—William J (Melina M) tinsmith 12 Hayden av h 60 Vinton
Drisdelle Joanne M tel opr 295 Worthington h at W Springfield
Driskell Thomas J (Elgin D) clk Westover r 45 Berkeley
Drislane Frank J (Mary F) h 756 Belmont av
—Mary A h 756 Belmont av
—William H buyer 135 Hickory r 756 Belmont av
—William T (Katherine O) asbestoswkr W Springfield h 65 Leitch
Drobish Olga J wid Stephen L cleaner 365 Liberty h 74 Governor
—Stephen r 1797 Main
Drobot Joseph (Rita) slsman 1183 Liberty h at Chicopee
—Stanley W (Sophie) driver 55 Randall pl h at Chicopee
Droban Richard H (Beth A) asst cashier W Springfield h 102 Larkspur
Drohat Ruby E wid Joseph G assembler Westinghouse h 163 Warrenton

REAL ESTATE
APARTMENTS
SALES & RENTALS
MORIN REALTY CORP.
1570 Main Street
Tel. RE 6-4591

PRESTON AND OLMSTEAD, INC. — Tel. RE 2-5161
GENERAL AGENTS OF THE TRAVELERS
THE WORLD'S LARGEST MULTIPLE-LINE INSURANCE COMPANY

Drolette Henry A (Amelia L) plastics Hazardville Conn h 44 Myrtle IO
Dromey Margaret T wid Patrick h 110 Everett
—Mary A clk 211 Plainfield r 110 Everett
—Thomas J (Nancy A) acct USA h 110 Everett
Droney James M (Patricia) mgr 2197 Main h at W Springfield
Drost Albert F (Margaret J) baker A&PCo h 128 128 Washburn
—Albertha L Mrs mach opr Will h 23 Osgood
—John lab tech CVMfgCo r 23 Osgood
—Robert J (Barbara R) mach CVMfgCo h 175 Massasoit
—Stanley P (Mildred S) janitor Valley Bank & Trust Co h 262 Locust
—William (Frances) baker A&PCo h 204 Plainfield
Drouin Alfred F (Florence) milling mach opr Chicopee h (2) 129 Hickory
—Joseph upholsterywkr 1414 Main r 234 Worthington
—Noe dyer Thal Dyeing Co r 177 Worcester IO
—Richard J (Rita) selector 245 Chestnut h 1757 Carew
Drouve Robert (Elsie R) h 155 Oakland
—Ursula M clk Farm Credit Banks r 155 Oakland
Drown Blanche E wid Frank G h (1) 260 Pearl
—Dana T teller Spfd Institution for Savings r 254 Island Pond rd
—Dorothy R wid Ralph W tchr 1435 Carew h 147 Aldrew ter
—Ralph W died June 16 1957 age 44
—Winfield E (Dorothy H) slsman h 254 Island Pond rd
Drowne James (Brenda) electronic eng Bradley Field Conn h 25 Cherryvale av
Drozdowski Charles J (Genevieve M) mach VNInc h 10 Enfield IO
—Mitchell J (Elaine A) warehouse foreman 157 Lyman h 134 Cedar
Drude Kenneth L (Morra C) (Multiwear Stamp Works) (206) 44 Taylor h 151 Trafton rd
—Mona C Mrs typist 365 State r 151 Trafton rd
—Nancy L dental asst 501 Belmont av h 153 Trafton rd
Drugan Eileen M nurse Mercy Hosp r 47 Lansing pl
—F Thomas (Eileen M) slsman W Springfield h 47 Lansing pl
Drum Eldee H (Marion P) h 105 Revere
—Joseph A (Frances L) eng Bloomfield Conn h 403 Monsanto av IO

DRUM SHOP AND TEMPLE OF MUSIC THE
(P A Brackett) sales and service brass string and percussion instruments private lessons by high grade teachers for all instruments at this address 188 State RE 3-3935 - RE 4-0309—See p 159

Drumheller James W (Ruth M) textilewkr W Warren r 59 Demond av
—Robert J insp HSDiv r 59 Demond av
—William G (Elizabeth K) emp 74 Park h at E Longmeadow
Drumm Earl (Elizabeth) mgr 2018 Main h at Windsor Locks Conn
—Homer J died Aug 23 1957 age 47
—Manuel F (Agnes E) chemist MCCo h 72 Chesterfield av
—Maude E wid Homer J h 77 Clifton av
—Norbert J (Mary F) mail porter NYCRR h 75 Clifton av
Drummey John E apprentice compositor Spfd Shopping News 340 Main h at Longmeadow
—William r 50 Broadway
—William J (Olive J) prod mgr Spfd Shopping News 340 Main h at Longmeadow
Drummond Anita B clk 21 Cypress h at Ludlow
—Donald M (Marguerite R) polisher Better Metal Finishing Div h 85 Clayton
—Eleanor A wid Thomas W tchr Hampden h 19 Rhinebeck av
—John L assembler USA r 190 Daviston
—Leckie (Janet) h 190 Daviston
—Mary L r 39 Marengo pk
—Robert L (Mary J) art supv Spfd public schools h 697 S Branch pky
Drury Mary E tel opr 139 Lyman r 31 Old Brook rd
—William V r 1400 State
Druyto Duncan emp Westinghouse r 2829 Main
Dry Bridge Cafe (Arthur T O'Leary) 664 St James av
Dryden Ann M tchr 43 Homer r (2) 976 State
—Julie A Mrs h (2) 976 State
—Mary A tchr 190 Surrey rd r (2) 976 State
Dryjowicz Adele C clk 1295 State h at Ludlow
Drynan Donald B h 164 Littleton
Dryzgula Marianne A clk 1295 State h at Northampton
Dubay Armand F (Betty V) trk driver 2155 Columbus av h (5) 26 Cumberland

DUBAY
—Bruce R (Shirley) sls asst 130 Maple h at N Wilbraham
—Donald (Mary L) in USAirForce h (101) 40 Summit
—Gilbert M (Joan H) plumber 156 Buckingham h do
—Mary J housekpr r 35 Harriet
—Mary L Mrs bkkpr Spfd Safe Deposit & Trust Co r (101) 40 Summit
Dube Adelard r 180 Union
—Annette M wid Aurel T Jr floorwoman 34 Front IO h 37 Saratoga
—Arthur (Alphonsine J) emp city h (6) 3098 Main
—Benoit B (Jeannette) mach opr MDFCo h 50 Portland
—Cecile H clk 85 Chestnut h at Chicopee
—Frederick J (Germaine D) mech HSDiv h 69 Clayton
—Henry G (Esther J) auto mech 556 St James av h 81 Cleveland
—Joseph (Laura A) h 40 Dover
—Lawrence J A (Mary) mach HSDiv h 119 Revere
—Marguerite clk Spfd Safe Deposit & Trust Co r 135 Pine
—Matilda E clk 1295 State h at Ludlow
Dubee William J (Viola V) h (2) 74 Grenada ter
Duber Charles J bottler 42 Emery r 15 Ringgold
—Mary wid John h 15 Ringgold
—Sophie D packer BInc r 15 Ringgold
Duberry Cicero (M Doris) packer SRCo h 72½ Greenwood
Duble Madeline E wid Edward r 659 Carew
DuBiel Marlene J student r 991 Carew
—Peter P (Edna) chemist Manchester Conn h 991 Carew
Dubiel Katherine A wid John clk MMLInsCo h 139 Powell av
—Patricia A student r 139 Powell av
DuBois Albert L (Alice A) supv AmBCorp h 17 Sherbrooke
—Arthur F (Jacqueline) with Jefferson Garage 11 Sheldon h at Chicopee
—Edward W (Angeline M) h 7 Long View
—Elizabeth A clk 1295 State h at W Springfield
—Esther M wid J Frank h 114 Washington rd
—George A (Irene A) (Jefferson Garage) 11 Sheldon h at W Springfield
—George A (Marguerite A) with Jefferson Garage 11 Sheldon h at W Springfield
—Maxime L mach opr 34 Front IO r 306 Goodwin IO
—Paul E (Eleanor M) dairywkr 120 Oakland h 43 Dearborn
—Ralph K (Irene L) glazier emp 40 Albany h 26 Granger
—Robert G (Constance R) draftsman (400) 1694 Main h at Holyoke
—Rock O h 306 Goodwin IO
—Rock O Mrs (Elizabeth A) died Sept 21 1957 age 63
—Wilbrod J (Bertha) pharmacist 1411 Main h at Holyoke
—Yvonne B clk NYCRR h 73 Leete
Dubois Alfred (Yvonne R) trk driver 19 Harrison h 22 Central
—Claire R slswoman ASCo r 31 Huntington
—Eoline C physician (222) 20 Maple r 113 Harvard
—Fernande (Agathe) painter h 3124 Main
—Gean D (Jacqueline) in USAirForce r 31 Huntington
—George E (Marie L) slsman Brockton h 31 Huntington
—Helen D Mrs waitress 1076 Main h (343) 2142 do
—Leo N (Adeline) cutter Chicopee h 94 Westford av
—Leomie M wid Hormidas F h 141 Jasper
—Patricia M wid Paul E price clk 15 Worthington h 72 Wendover rd
—Phyllis Mrs r (6) 28 Morris
—see Woods and Wood
Dubord Henry N draftsman USA r 14 Merrimac av
—Irene T priv sec MMLInsCo r 14 Merrimac av
—John O mach Westinghouse h 14 Merrimac av
—Robert E asst mgr 65 St James blvd r 14 Merrimac av
DuBose Chalmers E r 95 Mapledell
—Walter T (Henrietta E) h 62 Essex
Dubosh Charles F (Doris C) linoleum layer 1136 State h 78 Wollaston
—George (Gisele M) floor coverer 19 Lyman h 29 Yale
DuBour Everett E (Alice L) parts mgr 648 State h at Feeding Hills
Dubour David L slsman Agawam r 29 Upland
—Emma R wid Henry h (4) 2702 Main
—Ernest A (Mildred G) store room clk Westinghouse h 29 Upland
—Gerald F cashier 1899 Wilbraham rd r 29 Upland
—Mabel E wid Alfred D h 18 Sycamore

Dubovey Philip E h 527 Plainfield
Dubowicz John P (Idelia E) h 38 Douglas
Dubowski Raymond B (Gloria B) route slsman 1156 State h 220 Orange
Dubrava Fred J (Muriel A) h 46 Ambrose
—Fredreick J acct Boston r 46 Ambrose
DuBray Clifford R (Adele C) foreman 140 Wilbraham av h at Wilbraham
Dubreuil John P (Irene) asst mgr 135 State h 24 Bellamy rd
Dubrueil Donald B timestudy eng AmBCorp r (1B) 87 Longhill
—Marcelle A Mrs clk (3d fl) 1200 Main h (1B) 87 Longhill
Dubuc Albert D (Concetta) rem to Pittsfield
—Albert F (Laurencia G) latherer h 282 Commonwealth av
—Armand M (Evelyn E) (Acme Floor Co) 221 Dorset h do
—Blanche clk ASCo h 109 Grover
—Carolyn E student r 221 Dorset
—Claudia L student r 282 Commonwealth av
—Elize Mrs r 22 Sheldon
—George A mgr trainee 606 State r 282 Commonwealth av
—Joseph L (Mary T) lather h 59 Daviston
—Marshall P (Shirley) rem to Rantoul Ill
—Ophelia wid Stanley P died May 24 1957 age 72
—Raoul P died Oct 17 1957 age 69
—Raymond E h (7) 40 Arch
DuBuque Ernest R (F Jeannette) maintman 32 Cypress h at Southwick
Dubuque Arnold A (Elizabeth) slsman h 78 Ranney
—Arthur J emp G&BMfgCo r 27 Nagle IO
—Emile J (Florence M) bdg supt 1421 Main h 136 Hancock
—Eva M wid Hector I r 14 Welcome pl
—Harvey J (E Clare) clk SETCo h 59 Ferncliff av
—Joseph C h (5) 959 Main
—Lorraine J clk 1208 Main r 136 Hancock
—Preston P mach opr E Longmeadow r 102 Cedar
Dubuzesk Barbara M clk Westinghouse r 671 Carew
—Felix P h 671 Carew
Duby Edward L (Mae J) mach E Longmeadow h 37 Arden
—Martha M wid Francis gift wrapper 1414 Main h 62 Harrison av
—Ralph F r 62 Harrison av
Duca Alfred O emp city r 61 Pendleton av
—Nazzareno (Eugenia) emp city h 61 Pendleton av
Ducey Anna J wid Edward leatherwkr 93 Orleans h (1) 25 White
—Delia T wid William K r 14 Wellington
—Edward J (Margaret M) clk RyEx h 19 N Branch pky
—Yolanda L Mrs h 34 Long View
Duch Dennis W painter Westinghouse r 1797 Main
Duchaine Aline Mrs r (B1) 356 Belmont av
—Emery J (Hazel B) sheetmetalwkr Holyoke h 260 Orange
—M (Maurice H Duchaine) sheetmetal 57 Vine
—Maurice H (Genevieve Y) (M Duchaine) 57 Vine h 98 Johnson
—Rene J hairdresser E Longmeadow h (B1) 356 Belmont av
Ducham Arthur r 37 Bradford
DuCharme Doris office sec Westinghouse h (7) 6 Piney pl
Ducharme Albertine B wid J Raoul h 40 Greenwood
—Alfred r 76 Liberty
—Charles G (Esther P) trk driver 1548 Main h 207 Wilbraham av
—Constance C Mrs clk 1474 Main h at Willimansett
—Edward (Maria) setupman AmBCorp h 33 Newland
—Esther P Mrs clk 1548 Main r 207 Wilbraham av
—Fred O (Mary M) slsman 638 Columbus av h 62 Lakeside
—George E (Rose M) crossing tender B&M h 16 Brightwood av
—Jane wid Oliver E r 116 Main IO
—Katherine S Mrs clk 1295 State h at Holyoke
—Lillian wid Victor h (1) 31 Cumberland
—Mary M Mrs information clk WMassElecCo r 62 Lakeside
—Oscar J projectionist 1704 Main r 1757 do

DUCHARME R INC
mfrs of tested cinder and concrete blocks a complete line of building supplies 451 McKinstry av Chicopee Falls tel JE 4-4517—See p 157

—Roland L (Elizabeth) emp CVMfgCo h 162½ Main IO
—Roland L (Marguerite C) carp 1694 Main h 916 Worthington
—William H (Nora C) h 89 Appleton
—William M toolmr USA r 89 Appleton
Duchesne Donald E IBM opr HSDiv r 11 Barber

Radio Station
WMAS
– 1450 ON YOUR DIAL –
1st in News
1st in Sports
1st in Music You Want
WMAS
– 94.7 ON YOUR DIAL –
FM
Tel. RE 7-1414

ALBERT C. WHITE, JR., INC.
496 BRIDGE ST. TEL. RE 2-5109
COMPLETE INSURANCE SERVICE

FORBES & WALLACE . . SHOPPING CENTER FOR WESTERN NEW ENGLAND

SARAT FORD SALES Tels. SPFD. ST 8-9668, RE 3-3902
SALES SERVICE PARTS 250 SPRINGFIELD STREET AGAWAM, MASS.

—Eileen P Mrs clk MMLInsCo r 389 Birnie av
—Elizabeth M wid Ernest clk 29 Worthington h 11 Barber
—Ernest died July 19 1957 age 51
—Henry A (Alice K) mach 604 Cottage h 235 Orange
—Joseph L mach opr Titeflex Inc r 62 Methuen
—Mary wid Louis h 62 Methuen
—Ralph G cutter 25 Willow r 235 Orange
—Richard F (Eileen P) mach opr USRCo h 389 Birnie av
—Robert G (Elizabeth J) trk driver IO Finishing Co h 241 Main IO
Duchesneau Judith Mrs emp 195 State r 125 Alderman
—Raoul J (Judth M) mason emp 241 Prentice h 125 Alderman
—Wilfred E painter h 82 Pearl
Duck Olga E A Mrs receptionist (1013) 1387 Main r 98 Rockland
—Sydney (Olga E A) mgr Longmeadow h 98 Rockland
Duckworth Frederick M (Marie L) foreman USRCo h 57 Kirby
—Harold G (Alma R) h 368 Longhill
—James clk Hartford Conn r 368 Longhill
—Lucia Mrs h 31 Auburn
—Susan tchr Aurora NY r 368 Longhill
Duclaw Rose S slswoman 1454 Main r 95 Buckingham
Duclos Anne R payroll clk 365 State r 224 Greenaway dr
—Aurore M Mrs beauty shop 11 Bristol r do
—Charles J student r 3 Federal
—Clarence A (Amelia A) foreman city h (1) 101 Magazine
—Edward C (Constance T) v pres Guthrie Fence Co Inc 765 Columbus av h at Agawam
—Ernest R (Leona M) auditor G&BMfgCo h 900 Chestnut
—Henry N (Janet T) mach opr MDFCo h 1716 Dwight
—Hubert A (Elenor L) slsman WSpfd h 314 Allen
—Laurence L (Rhea M) h 3 Federal
—Lawrence W (Katherine T) collector (203) 1200 Main h at Longmeadow
—Maude S wid Frederic h 2365 Main
—Roland E (Pauline) service slsman 152 Lyman h at N Agawam
—Roland O lab USRCo r 64 Littleton
—Rosalva wid Philip A r 1125 Sumner av
—Theodore E (Yvonne M) h 29 Temby
—Wilfred O (Aurore M) barber 322 Wilbraham rd h 11 Bristol
—William J (Anne R) packer 152 Lyman h 224 Greenaway dr
Duda John Jr (Simone T) tool mfr Three Rivers h 32 End
—Nancy S typist 365 State r 32 End
—Stephanie A nurse 759 Chestnut h at Bondsville
—Stephen h 146 Belmont av
Dudas Chester A (Mary C) (Clyde Building Supplies Co) 387 Bay h at Westfield
—Peter R (Evelyn) mach opr Holyoke h 32 Greenwich
Dudash Andrew (Lillian A) carp 129 Chapin ter r 40 Vinton
Dudech Joseph J (Nellie C) (Liberty Register Exchange) 871 Liberty h 90 Edendale
—Nellie C Mrs steno BInc r 90 Edendale
—Roger r 90 Edendale
Dudek Barney (Annie) h 96 Pine Grove
—Frank A (Rose) emp MCCo h 17 Drake
—Joseph (Helen) emp (400) 1694 Main h 100 Butler
—Julia Mrs h 3217 Main
Dudil John emp DMCo r 41 Ozark
—Leo H (Germaine) painter h 41 Ozark
Dudley Alan R (Patricia) slsman h 47 Old Farm rd
—Alfred M (Beverly A) driver 286 Worthington h 44 Calhoun
—Alice M tchr 1340 Main r 36 Massasoit
—Annie E wid Francis J h 135 Maynard
—Arthur L (Madeline B) millwright E Hartford Conn h 74 Oak Grove av
—Beatrice Mrs insp MCCo r 6 Cornwall
—David in USArmy r 65 Everett
—E Rachel clk WMassElecCo r 23 Dartmouth
—Eleanor M Mrs bakerywkr A&PCo h (12) 69 Wilbraham rd
—Emma M wid Alfred S insp Westinghouse h 273 Tremont
—Ernest P (Margaret E) janitor WMassElecCo h 94 Baxter av
—Ernest R Jr (Janet M) designer 1386 Main h 90 E Alvord
—Esther M wid Charles H waitress 2188 Main h (23) 74 Patton
—Everett A (Marion A) emp city h 837 Belmont av
—Florence Mrs mach MCCo h 342 Main IO
—Homer C mach NHRR r 100 Haskin
—Jennie A wid Samuel h 6 Portland
—Katie Mrs furn rms 38 Westminster h do
—Marion A Mrs clk GICDiv r 839 Belmont av
—Maude E wid John G h 23 Dartmouth
—Millard A (Mary L) mach opr Westinghouse h 65 Everett
—Phillip J packer WSpfd r 94 Baxter av
—Richard B (Rachel O) civil eng (410) 36 Court h 110 Roosevelt av
—Richard F pharmacist WSpfd r 110 Roosevelt av
—Robert A (Theresa) mech HSDiv h 49 Dunmoreland
—Roy W (Olive L) instr (2d fl) 182 State h at W Springfield
—Sarah E wid Robert A died Dec 26 1957 age 80
—Sheldon F (Catherine E) shipper 27 William h 59 King
—Sylvia clk TelCo r 65 Everett
—Theresa M mach opr MBCo r 65 Everett
—Victor N (Doris M) painter Longmeadow h 37 Laurel
—Virginia C wid Robert B married Larry O Hovland
—Wilfred R riveter Easthampton r 273 Tremont
—William J (Doris A) stock clk 780 Worthington h at N Agawam
—see Daudelin
Dudzik Joseph emp MDFCo h 2936 Main
Dudzinski John Jr in USAirForce r 1528 State
—Nellie C Mrs bkkpr 61 Chandler h 1528 State
Duerrler Statia B Mrs physio therapist Wesson Memorial Hosp r 14 Dennis
—William T (Statia B) negotiator (310) 36 Court h 14 Dennis
Dufault A J & Son (Abraham J and Roland L Dufault) bdg contrs 40 Jeffrey rd
—Abraham J (Corona P) (A J Dufault & Son) 40 Jeffrey rd h 18 Charlton
—Aime clk USRCo and (Franklin House) 19 Franklin h do
—Aime Mrs (Valida M) died July 13 1957 age 58
—Aldeo P (Alice E) (Dawn Donut Shoppe) 2911 Main h at Chicopee
—Alfred E h 57 Melville
—Arthur (Martha R) trk driver 2911 Main h 23 Donald
—Arthur (Mary L) r 679 Chestnut
—Clifford J (Rose M) furn rms 42-44 Mattoon h 42 do
—Emile P carp h 11 Jefferson av
—Eugene R (Irene J) r 131 Caseland
—Jack A Jr (Shirley I) route slsman 33 Plainfield h 17 Greene
—Joseph r 304 Bridge
—Joseph A (Bernice D) mech AmBCorp h 131 Caseland
—Joseph R (Rose A) h 87 Elliot
—Leo J (Rita) emp MDFCo h 25 Donald
—Leon P (Mildred M) (Leon's Lunch) 178 Alden h 176 do
—Louis J (Margaret L) carp r 56 Ranney
—Lucille E Mrs cashier Stop & Shop r 163 Harkness av
—Martha R Mrs insp AmBCorp r 23 Donald
—Paul E (Loretta L) carp h 70 Jeffrey rd
—Raymond E (Lucille E) letter carrier SPO h 163 Harkness av
—Robert J (Leila L) assembler S Hadley Falls h 199 ConnAv
—Roger A student r 23 Donald
—Roland L (Doris E) (A J Dufault & Son) 40 Jeffrey rd h do
—Simone M insp AmBCorp r 11 Jefferson av
—Wayland J (Florence) clk 703 Main h 182 Locust
Dufault's Lodging House 19-21 Franklin
Duff Francis J (Alice I) acct Russell h 46 Osborne ter
—Roy E (Helen) credit rep Farm Credit Banks of Spfd h 139 Fox Hill rd
—Wilfred K (Shirley) rem to Virginia
Duffany Cleyland L (Eleanor R) experimental mech WSpfd h 107 Barber
—Eleanor R Mrs IBM opr Valley Bank & Trust Co r 107 Barber
—Frederick C h 87 Mooreland
—Frederick C (Patricia) trk driver 136 Nursery h 54 Huntington
—Joseph C (Louise M) h 9 Ventura
—Mary E Mrs h 24 Lexington
—Richard (Valerie E) draftsman HSDiv 18 Daytona
Duffey Ann R office sec (245) 31 Elm r 778 Page blvd
—Carol D nurse Wesson Memorial Hosp r 30 Russell
—Edward H (Elizabeth R) chemist Westinghouse and custodian Memorial School r 30 Russell
—John E student r 385 Maple
—John F h 778 Page blvd
—William F in USNavy r 385 Maple
—William J (Ann M) lieut police h 385 Maple
Duffield John r 2177 Main
Duffin Henrietta L h (7) 107 High
—Ona K Mrs professional asst 765 State h at Longmeadow
—Orley L tchr 53 Elliot h at Longmeadow
Duffley Thomas G (Mildred M) (Hampden Glass & Paint Co) 54 Winter h at Longmeadow
Duffney Clare nurse 72 Linden h do
—Helen M h 29 Webster
—Henry E (Ann R) slsman Holyoke h 226 Armory
—Robert in USAirForce r 11 Eagle
Duffus Janet mail clk Westinghouse r 219 St James blvd
Duffy Ann E nurse Mercy Hosp r do
—Ann L nurse emp 1414 State r 57 Murray Hill av
—Basil E (Margaret E) brakeman B&M h 63 Woodmont
—Dorothy J Mrs clk (3d fl) 29 Worthington r 49 Redlands
—Edward L r 14 School
—Florence E clk (7th fl) 29 Worthington h at S Hadley
—Francis J (Mary E) foreman Westinghouse h 23 Carew ter
—Francis W (Helen L) trouble shooter HSDiv h (4) 26 Cumberland
—Helen H nurse's aide SHosp h 33 Kenyon
—Helen I wid Christopher h 602 White
—Helen L Mrs wrapper opr 297 Plainfield r (4) 26 Cumberland
—James E (Katherine E) policeman SPD h 47 Brittany rd 10
—James J (Nora F) h 209 Walnut
—James L administrative supv (442A) 436 Dwight h 57 Murray Hill av
—James M (Rhea E) emp 62 Osgood h 499 Wilbraham rd
—Joan nursery atdt 23 Buckingham h at W Springfield
—John F (Mabelle M) asst mgr Holyoke h 200 Whittum av
—John J (Susan A) emp city h 33 Murray Hill av
—John P Jr linotype opr Republican Publishing Co h 122 Miller
—Joseph M (Dorothy J) electronics tech HSDiv h 49 Redlands
—Katherine E Mrs clk MMLInsCo r 47 Brittany rd 10
—Kieran died Jan 26 1958 age 90
—L Marie r 57 Murray Hill av
—Mabelle M Mrs typist Spfd Institution for Savings r 200 Whittum av
—Madeline clk (812) 95 State h at W Springfield
—Margaret E Mrs clk 799 Liberty r 63 Woodmont
—Margaret G office sec VNInc r 67 Whittier
—Margaret M wid James J r (2) 26 Cumberland
—Mary F wid Frank J h 67 Whittier
—Mary M wid Thomas R tel opr Wesson Memorial Hosp r 15 Crestwood
—Robert slsman Granby Conn r 214 Belmont av
—Stephanie Mrs clk 1295 State h at Ludlow
—Thomas F (Ruth E) claim agt Holyoke h 107 Rochelle
—Thomas J clk 1295 State h at Ludlow
—Thomas J in USNavy r 23 Carew ter
—William (Mary J) tchr 170 Wilbraham rd h at Longmeadow
—William J (Erika M) in USAirForce h 41 Grover
—William W (Alice M) equipment installer TelCo h 42 Corona
Duffy's Spa (Peter Gubellini and Nicholas A Giuggio) 372 Belmont av
Duford Albert L (Margaret V) emp 1162 Main h 569 Bay
Dufrene Anthony R in USNavy r 37 Sargeant
—Marianna B Mrs editorial asst 47 Federal h 37 Sargeant
DuFresne Charles H (Marion E) supv SF&MInsCo h 420 Roosevelt av
—Marion E Mrs clk MMLInsCo r 420 Roosevelt av
Dufresne Charles (Florida) trk driver 211 Plainfield h 20 Cumberland
—Clarisse J r 109 St James blvd
—Earl roofer r 2882 Main
—Florette nurse Wesson Memorial Hosp r do
—George N (Marie A) firefighter SFD h 80 Fenwick
—Gerard (Anna) h 11 Hebron
—Lucien J (Lorraine L) route slsman 134 Cass h at S Hadley Falls
—Michael P (Mary C) dist mgr (3d fl) 44 Vernon h 35 Buick
—Napoleon E (Cecile D) tech (7th fl) 1200 Main h 139 Pilgrim rd
—Prosper B h 109 St James blvd
—Raymond U (Frederica E) mail handler B&A h 18 Lionel Benoit rd
—Walter J Jr (Judith L) rem to W Springfield
Dufur Marilyn B married Henry Sullivan
Dugan Albert P (Laura B) supv P&WADiv h 42 W Alvord
—Alson J r 368 Central
—E Geneva married Charles DuPrato
—Edward J (Geraldine F) firefighter SFD h 66 Palmer av
—Edward J (K Marie) auditor 195 State h 77 Shady Brook la
—Francis V student r 42 W Alvord
—Frank E lwyr (223) 196 Worthington r 193 do
—Frank X r 31 Elliot
—Frederick C teller Valley Bank & Trust Co r 42 W Alvord
—Helen J died Feb 1 1958 age 79
—John (Nicoletta) emp 245 Chestnut h 20 Kenway dr

Daniel M. Walsh, Jr. Insurance & Surety Bonds Tel. RE 4-4526 Third Nat. Bank Bdg.

—Laura B Mrs asst sec New England States Holstein Friesian Assn (209) 360 Worthington r 42 W Alvord
—Laurence F (Katherine M) tinsmith Thompsonville Conn h 27 Home
—Matilda wid Joseph P r 175 Bowles pk
—Norbert P (Eilean S) mach Warren h 1375 Page blvd
—Richard T student r 27 Home
Dugas Anna h (8) 2991 Main
—Edmond trk driver 220 Sharon r 54 Plainfield
—George J (Ida J) postal trans clk h 17 Waverly
—Ida J Mrs seamstress 1884 Main r 17 Waverly
—Joselyn A married Roman VonRiesen rem to Seattle Wash
—Oscar E r (8) 2991 Main
Dugay Barbara A Mrs h 80 Sargeant
Duggan Bernard M (Margaret M) mgr (1125) 95 State h 34 Hazen
—Carl (Lorraine) in USAirForce h 216 Oak Grove av
—Edmund F (Barbara) assembler CFalls h 76 Ardmore
—James (Anne) ins agt (2d fl) 119 State h at Monson
—James F (Grace C) adv mgr display dept Spfd Newspapers h 39 Parker
—Margaret M dental asst (814) 1562 Main r 34 Hazen
—William H patternmkr Carlson Pattern Works r 147 Cambridge
Duggin Jessie r 89 Catharine
Dugre Emery A (Jeanne L) kettle opr MCCo h 138 Garden dr
DuGuay Alice E clk MMLInsCo r 196 Arcadia blvd
—Reginald J (Alice E) diesinker 70 Storms ct h 196 Arcadia blvd
Duguay Audrey T Mrs nurse 759 Chestnut h at Agawam
—Donald (Mildred) in USAirForce h 51 Sycamore
Duhaime Joseph M (Georgianna) mgr 1871 Main r do
—Maria wid Napoleon h 105 Central
Duhamel Charles A (Harriet) emp city h 53 Goodrich
—Joy A typist Valley Bank & Trust Co r 53 Goodrich
DuHart Robert (Ellese) emp 883 Main h 26 Cambridge
Duignan Rita manicurist 1414 Main r 77 Westminster
—Thomas J (Catherine M) carp Longmeadow r 77 Westminster
Duitsch Rose D wid Abraham h (1) 11 Crystal av
Duke Hannah C Mrs h (5) 726 Main
—John (Helen C) ins (5th fl) 44 Vernon h at Boston
—John H (Phyllis V) bricklayer h 104 Prospect
—Mona A Mrs clk 365 State r 181 Sumner av
—Robert F (Mona) yard condr NHRR h 181 Sumner av
Duket Betty Lou tel opr TelCo r 119 Nottingham
—Hannah Mrs married Capus Gee
—Record Shop 711 Dwight
—Wilson E (Lilyan M) slsman 95 Liberty h 119 Nottingham
Dukeshire Elwood A (Vivian E) h 21 Longfellow ter
Duketta Theresa Mrs mach opr (3d fl) 364 Worthington h 19 Webster
Dukette David J Jr (Jean S) guard USA h at W Springfield
—Ethel J wid Joseph r 52 Birnie av
—Laurel F (Lillian T) stenciler G&BMfgCo h 56 Roseland
Dulac Alfred J (Thelma A) spray painter 1160 Bay h 14 Welcome pl
Dulak Walter B (Helen M) slsman NY h 30 Crane
Dulceno Artelio A (Rose) checker WSpfd h 50 Tyrone
Dulchinos David died Nov 17 1957 age 25
—John A (Helen) insp Westinghouse h 146 Parallel
—John C (Carole T) produce mgr Chicopee h 509 Newbury
Dulcos Beatrice M Mrs rem to Manchester NH
—Norman rem to Manchester NH
Duley Rebecca Mrs housewkr h 26 Quincy
Dullea Paul V (Helen T) field rep (711) 1200 Main h at E Longmeadow
Dulligan Athena R Mrs clk 895 Carew r inq do
Dulong Olive M Mrs office sec (523) 95 State h at Agawam
Dulski Anthony W (Frances M) maintman 644 Monsanto av IO h 231 Breckwood blvd
—Helen G Mrs racker A&PCo r 30 Corona
—Walter F emp 644 Monsanto av IO h 30 Corona
—Walter L (Helen G) guard MCCo h 30 Corona
Dultz Alice M Mrs chef 1250 State h at W Springfield
Dulude Arthur F (Ruth M) bus opr StRy h 41 Nevada
—Edward A (Helen N) plantman 87 Albany h at Three Rivers
—Frances A h 10 Allendale
—Harley J driver 270 Liberty r inq do
—James E pressman 1250 State h at N Wilbraham
—Kenneth G (Alice B) mach opr MDFCo h 45 Ralph
—Robert F student and stock clk ASCo r 41 Nevada

—Roland A (Bridget) press opr WSpfd h 2417 Columbus av
—Wilfred L (Leona L) lineman WMassElecCo h 50 Hazen
—William M (Jean A) meatcutter 130 Lyman h 170 Abbe av
Dulwick John window washer emp 72 Worthington r 2829 Main
Dumaine Rhea M bkkpr 440 Worthington h at W Springfield
—Robert emp USGovt r 110 Wilmont
—Romulus J h (6) 22 Winthrop
—Theodore J (Cora M) supv VNInc h 110 Wilmont
Dumais Bernard G (Irene T) clk 116 Liberty h 31 Haumont ter
—Charles E (Bernadette J) carp h 1526 Dwight
—Charles E (Lieselotte J) h 497 White
—Claire Mrs mach opr Chicopee r 2025 Main
—Cleophas (Regina) h 75 Healey IO
—Cleophas N Jr (M Antoinette) steamfitter CVMfgCo h 66 Lyons IO
—Doris S clk MMLInsCo r 1526 Dwight
—Exanna J (Eva M) carp USA h 25 Van Ness
—Harold A (Fabiola A) mgr E Longmeadow h 534 Forest Hills rd
—Joseph U (Marilyn B) insp HSDiv h 27 Van Ness
—Theresa A clk 195 State h at Westfield
—Viateur J stripper CFalls r 75 Healey IO
Dumala Daniel A (Florence P) ins agt PruInsCo h 560 Newbury
—Richard J (Elizabeth A) clk 147 Dwight h 558 Newbury
Dumas Albert (Rachel) mach HSDiv h 114 Santa Barbara
—Alfred E (Albina E) h 33 Greenwich
—Alfred E Jr (Eleanor B) correspondent Westinghouse h 99 Ardmore
—Arthur R (Barbara J) emp 644 Monsanto av IO h 374 Main IO
—Carlton G (Doris L) trk driver 495 Oak h 197 Corthell IO
—Donald (Josephine) rem to W Springfield
—Edith E wid Edmund J waitress 166 State h 25 Cedar
—Edward W (Adele L) trk driver WSpfd h 101 Everett
—Eleanor B Mrs bkkpr Valley Bank & Trust Co r 99 Ardmore
—Elmer P r 75 Saratoga
—Estelle M clk Valley Bank & Trust Co 1531 Main h at W Springfield
—George A r 110 Florence
—George in USAirForce r 49 Genesee
—Gloria A slswoman ASCo r 56 Felicia
—Grace M slswoman 1414 Main r 10 Myrtle ter
—Henry O (Valentine A) draftsman Westinghouse h 31 Greenwich
—Howard H (Irene M) shipper USRCo h 383 Birnie av
—Janet L rem to Pemberton NJ
—Joseph A (Lillie P) h 374 Main IO
—Joseph M (Jane E) brakeman NHRR h 76 Edmund Wynne cir
—Leo F (Beatrice L) mach opr AmBCorp h 44 Morgan
—M Florence Mrs claims supv (334) 130 Maple r 49 Genesee
—Marie A wid Lawrence W r 104 Dawes
—Mary R wid Henry h 187 Hampshire IO
—Rheo (Annette) printer PPCo h 3396 Main
—Richard F in USMarines r 44 Morgan
—Robert S (Elizabeth R) mach opr PMachCo h 114 Rowland
—Roger G student r 114 Santa Barbara
—Roland A (Janina V) announcer WMAS 101 West h 33 Greenwich
—Ronald V (Elaine N) Keifer opr MBCo h 59 Cambridge
—Sylvia student r 73 Dawes
—Sylvia M wid Wilfred N r 73 Dawes
—Urgel H r 126 Hampshire IO
—William E (M Florence) purchasing agt New Haven Conn h 49 Genesee
—William G (Eva B) h 279 Surrey rd
—William N in USAirForce r 49 Genesee
Dumbrowski Alphonse J (Clara K) welder WSpfd h 55 James
—Irene M buyer 1414 Main r 90 Gardner
—Mary C wid Joseph Z spotter 84 William h 90 Gardner
Dumm Jerome F (Mary B) letter carrier SPO h 24 Ellen
DuMond Beatrice G Mrs clk ASCo r 566 White
—Jack L slsman Hartford Conn r 566 White
—John (Pauline M) h 274 Locust
—John R (Beatrice G) aircraftwkr HSDiv h 566 White
—Pauline M Mrs priv sec (501) 44 Vernon r 274 Locust

Dumond Ernest (Ethel) janitor 1379 Main h at Feeding Hills
—Ernest E J Jr audit clk Third Nat Bank & Trust Co of Spfd h at Feeding Hills
—Kenneth J (Patricia M) maintman Mercy Hosp h 158 Carew
—Priscilla housekpr Wesson Memorial Hosp r 105 Massasoit
Dumont Arthur J (Juliet Y) mason h 19 Cumberland
—Charles W (Jeanne C) slsman 58 Albany h 276 Tremont
—Edmond J (Isabelle R) prod planner USRCo h 1773 Carew
—Ernest M pres Browne and Dumont Inc (217) 145 State h at Feeding Hills
—Henry J in USArmy r 19 Cumberland
—Josephine E wid Heapit r 36 Thomas
—Lorraine M r 19 Cumberland
—Shirley B clk (612) 145 State r inq do

Dumouchel Thomas T (Jeanne) (Greylock Express) 37 Ramah cir Agawam h 146 Bowles—See p 202

Dumoulin Leo J baker GBCo r 146 Everett
Dumphy Agnes clk PMachCo r 31 Colonial av
—Edward J (Mary S) slsman h 76 Braddock
—Lillian O wid Thomas Jr office mgr NEC&PCo h 186 Belmont av
—Thomas insp HSDiv r 3 Salem
—Thomas L Jr died Feb 13 1958 age 52
—Thomas L III (Lois) r 186 Belmont av
—William J guard 49 Chestnut r 6 Woodlawn
Dumschat Erving J dishwasher 1414 Main r 11 Dineen
—Gladys H Mrs clk public schools r 11 Dineen
—Otto H (Gladys H) coilmkr WECo h 11 Dineen
Dumshot Edward r 34 Tracy

DUN & BRADSTREET INC Frank C Metzger mgr mercantile agency (612) 1200 Main tel RE 9-3803

Dunai Dorothy A nurse (11) 20 Maple h at W Suffield Conn
Dunais Jacqueline R M married Thomas Waterman
Dunaisky Isidore (Sophie L) mach opr MDFCo h 43 Baldwin
—Sarah L Mrs clk 159½ Main IO r 43 Baldwin
Dunay Barbara J service rep 25 Stearns sq h at Holyoke
Dunbar Ann M clk Hartford Conn r 100 Eddywood
—Community House Eugene Sparrow dir 33 Oak
—Douglas r 2787 Main
—Edith emp DMCo r 143 Marion
—George r 23 Sherman
—Gladys H wid Perley E h 100 Eddywood
—Henry P (Katherine E) trk driver WMassElecCo h 44 Norfolk
—James A (Ilene C) bartender 140 Chestnut h at E Longmeadow
—James E (Maris J) regional mgr Rochester NY h 69 Seymour av
—Louisa M Mrs bkkpr 100 Chestnut r 37 Fenimore blvd
—Margaret G Mrs office nurse 127 Maple r 379 Tremont
—Mildred B timekpr USA r 48 Jasper
—Pereley E died Feb 21 1958 age 68
—Philip E tech writer HSDiv r 100 Eddywood
—Robert H (Louisa M) staff asst TelCo h 37 Fenimore blvd
—Theron E (Betty R) supv Westover h 39 Ravenwood
—Walter G (Margaret G) roofer emp 58 Carew h 379 Tremont
—Warren P student r 44 Norfolk
Duncan Alexander (Esther M) slsman Westfield h 95 Dawes
—Arthur J died Mar 20 1958 age 59
—Arthur J (Marjorie L) insp Westinghouse h 84 Abbe av
—Barbara M Mrs cashier 1176 Main r 14 Bernard
—Bertha L wid Arthur J h (2) 70 Saratoga
—Betty J student r 369 El Paso
—Clarence H (Lena I) rem to E Longmeadow
—Corinne A Mrs marker ASCo r 112 Florence
—David A (Anna E) h 99 White Oak rd
—David A Jr (Meta P) custodian 53 Elliott h 175 Quincy
—Donald M (Corinne A) trk driver 385 Liberty h 112 Florence
—James (Mamie M) emp USRCo h 187 Quincy
—John (Elizabeth M) h 92 Manchester ter
—John Jr (Mary A) emp 71 Colton h 28 Martin
—John C (Sally B) purchasing agt 812 Monsanto av IO h at Wilbraham
—Lizzie H wid William h 7 Ashbrook
—Luther R (Christine) in USAirForce h 69 Farragut
—Margaret wid James died Aug 16 1957 age 89
—Mary h (102) 786 State
—Mary Mrs h (97) 786 State

St-Jean ELECTRICAL CO., INC. 37 Spring St., West Springfield Radio Equipped Trucks Residential and Commercial Wiring Overhead and Underground Construction Wiring Telephone RE 6-3322

Coal - Coke Fuel Oil THE A. J. LANE COAL & GRAIN CO. 117 GARDNER STREET TELS. RE 3-4107 — RE 3-4108 Lawn Seed Fertilizer

—Mary L purchasing agt SOD h 137 Fort Pleasant av
—Nathaniel (Mary E) foundrywkr WSpfd h 85 Lebanon
—Ray E (Thelma P) in USAirForce h 90 Jeffrey rd
—Richard groundsman Spfd College r 115 Wellington
—Robert statistical clk 1250 State h at Feeding Hills
—Robert K (Jacolyn L) route slsman Hartford Conn h 34 Maryland
—Stuart (Jean G) h 27 Oregon
—William R (Catherine B) mech USRCo h 39 ElPaso
Duner Edwin r 32 Holyoke
Dungan Fred L (Jean) slsman Boston h 71 Oak Hollow rd
Dunham Clifford N (Doreen) elec P&WADiv h 37 Huntington
—Ernest A (Vera A) asst mgr MMLInsCo h 280 Forest Hills rd
—Frank H (Edna S) h 73 Eloise
—Herbert A (Mildred L) slsman Colchester Conn h 76 Birchland av
—Jerrow (Trudy Mae) mach opr CVMfgCo r 25 Wilbraham av
—Oliver F (Margot C) troubleman 73 State h at N Wilbraham
—Raymond W (Janet M) eng DMCo h 2209 Wilbraham rd
—Thelma office sec 1275 Main r 189 Middlesex
—Vera A clk MMLInsCo r 280 Forest Hills rd
Dunia Antonio landscaper r 235 Pendleton av
—Eva J r 235 Pendleton av
—Frank C (Mary V) h 235 Pendleton av
—Frank C Jr landscapewkr r 235 Pendleton av
—Muriel M Mrs dental hygienist (219) 1618 Main h at E Longmeadow
Dunker Pauline Mrs r 2157 Main
Dunkerly Roy tchr physical education public schools h at E Longmeadow
Dunklin Rosebud S wid Charles H r 71 Westminster
Dunlap Evelyn P Mrs clk (807) 145 State r (5) 3004 Main
—Howard W (Evelyn P) assembler Westinghouse h (5) 3004 Main
—Ralph L (Dorothy D) dir of research administration 812 Monsanto av 10 h at Longmeadow
—Rhoda assembler Westinghouse r 329 Bay
—Thomas J (Jane V) in USAirForce h 1318 Plumtree rd
—Wesley M baker GBCo h 55 James
Dunlea Donald F (Yetta Z) forger USA r 1096 Carew
—Edwin W (Betty J) trk driver 87 Albany h at Hampden
—Gertrude S wid Walter J h 52 Stratford ter
Dunleavy Alice M h 304 Boston rd
—Geneva C Mrs clk 1414 Main r 35 Marquette
—Helen A r 49 Cass
—James E (Geneva C) mach MCCo h 35 Marquette
—James T lwyr CVMfgCo h 97 Mill
—Kathleen I r 49 Cass
—Thomas A h 49 Cass
—Winifred r 1400 State
Dunlevy Bernard H gen agt Mutual Trust Life Insurance Co (414) 1537 Main h 32 Dartmouth
—Judith nurse SHosp r do
Dunley Timothy J (Lou J) socialwkr 621 Worthington h 47 Commonwealth av
Dunlop Abraham (Mary B) millwright VNInc h 18 Notre Dame
—Faith bkkpr Valley Bank & Trust Co 1351 Main h at E Longmeadow
—Wesley r 166 State
Dunn Adeline Y Mrs bkkpr 2575 Main r 26 Portland
—Albert h 852 Sumner av
—Anna E h 55 Walnut
—Barbara R r 34 Pershing ter
—Beatrice wid William J r 139 Mayfair av
—Bernord S (Eleanore A) mgr Chicopee h 127 Abbott
—Carol r 150 Pearl
—Catherine wid Michael F r 1400 State
—Charles N Jr (Anne W) auditor Valley Bank & Trust Co h 15 Overhill dr
—Donald D (Judith J) baker A&PCo h 427 Plainfield
—Edward A (Anne E) industrial eng AmBCorp h 70 Wait
—Edward A (Ella N) yarn weigher Thompsonville Conn h 355 Wilbraham rd
—Edward B (Helen E) installer TelCo h 272 Pheland av
—Edward E (Margaret) rugwkr Thompsonville Conn h rear 21 Patton
—Edward T (Ann M) asst prof Spfd College h 225 Rosewell av
—Ellen wid James r 1400 State
—Ellen C clk WMassElecCo r 18 Blodgett
—Erle C (Helen H) gas sta atdt 679 Main h 7 Niagara
—Eugene N died Sept 22 1957 age 69
—Frances M Mrs h (7) 222 Pearl

—Frank J (Irene B) papercutter MBCo h 16 Sumner av
—Frank J Jr in USAirForce r 16 Sumner av
—Frank W (Lillian M) h 309 Birnie av
—Frederick R h 24 Ellen
—Gertrude E clk (5th fl) 44 Vernon h (8) 17 Edwards
—Grace Marie married Robert Dellangelo rem to Boston Mass
—Harry R (Mildred M) miller 224 Hancock h 27 Alice
—Helen Mrs slswoman 1514 Main r 7 Niagara
—Helen I wid Eugene N h (E) 25 High
—Helena M Mrs r 40 Montrose
—Henrietta S wid Leo E tchr WSpfd h 52 Forest Park av
—Howard A (Arlene A) emp city h 18 Longhill
—Irene C student r 284 Ambrose
—Ivy E methods tech 732 State r 18 Blodgett
—Jack G (Blanche T) mgr grocery dept 528 Sumner av h 45 Kane
—James E (Dorothy E) mach HSDiv h 38 Jennings
—James E (Margaret) timekpr CVMfgCo h 284 Ambrose
—James J (Kathryn D) bus opr StRy h 45 Yale
—James J (Sheila K) slsman h 896 Worthington
—James P (Breda J) repr G&BMfgCo h 16 Langdon
—James P Jr (Catherine) eng G&BMfgCo h 14 Langdon
—Jane C h (206) 774 State
—Jerome F letter carrier SPO r 24 Ellen
—John H (Julia A) h 18 Blodgett
—John J h 635 Chestnut
—Joseph F (Elizabeth H) rem to St Louis Mo
—Joseph J (Ellen F) insp 36 Dwight h at Worthington
—Josephine M wid Daniel emp 61 Franklin r 18 Longhill
—Kieran L (Margaret J) h 16 Maxwell pl
—Kieran L (Mary Ann) service sta mgr 683 Columbus av h 178 Belvidere
—Leona C waitress 23 Buckingham r 38 Sherman
—Lillian G (Woman In White Shop) 14 Vernon r 852 Sumner av
—Lillian M typist 1477 Main h at Chicopee Falls
—Marcella M steno (806-809) 145 State r 225 Wilbraham rd
—Margaret Mrs clk ASCo r 284 Ambrose
—Marlene A married Donald Lariviere rem to Holyoke
—Martin H (Eva J) h 29 Commonwealth av
—Mary wid Stephen T h 35 Spruceland av
—Mary C pantograph opr MDFCo r 68 Clayton
—Mary E wid Fred R h 225 Wilbraham rd
—Mildred M tchr Boston r 18 Blodgett
—Paul J slsman r 45 Yale
—Pauline A X-ray tech SHosp r 59 Worcester av
—Pearl M emp 188 Liberty r 111 St James av
—Richard H (Irma V) rem to Agawam
—Richard M (Phyllis D) mgr 199 Union h at Chicopee Falls
—Robert D clk G&BMfgCo r 16 Langdon
—Robert F policeman SPD h 59 Worcester av
—Robert J (Julia A) h 96 Marion
—Robert J (Ruth G) service repairman PMachCo h 30 Santa Barbara
—Robert P Jr r 46 Florida
—Rose E student r 309 Birnie av
—Ruth nurse SHosp r do
—Ruth G Mrs bkkpr 600 Berkshire av r 30 Santa Barbara
—Ruth H wid Robert h 111 St James av
—Ruth O clk MMLInsCo r 111 St James av
—Sheila K Mrs clk MMLInsCo r 896 Worthington
—Thomas E (Elizabeth M) mech 95 Liberty r 26 Manhattan
—Thomas F (Adeline Y) mgr CFalls h 26 Portland
—William E (Anna M) h 79 Jenness
—William E (Louise E) repairman 66½ Vernon r 68 Alderman
—William F (Yvonne M) mach Wili h 49 Orchard
—see Dunne and Dun
Dunnahoo Thomas W (B Theresa) in USAirForce h 256 Wilbraham rd
Dunne Beatrice E Mrs emp SHosp r (8) 76 Mill
—Carol E Mrs clk 365 State h at Wilbraham
—Jane G Mrs emp public schools r 86 Jenness
—Mae wid Frederick h (4) 2353 Main
—Michael D (Lilyan) lwyr (Doyle & Dunne) (22) 1253 Main h at Ludlow
—Patricia M student r (8) 76 Mill
—Susan E married Raymond Guarneri
—Thomas (Beatrice E) h (8) 76 Mill
—Timothy J (Jane G) asst city assessor (basement) 36 Court and starter Franconia Golf Course h 86 Jenness
Dunnell Geraldine clk Westover r 924 Chestnut
—Stanley laborer r 36 Willow
—William P r 117 High
Dunnigan Agnes A Mrs clk 302 Locust r 43 East
—James T (Ruth A) turret lathe opr AmBCorp h 38 Leyfred ter
—John F (Agnes A) h 43 East

Dunning Albert W (Lois) dir marketing Shawinigan Resins Inc 644 Monsanto av 10 h at Longmeadow
—Claude S (Gladys) in USAirForce r 395 Wilbraham rd
—Marjorie F priv sec Federal Land Bank h 266 Cooley
—Michael student r 33 Renceiau
—Ray P (Mildred L) lwyr (904) 1387 Main h 33 Renceiau
Dunphy Helena B wid Harry A h 6 Woodlawn
—Louise Mrs med sec Wesson Memorial Hosp h (30) 62 Edwards
—Michael J (Elinore C) foreman 88 Birnie av h 7 Campechi
—William J guard 49 Chestnut r 6 Woodlawn
Dun-Rite Coat Apron and Towel Supply Co (Ernest L Kenney) 49 Oak Grove av
Dunscombe Edward W (Yvonne C) vacuum opr MCCo h 24 Macbeth
—Elmer W (Clara A) elec's helper Westinghouse h 178 Penrose
—Harold E (Eleanor M) acct Westinghouse h 114 Second
—Martha N wid Edward R h 26 Dexter
—Wallace F (Marjorie E) decorator emp 627 State h 155 Wilbraham rd
Dunsmore Estella Mrs r 69 Mapledell
Dunston Rebecca wid Harry r 285 Quincy
Dunton Dorothea Mrs clk Mutual of Omaha r 128 Cambridge
Dunwell Emily B Mrs r 143 10th
Dupee Ernest M (Lorraine D) h 35 Douglas
Duperre Doris T assembler Westinghouse h 28 Alderman
—Imelda r 28 Alderman
—John B (Annie B) lab HSDiv h 47 Savoy av
—Joseph A assembler HSDiv r 19 Agnes
—Jules died Dec 9 1957 age 78
—Rita L clk 276 Bridge r 512 Chestnut
—Wilfred P (Marguerite A) mech HSDiv h 512 Chestnut
—Yvette D tel opr TelCo r 512 Chestnut
Duperreault Maurice E (Alice M) h 94 Acushnet av
Duplessis John B (Bertha I) (Duplex Tire Service) 436 Main h at Agawam
—John J (Virginia T) with Duplex Tire Service 436 Main h at Agawam
—Laura R h 79 Oak 10
Duplex Tire Service (John B Duplessis) 436 Main
Duplicating Letter Service (Mrs Claire V Bissell) (315) 1618 Main
Duplissa Donald F (Jacqueline A) 365 State h at Wilbraham
Duplissey John emp 91 Old Acre rd r do
DuPont Dora M wid William E dept supv ASCo h 959 Berkshire av 10
—Ernest E (Leona M) (Self Service Store) 3010 Main h 1589 Dwight
—Edward D (Frances C) asst supv HSDiv r 74 Newland
—Emerson O (Marguerite C) gen contr 131 Bowdoin h do
—James F (Lorraine) in USAirForce h 1815 Boston rd
—Leon F (Lydia O) painter h 31 John
—Louis J (Albertine M) slsman h 294 Dwight st ext
—Lu Ann Mrs office sec 19 Worthington r 959 Berkshire av 10
—Paint Service Warehouse Homer A Smith warehouse supt 233 Page blvd
—Robert H (Lou Ann) r 959 Berkshire av 10
Dupont Harvey C (Anna B) crane opr E Longmeadow h 706 Sumner av
—Henry P (Lucille S) welder CVMfgCo h 78 Malden
—Homer J (Dupont's Gulf Station) 1264 Boston rd h at Palmer
—Kenneth C student r 95 Atwater ter
—Norman A (Aldea C) meatcutter 426 Springfield h 63 Sterling
—Normand A serviceman 61 Vernon h at Chicopee Falls
—Robert O (Frances M) slsman Chicopee h 95 Atwater ter
—Roseanna N wid Louis r 180 Union
—Victor A (Jessie M) h 367 Chestnut
Dupont's Gulf Station (Homer J Dupont) 1264 Boston rd
duPont Homsey and Co Boleslaw J Tobiasz mgr stocks and bonds (204) 95 State
Duppore Henry R (Rita G) grinder HSDiv h 151 Lancashire rd
Duprat George J (Beatrice M) mach G&BMfgCo h 11 Central
—Rhea E Mrs bkkpr 32 Cypress r 71 College
—Roger A (Rhea E) (Rogers Service Station) 1169 State h 71 College
Dupre Arthur S (Ida M) h 26 Harriet
—Arthur S Jr (Elaine M) slsman 27 William h at W Springfield
—Camille W (Theresa M) setupman CBCo h 68 Worcester av

Imperial Washable Wallpapers SPRINGFIELD WALLPAPER & PAINT CO. Kyanize Paints
486 BRIDGE ST. TEL. RE 3-4111 SPRINGFIELD, MASS.

SULLIVAN OIL CO.
OIL BURNERS — Sales - Service
TEL. RE 2-2181
OFFICE and YARD - 436 Taylor St.

DUPRE
—Donald R (Esther V) acct (418) 31 Elm h 18 Lyndale
—Dorothy A Mrs assembler MBCo r 31 Leyfred ter
—Edmund F Jr (Barbara A) TV repr 81 Steuben IO h do
—Edward E (Malvina A) mileageman USRCo h rear 511½ Belmont av
—Emile A (Margaret M) golf clubmkr Chicopee h (4B) 304 Union
—Gerald (Elizabeth) packer 524 Worthington h 513 Bay
—Gerald F (Dorothy A) floor sander 31 Leyfred ter h do
—Joseph A floor sander r 62 Wolcott
—Joseph D (Celia B) assembler MDFCo h 35 Medford
—M Alice assembler E Longmeadow r (5) 22 Winthrop
—Marcel R (Huguette G) clk 2700 Main h 11 Jefferson av
—Margaret clk MMLInsCo r (4B) 304 Union
—Nola A buyer ASCo h (5) 22 Winthrop
—Normand C (Elizabeth A) laborer Agawam h 34 Continental
—Raymond E (Claire) custodian 24 Bowles pk h 62 Wolcott
—Raymond L (Shirley) trk driver 162 Taylor h 97 Alderman
—Ronald (Joyce) draftsman Agawam h 347 Taylor
—Sadie A wid Edward J h (8) 106 Lincoln
—Shirley Mrs priv sec MMLInsCo r 97 Alderman
—Shirley L Mrs r 45 Greenwood
—Stephen (Delia) h 525 Plainfield
Dupree Nora Mrs r 1400 State
Duprey Edmund F (Marion K) installer TelCo h 60 Vincent
—Emma M wid Oscar r 28 Westford av
—see Dragon
DuPuis Norman A (Susan) contr 288 Abbott h do
Dupuis Adelard J h 233 Savoy av
—Alcide J dyer IOCo r 328 Main IO
—Aldei J (Victoria M) furn rms 32-33 Holyoke h 33 do
—Alphe D (Irene M) mach HSDiv h 11 Richelieu
—Arthur V (Mary K) chemical eng MCCo h 33 Shady Brook la
—Beatrice V Mrs dept mgr Spfd College r 237 Ambrose
—Belzemire wid Henry H r 80 Perkins
—Donald M (Bernice J) trk driver 67 Wilcox h 403 Monsanto av IO
—Erna D tchr 221 Bay h at Holyoke
—Florida B (Fleurette) (301) 340 Bridge h 80 Perkins
—Frances Mrs r 850 St James av
—G Ronald (Beatrice V) insp E Hartford Conn h 237 Ambrose
—George N (Clara A) h 71 Coleman
—Gerard N (Lois A) floor trucker HSDiv h (4) 18 Wilcox
—Hector A (Maria A) carp h 76 Embury
—Henry A (Frances M) slsman 55 Pomona h at Westfield
—Howard A (Eleanor A) printer Spfd Newspapers 32 Cypress h at Chicopee Falls
—Jeanne A r 43 Silver
—John B (Elizabeth F) bus opr StRy h 100 Rochford cir
—Joseph C pressman 32 Cypress h 42 Walnut
—Joseph C mach Holyoke r 328 Main IO
—Joseph G (Frieda O) spray painter Windsor Locks Conn h 41 Silver
—Justin A (Rita) painter h 909 Chestnut
—Leonard P (F Eleanor) serviceman 113 Chestnut h 65 Belmont av
—Marion wid Arthur r 43 Silver
—Martha E clk Westover h 121 Temly
—Odeas A (Cora E) group leader AmBCorp h 34 Albemarle
—Olympe J (Dora) mach opr HSDiv h (8) 18 Wilcox
—Orise A bkkpr 102 Albany r 850 Parker
—Patrick J (Rose B) trk driver Easthampton h 100 Thornfell
—Philias h 328 Main IO
—Rene U setupman USA h 43 Silver
—Robert G (Beatrice) mach HSDiv h 17 McBride
—Ronald R mach opr HSDiv r (8) 18 Wilcox
—Stella Mrs married John Rozpara
—see Wells
Dupuy Marjorie H Mrs clk ASCo h 12 Eagle
—Nelson W heat treater AmBCorp r 44 Carew
Duquet Albert J (Jeanne) mach CBWWks h 672 Chestnut
Duquette Abel R (Clare W) dairy foreman 120 Oakland h 41 Euclid av
—Adeline E bkkpr 1548 Main r 25 Grove

DUQUETTE
—Albert L (Delia M) h 45 Birnie av
—Albert U (Mary) mach opr CVMfgCo r 30 Mazarin IO
—Alfred C in USArmy r 30 Mazarin IO
—Alfred J (Margaret C) foreman SPO h 14 Banbury
—Alfred M (Barbara A) snagger PMachCo h 85 E Alvord
—Alfred S (Angeline L) h 340 Oak IO
—Anna M wid Albert h 30 Mazarin IO
—Archie H (Helen I) foreman Park Dept h Camp rd
—Arthur A (Irene A) business mgr 579 Columbus av h 34 Higgins
—Arthur L (Lucille C) (Fred A Wright & Co) (200) 1694 Main h 131 Welland rd IO
—Bernadette R wid Henry G rem to New Jersey
—Bernard A (Theresa) grinder PM&GCo h 25 Grove
—Bernice M r 172 Hampshire IO
—Camille J (Sylvia M) warehouseman leader USA h 1454 Carew
—Charles E (Rita C) chemicalwkr MCCo h 26 Wing IO
—Clare W Mrs supv 140 High r 41 Euclid av
—Demos (Blanche) emp CVMfgCo h 195 Corthell IO
—Donald (Irene D) lab tech Titeflex Inc r 21 Rogers IO
—Doris Mrs r (310) 774 State
—Eleonore R nurse emp 69 Bowdoin r do
—Emile J (Della M) carp Westinghouse h (16) 2851 Main
—Eugene H acct (418) 31 Elm r 172 Hampshire IO
—Frances storekpr MBCo r (E) 796 Main
—Francis R in USNavy r 172 Hampshire IO
—Gloria M hairdresser 1477 Main h at Monson
—Grace E Mrs slswoman 32 Oak IO r 44 Quebec IO
—Helen T nurse Mercy Hosp r Camp rd
—Henri O (Leontine M) budget analyst USA h 149 Groveland
—Henry (Yolande) steamfitter CVMfgCo h 22 Douglas
—Henry E (Grace E) clk CVMfgCo h 44 Quebec IO
—Homer C (Loretta T) insp HSDiv h 81 MassAv
—Homer L (Jeannette A) optician emp 1214 Main h 371 Main IO
—Homer L (Regina R) h 172 Hampshire IO
—Ida E r 269 Worcester IO
—Irene D Mrs comptometer opr GBCo r 21 Rogers IO
—Irene M home tchr for blind h (5) 329 Central
—Irvin (Geraldine) taxi driver 67 Liberty h 37 Plymouth
—Jeanne M sorter E Hartford Conn r 37 Sheldon
—John (Ellen) h (E) 796 Main
—John B (Aldea B) emp PO h 21 Merwin
—John E (Mary) trk driver city h 83 Kenyon
—Joseph A (Jeannette M) emp CVMfgCo h 28 Pasco rd IO
—Kenneth L (Shirley H) mach opr HSDiv h 50 Broad
—Louis J (Adrienne A) toolmkr AmBCorp h 37 Sheldon
—Lucille clk 365 State h at Ludlow
—Marie A E wid Julien h 25 Grove
—Mary Mrs office clk CVMfgCo r 30 Mazarin IO
—Mona tchr W Hartford r 41 Euclid av
—Raymond A (Joan D) teller Ludlow h 269 Worcester IO
—Robert J (Patricia W) motor vehicle opr Park Dept h 74 Carver
—Robert W trucker IOCo r 3 Welland rd IO
—Roland L (Ann) elec HSDiv h 1361 Dwight
—Romeo F (Lillian M) trk driver 87 Albany h 338 Oak IO
—Ronald R in USArmy r 21 Merwin
—Rose A mach opr 33 Morris h 269 Worcester IO
—Rose A wid Abel H rest home 69 Bowdoin h do
—Roseanne E clk MMLInsCo r 41 Euclid av
—Roy H student r 41 Euclid av
—Royal F (Catherine C) h (1) 41 School
—Theresa clk SHosp r 22 Douglas
—Thomas F (Mildred H) firefighter SFD h 185 Draper
—William J (Leona B) supv IOCo h 3 Welland rd IO
Durack Eunice H died Nov 18 1957 age 47
—Imelda M teller Spfd Institution for Savings h 18 Forest Park av
Durand Albert G (Shirley L) h 165 Ambrose
—George W (Imelda C) autobodywkr Chicopee h 24 Pequot IO
—James P (Alice M) guard USA h (1) 250 Liberty
—Joseph C (Florida M) h 47 Plymouth
—Rene E (Margery L) clk SPO h 50 Putnam cir
—Roland E (Clara) in USAirForce r 47 Plymouth
—Shirley L Mrs mach opr Alamac Knitting Mills Inc r 165 Ambrose
Durant Anthony J (Madora M) mach W Springfield h 78 Lowell
—Bernard J (Elizabeth R) h 83 Waldorf

DURANT
—Harry A (Arlene A) gage designer P&WADiv h 49 Lloyd av
—Homer T (Gertrude C) mach opr MDFCo h 3522 Main
—International Corp William E Cooper dist rep insulated pipe mfrs (208) 360 Worthington
—Lawrence R (Noella S) watch eng 73 State h at W Springfield
—Marie P wid James mach opr USEnvCo h 276 Ambrose
—Owen T repairman 1548 Main r 17 Dawson av
Duras James E (Carolee C) dir public relations USRCo h 719 Bradley rd
Durazzi Luigi (Regina) maintman 355 Chestnut h 318 Page blvd
Durej Frank (Jeannette A) baker emp 101 Franklin h 73 Butler
—John A (Stella D) assembler Westinghouse r 65 Quebec IO
—Stanley J (Aline E) receiving clk G&BMfgCo h 24 Mooreland
Duren Desdemona O wid Dean R bkkpr 1051 Main h (2B) 22 Manor rd
Duress Catherine A wid Mark R died Feb 10 1958 age 85
Durfee Byron N (Genar A) h 224 Chapin ter
—Gordon S (Phyllis C) mach opr HSDiv h 57 Narragansett
—James E (Florence L) pres W Springfield h 35 Blaine
—James L (Althea T) prop W Springfield h 24 Plumtree cir
Durgan Emma wid Mitchell r 16 Ringgold
—Howard R (Florence M) maintman CBCo h 16 Ringgold
Durgarian Karney H (Linda) gasoline 1012 State h 6 Berkshire IO
—Manya married Edward Humphries
Durgin Allen R groundskpr 263 Alden r 76 Harvard
—Harold C (Janice C) mgr 1624 Main h (4) 33 Sumner av
—Olive tchr AmIntCol h 48 Benton
Durick Etta B wid Henry C h 100 Jeffrey rd
—Richard H (Betty J) dept mgr MMLInsCo h 1537 Plumtree rd
—Robert E (Amy S) supt W Springfield h 1553 Plumtree rd
Durhan John P (Mary F) foreman SPO h 70 Westford cir
—Walter T (Elizabeth E) asst foreman SGLCo h 68 Westford cir
Durkee Charles W (Mary A) trk driver's helper 390 Albany h 93 Wilmont
—Elmer W (Emma E) carp h 158 Jamaica
—Emma H Mrs clk MMLInsCo r 158 Jamaica
—Frank T (Dorothy) janitor WMassElecCo h 116 Patton
—George L (Frances C) h (6) 1154 Dwight
—George R (Isabel H) supt 192-194-196-198 Central h (1) 196 do
—Henry F (Mary O) mgr prod control WECo h 61 Kerry dr
—Mary Mrs waitress W Springfield h 2473 Main
—Raymond (Loretta) h 45 Linden
—Rollande L D Mrs beauty shop 150 Harvard h do

DURKEE WHITE & TOWNE
(Edward N Chapdelaine and Arthur H Towne) civil engineers and surveyors (440) 1694 Main tel RE 3-0758 nights Sundays and holidays tel ST 8-0440—See p 105

Durkin James S sheetmetalwkr G&BMfgCo h 24 Burlington
—James W in USArmy r 24 Burlington
—Joan M priv sec 63 Elliot r 45 Trinity ter
—John J r 45 Trinity ter
—Margaret A priv sec 100 Chestnut r 45 Trinity ter
—Mary F wid John F h 45 Trinity ter
—Mary M rem to Holyoke
—Patricia M waitress 1605 Main r 24 Burlington
—Philip E (Betty A) mach HSDiv h 12 Burlington
—Richard F (Angelina H) mach opr HSDiv h 19 Warriner av
Durn James rem to Orangeburg SC
Durocher Alfred J mgr sports wear 1621 Main h at Holyoke
—Armand L (Lyla L) carder Thompsonville Conn h 73 Grenada ter
—Cecile M steno 812 Monsanto av IO h at Willimansett
—Felix janitor Chicopee r 42 Morgan
—Francis R (Florence A) delivery slsman 87 Albany h at Ludlow
—Frank J (Doris L) chef W Springfield h 65 Rosewell av
—George J r 25 Montcalm IO

TELEPHONE RE 3-5111
D. J. ST. GERMAIN & CO.
ESTABLISHED 1924 — INVESTMENTS OF DISTINCTION
100 CHESTNUT STREET

THE UNION CENTRAL LIFE INSURANCE CO.
1200 Main St. Charles S. Merriam, Mgr. Tel. RE 4-3166
LIFE - GROUP
PENSIONS
ANNUITIES

LEGAL INVESTIGATION SERVICE LICENSED & BONDED See Page 132

CURRAN-JONES, INC. . . Funeral Home . WEST SPRINGFIELD . . 109 MAIN STREET TELEPHONE RE 6-7742

—Helen wid Frank r 590 Boston rd
—Henry h 23 Hebron
—Joseph A (Marie S) lathe opr BMTCo h 7 Pearl st pl
—Joseph A (Olive M) mach opr 69 Pease h 56 Felicia
—Judith T clk 73 State h at Longmeadow
—Lucienne wid Ludger h 56 Allendale
—Marie C wid Louis r 61 Saratoga
—Mary wid Wilfred emp 140 Chestnut h 26 Lombard
—Northruph H (Pearl A) trk driver 385 Liberty h 299 Chestnut
—Raymond J (Catherine T) cafeteria mgr G&BMfgCo r 125 Almira rd
—Robert (Anne) mgr 511 Columbus av h at Holyoke
—Wallace G (Evelyn) rem to Northampton
Durphy Cecile C (Alice) poultry insp 64 Napier h at Westfield
Durr Robert J (Margaret E) special agt (617) 1387 Main h 62 Kerry dr
Duryea Florence M bkkpr 21 Cypress h at W Springfield
Dusault Ernest G (Mary S) treas New England Dental Laboratory 337 Worthington h at E Longmeadow
Duscio Joseph A student r 30 Lynwood ter
Dushner Andrew J (Helen) foreman 15 Page blvd h 222 Breckwood blvd
—Michael R foreman Holyoke h (2) 101 Magazine
—Michael R Mrs (Elizabeth R) died Sept 12 1957 age 42
Dussault Frances R clk 32 Harrison av r 897 Berkshire av IO
—Frank L (Lillian M) h 411 Parker
—Raymond P (Winifred A) mach opr USRCo h 897 Berkshire av IO
—Raymond R in USArmy r 897 Berkshire av IO
Dusseault David M draftsman S&WInc r 125 Cambridge
—Donald D (Beverly D) constrwkr h 96 Wilbraham rd
—Gerard F (Margaret M) letter carrier 436 Dwight h at Chicopee Falls
—John r 1827 Main
—Sylvio F (Almeda M) janitor 40 High h (10) do
—Worthy G (Rhea E) polisher S&WInc h 126 Cambridge
Dust Control Corp Roy Gustafson dist mgr (516) 1537 Main
Dustin Edgar C (Lillian E) trucking 111 Leitch h do
—Edna A Mrs (Edna's Hat Shoppe) (515-516) 1490 Main h at Holyoke
—Esther typist 621 Worthington h at Palmer
—Lillian V wid Charles H h 20 Burr
Duston Frank A prod supv MCCo h (1B) 69 Longhill
—Rachael nurse 516 Carew r do

DUSTY'S TAXI SERVICE
(Michael E Burke and Homer R Angers) 24 hour service stands at Bridgway Hotel 137 Bridge 1805 Main 137 Bridge tel RE 6-7737 1805 Main tel RE 3-3953 and RE 4-5832—See p 194

Dusza Albert W (Rose E) milk 844 Berkshire av IO h do
—Henry J (Angelica M) mach opr Westinghouse h 227 Parker IO
—Michael (Magdalena M) h 52 Enfield IO
Dutcher Mabel W wid Roy F supv (600) 293 Bridge h (8) 89 Sumner av
—S Paul (Marie A) mech 603 Columbus av h 115 Wait
Duteau Agnes r (8) 24 Clinton
—Arthur (Cecilia D) trk driver 147 Dwight h 292 Liberty
—Charles W (Marcelline M) shovel opr h 162 Brittany rd IO
—Ernest R trk driver W Springfield r 83 Lebanon
—George A r 90 Cloran
—George E (Margaret M) contr 1125 Page blvd h 90 Cloran
—John (Lena G) h 83 Lebanon
—John R (Louise M) ticket agt 133 Bridge h 58 Haskin
—Lawrence D (Dorothy A) insp AmBCorp h 159 Mayfair av
—Marie wid David r 1400 State
—Mary wid David r 155 Worcester IO
Dutil Aime constrwkr r 83 Chapin ter
—Edmond J (Blanche M) auto bodyman 1060 Bay h (5) 179 College
Dutilly Albina wid Charles h 23 Magnolia ter
—Alice M r 23 Magnolia ter
—Charles W (Claire D) facility assigner TelCo h at Longmeadow
—Ernest M r 112 Sumner av
—Ethel M Mrs clk Spfd Safe Deposit and Trust Co r 23 Belvidere
—Jeanne P nurse 759 Chestnut h at South Hadley
—Raymond G (Ethel M) registered rep (3d fl) 1387 Main h 23 Belvidere
—Roger J (Estelle M) mgr E Hartford Conn h (6) 25 White

Dutkiewicz Raymond F service slsman 721 Worthington h at W Springfield
—Thaddeus metalwkr 721 Worthington h at W Springfield
Dutko Jacob J (Millie M) h 70 Strong
Dutremble Adelard (Exina) h 28 Essex
—Leopold A (G Agnes) carp h 31 Los Angeles
Dutton Anton B (Joanne G) equipment installer TelCo h 28 Lloyd av
—Edward P (Marie J) mgr 1645 Main h 27 Albermarle
—Ellamae Mrs housewkr r 306 St James av
—Everett L (Vera M) meat buyer A&PCo h 91 E Allen Ridge rd
—Francis H (Emily H) trk driver WSpfd h 87 Cherrelyn
—Francis W (Emilia) dropforger MDFCo h 16 Calais pl
—Frederick R (Dorothy M) bagger MCCo h 364 Plainfield
—George E (Barbara) rem to Bermuda
—Huldah C wid Frank K h 45 Atwater ter
—James E (Julia A) rem to New Bedford
—Joanne G Mrs clk 1665 Main r 28 Lloyd av
—Rhea A wid George F h 61 Saratoga
—Richard F (Mildred R) pressman 101 Chestnut h 11 Benham
—Winnifred B wid James W slswoman 445 Dickinson h (15) 7 Hawley
Duval Albert F Jr (Mary) v pres in charge of sls United States Envelope Co 21 Cypress h at Longmeadow
—Arthur A died Nov 14 1957 age 53
—Della H wid Joseph M insp 1897 Columbus av h 317 Eastern av
—Doris C clk 195 State r (9) 765 Main
—Edward E (Celina M) trk driver Bab Transfer Inc h 238 Dickinson
—Eleanor M bkkpr 142 Hancock h at W Springfield
—Emma wid Arthur h 28 Calhoun
—Ernest A (Yvonne A) lathe opr HSDiv h 2070 Allen
—Ernest J h 58 Glencoe
—Eva M wid Alexander J r 71 Phoenix ter
—Fannie M wid Julius died June 26 1957 age 88
—Florida emp 1976 Main r 2167 do
—Francis A (Renee) mach opr HC&PCo h rear 33 Cambridge
—George E (Mary R) valve tester CVMfgCo h 36 San Miguel
—Gerald L (Rita M) mach opr E Longmeadow h 34 Underwood
—Gerard A (Nora D) truck opr Westinghouse h 106 Berkshire av
—J Paul (Yvette J) auto body repairman PO h (1) 11 Eagle
—James warehouseman A&PCo r rear 33 Cambridge
—James A (Ree E) shipper Plainfield h 14 Eldridge
—Jeanne office sec 140 Wilbraham av h at W Springfield
—Joseph E (Mary E) h 38 Montcalm IO
—Leo E (Blanche I) rem to Willimansett
—Lionel M (Rose A) mach opr USEnvCo h (9) 765 Main
—Paul (Marcia M) rem to W Springfield
—Pauline J printer MBCo r 238 Dickinson
—Raymond A rem to Willimansett
—Richard L in USArmy r 58 Glencoe
—Robert L (Gloria M) mach HSDiv h 161 Kensington av
Duvall Harold (Martha R) trk driver 385 Liberty h 270 Franklin
—Paul A (Mary W) welder WSpfd h 95 Sterling
Duwzuk John (Edith) mgr 797 Liberty h 68 Fitzgerald rd
—Nellie K wid Paul r 68 Fitzgerald rd
Duzur George r 180 Whittum av
Duzniewski Frank (Emily J) slsman h 105 Butler
Dvarecka Christopher (Edith E) public information officer USA h 359 Stapleton rd
—Mary V Mrs emp 140 Chestnut h at W Springfield
Dveilailis Stanley r 76 Liberty
Dvorchak Edward (Barbara E) tinsmith CVMfgCo h 915 St James av
—Elizabeth mach opr Westinghouse r 1833 Boston rd
—Thomas W boxwkr 320 Parker r 1833 Boston rd
—Veronica wid William h 1833 Boston rd
—William W (Nellie) papermkr Holyoke h 1779 Wilbraham rd
Dwane Barbara Mrs tchr 118 Alden r 74 Mill
—Thomas E (Barbara A) casewkr 184 Mill h 74 do
Dwarnick Mary L Mrs office sec (306) 1383 Main r 18 Holland
—Thomas E (Mary L) in USAirForce h 18 Holland
Dwelle Elizabeth r 1400 State
Dwight Ethel M wid Robert N h 67 Lebanon
—Robert E (Jeanne B) h 141 Wilbraham av
—Robert W died Aug 2 1957 age 68
—Sales Corporation Napoleon D Composti v pres windows 31 Sanford
—Sterling A (Joan E) emp WMassElecCo r 117 Lebanon
—Street Motor Sales Harry Barr mgr 1141 Dwight
—Street Service Station (Daniel P Marsh) gasoline 885 Dwight

—St Cleaners (Jerome Nichols) 668 Dwight
—Trading Corp Morris O Fein pres-treas whol dry goods 318 Belmont av
—Window Cleaning Co (Peter Chmiel) 174 Maple
Dwinell Clyde W (Mary C) slsman 142 Albany h at Longmeadow
Dwoskin Joseph in USAirForce h 592 Chestnut
Dwyer Albertine M wid Edward F h 52 Cornell
—Bernard A Jr (Pauline H) commercial rep (612) 145 State h at Hazardville Conn
—Charles A (Mildred K) mach AmBCorp h (6) 16 Bayonne
—Daniel J freight handler USA h 46 Talcott
—Daniel W (Margaret F) clk 115 Dwight h (5) 43 Kenwood ter
—Dorothy tel opr TelCo r 161 Brandon av
—Eileen M clk TelCo r 46 Talcott
—Ellen E h 343 White
—Emmett (Loretta M) ins agt 20 Kimberly av h do
—Francis (Doris E) serviceman 1071 Dwight h 63 Littleton
—George E (Catherine J) assembler G&BMfgCo h 37 Barton
—Harold E (Lillian A) welder Westinghouse h 161 Bradon av
—John D (Jane L) supv 295 Worthington h at W Springfield
—Lillian A Mrs mach opr 33 Morris r 161 Brandon av
—Louisa V Mrs atdt 1400 State h 5 Jenks
—Mabel L wid William H r 166 Dwight rd
—Margaret A priv sec (518) 31 Elm r 10 Ingraham ter
—Marian E r 343 White
—Mary A Mrs clk 115 Dwight r 193 Hermitage dr
—Mary H wid William h (3) 931 Worthington
—Philip (Mary A) prod clk Windsor Locks Conn h 193 Hermitage dr
—Timothy M clk PO r 46 Talcott
—William E (Marise G) slsman 91 Broadway h 166 Dwight rd
—William H (Anna M) h 184 Dorset
—William J assembler AmBCorp r 46 Talcott
Dyba Edward A (Viola L) foreman 644 Monsanto IO h 151 Worcester IO
—Richard C Jr (Mary A) registered rep (3d fl) 1387 Main h 403 Orange
—Rudolph P (Adele A) tchr 1300 State h 17 Chauncey dr
Dybas Thadensez W scaler 130 Lyman h at Chicopee
Dybik Walter (Helen) foreman 38 Walter h at W Springfield
Dybikowski Chester J oil burner serviceman WSpfd r 27 Plymouth
—Thomas R mach CVMfgCo r 27 Plymouth
—Wanda J wid Walter h 27 Plymouth
Dye Marguerite M press feeder (302) 33 Lyman h 125 King
Dyer Allen (Mattie) trucker Westinghouse h 82 Pendleton av
—Anna D wid Louis M h 41 Sterling
—Barbara G benchwkr Chicopee r 41 Sterling
—Bessie Mrs h 590 Union
—Carl A (Helen M) chemical opr 644 Monsanto av IO h 31 Dubois IO
—Dorothy C assembler AmBCorp r 27 Thomas
—Emerson L (Olive B) foreman 500 Columbus av h 236 Hartwick
—Florence H wid Thomas h 38 Greenleaf
—Graydon R (Thelma M) insp HSDiv h 59 Corcoran blvd
—Harold E (Ann H) slsman 721 Worthington h 38 Continental
—Ivery r 82 Pendleton av
—Joseph r 82 Pendleton av
—Leon (Marion) h 82 Pendleton av
—Mabel Mrs housewkr r 56 Spruce
—Madeline K waitress 70 Chestnut h 54 Madison av
—Michael G (Ann M) rem to Watertown
—Patricia nurse SHosp r do
—Randall r 1400 State
—Robert D (Patricia) emp city h 531 Berkshire av
—Thomas B (Dorothy L) (Pine Point Heating & Welding Co) 36 Berkshire av h 98 Plumtree rd
—Zelnor (Corrine) h 76 Pendleton av
Dyette Henry died July 24 1957 age 63
Dygert Bert I (Dygert Printing Co) 60 Berkshire av h 161 Packard av
—Bert I Mrs (Elsie) died Mar 23 1958 age 58
—Irvin B (Mary H) grinder AmBCorp h 1055 Liberty
—Printing Co (Bert I Dygert) 60 Berkshire av
Dygon Ralph welder CVMfgCo r 41 Briggs IO
—Salomea A wid Leon J h 41 Briggs IO
Dyjak Agnes M wid John J (Dyjak's Market) 32 Parker IO h 11 Kosciusko IO
—Anna C r 34 Parker IO
—Barbara F clk MMLInsCo r 34 Parker IO
—Charles W (Louise C) mach VNInc r 11 Kosciusko IO
—Edwin tirewkr USRCo r 11 Kosciusko IO
—Frank M (Catherine J) dryer MCCo h 34 Parker IO
—Mildred M winder Chicopee r 11 Kosciusko IO
—Mitchell r 34 Parker IO

HAMPDEN SAVINGS BANK
Incorporated 1852 **19 Harrison Avenue**
MORTGAGE LOANS
—FHA and Other Monthly Payment Plans—
See Us First - Savings Bank Mortgages are the Best

—Thaddeus A (Dorothy R) repairman 295 Worthington h at Ludlow
Dyjak's Market (Mrs Agnes M Dyjak) 32 Parker IO
Dykeman James J (Blanche) route slsman 120 Oakland h 43 Lawndale
Dykes Amos (Rosie B) mach opr Will h 128 Marion
—John W (Ethel M) real est 30 Alberta h do
—Willie C (Cottrie M) car washer emp 721 Worthington h 261 Taylor
Dykins Donald A (Agatha) tool grinder AmBCorp h 233 Mill
Dykstra Ray W (Gladys B) city editor The Spfd Union h 12 Goodrich
Dyl Frank (Handy Sport Shop) 235 Worcester IO r 233 do
—Chester W r 142 Enfield IO
—John H r 148 Washington
—John J (Irene) student h 242 College
—Joseph (Victoria A) foreman MCCo h 142 Enfield IO
Dymon Angela S clk TelCo r 9 Lawe IO
—Bronislaus T r 9 Lane IO
—Clem J (Helen S) patternmkr Warren r 42 Melbourne
—Edward T mach opr 1801 Page blvd r 9 Lawe IO
—John A (Mary A) assembler VNInc h 30 Enfield IO
—John E clk Westinghouse r 9 Lawe IO
—Mitchell J (Jean B) mach AmBCorp h 28 Enfield IO
—Mitchell S polisher S&WInc r 9 Lawe
—Rose S Mrs clk 12 Parker IO r rear 14 do
—Sophia A r 30 Enfield IO
—Stanley (Rose S) clk 12 Parker IO h rear 14 do
—Stanley E garage helper 70 Parker IO r 9 Lawe IO
—Thaddeus J insp HSDiv r 9 Lawe IO
—Tomasz S (Mary A) h 9 Lawe IO
—Zygmund J emp MassTpk r 9 Lawe IO
Dynak Elaine J typist (2d fl) 134 Chestnut h at Chicopee
—Joseph J mach Thompsonville Conn r 472 Main IO
—Robert V student r 104 Stuart
—Simon h 472 Main IO
—Victor J (Ruth M) plumber WSpfd h 64 Fox Hill rd
—Vincent T (Ann E) plumber h 104 Stuart
Dynan Mary E bkkpr 250 Albany h 83 Federal
Dys Joseph clk PTS r 20 School
Dyson Irving H (Dorothy D) dept mgr (404) 1387 Main h 17 Sherwood rd
Dzczygiel Antonina Mrs h 61 Shumway
Dzenski Anthony (Pearl) r 27 Bliss
Dziadura Jacob (Balvina) (John's Restaurant & Cafe) 1848 Main r inq do
Dziadzio Adam A (Jane) tirewkr USRCo h 37 Suzanne
—Anthony J (Helen K) mach tool opr USA h 57 Eloise
Dzialo Barbara J clk 85 Chestnut h at Chicopee
Dzieazinski Rudolph bartender 70 Chestnut r 361 do
Dziedzic Joseph F (Joan E) insp Titeflex Inc h 62 Victoria
—Julia wid Franciszek h 38 Oakdale
—Selicia E mach opr Chicopee r 130 Chapin ter
Dziedzina John J (May L) despatcher Chicopee h 26 Calhoun
Dziedzinski Mary Mrs assembler Westinghouse h 188 Flint
—Raymond J (Marion) emp USA h (D) 58 Edmund Wynne cir
Dziegiel John (Stella E) insp MDFCo h (302) 1303 Main
Dziekonski John W (Jane A) acct emp (600) 293 Bridge h 77 N Branch pky
—Rosemary A clk MMLInsCo r 26 Howard
Dziemianka Alexandria wid Kostanty h 37 Devens IO
Dzienisz Jan laborer WSpfd r 214 Commonwealth av
Dziepak Veronica A wid Thomas J r 524 Liberty
Dziewit Frederick J (Eleanor S) die sinker MDFCo h 26 Miner
Dziewkiewicz Karl P (Sophie J) h 53 Grosvenor
Dzilenski Eugene S (Rose A) chef SHosp h 162 Plainfield
Dziok Max J (Molly C) trackman NHRR h 35 Leete
—Molly C Mrs hairdresser 313 Bridge r 35 Leete
Dziuban John J (Lillian) cribman MDFCo h 4 Eagle
—John J Jr (Joyce) h 180 Pheland av
Dziuk Catherine C bkkpr 218 Dwight h 103 Spring
Dziura Michael J (Stella V) molder CVMfgCo h 30 Banner IO
—Theodore (Angela D) h 23 Primrose IO
Dziza John A Jr r 122 Chestnut
Dzweilski Stella wid Peter r 58 Charles
Dzwilewski Edward (Geraldine) tool designer USA h 111 Tenth
—Joseph P r 111 Tenth
Dzwinick Mary wid John r 199 Navajo rd

E G R Y REGISTER SYSTEM Henry Clay agt (236) 172 Chestnut
E L C Dry Wall Construction Co (Edwin L Cook) 259 Central
E T D Corporation James E Davis pres Ruth B Davis clk Mrs Caroline A Morris treas real est (508) 115 State
Eades John M (Elizabeth E) slsman h 511 Hancock
—Robert M (Ada M) slsman Chicopee h 113 Kerry dr
—Robert M (Joyce J) trk driver 6 Mattoon h 45 Eagle
Eady Samuel (Rose) mech N Agawam h 43 Stebbins
—Willie (Myrtle) trk driver 304 Worthington h 43 Stebbins
Eagan Albert J (Dorothy M) mgr 531 Belmont av h 44 Scott
—Ellen T wid James H h 44 Scott
—James H died May 21 1957 age 81
—Lawrence J (Patricia C) asst group mgr (206) 1340 Main h 50 Wayne
—Walter D soda sls mgr 42 Emery h at Agawam
—see Egan
Eagen Elizabeth M wid William F r 20 Demond av
—Lawrence J group service rep 26 Vernon h 5 Manor rd
—William E (Mary E) pressman Westinghouse h 20 Demond av
—William J r 20 Demond av
Eager Arnold R (Dolores) postal trans clk h 606 White
Eagle Fire Ins Company The John Ketcham special agt 1238 Parker
—The apts 12 Eagle
Eagles Clyde A (Helen F) asst sls mgr SDFCo h 48 Bridle Path rd
Eakins Ruby V wid Lawrence H h 49 Upland
Eames Harold F (Gertrude M) eng Westinghouse h 193 Russell
—Robert E (Carolyn M) eng HSDiv h 185 Knollwood
Earl F Louis r 69 Bowdoin
—Harold (Earion E) cook USA h 775 Union
—Lewis M h 77 Pearl
—Mary L wid John A housekpr r 112 Sumner av
—Ruth married Richard Powell
Earl's Grill (Ernest Hotis) rest 22 Walnut
Earle Dudley D asst treas W F Young Inc 111 Lyman h at Westfield
—Elenore A wid William H r 118 Thompson
—Frank H (Grace M) h 46 Vincent
—Janet E wid Ralph r 368 St James av
—Oscar tirewkr USRCo h 209 William
—Robert G (Shirley J) in USAirForce h 36 Bolton
Earle's Wall Paper & Paint Co Inc Earle G Beals pres-treas 1207 Sumner av
Earles Robert E emp B&A r 64 Seventh
Early Alice Mrs tel opr TelCo r 101 Westminster
—Eleanor M r 75 Princeton
—Marjorie Y wid Robert M h 75 Princeton
—Norman F doorman 140 Chestnut h 44 Greenwood
—Robert M died May 25 1957 age 58
—Val S (Josephine S) pres American Surgical Supply and Equipment Corp 300 Hancock h at Westport Conn
Earnshaw Bellamy A writer r (1) 75 Avon pl
—David R r (1) 75 Avon pl
—Henry (Sarah E) h 15 Pine st ct
—Marion B wid Ralph A h (1) 75 Avon pl
Easley Alice steno 29 Worthington h (3) 8 Terrence
—Esther J wid Charles F h 132 Carver
—Florence M steno 238 Dwight r (3) 8 Terrence
Easson Elizabeth wid James E r 122 Hartford ter
—Graham R (Lucille) rem to NY
East Church Community House 58 Bowles pl
—Congregational Church 60 Bowles pk
—Court Auto Park (James W Shenas) 30 E Court
—Springfield Auto Repair (Bernard Trombly Cordell H Brown) 338 Rocus
—Springfield Baptist Church 1430 Carew
—Springfield Barber Shop (Thomas J Ruscio and Vincent J Cirosta) 602 Page blvd
—Springfield Cleaners (Theodore N Katsounakis) 642 Page blvd
—Springfield Coal & Oil Co (Walter J Rostek and Mrs Helen A Rostek) Hendee
—Springfield Flower Shop & Greenhouse (Mrs Marianna Mastroianne) 548 Page blvd
—Springfield Mill & Lumber Co (Anthony J Maiuri) 784 Page blvd
—Springfield Park Grove 1192 Page blvd
—Springfield Pharmacy (Ralph E Burland) 56 St James blvd
—Springfield Roofing Contractors (Alexander Arlan) 1105 Carew
—Springfield Trucking Co (Mrs Alice M Badone Bernard Trombley) trucking 338 Rocus
—Springfield Variety Store (Mrs Mary L Leger) 484 Page blvd
Easter Charles F (Geraldine M) firefighter SFD h 58 White Oak rd
Eastern Air Lines Thomas A Wiley dist mgr (lobby) 140 Chestnut
—Co Chiropodist Supplies (Samuer C Elsner) 72 Belle
—Container Corporation Alexander M Hirschhorn gen mgr mfrs corrugated paper products 320 Parker IO
—Electric Supply Co Inc Mrs Gertrude C Weinberg pres David E Weinberg clk Samuel Weinberg treas 58 Willow
—Enterprises (Robert J Freedman) metal 64 Ferry
—Envelope Manufactory Inc William H Temple pres N Stuart Reynolds clk Norman G Temple treas mfrs 837 State
—Equipment Sales Inc Joseph J Cooligan pres Joseph F Lucas asst treas contrs supplies 2240 Columbus av
—Greyhound Lines Inc Douglas S Teeple terminal mgr 60 Worthington
—Shoe Repair Co (James J Orciari and Quentin J Chica) 306 Bridge

EASTERN STATES STORM WINDOW INC
Gregory Stratti pres-treas William H Klein asst treas-clk of corp custom built combination storm windows and metal awnings all aluminum screens and doors main office 1010 Memorial av W Springfield branch 1006 Memorial av W Springfield tel RE 7-5394—See p 192

—States Traffic Service (William Garlick) (516) 1537 Main
—Tool Co of Springfield George V Clarke pres John D Clarke treas (702) 29 Worthington
Eastman Anna M Mrs clk (612) 145 State h 94 Midway IO
—Beverly B Mrs clk MMLInsCo r 1483 State
—Diana M cl MMLInsCo r 72 Blaine
—Edna M wid Philip H steno 95 State h (4) 96 Marble
—Enoch S (Beatrice) mech WSpfd h 79 Marshall
—Ethel wid Leonard mgr 3270 Main r (4) 3239 do
—Grace M wid Charles M h 48 Earl
—Homer E (Margaret A) condr B&M h 72 Blaine
—Hugh A (Mildred R) h 40 Aberdale dr
—Manufacturing Co Inc Russell E Phelon pres Clarence R Brooks treas mfrs elec equipment 199-201 Union
—Norris W (Beverly B) h 1483 State
Easton C Clement (Harriet W) (C Clement Easton Agency) and ins 17 Elm h 140 Bellevue av

EASTON C CLEMENT AGENCY
(C Clement Easton)—life—non-cancelable health and accident—group—hospitalization insurance—insurance annuities—and single premium insurance 17 Elm tel RE 4-3871—See inside Front Cover

—Dorothea T married Stanley C Warren
—Edward r 27 Bradford
—Edward F (Eleanor M) pump repr 472 Bridge h 66 Redlands
—Eunice C clk MMLInsCo r 28 Marengo pk
—Faye K Mrs cook emp MMLInsCo r 71 Barber
—George W student r 140 Bellevue av
—Jasper W (Adelaide H) asst mgr 54 Oakdale h 31 Red Stone dr
—Jean E student r 140 Bellevue av
—John G (Faye K) bdg supplywkr WSpfd h 71 Barber
—John G Jr (Patricia J) h 48 Dearborn
—John J (Lulu M) h (18) 3249 Main
—Lawrence W (Eunice C) custodian 11 Eastern av h 28 Marengo pk
—Madeline C wid Edward F h 35 High
—Mary housewkr Wesson Memorial Hosp r do
—Minnie M h (38) 786 State
—Patricia A clk ASCo r 66 Redlands
—Pearl W Mrs bkkpr 89 Logan r inq do
—Raymond O (Hazel R) slsman Manchester Conn h 40 Clayton
—The apts 148 Eastern av
—Vena S wid William C h 58 Kenwood pk
—William C died Nov 29 1957 age 79
—Woodwork Co Inc Joseph Bachmann mgr wooden products 77 Willow
Eastwood John D clk 121 Lyman r (4) 60 Pearl
—John D (Dorothy A) despatcher WSpfd h (1) 899 Worthington
—Thomas F (Beatrice A) watch eng WMassElecCo h 139 Arthur
Eaten Alfred (Shirley) (Rex Service Station) 2640 Main h 26 Demond av
Eato Arnold C in USAirForce r 15 Lyman
Eaton A Philip (Marjorie M) ins agt 48 Lester h do
—Adelaide H Mrs clk MMLInsCo r 31 Red Stone dr
—Adrian W (Claire C) acct 204 MassAv r do
—Alfred (Viola M) trk driver r 837 Main
—Alma R Mrs waitress 8 Fort h 94 Middlesex
—Blaine P (Kathleen B) garage E Longmeadow h 170 Hartford ter
—Carol A clk 365 State h 41 Pine
—Carrie E Mrs bkkpr 1528 Main r (5) 47 School
—Charles r 1400 State
—Charles E (Edith) h 473 Boston rd
—Charles F (Eleanor) in USNavy h 467 Hamilton
—Cora E sorter 472 Union r 28 Gilman
—Edith Mrs priv sec SHosp r 473 Boston rd
—Edward L (Lois O) in USAirForce h (D) 36 Edmund Wynn cir
—Ella M Mrs billing clk S&WInc h 174 Maple
—Emma wid Wallace r 178 Maple

FIELD, EDDY & BULKLEY INSURANCE
1200 MAIN STREET PHONE RE 4-1112
Policies of Every Kind in All the Best Companies

—Esther T wid Lucius F house mother SHosp h (18) 415 Belmont av
—Florence A Mrs treas Eaton Lumber Corp r 129 Norfolk h do
—Florence B cashier 336 Bridge r 1757 Main
—Fred S (Priscilla J) emp 129 Norfolk r do
—Frederick r 52 Pearl
—Frederick S (Priscilla J) asst treas Eaton Lumber Co 129 Norfolk r do
—Grover C (Clara A) h 726 Belmont av
—Hervey A (Marie E) condr B&A h 98 Denwall dr
—J Paul (Carrie E) elec H L Handy Co h (5) 47 School
—James B pharmacist 1834 Main h at W Springfield
—Joan I student r 129 Norfolk
—Kenneth F (Esther A) h 83 Gilman
—Lumber Corp Mark S Eaton pres Mrs Florence A Eaton treas 129 Norfolk
—Madeline E Mrs clk Third Nat Bank & Trust Co r 43 Harkness av
—Mark S (Florence A) pres Eaton Lumber Corp 129 Norfolk h do
—Nancy J student r 204 MassAv
—Richard J (Helena M) postal trans clk h 7 Monmouth
—Richard L (Madelene M) slsman 147 Dwight h 43 Harkness av
—Thedore E (Lucille C) insp Titeflex Inc h 63 Margaret
—Walter L (Alice T) custodian 235 State h 59 Carlisle
—Willie (Marion M) trk driver 48 Willow h 62 Wilbraham av
—Winifred M wid Delbert r 28 Rush
Eaves Norman E (Cleo I) tireman 224 Dwight h 22 Layzon Brothers rd IO
Ebbersten Elsa M Mrs clk 1414 Main r 27 Farnsworth
—Nils T (Elsa M) mach opr Chicopee h 27 Farnsworth
—Robert in USNavy r 27 Farnsworth
Ebentraut Lawrence A (Betty) mach P&WADiv h 164 Belmont av
Eberhahn Ernest pipefitter 35 State h at Agawam
Eberhard Arthur J (Dorothy B) project eng Chicopee h 13 Embury
—Carl S (Charlotte H) student h (1-B) 40 Manor rd
—Charlotte H Mrs nurse Wesson Memorial Hosp r (1-B) 40 Manor rd
—Dorothy B wid August F h 53 Bradford
Eberhardt Conrad W tester HSDiv r 19 Florentine Gardens
—Harry O (Stella W) lwyr (1013) 1387 Main and asst clk of District Court 208 Broadway h 19 Florentine Gardens
—Willis F (Helen T) supv attendance 32 Spring h at Longmeadow
Eberhart Will H (Hassie R) valvewkr CVMfgCo h (6) 159 Sharon
—Willie B laborer r (6) 159 Sharon
Ecchio Edward M waiter Highland Hotel r 48 Olive
Ecclesine Thomas C E (Mary A) works mgr BInc h 47 Overlook dr
Eckelman Robert F (Patricia A) h 34 Lester
Eckert Zena M Mrs priv sec (513-518) 95 State h at S Windsor Conn
Eckley Helen A Mrs rem to Boston
Eckman I Lawrence (Eleanor) slsman Boston h 157 Shawmut
Eckstedt Philip F r 73 Ingersoll Grove
Ecomonidy Anthony T (Josephine J) with Jim's Colonial Restaurant Inc 2232 Main r inq do
Economidy Thomas A (Janet E) compositor Spfd Union h 443 Newbury
Economy Forms Corp Omer DeLisle sls eng office supplies and equipment (202) 292 Worthington
—Fruit Co (Mitchell A Ankiewicz and Robert A Paoletti) 530 Main IO
—Furniture Co (Samuel Ratnowsky and Israel Kuzon) 1913 Main
Ed's Radio and TV (Edward Kurpaska) 495 Main IO
—Sewerooter Service (Edward J Oszajca) 231 Oak Grove av
Eddie's (Edward J Griffin) novelties 243 Boston rd
—Cafe Inc Donald J Dowd mgr 123 Broadway
—Garage h 9 Margaret
Eddings Leonard F (Gladys M) supv S&WInc h 687 Sumner av
—Mary Jane B Mrs clk SHosp h 16 Webster
—Walter M (Florence M) plumber 89 Euclid av h 134 Savoy av
Eddington Albert C (Mary) janitor WSpfd h 25 Franklin
—Artis r 27 Congress
—Oliver (Bernice) h 27 Congress
Eddy Aloisie h 42 Sumner ter
—Gertrude E wid Roger S h 91 Virginia
—Herbert L (Marilyn E) mech WSpfd h 107 Oregon
—Judith M ward helper SHosp r 107 Oregon
—Martin L (Lillian S) auto repr rear 146 College h 75 Grandview
—Muriel E priv sec 61 Chandler h (8) 59 Maple
—Richard H (Jo N) trainee mgr WSpfd h 109 Dickinson
—Robert F (Margaret B) photographer Spfd Union h 71 Old Lane rd
Edelman David (Lillian) rabbi and prin Lubavitcher Yeshiva 188 Sumner av h 19 Orlando
Edelson Harry (Clare K) mgr Chicopee h 435 Trafton
Eden Margaret title examiner and lwyr (523) 1200 Main and lwyr 81 Florida h do
Eder James A millwright Westinghouse h 201 Wilbraham av
Edgar David (Margaret S) draftsman USA h at Ludlow
—Grace B Mrs accounting clk 1250 State h at Ludlow
—Robert r 193 Worthington
Edgarton Ellen r 81 Gardner
Edge Walter (Matilda E) in USAirForce h 150 Northampton av
Edgeland The apts 162 Fort Pleasant av
Edgelow Arthur G (Cybel K) physician (117) 130 Maple h 17 Oxford
—C Katherine nurse NY r 17 Oxford
Edgerly Herman D (Natalie N) dir of quality control Titeflex Inc Hendee h at Longmeadow
—Mary C wid Charles H r 166 State
—Mary K wid Robert K h 209 Albemarle
—Ralph S (Shirley) h 405 Plainfield
—Shirley Mrs laundrywkr 870 State r 405 Plainfield
—Xelina wid Ralph r 452 Central
Edgerton Mary T clk 1295 State h at Westfield
—Mata L r 60 Virginia
—see Egerton
Edgett Percy W (Leah) maintman 295 Pasco rd IO h 202 Pearl
—Walter T (Jacqueline) trk driver 215 Albany h 112 Hampshire IO
Edgington John L (Eleanor H) trk driver 1082 St James av h 79 Albemarle
Edgren Edward F (Florence E) consultant Boston h 24 Loretta
Edison Appliance & Kitchen Specialists Morris Okun mgr 1113 Main
—Dinette & Bedding Edward F FitzGerald mgr 1127 Main
Edminson Frank (Ellen C) h 95 St James blvd
Edmonds Alma K clk MMLInsCo r 667 Union
—Burnett L (Susie S) emp city h 575 Union
—Dolores Mrs r 29 Lebanon
—Ernest E printer WSpfd r 575 Union
—Howard L (Josephine E) socialwkr 33 Oak h 30 Merrick av
—Magnolia H wid Samuel C seamstress Holyoke h 29 Lebanon
—Muriel r 29 Lebanon
—Nathaniel M (Ophelia K) caretaker 649 State h 30 Merrick av
—Robert P emp GFBCo r 575 Union
—Stanley W (Mary V) (S & S Upholstered Furniture Co) 154 Walnut and mech SF&MInsCo h 42 King
—W Lucius (Willie Bell) custodian Museum of Natural History h 145 Quincy
—William F (Margaret C) h 14 Grandview
Edmondson Marvin B in USAirForce r 122 Chestnut
Edmund's Opticians (Edmund A Hasenjager) 184 State
Edmunds Cortez died Oct 16 1957 age 84
—Frank W (Sophie C) mgr 1255 Main h (1) 23 Holland
—Harry chore boy opr NYCRR r 122 Chestnut
—James R (Frances J) slsman Hartford Conn h 248 Plumtree rd
Edna's Beauty Salon (Mrs Edna Land) 268 Carew
—Beauty Studio (Mrs Edna G Pellissier) 11 Dorset
—Hat Shoppe (Mrs Edna A Dustin) (515-516) 1490 Main
Edoff Harold O (Irma A) mgr Graybar Electric Co Inc 32 Patton h at Longmeadow
Edrop Marion S wid Perry T h 71 Avon pl

EDSEL MOTOR CARS
Young Motor Co Inc sales and service 510 Main sales tel RE 6-1769 service tel RE 6-7948

Edson (Ignacy Olechny) furn rms 73 Spring
—Barbara B comptometer opr USRCo r 25 Elsie
—Charles D (Annie C) h 165 St James av
—Charles Russell (Lorraine F) eng SETCo h 679 Chestnut
—Elmer F (Miriam F) pres-treas WSpfd h 25 Elsie
—Richard P (Beverly J) clk 1295 State h at E Longmeadow
—Roy P h 18 Redlands
—Virginia W clk MMLInsCo h 114 Central
—William L h (21) 74 Patton
Edstrom Harriet I socialwkr Munson h 72 Belmont av
Edwall Roland A (Catherine M) prod specialist USA h 687 Plumtree rd
Edward Alma T office sec 42 Ridgewood pl r do
Edward's Pharmacy (Edward J Hiney) 580 Page blvd
Edwards Arthur H (Patricia M) gen acct Rocky Hill Conn h 19 Meredith
—Arthur H (Rose M) setupman MDFCo h 3310 Main
—Barbara Mrs nurse SHosp r do
—Charles A in USAirForce r 3310 Main
—Clara E wid Jarvis r 14 Elsie
—Clarence E (Martha L) aircraft mech Bradley Field Conn h 128 Orleans
—Claude L (Elaine M) rem to W Springfield
—Clyde (Novis) mach opr WSpfd r 775 Union
—Donald H clk MMLInsCo r 15 Amherst
—Donald H (June R) in USArmy r 586 Chestnut
—Elizabeth B h 1423 Bay
—Ella Lee wid Charles E r 616 Union
—Ernest F (Myrtle G) supt 11-19 Edwards h (2) 11 do
—Florence N wid George W h 101 Gateway dr
—Francis E wid Garlee L h 298 Tyler
—Fred D r 38 Seventh
—Fred D (Sarah L) h 38 Seventh
—Garfield painter h 54 Buckingham
—Gerald student r 174 Westford av
—Helen weaver Ludlow r 248 Sharon
—Helen K Mrs clk 89 Logan h at Wilbraham
—Helen L wid Harry P r 245 Quincy
—Jannie C Mrs r 59 Stebbins
—Jeanette D Mrs bkkpr 226 Worthington h at W Springfield
—Jessie B wid Alexander died Mar 12 1957 age 88
—John B h 152 Marsden
—John J repairman TelCo r 3 Greenwood
—John R (Minnie L) sand mixer CVMfgCo h 118 Lowell
—John W h 29 Holyoke
—John W (Letitia C) h 3 Greenwood
—John W (Phyllis M) mach Agawam h 41 Alden
—Joseph M (Edith V) slsman 112 Broadway h at Agawam
—Kenneth C (Dorothy J) route slsman Ludlow h 241 Water IO
—Kenneth S (Barbara S) slsman r 75 Milford
—Leland h 926 Worthington
—Lillian h 248 Sharon
—Margaret Mrs r (4B) 2942 Main
—Marion O waitress 517 Main r 104 Congress
—Marjorie E married Roger W St Peter
—Mary A wid Robert cafeteriawkr MMLInsCo r 1423 Bay
—Mildred Mrs bkkpr 717 Sumner av r (24) 40 High
—Pearl G Mrs housewkr r 313 St James av
—Ralph A (Lillie M) plasticwkr MCCo h 527 Union
—Ralph P r 152 Marsden
—Raymond C (Gloria) painter r 41 Mulberry
—Richard N (Betty J) clk Alamac Knitting Mills Inc h 313 St James av
—Robert died May 29 1957 age 50
—Robert A (Blanche B) claims asst v pres Monarch Life Insurance Co 365 State h at Wilbraham
—Robert F (Marlene L) in USAirForce h (5) 57 High
—Ronald (Mafat) printer Westfield r 61 Davis
—Roy G (Maribel) in USAirForce h 221 Edendale
—Rubie M Mrs acct HC&CCo r 239 White
—Russell J route slsman CFalls h 1157 Boston rd
—Ruth chief opr TelCo h 21 Morningside pk
—Sarah L Mrs furn rms 38 Seventh r do
—Stanley A (Madeline M) supt SF&MInsCo h 32 Manchester ter
—Stanley J (Jeanette D) (Cupid's Inn) 3435 Main h at W Springfield
—Edwards Vera E Mrs housewkr h 644 Union
—Wallace R (Lorraine H) asst supv MassElecCo h 510 Berkshire av
—Walter (Mildred T) h (24) 40 High
—Walton F (Pauline C) rem to Agawam
—Wayside Furniture Inc Nathaniel E Hirschhaut pres Mrs Bertha H Hirschhaut treas 1300 Boston rd
—Wilbert H (Eleanor L) slsman h 67½ Kensington av
—William rem to S Kent Conn
—William G (Rita M) eng asst (8th fl) 1200 Main h at E Longmeadow
—William H (Joyce D) slsman Thomas Industries of Kentucky h 167 Thompson
—William W (Ethel) mach opr Westfield h 441 Carew
Edwin Case Shoe The (Edwin Colpak) (314) 1537 Main
Eelma Agu (Laine) eng Chicopee h rear 725 St James av
Efantis Alexander J (Marion A) packer 25 Willow h (4) 685 State
—Arthur J (Peggy Ann) mach USA h 25 Andrew
—Constantino C (Ethel M) chef 378 Liberty h 59 Spring
—James G r 25 Andrew
Eftemios James D h 663 Sumner av
Egan Albert r 192 Pearl
—Alouise G cashier 120 Oakland h 300 Dickinson
—Ann F packer A&PCo r 31 Lowell
—Anna M h (8) 527 Main
—Anna T wid George P h 31 Lowell
—Bernard A (Edna E) pilot plant opr MCCo h 754 Liberty
—Bernard J clk CVMfgCo r 300 Dickinson
—Cecilia H furn rms 46 Temple h do
—Cecilia M Mrs waitress 1507 Main r 202 Oakland
—Charles E (Marguerite M) firefighter SFD h 212 Oakland

"Better Be Safe Than Sorry" INSURE WITH
PRESTON AND OLMSTEAD, INC. **INSURANCE and BONDS** **TEL. RE 2-5161**

78 HILLMAN STREET
NEW ENGLAND BLUE PRINT PAPER CO.
EVERYTHING FOR DRAFTING, SURVEYING AND PRINT MAKING
RE 6-8371

EGAN
—Daniel F (Margaret H) slsman 183 Liberty h 19 Clifford
—Donald F (Lucille E) physician 1154 Worthington h do
—Ethel M hairdresser 340 Bridge r 31 Lowell
—Gertrude office nurse (8) 20 Maple h at Hazardvile Conn
—Helen D wid Thomas J h 68 Dearborn
—Howard r 23 Emery
—James E J (Cecilia M) in USAirForce h 202 Oakland
—James F (Mary C) lwyr (510) 31 Elm h at Longmeadow
—James J (Eva M) maintman 45 Warwick h (7) 100 Lincoln
—John L h 62 Kimberly av
—John T (Claire E) mgr 1448 Main h 61 Coral rd
—John T (Claire L) industrial eng Will h 60 Farnsworth
—Kathryn J tel opr 233 Carew r do
—Lorraine Christian Science Practitioner (541) 31 Elm h at W Springfield
—Margaret H Mrs mgr bookstore AmIntCol r 19 Clifford
—Mary A wid Thomas P h 122 Middlesex
—Mary E asst traffic mgr r 62 Kimberly av
—Mary T h (21) 3 Salem
—Paul D tchr Fairfield Conn r 68 Dearborn
—Phyllis A tchr Chicopee r 68 Dearborn
—Phyllis M r 19 Woodmont
—Raymond E setupman Windsor Locks Conn h 19 Woodmont
—Syvia R Mrs clk 806 Main r 51 Mountainview
—Thomas h 66 Alvin
—Thomas F (Eleanor M) plumber emp 105 Greenwood h 59 Emmet
—Thomas J (Lillian C) maintman P&WADiv h 63 Cherrelyn
—Thomas P died Mar 18 1958 age 88
—Walter G (Kathleen M) 425 St James av h 69 Powell av
—William A (Mary E) supv 1379 Main h 121 Pineywoods av
—William A (Ruth F) chemist USRCo h 40 Ashbrook
—William F in USArmy r 19 Clifford
—William F (Amelia A) mach AmBCorp h 15 Merritt
—William J (Marion L) supv Holyoke h 124 Mulberry
—William P (Gladys M) letter carrier 436 Dwight h at N Wilbraham
Egantovich Gloria r 56 James
Eger Alfred (Edith E) assembler Holyoke h (16) 30 Cumberland
Egerly David H (Carol A) shipper USEnvCo h (8) 17 Holland
Egerton Charles O r 42 Stebbins
—see Edgerton
Eggers Jemima wid Emil C supt 27 Sargeant h do
Eggleston Adelbert E (Josephine R) emp purchasing dept 74 Park h at W Springfield
—Archie A (Aileen C) condr NYCRR h 28 Drury
—Archie E (Eva) wrecker WSpfd h 16 Calais pl
—Barbara P clk Spfd Safe Deposit & Trust Co r 77 Firglade av
—Edward S (Lorraine M) tool crib atdt HSDiv h 142 Rosewell av
—John H (Alice G) shipping clk WSpfd r 55 Albemarle
—Judith E med sec 130 Maple r 77 Firglade av
—Martha F messenger SF&MInsCo r 16 Calais pl
—Morton A (Minerva S) driver 142 Albany h at Westfield
—Raymond R (Dora) route slsman GBCo h 111 Savoy av
—Richard E (Shirley A) policeman SPD h 13 Sylvester
—Robert B (Gladys E) maintman 516 Carew h 77 Firglade av
—Robert M draftsman Chicopee r 77 Firglade av
Eginton Clara M wid Francis H r (7) 282 Central
Eglin Adam (Mary Jane D) pres-treas Adams Drug Store Inc) 640 Page blvd h 161 Oklahoma
—Adam P (Anna A) h 52 Osborne ter
Egnatovitch Mary A bkkpr 21 Emery h (25) 76 Byers
Egnatowich Anastatia wid Thomas h 31 Bartlett
—Louis carp r 31 Bartlett
Ehlers Ida Mrs h 147 Colton
Ehman Gerald rem to Longmeadow
—Jessie wid William P h 7 Winthrop
Ehnat Alice M clk 365 State h at S Hadley Falls
Ehni Mabel B r 176 Princeton
Ehnstrom Gladys A Mrs clk 189 Taylor r inq do
Ehrenberg Joseph (Dorothy) h 479 Plumtree rd
Ehrgood Dorothy F clk 1295 State h at Westfield
Ehrhart Francis T student r 55 Dawes
Ehrke Richard T (Ruth H) painter emp 48 Westford cir h 157 MassAv

Ehrlich Arthur J (Rosetta K) asst treas Moses Ehrlich Iron Metal Co 430 Taylor h at Longmeadow
—Harry M (Rose F) lwyr and special justice district court (516) 1389 Main h at Longmeadow
—Harry R (Shirley L) lwyr SOD h 98 Kimberly av
—Herman G (Henrietta R) prod specialist SOD h 21 Rita
—Ida G wid Robert h 425 Trafton rd
—Moses G (Eleanor) treas Moses Ehrlich Iron & Metal Co 430 Taylor h at Boston
—Moses Iron & Metal Co Harry M Ehrlich pres Arthur J Ehrlich v pres Moses G Ehrlich treas Robert R Ehrlich asst treas 430 Taylor
—Newman (Florence W) slsman 170 Page blvd h 5 Amanda
—Robert R (Frances L) asst treas Moses Ehrlich Iron & Metal Co 430 Taylor h at Longmeadow
—Robert S (Celine L) buyer ASCo h (1A) 86 Longhill
Eichorn Gwen nurse SHosp r do
Eicker Carl W (Dorothy) slsman 113 Chestnut h at W Springfield
Eiger Norman (Dotty A) organizer 69 Stockbridge h 50 Ingersoll Grove
—Sadie wid Sol r 50 Ingersoll Grove
Eights Jeanne emp 280 Washington blvd r do
—Victoria emp 280 Washington blvd r do
Einbinder Isaac r 44 Copley ter
Einert Emma B r 111 Berkshire IO
—William F h 111 Berkshire IO
Einfurer Donald C dir engineering services Titeflex Inc Hendee h at Thompsonville Conn
Eire Social Club John J Foley mgr 29 Worthington
Eirich John B (Ruth E) patternmkr W Springfield h 23 Howes
Eisenberg Waclaw (Janina) slsman Chicago Ill h 148 Stafford
—Zbigniew student r 148 Stafford
Eisenhauer Ronald (Elizabeth M) student h rear 263 Alden
—Valentine E (Esther E) carp h 9 Euclid av
Eisenman Francis A (Dorothy E) field eng NY h 99 Willowbrook dr
Eisenstock Harry (Lillian) (The Brown Studio) 90 Worthington h 105 Bellevue av
—James A (Mildred H) clk 162 Page blvd h 132 Chalmers
—Margaret r 105 Bellevue av
Eisman Ida wid Isadore died Nov 9 1957 age 70
—Sidney (Evelyn P) window trimmer Boston h 400 Gifford
Eisner Israel (Florence) (Eisner's) 8 Beechwood av h 254 Hartwick
—Myron M (Bettirose) dept mgr 1327 Main h 109 Harmon av
—Raymond H (Sarah G) treas Auto Craft Inc 568 Main h 77 PennAv
—Samuel C (Esther H) (Eastern Co Chiropodist Supplies) 72 Belle h 83 Catalina dr
Eisner's (Israel Eisner) upholsterer 8 Beechwood av
Eisold Alton G (Gisela M) statistician MCCo h 219 Abbott
—Arthur M (Tosca) clk Spfd Safe Deposit and Trust Co 127 State h at Ludlow
Ekberg C Milton (Dorothy L) treas Johnson-de Von Inc 749 Liberty h at W Springfield
—Carl E (Elizabeth L) tilesetter h 2415 Wilbraham rd
—Carl N (Ruth B) treas The Pond-Ekberg Company 9 Andrew h 75 Marsden
—Elizabeth L Mrs teller Spfd Safe Deposit & Trust Co r 2415 Wilbraham rd
—Ruth B Mrs tchr music (11) 62 Harrison av r 75 Marsden
Ekengren Eva E wid P William h 91 Belle
—Helene K Mrs nurse 19 Maybrook rd r do
—Roy C (Helene K) mgr 1899 Wilbraham rd h 19 Maybrook rd
Ekimovich George Z (Stella M) asst supv 117 Carew h 15 Ringgold
Eklund Axel C (Louise M) h 32 Stuart
—Carl r 176 Main IO
—Carl G (Levina V) foundrywkr CVMfgCo r 59 Bassing
—Richard T (Mary Ann) eng Thompsonville Conn h 93 Audley rd
Ekmalian George C (Frances E) draftsman SETCo h 45 Haumont ter
—James G in USNavy r 20 Cleveland
—Joyce steno MDFCo r 20 Cleveland
—Karekin (Mary) emp VNInc h 20 Cleveland
—Michael clk 621 Worthington r 20 Cleveland
—Mihran (Mary) packer USA h 37 Haumont ter
Ekmejian Edward D (Rita J) (Hancock Pharmacy) 693 State h at Longmeadow
Ekstedt Frank L (Hedvig A E) carpet designer Thompsonville Conn h 126 Carroll

EKSTEDT
—William C (Marion E) asst rate auditor 73 State h at Feeding Hills
Ekstrand Elizabeth H r 64 Duryea
—G Harold tracer Westinghouse r 64 Duryea
—Gustav (Hilda C) h 64 Duryea
Elastic Braid & Web Co (Joseph Spiegel and Charles and Moses Ratner) (5th fl) 48 Hampden
Elberta's Beauty Salon (Mrs Elberta C Hagberg) 11 Preston
El Bethel Chapel 39 Howard
Elder Benjamin W (Barbara) clk SPO r 78 Alden
—David (Betty R) in USAirForce r 49 Charter av
—Delia L wid Robert L r 79 Newhall
—Eula M Mrs solderer Chicopee h 50 Clinton
—Francis A (Margaret M) mach opr PMachCo h 79 Newhall
—Hattie J wid Benjamin W h 78 Alden
—Margaret M Mrs emp lunch dept 53 Elliot r 49 Newhall
—Maureen A tchr 20 Lydia r 52 Gladstone
—Robert O (Alice R) h 52 Gladstone
—Romeo W (Estelle E) h 87 Wilbraham av
—Theodore A foundrywkr HB&ACo r 87 Wilbraham av
—Tillar M r 50 Clinton
—Virginia M clk 85 Chestnut h at Agawam
Eldert Herbert D (Helen D) slsman 454 Sumner av h at Suffield Conn
El Dorado The apts 34-38 Bradford
—Trans Co Inc Albert D George mgr 43 S Dwight
Eldred Allen W associate actuary 1295 State h at Longmeadow
Eldredge Charles A (Florence E) foreman 309 Pasco rd IO h 196 Laurelton rd
—Grace E asst dir 275 Maple h at Wilbraham
—Susan B office sec 17 Pearl r 196 Laurelton
Eldridge Albert L (Dorothy F) trk driver 55 Randall pl h 365 Tinkham rd
—Arthur E (Edith N) boilerwkr W Springfield h 80 Sargeant
—Caroline married Gerald E Myers
—Eleanor E wid John H winder Westinghouse h 28 Andrew
—Elizabeth wid George h 72 Glencoe
—Fred A (Jean A) in USArmy r 137 Dwight
—George B letter carrier SPO r 72 Glencoe
—Harold M (Jane) ins agt (2d fl) 119 State h at Somers
—Lillian E r 80 Sargeant
—Raymond in USArmy r 28 Andrew
—Richard P (Estelle D) mgr 1075 Page blvd h at Longmeadow
—Wilmot L slsman 627 Main h (9) 194 Central
Electric Hardware Center (Mortimer I Leider and Bernard I Coren) 1119 Main
—Motor Repair Co John B Tufts pres-treas (2d fl) 15 Park
Electro Chemical Analysis Laboratory (Lawrence R Fountain) 15 Cortland

Electrol Oil Burners
Springfield Oil & Coal Co and Springfield Coal Co dealers 60 Hannon—See bottom edge

Electrolux Corp The Anthony A Arminio mgr vacuum cleaners 66½ Vernon
Electronic Coils Inc Rudolph E Lawson pres Clarke Paige treas Timothy Paige clk equipment and supplies (6th fl) 33 Lyman
Eletha The apts 2141-2147 Main
Elfving Emma G wid August N r 188 Oak Hollow rd
Elger Marcel E (Marie J) rem to Florida
Elgin Gull wid Theodore r 935 Roosevelt av
Elia Anna wid Michele h 24 Melrose
—Evan T (Constance E) projectionist 1704 Main h 74 Melha av
—Lydia A illustrator P&WADiv r 24 Melrose
—Sal A (Alice G) mach opr USA h 1073 Sumner av
Elias Kurt (Selma) presser 1897 Columbus av h 321 Belmont av
—Michael G (Dorothy M) mach HSDiv h 77 Belle
—Selma Mrs slswoman 1451 Main r 321 Belmont av
Eliason Anders J died Dec 20 1957 age 80
—Arthur V (Alice M) mach VNInc h 29 Annawon
—Carl mach opr PMachCo r 30 Armory
—Josephine Mrs h 30 Armory
Elie Ernest L Jr (Genevieve F) used car service mgr 603 Columbus av h at Chicopee Falls
—Leonard O (Barbara M) mach USRCo h 36 Willard av
Elim Francis M (Alice E) assembler Westinghouse h 22 Ontario
—Francis M Jr student r 22 Ontario
—Joseph M linotype opr Republican Publishing Co 32 Cypress h at Agawam
—Taffie M (Elizabeth F) expediter 67 Boylston h 295 Harkness av

TELS. RE 3-9183 RE 6-8347
CABRINI MOVING SERVICE, INC.
LOCAL AND LONG DISTANCE MOVERS
531 WORTHINGTON STREET SPRINGFIELD, MASS.
TELS. RE 6-8348 RE 2-8900

GENERAL INSURANCE
MacDONALD & JOHNSON, Inc.
(607-608-609-610) 1387 MAIN STREET
TELEPHONE RE 6-5461

Phones RE 9-9639 RE 2-1057
SAPELLI CONSTRUCTION CO., INC.
530 ST. JAMES AVENUE
Contractors - Masons
Carpenters - Builders

Elinor's Millinery (Eleanor L Forkey) 9 Dorset
Elinsky Celia hairdresser emp 546 Sumner av r 64 Bronson ter
Elion Maurice (Eunice) asst treas Country Club Soda Co Inc 42 Emery h at Longmeadow
Eliopoulos Anastasios G (Zoi) officewkr USA h 18 Rittenhouse ter
—Andrianna wid Costas r 103 Fountain
—Angelo P (Olga) produce buyer Stop & Shop Inc h 73 W Crystal Brook dr
—George A (Stavroula G) h 47 Woodlawn
—Miltiades G (Evrydika) letter carrier SPO h 17 Beaumont ter
Eliott Brander J elev opr 144 Chestnut r 75 Princeton
Elite The apts 408 Plainfield
Elith The apts 64 Grosvenor
Elkas Andrew A (Olga) pres Elkas Bros Inc 815 State h 44 Squire la

ELKAS BROS INC

Andrew A Elkas pres Harold J Elkas treas television and appliances sales and service "For the best in service" television and appliances 815 State tels RE 6-7717 - RE 9-6643—See p 196

—Harold J (Harriet W) treas Elkas Brothers Inc 815 State h 19 Briarcliff
—Mary wid Murad h 143 Farnsworth
Elkin Nathan S (Vera A) toolmkr USA h 274 Orange
Elkins Edgar H (Annie E) pres W Springfield h 105 Carnavon cir
—Robert E (Myrtle H) v pres W Springfield h 100 Edgemont
Ella's Beauty Salon (Mrs Loretta C Ferrier) 2813 Main
Ellenwood Winston L credit analyst Third Nat Bank & Trust Co 1391 Main h at E Longmeadow
Ellerin Janice R clk 365 State r 15 Noel
—Lillian Mrs nurse 15 Noel r do
—Myer (Lillian) elec h 15 Noel
—Vivian M clk MMLInsCo r 15 Noel
Ellershaw Larry (Ruth D) physical dir 122 Chestnut h at E Longmeadow
Ellicott Charles R (Judith) emp adv dept MCCo h 460 Gifford
Ellingham Cecelia wid Robert W r 38 Dunmoreland
—Harold W (Helen K) prod mgr Chicopee Falls r 56 Irvington
Ellingsworth Ida wid Harvey C h (32) 786 State
Ellingwood Herbert K (Hazel D) mortgage loan analyst MMLInsCo h 23 Vail
Elliot Dining Room (Kathryn S Swanger and Mrs Hilda J Turner) rest 31 Maple
—Edwin F emp 71 Colton r 59 Gerald
—Frances M insp WSpfd r 110 Benton
—Fred (Carrie) r 25 Greene
—H June nurse Dr Ernst and Dr Platt (223) 130 Maple h (7) 27 Federal
—Madeleine P wid Donald C h 284 Maple
—Mildred M wid Nelson W clk-typist (332) 36 Court h 63 Gerald
—Nelson W Jr r 59 Gerald
—Patricia rem to Washington DC
—The apts 85-87 Elliot
—Thomas G student r 59 Gerald
—W Roy (Laura) v pres-gen mgr Shawinigan Resins Inc 644 Monsanto av IO h at Monson
—Warren T (Anna P) ice 110 Benton h do
Elliott Addressing Machine Co Clifford P Todd mgr 369 Belmont av
—Allan R (Diane M) in USAirForce h 1157 Boston rd
—Arnold R warehouseman 88 Birnie av r 87 Wason av
—Carolyn M acct WSpfd r 87 Wason av
—Charles (Irene) in USAirForce h 1462 Dwight
—Chauncey O (Blanche W) mfrs agt 11 Greenleaf h do
—Christine Mrs emp lunch dept 120 Ashland av r 22 Bacon rd
—Clark M (Lorraine M) slsman 101 West h (6) 58 Pearl
—David apprentice plumber 398 Bridge r 162 Fort Pleasant av
—Diane M Mrs steno 365 State r 1157 Boston rd
—Donald C (Barbara A) elec h 183 Lamont av
—Donald E (Mafalda T) rem to New Jersey
—Dora Mrs r 2177 Main
—Dorothy M tchr 962 Carew h 408 Belmont av
—Edna A wid Linwood E died Sept 13 1957 age 60
—Edna M wid Roy W h 87 Wason av
—Elizabeth Mrs bkkpr 136 Nursery r 162 Fort Pleasant av
—Emorson W (Marjorie) branch mgr (1101) 95 State h at Longmeadow
—Foster (Margaret W) rem to Florida
—Fred r 36 Willow
—Genevieve A Mrs bkkpr Holyoke h 17 Langdon
—Germaine B wid Freeman L nurse 149 Clarendon h do
—Herbert (Elizabeth) foreman Thompsonville Conn h 162 Fort Pleasant av
—Juanita Mrs r 25 Kenyon
—Kenneth A cook emp 1533 Main r 122 Chestnut

ELLIOTT
—Lorraine M Mrs hotel clk 193 Worthington r (6) 58 Pearl
—Marion A wid Carl V emp Spfd Municipal Hosp h 84 Agnes
—Marjorie F wid Samuel J clk MMLInsCo r 591 Plainfield
—Mary A wid Robert r 71 Oak Grove av

ELLIOTT MOTORS CO

Daniel E Miller gen mgr used cars 583 State tel RE 7-8487

—Nellie I Mrs h (12) 40 High
—Percival W h 157 Lamont av
—Phyllis married John Shierman Jr
—Robert J (Christine) trk driver 211 Plainfield h 22 Bacon rd
—Rowena student r 26 Howard
—Roy W died Jan 8 1958 age 71
Ellis Auchter Brooks & Laming (Theodore W Ellis Frank Auchter Selden G Brooks and John Laming) lwyrs (3d fl) 124 State
—Barbara L clk MMLInsCo r 149 Catalpa ter
—Catherine wid George r 2047 Page blvd IO
—Charles h 310 Central
—Charles W (Doris M) serviceman Boston h 24 Irene
—Charlotte wid Theodore L r 837 Main
—Christopher (Theresa S) slsman h 32 Glen Oak dr
—Company The (Roger Lehman) engravers 296 Main
—Corporation The Theodore W Ellis pres-treas mortgages (3d fl) 124 State
—David N mgr The Ellis Corporation (3d fl) 124 State h at Longmeadow
—Douglass N (Miriam H) supt of agencies 1295 State h at Longmeadow
—Dwight W (Meta) pres Monson h Severn rd
—Earl F (Alice M) rem to Pittsfield
—Edna R wid Everett masseuse Westfield h 14 Bayside
—Elizabeth A clk Agawam r 182 Maynard
—Elwin D (Margaret D) h (7) 2702 Main
—Fish Market (Mrs Esther E Herman) 386 Dickinson
—Frank (Anna E) maintman Holyoke h 24 Border
—Frank D painter and janitor h 37 Spring
—Genevieve J Mrs cook 300 White h at Ludlow
—George P (Kaliope G) h 18 N Chatham
—Harold (Edith) supv 465 Taylor h 96 Vadnais
—Harriet A artist 158 Sherman h do
—Harry J emp MCCo h (5) 848 Dwight
—Herbert C clk 1968 Main r 310 Central
—Irving D (Evelyn G) dry cleaner Thompsonville Conn h 758 Allen
—James W (Mildred C) h 1575 Allen
—James W Jr r 1575 Allen
—Julia M Mrs h 102 Edendale
—Julian L (Mary E) grinder WSpfd h 461 Walnut
—Margaret W wid William r 286 Tyler
—Mary H wid Edward C clk Westover h 49 Athol
—Mary J priv sec 115 Dwight r 18 N Chatham
—Olga E Mrs registrar Spfd College h 242 Plumtree rd
—Patricia M IBM opr Spfd Safe Deposit and Trust Co r 149 Catalpa ter
—Peter G (Themis S) lwyr (212) 83 State h at Wilbraham
—Peter W (Josephine B) emp 157 Chestnut h 286 Tyler
—Richard car washer WSpfd r 31 Greenwood
—Rita Mrs slswoman 1592 Main h (7) 62 Avon pl
—Title Bdg 124 State and 1215 Main

ELLIS TITLE COMPANY

Theodore W Ellis pres-treas (3d fl) 124 State cor Main tel RE 6-8381—See p 201

—The apts 18 Hancock

ELLIS THEODORE W

(Gladys B) lwyr (Ellis Auchter & Brooks) and pres-treas Ellis Title Company (3d fl) 124 State h at Longmeadow—See p 201

—Thomas E (Frances M) lieut SFD h 47 Sherwood rd
—Vera A tel opr TelCo r 89 Sherman
—Wayne H (Patricia K) sta fireman S Hadley h 182 Corona
—William (Ann) auto painter emp 590 Main h 182 Maynard
—William Jr (Ada E) mach AmBCorp h 149 Catalpa ter
—William B (Eva L) steward 28 Hillman h (5) 4 Massasiot
—William L (Hannah) h (15) 3249 Main
—William R (Patricia D) clk WSpfd h 74 Catalpa ter
—William T (Barbara R) expediter CVMfgCo h 2047 Page blvd IO

Ellison Beatrice wid George W cafeteriawkr Chicopee h 19 Wason av
—Byron O (Antonette M) in USAirForce h 66 Putnam cir
—Charles toolmkr WSpfd r 112 Spring
—George W Jr (Leona E) forger MDFCo h 55 Wilshire rd
—Harvey (Jannie W) h 632 Plumtree rd
—Lloyd (Hope B) pension consultant h 47 Mulberry
—Louis h 168) 786 State
—Martin T (Elizabeth R) oiler USA h 258 Walnut
—Mona K Mrs buyer ASCo h 143 Maple
—Norman B (Elizabeth W) v pres-sls mgr Moore Drop Forging Co 38 Walter h at Granby
—Raymond A (Sophie) forger MDFCo h 382 Page blvd
—Raymond H (Stella M) tchr 415 State h (8) 120 Longhill
—Ruth A clk 116 Liberty r inq do
—Sabina E Mrs nurse 40 Locust h do
—Shirley Mrs clk Chicopee r 182 Maple
—William B asst dept mgr ASCo r 40 Locust
—William G (Helen B) maintman Westinghouse h 252 Tyler
Ellithorpe Charles H Jr (Joyce J) trk driver 506 Cottage h 173 Worcester IO
Ellord Walter (Kathryn A) h 71 Manitoba
Ellowitz Edward slsman r 2787 Main
Ells Margaret C Mrs instr and counselor r (1) 25 Spring
—Robert E (Margaret C) h (1) 25 Spring
Ellsworth Beverlee J tchr San Diego Calif r 612 Dickinson
—Douglas E (Marie L) cutter grinder E Hartford Conn h 131 Yale
—Florence M wid George A h 57 Dunmoreland
—Frank H (Julia E) clk Westinghouse r 202 Edendale
—George J (Florida) piano tuner 612 Dickinson h do
—Gerald M (Jane C) safety dir MCCo h 53 Grattan
—Henry R (Lena R) h 202 Edendale
—Lincoln (Claire L) mach opr 157 Chestnut h 88 Keith
—Mildred wid Abram clk 1414 Main r 88 Keith
—Richard C (Eloise M) dept mgr 653 Page blvd h at Longmeadow
—Wesley W (Phyllis D) purchasing agt E Longmeadow h 53 Brighton
Elm Radio and Television Service (John J Evans) 616 Carew
—Tree Press Inc The Lawrence C Milsop pres-treas (307) 44 Taylor
Elmasian Agnes r 12 Hampden IO
—Leo (Anna M) pres-treas Richard's Auto Sales Inc 1168 State h 105 Parkerview
—Malcolm (Ann) slsman 1168 State h 27 Groveland
—Michael (Mary) h 12 Hampden IO
—Richard died Aug 29 1957 age 32
Elmassian Arsen taxi cab Main IO r 91 Lyons IO
—Karnik (Zartig) foundrywkr CVMfgCo h 91 Lyons IO
Elmer Althea C Mrs clk (501) 44 Vernon h at E Longmeadow
—Curtiss (Carol C) research chemist MCCo h 10 Anthony
—Emma Mrs h (158) 786 State
—Martin S (Anna A) painter h 102 Hartford ter
Elmhurst The apts 539 State
Elmore Patricia A Mrs nurse Wesson Maternity Hosp r 549 Dickinson
Elmorocco Restaurant (Nancy E Ziter) 31 Ferry
Elms John W (Dorothy M) insp HSDiv h 93 Balfour dr
Elnido The apts 29 Spring
El Rancho (Mrs Anne Maloni) rest 1333 Boston rd
Elsac Barbara S Mrs priv sec public schools r 47 Clarendon
—Zygmund (Barbara) janitor Longmeadow h 47 Clarendon
Elsberg Charles (Anneliese prod mgr Chicopee h 192 Westbrook dr
—Werner E (Dorothy G) management consultant NY h 30 Firglade av
Elsden Janice G counter girl 461 Boston rd r 17 Frank
—Mary C Mrs cafeteriawkr 20 Lydia r 239 St James blvd
—Walter J (Shirley E) mach opr CVMfgCo h 77 Superior av IO
—William J (Janice C) leather grader BInc h 17 Frank
Elsie's Cafe Inc John F Kane pres Mrs Dorothy A Caramozza sec Michael T Kane treas 3474 Main
—Flower Box (Mrs Elsie B and Henry M Marcotte) 160 Main IO
Elsmo Corporation real est (3d fl) 124 State
Elsner Arno O (Margaret C) foreman E Longmeadow h 43 Schley
—George A (Isabel A) tchr Longmeadow r 11 Old Point
Elvin Craft Studio (Ruth L Elvin) 837 State
—Joseph B (Ruth B) h 76 Buckingham
—Ruth L tchr 1300 State and (Elvin Craft Studio) 837 State h 71 Avon pl
Elwell Charles warehouseman WSpfd r 214 Commonwealth av

RISK INSPECTIONS
CLAIM ADJUSTMENTS
NORTHEAST SERVICE CO.
THIRD NATIONAL BANK BUILDING
"Everything for the insurer"
PHONE RE 3-1271

ELWELL
—Genevieve M wid Homer F (H F Elwell Iron Works) 284 Birnie h 49 Broad
—Georgia M wid Edward A r (3) 11 High
—H F Iron Works (Mrs Genevieve M Elwell) 284 Birnie av
—Harriett B wid Henry R clk SHosp r 116 Derby Dingle
—Ralph F (Helen) h 143 Oakland
Elwyn Wilfred F mgr (901) 95 State h at W Springfield
Ely Bernard M r 40 Catalpa ter
—Catherine L examiner 33 Morris r 52 Acushnet av
—Charles L r 24 Brown
—Dorothy P Mrs clk 1440 Main r 250 Gillette av
—Edward L r 42 Ridgewood pl
—Edwin L r 40 Catalpa ter
—Edwin L (Sandra S) in USArmy r 6 Venture dr
—Floyd R (Jane A) bulldozer opr h 69 Cortland
—Gertrude J Mrs assembler Westinghouse h 61 Dunmoreland
—Helen M wid George W h 90 Clarendon
—John D (Josephine T) r 40 Catalpa ter
—Kenneth E clk 736 State r 104 Catalpa ter
—King Kingsbury & Corcoran (Raymond T King Frederick M Kingsbury and Hugh J Corcoran) lwyrs (1022) 1387 Main
—Raymond L (Dorothy P) repairman TelCo h 250 Gillette av
—Richard r 61 Dunmoreland
—Richard F road contr 40 Catalpa ter h do
—William D (Eliza) cutter 828 State h 52 Acushnet av
Emanuel Archie (Georgia M) piper MCCo h 107 Marion
—Congregational Church 761 Sumner av
—Marie Mrs r 107 Marion
—William Jr (Patience I) auto mech Wilbraham h 88 Oak Grove av
Embry Catherine r 12 McKnight
—Parker J (Catherine) in USAirForce h 263 Bay
Emerald Package Store Inc Mrs Elizabeth L Cregan pres Bennie F Truskey sec-treas 589 Liberty
—The apts 59 Spring
Emerson Ada r 63 Spring
—Archie (Myrtle) mach P&WADiv h 466 White
—Arthur P (Elizabeth E) (Emerson Bros) (2d fl) 30 Taylor h at W Springfield
—Asa A (Annette E) carp emp 270 Armory h 60 Grenada ter
—Beauty Salon (Charles Sheldon) (402) 1383 Main
—Bros (Arthur P and Harry M Emerson) paper box mfrs (2d fl) 30 Taylor
—Elsie Mrs clk SF&MInsCo r 1157 Boston rd
—Everett R (Elmira A) h 55 Dwight rd
—Faith H Mrs h 27 Stapleton rd
—Frederick C (Shirley) v pres-sls mgr Spartan Saw Works Inc 152 Fisk av h at Agawam
—George S (Gladys) treas Hampden Grinding Wheel Co 118 Fisk av h at Longmeadow
—Harry M (Emerson Bros) (2d fl) 30 Taylor r inq do
—Jeanne B married Richard Stannard rem to Virginia
—Jettie A Mrs h 88 Quincy
—Lloyd (Elsie) student h 1157 Boston rd
—Nancy A married Henry Kamy
—Ned E painter h (13) 91 Park
—Raymond C (Jennie B) (New England Plumbing Supply Co) 398 Bridge h at Wilbraham
—Richard W mgr 1250 State h at E Longmeadow
—Robert R (Nellie V D) pres Springfield Safe Deposit & Trust Company 127 State h at Longmeadow
Emery Ada C wid Arthur L h 28 Crest
—Agnes K Mrs comptometer opr A&PCo r 33 Goodrich
—Anna B clk (319) 36 Court h 49 Pearl
—Cafe and Grill (George P Christy) 1940 Main
—Crosby E (Delaphine F) clk MMLInsCo h 89 Wellington
—Donald A (Alberta V) route slsman 120 Oakland h 51 Irene
—Emma M wid Albert J h 136 Armory
—Esthere E Mrs clk CVMfgCo r 112 Maynard
—Eunice A wid George G r 49 Pearl
—Francis E (Helen M) h 62 Hilltop
—Kenneth (Thelma) mach opr WMassElecCo h 34 Hobson
—Leo R mach adjuster USEnvCo r 136 Armory
—Mabel P wid Ervin B h 212 Wilbraham rd
—Robert W (Ruth) physician 26 Temple h at Longmeadow
—Ronald A (Agnes K) news dlr City Hall h 33 Goodrich
—Roy S (Esthere E) clk CVMfgCo h 112 Maynard
—Thelma Mrs clk MMLInsCo r 34 Hobson
—Willard T (Marion A) mach BMTCo h 72 Melrose
—Zora E wid George E slswoman 1548 Main h (4) 141 Maple
—see Emory
Emes Kosher Food Center Sidney Willner mgr meat 1266 Dwight
Emet Donald W tore regroover r 709 Boston rd
—Matts L died Dec 1 1957 age 73
Emirzian Ashod A (Marilou) dentist (407-408) 44 Vernon h 102 Overlook dr
—Florence S wid Markar h 18 Bristol
—Martin M (Mary C) stock clk SETCo h 197 Westford av
Emmco Insurance Co Eugene V Hall claims mgr 622 State
Emmonds Marion Mrs r 37 Plymouth
Emmons Daniel R (Laurette P) grinder AmBCorp h 350 King
—Joseph G (Ruth R) sls supv 302 Locust h at Wilbraham
—Olga E wid Joseph r 21 Drury
—Rodney (Elsie) h 40 Elmore av
—Roland emp USA r (4) 80 Spring
Emond Andre (Martha) boxwkr Will r 303 Belmont av
—Camel (Amelia) laundryman 333 Belmont av h 303 do
—George L mach opr S&WInc h (8) 545 State
—Gilles boxwkr Will r 303 Belmont av
—Robert constrwkr r 303 Belmont av
—Roger (Ralling) rem to Chicopee
Emonds Aurore F wid Benjamin N h 191 Wilbraham av
—Blanche R wid Robert h (35) 364 Belmont av
—Olivine B clk USGovt r 191 Wilbraham av
Emory Ida A wid Ernest r 135 Genesee
—see Emery
Empire Batteries Inc Frank S Pendleton pres-treas 2020 Columbus av
—Cafe Inc Mrs Marie Scibelli pres-treas Salvatore A Scibelli clk 827 Main
—Mailing Company (Henry E Sullivan) 145 Chestnut
—Upholstered Furniture Co Inc Abraham Rosenthal pres-treas 226 Birnie av
Employer's Mutual Fire Insurance Co William T Thurlow rep (218) 31 Elm
Employers Association of Western Massachusetts Inc Robert W Hutton Jr sec-treas (513) 95 State
—Liability Assurance Corporation Ltd The Robert L Batchelder branch mgr 620 State

Employers Liability Insurance Company
Kinney Palmer Goodell & Keeney general agents (604) 1387 Main tel 6-2796—See p 124

—Mutual Liability Insurance Co of Wisconsin William T Thurlow rep (218) 31 Elm
—Mutual of Wausau William T Thurlow rep ins (218) 31 Elm
Employers' Fire Insurance Company The Robert L Batchelder branch mgr 620 State
Empsall Mabel E wid George H h 29 Beechwood av
Emrick Ethel E supv USA h at Florence
Enazio Antonio (Maria) h 497 Main IO
—Nacimento mach opr Holyoke r 497 Main IO
Encalade Jacob C (Mary V) in USAirForce h 7 Ruskin
Enderly Charles F (Margaret L) plant layout eng AmBCorp h 229 St James blvd
Encsley Herbert (Margaret) emp city r 47 Seventh
—Margaret Mrs emp Mercy Hosp h 47 Seventh
Eng Shau Kui emp 111 Worthington r 109 do
Engebretson Nathan O (Margaretha H) relay eng WMassElecCo h 112 Edgemont
Engelson Abraham (Ida L) (Major Oil Co) 140-148 Walnut h 50 Melba av
—Harold (Gloria M) pres Engleson's Gas & Oil Service Inc 2283 Columbus av h 80 W Alvord
—Sadie wid Joseph slswoman 1394 Main h 61 Knollwood
Engelson's Gas & Oil Service Inc Harold Engelson pres Maxwell Cushing treas 2283-2299 Columbus av
Engelmann Albert C student r 50 Eddy
—Herbert P G (Dorothy M) baker emp GBCo h 50 Eddy
Engelwood Elmer M h (19-23) 2220 Main
Engineered Products & Research Co Inc Edwin E Vincent pres-treas instrument mfrs (4th fl) 34 Hampden
Engineering Products Corp Roy Gustafson dist mgr heating apparatus (516) 1537 Main
England Willard L (Nancy J) in USAirForce h 33 Lucerne rd
Engle Lloyd J (Mary S) spray painter Holyoke h 33 Mansfield
Englehardt Philip S (Maxine E) h 71 Layzon Brothers rd IO
Engley Fay E (Louise R) firefighter SFD h 52 Macbeth
English Barbara Mrs office sec 111 Maple h at W Springfield
—Brittan (Thelma) foundrywkr CVMfgCo r 14 Wellesley
—Charles A emp GICCorp h 131 Cass

ENGLISH
—Dorothy H assembler Chicopee r 131 Cass
—Edward J (June F) receiver and shipper MBCo h 34 Bartlett
—Etta R wid John r 37 Grattan
—Fern J wid John J h 36 Bartlett
—Francis D (Viola C) trucker B&A h (4) 254 Liberty
—Francis J baker's helper GBCo r 54 Cherrelyn
—Francis T (Ozine E) heat treater AmBCorp h 54 Cherrelyn
—George (Carolyn) in USAirForce h 158 Hermitage dr
—Helen L wid Herbert stitcher Willimansett h (3) 147 Wilbraham av
—Herbert M trk driver 25 Portsmouth r 9 Norfolk
—James C engraver emp (312) 44 Taylor h 37 Grattan
—James P student r 32 Dresden
—John H (Alice M) trainman NHRR h 24 Brown
—John J (Isabella) chef Mercy Hosp h 88 Derryfield av
—John N (Dorothy M) mach Westinghouse h 12 Johnson
—John R r 131 Cass
—Joseph E slsman NY r 32 Dresden
—Mary I Mrs h (7) 220 Carew
—Michael student r 32 Dresden
—Oliver R stock clk 2025 Main r 37 Grattan
—Pauline W cashier 1528 Main r 37 Grattan
—Rose r 26 Ridgewood ter
—Stella M wid Joseph T h 32 Dresden
—Walter H (Jeannette F) tchr 1015 Wilbraham rd h 112 Eastern av
Englund Hilda E wid Victor r 72 Princeton
Engram Gussie L wid George packer Tucker Garments Inc h 127 Monroe
—Jessie L sports equipmentwkr Will r 127 Monroe
—Ora L r 127 Monroe
Enman Paul F (Lois C) rem to Worcester
Ennis Agnes wid Edward J h 84 Morris
—Edward J died Jan 26 1958 age 61
—George H (Mavis P) lab supv Wesson Maternity Hosp h 29 Holland
—Helen C Mrs clk J C Penney Co r 801 St James av
—John T (Patricia) cost dept PMachCo h 301 Armory
—Joseph P (Delores C) h 137 Layzon Brothers rd IO
—Michael J (Margaret M) h 90 Morris
—Robert E (Laura M) slsman h (6) 440 Union
—William C (Helen C) trk driver 211 Plainfield h 801 St James av
Eno Joseph J (Wanda M) yardman P&M h 70 Maynard
Enoch Edward r 54 Watling
Enos Albert J tchr 67 Jefferson av r 23 Pearl st pl
—Bruna A Mrs cashier 1435 Main r 453 Page blvd
—Dora Mrs pres Buchholz Costumes Inc (205) 317 Dwight h at E Longmeadow
—Frances L wid Manuel h 23 Pearl st pl
—Frank A (Ida K) rig opr HSDiv h 68 Pembroke cir
—Ida K Mrs tel op TelCo r 68 Pembroke cir
—Lillian S Mrs key punch opr MDFCo h (1A) 2 Manor rd
—Mabel E wid Raymond G clk (3d fl) 29 Worthington h 125 Oakland
—Raymond J (Leona M) chemist emp 644 Monsanto av IO h 51 Maryland
—Thomas (Bruna) mach HSDiv r 453 Page blvd
Enposito Carmine h 29 Woodrow
Enright Edward F (Florence M) h 52 Old Brook rd
—Edward J (Lucille B) designer CBWWks h 51 Louise
—John J (Jean L) colorist h 22 Dwight rd
Ensign Charles H died May 11 1957 age 80
—Everett R (Ruth E) troubleman 73 State h at W Springfield
—Gladys W Mrs slswoman 1459 Main h (16) 61 High
Enterprise Stores Inc Glenis A Brown mgr dept store 1592 Main
Entwistle Grace A wid Ralph T h (C) 154 Maple
—Rowland M (Peggie R) acct 21 Cypress h at W Springfield
Enzenbacher Fred W (Cecelia E) (National Bronze Co) and (New England Foundry Co) h at Longmeadow
Epaul Clara M wid Illige clk Growers Outlet Inc h 120 S Branch pky
—Gustavo R r 92 Roseland
—Vincent mach opr Westinghouse r 92 Roseland
Epperson Malcolm N (Erna L) route slsman 55 Pomona h at Fairview
Eppler Marguerite C wid Richard h (3) 104 Maple
—Richard (Marguerite C) toolmkr AmBCorp h (7) 2462 Main
—Richard died Nov 18 1957 age 63
Epps Bertha Mrs h 14 Howard
Epstein Benjamin W (Irene S) roofing slsman 166 Euclid av h 109½ Oakland
—Fannie wid Hyman h 282 Belmont av

BRADFORD W. LEETE - Complete Insurance Service
ROOM 320, 293 BRIDGE STREET TELEPHONE REPUBLIC 3-0050

390 Bridge Street
RE 6-1531 or RE 2-6039
Toros Omartian & Son, Inc.
CRESCENT CARPET CLEANING CO.
RUGS
ORIENTAL
BROADLOOM
HOOKED

TELEPHONE RE 3-5174 SPRINGFIELD
G-W GRAHAM-WALLENGREN FUNERAL HOME
619 STATE STREET SPRINGFIELD

EPSTEIN
—Harry (Ida J) mach opr 367 Worthington h 21 Longfellow ter
—Janet B service rep TelCo h 68 Oak Grove av
—Norman (Janice H) physician 127 Maple h 102 Valley rd
—Robert J (Margaret C) (Debs) 289 Bridge h 108 E Allen Ridge rd
—Sarah r 282 Belmont av
—Saul (Elinor) mgr 1440 Main h 68 Bremen
Epstein's Express 435 Dwight
Equi John A (Lillian E) grinder PMachCo h 129 Keddy

EQUITABLE LIFE ASSURANCE SOCIETY OF THE UNITED STATES
C Francis Barton Jr mgr Clark L Richards general agent (3d fl) Security Bdg 44 Vernon tel RE 4-2101
—Life Assurance Society of the United States Rudolph C Praetz mgr (507) 145 State
Equity Realty Corp Albert C White Jr pres-treas 496 Bridge
Erard Cecile A wid Philip V (Erard's Rexall Pharmacy) 3090 Main h 63 Dover
—Claire J r 44 Dover
—Corine L wid Emil J h 29 Thomas
—H Robert (Mary T) metallurgist USA h 28 Wildwood av
—Malvina E wid Hector L h 44 Dover
—Philip J student r 63 Dover
—Yvette C acct AmBCorp r 44 Dover
Erard's Rexall Pharmacy (Mrs Cecile A Erard) 3090 Main
Erasmi Mary Wid Raffaele mach opr WECo h 52 Pendleton av
Erat Cynthia student r 77 Phoenix ter
—Joseph J (Anna A) maint supv Westfield h 77 Phoenix ter
—Julius J elec eng 620 State h 73 Squire la
—Kathryn clk Windsor Conn r 73 Squire la
—Priscilla student r 77 Phoenix ter
—Wanda M wid Adolph packer 67 Boylston h 452 Plainfield
Erb Allan D (Florence P) in USAirForce h 1220 Wilbraham rd
—C Leon (Janice L) acct GBInc h 64 California av
—Florence P clk 365 State r 1220 Wilbraham rd
—Richard B (Dorothy M) color chemist 125 Pavidon h at Ludlow
Erdely Ralph G (Dorothy F) h 46 Locust
Erdman Allen G (Virginia M) chemical eng MCCo h 102 Hartwick
Erhardt Oscar B (Verna E) service eng 273 State h 56 Inglewood av
Erick Elizabeth r 48 Colchester
Ericksberg Stanley E (Hazel E) supv MCCo h 155 Ashbrook
Erickson Bernard F (Shirley M) firefighter SFD h 325 Rosewell av
—Carl E (Barbara) (Orchard Pattern Works) 594 Cottage h at Ludlow
—Edwin E (Dorothy H) mach VNInc h (22) 2295 Main
—Emma L wid David A slswoman 799 Liberty h 133 MassAv
—Eric C (Doris L) asst mgr (404) 1387 Main h at Longmeadow
—Erick L (Ellen J) sheetmetalwkr E Hartford Conn h 115 Wilbraham rd
—Florence Mrs h 116 Central
—Francis W (Elizabeth M) metallurgist P&WADiv h 428 Gifford
—Frederich N (Grace B) guard Titeflex Inc h 29 Monticello av
—G Walter (Mabelle C) acct emp (130) 36 Court h at Longmeadow
—Gilbert (Mary) pres Hampden County Music Club 592 Dwight h 51 Wellington
—Gustaf A h 202 High
—Gustav A (Emma L) h 73 Ingersoll Grove
—Harold A (Hilda A) asst treas Valley Bank & Trust Company 1351 Main h at Longmeadow
—Hilda A accounting examiner 1295 State h at Longmeadow
—Huda h 24 Hiawatha
—Hulda L wid Carl J h 119 Marsden
—John H (Marie) claims mgr (626) 95 State h 125 Robert Dyer cir
—John G (Agnes M) h 58 Penrose
—Leon H (Rose W) h 1707 Parker
—Lillian R tchr art Longmeadow r 1707 Parker
—Mabelle C clk (326) 36 Court h at Longmeadow
—Marilyn P Mrs priv sec MMLInsCo r (1B) 84 Manor rd
—Marilyn R tchr 31 Kensington av h at Longmeadow
—Marion M steno P&WADiv r 202 High
—Mary E wid Edward C payroll clk USA h 140 Euclid av
—Oscar H (Viola F) mach VNCo h 171 Jasper
—Robert C (Margaret M) in USNavy h 55 Layzon Brothers rd 10

ERICKSON
—Ronald H (Marilyn P) clk MMLInsCo h (1B) 84 Manor rd
Ericson Barbara nurse Wesson Maternity Hosp r (6) 50 Walnut
—Dorothy D Mrs credit mgr 29 Logan r 47 Howes
—Edward J (Jeanette) driver 87 Albany h at E Longmeadow
—Gerald H (Dorothy D) trk driver 29 Logan h 47 Howes
—Harry E (Elizabeth K) yardmaster B&M h 13 Castle
—Herbert clk Spfd Newspapers r 10 Leitch
—Irene L clk 85 Chestnut h at E Longmeadow
—Oscar A (Ann M) h 36 Norman
—Oswald O (Helen J) h 55 Ambrose
—Rodney L (Lela R) v pres-treas American Saw & Mfg Co 67 Boylston h at Longmeadow
—Thyra P wid Herman clk 48 Berkshire av h 10 Leitch
—Victor H (Gunhild) pres Johnson deVon Inc 749 Liberty h at Worcester
Eriksson Gertrude L clk TelCo h 2366 Wilbraham rd
Erinakis Harry J (Katherine) h 889 Worthington
Erlich Sidney (Marlia) draftsman Holyoke h 93 Maryland
Erlin Jennie wid Harry seamstress Chicopee h 1391 Dwight
Erlman John A (Pauline T) personnel dir Mercy Hosp h 78 Manor rd
Erndt Joseph in USArmy r 522 Chestnut
Ernie's Esso Service Station Ernest J Marino mgr 495 State
Ernst Arthur (Lily) h 11 Grenada ter
—Edward A (Anna) dresser tender Holyoke h 47 Ruskin
—Lily Mrs tchr music 11 Grenada ter h do
—Robert G (Elizabeth C) physician (223) 130 Maple h 102 Magnolia ter
—William (Ruth A) color matcher MCCo h 88 Jerilis dr
Ernsting Carl H asst dist eng 35 State h at E Longmeadow
Eross Ralph (Bessie) (The California) 1653 Main h 11 Brookline av
Erring Charles (Bertha) r 150 Pearl
Ersing Erhart (Luise) sheetmetalwkr PMachCo h 112 Cherrelyn
—Hans E sheetmetalwkr PMachCo r 112 Cherrelyn
—Paul G carp r 112 Cherrelyn
Erskin Lloyd rem to CFalls
Ertel Eugene R Jr (Barbara C) (Home City Weatherstrip & Screen Co) 267 Allen h 18 Overhill dr
—Leroy M (Florence H) window installer 31 Sanford h 39 Kenyon
—William G Jr (Louise L) (Home City Weatherstrip & Screen Co) 267 Allen h 82 College
Ervin Charlotte V Mrs rem to LaJolla Calif
—Lewis (Hattie) emp 95 Maple r do
—Ralph D (Irene E) in USAirForce h 11 Myrtle
—Reddy r 36 Willow
Erwin Charles R (Antoinette T) chemical opr 644 Monsanto av 10 h 21 Draper
—Lewis B (Barbara S) emp sls dept 21 Cypress h at E Longmeadow
Esco Bias Binding Mfg Co (Joseph E and Eldridge Souvigney) plastic fabricators rear 19 Wilton
Eshe Kurt H eng Thompsonville Conn r 3290 Main
Eskew Roland F (Rena P) in USAirForce h 118 Cheyenen rd
Espe George E (Effie) application eng E Longmeadow h 22 Eldert
—John M (Gunda D) h 1141 Carew
Esposito Frank (Colombina) h 198 Tyler
—Pasquale (Rose) h 196 Corona
Espy Frances A Mrs r (2A) 304 Union
Esquire Cleaners (William J Harper) 913 State
—Inc The Robert Petluck pres John Kaplan v pres-treas men's clothing 1205 Main
Esser Margaretha wid John died Dec 30 1957 age 88
Essex Auditing Co (John F Sweeney) accts (331) 31 Elm
—Cafe Inc Gregory K Borozna mgr 851 Dwight
—The apts 64 Essex

Esso Fuel Oils and Esso Oil Burners
Springfield Oil & Coal Co and Springfield Coal Co dealers 60 Hannon—See bottom edge
—Standard Oil Company Ivan G Hackney plant mgr 15 Page blvd
Estabrook Harold (Gertrude G) rem to Holyoke
—Raymond H (Mary L) training supv WSpfd h 90 Woodcrest rd
—Thelma I asst 220 State r 90 Woodcrest rd

ESTABROOK & CO
Representatives Donald B Flood and William W Watts investment securities Third National Bank Bdg (701-703) 1387 Main—See p 71
Estee Frank A died Jan 31 1958 age 90
Estelle's (John S Alphas) conf 752 Sumner av
Estep Earl B (Evelyn M) in USAirForce h 366 Union
—Evelyn M Mrs med sec 151 Maple r 366 Union
Esteves Mary B Mrs credit mgr 282 Worthington h at Ludlow
Estrada George A (Genevieve C) rem to Denver Colo
Etchells Bertha S clk (3d fl) 95 State h at Suffield Conn
Ethel The apts 70 Patton
Ethelbert Music Associates Albert A Warner pres publishers 136 Marsden
Ethier Alfred emp city r 385 Water 10
—Alice B Mrs h 826 Liberty
—Anna S wid Henry J asst to mgr 513 Sumner av r 315 Tiffany
—Armand W (Ernestine E) mach opr AmBCorp h 71 Ogden 10
—Arthur M (Dorothy M) emp DMCo h 104 Spring
—Betty J clk MMLInsCo r 97 Hood
—Cecelia L r 385 Water 10
—Dorothy wid Joseph h 97 Hood
—Douglas A (Lorraine F) h 17 Kenwood ter
—Edgar J (Etta D) supv CBCo h 52 Embassy rd
—Edward C (Josephine J) trk driver 139 Lyman h 75 Orchard
—Elmer B (Pearl H) buffer CFalls h 36 Bancroft
—Ernestine E Mrs emp 1616 Berkshire av r 71 Ogden 10
—Etta D Mrs clk ASCo r 52 Embassy rd
—Harold W (Gladys) acct WMassElecCo h 131 Bristol
—Henry J died Jan 29 1958 age 67
—John P (Jean M) h rear 223 Taylor
—Joseph O (Lillian L) h 75 Bradford
—Joseph O Jr (Marie R) slsman Holyoke h 73 Layzon Brothers rd 10
—Lea wid Domnia h 385 Water 10
—Leo M (Albertine) pres-treas Northeast Tool & Engineering Co 797 Page blvd h at E Longmeadow
—Napoleon J r 52 Embassy rd
—Norman J (Florence T) in USAirForce h 48 Clydesdale la
—Rene A (Urgeline Y) bartender 2872 Main h 1647 Carew
—Rene E (Mary) h 146 Kensington av
Etienne Mildred bkkpr 139 Lyman h (8) 84 Byers
Etkin Abraham clk SPO r 1563 Dwight
—Jacob (Ida) trucker 1563 Dwight h 124 Congress
—Lena wid Harry h 1563 Dwight
—Lloyd r 1563 Dwight
Etkins Sidney (Marcia) janitor SPO h 1563 Dwight
Etmund Raymond E (Dorothy A) in USAirForce h 450 Island Pond rd
Etna Chambers (Sharferry Realty Corp) furn rms 1871-1881 Main
Etter James A (Helen E) in USAirForce r 11 Old Point
Eule Lewis emp 2575 Main r 485 Dickinson
Eunice Minnie emp SHosp r 31 Auburn
Eustathion Harry (Alice) warehouseman 385 Liberty h 191 W Allen Ridge rd
Eva Elthea C wid Charles F r (6) 126 Malden
Evada The apts 46 Locust
Evangelical Covenant Church 915 Plumtree rd
Evangelista Carlos (Regina B) peddler h 50 Milton 10
—Costantino (Elvira M) mach opr CVMfgCo h 95 Governor
—Leonard E (Rose D) shipper 117 Carew h 73 Cherry
—Rosalie M nurse SHosp r 73 Cherry
—Rose D Mrs clk 621 Worthington r 73 Cherry
Evangelisti Joseph (Mary) emp 1803 Columbus av h 1167 do
Evans Alexander R (Shirley L) chief of staff Mass SPCA 53 Bliss r 119 Farnsworth
—Alice O Mrs housewkr r 129 Orleans
—Allen D (Margaret E) chemist MCCo h 6 Embury
—Arnold S (Auto Centre) 67 Locust h at W Springfield
—Arthur E (Kathleen B) sls eng 160 Tapley h at W Springfield
—Brook S student r 32 MassAv
—Charles H (Helen H) janitor SGLCo h 190 Barre
—Court apts 22-24 Winthrop
—Donald B (Marjorie A) student h (3A) 96 Longhill
—Edgemont acct Westinghouse r 122 Chestnut
—Edward E (Hedy J) asst v pres-asst sec Springfield Bank for Co-operatives 310 State h at W Springfield
—Edward J (Martha M) foreman HC&PCo h 109 Prentice
—Emma M wid Leon C h 85 Oswego
—Ernest D Jr (Mary T) foreman 38 Walter h at Chicopee
—Ethel F cafeteriawkr MMLInsCo r 89 Catherine
—Frank W emp NHRR r 1757 Main
—George E (Barbara H) h 33 Eloise
—George J acct emp (600) 293 Bridge r 754 Chestnut
—George O (Lora M) area eng 310 State h 125 E Allen Ridge rd
—George T (Sophie) insp E Longmeadow h 78 Homestead av 10
—Harlon P rem to Atlanta Ga
—Harriet M housekpr r 109 Pineywoods av

Phone DEVENS REALTY CO. 31 ELM STREET TEL. RE 9-1513
FOR A HOME OR MORTGAGE LOAN
Member MLS

94
STATE ST.
(Court Sq. Bldg.)

REALTY SALES & SERVICE CO.
HAROLD D. KAPLAN ABRAHAM GRUNDT
SALES — LEASING — MANAGEMENT — INSURANCE

TEL. RE
3-0509

EVANS
—Harry W (Patricia A) night city editor Spfd h 60 Melville
—Helen Mrs emp 1435 Main r 190 Barre
—Herbert G (Obedia M) in USAirForce h 403 Monsanto av IO
—Irene R Mrs civil service commissioner h 648 Carew
—Isaiah mach S&WInc h 61 Essex
—James J in USAirForce r 14 Bayside
—James L (Irene S) service rep Danville Ill h 77 Champlain av IO
—Jocelyn hairdresser 313 Bridge r 22 Sheldon
—John (Leonie) chipper CVMfgCo h 79 10th
—John (Sally B) tirewkr USRCo h 2671 Columbus av
—John A (Margaret M) purchasing agt MBCo h 100 Wilber
—John A Jr (Anna E) coreman AmBCorp h 40 Ogden IO
—John J (Betty J) (Elm Radio & Television Service) 616 Carew h 66 Layzon Brothers rd IO
—Joseph junkwkr r 43 John
—Kathleen wid John h 21 Forest
—Margaret Mrs r 60 High
—Marie C wid William L h (7) 17 Congress
—Marion G executive dir YWCA 26 Howard h at Southampton
—Mary A office sec (414) 436 Dwight h at Westfield
—Mary A Mrs h (19) 12 Mattoon
—Mary J Mrs r 54 Armory
—Maud E wid Harry A h 95 Dawes
—Nina housekpr r rear 25 Sumner av
—Orion E (Virginia D) ins agt (3d fl) 44 Vernon h at W Springfield
—Patrick G emp Mercy Hosp r 336 Chestnut
—Rachel A clk 1295 State h at Belchertown
—Richard C (Marjorie R) marketing dir 812 Monsanto av IO h at Longmeadow
—Richard F (Patricia R) industrial eng Westinghouse h 358 Page blvd
—Robert (Jean) h 77 Pasco rd IO
—Robert C (Shirley R) carp emp 33 Eloise h 771 Belmont av
—Seymour busboy 28 Hillman r 76 Liberty
—Shirley R Mrs steno 296 Main r 771 Belmont av
—Stanley P (Marcia I) rem to Pittsfield
—Thomas D (Catherine C) supv 306 Taylor h 16 Massasoit pl
—Thomas F (Mary A) prod supv MCCo h 69 Sherwood rd
—Thomas J (Mary M) policeman SPD h 715 Newbury
—William G (Elsie L) caretaker 471 Chestnut h rear do
—William J clk Washington DC r 100 Wilber
—William T (Carol A) dentist (501-502) 1562 Main h 89A Longhill
Evanson Henry (Rose R) asst mgr 85 Oakland h at Belchertown
Eveleth N Saxton (Margaret A) comptroller-sec Valley Bank & Trust Company 1351 Main h at Longmeadow
Evelyn's Gift Shop (Mrs Alice E Gregory) 722 Sumner av
Evens George r 43 John
Everard Gordon D (Joan B) mach opr HSDiv h 35 Rapalus IO
Everest Rosemonde D Mrs accounting clk 88 Birnie av h at E Longmeadow
Everett Agnes E Mrs clk SF&MInsCo r 8 Rodney Smith Jr cir IO
—Arthur R (Roberta L) assembler HSDiv h 46 Jerilis dr
—Bernice B h 1 Sheridan la
—Charles F constrwkr h 72 Essex
—Emma F clk Westinghouse h 64 Jenness
—Gertrude E r 42 Ridgewood pl
—Herbert A (Catherine) clk 436 Dwight h at Wilbraham
—Osborne T (Mildred E) dept supv 295 Worthington h at Hampden
—Robert W (Jacqueline T) constrwkr 186 Stafford h 82 Linden
—The apts 76 Bay
—Willard E (Agnes E) tchr public schools h 8 Rodney Smith Jr cir IO
Everidge Walter H (Nancy M) staff purchasing agt Westinghouse h 5 Park la
Everitt Edward died Nov 12 1957 age 73
Eversole Donald N (Louise O) rem to Florida
Everton A Richard (Nancy E) insp P&WADiv h 34 Clark
—Gertrude Mrs r 104 Sunapee
—Willard E (Laura A) foreman PM&GCo h (3) 17 Noble
Eves Joseph R (Essie D) eng USA h 38 Clarendon
Evleth William E (May L) mach S&WInc h 76 Wellington
Ewell Claire C Mrs office sec 50 Sumner av h at Agawam
—Clarence D (Violet A) capt of guards USA h 131 Florida
—Violet A Mrs shipper 333 Belmont av r 131 Florida
Ewen Byron P mach opr Westfield h 37 Alfred
Ewig Charles H h (3) 31 Maple
—Harold H (Rose E) clk RyEx h 97 Phillips av
—JoAnn S tchr 190 Surrey rd r 9 Elsie
—Otto V (Lillian S) buyer 1414 Main h 9 Elsie
—Rita Mrs bkkpr 126 Island Pond rd h at Wilbraham
Ewing Cecelia M wid George W h 3164 Main
—Charles J r 3164 Main
—Edward emp GBInc r 29 Sherman
—Ethel M wid John r 1869 Roosevelt av
—James C (Rose) firefighter SFD h 21 Jenks
—Robert G (Virginia) addressograph branch mgr 113 Chestnut h at Longmeadow
—Roy J (Eleanor M) bus driver StRy h rear 62 Patton
—William (Loretta E) (William Ewing Plumbing & Heating) 3218 Main h at W Springfield
—William Plumbing & Heating (William Ewing) 3218 Main
Execuphone Systems Inc business machs (230) 172 Chestnut
Exedis Michael D druggist 188 Eastern av h 51 Stratford ter
Exeter Bdg 172 Chestnut and 360 Worthington
Exley Russell G (Jane) scout executive Hampden Council Boy Scouts of America 134 Chestnut h at Longmeadow
Exner Elizabeth M wid Erwin G clk 1414 Main h 8 Ventura
—Frank W r 8 Ventura
Eyre Lewis R (Helen M) in USAirForce h 40 Morgan
Ezekial George Inc Mrs Jeanette Brown pres Mrs Frances A O'Donnell clk Leonard M Brown treas ins (1037) 95 State
Ezold Robert E (Helen) (Pizzitola Music Studios) (2d fl) 70 Worthington h at Holyoke
Ezrin Myer (Madeline) chemist MCCo h 401 Commonwealth av

F & F TOOL CO INC
Henry K Franck pres Verner E Franck treas tool mfrs experimental machine work jig boring precision machines castings plastic molds 418 North Ludlow tel JU 3-2867
F & L Service Station Inc Francis L Ferris pres gasoline 789 Main
Faatz George J (Juliette B) eng emp 273 State h 22 Lakeside
Fabbri Alfred J (Domenica A) baker Highland Hotel h 23 Wolcott
—Alfred J Jr painter WSpfd r 23 Wolcott
—Balic J (Gloria A) guard Hampden County Jail h 64 Whiting
—Beverley A married Nicholas Capparelli rem to NY
—Caesar J (Benedicta A) timestudyman PPCo h 100 Abbe av
—Eleanor R steno 35 State h at W Springfield
—Germo A (Margaret A) bricklayer 1387 Main h 64 Whiting
—Ida wid Setimio mach opr 395 Dwight h 46 Wait
Faber David (Tonia) baker emp 28 Hillman h 118 Fountain
—Edward teller Third Nat Bank & Trust Co 1391 Main h at Chicopee
—Herbert P clk of corp Springfield Gas Light Co 35 State and 89 Broad Boston Mass h at Framingham
—Reeves Inc Mrs Lillian R Holmes pres Rose Gordonstein treas millinery 1435 Main
—Tonia Mrs stitcher 84 Williams r 118 Fountain
Fabian Alice A priv sec A&PCo h (23) 108 Byers
—Helen E clk AmBCorp h 5 Grace
Fabion Stella Mrs (Beaumont Beauty Shop) 391 Belmont av h at Thorndike
Fabregas Dolores Mrs stock clk 365 State h at Ludlow
Fabri Florence A Mrs seamstress 33 Morris h (12) 24 Winthrop
Fabrics First (Olga A Guidette and Marion L Meade) 878 Sumner av
Fabrizio Evelyn H nurse emp 1400 State h (11) 76 Byers
Fabrocini Guglielmo (Filomena) h 590 Armory
—Joseph A (Jean L) molder HB&ACo h 86 Mooreland
Fabrowski Tadeuz (Marianna) emp CVMfgCo h 577 Main IO
Fabry Charles E (Beatrice F) h 234 Redlands
—Edmund J (Doris A) toolmkr emp 572 St James av h 77 Notre Dame
Fabyan George C (Mary S) clk Valley Bank & Trust Co 1351 Main h at Longmeadow
—Margaret C cook 143 State h (2) 85 Sumner av

FABYAN
—Margaret F IBM clk 365 State h at Longmeadow
Facchini Albert D (Alice B) mech 731 Liberty h 316 Page blvd
—Alice B Mrs clk 1665 Main r 316 Page blvd
—Gloria A clk WSpfd r 80 Alvin
—Primo (Mary A) assembler Westinghouse h 80 Alvin
—Richard A r 80 Alvin
Facen James (Hattie V) mach opr MDFCo h 210 Pendleton av
—James C (Hattie) h 93 Melrose
Facey Albert J (Josephine) (Albert J Facey Jewelers) 539 Sumner av h at Longmeadow
—Albert J Jewelers (Albert J Facey) 539 Sumner av
—Josephine clk 1295 State h at Longmeadow
Fachini Raymond (Flora O) dept mgr 808 Columbus av r inq do
Facos Chris chef 2805 Main h 29 Bartlett
—James F (Cleo) writer r 29 Bartlett
Factory Mutual Liability Insurance Co of America Edward C Lithwin mgr branch office (501) 95 State
Fadden Eleanor K Mrs h 270 Redlands
—Richard mach opr HSDiv r 198 St James av
Fafara Walter S (Jennie K) maintman B&M h 7 Holland
Fafard Alice A draftsman Hartford Conn r 138 Main IO
—Conrad J (Annette M) hay straw and peat moss 474 Columbus av h at Longmeadow
—Herve H (Therese A) acct Longmeadow h 84 Wilmont
—Michel J h 138 Main IO
—William H (Claire) shipper CVMfgCo h 339 Worcester IO
Fagan Albert A (Virginia M) (Fagan's Paint Centre) 842A State h 80 Magnolia ter
—Ethel O Mrs financial sec 37 Chestnut h 1565 Plumtree rd
—Frederick W (Ethel O) dir NY h 1565 Plumtree rd
—Paul (Lena) window trimmer 1411 Main h at Longmeadow
—Richard D (Anita M) acct emp 855 State furn rms 46 Bradford and 27 Salem h do
—Samuel h (1) 64A Osgood
Fagan's Paint Centre (Albert A Fagan) 842A State
Fagerquist Alvin F h 6 Salem
—Kenneth R counterman 182 Worthington r 6 Salem
Fagin Jacob clk Washington DC r 21 Mayo
—Samuel (Rhoda) (National Food Packers) 2283 Main h 47 Sylvan
—Solomon (Katie) prod mgr 891 State h 50 Burnside ter
Fagioli Carlo S (Angela) h (1) 114 Byers
Fagnand Margaret M dental asst (423) 20 Maple h at Thompsonville Conn
Fagone Joseph P (Alfreda M) h 13 Lionel Benoit rd
Fahey James F (Margaret M) policeman SPD h 83 Wilton
—Jean A r 105 Wilber
—John S (Eileen V) slsman 120 Oakland r 588 Newbury
—Joseph P (Elsie L) policeman SPD h 77 Rosewell av
—Louise R Mrs collection mgr 1414 Main r 12 Hawthorne
—Norna C wid Thomas r 5 Weaver rd
—Patrick J (Anna T) policeman SPD h 105 Wilber
—Thomas (Katherine) h 162 Eastern av
—Thomas L (Mary A) prod control specialist USA h at W Springfield
Fahlbusch Otto (Florence T) survey and estimate eng 295 Worthington h at Penacook NH
Fahs John L Jr (Martha J) chief prod eng officer USA h 7 Armory sq
Fahy Clio J (Catherine R) mgr 5 Libcar h 141 Drexel
—Joseph (Kathleen C) mach opr P&WADiv h 82 Plainfield
Faila Elaine R waitress Wilbraham h (11) 72 Patton
Faille Charles E (Lillian M) carp h 41 Fenwick
Fails Clifford S (Frances) student h 65 Layzon Brothers rd IO
Faiman Hyman S (Rose) h (4) 13 Jenks
Fairbanks Alfred V actuary Monarch Life Lns Co h 311 Gillette av
—Archie I (Marion E) (Fairbanks Auto School) 20 Dwight h at Ludlow

FAIRBANKS AUTO SCHOOL
(Archie I Fairbanks) est 1909 dual control cars oldest school in New England Mr A I Fairbanks chief instructor licensed by the Registrar of Motor Vehicles 20 Dwight tel RE 3-0458
—Charles E (Ruth L) carp h 110 DeWitt
—Christine R Mrs h (10) 12 Mattoon
—Donald R (T Joyce) lab tech CVMfgCo h 12 Redlands
—Elizabeth wid Bertus F h (1) 124 Byers

Old Storrowton Tavern
Storrowton Village, West Springfield
OPEN YEAR 'ROUND
OLD FASHIONED FOOD, DRINK and LODGING
DIAL RE 2-4188

—Evelyn Mrs bkkpr 1160 Bay h 55 Loretta
—Floyd W (Vera A) mach opr HSDiv h 21 Gardner pl
—Frances A copy writer ASCo h (7) 116 Byers
—Lloyd D (Gladys E) maintwkr 21 Clinton h 121 Middlesex
—Marilyn C wid Francis E nurse (2) 931 Worthington h do
—Maude Mrs r 1400 State
—Owen A in USNavy r 110 DeWitt
—Patricia A Mrs nurse SHosp r 123 Croyden ter
—Richard C (Patricia A) emp SWCo h 123 Croyden ter
—Roland O trk driver WSpfd r 12 James
—Ruth L Mrs h 24 Columbia ter
Fairchild Joseph S (Alberta C) senior v pres United States Envelope Co 21 Cypress h at Longmeadow
—Richard C (Christine N) rem to New Hampshire
—Thomas I (Nettie) trk driver 93 Broad h 100 Oak
Fairlee James (Josephine) h 148 King
Fairley Bertha Mrs clk 268 Eastern av r 197 Davis
—James (Bertha) h 197 Davis
—Martin student r 1209 S Branch pky
—Wilbur D (Ruth B) slsman 983 Page blvd h 1209 S Branch pky
Fairman Angie r 21 Oak Grove av
—Cecilia B Mrs nurse SpfdHosp r 151 Allen
—Warren H (Cecilia B) clk Palmer h 151 Allen
Fairview The apts 92 Woodside ter
Faita Anthony L (Mary G) flower grower emp 548 Page blvd h 558 do
—Mary G Mrs mgr 548 Page blvd h 558 do
Faith Baptist Church 76 Oak
—Congregational Church 52-60 Sumner av
Faits Nicholas P (Mary A) installer 295 Worthington h at WSpfd
Falardeau Grace M wid Edward J h 288 Centre IO
—Robert C (Helen M) timekpr HSDiv h 41 Connolly IO
Falbo Albert (Mona M) in USArmy h 5 Forest Park av
—Anthony J (Adele A) sls rep Keene NY h 112 Valley rd
—Brigie wid Blase r 31 Milford
—Dennis letter carrier SPO r 5 Forest Park av
Falby David W (Mary F) purchasing agt HSDiv r 134 Cunningham
—Mary F Mrs med sec 14 Maple r 134 Cunningham
Falcon Martin (Carmen) foundrywkr Westfield h (14) 2147 Main
Falcone Angelo (Corrine) janitor MCCo h 65 Healey IO
—Anthony J (Angelina G) printer Republican Publishing Co h 120 Kensington av
—Claire M tchr S Hadley Falls r 147 Whittum av
—Concetta C typist SF&MInsCo r 28 Chase av
—Frank A clk 991 Main h 614 Washington
—Frank M trk driver WSpfd r 29 Palmer av
—Gertrude A wid Joseph R h 78 Adams
—Gloria M Mrs nurse 17 Eloise r do
—Helen M wid Vincent h 38 Chase av
—Isabelle M wid James A h 614 Worthington
—James (Gloria M) eng USA h 17 Eloise
—James J student r 147 Whittum av
—Joseph A (Marie R) plumber 120 Kensington av h do
—Joseph R Jr constrwkr r 78 Adams
—Joseph W (Roberta D) printer emp 32 Cypress h at Chicopee Falls
—Josephine wid Pasquale h 303 Eastern av
—Michael (Alvira) h 21 Union
—Michael (Rose A) h 29 Palmer av
—Pasquale (Agnes P) (Professional Shoe Repair) 79 Stockbridge h (3) 11 Marble
—Rocco J (Clara M) (Rocky's Hardware) 991 Main h 147 Whittum av
—Vincent died Sept 10 1957 age 60
—William J mail sorter PO r 120 Kensington av
Falconer Douglas J (Beatrice M) apprentice patternmkr CVMfgCo h 178 Main IO
—Everett H (Ann J) mach opr CVMfgCo h 115 College
—George G (Sheila M) slsman 120 Oakland h 14 Eldridge
—Grady U (Vernnell) in USAirForce h 104 Buckingham
—Jean A wid James r 178 Main IO
—Jean M Mrs cafeteriawkr 1295 State h at Ludlow
—Robert C laborer emp 35 State h at Ludlow
—Thomas F (Betty) sls eng 87 Albany h at E Longmeadow
Falconi Alvira Mrs r 26 Ridgewood ter
Fales Arthur M (Belle C) h (14) 336 Central
—Doris R Mrs (Dor-Ada Beauty Salon) (312) 1383 Main r 41 Orchard
—Elizabeth T Mrs furn rms (11) 84 Spring r do
—John M (Helene K) coml artist 68 Lakeside h do
—Kathleen G Mrs clk WSpfd r 134 Wellington
—Stanley H (Doris R) installer 292 Worthington and Lem & Stanley's Outlet) 1156 Dwight h 41 Orchard
—Stanley L (Elizabeth T) h (11) 84 Spring
—Warren B (Kathleen G) policeman SPD h 134 Wellington
—Warren B Jr (Barbara A) slsman GBCo h 203 Allen
Falk Eva wid Samuel D r 65 Harkness av
—Morris (Nellie) slsman 21 Copeland h do
—Myer asst treas The Springfield Five Cents Savings Bank 1319 Main h 65 Harkness av
—Nils E (Edith J grinder HSDiv h 502 Wilbraham rd
Falkenberg Eino E (Joan) technical asst (612) 145 State h at Longmeadow
Falkey Elizabeth M wid Frederick J h (3) 18 Mattoon
Falkiewicz Jadwiza wid Walter r 42 Hampden IO
Falkinburg Harry L (Leone) h 366 Page blvd
Falkowski Michael J mech 780 Worthington h at Hazardville Conn
Fallar Edward W (Marion A) supv Thompsonville Conn h 172 Whittum av
Faller Albert E (Sally B) elec h 735 Bradley rd
—Ann student r 735 Bradley rd
—Sally B Mrs placement sec AmIntCol r 735 Bradley rd
Falleti Jimmy V (Irene J) (Jimmie's Barber Shop) 257 Bay h at W Springfield
Fallis John D r 1797 Main
—Edward J (Mary J) elec emp 440 Worthington h 89 Parkside
—James F (Eleanor M) clk RyEx h 14 Parkin
—James J clk 1295 State h at Holyoke
—John R (Geraldine L) sls eng 812 Monsanto av IO h at E Longmeadow
—Leo E (lizabeth) clk PTS h 28 William Sands Jr rd
—Lillian C nurse Mercy Hosp r 87 Parkside
—Louise wid James r 1400 State
—Margaret K wid Malachi J h 87 Parkside
—Mary E clk 1295 State h at Holyoke
—Mary M married John Shean rem to W Springfield
—Patricia E clk 85 Chestnut h at Holyoke
Faloretti Albert B emp city r 99 Marble
—Florence J wid Felix h 99 Marble
Falt Alonzo P h 453 Sumner av
—Alonzo P Mrs (Nettie) died Mar 30 1957 age 80
—Donald R (Claire B) trk mgr 500 Columbus av h 10 Barnard ct IO
—Leonard G (Isabel R) slsman h 117 Marlborough
—Muriel S Mrs clk MMLInsCo r 39 Yale
—Theodore R (Muriel S) gage insp E Hartford Conn h 39 Yale
Falvey Agnes M hostess Sheraton Kimball Hotel r 208 Pearl
—Anna G wid Jeremiah r 749 Page blvd
—Barbara A clk TelCo r 61 Maryland
—Charles E insp Windsor Locks r 61 Maryland
—Elizabeth F emp SHosp r do
—Helen r 1400 State
—Irene T Mrs gift wrapper 1477 Main h at Chicopee
—James J (Ellen) rem to Adams
—John W (Mary E) yardmaster NHRR h 61 Maryland
—John W (Miriam A) gen yardmaster NHRR h 156 Regal
—Joseph A Jr (Mary E) mach G&BMfgCo h 127 St James av
—Julia T assembler Westinghouse h 748 Page blvd
—Kathryn J rem to Rochester NY
—Leo acct emp 609 Main h at E Longmeadow
—Margaret M typist SOD h 41 Hall
—Marie A clk 310 State r 208 Pearl
—Marjorie cleaner 1853 Main h (11) 178 Carew
—Mary E clk Institution for Savings r 61 Maryland
—Robert J clk NHRR h 208 Pearl
Falvo August h 172 Bay
—Charles J r 172 Bay
—Daniel D asst foreman BInc r 172 Bay
—Ernest J parts clk 109 Dwight r 172 Bay
—Frederick L (Ida R) shoe repr 36½ Oak IO r 69 Meltzer
—Josephine M r 172 Bay
—Raymond J (Mary B) mgr 161 Boston rd h 94 Gilman
—Thomas L emp city r 172 Bay
Falzone Charles F (Elsie M) (Frank & Tito's Beauty Shop) (300) 1490 Main and 1195 Sumner av h 85 Hartwick
—Dominic A (Louise) slsman 6 10th h 92 Northumberland
—Joseph (Pauline) barber 737 Liberty h 9 Warner
—Joseph C (Susan A) prod specialist SOD h 40 Timothy cir
Famigliette Richard student r 115 Wilbraham rd
Family Circle Ice Cream (Frank Godek) rest 40 St James blvd
—Pet Shop (Eileen M Cleavall) 59 Taylor
—Shoe Shop (Allen Berman) 439 White
Fancher Ethel L wid Bertram K slswoman ASCo h 39 Acushnet av
Fandel Walter J treas Buerkel & Co Inc (20) 77 Worthington h at Boston
Fanelli Michael (Helen) rem to Utica NY
Faneuf Arthur G h 42 Malden
—Edward T student r 100 Upland
—Helen F wid Joseph O r 100 Upland
—Rosemarie clk TelCo r 100 Upland
Faniel Abraham (Louise R) h 95 Melrose
—Bessie L r 55 Tyler
—Daniel F (Willie M) h 55 Tyler
—Gladys G Mrs clk MMLInsCo r 76 Bay
—Leon N (Gussie H) clk SPO h 99 Bay
—Leonard 9 (Araminta) clk MMLInsCo h 71 McKnight
—Louis (Willie Mae) painter emp 591 Union h 71 McKnight
—Raymond L (Gladys G) clk MMLInsCo h 76 Bay
—Robert W (Willie B) trk driver Agawam h 80 Quincy
—Susie L wid Abraham h 575 Union
Fannick Frances Mrs clk MMLInsCo r 141 Carver
—Irving (Frances) slsman 2018 Main h 141 Carver
Fanning Edward G linotype opr Republican Publishing Co r 93 Fernwold
—George E (Ruth W) slsman GBCo h 93 Fernwold
—Gerard P compositor 16 Fort r 93 Fernwold
—Helen A clk 47 Federal h at CFalls
—John E (Pearl L) rem to Agawam
—John F (Marguerite L) switchboard opr WMassElecCo h 39 Agnes
—John H (Bertha L) meatcutter 1176 Main r 84 Commonwealth av
—Laura E wid Leon B nurse 197 Ellsworth av h do
—Loretto C bkkpr (4th fl) 29 Worthington h 43 Garland
—Mary J wid Patrick r 43 Garland
—Mary T clk (501) 44 Vernon r 93 Fernwold
—William rem to Agawam
Fanos Anna A wid Andrew J h 57 Narragansett
—Beatrice A nurse's aide SHosp r 57 Narragansett
—James slsman Chicopee r 95 Sumner av
—James A (Lillian) slsman h 57 Narragansett
—Sofoulis P (Fannie J) emp Westinghouse h 87 Arthur
Fanska Robert H (Bernice H) pumpman 73 State h at Westfield
Fantan Bertha Mrs r 1400 State
Fanti Roy (Shirley M) eng E Hartford Conn h 171 Atwater rd
Fantl Joel (Leonora M) chemist MCCo h 86 Randolph
Fantoni Daniel A (Vera H) foreman SETCo h 121 Pineview dr
Faraguti Josephine R wid Frank A married Charles Sortelli
Farant Albertine E wid Emile r 17 Litchfield
—Hubert T (Lillian R) assembler Westinghouse h 103 Federal
—Jeannette L priv sec Westinghouse r 17 Litchfield
Farar Edward J in USAirForce h (6) 32R Bradford
Farashian Michael (Barbara A) rem to Quincy
Farber Advertising Art Service (Lloyd E Farber) (340) 1694 Main
—Christine Mrs h (11) 959 Main
—Harry (Sarah) (Millinery Center) 10 Harrison av h at Holyoke
—Lloyd E (Farber Advertising Art Service) (340) 1694 Main r 572 Dickinson
—Morris D (Celia) collector 61 Ferry h 1296 Bay
Fardy Joseph loader AmBCorp r 76 Liberty
—Margaret R dist dir 62 Harrison av r 24 Sumner av
—Mildred P wid Thomas h 24 Sumner av
Farella Felix L (Gloria C) brushmkr Easthampton h 204 Drexel
—Gloria C Mrs cafeteriawkr 1170 Carew r 204 Drexel
Faricelli Marilyn E clk (3d fl) 95 State h at W Springfield
Farina Albert P (Rita L) letter carrier SPO h 523 Boston rd
—Alfred A (Caroline R) welder Westinghouse h 42 Acushnet av
—Alfred A Jr in USArmy r 42 Acushnet av
—Anthony A in USNavy h 27 Kenyon
—Katherine wid Frank died Nov 29 1957 age 70
—Maria C wid John B r 55 Ashley
—Michael T (Margaret T) carp h 41 Prouty
—Rita L Mrs tel opr TelCo r 523 Boston rd
Farioli Raymond F (Helen M) foreman (6th fl) 238 Dwight h 151 Carroll
—Roland P (Leonora E) ink mixer (6th fl) 238 Dwight h at E Longmeadow
Farkas Genevieve Mrs r 1122 State
Farland Adelard (Clara) h 35 Spring
—Albert G (Velma E) condr B&M h 43 Hastings
—Edward L (Doris M) bus opr StRy h 33 Lumae
—Eugene L (Helen K) h 864 Armory
—George A r 43 Hastings
—James O (Mayvis P) mech WSpfd h 68 Fallston
Farley James (Eleanor R) emp HSDiv h 220 Cass
—John E (Catherine A) eng NYCRR h 104 Santa Barbara
—John F r 40 Avon pl
—John J unloader 152 Lyman r 43 Santa Barbara
—John J r 104 Santa Barbara
—Mabel A Mrs h 43 Santa Barbara
—Richard T trk driver WSpfd r 43 Santa Barbara
—William r 1827 Main
—William C (Luella N) trk driver 1330 Main h 4 Howard pl

FARM CREDIT BANKS OF SPRINGFIELD

Myron C Peabody pres see Federal Land Bank Federal Intermediate Credit Bank Springfield Bank for Co-operatives 310 State—See p 66

Farman Dorothy C proofreader 16 Fort h at Chicopee Falls
Farmer Alice M wid William F h 15 Myrtle
—Brown Inc Raymond T Brown pres canners 435 Dwight
—Fanny Candy Shops Inc Mrs Eva Angervo mgr 1573 Main
—Gertrude M Mrs r 898 Chestnut
—Joseph G (Mary F) acct MCCo h 52 Ronald dr
—Joseph M (Rhea S) pressman WSpfd h 14 Superior av IO
—M Alice clk TelCo 295 Worthington h 2937 Main

HAMPDEN SAVINGS BANK
INC. 1852 **19 HARRISON AVENUE**
Individual Accounts $1.00 to $7,500
Joint Accounts $1.00 to $15,000
Interest begins first of each month payable last business day of Apr. and Oct.

—Mary E wid Edwin D h 186 Belmont av
—Shirley E Mrs steno WMassElecCo r 294 Dwight st ext
—William (Mary) r 131 Florida
—William J (Shirley E) film printer Agawam h 294 Dwight st ext
Farm-to-U Poultry Shop (Morgan D Stedman) 511 Belmont av
Farnham Frank T (Nellie S) repairman 12 Park h 36 Oswego
—Gladys C office clk 365 State h at Wilbraham
—Harold F (Marjorie J) tel constr supt 295 Worthington h at Wilbraham
—Lyle E (Muriel M) grinder HSDiv h 58 Arliss
—Orland A (Gladys G) administrative officer USA h at Wilbraham

Farnsworth Coal & Oil Co Inc
Norman Darack pres-treas coal Connecticut Coke fuel oil Mobilheat metered delivery Silent Glow Oil Burners sales and service distributors Silent Glow Air Seel Oil Burners 884 Union West Spfd tel RE 6-6377—See p 1040

—Ernest N (Norma I) clk 2108 Columbus av h at Ludlow
—Harrison J (Phyllis) serviceman 369 Belmont av h at Southwick
—Shirley L tel opr 295 Worthington h at Southwick
Farquahar Christina S clk 365 State h at Chicopee Falls
Farr Charles M (M Louise) janitor 5 Alfred h (4) do
—Edith emp 70 Chestnut r 45 Mattoon
—Herbert H (Muriel B) accounting mgr 85 Chestnut h at E Longmeadow
—Lindsey H (Margaret A) mach MDFCo h 54 Rochelle
—Robert A tchr 426 Armory h at Holyoke
—Robert W (Edith B) eng emp 295 Worthington h at W Springfield
—Ruby B wid Irvin H h 315 Chestnut
—Rutherford (Edna M) fireman B&A h (2) 36 John
—Wilfred E r 2787 Main
Farrand Beverly M Mrs prin clk (106) 36 Court r 46 Whittier
—Robert T (Beverly M) IBM opr (2d fl) 195 State r 46 Whittier
Farrar Beulah clk 1379 Main r 198 Fort Pleasant av
—Isabel S wid Shirley P h 106 Maynard
—Mid T (Doshia) tire sorter USRCo h 56 Sycamore
—Parke W h 83 Harvard
—Shirley P died Mar 18 1958 age 68
Farrell Alice M Mrs slswoman 1341 Main r 50 Bancroft
—Arthur H (Betsy R) acct USGovt h (1) 11 Edwards
—Barbara W Mrs h (A) 39 Aster
—Christopher W (Mary Anna) bus opr StRy h 147 Bond
—Clara Mrs clk 45 Warwick r 680 Carew
—Edith G Mrs slswoman 1273 Main h at Chicopee
—Edward J (Alice M) letter carrier SPO r 50 Bancroft
—Edward J (Barbara E) lwyr and 1st asst clk of courts 37 Elm h at Longmeadow
—Edward J (Frances R) h (3) 286 Union
—Eugene J in USAirForce r (1) 320 Union
—Frances R Mrs tel opr TelCo r (3) 286 Union
—Frances T wid James A h (1) 320 Union
—Frank P (Leona) in USAirForce h 193 Northampton av
—Frederick W (Alice) traffic clk 74 Park h at E Longmeadow
—Gladys T Mrs sub tchr r 89 Perkins
—Hermeta J slswoman ASCo r 1078 Worthington
—James J r 2787 Main
—James R (Lucille H) clk E Hartford Conn h 50 Bancroft
—Janet A Mrs clk 95 Milton IO r 36 Daniel IO
—Jerome F (Claire H) lwyr (307) 115 State and 54 Lionel Benoit rd h do
—Johanna L Mrs clk MMLInsCo r 129 Powell av
—John A (Gloria J) field auditor MMLInsCo h 29 Claremont
—John C (Natalie H) supv GICDiv h 63 Shady Brook la
—John E (Marlene G) student r 449 Page blvd
—John F (Mary E) policeman SPD h (1) 76 Oswego
—John J barber emp 960 Main r 74 Horace
—John J (Mary Joan D) acct A&PCo h 121 Allen
—John J (Pearl M) setupman USEnvCo h 9 Audubon
—Joseph G slsman Holyoke h 21 Rutland
—Lee J (LaSalle Cafe) 189 Chestnut r 40 Brookline av
—Leo J (Clara) junk slsman h 680 Carew
—Margaret E wid James F h 50 Bancroft
—Marilyn A typist 26 Byers r 116 Littleton
—Mary Anna Mrs clk 1414 Main r 147 Bond
—Mary F married Soloman Bramble
—Mary G cashier WMassElecCo r 534 Armory
—Mary Joan D Mrs tchr 20 Lydia r 121 Allen

—Merrill C (Mildred) mach opr MBCo h 184 William
—Michael F (Sally M) mgr 1454 Main h 89 Embassy rd
—Patrick F (Catherine P) heat treater h rear 31 Linden
—Raymond C controller AmBCorp Main at Chicopee line h 116 Littleton
—Raymond D (Johanna L) bus opr StRy h 129 Powell av
—Richard D (Marion A) dental lab (303) 293 Bridge h at Florence
—Richard J h 534 Armory
—Robert B (Patricia M) prod clk H L Handy Co h 45 Barber
—Robert R (Lillian E) produce mgr Windsor Locks Conn h 40 Stockman
—Ruth emp Mercy Hosp h (572) 2132 Main
—The apts 37 Calhoun
—Walter B (Gladys T) h 89 Perkins
—William F (Helen G) letter carrier SPO h at E Longmeadow
—William J (Catherine F) h 161 Littleton
—William J (Margaret M) mach Titeflex Inc h 27 Anne
—William P (Anna E) emp city h 22 Almira rd
Farrelly David K slsman r 55 Ionia
Farrick Ann A clk 398 Bridge r 290 Liberty
—Frances V student r 290 Liberty
—Helen M Mrs packer 385 Liberty r 290 do
—Helene D married Ernest M Coons
—Stanley T (Helen M) mach Westinghouse h 290 Liberty
Farrington Barbara D Mrs lab tech 289 State h at Agawam
—Ethel W Mrs tchr 493 Parker r (2A) 60 Manor rd
—George W (Isabelle) insp WMassElecCo h 4 Providence
—John emp MCCo h 240 Pendleton av
—Joseph M emp MCCo r 10 Prospect ter
—M Joseph (Mary C) mech foreman 648 State h 10 Prospect ter
—Mary G wid Patrick J h 79 Keith
—Walter W (Alice E) h 11 Providence
—William F (Anna R) claims mgr (3d fl) 130 Maple h 28 Knollwood
—William J (Ethel W) tchr 63 Elliot h (2A) 60 Manor rd
Farris Bertrand (Maxine E) mach opr HSDiv r 68 San Miguel
—Maxine E Mrs clk MMLInsCo r 68 San Miguel
—Thomas J (Mary) in USAirForce h 43 Catharine
Farrow Arnold J (Helena A) mach CVMfgCo h 26 Orange
—Henry E Jr (Anna C) process eng AmBCorp h 47 Chase av
—James H (Frances I) mech SPO h 95 Silas
—James H Jr (Ruth M) foreman SPO h 109 Dimmick
Farry John R (Janet E) printer's helper 140 Wilbraham rd h 53 Agnes
Farwell Lawrence W (Mary J) h 14 Banks pl
—Ralph E (Leona L) meatcutter CFalls h 61 Howes
—William A (Caroline) meatcutter 1176 Main h at W Springfield
Fasano Eustachio (Gilda) mach CFalls h 104 Marble
—Frank surveyor city r 104 Marble
Fash Ruth r 501 Belmont av
Fashion Art School (Mrs Katherine M Feige) (330) 1694 Main
—Beauty Salon (Mrs Frances B Josefiak) (520) 1537 Main
—Shop The (Esther A O'Brien) dresses 978 State
Fasion William M (Virgie) emp USRCo h 48 Catharine
Fason Vergie Mrs housekpr r 30 Oak
Fassel Agnes B wid Henry E h 96 Wilbraham rd
—Marjorie M steno 67 Boylston h 68 Fort Pleasant av
—Rose W Mrs office sec (207-208) 220 Dwight h at W Springfield
Fassell Melvin died June 28 1958 age 62
Fasser Emil J (Sarah R) h 252 Tremont
—Paula clk SF&MInsCo r 266 Tremont
—Pauline M Mrs nurse emp (117) 130 Maple r 266 Tremont
—Walter B (Pauline M) industrial eng USA h 266 Tremont
—Walter B Jr apprentice eng Pittsfield r 266 Tremont
Fassett Herbert B (Maude M) shipping clk Will h 21 Cedar
Fasshauer H Paul (Emma E) toolmkr PMachCo h 67 Johnson
Fatal Anthony (Julia C) tank opr MCCo h 12 Brickett
Fattini Antoinette M supv of provers SGLCo r 25 Wendell pl
—Benjamin A (Rose) clk SGLCo h 25 Wendell pl
—Richard B (Anna) h 120 Florence
—Richard L (Patricia A) clk PMachCo h 14 Belvidere
Fatum Gail game room dir 343 Chestnut h 54 Everett

Fatzinger Carol M billing clk WSpfd r 186 Belvidere
—Henry N (Florence B) registered rep (421) 95 State h 186 Belvidere
—Nancy L married Douglas Schumann rem to Niagara Falls NY
Faubert Oliver E (Vera R) h 962 Worthington
Faucette Vivian M Mrs presser 629 Main h 107 Colton
Faucher Aime M log cutter 15 Westford av r do
—Antoinette M wid Edgar E h (1B) 54 Manor rd
—Reo Ona plumber emp 3069 Main r 2892 do
Faughnan Mary C wid Charles E slswoman 1414 Main r 445 Sunrise ter
Faul Hilda M Mrs clk Farm Credit Banks of Spfd r 30 Powell av
—Lillian M Mrs priv sec (812) 95 State h (8) 49 School
Faulk Olen C (Frances L) slsman 1537 Main r 75 Rochelle
Faulkins Clinton H (Agnes C) stock clk CBCo h 112 Malden
Faulkner Alice W wid Edwin B r 97 Myrtle IO
—Arthur (Mary) h 312 Eastern av
—Arthur Q (Esther P) underwriting sec MMLInsCo h 35 Puritan rd
—Arthur W (Constance B) chef E Longmeadow h 101 Vadnais
—Bessie Mrs r (237) 2142 Main
—Colin B (Hazel F) pres-treas Faulkner's Package Store Inc 1121 State h 208 Westford cir
—Donald E (Ruth) mach opr AmBCorp h 171 Rosewell av
—Dorothy A married Donald R Welch rem to Groton Conn
—Edward H toolmkr Pittsfield r 100 Oakland
—Emerett baker GBCo r 214 Belmont av
—Ethel Mrs mach opr DMCo h 37 Dearborn
—Frederick W mgr WUTelCo h 21 Beechwood av
—Harold J (Dorothy H) (Abbott Electric Roto-Rooter Sewer Service) 100 Oakland h do
—John T (A Blanche) asst treas Valley Bank and Trust Company 1351 Main h (2) 919 Worthington
—Lillian E wid Harry D r 21 Beechwood av
—Quentin P student r 35 Puritan rd
—Robert T mech 100 Oakland r 312 Eastern av
—Sarah wid John T r 85 Elliot
—W Everett (Marguerite C) h 1089 Worthington
Faulkner's Package Store Inc Colin B Faulkner pres-treas 1121 State
Faulstich Fred H (Ruth C) v pres Springfield Gas Light Co 35 State h at W Springfield
Faure Jacques C student r 38 Begley
Fausey Helen r 29 Elliot
Faust Adrian G (Sophie F) barber 148 Main IO h 270 Oak IO
—Arthur N (Hildegard L) emp city h (C) 52 Edmund Wynne cir
—Elaine P med record librarian SHosp r 143 Hampden IO
—Germain L (Edna A) lab tech MCCo h 143 Hampden IO
—Henry J (Mary E) h 33 Hunt
—James W (Inez M) mill opr USRCo h 226 College
—John A helper 369 Birnie av r 226 College
—Lucien (Alma) h 177 High
—Moses emp 369 Birnie av r 240 Pendleton av
—Robert A (Margaret M) installer TelCo h (4) 329 Central
—Sarah V wid William J mgr 132 Eastern av r 125 Littleton
—Sheldon A (Vonelle W) in USAirForce r 33 Hunt
—Wesley P sheetmetalwkr P&WADiv r 33 Hunt
—Wilbert R (Florence M) warehousewkr h 19 Calvin
—William J (Estelle) emp GBCo h 9 Richelieu pl
Faustoucas Stathis G (Bessie S) carpetwkr Thompsonville Conn h 47 Bradford
Fauteux Albert W (Jeanine R) route slsman CFalls h 144 Navajo rd
—Eugenie wid Edmund r 1121 Berkshire av IO
Fauth Augustus J died Apr 20 1957 age 76
—Clarence A (Grace E) supv AmBCorp h 19 Burnside ter
Favazza Frank variety store 96 Hancock r 41 Orleans
—Mary wid Frank h 41 Orleans
—Michael A (Catherine C) rem to Ludlow
—Rosie r 79 Quincy
—Thomas F (Margaret) molder CVMfgCo h 31 Chase av
Favorite Lauretta O wid Frank h 142 Middlesex
Favrao Marguerite E tchr Stamford Conn r (3) 290 Sumner av
—William L (Edith E) archt eng h (3) 290 Sumner av
Favreau Albert J (Lorraine I) mason h 44 Tourigney
—Clodomer W (Alice) janitor 2091 Main h (3) do
—Daniel (Mary) trk driver 506 Cottage h 174 Old Farm rd
—Daniel E (Maryrose T) trk driver 506 Cottage h (4) 22 Phoenix
—Edward J (Fern E) barber 904 Carew h 93 Redlands
—Louis V (Mary) warehouseman 240 Plainfield h at E Longmeadow

FRED C. McCLEAN HEATING SUPPLIES, Inc. 47 PARK STREET
P. O. BOX 1668 TEL. RE 4-5668

FIELD, EDDY & BULKLEY
1200 MAIN STREET PHONE RE 4-1112
Springfield Fire and Marine
Local Agents

TELEPHONE RE 3-6513
BENJAMIN POWELL SONS, INC.
EAVE TROUGHS — LADDERS — ROOFING
109-115 ALLEN STREET

—Norman r 50 Broadway
—Phyllis M clk 16 Fort h at E Longmeadow
Fawcett William A (Mary L) trk driver 64 Napier h 814 Worthington
Fay Alfred C (Helen F) milkman 55 Pomona h at Chicopee
—Arthur N Jr (Jean E) installer TelCo h 73 Aldrew ter
—Augustine J (Sarah A) slsman Kensington Conn h 131 Cloran
—Beulah D wid Arthur N h 22 Sargon
—E Grant (Florence N) tabulator WSpfd h 73 Sunapee
—Edward slsman 144 Chestnut h at Holyoke
—Florence N Mrs clk WSpfd r 73 Sunapee
—Howard C (Virginia W) (Fay's Amoco Service Station) 549 Page blvd h 69 Windemere
—Howard C Jr apprentice wire weaver CBWWks r 69 Windemere
—Joanna clk 365 State h (5) 19 Edwards
—John (Jeannette) carp h 68 Jefferson av
—Joseph dairywkr 120 Oakland r inq do
—Joseph L (Marie A) wage and hour investigator USGovt h 58 Steuben IO
—Lois J Mrs tchr 670 Union r 16 Farragut
—Mabel G wid Robert C r 73 Sunapee
—Margaret A Mrs asst city Library 220 State h at Longmeadow
—Matthew (Lois J) h 16 Farragut
—Mildred M tel opr Titeflex Inc h 40 Wilbraham av
—Richard E r 40 Wilbraham av
—Rosemary wid Edward tchr Suffield Conn r 11 Ormond
—Ruth O credit mgr 26 Byers r 40 Wilbraham av
—William died Mar 29 1957 age 65
—William E clk AmBCorp r 69 Windemere
—see Fahey
Fay's Amoco Service Station (Howard C Fay) 549 Page blvd
Faye Raymond C carp r (8) 26 Jenks
—Winfield C (Cathleen J) carp h (8) 26 Jenks
Fayson Vergie Mrs h 44 Buckingham
Fazier Harrison rem to Chicopee
Fazio Alice M wid John insp 235 Mill h 58 Rowland
—Angelina R timekpr CBCo r 109 Wilcox
—Anthony emp 235 Mill r 247 Oakland
—Anthony (Italia A) grocer 168 Commonwealth av h do
—Antonio (Carmela E) tester AmBCorp h 108 Wilcox
—Carmello laundrywkr 759 Chestnut h at E Longmeadow
—Felix (Rosemarie) cost estimator AmBCorp h 104 Clifton av
—Frank (Josephine) shopwkr D&GCorp h 247 Oakland
—Gaetano h 109 Wilcox
—Joseph (Maria) boxmkr BCo h 310 Central
—Michael emp 235 Mill r 247 Oakland
Fazzi Aldo J (Helen M) fuel oil Agawam h 29 Long View
Fazzina Fred (Irene M) warehouseman A&PCo h 18 Talcott
Fazzio Michael (Carolina) h 259 White
Feaderchook Nicphorus tailor emp (202) 124 State r 529 Chestnut
Fealy Frank I (Ethel F) emp USGovt r 144 Pondview dr
Fearn Alexander P (Frances D) watch eng 73 State h at N Agawam
—Betty J clk 1295 State h at Agawam
—Frances D clk 1295 State h at Agawam
Fearon Mary M wid William S h 24 Ventura
Feaster Alice W Mrs bkkpr 603 Columbus av h 37 Spring
Feather Harry (Lillian) emp MCCo h 879 Belmont av
Fecteau Alfred J (Marjorie E) experimental assembler HSDiv h 193 Pine
—Alice E married Fred Mazza
—Charles E (Irene L) assembler HSDiv h 19 Hall
—Edward S (Julia M) h 69 Monrovia
Fede Dominick (Ann) feeder opr 157 Chestnut h 41 Linden
—Joseph (Anne J) barber 8 New Dwight h at Thompsonville Conn
Feder David H (Elinor R) asst eng Windsor Conn r 3 Turner
Federal Bake Shops Inc Joseph M Musa mgr 1338 Main
—Cafe Inc Helen T Sotiropoulos pres John C Sotiropoulos treas 181½ Chestnut
—Candy Co (Jacob Pava) 52 Ferry
—Court Apts 91 Federal

Federal Insurance Co
Field Eddy & Bulkley agents (3d fl) 1200 Main tel RE 4-1112—See top lines

Federal Intermediate Credit Bank of Springfield
Myron C Peabody pres Bernard A Colby executive v pres Donald E Wilcox and Victor A Gilpatrick vice presidents Willis H Hayes sec Montague W DeWolfe treas-asst sec 310 State—See p 66

Federal Land Bank of Springfield The
Myron C Peabody pres Gordon Cameron executive v pres Willis H Hayes sec C Edson Bemis treas 310 State—See p 66

—Market Inc Samuel M Davidson pres-treas grocers 405 Franklin
—Pharmacy (Samuel T Izenstein) 946 Worthington
—Plaza Motel (James C Haberman and Harry R Sanofsky) 50 Federal
—Square bounded by Federal Lincoln Magazine and State
—Tea Co (Melmar Corp) 532 St James av
—The apts 254 Pearl
Federice Pasquale J (M Rosalie) constrwkr h 20 Bryant
Federici Domenick L (Sophie) constrwkr h 27 Carroll
—Felice M (Rose M) real est 83 Derryfield av h do
—Filomena M bkkpr 42 Emery r 83 Derryfield av
—Gerard M student r 128 Union
—Joseph R trucker SPO r 83 Derryfield av
—Louis (Sophie) mason h 42 Carroll
—Louis M N (Frances M) physician 971 Main h do
—Vincent A (Angeline M) slsman h 128 Union
Federico Joseph M (Mary C) firefighter SFD h 152 W Allen Ridge rd
Federowicz Stella T accounting supv USA r 18 Massasoit pl
Fedler Cora I wid Joseph P r 106 Fargo
Fedorowicz Edward W mach MDFCo h 18 Massasoit pl
Fedworth Apts 916 Worthington
Fee Anna wid Richard r 1400 State
Feeley Eugene J asst assessor (28) 36 Court h 8 Bayonne
—James E (Frances E) pres-treas Springfield Office Supply Co 1615 Main h (A) 158 Maple
—John emp city r 18 Wight pl
—John painter r 2654 Main
—Katherine H housekpr 52 Pinevale IO r do
—Robert B (Ruth M) guard Thompsonville Conn h 109½ Oakland
—Ruth M Mrs packer A&PCo r 109½ Oakland
Feely Jack M painter Sheraton Kimball 140 Chestnut h 2654 Main
Feen Clifford Z (Florence C) mgr 1568 Main h 163 Mary Coburn rd
—Louis E (Sylvia G) mgr 848 State h 81 Fallston
—May H payroll supv 369 Plainfield r 68 Pilgrim rd
Feeney Eileen Y nurse Mercy Hosp r (7) 8 Terrence
—Gerald dist rep (2d fl) 340 Bridge r 151 Maple
—Henry (Mary) carp h 71 Brunswick
—James E r 1201 Allen
—James J (Agnes M) (Feeney's Floor Covering Center) 170 State h at Chicopee
—John B (Bertha M) mech WSpfd r 63 Spring
—Mae B solderer Chicopee r 1201 Allen
—Mary Mrs bkkpr Valley Bank & Trust Co r 71 Brunswick
—Noreen tel opr TelCo r 210 El Paso
—Peter B (Julia S) h 16 Albemarle
—Raymond trk driver WSpfd r 16 Albemarle
—Yvette L Mrs nurse S Hadley h (7) 8 Terrence

FEENEY'S FLOOR COVERING CENTER
(James J Feeney) Armstrong's asphalt tile wall tile custom inlaid floors carpets and rugs 170 State cor Dwight tel ST 8-0949

Fefer Jacob P (Mollye A) h 191 Shawmut
Fehm Frank L (Patricia A) adjuster (5th fl) 44 Vernon h at E Longmeadow
—Frank O (Lillian M) (The Optical Shop) 141 Bridge and (Radioear Hearing Aid Shop) do h 60 Burton
Fehnel Arthur W (Gladys M) dist rep Philadelphia Pa h 179 Abbott
—Richard B student r 179 Abbott
Fei Carl O (Olga) weaver Arrow Elastic Co Inc h 70 Birnie av
—Johann rem to Paterson NJ
—Juliane rem to Paterson NJ
—Karl E loomfixer Paterson NJ r 70 Birnie av
—Olga Mrs bakerywkr A&PCo r 70 Birnie av
Feidler Harry mach opr HSDiv r 580 State
Feige Katherine M Mrs (Fashion Art School) (330) 1694 Main r 26 Cliftwood
—Walter L (Katherine M) clk 162 Page blvd h 26 Cliftwood
Feigelman Estelle Mrs slswoman 1790 Main r 46 Middlebrook dr
—Irwin (Estelle) internal revenue agt (442A) 436 Dwight h 46 Middlebrook dr
Feighery Bridget A wid Joseph J r (8) 2702 Main
—Elizabeth F clk MMLInsCo h 266 Locust
—Martha packer 88 Birnie av h (8) 2702 Main
—Nora wid Frank died Dec 23 1957 age 83
Fein Barney (Jeane) h 108 Olmsted
—-Cavanaugh-Kimball (Samuel L Fein Justin G Cavanaugh Edward J and Philip K Kimball Sherman E Fein and Irving Goldblatt) lwyrs (2d fl) 1421 Main
—Ida tchr WSpfd h 4 Burton
—Irving (Lillian) lwyr (338-339) 31 Elm h at Longmeadow
—Louis physician (243) 130 Maple h (2C) 71 Longhill
—Morris I (Mae) pres-treas Dwight Trading Corp 318 Belmont av h 12 Somerset
—Phyllis P Mrs tchr 141 Washington r 169 Cooper
—Robert E (Phyllis P) 3d asst clk 208 Broadway h 169 Cooper
—Samuel L (Mildred S) lwyr (Fein-Cavanaugh-Kimball) (2d fl) 1421 Main h 130 Leyfred ter
—Sherman E (Myra N) lwyr (Fein-Cavanaugh-Kimball) (2d fl) 1421 Main h at Agawam
Feinamen Rose wid Joseph r 48 Shawmut
Feinberg Cecile Mrs musician r 426 Union
—Christine J Mrs clk 365 State h at Hazardville Conn
—Edward (Cecile) musician and clk BMTCo h 426 Union
—Joseph (Bessie F) emp 61 Ferry h 190 Powell av
—Julius (Iris S) stockman 245 Chestnut h 54 Tilton
—Leta A clk 365 State r 54 Tilton
—Robert L (Barbara) paymaster 245 Chestnut h 123 Fox Hill rd
—Samuel (Helen F) slsman h 79 E Alvord
Feinen John R (Dorothy) slsman (801) 145 State r inq do
Feiner Chemical Mfg Co Inc Lester Brisk pres-clk Seymour H Brisk v pres Mrs Ray Brisk treas cleaning compounds 239 Mill
—Simon J (Fannie C) h 100 Whittier
Feinstein Abraham B (Lindy P) v pres Meatland Inc 30 Eastern av and v pres Growers Outlet Inc 2018 Main h at Longmeadow
—Celia wid Michale h 85 Powell av
—Frena D married Bernard Gold rem to W Springfield
—Irving (Frances B) pres Meatland Inc 30 Eastern av and pres Growers Outlet Inc 2018 Main h 99 Leyfred ter
—Jack (Ruth H) treas Growers Outlet Inc 2018 Main and treas Meatland Inc 30 Eastern av h 57 E Allen Ridge rd
—Lybi comptroller NY r 99 Leyfred ter
Felster Frank J (Mary K) in USAirForce r 51 Vail
—Mary K Mrs clk DMCo r 51 Vail
Felvou Richard C clk MMLInsCo r 46 Forest Park av
Fekeris Beatrice wid George r 37 Elliot
Felcian Holo (Molesta) mach Westfield h 43 10th
Feld Clara F bkkpr NY r (11) 430 Belmont av
—Edward J (Mary E) saw opr Longmeadow h 17 Pebble Mill rd
—Hermann H (Ruth D) firefighter SFD h 1847 Parker
—Mary E Mrs clk WSpfd r 17 Pebble Mill rd
—Richard D clk MMLInsCo r 1847 Parker
—Ruth D Mrs clk MMLInsCo r 1847 Parker
—Solomon (Leah P) tailor 434 Belmont av h (11) 430 do
Feldman Anna G wid Nathan r 162 Commonwealth av
—Arthur H h 187 ConnAv
—Celia Mrs h 289 Chapin ter
—Edward P (Grace R) mgr WSpfd h 651 Allen
—Harry (Fannie L) (Harry Feldman's Letter Service) (222) 1618 Main h 162 Commonwealth av
—Hyman tailor 1973 Main r inq do
—Irving M (Phyllis) clk 2092 Main h 72 Garland
—Israel died Nov 19 1957 age 71
—Julius J (Evelyn S) concessionaire Royal Super Market h 104 Longhill
—Marilyn A asst mgr 728 Dwight r (1A) 76 Longhill
—Mark B student r 651 Allen
—Maurice H (Bessie E) auto parking 28 Chestnut h 93 Knollwood
—Myer (Dorothy I) mgr fruit dept 2092 Main h 128 Carver
—Paul E (Ruth) treas Magic Car Wash Inc 529 State h at Longmeadow

INSURANCE BONDS MORIN INSURANCE AGENCY 1570 Main Street Tel. RE 6-4591

PRESTON AND OLMSTEAD, INC. — Tel. RE 2-5161
GENERAL AGENTS OF THE TRAVELERS
THE WORLD'S LARGEST MULTIPLE-LINE INSURANCE COMPANY

FELDMAN
—Robert M (Esther) parking lot 43 Howard h at Longmeadow
—Rose r 44 Copley ter
—Samuel R (Lillian S) physician 26 Mulberry h 82 Wayne
—Sandra R student r 82 Wayne
Feldman's Harry Letter Service (Harry Feldman) (222) 1618 Main
Feldmon John A gen foreman RyEx h 2580 Main
Feldstein Moe (House of Television) 2218 Main h at Hartford Conn
Felice Beauty Co Inc William V DeFelice pres-treas (Maison Woodworth) 313 Bridge
Felici Armando D (Anna) h 129 William
—Armando D Jr surveyor State Hwy Dept h 129 William
—Polly T Mrs purchasing agt 1351 Main r (13) 39 Oswego
—Romolo N (Polly T) emp 66 Union h (13) 39 Oswego
Felician Sisters Convent 34 Kopernik IO
Felio Charles F emp city r 25 Wait
—Maude G wid John H r 25 Wait
—Richard J (Helen L) warehouse mgr 471 Taylor h at Longmeadow
Felix Harold F serviceman 35 State h at W Springfield
—Marie L Mrs office mgr Chicopee r 71 Bryant
—Precilia A wid Henry J r 71 Bryant
—Roland P (Marie L) traffic mgr Chicopee h 71 Bryant
Felker Alfred C (Camilla N) in USAirForce h 53 Thompson
—Camilla N Mrs typist Westover r 53 Thompson
Fell Edward R (Ruth C) trucking 25 Brentwood h do
—Mabel I wid James L h 221 Tyler
—William A r 100 Norfolk
—William J (Doris B) welder Westinghouse h 100 Norfolk
Fellion Bernard J (Lucille G) paperhanger h 5 Taber
—Florida M wid Frederick F cook 59 Howard h 464 Union
—Frederick J (Alice S) mgr 733 Sumner av h 94 Dana
—James E (Joanne E) in USNavy r (101) 120 Federal
—John W (Irene B) slsman Hartford Conn h 21 Patrick
—Kenneth L (Elizabeth F) foreman 519 Worthington h 75 Bernard
—Lee P (Barbara F) grinder AmBCorp h 82 Paradise
—Leo J (Mabel B) mach AmBCorp h 382 Fernbank rd
—Leo L in USArmy r 382 Fernbank rd
—Marion G Mrs cook 935 Worthington h (101) 120 Federal
—Raymond E (Mary R) mech 55 Lansing pl h 421 Franklin
—Thomas L r 382 Fernbank rd
—see Fillion
Fellman Bera C h 35 High
—Ruth B wid Carl L office sec (303) 145 State h 121 Allen
Fellows Thomas R (Patricia A) draftsman Holyoke h 658 Dickinson
—Thomas T setupman PM&GCo r 88 Acushnet av
—Welden H (Ruth M) facilities assigner 1084 Wilbraham rd h at Wilbraham
—William H (Mary A) mach opr HSDiv h 38 Merwin
Fellowship of Retired Men meets Wed 1030 a. m. Everett E Thompson sec 122 Chestnut
Felopulos John P (Effie J) counterman WSpfd h 29 Algonquin pl
—Michael cafeteriawkr MDFCo r 29 Algonquin pl
Felper Everett G (Harriet S) rem to Pittsburgh Penn
—Howard H (Regina H) (Howard's Delicatessen and Bakery) 1193 Sumner av h 68 Dayton
—Lawrence A (Edith C) slsman 245 Chestnut h 188 Woodcrest rd
—Robert (Sophie S) butcher 1899 Wilbraham rd h 111 Draper
—Samuel (Ruth) clk (United Fruit & Produce Co) 137 Lyman h 115 Fox Hill rd
—Simon r 44 Copley ter
—Sophie S Mrs slswoman 1496 Main r 111 Draper
Felsburg Carol A tchr S Hadley r 32 Freeman ter
—Frances L married Richard Lake
—J George (Dorothy B) clk SPO h 32 Freeman ter
—Joan B IBM opr 365 State r 32 Freeman ter
Feltch Gertrude S wid William H statistical asst Third Nat Bank & Trust Co h 38 Ford
Feltham Barbara M teller Spfd Institution for Savings r 105 School
—Homer R (Mildred B) v pres and mortgage officer Springfield Institution for Savings 63 Elm and asst treas Wesson Memorial Hospital 140 High h 105 School
Felton Abbie wid Thomas S h (205) 774 State
—David A (Shirley E) insp HSDiv h 253 Marvin
—Edward H (Madeline L) in USAirForce h 98 Putnam cir
—Elmore J (Thelma A) asst supv HSDiv h 70 Kerry dr
—Irene G wid Wallace r 70 Kerry dr
—Lyman W guard USA h at Palmer
—Marshall H (Elizabeth A) h 11 Clough
—Ruth B Mrs engineering designer USA h 195 College
Feltus George F (Leona) h 83 Silver
Fenlason James E slsman r 17 Lakeside
Fenn Claire E wid Francis J clk (412) 1490 Main h 121 Littleton
—Edmond A (Alice T) firefighter SFD h 59 Thomas
—Francis L h 183½ Chestnut
—George E (Verna D) processwkr emp MCCo h 33 Donald
—John R mgr 144 Chestnut r 9 Harvard
—Percy D (Vesta L) h 17 Spencer
—Robert C (Florence R) lieut SFD h 64 Grover
—Samuel R (Ruth M) h 9 Harvard
—Vesta L Mrs antiques 17 Spencer r do
—William N (Josephine M) material handler AmBCorp h (27) 7 Noble
Fennell Hedwige A in USAirForce r 106 Carver
—Herbert C r 36 Cinton
—James B (Priscilla) in USAirForce r 57 Thompson
—John F (Lucille M) elec emp 784 Bay h 136 Gilbert av
—Mary A comptometer opr 55 Pomona r 106 Carver
—William J (H Mary) process eng BMTCo h 106 Carver
Fennelly Peter (Margaret M) in USAirForce h (3) 36 John
Fenner Amy D Mrs supv 220 State r (6) 116 Byers
—Ethelyn A coml artist ASCo r (5) 147 Sumner av
—Juliet wid Herbert E h (5) 147 Sumner av
—Raymond E (Amy D) h (6) 116 Byers
Fennessey Edward J slsman WSpfd h 43 Medford
—Francis L (Gertrude A) circulation mgr Spfd Daily News h 82 Alderman
—Gertrude A Mrs priv sec 62 Elliot r 82 Alderman
—James T (Nora A) h 19 Elliot
—John P assembler BMTCo r 43 Medford
—Luke Rev curate Our Lady of Hope Roman Catholic Church r 577 Carew
—Luke D h 76 Alderman
—Nora A Mrs furn rms 19-21 Elliot h 19 do
Fennessy Frank E (Betty D) rem to Albany NY
Fenno Helen emp Wesson Memorial Hosp r do
—Robert F (Lucille B) mach opr HSDiv h 232 Dickinson
Fennyery Edward L (Edith L) emp city h 66 Griffin
Fenton Ann M Mrs tel opr TelCo r (7) 23 Holland
—Annabelle T r 18 Rowland
—Barbara K clk HSDiv r (11) 15 Crystal av
—Bridget T wid Andrew P) h (11) 15 Crystal av
—Dorothy P Mrs office sec (202) 292 Worthington r 15 Raymond pl
—Edward L (Marion E) lwyr (651) 31 Elm h at Longmeadow
—Eugene V (Marcella M) letter carrier SPO h 79 Marble
—Gerald J (Ann M) clk PO h (7) 23 Holland

FENTON IRA E
(Katherine D) realtor real estate appraisals pres Millelm Realty Corp (616) 31 Elm and (616) 94 State tel RE 2-5631 h 17 Avon pl

—James F (Phyllis B) sporting goods 219 Dwight h at Agawam
—John E (Loretta M) h 21 Lester
—John F (Margaret V) h 18 Rowland
—John J (Mary E) janitor 1400 State h 878 Carew
—John J Jr bartender Chicago Ill r 878 Carew
—John L clk Pittsfield r 5 Algonquin pl
—John M (Dorothy P) custodian 1435 Carew h 15 Raymond pl
—Joseph T (Theresa M) lieut SFD h 15 Pear
—Kenneth C (Anita I) toolmkr Agawam h 80 Cornell
—Lenore W died July 24 1957 age 70
—Margaret R Mrs custodian 415 State r 7 Worthy
—Marjorie M Mrs supv TelCo r 122 Redlands
—Mary A Mrs cafeteriawkr 1300 State r 5 Algonquin pl
—Mary H Mrs insp DMCo r (10) 24 High
—Mary J clk (15) 36 Court h 448 Franklin
—Maurice (Mary A) h 5 Algonquin pl
—Maurice J r 15 Raymond pl
—Michael E (Catherine U) emp city h 91 Parkside
—Mildred I librarian 44 Oak IO r 374 Union
—Patricia E steno (4th fl) 127 State r 878 Carew
—Patrick J h 301 Wilbraham rd

FENTON
—Patrick J (Marjorie M) mail handler NYCRR and pres Kenmore Cafe Inc 57 Taylor h 122 Redlands
—Patrick P h 17 Wilber
—Paul J (Joanne L) policeman h 17 Raymond pl
—Peter P (Catherine R) mail handler SPO h 72 Miller
—Raymond F (Eleanor M) trk driver WMassElecCo h 56 Eddy
—Richard T (Mary H) security specialist USA h (10) 24 High
—Roy T (Ruth E) mgr MMLInsCo h 25 Edgemont

Fenton Ruth E Mrs
asst treas Highland Co-Operative Bank 864 State r 25 Edgemont—See p 67

—Thomas P h 30 VanHorn pl
—William G (Helga M) clk 21 Cypress h at E Longmeadow
—see Finton
Ferari Earl (Rita A) in USAirForce h 19 Stuart
Ferguson Agnes Mrs r 42 Ridgewood pl
—Agnes M wid George S r 12 Sabin IO
—Agnes R r 42 Ridgewood pl
—Alice h (9) 327 Central
—Anne L r 135 Genesee
—Anne R priv sec 310 State h at Thompsonville
—Arthur G (Vela B) h (1) 257 Union
—Clyde L (Jean) in USAirForce h (2B) 75 Manor rd
—David C (Irene E) steam eng h 83 Brandon av
—David C Jr (Stella F) h 498 Wilbraham rd
—Donald A (Margaret A) clk G&BMfgCo h 19 Pershing ter
—Effie T Mrs clk WMassElecCo r 206 Albemarle
—Franklyn L (Rita R) acct (518) 115 State h 138 Millbrook rd
—G William (Veronica M) insp P&WADiv h 66 Clearbrook dr
—George Wells (Sarah P) slsman 349 Worthington h 24 Wendover rd
—Gladys M Mrs assembler Ludlow h 82 10th
—Gordon F (Barbara T) maint supt 644 Monsanto av IO h 1013 Roosevelt av
—Hazel M tchr 495 Chestnut h (5) 192 Central
—Jelina winder Westinghouse r 129 Eastern av
—Jennie S r 273 Arcadia blvd
—John A (Nancy) rem to NY
—Lawrence C (Effie T) chief eng Westinghouse h 206 Albemarle
—Lawrence C Jr student r 206 Albemarle
—Marie R clk 1295 State h at Agawam
—Mary J r 129 Eastern av
—Mary P comptometer opr A&PCo h 263 Dwight st ext
—Ralph D (Jeanne M) insp HSDiv h 208 Wilbraham rd
—Raymond A (Louise) rem to Hartford Conn
—Rita R Mrs tchr 20 Lydia r 138 Millbrook rd
—Robert bar mgr Westover r 666 Page blvd
—Robert welder Holyoke h 682 Dwight
—Robert C investment banker NY r 24 Wendover rd
—Robert F Jr (Irene) underwriter SF&MInsCo h 341 White
—Ruth A tchr 45 Sumner av r 273 Arcadia blvd
—Thomas r 23 Emery
—Thomas J (Jessie E) h 116 Hancock
—Veronica M Mrs steno 365 State r 66 Clearbrook dr
—William A (Marie T) terminal mgr 662 Plainfield h at Fairview
—William E clk WECo r 19 Pershing ter
—Zephaniah (Louise) trk driver Windsor Locks Conn h 49 Eastern av
Ferioli Albert T (Marguerite M) mach HSDiv h 26 Hawthorne
—Alfred C trk driver 365 Liberty r (1) 254 do
—Alice C payroll clk 149 Wason av r (1) 254 Liberty
—Ferdinando (Clementina) h 73 Penacook
—Freda M Mrs furn rms 17 and 19 Mattoon r 19 do
—Louis (Freda M) h 19 Mattoon
—Louis F (Jacqueline M) motor winder (2d fl) 15 Park h 32 Kittrell
—Mary C wid Adolfo custodian 53 Elliot h (1) 254 Liberty
—Robert r 18 Wight pl
Ferionidou Magdalene wid Chris r 18 Rittenhouse ter.
Ferland Joseph (Anita D) mach opr Holyoke h 41 Roseland
Ferman Clarence J (Marjorie V) embalmer emp 710 Liberty h do
Fern Marguerite A nurse SHosp 159 Chestnut h at Agawam

Radio Station
WMAS
I 1450 ON YOUR DIAL I
1st in News
1st in Sports
1st in Music You Want
WMAS
I 94.7 ON YOUR DIAL I
FM
Tel. RE 7-1414

REAL ESTATE RENTALS APPRAISALS
A. C. WHITE, JR., REALTOR
496 Bridge Street Telephone RE 2-5109
INSURANCE PROPERTY MANAGEMENT MORTGAGE LOANS

FORBES & WALLACE . . SHOPPING CENTER FOR WESTERN NEW ENGLAND

SARAT FORD SALES Tels. SPFD. ST 8-9668, RE 3-3902
250 SPRINGFIELD STREET AGAWAM, MASS.
SALES SERVICE PARTS

Fernald Carrie W r 324 Arcadia blvd
—Chester D plasticwkr MCCo h 159 Riverton rd
—Ernestine R Mrs head periodical div City Library h (T) 29 High
—Herbert H mach opr MCCo r 125 Yale
—John H N student and teller Spfd Safe Deposit & Trust Co r 122 Chestnut
—Lloyd D (Gladys Neff) slsman (502) 1387 Main h at Longmeadow
—Marjorie A tchr 1015 Wilbraham rd r 31 Itendale
Fernandes Americo J (Rosely) carp CVMfgCo h 15 Central
—Elizabeth M bkkpr 365 State h at Ludlow
—Jennie wid Steven r 15 Central
Fernandez Carol E clk MMLInsCo r 61 Denver
—Lorenzo (Muriel E) mach opr CVMfgCo h 41 Pasco rd IO
—Muriel E Mrs h 61 Denver
—Peter (Eduviges) r 113 Penrose
—Richard eng San Diego Calif r 61 Denver
Fernando Annie D Mrs h (6) 2462 Main
—Theresa M r (6) 2462 Main
Fernands Paul F (Madalyn C) clk AmBCorp h 4 Glendell ter
Ferolato Dominick (Theresa M) h 491 Worthington
Feroleto Domenick J (Gloria M) assembler SETCo h 158 Cherokee dr
Feroni Alfred V (Phyllis L) steamfitter 35 Jonquil dr h do
Ferr Dan J maintman MMLInsCo r (25) 820 State
Ferracci Daniel (Elita M) slsman 1160 Bay h 308 Winton
Ferrando Lorenzo M (Ruth M) fireman CVMfgCo h 70 Oak IO
—Louis A (Viola) h 70 Oak IO
—Richard rigger MCCo h 274½ Main IO
—Robert (Mary E) laborer 45 Warwick r 222 Marsden
Ferranti Angelo J (Ida L) foreman WSpfd h 433 Dwight rd
—John A (Cecile F) carp h 423 Dwight rd
—Julian J r 433 Dwight rd
—William R (Marion R) supv 369 Plainfield h at Agawam
Ferrara Cecilia M wid Raffaele h 92 William
—Cecilia T masker 340 Main r 368 Orange
—Edward h 57 Hartwick
—Edward J (Shirley B) slsman 999 Worthington h 41 Ionia
—Francis P (Marion I) h 368 Orange
—Frank L (Edith A) mgr 66 Parker IO h at E Longmeadow
—Fred A (Mary) treas Ferrara Spring & Parts Co Inc 740 Worthington and treas City Spring and Brake Corp 638 do h at Longmeadow
—Geraldine writer 101 West r 57 Hartwick
—John J (Dominica G) clk USA h 200 Worcester IO
—John L (Yvonne A) contr 175 Johnson h do
—Joseph r 52 Pearl
—Joseph r 122 Chestnut
—Louis F (Marie J) pres Ferrara Spring & Parts Co Inc 740 Worthington and v pres City Spring and Brake Corp 638 do h at Longmeadow
—Marion I Mrs emp 46 Oakland r 368 Orange
—Minnie M clk Washington DC r 92 William
—Patrick J (Sadie P) baker emp 1132 Dwight h 37 Gerald
—Ralph T (Evelyn D) toolmkr USA h 44 Mohawk dr
—Ruby M methods clk 33 Morris r 92 William

FERRARA SPRING & PARTS CO INC
Louis F Ferrara pres Fred A Ferrara treas Raymond J Girotti clk of corp and gen mgr automobile spring mfrs automotive parts complete spring and machine shop service 740 Worthington tel RE 6-5446 and 66 Parker IO—See p 55

—Teresa wid James rem to NY
—Yolanda Mrs insp 33 Morris r 24 Beaumont ter
Ferrarese Maria J wid Giordano r 107 Brunswick
Ferrari Ernest h (60) 786 State
—Ettore (Lucia S) slsman 42 Hampden h at W Springfield
—Ortrud E clk (7th fl) 29 Worthington h at W Springfield
Ferrarini Lucille M tchr 426 Armory h at Agawam
—Shirley J veterans' advisor 170 Wilbraham rd h at Agawam
—Theresa A priv sec 209 Page blvd h at Agawam
Ferraro Albert (Frances) emp city r 168 Allen
—Anna F insp S&WInc r 540 Berkshire av
—Carmela C nurse MDFCo h 168 Allen
—Carmino V (Felicia R) mach S&WInc h (6) 7 Central
—Francis A (Helen E) resident mgr (20) 77 Worthington h 56 Yale
—Frank F (Violetta M) policeman SPD h 70 Fountain
—George A clk GECo r 651 Sumner av
—Joseph press opr GBCo r 168 Allen
—Joseph A (Concetta C) bartender 1127 Columbus av h 63 William

—Josephine A filer VNInc r 540 Berkshire av
—Mary E wid John h 51 Saratoga
—Ralph J emp city r 651 Sumner av
—Rose T mach opr VNInc h 540 Berkshire av
—Theresa A r 652 Worthington
—Vincent A draftsman 293 Bridge r 51 Saratoga
—Vincenzo (Aurora I) h 651 Sumner av
—Vincenzo Jr in USArmy r 651 Sumner av
—Visletta M Mrs sewer 395 Dwight r 70 Fountain
Ferrarone Edward J (Eleanor M) physician 21 Maple h 35 Wendover rd
Ferrati Nicolena r 41 Mulberry
Ferre Frances H Mrs library asst 380 Belmont av h 83B Longhill
—Harold P h 4 Johnson
Ferree Frederick W died Apr 24 1957 age 83
—see Ferre and Ferry
Ferreira Albino (Ana) h 40 Morgan
—Antonio (Lillian G) eng 73 State h at CFalls
—Arthur F cutter Chicopee r 114 Massasoit
—Elsie M IBM key punch opr Titeflex Inc Hendee h at Ludlow
—John E (Shirley M) maintman HSDiv h 304 Page blvd
—Juliet M IBM opr Valley Bank & Trust Co 1531 Main h at Ludlow
—Manuel S (Mary T) trk driver Holyoke h 114 Massasoit
—Philomena M typist 812 Monsanto av IO h at Ludlow
—Valentine printer Chicopee r 40 Morgan
Ferren Mette C wid Edward E emp BInc h 59 Ardmore
Ferrendino Alfonse (Rose F) watchman MDFCo h 37 Rutledge av
Ferrera James (Yolanda) sta foreman 84 Williams h 24 Beaumont ter
—John R emp CVMfgCo r 24 Beaumont ter
Ferreri Frank r 259 Orange
—Julia M wid James P h 259 Orange
Ferrero Anthony J (Lucienne) foreman TelCo h 43 Michigan IO
—Catherine F priv sec Valley Bank & Trust Co r 91 Grover
—Donald J (Constance J) maintman GBCo h 17 Continental
—Frank P r 18 Dayton
—John J (Catharine B) student h (8) 101 Magazine
—Joseph V (Arley E) emp HSDiv h 123 Lowell
—Julian A (Esther M) supv Windsor Locks Conn h 46 Manitoba
—Louis B (Doris M) mach Westinghouse h 202 Jasper
—Louis J student r 91 Grover
—Margaret wid Anthony seamstress 333 Belmont av h 91 Grover
—Margaret A clk Third Nat Bank & Trust Co 1391 Main h at E Longmeadow
—Michael (Regina) mach opr MBCo h 652 Worthington
—Neilson (Adelaide) slsman Hartford Conn h 16 Clayton
—Tersilla wid Peter h 42 Lombard
—Vincent A (Florence V) emp 119 Boston rd h 67 Lebanon
Ferrett Charles S eng USA r 24 Howes
Ferri Anna Mrs h 873 Worthington
—Anna N clk Valley Bank & Trust Co r 45 Revere
—Carlo emp (400) 1694 Main r 15 James
—Clara kitchen helper ASCo r 837 Main
—Donald in USArmy r 21 Dymon
—Ethel H clk 1414 Main r 207 Savoy av
—Evelyn M Mrs emp SHosp r 21 Dymon
—Garry P in USAirForce r 47 Whiting
—John (Evelyn M) bdg contr 21 Dymon h do
—John J (Clarice) orthodontist 26 Maple h at Wilbraham
—Joseph G (Angelina E) band saw opr Spfd Bronze & Aluminum h 45 Revere
—Joseph J (Marie A) h 48 Appleton
—Joseph P monotype opr 53 Hillman r 45 Revere
—Lucy M wid John B h 18 Union
—Marion E wid Gabriel N h 47 Whiting
—Mary V office sec (632) 31 Elm h at E Longmeadow
—Robert J (Jean C) sls mgr WSpfd h 75 Greaney
—Ronald A (Mildred R) foreman USA h at Agawam
Ferrick Blanche R Mrs rest 925 Dwight r 70 Seventh
—Charles W (Ruth W) display mgr 1414 Main h 121 Brewster
—Thomas J (Blanche R) mach opr MDFCo h 19 Donald
Ferrier Alexander I (Mary C) testing eng Wilson Conn h 128 Slater av
—Bruce W (Joan) eng HSDiv h 21 Eldridge
—Donald F (Helen) mach Westinghouse h 1955 Wilbraham rd
—Harold A (Loretta C) gasoline 1438 Boston rd h 53 Chauncey dr
—James F h (4) 24 High
—Jean M r (4) 24 High

—Loretta C Mrs (Ella's Beauty Salon) 2813 Main r 53 Chauncey dr
—Louis mach USA r 67 Mulberry
—Mary C Mrs clk ASCo r 128 Slater av
—Richard F (Mary G) guard 49 Chestnut h 59 Fort Pleasant av
—William r 1955 Wilbraham rd
Ferrigan Richard V (Katherine S) chemical eng MCCo h 28 Berkshire IO
Ferrigno Vincent F (Lillian) insp USRCo h 26 Northampton av
Ferrindino Jack R (Cora M) linotype opr Holyoke h 164 Pendleton av
—Marie C student r 164 Pendleton av
—Philomena M credit mgr 1541 Main r 98 Federal
Ferrino Joseph mach opr DGCorp r 30 Bay
Ferris Alfred J (Dolores M) dentist 302 Sumner av h 81 Garfield
—Anna M Mrs office sec TelCo r 4 Darwell
—Basil M (Dorothy R) dentist Chicopee h 63 Green la
—Charles E (Harriet S) pres-treas William L McCleary Co 41 Colton h at W Springfield
—Charles H (Barbara A) trk driver Southwick h 38 Cameron
—Charles H (Myrtle J) v pres-resident mgr Steiner Jackson & Co Inc (216) 44 Vernon h at W Springfield
—Clarence P (Edna L) mail carrier 436 Dwight h at Agawam
—Donald G (Anna M) emp city h 4 Darwell
—Dorothy E emp 51 Front IO r 28 Sheldon
—Edward R (Helen M) supv 195 State h at E Longmeadow
—Emil M (Mary A) physician Chicopee h 5 Weaver rd
—Francis L (Dorothy B) pres F & L Service Station Inc 789 Main h at E Longmeadow
—Francis M (Frieda C) clothier Chicopee h 59 Rimmon av
—Fred L (Helda S) oiler DMCo h 147 Bond
—James J (Ruth J) trk driver Will h 28 Porter
—James P (Lena E) sta fireman 11 Eastern av h 28 Bay
—John E (Mary L) process controlman HSDiv h 1182 Allen
—John F (Gloria I) tire builder USRCo h 32 Boyer
—John M (Hilda G) printer Will h 93 Ontario
—Kenneth F Jr (Barbara L) student h 403 Monsanto av IO
—Lillian M wid George L h 28 Sheldon
—Lorice r 163 Springfield
—Louis R (Dora) dept store Chicopee h 163 Springfield
—Louise nurse SHosp r 163 Springfield
—Mae U Mrs bkkpr ASCo r 16 Goodwin IO
—Mary h 227 Oak IO
—Mary J wid Joseph D h 129 Draper
—Mary T clk Chicopee r 163 Springfield
—Mary V wid James J h 148 Hancock
—Michael J emp 320 Parker r 32 Boyer
—Michael J r 67 Albemarle
—Milton J (Mary C) in USAirForce h 25 Webster
—Patrick J (Lucille T) mach opr MCCo h 74 Agnes
—Raymond E (Sue M) foreman 69 Pease h (7) 940 Worthington
—Robert S (Edith) h 3371 Main
—Robert T (Carmon) in USNavy r 93 Ontario
—Thelma E r 28 Sheldon
—Thomas W (Helen B) emp city h 708 Carew
—Thomas W(Helen B) eng emp city h 708 Carew
—Warren F (Amelia A) foreman USRCo h 39 Prentice
—William A (Nessie C) tailor WSpfd h 279 Wilbraham rd
—William J (Mae U) custodian 95 Milton IO r 16 Goodwin IO
Ferriter Catherine G rem to W Springfield
—Joseph J (Darlene M) grinder P&WADiv h 6 Pomona
—Josephine L died Dec 3 1957 age 78
—Mary h 615 Armory
—Mary M tchr 1435 Carew h at Holyoke
—Maurice F (Anita L) constrwkr h 71 Horace
—Robert P (Jeanne L) timestudyman G&BMfgCo WSpfd h 72 Silver
—Thomas F (Claire W) physician 86 Atwater ter h do
—Timothy J emp city h 97 Orange
Ferry Albert W slsman h (10-11) 457 Dickinson
—Francis P (Helen R) bartender h 75 Central
—Grace E priv sec USEnvCo h 100 Eleanor rd
—Harvey W (Gladys) gas sta atdt 1140 Columbus av h 130 Patton
—Helen R Mrs mach opr 84 Williams r 75 Central
—Hugh H died July 4 1957 age 87
—Joseph (Mary) donutmkr 135 State r 1036 Main
—Marguerite N cashier 759 Chestnut h at W Springfield
—Mary C priv sec 125 Paridon h (3) 107 High
—Rosabelle tel opr WUTelCo r 100 Eleanor rd
—Salvatore (Pauline R) process helper MCCo h 90 Revere

Daniel M. Walsh, Jr. Insurance & Surety Bonds Tel. RE 4-4526 Third Nat. Bank Bdg.

Ferst Albert F (Amelia A) pres Camfour Inc 837 State h at Westfield
—Amelia A Mrs clk 837 State h at Westfield
—Henry (Marion H) heat treater Chicopee h 59 Steuben IO
—Julius G (Lois E) slsman 837 State h at Westfield
—William J (Christine L) slsman 837 State h at Westfield
Ferster William (Rose) emp 42 Emery h 19 Brookline av
Fertitta Bernice E Mrs display clk 1414 Main r 3371 Main
Ferullo Robert F (Nicolena) in USAirForce h (12) 4 Gerrish ct
Fessenden C Arthur (Charlotte L) asst mgr Valley Bank & Trust Co 1351 Main h at E Longmeadow
—Carol L nurse 759 Chestnut h at E Longmeadow
—Elsie E tchr Norman Ill r 348 Hancock
—Peter J eng Titeflex Inc Hendee h at E Longmeadow
—Willard D (Christina N) asst treas Western Massachusetts Electric Co 73 State h 348 Hancock
Fessia Carol A clk ASCo r 260 East
—Elizabeth A Mrs slswoman ASCo h 260 East
—William C (Bernice C) tire builder USRCo h 40 Birnie av
Festa Henry (Immaculata) barber 1071 Columbus av h 26 William
—Joseph P (Marion S) auditor USA h 85 Bretton rd
—Lorenzo (Anna M) h 32 Edendale
—Norma N Mrs office sec (614) 31 Elm r 30 Edendale
—Peter A (Esther M) assembler Westinghouse h 20 Plymouth
—Vincent A (Norma N) foreman WSpfd h 30 Edendale
Fetrow Harry I (Frances B) mgr Holyoke h 38 Denwall dr
Fetsurka Peter in USAirForce r 666 Page blvd
Fett Edwin A (Ella A) supv E Longmeadow h 373 Gifford
—Edwin A Jr (Madeline I) sta fireman Holyoke h 381 Gifford
—Frederick C (Minnie E) v pres-supt Curtis Universal Joint Co Inc 4 Birnie av h 48 Boyer
—Frederick D (Elizabeth E) patternmkr 616 Berkshire av h 161 Marmon
—Gordon D toolmkr 29 Worthington r 48 Boyer
—Harry S (Constance E) tool and diemkr HSDiv h 17 Long View
—Ruth B clk (7th fl) 29 Worthington h at W Springfield
Fettes Alexander W (Suzanne) with Fettes Package Store 576 Page blvd h 249 Prentice
—Electric Co (James C Fettes Inc) 576 Page blvd
—George R (Alice R) with Fettes Package Store 576 Page blvd h 1230 do
—James C (Margaret G) pres-treas James C Fettes Inc 576 Page blvd h 1658 Carew
—James C Jr (Emmagean L) mgr 576 Page blvd h 186 Davis
—James C Inc (Fettes Electric Co) and (Fettes Package Store) James C Fettes pres-treas Mary Milne Smith clk 676 Page blvd
—Package Store (James C Fettes Inc) 576 Page blvd
Feucht Margarete cashier SHosp r 31 Saratoga
Feuerstein August (Ally) steward 91 Plainfield h 126 Fort Pleasant av
Feustel Elizabeth wid Andrew r 107 Middlesex
—Teresa L wid Frank M h (3) 915 Worthington
—Walter J (Matilda A) plumber emp 419 Main h 57 Bristol
Fewell Carl H (Marjorie) in USNavy r 82 Crystal av
Fewer Ann C clk 1477 Main h at Westfield
Fewkes John C (Isabel A) credit mgr 1414 Main h at W Springfield
—Mary E tchr 70 Franklin h (2B) 96 Longhill
—Maxwell (Barbara H) eng (310) 36 Court h 53 Mandalay rd
—Richard M student r 53 Mandalay rd
Fey George F (Elizabeth) sheetmetalwkr 89 Logan h at Wilbraham
Feyre Raymond J (Mary G) foreman 120 Oakland h at Holyoke
Fialky Paul J (Estelle F) slsman 1126 Main h 33 Dorset

Fiat Automobiles
Kelleher & Mixer Inc sales service and parts 464 St James av tel RE 3-3116—See p 37

Fichman Milton (Sara) slsman h 56 Old Farm rd
Ficyk Wasyl (Eufrozyna) h 230 Arthur
Fidalgo Joseph M (Gertrude L) supv Westinghouse h 216 Windemere
Fidelity and Casualty Co of New York The (614) 1387 Main

Fidelity & Deposit Company of Maryland
Preston & Olmstead Inc general agents (501) 44 Vernon—See top lines

Fidighelli Paul r 1337 Columbus av
Fidler Jack L (Claudette B) service mgr (42) 182 State h at W Springfield
—Paul J underwriter 1250 State h at W Springfield
Fiedler Marguerite A wid Herman r 165 Seymour av
Fiega Elizabeth M wid Joseph r 114 Massasoit
—Stanley mail handler NYC RR h 114 Massasoit
Fieker Friedericka H wid Emil K h (2) 17 Noble
Fiel Gunther diamond toolmkr Westfield r 31 Ledyard
Field Abraham (Dora) gasoline WSpfd h 109 Olmsted dr
—Allen W (June) cook 1255 Main h 2 Salem
—Bert r 1400 State
—Bert B (Beulah M) h 864 St James av
—Charles E (Blanche S) h 46 Whittier
—Cora L nurse 76 Cortland r do
—Cornelius L (Hilda T) lathe opr PMachCo h 54 Allen

FIELD EDDY & BULKLEY

CHESTER B BULKLEY
LESLIE C GOLDTHWAITE
DONALD H HARTFORD
ROBERT B RUSH

GENERAL INSURANCE

GENERAL AGENTS
AETNA CASUALTY & SURETY CO

LOCAL AGENTS
SPRINGFIELD FIRE & MARINE INSURANCE CO

(3D FLOOR) 1200 MAIN COR STATE
TEL RE 4-1112
—See top lines

—Edward F (Gelsomina I) tech AmBCorp h 201 White
—Elsie L Mrs cashier WMassElecCo r 112 Belvidere
—Frances C wid Fred D h 26 Stuart
—Frederick H (Elsie L) sta opr WMassElecCo h 112 Belvidere
—Grace Mrs h (23) 3 Salem
—Henry r 18 Wight pl
—Julia E wid Charles F r 180 Sharon
—Katharine A Mrs h 56 Kensington av
—Louisa L wid George died Dec 15 1957 age 90
—Margaret M clk MMLInsCo r 96 Clearbrook dr
—Mary E wid Loren r (3) 133 Wilbraham av
—Mary S r 125 Princeton
—Nina M wid Herbert D h 125 Princeton
—Norman H r 180 Union
—Phyllis B wid Henry r 35 Carlton
—Rachel M asst dir Shriners Hospital for Crippled Children 516 Carew r do
—Robert W (Ida B) furn rms 66-68-70-72-74 Temple h 68 do
—Ruth S wid Edwin A h 75 Rochelle
—Stanley P foreman USA r 157 Bowdoin
—Sylvia H clk 1295 State h at Holyoke
—Wendla wid Chester B h 21 Margerie
—Wilbur C (Mary E) chief wire insp city h 47 Eloise
—Willard M foreman 225 Page blvd r 111 Narragansett
—William H clk NYCRR r (23) 3 Salem
Fielding Abbie nurse Wesson Memorial Hosp r do
—Edson E (Lillian C) h 891 Belmont av
—John A (M Anita) tirewkr USRCo h 77 Gilbert av
—John C (Charlotte M) mach E Hartford Conn h 60 Bradford
—Lucy wid George cashier ASCo h (42) 40 High
—Margaret C steno (302) 130 Maple h at Worcester
—Warren S clk 436 Dwight h at Longmeadow
—William R clk MMLInsCo r 99 Pine
—William S (Abbie L) insp WSpfd h 99 Pine
Fieldman Arnold lwyr NY r 15 Colfax
—Isadore (Consumer's Coal Co) 245 Worcester IO r inq do
—Israel (Goldie D) pres-treas City Coal Co of Springfield Inc 145 Armory h 15 Colfax
—Joseph (Leona J) rem to Longmeadow
—Neil student r 15 Colfax
—Norman J (Rozelle) treas Hampden-Fort Parking Inc 33 Hampden h at Longmeadow
—Sidney P deputy controller USA and pres Hampden Fort Parking Inc 33 Hampden h (3D) 61 Longhill
Fields Charles A (Mary S) slsman 404 Main h 60 Marlborough
—Charles A Jr stock clk ASCo r 60 Marlborough
—Edna R clk 47 Federal h at Agawam
—Florence M Mrs h 3231 Main
—Gilbert A (Elvira P) foreman Westfield h 80 Tyler
—Irwin B warehouseman WSpfd r 359 Central
—John J (Zelda G) rem to Florida
—Mary S Mrs asst buyer ASCo r 60 Marlborough
—Richard L (Stella N) buyer 3664 Main h 156 Central

FIELDS
—S Byron Jr (Leila B) maintman BInc h 359 Central
—Vincent C (Rose P) sheetmetalwkr E Hartford Conn h 125 Suffolk
Fieldstein Jacob L (Rose) hdw 2757 Main h 124 Washington rd
—Maurice V (Judith G) emp 2757 Main h 231 Mary Coburn rd
Fienstein David (Eva) (White's Laundermat) 845 Main h at Holyoke
Fierer Louis (Minerva M) field supv (812) 1387 Main h 1827 Roosevelt av
Fierlit Catherine wid John h 65 Windemere
—Eleanor M clk 195 State h at Ludlow
—Walter J grinder AmBCorp r 65 Windemere
Fiero Nicholas S (Nancy A) mason h 213 Pine
Fierro Gloria D r (5) 542 Union
—Nicholas C (Rose M) h (5) 542 Union
Fife Frederick E (Mildred C) supv Spfd College r 263 Alden
—Ruby H wid Howard D r 44 Hatch
Figarsky Benjamin B (Emma L) clk 1859 Main h (1) 15 Congress
—George (Ann I) mach WSpfd h 5 Sedgewick
Figcurra Monty P tobaccowkr h (15) 52 Seventh
Figgie Minnie L wid Joseph T h 25 Rittenhouse ter
—Rosana wid Peter M h (6) 4 Chapel
Figiel Steven (Ruth N) molder CVMfgCo h 162 Centre IO
Figoni Anne M Mrs tel opr TelCo r 170 Eddywood
—Anthony r 1400 State
—Antonio J r 425 Taylor
—Carol r 170 Eddywood
—Elizabeth C priv sec 65 State r 97 Prospect
—Joseph J (Savinia) h 97 Prospect
—Lawrence J (Irene M) plumber emp Stuart and Harrington h 163 Albemarle
—Marco (Paulina) emp 328 Columbus av h 202 Savoy av
—Mary G tabulator SF&MInsCo r 202 Savoy av
—Natale h 425 Taylor
—Ottilie Mrs waitress ASCo r 27 Phoenix
—Silvio N (Ann L) insp USA h 98 Prospect
—William G (Anne M) ins agt (2d fl) 119 State h 170 Eddywood
—William P clk MCCo r 170 Eddywood
—William P (Ottilie) welder Westinghouse h 27 Phoenix
Figueroa Celestino r 34 Greenwood
—Dima (Noema) tobaccowkr h 2707 Columbus av
Fiigen William (Mildred I) in USAirForce h 69 Lowell
Fijal Alexander h 238 Sharon
Fijalkowski Stanley (Joan E) mach opr Windsor Locks Conn h 285 Central
Fijol Stanley J (Juanita H) (Stanley's Wrecking Co) 195 Rocus h 22 Welland rd IO
Fikes Randolph A (Elizabeth J) rem to Arizona
—Randolph E (Jane) in USAirForce h 95 Oak
Fila Agnes A wid Jacob J stitcher CFalls r 41 Weaver rd
Filiault Abia J (Anna M) rem to E Hartford Conn
—Aurila J (Antonia A) h 54 Farnsworth
—Edgar L (Beverly) rem to Chicopee
—Ernest J (Mary M) chemical opr MCCo h 17 Shirley rd
—Joseph E (Julia A) grocer 540 Armory h 43 Griffin
—Joseph R (Julie R) elec emp WSpfd h 66 Gold
—Paul P (Irene O) barber 422 Plainfield h 416 do
—Raymond P (Kathleen M) mach opr HSDiv h 36 Medford
—Robert J (Betty L) acct emp 293 Bridge h 38 Medford

FILIAULT ROLAND L
(Janet L) comptroller Springfield Television Broadcasting Corp Provin Mountain Agawam h 94 Reed Agawam—See p 197

Filicario Andre M tobaccowkr h (1) 52 Seventh
Filing Equipment Bureau Chester Crowell mgr office equipment (303) 1653 Main
Filion Albertina H Mrs steno 621 Worthington r 49 Fort Pleasant av
—Arthur A (Ruth P) carp Longmeadow h 67 Ventura
—Hector H died May 28 1957 age 63
—Hubert J (Albertina H) steamfitter h 49 Fort Pleasant av
—Maurice R painter 496 Bridge h 182 White
—Milton E (Mary L) mach P&WADiv h 30 Sterns ter
—Peter F (Bridget I) h 250 Franklin
—Phyllis R Mrs h 82 Pearl
Fillos Dante J (Esther M) lieut SFD h 69 Grenada ter
Filip Andrew J (Nellie) laborer MCCo h 11 Ludlow av IO
—Helen clk Cromwell Mills Inc r 11 Ludlow av IO
—Mitchell student r 11 Ludlow av IO
—Walter r 11 Ludlow av IO
Filipiak Ferdynand (Stella) maintman USRCo h 119 Park rd
—Genevieve H tchr 1300 State h 215 Parker IO
—Katherine h 40 Talcott

St-Jean ELECTRICAL CO., INC.
37 Spring St., West Springfield
Radio Equipped Trucks
Residential and Commercial Wiring
Overhead and Underground Construction Wiring
Telephone RE 6-3322

Filipoff Walter (Anna S) draftsman SETCo h 98 Cambridge
Filipov Alexander (Nina) kitchen helper Mercy Hosp h 258 Carew
—George A (Irene) mach opr WSpfd h 260 Franklin
—Irene Mrs clk 195 State r 260 Franklin
Filipowicz Anna Mrs clk Holyoke r 17 Hampden IO
—Helen G Mrs mach opr CBCo h 511 Plainfield
—Stanley (Anna) clk Holyoke r 17 Hampden IO
Filiski Joseph Jr (Barbara) student h 14 Bristol
Filkins Frances B wid Claude W r 14 Wesson
—John W (Grace H) slsman 1285 Main h 141 Hartford ter
Fill Dennis C (Norma) mach MCCo h (4) 140 Belmont av
—Jennie R priv sec MCCo h 84 Monrovia
Filler Ann Mrs med sec (256) 150 Maple r 893 Chestnut
—J Wilbur (Doris) (Belldee Distributors) 892 Carew h 92 Chalmers
—Sam (Ann) slsman 1085 Main h 893 Chestnut
Filley Allen B (Dorothy H) asst agt sec MMLInsCo h 134 Magnolia ter
—Dorothy H Mrs clk Valley Bank & Trust Co r 134 Magnolia ter
—Douglas A student r 134 Magnolia ter
—Richard R (Mildred H) asst treas Springfield Safe Deposit & Trust Company 127 State h at E Longmeadow
Fillion Beatrice V wid Hector H steamfitter emp 47 Park h 114 William
—Bros (Lionel A and Raymond A) contr 60 Margerie
—George F chainman Thompsonville Conn r 228 Belmont av
—George F (Mary W) h 52 Mansfield
—Lionel A (Laura A) (Fillion Bros) 60 Margerie h 96 Embury
—Raymond A (Fillion Bros) 60 Margerie h do
—Virginia F wid George F married Vero Mayo
—Vleeda V office mgr 134 Dwight r 77 Orange
—Wenceslas r 1036 Main
—see Fellion and Filion
Fillippe Victoria Mrs r 71 Walnut
Fillmore Albert E (Ethel V) h 252 Jasper
—Charlotte E wid Merton r 18 Vassar
—Elizabeth K Mrs clk Agawam r 36 Dartmouth
—Joan E clk Spfd Safe Deposit & Trust Co r 36 Dartmouth
—Pauline M Mrs folder 333 Belmont av r 99 Northampton av
—Richard P (Helen J) carp WSpfd h 18 Vassar
—Richard P Jr in USArmy r 36 Dartmouth
—Samuel (Pauline M) painter h 99 Northampton av
—The apts 103 Belle
—Warren I (Jessie) dept mgr 1295 State h at Wilbraham
Filmore Kenneth r 1976 Main
Filo John (Anna B) supv USA h at Westfield
Fimognari Grace M student r 251 Oakland
—Jennie J wid Pard G h 251 Oakland
—Joseph E (Barbara A) utilityman SGLCo h (1) 42 Kensington av
—Joseph P student r 302 Island Pond rd
—Joseph P (Rose M) mach AmBCorp h 302 Island Pond rd
—Vincent C asst plant supt SGLCo r 251 Oakland
Fin & Feather Pet Shop (Mrs Frances I Burns) 457 Dickinson
Finan Richard M (Alice M) rem to CFalls
Finance Outlet Used Cars (John H Masoian) 2519 Main
Finch Alice L wid Ralph J h 40 Orange
—Clarence (Shirley) boxmkr GFBCo h 148 10th
—David (Lilly M) mach opr USRCo h 57 Chester
—Edith Mrs mgr 1470 Main r 393 Orange
—Ellen Mrs r 1400 State
—Ethel N wid Harold B mach opr 33 Morris h 25 Hobson
—F Lawrence (Christine M) eng HSDiv and optometrist 1433 Parker h do
—Frank M foreman SGLCo h 53 Scott
—Gertrude I Mrs h 369 Wilbraham rd
—Harold J watchman MBCo h 52 High
—Harold J Jr (Jeanne E) rem to Chicopee Falls
—James (Emma) h 48 Greenwood
—John A sls administrative (508) 146 Chestnut r 108 Dartmouth
—John H (Elizabeth) mach opr PM&GCo r 48 Greenwood
—Lionel N (Dorothy R) lab tech MCCo h 10 Inwood pl
—Lionel J (Gertrude M) eng MCCo h 24 Schley
—Odell W Mrs nurse Wesson Memorial Hosp r 133 Colton
—Ralph J died Apr 15 1957 age 75
—Wallace L (Phyllis P) r 25 Hobson
—Willie C (Odell W) diesinker MDFCo r 133 Colton
Finck Claudette H Mrs tchr 1435 Carew r 116 Central
—Frederick C (Florence C) porter 1341 Main h 13 Bancroft
—Norman H tchr 64 Myrtle IO h 116 Central
Findlater Archibald R mgr Suburban Plumbing & Heating Co r 132 Gilbert av
—Margaret W wid Archibald h 132 Gilbert av
—Robert S (Irene F) insp G&BMfgCo h 9 Miner
Findlay Archibald M (Mary K) ins eng (5th fl) 44 Vernon h at W Springfield
—Clifton (Priscilla) eng B&M h 142A Spring
Findley John R (Laurie G) reporter Spfd Union 32 Cypress h at S Hadley Falls
Fine Bernard J psychologist Natick r 257 Dorset
—Fannie wid Morris h (4) 19 Warner
—Harold (Ina) mgr 62 High h 112 Newton rd
—Lena wid Isaac r 107 Maryland
—Michael B (Rhoda) psychiatrist (7th fl) 1200 Main h 154 Bacon rd
—Pauline r 39 Draper
—Ruth wid Oscar grocer 62 High (High Street Opticians) 60 do and furn rms 60-62 do h 82 Bronson ter
—Samuel (Rhea) clothing 110 Walnut r inq do
—Samuel (Norma R) h 102 E Alvord
—William (Ida K) clk 2011 Main h 257 Dorset
—William A (Fannie) h 39 Draper
Fineberg Aaron (Sadie H) pres National Metal Specialties 69 Pease h 126 Woodlawn
—Barney (Bessie R) h 91 Knollwood
—Mark reporter Spfd Newspapers h 88 Fort Pleasant av
Finerman Jack J (Doreen H) meat mgr E Longmeadow h 107 Shawmut
Finest Provision Co (Moe Fisher) whol 190-192 Chestnut
Finestone Saul (Claire A) tchr S Windsor Conn h 85 Belmont av
Fingerlin Josephine F r 68 Whittier
—Kenneth pres Rice & Watkins Inc (504) 33 Lyman h 68 Whittier
Fini Gilbert Very Rev r 302 Maple
—Louis tchr music (3) 1051 Main r 40 Winthrop
Fink Chester E mach opr MBCo r 77 Firglade av
—Irmagard wid Jacob clk (3d fl) 1387 Main h 76 Somerset
—Morris (Charlotte) clk of corp Harry Grodsky & Co Inc 105 Greenwood and (Grodson's) 109 do h 111 Maplewood ter
Finkel Barbara E Mrs tchr 58 Hartford ter r (2) 320 Union
—Bruce (Barbara E) mfr Holyoke h (2) 320 Union
—Harry (Lee S) mfr Holyoke h (2A) 252 Union
—Jerome L (Ruth) mgr Holyoke h 41 Manchester ter
Finkelman Harry (Minnette G) physician 770 Sumner av h at Longmeadow
—Minette G Mrs tchr 45 Sumner av h at Longmeadow
Finkelstein Jerome M (Dorothy C) (Universal Letter Service) (2d fl) 17 Taylor h 15 Tiffany
—Katherine wid Louis r 84 Gilman
—Raymond L (Betty L) in USAirForce h 1363 Page blvd
Finkle Fanny Mrs h 768 Belmont av
—Samuel r 1976 Main
Finklehoff Edward tchr Longmeadow r 45 Warner
—Louis h 45 Warner
Finklestein Ida E r 33 Elwood dr
—Joseph r 44 Copley ter
—Pearl clk 1414 Main r 33 Elwood dr
Finlayson Stuart D (Virginia L) mail handler 57 Liberty h at W Springfield
Finley John A (Rose C) priv chauf Margaret McCaughan h 54 Embury
—Rose C Mrs benchwkr AmBCorp r 54 Embury
Finn Anna Mrs r 1827 Main
—Barbara A linotype opr Spfd Daily News 32 Cypress h at Agawam
—Bertha Mrs tchr Westover r 635 Chestnut
—Catherine N steno TelCo r 68 James
—Cecilia A r 632 Armory
—Dorothy A priv sec Thompsonville Conn r 65 Mooreland
—Edward emp city r 19 Franklin
—Elizabeth M wid Michael J h 533 Newbury
—Ellen M r 48 Lincoln
—Ethel G clk 237 Albany h (18) 109 Magazine
—Fannie B wid John r 40 Ingersoll Grove
—Frank J (Patricia) gen mgr (216-217) 121 Lyman h at E Longmeadow
—Gerald (Nancy H) reporter Spfd Union h at Suffield
—Helen E wid John J h 65 Mooreland
—Helen M h 66 Home
—Helen P wid Francis J r (28) 88 Maple
—Helene E clk 1477 Main h at E Longmeadow
—Henry L Jr (J Alberta) clk SOD h at Longmeadow
—James handyman 933 State r 147 Westminster
—James A (Dorothy W) acct USEnvCo h 58 Chilson
—James D (Kathleen B) industrial specialist USA h 116 Ingersoll Grove
—James R (Emma M) h 29 Newman
—Jeremiah E (Anne A) business agt Chicopee h 92 Beaumont
—Jeremiah M (Bertha C) policeman SPD h 22 Rutledge av
—John (Bertha) emp SPO h 635 Chestnut
—John T (Alice A) bartender Hartford Conn h 68 James
—Joseph C (Ruth W) office mgr (400) 1694 Main h 29 Manitoba
—Joseph W (Phyllis G) sta fireman Holyoke h 1464 State
—Julia A r 66 Home
—Kenneth G in USArmy r 47 Bradford
—Mary A r 66 Home
—Mary C wid Jameson r 58 Chilson
—Michael R eng Holyoke r 533 Newbury
—Paul T (Helen E) h 8 Ansara
—Phyllis G Mrs nurse emp 1400 State r 1464 do
—Raymond M (Yolanda J) policeman SPD h 296 Hartwick
—Robert A (Bernice) branch mgr (210) 95 State h 27 Draper
—Robert J student r 533 Newbury
—Sophie P wid Gadoly h (9) 161 Sumner av
—Thomas J tool crib atdt USA r 65 Mooreland
—Thomas J (Jane S) mail handler B&A h 106 Malden
—Walter J trainman B&M h 47 Bradford
—Walter J Mrs (Clara H) died Nov 24 1957 age 84
—William S counselor 235 State h at Wilbraham
Finnegan Edward J died Mar 31 1957 age 63
—Helen A Mrs h (2) 105 High
—James B (Janet M) in USAirForce h 16 Monmouth
—Waldron J (Annette T) dir of credits 140 High h 487 S Branch pky
—William M (Jean) tchr 1170 Carew h 53 Sunridge dr
Finnell Samuel C (Ann T) dir of sls 812 Monsanto av IO h at Longmeadow
Finnerty Daniel F (Mary A) h 68 Beauford cir
—Elisabeth E bkkpr J J Sullivan The Mover Inc 385 Liberty h at Warren
—Edward W (Elizabeth M) h 42 Fenwick
—Gertrude C office mgr 11 Stearns sq h at Warren
—James T (Margaret J) h 114 Fenwick
—James T Jr r 114 Fenwick
—John J (Frances K) acct 73 State h at Stockbridge
—Katherine H Mrs h 28 Meredith
—Mary F clk 1295 State h at Belchertown
—& Roberts Inc George D Roberts pres-treas bev 776 State
Finney Kathryn B Mrs pres Kiddie Closet Inc 467 Breckwood blvd r 17 Spruceland av
—R Regan (Kathryn B) newspaperman NY and v pres Kiddies Closet Inc 467 Breckwood blvd h 17 Spruceland av
Finnon Catherine Mrs h 344 Chestnut
Finson Harold (Frances) (Locust Quality Cleaners) 21 Locust h 87 Maryland
Finton Catherine M housewkr h 123 Essex
—John J acct 123 Essex r do
—see Fenton
Fiorda Ottavio (Palmina) mach opr 118 Fisk av h 414 Plainfield
Fiore Angela Mrs seamstress The Peerless Co h (3) 15 Saratoga
—Angelo R (Angelina R) apprentice toolmkr 738 Page blvd h 17 Patricia cir
—Mario A (Anne G) gas sta atdt 1140 Columbus av h (4) 11 Marble
—Salvatore (Shirley D) h (6) 99 Oswego
—Theresa A wid James L h 22 Virginia
—Vincent (Anna M) barber h 75 Union
Fiorelli Fiore slsman r rear 245 Taylor
—Hugo mach opr Westinghouse h rear 245 Taylor
—Lydia wid John r rear 245 Taylor
—Stella A Mrs stitcher 891 State h 75 Silver
Fiorello James R tchr 46 Oakland r 81 Lyndale
Fiorentino Angelina wid Vincent h 41 Acorn
—Anna M clk USEnvCo r 41 Acorn
—Antoinette L student r 41 Acorn
—Dora A r 11 Brigham
—Frances C tel opr TelCo r 63 Timothy cir
—Gennaro (Yolanda) grocer 128 Eastern av h 126 do
—James L (Christine M) toolmkr WSpfd h 222 Orange
—James V (Susan F) mech HSDiv h 92 Marlborough
—Jennie R r 490 Chestnut
—John A (Helen) mach opr Westinghouse h 67 Dunmoreland
—John P (Frances M) mach opr G&BMfgCo h 17 Longview
—John V (Barbara C) (National Roofing & Waterproofing Co) rear 208 Walnut h 200 Marion
—Joseph (Carmela P) h 490 Chestnut
—Lawrence A (Mary) assembler Westinghouse h 68 Colonial av
—Lawrence M (Pasqualina A) mach VNInc h 36 Pineview dr
—Louise A priv sec A&PCo r 490 Chestnut
—Louise M wid Nicholas h 66 Colonial av
—Lucy T clk WSpfd r 490 Chestnut
—Marjorie C tel opr TelCo r 105 Malden
—Mary A Mrs clk 189 Orange r 105 Malden
—Mary M married Vincent Connor rem to Chicopee
—Michael (Mary) barber N Agawam h 14 Loring
—Michael A (Marion L) mail handler PTS h 490 Chestnut
—Michael C (Evelyn) h 160 Bolton
—Michael J (Mary A) expediter WSpfd h 105 Malden

IMPERIAL Washable WALLPAPERS SPRINGFIELD WALLPAPER & PAINT CO. Kyanize PAINTS
486 BRIDGE ST. TEL. RE 3-4111 SPRINGFIELD, MASS.

Swett Bros INC.

Fuel Oil - Oil Burners
Sales & Service

78 ISLAND POND ROAD
SPRINGFIELD, MASS.
DIAL RE 7-0293

FIORENTINO

—Nicholas F in USArmy r 160 Bolton

—Samuel L (Frances G) cable conductive WMassElecCo h 63 Timothy cir

—Savino (Guminzato) h 11 Brigham

Fioretti Florence J insp AmBCorp r 44 Whiting

—Jennie wid Joseph h 44 Whiting

—Michael C (Patricia A) tchr 670 Union h 242 Central

Fiori William M (Augustina) public relationsman CFalls h 350 Abbott

Fiorillo Agostino A (Grace T) mgr 101 Lyman r 706 Newbury

—Dominick F tchr 122 Pearl h 26 Parkin

—John A (Doris L) (The Star Candy Co) 1952 Main h 38 Doyle av

—Madaline L Mrs h 198 St James av

Fiorini Alfonso h 34 Dawes

—John (Rosanne E) rem to Agawam

—Mabel L wid Domenico seamstress (32) 395 Dwight h (3) 250 Liberty

—Rosanna E med sec 233 Carew h at Agawam

Fiquerro Celestina R tobaccowkr r 2158 Main

Fireall Fredericka nurse Mercy Hosp r do

Firello James tchr 46 Oakland r 81 Lyndale

Fireman's Fund Kenneth D Goddard special agt ins (420) 1200 Main

Firenzi Inc Karl F Kucker pres dresses (2 and 4) 18 Vernon

Firestone-Bale's Home & Auto Supply Stores (Louis J Bale) auto supplies 2062 Main

FIRESTONE TIRE CENTER

(TIRES INC)
DISTRIBUTORS OF FIRESTONE
TIRES — TUBES — BATTERIES
ROAD SERVICE
RETREADING — VULCANIZING — USED TIRES
TELS RE 2-4072 — RE 4-3035 — RE 6-5453
178 CHESTNUT

—See p 58

—Tires Firestone Tire Center authorized sales and service 178 Chestnut

Firmin Eddie L (Lorraine P) splicer 73 State h at E Longmeadow

—Frederick H (Dora) planer VNInc h 108 Garfield

—Isabella R r 108 Garfield

Firsowa Elizabeth nurse SHosp r do

First Baptist Church 649 State

—Christian Church Disciples of Christ 387 Dickinson

—Church of Christ (Congregational) Court sq av bet Elm and Court

—Church of Christ Congregational Parish House 50 Elm

—Church of Christ Scientist 599 State

—Congregational Church 91 Berkshire 10

FIRST FINANCIAL TRUST

Frank Auchter pres Paul H Gale v pres-sec William J Wilson treas investments of distinction since 1922 100 Chestnut tel RE 3-5111—See side lines and p 72

—Frank J (Rose M) tailor emp 288 Dwight h 60 Harkness av

—National Stores Inc—See Grocers—Retail and Meats—Retail—Classified Directory

—Personal Bankers Inc Howard S Stedman pres William B Belli v pres Walter R Orell treas loans 21 Elm

—Presbyterian Church 14 Concord ter

—Seventh-Day Adventist Church 1118 Sumner av

—Spiritualist Church 33-37 Bliss

FIRST SPRINGFIELD CORPORATION

Albert C White Jr pres Paul H Gale v pres-sec William J Wilson asst treas investments of distinction since 1932 100 Chestnut—See side lines and p 72

Firth James (Hettie) h 52 Crystal av

—Robert W (Rose V) rem to Ludlow

Fisakis Nick r 1976 Main

Fischer Adam (Georgiana) h 68 Drexel

—Emmeline R wid Charles O h (2B) 89 Longhill

—George A (Margaret M) lab tech AmBCorp h 198 Shawmut

—Harry J (Beatrice H) emp 1704 Main h (1) 127 Magazine

—Robert rem to Westover

—Theodore R (Nadine J) assembler P&WADiv h 5 Decker pl

Fisette Emma J Mrs waitress ASCo r (27) 108 Byers

—Henry J (Emma J) firefighter SFD h (27) 108 Byers

—Maralda M r 57 Maryland

Fish Arthur cartoonist 32 Cypress h 100 Federal

—Arthur R (Diolinda M) grinder PM&GCo h 41 Ogden 10

—Bernard A (Marjorie) calender opr MCCo h 45 Steuben 10

—Byron O (Grace D) asst mgr 64 Napier r inq do

—Clarence M (Lovina N) stock clk WMassElecCo h 173 Hampden 10

—Edwina L tchr 471 Plainfield h at Amherst

—Fred E welder P&WADiv r 949 State

—George H (Lois I) slsman 1285 Main h 48 Layzon Brothers rd 10

—Harry C (Mary E) mail handler 436 Dwight h at Westfield

—Joan M married Robert Paran

—John W (Eliza J) h 20 John

—Oliver F (Elsie F) r 79 Sargeant

—Oliver F Jr (Eva) r 79 Sargeant

—Robert A (Ethel) mgr (416-418) 293 Bridge h 61 Ashbrook

—Russell W (Norma B) timestudyman 369 Plainfield h at W Springfield

—Stanley W (Louise N) ordnance eng USA h 55 Mandalay rd

—Stewart E (Patricia A) emp USGovt r 12 Pickett pl

—Walter A (Catherine B) personnel supv MCCo h 230 E Allen Ridge rd

Fishbein Edmund N (Grace S) grillman E Longmeadow h 895 Belmont av

—Grace S Mrs clk 365 State r 895 Belmont av

—Philip M (Julia C) collector 1064 Dwight h 44 Shawmut

Fisher Agnes Mrs clk 55 Elm h 32 Acme pl

—Archie C (Mary J) clk-gen mgr City Tire Co Inc 218 Dwight h 46 Patricia cir

—Arthur L (Shirley A) yard mgr 5 Rose pl h 25 Kittrell

—Barber A Mrs clk MBCo r 133 Warrenton

—Barbara P Mrs food checker Highland Hotel r 134 Catharine

—Bernard D (Helen L) mach PMachCo h 29 Hadley

—C Maxine supv MMLInsCo h 34 Benton

—Carl pres Carl Fisher Co Inc 42 Wilcox h at Longmeadow

FISHER CARL CO THE

Carl Fisher pres Rudy J Fisher v pres-sec Carl F Fisher treas sheet metal roofing welding 42 Wilcox tels RE 2-7255 and RE 9-6773—See p 188

—Carl F (Anne C) treas Carl Fisher Co Inc 42 Wilcox h at Longmeadow

—Charles A eng WMassElecCo r 334 Island Pond rd

—Charles D (Lucille M) in USAirForce h (7) 23 Oak

—Coral A wid Frank J h 115 Ranney

—David (Myra) constrwkr h 354½ Chestnut

—David E r 59 Sedgelia

—Della L wid Herbert W h 18 Eddywood

—Edna I tchr 58 Hartford ter r 39 Allendale

—Elizabeth housekpr 10 Chestnut r 15 Mattoon

—Elizabeth E Mrs cashier 1457 Main r 157 Dickinson

—Elsie Mrs r 1827 Main

—Everett A r 39 Allendale

—Francis J clk 1414 Main r 168 Byers

—Frida wid Albert E h 1157 Boston rd

—George (Beatrice I) emp USGovt h 22 Gowey

—George A r 393 Oakland

—Guy W (Marjorie L) crib atdt HSDiv h 68 San Miguel

—Harold A (Lorraine C) foreman DMCo h 112 Garland

—Harriet J steno SOD r 39 Allendale

—Harry E (Elizabeth) clk 477 Breckwood blvd h 157 Dickinson

—Henry E (Elizabeth D) insp P&WADiv h 59 Sedgelia

—Henry J h 41 Alfred

—James D (Marguerite B) physician (237) 146 Chestnut h at Longmeadow

—James R (Elizabeth) in USMerchantMarine h 74 Monmouth

—John (Annie M) grinder CVMfgCo h 600 Union

—John G (Anita E) maintman Bloomfield Conn h 20 Meredith

—John J (Jennie) elec h 219 High

—John P (Irene L) grinder Titeflex Inc h 27 Acme pl

—Leland E (Irina C) produce mgr 756 State h (52) 2295 Main

—Leo r 111 Euclid av

—Lonzo trk driver 259 Page blvd h 94 Essex

—Lorraine clk DMCo r 12 Garland

—Lucille M Mrs officewkr (501) 44 Vernon r (7) 23 Oak

—Lucille R tel opr Third Nat Bank & Trust Co of Spfd 1391 Main h at Agawam

FISHER

—Lorraine C Mrs clk DMCo r 112 Garland

—Louis h 56 Montmorenci

—Mabel E wid Charles R insp 29 Worthington h 47 Boyer

—Martha N bkkpr HSDiv r 56 Montmorenci

—Mary L Mrs laundrywkr 61 Franklin h 138 Colton

—Mfg Co (Morris W Fisher) bag mfrs 437 Franklin

—Milton M (Dorothy G) lwyr and real est 193 Worthington h 18 Leyfred ter

—Morris W (Fannie S) (Fisher Mfg Co) 437 Franklin h 21 Grace

—Nellie F wid John J r 102 Belmont av

—Norman L (Madeleine L) rem to Chicopee Falls

—Philip L clk Stop & Shop h 73 Massasoit

—Raymond E (Helen) slsman 55 Pomona h at Longmeadow

—Robert (Edna) plumber emp 447 Belmont av h at Hamden

—Robert A in USArmy r 32 Acme pl

—Rudy J (Barbara E) v pres-sec Carl Fisher Co Inc 42 Wilcox h at Longmeadow

—Russell C (Barbara A) plumber 115 Cooley h 133 Warrenton

—Sarah R wid David L h 39 Allendale

—Shirley A Mrs dental asst 14 Chestnut h 25 Kittrell

—Stanley K (Sara G) acct emp (418) 31 Elm h 41 Palmyra

—Ulrick S (Elsie S) tech WMassElecCo h 33 Island Pond rd

—William G h (1) 294 Sumner av

—William J (Mildred C) assembler USA h 68 Byers

—William O assembler 89 Logan h at Brimfield

Fishero Gordon M student h 114 Bristol

Fishwick Lonija priv sec 233 Carew h at N Wilbraham

Fisk Charles B watchman 1414 Main h (140) 786 State

—David r 61 Walnut

—Doris V Mrs asst treas Worcester Federal Savings & Loan Assn 1243 Main h at Westfield

—Elliot J died Mar 7 1957 age 46

—Ernestine K Mrs policy writing 195 State r 176 Emerson

—G Walter (Lucy M) h 17 Ionia

—George W Jr (Ernestine K) tchr 732 Chestnut h 176 Emerson

—Irene C wid Elliot J h (1) 6 Sheldon

—Loretta C wid Ralph presser 333 Belmont av r 837 Main

—Rena T r (2) 659 State

—Rita M Mrs clk 1225 Main h (C) 96 Lionel Benoit rd

FISK TIRE SERVICE INC

GUY P JONES pres-treas
FISK TIRES
FISK BATTERIES

10 WEST ACROSS FROM BALL PARK
TEL RE 6-1887

—See p 53

Fisk Tires

Fisk Tire Service Inc distributors 10 West across from Ball Park tel RE 6-1887—See p 53

Fiske Donald E (Joan A) driver 55 Pomona h at Hampden

—Gertrude I tchr 20 Lydia h 36 Dover

—Robert D (Dorothy L) installer 295 Worthington h at E Longmeadow

—see Fisk

Fisken George T (Marion A) h (7) 900 Worthington

—Marion A Mrs steno (226) 36 Court r (7) 900 Worthington

—Ralph P lieut SFD r 48 Gladstone

Fisler Karl E (Priscilla C) mail porter B&A h 52 Washburn

Fison Barbara R tchr 1170 Carew r 70 Magnolia ter

—Edith B wid Harry K h 70 Magnolia ter

Fiss Harriet G h 59 Hall

—Lena M wid William D r 59 Hall

—William D (Bill's General Store) 718 Dwight r 59 Hall

Fitch Anne M Mrs nurse Mercy Hosp r 18 Forest Park av

—Arthur K (Judith E) teller Chicopee h 72 Waverly

—C Bryant (Beatrice C) asst sec Springfield Fire and Marine Ins Co 1250 State h at Longmeadow

—Charles L (Marie M) in USAirForce h 447 Hancock

—H Wilfred (Marion E) dentist (11) 820 State h 150 Buckingham

—Harrison emp MCCo r 54 Pease

TELEPHONE RE 3-5111
D. J. ST. GERMAIN & CO.
ESTABLISHED 1924 — INVESTMENTS OF DISTINCTION
100 CHESTNUT STREET

THE UNION CENTRAL LIFE INSURANCE CO.
1200 Main St. Charles S. Merriam, Mgr. Tel. RE 4-3166
LIFE - GROUP
PENSIONS
ANNUITIES

SAVINGS BANK LIFE INSURANCE

Established by Act of the Massachusetts Legislature

June 26, 1907

❧

LIFE INSURANCE PROVIDED AT LOWEST COST

All regular forms in amounts from $250 to $35,000. Available to persons between the ages of one month and 70 years, living or working in Massachusetts, who are in good health.

Deferred and Immediate Annuities also offered.

❧

SPRINGFIELD FIVE CENTS SAVINGS BANK

Incorporated 1854

Issuing and Agency Departments

1319 Main Street, - Springfield, Mass.

WITH BRANCHES

Sixteen Acres
Corner Parker St. and Wilbraham Rd.

East Longmeadow
Corner S. Main and Pleasant Sts.

HAMPDEN SAVINGS BANK
INC. 1852 19 HARRISON AVENUE
Safe Deposit Boxes at Popular Prices
Savings Bank Life Insurance
Register Checks — Travelers Cheques

FITZGERALD
—Patrick T (Bridgett A)h 36 Haumont ter
—Paul F (Margaret M) sls mgr 42 Emery h at Brimfield
—Pauline K tabulating mach opr 1250 State h at Holyoke
—Phyllis L wid Thomas N h 35 Layzon Brothers rd IO
—Raymond E (Georgianna T) credit mgr 1660 Main h at E Longmeadow
—Raymond G Jr (Dorothy M) acct (200) 44 Vernon h at Chicopee
—Raymond M (Barbara S) sports writer Spfd Union 32 Cypress h at Westfield
—Raymond T (Mary F) emp city and (Y Cafe) 21 Pearl h 1178 Bay
—Richard E (Pasqualina) emp MDFCo h 52 Winthrop
—Richard T (Catherine C) acct HSDiv h 28 Berbay cir
—Richard T (Conchetta M) parts clk WSpfd h 394 Commonwealth av
—Rita E clk TelCo h (8) 683 State
—Robert E (Mafalda M) constrwkr h 431 Main
—Robert G in USNavy r 109 Kingsley
—Robert P h 935 Liberty
—Robert W (Ann S) tchr Chicopee h (5) 9 Armory
—Shirley J Mrs clk 1295 State h at Ludlow
—Sophia G Mrs senior clk steno (409) 36 Court h at Agawam
—Stephen emp 584 Wilbraham rd h 566 do
—Theresa A wid Edward C tchr Ludlow h 24 Continental
—Theresa A wid Richard F h 130 Mildred av
—Theresa M social reporter Spfd Daily News r 96 E Alvord
—Thomas r 20 Lincoln
—Thomas r 1976 Main
—Thomas A (Mary M) stock clk A&PCo r 279 Orange
—Thomas B (Elizabeth A) trk driver Agawam h 16 Sumner av
—Thomas C Jr (Dorothy T) installer TelCo h 174 Euclid av
—Thomas F emp city r (1) 306 Dwight st ext
—Thomas F (Flora C) treas Hannigan-Fitzgerald Funeral Home Inc 656 State h at N Wilbraham
—Thomas F (Katherine M) oil burner serviceman Westover h 109 Kingsley
—Thomas F (Mary R) collector Holyoke h 38 Riverview
—Thomas J telegrapher B&A r 23 Arch
—Thomas J (Anna E) firefighter SFD h 363 Armory
—Thomas J (Estelle M) clk PO h 363 Eastern av
—Thomas J (Florence A) spectrophotometer MCCo h 22 Byron
—Thomas J (Linda J) emp 270 Liberty h 27 Greenwich
—Thomas J Jr in USArmy r 363 Armory
—Tom (Helen M) gen mgr 134 Chestnut h (20) 90 Maple
—Warren A (Elizabeth T) lwyr (331) 31 Elm h at Thompsonville Conn
—Warren E (Susan E) doctor of chemistry MCCo h 28 Ellsworth av
—William (Elizabeth V) firefighter SFD h 210 Drexel
—William E letter carrier SPO r 105 Powell av
—William F (Eleanor M) elec emp 43 Oxford h 29 Trillium
—William J slsman h 49 Breckwood cir
—William J slsman h 363 Eastern av
—William J (Theresa G) lwyr (516) 1200 Main h 63 Carew ter
—William M student r (1) 116 Belmont av
—William T (Audrey M) h (23) 328 Union
—Winifred B wid George F clk WMassElecCo h 32 Everett
Fitzgerald's John Steak House (Welch's Kenmore Lunch Inc) 55-57 Taylor
FitzGibbon Daniel baggage handler RyEx r 24 Eloise
—John D (Edna) packer 517 St James av h 24 Eloise
—John D Jr (Anna E) emp USA h 22 Eloise
—John H (Shirley A) physician 127 Maple h at Holyoke
Fitzgibbons James J Jr tchr 1300 State r 72 Meadowlark la
FitzJerald Thomas J Rev missionary r 240 Longhill
FitzMaurice William F (Mary E) rem to W Springfield
Fitzpatrick Bernard F (Esther V) tool crib atdt AmBCorp h 1497 Dwight
—Bernard F Jr in USNavy r 1483 Dwight
—Charles R student r 92 Somerset
—Claire A nurse 759 Chestnut h at Chicopee
—Doris R r (2) 24 Coomes
—Eileen M married Robert Trempe
—Elizabeth G Mrs lab tech (105) 130 Maple r 68 Scarsdale rd
—Elizabeth M policewoman r 56 Massasoit
—Essie T wid Walter J h 11 Chase av
—Esther M priv sec 367 Worthington h (7) 101 Magazine
—Esther V Mrs clk Valley Bank & Trust Co r 1497 Dwight
—Florence C wid John A h 69 Pearl
—Frank J (Mary J) mach Westinghouse h 28 Ames

FITZPATRICK
—Henry J (Mary A) clk SPO h (1) 160 Belmont av
—James B insp emp USGovt r 56 Massasoit
—James H (Catherine M) h 56 Massasoit
—James R (Elizabeth G) office mgr 109 Dwight h 68 Scarsdale rd
—John A (Jean T) clk MBCo h 19 Avon pl
—John B (Grace M) emp 16 Pynchon h 158 Ellsworth av
—Joseph S (Marie A) refuse collector 562 Columbus av h 369 Main IO
—M Georgina clk ASCo r 84 Wexford
—Marie A wid Bruce L buyer ASCo h 160 Powell av
—Mary A cost analyst MBCo h 76 Belmont av
—Mildred E tel opr TelCo h (4) 9 Armory
—Patricia A med tech Holyoke h 104 Wilmont
—Patricia E office sec Westinghouse r 28 Ames
—Patrick J (Katherine M) helper 211 Plainfield h 454 Union
—Richard J (Corine M) mach opr Wilbraham r 83 Walnut
—Robert T (Shirley M) trk driver 78 Island Pond rd h 54 Cortland
—Sheila C married Roy Brainerd
—Thomas F (Catherine H) commissary mgr WSpfd h 92 Somerset
—Thomas F (Ruth M) asst sls mgr H L Handy Co h 29 Martel rd
—Wilfred D (Ida L) trk driver Northeast Fuel h 671 Berkshire av
—William F pres-treas Chimes Restaurant Inc 16 Pynchon h 82 Belmont av
Fitzsimmon James archt Thompsonville Conn r 34 Renceleau
Fitzsimmons Agnes M h 127 Spring
—Harold A (Louise J) reporter Spfd Daily News 32 Cypress h at S Hadley
—Martha r 127 Spring
—Richard L postal clk USA r 122 Chestnut av

FIVE CENTS SAVINGS BANK THE
(The Springfield Five Cents Savings Bank) 1319 Main—See insert opp Name Alphabetical Directory

Fixler Donald L prof 170 Wilbraham rd h 3 Harvard
Fjellman Henry L L (Emma A) controller 369 Plainfield h at Wilbraham
Flack Theodore R (Ruth L) process helper MCCo h 485 Union
—Theodore W (Beverly A) trk driver 245 Chestnut h 7 Sheridan la
Flagg Addie A wid Charles A h (11) 66 Pynchon
—Eugene M (Davidina S) supv 1084 Wilbraham rd h at Longmeadow
—Fannie R wid Henry A h 26½ Walnut
—Francis H (Agnes C) X-ray tech Wesson Memorial Hosp h (2) 8 Terrence
—George A (Eleanor) asst headmaster The MacDuffie School for Girls Inc h 1127 Worthington
—Henry E (Patricia A) lithographer GBInc h 56 Hollywood
—Herbert H h 20 Biltmore
—Ida C r 235 Pine
—Jessie wid George F died Jan 23 1958 age 85
—Monte R (Joan E) tchr 1015 Wilbraham rd h 1432 Parker

FLAGG RICHARD C
(Genevieve F) realtor insurance appraisals mortgage loans property management M L S 19 Elm tel RE 6-8394 h 74 Sherwood av WSpfd—See p 184

—Robert E Jr (Elizabeth A) maintman E Longmeadow h 127 Bacon rd
—Ruth E h (7) 194 Central
—William J (Emily J) embalmer 576 State h 15 Bay
Flagler Elmer W (Marion F) eng (612) 145 State h at Longmeadow
Flaherty Ann A clk WUTelCo h 12 Niagara
—Catherine S wid Michael P h 444 Franklin
—Dorothy L atdt 516 Carew r 225 Merrimac av
—Edith P Mrs h (6) 172 William
—Edmond J stock boy ASCo r 31 Buccholz
—Eugene T (Patricia A) yard condr NHRR h 415 Maple
—Francis J office clk HSDiv r (7) 2353 Main
—George F (Ann M) h 198 Davis
—Helen P clk Holyoke h 448 Franklin
—James E (Daisy O) route slsman Holyoke h 17 Phoenix
—Jane S tchr Chicopee h (1) 290 Sumner av
—John r 41 Spring
—John J r 448 Franklin
—John J r 23 Emery
—John J (Eva A) toolmkr USA h 78 Dana
—Joseph constrwkr NY r 98 Norfolk
—Joseph P co-ordinator of speech and hearing therapy 32 Spring h at E Longmeadow
—Katherine clk 29 Worthington r (1) 290 Sumner av

FLAHERTY
—Leo M rem to Pittsfield
—Mae E wid J Henry h 131 Amherst
—Margaret emp 323 Dickinson r do
—Margaret E Mrs teller 844 State h at E Longmeadow
—Margaret M clk 1477 Main h at W Springfield
—Marguerite M A h 10 Belvidere
—Martin F (Loretta A) insp USA h 225 Merrimac av
—Mary E cashier 140 Chestnut r 10 Belvidere
—Maureen student r 78 Dana
—Patricia steno SOD r 313 Maple
—Patrick A Rev rem to Philadelphia Pa
—Thomas F (Bessie M) assembler Westinghouse h (7) 2353 Main
—Thomas F (Margaret N) assembler CVMfgCo h 31 Buchholz
—Timothy mach Westinghouse r (403) 116 Federal
—Timothy F (Margaret C) capt SFD h 49 Underwood
—William ins agt Holyoke h (403) 116 Federal
Flahive Chester G (Carolyn G) slsman h 16 Park la
—James P (Marion) h 117 Ranney
—John J (Mary R) physician 44 Chestnut h 30 Oxford
—Peter H (Mary E) emp city h 54 Thomas
Flaim Eugene T (Pauline M) emp city r 184 Maple
Flair Cleaners & Launderers Inc Henry J Shea pres 593 Sumner av
Flak Paul P (Halina S) lwyr and judge Spfd District Court (234) 31 Elm h at W Springfield
Flaks David mech AmBCorp r 54 Hebron
—Louis L (Bertha) auto repr WSpfd h 54 Hebron
—Samuel B (Shirley A) acct emp (306) 1694 Main h 55 Wexford
Flanagan Angela M wid George J h 46 Ringgold
—Ann V service rep 25 Stearns sq h at Holyoke
—Anna M wid Daniel G h 802 Alden
—Barbara M switchboard opr MCCo h 76 Belmont av
—Clarice B wid Dennis T r (5) 31 Hancock
—Constance winder Westinghouse r 802 Alden
—Cora M Mrs cafeteriawkr 46 Oakland r 39 Horace
—Daniel mach PPCo h 708 Chestnut
—Edmund J (Eileen M) plumber Agawam r 293 Commonwealth av
—Edward J (Esther D) (Arrow Head Fruit & Produce Co) 207 Chestnut h 41 Lancaster
—Florence Mrs h 34 Acme pl
—Francis J (Madeleine S) asst mgr 606 State h 31 Dunmoreland
—Fred W trk driver 21 Cypress r 1967 Main
—George F (Joanne D) tchr 367 Hancock h 16 Amherst
—George J (Jacqueline M) clk 620 Carew h 46 Ringgold
—George P (Theresa J) h 88 Methuen
—Grace K wid James F clk 1400 State h 120 Lakeside
—Hannah H wid Raymond L h 114 Lakeside
—Helen M wid Thomas F tchr 235 State h 202 Pearl
—Ina E Mrs junior clk 208 Broadway r 43 Rochelle
—James C Jr (Cora B) diemkr USA h 39 Horace
—James P emp city h 952 Armory
—James P Mrs (Mary C) died Dec 8 1957 age 72
—Joanne D Mrs clk TelCo r 16 Amherst
—John E (Rosetta C) lwyr (519) 95 State h 272 Breckwood blvd
—John J h 34 California av
—John J (Catherine A) h 387 El Paso
—John K r 46 Ringgold
—John M (Ina E) polisher USA h 43 Rochelle
—John R embalmer WSpfd r 387 El Paso
—Joseph (Hannah) mach opr HSDiv h 170 Lucerne rd
—Lena A wid Joseph B emp 70 Chestnut h 11 Albemarle
—Louis J (Mae L) h 121 W Allen Ridge rd
—M Lillian paymaster GICCorp h (6) 9 Thomas
—Madeleine S Mrs clk (2d fl) 377 Dwight r 31 Dunmoreland
—Margaret D wid Thomas E h 87 Fountain
—Mary A r 34 California av
—Mary C married Eugene Sweeney rem to Poughkeepsie NY
—Mary C Mrs tchr 1435 Carew r 78 Garfield
—Mary T nurse Mercy Hosp r 79 Spring
—May D tel opr TelCo r 34 Wareham
—Patrick J (Anna S) h 69 Gillette cir
—Richard pressman Spfd Daily News r 88 Methuen
—Robert E (Alyce M) bartender 355 Dwight h 44 Belmont av
—Robert P (Erna A) policeman SPD h 48 Manchester ter
—Rose E wid John A winder AmBCorp h 96 Wilbraham rd
—Ruth M Mrs died Jan 24 1958 age 63
—Ruth V tel supv TelCo r 88 Methuen
—Thomas D h (5) 31 Hancock
—Thomas E (Mary E) emp credit dept AmBCorp h 127 Albemarle
—Thomas F died Feb 10 1958 age 71

FIELD, EDDY & BULKLEY INSURANCE
1200 MAIN STREET PHONE RE 4-1112
Policies of Every Kind in All the Best Companies

FLANAGAN
—William J paper cutter 21 Cypress r 27 Balfour
—William J (Antonetta R) h (4) 52 Wilcox
—William N emp Westinghouse r 87 Fountain
Flanaghan Mary D emp business dept public schools h 143 Maple
—see Flanagan
Flanders Edward H died May 13 1957 age 73
—Ella J Mrs typist Spfd News Co 101 Taylor h at E Longmeadow
—Helen M wid Edward H h 158 Waldorf
—Lucille C Mrs atdt Municipal Hosp h 37 Governor
—Lyle M (Veronica M) mgr WSpfd h 53 Sunrise ter
—Robert T lab tech CVMfgCo r 158 Waldorf
—Russell E clk 284 State r 158 Waldorf
—Susan M clk 85 Chestnut h at W Springfield
—Thomas A (Jeanne E) clk MMLInsCo h 24 Carlisle
—Veronica M Mrs clk MMLInsCo r 53 Sunrise ter
—William E (Julia) toolmkr 321 Albany h 150 Waldorf
—William E Jr in USNavy r 150 Waldorf
—William L slsman ASCo r 53 Sunrise ter
Flanigan Mamie L Mrs h 88 Adams
Flannagan Anne T nurse 34 California av r do
—Helen T emp 33 Morris r 500 Belmont av
Flannery Agnes P wid James W junior treas executive (106) 36 Court h 30 Myrtle
—Anna M wid David L h 6 Belvidere
—C Gertrude tchr 426 Armory r 40 Wolcott
—Celia G r (9) 149 Sumner av
—Frances P nurse Amherst and emp state r 30 Myrtle
—Francis A (Agnes L) mach HSDiv h 141 Old Farm rd
—Ida r 178 Thompson
—James F (Anna E) h 31 Fort Pleasant av
—Joseph F (Natalie A) foreman expediter USA h 88 St Lawrence av
—Josephine H h (9) 149 Sumner av
—Madonna Mrs h 100 Monmouth
—Margaret M clk TelCo r 40 Wolcott
—Michael J h 40 Wolcott
—Patrick (Bridget) dept mgr Agawam h 10 Myrtle ter
—Paul W (June E) coml artist 136 E Allen Ridge rd h do
—Rosemary P asst prof W Hartford Conn r 30 Myrtle
Flaro Claire M clk 1295 State h at Feeding Hills
—Mary J nurse Mercy Hosp r do
Flaskamper John H (Gerda) v pres sls American Bosch Arma Corp Main at Chicopee line h at W Springfield
Flathers Anna M matron AmIntCol r 55 Maynard
—Bernard F (Aurelia E) rem to Ludlow
—Donald E (Rita N) tire builder USRCo h 200 Nottingham
—Douglas G (Lilla G) chemist MCCo h 125 Yale
—Frances L wid Walter S rem to Southwick
—Frederick J (Anita J) designer USA h 13 O'Connell
—George (Anna M) h (6) 511 Main
—Lilla G Mrs clk SGLCo r 125 Yale
—Paul L (Dorothy M) tire builder USRCo h 298 Oakland
Flato Jerome C (Betty Ann) public relationsman Westover h 145 Bacon rd
Flavin Chester E (Esther M) administrative asst 50 East h 25 MassAv
—Evelyn M steno (5th fl) 44 Vernon r 634 Armory
—Harold J student r 634 Armory
—Helen M stock clk 1454 Main h 634 Armory
Flax J Clayton (Hazel D) (J Clayton Flax & Co) (203) 1562 Main h at Longmeadow
—J Clayton & Co (J Clayton Flax) brokers (203) 1562 Main
—Robert S mgr trainee WSpfd r 122 Chestnut
Flebotte Alan R (Dorothy J) cleaner helper StRy h 60 Eloise
—Beatrice married Eugene Linnehan
—Donald J (Roberta A) tchr Thompsonville Conn h 95 Federal
—Edward L (Loretta B) clk 193 Chestnut h 85 Cass
—Ernest T (Phyllis M) clk 157 Main IO h at Ludlow
—Francis R (Virginia E) grocery mgr 2705 Main h 28 Francis
—George A (Exiline R) h 4 Rogers IO
—George J (Rose M) trk driver 983 Page blvd h 19 Beauchamp
—Helen Mrs priv sec 115 Dwight r 109 St James cir
—Henry (Louise R) emp city h 24 Applewood pl
—Henry Jr (Isabelle) emp 127 Dwight h 82 Whittier
—Henry T (Bessie D) h 277 Dwight rd
—Joseph R shipper 51 Front IO r 59 Oak IO
—Lawrence (Gladys) (Larry's Auto Wrecking) 1711 Page blvd h 140 Hampshire IO
—Lawrence A (Marion M) (Flebotte's Fine Foods) 2705 Main h 929 Parker
—Lawrence A Jr (Dolores B) meatcutter 2705 Main h 911 Parker
—Lucille L Mrs office sec 150 Main IO h at Ludlow
—Noe E (Alice G) (Flebotte's Market) 157 Main IO h 305 do

FLEBOTTE
—Norman H (Elizabeth A) trk driver Ludlow h 688 Boston rd
—Robert H (Helen) lineman TelCo h 109 St James cir
—Roberta A Mrs clk (319) 36 Court r 95 Federal
—Rose M Mrs emp 1400 State r 19 Beauchamp
—Virginia E Mrs dental asst (307) 1537 Main r 28 Francis
—Walter E emp 71 Colton r 30 Carlisle
—Walter J (Rachel M) h 30 Carlisle
—William T (Rose A) carp LM&SCo h 59 Oak IO
Flebotte's Fine Foods (Lawrence A Flebotte) grocers 2705 Main
—Market (Noe E Flebotte) grocers 157 Main IO
Flechsig Donald M (Margaret I) mach opr HSDiv h 335 Allen
—Rose wid Adolph R h 653 Berkshire av
—Walter L (Eleanor C) mech MCCo h 76 Lucerne rd
—Walter L (Williamina) leather grader 93 Orleans h 31 Dymon
Fleetwood Auto Sales Inc Richard Cuzzone pres-treas 1608 State
Flegal Nancy T clk 1295 State h at W Springfield
Fleischer Mildred G Mrs seamstress 1363 Dwight
Fleischmann Margarethe F wid Oscar h 56 Fort Pleasant av
Fleischner Robert D (Beatrice S) account executive (4th fl) 196 Worthington h 39 Morningside pk
Fleishman Herman (Laura M) dept store Adams h 705 Allan
—Judith A office sec HSDiv r 705 Allen
Flematti Max (Jeanne T) mach opr WSpfd h 156 Marsden
Flemiger Freda r 63 Spring
Fleming Anna C died June 18 1957 age 71
—Arthur A (Marie R) h 49 Lawndale
—Arthur T in USNavy r 49 Lawndale
—Bernard F (Dorothy L) elec emp city h 463 Page blvd
—Betty Ann married Norman Simineau
—Catherine C wid David J h 599 Plainfield
—Charlene A student r 49 Lawndale
—Clifton C (Charlotte F) transport driver Holyoke h 35 High
—Dorothy r 106 Chestnut
—Edward B (Helen F) h (E) 164 Maple
—Edward J Jr (Kathleen H) pres-treas Fleming Foundry Co Inc 164 Birnie av h at Longmeadow
—Edward J III (Mary E) with Fleming Foundry Co Inc 164 Birnie av h 430 Island Pond rd
—Eleanor nurse emp 516 Carew r do
—Ellen M housewkr r 153 Wilbraham av
—Foundry Co Inc Edward J Fleming Jr pres-treas Mrs Kathaleen H Fleming asst treas 164 Birnie av
—Frank J (Irene) pressman (512) 29 Worthington h 50 Plainfield
—Frank P dist sls mgr NY h (3) 895 Worthington
—George T groundskpr 1250 State h at Agawam
—Gertrude Mrs r 31 Rollins
—Hanna J r 27 Ormond
—Helen N tchr Ludlow r 110 Littleton
—Irene Mrs clk WSpfd r 50 Plainfield
—Jack W sls rep (520) 1387 Main h at Pittsfield
—James E (Barbara N) tchr 495 Chestnut h 252 Locust
—James F Jr (Barbara T) firefighter SFD h 130 Creswell dr
—James M (Pauline G) eng B&M h 110 Littleton
—John F (Helen R) foreman Will h 100 Clantoy
—John J (Rita M) janitor 31 Kensington av h 21 Ranney
—John P (Leona M) emp city h 2713 Main
—John R (Marie A) asst to the sls mgr 369 Plainfield h at Agawam
—John S (Constance M) prod planner CFalls h 1258 Page blvd
—Joseph T (Jennie F) compositor Bristol h 32 Dearborn
—Kathleen A clk 55 Elm r 197 Orange
—Kathleen H Mrs asst treas Fleming Foundry Co Inc 164 Birnie av h at Longmeadow
—Margaret M lab tech Westover r 599 Plainfield
—Marie R Mrs clk MMLInsCo r 49 Lawndale
—May E office sec 72 Worthington h (4) 3239 Main
—Nellie M wid Richard M h 1391 Dwight
—Norman J (Nila I) patternmkr Manufacturers Pattern & Model Works h 131 Osborne ter
—Paul h (166) 786 State
—Phyllis (Beau-Peep Shoppe) 686 Belmont av r 17 Ormond
—Richard B (Josephine) mech 1725 Columbus av h 19 Monmouth
—Richard J (Marie J) slsman Holyoke h 13 Mystic
—Sam Jr (Pinkie) trk driver 120 Ferry h 59 10th
—Thomas r 539 State
—Thomas A r 100 Clantoy
—Thomas C r 101 Everett
—Wayne C (Marion W) h 2580 Main
—William G (D Jean) clk h 22 Pasadena
—William J (Phyllis M) mach PM&GCo r 17 Ormond
—William T (Helen) h 101 Everett
Flemming Donald R (Dorothy A) h 1157 Boston rd
Flentile Lessie Mrs housewkr h 30 Auburn

Flescher David grocer Agawam r 168 Prospect
—Florence M wid Abraham A stock clk ASCo h 55 Walnut
—Janice L buyer 1435 Main r 168 Prospect
—Robert (Rose) mail clk B&A h 168 Prospect
Fletcher Aaron L (Yvonne) in USAirForce h 53 Orleans
—Allan S clk Bridgeport Conn r 141 Sylvan
—Calvin (Hallie) buffer USRCo h 75 Congress
—David A (Muriel C) in USAirForce h 225 Slater av
—Doris M librarian Spfd College r 104 Princeton
—Ermyn G Mrs kitchenwkr Wesson Hosp r 16 Clifford
—Edith A tchr Rutherford NJ r 55 Andrew
—Everett (Nancy) asst mgr 606 State h 191 Boston rd
—Floyd W emp Thompsonville Conn r 16 Clifford
—Frank (Ruth C) asst editor 47 Federal h at Agawam
—Frank H Rev (Ermyn G) pastor Bay Street Seventh Day Adventist Church 368 Bay h 16 Clifford
—Geneva A Mrs office sec TelCo h (4) 4 Federal ct
—George (Shirley) emp HSDiv h 61 Dwight rd
—Helen M prin Memorial School r 161 High
—Ida G wid Calvin C h 188 Carew
—J Edwin (Catherine T) h 55 Andrew
—Joseph L emp city h 72 San Miguel
—Joseph W (Murell J) h 222 College
—Keith F (Barbara W) executive sec Oil Heat Council of Western Mass 24 Amherst h do
—Kenneth S Jr (Lillian M) physician CFalls h 82 Green la
—Madeline G h (A) 164 Maple
—Merle A married David G Sherman rem to NY
—Natalie W wid Rev Orville T h 104 Princeton
—Olga G Mrs library asst 220 State h 73 St James av
—Robert E (Emma J) h (2) 127 Magazine
—Samuel P (Anna M) h 141 Sylvan
—Saxton W emp Spfd Newspapers r 88 Fort Pleasant av
—Stanley M (Helena M) serviceman WSpfd h 58 Agnes
—Virginia A wid Robert J h 96 Greenwood
—William H h (76) 786 State
—& Co (William J Marasi) sheetmetalwkrs 12 Hayden av
Fleurette (Florida B Dupuis and Elizabeth V Coady) millinery (301) 340 Bridge
Fleury Agnaw B (Rita J) foundrywkr CVMfgCo h 53 Gordon
—Alfred (Yvette) draftsman 73 State h at Holyoke
—Anna T Mrs nurse Mercy Hosp r 198 Westford av
—Arthur A (Blanche Y) tallyman 838 State h (14) 328 Union
—Bernard J Jr tchr 59 Howard h at Easthampton
—Blanche Y Mrs clk Valley Bank & Trust Co r (14) 328 Union
—Diane C nurse Mercy Hosp r 53 Gordon
—Elodie nurse Mercy Hosp r do
—James F maintman WSpfd r 122 Chestnut
—Marvin L (Anna T) bus opr StRy h 198 Westford av
—Robert R (Gertrude A) expediter Chicopee h 89 **Prentice**
—Wilford rem to Vermont
Flewelling Erwin P (Ellen L) mgr 140 State h 25 **Navajo rd**
Flier Leo mfr Chicopee h 20 Eckington
—Samuel (Henrietta) gen mgr Chicopee h 25 Bellevue av
Flink C Emil (Svea S) clk 92 Hayden av h 139 St James blvd
—Rolland T (Mary Ann) firefighter SFD r 60 Norman
Flinn Thomas J student r 98 Norfolk
Flinner Bertha B wid Ira A h (1C) 254 Union
Flint Alfred S (Rita E) slsman Boston h 110 Winton
—Charles J (Ada M) h 55 Eddy
—Christine M wid G Harrison r 107 Albemarle
—Dayton M (Freda A) slsman 120 Oakland h 120 Ellsworth av
—Freda A Mrs slswoman 7 Stockbridge r 120 Ellsworth av
—Glen E Jr (Florence G) standards eng SETCo h 94 Bartels
—Lorenzo D h 59 Spring
—Ora O (Arline L) mail handler 67 Liberty h at W Springfield
—Robert D (Lucille S) asst mgr Valley Bank & Trust Co 1351 Main h at Longmeadow
—Shirley M nurse SHosp r 110 Winton
Flintroy Samuel (Willie L) h 68 Sargeant
Fliss John (Evelyn M) meatcutter 600 Dwight h 5 Copeland
—Joseph R lab tech HSDiv r 5 Copeland
Flittner Drug Corp Helen T Blanchard pres-treas Robert D Blanchard v pres 228 Eastern av
—Helen T wid Frederick B h 61 Mountainview
Flojay Plastiks (Jack and Florence E Bresky) plastics 25 Thames
Flom Art (Mira) foreman 1897 Columbus av h 279 Draper
Flood Arthur J (Laura J) h 49½ Ashley
—Donald B (Mildred B) rep Estabrook & Co (701) 1387 Main h 124 Long Hill

PRESTON AND OLMSTEAD, INC.
TELEPHONE
RE 2-5161
THE TRAVELERS { INSURANCE CO.
INDEMNITY CO.

—George F Jr waiter Highland Hotel r 107 Spring
—George H (Nancy R) in USAirForce h 30 Decker pl
—Hayden H (Della R) gas sta atdt 577 Dwight h 49 Ashley
—M Elizabeth Mrs asst dir lunch dept 32 Spring h at Longmeadow
—Mary Mrs clk 1534 Main r 48 Crystal av
—William mech 603 Columbus av r 48 Crystal av
—William H (Claire E) pres Converse Carlisle Company 195 Armory h at Longmeadow
Floor Albert C (Blanche L) in USArmy h 1210 Wilbraham rd
—Richard E student r 1210 Wilbraham rd
Floorcraft Inc Wallace N Nystedt pres 108 Boston rd
Flora Daniel A (Anna) repairman's helper emp SGLCo h 93 Norwood
Floran Henry (Dorothy) boxwkr GFBCo r 83 Walnut
Florczyk Christina wid Chester finisher Chicopee r 629 Chestnut
—Robert D (Judy J) in USAirForce h 13 Phoenix
Flore James H (Phyllis D) rem to W Springfield
—Lillian M wid Olaf H h 49 Fort Pleasant av
—Richard F (Catherine) rem to Hartford Conn
—Warren P (Shirley M) slsman h 88 Grandview
Florek Antonio tobaccowkr r 2158 Main
—Bronislaw (Brightwood Bowling Alleys) 2924 Main h at Westfield
Florence Aspacia Mrs clk 187 Alden h 157 Magazine
—Beauty Studio (Mrs Florence L Chaput) (302) 1383 Main
—Eugena R (Agnes M) condr B&M h 48 St James cir
—Leo E (Josephine S) rem to Brimfield
—Mary E in USNavy r 48 St James cir
—Shop (Mrs Florence G Katz and Mrs Sadie Greenburg) clothing 549 Sumner av
—The apts 93 Florence 36 John and 7 Spruce
Florentino Charles A (Hilda A) rem to Boston
Flores Antonio tobaccowkr r 2158 Main
—Vittorio h 464 Chestnut
Florez Cruz r 11 Mattoon
Florian Angelo (Leontina S) trk driver 193 Chestnut h 58 Health av
—Frank (Nella) hod carrier h 56 Acushnet av
—John r 837 Main
—Leo (Angelina R) constrwkr h 22 Wendell pl
—Ralph (Josephine M) mason h 129 East
—Raymond V in USArmy r 58 Health av
—Robert R (Claire M) bricklayer h 38 Health av
—William J clk 195 State r 58 Health av
Floriani Valenti emp WSpfd r 60 Gardner
Florio Antonio R (Anna C) slsman Holyoke h 81 Bremen
—Carlo C (Lillian M) foreman NHRR h 511 Hancock
—Carlo C (Lorraine B) cleaner NHRR h 96 Orchard
—Michael R (Thuryle A) sheetmetalman Bradley Field Conn h 141 Florence
—William J (Lea R) sta fireman Thompsonville Conn r 63 Clarendon
Flouton Edwin W (Lillian C) mech Alamac Knitting Mills Inc h 11 Dorchester
Flower David W Rev (Doris M) pastor Bethany Assembly of God h 929 Armory
—Gladys H Mrs steno 1319 Main h at W Springfield
—Joseph J guard 8 Newland r 6 Salem
—Kathryn M wid Joseph H h 6 Salem
Flowers Granville U (Patricia M) in USAirForce h 2574 Main
Flubacher Thomas student r 68 Dunmoreland
Fluck Arthur E (Mary A) clk SPO h 29 Knox
—Arthur E Jr (Fern E) firefighter SFD h 5 Bloomfield
—Viola I clk TelCo r 29 Knox
Fluette C Edward died Mar 21 1958 age 68
Fluke Gilbert A (Marjorie R) transport driver GBCo h 104 Pasadena
—Marjorie R Mrs packer DGCorp r 104 Pasadena
—Richard in USArmy r 104 Pasadena
Flynn A Dorothy office sec (910) 95 State r (7) 179 Longhill
—Agnes R packer A&PCo r (9) 695 Worthington
—Alice F married John Dunn rem to Norfolk
—Allan S (Irene C) rem to Kentucky
—Andrew T (Rita) chemical opr MCCo h 37 Hayden av
—Anna C Mrs clk MCCo r 1263 Carew
—Annette R wid John W h 34 Warriner av
—Aura Mae Mrs h (D) 96 Lionel Benoit rd
—Brendan A (Madeline T) fire insp USA h 212 Allen
—Catherine M clk SGLCo r 124 Springfield
—Catherine R wid Edward J r 3062 Main
—Charles M (Lucille C) letter carrier h 16 Home
—D Gail nurse SHosp r do
—Daniel E special agt (403) 145 State h at Hatfield
—Donald H (Doris M) elec NHRR h 7 Pomona
—Earl R (Ethel M) upholsterer (2) 22 Morris h do
—Edmund J (Marjorie A) rem to Northampton

—Edward F letter carrier PO h (1) 77 School
—Edward J (Lena V) h (1) 925 Worthington
—Elizabeth R Mrs designer 1386 Main h at Agawam
—Ellen B h 250 Main IO
—Faye W Mrs purchasing agt 263 Alden h at Hampden
—George R (Elizabeth M) mech 16 Bliss h 143 Belmont av
—Helen G tchr and counselor 415 State h 15 Temple
—Helen L h (9) 899 Worthington
—Ida O Mrs tchr 20 Lydia h at Chicopee
—Irene M wid Eugene P nurse's aide SHosp h 657 Carew
—James W Jr (Enes E) adv 95 Federal h do
—Jeremiah P (Mary A) h 124 Springfield
—Jeremiah P Jr asst supv AmBCorp r 124 Springfield
—John (Ella M) h 18 Coomes
—John Jr lwyr (307) 115 State r 18 Coomes
—John C (Ellen M) lab adviser HSDiv h 111 Fenwick
—John D (Loretta J) asst div controller MCCo h 87 Bridle Path rd
—John G (Margaret C) h 61 Sylvan
—John M (Sheila R) sls rep E Longmeadow h 83A Longhill
—John P r 37 Hayden av
—John P (Joanne L) sheetmetalwkr Chicopee h 124 Woodlawn
—Joseph B Jr (Marguerite F) clk 95 Liberty h 183 Woodside ter
—Joseph S emp Westinghouse r 19 Lawe IO
—Judith R Mrsr priv sec 365 State h at W Springfield
—Julia Mrs r 1400 State
—Kevin J (Rena R) expediter PSA h 35 Hayden av
—Lawrence J constrwkr h 210 Oak Grove av
—Lawrence J Jr in USNavy r 210 Oak Grove av
—Mabel U priv sec (600) 293 Bridge r (1) 77 School
—Marguerite Mrs office sec 65 Main r 183 Woodside ter
—Marguerite E clk MMLInsCo r 199 Belmont av
—Mary C insp VNInc r 124 Springfield
—Mary C Mrs auditor (712) 1387 Main r 35 Acme pl
—Mary M clk (408) 436 Dwight r 20 Home
—Mary T wid James W h (7) 179 Longhill
—Maurice F h 20 Home
—Nicholas J revenue officer (402) 436 Dwight h at Northampton
—Patricia I stainer Agawam r 657 Carew
—Patrick A (Mildred C) shipper 67 Boylston h 118 Warrenton
—Pearl C office sec (233) 36 Court r (7) 179 Longhill
—Raymond A slsman ASCo r (7) 179 Longhill
—Robert J (Shirley A) h 27 John

FLYNN ROBERT J AGENCY REALTORS
(Robert J Flynn) real estate residential commercial industrial mortgages appraisals property management multiple listing service 311 Farmington rd Longmeadow tel LO 7-7577—See p 176

—Robert W emp HSDiv r 25 Dunmoreland
—Sophie M wid Louis S h 19 Lawe IO
—Thomas L Jr (Mary C) h 35 Acme pl
—Timothy D Jr (Anna S) firefighter SFD h 117 Fenwick
—Walter S (Jennie) mach CFalls h 255 Centre IO
—William J r 212 Allen
—William J internal revenue agt (442A) 436 Dwight r 1757 Main
Flynt Guy O (Grace L) home office rep 365 State h at Wilbraham
Fochalis Maria wid Roger h 5 Jenks
Focht Richard student r 128 Oakland
Focosi Renato (Margaret M) (Reno's Oil Co) 177 Allen h do
Fodi Frank h 1160 Columbus av
Fodor Joseph P (Gertrude M) in USAirForce h 31 Garvey dr
Foerster Gustav R (Foerster's Furriers) 297 Bridge h 64 Welland rd IO
—Katherine W bkkpr 297 Bridge h 550 Alden
—Walter E (Evelyn B) pres Holyoke h 27 Welland rd IO
Foerster's Furriers (Gustav R Foerster) 297 Bridge
Fogarty Arthur A Inc Mrs Lillian G Fogarty pres Edwin F Weber v pres Alyce D Merrow treas trucking 211 Plainfield
—Dorothy A Mrs h (12) 84 Spring
—Edward C (Barbara A) ticket agt Windsor Locks Conn h 57 Brittany rd IO

—Edward J slsman 159 Boston h 104 Monmouth
—Edward W (Doris E) clk SPO h 103 Shawmut
—Frances E office sec (4th fl) 127 State h at Three Rivers
—George A r 101 Shawmut
—John V cook 1400 State r 104 Monmouth
—Joseph W (Rose M) h 101 Shawmut
—Lillian G Mrs pres Arthur A Fogarty Inc 211 Plainfield h at New York
—Marie A priv sec SHosp r 104 Monmouth
—Michael J r 19 Bliss
—Patricia C married Richard Bewsee
—Richard C emp city h 98 Larchmont
—Walter A student r 74 Florida
—Walter J (Rita-Lee) emp 211 Plainfiel dh 74 Florida
Fogerty Marianne clk 33 Morris r 222 Chalmers
—Phyllis M wid Edmund J h 222 Chalmers
Fogg Bruce E (Lorraine) elec Windsor Locks Conn r 108 Patton
—Charles E (Edith M) driver 55 Randall pl h at W Springfield
—David r 29 Sherman
—Dorille M wid John E r 2375 Main
—Geraldine A Mrs legal sec (602) 1200 Main r (8) 659 State
—Gifford W assembler Westinghouse r (4) 17 Sumner av
—Gordon E rem to California
—L Raymond (Gertrude M) cost acct AmBCorp h 216 Plumtree rd
—Selena F bkkpr 368 Belmont av h (4) 17 Sumner av
—Walter K (Barbara C) mach 296 Main h at Feeding Hills
—Willie P (Sagaska P) grader Ludlow h 170 Sharon
Foggle Jacob (R Beatrice) h 259 Trafton rd
—Muriel F married Theodore Hendle rem to New London Conn
—William (Lynn M) mgr Longmeadow h 42 Park la
Foggs Andrew K orderly SHosp r 155 Monroe
—Bruce E elecwkr Bradley Field Conn r 155 Monroe
—Henry Jr (Jean E) meatcutter H L Handy Co h 41 Garden
—Henry M (Euralle L) emp city h 155 Monroe
—John L (Gladys V) h 425 Wilbraham rd
Fogle Earle J (Helen W) emp USEnvCo h 26 Princeton
Fohlbrook Richard H (Diana M) slsman 120 Oakland h at Holyoke
Foint Harold J (Esther G) boxmkr H L Handy Co h 103 Groveland
—Helen died Oct 21 1957 age 44
Foisey Celina A wid Alfred h 46 Nevada
—Roland C (Christine) foreman SFCo h 49 Decatur IO
—Roland C Jr rem to San Francisco Calif
—Stella L wid Harry N h 110 E Alvord
Foisy Anthony L (Evelyn R) brakeman NHRR h 11 Buchholz
—Arthur F (Margaret F) constrwkr h 267 Commonwealth av
—Arthur G (Lucille M) awningwkr 100 Alderman h 180 White
—Arthur R (Irene B) plant eng GBCo h 816 Page blvd
—August Jr (Pauline E) trucking 177 Pendleton av h do
—Barbara D Mrs checker ASCo h 124 Glenwood
—George (May L) trucking 132 Allen h do
—Godfrey H r 2654 Main
—Godfrey H Mrs (Marcelline L) died July 17 1957 age 77
—Harley J (Louise M) clk 1295 State h at Monson
—Lawrence J (Barbara D) millman USRCo h 124 Glenwood
—Paul E (Ilene) r 58 White
—Philip F (Leda) h 420 Parker
Folan William (Dorothea E) chemical eng 472 Bridge h 72 Audubon
Foley Agnes G h 103 Governor
—Alice F Mrs tchr Wilbraham r 19 Ashbrook
—Alice J Mrs clk (137) 36 Court r 580 Plainfield
—Ann C payroll clk 32 Cypress r 48 Grosvenor
—Ann M Mrs priv sec TelCo r 40 Old Brook rd
—Anna P comptometer opr A&PCo r 23 Pearl st pl
—Anne M tchr 475 Chestnut r 80 Knollwood
—Arthur J tchr 217 State h at Agawam
—Catherine S wid Michael J died Apr 4 1957 age 87
—Catherine V steno 1139 Main h (2A) 248 Union
—Charles E emp NYCRR r 39 Greenwood
—Charles P died Jan 15 1958 age 70
—Daniel A student r 29 Linden
—Daniel M clk E Longmeadow r 133 Maple
—Deborah H Mrs tel opr TelCo r (7) 124 Byers
—Dennis J (Helen N) tire curer USRCo h 86 Miller

TELS.
RE 3-9183
RE 6-8347
CABRINI MOVING SERVICE, INC.
LOCAL AND LONG DISTANCE MOVERS
531 WORTHINGTON STREET SPRINGFIELD, MASS.
TELS.
RE 6-8348
RE 2-8900

GENERAL INSURANCE
MacDONALD & JOHNSON, Inc.
(607-608-609-610) 1387 MAIN STREET
TELEPHONE RE 6-5461

Phones RE 9-9639 RE 2-1057
SAPELLI CONSTRUCTION CO., INC.
530 ST. JAMES AVENUE
Contractors - Masons
Carpenters - Builders

—Donald J (Patricia M) claim supv (3d fl) 130 Maple h 896 Worthington
—Dorothy M Mrs interviewer Valley Bank & Trust Co r 100 Beaumont
—E Grace lab tech 69 Stockbridge h (4) 86 Byers
—Edward r 193 Worthington
—Edward emp 784 Page blvd r 234 Worthington
—Edward F emp 140 Chestnut r 2429 Main
—Edward J (Florence L) h 95 W Alvord
—Edward J (Lillian M) (Business Accounting Service) (204) 83 State h at Holyoke
—Eileen P service rep TelCo r 86 Miller
—Eleanor M Mrs slswoman 1305 Main r (7) 899 Worthington
—Ellen B wid Michael T h 43 Brookline av
—Emma E Mrs emp Mercy Hosp r 29 Linden
—Ethel B wid Charles P rem to Gardiner Me
—Ethel G wid Timothy J nurse's aide Mercy Hosp h 60 Bristol
—Florence L cost clk AmBCorp r 945 Armory
—Francis H (Helen E) methods analyst Holyoke h 47 Tumbleweed rd
—Francis J (Roberta J) h 32 Ruskin
—Francis P (Frances A) trk driver 21 Silver h 77 Sycamore
—Francis V r 2429 Main
—Frank A (Mary G) h 381 Gillette av
—Fred F (Joan M) property mgr (220) 1200 Main h 40 Delmore
—Frederick E (Stella M) h 573 Carew
—Gerald E (Clarice W) tchr 35 Eastern av h 45 Manitoba
—Gerald F (Alice F) acct H L Handy Co h 19 Ashbrook
—Gerald G (Mary A) slsman 220 Albany h 143 Woodlawn
—Hannah r 1400 State
—Harry D (Rebecca M) h 57 Fenwick
—Helen M forewoman 296 Main r 13 Wait
—Honora C tchr 70 Franklin r 24 Eldridge
—James C (Lillian M) clk PTS h 48 Grosvenor
—James J (Geraldine A) firefighter SFD h 137 Croyden ter
—James J (Isabel T) slsman Holyoke h 38 Granville
—James T linotype opr 32 Cypress r 48 Grosvenor
—Jeremiah emp SGLCo r 77 Cleveland
—Jeremiah J (Eleanor M) policeman SPD h (7) 899 Worthington
—Jeremiah J (R Dorothy) ins agt (201) 124 State h 46 Leslie
—Joan F supv TelCo r 32 Desrosiers
—John D foreman 35 State h at Feeding Hills
—John F dept mgr VNInc r 142 Shawmut
—John J route slsman 156 State h 17 Woodmont
—John J (Deborah H) mgr 29 Worthington h (7) 124 Byers
—John J (M Eleanor) assembler Westinghouse h 101 Governor
—John J (Margaret F) rem to Holyoke
—John L (Mary D) emp CVMfgCo h 1004 Berkshire av IO
—John P (Catherine M) asst deputy supt of streets 306 Taylor h 32 Desrosiers
—John P (Elaine S) foreman city h 19 Craig
—John P (Phyllis M) supv SPO h 28 Governor
—Joseph M (Dorothy C) mail porter B&A h 271 Pheland av
—Julia A wid Thomas W h (R) 29 High
—Katherine K Mrs died Mar 22 1958 age 68
—Laurentia M wid James R emp Mercy Hosp r 17 Woodmont
—Lillian checker 254 Bridge r 9 Murray Hill av
—Louis P (Alberta) supt 1053 Page blvd h at W Springfield
—Madeline tchr CFalls r 700 State
—Marcella M clk TelCo r 573 Carew
—Margaret M service observer TelCo h 23 Pearl st pl
—Margaret T r 603 Chestnut
—Marie E r 43 Brookline av
—Mary C clk TelCo r 13 Wait
—Mary D Mrs emp MCCo r 1004 Berkshire av IO
—Mary F wid Michael J h 13 Wait
—Mary G wid Bartholomew J h 142 Shawmut
—Mary J nurse School Dept h 945 Armory
—Matthew (Mary J) baker emp 1338 Main h 23 Pearl st pl
—Matthew D (Edna E) h 14 Batavia
—Michael J (Edna C) cable splicer WMassElecCo h 74 Everett
—Michael P (Emma E) freight clk NHRR h 29 Linden
—Mildred clk WSpfd r 285 Union
—Mildred L Mrs waitress 140 Chestnut r 24 Middlesex
—Morgan J prin statistical mach opr 621 Worthington r 405 Nottingham
—Nellie A wid Timothy h 80 Knollwood
—Nellie M wid Martin J h 453 Taylor
—Nelson H (Elsie G) partner Scovill Wellington & Company (600) 293 Bridge h at Longmeadow
—Pat B J (Gladys C) slsman AmBCorp h 1034 State
—Patricia A bkkpr H L Handy Co r 580 Plainfield
—Patricia M Mrs clk 620 State r 896 Worthington
—Patrick J r 36 Willow
—Patrick J (Julia A) h 34 Scott

—Patrick J (Mary T) warehouseman A&PCo h 949 Liberty
—Patrick J (Nora J) caulker SGLCo h 77 Cleveland
—Patrick P (Mary T) trk driver SGLCo h 573 Armory
—Paul A (Mildred L) emp (310) 36 Court h 24 Middlesex
—Paul B Jr (Jennie M) clk IO PO h 191 Hampshire IO
—Paul S (Catherine S) supv 1295 State h at Agawam
—Peter (Catherine) ordinance eng USA h 123 Ingersoll Grove
—Robert J (Alva M) custodian USA h 390 Union
—Robert J Jr shipper 157 Chestnut r 392 Union
—Robert R r 23 Emery
—Robert W (Dorothy A) trk driver 23 Emery h 1203 Dwight
—Stanton W (Jean) archt (207) 220 Dwight h at Amherst
—Thomas F pres-treas Butler Arms Inc 2869 Main h 12 Grove
—Thomas J student r 92 Stockman
—Thomas M emp city r 72 Lang
—Thomas M Jr (Dorothy M) elec emp CVMfgCo h 100 Beaumont
—Thomas P guard E Hartford Conn r 13 Wait
—Thomas P (Alice J) trk driver H L Handy Co h 580 Plainfield
—Thomas P (Mary C) repairman TelCo h 15 Crestwood
—Thomas P (Mary M) carp h 92 Stockman
—Thomas R (Ann M) student r 40 Old Brook rd
—Thomas V eng SGLCo r 32 Desrosiers
—Timothy F h 50 Parkside
—Timothy J (Margaret D) mach opr G&BMfgCo h 93 Wait
—Timothy J (Marguerite M) court officer Registry of Probate 55 Elm h 68 Beauchamp
—Viola C wid Edward P h 47 Grand
—Walter tireman 70 Dwight r 25 Monroe
—Walter r 52 Pearl
—William J (Mary H) county counsel Hampden County 37 Elm and lwyr (310) 31 do h 18 Goodrich
—William T (Dorothy R) supv TelCo h 110 Wawne
—William T (Evelyn S) installer 295 Worthington h at Chicopee Falls
Folinas William died Dec 1 1957 age 73
Folkins Dorothea M Mrs office sec 622 State r 61 Saratoga
—Harold A (Mildred C) foreman TelCo h 268 Pearl
—Madeline assembler PMachCo h (21) 324 Union
—Mildred C Mrs switchboard opr 63 Elm r 268 Pearl
—Wallace O (Dorothea M) motor repairman Westinghouse h 61 Saratoga
Follansbee Ernest P (Doris) slsman h 19 Dunmoreland
Follett Myron (Rita M) supv G&BMfgCo h 134 Winton
—Warren O (Mary J) ins agt 154 Broadway h at Holyoke
Follis Peter (Helen) r 46 Tinkham rd
Folsom Kent D (Lois M) trk driver 517 St James av h 1157 Boston rd
—Louise D Mrs clk 1295 State h at Wilbraham
—Ralph A (Edna L) furn rms 19 Colonial av h do
Folstad Trygve C (Jenny H) draftsman MCCo h 112 Oregon
Folta Josephine clk 144 Chestnut h at Westfield
—Roman J r 180 Union
Folvi Henry P (Dolores M) elec emp 73 State h at Ludlow
Fondry Henry G (Ida B) millwright SDFCo h 3510 Main
—Woodrow H (Helen E) letter carrier SPO h 6 Metzger pl
Fongaro Louis J (Ophelia M) carp Agawam h 104 Marble
Fongeme Walter trk driver r 75 Yale
Fongemie Leodore J (Estelle M) carp h 30 Palmer av
Fonseca John (Mary) soda bottler 42 Emery h 1070 Dwight
—Manuel (Alice M) mach opr 42 Emery h 5 Federal ct
Fontain Doloris Mrs emp MBCo r 62 Clarendon
Fontaine Anne F clk ASCo r 152 Cheyenne rd
—Arthur J (Ida B) supt 41-49 Schol h (1) 47 do
—Aurore A janitor 64 Myrtle IO r 142 Main IO
—Carol J steno (3d fl) 44 Vernon h at Chicopee Falls
—Carolyn A Mrs bkkpr (626) 29 Worthington h at E Longmeadow
—Cecile M nurse Mercy Hosp r do
—Charles (Nancy) toolmkr P&WADiv h 285 W Allen Ridge rd
—Charles E (Doris C) rem to Westover
—Charles L in USArmy r 96 Upton
—Denise M Mrs typist Mercy Hosp r 15 Calais pl
—E Charles trainee E Hartford Conn r 12 Highland
—E Leonide r 96 Upton
—Edna R binderywkr 365 State h at N Wilbraham
—Edward A (Frieda M) plumber emp 77 Winter h 12 Highland
—Emma mach opr 33 Morris r 7 Winthrop
—Ernest R (Phyllis L) in USAirForce r 40 Crestmont
—Ervin J (Leona) emp 39 Lyman h 413 Franklin

—Eugene B (Dolores J) prodwkr HSDiv h 25 Woodlawn
—Eugene G mail clk 32 Cypress r 185 Hampshire IO
—Frieda M Mrs cafeteriawkr MMLInsCo r 12 Highland
—Gerard T (Denise M) emp HSDiv h 15 Calais pl
—Gregory in USNavy r 410 Orange
—Henry C (Evelyn) (Henry's Diner) 145 Lyman h at Chicopee Falls
—Henry J Jr (Cecile E) mach Holyoke h 83 Clayton
—Herman L (Claudine B) insp CBCo h 96 Upton
—James A (Ada K) draftsman 644 Monsanto av IO h 27 Briarcliff
—James M dealer Las Vegas Nev r 32 Willard av
—Jean B clk 1139 Main h 306 Union
—Jeannette G tchr 11 Eastern av h at Palmer
—Joseph A (Eva E) guard CVMfgCo h 145 Moxon IO
—Joseph D (Agnes) custodian 221 Bay h 32 Willard av
—Joseph E (Gertrude E) mech StRy h 136 Newland
—Joseph R (Jeanne) carp h 1157 Boston rd
—Josephine A Mrs buyer Holyoke r 66 Chalmers
—Lena wid Peter h 38 Carew
—Leona Mrs paper counter USEnvCo r 413 Franklin
—Lillian M wid Abel O married Harmon S Smith
—Lionel R (Yolande C) toolmkr 785 Page blvd h 65 Northway dr
—Louis A (Elida B) h (5) 92 High
—Louis A (Mabel M) carp h 136 Eddy
—Louis P (Theresa C) h 191 Hampshire IO
—Louise M clk TelCo r 13 Highland
—Mary wid Napoleon h 142 Main IO
—Norman G (Beverly J) slsman 476 Oak IO h 54 Hood
—Norman V (Margaret M) firefighter SFD h 86 Merida
—Normand L (Jessie F) rem to W Springfield
—Paul E (Annette B) time clk CVMfgCo h 185 Hampshire IO
—Paul L (Lena C) mach opr CVMfgCo h 179 Hampshire IO
—Philip C r 56 Old Lane rd
—Raymond carp r 136 Eddy
—Raymond R (Marjorie T) slsman 33 Pearl h 82 Ellendale cir
—Reginald A (Lillian M) mech StRy h 23 Robert Dyer cir
—Rene N (Josephine A) juvenile gift shop Holyoke h 66 Chalmers
—Robert L (Stella R) writer h 64 Spruceland av
—Robert W (Dorothy R) in USAirForce r 157 Kensingotn av
—Robert W (Jane P) plumber emp 20 Osborne ter h 99 Gralia dr
—Roberta clk 1414 Main r 410 Orange
—Roger C (Jeanne F) mach opr HSDiv h 3512 Main
—Ruth W wid William N slswoman 1414 Main h 36 Bradford
—Theresa C Mrs clk MMLInsCo r 191 Hampshire IO
—Therese O tel opr TelCo r 96 Upton
—Welda wid Aldor grocer 155 Goodwin IO h 157 do
—Wilfred A (Marjorie L) slsman 169 Spring h 11 Layzon Brothers rd IO
—Wilfred T (Rose) custodian 172 Chestnut h 14 Osgood
—see Lafontaine and Fountain
Fontana Joseph in USAirForce h 954 Chestnut
—Raymond J (Maria M) (Raymond J Fontana Insurance Agency) (809) 95 State h at Longmeadow

FONTANA RAYMOND J INSURANCE AGENCY
(Raymond J Fontana) general insurance (809) 95 State tel RE 4-7542

Fontana's Market (Mrs Maria R Fontana and Albert P David) grocers and meat 569 Worthington
Fontonari Joseph r 302 Maple
Foote Alton R (Barbara J) clk Monsanto Plastics Credit Union 812 Monsanto av IO h 122 Pasco rd IO
—Anna B h 132 Cambridge
—Clair D (Yvonne G) mail sorter NYCRR h (3) 765 Main
—David S (Dorothy J) asst Spfd Museum of Fine Arts 49 Chestnut and executive sec Spfd Junior Chamber of Commerce (422) 115 State h (2) 37 Longhill
—Donald (Joan) claim adjuster (100) 95 State h 5 Los Angeles
—Donna J tel opr TelCo r 6 Kenwood pk
—Dorothy J Mrs slswoman 1414 Main r (2) 37 Longhill
—Helen M Mrs tchr 415 State r 111 Quaker rd
—Henry G (Lois G) slsman Toledo Ohio h 34 Audubon
—Joan Mrs nurse SHosp r 5 Los Angeles
—Kenneth V (Evelyn M) elec trucker Westinghouse h 28 Sumner av
—Oscar P (Virginia S) foreman G&BMfgCo h 24 Somerset
—Quentin H (Rosella I) mail porter NYCRR h 24 Massasoit

RISK INSPECTIONS
CLAIM ADJUSTMENTS
NORTHEAST SERVICE CO.
THIRD NATIONAL BANK BUILDING
"Everything for the insurer"
PHONE RE 3-1271

FOOTE
—Stuart C (Helen M) controlman HSDiv h 111 Quaker rd
—Virginia M Mrs nurse 98 High h do
—William L (Rita M) gas sta atdt 78 Vernon h 132 Stuart
Footit Gertrude Mrs bkkpr 432 Belmont av r 94 PennAv
—Richard J (Joan R) sls eng 87 Albany h 44 Gillette av
—Surgical Supplies (Wallace P Footit) 432 Belmont av
—Susan D tchr Chicopee r 94 PennAv
—Wallace P (Theresa E) (Footit Surgical Supplies) 432 Belmont av h 64 Surrey rd
—William J (Gertrude M) mach CVMfgCo h 94 PennAv
Footman John J bus opr StRy h 3311 Main
—Shirley J tel opr TelCo r 3311 Main
Fopiano Frederick A Jr (Rose M) assembler VNInc h 17 Calhoun
—Frederick J (Lorraine Y) slsman h 41 Phoenix
—John J (Eunice M) h 33 Bevier
—Joseph J clk 436 Dwight h at Feeding Hills
—Richard F (Beverly) rem to W Springfield
—Stephen G F (Rose A) custodian 436 Dwight h at Feeding Hills
Fopp Philip (Anne) supv A&PCo h 65 Shawmut
Foran Henry E (Helen B) asst to the reistrar 36 Dwight h at Holyoke
—Katherine G Mrs clk 1507 Main r (6) 620 Carew
—Thomas F (Katherine G) watchman Wethersfield Conn h (6) 620 Carew
Forand Leroy J (Madeline G) guard USA h 74 Milford
—Robert (Chieko) in USAirForce h 563 Liberty
Forant Joseph (Dorothy M) emp city h (12) 2702 Main
—Salina h 402 Chestnut
Forastiere Anthony J (Sylvia R) (F M Forastiere & Son) 45 Locust h 201 Forest Park av
—Carmela M wid Frank M h 6 Warriner av
—F M & Son (Anthony J Forastiere) funeral home 45 Locust
Forbes Elizabeth R Mrs nurse 140 High r 119 Powell av
—Evelyn M Mrs prod clk 296 Main r 65 Glenvale
—Helen M Mrs tchr 367 Hancock r 80 Moss rd
—Mildred M wid Walter h 63 Kensington av
—Nettie B wid George W died Apr 6 1957 age 92
—Patricia L Mrs teller Valley Bank & Trust Co 1351 Main h at E Longmeadow
—Richard in USNavy r 61 Bevier
—Robert C (Elizabeth R) mech 721 Worthington h 119 Powell av
—Robert C Jr elec tech 673 White r 119 Powell av
—Roland M (Helen M) toolmkr AmBCorp h 80 Moss rd
—Roxanne tchr 300 White h (10) 43 Kenwood ter
—Wilfrid J Jr (Ruth A) supv Spfd Newspapers h 61 Bevier
—William C r 57 Sargeant
—Wilson T (Evelyn M) auto mech WMassElecCo h 65 Glenvale
—& Wallace Bdg 1414 Main

FORBES & WALLACE INC

Officers
NORMAN WALLACE pres
LOUIS B HOWLAND executive v pres-treas
LAWRENCE R WALLACE v pres

DEPARTMENT STORES
BOYS' CLOTHING
WOMEN'S AND MISSES' APPAREL
INFANTS' AND CHILDREN'S WEAR
MEN'S CLOTHING AND FURNISHINGS
SPORTS WEAR
CORSETS
GLOVES AND HOSIERY
SHOES
FURS AND FUR STORAGE
FURNITURE
FLOOR COVERINGS
STOVES AND RANGES
ELECTRICAL APPLIANCES
RADIO SETS AND SUPPLIES
BABY CARRIAGES
BOOKS AND STATIONERY
FABRIC CENTER
GROCERIES AND BAKERY
LUGGAGE
SPORTING GOODS
UPHOLSTERERS
TELEVISION
GIFT SHOP
PICTURES AND FRAMING
TOP O' THE TOWN RESTAURANT
MERIDIAN LUNCH BAR

1414 MAIN CORNER VERNON
—See top lines and p 101

Forbush Alfred M draftsman (10) 66 Vernon h at Longmeadow
Forcier Angeline C Mrs h 117 Magazine
—Arline Mrs h (8) 900 Worthington
—Dennis R (Joyce) in USNavy h 54 Medford
—George (Charlotte) r 63 Mulberry
—Joseph E (Betty J) auto mech Factory Auto Body h 18 Clantoy
—Joyce Mrs clk 95 Liberty r 54 Medford
—Mary J clk 365 State h at CFalls
—Roland R (Lucienne C) press opr Westinghouse h 97 Grover
Forcinel Anthony D (Kathryn E) watchmkr emp 1419 Main h 294 Oakland
Ford Anita E r 32 Temple
—Anna M Mrs cleaner ASCo r 131 Patton
—Arthur E (Mary T) in USAirForce h 44 Baldwin
—Aurore A wid Francis J h 31 Converse
—Bernard F (Virginia Y) ins agt (2d fl) 119 State h 1205 Bay
—Betty M stitcher 162½ Chestnut r 49 Bristol
—Charles H (Pauline E) senior clk MCCo h 15 Rutland
—Christine A priv sec Federal Land Bank of Spfd 310 State h at E Longmeadow
—Claire re mto Boston
—Clayton R (Doris H) asst treas The Federal Land Bank of Springfield 310 State h 104 Davis
—Donald J (Gloria M) auto mech 1830 Wilbraham rd h (C) 30 Lionel Benoit rd
—E Jane h (1B) 148 Union
—Edward D (Wilma J) mech Bloomfield Conn h 21 Hadley
—Elizabeth B wid John J steno CVMfgCo h (21) 413 Belmont av
—Ella L h 762 Belmont av
—Ellen B wid James h 35 Jamaica
—Eric mgr Jeep div 721 Worthington h at Feeding Hills
—Ernest E r 164 Walnut
—Frances I Mrs nurse Mercy Hosp r 11 Stuyvesant
—Frank J died Apr 24 1957 age 61
—Fula F clk WSpfd r 32 Temple
—Gerard J pressman Republican Publishing Co r 115 Berkshire IO
—Glorianna Mrs h 87 Bowles
—Graham B (Mary C) mach Westinghouse h 9 Noel
—Helen Mrs r 142 Essex
—Helen wid Fred rem to McDonald Ky
—Herbert L Jr emp HSDiv r (6) 367 Belmont av
—James clk Chicopee r 344 St James av
—Jean Mrs bkkpr 404 Main r 21 Hadley
—John r 403 St James av
—John (Dolores) mach opr HSDiv h 123 Ranney
—John J r 2375 Main
—John J (Olga) pumping sta opr city h (6) 73 School
—Joseph A in USArmy r (6) 367 Belmont av
—Joseph T (Mary T) elec NHRR h (4) 30 Cumberland
—Katherine B wid Alexander T r 16 Los Angeles
—Katherine M typist (137) 36 Court r 131 Patton
—Lawrence F (Catherine M) trk driver USA h 15 E Hooker
—Lillian J Mrs mach opr 45 Warwick h 49 Bristol
—Luther (Mae) in USAirForce r 43 Seventh
—Mabel wid Lawrence mach opr Chicopee h 93 Farnsworth
—Margaret M typist (3d fl) 1200 Main r (6) 367 Belmont av
—Mary C Mrs tel opr TelCo r 9 Noel
—Mary T r 131 Patton
—Maude C emp 193 Worthington r 15 Lyman
—Michael J (Anna M) maintman SGLCo and cleaner ASCo h 131 Patton

Ford Motor Cars
Automobile Sales Company authorized dealers and service 95-117 Liberty—See p 35

FORD MOTOR CARS AND TRUCKS
Arthur E Center Inc sales and service 500 Columbus av tel RE 3-1115—See p 45

Ford Motor Cars and Trucks
Sarat Ford Sales - dealers 250 Springfield cor Maple (O'Brien's Corner) Agawam—See side lines and p 42

Ford Motor Cars and Trucks
Westfield Ford Motor Sales Inc W Stewart King treas-mgr authorized sales and service 234 E Main Westfield tel LOgan 2-3606—See p 44

—Norman C (Doris M) actuary 1295 State h at Wilbraham
—Norman R (Rachel M) eng TelCo h 72 Sunapee
—Olga Mrs nurse (6) 73 School r do
—Percy A (Anna E) carp h 81 Sumner av
—Raymond F (Catherine R) mach Titeflex Inc h 166 Northampton av
—Raymond J (Rose M) asst eng TelCo h 23 Franconia
—Rhona E clk 365 State h (8) 179 Longhill

FORD
—Robert J (Viola F) adv consultant Spfd Newspapers 115 Berkshire IO
—Roofing Co (Hamdi H Ozdizdar) 907 State
—Rose M wid Herbert L cafeteriawkr 365 State h (6) 367 Belmont av
—Ruby I clk 347 Worthington r 81 Bloomfield
—Thomas M in USArmy r (21) 413 Belmont av
—Walter D rem to San Jose Calif
—Will emp 73 Worthington h 403 St James av
—William r 50 Broadway
—William F Jr (Angelina M) firefighter SFD h 113 Draper
—William H slsman 60 Island Pond rd r inq do
—William Y (Edith T) h 36 Keith
Fordyce Reid G (Alice M) chemist 812 Monsanto av IO h at Longmeadow
Forehan Eugene r 36 Willow
Foreman Archibald R (Alice C) gen foreman Westinghouse h 54 Oak Hollow rd
—Grace wid Thomas r 49 Holyoke
Forent Howard R (Elaine R) trk driver 255 Liberty h 52 Thomas
Foresi Anna C hairdresser ASCo r 130 Hermitage dr
—Joseph (Mamie P) foreman E Longmeadow h 130 Hermitage dr
—Marie A wid Guilio h 329 Eastern av
—Octavio (Julia C) maintwkr CVMfgCo h 136 Westford cir
—Peter moulder USRCo r 136 Westford cir
—Roland (Jean A) eng WMassElecCo h 327 Eastern av
Forest George J (Shirley M) eng Palmer h 125 Marsden
—Norman P (Mildred E) tchr 35 Eastern av h 36 Valley rd
—Park entrances 317 Sumner av and 425 Longhill
—Park Ambulance & Oxygen Service Inc Walter E Bowen Jr pres Ora J Simons clk Una M Bowen asst treas 1254 Columbus av
—Park Auto Co (Mrs Amelia W Stone) used cars 347 Columbus av
—Park Auto School (Valeda F Munsell) 39 Dorset
—Park Branch Library 380 Belmont av
—Park Center social settlement 35 Oakland

FOREST PARK DAIRY INC
Albert H Dietrich pres-treas Mildred Dietrich sec milk and all milk by products 343 Shaker rd East Longmeadow tel LA 5-7763—See p 158

—Park Floor Covering Co (Herbert N Griffin) 651 Sumner av
—Park Inn (Mrs Edith Papy) furn rms 46 Forest Park av
—Park Medical Center 302-306 Sumner av
—Park Restaurant (Mrs Elizabeth T and Mrs Olive A Slattery) Forest Park
—Park Taxi Co (Thomas J Siciliano) 17 Commonwealth av
—Park Upholstering Co (August Rosati) 92 Oakland

FOREST PRODUCTS COMPANY OF EAST LONGMEADOW INC
Walter P Gunn pres Walter P Gunn Jr v pres Gertrude E Beaman clk-treas lumber retail 95 Shaker rd E Longmeadow tel LA 5-3337—See Back Cover

Forester Newton emp Alamac Knitting Mills Inc r 96 Sherman
—Roan (Viola) paper dyer C&PCo h 96 Sherman
Forg Gertrude E r 135 Springfield
Forget Armand R (Pauline E) insp G&BMfgCo h 428 Page blvd
—Raymond A (Lorraine M) (Brightwood Service Center) 3452 Main h at Chicopee
Forgete Aurore M wid Ovila J h 42 Wilbraham av
Forgette Beverly E ward sec Mercy Hosp r 83 Duryea
—Dona P (Flora R) press opr USA h 50 Leonard
—Dona P Jr (Viola T) h 206 Pearl
—Earl H (Beverly E) janitor 43 Homer h 83 Duryea
—Earl N mach opr HSDiv r 25 Queen
—Ethel M r 25 Queen
—Gladys M Mrs nurse emp 26 Temple r 84 Bartels
—Loretta M typist emp Titeflex Inc r 50 Leonard
—Marguerite typist 365 State r 539 do
—Mary S wid Adelard h 125 Shaine cir
—Reo J (Gladys M) painter E Longmeadow h 84 Bartels
—Viola T Mrs typist (600) 293 Bridge r 206 Pearl
Forgey Nora L Mrs slswoman 254 Bridge h (1) 44 Donald
—Samuel driver 227 Sharon r inq do
Forgie Joan E tchr 20 Lydia h at Ludlow
Forging Tool & Die Co (Henry J Baab) 454 Walnut
Forgotch Helen wid John h 1107 Allen
—John A died Feb 18 1958 age 43
Forgue Alfred A (Katherine A) h (230) 2142 Main
—Donald L (Dolores A) tchr 485 Chestnut h 112 Sunnybrook rd
—Francis R (Rita M) bartender 3474 Main h 11 Alfred

BRADFORD W. LEETE - Complete Insurance Service
ROOM 320, 293 BRIDGE STREET
TELEPHONE REPUBLIC 3-0050

—George C (Lillian M) sec-treas Springfield Building and Construction Trade Council 21 Sanford h 409 Nottingham
—Henry E (Jeannette A) route slsman 18 Randall pl h 54 St James cir
Forguites Lillian M Mrs statistical typist (418) 31 Elm h at Holyoke
Forhan John T Jr (Jane M) cost acct USA h at Holyoke
—Martin J Rev pastor Blessed Sacrament Roman Catholic Church h 1777 Dwight
Forkey Amos J r 12 Odessa IO
—Carl J (Bernice E) trk driver 1023 Page blvd h 14 Beauregard IO
—David E (Eleanor L) h 101 Dorset
—Earl L (Helen I) diecaster Westinghouse h 276 Pasco rd IO
—Edward G trucker Alamac Knitting Mills Inc r 22 Blanding IO
—Eleanor L Mrs (Elinor's Millinery) 9 Dorset r 101 do
—Ernest (Edith R) pres E Longmeadow h 73 Nathaniel
—Florence E wid Roy A h 22 Blanding IO
—Frank X (Rose A) h 524 Hamilton
—Henry H (Sandra L) emp MCCo h 48 Superior av IO
—Homer R (Amelia) welder Westinghouse h 2384 Roosevelt av
—Lawrence J (Adrienne C) molder Nat Bronze Co h 887 Berkshire av IO
—Robert L trucker Alamac Knitting Mills Inc r 22 Blanding IO
—William r 4 Fullerton IO
Formaggioni Giacomo (M Louise)h 58 Tremont
—James J (Sophie E) planner AmBCorp h 30 Leete
—Lucy wid Gildo h 23 Fremont
—Trent P (Elizabeth M) eng VNInc h 23 Fremont
Forman Robert A (Marian E) sls rep Chicopee h 223 Mary Coburn rd
Formica Ann laundrywkr 870 State r 60 High
—Bianca S Mrs mach opr (4th fl) 395 Dwight h 100 Pendleton av
—Theresa M comptometer opr WSpfd r 100 Pendleton av
Formolo Victor Rev curate Our Lady of Mount Carmel Roman Catholic Church r 123 William
Forni Agostino died Dec 27 1957 age 75
—Alfred J (Carmela M) maintman 365 State h 5 Clough
—Delfo J (Antonetta S) printer Republican Publishing Co h 80 Wellington
—Delphina L married Gregory Skirry rem to W Springfield
—Domiinc A (Elvera) mgr 1339 Columbus av h at E Longmeadow
—Domizio S (Flora V) mach opr Westinghouse h 183 Slater av
—Doris R steno 47 Federal r 183 Slater av
—Edith V wid Angelo slswoman ASCo r 80 Woodlawn
—Joseph L emp Park Dept h 11 Burr
—Richard W (Dora M) h (7) 25 Margaret
—Shirley M married Stanley Combs
—Walter P (Galilea) mason Westfield h 295 El Paso
Fornier Irving J (Mable C) researcher USA h 156 Putnam cir
Forgues Camille M estimate clk (612) 145 State h at E Longmeadow
Forrest Dorothy E examiner BInc r 44 Dearborn
—John (Mabel G) h 44 Dearborn
—Mary C h 42 Dearborn
—Peter clk MMLInsCo h (7) 24 Coomes
—Richard R (Jessie) welder emp 361 Plainfield h 655 Sumner av
—Robert H mach Agawam h 97½ High
—William P (Irene W) dir (228) 36 Court h 79 ConnAv
Forrester Sarah M r 1211 Page blvd
Forsey Isaac K (Alice G) h 69 Merida
Forslund Paul S (Bernice A) trk driver 1330 Main h at Ludlow
—Ralph A (Yolanda G) slsman 465 Main h 194 Hancock
Forsstrom G Ralph (Dorothy M) toolmkr Agawam h 88 Harmon av
Forsyth Frank (Bertha R) painter h 421 Nottingham
—Frank Jr (Hilda E) painter Windsor Locks Conn h 11 Arion pl
—Frederick W (Irene M) trk driver 600 Berkshire av h 24 VanHorn pl
—Hilda E Mrs slswoman ASCo r 11 Arion pl
—Raymond L (Priscilla P) clk 476 Oak IO h 58 Champlain av IO
Forsythe Dorothy G dir Shriners Hospital for Crippled Children 516 Carew r do
—Eva wid Elmer emp MCCo h (72) 786 State
—Pluma S wid Andrew h 33 Lafayette
Fort Pleasant Auto School (Romolo G Fronzi and Romolo J Bongiovanni) 1 Locust
—Pleasant Food Shop Inc Samuel A Canter pres-treas 32½ Fort Pleasant av
—Pleasant Garage (John E Quinn) 110 Fort Pleasant av

—Pleasant Pharmacy (Louis H Selwitz) 32 Fort Pleasant av
—Pleasant Store (Howard and George Meyrick) grocers 98 Fort Pleasant av
—Pleasant Tailors and Cleaners (Mabel F MacPhee) 30 Fort Pleasant av
—Pleasant The apts 18 Forest Park av
Forte Anthony (Catherine) h 41 Hastings
—Frank (B Jessie) h 42 End
Fortier Alphonse A (Helen) mach HSDiv h 78 Lorimer IO
—Arthur J (Marie Ange) rem to Ludlow
—Arthur L (Clara N) stockroom helper CVMfgCo h 62 Quebec IO
—Dolphus C (Margaret) warehouseman 1548 Main h 102 Wilcox
—Edward L (Beatrice A) watchman 118 Fisk av h 408 Plainfield
—Eugene L clk 1414 Main r (3) 11 Sherrington ct
—Eva M Mrs matron WECo r 129 Miller
—Eva S Mrs steno A&PCo r 301 Gillette av
—Francis G (Helen R) heat treater AmBCorp h 49 Allendale
—Helen G Mrs r 51 Washburn
—Henry J (Eva M) paper cutter MBCo r 129 Miller
—Henry J (Evelyn A) mgr Thompsonville Conn h 167 Atherton av
—Jane M wid Joseph W janitor 44 Vernon h 430 Plainfield
—Kathryn V Mrs waitress 1407 Boston rd r 135 Barber
—Leo A (Marie F) mach opr 654 Carew h 119 Federal
—Lloyd A (Kathryn V) maintman MMLInsCo h 135 Barber
—Louis C (Elizabeth) h (3) 11 Sherrington ct
—Mabel M bkkpr 50 Saratoga h 276 Dwight st ext
—Mary A wid Howard M r 222 College
—Nelson J (Annette M) mech 2383 Main h (20) 6 Waverly
—Nelson J Jr lab tech Will r (20) 6 Waverly
—Noel L (Marie B) constrwkr h 28 Lowell
—Normand L student r 99 Farnsworth
—Ralph L (Eva S) purchasing agt Chicopee h 301 Gillette av
—Robert E (Barbara R) clk Will h 408 Plainfield
—Sylvio E (Marie A) carp emp 21 Silver h 99 Farnsworth
—Theodore A mach opr CVMfgCo r 26 Essex
—Victoria wid Adlor h 26 Essex
—William J (Ovalina) mach opr AmBCorp h 24 Arbor
—William J Jr student r 24 Arbor
Fortin Adelard A (Georgianna M) emp 147 Chestnut r 1133 Sumner av
—Clarence L (Edna L) woodwkr emp 177 Page blvd h 199 Gresham av
—Corrine A steno MCCo r 37 Pine
—Delia M r 76 Rochelle
—Edna L Mrs nurse 199 Gresham av r do
—Elizabeth r 76 Rochelle
—Ernest V (Beverly V) rem to Boston
—Francis C r 199 Gresham av
—F Frederick (Alma L) physician (8) 20 Maple h 227 Springfield
—Dorothy M clk 1295 State h at Longmeadow
—George J (Honoria A) h 37 Pine
—George J Jr mason r 37 Pine
—Girard W (Antonia J) (Liberty Barber Shop) 790 Carew h 64 Littleton
—Kenneth T (Irene L) trk driver 478 Central r 78 Adams
—Lionel emp 40 Albany r 40 Ingersoll Grove
—Martha G Mrs emp 33 Morris h 24 Dickinson
—Raymond V (Evelyn C) h 37 Johnson
—Rita A clk (3d fl) 44 Vernon r 37 Johnson
—Victoria h 76 Rochelle
Fortini Amando (Julia A) mech 738 Worthington h 1277 Carew
—Carolina Mrs assembler WECo r 72 Wait
—Eleanor R Mrs clk MMLInsCo r 916 Bradley rd
—George J (Leona H) court officer 55 Elm h at W Springfield
—Hugo J (Jennie A) shop checker USA h 23 Ashley
—Leon J (Florette E) hardener 62 Boylston h 77 Central
—Louis J (Cecilia F) boner 203 Liberty h 7 Amboy ct
—Richard (Eleanor R) cable splicer TelCo h 916 Bradley rd
Fortner Patricia M student r 93 MassAv
Fortsch John J Jr tchr 20 Lydia h at W Springfield
Fortune Addie O wid Frank r 262 Edendale
—Albert L died Mar 25 1957 age 43
—Amber O Mrs h (12½) 2405 Main
—Dwight C Rev (Anna D) pastor Church of St Simon the Cyrenian h 16 Merrick av
—Ernest F printer emp (3) 337 Worthington h 262 Edendale
—Harold J (Margaret M) lithographer Chicopee h 96 Pheland av
—Lena I wid Milton R h 15 Amherst

—Milton M (Dorothy O) clk 436 Dwight h at W Springfield
—Ralph E (Laura B) slsman h 289 Wilbraham rd
—Walter L (Edith) h 84 Farnsworth
Forty High Street Apts 40 High
Forward John O slsman 35 State h at Hinsdale
Forys Albina S Mrs nursing instr SHosp 759 Chestnut h at Chicopee Falls
—Edward student r 15 Vinton
—John L (Mary K) emp 162½ Chestnut h 15 Vinton
Forziati Florence C Mrs mach opr USEnvCo h (24) 39 Kenwood ter
—Frances E Mrs clk MMLInsCo r 419 Parker
—Gabriel D (Frances E) foreman VNInc h 419 Parker
Foschini Antonio (Bertha) bodyman 707 State h at Palmer
Foshay Grenville (Josephine) rem to Pomona NY
Foskit Birdie B wid Ralph A h 41 Clarendon
Foskitt William H r 74 Walnut
Foss Arthur L (Jessie W) acct 33 Elm h 62 Sunapee
—Arthur L Jr mach Agawam r 62 Sunapee
—Charles r 1400 State
—David H (Jeannetta E) efficiency controller P&W-ADiv h 125 Groton
—Dorothy K Mrs priv sec (201) 95 State r 76 Breckwood blvd
—Ervina E asst editor 47 Federal h 22 Wilmont
—Eva H wid Leslie D r 23 Magnolia ter
—George H (Sylvia M) prod clk Westinghouse h 386 El Paso
—Henry D (Mary M) h (J) 160 Maple
—Judith nurse SHosp r 386 El Paso
—Richard D (Dorothy K) emp (336) 436 Dwight h 76 Breckwood blvd
—Robert J (Katharine) rem to Louisiana
—Thomas W (Anne) district sls mgr (2d fl) 273 State h at Holyoke

FOSS W J COMPANY
S Nelson Moore pres Philip M Southwick v pres Ronald R Johnson treas-mgr James B Fitzgerald asst treas power transmission machinery industrial and contractors supplies and equipment 112-116 Broadway tel RE 7-0206—See p 121

Fossa Cipriano (Pierina) constrwkr h 36 Lawn
—Rudolph F (Catherine J) maintman GBCo h 25 Manhattan
—Victor (Irma R) painter h 314 St James av
Foster A George (Vera) slsman Northampton h (25) 2295 Main
—Alberta F Mrs housekpr r 225 Eddy
—Alice V sls mgr 1919 Wilbraham h at S Hadley Falls
—Archie (Yvonne) supv Westfield h 80 Vadnais
—Audrey C Mrs clk Third Nat Bank & Trust Co r 44 Rochelle
—Ben (Consuelo) rem to Iowa
—Carol J rem to W Palm Beach Fla
—Clarence (Edna M) crane opr CVMfgCo h 142 Hampshire IO
—Clifford F died Sept 7 1957 age 59
—Consignment Shop Mrs William F Lester mgr 94 Wilbraham rd
—David L (Mamie C) emp 369 Birnie av h 155 Quincy
—Donald E (Gertrude W) (Foster & Camerota Agency) (4th fl) 44 Vernon h 150 Quaker rd
—Donalda M wid Alfred r 1399 Parker
—Earle C (Margaret R) radio opr USMerchantMarine h (3B) 61 Longhill
—Edward H (Angela F) eng TelCo h 156 Hampshire IO
—Edwin T (Mary A) dentist and physician (814) 1562 Main h 1575 Wilbraham rd
—Eleanor P Mrs bkkpr (910) 1387 Main r 14 Governor
—Elena L Mrs bkkpr 117 Gardner h at Agawam
—Festus H (Barbara C) h 43 Kenwood pk
—Francis A (Eileen V) firefighter SFD h 102 Robert Dyer cir
—Frank E (Doris M) dry cleaner 45 Stanhope rd h do
—Geneva wid Van r 69 Willard av
—George H Jr (Audrey C) sheetmetalwkr Windsor Locks Conn h 44 Rochelle
—George J (Felecity G) slsman 95 Liberty r 716 Dwight
—Gertrude Mrs r 42 King
—Gordon F (Mabelle V) slsman 78 Hillman h 251 Jasper
—Harriet A job evaluator E Hartford Conn r 43 Kenwood pk
—Harvey A trucking 1592 Parker h do
—Horace M (Dorothy B) supv NY h 676 Roosevelt av
—Irving W slsman 121 Lyman h 86 Osborne ter
—Joseph M (Ada E) baker emp 355 Chestnut r 124 Eastern av
—Joseph W (Eula M) h 37 Franklin
—Julie A steno 365 State h at Holyoke
—Leah H wid William E h (8) 70 Grenada ter

TELEPHONE RE 3-5174
SPRINGFIELD
G-W
GRAHAM-WALLENGREN FUNERAL HOME
619 STATE STREET
SPRINGFIELD

Phone
DEVENS REALTY CO.
31 ELM STREET TEL. RE 9-1513
FOR A HOME OR MORTGAGE LOAN
Member MLS

HOME BUILDERS
COMMERCIAL WORK
ROBERT E. SULLIVAN, INC.
217 Newton Road Tel. RE 3-9142
Yerrall & Yerrall, Agents
44 Vernon Street
Tel. RE 2-9714

FOSTER
—Leah Mae clerical asst District Court r (8) 70 Grenada ter
—Mary F Mrs sls promotion dir 1414 Main h at Hamden Conn
—May V wid John R rem to W Palm Beach Fla
—Memorial Church Puritan rd c Wilbraham rd Sixteen Acres
—Phyllis V wid Clifford F credit clk 55 Randall pl h 99 Winton
—Priscilla A clk 32 Harrison av r 142 Hampshire IO
—Rima Mrs r 345 Eastern av
—Robert C plant biologist Cambridge r 43 Kenwood pk
—Robert F (Barbara J) mach Wdr Locks Conn h 68 Manor rd
—Robert G (Elena H) vault atdt Valley Bank & Trust 1351 Main h at Agawam
—Ruth S wid Jesse W h 202 Laurelton
—Samuel F (Louise A) asst sec The Federal Land Bank of Springfield 310 State h at Longmeadow
—Seth F (Elaine M) mech 288 Allen h 15 Groveton
—Seth S r 38 Warner
—Seth S Jr (Gladys M) despatcher StRy h 336 Dickinson
—Shirley M housewkr r 105 10th
—Stanley E toolmkr USA r 202 Laurelton
—Thurman S (Minnie) custodian 1300 State h 174 Hancock
—William (Kathleen P) emp USA h 24 Clifford
—William (Minnie) guard Springfield Safe Deposit and Trust Co h 9 Temple
—William D (Elizabeth M) elec emp 451 Springfield h 47 Norfolk
—William H r 78 Alden
—& Camerota Agency (Donald E Foster and Anthony C Camerota) ins (4th fl) 44 Vernon
—see Forster and Foerster
Fostokos Peter (Mary) h 94 Hamburg
Fotas Anna Mrs r 227 Hermitage dr
Foti Frank (Ada V) foreman Thompsonville Conn h 51 Senator
—Richard G (Leslie A) mech 630 Main h 41 Senator
—Thomas (Mary A) emp StRy h 12 Shamrock ct
Fotiathis John (Joanna) rem to Holyoke
Fouche Joseph A (Elizabeth C) mill opr CVMfgCo h 214 Paseo rd IO
—Joseph W (Fouche & Benoit) 398 Goodwin IO r 214 Pasco rd IO
—Ruth M married Paul Dupre rem to Ludlow
—& Benoit (John J Benoit and Joseph W Fouche) ins 398 Goodwin IO
Foucher Reo (Viola) plumber h (37) 11 Noble
Fougere Mary E winder AmBCorp h 5 Jenks
Foulds Margaret E slswoman 584 Belmont av r (4) 17 Sumner av
—Thomas H (Anna) in USAirForce h 403 Monsanto av IO

Foundation Builders Inc
(owned and operated by Roncari Bros) general concrete works foundations and floors 558 Elm Windsor Locks Conn tel Windsor Locks NA 3-3381 —See p 91

Fountain Ann R Mrs r 375 Tinkham rd
—Antoinette S r 65 Knox
—Blanche M Mrs clk MMLInsCo r 47 Gary rd
—Cora r 722 Union
—Donald E clk MMLInsCo r 169 MassAv
—Florence Mrs r 31 Sargeant
—Frances Mrs priv sec Valley Bank & Trust Co r 41 Woodside ter
—Frederick E h 65 Knox
—George (Blanche M) molder Spfd Bronze & Aluminum Co h 47 Gary rd
—George H (Columbine M) pressman 157 Chestnut h 221 Bristol
—Georgia A wid Oliver E h 1092 Main
—Georgiana M clk 81 State r 1092 Main
—Gladys G Mrs clk 73 State h at Hampden
—Gordon S (Robertine T) asst mgr MMLInsCo h 177 Wellington
—Harold C Jr (Mildred M) trk driver 1414 Main h 69 Maynard
—Horace N (Caroline D) policeman h 107 Larkspur
—John student r 107 Larkspur
—Kathleen B clk MMLInsCo r 20 Myrtle ter
—Lawrence R (Charlotte A) (Fountain-Plating Co) 15 Cortland and (Electro Chemical Analysis Laboratory) do h at E Longmeadow
—Lloyd L (Gertrude A) meat mgr 1201 Parker h 34 Gralia dr
—Nancy M accounting clk 1250 State h at Warren
—Patricia Mrs clk 1379 Main r 290 Franklin
—Phyllis M h 1210 Wilbraham rd
—Plating Co (Lawrence R Fountain) 15 Cortland
—Richard W r (3) 20 Myrtle ter
—Richard W (Frances A) emp HSDiv h 1239 Berkshire av IO
—Robert student r 107 Larkspur
—Robert (Patricia) clk WSpfd h (8) 290 Franklin
—Robert J (Frances) h 41 Woodside ter

FOUNTAIN
—Roger P (Dorothy M) tool and gagemkr WSpfd h 133 Caseland
—Royal W (Dorothy A) mason h 75 Glenwood
—Wallace L (Mildred) mason h 211 Jasper
—see Fontaine and Lafontaine
Fountaine Edith E wid Maurice J housewkr h 233 Mill
—William N (Gertrude R) h 80 Edmund Wynne cir
Fourakis Arthur r 41 Spring
Fournie James C (Margaret F) in USAirForce h 381 Forest Hills rd
—Margaret F Mrs clk MMLInsCo r 381 Forest Hills rd
Fournier Adrien (Marie J) contr 1082 St James av h do
—Alder C (Flore T) trk driver Globe Laundry h 122 Cambridge
—Amelie M Mrs (May Rita Beauty Salon) 238 Union h do
—Andre J mach CVMfgCo r 24 Sullivan
—Arthur (Lucille) mech HSDiv h 54 Cumberland
—Arthur C (Bertha M) mach Warehouse Point Conn h 8 Itendale
—Arthur H (Olive A) h 102 Wilbraham rd
—Arthur J r 19 Rochford cir
—Arthur J r 20 Elsie
—Beauty Salon (Violet B Fournier) (517) 1490 Main
—Bernard L (Jeannette H) insp USRCo h 24 Sullivan
—Cecile steno (606) 1200 Main h at S Hadley Falls
—Delia A wid Emil r 15 Wilkes
—Edmond L (Helen G) diemkr IOCo h 23 Hamlet
—Elsie D wid William J h 43 Sterling
—Errol E (Gertrude M) h 164 Eddywood
—Eveline wid Alfred G h 73 Holly IO
—Francis r 2375 Main
—George A (Mary J) emp MCCo h 32 Loring
—George J taxi driver ABC Cab r 26 Mattoon
—George J (Claire M) mason emp 32 Montmorenci h 4 Douglas
—George R (Hildegarde A) armorer USA h 47 Magnolia ter
—Harold J (Esther M) toolmkr USA h 180 Penrose
—Henry J emp MDFCo h 13 Douglas
—Henry J (Margaret L) dandy roll opr Holyoke h 834 Carew
—Henry J Jr (Marie A) acct 25 Healy IO h do
—Hildegarde A Mrs clasper PPCo r 47 Magnolia ter
—James A (Gertrude L) mech WSpfd h 169 MassAv
—Joan E clk SF&MInsCo r 47 Magnolia ter
—Joan M clk TelCo r 59 Kensington av
—Joanna S Mrs h 69 Silas
—Joanne E r 69 Silas
—Joseph M (Gertrude) h 81 Saratoga
—Joseph W (Mary F) lead foreman USA h at Manchester Conn
—Josephine A Mrs ticket agt 144 Bridge r 27 Champlain av IO
—Leo T (Jeannette E) packer USEnvCo h 30 Melbourne
—LeRoy A (Margaret C) slsman 727 Main h at Agawam
—Margaret clk 1411 Main h at Agawam
—Mary A Mrs rem to Leominster
—Mary N wid Napoleon died Mar 22 1958 age 72
—Mitchell B r 884 Worthington
—Mose J (Marie J) time clk CVMfgCo h 242 Main IO
—Norman E (Geraldine M) route foreman 21 Clinton h 259 Central
—Norman W (Arlene B) rem to Westover
—Robert E (Laurea) benchwkr HSDiv h 93 Woodmont
—Robert L slsman 35 State h at Willimansett
—Robert L (Jane C) insp HSDiv h 732 Belmont av
—Roger G (Jeannette B) tile setter's helper 357 Albany h 43 Gralia dr
—Ronald J (Eileen) rem to Orlando Fla
—Ronald R teller Spfd Institution for Savings r 47 Magnolia ter
—Russell J (Isabelle M) foreman USA h at E Longmeadow
—Theo A (Beatrice H) mach Windsor Locks Conn h 19 Rochford cir
—Theodore A (Margaret W) carp 263 Alden h 59 Kensington av
—Violet B (Fournier Beauty Salon) (517) 1490 Main r (6) 17 Edwards
—Wilfred A (Alma N) sec-treas Bay State Refinishing Co Inc 35 Pine st ext and setupman CBCo h 190 Almira rd
—William I clk Chicopee r 30 Melbourne
Fournier's Express 435 Dwight
Foutch Verne (Maxine) in USArmy h 43 Acushnet av
Foutrakos Georgia wid James died Mar 27 1958 age 73
Fowle Walter E (Loretta A) clk NYCRR h (10) 322 Union
Fowler Abbie S wid Frederick M h (43) 40 High
—Alan B (Minnie B) eng USA h 133 Plum
—Alvin G (Dena L) pipe repr emp 137½ State h 18 Sumner av

FOWLER
—Anna L wid Frank M h 204 MassAv
—Ernest H (Helen E) employment rep 1162 Main h 222 Osborne ter
—Eugenia F wid Nelson M tchr Wilbraham h 83 St James av
—Everett J (Florence M) chief clk SMOilCo h 106 Dunmoreland
—Francis C (Lillian I) draftsman BMTCo h 44 Ionia
—H Rexford (Margaret C) gen mgr 209 Page blvd h at Longmeadow
—Irva Mrs bkkpr 191 Chestnut r 79 Fountain
—Jane clk Third Nat Bank & Trust Co r 25 Lebanon
—John E r 302 Maple
—Joyce student r 79 Fountain
—LeBrun clk Valley Bank & Trust Co r 79 Fountain
—Leonard Jr (Thelma) press unloader MCCo h 152 Pendleton av
—Leonard H (Ruby E) lab asst USA h 152 Pendleton av
—Mabel I wid John h 267 Dwight st ext
—Mack J (Patricia A) in USAirForce h 1157 Boston rd
—Marshall (Jane E) foundrywkr CVMfgCo h 25 Lebanon
—Oscar W Rev (Irva) pastor First Seventh Day Adventist Church h 79 Fountain
—Phyllis bkkpr Valley Bank & Trust Co r 79 Fountain
—Ralph C chemist Holyoke r 19 Ingersoll Grove
—Ralph N (Mabel A) h 19 Ingersoll Grove
—Samuel D (Beverly A) prod specialist SOD h 93 Regal
—Sidney A h 27 Clarence
—Sylvester L (Marie H) in USAirForce h 212 Hancock
—William C (Emily L) h 116 College
—William H clk WSpfd r 35 Middlesex
Fowlkes Harry L (Sadie R) h 21 Putnam cir
—Joan M meat wrapper First Nat Stores Inc r 21 Putnam cir
—Sadie R Mrs clk 1454 Main r 21 Putnam cir
Fox Alex (Shirley R) dentist (225) 130 Maple h at Holyoke
—Benjamin B (Vivian) (Big Ben Town House) 537 Sumner av h 55 Eddywood
—Carmela A Mrs packer DMCo r 41 Bloomfield
—Donald E (Dixie A) rem to England
—Edwin A slsman h 17 College
—Elmer N (Katherine J) foreman 73 State h at Hampden
—Francis A (Yolanda L) (Fox Oil Co) 90 Embassy rd h do
—Frederick G Jr (Mary J) in USArmy h 23 Graham
—Frederick M (Marie E) elec NYCRR h 57 Draper
—Frederick M Jr rem to Baton Rouge La
—Frieda (Yarn & Trimming Center) 491 Sumner av h 103 Woodlawn
—George E (Mary L) h (B) 164 Maple
—George K student r 64 Warner
—George M (Dorcas K) adv Holyoke h 64 Warner
—Gerald G (Nena M) pres The Brigham Co Inc 1365 Main h at Longmeadow
—Howard G (Dorothy J) eng emp (612) 145 State h at Longmeadow
—Jack E (Mabel G) mgr parts dept 721 Worthington h 244 Nash
—Joseph S (Bertha S) furn rms 1967 Main r inq do
—Louis r 2654 Main
—Marian M Mrs editorial asst 47 Federal h at Westfield
—Mary E clk 295 Worthington h at E Longmeadow
—Nathan Z (Eileen P) (Big Ben Town House) 537 Sumner av h 121 W Crystal Brook dr
—Oil Co (Francis A Fox) 90 Embassy rd
—Oil Co (Armand L Roncalli) 19 Macomber av
—Paul F (Harriet C) v pres-treas The Brigham Co 1365 Main h at Suffield Conn
—Pauline wid David r 103 Woodlawn
—Raymond J pharmacist 902 Worthington h at Holyoke
—Raymond W (Sybil) h 48 Bither
—Robert C clk 1525 State r 244 Nash
—Sally Mrs presser 629 Main h (8) 7 Loring
—Thomas E in USAirForce r 57 Draper
Foy Charles F trk driver r 26 W Bay Path ter
—Eileen A packer W Warren h 26 W Bay Path ter
—George J (Alice L) rem to Agawam
—Henry J (Gertrude E) policeman SPO h 47 Milford
—James W insp WSpfd h (15) 105 Magazine
—James W Jr (Marilyn E) mach HSDiv h 60 Fredette
—John D slsman r 49 Langdon
—Margaret L mach opr 298 Main r 10 Amboy ct
—Mary L mach opr Alamac Knitting Mills Inc IO r 26 W Bay Path ter
—Robert J yardman Chicopee h 8 Amboy ct
—Robert J (Rachel A) yardman Chicopee h (6) 94 Cass
—Walter M (Rose A) yardman 21 Hannon h 10 Amboy ct
—William F (Mary E) supt 79 Sargeant r do
—William J (Eileen C) sub postal clk SPO h 26 Nevada

—William J (Rose M) toolmkr Westinghouse h 49 Langdon
Foye Anna M tchr WSpfd r 105 Wayne
—Catherine V wid William J h 105 Wayne
Foze Rudolph (Flora M) (Lawrence Heating & Supply Co) 1087 State h 47 Glenvale
Fradet Armand R (Jeannine) tiremkr USRCo h 38 Greenwich
—Kenneth C insp P&WADiv r 122 Chestnut
—Lloyd W (Eileen B) lumber E Longmeadow h 48 Magnolia ter
Fradette Aime (Mary) papermkr Holyoke h 5 Grace
—Lionel (Cecile) papermkr Holyoke h (4) 44 Donald
—see Fredette
Fragomeni Anthony (Dorothy F) constrwkr h 30 Myrtle ter
—Dorothy P Mrs clk WECo r 30 Myrtle ter
—Frank J (Carmela) h 25 Cameron
—Frank L (Clara E) mach opr E Bloomfield Conn h 36 Fremont
—Frida Mrs seamstress (22) 395 Dwight r 70 Belmont av
—John R (Jean M) IBM opr MCCo h 15 Malden
—Paul (Frida) h 70 Belmont av
—Tina M r 25 Cameron
Frahar Howard r 32 Holyoke
Fraher Frederick H h (321) 2142 Main
—Shirley M Mrs h (B) 577 Bay
Fraichard Mildred mach opr 300 Main h 36 Marble
Framarin Angela wid Domenico r 20 Wigwam pl
—Angela wid Silvio h 530 White
—Angelo J died May 2 1957 age 73
—Attilio (Theresa) maintman 117 Carew h 850 Columbus av
—Louis mach opr WSpfd r 850 Columbus av
—Louis (Virginia H) sheetmetal repr Windsor Locks Conn h 82 Saratoga
Frame Elizabeth F wid Thomas D h 23 Standish
—James (Marion R) rem to Somerset
—James R (Lorraine L) sta fireman Hodges Carpet Co h 87 Elliot
—Joan C Mrs office sec Wesson Maternity Hosp r 44 Geneva I0
—Kenneth clk MMLInsCo r 40 Champlain av I0
—Lorraine L Mrs clk TelCo r 87 Elliot
—Robert S (Joan C) custodian 415 State h 44 Geneva I0
—Sidney C (Madeline R) elec CVMfgCo h 40 Champlain av I0
Francazio Beverly beautician E Longmeadow r 39 Cleveland
—Gladys D Mrs cafeteriawkr Spfd public schools r 39 Cleveland
—Patricia A clk (5th fl) 44 Vernon r 39 Cleveland
—William S (Gladys D) beautician Westover h 39 Cleveland
France Lydia P wid Charles R h 192 Hickory
—Russell J (Joan M) mach HSDiv h 342 Eastern av
Frances Beauty Salon (Mrs Frances I Lemme) 447 Plumtree rd
—Beauty Studio (Frances M Bartlett) 680 Sumner av
—Helen wid Paul tester Westinghouse r 119 Glenwood
—John slsman 1365 Main h 974½ State
—Shop Inc Charles Saffer pres Mrs Fannie Saffer treas costume jewelers 1472 Main
—The apts 27-29 Myrtle
Franceschelli Elizabeth A Mrs steno USA r 69 Marble
—John E r 69 Marble
—Maria wid Evo h 69 Marble
—Victor A (Elizabeth A) expediter 89 Logan r 69 Marble
Francesconi Esther R office sec 184 Mill r (4) 37 Elmwood
—Maria wid Umberto h (4) 37 Elmwood
—Tullio A (Veronica S) lwyr (39) 1214 Main h 31 Green la
Franceski Constance M coml artist Spfd Newspapers 16 Fort h at Willimansett
Franchere Gordon H auto parts clk 611 Main r 49 Wait
—Louis J (Margaret B) toolmkr Westinghouse h 49 Wait
Francis Adams S (Elizabeth) mach AmBCorp h 18 Welcome pl
—Audrey Mrs mgr tea room ASCo r 26 Montmorenci
—Barbara nurse SHosp r do
—Carolyn clk SGLCo r 20 Firglade av
—Charles P (Marion J) h 48 Yamaska rd
—Claude S (Pauline B) waiter Wallingford Conn h 128 Orleans
—Dwight C (Esther I) tchr 1170 Carew h 90 Abbott
—Earl J delivery slsman 87 Albany h 9 Olmsted dr
—Edward A (Viola) h 192 Walnut
—Edward H (Adele S) h (3) 68 Osgood
—Edward J (Rose F) emp BMTCo h 43 Webster
—Ernest E (Martha H) blender opr MCCo h 33 Clifford
—Ethel S wid Richard clk 83 State h 56 Vermont
—Evelyn A Mrs housewkr h 66 Holyoke
—Gerald J (Lillian V) towerman B&A h 65 Woodmont
—Grace E emp 26 Maple r 9 Olmsted dr
—Helen C wid Francis F h 174 Fort Pleasant av
—Ivor E (Ann S) firefighter SFD h 41 Arthur
—J Arthur (Mary T) (Francis and Ohlson) 477 Union h at Warwick

—Jacqueline A rem to Longmeadow
—James H stock clk MCCo r 35 Tyler
—John (Mary) real est 26 Montmorenci h do
—Lillian V Mrs receptionist ASCo r 65 Woodmont
—Marcia A service rep TelCo r 174 Fort Pleasant av
—Marilyn F clk Third Nat Bank & Trust Co of Spfd r 56 Vermont
—Mr Beauty Salon Inc Francis Blain mgr (403) 1383 Main
—Muriel Mrs r 50 Stockman
—Nancy J clk 365 State h at Monson
—Paul I (D Jean) adjuster 1337 Main h 31 Craig
—Pauline M clk NY r 18 Welcome pl
—Richard D (Doris) special agt 135 State h at E Longmeadow
—Robert H r 174 Fort Pleasant av
—Royston J (Florence M) labwkr MCCo h 48 Emerald rd
—Stephen J (Audrey) chef ASCo h 26 Montmorenci
—William D (Goldie I) constrwkr h 116½ Walnut
—& Ohlson (J Arthur Francis and Albert G Ohlson) cabinetmkrs 477 Union
Francisco John (Mariette C) shipper LM&SCo h 21 Main
—Jose (Maria) h 229½ Main I0
Franck Evelyn H Mrs r 38 Leonard
—Kurt M (Irma) lithograph opr Holyoke h 46 Clearbrook dr
Franco Alfred V (Mary) clk SPO h 243 Central
— -American Social Club Inc Levis J St Pierre sec 280 Main I0
—Anna wid Salvatore h (5) 537 Main
—Emilio (Louise) grocer 317 Taylor r 28 Biella
—Emilio Jr (Joan) emp WSpfd h 407 Armory
—Joan Mrs clk TelCo r 407 Armory
—Joseph R (Cecelia M) slsman h 35 Oswego
—Louise Mrs cafeteriawkr 495 Chestnut r 28 Biella
—Ralph tester AmBCorp r (5) 537 Main
—Thomas R clk Titeflex Inc r (5) 537 Main
Francoeur Beatrice A h 75 Dwight
—Conrad R (Rina T) slsman 1414 Main h 15 Rosedale av
—Elmer E (Margaret A) (Springfield Optical Center) 6 Maple h at Holyoke
—Elmer L (Reita A) sls eng Elyria Ohio h 46 White Oak rd
—Oscar A (Rose M) mach opr Westinghouse h 47 Haskin
—Raymond M (Giselle C) constrwkr h (8) 747 Columbus av
—Rina T Mrs bkkpr 355 Walnut r 15 Rosedale av
—Wayne E (Marilyn L) emp 732 State h (1A) 34 Manor rd
Franconia Golf Shop (Henry P Bontempo) Dwight rd n City line
Frangakis George C (Marion M) dropforger MDFCo h 278 Walnut
Frangiamore Alice Mrs cook 1395 Allen r 69 Redlands
—Anthony (Alice) tubewkr Westinghouse h 69 Redlands
—Bennendito P (Anna J) h 95 Lyndale
—Peter (Josephine) testman TelCo h 57 Duryea
—Rose E Mrs cafeteriawkr 495 Chestnut r 17 Russell
—Salvatore (Rose E) mach Westinghouse h 17 Russell
Frangie Eva wid Simon r 715 Dwight
—Joseph (Rose L) h 524 Armory
—Joseph J (Shirley M) h 79 Oswego
—Simon press opr Spfd Republican r 524 Armory
—Simon G (Edna E) slsman h (2) 32A Bradford
—William r 524 Armory
Frangus Louis N (Bessie) clk Westinghouse h 815 Armory
—Nicholas V (Mary) prod clk Westinghouse h 813 Armory
Frank Albert G presser (32) 395 Dwight h 319 Central
—Arnold (Maddie) h 678 Dwight
—Arthur W (Lillian A) clk 21 Cypress h at Holyoke
—Barbara S student r 131 Bronson ter
—Barnett (Anna) pres-treas Frank Bros Paper Co Inc 49 Hampden h at Longmeadow

FRANK BROS PAPER CO INC
Barnett Frank pres-treas wholesale paper bags boxes cups twine soaps cleaning products etc 49-51 Hampden tels RE 6-6354 and RE 6-6355—See p 168

—Charles E (Jean M) slsman 510 Main h 41 Edgemont
—Charles L (J Adelaide) pres F J Maloney Inc 798 Main and v pres Young Motor Co Inc 510 do h at Longmeadow
—Domenic M (Greta M) sls rep NY h 93 Washburn
—Dominic S (Mary D) heat treater AmBCorp h 11 Forest Park av
—Edward A (Iris) slsman 1673 Main h 6 Willowbrook dr
—Elizabeth M Mrs payroll clk 25 Willow r 147 Russell
—Florence P slswoman 1435 Main r 24 Crown
—Francis woodwkr CFalls h 90 Melrose
—Frederick C (Ella M) presser 395 Dwight h 253 Arcadia blvd
—Gustav (Dorothy M) physician 141 Wilbraham rd h do
—Harold (Sylvia R) clk PO h 109 Shawmut
—Harold B (Margery) ins agt 137 State h 141 Dayton

—Helen Mrs steno 63 Elm h at Longmeadow
—Helen G clk 620 State r 45 Middlesex
—Henry (Elizabeth M) emp 25 Willow h 147 Russell
—Henry K (Erna D) pres Ludlow h 164 Lake dr I0
—Hyman (Celia) h 223 Gifford
—Irving E (Jessie A) trk driver SMOilCo h 52 Redlands
—James D (Mary R) h 85 Oswego
—Jessie A Mrs slswoman 1496 Main r 52 Redlands
—Joseph C (Melanie E) h 12 Harriet
—Joseph L died Aug 30 1957 age 32
—Laurio (Marie P) trk driver 145 Chestnut h 53 Genesee
—Lester (Maxine S) physician 130 Maple h 77 Dayton
—Lester W (Helen) dir rates-economic research 73 State h at Longmeadow
—Lillian R wid Haskell r 85 Wayne
—Lina wid Henry h 17 Michigan I0
—Louis V (Lillian E) slsman h 11 Forest Park av
—Michael (Miriam) emp 1064 Dwight h 68 Regal
—O Walter (Helen G) management analyst SOD h 45 Middlesex
—Rachael M wid Joseph L h (38) 11 Noble
—Vincent R (Gurecia C) presser 395 Dwight h 87 Andrew
—Walter E mach WSpfd h 47 Portland
—William (B & H Paper Co) 24 Fort h 131 Bronson ter
—William L printer Holyoke r 47 Portland
—and Tito Beauty Shop (Charles F Falzone) (300-307-309) 1490 Main and branch 1195 Sumner av
Frank's Atlantic Service (Francis J Sauve) 1592 State
—Auto Body (Frank J Strycharz) 70 Parker I0
—Bakery (Frank J Bergold) 3284 Main
—Inc Frank J Adeletti pres Frank J Zucco treas grocers 27 Lyman
—Market Garden (Frank Kouril) 1398 Allen
—Package Store (Frank J Anzalotti) 318-320 Locust
—Service (Frank Kozacka) gasoline 77 Main I0
Franke Wilhelm (Elsie A) asst export mgr AmBCorp h 147 Winton
Frankel Herman (Ann E) mail handler PTS h 182 Dickinson
—N Inc Nathan Frankel pres-treas cloaks and suits 1884 Main
—Nathan (Jennie) pres-treas N Frankel Inc 1884 Main h 389 Trafton rd
—Samuel r 51 Bancroft
—Seymour M (Edna M) mgr 1398 Main h 224 Abbott
Franken Peter P (Lilo G) supv Alamac Knitting Mills Inc h 115 Skyridge dr
Frankie's Barber and Beauty Shop (Ettore L Cafaro) 359 Dwight
—Inc Frank W Leone pres-treas-mgr rest 220 Main
Frankl Arthur A lwyr (308) 1694 Main r 49 PennAv
—Monroe P (Pauline C) (Suburban Realty Co) 49 PennAv h do
—Pauline C Mrs (Suburban Realty Co) 49 PennAv r do
Frankland T Arthur (Ruth S) sls asst 61 Chandler h at Enfield Conn
Franklin Arthur T (Dorothy M) trk driver 67 James h 26 Quincy
—Ben apts 144 Franklin
—Bertha L steno 19 Harrison av r 321 Carew
—Charles (Beatrice) h 16 Emerson
—Cleaners & Dyers Inc Amelia Ramah pres Thomas L Ramah treas 281 Mill
—Coston W Rev (Elouise) pastor New Hope Church of God in Christ h 37 Hancock
—Fredrick K (Mildred T) supv emp city h 321 Carew
—Frederick E Jr (Dorothy T) foreman 38 Walter h at Chicopee
—George D Jr (Marie R) maintman WSpfd h 61 Melha av
—George H (Norma N) dentist 67 Chestnut h 148 Hartford ter
—Grill (Frank W Bobskill) cafe 1987-1989 Main
—Hardware Corporation Joseph H Goodman pres-treas Mrs Beatrice A Goodman clk 1943 Main
—House (Aime Dufault) furn rms 19 Franklin
—Louis W (Arline G) serviceman 113 Chestnut h 40 Bartels
—Mabel wid Albert r 24 E Hooker
—Marion E clk WSpfd r 31 Amherst
—Mary M h (13) 99 High
—Mildred T Mrs marker WSpfd r 321 Carew
—Nathan T (Alice G) acct USA h at W Springfield
—Noble (Creola E) emp city h 14 Ivy ct
—Restaurant (Christos A Tapases) 738 Dwight
—Stella P wid Roscoe h 31 Amherst
—The apts 315 Chestnut and 38 Roseland
—Virginia office sec (517) 146 Chestnut h at W Springfield
Franko Francis A (Nora T) office mgr 70 Dwight r inq do
—Jennie M wid Dominick M h 185 King
—Mary A supv Spfd Institution for Savings r 185 King
Frankowski Charles S mech eng USA r 122 Chestnut
—Evelyn E Mrs married James A Archambeau
Franseen Elmer F (Elizabeth B) physician (215) 116 Chestnut h 43 Atwater rd
Fransom Carl J h 35 Washington
Frantiska George M (Janina C) plumber MCCo h 21 Burke I0

HAMPDEN SAVINGS BANK
INC. 1852 - - - - 19 HARRISON AVENUE
Small Loans on Individual Signatures Up to $1000
Repayable by monthly installments

Frantzeskakis Artistedes r 32 Seventh
Franz Edward J Jr (Mary E) firefighter SFD h 8 Kelly pl
—M Margit Mrs r 21 Chase av
—Richard B (Alvina B) in USAirForce h 63 Navajo rd
Franzen Donald G (Sharon L) clk MMLInsCo h (2A) 73 Manor rd
—Sharon L Mrs clk MMLInsCo r (2A) 73 Manor rd
Frappier Albert r 166 State
—Albert A office mgr 1880 Columbus av h at Holyoke
—Alfred J (Mildred C) jewelry repr (220) 1597 Main h 2 Redlands
—Arthur O (Anna T) h 105 Washington
—Edward R (Margaret C) group leader MCCo h 276 Main IO
—Gerard N (Theresa J) emp Hampden Brass Co h 3040 Main
—Grace R sewer 94 Park r 122 Central
—Helen E clk 295 Worthington h at W Springfield
—Henry G (Eva M) h 320 Main IO
—Henry T (Eva T) firefighter SFD h 162½ Main IO
—Herve R (Emma) paper cutter WSpfd h 314 Liberty
—Herve R Jr in USArmy r 314 Liberty
—Jean A clk WSpfd r 105 Washington
—John J (Marie A) watchmkr 1354 Main r 304 Orange
—Lea wid Wilfred assembler Chicopee r 31 Waverly
—Marie A Mrs (Marie's Beauty Salon) (216) 1597 Main r 304 Orange
—MaryLou G clk (8th fl) 1200 Main h at W Springfield
—Mitchell (Florence C) h 304 Orange
—Mitchell F (Albertina O) tire mileageman CFalls h 139 Hermitage dr
—Paul trk driver 195 Armory h 46 Nursery
—Robert G (Grace R) burr benchwkr HSDiv h 122 Central
Fraro Ellen M h 46 Worcester av
Frary Catherine I wid William E r 23 Belvidere
Frasca Carmelo S (Mildred M) meatcutter A&PCo h 76 Burnside ter
—Carmino r 347 Taylor
—Nicholas M (Anna M) trk driver 54 Worthington h 347 Taylor
Frasco Angelo G (Rita R) h 189 Weymouth
—Antoinette A wid Theodore r 53 Central
—Florence T clk 25 Willow r 53 Central
—Jeanne mach 369 Plainfield h 4 Harvard
—Jennie R M assembler AmBCorp h 53 Central
—Mary A mach opr 590 Main r 53 Central
—Rita R Mrs asst credit mgr 1330 Main r 189 Weymouth
Fraser Agnes Mrs h 20 Hancock
—Douglas H (Florence E) chemical eng 644 Monsanto av IO h 55 Balboa dr
—Edith M h (14) 39 Kenwood ter
—Evelyn E Mrs buyer 1379 Main r 1357 Sumner av
—Grace A wid Peter N r 11 Groveland
—Herman E (Ida M) carp h 97 Oklahoma
—Ida M Mrs slswoman 1414 Main r 97 Oklahoma
—Irving C (Evelyn E) prod eng HSDiv h 1357 Sumner av
—Jeanne L bkkpr MBCo r (8) 663 State
—John M (Madeline) porter 1477 Main h at Westfield
—Oswald L K (Clio E) dentist (413-416) 115 State h 68 S Branch pky
—see Frazer and Frazier
Frasier Cedric H in USNavy r 32 Governor
—Harold E (Charlotte E) serviceman 239 Dwight h 32 Governor
—Herbert W (Muriel L) elec WMassElecCo h 389 Birnie av
—Richard I slsman r 32 Governor
—Rozema Mrs housewkr h (8) 50 Franklin
Fraska Chester (Mary) mach opr AmBCorp h 23 Girard av
—Florence Mrs r 23 Girard av
—Frank W (Jadwiga R) h 414 Franklin
—Jennie M laundrywkr SHosp r 71 Lancashire rd
—John J (Elva E) insp WSpfd h (11) 2708 Main
—John W (Wanda B) mail porter B&A h 414 Franklin
—Joseph J (Leocadia C) (The Majestic) 41 Spring h do
—Josephine h 84 Belle
—Julian P (Nellie A) cabinetmkr Holyoke h 58 Charles
—Maryann C r 414 Franklin
—Rita J steno 115 Dwight r (11) 2702 Main
—Robert J (Delores R) landscaper Agawam h 90 Marble
Fratamico Angelo emp USA h 43 Manhattan
—Emilio (Maria) emp city h 107 Tyler
—Nicola L (Ornella) clk SPO h 21 Chapel

FRATAMICO
—Thomas J (Dolores T) press opr Westfield h 158 Monrovia
—Thomas J (Madeline M) h 163 Florence
Fratar Francis J (Alma M) eng Chicopee h 45 Puritan cir
Fraternal Order of Eagles Springfield Aerie No 148 16 Round Hill
Frates John J (Mildred H) lab tech AmBCorp h 52 Pheland av
Fratini Aberto P (Shirley F) emp HSDiv h 1157 Boston rd
—Angelo M stock clk 1414 Main r 206 King
—Anthony J (Jean) clk USA h (4) 64 Avon pl
—Elizabeth clk Spfd Safe Deposit and Trust Co r 206 King
—Nicolina wid Girolamo emp SHosp h 206 King
Frattesi Elliott H (Mary L) cost estimator Titeflex Inc h 114 Brookside cir
—Ubaldo A (Mary) ins agt (414) 1537 Main h 38 Freeman ter
Fraula Louis F (Georgene E) eng HSDiv h 140 MassAv
Fraumeni Felix J (Beatrice M) mgr 1808 Columbus av h 129 Westford av
Fravesi John P (Jennie L) mech WSpfd h 73 Crystal av
—Lena C wid Alessio J h 37 Fremont
—Mary Ann billing clk WSpfd r 73 Crystal av
—Mary E sewer 367 Worthington r 37 Fremont
Frawley Mary r 1400 State
Frayne Anna K h 21 Grenada ter
Frazee Earl R (Laura H) rem to E Longmeadow
Frazer David S (Marie E) emp MCCo h (2D) 79 Longhill
—see Fraser and Frazier
Frazier Avis B Mrs emp SHosp h 62 Essex
—Beulah O Mrs h 40 Congress
—Claire E Mrs mach opr PPCo h 947 Chestnut
—Doris I office sec 31 Elm r 384 Nottingham
—Ernest W (Lucille J) welder CVMfgCo h 116 King
—Francis aid SHosp r 179 Wilbraham
—George restwkr r 32 Holyoke
—Gertrude E r 52 High
—Harriet E wid Robert S h 81 Greene
—Harrison Jr rem to Chicopee
—Harry G (Rose B) master mech Holyoke h 384 Nottingham
—Harry G Jr carp emp 130 Union r 384 Nottingham
—Howard T h 43 Franklin
—John C (Shirley M) firefighter SFD h 161 Blanche
—Lonnie (Rozenia) emp HB&ACo h 184 William
—Lumpkin Jr (Lucille) in USAirForce h 66 Andrew
—Meta L wid Russell L h 65 Malden
—Philip F (Mary B) ins insp (210) 1200 Main h 306 Page blvd
—School The (Mrs Beatrice Y Klar) model school 390 Sumner av
—Wilhelmina h (86-88) 786 State
—see Fraser and Frazer
Frazomeni Pasquale (Josephine) molder CVMfgCo h 443 Walnut
Frechette Armand G (Marie G) trk driver h 16 Columbia ter
—Bruno L (Elodia Y) trk driver USRCo h 132 Wait
—George A tire builder USRCo h 22 Middle
—George L in USAirForce r 22 Middle
—Jean A married Paul L Frappier
—Joseph V emp Park Dept r 16 Columbia ter
—Leon B (Nancy J) clk 306 Taylor h 41 Phoenix
—Marie L wid Lorenzo r 39 Wait
—Mildred B wid Fred L clk Westinghouse h 45 Middle
—Normand H ins agt Chicopee h 207 Westford cir
—Pauline T clk 983 Page blvd r 22 Middle
—Thomas F (Lorraine H) analyst (612) 1200 Main h 68 Cornwall
Freck Eugene H (Mary E) in USAirForce h (5) 147 Wilbraham av
Fred-Alan Co Inc Frederick A Stevens pres Frederick J Stevens treas contrs 122 Wayne
Fred's Esso Service (Frederick J Marcelina) 271 Belmont av
—Variety (Fred J Bollard) 357 Main IO
Freddie's Welding Co (Frederick D Meyers Jr) 284 Wilbraham rd
Freddy's Sandwich Shoppe (Dante J Bongiovanni) 2323 Columbus av
Fredenburg David R (Dawn M) in USAirForce h 27 Grosvenor
Frederick Bruno E (Rose T) h 373 Oakland
—Charles A ironwkr 93 Orleans r 1052 State
—Diane married Joseph Leahy
—Edna C tchr 235 State h at Holyoke
—Eugene A (Anna N) mach HSDiv h 4 Niagara
—John (Doris) h (5) 226 Pearl
—John (Stella E) emp 191 Chestnut h 128 Congress
—William H (Eleanor M) emp city h 207 Bay

FREDERICK'S JEWELERS INC Dorothy Nissenbaum pres-treas Frederick A Nissenbaum v pres diamonds jewelers and silversmiths 1563 Main tels RE 2-7315 RE 2-9123
Fredericko Marie S h (38) 14 Mattoon
Fredericks Chester F (Hazel M) h 2580 Main
—Eleanor T Mrs cafeteriawkr MMLInsCo r (5) 8 Terrence
—Hazel Mrs emp 33 Morris r 2580 Main
—Howard J clk Beverly Hills Calif r (5) 8 Terrence
—Joseph H (Eleanor T) insp P&WADiv h (5) 8 Terrence
—Richard P (C Doris) personnel mgr SHosp h 11 Balfour dr
Frederickson Harold E (Ethel M) asst service mgr 630 Main h at Somers Conn
Fredette Alphonse A (Clara G) h 1119 St James av
—Arthur J mach CVMfgCo h (12) 284 Main IO
—Bessie r 396 Main IO
—Claire E nurse 759 Chestnut h at Westfield
—Clarence G (Margaret E) brakeman NHRR h 65 Lancaster
—Earle J Jr (Helene S) mach designer PMachCo h 56 Brookside cir
—Edgar J (Mildred B) office mgr Holyoke h 5 Beaufort cir
—Edmond L insp (535) 196 Worthington h at Westfield
—Edward P office mgr 198 Dickinson r inq do
—Eleanor M Mrs typist PMachCo r (15) 322 Union
—Elfie W (Janet L) toolmkr 572 St James av h 80 Oak Grove av
—Elianne A mach opr Cromwell Mills Inc r 306 Worcester IO
—Elsie D Mrs clk A&PCo r 87 Davis
—Eva wid George N h 396 Main IO
—Frank C (Edith L) stock clk (200) 33 Lyman h 156 Bowdoin
—George N died Feb 24 1958 age 64
—Grace supv nurses SHosp r 39 Trinity ter
—Harry F (Phyllis H) sls eng Hartford Conn h 23 Delano dr
—Harry G r 306 Worcester IO
—J Guay student r 5 Beaufort cir
—James R (Elsie D) bkkpr WSpfd h 87 Davis
—Jean A Mrs dept head WSpfd r 29 Timber la
—Joseph E (Melora) h 306 Worcester IO
—Joseph J (Marjorie J) grinder AmBCorp h 31 Fitzgerald rd
—Lea M wid William A h 205 Belmont av
—Leo J r 306 Worcester IO
—Luzia M wid Aime L h 158 Westford cir
—Marjorie J clk MMLInsCo r 31 Fitzgerald rd
—Mary H Mrs h (31) 88 Maple
—Melvina wid Alfred T h 254 Main IO
—Nelson mech StRy r 344 St James av
—Rene A (Anna T) acct NY h 49 Bryant
—Richard A (Viola A) teletype repr Spfd Newspapers and typewriter repr 1123 St James av h do
—Richard C (Esther B) photoengraver 292 Worthington h 18 Elwood dr
—Richard C Jr (Shirley K) distributor and mfr Easthampton h 59 Firglade av
—Richard E (Jean A) toolmkr 14 Napier h 29 Timber la
—Roland J (Rose B) slsman 1477 Main h 313 Commonwealth av
—Ronald restwkr r 1839 Main
—Rose S Mrs h 23 Eagle
—William A student r 49 Bryant
—William C (Eleanor M) constrwkr h (15) 322 Union
Fredey Catherine M wid Jules h 66 Melrose
—Josephine C clk Westinghouse r 66 Melrose
—Jules G (Helen L) assembler USA h 147 Quaker rd
—Mathilda C nurse 66 Melrose r do
Fredi (Mrs Frieda Weinstein) dresses 543 Sumner av
Fredin Lillian E administrative asst 220 State h 86 Woodside ter
Fredrick Herbert H (Dorothy H) adv tech AmBCorp h 284 Plumtree rd
—Samuel r 23 Emery
Fredrickson Hazel E wid Frank E h 33 Rochelle
—Walter A (Marion C) mgr Public Loan Co (317) 1570 Main h at Westfield
Freeburn Grace J asst treas Ornamental Iron Shop Inc 40 Main h 123 Buckingham
Freed Arnold (Gladys) pres Rainbow Girl Coat Co 1897 Columbus av h at NY
—Bernard (Beatrice A) pres Barton Tailoring Co Inc 1897 Columbus av h at Longmeadow
—Meyer (Fannie) treas Barton Tailoring Co Inc 1897 Columbus av h at NY
—Tessie B wid Daniel h 76 Somerset
Freedman A L Co Inc Sydney H Freedman pres-treas sheetmetal contrs 18-20 Osborne ter

YANKEE PEDLAR INN
JUNCTION 202 and 5 :: DIAL JE 2-9494
Old Fashioned Food, Drink and Lodging

FIELD, EDDY & BULKLEY
1200 MAIN STREET PHONE RE 4-1112
Springfield Fire and Marine
Local Agents

BENJAMIN POWELL SONS, INC.
EAVE TROUGHS — LADDERS — ROOFING
109-115 ALLEN STREET
TELEPHONE RE 3-6513

FREEDMAN
—Alvin S (Ida R) office mgr 385 Liberty h 932 Belmont av
—Bernard (Merle G) h 57 Mayfield
—Dorothy wid Albert L h 97 Olmsted dr
—Edward W (Debra K) v pres-clk Keystone Plumbing Supply Co Inc 267 Chestnut h at Longmeadow
—Frank H (Eleanor L) lwyr (501) 1421 Main h (2C) 79 Longhill
—Herbert A (Ruth M) pres Keystone Plumbing Supply Co Inc 267 Chestnut h at Longmeadow
—Hyman (Roselyn W) (Allison Co) ant treas Keystone Plumbing Supply Co 267 Chestnut h 30 Colony rd
—Irving O (Sophia) pres-treas State Realty Investment Corp of Springfield pres-treas Irving O Freedman Company (Irving O Freedman Insurance Agency) pres Paramount Properties of Springfield Inc pres-treas Universal Properties of Springfield Inc pres International Properties Inc pres-treas 1333 Elm Street Inc and treas Cosmopolitan Properties Inc 90 State h 1 Briarcliff rd Longmeadow

FREEDMAN IRVING O CO INC
Irving O Freedman pres Mrs June E Lazarus asst treas commercial and industrial real estate sales leases appraisals management and mortgage financing 90 State tel RE 2-3147—See front edge and p 177

—Irving O Insurance Agency (Irving O Freedman) 90 State
—Jacob P (Tilly) treas Joseph Freedman Co Inc 64 Ferry h 36 Marengo pk
—Joseph B Rev died Feb 10 1958 age 78
—Joseph Co Inc Robert J Freedman pres Jacob P Freedman treas scrap iron 64-68 Ferry
—Joseph D (Estelle A) with Joseph Freedman Co Armory h (2A) 86 Longhill
—Julian M student r 19 Glendell ter
—Lena wid Joseph B h 68 Calhoun
—Maurice (Miriam K) tchr music (321) 115 State and 19 Glendell ter h do
—Merle G Mrs speech and hearing therapist (209) 1694 Main h 57 Mayfield
—Monument Co The (S King Freedman) 1104 Dwight
—Nina G wid William clk The Freedman Realty Trust Inc 64-68 Ferry h 65 Bellevue
—Paul (Evelyn M) (Paul's Surplus Outlet) 2056 Main h 172 Dayton
—Phyllis A student r 30 Colony rd
—Realty Trust Inc The Robert J Freedman pres-treas Mrs Nina G Freedman clk real est 64-68 Ferry
—Robert J pres Joseph Freedman Co Inc pres-treas The Freedman Realty Trust Inc and (Eastern Enterprises) 64 Ferry r 65 Bellevue av
—S King (Sylvia R lwyr (407) 115 State h 67 Eckington
—Samuel N (Margola G) (Pioneer Supply Co) 39 Lyman h 69 S Branch pky
—Stanley (Muriel) butcher 1266 Dwight h 17 Hebron
—Sydney H (Geraldine) pres-treas A L Freedman Co Inc 18 Osborne ter h 146 Summer av
Freehoffen George E (Margaret M) clk PTS h 42 Ruskin
Freeman Albert R died Apr 26 1957 age 65
—Alma L wid William H emp 61 Franklin h 171 Riverton rd
—Annie M mach opr 891 State h 75 Congress
—Bessie wid Henry r 114 Ferry
—Betty J Mrs clk SF&MInsCo r 41 Dymon
—Beverly J clk TelCo r 155 Emerald rd
—Blanche wid Albert R h 92 Girard av
—Charles E (Pearl) serviceman 46 Taylor h 4 Ormsbee
—Charles E (Pearl T) sec Springfield Fire and Marine Ins Co 1250 State h 19 Beechwood av
—Charlotte Mrs counterwoman 828 State r 240 Ambrose
—Cora L h (6) 145 Maple
—Dale R (Millicent J) sls eng GBCo h 926 Worthington
—Edwin M (Pauline M) mach opr Westinghouse h 14 Coral rd
—Ethel I Mrs h 37 Saratoga
—Fannie M kitchenwkr 516 Carew r 75 Buckingham
—Frances C Mrs clk MMLInsCo r 69 Alexander
—Francis H (Dora R) foreman NEC&PCo h 99 Quincy
—Frank r 19 Annawon
—Frank G (Marcella) mach opr DMCo h 79 Larchmont
—Fred A (Ernestine) service opr USRCo h 172 Oak Grove av
—Frederick C (Charlotte) slsman 37 Taylor h 240 Ambrose

FREEMAN
—George G (Martha E) toolmkr VNInc h 64 Saratoga
—Harriet B wid Harry H furn rms 26 Mapledell h do
—Helen S Mrs cafeteria dir 1250 State h at Wilbraham
—Herbert W (Dorothy M) trk driver 247 Hancock h 102 Shattuck
—Isabelle A wid Walter h 36 Andrew
—Jeanette Mrs office sec (212) 115 State r 83 Quincy
—Joan R married Verne R Allen
—Josephine R Mrs h 4 Ormsbee
—Julia N steno (5th fl) 44 Vernon r 151 Daviston
—Lauren E (Mary R) planner AmBCorp h 17 Dunmoreland
—Lena B wid Morris h 11 Brigham
—Leonette N wid Carleton h 15 Dunmoreland
—Lucinda h 16 Hubbard av
—Malcolm Jr (Betty J) slsman 115 Dwight h 41 Dymon
—Malcolm F (Marion J) janitor 333 Bridge h 41 Dymon
—Marion J Mrs slswoman 1548 Main r 41 Dymon
—Mary married Frank Carey rem to Palmer
—Matilda wid Robert B r 29 Sunridge dr
—Muriel wid Marshall r 158 Bowles
—Myron H (Jane A) in USAirForce h 457 Goodwin IO
—Mildred T Mrs clk MMLInsCo r 43 Northampton av
—Ola C wid George A slswoman 1217 Main h 176 Prentice
—Olive M Mrs slswoman 1454 Main r 11 Kelly pl
—Percy N (Marion R) newspaperman Worcester h 190 Forest Park av
—Ralph E (Marie D) v pres-clk Cheney Bigelow Wire Works 417 Liberty h at E Longmeadow
—Ralph W (Daisy M) photographer emp 90 Worthington h 155 Emerald rd
—Ray C (Florence A) tester WECo h 15 Edgewood
—Raymond G (Frances C) mach MDFCo h (8) 69 Alexander
—Richard L draftsman SETCo r 36 Andrew
—Robert B (Olive M) slsman 10 Stearns sq h 11 Kelly pl
—Robert P (Marie E) prop Acme Hearing Aid and Optical Service 210 Worthington h 1312 Parker
—Rochelle H wid Harry h 48 Thorndyke
—Roy W (Bessie B) h 151 Daviston
—Russell M (Mildred T) mach opr USA h 43 Northampton av
—Ruth A r 115 Essex IO
—Shirley I clk 1295 State h at Amherst
—Solomon D (Mary R) pres The Burden-Bryant Co 126 Liberty h 124 Woodside ter
—Stella G wid Charles W h (5) 74 Boylston
—Wallace G foundrywkr 616 Berkshire av r 79 Larchmont
—Walter F (Elizabeth G) gen mgr 9 Roseland h 93 Clarendon
—Wilbert (Jeannette) in USAirForce h 83 Quincy
—William H died Mar 5 1957 age 59
—William W (Helen J) repairman TelCo h 109 Meadowlark la
—see Lafreniere
Freemantle Charles restwkr 1622 Main r 1797 do
Freer Willard H Jr (Barbara A) insp HSDiv h 341 Allen
Freese Amorette L Mrs rem to California
Fregeau Mabel M Mrs baker Mercy Hosp r 25 Crystal av
—Marc A (Mabel M) washman 323 Belmont av h 25 Crystal av
—Marc A Jr (Shirley R) cook CFalls h 74 Sycamore
—Mary L wid Alfred h 58 Johnson
—Philip B (Johanna K) archt WSpfd h 77 Layzon Brothers rd IO
—Stanley J (Emma B) mgr CFalls h 72 Sycamore
Freiberg Martin A (Dorothy) dir of Christian education 402 Wilbraham rd h 391 do
Freifeld Milton (Muriel) rem to Cincinnati Ohio
Freitag Albert L (Helen P) gas sta atdt 36 Pearl h 47 Wilton
—Emil R (Harriet E) h 17 Norfolk
—Joyce J guidance counsellor Westfield r 539 State
—Martha wid Richard F h (2) 549 State
Freme John J (Joan P) tchr 46 Oakland h 25 Madison av
French Albert W (Irene M) steamfitter h 364 Island Pond rd
—Arthur E (Angie D) rep MMLInsCo 55 State h at Holyoke
—Bertha wid Thomas h 31 Morgan
—Canadian Hall (Le Club Francais) 7 Chapin ter
—Carlton E (Doris G) clk Westinghouse h 778 White

FRENCH
—Cathrine C wid Ralph clk 195 Armory h 103 Westford av
—Doris G Mrs cashier 77 Market r 778 White
—Edwin A Jr special agt (406) 1421 Main h at N Adams
—Elizabeth clk 1435 Main r inq do
—Emily C wid William E h 164 Washington blvd
—George R diesinker MDFCo r 31 Rittenhouse ter
—George T (Agnes L) mach DMCo h 31 Rittenhouse ter
—Harry O (Blanche M) div mgr WSpfd h 46 Kensington av
—Helen A wid Fredrick D r 34 Sedgewick
—Henry C (Grace C) ins agt Wilkes-Barre Pa h 34 Sedgewick
—Jo-Ann C Mrs office sec 369 Belmont av r 208 Orange
—Lillian clk 1176 Main r 38 Brooks
—May r 580 State
—Mildred A asst educational supv 1295 State h at Hazardville Conn
—Rose E wid William C clk MMLInsCo h 20 Chesterfield av
—Sylvester R h 39 Ellsworth av
—William S (Mary N) collector SGLCo h 59 Eddy
—see Trench
Frengvelli John B (Teresa V) mach opr G&BMfgCo h 76 Greene
Frenier William J (Rosetta E) h 31 Salem
Freniere Charles F (Dorothy B) mach opr WSpfd h 527 Plainfield
—Joann T married Alex Kalinkowitz
—John K student r 746 Carew
—Maxime O (Mabelle R) h 46 Hunter pl
Frenk Levi (Annetta M) fitter 718 State h 81A Longhill
Frennier John L (Bernice B) heating eng Westover h 111 Mazarin IO
Frentzos Demetria clk VNInc r 69 Knollwood
—Elizabeth A office sec (602) 145 State r 284 Oakland
—Ethel F wid Peter h 284 Oakland
—George C (Zoe) clk 344 Orange h 22 Mansfield
—Pelagia wid Nicholas h 69 Knollwood
—Spa (Theodore Frentzos) 344 Orange
—Theodore C (Alice A) (Frentzos Spa) 344 Orange h 24 Mansfield
—Viola M wid Arge E r 50 Princeton
—Virginia A clk USEnvCo r 69 Knollwood
Freshour Russell C (Helen R) clk MMLInsCo h 33 Rosella
Fresnel Helene R Mrs fitter 1414 Main h 31 Lawnwood
—Mary E Mrs priv sec (3d fl) 44 Vernon r 91 Dimmick
—Raymond J (Mary E) elec MCCo h 91 Dimmick
Fresolo Robert (Alfreda) claims trainee SF&MInsCo h 14 Belmont pl
Fressola Gerald (Mildred) maintman 33 Morris h 48 Palmer av
—Helen P bkkpr Spfd Institution for Savings 63 Elm h at Longmeadow
—Joseph (Helen) rem to Longmeadow
—Theresa R insp Westinghouse r 48 Palmer av
Fretts Alden L (Gladys A) draftsman AmBCorp h 341 Gillette av
Frew Leslie R asst eng 35 State h at Thompsonville Conn
Frey Barbara r 174 Fort Pleasant av
—Eddie V (Ruth E) painter 1295 State h at Longmeadow
—Elizabeth M clk SOD r (7) 120 Ryers
—George mech NH RR h 174 Fort Pleasant av
—George H (Elizabeth L) h (8) 145 Sumner av
—Philip Jr (Nancy R) eng Chicopee h 2196 Wilbraham rd
—see Frye
Freyenhagen Audrey nurse SHosp r do
—Lester W (Iris G) clk 2042 Main h (17) 62 Oswego
Freyer A William (Nellie L) elec 73 State h at Agawam
Friberg Beda S S wid John F died Mar 22 1957 age 51
—Henry E (Virginia C) firefighter SFD h 289 Gresham av
—Robert A (Lillian) insp USRCo and (Friberg Tile Co) 330 Gilbert av h 270 Gresham av
—Tile Co (Robert A Friberg) 330 Gilbert av
Friday Martha wid Marcel h 77 Congress
Friden Calculating Machine Co Inc Demetrius J Hyfantis mgr business machs 1522 State
Fried Alfred W slsman 1419 Main r 90 Bacon rd
—Marcus B (Shirley K) physician 532 Chestnut h 104 W Crystal Brook dr
Friede Julian S rem to St Louis Mo

REAL ESTATE
APARTMENTS
SALES & RENTALS
MORIN REALTY CORP.
1570 Main Street
Tel. RE 6-4591

PRESTON AND OLMSTEAD, INC. — Tel. RE 2-5161
GENERAL AGENTS OF THE TRAVELERS
THE WORLD'S LARGEST MULTIPLE-LINE INSURANCE COMPANY

Friedenberg Bernard (Ruth S) v pres Security Windows Inc 181 Taylor h 51 Bretton rd
Friedland Norman (Rosilyn) eng HSDiv h 18 Gordon
Friedlander Edward M public relationsman Boston r 30 Mayfair av
—Louis (Jane D) clk 117 Lyman h 30 Mayfair av
—Rhoda A married Melvin Friedman rem to New Jersey
Friedman Bella wid Oscar h 16 Canterbury rd
—Benzion (Hannah) rabbi Congregation Beth Israel h 82 Massasoit
—Daniel (Sheila) procurement analyst SOD h 28 Overhill dr
—Doris E Mrs teller Spfd Institution for Savings r 54 Somerset
—Edwin S (Fleurette B) slsman h 64 W Allen Ridge rd
—Ethel C married Sidney Wilson rem to Holyoke
—Eva Mrs h (5) 6 Piney pl
—Ferdinand P (Rosalind) slsman Hartford Conn h 44 Tiffany
—George slsman 625 Union r 16 Canterbury rd
—George M (Muriel S) rem to Chicago Ill
—Henry (Gladys R) treas Alaska Fur Co Inc 1244 Main h 193 Chalmers
—Israel (Minnie) h 41 Itendale
—Josef (Pearl) inventory control Chicopee h 78 Narragansett
—Lawrence D (Lucy P) lwyr (647) 94 State h at Longmeadow
—Morton L (Doris E) slsman Longmeadow h 54 Somerset
—Norma office mgr 1786 Main r 16 Canterbury rd
—Roger A (Rosalind B) slsman 609 State h 24 Horace
—Sanford clk 18 Park r (5) 6 Piney pl
—Sidney C (Madalyn W) eng Holyoke h 56 Benz
—Sophie E asst treas Alaska Fur Co Inc 1244 Main r 44 Woodside ter
—Theodore (Faye D) mach Westinghouse h 22 Horace
—Tillie A wid Jacob J h 44 Woodside ter
Friedson Alec r 44 Copley ter
—Bessie B bkkpr 1351 Main r 35 W Alvord
—Daniel A cridt mgr 1563 Main h 35 W Alvord
—Faye r 35 W Alvord
Friendly Barber Shop (John J Pellegrino) 2169 Main
—Cleaners of Springfield (Sidney Burack) cleaners 206 Dickinson 1209 Parker and 222 Main
—Corner Store (Mrs Agnes A and William F Priebe) grocers 270 Eastern av
—Ice Cream Corp 161 Boston rd 628 Liberty 606 State 150 Chestnut 453 Belmont av and 1207 Parker
—Lunch (Mrs Dorothy Chaconas) rest 2188 Main
—Placement Agency (Edward M Loke) employment agency 172 Chestnut
—Realty Brokers (George Stratton and Lawrence O'Connell) (420) 1694 Main
—Teachers Agency (Edward M Loke) employment agency 172 Chestnut
Friendship Baptist Church 68-70 Church
Frier Albert E r 1157 Boston rd
—Richard E (Margaret F) carp h 17 Ambrose
Friere John B (Lillian C) h 80 Stebbins
Friese David F (Bernice M) elec 368 Belmont av h 44 Gilman
—Harvey A (Catherine L) trk driver 224 Dwight h 67 Haumont ter
—Robert C (Stephanie L) slsman Chicopee h 46 Bentley
—William F (Eileen F) asst sls promotion supv Chain Belt Co 369 Plainfield h at E Longmeadow
Frigo Amedeo (Emilia) pres Frigo Food Products Sales Inc 90 William h 49 Burton
—Anna student r 49 Burton
—Emilia Mrs treas Frigo Food Products Sales Inc 90 William r 49 Burton
—Food Products Sales Inc Amedeo Frigo pres Mrs Emilia Frigo treas cheese 90 William
—George student r 49 Burton
—Renso A (Ann M) meatcutter A&PCo h 57 Walden
—Rosetta O clk 90 William r 49 Burton
Frigon Alphe J (Pauline J) insp HSDiv h 46 Skyridge dr
—Frank J carp 1215 Main h 54 Phoenix
—Frank J (Marjorie U) died Sept 8 1957 age 70
—Janet office sec WSpfd r 79 Spring
—Lionel L (Helen T) ins agt Palmer h 23 Melbourne
—M Janet priv sec WECo r 54 Phoenix
Frink Dorothy E clk 295 Worthington h at Southwick
—Joyce M clk MMLInsCo r 50 Leonard
—Mary L Mrs h 210 White
Frisbie Bernard E (Gale E) h 118 Cedar

—Harold E (Gladys L) mach opr 465 Taylor h 30 Church
—Henry H (Ethelwyn B) asst underwriting sec 1295 State h at Longmeadow
—Janet M clk 1411 Main r 30 Church
—John W (Dorothy P) senior personnel asst G&BMfgCo h 43 Mandalay
—Lillian M priv sec 5 Paramount h 362 Wilbraham rd
—Mae E r 362 Wilbraham rd
—Martin J messenger Spfd Safe Deposit & Trust Co r 43 Mandalay rd
—Raymond S (Anna B) h 87 Brunswick
—Richard H (Helene T) h 4 Wolcott
—Ronald P h 1589 Dwight
—Shirley L married Frank Ligus
—Walter E h 362 Wilbraham rd
—Walter E Mrs (Hattie) died Mar 18 1957 age 64
Frisby John T (Oneida B) mach MCCo h 178 Walnut
Frisch Alfred J (Rosemary A) eng emp (243) 31 Elm h 17 Hartley
Frischkorn Ralph A (Norma A) office mgr 683 Columbus av h at Hartford Conn
Frisino Anna M wid Samuel r 21 Marble
—Jerry J (Olive L) welder Suburban Plumbing & Heating Co h 233 Seymour av
Frisk Lovisa wid O Lambert r 144 Whittum av
Fritsch Paul W (Catherine V) h (1) 6 Jenks
Fritz Fred A (Freida B) hairdresser 340 Bridge h 54 Melville
—Roy W in USArmy r 54 Melville
Fritze John A foreman AmBCorp h 297 Chapin ter
Frizzell Clifford N (Hazel H) h 669 Allen
Frizzle Donald B tchr San Antonio Tex r 95 Pine
—Donald H (Dorothy C) mgr 2510 Main h 95 Pine
—Hermand H (Beverly A) chemical opr 10 Mills Inc r 565 Plainfield
Frodema Eugene mgr 453 Worthington h at Chicopee
—Eugene D (Frances T) elec NHRR h 20 Cabot ct
—Eugene F clk of corp Luminized Tube Corp (4th fl) 317 Dwight h at Chicopee
—Henry J (Mary J) firefighter SFD h 91 Brunswick
—James C locksmith emp 43 Lyman h at Chicopee
—Katherine A Mrs (Frodema's Drug Store) 853 Dwight h at W Springfield
—Walter baggageman NYCRR r 18 Wight pl
Frodema's Drug Store (Mrs Katherine A Frodema) 853 Dwight
Frodyma Frank J (Ruth S) pharmacist 121 Spring h 62 Groveland
—Joanne K priv sec (719) 1387 Main h at W Springfield
Froebel Eleanor M married John Marti
—Frederick K (Mirriam) rem to Easthampton
—Herman A baker 228 Columbus av h 565 Plainfield
Frogameni Anthony D (Mary G) eng Will h 82 Ashley
—James (Rose) trk driver Holyoke h 124 Noel
—James C stockman Agawam r 82 Ashley
—Joseph died Mar 18 1958 age 77
—Katherine wid Joseph h 16 Warren pl
—Joseph D clk 528 Sumner av r 124 Noel
—Marie M clk Valley Bank & Trust Co r 124 Noel
—Theresa A clk WMassElecCo r 82 Ashley
Frohberg Frieda J Mrs (Joan's Theatrical Booking Agency) (224) 196 Worthington h 40 Montrose
—Richard A (Frieda J) buyer WSpfd h 40 Montrose
Froiland Mfg Co Inc Paul Froiland pres-treas Ralph E Froiland v pres John S Kana clk screw mach products 430 St James av
—Paul (Margaret O) pres-treas Froiland Mfg Co Inc 430 St James av h 114 Park dr
Fromer Marvin M (Martha M) optometrist (201) 1383 Main h 222 Dwight rd
—Milton C (Mildred) slsman 87 Dwight h 43 Canterbury rd
—Samuel I (Etta) pres Highland Novelty Co Inc 87 Dwight h 215 Forest Park av
—Joseph (Matilda M) lead opr MCCo h 1474 Carew
Fronc Bertha M wid Walter J h 55 Parker 10
—Marie J tchr music 55 Parker 10 r do
Fronk Edward S chauf 1386 Main h at W Springfield
—William H (Bertha M) slsman 1548 Main h 60 Embury
Fronzi Elsa J Mrs bkkpr 151 Dwight r 46 Palmyra
—Romolo G (Elsa J) (Fort Pleasant Auto School) 1 Locust h 46 Palmyra
Frost Alice L Mrs r 47 Garfield
—Angela T Mrs housekpr 52 Pearl r do
—Charles L (Jessie I) apprenticewkr DGCorp h 587 Dwight
—Clara A wid Walter P h 91 Miller
—Clifford H (Alice E) watchman MDFCo h (2) 25 Margaret

—Donald R (Anne O) slsman (411) 146 Chestnut h 133 Pilgrim rd
—Harold L (Margaret A) h 237 Orange
—Harry A carp emp 759 Chestnut r 139 Tiffany
—John D died June 13 1957 age 70
—Joseph C Jr clk 1295 State h at Northampton
—Josephine P wid William J h 73 Avon pl
—Louisa D housewkr Wesson Memorial Hosp h 155 High
—Mae E wid John D h (7) 74 Boylston
—Mary E h 135 Spring
—Melvina G wid Myron S nurse Home for Aged Women h 40 Sterling
—Newton W foreman S&WInc r 52 Pearl
—Odell (Annie) molder HB&ACo h 10 Monroe
—Robert F mach opr USA r 10 Monroe
—Wilfred W (Angela T) chipper CVMfgCo r 52 Pearl
Frueh Bernice M packer 1414 Main r 602 Dickinson
—Charles H (Esther K) asst treas-clk Warren F Hoye Inc 75 Page blvd h at Longmeadow
—William J (Mary P) h 602 Dickinson
Frulla Cesare (Adele) baker A&PCo h 374 Armory
Frutuzo Dominick (Linda G) constrwkr h 103 Elijah
Fry Eva G wid Norman A bkkpr 128 Hancock r 14 Newman
Frydryk Edmund J (Mildred W) chief acct 38 Walter h at Palmer
—Edward A (Anna L) draftsman (317) 1597 Main h 25 Devens 10
—Helen C Mrs bkkpr SETCo r 606 Parker
—John T (Helen C) research mech CFalls h 606 Parker
Frye Anna F clk of corp Gerald F Moran Inc 38 Vernon r 15 Ripley pl
—Eleanor L wid William T h 15 Ripley pl
—Gordon T (T Oleta) photographer Agawam h (8) 18 Longhill
—Joseph T (Ruth E) grinder USA h 78 Dwight rd
—Katherine M Mrs r 6 Athol
—see Frey
Fryer Harvey E (Norma) in USAirForce h 176 Eastern av
—Hazel Mrs mach opr 10Co h (3) 66 Norwood
Frykberg Erik G (Winifred) yardman 23 Buckingham h (3) 789 State
—Lillian F cashier 140 Chestnut h 574 Main
—Winifred Mrs nursery atdt 23 Buckingham r (3) 789 State
Fuchs Ivy K wid Edward A H lab tech 365 State h 39 Clifton av
—Samuel (Pola) mech (4th fl) 14 Park h 592 Chestnut
Fucillo Paul M slsman 60 Hannon h at W Springfield
Fuda Charles J in USArmy r 15 Greenwich
—Fred (Nina) (Nina's) 1736 Main h at Chicopee
—Frederick J clk SGLCo r 15 Greenwich
—James L (Marie E) h 145 Union
—Samuel A (Anna C) fireman GFBCo h 15 Greenwich
Fudge Curtis A (Vivian S) clk USA h 88 Kenyon
—Katherine Mrs clk DMCo r 89 Cambridge
—Vivian S Mrs tchr 70 Franklin r 88 Kenyon
—William L (Katherine) in USAirForce h 89 Cambridge
Fuentes Eliezar G (Marie M) mech 464 St James av h 54 Shady Brook la
—Ruben C r 47 Church
Fugatt Ralph J (Katherine M) h 274 Pearl
Fugere Lucien T (Helen M) wind up opr USRCo h 89 Judson
Fugiel Leopold T (Stasia C) molder 164 Birnie av h 42 Los Angeles
Fuhr Emanuel (Edna) buyer 1330 Main h (3A) 76 Longhill
Fullam Myrtle M r 237 Tyler
—and Company 110 Elm East Elm Bdg West Spfd tel RE 6-6351
Fullard Sam (Thelma E) coal handler WMassElecCo h 61 McKnight
Fullenwiley Beatrice B emp 141 Wilbraham rd r do
Fuller Abbie wid Frederick r 1400 State
—Ada B wid Ira D compiler (317) 33 Lyman h 202 High
—Adelaide D wid Marcus A h 59 Burnside ter
—Alfred D emp 1251 Carew r do
—Alfred F (Phyllis M) slsman 87 Albany h 38 Emmet
—Alvin W (Edythe J) ins (812) 95 State h at Longmeadow
—Arthur A rem to Agawam
—Barbara D wid Frank E Jr r 18 Spruceland av
—Barbara M r 36 Cortland
—Carol J Mrs priv sec (503) 115 State r 21 Haumont ter
—Catherine M bkkpr 126 Liberty h at Agawam

Radio Station
W M A S
— 1450 ON YOUR DIAL —
1st in News
1st in Sports
1st in Music You Want
W M A S
— 94.7 ON YOUR DIAL —
FM
Tel. RE 7-1414

ALBERT C. WHITE, JR., INC.
496 BRIDGE ST. TEL. RE 2-5109
COMPLETE INSURANCE SERVICE

FORBES & WALLACE . . SHOPPING CENTER FOR WESTERN NEW ENGLAND

SARAT FORD SALES Tels. SPFD. ST 8-9668, RE 3-3902
250 SPRINGFIELD STREET AGAWAM, MASS.
SALES SERVICE PARTS

FULLER
—Charles E Jr (Dorothy A) elec Hartford Conn h 63 Gilman
—Charles M (Margaret C) (Robinson Florist) 1854 Main h 26 Harkness av
—Clarence E (Ruth E) r 65 Dartmouth
—Clayton N (Indevey R) lwyr (LaCroix and Fuller) (510) 95 State h 64 Benton
—Darrell J (Katherine W) sls mgr NY h 82 Marsden
—Donald (Dawn) mach CVMfgCo h 19 Beaudry 10
—Donald R (Mae B) mach HSDiv h 329 Abbott
—Douglas C (Lillian H) supv WMassElecCo h 272 ConnAv
—Edith clk TelCo r 26 Acorn
—Edith H wid Roger L h 46 Malden
—Edith T married William Rhodes rem to N Wilbraham
—Edward J (Stella) slsman 1628 Main h (33) 18 Mattoon
—Elizabeth wid Frederick h 11 Riverview ter
—Florence P Mrs head compiler (317) 33 Lyman r 176 College
—Floyd C (Florence P) h 176 College
—Frederic W Jr (Helen S) v pres Holyoke Card & Paper Co 95 Fisk av and v pres The City Library Assn of Springfield 220 State h 258 Washington blvd
—George H mech WECo h 103 Belle
—Henry J (Helen C) supervising custodian 220 State h 53 Grandview
—Henry J (Nancy) rem to Ludlow
—Herbert (Ellen) adjuster Valley Bank & Trust Co 69 Market h at W Springfield
—Horace carp AmBCorp r 900 Worthington
—Howard M (Beatrice P) eng draftsman USA h at Aldenville
—Ivy wid Hubert r 22 Piney pl
—Jessie E Mrs nurse 111½ High r do
—Joan C Mrs bkkpr Spfd Safe Deposit & Trust Co r (3B) 304 Union
—John W (Ruth R) slsman (610) 29 Worthington h at Crescent Lake
—Leon L (Selina M) h 28 Melville
—Leroy F (Eva M) acct emp 270 Worthington h 43 Lester
—Lillian H Mrs personal shopper ASCo r 272 ConnAv
—Louise B wid Daniel r 38 Clifton
—Margaret C Mrs clk 1854 Main r 26 Harkness av
—Marguerite H wid Edwin M r 24 Jasper
—Mark D rem to Agawam
—Mary A wid David h 53 Eastern av
—Maude A clk Westinghouse h 16 Powell av
—May Mrs slswoman r 193 Worthington
—Melba Mrs slswoman 1414 Main h 42 Cornell
—Mildred C wid William F slswoman ASCo r 782 St James av
—Miriam C Mrs administrative asst 765 State r 25 Harkness av
—Nancy X-ray tech Wesson Memorial Hosp r 25 Harkness av
—Nellie wid Warren L r 16 Powell av
—Phyllis M Mrs (Phyllis' Beauty Shop) 38 Emmet r do
—Raymond S teller Valley Bank & Trust Co h 32 Lakeside
—Richard emp 1251 Carew r do
—Robert A (Dorothy M) in USAirForce h 42 Cornell
—Robert D (Miriam C) dist passenger sls agt 33 Liberty h 25 Harkness av
—Robert H (Jessie E) slsman h 111½ High
—Roger L (Joan C) student h (3B) 304 Union
—Roy A (Janice M) rem to Florida
—Ruby I wid John R demonstrator 119 Berkshire av r 40 Byron
—Russell F landscaping 32 Lakeside r do
—Russell F (Carol J) slsman SRCo h 21 Haumont ter
—Ruth kitchenwkr Wesson Memorial Hosp r do
—Sumner L (Florence F) terminal supt 142 Albany h at Agawam
—Susie A wid Ezra R h 586 Chestnut
—Ted the Mover (Theodore R Fuller) 262 St James blvd
—Theodore R (Thelma B) gasoline 262 St James blvd (Ted Fuller the Mover) and (Ted Fuller's Express) 1251 Carew h do
—Theodore R emp 1251 Carew r do
—Vera F wid Herbert H (Vera Fuller Florist) 23 Pine r 21 do

FULLER VERA F FLORIST
(Mrs Vera F Fuller) creative flower shop 23 Pine tel RE 3-8662

—William F (Shirley A) h 36 Cortland
—William H painter USA h 500 Union
Fuller's Ted Express (Theodore R Fuller) trucking 1251 Carew
—Ted Express (Theodore R Fuller) 1251 Carew
Fullerton Charles E (Catherine C) tech service rep h 63 Druid Hill rd
—Laurence E (Elinor L) mgr 140 Chestnut h 64 Bridle Path rd
Fullilove Paul A Rev (Josephine A) pastor Third Baptist Church h 161 Walnut
Fulponi John L (Sophie A) firefighter SFD h 724 Sumner av
Fulton Claude E (Louise E) slsman Holyoke h 26 Niagara
—Edith M r 207 Bay
—Elwin L (Nancy A) rem to Florida
—Graham H (Margaret A) h 28 Woodlawn
—Hazel M wid Robert R housekpr r 5 Oak
—John B h 207 Bay
—Louis E (Hazel B) setupman USRCo h 169 Acrebrook rd
—Market (Louis Zionts) grocers and meat 906 Carew
—Robert H (Lorraine B) assembler G&BMfgCo h 189 Acrebrook rd
—William S dentist (201) 1697 Main h 166 Washington blvd
Fultz Charlotte Mrs head cook 365 State r 179 Bay
—Daniel (Charlotte) cook 365 State h 179 Bay
Fulvi Attilio mason r 501 Worthington
—Edward (Adrienne) meatcutter H L Handy Co h 98 Florence
—Virginio W (Palma J) mason h 98 Florence
Fumo Elaine E Mrs IBM opr Valley Bank & Trust Co r 100 Canterbury rd
—Vinnie T (Dorothy Y) lubricationman 500 Columbus av h 315 Hermitage dr
—William B (Elaine E) emp MCCo h 100 Canterbury rd
Funai Charles (Adele) h 45 Fremont
—Eleanor J bkkpr HSDiv r 65 Belmont av
—Francis C (Pauline A) firefighter SFD h 49 Acushnet av
—Jeanne A Mrs nurse 14 Chestnut r 53 California av
—Peter (Louise M) meatcutter 454 Plumtree rd h 65 Belmont av
—Robert E mach opr MBCo r 45 Fremont
Funaro Dorothy M Mrs typist 1250 State h at Westfield
—John B special agt 1250 State h at Westfield
—Julia P Mrs clk MMLInsCo r 38 Douglas
—Willson M (Julia P) h 38 Douglas
Funk George R (Zenobia E) assembler Westinghouse h 44 Marlborough
—Luther E Jr mech 721 Worthington h 61 Johnson
—Luther E Jr Mrs (Ruth M) died Oct 20 1957 age 58
—Matthew N r 18 Norfolk
—Roberta clk 1665 Main r 44 Marlborough
Funn Irttle W Mrs adjuster 282 Dwight r 74 Alden
—Reginald F (Irttle W) mach Westinghouse h 74 Alden
Funtos Annette M Mrs clk WMassElecCo r 59 Elmore av
—Anthony (Theresa) (Star Lunch) 50 Taylor h at Agawam
—Marie A clk WMassElecCo r 59 Elmore av
—Nicholas J (Annette M) tool and diemkr Will h 59 Elmore av
Furbish Frederick J (Marilyn A) elec eng HSDiv h 35 Frank
Furcht Theodore A (Anne) treas American Supply & Equipment Corp 300 Hancock h at Stratford Conn
Furcolo Charles L physician 14 Maple h at Hampden
—Clinic 14 Maple
—Foster (Kathryn F) Governor of Massachusetts and lwyr (201) 1340 Main h at Longmeadow
Furden Henry D (Hilda M) plumber Westover h 52 Frederic
—Hilda M Mrs nurse 1400 State r 52 Frederic
Furey Merwin F (Mary H) h 338 Abbott
—Paul F (Mary F) h 30 Longfellow ter
Furgal Frank W tchr 1300 State h at Wilbraham
—Jane H clk 1295 State h at Monson
—Joseph J (Helen D) prod control specialist USA h at N Wilbraham
Furkey Douglas A (Shirley M) cable splicer's helper TelCo h 55 Grand
—Shirley M Mrs dental asst (520) 293 Bridge r 55 Grand
Furlani Angelo rem to Agawam
—Eugene emp G&BMfgCo h 133 Ardmore
—Ida rem to Agawam
—J David (Pauline Z) grinder BMTCo r 55 Thornfell
—Janet M emp 32 Cypress r 22 Colorado
—Joseph (Rena S) firefighter SFD h 181 Merrimac av
—Joseph V h 552 Worthington
—Louis (Janet M) h 22 Colorado
—Louis P (Luba M) emp WMassElecCo h 389 Columbus av
—Mary P clk MMLInsCo r 389 Columbus av
—Paul J clk MMLInsCo r 133 Ardmore
—Robert in USNavy r 389 Columbus av
—Rudolfo (Franchina) janitor WSpfd h 17 Griffin
Furlow Jackson emp MCCo r (1) 159 Sharon
—Lillian Mrs housewkr h 73 Franklin
Furman Alfred A mach opr MDFCo r 37 Hebron
—Arthur J upholsterer Holyoke r 37 Hebron
—John A (Pauline) h 37 Hebron
Furmans Ernest W Jr (Cynthia K) asst gen counsel MMLInsCo 1295 State h at Wilbraham
Furneaux Anne M Mrs tchr 64 Myrtle 10 and 1300 State r 60 School
Furnezs John (Rose L) constrwkr h 92 Charles
—John Jr constrwkr r 92 Charles
Furniture Distributors Inc Perry Swirsky treas 32 Patton
Furrow Mabel C wid Samuel E h 118 Westford av
Furst Harold B (Frances R) brushes 62 Cherryvale av h do
Furtek Catherine nurse 759 Chestnut h at Chicopee
Furtex William L (Catherine A) signal maintman NHRR h 97 Ashley
Furton Melvin L (Agnes L) in USAirForce h 127 St James av
Fusaro Carlo trk driver city h 366 Hancock
—Edward H (Dorothy F) maintman USA h 109 St James cir
—Louis V (Rose V) (Magaziner Bakery) 1132 Dwight and treas Mother Hubbard Donut Shop 118 Boston h 1294 Plumtree rd
—Raymond F (Theresa A) carp E Longmeadow h 212 Powell av
Fusco Anthony Jr (Janet) emp city h 119 King
—Anthony A (Viola C) junior eng trainee G&BMfgCo h 122 Firglade av
—Betty L clk SPO r 57 Marble
—Celeste rem to W Springfield
—Felix L constrwkr h 106 Orchard
—Fiore J (Theresa M) mixer MBCo h 57 Marble
—John L mach WECo r 106 Orchard
—Joseph (Merci) rem to New Mexico
—Joseph V (Joan) h 27 Putnam cir
—Joyce r 57 Marble
—Neal G (Louisa E) (Neal & Al's Barber Shop) 200 Chestnut h 150 Slater av
—Neal G Jr (Marie) cable splicer TelCo h 156 Slater av
Fuss Robert H (Evelyn A) mgr 846 State h 729 Sumner av
Futcher Horace J (Mary L) emp DMCo h 335 Oakland
Future Springfield Inc Edward Jones executive dir municipal research bureau (214) 458 Bridge
Fyhr Carl E (P Constance) h 12 Eloise
—Carl I (Lillian C) asst foreman GBInc h 41 Brewster
—Clarence E coml artist emp (4th fl) 196 Worthington r 12 Eloise

G A R MEMORIAL BDG 44 State
G S G Bargain Corner (Irving Goldsmith) gen mdse 1963 Main
G & K Motors used cars 681 Dickinson
G & S Flor Contractor (Mitchell A Skorupski) 15 Los Angeles
G & S Garage (Fred J Guiney and John L Sullivan) gasoline 905 Belmont av
Gaba Mary Mrs r 73 Spring
Gabacznik Dave r 81 Melha av
Gabali Alfred (Alice) clk Chicopee h 28 Myrtle
Gabanelli Inez B wid Arstide h (5) 825 Dwight
Gabaree Laura E bkkpr Spfd Safe Deposit & Trust Co r 26 Howard
Gabba Thomas R (Margaret) trk driver 192 Lyman h (9) 356 Belmont av
Gabbert Alvin J (Phyllis F) in USAirForce h (2A) 8 Manor rd
—Phyllis F Mrs nurse SHosp r (2A) 8 Manor rd
Gabbidon Wilfred H (Erie W) mach opr MCCo h 142 Colton
Gabel Joseph R (Frieda) adjuster 95 State h (1101) 71 Dorset
Gaberman Martin W draftsman Andover r 129 Appleton
—Samuel (Sarah P) h 129 Appleton
—Selma E window display asst 1414 Main r 129 Appleton
Gabild Antonio (Lena) packer 435 Dwight h 97 Willow
Gabinetti Battista emp SGLCo h 45 Bloomfield
—Eleanor M r 45 Bloomfield
—Evelyn E r 45 Bloomfield
—John B (Joan B) shipping clk WSpfd h 47 Bloomfield
Gable Richard E tchr 1170 Carew h at Holyoke
Gaboury Albert E (Elsie E) painter h 11 Beauchamp
—Anthony W (Mary E) clk Chicopee h 315 Chestnut
—Archie mech 10 Mill h at Aldenville
—Emma P wid George h 110 Clarendon
—George emp USA h 40 Morirs
—George M (Alma A) foundrywkr 295 Pasco rd 10 h 8 Brigham
—Herman N (Victoria A) rem to E Longmeadow
—Louis r (7) 2365 Main
—Louis A (Daisy A) h (8) 144 White
—Neil R emp 1035 State r 621 Belmont av
—Paul F r 37 Converse
—Raymond H mail handler 57 Liberty h at Feeding Hills
—Robert E (Elizabeth F) mgr CFalls h 254 Oak Hollow rd

Daniel M. Walsh, Jr. Insurance & Surety Bonds Tel. RE 4-4526 Third Nat. Bank Bdg.

GABOURY
—Roger H (Anna C) (Tru-Gay Window Co) 1035 State h 621 Belmont av
—Theresa A married Leon Latender
Gabree Ernest A supply clk CBCo h 53 Crystal av
—Ernest E (Ann A) elev opr 1414 Main h 48 Chase av
Gabrielle Joseph R (Evelyn M) supv AmBCorp h 12 Skyridge la
Gabusi Frank (Fiorina) h 94 Huron
Gaby George E (Martha A) casewkr 184 Mill h 102 Yale
Gacek Frances M Mrs tester Chicopee r 138 Carver
—John J (Frances M) warehouse clk WSpfd h 138 Carver
—Walter F stock clk 1414 Main r 122 Chestnut
Gacovone Luigi r 1036 Main
Gadaire Charles R (Anne) dean 170 Wilbraham rd h at Ludlow
Gadbois Ellen A wid Arthur E h (31) 2295 Main
—Rose D wid Fred r 639 Dickinson
Gademan Marion C Mrs v pres-sec The Harvey & Lewis Co 291 Bridge h at Hazardville Conn
—Richard E lens grinder 291 Bridge h at W Springfield
—Theodore C (Marion C) pres-treas The Harvey & Lewis Co 291 Bridge h at Hazardville Conn
Gadomski John A (Evelyn) in USAirForce h 55 Spring
Gadoury Shirley clk Spfd Safe Deposit & Trust Co 127 State h at Chicopee Falls
Gadowry George K (Gertrude M) shipping clk 198 Franklin h (C) 579 Bay
Gadowski James S slsman 152 Lyman r 120 Nagle IO
—Michael (Mary) h 120 Nagle IO
—Stanley M slsman 152 Lyman r 120 Nagle IO
Gadreault Lawrence L (Helen B) trk driver 211 Plainfield h 72 do
—Raymond R (Rosemary M) clk A&PCo h 35 Clayton
Gadsen Alfred O (Mary H) tiremkr USRCo h 132 Walnut
Gadson Major (Inez M) (M G Delicatessen Store) 92 Eastern av h do
Gaetani John C (Mary) weaver Thompsonville Conn h 75 Commonwealth av
Gaffe Philip emp city r 32 Plainfield
Gaffney Andrew A (Josephine M) h 366 Franklin
—Grace F Mrs executive dir (209) 1694 Main h at W Springfield
—Helen T wid Waltetr J h 83 Cherrelyn
—John P (Grace F) instr 170 Wilbraham rd h at W Springfield
—Kathleen A wid Thomas P linotype opr 32 Cypress h 26 Kensington av
—Margaret A comptometer opr MDFCo r 26 Kensington av
—Myles T (Estelle W) firefighter SFD h 107 Phoenix ter
—Thomas J in USArmy r 26 Kensington av
—Thomas P letter carrier SPO r 83 Cherrelyn
—Walter J student r 83 Cherrelyn
Gage Dorothy C Mrs office sec (504) 1387 Main h at Longmeadow
—Ethel G h 26 Spencer
—Florence B h (6) 282 Central
—Leonard B (Dorothy C) treas Gage-Wiley & Co Inc (504) 1387 Main h at Longmeadow
—Lois M dir The Child Evangelism (209) 1537 Main r 153 Dwight rd
— -Wiley & Co Inc Leonard W Wiley pres Leonard B Gage treas investments (504) 1387 Main
Gagen Francis E (Dorothy R) mach opr CVMfgCo h 401 Goodwin IO
Gager Mabelle P tchr 141 Washington h at Somers Conn
Gaggin Paul boilerwkr r 837 Main
Gagliardi Carlo (Mary) assembler Westinghouse h 946 Liberty
Gagliardo Fioravante (Santina) pressman (512) 29 Worthington h 13 Piedmont
—Thomas S (Erna L) foreman HSDiv h 20 Piedmont
Gagliarducci Albert A (Katherine A) emp city h 24 Elmwood
—Albert F (Angelina) mach WSpfd h 32 Richelieu
—Anthony L (LaSalle P) (Tony A Gagliarducci & Sons) 227 Mill h 246 do
—Benjamin A (Lillian R) produce slsman 125 Lyman h 84 Denwall dr
—Carmella wid Raffaele h 197 Walnut
—Concettina M r 246 Mill
—Dominick T bartender 477 State r 197 Walnut
—Ersilia D wid Tony A h 246 Mill
—George R (Mary L) emp city h 65 Pheland av
—John r 66 Fremont
—Mary wid J Costantin h 66 Fremont
—Milton (Vivian) pres-treas Pioneer Valley Construction Co Inc 296 Columbus av h 246 Mill

GAGLIARDUCCI
—Rachel M r 197 Walnut
—Theresa R wid Carlo h 263 Dwight st ext
—Tony A & Sons (Anthony L Gagliarducci) landscape gardeners 227 Mill
—Vincent J (Mimi D) tchr Hartford Conn h 238 Mill
Gagne Adelard (Martha A) h 35 East
—Alice M Mrs clk MMLInsCo r 685 Berkshire av
—Alma M wid Joseph r 55 Meadowlark la
—Ann I office sec (215) 292 Worthington r 30 Melbourne
—Annie E wid Edward died Jan 12 1958 age 82
—Antoine H (Alberta E) elev opr Thompsonville Conn h 135 Pine
—Armand G porter 1474 Main r 214 White
—Beatrice R mach opr 33 Morris r 375 Water IO
—Charles J (Rose M) h 375 Water IO
—Daniel J (Roberta E) acct Windsor Conn h 44 Woodside ter
—Donat J emp CVMfgCo r 45 Mohegan av IO
—Dorothy Mrs benchwkr MBCo r 25 Crown
—Edward A (Genevieve D) supt Thompsonville Conn h 91 Hartwick
—Emile rugwkr Thompsonville Conn r 135 Pine
—Frances E emp 327 Maple r do
—Francis W (Frances R) tester AmBCorp h 635 Newbury
—George J r 254 Main IO
—George J (Exaline F) h 17 Wolcott
—Harvey mach opr 644 Monsanto av IO r 254 Main IO
—Henry (Albina) cement finisher 49 Mohegan av IO h do
—Irene B solderer 367 Worthington r 5 Westford cir
—Janice J Mrs h 41 Chester
—Jean L (Rita M) constrwkr h 527 Plainfield
—Joseph carp r 61 Noel
—Joseph carp r 55 Greenwich
—Joseph r 1400 State
—Joseph h 254 Main IO
—Josephine A nurse Longmeadow h 60 Fort Pleasant av
—Kenneth A (Phyllis J) dryer opr MCCo h 23 James
—Leo cook WSpfd r 76 Liberty
—Leo (Irene R) rubberwkr USRCo h 19 Gunn sq
—Leo C (Leona E) in USMerchantMarine h 122 Cambridge
—Leo P (Alice M) mixer 616 Berkshire av h 685 do
—Lionel H (Lauriane G) concretewkr 1160 Bay h 45 Mohegan av IO
—Louis R shipping clk 33 Morris r 19 Gunn sq
—Maria h 397 Main IO
—Martha r 179 St James av
—Merrill J (Alice L) painter h 540 Chestnut
—Onell (Rachel) rem to Arizona
—Pierre C (Beatrice M) mach opr PM&GCo h 30 Sanderson
—Ray Service Station (Raymond J R Gagnon) 406 Columbus av
—Raymond J R (Mary D) (Ray Gagne Service Station) 406 Columbus av and (Ray's Grinders) 79 South h do
—Raymond T mover 531 Worthington r 1797 Main
—Rena Mrs h 207 Wilbraham av
—Richard r 207 Wilbraham av
—Richard (June) in USAirForce h 1157 Boston rd
—Robert E (Blaise S) receiving clk MCCo h 89 Gardens dr
—Robert T (Anne D) sls correspondent Titeflex Inc h 55 Meadowlark la
—Roland W (Lillian L) toolmkr Agawam h 123 Meadowbrook rd
—Rolland painter h 25 Thomas
—Romeo mach opr AmBCorp h 128 Orchard
—Rosalie E wid Peter M r 30 Melbourne
—Wilfred E (Evelyn R) assembler 5 Paramount h 778 Page blvd
—William J (Edith M) insp USA h 82 Tilton
—Yvonne M clk (3d fl) 95 State h at N Wilbraham
Gagner Priscilla A Mrs clk 365 State h at E Longmeadow
—Yvonne wid Wilfred slswoman ASCo h 64 Saratoga
Gagnier Anna B Mrs real est (2) 40 Oswego h do
—Charles A real est (219) 115 State and mgr Contact Service do h 43 Crown
—Cora B wid George J h 41 Merwin
—Francis N (Blanche) janitor 37 Franklin h 51 do
—Leopold (Eva C) finisher VNInc h 90 Albemarle
—Pauline O Mrs clk (3d fl) 124 State h 75 Pomona
—Samuel J died Oct 21 1957 age 90
—Sarah Y h 88 Albemarle
—Vivian M winder Westinghouse r 88 Albemarle
Gagnon Adelard F (Ella M) custodian 64 Myrtle IO h 37 Medford
—Aime J mach HSDiv h 148 Central
—Albert A patternmkr CVMfgCo r 75 Hampden IO

GAGNON
—Albert J Jr in USArmy r 207 Wilbraham av
—Alvin J diemkr MDFCo r 174 Berkshire av
—Amelia r 1400 State
—Anna h (10) 15 Saratoga
—Anna C wid Ernest L h 326 Union
—Armand J in USAirForce r 119 Andrew
—Barbara F Mrs clk 331 Dwight r (2) 172 William
—Bernard T (Patricia A) slsman h 111 Genesee
—Cecile J rem to Enfield Conn
—Charles emp city r 56 Temple
—Come V (Ida T) elec emp 440 Worthington h 32 Beauchamp
—Donald A (Ruth M) foreman 73 State h at E Longmeadow
—Donat C (Mary) mach HSDiv h 161 College
—Edmond C (Phyllis) adjuster (1101) 95 State h at W Springfield
—Edward (Alma E) foreman H L Handy Co h 17 Huntington
—Elie A (Frances V) mach G&BMfgCo h 24 Ramah
—Emile died Oct 19 1957 age 88
—Emile T dentist 6 Maple r 4 Ingraham ter
—Ernest (Rita B) auto mech Holyoke h 33 Smith
—Ernest L (Shorey M) h 73 Seymour av
—Flora Mrs r 1035 Sumner av
—Frances Mrs clk P&WADiv h (4) 38 Longhill
—George E (Mary E) shipper HSDiv h 68 Clifton av
—Henry C (Yvette D) foreman 436 Dwight h at E Longmeadow
—Henry F (Francis M) organist 82 Howard and tchr 1170 Carew h 1035 Sumner av
—Henry R (Ida) tire builder USRCo h 119 Andrew
—Hervey F (Odina A) master mech 118 Fisk av h 60 Ardmore
—J Ernest (Margaret E) mach PM&GCo h (10) 336 Central
—Joanne A married Arthur Fournier
—John J (Dorothy) treas Colonial Radio-TV Inc 34 Pearl h 98 Ferncliff av
—Joseph E (Alice) h 208 Pearl
—Joseph Nordel (Lucille T) blender opr MCCo h 113 Brewster
—Laurette M B hairdresser 1490 Main r 93 Park
—Lawrence F (Elizabeth) mgr 6 10th h at Millers Falls
—Lionel F (Angelina M) maintman DMCo h 4 Bosworth
—Margaret M wid George r 2375 Main
—P Hormisdas (Euphrasie) h 18 Alfred
—Richard J (Lillian M) foreman 38 Walter h at W Springfield
—Rita A med sec 759 Chestnut h at Woronoco
—Robert J (Sadie M) slsman 2575 Main h 6 Meredith
—Roger A (Barbara F) mach PMachCo h (2) 172 William
—Roy J (Rose A) mach opr CVMfgCo h 396 Chestnut
—Ruth L supv clk USA h at Easthampton
—Sadie M Mrs clk MMLInsCo r 6 Meredith
—Sylvia M Mrs tel opr TelCo h 90 Oswego
—Theodore emp AmBCorp h 3338 Main
—Theodore A (Norma M) foreman 311 Page blvd h 157 Parkerview
—Viola M tech SHosp h (8) 1728 Dwight
—Walter R (Grace I) laborer USRCo h 21 Nottingham
—William J emp 1156 State r 426 Union
Gahan Michael O (Margaret M) yard clk B&A h (5) 112 Federal
Gaheen Stella D Mrs legal sec (513) 1387 Main h at W Springfield
Gahm Carl N (Katherine J) rem to Buffalo NY
Gahres James M (Mae B) (Swan Cleaners) 45 ConnAv h do
—James M Jr (Anita) repairman Chicopee h 47 Horace
Gahrman Lois P wid Frank H h 38 Eleanor rd
Gaimari Anthony drill press opr AmBCorp r (6) 22 Morris
—Donald P eng HSDiv r 27 Ivanhoe
—Felicia M wid Peter J cafeteriawkr MMLInsCo h 27 Ivanhoe
—Frank A clk PTS r 37 Greene
—Ida B Mrs clk SF&MInsCo r 335 Gifford
—Jerry A (Ida B) painter h 335 Gifford
—Joan T clk MMLInsCo r 99 Bacon
—Marianne wid Ralph h 37 Greene
—Peter J died Aug 26 1957 age 62
—Phyllis M mach opr MBCo r 297 Arcadia blvd
Gainer Philip W (JoAnn) in USAirForce h 110 Layzon Brothers rd IO
Gaines Donald W (Betty J) neon tube bender 130 Union h 1557 S Branch pky
—Dorothy Mrs IBM opr BInc r 226 Quincy
—Emanuel (Mamie Y) trk driver USRCo h 58 Chester

St-Jean ELECTRICAL CO., INC. 37 Spring St., West Springfield Radio Equipped Trucks Residential and Commercial Wiring Overhead and Underground Construction Wiring Telephone RE 6-3322

Coal - Coke Fuel Oil THE A. J. LANE COAL & GRAIN CO. 117 GARDNER STREET TELS. RE 3-4107 — RE 3-4108 Lawn Seed Fertilizer

GAINES

—Gladys Mrs housewkr r (3) 74 Boylston
—Jacqueline E steno 310 State h 249 Union
—Jennie r 471 Chestnut
—Louis C lwyr (31-32) 1323 Main h (4B) 111 Spring
—Thomas F (Ruth E) emp 90 Tapley h 10 Kelly pl
—William (Emma) chipper CVMfgCo h 38 Osgood
—William C r 38 Osgood
Gainey Allen (Alice) h 11 Walnut ct
Gainley Grace L M Mrs librarian Hampden County Law Library 37 Elm h at W Springfield
Gair Alexander J (Beverly M) in USMarines r 18 Melville
—Ernest A (Marie P) with Mutual Diner Inc 1496 State h 18 Melville
Gaito Edward D (Esther E) maint supv VNInc h 108 Rochelle
—Edward F (Louise P) mortgage interviewer Spfd Institution for Savings 63 Elm h at Ludlow
Gajda Alfred J (Ruby M) millwright 644 Monsanto av IO h 35 Elizabeth
Gajewski Pauline L Mrs bkkpr 1419 Main h at Warren
Gajowski Antoinette R (Anna H Smith) (404) 1490 Main h at Chicopee Falls
Galanis Anthony in USAirForce r 73 Patton
—Charles C r 73 Patton
—Chris (Fay T) slsman h 464 Chestnut
—Emanuel (Anastacia M) h 306 Hancock
—Matthew mach CVMfgCo r 73 Patton
—Peter J constrwkr r 73 Patton
—Theodore (Anita) tool designer Holyoke h 11 Merida
—Theresa C wid George G h 73 Patton
Galano Gelsomino M wid Joseph J pres-treas Venice Cafe of Spfd Inc 960 Main h 1280 Plumtree rd
—Viola A clk MMLInsCo r 1280 Plumtree rd
Galanska Carolyn L nurse SHosp r 419 Carew
Galarneau Alcide E (Irene) grinder HSDiv h 22 Huntington
—Dagmar N wid Oliver W h (7) 58 Edwards
—Elleodore A (Mary A) h (1) 443 Chestnut
—Ernest C (Emilia C) tester Westinghouse h 142 Main IO
—George L (Malvina M) h 15 Massasoit
—Henry P (Celina M) h 86 Abbe av
—Leo R r 86 Abbe av
—Richard E (Luella F) timestudy eng Titeflex Inc h 30 Marshall
—Wilfred G (Ruth) tool designer HSDiv h 92 Gatewood rd
Galas Frances C clk 85 Chestnut h at Chicopee
—Gawel (Caroline) r 120 Devens IO
Galavotti Vincent J (Alice V) elec CVMfgCo h 174 Pasco rd IO
Galbraith Mary wid Robert h (34) 10 Sumner av
—Stanley (Alice M) traffic mgr 149 Wason av h 31 do
Galda John V (Genevieve A) mach NHRR h 17 Vinton
Gale Alice I procurement clk USA h (3) 29 Federal
—Florence clk 139 Lyman r (3) 29 Federal
—John W student r 132 Macbeth
—Leona E wid John tchr WSpfd and furn rms 94 Elliot and 38 Mulberry h 132 Macbeth
—Lois C married Donald Minkley
—Paul H (Mildred S) v pres-sec First Springfield Corporation v pres-sec First Financial Trust and v pres-sec D J St Germain & Co 100 Chestnut h 57 Macbeth
—Phyllis M student r 65 Oak Grove av
—William F (Bernice C) service mgr (408) 121 Lyman h 438 Tinkham rd
Galetta Charles A (Ellen) emp P&WADiv h 142 Thompson
Galeziowski Anthony J (Stella H) (Orchard Bakery) 176½ Main IO h at Wilbraham
—Eugene A (Carol A) ins agt (2d fl) 119 State h 44 Algonquin pl
Gali Glenn R (Sally A) in USAirForce h 50 Park la
Galiatsos Edward restwkr r 52 Pearl
—George V (Eva G) mail sorter 57 Liberty h at W Springfield
Galica Eugene A (Alyce B) process specialist USA h at Chicopee
—Eugene S (June A) (B & G Esso) 216 Armory h at E Longmeadow
—Walter A (Stella C) asphalt contr 38 Goodwin IO h do
Galin Bernard (Lillian) real est 14 Alsace h do
—Dora Mrs h 78½ Belmont av
Galipeau Albert J (Evelyn E) supv 1156 State h 134 Eddywood
—Charles J (Blanche W) maintman 55 Pomona h 736 Belmont av
—J Lionel (Christine M) mach HSDiv h 803 Carew
—Rolland P (Muriel E) baker A&PCo h 96 Rowland
Gallacher Dennis J (Irene) foreman RyEx h 88 Wait
—Dennis J Jr student r 88 Wait
Gallagher Alice T married John McGrath rem to W Springfield
—Catherine wid James r 193 Worthington
—Charles J night clk 30 Federal r 150 Pearl
—Christopher P (Flora B) baker Holyoke h 9 Murray Hill av

GALLAGHER

—Clayton E (Elizabeth J) constrwkr WSpfd h 49 Dubois IO
—Dale O (Marilyn P) process helper MCCo h 105 Dubois IO
—Daniel (Alice) mech HSDiv h 44 Worcester av
—E Gerald (Priscilla B) rem to Westfield
—Edward (Hanna L) parts mgr 630 Main h (4) 7 Lillian
—Edward G (Theresa M) h 179 Albemarle
—Edward J r 23 Emery
—Edward R (Harriet M) lwyr (719-722) 1387 Main h 152 Birchland av
—Elizabeth Ann student r 529 King
—Francis I student r 59 Blake
—Francis M (Elizabeth C) deputy chief of police (202) 80 Court h 529 King
—Francis M Jr (Gloria J) policeman SPD h 35 Berbay cir
—Frank J (Verda M) mach opr HSDiv h 34 Dearborn
—Grover I r 155 Michon IO
—Henry emp Westinghouse r 314 Page blvd
—James E (Alice F) h 155 Michon IO
—James F (Phyllis M) emp 71 Colton h 54 Bryant
—James J (Mary M) physician Wesson Memorial Hosp 140 High r inq do
—James R (Mary C) foreman AmBCorp h 9 Florence
—Jennie A wid John H packer 25 Willow h 178 Wason av

GALLAGHER JOHN J
(Kathryn A) public accountant investigations - taxes - audits - systems (8) 18 Vernon tel RE 3-7946 h 84 Donbray rd tel ST 2-9101

—Lloyd W emp city r 53 Freeman ter
—Luella A Mrs slswoman 1451 Main h 888 Worthington
—Mae E wid Frank J r 48 Varney
—Mafalda A wid Gerald G clk TelCo h 193 Westbrook dr
—Margaret wid James J r 71 Woodlawn
—Margaret S Mrs clk USA h at Agawam
—Martin T (Leonie A) backer A&PCo h 94 Washburn
—Mary Mrs h (1) 178 Carew
—Mary A wid Frank nurse SHosp h 103 Dunmoreland av
—Mary E dir of personnel and purchasing agt Springfield Newspapers 32 Cypress h at W Springfield
—Mary R emp 136 State r 49 School
—Peggie F wid William T h 53 Freeman ter
—Peter J (Loretta C) firefighter SFD h 64 Rochelle
—Peter J h 33 Claremont
—Raymond J student r 116 Pondview dr
—Raymond P (Emily A) chief of police (202) 80 Court h 116 Pondview dr
—Raymond T (Antoinette R) insp USA h 94 Melba
—Stanley P (Gladys) constrwkr h (5) 16 Cumberland
—Thomas F (Mary G) rem to Wilbraham
—Thomas M student r 9 Florence
—William F (Dorothy) custodian 1435 Carew h 13 Manor rd
—William F (Theresa K) industrial eng USA h at Longmeadow
—William P (Mary M) lieut NYCRR h 94 Grenada ter
—William T (Irene M) teller Valley Bank & Trust Co 1351 Main h at W Springfield
—see Galleher
Gallan Gordon J (Dorothy E) pres G & C Merriam Co 47 Federal h at Longmeadow
Gallant Alexander C (Catherine S) tool grinder HSDiv h 43 Warner
—Alfred P (Augusta M) tool coordinator Titeflex Inc h 161 Bowles
—Blanche I Mrs benchwkr 25 Willow r 78 Brighton
—Doris A married William Fuller rem to Bowling Green Ohio
—Emanuel (Bella) h 39 Gold
—Emmanuel A Jr (Grace F) carp E Hartford Conn h 62 Redlands
—Ferdinand warehouse supv 983 Page blvd r 39 Gold
—Joseph emp 140 Chestnut h 609 Worthington
—Lawrence A (Agnes E) slsman 162 Page blvd h 22 W Alvord
—Lionel slsman r 193 Worthington
—Mederic J (Elsie M) millman USRCo h 159 Middle
—Muriel S Mrs h (8) 88 Spring
—Philip C (Helen R) prod planner Holyoke h 23 Middle
—Robert L (Kathleen) h 59 Lansing pl
—Robert S (Pauline C) rigger USRCo h 55 Earl
—Walter T (Blanche I) bev mgr 1018 Main h 87 Brighton
—William D (Jeannette) pres William D Gallant Co Inc 426 Plainfield h at Hazardville Conn

GALLANT WILLIAM D CO INC
William D Gallant pres-treas Edward J Terault v pres distributors of Stephen-Laurie aluminum windows and doors in New England 426 Plainfield tel RE 7-0288—See p 193

GALLANT WILLIAM D CO INC
William D Gallant pres-treas Edward J Terault v pres distributors of Infra-Red Ray-Electric Glassheat 426 Plainfield tel RE 7-0288—See p 193

Gallarini George P (Viola M) mach opr G&BMfgCo h 20 Bellwood rd
Gallego Ernest (Elva) rem to Westover
Gallenbauch Arna r 127 School
Gallerani Agnes photographer Chicago Ill r 49 Strong
—Anthony in USNavy r 86 Windemere
—Arsenio (Emiline) meatcutter 2049 Main h at Agawam
—Benedict clk 156 Cambridge h 21 Ashley
—Bruno M (Lorna R) landscaper Longmeadow h 123 Carver
—Dorina dental asst 40 Maple r 102 Florida
—Edward A (Marie C) wirewkr CBWWks h 27 Tracy
—Ernest (Frances M) h 127 Stuart
—Ernest (Martha V) emp 71 Colton h 11 Bloomfield
—Frank W (Rose N) laborer WMassElecCo h 2 Pasadena
—Harry A (Margaret O) clk SPO h 40 Lawndale
—Jeremiah L (Thomasina) foreman Chicopee h 86 Windemere
—Louis D (Helen M) trucker 253 Liberty h 415 Chestnut
—Peter J (Rachel A) mach W Springfield h 102 Florida
—Peter J Jr (Maria A) wire drawer CBWWks h 102 Florida
—Rachel stitcher 367 Worthington r 102 Florida
—Ralph h 108 Walnut
—Raymond A (Rose M) setupman HSDiv h 45 Slumber la
—Richard clk W Springfield r 102 Florida
—Sebastian (Esther M) h 49 Strong
—Vincent J (Sylvia L) slsman 245 Chestnut r 50 Washington rd
Galletti Augusta P (Arcelia M) mech 603 Columbus av h 27 Phoenix
—Aurelia wid William h 258 Dwight st ext
—Bros Inc Leo Galletti pres Austin E Disco sec Harold P Galletti treas grocers 776-778 Liberty
—Dino W (Constance M) h 37 Warriner av
—Dorilda wid Rudolph h 83 Shaine cir
—Emma M wid Joseph h 388 Franklin
—Gino A (Gertrude P) grinder W Springfield h 30 Wallace
—Harold P (Helen C) treas Galletti Bros Inc 776 Liberty r 47 Stockman
—Joseph L (Florence M) mach opr GFBCo h 67 Penacook
—Leo (Lucille M) pres Galletti Bros Inc 776 Liberty h at Hazardville Conn
—Peter P (Rose T) emp city h 374 Hancock
—Primo draftsman SETCo r 374 Hancock
—Raymond (Mildred) shipping clk 165 Lyman h 374 Hancock
—Robert F (Esther) insp USA h 20 Saratoga
—Silvio P (Dorothy C) bdg insp (416) 36 Court h 80 Slumber la
Galli Armand (Margaret W) chef 800 State h 18 Coomes
Galliers Hannah wid William B h 100 Shaine cir
Galliher Catherine H Mrs tel opr TelCo r 72 Pearl
—Edward T died Mar 22 1958 age 61
—Francis J (Margaret M) mach USA r 34 Leyfred ter
—Frank J (Rose E) h (3) 21 Salem
—Kenneth R (Catherine H) draftsman P&WADiv h 72 Pearl
—Margaret B Mrs clk TelCo r 34 Leyfred ter
—Marion E wid Francis h 34 Leyfred ter
—Maurice E (Doris) firefighter SFD h 34 Fargo
—Myrtle M wid Edward T h 102 Gilbert av
—Robert J student r 34 Leyfred ter
—Timothy E (Myrtle M) lineman TelCo 295 Worthington h 102 Gilbert av
Gallina Erma Z Mrs pres-treas C Zonin Co Inc 18 Winthrop r 19 do
—Peter C (Erma Z) meatcutter 18 Winthrop h 19 do
Gallini Edward r 32 Pearl st pl
—Joseph J (Mary R) h 32 Pearl st pl
—Thomas P (Joan M) tchr Ludlow h 26 Pearl st pl
Gallinotti Lena M wid Angelo h (6) 73 Margaret
—Raymond T (Rose C) assembler G&BMfgCo h 34 Johnson
—Rose C Mrs clk 211 Plainfield r 34 Johnson
Gallipeau Raymond L (Peggy's) 154½ Main IO h at Wilbraham
Gallis George A M (Irene M) rem to W Springfield
Gallivan Edmund M slsman 1502 Main r 15 Standish
—Ellen E wid Michael h 15 Standish
—Elmore A r 23 Emery
—Emma E wid (Thomas E) h 343 Nottingham
—Harold J (Phyllis) investigator (15) 36 Court h 1425 Wilbraham rd
—Jean nurse Mercy Hosp r do
—John E slsman GICCorp r 343 Nottingham
—Michael died November 3 1957 age 73
—Thomas E Jr (Rena C) capt SFD h 303 Newbury
Gallo Alphonse W foreman 262 Liberty h (7) 25 Spring

IMPERIAL Washable WALLPAPERS SPRINGFIELD WALLPAPER & PAINT CO. Kyanize PAINTS
486 BRIDGE ST. TEL. RE 3-4111 SPRINGFIELD, MASS.

SULLIVAN OIL CO.
OIL BURNERS — Sales - Service
TEL. RE 2-2181
OFFICE and YARD - 436 Taylor St.

GALLO
—Angela married Raymond Bruton
—Anthony S (Eleanor R) cable splicer TelCo h 41 Hall
—Antonio mach opr 235 Mill r (16) 100 Ashley
—Ernest L paper cutter 157 Chestnut r 457 Allen
—Franklin W (Dorothy L) prof 170 Wilbraham rd h at N Wilbraham
—Helen M Mrs nurse (3) 511 Main h do
—Mary wid Peter r 76 Surrey rd
—Michele (Caroline) mach opr 235 Mill h (16) 100 Ashley
—Natalie C Mrs h 30 Alderman
—Patricia clk 112 Broadway h at E Longmeadow
—Peter h 127 Eastern av
—Rocco J student r 457 Berkshire av
—S Peter (Doris J) asst eng SGLCo h 128 Orange
—Savilla r (16) 100 Ashley
—Susan M Mrs clk Carlisle Hardware Co h 457 Berkshire av
—Theresa wid Samuel mach opr 235 Mill h 22 Ridgecrest
Galloni Devino F (Nancy C) sheetmetalwkr 89 Logan h at W Springfield
—Dominick M (Gabrielle M) trk driver 103 Lyman h 250 Redlands
—Frank (Lillian M) trk driver 192 Lyman h 125 Franklin
—Frank F student r 125 Franklin
—Louis R (Stella) mach HSDiv h 44 Nursery
Galloway Charles rem to Georgia
—Mary T wid William H h 143 Main IO
—Ruth Mrs h (8) 60 Norwood
Gallucci Mary wid Domenico h 21 Chapel
Gallup Donald R (Theresa E) swedger MDFCo h 91 Corcoran blvd
—Evelyn P wid Burton C h 437 Central
—Howard S (Lucia L) r 25 Vassar
Galluzzo Antoinette r 16 Dymon
—Dominica mach opr 84 Williams h 281 East
—Frank T (Millie) h 16 Dymon
—Millie Mrs emp Wesson Maternity Hosp r 16 Dymon
—Nobile (Immacolata) mason emp 270 Albany h 5 O'Connell
—Theodore emp city r 16 Dymon
—Vincent (Ersilia) shoemkr Westfield h 34 Ashley
Galpert Leo N (Harriette) asst mgr 1000 State h 42 Sylvan
—George M (Harriet J) rep MMLInsCo 55 State h at Pittsfield
Galt Clarace E socialwkr 140 High h (K) 160 Maple
Galvin Clement P (Selma F) prod mgr 125 Main h 33 Groveland
—E Paul credit mgr W Springfield h 23 Seminole
—Edward J died Dec 5 1957 age 72
—Ellen r 22 Sheldon
—Francis J emp 5 Albany h 103 Belle
—Gail P clk 20 Maple r 33 Groveland
—Howard (Jean) r 351 Union
—John r 22 Sheldon
—John F (Margaret M) guard (301) 1387 Main h 18 Pidgeon dr
—Mary r 22 Sheldon
—Mary J wid Francis C r (7) 86 Belle
—Michael E r 23 Bartlett
—Nora E wid Edward J h 14 Leroy pl
—Ronald C apprentice printer Chicopee r 33 Groveland
—Selma F Mrs clk 243 Worthington r 33 Groveland
—William emp NYCRR r 1757 Main
—William H messenger RyEx r 23 Bartlett
Gamache Adrien F (Beatrice R) calibrator AmBCorp r 59 Berkshire IO
—Agnes M Mrs checker 333 Belmont av r (4) 5 Crystal av
—Alice M wid Dorille h 18 Dubois IO
—Alma Mrs r 1036 Main
—Anita M mach opr AmBCorp h 942 Chestnut
—Armand (Juliet) carp h 138 Spring
—Armand R (Helen E) designer USRCo h 83 Eddywood
—Arthur (Lena) emp BCo h 256 Eastern av
—Arthur A (Claire L) prod erp (336) 436 Dwight h 61 Canterbury rd
—Bernard A (Fabiola M) material processor Holyoke h 18 Hampden IO
—David r 23 Emery
—Edward (R Armande) welder 40 Main h 443 Central
—Elizabeth M Mrs died Feb 11 1958 age 50
—Francis (Anna F) paper cutter USEnvCo h 59 Berkshire IO
—Frederick Jr (Stephanie S) clk 170 Page blvd h 35 Greenwich
—Henrietta Mrs nurse (6) 23 Spring h do

GAMACHE
—Henry F (Agnes M) emp PMachCo h (4) 5 Crystal av
—John D r 312 Main IO
—Joseph C (Annette A) grinder USA h 218 Fiberloid IO
—Joseph M (Denise M) h 409 Main IO
—Juliet Mrs furn rms 138 Spring r do
—Lawrence (Ethel M) gas sta atdt 288 Allen h 427 Orange
—Leopold J (Violet A) roofer h (1) 24 High
—Louis A (Lorraine C) molder 124 Switzer av h 112 Layzon Brothers rd IO
—Mabel Mrs h 312 Main IO
—Margaret M kitchen helper Petersham r 18 Dubois IO
—Norman J (Genevieve A) mach opr HSDiv h 942 Chestnut
—Paul J (Jean) carp h 90 Cherry
—Raymond S (Marion D) firefighter SFD h 17 Litchfield
—Roger (Theresa) h 41 Alfred
—Roland L (Mary A) laborer city h 288 Chestnut
—Roland P constrwkr r 397 Walnut
—Rudolphe W (Sarra S) rem to E Longmeadow
—Violet A Mrs nurse (11) 20 Maple r (1) 24 High
—Wilfred A (Edith E) process helper MCCo h 142 Nottingham
—Wilfred D (Mary E) mech DGCorp h 16 Wing IO
—Wilfred J (Mildred E) cabinetmkr Westfield h 32 Pear
Gambino Charles (Grace) barber 849 Main h at Thompsonville Conn
Gamble Bryant O (Sally P) asst actuary 365 State h at E Longmeadow
—Calvin (Arlene J) emp HB&ACo h 325 Taylor
—Elaine M clk 73 State h at Westfield
—George F (Frances C) rem to Indianapolis Minn
—George M (May A) foreman NHRR h 885 S Branch pky
—Gordon W repairman TelCo r 885 S Branch pky
—Grace E Mrs office sec 629 Main r 46 Rush
—Grace M cashier 1803 Columbus av r 85 Spring
—Henry J (Grace E) letter carrier SPO h 46 Rush
—James R (Lillian) supv Willimansett h 347 Bay
—Jane mach opr 837 State r 96 Wilbraham rd
—Marlene C rem to Indianapolis Minn
—Melvin E (Ethel M) tester Westinghouse h 12 Montclair
—Raymond W (Rita E) real est (423) 1200 Main h 83 Mayfair av
—Robert C (Mary A) student h 7 Arthur Picard cir IO
—Samuel rest Holyoke h 10 Cloran
—Sandra married Paul R Desmarais
—Seneca M (Marie A) adv mgr MMLInsCo h (4) 127 Sumner av
—Shirley M Mrs clk Chicopee r 79 Kirk dr
—Thomas D (Margaret) h 19 Mansfield
—Thomas G (Anna M) pressman 32 Cypress h at E Longmeadow
—Walter J foreman Holyoke h (11) 281 Dwight st ext
—William (Flossie) mach opr USA h 32 Burr
—William H r 47 Dickinson
—William R (Shirley M) clk Valley Bank & Trust Co h 79 Kirk dr
Gamel Alfred r 23 Emery
—Oscar Y (Blanche B) prin High School of Commerce h 96 Dartmouth
Gamelli Agnes M Mrs office sec 1414 Main r 42 Woodlawn
—Alphonse (Margaret D) (Springfield Auto Electric) 50 Carew h at W Springfield
—Bernardino D (Agnes M) barber 16½ Longhill h 42 Woodlawn
—Filomena L wid Bernardino h 71 William
—Frank B r 71 William
—Louis (Alice J) (Springfield Auto Electric) 50 Carew h at W Springfield
—Ralph J (Marie A) bartender 1127 Columbus av r 63 William
—Ralph T pres Gamelli's TV & Appliance Inc 753 Main h at Agawam
—Rita F 891 State r 71 William
—Rosalind J student r 42 Woodlawn
—Thomas (Constance M) treas Gamelli's TV & Appliance Inc 753 Main h at Agawam
—William R (Joan A) ironwkr h 14 Longhill
Gamelli's TV & Appliance Inc Ralph T Gamelli pres Thomas Gamelli treas 753 Main
Gameri Silvio (Barbara G) mach opr Windsor Locks Conn h 21 Waverly
Gamiles Costas G (Mary P) bartender 609 Dwight h 480 Tiffany

Gamilis George J (Anna G) h 488 Tiffany
—John G (Mary D) (Horseshoe Cafe) 609 Dwight h 494 Tiffany
Gamlin Cornelia P wid Henry r 515 Oak IO
—Joseph E H (Mary A) supv TelCo h 333 Island Pond rd
—Mary A Mrs prin interviewer 1162 Main r 333 Island Pond rd
Gammie Francis E (Gladys P) opr 73 State h at W Springfield
Gammons Bessie P wid William L h 1604 Dwight
—Dwight W rem to Wilbraham
—Emma H tchr 235 State h (31) 10 Sumner av
—Milton K (Louise T) rem to Wilbraham
Gan Mary Mrs clk 1295 State h at W Springfield
—Nadesha V Mrs office sec (612) 1200 Main r 44 End
—Vlandimer (Nadesha V) draftsman MCCo h 44 End
Gancarz John H (Jane E) painter h 130 Chapin ter
Ganeos Stanley emp Westinghouse r 2157 Main
Gandron—see Gendron
Gangell Vivian M cutter ASCo r 666 Chestnut
Gangi Michael h 538 Union
Ganley John A (June O) painter MCCo h 35 Denton cir
—John A (Mary R) shipper MCCo h 257½ Main IO
—Margaret E lwyr (Ganley & Crook) (523) 1200 Main h at Enfield Conn
—Mildred C clk 1319 Main h at Hazardville Conn
Ganley & Crook (Margaret E Ganley Douglas Crook) attorneys-at-law (523) 1200 Main tel RE 2-1185
Gannaway Zaryl (Elsie) in USAirForce h 1157 Boston rd
Gannon Bernard P (Viola N) h 18 Long View
—Bertha Mrs r 31 Sargeant
—Bridie emp A&PCo r 34 Santa Barbara
—Catherine M housekpr r 50 Charles
—Edith R Mrs clk 31 Kensington av h at E Longmeadow
—Margaret r 34 Santa Barbara
Gannuscio Constance M clk 32 Cypress r 18 Sumner ter
—Mary L Mrs office sec Thompsonville Conn r 18 Sumner ter
—Samuel (Mary L) weaver Thompsonville Conn h 18 Sumner ter
Gans A R (Edna W) dir of research Federal Land Bank of Springfield 310 State h at Wilbraham
Gantick Normand W (Gertrude P) in USAirForce h 403 Monsanto av IO
Gantt Edith L wid Edwin W r 700 State
Gaouette Alexis J (Ida) h 95 Marsden
—Rita M in USAirForce r 95 Marsden
Garafolo Michael J (Frances M) serviceman E Longmeadow h 29 Warriner av
Garaldoni Joseph emp city h 51 Adams
—Joseph Mrs (Angelina) died July 19 1957 age 67
Garand Janice r 25 Wilton
—John C (Nellie B) h 25 Wilton
—Mary L wid John P h 216 Main IO
—Richard N draftsman AmBCorp r 25 Wilton
Garant Laura E cashier ASCo r 46 Gillette cir
Garatti Mario (Antoinette E) mason h 25 Gardner
—Victor J (Jeanne B) plasterer h 50 Upton
Garazynski Thomas r 1695 Main
Garber David S (Maxine A) vocational counsellor 396 St James av h 394 do
—Fred E (Ida M) photographer 34 W Crystal Brook dr h do
—Meyer (Meyers Studio) (503) 1562 Main h 43 Bryant
—William D (Mary R) clk SPO h 65 Mallowhill rd
Garbett Thomas A (Florence M) rem to NY
Garbin John P (Mary D) tester CVMfgCo h 154 Fiberloid IO
Garbolenski Bertha r 27 Bliss
Garbus Richard O (Grazina E) eng Holyoke h 1224 Wilbraham rd
Garbutt Marguerite S clk Westover h (8) 114 Byers
Garceau Arthur J (Mary T) cutter 15 Park h 11 Long View
—Barbara A clk Third Nat Bank & Trust Co r 28 Sheldon
—Charmaine emp SHosp r 279 Boston rd
—Edmund J (Helen L) painter h 28 Sheldon
—Exzeldia wid Napoleon died Apr 28 1957 age 81
—Helen L Mrs auditor 1414 Main r 28 Sheldon
—Henry (Florence B) (City Towing Service) 178 Boston rd h 205 do
—Jacqueline M med asst 264 Sumner h 236 Locust
—Joanna student r 279 Boston rd
—Noe J (Bertha E) garment cutter 18 Park h 47 Waldorf
—Ruth M clk 113 Chestnut h 279 Boston rd
Garcelon Harry r 837 Main
Garcia Bernardo r 34 Greenwood
—Casey in USAirForce h (2B) 6 Manor rd

TELEPHONE RE 3-5111 D. J. St. GERMAIN & CO. ESTABLISHED 1924 — INVESTMENTS OF DISTINCTION 100 CHESTNUT STREET

THE UNION CENTRAL LIFE INSURANCE CO.
1200 Main St. Charles S. Merriam, Mgr. Tel. RE 4-3166
LIFE - GROUP
PENSIONS
ANNUITIES

LEGAL INVESTIGATION SERVICE LICENSED & BONDED See Page 132

TELEPHONE RE 6-7742 CURRAN-JONES, INC. Funeral Home 109 MAIN STREET . WEST SPRINGFIELD

GARCIA
—Concetta A Mrs mach opr 395 Dwight r 79 Oswego
—Joseph G (Concetta A) elec helper BInc r 79 Oswego
—R Reyes (Olga) physician (410-411-412-413) 1562 Main h at Crescent Lake Conn
—Renaldo (Gloria) h 47 Bradford
—Steve emp Hotel Highland h 51 Leete
Garczinski Alfred J (Ethel E) h 280 Harkness av
Garde Angelina G Mrs clk (310) 36 Court r 113 Lebanon
—Charles H r 36 Willow
—Charles J (Albina M) trk driver ASCo h 582 Armory
—Daniel A (Theresa M) asst office supv WMassElecCo h 137 Harvard
—Edmond N (Muriel F) mach opr USA h 247 Pheland av
—Frank P maintman MDFCo r 147 Hancock
—Grace M Mrs clk 72 Bridge r (5) 10 Andrew
—Joseph A (Angelina G) storekpr 71 Colton h 113 Lebanon
—Joseph M (Claire J) installer TelCo h (6) 57 Federal
—Mary wid Richard h 27 Willard av
—Mary T tchr 95 Milton IO r 137 Harvard
—Patricia A clk 73 State h at Easthampton
—Patricia A nurse Mercy Hosp r 113 Lebanon
—Philip M (Lucille N) slsman 120 Oakland h at Chicopee Falls
—Rita A nurse Mercy Hosp r 137 Howard
—Thomas R (Helen M) cost acct E Longmeadow h 55 MassAv
—William R (Grace M) foreman E Longmeadow h (5) 10 Andrew
Gardell Charles E (Janet L) fireman 73 State h at Ludlow
—Emma M wid Theodore O h 448 Tinkham rd
Gardella Charles J h (3) 47 School
—Janet R Mrs clk 365 State r 2574 Main
—Richard C (Julia C) elec contr h 137 Oklahoma
—Richard C Jr (Janet R) carp WSpfd h 2574 Main
—Rose I mgr 154½ Main IO r (3) 47 School
Garden John A (Catherine A) baker A&PCo h 28 Edgemont
—Perry r 15 Lyman
—Uzelda Mrs waitress NHRR r 3 John
Gardenier Robert L (Dorothy) dist plant supt (2d fl) 295 Worthington h at W Springfield
Gardils Harry sta eng 235 State r 36 Temple
Gardiner Charlotte r 26 Ridgewood ter
—Heather J clk Valley Bank & Trust Co 69 Market h at W Springfield
—Henry J (Gladys A) (Gardiner's Motor Express) 140 Sharon h 5 Squire la
—James S (Jessie D) h 19 Seymour av
—John C r 134 Forest Park av
—Ruth J clk MMLInsCo r 41 Chester
—Virginia D Mrs typist 1400 State r 219 Arcadia blvd
—William (Virginia D) insp P&WADiv h 219 Arcadia blvd
Gardiner's Motor Express (Henry J Gardiner) 140 Sharon
Gardner Alice S Mrs h (6) 74 Grenada ter
—Arthur E (Kathryn H) dir of recreation Dept Public Parks h 256 Gillette av
—Bella N mach opr 89 Logan h at Ludlow
—-Brooks Inc J Loring Brooks pres Floyd Lockard v pres Carl Nelson v pres Calvin Lloyd sec-treas Jane H Alden asst sec-treas lithographers and folding box mfrs 140 Wilbraham av
—Bryant H (Alberta O) executive v pres The Chemical Corporation 54 Waltham av h at Holland
—Carrie Mrs r 1400 State
—Charles H (Lynda O) copy writer (4th fl) 196 Worthington h at Suffield Conn
—Charles S (Edna A) (The Monogram Press) 40 Hampden h 108 Second
—Charles W (Viola J) eng MCCo h 12 Oregon
—Chester (Grace) h 80 Tenth
—Donald M (Mary) research chemist 644 Monsanto av IO h 66 Greenlawn
—Donna J married Edward J Bills Jr
—Edward F (Mildred E) metalwkr CBCo h 80 Gardner
—Edward G (Elma R) h 720 Dwight
—Edwin G (Sylvia H) real est (402) 31 Elm h 2017 Parker
—Edwin S lwyr (422) 31 Elm r 70 Chestnut
—Elaine M clk 1295 State h at E Longmeadow
—Elsie M wid Harold r 76 Malden
—Ernest M (Elaine) adjuster (1101) 95 State h at Montgomery
—George L (Alice F) water tender 73 State h at Chicopee Falls
—Helen wid Ralph emp 139 Lyman r 24 Ravenwood
—James O (Cynthia S) emp TeyCo h 464 White
—John (Anna J) molder CVMfgCo h 403 Monsanto av IO
—John A (Theresa M) installer TelCo h 73 Derryfield av
—Kathryn H tel opr 295 Worthington r inq do
—Leslie M wid Perry Jr h 64 Greene
—Livingston R emp 1113 Main h (19) 1123 do

GARDNER
—Lloyd A (Agnes L) r 73 Wellington
—Lloyd R in USAirForce r 30A Benton
—Machine Co Raymond H Brossmer field eng tools 1238 Parker
—Margaret C Mrs clk typist SF&MInsCo h 30A Benton
—Noel D (Mary E) assembler SETCo r 85 Hayden av
—Ora Mrs married Arthur Welch
—Percy B (Eileen) stitcher H L Handy h 38 Rowland
—R Irene h 415 Bay
—Richard R h 73 Wellington
—Robert J clk 1379 Main h at W Springfield
—Robert A (Virginia B) clk 1295 State h at Suffield
—Robert C (Gloria F) lithographer WSpfd h 73 Demond av
—Theresa M Mrs slswoman r 73 Derryfield av
—see Gardiner
Gardzinski Irwin trk driver 70 Cross r 147 Nottingham
—Nellie Mrs presser 327 Belmont av h 147 Nottingham
—Walter elev opr 25 Willow r 247 Pheland av
Gareau Henry F (Lorraine L) traffic mgr Holyoke h 18 Haumont ter
Gareeb Josephine M bkkpr 772 Worthington h 130 Orange
—Naiff E (Elsie A) serviceman Longmeadow h 73 Kensington av
—Ouidette C clk ASCo r 130 Orange
Gareffa Carmino B (Mary D) (Rockingham Cafe and Restaurant 485 State h at E Longmeadow
—David h 115 Orchard
—Dominick (Agatha) r 115 Orchard

GARELCO SALES CO
(Harry B Ellis Walter P Gunn George H Lantz) wholesale lumber 95 Shaker rd E Longmeadow tels LA 5-3316 5-3317 5-3318—See Back Cover

Garelli Frank P (Helen M) elec emp 797 Page blvd h 691 Berkshire av
—J Battista h 18 Allendale
—Joseph V (Shirley A) constrwkr 220 Dwight r 18 Allendale
—Robert R (Doris M) unloader A&PCo h 124 Stuart
Garello Amaryllis C med tech 233 Carew h at W Springfield
Garen Charles H (Esther L) vulcanizer 70 Dwight h 20 Wellington
—Robert traffic mgr USEnvCo r 1757 Main
—Robert F (Martina B) traffic mgr USEnvCo h (5) 91 Sumner av
Garey Grace H clk 369 Plainfield h at Holyoke
Garfield Andrew r (19) 66 Pynchon
—Charles (Grace) h 1411 Plumtree rd
—Robert J (Geneva) despatcher HSDiv h 86 Shady Brook la
Garfinkle Mamie wid David r 84 Fern
Gariepy Alice A wid Elphege P clk TelCo h 31 Woodlawn
—Charles R (Bernice F) clk 57 Liberty h 28 Greenwich
Garin Maria wid Alexander N packer 25 Willow h (7) 304 Central
Garinger Lloyd W (Alice W) patternmkr 124 Switzer av h 27 Griffin
Garini Barbara nurse SHosp r do
—Peter (Jacqueline G) rem to Kansas
—Peter J (Sophie M) mach opr PMachCo h 131 Allen
Garish Peter (Gelima D) sta eng city h 315 Carew
Garland Alice T wid Roscoe P died July 22 1957 age 86
—Francis T h 108 MassAv
—Frank M (Josephine E) guard USA h at Holyoke
—Izona Mrs nurse Westover h 31 Caldwell pl
Garlarneau Philip J constrwkr h 62 Ashley
Garlick Arthur W (Jacqueline S) bricklayer E Longmeadow h (7) 2782 Main
—Eugene R (Gladys L) (The Lunch Bus) 1793 Allen and (Garlick's Service Station) 1795 do h at Ludlow
—George W (Theodora K) rem to E Longmeadow
—Lawrence C h 97½ High
—Rena E wid Arthur E r 163 Croyden ter
—Robert C (Clifton Television) 198 Dickinson r 87½ High
—Robert E (Marie D) h 6 Douglas
—Robert F clk WSpfd r 32 Bryant
—Robert T (Julia J) h 32 Bryant
—William (Eastern State Traffic Service) (516) 1537 Main h at Somers Conn
Garlick's Service Station (Eugene R Garlick) gasoline 1795 Allen
Garlin William M (Ora M) h 82 Dwight rd
Garlinger George W (Mona M) rem to Roswell N Mex
—Ruth Mrs priv sec B&A r 67 Trafton
Garlock Mott A (Helen E) dir investment research 1295 State h at Suffield
Garment Workers of Springfield Credit Union John Albano pres Fiore Vona treas 69 Stockbridge
Garneau Barbara A Mrs h 16 Harriet
—Dora R Mrs slswoman 513 Sumner av r 69 Hampden IO
—Joseph carp r 166 State

GARNEAU
—Joseph A h 327 St James av
—Joseph A Mrs (Carrie M) died Oct 19 1958 age 85
—Joseph N (Eva M) constrwkr Meriden Conn h 60 Church
—Joseph R (Dora R) carp h 69 Hampden IO
—Katherine E Mrs emp 415 State r 133 Harmon av

GARNEAU RAOUL
(Mary) master plumber plumbing and heating repairing and remodeling all work guaranteed 400 Nottingham tel RE 7-0178

—Raymond P r 69 Hampden IO
—Robert R (Nancy A) plumber h 152 Central
—Roger G (Rose N) painter 181 State h 642 Belmont av
Garner Albert Y (Geraldine H) chemist MCCo h 69 Alice
—Alice C Mrs library asst 765 State r 123 Bowles
—Billie J (Helen) in USAirForce r 923 Chestnut
—Donald A (Alice C) tchr E Hartford Conn h 123 Bowles
—Thomas (Kate L) emp MCCo h 11 Dartmouth
Garnes James (Ruth C) chief expediter MBCo h 101 Sunset dr
—Ruth C Mrs clk MMLInsCo r 101 Sunset dr
—Sarah A r 6 Meredith
—Sarah M wid David F r 101 Sunset dr
Garnett Ida H wid James E r 184 Middlesex
—James F (Joyce E) IBM opr 195 State h at Chester
—Lee E tiremkr USRCo r 43 Seventh
—Mont R tirewkr USRCo h 43 Seventh
Garnette Joseph H (Erva P E) h 500 Union
Garofalo Elizabeth V married Robert Knight
—Giuseppe N (Grazia M) sta fireman SGLCo h 41 Rutledge av
Garone Vincent R (Anita) slsman h 48 Auburn
Garrand Geraldine M clk TelCo h (8) 19 Spring
—William M wid Louis r 300 Worcester IO
Garrant Beatrice R floorwoman 25 Willow h 258 Dwight st ext
—Henry J mach opr AmBCorp h 30 Douglas
—Ronald J (Marie A) draftsman CBCo r 30 Douglas
Garrard Eleanor M r 788 White
—Howard A h 788 White
Garreffi Albert W (Mary L) shipper 401 Liberty h 75 Brookside cir
—Antoinette C Mrs emp 15 Park r 25 Oswego
—Cora M Mrs kitchen helper 1400 State r 81 Orange
—Domenictk (Cora M) maintman 55 Stockbridge 81 Orange h do
—Dominic K (Beverly M) firefighter SFD h 77 W Allen Ridge rd
—Frank J (Rachael M) bus opr 144 Bridge h (1) 184 Carew
—Michael (Maria) h 67 Marble
—Michael F Jr (Antoinette C) h 25 Oswego
—Nicolas A (Ann M) trk driver 61 Franklin h 113 Littleton
—Peter C (Phyllis A) mgr 23 Bliss r 37 John
Garrels John C (Valerie S) asst gen mgr 812 Monsanto av IO h at Loingmeadow
Garrett Eddie G (Virginia M) trk driver 445 Dickinson h 183 Boston rd
—Lionel (Helen J) in USAirForce h 157 Wilbraham av
—Margaret L h 230 Fort Pleasant av
—Mildred clk 1295 State h at E Longmeadow
—Nellie clk 88 Birnie av h at W Springfield
—Robert W (Olena E) trk driver WSpfd h 171 Massasoit
—Samuel C (Mabel) h 44 Essex
—Thomas r 1695 Main

GARRETTSON-ELLIS LUMBER CO
Harry B Ellis chairman of the board Walter P Gunn pres Gertrude E Beaman clk-treas wholesale lumber 95 Shaker rd E Longmeadow tels LA 5-3316 - 5-3317 - 5-3318—See Back Cover

Garrido Edward (Theresa) janitor USEnvCo h 95 Victoria
Garriepy Yvonne J nurse 127 Spring h do
Garriner Sadie F wid Wilfred A h 85 Shaine cir
Garrison Donald F emp (610) 29 Worthington r 62 Horace
—Ernest L (Lillian J) constrwkr h 206 Gresham av
—James L (Grace) tirewkr USRCo h 50 Windsor
—Lillian Mrs housewkr r 643 Union
—Lydia N wid Fred R died May 26 1957 age 85
—Nathan S mgr investment records dept MMLInsCo h (1) 919 Worthington
—Nathan S Jr Elaine B) announcer WHYN TV h 29 Biltmore
—Theodore N (Annie R) engraver (610) 29 Worthington h 62 Horace
Garritani Frank N (Carmela) h 18 Wait
Garrity Gerard F (Virginia M) payroll auditor (428) 293 Bridge h 130 Packard av
—Robert E Jr tchr 495 Chestnut h at Holyoke
Garrow Carol A married Ronald Gilbert
—David T (Stella F) plumber CVMfgCo h 20 Montgomery IO

HAMPDEN SAVINGS BANK
Incorporated 1852 19 Harrison Avenue
MORTGAGE LOANS
—FHA and Other Monthly Payment Plans—
See Us First - Savings Bank Mortgages are the Best

—David T Jr (Helen) rem to Ludlow
—Diane N r 244 Centre IO
—Howard J (Lillian E) chemical opr 644 Monsanto av IO h 244 Centre IO
—Lawrence W warehouseman 116 Liberty h at Ludlow
—Leo D (Jean) emp MCCo h 241 Main IO
—Theresa S Mrs clk E Longmeadow h (1) 255 Union
—Walter C (Barbara F) condr NHRR h 29 Endicott
Garson Roy (Mildred) acct emp 267 Chestnut h 1632 S Branch
Garst Raymond H (Dorothy) rem to NY
Garton Lloyd W molder's helper 267 Page blvd r 72 College
—Mabel wid William h 72 College
—Raymond E trk driver 372 Pasco rd IO r 72 College
—William died Feb 1 1958 age 72
Garutti Marcello D (Josephine M) mach opr PM&GCo h 250 Hancock
Garvais Lenia buyer 1379 Main h 78 Silver
Garvey Andrew J (Margaret M) dentist (611-613) 1562 Main h at W Springfield
—Andrew T (Mary E) gen foreman 306 Taylor h 196 King
—Arthur T (Katherine F) lwyr 12 Harrison h at Westfield
—Beatrice h 101 Butler
—Brandon P tchr 495 Chestnut h at Chicopee Falls
—Bridget T wid Daniel h 27 Phoenix
—Carolyn L Mrs reporter 276 Bridge r 84 N Brook rd
—Catherne Mrs r 73 Spring
—Catherine A Mrs clk 53 Elliot r 188 MassAv
—Catherine C wid Edward J sub tchr public schools h 22 Noble
—Catherine M Mrs tchr 75 Carew h at Chicopee Falls
—Claire E clk 1295 State h at Chicopee
—Daniel J r 3 Woodmont
—Daniel P (Mary P) firefighter SFD h 40 Holy Cross
—Dennis P (Helena M) h 97 Mooreland
—Donald T r 262 Taylor
—Edmond P (Mary G) prin 1500 State h 70 S Shore dr
—Edward firefighter SFD r 27 Phoenix
—Edward F (Eleanor) clk SPO h 1108 Carew
—Edward F (Margaret C) clk PTS h 72 Robert Dyer cir
—Edward J died Feb 11 1955 age 56
—Eileen M mach opr Chicopee r 98 Bond
—Elizabeth M clk (3d fl) 95 State h at Chicopee Falls
—Eugene h 33 Plumtree rd
—Francis J student r 4 Tacoma
—George A (Marion F) custodian city h 262 Taylor
—George E (Carolyn L) sergt police SPD h 84 N Brook rd
—George F (Mary J) policeman SPD h 36 Gerald
—James D (Margaret K) slsman 10 Mill h 20 Oregon
—James E policeman SPD h 91 Miller
—James E collector Republican Publishing Co r 262 Taylor
—James J h 598 Worthington
—James J in USNavy r 27 Phoenix
—James J (Barbara J) lineman WMassElecCo h 42 Gillette cir
—Jane F wid Michael F h 166 Bowdoin
—John r 30 Van Horn pl
—John (Helen) emp city h 191 Dickinson
—John A (Bridget S) meatcutter H L Handy Co h 71 Wilber
—John D bartender (214) 1653 Main r 189 Northampton av
—John F grinder AmBCorp r 98 Bond
—John F counsellor Canaan NY r 27 Phoenix
—John H (Ruth L) installer TelCo h 206 Hartwick
—John J emp NHRR r 1839 Main
—John J trucker DCorp r 97 Mooreland
—John J (Katherine A) h 33 Phoenix
—John J (Rose J) pres Hampden Cornice Works Inc 218 St James blvd h at Longmeadow
—John P (Catherine A) supv USA h 188 MassAv
—Joseph P (Barbara B) rem to E Longmeadow
—Joseph V r 27 Phoenix
—John maid SHosp r do
—Katherine C h 40 Brookline av
—Katherine E clk WMassElecCo h 120 Westford cir
—Lucyanne nurse r Mercy Hosp
—Margaret Mrs h 5 Jenks
—Margaret A h 998 Liberty
—Margaret P T clk WMassElecCo r 120 Westford cir
—Marilyn R nurse 233 Carew h at Chicopee
—Marjorie student r 22 Noble
—Martin M died Oct 21 1957 age 89
—Mary student r 22 Noble
—Mary A rem to Chicopee
—Mary B wid John J h 98 Bond
—Mary G Mrs membership sec (1st fl) 124 Chestnut r 70 S Shore dr
—Mary M wid Martin M r 598 Worthington
—Michael mail handler SPO r 71 Wilber

—Michael J (Catherine T) tire curer USRCo h 30 Van Horn pl
—Richard C (Anne E) asst managing editor Spfd Daily News h 43 Moss rd
—Robert J insp HSDiv r 262 Taylor
—Robert T (Barbara E) tchr Wilbraham h 62 Grattan
—Thomas D assembler VNInc r 198 Northampton av
—Thomas D (Christine M) slsman 81 Randall pl h 95 Mooreland
—Thomas F (Elizabeth C) h 88 Elliot
—Thomas J (B & G Appliance Outlet) 2155 Main r 98 Bond
—William B yard clk NYCRR r 262 Taylor
—William D (Madeline T) state policeman h 181 Phoenix ter
—William H (Marguerite G) emp Wesson Maternity Hosp h 14 Forest
—William J in USAirForce r 276 Hancock
—William J (Gloria M) installer TelCo h 1106 Carew
Garvie Joseph G (Marie A) foreman AmBCorp h 62 Melba
—Robert S (Elizabeth W) asst sls mgr 812 Monsanto av I h at Longmeadow
Garvin Helen E wid John H h 205 Belmont av
—William r 650 Union
—William (Noella) foreman 95 Fisk av h at Holyoke
Garvulenski Albert C (Shirley A) route foreman 120 Oakland h at S Hadley Falls
Garwacki Edward C (Eleanor M) toolmkr E Hartford Conn r 12 Ringgold
—Kazimir C (Anna C) emp MCCo h 14 Ringgold
—Mary wid John J h 109 Patton
—Max E (Angelina M) planer hand 797 Page blvd h 37 Wellington
—Stanley J (Anna F) clk Will h 40 Strong
—Walter h 12 Ringgold
Garwood Alice wid Allen L mgr 32 Byers r do
—Hazel B wid William E mgr 32 Vernon h 61 Donbray rd
Gary A Kenneth (Elizabeth S) sls promotion clk WMassElecCo h (E) 6 Temple
—Albin R (Elizabeth D) quality control USA h 327 State
—Elizabeth D Mrs tchr 51 Homer r 327 State
—Elizabeth S Mrs clk 63 Elm r (E) 6 Temple
Gas Mart (Thurman Pava) gasoline 1214 Columbus av
—N Save (Bernard Schorr) gasoline 738 Sumner av
Gaschewa Helen wid Stephen r 257 Marvin
Gasior Doris clk MMLInsCo 1295 State h at Ludlow
Gaskill Elizabeth J wid Samuel J h (4) 8 Terrence
—J Irving (Joseph I Gaskill & Son) 128 Federal h at Southampton
—Joseph I (Joseph I Gaskill & Son) 128 Federal h at Southampton
—Joseph I & Son (Joseph I and J Irving Gaskill) printers 128-134 Federal
—Raymond E (Elaine A) mach PMachCo h 161 Breckwood blvd
Gaskin Alfred Rev (Marion) pastor Upper Room Church h 33 James
—Kathryn r 49 Franklin
Gaskins Arthur in USAirForce r 155 Colton
—James W r 155 Colton
—Melvin A r 155 Colton
—Victoria M mach opr 1897 Columbus av r 745 Main
—Wilton (Bettie H) h 155 Colton
—Winston S in USAirForce r 155 Colton
—Yvonne T r 37 Pendleton av
Gaspar Joseph (Virginia) mach Westinghouse h 33 Rathbun
—Mary mach opr Westinghouse r 33 Rathbun
—Orlando P (Dorothy S) stock clk Westinghouse h 41 Kulig
Gasparian Lucy Mrs drsmkr 144 Franklin h do
Gasparini Francis A (Priscilla B) eng Westinghouse r 25 Lawn
—Leigh Mrs sec Thompsonville Conn h 16 Piney pl
—Palma wid Peter h 25 Lawn
—Victor P (Esther F) mach AmBCorp h 88 Dwight rd
Gasperini Angelo M (Gina L) h 25 Elmwood
—Genina L Mrs r 1400 State
—Joseph mason h 32 Broad
—Joseph Jr (Lorraine A) mason 61 Clearbrook dr h do
—Louise A clk Spfd Nat Bank r 32 Broad
—Mary J Mrs office asst ASCo h 90 Merrill rd
Gasque Walter L (Geneva) presser Westfield h 129 Greene
—Wilhelmena r 23 Wilbraham av
—Willie A weaver Thompsonville Conn r 23 Wilbraham av
—Willie L (Julie) mach Chicopee h 23 Wilbraham av
Gassnola Antonio D Jr (Verla M) chemicalwkr Thal Dyeing Co h 13 Moxon IO
—Fred (Clothilde E) dyer Thal Dyeing Co h 166 Hampden IO
—Ralph C trucker Alamac Knitting Mills Inc r 166 Hampden IO
Gastaldi Mary V wid Ciro r 33 Forest
Gastiger Victor J (Sally L) slsman 21 Cypress h at W Springfield
Gaston Charles H (Catherine) h 443 Taylor
—Duncan D emp city r 138 10th
—Paul M (Clotilde D) emp city h 138 10th
—Richard constrwkr r 138 10th
—Viola h 29 Central
Gastone Armand E (Rosemary) gagemkr USA h 309 Bay
—Carlo F (Rose M) h 41 Collins
—Frank E (Edna L) toolmkr USA h 54 Fernald
—Leo C (Nora M) patternmkr CVMfgCo h 41 Collins
—Nora M Mrs clk SETCo r 41 Collins
Gastonguay Cordelia Mrs r 22 Sheldon
Gaszkowicz Katie r 1827 Main
Gatelee Leonora M wid John F h 9 Pershing ter
Gates A Norman (M Sue) buyer MCCo h (3B) 89 Longhill
—Albert (Marilyn) mach S&WInc h 106 Dwight rd
—Albert E emp 25 Portsmouth av h at Agawam
—Albert M (Theresa A) receiver SETCo h 76 Lowell
—Barbara rem to Ludlow
—Cynthia A nurse Holyoke r 44 Gillette av
—Donald (Barbara) (H L Gates) 251 Worcester IO h at Ludlow
—Dorothy A Mrs cashier 32 Cypress r 33 Venture dr
—Edith A wid Arthur A bindery girl W Springfield h 140 Mooreland
—Everett E (Bertha B) r 24 Manchester ter
—Franklin F (Pauline B) executive dir American Red Cross Springfield Chapter 275 Maple h 185 Whittum av
—Gertrude R wid Albert r 18 Castle
—Gladys B Mrs office sec (223) 1200 Main r 10 Ingraham ter
—H L (Donald Gates) feed dlrs 251 Worcester IO
—Hazel press feeder 157 Chestnut r 140 Mooreland
—J Edward (Marion M) asst editor 47 Federal h at Wilbraham
—J Edward (Mary M) mech 461 Worthington h 34 Gladsworth
—John H emp Spfd Bronze & Aluminum Co h 15 Allendale
—Leonard F (Dorothy A) supv 32 Cypress h 33 Venture dr
—M Sue Mrs schedule clk MDFCo r (3B) 89 Longhill
—Peter r 1400 State
—Philip A (Barbara M) rem to Hartford Conn
—Philip A Jr rem to Hartford Conn
—Raymond C (Dorothy E) carp h 26 Gladsworth
—Raymond C (Patricia H) splicer USRCo h 250 Centre IO
—Raymond F (Lois S) executive dir Junior Achievement of Western Mass Inc 100 Chestnut h at Rocky Hill Conn
—Reginald K (Beatrice P) emp city h 54 Thomas
—Rubber Co Inc Richard Madden rep belting (515) 1537 Main
—Theresa A file clk 369 Plainfield r 76 Lowell
Gateway Apartments Inc (W P F Inc) 1150 Wilbraham rd
— -Barber Shop (Joseph A Terrian and Gabriel Arakelian) 463 Breckwood blvd
—Hardware Inc 455 Breckwood blvd
—Stores Inc Charles P Martyn pres Mrs Winifred A Martin treas and James S Buckley sec 19 Elm
Gath Eva Angeline wid William H died June 30 1957 age 91
—Howard E (Gertrude E) h (B) 154 Maple
Gatini Jacqueline S rem to Kansas
Gatlin Dora F wid John housewkr h 13 Atwood pl
Gatsis Fabin student r 455 Carew
Gatten Richard T (Bernice A) plumber E Longmeadow h 47 Wilmont
Gatti Catherine wid Lorenzo housewkr h 50 Andrew
—Francis M (Theresa C) policeman SPD h 24 Collins
—James J (Catherine R) letter carrier SPO h 211 Nottingham
—John bartender r 41 Spring
—John D assembler AmBCorp h 18 Leslie
—John T (Delia E) (Custom Shoe Repairing) 583 Liberty r 18 Leslie
Gattinella Annette A Mrs packer 297 Plainfield r 1730 Carew
—Salvatore J (Annette A) material handler P&WADiv h 1730 Carew
Gaucher Alpha (Rachel L) trk driver 727 Main r 11 Central
—Maurice O (Vivian L) dental tech Hartford Conn h 64 Wilmont
—Napoleon h 11 Central
—Robert A in USArmy r 64 Wilmont
Gaudet Edward J (Jeanne A) carp 338 Worthington h 399 Birnie av
—Elaine M Mrs bkkpr 371 Taylor h at W Springfield
—George E (Olive J) (Plante & Gaudet Lumber Co) 3415 Main h 11 Merwin
—John E (Margaret E) rem to Peabody
—Rudolph rem to Fitchburg
Gaudett Albert r 21 Jefferson av

FIELD, EDDY & BULKLEY
1200 MAIN STREET
PHONE RE 4-1112
INSURANCE
Policies of Every Kind in All the Best Companies

Gaudette Alice M wid LeRoy R cashier 16 Fort h 28 Parallel
—Alma R wid Elphege J h 30 Sargeant
—Almeria J Mrs h 14 Howard pl
—Bernard V (Lorraine A) acct PPCo h 29 Midway IO
—Celia wid Alfred P h 25 Noble
—Charles B (Celia R) checker MBCo h 50 Strong
—Claude L (Gloria M) compositor Republican Publishing Co 32 Cypress h at Holyoke
—Dolores clk 365 State r 21 Alfred
—Donat (Antoinette) (Lee Paint & Wallpaper) 2894 Main h 3 Greenwood
—Doris A nurse Mercy Hosp r 25 Noble
—Edward F (Margaret A) carp foreman 220 Dwight h 4 Banbury
—Elizabeth D Mrs typist 365 State r 356 Hermitage dr
—Emile J (Jane J) painter h 21 Alfred
—Florence E Mrs cashier 194 Worthington h 328 Oakland
—George R (Arline L) mgr 1477 Main h at Wilbraham
—Gerard A (Carol A) asst mgr W Springfield h (11) 336A Central
—Harry A (Della V) h 44 Continental
—Hector (Eva L) mach opr Chicopee h 133 Dunmoreland
—Homer (Delia M) h 31 Denton cir
—Joseph S r 48 MassAv
—L Arline Mrs clk 1250 State h at Wilbraham
—Lawrence F (Pauline D) carp Wilbraham h 75 Ranney
—Leo O (Claire L) (B & G Self Service Market) 3172 Main h 40 Bellwood rd
—Lionel J (Marguerite M) mach opr S&WInc and (Lee Paint & Wallpaper Co) 2894 Main h 8 Leyfred ter
—Louis J (Bertha A) h 61 Central
—Louis Z (Alfreda A) dropforger MDFCo h 24 Alfred
—Marcelle M r 33 Kane
—Mary Ann P Mrs sls clk 38 Walter h at Chicopee
—Mildred L priv sec 1160 Bay h 160 Jardine
—Peter (Clara L) mach opr S&WInc h 11 Lorenzo
—Raymond J (Alice A) painter h 68 Lyndale
—Richard E A rep (234) 172 Chestnut h at Chicopee
—Rose T Mrs r 95 W Alvord
—William L (Mary G) milk slsman GICDiv h 187 Johnson
—Winston R (Elizabeth D) mech 556 St James av h 356 Hermitage dr
Gaudino Charles P (Jacqueline L) mgr 194 Worthington h at Agawam
Gaudrault Raymond J (Rose G) tiremkr USRCo h 80 Lancashire rd
—Robert J (Shirley J) v pres W Springfield h 1384 S Branch pky
Gaudreau Alfred E (Levina) v pres Bay State Tool & Machine Co 412 Albany h 520 Roosevelt av
—Alfred N (Rose T) treas-clk Bay State Tool & Machine Co 412 Albany h 54 Acrebrook rd
—Bros (Oscar E Gaudreau) real est and ins 264 Main IO
—E Richard (Theresa) v pres-asst treas Production Tool & Die Co Inc 572 St James av and v pres-asst treas Standard Foil Products Corp 576 do h at Chicopee Falls
—Gertrude E Mrs bkkpr Valley Bank & Trust Co r 365 Roosevelt av
—Honore E (Laura L) physician (315) 293 Bridge h 44 Atwater ter
—Joseph E (Gertrude E) maintman 684 State h 365 Roosevelt av
—Julian P (Edith) ins agt 264 Main IO h 268 do
—Lucas A (Abbie O) emp 139 Paramount h 140 Main IO
—Norman W (Edythe E) pres Bay State Tool & Machine Co 412 Albany h 10 Ridgeway cir
—Norman W (Judith A) clk HSDiv r 117 Ashbrook
—Oscar E (Anastasia) lwyr 264 Main IO h do
—Pierre (Emma A) r 1025 Sumner av
—Richard J (Genevieve M) pres-treas Production Tool & Die Co Inc 572 St James av and pres-treas Standard Foil Products Corp 576 do h at Longmeadow
—Suzanne N student r 44 Atwater ter
—see Goudreau
Gaudreault Arline J rem to Whittier Calif
—Francis H rem to Whittier Calif
—Francis X (Yvonne T) rem to Whittier Calif
—Patricia A rem to Whittier Calif
—Romeo (Rita L) bench insp MDFCo h 7 Walter
Gaugell Vivian M Mrs cutter ASCo r 666 Chestnut
Gaugh Business Personnel Service (2d fl) 182 State
—Margaret M wid Charles F pres The Gaugh School of Business (2d fl) 182 State h 1144 Sumner av

GAUGH SCHOOL OF BUSINESS THE

MRS MARGARET M GAUGH pres

ACCOUNTING
BOOKKEEPING
CLERICAL
SECRETARIAL
STENOGRAPHIC
SPEEDWRITING

(2ND FLOOR) 182 STATE TEL RE 6-3366

Gaul John P Jr (Marguerite M) constr eng Holyoke h 30 Summit
Gaulin Alcide J (Marion S) (Al's Parking Lot) 74 Pynchon and auto parking 1601 Columbus av h at W Springfield
—Cecile L Mrs (Cecile's Second Hand Shop) 1300 Columbus av r 1284 do
—Francis J (Cecile L) polisher MDFCo h 1284 Columbus av
—Joseph E (Anna M) accounting asst PO (203) 436 Dwight h at Longmeadow
—Leo r 31 Church
—Margaret E Mrs auditor Liberty Mutual Ins Co 26 Byers h at Granby
Gaumond Edmund died Aug 27 1957 age 53
—Marie R wid Edmund emp 263 Alden h 2 Monmouth
—Paul (Lorette) tiremkr USRCo h 47 Greenwich
Gauneau Walter roofer r 1857 Main
Gaunt Gordon M (Mildred T) prod controller 33 Morris h at E Longmeadow
Gauntt Earl V (Harriet D) melter CVMfgCo h 611 Union
Gaurdione Frank (Hilda) trk helper 60 Hannon h 68 James
Gauthier Addie wid Zephier h 124 Dubois IO
—Albert J (Alexina M A) mech W Springfield h 32 Noble
—Almase U (Eleanor R) drill press opr VNInc h 62 Berkshire IO
—Alphonse T (Charlotte E) mech Enfield Conn h 80 Woodside ter
—Anna clk W Springfield h 262 Commonwealth av
—Antoinette M wid Stanley S stitcher Latrigue Brassieres h 80 Paseo rd IO
—Carole A typist 130 Maple r 861 Main
—Catherine H Mrs clk MMLInsCo r (5) 944 Worthington
—Claire L tchr 495 Chestnut r 891 Armory
—Clarence emp (610) 29 Worthington h at W Springfield
—Clarence A painter r 985 Main
—Clarence L Jr (Marion G) eng emp 140 Chestnut h at Holyoke
—Clarence L (Ethel P) eng emp 140 Chestnut h at Palmer
—Corinne A clk 1379 Main r 76 Audley rd
—Donald P (Shirley J) installer TelCo h 82 Treetop av
—Edmond M (Elaine F) serviceman W Springfield h 26 Washington
—Edward (Estelle) trk driver Presto-O-Lite Co Inc h 114 Dubois IO
—Emma G wid Joseph L h 891 Armory
—Ephrem G (Antoinette) contr 17 Meadowbrook rd h do
—Ernest polisher W Springfield r 32 Seventh
—Ernest R (Inez E) tiremkr USRCo h 59 Marshall
—Esther Mrs died Mar 3 1957 age 40
—Eugene H (Beatrice) janitor 328 Union h (24) do
—Evelyn waitress r 166 State
—Frances F Mrs clk HSDiv r 393 Columbus av
—Frederick C (Catherine H) emp SGLCo h (5) 944 Worthington
—George A purchasing agt SOD r 122 Chestnut
—George A (Grace) fireman SPO h 361 Orange
—George G (Adrienne L) executive rep Philadelphia Pa h 216 Springfield
—George M (Mary S) maintman MMLInsCo h 65 Alvin
—Harold (Irene D) h 861 Main
—Harvey clk r 6 Meadowbrook rd
—Harvey (Gertrude M) assembler HSDiv Windsor Locks h 853 Main
—Henry (Cora A) floor layer h (1) 959 Main
—Howard G (Marguerite R) ins agt Franklin Insurance Co h 67 Briarcliff
—Jacob r 62 Montmorenci
—Joanne slswoman 1592 Main h (5A) 304 Union
—John F (Rena C) trk driver 295 Parker IO h 297 Hermitage dr
—John H (Louise M) prod clk MCCo h 1157 Boston rd
—Joseph rem to W Springfield
—Joseph (Josephine) carp r 30 Arch
—Kenneth R (Annette C) rem to Ludlow
—Leo P (Isabelle) tabulating supr SF&MInsCo h 72 Pear
—Leon F (Grace L) h 104 Stockman

GAUTHIER
—Leonard E asst mgr gen auditing dept MMLInsCo h at Willimansett
—Leonard E (Eleanor F) route slsman 295 Parker h 144 Corcoran blvd
—Leopold molder Westfield h (34) 2295 Main
—Lydia L Mrs r 140 Macbeth
—Margaret steno 130 Maple r 190 Locust
—Margaret M steno (3d fl) 130 Maple r 853 Main
—Mary E wid Francois X died Dec 29 1957 age 97
—Mathias J (Edna M) press opr WECo h 941 Chestnut
—Mathias J (Shirley R) carp h 51 Clough
—Noel E baker Westover r 59 Marshall
—Raymond (Sarah A) packer H L Handy Co h 40 Amore rd
—Robert K (Janet G) in USAirForce r 31 Leyfred ter
—Rose V wid Isidore D h 18 Pemaquid IO
—Sara wid George r 52 Berkshire IO
—Stephen A (Lily) tire wrapper USRCo h 123 Lancaster
—Theodore C r 592 Belmont av
—Theodore H (Marion H) h 53 Euclid av
—Theodore J (Annette M) beauty shop 592 Belmont av h do
—Theresa wid William clk 157 Chestnut h 5 Federal ct
—William (Bertha) h 985 Main
—William (Elinor L) floor sander 191 Hickory h 79 Treetop av
—William J (Frances F) emp HSDiv h 393 Columbus av
—William R (Goldie M) supr MBCo h 89 Bristol
—Zephier died Mar 6 1957 age 89
—see Goodrich
Gautreau Armeline E mach opr 296 Main r 31 Montmorenci
—Francis V (Florence F) in USAirForce h 118 Vincent
Gauvin Emile J (M Irene) stereotyper 340 Main h (1) 28 Morris
—Thomas M (Rose R) letter carrier SPO h 195 Rosewell av
—Yvette nurse SHosp r do
Gavazzi Italo A (Aurelia A) toolmkr 600 Berkshire av h 69 E Alvord
Gavill Nettie M wid Wilbur W r 68 Temple
Gavin Andrew (Louellen) furn refinisher 96 Kensington av h 75 Bowles
—Daniel (Agnes) h 8 Banbury
—Edward J teller HSDiv and deputy sheriff Hampden County r 78 Bloomfield
—Grace E wid Hugh J h (7) 108 Byers
—John J Jr (Kathleen H) eng Meriden Conn h 989 Roosevelt av
—Joseph C (Florina V) asst yardmaster B&A h (1) 172 William
—Melvin (Charlene) h (2) 24 Hubbard av
—William F (Bridget T) h 78 Bloomfield
—William F Jr (Kathleen M) letter carrier SPO h 147 Ellsworth av
Gavlick Julius (Lillian A) h 455 Walnut
—William M in USMarines r 455 Walnut
Gavoni Elizabeth wid Pietro h 10 Arlington ct
—Josephine C supv 33 Morris r 10 Arlington ct
—Luigi r 10 Arlington ct
—Paul mach MBCo r 10 Arlington ct
—Richard F (Edith T) dist fire chief SFD h 68 Edgeland
—Robert P in USNavy r 68 Edgeland
Gavrilou Andre h (4) 787 Dwight
Gaw Donald J (Jacqueline) slsman h 73 Gary rd
Gawlak Jan (Katarzyna) h 7 Acton IO
Gawle Emily M nurse emp 26 Ridgewood ter r 494 Hancock
Gawlik Florian R (Jane T) h 1521 Parker
—Jane T Mrs clk 1238 Parker h 1521 do
—John S (Amelia E) mach CVMfgCo h 37 Seneca IO
—Katarzyna Mrs h 39 Seneca IO
—Patricia married Joseph Chadburn rem to Belchertown
—Stanislaw mach CVMfgCo and barber 50 Seneca IO r do
Gawron Helen D supr 25 Stearns sq h at Chicopee
—Stefania K supr TelCo 85 Chestnut h at Chicopee
Gawrych Stanley V (Antoinette) sprayer 417 Liberty h 72 Sterling
Gay Agnes M production clk 33 Morris h at Chicopee
—Alfred J embalmer emp 305 State r 210 Pearl
—Arnold (Elenore) rem to Italy
—Clinton C (Ethel B) h 83 Old Brook rd
—Edward H Mrs (Joyce G) died Apr 15 1957 age 24
—Frances J insp S&WInc h 513 Main IO
—Helen C Mrs clk 68 Vernon h at Agawam

Gay James A
(Maude E) treas-gen mgr Springfield Cemetery and Crematory 171 Maple h 25 Hartwick

—Marie M nurse's aide SHosp r 64 Birnie av
—Merle H tchr 35 Eastern av r 21 Cherryvale av
—Mildred Mrs tchr Southwick r 210 Pearl
—W Hartley printer 34 White h 225 Oakland

"Better Be Safe Than Sorry" INSURE WITH
PRESTON AND OLMSTEAD, INC. **INSURANCE and BONDS**
TEL. RE 2-5161

GAY
—W Hartley Mrs (Ruth A) died July 2 1957 age 77
—Webster H (Gladys) clk Holyoke h 41 Suffolk
—William (Mary E) h 95 Yale
—William H r 95 Yale
Gay's Express Inc Henry E Linthwaite mgr 67-69 Wilcox

GAY'S NURSERY FURNITURE & TOYS INC
Max Saltzman pres Betty S Schupack treas "New England's most complete juvenile furniture and toy shop" 1140 Main tel RE 4-7329—See p 113

Gayer Fred (Sylvia J) presser (3d fl) 15 Park r 27 Narragansett
Gayle Mae J Mrs r 21 Lebanon
Gaylor Frederick J (Patricia L) painter h 28 Florida
—Pauline B waitress 22 Walnut h 469 State
—Theodore H (Grace) painter h 97 Clifton av
—William J (Gayla K) in USAirForce h (7) 1728 Dwight
Gaylord Alice h (7) 34 Bradford
—Arthur B (Mary B) staff asst Bloomfield Conn h 289 Gillette av
—Dorothy R Mrs asst dir of recreation Dept of Public Parks end Maryland h at Wilbraham
—Emerson G (Rita M) honorary chairman of the board The Chapman Valve Mfg Co 203 Hampshire IO h at Chicopee
—Francis S (Florence C) clk MMLInsCo h 138 Ashbrook
—Helen J wid James F h 173 Thompson
—Ivy A Mrs cafeteriawkr SF&MInsCo r 105 Suffolk
—Marshall B (Ivy A) warehouseman WSpfd h 105 Suffolk
—Ralph B (Josephine A) elec estimator Westover h 13 Redden
Gaynor Alice died Sept 25 1957 age 66
—Ann C student r 78 Berkshire IO
—Donald A (Ella C) mech 721 Worthington h 584 do
—Leo F (Dorothy E) assembler Westinghouse h (3) 133 Wilbraham av
—Martin F (Teresa R) physician 74 Berkshire IO h 78 do
—Martin F Jr student r 78 Berkshire IO
—Robert H (Marilyn A) chestman 120 Oakland h 15 Thomas
—William shipper 120 Oakland h at Agawam
Gazaille Wilfred J (Georgianna) prod mach HSDiv h 20 E Alvord
Gazar Eleanor A h 7 Greenwich
—Rita Mrs packer 94 Park r 75 Saratoga
—William R (Rita) mech h 75 Saratoga
Garda Barbara J staff nurse SHosp 759 Chestnut h at Chicopee
—Chester J (Mary P) underwriter Equitable Life Assurance Society (3d fl) 44 Vernon h at Holyoke
—Chester T (Barbara J) tech Hendee h at Chicopee
—Edward H (Josephine J) toolmkr 4 Birnie av h 53 Verge
Gazduk Wasily (Maria) janitor 395 Dwight h 284 Eastern av
Gaze Joseph A (Mary T) installer 295 Worthington h at Westfield
Gazzaniga Enrichetta L wid Peter L r 48 Morris
—Jordan designer P&WADiv h 48 Morris
Gcotsis Stella P Mrs emp lunch dept 235 State r inq do
Gdula Lorraine J Mrs mach opr USEnvCo r 187 Dickinson
—Louis (Lorraine J) elec USEnvCo h 187 Dickinson
—Louis J (Helena R) maintman USEnvCo h 354 Plainfield
Geagan Irene M clk PMachCo r 350 Island Pond rd
—James (Eleanor W) surveyor State h 15 Belmont pl
—Mary A wid Patrick h 350 Island Pond rd
—Patricia nurse Mercy Hosp r do
—Patrick J (Joyce) clk 395 Liberty h 124 Lionel Benoit rd
—Thomas P (Pauline C) insp HSDiv h 34 Warner
—William (E Marion) shipping clk 109 Dwight h 88 Arcadia blvd
Gealiatsos Despina office sec (642) 31 Elm h at W Springfield
Gealor L Amy switchboard opr Holyoke r 18 Coomes
Geanacopoulos Gladys A clk TelCo 85 Chestnut h at Chicopee Falls
—Peter (Ruth B) personnel mgr 369 Plainfield h at Chicopee Falls
—Socrates (Ruth K) lwyr 31 Elm h at Chicopee Falls
Geard Joseph J (Leath) patternmkr 616 Berkshire av h (3) 364 Belmont av
Gearing Ruth H wid Clarence W clk 26 Byers h 53 Princeton
Geary Alice H supv fine and industrial arts public schools h 21 Trafton rd
—Daniel H (Mary E) slsman Holyoke h 21 Trafton rd
—David D repairman TelCo r 19 Clifford
—Frederick L (Catherine G) eng E Hartford Conn h 87 Biltmore
—Frederick L Jr student r 87 Biltmore
—George F yardmaster NYCRR h 1011 Allen
—Henry J (Mary E) pressman 32 Cypress h 361 Island Pond rd
—James J (Sophia B) h 20 Strathmore
—John r 53 Everett
—Margaret M wid Walter A r (16) 58 Edwards
—Margarette E clk MMLInsCo 1295 State h at Agawam
—Mary T wid Eugene F h 191 Carew
—Robert H (Lillian J) trk driver WSpfd h 20 Middlesex
—Thomas emp MDFCo h 68 Congress
—Walter P (Ann M) letter carrier SPO h 44 Talcott
—William J student r 87 Biltmore
—see Gary
Gebbie Harold D (Helen M) slsman 114 State h 63 Monrovia
—J Paul r 100 Merida
—John H (Alice P) mfg eng Westinghouse h 100 Merida
Gebo Adolphus J (Carmella C) meatcutter 827 State h 52 Mandalay rd
—Catherie wid Merritt h (7) 620 Carew
—Charles r 23 Emery
—Flora M wid Peter h 17 Central
—George A (Catherine A) h 37 Ames
—George J (Lois A) sheetmetalwkr Windsor Locks h 76 Benton
—Geraldine D wid Jeremiah J h 86 Adams
—Harold F (Cecelia H) gasoline 1225 Parker h 27 Glenmore
—Howard D (Vivian R) prod supv USA h rear 2031 Page blvd IO
—Jeremiah J (Gladys J) loftsman Hartford Conn h 172 Marsden
—John J in U S Coast Guard r 52 Mandalay rd
—Kathleen M wid Napoleon beauty shop (305) 1490 Main r 32 Byers
—Louis S (Margaret) grinder SFCo h 2681 Columbus av
—Origene Z (Sophie A) (Gene & Art) 172 Main IO h at Ludlow
—Paul B (Margaret A) in USNavy h 12 Akron pl
—Raymond E (Catherine M) meatcutter 126 Island Pond rd h 156 Eddy
—Rita M meat clk 511 Columbus av r 112 Groton
Gebski Emily A priv sec MMLInsCo 1295 State h at Chicopee
Gebura Stanley E (Patricia E) chemist emp MCCo h 47 Gateway dr
Geck Claire E Mrs clk MMLInsCo r 23 Brookside cir
—Mario (Claire E) clk MMLInsCo h 23 Brookside cir
Geckler Bertha M Mrs h (4) 106 Lincoln
—Burton E (Anna M) archt (216) 146 State h 137 Warrenton
—Roger U (Phyllis M) (306) 44 Taylor h at Agawam
Geddis Leonard J (Rita E) electronic tech SETCo h 17 Merrimac av
—Ralph E (Mary L) mach opr Nat Bronze Co h 113 High
Gedinas Richard P (Alvis) emp 66½ Vernon h 1157 Boston rd
Gee Albert (Ocie L) mach opr Agawam h 15 Girard av
—Arlene M Mrs nurse Wesson Memorial Hosp r 34 Fort Pleasant av
—Bernard R (Margaret V) trk driver WSpfd h 72 Shamrock
—Capus h 56 Terrence
—Capus (Hannah) laborer CVMfgCo h 31 Wilbraham av
—Fairlee wid Elmer r 56 Terrence
—Leo C (Arlene M) mach E Longmeadow h 94 Fort Pleasant av
—Nathaniel mach opr Agawam r 29 Wilbraham av
—Zella pharmaceutical clk Westover r 123 Florence
Geegan Joseph F (Pearl) printer emp 471 Chestnut h 450 do
—Pearl Mrs market ASCo r 450 Chestnut
Geehern John P sportswriter Spfd Daily News h at Westfield
Geekie Christine M Mrs slswoman 1414 Main h 7 Niagara
Geelnard George L (Jennie A) foreman Chicopee h 90 Mayflower rd
Geelnaud Edith M Mrs mach opr 33 Morris h (9) 40 High
Geer Adelbert R (Rachael B) (Geer Scale Co) 17 Brentwood h do
—Bertha L h (F) 25 Hgih
—David R carp 17 Brentwood h do
—John C (Madeline T) brushmkr Easthampton h 61 Bellwood rd
—Scale Co (Adelbert R Geer) 17 Brentwood
Gefter David (Rita J) gen mgr 18 Park h 20 Stanidsh
—Rita J Mrs clk 1373 Main r 20 Standish
Gegan—see Geagan
Gehan Alice R wid Harold mach opr Chicopee r 45 Summit
Geigel E Warren (Ruth S) supv MCCo h 120 Oregon
Geiger Fred (Wanda) carp 134 Cass h at Agawam
Geiler Gertrude M wid William F h 36 Dover
Geisel A A Blk 167-175 Chestnut
—Adolf E (Elizabeth A) foreman Whitbeck Inc h 42 Keith
—Louise G priv clk 37 Elm r 42 Grand
—Robert E (Katherine I) maintman 157 Chestnut h 42 Grand
—Theodore R supt of parks Dept of Public Parks h at Longmeadow
—William E (Ruth M) slsman 500 Columbus av h 10 Lindsay rd
Geisinger John R h 572 Tiffany
—Joseph r 45 Mattoon
Geislinger Erwin K (Melva G) chemist 644 Monsanto av IO h 75 Albermarle
Geisslers Alexander G (Rose B) elec Westinghouse h 18 Walnut ct
—Harold F (Pauline F) foreman 38 Walter h at W Springfield
—Walter H (Hazel B) mgr 2633 Main h 57 Edgewood
Gelb Arline clk Holyoke r 108 Dartmouth
Gelbart Max tailor 124½ Spring r 27 Bliss
Geldner Victor Z (Sabina) h 374 Franklin
Gelfand Morris (Ida) bench mech E Hartford Conn h 507 Plainfield
Gelfman Abraham (Sadie M) real est 244 Sumner av h do
—Raymond (Davida L) physician (232) 130 Maple h at Longmeadow
Gelfond Beverly A Mrs slswoman 1402 Main r (5) 11 Crystal av
—David (Beverly A) elec eng USA h (5) 11 Crystal av
Gelgut Victor V (Rose M) mech 77 Stockbridge h 36 Pidgeon dr
Gelin Insurance Agency (Isidore I Gelin) (301) 1421 Main
—Isidore I (Sylvia B) lwyr (301-302-303) 421 Main h 141 Pinecrest dr
—Rose wid David r 540 Dickinson
Gelina Barbara J office sec (545) 31 Elm h at Chicopee
—Joseph P (Blanche E) h 52 Cherrelyn
Gelinas Alexander r 31 Sargeant
—Charles A (Irene M) eng Westfield h 39 Aldrew ter
—David R student r 55 Pembroke
—Ernest J (Marie E) ins agt 95 State h 61 Methuen
—Ernest L (Irene F) grader H L Handy Co h 19 Arch
—Fidele R (Paula) painter emp 20 Crawford cir h 267 Orange
—Francis J (Anna M) r 38 Gordon
—Garett ins agt JHMLInsCo r 107 Maplewood ter
—George J (Edna A) assembler Westinghouse h 170 Massasoit
—Gertrude A Mrs insp 33 Morris r 55 Pembroke
—Harold R r 480 White
—Janet M clk 85 Chestnut h at Holyoke
—Juliette M Mrs icemkr GBCo h 103 Federal
—Leo E (Angelina E) h 480 White
—Leo F (Audette T) ins agt MetLifeInsCo h 296 W Allen Ridge rd
—Lionel R (Eileen) produce mgr A&PCo h 110 Florence
—Lucile Mrs housekpr r 18 Union
—Marcel J (Jeanette) pharmacist 819 State h 85 Jefferson av
—Norman J (Margaret A) mach opr Agawam h 74 Yale
—Raymond A (Sylvia A) elec emp 19 Broadway h 54 Norfolk
—Raymond F (Shirley E) assembler Westinghouse h 56 Kirk dr

78 HILLMAN STREET
NEW ENGLAND BLUE PRINT PAPER CO.
EVERYTHING FOR DRAFTING, SURVEYING AND PRINT MAKING
RE 6-8371

TELS. RE 3-9183 RE 6-8347
CABRINI MOVING SERVICE, INC.
LOCAL AND LONG DISTANCE MOVERS
531 WORTHINGTON STREET SPRINGFIELD, MASS.
TELS. RE 6-8348 RE 2-8900

GENERAL INSURANCE MacDONALD & JOHNSON, Inc. (607-608-609-610) 1387 MAIN STREET TELEPHONE RE 6-5461

Contractors - Masons Carpenters - Builders SAPELLI CONSTRUCTION CO., INC. 530 ST. JAMES AVENUE Phones RE 9-9639 RE 2-1057

—Robert A lwyr (3d fl) 83 State h at Chicopee Falls
—Romeo L (Gertrude A) assembler Westinghouse h 55 Pembroke
Gelinau Rudolph B (Mildred S) mach opr AmBCorp h 3520 Main
Gelineau Caroline E wid Hermas C h 76 Sorrento
—Ernest C in USArmy r 76 Sorrento
—Florent E (Laura J) shipper AmBCorp h 21½ Bancroft
—Horace R (Hildegarde) real est 399 Union h do
—Lucille mach opr DGCorp r 25 Cumberland
—Marie L wid Wilfred r 131 Bowles
—Napoleon O (Germaine A) mach opr USA h 25 Cumberland
—Phyllis M Mrs slswoman 123 Chestnut h (5) 160 Rifle
—Roland M porter GBCo r 93 Woodmont
—Rose G Mrs h 169 Westminster
—Shirley R clk MMLInsCo r 3520 Main
Geller Alexander S (Sylvia C) slsman 144 Chestnut h 50 Dwight rd
—Charles H (Hazel B) h 101 Fair Oak rd
—David (Rose A) slsman 117 Carew h 226 Carver
—Florinda D Mrs h 272 Centre IO
—Morton A in USArmy r 121 Melha av
—Shirley wid Isadore L h 121 Melha av
Gellerman Abraham (Ethel) pharmacist 853 Dwight h 1446 Carew
—Leo optometrist r 1446 Carew
Gellock Robert T (Jennie M) maintman NHRR h 232 Dickinson
Gelonese Arline H wid Francesco h 66 Fisk av
Gelstharp Amy h 264 Dwight st ext
Gelzinis John A (Eleanor S) lead opr MCCo h 943 State
Gemme Albert C mach opr 4 Birnie av h at Feeding Hills
—Arthur R mach opr 4 Birnie av h at Feeding Hills
—Gaston h 110 Bond
—J Albert (Laura M) h 47 Lowell
—Wildaige N (Gertrude) (Gemme's Service Station) 1433 Columbus av h at Feeding Hills
Gemme's Service Station (Wildaige N Gemme) gasoline 1433 Columbus av
Genander Lawrence K (Beatrice L) tchr 35 Eastern av h 46 Midway IO
Genaro Medina R h 37 Calhoun

GENDEN BROS INC

Nathan Genden pres Samuel Genden treas Pontiac sales and service and automotive replacement parts 2387 Main and 11 Morgan used auto parts gears tires etc 18 Morgan tel RE 6-5481 for Pontiac parts and service tel RE 4-2732

—Morris (Miriam) mgr 2387 Main and 18 Morgan h 184 Gillette
—Nathan (Alice) pres Genden Bros Inc 2387 Main h at W Springfield
—Robert (Shirley R) slsman 2387 Main h at Longmeadow
—Samuel (Helene) treas-sls mgr Genden Bros Inc 2387 Main h 77 Wexford
Gendreau A Roger (Patricia A) insp Bradley Field Conn h 21 Amber
—Albina E wid Joseph E h 176 Main IO
—Alfred P (Marian B) cloth dyer Thal Dyeing Co h 23 Amber
—Anne F ins policies SF&MInsCo r 387 Main IO
—Archie J (Cora B) mach opr USA h 32 Montcalm IO
—Clara M wid Raoul G beauty shop 3025 Main h do
—Clara R bkkpr SF&MInsCo r 387 Main IO
—Donald J (Ruth) foundrywkr WSpfd h 79 Vadnais
—Donald R woodwkr Suffield Conn r 880 Berkshire av IO
—Edward J (Orella M) dyer Thal Dyeing Co h 212 Main IO
—Ernest (Mary) painter WSpfd h 180 Berkshire av
—George H (Pierette) mach opr IO Finishing Co h 365 Water IO
—Hector J (Lena) h 333 Water IO
—Joseph died Mar 27 1958 age 87
—Lawrence J (Eva M) mach CVMfgCo h 260 Laconia
—Louise A wid Wilfred U h 176 Main IO
—Minnie L wid Joseph h (3) 32½ Oak IO
—Orella M Mrs beauty shop 212 Main IO r do
—Raymond E (Carole S) foreman 983 Page blvd h 246 Worcester IO
—Richard E (Lucille B) heat treater E Longmeadow h 34 Montcalm IO
—Roger G loan and discount teller Third Nat Bank & Trust Co 1391 Main h at Chicopee Falls
—Roy E (Catherine M) grinder AmBCorp h 880 Berkshire av IO
Gendron Arthur in USNavy r 54 Glenham
—Arthur H (Marion S) clk USA h 1690 Parker
—Arthur M (Doris A) polisher Westinghouse h 54 Glenham
—Arthur R (Marjorie M) bus opr StRy h 4 Revere
—Arthur T asst mgr 323 Bridge r (4) 216 Pearl
—Aurore M Mrs shirt opr 333 Belmont av r 194 Nottingham
—Edward C (Amelia J) draftsman CVMfgCo h 473 Boston rd

—Francis J delivery mgr 425 St James av h 6 Revere
—Gerald H (Lillian M) mach emp 25 Carew h 116 Narragansett
—Henry J h 14 Revere
—Jean L (Annette M) bodywkr 590 Main h 62 Waverly
—Leonard J (Jeanne A) apprentice sheetmetalwkr h 3520 Main
—Marion S Mrs cook 415 State r 1690 Parker
—Raymond E (Ina M) h 43 Noel
—Romeo H (Aurora E) painter emp 153 Dartmouth ter h 68 Butler
—Silvio A Jr (Doris R) electrotyper (610) 29 Worthington h 96 Gary rd
—Wallace mgr Windsor Locks Conn r 3240 Main
—Wilfred H (Aurore M) painter Longmeadow h 194 Nottingham
—Wilfred H (Irene F) tool designer Agawam h 26 Summit
—William H (Georgiana A) printer 195 State h 7 Niagara
Gendrun William emp city r 127 Patton
Gene & Art (Origene Z Gebo and Arthur J Poitras) barbers 172 Main IO
Gene's Ice Cream Bar (Gene Bottoni) 430 White
General Accident Fire and Life Assurance Corp William E Toner mgr (334) 130 Maple
—Adjustment Bureau Inc Emerson W Elliott branch mgr (1101) 95 State
—Appliances (Sigmund J Raciborski) elec equipment 18-20 Parker IO
—Auto Sales (John P Buteau) 351 Columbus av
—Baking Co Inc Leo D Chaisso mgr 117 Carew and 120 Bond
—Beverage Corp Samuel J Schwartz pres Albert Schwartz v pres Philip A Schwartz treas 1061 Dwight
—Building Products Co Donald Sherman mgr 232 Albany
—Electric Company apparatus (704) 1387 Main and X-ray dept 365 Belmont av
—Electric Credit Corp Francis A Dal Molin branch mgr (712-714) 1387 Main
—Electric Supply Co William C Brown sls mgr supplies and apparatus 484 Worthington
—Exchange Insurance Corp G Donald Williamson dist office mgr (2d fl) 273 State

GENERAL FIBRE BOX COMPANY

OFFICERS
CLARENCE J SCHOO chairman of board
SEAMAN E ROSSETTER pres
C W HOLLINGSHEAD v pres

PAPER BOX MFRS (CORRUGATED FIBRE)
CORRUGATED FIBRE BOXES
SHIPPING CONTAINERS (CORRUGATED)
CONTAINER MFRS (CORRUGATED)

PALMER N CIRCUIT AV WSPFD
PO BOX 310 SPFD

—See p 154

—Glass Co (John C Balboni) 338 Chestnut

GENERAL ICE CREAM DIVISION OF NATIONAL DAIRY PRODUCTS CORP

R F Kirk division mgr mfrs distributors of Sealtest Ice Cream and Sealtest Dairy Products 134 Cass RE 6-8322—See p 120

—Loan Co (Morton Weisenberg) pawn brokers 152 Hancock
—Mfg Corp Julius Balaban pres mfr storm windows and doors 30 Taylor
—Mold & Tool Inc Herman A Weber pres-treas 876 Bay
—Motors Acceptance Corp Clifton N Wyman mgr loans (2d fl) 273 State
—Offset Printing Co Inc Joseph Venti pres Herbert Marks treas 157 Chestnut
—Paper Converting Co John D Byrnes pres Marshall B Weltman treas photo supplies (302) 33 Lyman
—Realty Corp Israel Katz treas (312) 1653 Main
—Saw Co (James O Doherty and Alfonse E Lussier) 1262 Dwight
—Supply Co (Morton Weisenberg) household supplies 152-156 Hancock
—Upholstery Supplies (Abraham Petzsner) 929 Main
—Welding Co (Romolo Vanotti) 21 York
Genereux Emile E (Helen E) tool and gage designer USA h at W Springfield
Genesee The apts 135 Genesee
Geness George E (Bertha) bodyman Agawam h 33 Douglas
Genest Leopold O (Marie A) physician 360 Main IO r inq do

—Rene J (Alice M) carp Longmeadow h 31 Worcester av
—Rosaire J (Beatrice L) clk Montcalm Pharmacy Inc 164 Main IO h at Ludlow
Geneva The apts h 30 Myrtle ter
Genga Barbara R clk 621 Worthington r 3 Goodrich
—Cesare (Rose) hod carrier 25 Harrison av h 5 Goodrich
—Charles O r 5 Goodrich
—Dino T student r 42 Prouty
—E & Sons (Enrico Genga) excavating contrs 42 Prouty
—Enrico (Lillian) (E Genga & Sons) 42 Prouty h do
—Fede Q clk Westinghouse r 5 Goodrich
—Gieuseppe (Virginia) h 724 Worthington
—Libero L (Veronica M) mgr 797 Liberty h 3 Goodrich
—Secondo upholsterer Chicopee r 5 Goodrich
Gengenback Anna M addressograph opr ASCo h (4E) 109 Spring
—Fred C (Sylvia B) h (3) 547 State
—Raymond P student r 327 State
—Sylvia B Mrs clk (703) 1562 Main r (3) 547 State
—Walter H emp DGCorp h 236 Pendleton av
Gengle Frances A steno 365 State r 47 Lawnwood
—Nicholas (Valerie A) furniture finisher 47 Lawnwood h do
Genignani Elizabeth K Mrs h 1234 Dwight
Genis Michael r 1400 State
Gennari Aldo C (Gloria) roofer r 9 Beverly
—Caesar (Elvira) mason WSpfd h 9 Beverly
—Dino J in USAirForce r 9 Beverly
—Gloria Mrs cashier 2018 Main r 9 Beverly
—Rita A student r 9 Beverly
Gennaro Immacone (Imaccone) foundrywkr Westfield h 8 Chapel
Genosi Florence V wid Alexander h 99 Walnut
Genovali Mary T wid Giuseppe r 37 Cherrelyn
—William A mach adjuster USEnvCo r 37 Cherrelyn
Genovese Louis A (Jean A) Genovese Travel Agency) (205) 115 State h 24 Wesson
—Travel Agency (Louis A Genovese) (205) 115 State branch 462 Belmont av
—William M (Margaret M) sls mgr 26 Byers h 44 Bretton rd
Gensheimer Lucy Mrs clk 73 State h at Agawam
Gentile A Robert (Maureen E) bkkpr (1001) 95 State h (6) 310 Dwight st ext
—Alfonso J (Dorothy E) prod plan specialist USA h at Willimansett
—Alphonse A (Mary) engraver AmBCorp h 112 Princeton
—Alphonse L (Nellie D) clk Spfd Cleaning & Dyeing Co Inc 291 Mill h 359 Eastern av
—Angelina M wid Antonio M r 63 Melrose
—Anthony (Frances R) janitor SGLCo h 110 Kensington av
—Anthony A (Lena A) asst buyer 29 Sheffield h 361 Eastern av
—Anthony J (Josephine A) upholsterer emp 29 Sheffield and treas Pioneer Valley Furniture Co Inc (2d fl) 34 Hampden h 375 Orange
—Antonio barber emp 407 Dickinson r 45 Hawthorne

GENTILE ASSOCIATES

(Vincent J Gentile) real estate business investments appraisals rentals property management mortgages 852 State tel ST 8-4506

—Ciro (Annina) h 23 Gardner pl
—Ciro Jr policeman SPD r 23 Gardner pl
—Domenic J (Theresa) fuel oil 49 James h do
—Edward C (Margaret M) meatcutter Chicopee h 108 Orange
—Ennio E (Rose M) presser Chicopee h 51 Penrose
—Florence mach opr 33 Morris r 39 William
—Frances R Mrs mach opr 33 Morris r 110 Kensington av
—Frank (Rose M) h 50 Broad
—Frank J (Grace N) (Dale Auto Body) 58 Winthrop h 28 Maryland
—Frank J (Virginia I) bdg contr 37 Chalmers h do
—Frank L (Madeline M) clk 194 Pine h 45 Hawthorne
—Gloria R rem to E Longmeadow
—James A (Ann M) mach CVMfgCo h (23) 100 Ashley
—James A (Ann M) mach CVMfgCo h 63 Melrose
—James M (Rose) leader 309 Pasco rd IO h 39 Clydesdale la
—James P (Ruth) in USAirForce h 198 Marion
—John J (Shirley M) constrwkr 37 Chalmers h 335 Roosevelt av
—Joseph A died May 25 1957 age 58
—Joseph D student r 49 James
—Joseph P civil eng Boston r 39 William
—Louis J (Ace Radio) 14 Walnut r 50 Broad
—Louis J (Josephine A) (Six Corners Cafe) 339 Walnut h 65 Chalmers
—Madeline M Mrs clk 194 Pine r 45 Hawthorne
—Mario A (Mary J) tchr Enfield Conn h 253 Hancock
—Mary J office sec 214 Birnie av r 253 Hancock
—Matteo M (Lucy) h 93 Margaret
—Maureen E Mrs clk DGCorp r (6) 310 Dwight st ext

RISK INSPECTIONS CLAIM ADJUSTMENTS NORTHEAST SERVICE CO. THIRD NATIONAL BANK BUILDING "Everything for the insurer" PHONE RE 3-1271

GENTILE
—Michael (Maryanne) laborer 124 State h 56 Malden
—Michael A (Mike's Barber Shop) 43 St James blvd h 23 Gardner pl
—Michael A (Ann I) slsman 95 Liberty h 78 Belmont av
—Michael A (Sylvia) rem to E Longmeadow
—Mildred T (Harmony Cleaners) 820 Columbus av r 50 Broad
—Nellie D Mrs emp lunch dept 53 Elliot r 99 Oswego
—Pasquale J (Josephine C) (Hilltop Quality Market) 140 Dickinson h (7) 73 Margaret
—Peter J (Tomas) constrwkr h 23 Gardner pl
—Richard A mach HSDiv r 112 Princeton
—Robert A r 110 Kensington av
—Rose Marie clk 521 State r 375 Orange
—Rosina wid Antonio h 39 William
—Thomas (Marion) stock clk 33 Morris h 15 Wellington
—Thomas J (Julia G) h 524 Dwight rd
GENTILE VINCENT J
(Jeannette E) (Gentile Associates) 852 State and pres-treas-mgr Terminal Package Store Inc 850 do h 173 Abbott
—William student r 39 William
Gentili Julia mach opr Victoria Dress Corp r 26 Claremont
—Settima r 26 Claremont
Gentles James S (Barbara R) trk driver E Longmeadow h 124 Kensington av
Gentry May J Mrs housemother 23 Buckingham r 335 Gifford
—Ophelia married Frank Wagner
Geoffino Frank J trk driver emp state r 23 Merida
—John F (Olga C) firefighter SFD h 15 Garcia
Geoffrion Alice M wid Docithe r 165 Laurelton
—Amelia M wid Arthur R h (7) 7 Central
—Barbara r (6) 10 Rutledge av
—Carol A nurse Mercy Hosp r 83 Woodlawn
—Elise wid Francis X h 103 Spring
—Ernest P (Barbara P) switchman 1084 Wilbraham rd h at E Longmeadow
—Exie E r 1592 Plumtree rd
—Franklin D (Roberta A) laborer city h 104 Fort Pleasant av
—Harvey H (Shirley) rem to Little Rock Ark
—Joseph L died Nov 10 1957 age 62
—Leroy A (Frances E) h 56 Chester
—Lester E (Jeanne H) emp GFBCo h 29 Webster
—Lewis emp 45 Warwick r 104 Fort Pleasant av
—Louise A bkkpr and steno 286 Worthington h 103 Spring
—Mabel J wid Joseph L r 104 Fort Pleasant av
—Raymond L (Eleanor K) sta eng MCCo h 83 Woodlawn
—Romeo F (Madeline E) mach opr Westinghouse h 273 Edendale
—Violet E Mrs h 53 Oak
—Warren E (Doris L) tilesetter h 234 Mill
—Yvonne wid Romeo L A milliner emp 1621 Main h 1189 Bradley rd
Geoffroy Edmond R (Irene L) gage checker USA h at Chicopee Falls
—Elaine A clk 1 Extract pl r 127 Federal
—Nolia Mrs bkkpr 876 Bay h 127 Federal
—Raymond J (Marie M) h 110 Cheyenne rd
—Roger L (Emma T) tchr E Windsor Conn h 125 Federal
Georgantas Charles T (Stella) hotel mgr CFalls h 278 Chapin ter
—Helen clk 315 State r (5A) 130 Belmont av
—James (Pauline M) insp HSDiv h 15 Hadley
—Mary wid Nicholas h (5A) 130 Belmont av
—Pauline M Mrs office sec (428) 293 Bridge r 15 Hadley
Georgarudakis Andrew E student r 20 John
—Eftechias J (Mary K) mgr 2226 Main h 20 John
—Hoppe E married Harry Lambouses rem to W Springfield
—Koula E married James Romanos
—Mary Mrs barber 2226 Main and emp bakery dept A&PCo r 20 John
George Alma E clk TelCo r 154 Ellsworth av
—Angela wid Harry E h 23 Corona
—Ann H service rep 26 Byers r 23 Corona
—Charles J (Alice T) firefighter SFD h 37 Merrimac av
—Daniel The apts 64-66-70-74 Mill
—Demosthenis (FoFo) tailor 140 Chestnut h at E Longmeadow
—Donald B (Gladys B) personnel clk 29 Howard h 64 Mill
—Edward r 1400 State
—Electric Supply Co (George Kravitz) 88 Cass
—Eugene N (Margaret) pres National Cafe Inc 1791 Main h 27 Virginia
—Eva wid Louis J h 94 Oakland

GEORGE
—Francis E (Marion E) cleaner Palmer h 11 Fisher
—Franklin (Elaine) in USAirForce h 75 Bay
—Freda M Mrs bkkpr 1474 Main h at Westfield
—Frederick D (Irene E) eng Hartford Conn h 208 Oak Hollow rd
—George H printer Westfield r 677 Newbury
—George H (Beverly P) clk MCCo h 61 Bacon rd
—George W (Anne N) (W J George & Son) 8A Florence h at E Longmeadow
—Gladys B Mrs clk SF&MInsCo r 64 Mill
—Harold (Ruth) tool crib atdt G&BMfgCo h (3) 92 Woodside ter
—Helen H wid Eugene H h 677 Newbury
—Henry (Ethel G) steamfitter Hartford Conn h 529 White
—John r 27 Bradford
—John r 11 Myrtle
—Joseph (Lena R) cleaning and dyeing Palmer h 154 Ellsworth av
—Judith L clk 96 State r 11 Fisher
—Louis J died Nov 27 1957 age 71
—Malcolm cleaner Palmer r 11 Fisher
—Mary L typist SOD r 94 Oakland
—Merrill F (Katherine) cab driver Chicopee h 142 Everett
—Michael L student r 94 Oakland
—Nicholas (Stravroula S) tailor emp 367 Worthington h 379 El Paso
—Nicholas H (Mary) (The Valley-Remington Co) (2d fl) 51 Taylor h 100 S Branch pky
—Playton A (Marilyn) office mgr 21 Clinton h at Feeding Hills
—Raymond M mach VNInc h 34 Amherst
—Ruth G Mrs checker 333 Belmont av r (3) 92 Woodside ter
—Shoe Repair (George DeCandio) 74 Broadway
—The apts 15 Donald
—W J & Son (William J and George W George) tailors 8A Florence
—William J (W J George & Son) 8A Florence h do
Georgeades Gregory (Mary H) mech 833 Main h 35 Mayfair av
Georgecarakos Peter (Vasilo) r 935 St James av
Georgens Andrew A (Theresa L) steam shovel opr h 128 Bretton rd
Georgeopolus Efstothios G h 34 Ledyard
—Peter (Constance) molder Will h 410 Liberty
—Restaurant (Spiros V Paleologopoulos) 833 Main
Georgiakakis George (Vasiliki) mach opr Chicopee h 24 Grosvenor
Georgian Cafeteria Inc Fred L Bongiovanni pres-treas and mgr rest 336 Bridge
—Court The apts 120 Belmont av and 32-34 Myrtle
Georgini Italo r 695 Liberty
Georgnio Blanche wid Dominick r 37 Rutledge av
Geraci Bridget E Mrs (Bertha's Beauty Shop) 88 Fort Pleasant av r do
—John (Bridget E) plasterer h 88 Fort Pleasant av
Geran Cecilia M Mrs field investigator (7) 1660 Main r 342 Island Pond rd
—Frank J mach CVMfgCo h 37 Avon pl
—John J (Cecilia M) clk 145 Boston rd h 342 Island Pond rd
Gerantinos Alfred (Helen) rem to Tennessee
Gerard Francis G (Amandee) h 194 Worcester IO
Gerasimchuk Gregory died June 24 1957 age 64
—Mary wid Gregory h (2) 251 Sharon
Gerber Edward B (Anna L) plumber 54 Thorndyke h do
—Edward L clk Passett Roofing Supply Co Inc 74 Birnie av h at North Haven Conn
—Jack A clk 60 Island Pond rd r 11 Vail
—Max (Sara R) plumber 11 Vail h do
—Nathan (Esther L) asst mgr 1200 Main h 25 Daviston
—Samuel L (Esther) r 6 Heather la
Gerber's Inc Nishan Serabian mgr jewelers 1558 Main
Gerdts Donald emp RyEx r 90 Ravenwood
—Harold (Myrtle F) mgr meat dept 827 State h 90 Ravenwood
—Myrtle F Mrs tel opr GBInc r 90 Ravenwood
Gere Laura B wid Robert W h 1502 Bay
Gerke Elizabeth H Mrs r 113 Hancock
—Grandison G (Daisy R) v pres Ornamental Iron Shop Inc 40 Main h 71 Harvard
—John H (Elizabeth H) lead opr MCCo h 113 Hancock
Gerliep Harold R (Audrey E) grinder AmBCorp h 86 Kirk dr
Gerlo Rose wid Ciro r 546 White
Germain Aldor G (M Madeline) elec USA h 398 Main IO
—Bella E wid George E insp 20 Worthington h 44 Harding
—Edgar J group leader DMCo r 199 Sumner av
—Edward L (Virginia J) tchr Ware h 46 Bacon rd
—Frederick J tinsmith Bloomfield Conn r 19 Lawndale

GERMAIN
—George A (Barbara C) chief clk MCCo h 188 Locust
—Gerald G (Ruth H) trk driver h 435 Goodwin IO
—Louis J (Valida B) mach PM&GCo h 675 Sumner av
—Mae wid Frank W h 99 Hood
—Marcile E r 44 Harding
—Millard S r 907 State
—Raymond C mach opr Westinghouse r 68 Victoria
—William F (Anna A) h 280½ Walnut
—William F (Louisa M) h 398 Main IO
—William J (Anna A) kitchenwkr 50 Maple h 464 Union
Germaine Donald E mach opr DMCo r 29 Montrose
—Everett G (Mildred M) assembler Westinghouse h 29 Montrose
—George P (Ann) tool crib atdt HSDiv h 84 Lionel Benoit rd
—Idella wid Louis h 47 Shillingford
—John V (Evelyn I) r 20 Colchester
—Julia wid George h 40 Beaudry IO
—Victor C h 33 Mattoon
Germani Jeannette S clk typist Insurance Co of North America 195 State h at W Springfield
—Louis (Rose) (Ralph's Variety Store) 2089 Main h at W Springfield
—Ralph J (Ralph's Variety Store) and conf 2089 Main h at CFalls
Germano Carmine (Rose) mail handler 57 Liberty h at W Springfield
—Dolores clk (3d fl) 18 Park r (8) 28 Wilcox
—Michael C (Helen R) bagger MBCo h (8) 28 Wilcox
Germon Harold E (Marilyn F) slsman h 4 Searle pl
Gerndt Gertrude L Mrs elev opr 140 Chestnut h (29) 97 Spring
—Raymond F (Mary) toolmkr HSDiv h (8) 35 Summit
—Ronald F (Standard Television Service) 881 Carew h (24) 76 Byers
Gero Anna L Mrs mach opr PPCo r 768 Belmont av
—Elizabeth E wid Victor h (509) 774 State
—Francis W (Ruth L) taxi driver 137 Bridge h 4 Hampden IO
—Genevieve B Mrs clk AmBCorp r 1084 Berkshire av IO
—Mary Mrs emp Westinghouse h 40 Bancroft
—Norman r 666 Page blvd
—Rose A Mrs h 104 Spring
—Roy E (Beatrice P) polisher CFalls h 187 Hampshire IO
—Walter L (Genevieve B) mach opr CVMfgCo h 1084 Berkshire av IO
Gerontinos Michael (Mary C) h 48 Bradford
Gerould Henry T (Joanne C) slsman 142 Albany h at Longmeadow
Geroux Philip F (Bertha E) houseman 1757 Main h 80 Sargeant
Gerow Francis P (Nora E) emp 385 Liberty h E Longmeadow
Gerrard Catherine slswoman 1342 Main h (31) 328 Union
—Catherine R furn rms 69-71 Walnut h 71 do
—Marjorie A office sec 1319 Main h (5) 4 Federal ct
Gerretz Helen K Mrs (Sallyanna Sandwich Shop) 34 Harrison av r 71 Dorset
Gerrish Joanne nurse SHosp r do
—Park junc Walnut and Ashley
Gerrold Mary Ann h (2) 11 Sherrington ct
Gersh David (Mildred L) executive dir 184 Mill h 55 Yamaska rd
Gershman Morton J (Lynne E) slsman h 47 Churchill
Gershowitz Carol Ann clk MMLInsCo 1295 State h at Ludlow
Gerski Edward J (Frances R) constrwkr h 257½ Main IO
Gerssiers George in USArmy r 18 Walnut ct
—Helen in USNavy r 18 Walnut ct
Gerstein Edward L dentist 176 Maple r 87 Forest Pak av
—Edythe tchr New Britain Conn r 14 Leyfred ter
—Emma priv sec Hartford Conn r 14 Leyfred ter
—Gertrude I married Nathaniel Zagorin
—Isaac r 44 Copley ter
—Isidor L (Lebe R) mgr 128 Liberty h 31 Cherryvale av
—Morris K (Mae D) h 87 Forest Park av
Gertan Julia housewkr h 148 Eastern av
Gertel William (Sylvia L) asst mgr 61 Ferry h 192 Benz
Gervais Edward (Ida M) emap 71 Colton h 3364 Main
—Elizabeth H Mrs clk (802) 29 Worthington r 23 Mallowhill rd
—Francis E (Elizabeth H) extruder opr MCCo h 23 Mallowhill rd
—Gerard M (Shirley M) clk 884 Main h 25 Vermont

BRADFORD W. LEETE - Complete Insurance Service ROOM 320, 293 BRIDGE STREET TELEPHONE REPUBLIC 3-0050

390 Bridge Street RE 6-1531 or RE 2-6039 Toros Omartian & Son, Inc. CRESCENT CARPET CLEANING CO. RUGS ORIENTAL BROADLOOM HOOKED

TELEPHONE RE 3-5174 SPRINGFIELD
G-W GRAHAM-WALLENGREN FUNERAL HOME
619 STATE STREET SPRINGFIELD

GERVAIS
—Laura M wid Amedee h (5) 220 Pearl
—Leo E (Hazel V) stock clk AmBCorp h 39 Duryea
—Paul L draftsman 369 Plainfield r 39 Duryea
—Renee L clk MMLInsCo r (5) 220 Pearl
—Roy A emp city r 39 Duryea
Gervasini Florence Mrs h 26 Allen
Gese Albert G (Mildred G) printer emp 18 Park h 166 Union
—Felix P (Agatha E) h 166 Union
Gesick Emma clk of Corp Hampton House Inc 80 Maple r 285 Union
Gesner Ethel M wid Clarence E r 56 Colonial av
Gesslles Emil bartender 13 Oak IO h at Holyoke
Gestrab Leon (Sally) presser (3d fl) 33 Hamden h 58 Kenwood pk
Getchell Caroline H (Madeline B) eng emp 73 State h at Wilbraham
—Leslie W (Frances P) h 51 Perkins
Gethins Elizabeth wid Patrick r 188 Pasco rd IO
—John M (Kathryn H) research chemist MCCo h 30 Lumae
Getman Earl A (Florence M) rem to Utica NY
Gettings Mary A tel opr TelCo h 1081 Worthington
Getto George W (Mary N) tennis stringer Will h 83 Kenyon
Getty Raymond D (Blanche T) timekpr CVMfgCo h 74 Edmund Wynne cir
Getz E Shirley steno 1414 Main r 786 Bradley rd
—Frank (Edna E) lithographer Chicopee h 786 Bradley rd
Getzov Ramon M (Ethel) clk 320 Parker IO h 499 Trafton rd
Geurrandeno Joseph T (Mary R) mach opr Hartford Conn h 98 Orange
Gerth Richard P (Barbara R) factory rep Kreamer Pa h 138 Packard av
Gevers Charles H (Flora J) packer USRCo h (10) 24 Winthrop
Gevry Marcel (Emily) serviceman 55 Randall h at Chicopee Falls
Gewinner Maryann E clk 365 State r 2851 Main
Gexler Louis J slsman (502) 1387 Main h at Greenfield
Ghadelan Grace G G bus girl 266 Bridge r 6 Berkshire IO
—Neavart wid Sarkis presser ASCo h 6 Berkshire IO
Ghareeb Assard E (Mary A) pres Pioneer Shade & Screen Co 441 Armory h 858 do
—Charles K (Evelyn V) optician emp 1419 Main h 1310 Allen
—Dora B priv sec USA r (4) 130 Byers
—Edward A (Dolores) treas Pioneer Shade & Screen Co 441 Armory h 95 Caseland
—Elias K (Theada) ins agt Chicopee h 30 Gold
—Ernest V in USArmy r 858 Armory
—George E student r 30 Gold
—George S slsman 441 Armory h 42 Beauchamp
—Gregory K (Lillian M) welder Westinghouse h 40 Gold
—Hykel K (Shalby K) h 43 Miller
—Jeannette steno Boston r 858 Armory
—Joseph K (Dora) clk Lowell h (4) 130 Byers
—Mariam wid George K r 40 Gold
—Michael F student r 224 Chapin ter
—Nuzera A r 858 Armory
—Nemir K policeman SPD h 183 Woodside ter
—Olga K married Ralph Sabadosa
—Ordette C slswoman ASCo r 130 Orange
—Philip K (Mildred K) trk driver WSpfd h 60 Hamburg
—Saleem M died July 19 1957 age 62
—Vivian married Habib Doumar rem to Virginia Beach Va
Ghazil Sam J (Ida) maintman 609 State h 28 Barnet
Ghedi Charles J (Mary E) printer emp 157 Chestnut h 43 Avon pl
Ghelfi Arthur A (Yolanda M) caretaker Oak Grove Cemetery h 127 Shawmut
Gheno Ercole (Emilia) waiter 1396 Boston rd h 18 Crest
Gherardi Neil L (Neil's Cleaners) 363 Bay r 345 do
—William (Margaret) rem to Florida
Gherlone Andrew E (Olivia P) guard USA h 15 Rosella
—Olivia P Mrs office sec MCCo r 15 Rosella
Ghiandoni Eugenia wid Getulio h 616 Worthington
—Victoria wid Adolph r 1566 Allen
Ghidoni Ann P Mrs clk 1139 Main r 834 Carew
—Ernest J (Ann P) mech HSDiv h 834 Carew
—Fulgenzio (Rita M) maintman ASCo h 17 Utica
Ghoreyeb Albert W (Hazel F) physician (229-231) 121 Chestnut h at Longmeadow
Giacometti Gino (Eleanor M) elec PM&GCo h 39 Florence
—Roger B constrwkr r 39 Florence
Giallorenzo Fioravante mach oiler 33 Morris h 43 Queen
Giamas Anthony emp 2787 Main r 2167 do
Giammarino Anthony (Margaret T) bricklayer h 109 Fenimore blvd
—Louis F (Gene E) route slsman Ludlow h 85 Rosewell av
—Nicholas R in USMerchantMarine r 65 Gresham av

GIAMMARINO
—Rose wid Gerardo h 65 Gresham av
—Rose A clk 15 Hickory r 65 Gresham av
—Salvatore S (Rose M) policeman SPD h 71 Gresham av
Giankakis Christopher G (Kaleroy G) (Manhattan Lunch) 293 Taylor h 14 Wilcox
Gianatasio John C (Viola) r 315 Eastern av
—Joseph h 315 Eastern av
Giancola Domenico Mrs r 267 Walnut
—Librato (Emilia M) stone cutter E Longmeadow h 267 Walnut
Gianfelice Dominic N (Barbara E) checker NYCRR h 80 Margerie
—James J (Louise R) emp city h 48 Middlesex
—John (Nicoletta) landscaper h 163 Florence
—Mary T wid Antonio h 46 Middlesex
Gianini Pasquale (Rose C) h 33 Hawthorne
Giannasi Ugo L (Ruth E) pharmacist 436 Chestnut h 125 Knollwood
Giannetti A Josephine Mrs tailor (232) 196 Worthington r 282 Island Pond rd
—Alexander (Masie) h 95 Gilbert av
—Anthony R (Marilyn R) mach opr G&BMfgCo h 83 Gilbert av
—Antonio (Josephine E) barber 1072 Main h 178 Roosevelt av
—Carmine L (Lena A) toolmkr Colonial Engineering Co h 65 Gilbert av
—Carmino J (Jessie G) route slsman 61 Franklin h 15 Longfellow ter
—Ciro R (Lena A) barber emp 1072 Main h 453 Page blvd
—Ettore (Assunta) emp city h 674 Carew
—Geraldine A student r 178 Roosevelt av
—Gerard A (A Josephine) tailor emp 303 Bridge h 282 Island Pond rd
—Giovina wid Giuseppe h 41 Hayden av
—Kathryn student r 51 Wellington
—Lawrence r 74 Hamilton
—Leonard r 51 Wellington
—Mary S Mrs steno (130) 36 Court h 51 Wellington
—Michalina A married Leo Santanello
—Nicholas J (Margaret F) welder Westinghouse h 1322 Bay
—Nicholas J (Pauline K) slsman 1120 Main h 55 Westbrook dr
—Phyllis E bkkpr A&PCo r 41 Hayden av
—Ralph J (Irene) insp VNInc h 23 Florence
Giannini Ambrogio (Barbara A) research div USA h 55 Massasoit
—Benjamin mach opr AmBCorp r 547 Worthington
—Domenico V (Mary) slsman h 23 Atwood pl
—Dominic J (Clara M) scale opr Westinghouse h 36 Oak
—Dominic J (Doris I) hatcheryman E Longmeadow h 503 Goodwin IO
—Dominico (Lydia) janitor Westover Field h 112 Tyler
—Eva T clk MMLInsCo r 33 Hawthorne
—Joseph J h 46 Pheland av
—Joseph J (Theresa C) elec's helper Westinghouse h Meadowbrook rd
—Mary h (3) 527 Main
Giannoni Irwin (Alana) painter h 504 Newbury
Gianola James J (Marie C) tabulator AmBCorp h 140 Powell av
Giard Albert Jr r 54 Los Angeles
—Bernard E (Irene A) constrwkr 38 Kingoke la h 55 Coleman
—David J (Shirley M) lwyr Holyoke h 63 Porter
—Estelle L married Keith Wells rem to Fort Worth Texas
—Hervey H (Esther C) auditor 2840 Main h 40 Mansfield
—James J (Signe E) h (6) 425 Central
—Joffre R (Madeline F) supt USRCo h 29 Beauchamp
—Joseph r 33 High
—Lawrence E (Ruth E) power plant opr Westover h 200 Maynard
—Leo R (Laurelle R) office mgr 191 Chestnut h 84 Somerset
—Leon C (Alphena G) material specialist USA h at Chicopee Falls
—Paul G emp 120 Oakland r 97 Bloomfield
—Rene N (Donalda E) shipping clk 55 Emery h (2) 59 High
—Rose Mrs seamstress 1414 Main h 40 Scott
—Rose V wid Victor h 97 Bloomfield
Gibb Audrey P emp 1477 Main h at Chicopee
—Della T Mrs (Della's Hat Shop) 172½ Main IO h at Ludlow
—George M (Eleanor M) sheetmetalwkr emp 89 Logan h at Ludlow
Gibbings Alfred student r 15 Ladd
—Anna M Mrs cutter AmBCorp r 31 Sterling
—Leslie B (Marie R) sprayer SETCo h 15 Ladd
—Leslie G student r 15 Ladd
—Lorraine M nurse Mercy Hosp r 15 Ladd
—Stuart W (Anna M) guard MMLInsCo h 31 Sterling
Gibbins Barbara M student r 31 Sterling
Gibbons Barbara D Mrs tchr 1015 Wilbraham rd h at Wilbraham
—Barry F student r 14 Larkspur

GIBBONS
—Catherine E Mrs tchr Longmeadow r 14 Larkspur
—Edward F (Miriam) rem to NY
—Elizabeth med asst (306) 1387 Main r 23 Sunapee
—Emma M wid Thomas E h 900 Worthington
—Harold A (Althea) asst to shop foreman 395 Liberty h at W Springfield
—Helena D nurse SHosp and Mercy Hosp r 585 Chestnut
—James M (Florence R) capt SFD h 397 Nottingham
—John A (Mary C) slsman 60 Cypress h 107 Valley rd
—Lawrence J (Catherine F) slsman 1880 Columbus av h 14 Larkspur
—Leonard E lwyr (Harris Ryan Gibbons & Winniman) (303) 145 State h at Holyoke
—Margaret M dietitian Hartford Conn r 397 Nottingham
—Mary wid Thomas r 1400 State
—Mary wid Thomas r 75 Silver
—Mary A clk 1576 Main r (5) 3 Keith
—Mary C Mrs tchr 31 Kensington av r 23 Sunapee
—Mary C wid Thomas F rem to Hartford Conn
—Mary Lou nurse Mercy Hosp r 23 Sunapee
—Miles D (Helen M) h 1458 State
—P Joseph safety insp (420) 436 Dwight h (20) 4 Gerrish ct
—Rita baker emp 616 Berkshire av r 85 Leavitt
—Robert V rem to Hartford Conn
—Thomas E (Mary C) office supt Westfield h 23 Sunapee
—Thomas F Jr rem to Hartford Conn
Gibbs Annette J Mrs tchr practical art Spfd School Dept r 1026 Parker
—Benjamin r 837 Main
—Benjamin C emp city r 375 Tinkham rd
—Benjamin F (Ada M) emp city h 375 Tinkham rd
—Chester N (Lucille D) socialwkr 621 Worthington h 428 Eastern av
—George A (Marion G) collector city h 17 Gilbert av
—Harriet B Lane wid Ralph B h 52 Warner
—Howard musician r 15 Pembroke
—Howard A (Phyllis E) trucker PM&GCo h 9 York
—James G (Annette J) color matcher MCCo h 1026 Parker
—James G (Jane L) r 94 Midway IO
—Jessie A wid Richard insp Cromwell Mills Inc h 191 Corthell IO
—Kenneth N (Mona M) trk driver 106 Nuresry h 32 Ozark
—Lucille D Mrs tchr 670 Union r 428 Eastern av
—Mary A AmBCorp r 403 Monsanto av IO
—Patricia L married William King rem to Ludlow
—Patricia S clk AmBCorp h 403 Monsanto av IO
—Paul R (Mary M) bus opr StRy h 24 Parkwood

Gibbs Ralph H
district sales mgr H A Manning Co (317) 33 Lyman r 52 Warner—See p 172

—Robert V (Bessie-Lee) mach opr WSpfd r 83 Bradford
—Ronald E (Alice P) painter emp 1160 Bay h 15 Braddock
—Stanley S P (Carrie M) h 617 Parker
—Valerie tchr Van Sickle 1170 Carew r inq do
—Vivian A Mrs r 232 Orange
—Walter J cabinetmkr 1160 Bay r 124 Newfield rd
—William E (Victoria M) trk driver 17 Sheffield h 124 Newfield rd
—William E Jr (Anna Mae) molder 124 Switzer av h 79 Wilbraham av
Gibeau Aloria (Ethel M) coremkr CVMfgCo h 41 Pasco rd IO
—Lemie A (Fern E) printer Chicopee h 42 Lawnwood
Gibeault Leopold H (Hazel M) constrwkr WSpfd h 106 Washburn
Giblin Bernard (Patricia A) h 137 Orange
—Donald E rem to Hartford Conn
—Dorothy M Mrs h 15 Avon pl
—Edwin T (Virginia A) rem to Natick
—Florence M credit investigator WSpfd r 76 Cambridge
—Frank L (F Alice) elec city h 322 Commonwealth av
—James B Jr trk driver WSpfd r 1387 Bay
—Joseph P (Lucille M) sls eng Worcester h 32 Aldrew ter
—Mary E wid Eugene W h 76 Cambridge
—Mary E wid James B h 1387 Bay
—Mary L office sec (2d fl) 1421 Main r 15 Avon pl
—Patricia A Mrs clk (210) 95 State r 137 Orange
—Patrick A (Rita B) cook Hartford Conn h 124 Cedar
—Paul C tchr Westfield r 15 Avon pl
—Robert H elec Chicopee r 322 Commonwealth av
Gibney Albert L (Eloise) (Gibney and Barreca) 100 Chestnut h at E Longmeadow
—Carroll A (Josephine) ins agt 26 Vernon h at Holyoke
—and Barreca (Albert L Gibney and Peter J Barreca) adv agency 100 Chestnut
Gibouleau Joan Mrs cook 1031½ State h 59 Kenyon
—John hosp supv Palmer r 850 Parker
—Marguerite M nurse 850 Parker h do
Gibsoh Georgianna r 1400 State

Phone DEVENS REALTY CO. 31 ELM STREET TEL. RE 9-1513 FOR A HOME OR MORTGAGE LOAN Member MLS

94 STATE ST. (Court Sq. Bldg.)
REALTY SALES & SERVICE CO.
HAROLD D. KAPLAN ABRAHAM GRUNDT
SALES — LEASING — MANAGEMENT — INSURANCE
TEL. RE 3-0509

Gibson Alexander J (Mildred M) h 72 Orchard
—Alexander R r 2787 Main
—Alice M wid Henry r 11 Arion pl
—Anna wid Alexander died Jan 4 1958 age 65
—Arthur E (Janet) supt of bdgs 1295 State h at Wilbraham
—Aulda O (Cora L) roofer emp 879 Liberty h 127 Jefferson av
—Bertram (Bernardine) grinder CVMfgCo h 528 Union
—Donald A (Janet A) industrial eng Chicopee h 62 Peer
—Dorothy A r 28 Saratoga
—Edward A (Eunice A) trk driver SMOilCo h 42 Marquette
—Edward C (Kathleen L) winder Westinghouse h 102 Governor
—Edward G (Georgette) mach opr PM&GCo r 66 Clayton
—Edward S (Adeline) h 21 Grove
—Edwin I (Yollande) route slsman 120 Oakland h 36 Gateway dr
—Elery C (Jennie M) foreman Westinghouse h 823 Armory
—Esther J Mrs dental asst (506) 293 Bridge h at Somers Conn
—Francis J (Irene) slsman 1320 Main h 17 Sumner ter
—Fredrick W (Elizabeth W) h 1364 Bay
—G Norman in USNavy r 42 Marquette
—George A r 21 Grove
—H L (H L Gibson Associates) (224) 292 Worthington h at Somers Conn
—H L Associates (H L Gibson) adv (224) 292 Worthington
—Helen G Mrs clk 10 Sherman h (4) 925 Worthington
—Herman (Marian B) trk driver 662 Plainfield h 183 Hermitage dr
—James h (12B) 980 State
—James P (Edith) trk driver WSpfd h 43 Treetop av
—James S (Margaret M) cashier SF&MInsCo h 62 Garland
—Jeannette Mrs h 28 Saratoga
—John B (Lois D) slsman 32 Patton h 63 Silver
—Judith A clk Chicopee r 220 El Paso
—Kathleen L Mrs boxmkr USEnvCo r 102 Governor
—Margaret A student r 28 Saratoga
—Myrtle E Mrs waitress 536 Worthington h 44 Myrtle
—Pearl wid Robert H clk 1379 Main h 19 Howes
—Ray W painter r 28 Saratoga
—Rita H hairdresser (520) 293 Bridge h 148 Eastern av
—Robert B ins adjuster SF&MInsCo r 19 Howes
—Robert B (Margaret R) mech HSDiv h 650 Cooley
—Robert B Jr in USAirForce r 650 Cooley
—Therese M tabulating opr USA h at W Springfield
—Thomas A (Regina J) trk driver h 28 Saratoga
—William A (Hope R) slsman h 220 El Paso
—William A Jr clk Holyoke r 220 El Paso
—William C (Margaret M) associate dir of group pensions MMLInsCo 1295 State h at Longmeadow
—Willie J (Lillie Bell) blocker Holyoke h 53 Wilbraham av
Giddings Frank (Helen S) tchr 1300 State h 29 Bretton rd
Gideon International The (Springfield Chapter) publishers (209) 1537 Main
Gidge George F (Helen H) ins (5th fl) 44 Vernon h at Longmeadow
Giedrich Frank A (Mary J) instr Westinghouse h 121 Bowles pk
Gielda Robert S student r 68 Sherbrooke
—Stephan (Irene S) diemkr Westinghouse h 68 Sherbrooke
Giella Pellegrino (Claudia) butcher 18 Winthrop h 69 Bliss
Gielow Charles R (Laura F) despatcher 11 Columbia ter h 76 Ferncliff av
Giera Joseph emp Westinghouse r 180 St James av
—Mary Mrs h (8) 250 Liberty
Giering Richard rem to W Springfield
Gierkie Mieczylaw (Lidia) maintman GFBCo h 33 Butler
Gierlasinski Frank C (Madeline I) sls mgr 8 Kendall h 1021 Carew
Gieschi Thomas L (Gieschi & O'Neill) (39) 182 State h at Palmer
—& O'Neil (Thomas L Gieschi and William J O'Neil) consulting engs (39) 182 State
Gietek Frances M Mrs steno USA h at Westfield
Giffin Walter H (Gertrude S) modelmkr Westinghouse h 1125 Boston rd
Gifford A W Co (Robert D Rackliffe) locksmiths 43 Lyman
—Ann S Mrs matron 1757 Main r 181 Wilbraham av

GIFFORD
—Donald G (Helen P) prin Technical High School h 2040 Wilbraham rd
—Edwin R h 97 Ellsworth av
—Everett S mach opr AmBCorp r 97 Ellsworth av
—Frank B (Helen L) pressman 34 Hampden h 19 Ruskin
—Fred L (Lucy G) h 104 Wellington
—George N (Ann S) emp city h 181 Wilbraham av
—Ida M wid Clarence W nurse (1) 124 Byers r do
—Irwin H slsman 60 Island Pond rd r 56 Vermont
Gift Fair (Ezra A Adjimi) 1299 Main
Gigliotti Carl F packer USA h 41 Hall
—Giovanni Janitor emp 263 Alden h 25 Chapel
—Michael F X (Miriam) dept mgr 812 Monsanto av IO r inq do
Gigone Richard L (Mary D) meatcutter W Springfield h 85 Leavitt
Gigowski William J (Charlotte A) eng emp 369 Plainfield h at W Springfield
Giguere Adrien R (Yvette) maintman 815 State h 5 Porter
—Albert E (Marion Z) press opr Westinghouse h 169 East
—Arcade P (Ann) serviceman 815 State h at Chicopee Falls
—Arthur M (Anna G) maintman 815 State h 690 St James av
—Edgar R (Margaret E) h 804 Belmont av
—Flora R bkkpr 833 Columbus av h at Westfield
—Imelda wid Joseph h rear 12 E Hooker
—Marilyn J student r 169 East
—Philias J (Marie A) fan adjuster Westinghouse h 82 Clifton av
—Philip E (Lucille A) bus driver 137 Bridge h 935 Chestnut
Gil Frank (Rosa) h 577 Armory
—Manuel (Gertrude C) (Hank and Gil Auto Body) 25 Walnut h at W Springfield
—Mary mach opr USEnvCo r 577 Armory
—Rosa Mrs emp 1897 Columbus av r 577 Armory
Gilbault Ann D Mrs typist USA h at W Springfield
—Edward S (Anna D) h 271 Oak Grove av
—Loretta Mrs clk 1295 State r 271 Oak Grove av
—Richard F (Loretta) elec Northampton r 271 Oak Grove av
Gilbert Barbara nurse Mercy Hosp r do
—Beatrice F Mrs cafeteriawkr 1300 State r 27 Maynard
—Charlotte Mrs r 79 Ingersoll Grove
—Clarence R (M June) emp city h 3110 Main
—Clifford h 40 Dana
—Earl C (Luretta M) eng USA h at N Wilbraham
—Edward G (Henrietta A) elec plater Titeflex Inc h 41 Prospect ter
—Emery H (Virginia C) maint eng 1454 Main h 142 Allen
—Florence h (332) 2142 Main
—Fred (Winifred L) h 107 Orange
—George V (Anna C) compositor 340 Main h 294 Oakland
—Gertrude A wid Peter r 54 Ashbrook
—Harry M (Lucille B) dentist (405) 1562 Main h 156 Springfield
—Herbert (Anne) estimator 140 Wilbraham av h at Suffield Conn
—Homer J (Edwidge S) h 28 Butler
—Irvin presser 120 Island Pond rd r 198 St James av
—John W (Shirley N) clk 73 State h at W Springfield
—Margaret E Mrs clk SETCo r 8 Parkwood
—Margaret M priv sec MMLInsCo r 40 Dana
—Marie D wid Mark L r 1644 Allen
—Nancy L clk WMassElecCo r 27 Maynard
—Ralph H (Adeline M) dist mgr 11 Columbia ter h 42 Gateway dr
—Raphael E (Agnes L) mach P&WADiv h 60 Embassy rd
—Raymond (Bessie M) mach opr MCCo h (5) 185 College
—Rhea Mrs r 81 Breckwood cir
—Richard F (Beatrice F) trk driver 858 State h 82 Burghardt
—Robert in USNavy r 72 Cherrelyn
—Sidney (Nellie B) carp h 29 Maynard
—Thomas P (Flora M) mgr 290 Belmont av h 72 Cherrelyn
—Thomas P Jr (Angela T) clk 436 Dwight h at Agawam
—Velma E Mrs clk USA h 5 Oak
—Victor B (Beatrice F) mach MDFCo h 27 Maynard
—Walter rem to Boston
—Walter O public relationsman NY r 72 Cherrelyn
—Watson C (Margaret E) chief stoker WMassElecCo h 8 Parkwood
—Winthrop gardener r 28 Buckingham

GILBERT WILLIAM H JR
(Grace) mgr Conn General Life Insurance Co 26 Vernon h at Longmeadow—See p 123
Gilberti Francis A emp 1121 Columbus r 1073 do
—Mario J (Enes B) radio tech Chicopee h 23 Collins
—Mary A wid Paul h 1073 Columbus av
—Pasquale V (Mary M) constrwkr h 21 Union
—Paul A (Pasqualina J) meatcutter H L Handy Co h 42 Fountain
Gilbertson E Nord tchr 11 Eastern av r inq do
Gilbo Joseph student r 114 Bristol
Gilboy Joseph E (Loretta A) h (1) 3 Salem
Gilbride Mary Mrs r 38 Warner
Gilchriest Bernard F (Odette B) h 93 Longhill
—Bernard N (Breedh A) physician (309) 293 Bridge h 274 Washington blvd
Gilchrist Edward T (Edna R) pres-treas Pepins Sport Center Inc 490 Page blvd h 62 Putnam cir
Gilday A Frank died November 4 1957 age 75
—Angelina Mrs clk W Springfield h 81 Allen
—Austin F emp city r 110 Allen
—Austin F Jr emp BInc r 81 Allen
—Austin F Jr (Katherine) maintman Agawam h (16) 25 White
—Catherine M clk 365 State r (16) 25 White
—Julia E wid A Frank h 110 Allen
—Paul E (Santina H) brakeman B&M h 28 Castle
—Richard J (Anna M) night foreman BInc h 156 Allen
—Theresa M r 110 Allen
Gildea Earl S (Helen C) oiler MCCo h 51 Westford av
Gildersleeve Mildred E wid Frederick A h 28 Fresno
—R Veronica wid Owen W r 28 Everett
—Raymond E (Marguerite R) slsman Chicopee h 47 Alden
—Winnifred Mrs clk 1427 Main h 44 Greene
Giles Allene H wid L Kent staff associate Spfd College h 209 Norfolk
—Donald r 650 Union
—Louie (Lillian) emp National Bronze Co h 152 Westminster
—Maude r 166 State
—Rachael E clk 125 Paridon h at W Springfield
—William C Jr (Louise W) lwyr (Bulkley Richardson Godfrey & Burbank) (3d fl) 83 State and associate gen counsel Monarch Life Ins Co 365 do h at Longmeadow
Gilfoil Gertrude M wid Walter E h 173 Commonwealth av
—Mary E wid George T h 10 Adams
—Paul J (Janis M) slsman h 61 Oak Hollow rd
—Walter J (Dorothy M) serviceman 172 Chestnut h 35 Juniper dr
Gilford Joseph counterman 1795 Main r 1797 do
Gilfrich Irene F wid John steno Dept Public Parks h 28 Dwight st ext
Gilgoff Jean R wid Louis H h (1B) 71 Longhill
Gilhooly Francis P (Helen C) engineer USA h at Longmeadow
—George L (Alice T) firefighter SFD h 17 Wilson
—Hannah G r 33 Ontario
—James F (Mary D) lineman WMassElecCo h (4) 855 Liberty
—Marie C clk USRCo r 33 Ontario
—Mary D Mrs nurse SHosp r (4) 855 Liberty
—Michael J h 33 Ontario
—see Gillooly
Gilkes Lionel R (Ruby) greaser SRCo h 209 William
Gill Anna C nurse SHosp 759 Chestnut h at Chicopee
—Anne M engineering clk (8th fl)1200 Main h at Chicopee
—Bartholomew r (16) 959 Main
—Clyde (Maryrose H) pres Peerless Handcuff Co (603-604) 1200 Main h at Longmeadow
—Donald (Dorothy) photographer Holyoke h 1280 Page blvd
—Dorothy M comptometer opr MBCo r 1280 Page blvd
—Esther Mrs marker 1365 Main h at Suffield Conn
—Frank M (Dorothy R) parts mgr 883 Main h 45 Fairway dr
—Jack (Victoria) chipman CVMfgCo h 178 Corthell IO
—James P (Helen) foreman TelCo h 106 Surrey rd
—James R student r 106 Surrey rd
—John T adv asst 115 Dwight r 106 Surrey rd
—Josephine W wid James M treas Peerless Handcuff Co (603-604) 1200 Main h 183 Florida
—Mary P married Eugene Roverse rem to N Carolina
—William J (Lillian A) tester WMassElecCo h 172 Garland
Gilla R D Julia Mrs r 1400 State
Gillan Clarence F (Helen M) buyer 1414 Main h at Ludlow

Old Storrowton Tavern
Storrowton Village, West Springfield
OPEN YEAR 'ROUND
OLD FASHIONED FOOD, DRINK and LODGING
DIAL RE 2-4188

Gillard Albert M died Apr 12 1957 age 38
—James A r 124 Essex
—Nita wid Albert M nurse Wesson Memorial Hosp h 84 Bowles
Gillett Harriet M h 182 Oak Grove av
—Lucy H h 59 Maple
Gillette Alexina wid Henry h (8) 765 Main
—Charles E yardman 259 Page blvd r 24 Stafford
—Donald B (Joyce E) in USAirForce h 103 Belle
—Edmund J (Irene M) bartender 162 Rifle h 306 Oakland
—Ethel C receptionist 125 Paridon h at Longmeadow
—Frederick emp NHRR r 108 Alden
—Harry F (Estelle B) mach CVMfgCo h 52 Berkshire IO
—Henry died Mar 14 1957 age 70
—Jacqueline clk MMLInsCo r 52 Berkshire IO
—Morgan C (Ethel C) steamfitter 125 Paridon h at Longmeadow
—Noel F (Lorraine H) trk driver 40 Napier and janitor 16 Orange h do
—Raymond F (Theresa B) mach Holyoke h 33 Collins
—Robert H (Effie F) janitor Spfd College h 108 Alden
Gilli John L r (14) 10 Wendell pl
—Louis J slsman h (14) 10 Wendell pl
—Louis J Mrs (Antoinette) died Dec 2 1957 age 60
Gilliam John W (E Bernice) eng USGovt h 24 Gary rd
—Patricia A student r 24 Garry rd
—Robert F (Wilhelmina) in USAirForce h 21 Bradford
Gilligan Carol A typist Third Nat Bank & Trust Co of Spfd 1391 Main h at E Longmeadow
—Charles B student r 171 Dunmoreland
—Doris R clk MMLInsCo r 20 Monson av
—Elizabeth P wid Lewis E h 20 Monson av
—John J (Vera P) h 264 Dwight st ext
—Mildred E clk MMLInsCo r 20 Monson av
—Robert J (Louise M) slsman Boston h 189 Powell av
—Truman B (Ruth M) benchman USA h 42 Alden
Gillis James H (Beatrice M) (Industrial Scale Co) 24 Foster h do
—Martha wid George h 6 Grace
Gillooly James M treas Springfield Electrical Co Inc 784 Bay r 570 Liberty
—Margaret D organist and tchr music 570 Liberty r do
—Mary L h 570 Liberty
—see Gilhooly
Gillylan Vester (Eleanora S) in USAirForce h 70 Amore rd
Gilman Adeline I Mrs proofreader 32 Cypress h at Agawam
—Amie (Rita) r 58 Sargeant
—Barbara J office sec Chicopee r 105 Middle
—Blanche A wid Frank r 246 Central
—Carl W (June F) trk driver 61 Franklin r 1168 Boston rd
—Cecil F (Mary O) mach opr HSDiv h 105 Middle
—Donald S (Charlotte S) archt (312) 1618 Main h 21 Bellevue av
—Dorothy F tchr Longmeadow r 38 Thorndyke
—Earl C (Ella B) slsman h 146 MassAv
—Henry S (Katherine A) mach Titleflex Inc h (2) 27 Hancock
—James (Rose) welder MDFCo r 1967 Main
—John P r 76 Magnolia ter
—Julius J (Sylvia K) rem to Boston
—Karl R (Marie F) h 76 Magnolia ter
—Katherine A Mrs emp AmIntCol r (2) 27 Hancock
—Kenneth W (Pauline C) coiler USRCo h 241 Rosewell av
—Marguerite Mrs marker 1379 Main h at Chicopee
—Nathan (Fannie R) slsman W Springfield h 76 Biltmore
—Randolph (Margaret I) rem to NY
—Ray E Jr (Ann W) actuary Monarch Life Ins Co 365 State h at Longmeadow
—Ruth A wid George W r 320 Plumtree rd
—William H (Lucy D) h 38 Thorndyke
—William H Jr industrial relations dir Philadelphia Pa r 38 Thorndyke
Gilmartin Anna B wid William H r (1) 83 Winter
Gilmore Ann M office sec 59 Napier r 863 Carew

GILMORE ASSOCIATES INC
Edwin S Gardner pres Dwight Gilmore treas Edwin G Gardner asst treas store and office rentals (422) 31 Elm tel RE 4-1171

—Charles A (Ruth A) h 77 Denver
—Charles F (Oakland Garage) rear 125 Oakland h 125 do
—Dwight (Grace E) treas Gilmore Associates Inc (422) 31 Elm h (6) 169 Maple
—Ellen J h (4) 94 Pearl
—Jennie C wid William H r 18 Sorrento
—Jessie Mrs emp SHosp h (21) 6 Waverly
—John A (Mary A) policeman h 863 Carew
—Laure C wid Charles W h 117 Winton
—Mary E nurse SHosp h (3C) 71 Longhill
—Ralph F (Alzora V) trk driver RyEx h 107 Kensington av
—Theresa M married Richard Caine rem to Saroca New Mexico
—Wallace F (Elizabeth A) mach WSpfd h 53 Johnson
—William F janitor 45 Dewey r 148 Everett
—William J (Diana M) pressman 32 Cypress h 68 Shamrock
—William M (Isabelle L) mach WECo h 18 Sorrento
Gilmour Andrew (Annie G) h 89 Berkshire av
—Douglas C serviceman 35 State h at W Springfield
—John service foreman 35 State h at W Springfield
—Judith clk 195 State h at Longmeadow
Gilpatrick Betty J r (6) 89 Sumner av
—Lerman G (Mary J) atdt Palmer h 45 Maynard
—Victor A (Ruth N) v pres Federal Intermediate Credit Bank of Springfield 310 State h (6) 89 Sumner av
Gilpin Margaret J Mrs died Nov 9 1957 age 72
Gilreath Ralph L (Margaret A) mill opr USRCo h 600 Union
—Ralph L Jr (Margaret J) h 187½ Quincy
Gilson Doris A tchr 1300 State h 11 N Chatham
—Lloyd (Margaret) eng MCCo h (1A) 83 Longhill
Gilwech Stella M priv sec 53 Elliot r 212 Pearl
—Victoria V wid William h 212 Pearl
Gilwee Francis T (Mary I) priv chauf Chicopee h 66 Fort Pleasant av
Gimbel Company The (Larry L Gimbel) vacuum cleaners 112 Boston rd
—Larry L (Happie S) (The Gimbel Company) 112 Boston rd h at E Longmeadow
Giminiani Ted J (Rose M) elec h 408 Page blvd
Gina Christina wid James r 37 Bradford
Ginalski Jane J Mrs emp AmBCorp r 51 Pulaski IO
—Theodore E (Jane J) standards eng AmBCorp h 51 Pulaski IO
Gingold Charles I (Helene) slsman h 146 Garvey dr
Gingras Adelard E h 14 Howard
—Armand emp CVMfgCo r 242 Dickinson
—Arthur H draftsman SETCo h 21 Montmorenci
—Barbara A r 69 Patton
—Charles W (Simonne L) estimator 40 Albany h 32 Mansfield
—Donald r 21 Montmorenci
—Eugene F (Lorraine C) h 24 Longhill
—Express John J Phelan mgr 435 Dwight
—Gloria T legal sec (308) 1694 Main h 91 Putnam cir
—Helen W Mrs h 14 Howard
—Henry C Jr (Bernadette A) ins agt 1537 Main h 4 Buchholz
—Horace h 3030 Main
—Horace H (Margaret E) insp SFDCo h 69 Patton
—Joseph R (June A) packer G&BMfgCo h 525 Plainfield
—Laurent H (Annette F) fireman 73 State h at Holyoke
—Leda M wid William F r 15 Fredette
—Louis A (Aldea D) mach opr HSDiv h 539 Dickinson
—Mary Lee Mrs married James Cross
—Paul (Elizabeth M) sls mgr 426 Plainfield h at Agawam
—Robert (Christine H) dental tech h (4) 11 Jenks
—Rollo P clk 156 Cambridge h (9) 88 Spring
—Rose M Mrs kitchenwkr Mercy Hosp h 55 Walnut
Gingrass Albert E (Theresa L) mach h 102 Washburn
Ginley Elizabeth T nurse 8 Huntington r do
—Margaret F hotelwkr 2887 Main h 8 Huntington
—Patricia L clk (3d fl) 95 State h at Holyoke
Ginman John R (Lucille B) mach PM&GCo h 116 Bloomfield
Gino's Barber Shop (Sergio Consiglio) 548 Worthington
—Market (Gino J Bacchiocchi) 877 Liberty
Ginopoulos Charles J (Ida J) treas Andy's Veri Best Ice Cream Inc 700 Liberty h 77 Ravenwood
—James (Constance) presser Chicopee h 422 Chestnut
Ginsberg Elizabeth wid Harry h (1C) 79 Longhill
—Iris B typist Valley Bank & Trust Co r 204 Commonwealth av
—Irving L lwyr (410) 1387 Main h 412 Belmont av
—Jacob (Sadie) h (20) 108 Byers
—Joseph r 44 Copley ter
—Joseph (Helen K) dentist (402) 1537 Main h at Longmeadow
—Melvin A (Rhoda) slsman Chicopee h 71 Virginia
—Michael I mgr (206) 1537 Main r (1C) 79 Longhill
—Philip (Celia) slsman Westfield h 204 Commonwealth av
Ginsburg Carol E office sec 297 Plainfield r 5 Eton
—David (Frieda) physician (212) 175 State h 5 Eton
—Faith A student r 5 Eton
—Robert (Sadye) h 11 Biltmore
—Sadye Mrs receptionist 1160 Dickinson r 11 Biltmore
—Susan student r 11 Biltmore
Gintowt Charles C (Lucille B) clk 1295 State h at Westfield
—Walter (Anna S) h 59 Portland
Ginty Charles r 68 Price
—Marilyn R Mrs tab mach opr SF&MInsCo r 50 Homer
—Norman J (Marilyn R) trk driver 999 Page blvd h 50 Homer
Giodati Richard J (Irene M) constrwkr h 121 Federal
Giokas Anast W (Sophie E) gen mgr 1496 Main h at Chicopee Falls
Gionet Frances L Mrs clk Westover r 403 Monsanto av IO
—Joseph E (Marie T) h 181 Rosewell av
—Joseph M (Frances L) in USAirForce h 403 Monsanto av IO
Gioradano Lois A Mrs clk 1571 Main r 44 Draper
Gioranino Anthony (Capri) 515 Belmont av r 427½ Hancock
—Salvatore (Sam's Market) 468 Central h 427½ Hancock
Giordano Angelo (Jean J) h 315 Chestnut
—Ann M r 21 Gardner
—Anna M wid James P h 63 Palmer av
—Anthony W mech CBCo h 20 Cole
—Assunta Mrs h 20 William
—Carmella wid Carmello h 41 Phoenix
—Charles (Mary R) h 33 Alfred
—Christopher (Beverly L) gunwkr S&WInc h 21 Gardner
—Felix P (Lucy C) shipping clk SF&MInsCo h 42 Draper
—Frank X slsman 155 Lyman and deputy sheriff h 18 Melha av
—George r 83 Bradford
—George rem to Westfield
—Gieuseppe r 20 William
—Guiseppe (Michelina) constrwkr h 276 Eastern av
—Jerry P (Sally S) custodian 415 State h 26 Willard av
—John (Annunziata) h 1159 Columbus av
—Joseph (Funzina) h 32 William
—Joseph Jr loader 1808 Columbus av r 32 William
—Lucy R binderywkr 53 Hillman r 18 Melha av
—Lydia A Mrs winder Chicopee h 21 Gardner
—Margaret R binderywkr 53 Hillman r 18 Melha av
—Massimo A (Yolanda) physician (131) 130 Maple h 172 Pondview dr
—Mildred R bkkpr 385 Liberty r 18 Melha av
—Pasquale A (Mary A) emp 117 Gardner h at Agawam
—Patrick insp CBCo r 99 Acushnet av
—Saverio P (Lois A) toolmkr USA h 44 Draper
—Yolanda Mrs clk of corp Mattoon Realty Corp 66 Pynchon r 172 Pondview dr
Giorgi Charles E (Conchita I) puller Chicopee h 63 Los Angeles
—Conchita I Mrs (Giorgi's Flowers) 596 Carew r 63 Los Angeles
—Florence A priv sec to dir City Library r 103 Cloran
—Joseph F (Delia N) h 103 Cloran
—Josephine clk MCCo r 103 Cloran
—Mary A asst registrar AmIntCol r 103 Cloran
Giorgi's Flowers (Mrs Conchita I Giorgi) 596 Carew
Giorgiale Michael (Teresa) tech BInc h 81 Eleanor rd
Giorgini Adolfo mason h Severn rd
—Delmara D clk 500 Columbus av h at E Longmeadow
—Lodovico D (Evelyn E) maintman WECo h 102 Fieldston
Giorgiole Patrick (Evelyn L) clk SPO h 27 Border
Gioscia Carlo trk driver r 1384 Parker
—Ettore C (Mary S) (Gioscia's Market) 830 Columbus av h 1384 Parker
Gioscia's Market (Ettore C Gioscia) grocers and meat 830-836 Columbus av
Giovanelli Gino mach MBCo r 114 Clifton av
—Joseph (Lena) mason h 114 Clifton av
—Silvio M (Theresa M) tool grinder PM&GCo h 112 Clifton av
—Vivian J clk 26 Byers h at Chester
Giovanini Carol G comptometer opr 369 Plainfield h at Westfield
—John C (Sandra J) emp HSDiv h 162 Prospect
Giovannini Fred emp city r 60 Belmont av
—Louise wid John baker ABC Bakery h 60 Belmont av
Gipstein Benjamin L (Dorothy W) physician (208) 146 Chestnut h at Longmeadow
Girard Agnes wid Lazare h (14) 2851 Main
—Armand E (Gladys V) sta eng 472 Union h 35 Converse
—Carrie wid Frank r 1400 State
—Claire Y tel clk 88 Birnie av h at Chicopee
—Claude (Alvenia) textilewkr Holyoke h 37 Alfred
—Clement J mach opr Will r 35 Blanding IO
—Donald A (Cecile A) piemkr A&PCo h 1021 Columbus av
—Dorothy L clk 1295 State h at S Hadley Center
—Edward F (Theresa T) selector 245 Chestnut h 511 Dickinson
—Elizabeth E housekpr 50 Maple h 32 Myrtle
—Eugene J (Esther J) mach 604 Cottage h (1) 2450 Main
—Eugene J Jr (Lucille M) salvage insp MDFCo h 26 Birnie av
—Fleurette C tel opr TelCo r 1021 Columbus av
—Francis E (Genevieve M) serviceman 29 Logan h 15 Lehigh
—Gary student r 35 Converse
—Gaston A (Priscilla J) carp h 15 Lehigh
—Gladys M wid Harold F r 34 Pasadena
—Gladys V Mrs clk 1379 Main r 35 Converse
—Guy (Yolande) carp h 47 Hebron
—Harvey P (Yvonne B) warehousewkr E Hartford Conn h 120 Forest Park av
—James E (Melvina) beader helper Holyoke h 35 Blanding IO
—Jean M nurses' aide SHosp r 967 Dwight
—John (Doris M) press opr Westinghouse h 50 Duryea
—Joseph r 35 Converse
—Joseph A (Maryanna M) grinder HSDiv h 931 Carew
—Joseph H (Albina M) emp 15 Page blvd h 108 Dartmouth
—Marc A dentist (301) 1537 Main h 226 Fort Pleasant av
—Mary L wid Leon housekpr r 14 Lee
—Omer H (Alfredine M) clk Palmer h (7) 97 Spring
—Philip E (Beverly M) h 36 Wrenwood

HAMPDEN SAVINGS BANK
INC. 1852 **19 HARRISON AVENUE**
Individual Accounts $1.00 to $7,500
Joint Accounts $1.00 to $15,000
Interest begins first of each month payable last business day of Apr. and Oct.

GIRARD
—Ralph C (Stella M) (Hotel Charles Barber Shop) 9 Liberty h 11 Leslie
—Raymond E (June P) mach S&WInc h 131 Layzon Brothers rd IO
—Richard G in USAirForce r 1021 Columbus av
—Robert J (Bernadette F) foreman Metal Finishers h at Chicopee Falls
—Roland W letter carrier SPO h 34 Pasadena
—Ronald E in USAirForce r 967 Dwight
—Rosaire J (Malvina M) clk CFalls h 967 Dwight
—Theodore J housewkr Longmeadow r (14) 2851 Main
—Therese G wid Romeo C r 226 Fort Pleasant av
—see Giard and Gerard
Girardeau Anna F wid Frank H housewkr h 39 Quincy
—John J (Janice E) slsman r 74 Alden
Girardin Shirley L typist (612) 1200 Main h at Chicopee
Girdis James constrwkr Holyoke r 808 Alden
—Nicholas r 1400 State
—Nicholas J (Anna H) h 808 Alden
Girille Domenick r 607 Worthington
Girls' Clubs of America Inc Maxine Keith executive dir (306) 130 Maple
Gironda Frank J tchr 221 Bay r 36 Duryea
Girotte Eva Mrs clk 1379 Main h at N Agawam
Girotti Albert W student r 292 Old Farm rd
—Dorothy A priv sec 365 State h at Agawam
—Edward V (Mary) foreman 740 Worthington h at W Springfield
—Henry W (Mafalda F) lab tech G&BMfgCo h 292 Old Farm rd
—Raymond J (Angelina) clk of corp and gen mgr Ferrara Spring & Parts Co Inc 740 Worthington h at Agawam
—Robert R (Antoinette) boxmkr WSpfd h 16 Rutledge av
Girouard Anthony B (Agleanda F) radiator reprs Holyoke h 50 Brewster
—Ernest A (Margaret) trk driver 61 Franklin h 125 Princeton
—George C (Ione E) chemist HSDiv h 86 Brunswick
—Harry N (Agnes M) mach Westinghouse h 37 Wentworth
—Harvey J (Theodora M) toolmkr Chicopee h 22 Jeffrey rd
—Ione E Mrs waitress ASCo r 86 Brunswick
—Janeth V clk MMLInsCo r 37 Wentworth
—Joseph A (Nora M) drill press opr HSDiv h 402 Sumner av
—Marie F slswoman 1496 Main r 96 Wrenwood
—Osie A r 86 Brunswick
—Roger W (Theresa J) grinder HSDiv h 59 Cheyenne rd
—Ronald F (Mary S) clk 644 Monsanto av IO h 69 Dawes
—Rosario M (Georgette M) sheetmetalwkr 53 Batavia h 96 Wrenwood
—Roselena wid Arthur sorter HC&PCo h 75 Worcester av
—Theodora M Mrs comptometer opr 365 State r 22 Jeffrey rd
—Wayne G student r 86 Brunswick
Giroux Albert E h 52 Waverly
—Albert J mach opr MDFCo h 3311 Main
—Albert J (Jean) emp 312 Birnie av h 16 Huntington
—Alphonse P (Diana) h 18 Freeman ter
—Andre R student r 436 Plainfield
—Andrew B (Blanche M) linoleum layer WSpfd h 436 Plainfield
—Arthur W (Alice G) shipping clk MCCo h 1255 Berkshire av IO
—Clement M (Jeannette T) mach opr Agawam h 82 Albemarle
—David A (Irene M) clk WSpfd h 105 Willow
—Dolores M wid Albert W h 20 Quebec IO
—Donald L (Barbara J) repairman TelCo h 36 Belvidere
—Edward J TV repairman r 105 Willow
—Edward W (Cecelia H) painter h 1255 Berkshire av IO
—Estelle M clk 1548 Main h at E Longmeadow
—Eugene T Jr (Bella T) caretaker 263 Maple h 46 Cherry
—Fred h (2) 109 Grover
—Joseph L (Marie R) emp city h 11 McBride
—Raymond J (Mary) mixer 117 Carew r 7 Hebron
—Roderick J gunwkr h (10) 7 Central
—Rose Marie emp 140 Chestnut r 11 McBride
—William J (Eva) barber emp 276 Dwight h 17 Church
Girshick Hyman r 44 Copley ter
Gisser Abraham S (Ruth) slsman Hartford h 471 Goodwin IO
Gisslander Matilda J wid John G r 37 Overlook dr
Gitberg Carole R married Max Cohen
—Harry (Sophie) sls eng 1001 Worthington h 65 W Alvord
—Jacob (Sadie) trk driver GBCo h 15 Leete
—Max (Lena M) archt (324-326) 293 Bridge h 111 Belvidere
—Morris r 44 Copley ter
—Ruth L steno Philadelphia Pa r 15 Leete

GITBERG
—Wallace student r 15 Leete
Gittles Anthony J (Constance M) h 2 Whitfield
—Stanley J (Alice M) printer DMCo h 91 Kirk dr
—Theodore J (Josephine M) bellboy 1757 Main h 270 Locust
—William A (Theresa B) pressman DMCo h 89 Nagle IO
Giuggio Concetta A service rep TelCo r 22 Richelieu
—Luca A (Agnes) h 618 White
—Margaret A office sec (801) 95 State r 15 Margaret
—Nicholas mach Chicopee r 129 Florence
—Nicholas A (Yvette C) (Duffy's Spa) 372 Belmont av h 100 Blaine
—Nicholas J (Laura A) h 145 Dickinson
—Pasquale J (Clara A) shipping clk Westinghouse h 800 Worthington
—Philomena M wid Gaetano A h 175 Redlands
—Raffaele (Louista M) emp Westinghouse h 129 Florence
—Rocco A (Angelina F) assembler Westinghouse h 15 Margaret
—Rocco A (Theresa) foreman Meriden Conn h 22 Richelieu
—Rosairo A assembler M&BCo r 129 Florence
Giuliana Benjamin V (Jean A) barber CFalls h 49 Dunmoreland
—Vincent B (Josephine) (Vincent's Barber Shop) 825 Belmont av h 24 Bushwick pl
—Vincent J (Mary C) eng Westinghouse h 94 Sunnybrook rd
Giuliani Urbano (Amelia L) pres-treas Patton Realty Co Inc 529 Chestnut h do
Giuliano Anthony (Frances M) supv USA h 457 Allen
—Bernardo r 369 Columbus av
—Frances M Mrs clk (605) 1200 Main r 457 Allen
—Frank A (Rosa M) emp WSpfd h 616 Worthington
—John V (Eileen) rem ot N Belmont NY
—Joseph h 369 Columbus av
—Sebastian (Mary J) mach USA h 367 Columbus av
—see Julian
Giupponi Livia N clk MMLInsCo r 1085 Sumner av
—Manlio (Livia) Italian consul 1085 Sumner av h do
Giusti George R (Marguerite I) eng USRCo h 1365 S Branch pky
Giustina Ann M bkkpr (607) 1387 Main r 973 Columbus av
—Anthony N emp 209 Page blvd h at W Springfield
—Antonio D h 971 Columbus av
—Armand J (Margaret) slsman 209 Page blvd h 27 Phoenix
—Arthur D (Helen I) lwyr (Simpson Clason Callahan & Giustina) (516) 1200 Main h at Longmeadow
—Barbara R priv sec 115 Dwight r 973 Columbus av
—Daniel D (Mary R) eng Westover h 973 Columbus av
—Eleanor D junior tech 73 State h at W Springfield
—John D (Myrtle H) eng NHRR h 68 Dunmoreland
—Joyce A clk USEnvCo r 27 Phoenix
—Judith A clk 115 Dwight r 973 Columbus av
—Peter D (Anna B) asst claim mgr (614) 1387 Main and clk of corp Truck Equipment & Service Inc 102 Nursery h 696 Roosevelt av
Giusto John S (Mary J) (Art Cleaners & Dyers) 180 Orange h at W Springfield
—Sebastiano (Maria) h 16 Rutledge av
Givens Vernaline Mrs h 98 Bowles
Giza Edward J (Lorraine J) assembler Westfield h 270 Franklin
—Josephine h 24 Burke IO
Gizario Fred bartender 50 Broadway r 193 Worthington
Gladden Alzina atdt 42 Ridgewood pl r 88 Oak Grove av
—Caleb R (Gladys R) h 37 Chapel
—Evelyn Y Mrs h 94 Essex
—Kenneth R (Elaine C) emp city h 23 Central
—Robert emp (5th fl) 296 Main r 88 Oak Grove av
—Robert K (Dawn S) elec eng emp 5 Paramount h 1328 Plumtree rd
—William N rem to NY
Gladding Alice B r 50 Yale
—Virginia C dentist 700 Main r 55 Mapledell
Gladfelter Amalia J Mrs asst housekpr SHosp r 452 Plainfield
—Harry J (Amalia J) h 452 Plainfield
—Margaret H wid Ralph J r 51 Westford av
—Ralph J Jr (Jeanne L) toolmkr 93 Orleans h 25 Layzon Brothers rd IO
Gladkowski Charles (Natalie M) industrial eng 33 Briggs IO h do
—John S (Pauline W) slsman 264 Allen h 54 Slater av
—Stanislaw (Helena) carp h 188 Parker IO
Gladmore The apts 71-73-75-77-81 School and 282-286-292 Union
Gladney David C (Mary F) works mgr The Chapman Valve Mfg Co 203 Hampshire IO h at Longmeadow
Gladski Mary Ann office sec 140 Chestnut h 35 Spring
Gladstone Albert L (Gladstone Machinery Exchange) 117 Congress r inq do

GLADSTONE
—Allan r 506 White
—Edward J slsman (2) 245 Chestnut r 103 Draper
—Ethel clk MMLInsCo r 506 White
—Harry (Rose) slsman Wilbraham h 506 White
—Jennie L Mrs bkkpr 769 Dwight h 103 Draper
—Machinery Exchange (Albert L Gladstone) 117 Congress
—Marvin J r 103 Draper
—Phyllis L nurse Wesson Memorial Hosp and 103 Draper r do
Gladue Atala M wid Joseph E died June 13 1957 age 67
Gladu Homer H (Victoria) lather h 23 Greene
—Joseph O emp 45 Pomona r 37 Bay
Glancey Frederick C r 190 Oak IO
—M Joseph (Ethel C) service mgr MCCo h 190 Oak IO
—Michael J (Carol) mgr-trainee 1207 Parker h 152 Oak IO
Glancy Noreen L married William O'Connell
—Walter J (Fillippa B) assembler G&BMfgCo r 22 Auburn
Glans Carl E (Harriett) rem to New Jersey
—Carl G (Maxine C) mach opr VNInc h 132 College
—Robert E in USAirForce r 132 College
Glantz Bernard B clk USA r 44 Allendale
—Fannie wid Paul h 44 Allendale
—Harry R (Virginia C) r 21 Wilcox
—Sadye S typist SF&MInsCo r 44 Allendale
Glascow Robert H emp city r 161 Alden
Glaser Albert died Nov 23 1957 age 72
—Jacob S (Lillian) h 45 Leete
—Jean Mrs dental hygienist (402) 1537 Main r 93 Whititer
—Lillian Mrs clk 1592 Main r 45 Leete
—Robert (Benis C) slsman r 45 Leete
—Robert L (Natalie R) mgr 842 State h 193 Commonwealth av
—Stanley M (Jean) slsman NY h 93 Whittier
Glasgow Ellen wid William r 42 Ridgewood pl
—Joseph H emp 10 Mill h at W Springfield
—Joseph J (Betty L) mach Chicopee h 102 Quincy
—Joseph J (Marjorie E) assembler Westinghouse h 161 Alden
—Shirley E emp 759 Chestnut r 161 Alden
Glass Elihu (Ruth P) slsman (3d fl) 1387 Main h 30 Bellevue av
—Robert J student r 30 Bellevue av
Glassanos Harry M (Koula) emp AmBCorp h (13) 5 Crystal av
—Mary Mrs h 27 John
Glasser George (Anna R) (Century Investment Co) (220) 1200 Main h at Longmeadow
Glasson Wilhelmina E Mrs steno 395 Liberty h (2) 944 Worthington
Glaster—see Gloster
Glasunow Paul painter SHosp h 408 Chestnut
Glater Floris R clk MMLInsCo r 100 Belvidere
—Sol F (Ethel E) mgr 40 Essex h 100 Belvidere
Glavin Nellie Mrs h 48 Sheldon
Glawacka Katherine r 2157 Main
Glazebrook William J (Jennie M) caretaker Longmeadow h 100 Butler
Glazer Martha h 15 Bronson ter
—Nathan (Rita) refrigeration service 71 Emerson h do
—Stanley (Estelle M) route slsman E Longmeadow h 197 Cooper
Glazier Bernard (Ruth E) lwyr (326) 31 Elm h 59 Olmsted dr
—Elizabeth E priv sec SF&MInsCo r 121 Pineywoods av
—Ellen K tchr 58 Hartford ter r 77 Abbott
—Libbie office sec WSpfd r 98 Carver
—Sophie wid Julius h 270 Locust
Gleason Alfina M Mrs h (6) 277 Dwight st ext
—Alfred C (Annie E) h 129 Bowles
—Alfred J (Marie B) (J J Gleason Co) 183 Patricia cir h do

Gleason Alton E
(Helen E) pres-treas Alton E Gleason Co Inc 658 Berkshire av h 35 Wilton—See Back Cover and p 99

GLEASON ALTON E CO INC
Alton E Gleason pres-treas specializing in asphalt and macadam pavements equipment rentals Jennite a preventative for gasoline and oil pavement work 658 Berkshire av tel RE 2-8207—See Back Cover and p 99

—Annette T priv sec WSpfd r 273 Orange
—Bert C (Emma J) foreman Will h 65 Oregon
—Bertha W wid William D r 51 Daytona
—C Lillian wid George A h 33 Fort Pleasant av
—Catherine R r (27) 88 Maple
—David E (MBarion L) packaging eng Chicago Ill r 104 Rollins
—Donald M (Leda J) pres-treas Donald M Gleason Inc 125 Andrew h do
—Donald M Inc Donald M Gleason pres-treas contrs 125 Andrew
—Dorothy E Mrs emp ASCo r 1516 Dwight

FRED C. McCLEAN HEATING SUPPLIES, Inc. —P.O. BOX 1668— 47 PARK STREET TEL. RE 4-5668

FIELD, EDDY & BULKLEY
1200 MAIN STREET PHONE RE 4-1112
Springfield Fire and Marine
Local Agents

TELEPHONE RE 3-6513
BENJAMIN POWELL SONS, INC.
EAVE TROUGHS – LADDERS – ROOFING
109-115 ALLEN STREET

—Edmund J (Annette D) mach opr 195 State h at Agawam
—Edward (Mary A) h 38 William
—Emma J Mrs cashier ASCo r 65 Oregon
—George A died Mar 23 1957 age 70
—Grace S wid Frank J PBX opr Valley Bank & Trust Co h 59 Osborne ter
—Hazel M tchr WSpfd r 59 Lester
—Helen G administrative asst (326) 36 Court h (7) 282 Union
—Herbert E (Victoria V) h 28 Acushnet av
—J J Co (Alfred J Gleason) floor contrs 183 Patricia cir
—James J (Margaret P) h 90 Newhall
—John A (Bertha E) supt PO h 35 Mansfield
—Joseph E insp HSDiv r 28 Acushnet av
—Julia S wid Albert E h 62 Florence
—Kenneth (Rose M) rem to E Longmeadow
—M Annette Mrs mach opr USEnvCo h 273 Orange
—Margaret M tchr 426 Armory h (27) 88 Maple
—Marilyn A Mrs bkkpr Valley Bank & Trust Co 69 Market r inq do
—Marion L Mrs tchr Agawam r 104 Rollins
—Martha A clk TelCo r 59 Osborne ter
—Mary wid Thomas h 59 Lester
—Phyllis A mgr 1295 State h at Wilbraham
—Richard E K (Dorothy E) letter carrier SPO h 1516 Dwight
—Robert (Marilyn A) rem to Wilbraham
—Robert K (Marjorie V) shipper MCCo h 211 East
—William mgr 428 Orange h at Chicopee
Glenday Doris I Mrs clk 1295 State h at Wilbraham
Glendor Cafe (Edward J Skehan) 477 State
Glenn Elizabeth B wid John r 14 N Chatham
—James F (Alice D) office sls mgr Titeflex Inc h 46 Crittenden
—John W (June E) mach MDFCo h 170 Alden
—Robert J (Helen E) elec emp 371 Taylor h 156 Florence
—Robert L (Rosa L) h 178 Lebanon
—William P (Anna B) meatcutter 511 Columbus av h 15 Stanhope
—see Glynn
Glennie Dale W (Beverly A) in USAirForce r 90 Pemaquid IO
Glennon Elizabeth A h (17) 76 Byers
—Gertrude M h (1) 131 Sumner av
—Horace r 1827 Main
—Marcella L steno 118 Fisk av r (1) 131 Sumner av
Glenwood Cafe Inc Eugene D LaBrecque pres Roland F Piquette treas 420 Springfield
—Food Center (Jay Z Solin) grocer 8-12-16 Rimmon av

GLENWOOD PAINT & HARDWARE CO
(Richard H Demers Raymond E Cooney) complete line of paints and hardware 424-426 Springfield tel RE 2-8086

—Service Station (Alexander D Williams) gasoline 425 Springfield
Glica Jacob (Mary) sand mixer CBMfgCo h 9 Indian Leap IO
—John V (Mary A) mach BMTCo h 11 Indian Leap IO
Glickman Grace G wid Israel h 9 Bronson ter
—Helene S physician 420 Sumner av r do
—Henry J slsman 9 Bronson ter h do
—Max I eng NY h 420 Sumner av
—Rose Z wid Alfred M h 283 Longhill
Glicksman Fishel (Anna M) baker emp 1132 Dwight h 18 Prospect ter
Glidden Arthur L (Lee M) heating contr (8) 16 Bayonne h do
—Barbara A Mrs priv sec (516) 1200 Main r 26 Dresden
—Barbara J Mrs clk (3d fl) 1200 Main r 28 Carlisle
—Elsie V Mrs dietitian Wesson Memorial Hosp r (2) 50 Walnut
—Robert F (Barbara J) teller Valley Bank & Trust Co h 28 Carlisle
—Robert J mach opr AmBCorp h 206 High
—Sarah wid Forrest S r (4) 34 Saratoga
—Sydney A (Barbara A) slsman 5 Court House pl h 26 Dresden
—Winfield S (Elsie V) yardman NHRR h (2) 50 Walnut
Gliesman Alice wid Carl G r (8) 40 High
Gliniak Matthew C (Josephine) mech 683 Columbus av h at Easthampton
Glinka Evelyn M clk 295 Worthington h at Chicopee
Glinski Bronislaw W (Anna) shipper WSpfd h 19 Dresden
—Charles J student r 19 Dresden

—Joseph (Josephine) in USAirForce r 19 Dresden
—Kathleen stitcher 33 Morirs r 19 Dresden
—Michael M r 19 Dresden
Glista Edward student r 41 Verge
—Francizek (Apolonia) h 41 Verge
—Leopold in USMarines r 41 Verge
Globe Indemnity Co Thomas W Dolan mgr claim dept ins (243) 94 State and (243) 31 Elm
—Laundry Co (Rudolph Salomon) 48 Howard
—Rubber Works Inc John W Hussey mgr rubber products 22 Hanover
Glod Edward A (Eileen W) maintman WMassElecCo h 21 Jean dr
Glog John T (Helen M) tire builder PSRCo h 102 Devens IO
—Thomas F (Helen T) punch press opr CFalls h 65 Beaufort cir
Glogowski Sophie S wid Michael r 84 Sherbrooke
Gloor John sls mgr 583 State h 18 Campechi
Glossner Ardell B in USAirForce h 55 Brookside cir
Gloster Arthur F (Jeannette M) groundswkr Pynchon Park h (5) 2450 Main
—Eugene F student r 43 James
—Frank J (Kathryn) custodian 235 State r 41 Keith
—Henrietta E wid Michael r 26 Mapledell
—James F custodian 328 Columbus av h 129 Edendale
—James P chief eng SGLCo h 291 St James av
—John J (Margaret M) garageman SGLCo h 43 James
—Margaret E sec K Miller Tool & Mfg Co Inc 8 Cass h at W Springfield
—Margaret M lab tech (208) 146 Chestnut h 11 Ventura
—Marguerite E wid Thomas J died July 20 1957 age 59
—Mary J nurse Mercy Hosp and 291 St James av r do
—Mary K mach opr Third Nat Bank & Trust Co r 41 Keith
—Nellie r 49 Linden
—Patrick J (Eloise A) h 19 Wheeler av
—Robert J (Ann M) ironwkr h (2) 68 Osgood
—Ronald V (Gloria A) draftsman G&BMfgCo h 141 Cambridge
—Thomas F (Margaret E) firefighter SFD h 56 Mooreland
—Thomas J (HazeL) trk driver WSpfd r 50 Haskin
—William J (Alice M) h 43 Clantoy
—see Glaster
Gloth Harvey W stockman 211 Worthington r 203 Commonwealth av
—Israel (Shirley W) (Gloth's Atlantic Station) 1032 Dwight h 19 Knollwood
—Louis (Helen) h 203 Commonwealth av
—Max (Rose) trucking 45 Church h do
—Nathan C (Helen K) trk driver 45 Church h 61 Kimberly av
—Samuel (Esther) tailor (207) 1653 Main h 62 Bryant
Gloth's Atlantic Station (Israel Gloth) 1032 Dwight
Glover Catherine Mrs emp 79 Spring r do
—Charles F coremkr rear 77 Page blvd r 207 Jasper
—Chester L (Emma L) slsman 120 Oakland h at Hampden
—Grace N wid John receptionist 26 Temple h 82 Longhill
—John E (Mildred E) slsman WSpfd h 95 Shumway
—John R in USNavy r 82 Longhill
—William h 79 Edgewood
—William F (Florence M) slsman 26 Willow h 132 Ashbrook
Gluck Barbara A Mrs clk Holyoke r 76 Silver
—Irving (Sylvia) caterer 438 Belmont av h do
Gluckman Melvin (Charlotte) slsman 340 Worthington h 34 Sherbrooke
Gluntz Jennie Mrs r 235 Pine
Glushien Albert (Jane) elec emp 487 White h 25 Pineview dr
—Jacob (Esther) tailor (9) 1165 Main h 293 Dwight st ext
—Morris (Charlotte T) elec contr 409 Trafton rd h do
Glynn Ada M Mrs chief tel opr 37 Elm h 20 Hancock
—Arnold U carpetwkr Thompsonville Conn r 264 Walnut
—Carlotta C Mrs h 257 Walnut
—Charles M furn rms 29 Elliot h 75 Howard
—Elinor S Mrs tchr 300 White r 19 Eton
—George A (Grace M) mgr 130 Maple h 77 Fort Pleasant av
—George H died Aug 13 1957 age 55
—Gerald clk MMLInsCo r 60 Oregon
—Hardin (Willie Mae) constrwkr h 31 Auburn
—John J (Maxine R) supv A&PCo h 235 Chalmers

—Madeline A nurse Savannah Ga r 114 Corona
—Maria wid Arthur h 264 Walnut
—Marie F Mrs h 60 Oregon
—Rachel h (3) 921 Worthington
—Raymond mgr 76 Liberty h do
—Robert E (Elaine M) supv 245 Chestnut h 730 White
—Thomas M (Elinor S) plant mgr 115 Dwight h 19 Eton
—William (Jacquelyn M) rem to Hartford Conn
—see Glenn
Glynne Charles N real est 75 Harvard h do
Gminski Arthur S (Gladys V) v pres-asst treas H E Dickerman Mfg Co 321 Albany h 99 Roosevelt av
—Sigmund (Genevieve M) tailor emp 1490 Main h 394 Union
Gnapp Paul (Catherine) in USAirForce h 1157 Boston rd
Gnecco Richard A eng MCCo r 146 Myrtle IO
Gniady Alfred (Ann S) prod specialist USA h at Chicopee Falls
Gnieda Anthony (Lauretta H) mach opr Hartford Conn h 43 Mattoon
—Baldina wid John h 43 Mattoon
Goatz Richard D (Evelyn A) in USAirForce h (8) 32B Bradford
Gobbi A Peter (Henrietta R) emp 1808 Columbus av h 74 Lebanon
—Elaine R employee relations asst 115 Dwight r 74 Lebanon
—Frances M clk Washington DC r 74 Lebanon
—Girolemo h 1337 Columbia av
—Louise T nurse SHosp r 74 Lebanon
—M Inez clk Boston r 74 Lebanon
—Maria T clk Washington DC r 74 Lebanon
Gobeil Sigefroi J h 94 Byers
Gobeille Bella A wid George A clk AmBCorp h (G) 154 Maple
—Estelle G dental asst (506) 1537 Main r (G) 154 Maple
—Frederick r 1400 State
—Hector J (Albina M) h (3) 22 Winthrop
—Lawrence P (Alice D) pres Springfield Liquor Mart Inc 304 Worthington h at Holyoke
—Leonard R (Josephine S) experimental layoutman HSDiv h 54 Grandview
—Madeleine T married Francis McKenna
—Paul A student r 88 Jardine
—Raymond H (Frances D) rem to Agawam
—Roberta A student r (G) 154 Maple
—Valinda M wid Peter A h 88 Jardine
Gobron Walter C (Emma M) slsman Boston h 40 Eton
Gochie George E (Edna M) r 131 Osborne ter
Goda John J (Louise K) supv P&WADiv h 1640 Carew
—John J Jr student r 1640 Carew
—Julia G (Oxford Beauty Shoppe) 319 State h do
Godaire Bernard A emp HSDiv r 366 Liberty
—Ernest R (Genevieve T) trk mech SRCo h 2936 Main
—Euzeb died July 24 1957 age 79
—Joseph L (Effrosine) shipper 120 Oakland h 23 Merrill rd
—Paul L (Rose A) h 366 Liberty
—Robert W (Phifit D) serviceman SGLCo h 909 Chestnut
—Wilfred J (Regina) mach opr CT&PCo h 909 Chestnut
Godard Flora B junior underwriter 26 Byers h at Chicopee Falls
—George L (Rose M) polisher Chicopee h 603 Plainfield
—Lawrence A (Rose D) mach opr MDFCo h 316 Orange
—Lena M wid Arthur J emp SHosp h (3) 1154 Dwight
—Lionel T emp city r (3) 1154 Dwight
—Marie L emp Hosp r (3) 1154 Dwight
—William R (Marion R) molder's helper 9 Roseland h 75 Bradford
Godbolt Alan (Rosetta) emp 369 Birnie av r 162 Westminster
—Charles (Flora M) constrwkr h 294 Quincy
—Curtis (Marie) emp SHosp r 215 King
—Dalco (Cardia) foundrywkr WSpfd h 226 High
—Flora M Mrs emp 1139 Main r 294 Quincy
—Josephine Mrs clk TelCo r 97 Catherine
—Luther (Mary H) h 253 Tyler
—Rosetta Mrs receptionist 1160 St James av r 162 Westminster
—Wilfred (Josephine) emp MCCo h 97 Catharine
Godbout Daniel J (Doris J) welder 556 St James av h 62 Jefferson av
—Gabriel (Carmella V) constrwkr h 3030 Main
—Gedeon J (Aline B) mason r 3420 Main

INSURANCE BONDS MORIN INSURANCE AGENCY 1570 Main Street Tel. RE 6-4591

PRESTON AND OLMSTEAD, INC. — Tel. RE 2-5161
GENERAL AGENTS OF THE TRAVELERS
THE WORLD'S LARGEST MULTIPLE-LINE INSURANCE COMPANY

Radio Station WMAS - 1450 ON YOUR DIAL - 1st in News 1st in Sports 1st in Music You Want WMAS - 94.7 ON YOUR DIAL - FM Tel. RE 7-1414

—Gerard J (Alice M) constrwkrwkr h 3420 Main
—Henry R repairman USRCo h 25 Portland
—Honorius J (Marie B) wirewkr 417 Liberty h 25 Bay
—Lionel R (Frances) tire builder SRCo and furn rooms 53 Bradford h do
—Rene (Lucille) polisher Westinghouse h 19 Tracy
Goddard Alan C (Gail E) clk MMLInsCo h 39 Fox Hill rd
—Beula V Mrs tchr 471 Plainfield h at W Springfield
—Claire L married Leonard F Richards
—Elsie G Mrs cafeteriawkr MMLInsCo r 215 College
—Kenneth D (Velma) special agt (420) 1200 Main h at E Longmeadow
—Roy A (Elsie G) serviceman 196 Chestnut h 215 College
Goddin Eugene B (Emeline H) mech eng Westover h 686 Bradley rd
Goddu Edward G r 26 Grant
—Edward M (Alice E) millwright's helper MCCo h 81 Barber
—Ida Mrs died Dec 15 1957 age 50
—Juliette H wid Leo E slswoman 1592 Main h 265 Dwight st ext
—Royal trk driver MCCo r 291 Main IO
Godek Agnes restwkr 34 Harrison av r 50 Mattoon
—Alice hair stylist (312) 340 Bridge h at W Springfield
—Andrew h 33 Falmouth IO
—Frank (Alice E) (Family Circle Ice Cream) 40 St James blvd h at W Springfield
—Joseph H (Katherine L) h 223 Windemere
—Katherine L Mrs seamstress 140 Chestnut r 223 Windemere
—Nellie clk (508) 115 State h at Bondsville
—Richard P clk 1295 State h at Chicopee Falls
—Sylvia V clk 85 Chestnut h at Willimansett
—Thomas P slsman h (425) 2142 Main
Godet Collin C usher 1362 Main r 68 Margaret
—Joseph L heat treater PM&GCo r 68 Margaret
—Lottie M clk 88 Birnie av r (1) 545 State
—Natalie M bkkpr Third Nat Bank & Trust Co h at Agawam
Godette—see Gaudette
Godfrey Aura S ward maid Wesson Memorial Hosp h 66 Farragut
—Bridget A wid John W h 80 MassAv
—Charles H (Eleanor M) rem to NY
—Clarence (Pauline L) slsman 42 Emery h at Wilbraham
—Florence E wid William Jr h 56 W Alvord
—Herbert A packer 26 Cass r 27 John
—John B (Eunice J) civil eng 876 Bay h 34 Wayne
—John C r 38 Stockman
—John D serviceman 19-21 Catharine h at Suffield Conn
—John F h 38 Stockman
—Mary R prin WSpfd r 80 MassAv
—Nancy M teller Third Nat Bank & Trust Co h at Agawam
—Pauline L Mrs asst treas McClintock & Craig Inc (200) 458 Bridge h at Wilbraham
—Robert C Jr (Alice V) control tech 73 State h at Wilbraham
—Robert L (Shirley C) acct Windsor Conn h 106 Mayflower rd
—Triangle bordered on the north by Berkshire av IO on the East by Berkshire av and on the south by Holly
—Walter E (Marion E) executive v pres Valley Bank and Trust Company 1351 Main h at Hampden
—Walter N head teller 1665 Main h at Agawam
—William A (Margaret L) lwyr Bulkley Richardson Godfrey & Burbank (3d fl) 83 State h 52 Florentine Gardens
Godin Arthur J (Cecilia D) elec 759 Chestnut h at W Springfield
—Arthur J (Mary V) barber 57 Liberty h 735 Belmont av
—Arthur T (Shirley) slsman 134 Cass h at E Longmeadow
—Bernard T (Chestra E) tabulating equipment opr h at Northampton
—Bertha A bkkpr 19 Broadway h (3) 26 High
—Edward P (Jane) eng Titflex Co Inc Hendee h at Ludlow
—Ernest A (Margaret V) clk PTS h 86 Hickory
—Gloria D h (6) 253 Union
—Katherine C wid Alpheus h 33 Puritan cir
—Marcel P (Pauline R) personnel mgr 33 Morris h at Chicopee
—Patricia L clk Detroit Mich r 77 Haskin
—Robert J (Rita L) tire repr Chicopee h 22 Massasoit pl
—Thomas J (Lisa E) foreman DMCo h 77 Haskin
—Thomas J Jr student r 77 Haskin

Goding George A (Mary L) draftsman VNInc h 33 Greenleaf
Godniak Stephanie A mgr WSpfd r (6) 468 Liberty
Godo Mary Mrs h 77 Belle
Godoin Henry carp Chicopee r 1519 Dwight
Godon John E (Claire R) draftsman MDFCo h (4) 75 Alexander
—Raymond P (Rita) tiremkr Chicopee h 24 Dover
Godreau Maxine J (Mabel L) carp h 42 Warner
—Terry Mrs r 63 10th
Goebel Charles J (Clarice D) tool grinder MDFCo h 73 Rimmon av
—Jacob M (Elzabeth S) emp AmBCorp h 681 Chestnut
Goehlert Richard O (Virginia E) clk 98 Taylor h 63 Jonquil dr
Goehring Bernhard A (Eleanor M) supv planning dept USA h 179 Corona
Goepp Philip H (Ada H) associate editor 47 Federal h at Monson
Goerss Gertrude L r 1027 Roosevelt av
—Herbert W Rev (Dolores R) pastor Trinity Lutheran Church h 1027 Roosevelt av
Goessling Theodore R (Virginia T) trucking 56 Florence h do
Goetschius Percy B (Alice K) physician USA h 10C Armory sq
Goetz Frank (Catherine) h 12 Pomona
—Samuel L (Margaret M) h 69 Abbott
—Theresa A wid Henry C r 94 Whittier
Goetze Ada M wid Otto A r 33 Mooreland
Goewey Alice M Mrs office sec WSpfd r 10 Cuff av
—Emmet P (Margaret S) h 80 Commonwealth av
—Herbert painter r 21 Oak Grove av
—Ray E (Evelyn M) gen agt AetnaLifeInsCo (life dept) (412) 1200 Main h at Longmeadow
—Rena E emp SHosp h 3072 Main
—Willard R (June M) tel opr 73 State h at E Longmeadow
—Harold P (Esther C) foreman 1548 Main h 168 Denver
—Harry L (Mary E) sls mgr 47 Federal h at Longmeadow
—Harry W (Viola W) carp h 6 Brookburn
—Helene R tel opr 295 Worthington h at Chicopee Falls
—John H (Marie L) h 92 Redlands
—Jon S (Priscilla L) diesetter 20 Wilbraham rd h 69 Bristol
—Joseph R (Ruth) glazier 37 Grenada ter h do
—Lawrence C (Blanche C) mail porter NYCRR h 68 Biddle
—Maurice A (Florence E) dairyman 302 Locust h 259 Harkness av
—Robert J tchr Franklin r 92 Redlands
—Theresa I emp 759 Chestnut h at Chicopee
—Viola W tel opr TelCo r 6 Brooklawn
—see Gough
Goggin David A (Marguerite V) field rep (414) 436 Dwight r 61 Mayher
—David E (Joan A) plumber 419 Main h 151 Mildred av
—Edward D (Mary) janitor GBCo h 120 Massasoit
—Esther R Mrs tchr public schools h at Longmeadow
Eugene (Margaret L R) mach opr Westinghouse r (478) 2132 Main
—Eugene F (Rosalind W) wire chief TelCo h 37 Sherbrooke
—Grace R wid Victor T h (1) 292 Union
—Henry J toolmkr USA r 94 Draper
—James E (Mary A) policeman SPD h 119 Ranney
—John J (Bridget M) h 725 Carew
—Marilyn A student r 171 Davis
—Maurice .J (Doris I) sheetmetalwkr G&BMfgCo h 171 Davis
—Ruth Mrs recreatoinwkr Park Dept h (13) 281 Dwight st ext
—Thomas clk 853 Dwight h 715 do
—Thomas L (Esther R) lwyr (218) 95 State h at Longmeadow
—W David emp city r (13) 281 Dwight st ext
—Walter D (Ruth S) eng USA h 19 Edgewood
Goguen Emile (Alice E) in USAirForce h 397 Page blvd
—Joseph A (Elsie C) maintman 120 Oakland h 33 Barnum
—Leo E lathe opr 224 Hancock r 36 Temple
—Virginia M Mrs priv sec 125 Paridon h at Feeding Hills
Gohlke Richard T (Edith D) in USAirForce h 403 Monsanto av IO
Gohn Robert F (Wynetta L) adjuster (1101) 95 State h at Enfield Conn
Goidell Samuel E (Rosalie M) slsman Brooklyn NY h 52 Kimberly av
—Sheldon W lwyr NY r 52 Kimberly av
Gokey Bernard E maintman G&BMfgCo r 14 Butler

—Cyrillus H (Clare H) slsman 162 Page blvd h 48 Loretta
—Earl W (Ruth A) packer H L Handy Co h 14 Butler
—Edward r 23 Emery
—Emma wid George C h 14 Butler
—Frank J (Rhoda C) h 46 Goldenrod
—Frank R (Alice M) trk driver S&WInc h 50 Arden
—Harold R (Janet A) carp h 124 Cherokee dr
—Helen B Mrs packer 25 Willow r 21 Utica
—Katherine P wid George J h 915 Roosevelt av
—Lawrence A (Helen M) collector WMassElecCo h 21 Utica
—Lawrence A Jr in USAirForce r 21 Utica
—Raymond J (Lucile M) emp 48 Dwight h 86 Chestnut IO
—see Gauthier
Golan Lillian R steno NY r 114 Rowland
—Mary R wid Frank h 114 Rowland
Golas Frances E X-ray tech (137) 130 Maple h at Three Rivers
Golash Catherine A Mrs priv sec Valley Bank & Trust Co r 36 Dover
—Eugene tchr 1170 Carew h at W Springfield
—Jean C Mrs nurse 759 Chestnut h at W Springfield
—Leo J Jr (Sabina) mgr (2d fl) 310 State r 86 Springfield
—Stanley P (Catherine A) carp h 36 Dover
Golasiewski Anna wid Bronislaw r 286 Pasco rd IO
Golaszewski Stanley P (Wanda C) eng USA h at W Springfield
Golba Mary A wid Stanley rem to Three Rivers
Gold Arthur (Frances J) dentist 26 Maple h at Longmeadow
—Bar Electric (Hugh M Goldrick) 445 Dickinson
—Bernard A in USArmy r 785 Dickinson
—Bernard A (Frema D) slsman 1563 Main h at W Springfield
—Bertha wid Jacob h 76 Whittum av
—Flossie M Mrs r 21 Grant
—Harry (Ruth) supv 18 Osborne ter h 44 Trinity ter
—Jerome S student r 785 Dickinson
—Jill Mrs dental asst 26 Maple r (2A) 89 Longhill
—Leonard B (Beatrice G) mason h 16 Brookline av
—May W wid Norman A h 106 Jenness
—Samuel (Sally L) (Sommer's Market) 754 Dwight h 785 Dickinson
—Seymour (Jill) dentist 26 Maple h (2A) 89 Longhill
Goldart Hyman (Nellie) mgr 6 Mattoon h (13) 108 Byers
Goldband Charles M (Doris) v pres Totsy Mfg Co Inc 891 State h 150 Leyfred ter
—Esther G Mrs treas Totsy Mfg Co Inc 891 State h at Longmeadow
—Shefford S (Helen H) pres Totsy Mfg Co Inc 891 State h 158 Dayton
Goldbearg David (Clara) h 163 Trafton rd
—Lillian A tchr 58 Hartford ter r 163 Trafton rd
Goldberg Abraham M (Annette C) slsman 193 Chestnut h 79 Canterbury rd
—Alexander E (Dora) slsman 1205 Main h 41 Groveland
—Barbara R typist (2d fl) 273 State r 24 Benz
—Barney (Shirley A) slsman 196 Worthington h 165 Middlesex
—Bernard (Ida D) (Lewis Beef Co) 140 Lyman h at Longmeadow
—Charles (Beatrice F) chemist WSpfd h 150 Daviston
—David physician 84 Maple h do
—David (Beverly) peddler Holyoke h 533 Dickinson
—David H (Sadye R) (Carew Pharmacy) 887 Carew h 75 Perkins
—Dora Mrs slswoman 1435 Main r 41 Groveland
—Earl B stripper 157 Chestnut r (3) 86 Armory
—Esther S Mrs tchr 45 Sumner av r (3) 118 Longhill
—Fannie slswoman 1496 Main r 387 Gifford
—H Martin (Helen L) bus opr StRy h 3 Schley
—Harry butcher h 58 Greenwood
—Helen L Mrs (Helyn's Electrolysis Salon) (709) 1562 Main and clk of corp Morris Roofing & Sheet Metal Corp 10 Ryan ct r 3 Schley
—Irving (Katie I) h 53 Bancroft
—Irving J (Esther S) ins broker 115 State h (3) 118 Longhill
—Isaac (Margit) laundry Agawam h 55 Carroll
—Isadore (Lillian) mgr (3) 1593 Main h 86 Armory
—J Frank (Lena B) h 27 Dawson av
—Jacob pharmacist 887 Carew r 95 Sumner av
—Jacob r 1968 Main
—Jack mgr 1980 Main r 24 Benz
—Joseph L (Tessie J) (Shoe Box) 1245 Main h 24 Benz
—Julie clk 195 State h at Holyoke

REAL ESTATE RENTALS APPRAISALS
A. C. WHITE, JR., REALTOR
496 Bridge Street Telephone RE 2-5109
INSURANCE PROPERTY MANAGEMENT MORTGAGE LOANS

FORBES & WALLACE . . SHOPPING CENTER FOR WESTERN NEW ENGLAND

SARAT FORD SALES Tels. SPFD. ST 8-9668, RE 3-3902
SALES SERVICE PARTS 250 SPRINGFIELD STREET AGAWAM, MASS.

GOLDBERG
—Lena wid Samuel h 38½ Bancroft
—Leon N (Rose A) shipping clk USRCo h 47 Franconia
—Leonard (Sandra) mgr 93 Broad h 51 Briarcliff
—Lillian M tchr 58 Hartford ter r 163 Trafton rd
—Louis butcher r 58 Greeood
—Louis (Naomi) (Lewis Beef Co) 140 Lyman h at Longmeadow
—Louis E (Ethel) junk h 112 Massasoit h do
—Martin I (Rose J) sec and comptroller Dempsey Industrial Furnace Corp 125 Main h 99 Washington
—Max (Pauline K) pres Hampden Beef Co Inc 203 Liberty h 83 Kimberly av
—Minnie Mrs slswoman 1451 Main h 85 Fort Pleasant av
—Morton H student r 27 Dawson av
—Murray D (Muriel L) stock broker 1387 Main h 167 Leyfred ter
—Rose wid Raymond bkkpr 193 Chestnut r 27 Hebron
—Samuel (Edith) slsman h 139 Fountain
—Samuel M student r 41 Groveland
—Saul rem to Trenton NJ
—Sheldon S (Marilyn L) student r 27 Dawson av
—Stuart J slsman r 85 Fort Pleasant av
—Vincent V (Vivian R) elec h 33 Continental
Goldblatt Abraham experimentalwkr AmBCorp r 139 Orange
—Irving lwyr (2d fl) 1421 Main r 139 Orange
—Jacob (Fannie) painter h 139 Orange h do
—Leah Mrs nurse SHosp r 65 Massasoit
—Ruth r 139 Orange
—Samuel H (Leah) h 65 Massasoit
Golden Abraham (Lillian) h 565 Union
—Archie B auto washer 31 Sharon r 75 Tyler
—Armand A (Winifred) emp BInc r 565 Union
—Edward P (Elaine C) rem to Ludlow
—Flamey (Janice) h 105 Alden
—Frances R Mrs mgr (2d fl) 340 Bridge h 294 Dwight st ext
—Janet Z office mgr 245 Chestnut r 40 Eldridge
—Louis H (Agnes H) clk 122 Chestnut h 23 Groveland
—Louis J (Ruth B) gen mgr 883 Main h 67 Shawmut
—Martha A wid John P r 118 White
—Olive M wid Harry bkkpr G&BMfgCo r 31 Aberdeen rd
—Priscilla R socialwkr 621 Worthington r 23 Groveland
—Rudolph V (Elizabeth) emp DMCo h 26 Wellington
—Sandra clk 26 Byers r 38 Leyfred ter
—William (Lena B) h 41 Shaine cir
—William C color matcher MCCo h 228 Locust
—William J (Annie M) rem to Florida
Goldenberg Morris (Fannie) consulting eng Titeflex Inc h 84 Breckwood cir
—Shirley N priv sec 1323 Main r 84 Breckwood cir
Goldengate Terrace apts 216 to 226 Pearl
Goldhirsch Jacob (Hotel Worthy) 193 Worthington r do
Goldich Herbert (Theresa T) pres-treas Western Mass Associates Inc 62 Hampden h 260 Plumtree rd
—Louis H (Flora S) carp 59 Napier h 9 Dayton
—Richard M r 260 Plumtree rd
—Rodney L (Betty S) slsman 62 Hampden h 108 Manchester ter
Goldie Henry T (Celina A) rem to Florida
Golding Malcolm A (Margaret J) slsman 49 Hampden h 462 Dwight rd
Goldman Anna r 44 Copyley ter
—Charles B (Charney S) h 40 Clydesdale la
—Dorothy Mrs r 83 Greenwood
—Edith priv sec SOD r 171 Longhill
—Harold S (Helen G) junk handler rear 258 Sharon h 170 do
—Isadore (Dora) upholsterer emp 1985 Main h 53 Bancroft
—Jennie wid Harry h 171 Longhill
—Julius (Mae) v pres Perkins Soap Co Div 210 Albany h 80 Webber
—Leo I (Sylvia L) supv IO Finishing Co h 40 Pinebrook dr
—Mae r 44 Copley ter
—Millicent H clk USA r 26 Olmsted dr
—Morris (Bella) baker emp 1132 Dwight h 84 Melha av
—Robert clk 674 Dickinson r 62 Perkins
—Robert I (Shirley S) mfrs rep 191 Benz h do
—Samuel M (Esther) produce 26 Olmsted dr h do
—Saul (Bessie) slsman 1330 Main h 197 Shawmut
—Wilfred S (Dorothy D) insp HSDiv and coml artist h (4) 118 Longhill h do
—William M (Leatrice P) pharmacist emp 520 Sumner av h 647 Plumtree rd
Goldrick Anna Mae office sec (502) 1387 Main h 63 Commonwealth av
—Charles J (Margaret D) policeman SPD h 147 Carver
—Edward C trucker r 63 Commonwealth av
—Hugh M (Diana K) (Gold Bar Electric) 445 Dickinson h 116 Commonwealth av

GOLDRICK
—Lillian F r 63 Commonwealth av
—Robert H (Virginia S) policeman SPD h 61 Island Pond rd
Goldrup Robert C (A Carol) asphaltwkr 982 Page blvd h 111 Union
Goldsam David (Lillian) clk 255 Chestnut h (1) 86 School
Goldsmith Dinnah wid Wolffe h 14 Woodlawn
—Gertrude Mrs priv sec (4th fl) 395 Dwight r 182 Chalmers
—Harlan C (Irene L) process eng P&WADiv h 78 Harmon av
—Harlan T (Claire H) sls eng 156 Wason av h at W Springfield
—Harry (Fannie) tailor 2287 Main h 1516 Dwight
—Hyman (Ethel) slsman 320 Locust h 14 Woodlawn
—Irma P Mrs X-ray tech (316) 20 Maple h at W Springfield
—Irving L (Phyllis S) slsman h 298 Fountain
—Lester P dentist (226) 95 State r 1516 Dwight
—Lester P r 42 Biltmore
—Lillian E h 42 Biltmore
—Marie Mrs r 75 Mulberry
—Robert M (Leonore) buyer 1327 Main h 98 Bretton rd
—Sidney (Gertrude) (Springfield Weavers) 200 Worthington h 182 Chalmers
Goldstein Abraham W (Sophie) head shipper 19 Park h 154 Woodlawn
—Benjamin I (Lillian) h 451 Trafton rd
—Brenda G married Stanley Turet rem to Boston
—Clara wid Maurice L h (2C) 76 Longhill
—Edward L (Sylvia Z) (Shankman's Pharmacy) 1171 Dwight h 130 PennAv
—Esther wid Harry h 17 Calhoun
—Eva M wid Louis h 119 Massasoit
—Frederick J (Ireno M) press opr Ludlow h 17 Alice
—Harold (Ethelyn S) (Shankman's Pharmacy) 1171 Dwight and treas Triangle Pharmacy Inc 645 Dickinson h at Longmeadow
—Harry H (Sadie) mgr 1890 Main h 82 Olmsted dr
—Henry S (Pearl P) h 117 Massasoit
—Herbert M (Shirley) treas Massachusetts Wholesale Drug Co 162 Page blvd h at Longmeadow
—Judith married Bennett August
—Marie L Mrs v pres Western Massachusetts Theatres Inc 265 State h at E Longmeadow
—Max (Lena) h 473 Dickinson
—Melvin (Elaine C) mgr 350 Albany h 1593 S Branch pky
—Mildred bkkpr 2110 Main r 310 Belmont av
—Mildred clk 1327 Main r 117 Massasoit
—Mollie wid Herman r 182 Chalmers
—Morton slsman Bridgeport Conn r 15 Mansfield
—Natalie clk 120 Oakland r 47 Grenada ter
—Natalie J clk (32) 395 Dwight r 182 Chalmers
—Nathan E pres-treas Nathan E Goldstein Inc (201) 167 State h 74 Marengo pk
—Nathan E Inc Nathan E Goldstein pres-treas real est (201-203) 167 State
—Norton H (Nita B) ins agt 120 Talbot rd h do
—Sadie Mrs emp 1496 Main r 82 Olmsted dr
—Sam mgr 2082 Main h at E Longmeadow
—Samuel (Marie) pres Western Massachusetts Theatres Inc 265 State h at E Longmeadow
—Samuel D (Selma L) patternmkr 124 Switzer av h 94 Warrenton
—Samuel J real est 47 Granada ter h do
—Sarah wid Jacob B h 15 Mansfield
—Selden E (Iris) pres Massachusetts Wholesale Drug Co 162 Page blvd h at Longmeadow
—Sidney I (Jessie L) (Goldy Motor Sales) 2461 Columbus av h 108 Woodlawn
—Wallace L (Shirley M) prof Westfield h 96 Mayfield
—Wesley A (Goldie C) asst mgr 1496 Main h 57 Middlebrook dr
Goldstick Jack (Eleanor) (Square Store) 817 State h 162 E Allen Ridge rd
Goldsworthy John (Sarah E) trk driver MCCo h 27 Biella
Goldthwaite Henry N (Dorothy K) policeman SPD h 36 Keith
—Howard window cleaner h 44 Dale
—Leslie C (Field Eddy & Buckley) (3d fl) 1200 Main h at Suffield Conn
—Mary Mrs r 44 Dale
Goldwaite Lucy F wid (8) 33 Pearl h 183 Woodside ter
Goldy Motor Sales (Sidney I Goldstein) used cars 2461 Columbus av
Golembeski Myron r 2787 Main
Golemo Jane office clk Kennedy's Inc 1621 Main h at Wilbraham
Golen Helen buyer 1414 Main h at W Springfield
—Margaret F Mrs priv sec 1502 Main r 69 Fountain
Golfieri Albert P (Henrietta C) mach opr Agawam h 17 Lionel Benoit rd
Golfin Peter F slsman (3d fl) 1387 Main h at Holyoke
Golisch Frederick H r 186 Plumtree rd
Golledge Robert W (Roberta N) rem to Cambridge
—Walter P (Hazel H) insp HSDiv h 34 Crystal av

Golon Elizabeth A printer 188 Liberty r 49 Charles
—Joseph C (Helen A) welder CVMfgCo h 49 Charles
—Joseph J (Theresa E) trk driver 188 Liberty h 403 Monsanto av IO
—Robert F bkkpr 152 Lyman r 49 Charles
Golota Joseph A (Margaret F) treas Hills Merchandise Distributors Inc 219 Page blvd h at Chicopee
Golson Carrie Mrs h 1094 Main
—Talmage J (Beatrice F) atdt NYCRR h 68 Greene
Golucke Alvena S r 23 Jenness
Gomache Albert E ironwkr MDFCo r 138 Spring
Gomeau Ida M Mrs housekpr h 59 John
Gomes Charles (Nettie P) emp city h Buckingham
—Clara M emp 55 Marsden r do
—Elsie E clk Spfd Safe Deposit & Trust Co r 3303 Main
—Marcia D clk MMLInsCo h 3303 Main
—Mary emp SHosp r 3303 Main
—Nettie P Mrs stitcher 1897 Columbus av r 16 Buckingham
Gomez Carmen r 98 Bond
—Daniel (Marie A) mgr Chicopee h 165 Bowles pk
—Gaudelupe P laborer h 587 Dwight
—John (Rhoda) constrwkr h (2) 1121 Main
—Juan (Rosemary) in USAirForce h (55) 2295 Main
—Orlando physician Wesson Memorial Hosp h (7) 286 Union
Goncalves Alfred (Alfreda) lineman 73 State h at Ludlow
—Charles (Janet E) carp emp (910) 1387 Main h 14 Waldorf
Gondek Joseph J (Rose A) ins slsman Palmer h 118 Parker IO
—Louis (Susanne T) mach P&WADiv h 21 Cherrelyn
Gondela Daniel G (Lorraine) emp WECo h 24 Stafford
—Peter J trucker WECo h (6) 103 Pearl
—William H (Mary) baker emp 99 Franklin r 24 Stafford
Goneau Wilfred A (Marguerite O) carp h 108 Wilber
Gonet Joseph A (Janice M) draftsman AmBCorp h 55 Flint
—Sophia wid Andrew r 1400 State
—Theresa M r 29 Cass
—Walter L (Mary A) insp 118 Fisk av h 29 Cass
Gonidell Angela C assembler WSpfd r (2) 909½ State
Gonella Anthony C draftsman (310) 36 Court r 78 Fenwick
—Louise C office mgr WSpfd h 78 Fenwick
—Valentino r 33 Longfellow ter
Gonello Edward D (Jeanine N) slsman 274 Plainfield h 121 Newland
—Lawrence J v pres-treas Rosetta Co Inc 274 Plainfield h 1052 Liberty
—Robert C (Albina V) pres Rosetta Co Inc 274 Plainfield h 28 Franz
Gonsalez Vincent R trk driver 1891 Main r 1050 Carew
Gonsalves Arthur E r 176 Draper
—Mary J wid Raymond h 176 Draper
—Raymond A (Mary L) mech NYCRR h 142 Tyler
Gonsor Robert L (Barbara B) announcer TV sta WHYN h 190 Locust
Gonter Karl R (Mary F) in USAirForce h 15 Crow la
Gonthier Charles E (Ireland) carp h 12 Eagle
—Leandre (Jeanne) polisher Chicopee h 3052 Main
—Leo P (Lucille O) carp h 17 Douglas
—Maurice H (Evelyn L) h 35 Clayton
—Paul (Isabelle) handyman h 53 Greenwich
—Philip carp r 12 Eagle
—Roger (Monique S) contr h 37 Alfred
—Wilhelmina wid Anthony r 40 Logan
Gonyea Anna M h 209 Worcester IO
—Bertha Mrs housewkr r 2167 Main
—Clarence E (Shirley M) serviceman 1142 State r 72 Elijah
—Edward A (Loretta E) carp h 746 St James av
—Georgianna wid James E h 237 Water IO
—Irene Mrs h 214 High
—James C (Yvonne E) carp h 373 Water IO
—Jeanne Marie married Richard Weisse
—Joseph O (Katherine) painter Ludlow h 132 Myrtle IO
—Lawrence L (Arlene) eng HSDiv r 132 Myrtle IO
—Leo L packer WSpfd r 73 Grenada ter
—Leonard H (Lillian) melter CVMfgCo h 235 Water IO
—Leonidas F r 209 Worcester IO
—Lillian Mrs teller Valley Bank & Trust Co r 235 Water IO
—M Alice office sec 19 Hampden r 45 Daytona
—Margaret J ward helper SHosp r 13 Plum
—Marvin J (Jean H) carp 25 Plum h 13 do
—Norbert W pres-treas Intercity Engineers (38) 1214 Main h at Longmeadow
—Raymond W (Dorothy E) constrwkr h (13) 160 Rifle
—Richard J L finisher Holyoke r 373 Water IO
—Robert (Nicoletta) trk driver 1140 Main h 54 Winthrop
—Victor A plumber 45 Daytona h do
—Victor A Jr (Blanche R) service mgr 500 Columbus av h at Feeding Hills

Daniel M. Walsh, Jr. Insurance & Surety Bonds Tel. RE 4-4526 Third Nat. Bank Bdg.

—Walter C (Hazel E) rem to Florida
—Walton (Rita R) warehousewkr A&PCo h 45 Jerilis dr
—William J (Eva M) carp 25 Plum h do
Gonyeau Carl J (Clementine A) loader Westinghouse h 43 Linden
—Raymond (Rose E) trk helper 372 Pasco rd IO h 52 Suffolk
Gonyer Engene D eng Windsor Conn r 15 Belmont pl
—Eugene J (Margaret R) carp h 15 Belmont pl
—Harry A (Helen M) condr Central Vermont RR h 97 Marlborough
Gonzales Eally M (Barbara E) h 27 Ringgold
—Enrique (Eencintia R) foundrywkr HB&ACo h (13) 2147 Main
—Fernando (Elma) h 47 Bradford
—Francisco tobaccowkr r 17 Holyoke
—Raefel (Bessie) tobaccowkr h 63 Auburn
—Virginia D Mrs tobaccowkr h 350 Chestnut
Gonzalez Joseph E (Anna) mail handler PO h 64 Whiting
—Michael (Wanda A) dir Westfield h 213 Arcadia blvd
—Wanda Mrs clk Northampton r 213 Arcadia blvd
Good Dorothy L wid George A h 3200 Forest Park av
—Edward F (Constance R) assembler PMachCo h 94 Creswell dr
—Janet S Mrs sub tchr r 16 Abbott
—Judith student r 26 Howard
—Llewellyn J (Evelyn C) h 408 Nottingham
—Richard J (Janet S) slsman Neenah Wis h 16 Abbott
—Russell F (Juanita) sls mgr 125 Paridon h at Longmeadow
Goodale Charles J (Mary) eng h 29 George
—Frances r 90 Oak
—Mary Mrs clk 1414 Main r 29 George
—Raymond R (Ethel M) h 65 Stuart
Goodall Arthur S meter installer WMassElecCo h (313) 774 State
—Walter S died Sept 8 1957 age 81
Goodard Errol W h 62 Bristol
Goodchild Harvey P (Sally C) underwriter (3d fl) 1200 Main h 77 Balfour dr
—Kent B (Christine M) firefighter SFD h 209 Dunmoreland
Goodell Alfred M h 144 Buckingham
—Carrie E wid Edward E h 16 Monmouth
—Stephen B (Dorothy P) (Kinney Palmer Goodell & Keeney) (604) 1387 Main h 117 Pilgrim rd
—William P (Wanda C) foreman CBCo h 7 Greenwich
—see Goodale
Goodenough Mary S wid Walter P died Aug 7 1957 age 86
—Robert A (Lorraine F) clk 1525 State h 102 Orange
—Samuel E (Mary H) acct (600) 293 Bridge h at E Longmeadow
Goodenow Clara R hairdresser 3025 Main r do
Goodhart George W (Rose M) jeweler emp 1390 Main h 6 N Chatham
Goodhind Edward S (Geneva) cook 840A State h 14 Robert Dyer cir
—Richard N (Anne H) clk 385B Liberty h at Northampton
Goodhines Marjorie E tchr 46 Oakland r 700 State
Goodnow Harold R (Lillian E) foreman 142 Albany h at Wilbraham
Goodhue Bdg 1854-1876 Main
Goodin Elmer E (Tome M) in USAirForce h 221 Eddy
—Ollie B wid Edward E r 221 Eddy
Gooding John Q (Ethel) mgr 40 Albany h at Wilbraham
—Robert B (Beverly A) mgr 1077 Columbus av h 54 Reed
—Robert J (Rosa L) janitor Third Nat Bank & Trust Co of Spfd h 60 Brickett
—Rosa L Mrs matron Third Nat Bank and Trust Co of Spfd r 60 Brickett
Goodkind & O'Dea consulting engs (703) 95 State
Goodlatte Robert S (Doris M) mgr 628 Liberty h 176 Forest Park av
Goodless Bernard (Irene) mgr 548 Sumner av h 40 Scott
—Bros Electric Co Inc Irving Goodless pres Leon Goodless treas 495 Worthington
—Edith clk 42 Emery r 17 Blodgett
—Hyman (Sophie) h 203 Shawmut
—Irene Mrs treas Record Shop Inc 548 Sumner av r 40 Scott
—Irving L (Annette M) pres Goodless Bros Electric Co Inc 495 Worthington h 95 Bronson
—Leon I (Sheila) treas Goodless Bros Electric Co Inc 495 Worthington h 96 Emerson
—Marvin (Marilyn) rem to Los Angeles Calif
—Morris (Sara M) (Maury's Service Station) 1651 Columbus av h at Longmeadow
—Robert A (Irene S) pres-treas Memorial Square Drug Co Inc 2208 Main h 30 Beechwood av
Goodman A Neurick (Sarah) (H Goodman & Sons) rear 96 Ferry h 128 Maplewood ter
—Bayne r 70 Chestnut
—Beatrice A Mrs clk Franklin Hardware Corporation 1943 Main r 31 Magnolia ter
—Benjamin (Rose L) (H Goodman & Sons) rear 96 Ferry r 128 Maplewood ter
—David D clk 1295 State h at N Wilbraham
—Gussie wid Henry h 361 Belmont av
—H & Sons (Benjamin and A Neurick Goodman) scrap metal rear 96 Ferry
—Harry A (Dorothy L N) with H Goodman & Sons rear 96 Ferry h 27 Garfield
—Herbert M (Irma F) mgr Holyoke h 27 Rencelau
—Ida M Mrs clk 130 Union r 111 Groveland
—Irving (Ida M) clk 921 Belmont av h 111 Groveland
—Jack physician Albany NY r 31 Magnolia ter
—Jimmy E (Dora H) letter carrier SPO h 170 Plumtree rd
—John M r 1400 State
—Joseph (Fannie) infants' wear Holyoke h 31 Normandy rd
—Joseph H (Beatrice A) pres-treas Franklin Hardware Corporation 1943 Main h 31 Magnolia ter
—Leon (Lillian) (Hodge Co) 11 Bond h at Longmeadow
—Lester E (Marie R) elec trucker Chicopee h 385 Birnie av
—Mollie wid Morris A r 180 Woodlawn
—Nathan h 116 Pasadena
—Richard A rem to W Springfield
—Sadie M r 116 Pasadena
—Samuel (Ruth B) lwyr 924 Main h at W Springfield
—Samuel (Shirley) traffic mgr WSpfd h 45 Surrey rd
—Saul (Mollie) h 105 Mayfield
Goodness Wilfred N rem to Natick
Goodnough Edith H Mrs h (2) 184 Carew
—Granville H (Nimery) supv USRCo h 230 Cuff av
Goodnow Minnie J wid Ethan A h 59 Ashley
—Sherman r 71 Wilbraham av
—William H (Theresa A) trk driver 295 Parker IO h 1455 Bay
—see Goodenough
Goodreau Catherine H Mrs h 346 Chestnut
—Fred A (Julia C) trk driver 255 Liberty h 83 Parkside
—Judith A IBM opr WSpfd r 83 Parkside
—Julia C Mrs statistical clk SF&MInsCo r 83 Parkside
—Leo A (Caroline A) h 15 Sterling
—Marjorie A clk TelCo r 83 Parkside
—Raymond J (Alice R) trucker 255 Liberty h 327 Armory
—Teryle clk 365 State r 237 Quincy
—Walter H (Veronica S) trk driver 1215 Main h 217 Jasper
Goodrich Anna B wid Arthur D mach opr 1897 Columbus av h 18 Fairmount

GOODRICH B F CO
Wayne B Lowman mgr B F Goodrich tires tubes and batteries television radio appliances and bicycles 161 Chestnut tel RE 3-6666—See p 199

—Carl A (Marie W) assembler USA h 99 Norfolk
—Earl L (Agnes A) mail clk CFalls h 142 Windemere
—Edith C Mrs clk 27 William r 23 Chilson
—Eva M Mrs h (8) 789 State
—Harley B lwyr 75 White h do
—Harold A (Edith C) mach opr E Hartford Conn h 23 Chilson
—Helen Mrs r 366 Page blvd
—Kenneth mach opr PMachCo h 1157 Boston rd
—Leverett H (Leora M) emp 171 Maple h 97 Groverland
—Lucille J emp 29 Worthington r 116 Pearl
—Lyndon C (Mildred G) clk WMassElecCo h 120 Penrose
—Mary Mrs treas Buckholz Costumes Inc (205) 317 Dwight h at E Longmeadow
—Wayne G emp Spfd Newspapers r 120 Penrose
—William F (Winifred) mach opr 89 Logan h at Hampden
—see Gauthier
Goodro—see Goudreau
Goodrow Arthur (Rose) emp Westingthouse h 772 Page blvd
—Beverly C typist 195 State h at Ludlow
—Bruce N (Bernice C) firefighter SFD h 133 Allen
—Edward W (Doris T) filer S&WInc h 49 Edgewood
—Edwin F (Catherine G) h 12 Brigham
—Eugene F (Lillian E) helper 211 Plainfield h 12 Johnson
—George H F (Irene M) adding machs 334 Worthington h at Longmeadow
—Homer A (Carmella) buffer h 55 Winthrop
—Louis H (Jane E) foreman Ludlow h 44 Carnavon cir
—Marilyn J teller trainee Worcester Federal Savings r 44 Carnavon cir
—Minnie P wid Arthur P r 244 Allen
—Pauline M Mrs stitcher LaTrique Brassieres h 75 Mohegan av IO
—Raymond J tool designer USA r 12 Brigham
—Robert r 12 Brigham
—Sylvio (Constance C) bagger MCCo h 5 Rogers IO
Goodrue Gerald (Eleanor B) storeman 255 Liberty h 60 Birnie av
Goods Florence C nurse 34 Cornell r do
Goodsell Buel P (Elizabeth A) expediter E Hartford Conn h 65 Massasoit
—Margaret P Mrs nurse 20 Lafayette r do
—Robert B (Dorothy K) firefighter SFD h 31 Montclair
—Roger E (Anita T) ironwkr h 29 Allendale
—William C (Margaret P) dairywkr GICCorp and conf 328 St James av h 20 Lafayette
Goodspeed Katherine E wid Clifford E plasticwkr 25 Willow h (24) 786 State
Goodson Ernest F (Lila M) chef 339 Boston rd h 89 Edgewood
Goodstein Max (Laura) bakerywkr r 27 Bliss
Goodwill Evelyn C Mrs clk 69 Market h at Hampden
Goodwin Aldis A (Marion L) mach opr MDFCo h 1215 Dwight
—Anna M Mrs slswoman 1496 Main h (3) 60 Pearl
—Bennie mason's helper h 49 Franklin
—Catherine A Mrs slswoman ASCo r (2C) 91 Longhill
—Claire R Mrs sub tchr r 89 Abbott
—Dorothy married Gerald Dupree
—Douglas C (Eileen D) clk SPO h 1937 Page blvd IO
—Edna L r 283 Belmont av
—Edwin mach cleaner A&PCo r 3094 Main
—Ella M Mrs h (9) 159 Sharon
—Elsie C Mrs bkkpr 37 Chestnut h at Westfield
—Ethel L Mrs kitchenwkr Municipal Hosp h 283 Belmont av
—Frederick (Elizabeth V) h 36 Sachem
—George R (Margaret J) clk PTS h 270 Plainfield
—George V (Marie H) technical asst TelCo h 37 Canterbury rd
—Grace E assembler MBCo r 283 Belmont av
—Harry R (Mariette C) handyman Chicopee h 399 Birnie av
—Harry W (Catherine W) h 62 Warner
—Harvey J (Geraldine E) toll testman TelCo h 14 Pauline
—Ira C (Miriam) emp NHRR h 9 Audubon
—James (Dorothy) cafewkr r 837 Main
—James H (Gertrude I) h (3) 101 Magazine
—James R (Alice A) taxi driver Spfd Cab Inc h 156 Tyler
—John F (Catherine A) h (2C) 91 Longhill
—John P (Catherine T) tirewkr USRCo h 32 Myrtle
—Joseph W (Teresa) roofer h 27 Ozark
—Leonard (Claire R) factory rep Philadelphia Pa h 89 Abbott
—Mary Mrs died Nov 22 1957 age 92
—Murray F (Marjorie J) driver 142 Albany h at Russell
—Orsbia (Gertrude) emp 62 Osgood h 403 St James av
—Paula A wid Philip A h 69 Harvard
—Phillip (Maureen E) shipping clk 16 Baldwin ter h 6 Sorrento
—Robert E (Theresa R) route slsman 21 Clinton h 39 Franconia
—Robert F (Annie M) assembler CVMfgCo h 8 Montcalm IO
—Roscoe W (Marie M) mach CVMfgCo h 129 Fern
—Sarah B wid Harold C h 128 Euclid av
—Selena wid James h 3094 Main
—William J (Gertrude C) serviceman Thompsonville Conn r 42 Mattoon
—William R (Margaret) trk driver E Hartford Conn h 452 Dickinson
Goodyear Edythe V wid Percy A h 941 Sumner av
—Howard W (Helen C) ins agt (3d fl) 1200 Main h 49 MassAv

GOODYEAR SERVICE STORES
Edmond J Ross mgr Goodyear tire distributors custom recapping and vulcanizing household electrical appliances radio and television sales and service 70 Dwight tel RE 7-1421—See p 200

Googin Doris K wid Sylvester J professional asst 220 State r 112 College
—Sylvester J died Dec 28 1957 age 52
Googins Fred T (Florence) 2nd v pres Massachusetts Mutual Life Insurance Company 1295 State h at Wilbraham
Goold Chauncey W (Jane G) clk SPO h 53 Howes
—Edna P wid Walter Y h 97 Wellington
—Jane G Mrs (Springfield Menu Service) 53 Howes r do
Goonan Nora M supv (3d fl) 95 State h at Chicopee Falls
Goosby Roosevelt (Helen) h 57 Bond
Goosek Henry S (Rose E) ins agt PruInsCo h 99 Jenness
Gootzit Bennie clk 2092 Main r 31 Draper
—Jennie wid Harry h 31 Draper
—Philip (Jeannette E) (Royal Super Market) 2092 Main h 136 Melha av
—Raymond (Ruth S) clk 2092 Main h 48 Draper

St-Jean ELECTRICAL CO., INC.
37 Spring St., West Springfield
Radio Equipped Trucks
Residential and Commercial Wiring
Overhead and Underground Construction Wiring
Telephone RE 6-3322

Coraj Walter A (Mary E) checker MCCo h 81 Slater av
Goransson Oscar F (Eleanor P) patternmkr 616 Berkshire av h 116 Johnson
Gorczyca Ignacy (Mary L) organist 21 Parker IO h 27 Kopernik IO
—Mary L Mrs beauty shop 421 Main IO r 27 Kopernik IO
Gordan Dennis (Adelinda) warehouseman A&PCo r 710 Belmont av
Gorden Goldie H wid Robert W treas Crown Upholstering & Mattress Co Inc 457 State r 35 Texel dr
Gordenstein Arnold S in USArmy r 101 Abbott
—Bernard (Mary) rem to Florida
—Dorothy wid Irving h 44 Woodside ter
—Harry (Edythe D) pres Broadway Office Supply Co Inc 91-101 Broadway h at Longmeadow
—Max died Jan 9 1958 age 70
—Michael treas Broadway Office Supply Co Inc 91 Broadway r 1757 Main
—Nathan (Jennie) slsman 91 Broadway h 452 Dickinson
—Rose wid Max h 97 Belle
—Samuel (Ethel R) sec Broadway Office Supply Co Inc 91 Broadway h 101 Abbott
—Walter H (June) slsman 91 Broadway h at Longmeadow
—William A (Rose E) h 572 Dickinson
Gordon Abraham (Philip Distributing Co) 17 Liberty r 110 Abbott
—Abraham D (Sarah) meatcutter 2092 Main h 33 Draper
—Ada C wid William W h 325 Armory
—Albert r 700 State
—Albert (Lillian) baker 1132 Dwight h 48 Narragansett
—Alice R Mrs clk 852 State h 265 Mill
—Angus W tallyman 25 Portsmouth h at E Longmeadow
—Angus W Jr (Zella C) mgr 186 Dwight h 491 Allen
—Anna M Mrs housewkr h 88 Tyler
—Anna R h 107 School
—Arthur E (Ruby E) sta fireman Chicopee h (2) 107 High
—Barbara A office sec (228) 36 Court r 7 Pomona
—Barbara E married Ernest Lattimore rem to Norwich Conn
—Beatrice V wid Arthur E r 55 Malibu dr
—Bernard I (Sally B) industrial motors WSpfd h 26 Puritan cir
—Bertha L nurse NY r (2B) 132 Belmont av
—Bessie A Mrs h (1) 24 Hubbard av
—Catherine I Mrs instr AmIntCol r 134 Merida
—Charles (Ida) mgr 1743 Main h 110 Abbott
—Charles K (Mary A) interior decorator h 640 Dickinson h do
—Clayton H (Elizabeth) (Clayton's Cleaners) 11 Hamburg h at Belchertown
—Cleaners & Tailors (Morris Gordon) 159 Taylor
—Clyde B (Jane B) mgr 365 State h at Longmeadow
—David W (Helen F) financial v pres Monarch Life Insurance Co 365 State h at Wilbraham
—Dorothy Mrs stitcher BInc r 67 Johnson
—E George (Marie E) mdse mgr Westinghouse h 119 Bridle Path rd
—Efrem A (Marion C) lwyr (Gordon & Hegarty) (409) 95 State h at Agawam
—Elizabeth J tel opr SHosp h (5) 3 Osgood
—Ernest G (Lillie N) head bkkpr Spfd Safe Deposit & Trust Co h 185 Thompson
—Frances E wid Henry R h 170 Roosevelt av
—Francis r (4) 54 Patton
—Gallord J in US Army r (8) 130 Byers
—George C (Jeane D) ins broker 21 Edgemont h do
—George C (M Imogene) (Gordon's Service Station) 1179 State h 14 Pershing ter
—George L (Dorothy M) mach emp BInc h 67 Johnson
—Gerald A (Marilyn polisher S&WInc r 285 Central
—Gerson (Eunice) (ABC Cleaners) 65 Walnut h 103 Bronson ter
—Gilbert H (Mary F) in USNavy h 113 Hastings
—Gladys I r 40 E Alvord
—Gurdon W (Ethel E) lwyr (3d fl) 83 State and v pres gen counsel Monarch Life Insurance Company 365 State h 90 Dartmouth
—Gurdon W Jr (Anne) sec Monarch Life Insurance Co 365 State h at Suffield Conn
—Halstead A (Doris C) mach CVMfgCo h 17 Leyfred ter
—Halstead R (Alice) presser emp 9 Andrew h 70 Cambridge
—Harold J (Dorothy M) slsman 59 Albany h 39 Leitch
—Henry (Ida E) h 176 Berkshire av
—Herman (Jean D) h 137 Appleton
—Hyman (Rose) tailor 248 Dickinson h 78 Kenwood pk
—Ida Mrs men's clothing 1743 Main r 110 Abbott
—Irving (Rose D) grocer 206 Walnut h 56 Alsace
—Isidor S (Florence) elec emp WSpfd h 97 Dorset
—James (Mary J) h 40 E Alvord
—James C (Elvia M) trk driver 259 Page blvd h 43 Sherbrooke
—James J (Barbara E) mach HSDiv h 76 David
—Jean M wid Charles E died June 23 1957 age 76
—John H (Aileen M) chemical eng MCCo h 188 Pasco rd IO
—John M (Grace D) reporter Spfd Newspapers 32 Cypress h at Northampton
—Joyce L Mrs nurse emp 26 Mulberry r (6) 464 Dickinson
—Karen J office sec (910) 1387 Main r 265 Mill
—Kivee C (Dora K) shoe repr 363 Chestnut h 28 Narragansett
—Lawrence H (Rita B) slsman 537 Belmont av h 30 Kenwood ter
—Leah D wid Louis r 44 Copley ter
—Leonard A handyman 113 Chestnut r (8) 130 Byers
—Lester J (Anna J) mach opr AmBCorp h 59 Thomas
—Lillie N Mrs med sec 249 Union r 185 Thompson
—Louis (Ida) h 706 Plumtree rd
—Louis J (Rebecca M) lwyr (405) 115 State h 138 Fountain
—Lucille Mrs h 624 Union
—Marilyn Mrs insp USEnvDiv r 285 Central
—Marjorie office sec 365 State r 103 Bronson ter
—Martin S student r 33 Draper
—Maud E Mrs clk M&MLInsCo r (9) 2353 Main
—Maude A wid William B h 124 Florida
—Minnie wid David clk ASCo h 398 Plumtree rd
—Morris (Parking Plaza) 238 Worthington and (The Mayflower Hotel) 234 Worthington h do
—Morris (Roslyn G) (Gordon Cleaners & Tailors) 159 Taylor h 124 Gillette av
—Nathan emp Westinghouse r 130 Sylvan
—Orville F Jr (Maud E) toolmkr 311 Page blvd h (9) 2353 Main
—Paul S (Joyce L) clk 116 Liberty h (6) 464 Dickinson
—Pauline clk Colonial Engineering Co Inc r 28 Narragansett
—Ralph C mail handler NYCRR r (4) 54 Patton
—Rebecca wid Morris h (2B) 132 Belmont av
—Richard A student r 64 Vermont
—Richard S (Martha L) emp 71 Colton h 35 Hickory
—Robert (Mildred G) slsman 64 Vermont h do
—Robert E (Eunice B) chemical eng MCCo h 55 Malibu dr
—Robert G slsman WSpfd r 40 E Alvord
—Rubin (Sarah H) rem to NY
—Ruth Mrs asst bkkpr 1884 Main r 6 Allendale
—Sidney R (Cecelia R) slsman Hartford Conn h 153 Draper
—The apts 3346 Main
—Thomas N Jr (Shirley A) emp city h 175 Northampton av
—Thomas W (Susan G) baker emp 799 Liberty h 139 Catharine
—Tommy (Josephine N) clk PO and constrwkr h 92 Kenyon
—Wagne clk ASCo r 1967 Main
—William (Louise) h (11) 935 Main
—William died Nov 17 1957 age 67
—William F (Catherine I) slsman Cambridge h 134 Merida
—& Hegarty (Efrem A Gordon & Gerald R Hegarty) lwyrs (701) 95 State
Gordon's Army & Navy Stores Max M Slavin mgr men's clothing 1126 Main
—Service Station (George C Gordon) 1179 State
Gore Charles G pressman 53 Hillman r 2612 Main
—Charles G (Janet M) assembler GFBCo r 14 Murray Hill av
—Clarence G (M Theresa) trk driver 245 Chestnut h 178 Liberty
—Elizabeth clk 1984 Main r 31 Sargeant
—Freight Line Charles E Swift mgr 386 Plainfield
—George A (Rita) mach opr USA h (5) 52 Walnut
—Glenn r 36 Willow
—Howard L (Grace L) 140 Wilbraham av h 82 Gresham av
—Howard R (Lucille A) pressman's helper 140 Wilbraham av h 24 Governor
—James janitor 30 Cumberland h (11) do
—Raymond C (Esther R) trk driver h 45 Bradford
—Raymond L (Elida) trk driver 25 Willow r 82 Gresham av
—Robert S (Genevieve) mach HSDiv h 15 Florence
—Robert S (Rose Marie) coremkr Carlson Pattern Shop Inc h 797 Carew
—Wilfred G (Carol A) trucking h 539 State h do
—William E (Dorothy L) filler opr GICCo h 1157 Boston rd
—see Gour
Gorecki Joseph (Julia) h 526 Dwight rd
—Joseph Jr (Jean E) acct Westfield h 526 Dwight rd
—Julia Mrs emp 140 Chestnut r 526 Dwight rd
Gorelick John J (Margaret) dist mgr (711) 1200 Main h at E Longmeadow
Gorenstein Daniel (Edith M) foreman Chicopee h 168 Woodcrest rd
—Victor (Selma) foreman Chicopee h 158 Woodcrest rd
Gorey Charles W (Alica) ins adjuster (414) 145 State h at Easthampton
—Helen C clk MMLInsCo r 113 Ashley
—John E (Marie A) field mgr 1200 Main h (4) 336A Central
—Mary A wid Patrick h 113 Ashley
Gorfinkle Bernard S (Dora I) h 84 E Alvord
Gorgolione Mary wid William h (1) 726 Main
—Michael F (Louise M) cashier 500 Columbus av r (1) 726 Main
—Pasquallina wid Luggiero mach opr 385 Dwight h 79 Oswego
Gorgos Constanine S (Thora) cook 459 Dwight h 21 Bloomfield
Gorham Delmar A (Berta) electrotyper WSpfd h 18 Gilman
—Donald W (Rose A) finisher 28 Fort h 98 Dwight rd
—Francis N (Cecilia) claims mgr 26 Byers h at Longmeadow
—George rem to New Orleans La
—Howard H (Alice M) h 63 Preston
—Irving F (Mildred E) sta eng Holyoke h 17 Massasoit
—Joanne M tchr NY r 18 Gilman
—John W (Mildred K) nickle plater S&WInc h 96 Dwight rd
—Marjorie clk MMLInsCo r 18 Gilman
—Mildred E Mrs clk 385 Liberty r 17 Massasoit
—Oscar L (Alicia C) chauf 142 Albany h at W Springfield
Goria David restwkr r 29 Locust
Gorick Stephen J (Mary C) parts specifier 721 Worthington h (5) 59 Federal
Goring Leila L Mrs clk 1295 State h at W Springfield
—Lloyd C (Katie I) mach opr IO Finishing Co Inc r 296 Tyler
Gorley Inez Mrs h (566) 2142 Main
Gormally John (Philomena) patternmkr 616 Berkshire h 151 Wilbraham av
—Lawrence S (Nora M) asst purchasing agt MCCo h 57 Chilson
—Martin r 1400 State
—Martin J (Margaret M) h 153 Wilbraham av
—Thomas F r 153 Wilbraham av
Gorman Alice E wid Harold W h 53 Newhall
—Cleo Anne student r 36 Beaumont
—Edward J (Christa) group leader Titeflex Inc h 113 Robert Dyer cir
—Florence A Mrs clk SGLCo h (26) 413 Belmont av
—Francis W (Eleanor M) foreman MDFCo h 862 Armory
—Frank W (Alice R) foreman 38 Walter h at Willimansett
—George L (Pauline A) h 86 Pelham
—Grace W wid Joseph T h 83 Grandview
—Gregory W (Carol A) rem to Maryland
—Joan S tchr Hartford Conn r (26) 413 Belmont av
—John E (Irene C) elec USA h 491 Newbury
—John H (Margaret S) gen mfg supt 812 Monsanto av IO h at E Longmeadow
—Joseph F tchr Myrtle Street Junior High 64 Myrtle IO h at Holyoke
—Kenneth F (Evelyn A) (American Realty Co) (517) 146 Chestnut h 138 Plumtree rd
—Leo J (Edna M) slsman 42 Emery h 50 Inglewood av
—Leonard D student r 53 Newhall
—Mary G wid Thomas emp 31 Maple r 68 Temple
—Maureen A clk TelCo r 862 Armory
—Michael J (Mary S) heat treat eng 38 Walter h at W Springfield
—Patricia Margaret clk MMLInsCo r 53 Newhall
—Paul F (Edith A) supv AmBCorp h 171 Ashland av
—Richard in USNavy r 115 Pasadena
—Robert elec HSDiv r 115 Pasadena
—Thomas E (Alexandra M) mach E Hartford Conn h 36 Beaumont
—William F (Pauline) chemicalwkr 644 Monsanto av IO h 163 Walnut
—William R gas sta atdt 603 Columbus av r 83 Grandview
—William V special agt (503) 1421 Main h at Hartford
Gormbley James T (Eleanor) upholsterer E Longmeadow h 75 Merida
—Joseph grinder WECo h 88 Phoenix ter
—Mildred E wid James B r 75 Merida
—William P (Lillian M) dept mgr 1330 Carew h 207 Abbott
Gormich Carl D (Doris L) mgr 480 Central h 5 Capitol rd
—Florence A bkkpr 1120 Main h 2 Salem
—William shoe repr WSpfd h 28 E Hooker
Gormley Anna wid James J r 687 Worthington
—Mary K emp 79 Maplewood ter r do
Gorn Murray (Gilda J) tailor Chicopee h 66 Cass
Gorniak Theodore (Violet M) insp MDFCo h 67 Cortland
Corrod Barbara J typist MCCo r 27 Whittier
—George A (Ethel E) treas Monsanto Plastics Credit Union 812 Monsanto av IO h 27 Whittier
—Jane R wid Charles A h 33 Fenwick
—John E (Anna T) mgr 312 Locust h 1873 Parker
—William C bartender 312 Locust r 33 Fenwick
Gorski Max T (Wanda F) mgr W Springfield h 35 Rimmon av

IMPERIAL Washable WALLPAPERS SPRINGFIELD WALLPAPER & PAINT CO. 486 BRIDGE ST. TEL. RE 3-4111 SPRINGFIELD, MASS. Kyanize PAINTS

Swett Bros INC.
Fuel Oil - Oil Burners
Sales & Service
78 ISLAND POND ROAD
SPRINGFIELD, MASS.
DIAL RE 7-0293

—Wanda F Mrs (Wanda's Beauty Salon) 35 Rimmon av r do
Gorton James (Robin) student h rear 263 Alden
Gosciminski A Joseph (Phyllis) (Hercules Cleaners) 376-378 Main 10 h at Ludlow
Gosende Valma L wid Joseph died Nov 3 1957 age 68
Gosiewski Alfreda M supply tech Mercy Hosp r 446 Chestnut
—Edmund F (Edna A) (Acme Electronic Co) 444 Chestnut h 446 do
—John A (Anna) h 446 Chestnut
—Virginia A r 446 Chestnut
Goslee Geraldine C Mrs tchr Mesa Ariz r 333 Abbott
Goss Alva J (Shirley) upholsterer emp 20 Ryan ct h (5) 6 Andrew
—Anne C Mrs slswoman 1330 Main r 853 Chestnut
—George W (Anne C) securityman Hartford Conn h 853 Chestnut
—James W (Mary S) chemical opr MCCo h 105 Denwall dr
—John W (Flora B) dir Northeast Service Company (923) 1387 Main h 64 Emerald rd
—Kenneth H auditor Springfield Gas Light Co 35 State and 89 Broad Boston Mass h at Boston
—Mildred M Mrs clk 1688 Main r (12) 15 Edwards
—Raymond E (Mildred M) slsman 1688 Main h (12) 15 Edwards
Gosse Wendell M (Lucille S) mgr 152 Lyman h at Agawam
Gosselin Albert (Eva A) (Al's Shoe Service) 4 Edendale h 115 Santa Barbara
—Albertine R wid George A slswoman 1435 Main h 86 Balfour dr
—Alexander (Jessie M) trk driver W Springfield h 29 Lowell
—Alfred A (Blanche A) h 139 Colton
—Alice M clk 26 Byers r 720 White
—Catherine M Mrs tel opr TelCo r 130 Harmon av
—Clement F (Olga H) mach opr MDFCo h (3) 26 Cumberland
—Denna M wid Victor J h 126 Barber
—Dixie I Mrs supv 365 State r 40 Overhill dr
—Dona N (Theresa A) shipper 517 St James av h 90 Genesee
—Donald V r rear 729 Worthington
—Edward J (Alice C) checker HSDiv h 40 Bartlett
—Edward J Jr (Ann M) elec emp 478 Worthington h (4) 35 Hall
—Florence wid William E cleaner AmIntCol h 94 Shattuck
—George E (Beryl L) kettle opr MCCo h 93 Gresham av
—George E Jr (Kay M) mail clk 32 Cypress h 74 Wilmont
—Grace E bkkpr MCCo r 93 Gresham av
—Harold L (Blanche A) insp of plumbing and gas fittings (416) 36 Court h 720 White
—Helena G r 44 Longfellow ter
—Homer J (Mary L) polisher S&WInc h 9 Douglas
—Irene C r (8) 545 State
—J Noel h 110 Hood
—Joseph A (Frieda A) h 24 Hawthorne
—Joseph F (Lena C) h 14 Ivan
—Lawrence J (Ruth E) toolmkr Titeflex Inc h 44 Benz
—Leo J (Catherine M) grinder Ttieflex Inc h 130 Harmon av
—Lionel J (Jamine B) guard USA h (7) 927 Worthington
—Louis G (Nancy) clk W Springfield h 217 East
—Louis J barber Westover h (37) 14 Mattoon
—Mary I wid Dona J nurse Holyoke h 27 Butler
—Maurice (Fernand) welder emp 556 St James av h 14 Alfred
—Maurice J (Muriel L) eng Palmer h 1655 S Branch pky
—Monique A clk 55 Elm h at Chicopee
—Paul N (Beatrice) sheetmetalwkr Bloomfield h 2432 Roosevelt av
—Ralph F (Mildred H) tool grinder USA h 14 Westford av
—Raymond H (Elizabeth C) mach AmBCorp h (6) 14 Holland
—Raymond J r 35 Howard
—Raymond J (Beatrice A) trk driver GBCo h 165 Laurelton
—Raymond P (Mary V) ice boxman SRCo h 163 Walnut
—Raymond W (Ethel W) insp 338 Worthington h 27 Archie
—Robert G file clk Westinghouse r 86 Balfour dr
—Robert R in USAirForce r 93 Gresham av
—Ronald A (Elsie M) refrigerator repr W Springfield h 44 Longfellow ter
—Rose L wid Wilfred F emp 145 Main 10 h 138 do
—Rose M clk USEnvCo h (9) 15 Saratoga

—Russell J (Michaline A glazier emp 42 Waltham av h 747 White
—Stanislas (Gemma) foreman Longmeadow h 52 Waverly
—Theresa A Mrs clk 417 Liberty r 90 Genesee
—Utah Mrs r 28 Sumner av
—Victor J (Ida C) trk driver MBCo h rear 729 Worthington
—Vincent R (Phyllis C) TV Holyoke h 42 Longfellow ter
—Wilfred F (Dixie I) clk 605 State h 40 Overhill dr
Gossman Anne H Mrs h 29 Stebbins
—Archie P (Agnes) h 64 Church
—Barbara wid Ernest h 22 Everett
—Clement V janitor 75 Saratoga h do
—Joseph E grinder 4 Birnie av r 75 Saratoga
—Joseph E (Helen S) clk PO h 147 Patton
—William J (Harriette W) assembler 312 Birnie av h 55 Powell av
Goszkowiec Gladys T married Mitchell Belczyk rem to Ludlow
—Walenty (Anna) h 39 Falmouth 10
Gotler Edith G slswoman 1327 Main h 100 Prospect
—Leon (Edith K) (Leon's Jarman Shoes For Men) 1599 Main h 9 Brookline av
Gotsis Andrew P (Callie M) lwyr (210) 83 State h 43 Leslie
—Pereclis (Stella P) h 455 Carew
Gott Katherine L tchr 495 Chestnut r 21 Clarence
Gotta David J (Eleanor K) serviceman 125 Boston rd h 185 Marmon
—Ernest J emp 125 Boston rd r do
—Frank C (Claudia E) treas J E Gotta & Sons Inc 119 Boston rd h at E Longmeadow
—Henry L underwriter 1250 State h at E Hartford Conn
—J E and Sons Inc Joseph E Gotta pres Frank C Gotta treas (Better Trailer Sales & Service) (Better Trailer Rentals) (Better Trailer Park) 119-125 Boston rd
—Joseph E (Frances J) (Better Trailer Park) 1157 Boston rd pres J E Gotta & Sons Inc and upholsterer 125 do h 125 do
—Louis V (Elizabeth A) mgr Westfield h 1157 Boston rd
—Margaret R student r 125 Boston rd
—Raymond L student r 125 Boston rd
—Vincent E (Christine M) mgr Better Trailer Park 1157 Boston rd h 1153 do
Gottesman Clifford P dentist (205) 1618 Main r 597 Allen
—John G (Sophia S) lwyr (204) 1618 Main h 597 Allen
—Sophia S Mrs slswoman ASCo r 597 Allen
Gottlieb Betty Mrs clk 195 State r 88 Maryland
—Julius (Anna) slsman 1064 Dwight h 61 Forest Park av
—Max (Betty) health dir 1160 Dickinson h 88 Maryland
Gottschalk Julius (Rosette) slsman W Springfield h 27 Continental
Gottsche Carl (Gladys G) h 45 Hobson
—Carl J opr 73 State r inq do
—Harold E (Josephine F) molder MCCo h 38 Begley
—Norman W (Pauline M) assembler 419 Walnut h 71 Margerie
Goucher Grace steno 353 Dwight r 57 Pomona
—James H (Marion A) optician emp 301 Bridge h 57 Pomona
—Janet C clk 1300 State r 57 Pomona
Gouck M Lesley married William C Lynch
—Williamina wid James h 81 Marion
Goudreau Jean A steno CBCo r 95 Keddy
—Napoleon J (Esther W) mach opr USRCo h 1199 St James av
—see Gaudreau
Gougeon Frank L (Alice S) mach USRCo h 256 Springfield
—Robert H slsman r 256 Springfield
Gouger Joyce A comptometer opr (7th fl) 29 Worthington h at S Hadley Falls
—Rena M h 79 Alexander
Gough C Raymond (Audrey J) student r 15 Sorrento
—Edna Mrs h 29 Lowell
—see Goff
Gouin Andrew J (Beatrice A) toolmkr 67 Boylston h 26 Douglas
—Beatrice A Mrs waitress 221 Birnie av r 26 Douglas
—Clarence A (Gertrude F) rem to California
—Dorothy J clk MMLInsCo r 64 Whittier
—Edgar (Cecile) constrwkr r 90 Narragansett
—Fernand rem to Canada
—Francois radio eng 101 West h at Pelham
—Gerard A brickmkr Chicopee r 46 Sargeant
—Joseph (Marie Ann) mason h (3) 16 Cumberland

—Mollie F Mrs clk SF&MInsCo h 56 Acushnet av
—Oliva (Eva) brickmkr Willimansett h 46 Sargeant
—Raymond J (Lucille T) mason h 184 Hermitage dr
—Robert J produce mgr W Springfield r 26 Douglas
—Robert J L (Yvette) constrwkr h 76 Woodside ter
Goula Stella Beauty Centre (Stella C Goula) (405) 1490 Main
—Stella C (Stella Goula Beauty Centre) (405) 1490 Main h 59 Fort Pleasant av
Gould Basil E (Eleanor B) caner 63 Howard h (1) 31 Hancock
—Douglas L (Mary H) (Gould's Garage) rear 20 Green h at E Longmeadow
—Edwin F (Janice) slsman 1502 Main h at Longmeadow
—Eldred K in USArmy r 217 Ellsworth av
—Eldred W (Mary J) foreman MDFCo h 217 Ellsworth av
—Ellen F h (5) 141 Maple
—Frances R Mrs clk 365 State r (1) 3 Central
—Frieda clk (803) 29 Worthington h 24 Ringgold
—Gertrude M Mrs h 19 Summit
—Grace B wid Samuel W r 224 State
—Howard P (H & M Floor Surface Co) 158 Catherine h at Wilbraham
—Howard W r 20 Greene
—James W (Genevieve J) (Tanners Trading Post) 2755 Main h 184 Lancashire rd
—Janice B clk 1295 State h at Longmeadow
—John C (Joyce A) clk 1295 State h at Hardwick
—Joseph F (Francis R) in USAirForce h (1) 3 Central
—Joseph R IBM opr HSDiv r 73 E Alvord
—Letty M compiler (317) 33 Lyman r 24 Ringgold
—Lillian D Mrs r 267 Orange
—Mildred S nurse 48 Fort Pleasant av h do
—Percy J (Ella M) h 110 Melville
—Ralph L Jr (Isabel M) rem to Southwick
—Richard A (Ruth A) bus opr StRy h 73 E Alvord
—Samuel (Cecelia) cabinetmkr emp 40 Napier h 9 Washington
—Wesley E (Catherine S) chemist MCCo h 165 Bacon rd
Gould's Garage (Douglas L Gould) rear 20 Green
Goulding Richard (Catherine) mgr 116 Nursery h at Wilbraham
Goulet Alfred C (Irene J) real est slsman 270 Worthington h 27 Jonquil dr
—Arthur janitor 1365 Main h at Chicopee Falls
—Earl F (Margaret M) elec MCCo h 131 Breckwood blvd
—Edward in USAirForce r 121 Brandon av
—Elizabeth wid Arthur coach cleaner NHRR h 36 Saratoga
—Elzear G maintman 1670 Main h (39) 11 Noble
—Eugene F (Jane M) tile mech h 61 Gardens dr
—George (Rita L) painter h 170 Powell av
—Karl F (Jennie) office mgr 33 Plainfield h 6 Meadowbrook rd
—Omer G (Mary A) mach VNInc h (8) 37 Elmwood
—Richard H (Rose M) rem to Swansea
—Roger L (Lea M) auto maintman Westover h 70 Embassy rd
—Roland M foundrywkr Agawam r 73 Elmwood
—Roland N (Felicia V) gas sta atdt 1651 Columbus av h 73 Elmwood
—Ronald emp 1601 State r 27 Jonquil dr
—Ronald G in USNavy r (8) 37 Elmwood
—Thomas P (Andrienne A) mach CVMfgCo h 121 Brandon av
Goullette Arthur A (Claudette S) polisher MDFCo h 17 Douglas

GOUR A J & SON
(Alcide J and Earl A Gour) cabinet maker woodworking 28 Woodmont tel RE 7-8804
—Alcide J (A J Gour & Son) 28 Woodmont h 23 Langdon
—Anna r 1566 Allen
—Earl A (Mary C) (A J Gour & Son) 28 Woodmont h 715 Bay

GOUR LEON J
(Mary A) architect real estate and insurance 49 Genesee tel RE 4-2622 h do—See p 34
—Lucia C student r 229 ConnAv
—Margaret G housekpr 330 Park dr h 361 Belmont av
—Richard D (Anna A) elec emp 29 Kendall r 23 Langdon
—Russell L (Frances M) foreman (400) 1694 Main h 229 ConnAv
—see Gore
Goureghian Zakar (Mary) barber 1106 State r 1104 do
Goureley Edward L packer 1414 Main r 45 Montrose

TELEPHONE RE 3-5111
D. J. ST. GERMAIN & CO.
ESTABLISHED 1924 — INVESTMENTS OF DISTINCTION
100 CHESTNUT STREET

THE UNION CENTRAL LIFE INSURANCE CO.
LIFE - GROUP
PENSIONS
ANNUITIES
1200 Main St. Charles S. Merriam, Mgr. Tel. RE 4-3166

LEGAL INVESTIGATION SERVICE LICENSED & BONDED See Page 132

CURRAN-JONES, INC. Funeral Home 109 MAIN STREET . WEST SPRINGFIELD TELEPHONE RE 6-7742

Gourinski Anthony H (Margaret H) laborer h 43 Central
Gourlay Ruth B Mrs forms designer 1250 State h at W Suffield Conn
Gourley Dorothy E priv sec MCCo r 14 N Chatham
—Gertrude C steno 19 Harrison av r 146 N Chatham
—Jewel S clk MMLInsCo r 48 Cleveland
—John J (Wilhelmina) assembler USA h 48 Cleveland
—Richard P (Olive E) div mgr USRCo h 945 Liberty
—William (Helen C) guard Spfd Safe Deposit & Trust Co h 14 N Chatham
—William G clk 195 State h at Chicopee
Gourlie Robert D (Marion J) gen auditor MMLInsCo h 28 Gillette av
Gouron Micha (Lillian) (Rosebud Florist) 119 Chestnut h 131 Spring
Gousy Alcide H (Simone A) tiremkr USRCo h 3228 Main
Gouvan Alfred J (Madeline A) pointer DMCo h 40 Collins
—Barbara J mach opr SETCo r 40 Collins
—Edward H in USArmy r 40 Collins
—James E (Norma G) toolmkr P&WADiv h 57 Haskin
—Joseph N (Dorothy L) maintman DGCo h 29 Montford
—Richard A (Shirley I) draftsman 837 State h 18 Wrentham rd
Gouzounis Costos G (Charles Lunch) 71 Worthington h at Southbridge
Gove Austin W (Mildred D) mach S&WInc h 218A Pine
—Charles W (Viola M) clk 209 Page blvd h 43 Decatur IO
—Philip B (Grace P) gen editor 47 Federal h at Warren
—Ralph W (Helen G) trucker Westinghouse h 83 Balfour dr
—Richard J (Carolyn M) assembler PMachCo h 71 Balfour dr
—Theresa E clk 195 State r 43 Decatur IO
—Walter S (Ethel P) houseman Wesson Memorial Hosp h 28 Beaumont ter
—Wesley P laundrywkr 333 Belmont av r 28 Beaumont ter
Govin Gaston r 1563 Dwight
—James E (Theresa O) sta fireman Thompsonville Conn h 1563 Dwight
—Marie Mrs emp 193 Worthington r do
—Stella E Mrs h 3 Sheridan la
Govina Pasquale paperwkr Holyoke r 190 William
Govine Angelo J (Eileen E) h 11 Fernwold
—John J student r 86 Orchard
—Vincenzo (Filomena) grinder MDFCo h 86 Orchard
Govoni Caesar P (Catherine C) clk 156 Cambridge h 55 Saratoga
—Edmund W (Lena H) industrial specialist USA h at Agawam
—Enso A (Eleanor) mgr (206) 115 State and interior decorator 55 Saratoga h do
—George H (Jean T) mach supv USA h 413 Franklin
—Helen M r 413 Franklin
—Joseph (Louise M) kitchenwkr 1553 Main h 413 Franklin
—Joseph (Rose M) h 59 St James av
—Leona wid Alphonse (Al's Cafe) 1534 State h 1530 do
—Novello V (Mary L) maint mech 51 Robert Dyer cir h 105 Piedmont
—Shirley A mgr boys' dept 1502 Main h at W Springfield
—Umbert Jr repairman's helper 35 State h at Feeding Hills
—Veni L bartender 1534 State r 1530 do
—Walter J mech eng USA r 59 St James av
Gow Annie M wid John D h 97 Holly IO
—James R (Mary D) extruder helper MCCo h 149 Melville
Gowan J W (Mary F) h 54 John
—Josephine Mrs clk MBCo r (2A) 254 Union
—Thomas F (Josephine) acct Thompsonville Conn h (2A) 254 Union
Gowans D Thelma clk 1548 Main r 177 Prentice
—Douglas S (Thelma T) h 177 Prentice
—Edward D r 48 Greenwich
—Eva M wid David janitor 70 Franklin h 48 Greenwich
—Francis J (Mary) rem to Lawrence
—Jean D clk MMLInsCo r 177 Prentice
—Leroy (Ruth Mae) rugmkr Rugcraft Rug & Upholstery Cleaners h 33 Wilbraham av
—William T (Simone L) process eng HSDiv h 18 Drury
Goward Charles L restwkr 166 State r 265 Union
—Niles W (Gertrude P) lubrication eng Boston h 45 Osborne ter
Gowdy George H (Josephine) h 1157 Boston rd
—Jessie M r 19 Grenada ter
Gowell Bert W (Cora B) mgr (812) 1387 Main h at Wilbraham
—Patricia A rem to Boston
Gower Duane A (Louise) dairywkr E Longmeadow h 61 Southern rd

GOWER
—Louise T wid Ernest S h 65 Newland
Gowrie C Lavinia priv sec USEnvCo h 322 Belmont av
—Elsie M wid Edward J nurse Titeflex Inc h (8) 23 Spring
—Georgia A Mrs packer DMCo r 89 Kensington av
—John E r 322 Belmont av
—Robert E (Georgia A) trucker CVMfgCo h 89 Kensington av
Goyette Adelard h 268 Ambrose
—Allene Mrs treas Health Food Specialty Shop Inc 465 Sumner av h 102 Oswego
—Arthur J died Nov 11 1957 age 59
—Arthur V (Gertrude A) insp HSDiv h 217 Savoy av
—Charles A (Lina C) mach Westinghouse h 38 Melville
—John B slsman (203) 1562 Main h at Chicopee Falls
—Raymond C (Patricia C) installer 295 Worthington h at N Agawam
—Wilfred A (Dorothy A) train dir B&A h 129 Elmore av
—William D (Winifred V) office mgr Westinghouse h 18 Thornton
—William D Jr student r 18 Thornton
—see Guyette
Gozzi Carmen (Mary A) shoe repr 385 Belmont av h 289 do
—Joseph V r 289 Belmont av
—Louis S (Sally A) barber emp 151 Boston rd h 5 Litchfield
—Louise T clk Valley Bank & Trust Co r 289 Belmont av
—Sam shoe repr 255 Bay r 129 Sherman
Gozzit George trucker 2170 Columbus av r 149 Massasoit
—John (Kathleen P) h 29 Holland
Grabias Alice V wid Edward M h 2972 Main
Grabiec Louis J (Mary A) mach opr 107 Boyston h 53 Grover
—Richard (Alice) clk of corp Conway Bedding Co Inc 185 Rowland h at Chicopee
—Stanley J (Margaret) foreman USA h 51 Grover
—Steven J (Helen) insp MDFCo h 111 Lloyd av
Grabierz Benedict F (Josephine B) mech StRy h 54 Everett
—Josephine B Mrs clk 119 Plainfield r 54 Everett
Grabon Genevieve L wid Joseph G cleaner 48 Howard h 129 Franklin
Grabowski Adolph M (Stella) h 117 Jefferson av
—Edward A (June A) assembler VNInc h 99 Eddy
—Fabian (Bridget) h 159 Franklin
—Frances wid Anthony h 698 Dwight
—Frank G (Barbara A) (Atwood Detective Agency) (521) 1570 Main and pres Continental Credit Services Inc (208) 44 Vernon h at W Springfield
—Henry S (Katherine N) insp G&BMfgCo h 36 Underwood
—Jennie asst cook 516 Carew r do
—John J (Helen) ins agt 137 State h at Ludlow
—John K (Wanda S) linoleum layer h 25 Cass
—Rose V wid Joseph F kitchenwkr 8 Fort r 36 Underwood
—Sandra nurse SHosp r do
—Teofila wid Feliko P h 41 10th
—Wanda S Mrs (Wanda's Hair Dressing Salon) (339) 196 Worthington r 25 Cass
Graca Rozalia M r 23 Haller IO
Grace Baptist Church 18 Salem
—Baptist Church Parish House 20 Salem
—Charles E (Mary E) lwyr Hartford Accident & Indemnity Co (411) 1387 Main h at Westfield
—Donald L tchr 495 Chestnut h at Florence
—Marie V wid James J h 75 Osborne ter
—Mary E Mrs h 276 Dwight st ext
—Philip A r 92 Spring
—Sarah M wid John J h 190 Quincy
—Thomas W student r 75 Osborne ter
—Walter L (Janet C) associate actuary 1295 State h at Wilbraham
—& Mary Beauty Shop (Mrs Grace Andre and Mrs Mary Vargo) (513-514) 1570 Main
Gracey J Donald (Betty) rem to Worcester
—Margaret wid James H rem to Bellport Long Island NY
Gracie Lewis r 23 Emery
Gracki Boleslaw (Anna) h 531 Armory
—Helen M Mrs priv sec (216) 115 State r 531 Armory
—Joseph (Helen M) mach opr PMachCo h 531 Armory
—Stanley E mach PMachCo r 531 Armory
—William J (Anna B) rate setter PMachCo h 529 Armory
Grady Estelle E Mrs clk TelCo r 430 Union
—Gordon M (Louise B) asst treas Monarch Life Ins Co 365 State h at E Longmeadow
—Jeremiah r 1400 State
—Joseph M r 25 Mattoon
—Joseph P h 117 Mooreland
—Mary Ann r 79 Spring
—Pauline G teletype opr WUTelCo r 96 Byers
—Pauline R wid William F seamstress WSpfd h (6) 109 High

GRADY
—Robert J (Elizabeth C) ironwkr h 41 Ardmore
—Rose E Mrs r 19 Sullivan
—Rose G wid William T h 35 Howard
—Ruth C tchr 53 Elliot r 70 Jonquil dr
—Thomas J Jr (Mary V) (Dolan-Grady Insurance Agency) 107 Bridge h at Chicopee
—William G emp city r 319 State
—William H (Estelle E) letter carrier SPO h 430 Union
—see O'Grady and McGrady
Graef Samuel B (Charlotte H) plumbing supplies (224) 172 Chestnut h at Longmeadow
Graeff Elizabeth M h (5) 23 Oak
—Sally K r (5) 23 Oak
Grafe Clara H h 9 Temple
Graff Bertha M Mrs office sec PMachCo r 9 Merida
—Charles J (Bertha M) custodian emp Spfd schools r 9 Merida
—Donald M in USArmy r 12 Sunset dr
—Jane T wid Charles C h 9 Merida
—Morton L (Ella) slsman h 12 Sunset dr
Graham Albert G (Ruth E) mech Moosup Conn h 253 Draper
—Alice H clk 1414 Main r (2) 75 Avon pl
—Benjamin E (Nancy K) electronics eng Chicopee h 11 Gateway dr
—Bertha L wid Samuel A h (6) 26 High
—Carol A clk 365 State h at Holyoke
—David M (Joyce) h 74 Cherry
—Everett W safety eng 812 Monsanto av IO h at Wilbraham
—Florence A nurse 14 Northampton av r 15 Niagara
—Frank H claims mgr (403) 145 State h 21 Avon pl
—George (Marilyn J) labwkr MCCo h 106 Denwall dr
—H Maitland (Mildred E) treas Monarch Life Insurance Co 365 State h at Suffield Conn
—Harry G clk PO r (8) 218 Pearl
—Harry K (Lillian L) filer 21 Roosevelt av h 26 Woodside ter
—Henry W (Mary C) instr USA h at Fairview
—Herbert (Alice) custodian 339 State h at Chicopee
—Hinton Jr h 43 Franklin
—Howard B (Janet L) sls mgr MBCo h 5 Ellendale cir
—J Perry (Florence H) physician 174 Maple h 306 Union
—James B (Anna A) cook Windsor Locks Conn h 116 Sylvan
—Joel H (Nancy) safety eng 812 Monsanto av IO h at Hazardville Conn
—John D (Mary R) h 942 Chestnut
—John F wid Julia D h (5) 40 Warriner av
—John (Barbara J) acct Federal Land Bank 310 State h at Westfield
—Joseph H (Monica V) tool crib atdt CVMfgCo h 59 David
—Kenneth asst mgr 1704 Main h at Chicopee
—Leslie A (L Ruth) repairman TelCo h 14 Summit
—Lillian L Mrs cashier 1386 Main r 26 Woodside ter
—Marguerite E nurse emp 759 Chestnut h at Easthampton
—Mary J clk 630 Main r 33 Mattoon
—Minnie wid Louis h 24 Maryland
—Natalie M med sec (1st fl) 19 Maple r 220 Pine
—Nathaniel refinisher 26 Patton r 196 Maryland
—Patricia A clk 365 State r (5) 40 Warriner av
—Paul M (Clarice) emp CVMfgCo h 23 Aster
—Raymond M (Florence A) coremkr E Longmeadow h (5) 2690 Main
—Raymond S F (Beatrice M) pres Graham Refrigeration Co Inc 52 Herman and mfrs agt do h do
—Refrigeration Products Co Inc Raymond S F Graham pres 52 Herman
—Richard (Inez C) rubberwkr USRCo h 118 Essex
—Rita Mrs buyer 1379 Main h at Chicopee Falls
—Samuel A died Nov 9 1957 age 76
—Thomas W (Rose L) refinisher 26 Patton h 196 Maynard

GRAHAM - WALLENGREN FUNERAL HOME INC
Henry M Wallengren pres funeral directors 619 State tel RE 3-5174—See side lines

—Walter R (Beatrice E) editor Spfd Republican h (G) 158 Maple
—William J (Ruth J) slsman h 37 Melba
—Winifred A forewoman 302 Locust r 43 Long View
Grahan Alton C (Grace B) presser 509 Sumner av h 192 Oak Grove av
Grahn Axel W (Margaret M) leatherwkr Will h 74 Farnsworth
Grahula Kafmar r 212 Commonwealth av
Graichen G Walter (Emma B) h 144 Yale
Gralenski John J (Amelia) repairman CVMfgCo h 27 Seneca IO
—Mildred M beautician Sheraton Kimball r 27 Seneca IO
Gralia Bros (Ernest A and Hugo L) contrs 474 East rd
—Edmond J (Frances M) emp Hugo L Gralia h 24 Gralia dr

HAMPDEN SAVINGS BANK
INC. 1852 19 HARRISON AVENUE
Safe Deposit Boxes at Popular Prices
Savings Bank Life Insurance
Register Checks — Travelers Cheques

GRALIA
—Ernest A (Fanny M) emp Park Dept and (Gralia Bros) 474 East rd h 70 Slumber la
—Hugo L (Celia M) emp Park Dept and (Gralia Bros) 474 East rd h do
—Robert A constrwkr r 474 East rd
—Willard L (Judith A) carp h 84 Celia
Gralinski Thomas P (Alice) laborer Palmer h 71 Holly IO
Gramarossa Rocco A (Laura E) presser 395 Dwight h 49 Glenham
—Victor (Harriet J) aircraftwkr HSDiv h 53 Fremont
Grament Viola E r 46 School
Grammo Fred r 1400 State
Gramolini Louis (Antoinette) foreman 1387 Main h 227 Pine
—Louis Jr emp DMCo r 227 Pine
Gramse Arthur E (Jean Q) physician 78 Maple h at Longmeadow
—Ernest F (Anna L) h 58 Pondview dr
—Gustav R (Katherine M) h 5 Northumberland
Gran Ansel P (Mamie G) clk USRCo h 591 Newbury
—Carl E (Constance D) welder USRCo r 48 Hastings
—Mamie G Mrs tel opr TelCo r 591 Newbury
—Robert J (Susan K) (Ranger Parking Station) 39 Broadway h 113 MassAv
Granat J Arthur (Clara C) maint CBCo h 40 Goldenrod
Granaudo Michael (Maria) constrwkr h 108 Alden
—Michael Jr cement finisher A Baldarelli Corp r 108 Alden
Grand Army Hall 44 State
—The motion pictures 207 Main IO
Grandchamp Edgar L (Grace M) printer USEnvCo h 35 Felicia
Grandfield Barbara A steno Spfd Bank for Co-operatives r 8 Walnut
—Elsie I Mrs priv sec 33 Mulberry h 67 Hall
—Francis A (Virginia B) clk Third Nat Bank & Trust Co h 8 Walnut
—John r 26 Mattoon
—Rosemary A Mrs billing clk SETCo r 92 Cedar
—William J Jr (Mildred B) road planner State Hwy Dept h 74 Cherokee dr
Grandi George R (Dorothea A) emp WMassElecCo h (A) 36 Lionel Benoit rd
—Lillian M Mrs h 127 Carew
—Theresa A Mrs priv sec HSDiv h (1-A) 329 Central
Grandson James E (Delsie M) foreman 120 Oakland h 44 Westminster
—William S dept mgr (103-104) 295 Worthington h at Longmeadow
Grandmaison Edward J shipping room mgr 1365 Main h (405) 1303 do
Grandmont Alcide carp r 20 Warren pl
—Bernard L (Rieta O) tirewkr USRCo h 99 Grover
Grandonico Amilcare R (Rosa) h 38 Loring
—Gloria clk CBCo r 38 Loring
Grandshaw David F (Janice M) in USAirForce h (38) 364 Belmont av
Grandy Edward C (Mabelle C) clk Hotel Kimball h 61 Carlisle
—see Greany
Granfield Arthur J (A Audrey) h 97 Johnson
—Elizabeth A credit mgr WSpfd r 22 Smith
—Elizabeth L clk 365 State r 47 Cameron
—Grace C wid Maurice L h 84 Cedar
—James B (Margaret F) analyst 644 Monsanto av IO h 4 Cliff av
—John (Mary) emp MCCo h 47 Cameron
—John C court officer Hampden r 122 Chestnut
—John F lab tech 115 Dwight r 235 Arcadia blvd
—John J (Pauline L) lwyr (211) 1303 Main h 38 Melha av
—John W (Mary H) firefighter SFD h 25 Vinton
—Julia junior clk 55 Elm r 728 Carew
—Maurice J (Dorothy R) policeman SPD h 81 Surrey rd
—Maurice J (Nora F) h 27 Vinton
—Michael r 1400 State
—Michael J (Maude E) furn rms 146 Northampton av h do
—Mildred B Mrs slswoman 471 Breckwood blvd r 74 Cherokee dr
—Mildred R married Lawrence E LaMountain
—Patrick E (Mabel V) lwyr (330) 31 Elm h at Agawam
—Ralph P (Rosemary A) janitor TelCo h 92 Cedar
—Robert S elec tech Whalom r 235 Arcadia blvd
—Simon F (Mary M) clk SPO h 235 Arcadia blvd
—Walter J (Gertrude T) emp city h 79 Tyler
—William J auto mech WSpfd r 146 Northampton av
—William J (Ruth B) h 340 Arcadia blvd
—William W (Mary A) emp city h 728 Carew
Granger Adalor T Jr (Grace H) foreman Titeflex Inc h 80 Carnavon cir
—Alfred E (Joan A) window installer 274 Plainfield h 153 Bowles
—Doris S Mrs tel opr 284 State h at W Springfield
—Elitha presser 472 Union r 171 College
—Florence A wid Henry J h 30 Old Acre rd

GRANGER
—Francis T (Dorothy S) route slsman 120 Oakland h 118 Catalpa ter
—George H (Anna) plater CBCo h 76 Wilmont
—George M (Grace H) h 784 White
—Gerald r (3) 168 William
—Gertrude C r 116 Jenness
—Henry r 171 College
—Kenneth L (Helen M) clk 1548 Main h at Agawam
—Madeline W wid Charles A h 177 Westford av
—Marjorie C clk MMLInsCo r 26 Howard
—Mary wid Silas h 171 College
—Oliver S (Elizabeth M) mach opr CVMfgCo h 171 College
—Paul T (Yvette C) route slsman 45 Pomona h 186 Quincy
—Ralph B h 42 Greenwood
—Raymond W (Ruth E) grinder CBCo r 26 Hancock
—Richard H (Jeannette A) mech MBCo h 134 Derryfield av
—Ruth I clk MMLInsCo h (510) 774 State
—Ruth S wid John H housewkr h 59 Terrence
—Sandra A clk MMLInsCo r 76 Wilmont
—Silas E h 26 Hancock
—Silas G mach opr S&WInc h 15 Willard av
—Towel Supply Co Emanuel H Gratenstein pres Jerome Gratenstein treas 61 Franklin
Granka Helen A clk TelCo r 628 Armory
—Stephen J (Helen C) sprayer G&BMfgCo h 628 Armory
Grano Harold (Rosetta) h 116 King
—Joseph Jr (Marilyn J) eng 812 Monsanto av IO h at Ludlow
Granross Eric (Thelma L) trk driver WSpfd h 44 Hatch
Granrud Marian D Mrs h 41 Rittenhouse ter
Granstein Leon (Ruth M) emp USGovt h 81 Norman
—Ruth M Mrs clk Westover r 81 Norman
Granstrom Carl E (Helen A) underwriter SF&MInsCo h 34 Wachusett
—Helen A Mrs clk MMLInsCo r 34 Wachusett
Grant Alexander & Son Inc Bradford O Parker pres-treas 215 Page blvd
—Alfred r 20 Sachem
—Alton A (Janet V) blender opr MCCo h 18 Decatur IO
—Beatrice R Mrs priv sec public schools h (P) 27 High
—Bernard r 44 Copley ter
—Bernard M (Ethel) (Crystal Food Market) 308 Belmont av h 307 Fountain
—Bruce A trk driver Agawam r 54 Sylvester
—Bruce A slsman 211 Worthington r 21 Old Point
—Clifford r 346 Maple
—David C Jr (Norma V) rem to Simsbury Conn
—Donald (Mildred) (Donald Grant Lumber Co) (811) 1387 Main h at Longmeadow
—Donald Lumber Co (Donald Grant) (811) 1387 Main
—Dorothy S Mrs office sec (310) 31 Elm r 523 King
—Douglas (Lucille W) tirewkr USRCo h 164 Walnut
—Edward M (Jessie M) route slsman 134 Cass h at W Springfield
—Edward M Jr clk 87 Albany h at W Springfield
—Elaine C wid Steven h 215 Eddy
—Elbert L (Sarah M) millman USRCo h 49 Wilbraham av
—Elias W (Blanche F) h 906 Boston rd
—Exterminating Co (Jack H Grant) 83 Acrebrook rd
—F Dorothy supv 1250 State h at Warren
—Frank P (Harriet M) supt Boston h 103 Atwater rd
—Harry H (Nadine E) stock clk r 40½ Ashmun
—Harvey student r 20 Sachem
—Hattie M Mrs emp 193 Northampton av h 250 Sharon
—Herbert restwkr 680 Worthington r 607 do
—Herbert S (Margaret A) h 54 Sylvester
—Ida E wid Leon W press opr 60 Wilbraham rd r 93 Girard av
—Jack H (Shirley I) service mgr 61 Vernon and (Grant Exterminating Co) 83 Acrebrook rd h do
—James constrwkr r 447 Hancock
—James (Judith) constrwkr h (3) 35 Hall
—John C (Margaret E) mgr 25 Portsmouth h 42 Rita
—Joseph D (Ada E) slsman h 18 Lawndale
—Judith Mrs med sec Wesson Memorial Hosp r (3) 35 Hall
—Lorraine L steno 295 Worthington h at S Hadley Falls
—Margaret E Mrs bkkpr 23 Portsmouth r 42 Rita
—Marion C r 941 Allen
—Martha B Mrs pastor's asst 741 State r 10 Sorrento
—Mary wid Ulysses presser 395 Dwight h 152 Quincy
—Melvin H (Mary V) tchr 415 State h 22 Lindsay rd
—Morris L student r 49 Wilbraham av
—Nancy P married William J Wilkie
—Oliver C (Mildred M) h 21 Old Point
—Perley H (Dorothy S) bus opr StRy h 523 King

GRANT
—Philip E (Shirley F) (Crystal Food Market) 308 Belmont av h 133 Pinecrest dr
—Phyllis L clk 1379 Main r 14 Dunhill IO
—Raymond H h 14 Dunhill IO
—Richard M student r 20 Sachem
—Robert E (Sharon L) in USAirForce h 194 Worcester IO
—Samuel M (Lena) grocer and meat Holyoke h 18 Brookline av
—Sarah E wid Max h 20 Sachem
—Simeon R (Jondelle) emp Westover h 84 Wilbraham av
—The apts 77 Belle
—Vail W (Shirlie W) supervising ordnance eng USA h at Monson
—Victoria C wid Charles L nurse 42 Cliftwood h do
—Warren O (Martha B) h 10 Sorrento
—William A (Helen V) mach Westover h 212 Pendleton av
—William A (Ruth A) toolmkr WSpfd h 342 King
—William D in USNavy r 342 King
—William J (Loretta A) tire builder USRCo h 207 Oak Grove av
Graphic Arts Inc Mrs Miriam K Cavanaugh pres John T Cavanaugh treas artist's supplies 331 Bridge
Grasetti Aldo (Joan) draftsman CVMfgCo h 327 Eastern av
Grassa Edward (Elizabeth) mgr fruit dept 1525 State h at Agawam
Grassanovits Aristid J (Annelore G) customer eng 273 State h 96 Kirk dr
—Margaret wid John seamstress Chicopee h 185 Oakland
Grasselli Carlo emp (610) 29 Worthington h at W Springfield
Grasselt Herman M (Lois) mgr (419) 115 State h at Holyoke
Grassett Walter B r (18) 2234 Main
Grassetti Anthony (Joyce F) emp MBCo h 53 Winthrop
—Ernest U (Rose M) patternmkr CVMfgCo h 995 Sumner av
—Eugenia wid Dominico seamstress Chicopee h 24 Olive
—Isabellino R (Tarsilla) h 202 Tyler
—Jennie wid Anthony h 264 Tyler
—Nella r 24 Olive
—Patricia M student r 995 Sumner av
—Rita clk Federal Land Bank of Spfd r 24 Olive
—Robert A draftsman CVMfgCo r 264 Tyler
—Venicio P (Shirley M) toolmkr 312 Birnie av h 118 Bartels
Grassilli Karen Lee clk 1295 State h at W Springfield
—Leo J (Rose C) pres Pioneer Valley Photoengraving Co Inc (328-340) 13 Hampden h at W Springfield
Grassini Nazzareno (Marianna) emp city h 84 Shamrock
Grasso Adolph (Julia M) h 45 Loring
—Albert W (Elsie L) timekpr city h 1073 Columbus av
—Anthony J (Mildred) (New England Fence & Iron Works) 1172 Columbus av h at Longmeadow
—Anthony J (Rose M) (Tony's General Store) 3160 Main h at Agawam
—Anthony L (Bessie C) lab asst USRCo h 63 Jenness
—Antonio (Laura) h 66 Chester
—Arthur (Angelina) h 22 Banks pl
—Concetta A steno (711) 1200 Main h at Agawam
—Elsie L Mrs clk MMLInsCo r 1073 Columbus av
—Helene M IBM opr Will r 45 Loring
—James r 176 Maple
—Joseph C (Mary C) grinder HSDiv h (4) 62 Avon pl
—Lena T office sec (1101) 95 State h 45 Loring
—William (Mildred F) mach Titeflex Inc h 369 Walnut
Gratenstein Emanuel H pres Granger Towel Supply Co and pres-treas Central Coat Apron and Linen Service 61 Franklin h at New Haven Conn
—Jerome treas Granger Towel Supply Co 61 Franklin h at New Haven Conn
Gratteau Ernest (Claribele C) painter h 100 Haskin
Graulick Henry E (Dariel R) prod supv 644 Monsanto av IO h 118 DeWitt
Grave Theodore H asst sls mgr MDFCo r 40 Ionia
Gravel Alphonse J (Maria D) painter h 607 Chestnut h do
—Bernard R emp USGovt r 607 Chestnut
—E Roger (Elsie R) h 53 Yale
—Edward B (Rita T) administrative officer USA h 5 Wilshire rd
—Francis r 29 Cortland
—Frederick J (Beverly M) maintman WSpfd h 29 Cortland
—George E (Marjorie E) grinder HSDiv h 69 Chester
—Leonard A (Muriel I) clk H R Huntting Co Inc (3d fl) 29 Worthington h at W Springfield
—Lionel L (Dolores C) mach opr HSDiv h 70 Wellington
—Loretta E wid George E compiler (317) 83 Lyman r 25 James

FIELD, EDDY & BULKLEY INSURANCE
1200 MAIN STREET PHONE RE 4-1112
Policies of Every Kind in All the Best Companies

—Mary student r 607 Chestnut
—Mary B wid Homer D clk Chicopee h (2C) 63 Longhill
—Maurice broker Alaska r 607 Chestnut
Graveley William T (Mary E) in USAirForce h 25 Westford av
Gravelin Mary wid Earl mach opr Westinghouse r 1577 Carew
—W Earl (Margaret) rem to Higganum Conn
—Wilfred A (Lucy B) h 29 Duryea
Graveline Albert N h 21 Rogers IO
—Aldor J (Grace E) painter h 14 Milton IO
—Alfred H (Edna L) in USNavy h 46 Linden
—Emery J (Helen M) windowwkr 983 Page blvd h 188 Centre IO
—Judith clk 8 Park r 985 Main
—Leonard E rem to Agawam
—Louis A (Shirley C) toolmkr Agawam h 39 Blanding IO
—Norman J (Yvette T) (Norman's Hardware) 3212 Main and letter carrier SPO h 20 Portland
—Phyllis M typist SF&MInsCo r 14 Milton IO
—Roland (Rose) r 43 Loring
Gravell Gladys C wid Daniel married Patrick A Regan rem to NY
Gravellone Peter J (Gina) maintman WMassElecCo h 58 Lyndale
Graver Shirley Mrs r 124 Essex
Graves Adelle R Mrs treas R S Graves Co 1107 Columbus av h at Wilbraham
—Anna cafeteriawkr Farm Credit Bank r (2) 23 Holland
—Arthur A (Helen G) firefighter SFD h 9 Federal ct
—Barbara E tel opr TelCo r 104 Commonwealth av
—Bertha F wid Arthur S h 14 Hawthorne
—Beverly Ann sec to the sec of the bank 310 State r 127 Marion
—Charlotte Mrs housekpr r (3) 38 Roseland
—Charlton J (Helen M) printer MBCo h 68 Ellsworth av
—Clair M slsman 19 Harrison h 16 Orange
—Clifford G (Delvina M) plumber Boston h 1058 Berkshire av IO
—Clifton T engineering designer USA h at E Longmeadow
—Delia Mrs r 26 Grant
—Donald A (Hazel J) draftsman 49 Chestnut h (4) 98 Marble
—Doris wid Louis office sec (218) 293 Bridge r 10 Marengo pk
—Earl L (Lillian P) foreman MCCo h 509 Oak IO
—Elton C (Shirley L) mach emp 69 Pease r 44 Allen
—Elwood L (Anna C) insp WMassElecCo h 11 Garfield
—Eva E Mrs h 127 Marion
—Frederick (Anna S) emp VNInc h (2) 23 Holland
—George H (Ruth A) slsman 78 Island Pond rd h 941 Roosevelt av
—Harold (Virginia) warehouse mgr 385 Liberty h 23 Appleton
—Ina wid Clesson S h 199 Belmont av
—John R (Emma F) h (14) 24 Winthrop
—Josephine Mrs h 13 Ringgold
—Kenneth B office mgr 5 Paramount h at Granby
—Laurence E (Sheila A) slsman 26 Willow h 106 Commonwealth av
—Letitia A clk MMLInsCo r 104 Commonwealth av
—Lorena M r 2 Littleton
—Louis J Jr (Helen) serviceman 624 State h at Williamsburg
—Louise h 103 Shaine cir
—Mabel L housewkr h 10 10th
—Margaret H r 11 Garfield
—Minnie J wid Frank J h (7) 37 Elmwood
—Olleda M Mrs died Apr 22 1957 age 41
—Orin B (Alice M) mach P&WADiv h 483 Dickinson
—Patricia nurse SHosp r do
—Patricia E emp 810 State r 104 Commonwealth av

GRAVES R S CO
George J Hill pres Mrs Adelle R Graves treas welding supplies automotive electrical parts and service 1107 Columbus av tel RE 6-5497

—Robert (Sidney) in USAirForce h 14½ Girard av
—Robert L (Laura L) h 25 Dymon
—Robert L (Shirley H) mach CVMfgCo h 34 Stanhope rd
—Ruth married Richard Decoteau
—Sadie D wid Howard priv sec 826 State h 369 Wilbraham rd
—Stanley R (Martha B) h (7) 151 Sherman
—Stewart D emp 71 Colton r 16 Orange
—Virginia Mrs slswoman 475 Sumner av r 23 Appleton
—Walter r 234 Worthington
—Walter (Margaret) cutter-grinder HSDiv h (5) 71 School
—William C (Margaret D) clk 26 Willow h 104 Commonwealth av
Gravini Aldo (Denise U) weaver 235 Mill r 117 Florida
—Joseph (Linda) r 117 Florida

—Renato emp HB&ACo r 117 Florida
Gray Alvin W (Grace C) v pres Valley Bank and Trust Company 1531 Main h 61 Perkins
—Anna M wid Joseph P r 96 Revere
—Ardis C clk Hartford r 949 State
—Arthur F tire painter USRCo h (8) 30 Bradford
—Arthur H Jr (Merita) welder Westinghouse h 24 Revere
—Bertie M Mrs tchr 118 Alden r 60 Broadway
—Beverly J bkkpr Spfd Safe Deposit & Trust Co 127 State h at W Springfield
—Brothers Atlantic Station (Dana R and Carroll N Gray) gasoline 109 Plainfield
—Carroll N (Gray Brothers Atlantic Station) 109 Plainfield h (2B) 2942 Main
—Charles E meter reader 35 State h at Agawam
—Charles H (Mary M) asst mortgage officer Spfd Institution for Savings 63 Elm h 27 Bennington
—Charles S (Olga R) in USAirForce h 403 Monsanto av IO
—Charles W (Margaret F) in USAirForce h 111 Redlands
—Clarence R Jr pilot r 28 California av
—Dana R (Winifred B) (Gray Brothers Atlantic Station) 109 Plainfield h at W Springfield
—Daniel F (Mary T) investigator in charge Alcohol Tax Unit Enforcement (304) 436 Dwight h at Longmeadow
—David F (Doris V) shipping clk PPCo h 383 Birnie av
—Dora B wid Harold N h 532 Chestnut
—Edward E (Marcella M) letter carrier SPO h 86 Pheland av
—Eileen C tabulator opr AmBCorp r (8) 30 Bradford
—Elsie M Mrs clk DMCo r 50 Dawes
—Ella S wid J Douglas died Apr 17 1957 age 62
—Elsie M Mrs clk DMCo r 50 Dawes
—Elton E (Isabel E H) h 80 Baxter av
—Ernest C (Hazel) assembler Titeflex Inc h 1157 Boston rd
—Ethelwyn V wid Harley W pres-treas Gray Supply Co 20 Franklin h 97 Overlook dr
—Eunice K office mgr Agawam h (7) 133 Sumner av
—Flora P wid Charles E h 44 Lester
—Frances M housewkr r 44 Lester
—Francis (Victoria) r 19 Elliot
—George R (Beverly C) dentist (B) 10 Chestnut h 32 Wayside
—George W (Emily B) dentist (B) 10 Chestnut h 210 Atwater rd
—Glen E (Joan M) landscaper emp 67 James h 147 Cambridge
—Glenn C v pres-clk-asst treas Gray Supply Co 20 Franklin r 97 Overlook dr
—Gordon J (Ann) slsman h 64 Manor rd
—Harold C (Audria N) clk G&BMfgCo h 101 Eleanor rd
—Harold J in USAirForce r 532 Chestnut
—Harris E student r 123 Alden
—Harry R (Eleanor S) insp S&WInc h 75 Pomona
—Harvey L (Myrtle A) h 167 Daviston
—Helene D tchr 46 Oakland h at Longmead;ow
—Henry F bus opr 137 Bridge r 1102 St James av
—Howard A (Grace W) asst sls mgr 812 Monsanto av IO h at Hampden
—James (Lillian C) treas Western Massachusetts Electric Co 73 State h at W Springfield
—James A (Catherine A) mgr 1277 Main h 139 Mayflower rd
—James E (Mary R) h 17 Amity ct
—James P (Alice M) h 36 Belvidere
—Jane P wid David F h 195 Laurelton
—Jennie Mrs mach opr 395 Dwight h 745 Main
—Jesse T (Ann M) cab driver 112 State h 15 Banbury
—John (Ethel M) elev opr ASCo h (7) 547 State
—John J internal revenue agt (442) 436 Dwight h at Fairview
—John W (Daisy R) h 601 Union
—John W Jr r 601 Union
—Joseph J (Ida) crane opr SGLCo h 53 Corona
—Joseph J (Kathalene H) plant supt MDFCo h 190 Newton rd
—Joseph J (Pearl B) lathe opr CVMfgCo h 205 Breckwood blvd
—Josephine steno 1615 Main r 19 Avon pl
—Joyce C clk 73 State h at Thompsonville Conn
—Julia S steno (202) 1431 Main r 44 Lester
—Keith W (Patricia V) mech 920 Dwight h 54 Lester
—Kenneth L (Anne C) emp city h 107 Wellington
—Lewis A (Ann) elec MCCo h 21 Wellington
—Lucy C wid Arthur T housewkr h 24 Revere
—Luella T nurse emp 759 Chestnut h at Agawam
—Mabel B wid Frank F r 102 Governor
—Marie B wid William F h 101 Stockman
—Marion E priv sec 365 State h at W Springfield
—Mary L Mrs h 1 Lebanon pl
—Matthew porter SHosp r do
—Merita Mrs addressograph opr ASCo r 24 Revere
—Minnie E wid Clarence R h 28 California av
—Morrison R (Jean C) slsman Boston h 53 Treetop av

—Nelson B (Gladys E) office mgr G&BMfgCo h 89 Mayflower rd
—Norman W cutter Agawam r 37 Walter
—Peter Jr (Mary) laborer h 50 Dawes
—Peter J (Elsie M) (Armory Auto Supply) 451 State h 50 Dawes
—Ralph M (Audrey L) rem to Plattsburg NY
—Robert (Mary) emp MCCo h 670 Chestnut
—Robert Jr in USAirForce r 670 Chestnut
—Robert C (Gertrude W) acct NYCRR h (5) 919 Worthington
—Robert C (Netha A) h 35 Leete
—Ruth H Mrs assembler Chicopee r 163 Quincy
—Stanley R (Shirley E) letter carrier SPO h 73 Brickett
—Stewart A (Doris E) cashier (3d fl) 1387 Main h 2044 Allen
—Stewart S (Alison G) chef 8 Fort h 403 Orange

GRAY SUPPLY CO
Mrs Ethelwyn V Gray pres-treas Glenn C Gray v pres-clk-asst treas heating equipment 20 Franklin tel RE 7-0277

—Thomas S (Sally A) loader 214 Birnie av h 90 Lowell
—Thomas T (Dorothy H) state rep Boston and pres Springfield Infirmary Inc 89 Belmont av h 814 Alden
—Vincent E (Alice D) printer DMCo h 188 Ellsworth av
—Vincent E (Mary Jane) parts mgr 500 Columbus av h 28 Briarcliff
—Vivian E (Gwendolyn N) rem to Texas
—William B (Lorna E) gas sta atdt 900 Dwight h 949 State
—Willson B supv A&PCo r 351 Union
Graybar Electric Co Inc Harold O Edoff mgr 32 Patton
Grayboff Debby T Mrs clk 718 State r 168 Euclid av
—Howard S (Lee K) slsman 267 Chestnut h 13 Delano dr
—Jack (Debby T) slsman 2110 Main h 168 Elclid av
Grayson Ann Beauty Parlor (Anna Grayson) 620 Union
—Anna (Grayson Ann Beauty Parlor) 620 Union h do
—Paul W (Anna F) welder MCCo h 518 Union
—William R in USMarines r 518 Union
Graywood Service Center (Howard R Griswold) radio reprs 179 Chestnut
Graziano Albert constrwkr city r 72 William
—Anthony J (Evelyn M) h 860 Columbus av
—Anthony L leatherwkr BInc h 16 Gary rd
—Antonio (Angela) cooler repr Westinghouse h 31 Greene
—Arnold C (Jean I) insp HSDiv h 1099 Parker
—Arthur J (Rose S) insp HSDiv h 54 Foster
—Elena M clk MMLInsCo r 31 Greene
—Joseph r 72 William
—L Edwardo (Immaculata) emp city h 72 William
—Mafalda J mach opr Westinghouse r 29 Marble
—Marion wid James V h 29 Marble
—Mary G Mrs clk 365 State r 42 Greene
—Michael J (Isabella M) (Hudson Tool Co) 14 Napier h at Agawam
—Peter (Mary G) h 42 Greene
—Salvatore F (Cleta A) h 43 Claremont
—Secondino (Jean A) toolmkr Westinghouse h 15 Ford
—Vincent (Lucy C) barber E Longmeadow h 49 Maryland
Grazio Bros Inc Frank J Grazio pres Emilio P Grazio treas sheetmetalwkrs 616 Berkshire av
—Delphina T leatherwkr BInc r 144 Westford cir
—Emilio P (Doris M) treas Grazio Bros Inc 616 Berkshire av h 161 Quaker rd
—Frank J (Mildred E) pres Grazio Bros Inc 616 Berkshire av h at Wilbraham
—Patricia A nurse SHosp r 161 Quaker rd
—Peter (Angela C) h 144 Westford cir
Grden Wilfred F tchr 46 Oakland r inq do
Grealis George E bkkpr 16 Fort r 117 Governor
—George E (Mary L) policeman SPD h 117 Governor
Greaney Edward T painter Mercy Hosp r 47 Dickinson
—Francis J (Rita B) press opr S&WInc h 48 Whitaker
—Maude M wid Walter C h 39 Noel
—Paul (Florence) emp HSDiv h 131 Florida
—Peter E (Mary L) h 54 Noel
—Walter C Jr (Janet) lwyr (115) 83 State h 99 Catalpa ter
Greany Arthur E (Margaret V) letter carrier h 90 Wait
—Elizabeth A r 565 Carew
—Gertrude R socialwkr 621 Worthington r 92 Wait
—Helen M r 565 Carew
—John V physician 565 Carew h do
—Raymond A (Eva) rem to N Wilbraham
—see Graney and Greaney
Great Atlantic & Pacific Tea Co The grocers main office (7th fl) 29 Worthington warehouse 297 Plainfield and butter warehouse 385 Liberty—see Grocers—Retail and Meat—Retail—Classified Directory

PRESTON AND OLMSTEAD, INC.
TELEPHONE
RE 2-5161
THE TRAVELERS { INSURANCE CO.
INDEMNITY CO.

GREATER SPRINGFIELD
CHAMBER OF COMMERCE
Tom Fitzgerald gen mgr 134 Chestnut

Greaves John W (Ritha D) clk 436 Dwight h at Thompsonville Conn
—Mabelle M wid Percy died Jan 24 1958 age 85
—Pearl H wid William r 1104 Worthington
—Raymond C (Lois) timestudy eng 38 Walter h at Willimansett
—William (Grace A) h 16 Santa Maria
Greavey Henry h (17) 786 State
Grebber Frances S wid Louis mgr 1217 Main h (3) 160 Belmont av
Grebbin Mark A r 20 W Bay Path ter
—Mary M wid Mark A mach opr Westinghouse h 20 W Bay Path ter
Grebenc Lucile editorial asst 47 Federal h 10 Federal ct
Grechko Vladimir (Galena) h 49 Lexington
Greco Antonio (Mary) shoe repr 13 Locust h 9 Hollywood
—Barbara A proofreader Republican Publishing Co r 186 St James av
—Frederick J (Frances C) asst office supv (2d fl) 119 State h 9 Hollywood
—H M h (6) 37 Longhill
—Paschal J Rev asst pastor Our Lady of Mount Carmel 123 William r do
Greek-American Progressive Assn Hall 639 Chestnut
—Club The 1793 Main
Greeley D Joseph lwyr 83 St James av r do
—Helen Z 3d asst clk of courts 37 Elm h 83 St James av
Green Abel (Estelle) pres Associated Dental Laboratories Inc (615-617) 1570 Main h (1) 116 Longhill
—Abraham R (Green's Market) 380 Dickinson h 103 Carver
—Alex F (Clie) constrwkr h 7 William
—Alvin B (Helen F) waiter 140 Chestnut r 31 Greenwood
—Andrew Jr r (1) 848 Dwight
—Arethius (Beulah B) emp city h 296 Tyler
—Arthur M (Genevieve M) h 378 El Paso
—Avis A clk MMLInsCo r (5) 103 Pearl
—Barbara A insp 62 Hampden r 59 Thomas
—Bdg A C White Jr agt 496 Bridge
—Bernard pharmacist emp Great Barrington r 218 Fort Pleasant av
—Bessie wid Andrew housewkr h (1) 848 Dwight
—Betty J Mrs typist SF&MInsCo r 607 Chestnut
—Betty L clk MMLInsCo r 148 10th
—Catherine E Mrs h 51 Shaine cir
—Charles plasterer 11 Ingersoll Grove r do
—Charles W (Harriett) emp city h 788 Liberty
—Clarence B student r 596 Union
—Clarence H (Ferinda E) slsman 194 Lyman h 145 Sherman
—Daniel B died Feb 14 1958 age 84
—Donald E (Marion L) paperwkr Holyoke h 43 William Sands Jr rd
—Dorothy Mrs rem to W Palm Beach Fla
—Dorothy A clk 1295 State h at Ludlow
—Dorothy L clk 1319 Main r 25 Shawmut
—Edith A wid William V h 58 Carlisle
—Edith W Mrs tchr 471 Plainfield h at E Longmeadow
—Elizabeth r (9) 180 Oakland
—Elizabeth wid James conveyorwkr WSpfd h 38 Drexel
—Evelyn R Mrs clk TelCo h (5) 103 Pearl
—Evonia E wid Cleveland h 596 Union
—Floyd E (Ernestine) foundrywkr 20 Hanover h 132 Greenwood
—Freddie L (Louise) in USAirForce h 145 Colton
—Frederic R sls correspondent Titeflex Inc r 107 Kensington av
—George (Margaret) emp city h (1A) 2142 Main
—George M (Noela M) (Valet Cleaners) 1785 Main h 3510 do
—Geraldine L Mrs r 191 Quincy
—Harry G sls distributor 134 Cass h 107 Kensington av
—Harry G Mrs (Anna) died Feb 20 1958 age 55
—Helen F Mrs emp 31 Greenwood r do
—Henry C (Rita) (Green's Market) 380 Dickinson h 39 Somerset
—James emp CVMfgCo r 60 Hancock
—James h 226 High
—James insp HSDiv r 180 Whittum av
—Janie Mrs r 148 10th
—Jesse W (Rose D) emp city h 59 Thomas
—John M (Ann M) elec emp 19 Broadway r 38 Drexel
—John W (Mary H) h 174 Hancock
—Johnnie (Beulah) ovener GBCo h 15 Hayden av

—Joseph roofer 11 Ingersoll Grove r do
—Joseph H (Clara L) maint supt (7th fl) 29 Worthington h at Suffield Conn
—Josephine clk 193 Worthington r 235 Quincy
—Josephine Mrs housewkr E Longmeadow h 29 Rochelle
—Julius (Greta) dental tech (615) 1570 Main h 216 Fort Pleasant av
—Lawrence E (Jean) welder CVMfgCo h 126 King
—Leonard mach BMTCo r 218 Fort Pleasant av
—Lewis C (Dorothy L) h 25 Shawmut
—Lillian r 1400 State
—Lonnie r 23 Emery
—Lorenzo L clk A&PCo r 596 Union
—Louis C in USNavy r 596 Union
—Marvin E (Sylvia R) maintman AmBCorp h 254 Plainfield
—Max r 1757 Main
—Mayme wid Charles housewkr h (5) 31 Maple
—Michael (Esther R) psychiatrist 83 Maple h 292 Forest Park av
—Minnie R wid Harry h (3) 38 Arch
—Myrtle emp 132 Bellevue av r do
—Myrtle Mrs h 32 Dymon
—Nelson R (Jeannette E) mason h 53 Palmer av
—Norman H asst administrator SHosp h (3C) 96 Longhill
—Oakley R (Gladys L) emp 309 Pasco rd h 138 Lucerne rd
—Oba cleaner Thompsonville Conn h 34 Auburn
—Ocie (Bessie) emp city h 151 Monroe
—Ocie Jr emp MCCo h (10) 88 Spring
—Ollie M Mrs r 109 Tavistock
—Otis M emp HS&PCo r 118 Lowell
—Patricia Mrs office clk 1548 Main h 31 Leyfred ter
—Paul C v pres-gen mgr United Dairy System Inc 294 Plainfield h at NY
—Pauline S wid Samuel h 218 Fort Pleasant av
—Peter T (Theresa B) dry cleaner 150 Lang h do
—Peter T Jr emp 150 Lang r do
—Phyllis clk Valley Bank and Trust Company 69 Market h at E Longmeadow
—Reuben L (Mary L) mach opr Chicopee and furn rms 148-150 10th h 148 do
—Richard R clk 385B Liberty r 788 do
—Robert P in USMarines r 58 Carlilse
—Ronald kitchenwkr 140 High r 199 do
—Ruth r 32 Dymon
—S Donald slsman 102 Albany r 58 Carlisle
—Sarah Mrs r 70 Chestnut
—Street Auto Body Co (Raymond C Illingsworth) 12 Greene
—Thomas E male nurse Wesson Memorial Hosp r (14) 79 Essex
—Thomas H (Alice F) claims supv 26 Byers h 22 Benton
—Vera nurse's aide Wesson Memorial Hosp r do
—Virginia L Mrs researchwkr SHosp h (2) 149 Maple
—William (Dorothy S) maintman Agawam h rear 75 Essex
—William (Emma) emp city h 62 Chester
—William J (Eva L) eng Westover r 19 Brandon av
—William O (Lottie Mae) waiter 700 State h 45 Wilbraham av
—William P (Charlene) in USAirForce h (26) 364 Belmont av
—William V Jr (Mae L) slsman 7 Worthington h 497 Dickinson
—Willie Mae Mrs h 14 Buckingham
—Yvonne A clk 1477 Main h at W Springfield
—see Greene
Green's Foot-So-Port Shoe Store (Green's Shoe Store Inc) 101 Worthington
—Market (Henry C Green and Abraham R Greene) grocers 380 Dickinson
—Shoe Store Inc Walter V Meade pres-treas Mrs Molly B Meade clk 101 Worthington
Greensich Richard (Kathleen) rem to New Jersey
Greenan John C (Lenore C) elev insp (415) 36 Court h 28 Olmsted dr
—Lenore C Mrs clk WSpfd r 28 Olmsted dr
Greenaway David E Jr (Hildegard D) planning supv VNInc h 314 Gifford
—Elizabeth librarian MMLInsCo r 63 Colonial av
—Ella M wid Albert W h 63 Colonial av
—Mary R Mrs office sec Chicopee r (1) 327 Central
—Philip W (Mary R) utilities clk MCCo h (1) 327 Central
Greenbaum Harvey R (Charlotte A) carp h 54 Overlea dr
—Samuel (Florence B) h 42 Shawmut
Greenberg Abraham died Sept 15 1957 age 76
—Abraham auto accessories 932 Dwight h 74 Mill

—Alan (Selma M) in USAirForce h 28 Sumner av
—Anna B priv sec MDFCo r 74 Mill
—Arlan (Marilyn F) (I Greenberg & Co) 49 Sharon h at Longmeadow
—Bennett (Hilda) mgr 1064 Dwight h at Longmeadow
—Bernard (Emma) treas Roy A Sunter Pharmacy Inc 676 Dickinson and treas Millers Apothecary Shop Inc 298 Belmont h 34 Ellsworth av
—Bernard S (Rita S) asst mgr 1054 Dwight h 84 Fern
—Doris Mrs slswoman 1273 Main r 243 Shawmut
—Evelyn V Mrs leatherwkr BInc h 62 Virginia
—George (Rose) (Modern Cleaners) 67 Sumner av h at Holyoke
—Hank student r 123 Alden
—Harry mach USA r 1853 Main
—Harry (Florence) (Springfield Junk Co) rear 258 Sharon h 45 Rencelau
—Harry B (Sarah M) slsman h 28 Sumner av
—Herman pres Western Massachusetts Industrial Union 268 Bridge h 19 Gateway dr
—Herman D (Evelyn) glazer emp 49 Congress r 35 Narragansett
—Hyman B slsman h 45 Pearl
—I & Co (Israel Sherman M and Arlan Greenberg) paper mill supplies 49-55 Sharon
—Irving (Rose A) (Central Furniture Co) 941 Main h 65 Olmsted dr
—Irving I (Rose) pres-treas City Tire Co Inc 218 Dwight h 66 Park Edge av
—Irving T (Gail) rem to Philadelphia Pa
—Isadore emp DMCo r 27 Sargeant
—Israel (Lillian H) (I Greenberg & Co) 49 Sharon h at Longmeadow
—Israel C r 38½ Bancroft
—Jean I asst treas B H Spinney Co 153 Plainfield r 74 Mill
—Jennie R wid Abraham h 448 Dickinson
—Judith R student r 45 Rencelau
—Lawrence (Carol E) v pres-asst treas City Tire Co Inc 218 Dwight h (1C) 63 Longhill
—Lois clk SHosp r 22 Thames
—Louis r 44 Copley ter
—Louis (Etta) h 22 Thames
—Max (Esther I) junk 33 Wolcott h do
—Mollie Mrs h 35 Narragansett
—Mollie Mrs r 33 Parkside
—Morris r 44 Copley ter
—Reuben (Edith P) elec trucker Westfield h 1114 Allen
—Ruth r 809 N Branch pky
—Samuel (Doris) mach PM&GCo h 243 Shawmut
—Samuel (Sarah L) (City Auto Metal Works) 971 Columbus av h 44 Brookline av
—Samuel A (Frances M) treas Chase Glass & Mirror Works Inc 49 Congress h 37 Narragansett
—Sarah M Mrs slswoman 1435 Main r 28 Sumner av
—Sherman M (Harriet K) (I Greenberg & Co) 49 Sharon h at Longmeadow
—Solomon (Frances E) (United Barrel & Salvage Co) 82 Narragansett h do
Greenblatt Bernard W (Sara E) slsman NY h 38 Lyndale
—Ellen R tchr 670 Union r 38 Lyndale
—Herman (Carolyn E) clk 1181 Main h (9) 281 Dwight st ext
—Kapel student r 38 Lyndale
Greenburg Albert H (Sadie A) h 62 Vermont
—Marcia bkkpr Chicopee h 809) N Branch pky
—Sadie Mrs (Florence Shop) 549 Sumner av r 62 Vermont
Greendale Albert (Eleanor) supv 1295 State h at Wilbraham
—Marjorie R Mrs executive sec 812 Monsanto av IO h at Wilbraham
Greene Albert H (Alice D) staff mgr (201) 124 State h 111 Sunrise ter
—Anne E wid George W r 140 Eddywood
—Archie M r 17 Wilbraham av
—Betty A Mrs housekpr 1400 State r 14 Seventh
—Beulah A wid Charles r 47 Pembroke
—Carl E (Catherine R) mgr 503 State h 138 W Alvord
—Curtis D (Nancy R) asst actuary 365 State h at W Springfield
—Daisy E wid Claude W r 6 Annawon
—Elbridge H Jr (Catherine C) dept mgr 21 Cypress h at Longmeadow
—Ellen r 189 Bay
—Elliott P (Rose M) supv E Hartford Conn h 140 Eddywood
—Esther A married Matthew Klimek rem to Sarasota Fla
—Ethel Mrs packer 297 Plainfield r 44 Kenwood ter

TELS.
RE 3-9183
RE 6-8347
CABRINI MOVING SERVICE, INC.
LOCAL AND LONG DISTANCE MOVERS
531 WORTHINGTON STREET SPRINGFIELD, MASS.
TELS.
RE 6-8348
RE 2-8900

GENERAL INSURANCE MacDONALD & JOHNSON, Inc. (607-608-609-610) 1387 MAIN STREET TELEPHONE RE 6-5461

SAPELLI CONSTRUCTION CO., INC. 530 ST. JAMES AVENUE Phones RE 9-9639 RE 2-1057 Contractors - Masons Carpenters - Builders

GREENE
—Ethel E r 93 Johnson
—George H h 49 Pearl
—Harriet L wid Thomas with George W Robbins & Sons Co 319 Parker IO h at Wilbraham
—Helen A mach WECo h 17 Wilbraham av
—Howard E (Doris E) shipping clk SETCo h 284 Pheland av
—Hugh W (May J) h 28 Lebanon
—Hurshel (Betty A) constrwkr h 14 Seventh
—James H in USAirForce r 152 Lebanon
—John A h 93 Johnson
—Joseph (Lucybelle) mach 369 Birnie av h 36 Ashmun
—Joshua P (Nelle H) letter carrier SPO h 152 Lebanon
—Juanita A Mrs cashier 194 Worthington h at W Suffield Conn
—Katherine T wid Edward J h 114 Marengo pk
—Levi K (Mabel S) janitor 114-130 Byers h (2) 120 do
—Lillian Mrs r 58 Bronson ter
—Marcella wid Thomas r 248 Locust
—Matilda S wid Robert L h 1073 Columbus av
—Mildred A r 17 Wilbraham av
—Nelle H Mrs typist (28) 36 Court r 152 Lebanon
—Otis L (Mary) emp HC&PCo h 118 Lowell
—Paul S (Ethel) assembler Westinghouse h 44 Kenwood ter
—Pearl asst head nurse SHosp 759 Chestnut h at W Springfield
—Richard A (Alice D) insp SETCo h 179 Bristol
—Richard J (Myrtle E) sls eng Cleveland Ohio h 1229 S Branch pky
—Richard L (Jane F) mech Windsor Locks Conn h 116 Wilmont
—Robert (Mary E) h 23 Winthrop
—Robert (Okiko) mech 2283 Columbus av h 1157 Boston rd
—Robert L died May 23 1957 age 38
—Rockwood T (Jane E) guard 1665 Main h 766 Dwight
—Roger S Rev (Eunice G) pastor St Luke's Episcopal Church h 15 Hicks
—Samuel L mgr 31 Thompson h at Holyoke
—T Hinckley checker USA h 33 Horace
—Timothy W tchr Waterville Me r 23 Northumberland
—Walter F (Eunice C) prof Spfd College h 23 Northumberland
—see Green
Greenfeld Albert (Eileen L) v pres Dave's Foodtown Super Market 483 Belmont av r 63 Trafton rd
—Eileen L Mrs clk 483 Belmont av r 63 Trafton rd
Greenfield Alan R rem to Los Angeles Calif
—David A (Frances L) rem to Los Angeles Calif
—Ismena Mrs h (1D) 87 Longhill
—-Springfield Express (Edward R Gunn) 180 Spring
Greenhalgh Bessie J wid James T receptionist 26 Howard h (4) 145 Maple
Greenhut Robert N (Anna) slsman Newark NY h 22 Arthur Picard cir IO
Greenia Bertell F supv USA h 132 King
—Catherine F Mrs nurse Mercy Hosp r 128 Kensington av
—Iva M wid Edward W h 169 Commonwealth av
—Marilyn J Mrs housewkr h 148 Eastern av
—Robert G (Catherine F) press opr BCo h 128 Kensington av
—Wesley L (Dorothy T) paper cutter 140 Wilbraham av h 403 Eastern av
Greenlaw Lina M r 312 Union
—Ronald S (Joan M) in USAirForce h 18 Lee
Greenleaf Florence E tchr 415 State r 263 Alden
—Helen C wid Melon r 112 Sumner av
—The apts 145-147-149 and 151 Sumner av
Greenleas Florence E student h rear 161 Hickory
Greenlund Henry W (Evelyn) mach HSDiv h 18 Trillium
Greenman E Patti r 112 Sunset dr
—Paul S (Marcella N) slsman h 112 Sunset dr
Greenough Alvin R (Edna C) paper Holyoke h 90 Harkness av
—Clark A student r 90 Harkness av
—Mildred R supv clk 295 Worthington h at Longmeadow
Greensmith Fred H Jr (Helen M) foreman MCCo h 28 Michigan IO
—Helen M Mrs clk H L Handy Co r 28 Michigan IO
Greenspan Daniel (Charlotte L) pres Auto Craft Inc 568 Main h 56 Chesterfield av
—Samuel clk Springfield Fruit and Produce Co Inc 101 Lyman h at Holyoke
Greenwald Robert (Celia) in USAirForce h 26 Cameron
Greenwaldt Donald L mailer Republican Publishing Co 32 Cypress h at N Wilbraham
Greenway Erland F (Judith E) asst jet engine tester P&WADiv r 156 Allen
—Judith G clk 365 State r 156 Allen
—Nursery (William Y Walker) 725 Parker
—S Elizabeth wid James r 471 Chestnut
Greenwood Donald A (Alice M) maintman 1157 Boston rd h do

GREENWOOD
—Donald R (Marie L) process eng AmBCorp h 76 Athol
—Donald R Jr r 76 Athol
—Dorothy Mrs labeler MBCo r 178 Maple
—Dorothy E Mrs clk 828 State r 182 Windemere
—Edmond P (Dorothy E) grinder Chicopee Falls h 182 Windemere
—Edna rem to Boston
—Eva O r (8) 75 Avon pl
—Frank E (Bessie M) plant eng HB&ACo h 67 Acushnet av
—Frank J (Irene K) floor refinisher 212 Jasper h do
—Glennis nurse SHosp r do
—James (Ethlyn) personnel sec 1295 State h at Longmeadow
—Lee S (R Marie) civil eng (3) 198 Central h do
—Market (Michael Tokarsky) grocers 783 Dwight
—Mary A h (6) 91 Sumner av
—Merle tel opr ASCo r 23 Nathaniel
—Raymond (Catherine K) janitor MCCo h 962 Worthington
—Virginia M rem to Boston
—see Boisvert
Greer E William state agt (617) 1387 Main h at Northampton
—Gladys S Mrs bkkpr 38 Walter h at W Springfield
—Helen M wid Ernest W waitress 130 State h 10 Niagara
—Lena M wid Albert S seamstress Totsy Mfg Co Inc r 72 Wilbraham av
—Richard M (Verna W) custodian 761 Sumner av h 133 Dickinson
—Selby F pres Van Norman Automotive Equipment Co 3640 Main h at Longmeadow
Gregatos Peter S (Dena) mgr 1851 Main h 66 Cass
Gregersen Warren (Margaret) repairman 95 Taylor h 1026 State
Gregg Betty-Lou mach opr BInc r 248 Pearl
—Catherine I wid William R h 248 Pearl
—Donald M (Phyllis A) slsman h 99 Aldrew ter
—Joseph J (Mildred W) painter h 1119 State
—Louise M wid Robert W died Dec 11 1957 age 82
—Richard mech 683 Columbus av r 248 Pearl
—William T (June E) h 22 Willard av
Gregoire Albert r 1881 Main
—Denise J steno 114 Chestnut r 17 Mazarin IO
—Dolphus J h 255 Central
—Ethel M Mrs forewoman Chicopee h 32 Bryant
—Felixine E wid Alfred J h 99 Hall
—Florence V wid George L h 403 Monsanto av IO
—George student r 32 Bryant
—George L died Apr 10 1957 age 47
—Henry J (Clara J) (Ester's Variety) 904 Main h at Holyoke
—Joan M comptometer opr A&PCo r 32 Bryant
—Joseph A (Lena I) tirewkr USRCo h 11 Grover
—Katherine M Mrs steno (3d fl) 130 Maple r 37 Somerset
—Lena I Mrs clk USEnvCo r 11 Grover
—Leo J (Victoria D) asst pharmacist 222 Main IO h 17 Mazarin IO
—Leo T (Constance M) foreman Chicopee h 251 Central
—Louis emp Westinghouse r 837 Main
—Raoul D mach Westinghouse r 565 Page blvd
—Raymond (Katherine M) despatcher SGLCo h 37 Somerset
—Richard R (Maureen A) mach opr MCCo h 218 Drexel
—William student r 32 Bryant
Gregori Joseph emp MCCo h 1157 Boston rd
—Joseph (Virginia) h 1272 Liberty
—Paul J (Claire M) maintman 88 Front IO h 1258 Liberty
Gregorie Edna P mach opr Westinghouse h 17 Waverly
Gregory Agnes I wid Harold h 36 Randall pl
—Alice E r 127 Nursery
—Alice E wid Lees (Evelyn's Gift Shop) 722 Sumner av h do
—Bruce N student r 25 Acrebrook rd
—Dorothy G mach opr 365 State r (24) 109 Magazine
—Earl R student r 36 Randall pl
—George G (Lillian E) h (5) 30 Bradford
—George P (Elsie G) h 403 Orange
—Gloria A clk 35 State h at Agawam
—Harold R (Claire M) tire builder Chicopee Falls h 33 Higgins
—James freight handler NYCRR h 85 Lebanon
—Kenneth M (Beverly H) trk driver W Springfield h 18 Federal ct
—Marjorie R drafting clk (8th fl) 1200 Main h at W Springfield
—Nellie E wid Percival h (15) 328 Union
—Nicholas (Florence H) h 25 Acrebrook rd
—Raymond C (Dorothy G) mach HSDiv h (24) 109 Magazine
—Stanley (Stefania) h 127 Nursery
Greiner E Daniel (Rachel) (One Hour Cleaners) 15 Pearl r 700 State
Greis Fredericka J wid Victor F h 154 Shefford

Greller Eli (Anna S) h 26 Jefferson av
—Esther wid Joseph M h 33 Parkside
—I Furs (Israel Greller) 70 Locust
—Israel (Julia) (I Greller Furs) 70 Locust h 68 Thorndyke
—Marilyn steno CBCo r 68 Thorndyke
Grenard Cecile M wid Pierre r 22 Brentwood
Grenier Adolph H (Evelyn) mach opr G&BMfgCo h 699 Berkshire av
—Adrien C asst mgr 65 St James blvd h at Three Rivers
—Arthur C (Elaine E) chemical eng HSDiv h 128 Bristol
—Dennis J r 5 Douglas
—Gay M Mrs mgr 10 Harrison av r 68 Pearl
—Gerard G (Elizabeth L) assembler Westfield h 5 Douglas
Grennor John (Elsie M) h 934 Armory
—Mabel C wid Frank V h 190 Atwater rd
Grenoble The apts 131 Florida
Grenon Arthur emp city r 837 Main
—Clovis J (Alice M) lab analyst MCCo h 151 Worcester IO
—Cora A Mrs mach opr 891 State r 20 Elmwood
—George V (Charlotte T) setupman CVMfgCo h 156 Main IO
—Gilbert P (Irene L) maintman E Longmeadow h 37 Glenmore
—Marie L wid Philip J r 1039 Berkshire av IO
—Napoleon (Rosilda) h (2) 9 Thomas
Greppo Rose M wid Paul F h 34 Loring
Gresham Abe H (Maddie S) constrwkr h 145 Ferry
—James (Helen) h 250 Sharon
—James E r 250 Sharon
—Raymond (Doris M) crane opr CVMfgCo h 100 Greene
—Thomas H r 250 Sharon
—Walter mech 707 State r 145 Ferry
Greshan Arthur (Mary H) h 119 Essex
Gress Andrew (Hedwig K T) sta eng Westover h 63 Sunapee
—Calvin H (Anne L) elec emp 73 State h at Wilbraham
—Hedwig K T Mrs office sec 93 State r 63 Sunapee
Gressey Stan copy writer (4th fl) 196 Worthington h at Granby Conn
Greuling Alexander W (Lena K) mgr laundry dept Shriner's Hosp h 104 Linnell
—Jean L emp Shriner's Hosp r 104 Linnell
—Lena K Mrs laundrywkr Shriner's Hosp r 104 Linnell
Greve Harold (Irene V) maintman 45 Warwick h (4) 268 Walnut
—Irene V Mrs cafeteriawkr 365 State r (4) 268 Walnut
Grey Pauline C wid George C h 221 Laurelton
Greyhound Restaurant (George K Blankenberg) 50 Worthington

GREYLOCK EXPRESS
(Thomas T Dumouchel) service throughout the commonwealth 37 Ramah cir Agawam tel RE 9-5387 50 Chestnut North Adams tel MOhawk 4-9715—See p 202

—The apts 103 Wilbraham av
Greyvan Lines Lee DelGuidice sls rep (202) 292 Worthington
Gribble Lela E Mrs r 1105 Worthington
Grice James car washer 51 State h (5) 66 Norwood
—James B Rev (Arlene) h 47 Carew
Gridley Charles L (Grace K) asst cashier Third Nat Bank and Trust Co 1391 Main h (7) 915 Worthington
—Grace E Mrs tel opr (802) 1387 Main r (7) 915 Worthington
Grieco Anthony V (Isabelle L) foreman Chicopee h 74 Notre Dame
Griener Daniel mgr 1864 Main h at Pittsfield
Grier O'Dell M Mrs (O'Dell Beauty Shop) 13 Oak r 30 Brigham
—Willie L (O'Dell M) dye cleaner W Springfield h 30 Brigham
Grierson Robert E (Jeanne E) in USAirForce h 198 Old Farm rd
Grieve Minnie P wid Peter W h 79 Villa pky
Griffin Ambrose E (Bertha I) h 57 Grover
—Ambrose E (Joan L) trk mech 245 Chestnut h 104 Everett
—Amelia L Mrs insp BInc r 78 Superior av IO
—Andrew H (Geraldine E) tire builder USRCo h 252 Quincy
—Ann E X-ray tech SHosp r do
—Ann M tchr 50 Empress ct r 24 Colonial av
—Anna Mrs blue printwkr BMTCo r 1553 Parker
—Anna T clk CFalls h 37 Dorne
—Antoinette M Mrs office clk 29 Worthington h 70 Belmont av
—Blanche Mrs r 768 Belmont av
—Brendon T (M Teresa) meter reader Water Dept h 731 Carew
—Bridget M wid Michael J h 10 Arbor
—Carolyn Mrs statistical clk SF&MInsCo r 35 Rodney Smith Jr cir IO

RISK INSPECTIONS
CLAIM ADJUSTMENTS
NORTHEAST SERVICE CO.
THIRD NATIONAL BANK BUILDING
"Everything for the insurer"
PHONE RE 3-1271

GRIFFIN
—Catherine R tel opr 32 Cypress r 124 Orleans
—Charles E mach helper HB&ACo h 104 Tenth
—Clara Mrs housewkr h 40 Vine
—Constance M Mrs waitress 1791 Main h 183 Woodside ter
—Cornelius E (Irene M) steam fitter 77 Winter h (6) 62 Edwards
—Daniel B (Barbara A) slsman h (4) 2782 Main
—Daniel R (Mary C) emp city h 100 Commonwealth av
—David H h 201 Walnut
—Della C steno Westinghouse h 298 Dwight st ext
—Doris M Mrs clk USEnvCo r 17 Pineview dr
—Dorothy clk W Springfield h (2) 86 Byers
—Dorothy M Mrs priv sec 340 Bridge r 1011 Worthington
—Edna M Mrs nurse emp (604) 44 Vernon h at Agawam
—Edward J (Cecilia A) elec repairman E Longmeadow and (Eddie's) 243 Boston rd h 70 Redden
—Edward W (Thelma) asst mgr 21 Cypress h at Hartford
—Eileen P lwyr (223) 1200 Main h (4) 63 Federal
—Ella F seamstress Hotel Kimball r 85 Spring
—Ellen V r 79 Spring
—Ethel Mrs r 68 Congress
—Ethel G h 239 Main IO
—Eugene died Nov 30 1957 age 74
—Eugene L Jr (Anna A) firefighter SFD h 1553 Parker
—Eva M priv sec (3d fl) 130 Maple r 65 Westbrook dr
—Frances M cost acct clk USA h at Chicopee
—Francis J (Ethel M) letter carrier h 37 Home
—Frank (Rowena) assembler Holyoke h 11 Savoy av
—Frank (Viola) waiter Longmeadow h 102 Kenyon
—Frank E (Grace A) mach opr S&WInc h 452 Dickinson
—Gerald J rem to Colorado
—Gerald J (Margaret E) checker CFalls h 214 Russell
—Gerald J (Mary M) supv 8 Newland h 615 Sumner av
—Gerald J Jr physicist Schenectady NY r 615 Sumner av
—Harry valvewkr CVMfgCo r 206 Worcester IO
—Hazel E wid Marvin bkkpr 462 Central h 236 Locust
—Hazel F clk 35 State h at Russell
—Helen F clk MMLInsCo r 24 York
—Herbert N (Helen M) (Forest Park Floor Covering Co) 551 Sumner av h 18 Alderman
—Irene M Mrs r 15 Haumont ter
—Irene M Mrs mgr (407) 1490 Main r (6) 62 Edwards
—J Kevin (Anne) mgr (306) 1383 Main h at Holyoke
—James emp 412 Albany r 56 Suffolk
—James setupman r 45 Genesee
—James (Marie) maintman 500 Columbus av h 111 Cambridge
—James E (A Irene) lieut police SPD h 9 Leete
—James E (Helen M) letter carrier 436 Dwight h at Southwick
—James F (Maida E) h 92 Wilmont
—James J (Kathryn I) supt 19 Broadway h 98 Oak IO
—James P clk Pittsfield r 37 Dorne
—Jean F office sec 268 Bridge h at Westfield
—Jean T clk 1295 State h at Holyoke
—Johanna wid Thomas h (4) 68 Federal
—John emp PM&GCo r 83 Bowdoin
—John E (Viola M) bus opr StRy h 35 Rodney Smith Jr cir IO
—John F (Elizabeth F) emp 32 Emery h 41 Baldwin
—John F (Janice B) physician 69 Chestnut h 52 Briarcliff
—John F (Jeanne) emp USRCo h 516 Page blvd
—John F (Mary A) lieut SFD h 24 Colonial av
—John G student r 24 Colonial av
—John H (Dorcas C) sls rep 87 Albany h at Longmeadow
—John J died Aug 7 1957 age 55
—John J (Mary) estimator supv 77 Winter h at Longmeadow
—John J (Minnie T) bus opr StRy h 9 Massasoit pl
—John J (Pauline C) trk driver RyEx h 709 Carew
—John J Jr (Dorothy M) claims rep (711) 1200 Main r 1011 Worthington
—John M coin collector TelCo r 68 Ingersoll Grove
—John P (Mary J) postal trans clk h 57 Timber la
—John T in USNavy r 35 Rodney Smith Jr cir IO
—John T (Dorothy H) constrwkr h 247 Taylor
—Joseph G (Mildred E) supv 653 Page blvd h at S Hadley Falls
—Josephine I r (4) 68 Federal
—Juanita Mrs emp MMLInsCo h 14 Buckingham
—Judith M typist 284 State r 51 Kensington av
—Julia L wid John J h 51 Kensington av
—Kathryn I Mrs cafeteriawkr Sixteen Acres School r 98 Oak IO
—Lawrence A (Mary E) treas-mgr Griffin's Package Store Inc 1340 Boston rd h 44 Upton
—Lawrence B (Helen D) bartender 15 Sanford h 140 Patton

GRIFFIN
—Lawrence J (Regina M) slsman H L Handy Co h 50 Kenway dr
—Lillian M married Willard Campbell rem to France
—Mae wid Joseph H h (8) 75 Alexander
—Maida E Mrs bkkpr 82 Park r 92 Wilmont
—Margaret payroll clk 32 Spring r 135 Mooreland
—Margaret E Mrs steno 47 Federal r 214 Russell
—Margaret M housewkr r 19 Nye
—Margaret M r 36 Sylvan
—Margaret T prin 31 Kensington av h at Westfield
—Martin J (Marie J) mach opr E Longmeadow h 48 Thomas
—Mary r (9) 685 State
—Mary Mrs r 193 Worthington
—Mary Mrs bkkpr 404 Main h at Agawam
—Mary Mrs laundrywkr Mercy Hosp r 49 Butler
—Mary A Mrs clk 47 Federal r 24 Colonial av
—Mary A wid William F h 789 Berkshire av IO
—Mary C Mrs priv sec CVMfgCo r 100 Commonwealth av
—Mary E r 37 Dorne
—Mary E r 45 Genesee
—Mary E wid Leonard r 64 Patton
—Mary Ellen r 1400 State
—Mary J bkkpr 776½ State h at Chicopee
—Mary J Mrs office mgr 1320 Main r 57 Timber la
—Mary K bkkpr 32 Emery h 18 Federal ct
—Mary T clk MMLInsCo r 468 Liberty
—Matilda S wid Richard J r 18 Alderman
—Maurice (Elizabeth C) mach opr C&BMfgCo h 58 Governor
—Maurice J firefighter SFD r 49 Butler
—Merrill T h 1369 Dwight
—Michael (Mary) gardener Mercy Hosp h 49 Butler
—Michael B (Mary C) employment mgr 1162 Main h 733 Carew
—Michael J lwyr (5) 66 Vernon r 37 Dorne
—Michael J (Gertrude M) mach HSDiv h 64 Cherokee dr
—Muriel M clk TelCo r 68 Ingersoll Grove
—Nancy nurse Mercy Hosp r do
—Nora housewkr h 22 Clantoy
—Patrick E (Virginia E) auto bodywkr h 49 Fernwold
—Patrick J (Rose A) trk driver RyEx h 135 Mooreland
—Paul F desk clk 193 Worthington r do
—Paul F slsman r 709 Carew
—Paula F bkkpr WSpfd r 41 Eleanor rd
—Philip M (Eva M) lieut police SPD h 65 Westbrook dr
—Phillip mach opr city r 1945 Main
—Philomena tech Mercy Hosp r 585 Chestnut
—Raymond W (Catherine R) messenger Valley Bank & Trust Co h 124 Orleans
—Richard D (Geneva C) trk driver 228 Ferry h 44 Greene
—Richard J died Dec 12 1957 age 80
—Richard J (Rita T) clk 1330 Carew r 64 Cherokee dr
—Richard J Jr (Muriel A) special rep NY h 68 Ingersoll Grove
—Richard J III r 68 Ingersoll Grove
—Robert r 17 Pineview dr
—Robert cook CFalls r 7 Mattoon
—Robert E clk Thompsonville Conn r 64 Cherokee dr
—Robert J h 423 State
—Robert M (Paula F) apprentice bricklayer WSpfd h 41 Eleanor rd
—Robert S (Jacqueline S) commercial eng 295 Worthington h at W Springfield
—Ronald rem to Lee
—Rose A Mrs tchr 495 Chestnut r 135 Mooreland
—Rowena asst dietician 365 State r 11 Savoy av
—Rubber Co (Walter L Griffin) 14 Schuyler
—Shirley student r 235 Atwater rd
—The apts 14 Wilcox
—Thomas B (Doris M) h 17 Pineview dr
—Thomas F (Mary Y) agt 44 Vernon h at Feeding Hills
—Thomas F (Muriel C) purchasing agt Holyoke h 59 PennAv
—Thomas J (Amelia L) gen yardmaster B&A h 78 Superior av IO
—Thomas P Rev pastor All Souls Roman Catholic Church h 445 Plainfield
—Vern A (Emily B) coml trav h 45 Mountainview
—Wallace floorwkr 764 Main r 21 Beaumont
—Walter D (Mary M) slsman 58 Albany h at Florence
—Walter L (Irene E) (Griffin Rubber Co) 14 Schuyler h do
—William B asst eng E Hartford Conn r 37 Home
—William J (Lillian I) pres Griffin's Package Store Inc 1340 Boston rd h 104 Seymour av
—William M student r 615 Sumner av
—William P (Catherine) tile contr 235 Atwater rd h do
Griffin's Package Store Inc William J Griffin pres Lawrence A Griffin treas-mgr liquor 1340 Boston rd
Griffins Gustav emp 369 Birnie av r 155 Quincy
Griffith Alice Mrs rem to Bellows Falls Vt
—David W r 169 St James blvd
—Evan T r 193 Worthington

GRIFFITH
—Harold J (Mary P) bakery slsman h 169 St James blvd
—Robert T (Claire S) rem to Longmeadow
Griffiths Frederick G (Ester G) sheetmetalwkr PMachCo h 75 Clantoy
—George A bus driver 144 Bridge r 351 Union
Grigaites John emp MDFCo r 2882 Main
—Beatrice R rs assembler Westinghouse r 109 Oklahoma
Griggs Charles (Esther R) adjuster (1101) 95 State h at W Springfield
—Janet A rs bkkpr mach opr (15MCFM) 36 Court r 60 Howes
—Sarah L priv sec Easthampton h (6) 13 Edwards
—Socony Service (Waldo H Griggs) 91 Plainfield
—Waldo H (Esther K) (Griggs Socony Service) 91 Plainfield h 17 Belvidere
Grigitis Stanley J (Viola D) baker A&PCo h 165 Ferncliff av
Griglio Richard A (Claire P) maintman MCCO h 22 Marchioness rd
Grigus Albert G (Phyllis O) chemical opr 644 Mon-
Grille Armida Mrs cafeteriawkr 53 Elliot r 30 San Miguel
Grilli Aldo H (Natalina) apprentice draftsman CVMfgCo h 52 Edgemont
—Emilio (Letizia M) tester CVMfgCo h 34 Biddle
—Joseph H rem to New Hampshire
—Rinaldo (Armida) sta fireman Westinghouse h 30 San Miguel
Grillo Ernest H (Jeannette M) rem to Lawrence
Grimala Frederick F (Crystal D) letter carrier SPO h 146 Methuen
Grimaldi Albert r 31 Loring
—Albert G (Patricia E) trk driver 225 Hickory h 6 Itendale
—Albert P (Anita A) trk driver Agawam h 123 Federal
—Alfonse F (Theresa L) constrwkr Agawam h 87 Edgeland
—Alfonso H (Claire) (Grimaldi Bros) 1121 Columbus av h at Longmeadow
—Alfonso W (Angelina T) constrwkr h 79 Oswego
—Alphonse J (Jane M) mech Windsor Conn h 46 Dennis
—Aniello (Carmela) mach opr 109 Mill r 69 Bliss
—Anthony elec G&BMfgCo r 31 Olive
—Anthony L (Angie A) emp city h 63 Norwood
—Beatrice F r 157½ Tyler
—Bros (James L & Alfonso H Grimaldi) oil 1121 Columbus av
—Carmella A connector Westinghouse r 431 Central
—Catherine wid Gaetano h 65 Norwood
—Christina clk SGLCo r 87 Edgeland
—Donald student r 70 Wilmont
—Emiddio R (Matilda P) h 31 Freeman ter
—Fiore (Elizabeth M) trk driver Agawam h 64 Orchard
—Fortuna wid Joseph h 31 Loring
—Francis acct emp (510) 1421 Main r 157½ Tyler
—Frank h 53 Lester
—Fred (Anita) in USNavy h 47 Flint
—Italia Mrs stitcher Chicopee r 84 Orange
—James (Irene) trucker Thompsonville Conn h 281 Allen
—James A (Elizabeth B) foreman MDFCo h 81 Adams
—James F (Nina A) mgr Agawam h (1) 40 Warriner av
—James L (Grimaldi Bros) 1121 Columbus av h 102 Florence
—John (Anna M) emp WMassElecCo h 31 Olive
—John (Frances) h 31 Loring
—John A (Frances D) mech 115 Walnut h 20 Wait
—John C emp city r 65 Norwood
—John P (Marilyn F) slsman Hartford Conn h 51 Langdon
—Joseph (Christine) janitor 1562 Main h 157½ Tyler
—Joseph A (Jennie C) assembler Westinghouse h 77 Johnson
—Joseph C mach opr WSpfd r 157½ Tyler
—Joseph C (Christine) constrwkr h (1) 84 Saratoga
—Lawrence (Pauline T) route slsman Agawam h (B) 607 Bay
—Louis (Frances M) foreman Park Dept h 73 Norwood
—Louis (Italia) barber emp 117 Chestnut h 84 Orange
—Louis (Mary C) emp VNInc h 70 Wilmont
—Louis A (Frances) cast iron filer VNInc h 431 Central
—Marie T student r 102 Florence
—Mary wid Alphonse h (7) 22 Morris
—Mary M priv sec Westinghouse r 51 Haumont ter
—Mary R Mrs winder Westinghouse r 130 Hastings
—Matt Studios (Matthew F Grimaldi) photographer 407 Belmont av
—Matthew F (Eleanor M) (Matt Grimaldi Studios) 507 Belmont av h 189 Whittum av
—Pasquale J (Antoinetta) mach GBMfgCo h 51 Haumont ter
—Peter C (Yolanda S) shipping clk SPCo h 96 Wait
—Peter T (Yvonne M) h 133 Melha av
—Stephanie laundrywkr SHosp 759 Chestnut h at Westfield

BRADFORD W. LEETE - Complete Insurance Service
ROOM 320, 293 BRIDGE STREET TELEPHONE REPUBLIC 3-0050

TELEPHONE RE 3-5174 SPRINGFIELD
G-W GRAHAM-WALLENGREN FUNERAL HOME
619 STATE STREET SPRINGFIELD

Grimard Arthur (Rose) emp 1414 State r 10 Monrovia
—Leonard A (Marie E) assembler E Longmeadow h 6 Meadowlark la
—Richard A (Alice L) diesinker MDFCo h 10 Monrovia
Grimes Doris T student r 48 Thompson
—Edward A (Mary F) foreman Titeflex Inc Hendee h at Agawam
—Ellen M office sec 49 Chestnut r at Palmer
—G C and Sons (George L Walter H and Stuart A Grimes) watch reprs (203) 1383 Main
—George L (Mary J) (G C Grimes and Sons) (203) 1383 Main h at Agawam
—Kathleen A Mrs clk (3d fl) 130 Maple r 119 Wilber
—Nancy W clk SHosp r 173 Chapin ter
—Stuart A (Helen W) (G C Grimes and Sons) (203) 1383 Main h 173 Chapin ter
—Walter H (Grace E) (G C Grimes and Sons) (203) 1383 Main h 48 Thompson
—William E (Kathleen A) eng's asst TelCo r 119 Wilber
—see Greim
Grimley Elizabeth T wid Joseph r 83 Walnut
—Frederick W (Mary E) slsman r 56 High
Grimshaw Clifford N labwkr HSDiv r 324 Worcester IO
—Edward J (Pauline) dist mgr Boston h (2B) 252 Union
—Florence D wid David W sec Post 21 American Legion and sec War Chest Fund Commission 44 State h (7) 921 Worthington
—Francis W (Theresa J) h 261 Centre IO
—Frederick H (Catherine C) h 324 Worcester IO
—Henry J (Beatrice O) mech Alamac Knitting Mills Inc h 338 Worcester IO
—Louis A (Marion B) dyer Thal Dyeing Co h 144 Abbe av
—Wilfred (Edith V) dyer Thal Dyeing Co r 162 Grayson
Grindell Edyth R payroll clk CFalls r 11 Sidney pl
—Gertrude C wid Durward B h 11 Sidney pl
Grindle Deborah wid Arthur F cook Titeflex Inc h 15 Algonquin pl
—Irving G (Gloria A) trk driver CVMfgCo h 129 Layzon Brothers rd IO
—Miles K (Janette R) unit mgr Valley Bank & Trust Co 69 Market h at Hazardville Conn
Griner Dora Mrs h 49 Franklin
Grinnell Mildred L clk MMLInsCo h (7) 31 Hancock
—see Gwinnell
Grinspoon Barbara D Mrs priv sec MMLInsCo r (2A) 1324 Bay
—Harold (Barbara D) (Aldrich & Grinspoon Inc) (6) 215 Dwight h (2A) 324 Bay
Grinstead J Robert (Geraldine L) rem to Malone NY
Grise Alfred L (Mae C) h 47 Hartford ter
—Amanda I wid Romeo r 43 Gilman
—Carol A Mrs clk WSpfd r 58 Boyer
—Clarence A (Anne M) shipper 58 Albany h 9 Shelby
—Edmond N (Ethel M) patternmkr 475 St James av h 89 Weymouth
—Emery H (Eva C) farmhand Longmeadow h 111 Union
—Eva waitress 8 Fort r 2535 Main
—Florence P plasticwkr 25 Willow r 115 Pasco rd IO
—James A r 47 Hartford ter
—Louise M office sec 366 Worthington r 89 Weymouth
—Mary wid Oswald h 115 Pasco rd IO
—Mary S tabulator mach opr SF&MInsCo r 115 Pasco rd IO
—Minnie h 2535 Main
—Robert V proofreader 32 Cypress r 55 Wellington
—Rudolph r 44 Copley ter
—Theresa Mrs bkkpr Spfd Safe Deposit & Trust Co 127 State h at W Springfield
—Victor A (Claudia D) h 55 Wellington
—Viola E office sec Washington DC r 89 Weymouth
—William E (Carol A) cabinetmkr Holyoke h 58 Boyer
Griseri Antoinette M wid Lucca h 60 Loring
Grishaev Gregory V (Alexandra) mach opr GFBCo h 69 College
—Luba clk SF&MInsCo r 69 College
Grissom Valera Mrs tobaccowkr r 209 Quincy
Griswold David C (Mary) slsman 113 Chestnut h at Montpelier Vt
—Douglas E emp B&A r 44 Penrose
—Edward W (Dortohy) div mgr 294 Plainfield h at Broad Brook Conn
—Gertrude M h 14 Brown
—Howard R (Alyce B) (Graywood Service Center) 179 Chestnut h at Wethersfield Conn
—Josephine Mrs slswoman 1414 Main h 104 Oswego
—Lorenzo r 40 Ingersoll Grove
—Lorenzo Jr (Rose W) rem to Westfield
—Roberta E prod asst (4th fl) 196 Worthington h 35 High
Griswold's (Walter S Lance and Edward C Hennessey) sewing machs 70 Vernon

Gritman Frederick r 193 Worthington
Gritzmacher Gertrude E tchr 1170 Carew h (13) 322 Union
Groat Julia M emp 1414 Main r 5 Blaine
Grochmal Andrew (Sophie) h 110 Darling IO
—James R lab tech CVMfgCo r 196 Cottage
—Joseph (Victoria A) heat treater MDFCo h 196 Cottage
—Joseph L (Shirley J) polisher S&WInc h 909 Berkshire av IO
—Josephine wid Frank emp 262 Liberty r 24 Hobson
—Julia student r Robbins rd
—Mary A priv sec 32 Harrison av r Robbins rd
—Shirley L Mrs mach opr S&WInc r 909 Berkshire av IO
—Stanley R in USArmy r 403 Monsanto av IO
—Stella L Mrs sec to bursar 114 Chestnut h at Agawam
—Stella T wid Stanley R gasoline and (Bircham Bend Trailer Park) 403 Monsanto av IO h do
—Walter r 110 Darling IO
—Walter R (Cecelia) policeman SPD h Robbins rd
Grocki Marcella F tel opr 295 Worthington h at Chicopee
Grode Edward J (Marion E) toolmkr CBCo h 72 Lang
Grodin Alfons J (Minerva L) asst purchasing agt Westinghouse h 396 Roosevelt av
—Mary T cook MCCo h 121 Cedar
Grodsky Harry (Katherine) treas Harry Grodsky & Co Inc 105 Greenwood h 779 Dickinson
—Harry (Rose) h 422 Chestnut

GRODSKY HARRY & CO INC
Leslie N Grodsky pres Harry Grodsky treas Morris Fink clk of corp Louis N Kleinberg supt plumbing heating air conditioning contractors and engineers 105 Greenwood tel RE 4-1149—See p 95

—Leslie N (Sara F) pres Harry Grodsky & Có Inc 105 Greenwood h 34 Bronson ter
—Nathan N (Mildred) (The Fitting Shop) 704½ Sumner av h 45 Lawndale
Grodson's Kitchen Center Morris Fink mgr kitchen supplies 109 Greenwood
Grodzins Taube Mrs r 45 Magnolia ter
Groffman Frances wid Louis h 37 Calhoun
—Isaac (Lillian) h 105 Cass
Grogan Electric Co (John M Grogan) 368 Belmont av
—Frederick (Adelle V) trk driver 16 Mill River la h 92 Spring
—John h 923 Chestnut
—John M (Mae P) (Grogan Electric Co) 368 Belmont av h 91 Old Acre rd
—Joseph W (Marion E) switchboard opr WMassElecCo h 44 Appleton
—Marilyn W teller Valley Bank & Trust Co 1351 Main h at Agawam
—Marion E Mrs tchr 495 Chestnut r 44 Appleton
—Patricia R steno USEnvCo r 131 Ranney
—Richard S (Patricia) in USAirForce h 131 Ranney
—Robert R (Marilyn) rem to Agawam
Groh Anton died Nov 19 1957 age 89
—Catherine wid Anton r 2375 Main
Grohe William E (I Genivieve) branch mgr 736 State h at Longmeadow
Groleau Adrienne insp Westinghouse r 36 Edendale
—Alfred E in USNavy r 34 Edendale
—Alfred G (Esther M) pres-treas Allied Applicators Inc 34 Edendale h do
—Anna B wid Joseph h 36 Edendale
—Bella M Mrs clk 1414 Main r 281 Arcadia
—Esther M Mrs clk Allied Applicators Inc 34 Edendale r do
—Joseph E (Bella M) foreman Westinghouse h 281 Arcadia blvd
—Lorraine insp Westinghouse r 36 Edendale
—Wilfred R (Dorothy F) insp HSDiv h 1134 Page blvd
Grolette Lydia r 2882 Main
—Nellie Mrs r 2882 Main
Groll Barbara E student r 82 Noel
—Frank A died Jan 12 1958 age 56
—Frederick (Evelyn S) baker emp 99 Franklin h 82 Noel
—Gertrude wid Frank A h 63 David
—John (Susan E) (Belvedere Cafe) 80 Worthington h 61 David
—Michael K (Louise W) baker 189 Orange h at Wilbraham
—Michael K (Louise W) baker emp 189 Orange h 110 Westford av
—Walter (Charlotte S) rem to Syracuse NY
—Walter H bartender Chicopee r 63 David
—William F (Dorothy M) baker 610 Carew h at W Springfield
Gromack Adam E (Bertha B) (Adam's Market) 96 Market h do
Gromacki Alec K (Joan T) clk 98 Adams h 44 Meadowbrook rd
—Joan T Mrs clk 365 State r 44 Meadowbrook rd
—Stanley (Angela R) h 29 Leete
Gromala John T (Rose M) grinder 262 Liberty r 41 Ferry
Grondahl John auto mech 1304 Dwight h 25 Amherst

Grondalski Charles J (Jennie) maintman MCCo h 72 Overlea dr
—Frank (Julia A) grinder CVMfgCo h 158 Parker IO
—John (Josefa) h 228 Main IO
—Joseph h 23 Pulaski IO
—Louis A (Helen M) mach opr VNInc h 47 Kazbeck IO
—Michel W policeman SPD r 228 Main IO
—Stanley h 503 Main IO
—Stanley J mach opr CVMfgCo r 228 Main IO
Grondin Alfred J (Yvonne M) carp h 10 Prospect ter
—Paul E (Fleur Ange) in USAirForce h 160 Croyden ter
—Roger (Liza) tow opr P&WADiv h 151 Everett
—Xavier F (Leona M) h 275 Main IO
Grondski Theodore I (Aurelia L) bus opr StRy h 267 Redlands
Groom Alfred H porter 1400 State r 92 Spring
—Dawna M student r 37 Normandy rd
—Frank A (Virginia E) merchandiseman Springfield Ill h 37 Normandy rd
—Frank M student r 37 Normandy rd
—Robert R student r 37 Normandy rd
—Samuel J student r 37 Normandy rd
Groomes Paul (Daisy) in USAirForce h 187 Hancock
Gropper Jacob r 44 Copley ter
Grose Lawrence B (Saloma B) tchr Newark NY h 34 Avon pl
Grosfeld David (Rose B) ins slsman (201) 124 State h 107 Groveland
Grosher Arthur r 1881 Main
Grosnick Allen H student r 151 Benz
—William (Bertha S) acct (305) 145 State h 151 Benz
Gross Abe (Sophie L) h 782 Dickinson
—Alfred B (Mabell H) h 297 Arcadia blvd
—Anna Mrs mach opr M G Kinsler Co r 171 Garland
—Evelyn M r 297 Arcadia blvd
—Fannie wid Abe r 52 Dwight rd
—George C (Gladys K) monotype opr 53 Hillman h at Easthampton
—Harold A (Estelle A) physician (125) 130 Maple h 78 Overlook dr
—Howard W (Joyce A) chemical eng 644 Monsanto av IO h 52 Druid Hill rd
—Irving M (Claire A) graphic arts prod mgr MBCo h 21 E Alvord
—John H (Letha O) mach opr Chicopee h 515 Union
—Keith J (Ruth I) acct USRCo h 1306 Berkshire av IO
—Kimball R (Alice P) clk MMLInsCo h (1A) 65 Manor rd
—Martha married Sanford Orenstein
—Raymond F (Mildred J) maintman SETCo h 65 Sycamore
—Robert A (Muriel K) mech 683 Columbus av h 108 Pidgeon dr
—Sheldon G student r 782 Dickinson
—T Walter h 57 Catharine
—Walter F pressman's helper Chicopee r 515 Union
—William (Anna) meatcutter 2283 Main h 171 Garland
Grossarth Howard W died Dec 5 1957 age 64
Grossi Guido (Dira) constrwkr h 57 Broad
—Joseph A (Angelina M) cafe Monson h 244 Locust
—Pasquale L (Emelia E) h 21 Coomes
Grossman Abraham (Lillian B) slsman WSpfd h 107 Gillette cir
—Betsy wid Harry drsmkr (3) 19 Salem h do
—Duane C (Jane K) cable splicer's helper TelCo h 39 Northway dr
—Lillian B Mrs bkkpr 1402 Main r 107 Gillette av
—Louis P (Lee) clk of corp and gen mgr How-Dee Co Inc 1156 State h at Longmeadow
—Sydney pres-treas Sydney Grossman Hotel Corp 28 Hillman h at Lakewood NJ
—Sydney Hotel Corp Sydney Grossman pres-treas owners Highland Hotel 28 Hillman
Grosso Carmella C Mrs (Camille's Beauty Shop) 662 Main h at Longmeadow
Grosvenor Frank G (Katherine B) constrwkr h 29 Standish
—Raymond P (Helen S) serviceman HSDiv h 330 Main IO
—The apts 70 Grosvenor
Groszek Judith Ann clk 369 Plainfield h at Granby
Groth Daniel F (Anne T) slsman 121 Lyman h (2B) 40 Manor rd
—Erna G wid Walter G office sec 7 Stockbridge h 328 Forest Park av
—Marion A wid George r 1089 Worthington
Grout Almon L (Emelda) carp h 27 Jordan
—Benjamin H (Hazel B) v chairman Boston h 460 Wilbraham rd
—Don D (Helen M) slsman E Longmeadow h 460 Wilbraham rd
—Frank B acct WSpfd r 460 Wilbraham rd
—George D (Nancy) h 189 Walnut
—James E emp MCCo h 48 Phillips av
—Milfred A (Gertrude P) asst mgr 53 Hillman h 67 Fairfield
—Prescott E Rev (Florence W) pastor First Methodist Episcopal Church h 52 Florence
—see Groat

Phone DEVENS REALTY CO. 31 ELM STREET TEL. RE 9-1513
FOR A HOME OR MORTGAGE LOAN
Member MLS

HOME BUILDERS
COMMERCIAL WORK
ROBERT E. SULLIVAN, INC.
217 Newton Road Tel. RE 3-9142
Yerrall & Yerrall, Agents
44 Vernon Street
Tel. RE 2-9714

Groux Ann M wid Augustus r (2) 64 Federal
—Edward A trk driver WSpfd r 409 Franklin
—Henry A slsman h (2) 64 Federal
Grove Irene M Mrs waitress 1414 Main r (6) 173 Wilbraham av
—James A (Lavinia) h 295 Eastern av
—Richard F clk 1924 Main r 24 Crown
—Shirley A Mrs office sec 49 Hampden h 24 Crown
—William R (Irene M) clk 1126 Main h (6) 173 Wilbraham av
Grover Alfred J (Sarah) clk NYCRR h 26 Summit
—Barbara J student r 145 Springfield
—Elliott E (Ruth H) eng Westinghouse h 145 Springfield
—Esther R r 93 Magazine
—George displayman 1621 Main h at W Springfield
—Helen C wid William J h 93 Magazine
—Horace L Jr (Barbara B) meter tester WMassElecCo h 123 PennAv
—Howard P h (4) 959 Main
—James H (Nana) in USAirForce r 93 Magazine
—Malvina r 27 Salem
—Theresa H wid Harry L h 338 Page blvd
—Virginia H clk (3d fl) 130 Maple r 18 Brooks
—William H in USArmy r 145 Springfield
—William J Jr (Alma M) electroplater WSpfd h 18 Brooks
Groves Wilfred D boilermkr r 1945 Main
Grow Gordon H (Betty D) mgr WSpfd h 946 Chestnut
—Kendall L (Dorothy O) in USAirForce h (4) 36 John
Growchowski Stanislaw r 18 Wight pl
Growers Outlet Inc Irving Feinstein pres Abraham B Feinstein v pres Jack Feinstein treas grocers and meat 2018-2030 Main and grocers 1018-1028 Main 477 Breckwood blvd 827 State and 511 Columbus av
Grubb Norman S (Claire H) chemical eng MCCo h 190 Mary Coburn rd
—Wilmer N (Evelyn F) rem to Westover
Grube Francis C (Margaret G) unloader B&A h 181 Pheland av
Gruber Maxwell L (Helen T) slsman WSpfd r 568 Chestnut
Grudgen Edward P (Jean E) slsman 316 Chestnut h at W Springfield
Gruen Frank M (Maria P) printing supt DMCo h 60 Brunswick
Gruenberg Max (Dorothy) (The Cleaners) 509 Belmont av h 93 Hall
Gruenheck John F (Mildred) mgr ladies' dept 1502 Main h at Longmeadow
Grugan Robert A MD radiologist in chief SHosp 759 Chestnut h at Longmeadow
Grumlaw Earl A (Mabel A) maintman CBCo h 38 Arthur Picard cir IO
Grummell Katherine wid John r 1400 State
—Thomas F (Jacqueline M) laborer Park Dept h 8 Montcalm IO
Grumsey Nellie M wid Joseph r 20 Ellen
—William G (Julia M) baker A&PCo h 20 Ellen
Grumt David E (Susan) parts mgr 1157 Boston rd h do
—Erich K (Helen J) shipper MCCo h 41 Suffolk
—Richard E shipper 23-29 Worthington r 41 Suffolk
Grumweld Nora emp 35 Ridgewood ter r do
Grunander Albin L (Grace M) bld supv 74 Park h at E Longmeadow
—Carl R (Edna H) v pres-gen mgr Moore Drop Forging Co 38 Walter h at Longmeadow
Grunden Barbara J Mrs typist Mercy Hosp r 62 Anne
—Everett G (Barbara J) assembler CFalls h 62 Anne
Grundstrom Elmer M (Maurine R) diemkr AmBCorp h 153 Savoy av
—Harry C mach AmBCorp r 81 Savoy av
—Hartley C laborer HSDiv r 81 Savoy av
—Leonard M student r 153 Savoy av
—Maurice G (Ellen A) h 81 Savoy av
—Maurine R Mrs tel opr TelCo r 153 Savoy av

GRUNDT ABRAHAM
(Eleanor) (Realty Sales & Service Co) (350) 94 State tel RE 3-0509 and mgr 1827 Main h 109 Woodlawn—See top lines

Grundy Nelson (Adeline E) h 44 Orange
—Samuel (Edna M) h 165 Oak Grove av
Grunthalt Nathan B (Gertrude) (Hobby House) 708 Sumner av h 58 Daviston
Grunwaldt Elizabeth A M Mrs h (4) 99 High
Gruppioni Janice A loan clk Third Nat Bank & Trust Co 1391 Main h at W Springfield
Grushka Kenneth (Judith K) in USNavy r 73 Leyfred ter
—Theodore (Freida) h 73 Leyfred ter
Gruskin Allan student r 9 Colfax
—Harry died Mar 15 1957 age 86
—Harvey B student r 9 Colfax
—Irving H (Ida R) (Royal Cafe) 2052 Main and (The Californian) 1655 do h 9 Colfax
Gruss Nellie L wid Lucien R r 110 Florence
Gruszkos Joan W (Julia A) tire builder USRCo r 23 Frontenac IO
Gruzecki Mary Mrs mach opr 235 Mill h 54 Winthrop
Grygorowicz Peter (Mary S) h 13 Butler
Grymkowski Edward (Doris D) clk SPO h 639 Sumner av
Gryszowka Steven J (Lucy A) tool crib atdt USA h 39 Malden
Gryzberg Vincent (Agnes) janitor MDFCo h 45 Greaney
Grzanka Stanley (Claire) (Kavanagh Upholstery Co) 443 State h at Ludlow
Grzebieniowski Paul A (Rose L) mach opr SETCo h 669 Worthington
Grzelak Louise P clk (3d fl) 95 State h at Chicopee
Grzywacz Wanda S wid Chester M h 284 Franklin
Guaglearo Anthony J Jr (Lillian E) (White Street Piano Store) 29 White h 8 Leyfred ter
Guagliardo Anthony barber emp 137 Broadway h 42 Fort Pleasant av
—Jerome (Mildred H) standards eng AmBCorp h 70 Plumtree cir
—Josephine J keypunch opr USA r 42 Fort Pleasant av

GUARANTEE TYPEWRITER EXCHANGE
(Arthur E Cohn) agency for Corona R C Allen Typewriters Victor and R C Allen Adding Machines Speed-O-Print Duplicators general repairing and rebuilding on all makes of office machines 138 State tel RE 7-0995—See inside Back Cover

Guaranty Loan Plan of Springfield Inc Michael I Ginsberg mgr (206) 1537 Main

GUARDIAN LIFE INSURANCE COMPANY OF AMERICA THE
Raymond A Heroux mgr life insurance commercial and non-cancellable accident and health insurance hospitalization 154 Broadway tel RE 3-3121—See insert opp Insurance Classified Directory

Guardione Anthony (Lena T) meat 165 Hancock h 155 Overlook dr
—Barbara G student r 155 Overlook dr
—Frank (Francesca) rem to Hawthorne NJ
—Salvatore rem to Italy
—Vincent A student r 155 Overlook dr
Guarnaccia David (Lucy M) sls mgr 812 Monsanto av IO h at Longmeadow
Guarnera Carmella M wid John r 57 Duryea
—Thomas J (Jean S) slsman GBCo h 117 Bartels
Guarnieri Angelo J (Dorothy T) setupman HSDiv h 94 Whittier
—Elizabeth C Mrs h (5) 23 Holland
—Raymond A (Susan) draftsman HSDiv h (7) 26 Jenks
—Susan Mrs bkkpr Valley Bank & Trust Co r (7) 26 Jenks
Guay Euthrope (Rhea) mach opr Windsor Conn h 5 Oak
—George R (Jeanne) foreman 78 Verge h at Ludlow
—Joseph A (Helen M) autobodyman 1304 Dwight h 1329 do
—Norman (Lillian I) wirewkr Northampton h 77 Commonwealth av
—Omer r 38 Brookline av
—William J r 78 Healey IO
—Yvon (Cecile) h (2) 5 Thomas
Guazzerotti Joseph (Carmella M) h 94 Seymour av
Gubala Leo J (Victoria S) welder CVMfgCo h 202 Worcester IO
—Madelyn I Mrs cafeteriawkr MMLInsCo r 34 Orange
—Mitchell (Madelyn I) experimental labwkr HSDiv h 34 Orange
Gubellini Peter (Yolanda) (Duffy's Spa) 372 Belmont av h at W Springfield
Gubkin Joseph M (Helen R) mfr Chicopee h 63 Eckington
Gubola Casmus J (Sophie M) tire builder USRCo h 29 Kosciusko IO
Gucfa Frances M typist USA h at Chicopee
Guczek Albert h 565 Page blvd
—Albert Mrs (Balbina) died Dec 5 1957 age 62
—Edward (Nora A) mach PMachCo h 208 Island Pond rd
Guenther Anna E wid Emil h 334 Forest Park av
—Arthur F (Lenna F) dentist (601) 44 Vernon h at W Springfield
—Norman G rem to Philadelphia Pa
—Raymond H (Hilda P) treas Guenther Handel Inc 7 Stockbridge h at Longmeadow
—Walter A (Edna) photographer emp (510) 1653 Main h at Holyoke
—Walter E (Gertrude W) pres Guenther & Handel Inc 7 Stockbridge and v pres Springfield Co-operative Bank 81 State h at Longmeadow
—& Handel Inc Walter E Guenther pres Ella G Surprise v pres Raymond H Guenther sec-treas Lilly G Pax asst treas delica and grocers 7 Stockbridge
Guerard Maurice (Aline) mech StRy h 96 Jamaica
Guerci Livio A (Demetria) carp h 50 Carew ter
Guerin Alfred L (Harriett) h (5) 24 Clinton

GUERIN
—George E (Gladys R) night watchman city h 92 Acushnet av
—Glenn R died Mar 26 1957 age 64
—Halsey E (Irene L) h 44 Clinton
—Herbert J emp public schools r 75 Russell
—Horace G (Dora) h 29 Central
—Marion wid Glenn R r 44 Newland
Guernsey James H (Hope) pres-treas Landen-True Inc 1390 Main h at Longmeadow
Guerra Alfonso U pantryman 140 Chestnut h (3) 136 Congress
—Anthony J (Ida L) meter reader SGLCo h 60 Fresno
—Robert A firefighter SFD r 302 Armory
Guerrette Jerome J (Mary A) killerflex opr HSDiv h 265 Oak Grove av
Guerri Bruno M (Ines T) coat cutter 1897 Columbus av h 81 Malden
—Elisa wid Enrico h 9 Otis ct
—Guido (Eleanor J) maintman Windsor Locks Conn h 128 Washburn
Guerriero Susie Mrs assembler CBCo h (4) 25 Margaret
Guerrin Dorothy M married Robert A Fuller
—William C (Lorraine V) wire weaver CBWWks h 23 Tumbleweed rd
Guertez Jose tobaccowkr h (24) 52 Seventh
—Mariano tobaccowkr h (23) 52 Seventh
Guertin Albert L (Veronica C) mach opr PM&GCo h 108 Florida
—Alice Mrs r 1827 Main
—Alice C Mrs cashier 1414 Main r 181 Oak Grove av
—Anna E wid Frank h 33 Milton IO
—Anne A Mrs clk MMLInsCo r 196 College
—Bertha K Mrs tchr 95 Milton IO h at Ludlow
—F C Ralph (Irene A) metallurgist CVMfgCo h 19 Milton IO
—George J (Lisette L) plumber WSpfd h (9) 9 Sherrington ct
—Georgianna r 33 Milton IO
—Henry (Philonene) h (1) 747 Columbus av
—Henry V (Joanne D) policeman SPD h 1847 Page blvd
—Homer J painter h 240 Eastern av
—Ida L wid Treffle P h 63 Waverly
—Irene A Mrs policy changer MMLInsCo r 19 Milton IO
—Jennie Mrs r 50 Broadway
—John A (Rita) mgr 1924 Main h 27 Hyde
—Joseph O (Alice C) packer GBCo h 181 Oak Grove av
—Joseph R (Anne A) prod supv USA h 196 College
—Leonard A (Annette M) postal clk NHRR h 80 Rochelle
—Lillian A clk MMLInsCo r 237 East
—Louis D (Clara) h 29 Lexington
—Marilyn J Mrs clk 45 Warwick r 427 Orange
—Marion A priv sec Spfd College r 25 Merrick av
—Mary C Mrs clk MMLInsCo r 22 Belmont pl
—Patricia A service order writer 295 Worthington h at Willimansett
—Philip T (Rita V) custodian 64 Myrtle IO h 293 Water IO
—Phillippe (Marie L) h 295 Water IO
—Ralph F student r 19 Milton IO
—Raymond F (Mildred M) foreman GBCo h 263 Edendale
—Robert L (Pauline L) car insp NHRR h 237 East
—Robert M (Mary C) clk 95 Liberty h 22 Belmont pl
—Roland T (Lillian T) chauf MCCo h 1200 Berkshire av IO
—William R tool crib atdt CVMfgCo r 1200 Berkshire av IO
Guess Jasper (Marion O) mach Westinghouse h 119 Bond
—Jasper Jr r 119 Bond
—John r 1400 State
—Laura A Mrs h 180 Sharon
—Lawrence B (Marjorie A) student h (3) 165 Eastern av
—Marjorie A Mrs bkkpr Third Nat Bank & Trust Co r (3) 165 Eastern av
—Mary M assembler Westinghouse h 453 Taylor
—William G h (7) 159 Sharon
—William G Jr mach opr CBCo r 20 Greene pl
—William J (Mary S) foreman USA h 23 Pine st ct
Guest Colin T (Ann M) h 94 Draper
—Edward (Ruby M) mach USRCo h 129 10th
—Harold supv 51 Dover h at W Springfield
—Myrtice E Mrs pres Guest Pattern Works Inc 475 St James av h 256 Union
—Nancy A typist 1200 Main r 94 Draper
—Pattern Works Inc Mrs Myrtice E Guest pres 475 St James av
—Richard C (Mary A H) v pres Mass Mutual Life Ins Co 1295 State h 111 School
—Richard O (Sharon C) in USAirForce h 45 Cameron
Guevin James E (Edith I) mach opr 320 Parker IO and clk SPO h 21 Whitmore dr
—Raymond R underwriter 1250 State h at Granby

Guffanti Alexander J (Mabel M) v pres Valley Bank and Trust Company 1351 Main h at Longmeadow
Gugenberger Louise E priv sec 21 Cypress h at Willimansett
Guger C Irving Co Inc C Irving Guger pres-treas heating contr 460 Walnut
Guglietta Val V (Dorothy A) mgr 888 Main h at Southwick
Gugliotta Frances M cookiemkr 117 Carew r 15 Fremont
—Veronica Mrs h 15 Fremont
Guibord Mary L wid Joseph H died Apr 5 1957 age 87
Guidette Clara M h 20 Leete
—Donald V (Anelia O) office mgr 47 Park h 14 Warrenton
—Edward P (Mildred E) gasoline 512 St James av h 35 Spence
—Gene A (Edith) foreman USA Armory sq r inq do
—Olga A (Fabrics First) 878 Sumner av r 94 Eddywood
—Olinda M steno USEnvCo r 35 Spence
—Robert A (Lorraine S) gas sta atdt 512 St James av h 1654 S Branch pky
—Theresa M wid Caesar h 94 Eddywood
—Victor L h 16 Dickinson
Guidetti Alda F waitress 7 Worthington r 40 Wait
—David A (Alda F) clk 142 Dwight h 40 Wait
—Gene A (Edith R) warehouse foreman USA h 85 Firglade av
—Leo G (Mary I) chauf 1295 State h at Longmeadow
—Natale (Bruna R) market gardener 197 Nottingham h do
—Trento V route slsman 125 King r 197 Nottingham
Guidi Anthony J (Ida M) mach opr Will h 89 Alvin
—David M in USMarines r 156 Arnold av
—Eugene J (Mary C) gen mgr Ludlow h 107 Brunswick
—Eugene J Jr student r 107 Brunswick
—Eva J rem to W Springfield
—Harold H messenger 1250 State h at Agawam
—Joseph C Jr (Florence D) setupman HSDiv h (3) 158 Walnut
—Josephine clk E Longmeadow r 156 Arnold av
—Judith A clk (405) 1421 Main r 89 Alvin
—Maurizio mason tender 20 Westernview h 156 Arnold av
—Nazzareno (Adele) h 109 Brunswick
—Secundo C (Eileen V) order clk Westinghouse h 37 Crest
—William P constrwkr r (8) 306 Dwight st ext
Guiggio Nickolas (Arlene) h 616 White
Guihan John J (Clarice C) dept supv USA h 24 Decatur IO
—John J (Elenore F) policeman SPD h 28 Newport
—Mary A rem to Boston
Guiheen Kathleen M office sec Westinghouse r 74 Huron
—Laurence F carp emp 220 Dwight r 74 Huron
—Maurice J (Mary C) foreman (3d fl) 220 Dwight h 74 Huron
—Michael (Mary) h 28 Mystic
—Patrick J (Anna C) h 77 Clantoy
Guilbault Arthur A (Jennie A) h 15 Summitt
—Kenneth E (Ann M) slsman h 122 Brewster
—Paul J (Ruth O) h 27 Arthur Picard cir IO
—Reni J (Adrienne E) emp Westinghouse h 44 Clinton
—Wallace J (Una C) supv USA h at Willimansett
Guilbeault Raymond M (Marjorie H) rem to Hartford Conn
Guilbert Anna E wid Peter r 21 Howes
—Carol A Mrs library asst 44 Oak h 82 Pearl
—Emanuel G (Rosellina M) h 81 Kingsley
—Joseph A ticket agt Windsor Locks Conn h 21 Howes
—Lucien E designer NY r 81 Kingsley
—Raymond A clk NY r 81 Kingsley
—Remi F (Bertha E) firefighter P&WADiv h 43 Herman
—Roland (Carol) h 82 Pearl
—Theresa B clk SF&MInsCo r 81 Kingsley
Guilberti Antonio r 52 High
Guilbo Joseph A (Nora M) washer emp 333 Belmont av h 52 Balis
Guild Earl G (Grace J) emp 120 Ferry h 5 Sackett pl
—Helen M wid Lawrence W h 47 Westford cir
—L Curtis (June I) rem to Longmeadow
Guilderson George A h 427 Plumtree rd
Guilfoil—see Gilfoil
Guilford Ethyl G T wid Leo E r 168 Marion
—M Murray (Hazel A) clk (400) 1694 Main h at Wilbraham
Guiliana Savior r 24 Bushwick pl
Guilleaume Rene (Louise P) dist rep WSpfd h 1346 Parker
Guillemette Gerard R (Helen R) h 58 Swanton ct
—Joseph C (Alvinia) carp h 37 Alfred
—Lionel (Marcelle) mason h 1368 Dwight
—Yvette E wid Henry h 75 Dwight
Guillet Maurice E (Phyllis) state agt (3d fl) 1200 Main h at Westfield
Guillmette Joseph E (Ellen G) emp city r 45 Orlando
Guillory Betty G Mrs hairdresser Westover h 163 Alden
Guillotte Emilien J (Anna F J) despatcher 29 Logan h 105 Powell av
Guilmain Henry emp city r 51 Catalina dr
—Homer M (Lorraine A) wirewkr CBWWks h 8 Putnam
—Joseph M (Irene) h 51 Catalina dr
—Marcel J died June 9 1957 age 63
—Nora A wid Marcel J h 97 Florence
—Oscar R (Mary E) stitcher Holyoke h 18 Acme pl
—Richard E meter reader 35 State h at Wilbraham
Guilmette Albert L (Mary) senior stockman 370 Albany h at Westfield
—Margaret T wid Alphonse F h (11) 329 Central
—Mervin G (Augusta K) painter emp 119 S Branch pky h 20 Longfellow ter
—Raymond J tchr 962 Carew h at Holyoke
Guimond Dora L wid Frank office sec 616 Berkshire av h 96 Edgemont
—Leo J (Hilda M) assembler E Longmeadow h 90 Brandon av
Guindon Arthur (Gertrude A) h 32 Clantoy
—Arthur F (Elsie G) guard Westinghouse h 11 Baltimore av
—Arthur F Jr die caster Westfield r 11 Baltimore av
—Barbara G r 19 Eldridge
—Barbara J IBM opr Valley Bank & Trust Co h 815 Columbus av
—Carl P (Kathryn L) ins agt (2d fl) 124 State h 19 Eldridge
—Earl A (Helene J) trk driver 33 Willow h 126 Andrew
—Kathryn L Mrs IBM opr PMachCo r 19 Eldridge
—Laura wid Henry died Feb 10 1958 age 83
—Mary S Mrs clk USA h 160 Laurelton
Guiney Cecilia M steno (207) 83 State h at Southwick
—Fred J (G & S Garage) 905 Belmont av h at Southwick
Guinis John S (Grace P) cutterman DMCo h 47 Mooreland
Guion James L pres Industrial Advisors of Western Mass Inc (513) 95 State r 35 Riverview ter
—James L (Dorothy S) h 35 Riverview ter
Guistimbello Morton (Florence) mach USRCo h 74 Greene
Guistina Albert D (Mafalda) mach AmBCorp h 293 Abbott
—Benjamin A (Rhea C) prod eng AmBCorp h 104 Duryea
Gulbrandsen Arne (Anna) tool designer W Warren h 103 Clough
Gulf Oil Corp Leo W Carbonneau dist mgr 87 Albany
Guliano Michael (Mary A) cutter DMCo h 141 Johnson
Gulish William (Lois A) rem to E Longmeadow
Gullaci Antonio (Mary) mach opr MBCo h 93 William
—Catherine wid Vincenzo pres-treas Columbus Cafe Inc 1127 Columbus av h 63 William
Gullberg Harold A (Doris E) pres Broads Delicatessen Inc 128 Spring h at E Longmeadow
—Henry A (Olga A) h 20 Princeton
—Hilmer A h 62 Malden
—Olga A Mrs nurse emp 14 Northampton r 20 Princeton
Gullick Hermione S nurses' aide Mercy Hosp r 155 Catharine
—Roger J (Hermione S) emp 1304 Dwight h 155 Catharine
Gullifer Wallace W (Lorraine A) asst mgr 152 Lyman h at W Springfield
Gulluni Anthony C lithographer MBCo r 69 Meltzer
—Antonio (Anna) grinder HSDiv h 69 Meltzer
—Domenick F (Mary A) firefighter SFD h 98 Warrenton
—Frank r 69 Meltzer
—Joseph F (Joan L) foreman MBCo h 23 Fairway dr
—Theresa M wid Carmen h 90 Gardner
Gulow Robert A (Beverly B) sls mgr 144 Chestnut h 150 Cherryvale av
Gumble Elizabeth B wid Wolcott W h 98 Cornell
—Mabel wid Frank r 120 Brandon av
—Wolcott W died Apr 9 1957 age 65
Gumlaw Clarence J (Beatrice M) mgr 17 Pearl h (103) 116 Federal
—Dora F wid Joseph H h 95 Central
—Israel J (Katherine A) slsman Hartford Conn h 199 Westford av
—Joseph (Joanne) emp HSDiv h 214 Parkerview
—Luther H (Leona R) trk driver WSpfd h 12 Hawthorne
—Peter J (Flora I) h 2063 Main
—Richard A in USAirForce r 199 Westford av
Gummer Dorothy Mae housewkr r 105 10th
Gundersen Irving K (Katherine M) estimator (400) 1694 Main h at W Hartford Conn
Gunderson Gustave A (Phyllis) opr 73 State h at W Springfield
Gundle Arthur F slsman r 15 Algonquin pl
Gunn Alfred C (Corinne J) sheetmetalwkr 89 Logan h 171 College
—Amelia I emp 1433 Main h 72 Congress
—Edward R (Edna) (Greenfield-Springfield Express) 180 Spring h at Sunderland
—Evelyn J tchr 31 Kensington av r 26 Howard
—Lillian C wid Harold h 82 Quincy
—Melvyn K (Edith M) emp MCCo h (B) 39 Aster
—Miriam J Mrs office sec WSpfd r 33 Alberta
—Russell E (Miriam J) slsman 115 Chestnut h 33 Alberta
—Walter P pres Wesson Memorial Hospital 140 High h at Longmeadow

GUNN
—Wilfred T (Stella J) routeman 120 Oakland h at Chicopee Falls
—William G supt 2100 Roosevelt av h at Suffield Conn
Gunn's Blk 473-477 State
Gunning Ralph R order clk WSpfd r 218 Pine
—Walter E tchr 1300 State h at E Longmeadow
Gunther Ernest J (Albertine R) supv MCCo h 45 Wakefield IO
—Robert T student r 60 Crittenden
—Thomas C (Adeline L) foreman WSpfd h 60 Crittenden
Gunzberg Isaac S (Lucille S) slsman 1541 Main h 5R Gateway dr
Gurandino George J (Mary K) oil burner serviceman 500 Central h 446 Hancock
Gurdon Bill Hall 44 State
Gurek Katarzyna wid Stanislaw h 18 Nagle IO
—Mitchell r 18 Nagle IO
Gurka Allen S student r 77 Phillips av
—Bros (Sigmund M Edwin P and Edward M) whol produce 201-203 Chestnut
—Edward M (Gladys A) (Gurka Bros) 201 Chestnut h 93 Clantoy
—Edwin P (Angelina) (Gurka Bros) 201 Chestnut h at Chicopee
—Geraldine A steno WMassElecCo r 253 Pheland av
—Henry W (Frances A) mach opr MDFCo h 42 Brewster
—Nancy M engineering clk (8th fl) 1200 Main h at Chicopee
—Sigmund M (Catherine) (Gurka Bros) 201 Chestnut h at Chicopee
—Stanley F (Edwina J) die cutter consultant h 77 Phillips av
—Walter L (Anna G) h 253 Pheland av
Gurkoski Florence M Mrs waitress 1949 Main h (5C) 16 Patton
Gurland Harry B (Dora F) physician 447 Sumner av h do
Gurley Earl J (Elizabeth M) slsman h 172 Sunridge dr
—Joanne married James Buck rem to Thompsonville Conn
—Joel J loader WSpfd r 172 Sunridge dr
—Raymond A (Claire M) woodwkr E Longmeadow h 67 Oswego
—Richard (Jean) h 33 Douglas
Gurney Blanche Y Mrs waitress 130 Maple r 77 California av
—Edward E (Mary E) roofer emp 36 Laurel h 16 Calais pl
—Howard R (Blanche Y) (Gurney's Service Station) 510 Allen h 77 California av
—William H atdt 510 Allen r 77 California av
Gurney's Service Station (Howard R Gurney) gasoline 510 Allen
Gurreri Charles V in USArmy r (5) 150 White
—James (Lillian M) weaver Thompsonville Conn h (5) 150 White
—Joseph A student r (5) 150 White
—Marie T manifolder (612) 1200 Main h at Thompsonville Conn
Gurski Walter T (Elizabeth B) guard USA h at W Springfield
Gurvitch Eli (Sadie M) lumber Chicopee h 811 Dickinson
—Joseph E (Florence E) whol lumber Chicopee h 18 Washington rd
Gushee Roger H clk 1250 State h at E Longmeadow
Gushue Elmer P (Alice C) toolmkr Westfield h 500 Page blvd

GUSSIE'S BEAUTY SHOPPE
(Gussie H Jenkins) specializing in hair styling 143 Ferry tel RE 9-9523

Gustafson Alice Mrs clk 1528 Main h (8) 440 Union
—Anna wid Charles B rem to Buffalo NY
—C Edgar (Mary L) painter MMLInsCo h 14 N Brook rd
—Carl O (Marie S) h 15 Schuyler
—Charles S (Wanda B) printer Spfd Newspapers and (Hilltop Nursing Home) 103 Bowdoin h do
—Edward P (Dorothy R) equipment eng's TelCo h 16 Piney pl
—Einar T painter h 265 Oak Grove av
—Gusta N (Irene Z) assembler Westinghouse h 25 Tourigny
—Irene Z Mrs waitress 143 State r 25 Tourigny
—Karl H (Ebba E) design draftsman 89 Logan h at E Longmeadow
—Margaret L wid Carl B (Hilltop Nursing Home) 103 Bowdoin r do
—R Irene Mrs bkkpr 270 Liberty r 41 Albemarle
—Robert r 280 Walnut
—Robert supt 29 Worthington r 2535 Main
—Roland S Rev (Joanne E) pastor ESpfd Baptist Church h 7 Putnam cir
—Roy dist mgr Dust Control Corp (516) 1537 Main h 110 Parkerview
—Signhild V h (6) 198 Central
—Wanda B Mrs (Hilltop Nursing Home) 103 Bowdoin r do
Gustafsson Kerstin married Hartman Colton
Gustafson Clarence h (450) 2142 Main
Gustavich Adam (Magdelina) h 52 Washburn
—Vincent J r 52 Washburn
Gustavson Victor H r 10 Chapel
—Victor H (Irene) h 41 Albemarle
Gut Walter J (Helen C) millhand CFalls h 28 Osgood

HAMPDEN SAVINGS BANK
INC. 1852 - - - - 19 HARRISON AVENUE
Small Loans on Individual Signatures Up to $1000
Repayable by monthly installments

Gutbier Edwin O (Mary F) plumber h 115 Essex
Gutermann Gail A bkkpr Third National Bank & Trust Co h at Longmeadow
Gutfarb Mandell mach 54 Colton h at Longmeadow
Guthrie Agnes emp 511 Trafton rd r do

GUTHRIE FENCE CO INC
Frederick R Diver pres-treas Edward C Duclos v pres iron and wire fences chain link fences complete repair and maintenance service 765 Columbus av tel RE 6-3234

—Gerald L ins agt MetLifeInsCo r 76 Somerset
—Hazel packer 435 Dwight r 79 Sargeant
—John r 1089 Allen
—Leon H mach opr HS&PCo r 26 Talcott
—Lillian M wid William G emp 286 Bridge h 26 Talcott
—Minnie I wid James C died Aug 22 1957 age 89
—Olive K slswoman h 42 Cambridge
Gutkawski Benjamin F (Dorothy B) assembler PMachCo h 20 Gordon
Gutkowski Walter J (Jeannette P) carp h 66 Brighton
Gutowski Adele wid Albin mach opr WSpfdf h (460) 2142 Main
—Alexander L (Josephine J) wrecker Chicopee h 15 Underwood
—Edward R student r 113 East
—Irene F Mrs priv sec 1502 Main h at Westfield
—Joseph J (Natalie) meatcutter Southwick h 113 East
—Joseph J Jr (Irene J) meatcutter 911 Belmont av h 57 Kimberly av
—Roman emp MCCo r 1853 Main
—Stephen r 22 10th
Gutwaks Andrew (Maria) mach opr MDFCo h 65 Butler
Guy Albert N Jr payroll clk 355 Chestnut h (28) 413 Belmont av
—Clifford slsman 295 Parker h at Westfield
—Dorothy I clk 140 Chestnut r (6) 931 Worthington
—Francis S draftsman G&BMfgCo r 46 Alfred
—Hattie J personal shopper 1414 Main h (6) 931 Worthington
—May J wid Edward F r 43 Crest
—Raymond W (Lillian M) h (1) 91 Sumner av
—The apts 40 Woodside ter
Guyer Barbara J died Mar 31 1958 age 23
—Barbara J Mrs nurse Wesson Hosp r 75 Orange
—C Irving (Alice L) pres-treas C Irving Guyer Co Inc 460 Walnut h inq do
—C Irving Co Inc C Irving Guyer pres-treas heating contrs 460 Walnut
—Edna M Mrs clk Park Lane Cafe & Restaurant Inc 140 Dwight r (8) 97 Spring
—Gerald F (Barbara J) mech WMassElecCo h 75 Orange
—James C r 32 Byers
—Janet E Mrs bkkpr Third National Bank & Trust Co of Spfd r 142 Miller
—Lorraine bkkpr Spfd Newspapers h 69 Oswego
—Ralph A (Catherine E) auto repr 460-462 Walnut h 1950 Allen
—Ralph A Jr (Janet E) mech 460 Walnut h 142 Miller
—Thomas I in USAirForce r 384 Forest Hills rd
—Walter J (Edna M) bartender 485 State and pres Park Lane Cafe & Restaurant Inc 140 Dwight h (8) 97 Spring
Guyett George A (Muriel S) supv MMLInsCo h 81 Carnavon cir
—Josephine wid Fabian h 76 Benton
—Muriel S Mrs clk (509) 293 Bridge h 81 Carnarvon cir
Guyette Blanche wid Alfred r 369 Page blvd
—Clifford A (Kathleen M) stock clk HSDiv h 817 Dickinson
—Dorothy A Mrs waitress 150 Chestnut r 126 Page blvd
—George L (Florence M) (Guyette's Esso Station) 295 Allen h at Hampden
—George R (Bessie R) maintman DMCo h 72 Orchard
—Harry J (Lena P) h 33 Hamlet
—Herbert A (Dorothy A) service supt 32 Taylor h 126 Page blvd
—Kathleen M Mrs hairdresser ASCo r 817 Dickinson
—Lionel N (Anne L) serviceman 55 Randall pl h at Chicopee Falls
—Margaret A office clk 91 Dwight h at E Longmeadow
—Nellie S wid Napoleon r 197 Corthell IO
—Robert H (Isabelle E) h 49 Rodney Smith Jr cir IO
—see Goyette
Guyette's Esso Station (George L Guyette) 295 Allen
Guynup Diana M r 69 Gardner
—Eva M wid John A clk WSpfd h 54 Border
—John A (Ida M) h 95 Laurence
—Margaret V Mrs mach opr 296 Main h 69 Gardner
—Raymond T (Mary) glass cutter 40 Albany h 54 Border
Guyon Alphonse E clk CVMfgCo h 131 Berkshire IO
—Delia T wid Albert clk 1477 Main r (2) 46 Douglas
—Exilda wid Alphonse r 131 Berkshire IO
—Raymond J Jr (Josephine A) mgr 824 Liberty h at S Hadley Falls
—Rita E bkkpr 333 Belmont av h at Holyoke
Guyotte C office mgr 1365 Main h at Agawam
Guz John A (Doris A) linotype opr Spfd Newspapers 32 Cypress h at Holyoke
—Joseph F (Estale M) meat packer Chicopee h 46 Alfred
—Martha Mrs office sec 603 Columbus av r 210 Pearl
—Norman J (Mary B) mach opr MDFCo h 46 Alfred
—Robert J (Martha) forger MDFCo h 210 Pearl
Guza Peter mach opr Westinghouse r 83 Bedford
Guzek Colomba C Mrs priv sec AetnaC&SCo r 219 Gifford
—Frederick assembler AmBCorp r 79 Sterling
—Genevieve M Mrs beauty shop 77 Sterling r do
—Pauline wid Stanislaw h 79 Sterling
—Thadeus (Jeannie) pres-treas The Cigar Box Inc 1211 Main h 77 Sterling
—Walter J (Colomba C) janitor 495 Chestnut h 219 Gifford
Guzik Constance P wid Michael h 281 Chapin ter
—Frederick J (Ramona C) asst to chief insp 38 Walter h at W Springfield
—Jagwiga M wid Jacob A h 139 Verge
Guzman Helen J r (7) 27 Bowdoin ter
Guzowski Victor S (Helen K) dentist 49 Parker IO h 82 Welland rd IO
Guzzo Anthony T (Sophie M) maintman MCCo h 67 Cambridge
—Joseph J (Margaret A) mach opr HSDiv h 76 Armory
—Richard A (Julia A) emp city h 67 Cambridge
Gwinnell Edward C M (Sadie E) mach opr Westinghouse h 116 Marlborough
—Edward L (Kathleen) mach HSDiv h 125 Ashbrook
—Ella M wid Henry Jr h 1716 Dwight
Gwozdik Nellie A Mrs plasticwkr 51 Front IO h 250 Worcester IO
Gwozdz Catherine A wid Theodore r 119 Westford av
—Edward utilitywkr MCCo r 119 Westford av
—Fannie assembler USEnvCo r 119 Westford av
—Felix T clk NHRR h 119 Westford av
—John J (Gladys J) press opr MDFCo h 15 Duryea
—Nicholas E (Josephine A) personnel asst 436 Dwight h at Chicopee
—Stephen (Bertha L) foundrywkr 262 Liberty h 58 Fisk av
Gynan Barbara A clk 85 Chestnut h at Chicopee

Gypsum Wallboard
A Boilard Sons Inc dealers 476 Oak IO—See opp Title Page and p 75

Gzimalowski Donald F (Laura E) slsman 40 Albany r 109 Middlesex
—Emma H wid Zigmont A h 109 Middlesex

H & D MUSIC SERVICE (Dennis W Dolvin) 54 Howes
H & G Market (Max Levine) 1205 Sumner av
H & H Service Station (Harry F McKinney) 635 State
H & L Home Equipment Co (Hyman and Lewis Abrams) 742 Dwight
H & M Floor Surface Co (Maurice J Hoar and Howard P Gould) 158 Catharine
H & S Truck Leasing Inc Robert M Sullivan pres-treas Mrs Mary Louise Sullivan clk of corp 360 Armory
Haag Karl H (Hilde S) patent lwyr 644 Monsanto av 10 h 56 Willowbrook dr
Haapala Paavo O trainman B&M h 58 Pearl
Haapanen Eino A (Helga M) chief eng VNInc h 42 Red Stone dr
—Linda M hairdresser emp 30 Harrison av r 42 Red Stone dr
—Richard A (Helen S) clk DMCo h 52 Walt
Haarmann Carl R (Elizabeth A) retail milk slsman 120 Oakland h at Holyoke
—Gustave L (Albertine F) grinder MDFCo and (YD Variety Shop) 1379 Dwight r 24 Lexington

---

HAARMANN STEEL CO
Julius A Scheibel pres-treas Jules Scheibel v pres Dorothy A Scheibel sec George D Scheibel asst treas structural steel and plate work for buildings and bridges iron work designers fabricators erectors warehouse steel office and works Meadow n Ducharme av Will tel Holyoke JE 4-7374 mail address PO Box 206 Holyoke—See p 189

Haas Adrian J (Lucille P) cleaner Ware h 1382 Roosevelt av
—Alice M Mrs tel opr TelCo r 18 Sargon
—Amy D wid George h 165 Essex IO
—Beverly mach opr Chicopee r (6) 168 William
—Ernest A (Virginia M) drill press opr HSDiv h (1) 18 Hancock
—Ernest W installation foreman 35 State h at W Springfield
—Herman O (Mildred A) printer DMCo h 15 MassAv
—Johanna wid Paul emp 33 Morris h 37 York
—John C (Ruth A) slitter MCCo h 56 Kenyon
—Joseph baker emp 140 Chestnut h 16 Denton cir
—Julie M Mrs bkkpr 62 Osgood r 9 Maynard
—Karl F (Alice M) clk StRy h 18 Sargon
—Max R (Klara H) h 56 Kenyon
—Paul H (Julie M) lead opr MCCo h 9 Maynard
—Ruth A Mrs priv sec 25 Harrison av r 56 Kenyon
—Werner (Isolde T) prof Spfd College h 69 MassAv
Haase Bruno F (Franziska) maintman 600 Berkshire av h 135 Pendleton av
—Goldie W Mrs clk ASCo r 65 Belmont av
—Harry (Goldie W) slsman 770 State h 65 Belmont av
—Heinz M (Gladys C) metal analyst HSDiv h 228 Belmont av
—Lewis E (Carol O) lwyr (3d fl) 124 State h 195 Ashland av
Haaser Charles B (Jeanette M) copywriter Chicopee h 1978 Page blvd IO
—Jeannette M Mrs clk Valley Bank & Trust Co r 1978 Page blvd IO
Habberley Robert R executive v pres Western Mass Electric Co 73 State h at Greenfield
Habel Douglas P (Pauline P) slsman GICDiv h 35 Larkspur
—Fred h 53 Morningside pk
—H Robert shipper WSpfd r 44 Alvin
—Harry (Bertha V) h 44 Alvin
—Wayne (Margo) emp Westinghouse h 34 Cameron
—William F (Margaret B) firefighter SFD h 22 Dalton pl
—William H (Sarah T) dist mgr Hartford Conn h 38 Sherbrooke
Haber Anna K wid Edward L nurse 27 Nokomis h do
—Blanche Mrs office sec Chicopee r 124 Appleton
—Emanuel (Blanche) acct 124 Appleton h do
—Vogimas F (Irene S) foreman 38 Walter h at Westfield
Haberbush Paul A (Patricia A) mfrs rep h 435 Roosevelt av
Haberlin James H Jr (Betty J) printer Republican Publishing Co h 65 Longhill
Haberman Gilbert A (Lynne D) v pres James C Haberman Inc (230) 146 Chestnut h 62 Ridgeway cir
—James C (Adele) pres-treas James C Haberman Inc (230) 146 Chestnut and (Federal Plaza Motel) 50 Federal h at Longmeadow
—James C Inc James C Haberman pres-treas Gilbert A Haberman v pres ins (230) 146 Chestnut
Habich H J Inc Walter E Anderson pres John E Anderson v pres Marion C Wooster sec acoustical contrs 429 Walnut
Habicht John T (Caroline T) window cleaner 157 Davis h do
Habin Edward A (Grace E) sls mgr scheduled airlines Westover h 20 Gateway dr
—Emma B Mrs tchr 64 Myrtle IO r 61 Jasper
—Eugene G (Emma B) slsman WSpfd h 61 Jasper
—Eugene G Jr student r 61 Jasper
—Grace E Mrs billing clk MMLInsCo r 20 Gateway dr
—Lillian Mrs buyer 1379 Main r 865 S Branch pky
—Maurice (Lillian) emp Westover h 865 S Branch pky
—Theodore A (Alice B) patternmkr WSpfd h 111 Merrimac av
Habinowski Anna P Mrs h 666 Newbury
—Edward E (Elizabeth G) process eng AmBCorp r 666 Newbury
Habrat Joseph maintman Republican Publishing Co 32 Cypress h at Chicopee
—Walter (Della M) maintman Republican Publishing Co 32 Cypress h at Chicopee
Habshi Joseph r 1853 Main
Hachadourian Albert L compositor 16 Fort r 14 Silas
—Alfred C tester Westinghouse r 14 Silas
—Constantine (Ramza M) h 14 Silas
—George (Sadie B) contr 24 N Chatham h do
—Robert J insp Westinghouse r 14 Silas
—Sadie Mrs office sec 12 Winchester r 24 N Chatham
Hachigian Haig H (Estelle) v pres Koffee Kup Inc 1057 State h at E Longmeadow
—Popken J (Vart) pres-treas Koffee Kup Inc 1057 State h 1330 Bradley rd
—Varter wid Guerierre r 1330 Bradley rd
—Vaskin (Nancy J) clk Koffee Kup Inc 1057 State h 28 Intervale rd

YANKEE PEDLAR INN
JUNCTION 202 and 5 :: DIAL JE 2-9494
Old Fashioned Food, Drink and Lodging

FIELD, EDDY & BULKLEY
1200 MAIN STREET PHONE RE 4-1112
Springfield Fire and Marine
Local Agents

TELEPHONE RE 3-6513
BENJAMIN POWELL SONS, INC.
EAVE TROUGHS — LADDERS — ROOFING
109-115 ALLEN STREET

Hack Frank Jr bus opr StRy r 291 Dwight rd
—Margaret M married Carl Duerr rem to Agawam
—Tillie C wid Frank h 291 Dwight rd
Hacker Donald K (Margaret L) ins agt (504) 44 Vernon and v pres Springfield Junior Chamber of Commerce (422) 115 State h 35 Mayflower rd
Hackett Archie G elec SPO r 87 Thompson
—Catherine P mach opr DMCo r 160 Cedar
—Charles E (Una M) letter carrier 436 Dwight h at Wilbraham
—Charles W (Mary E) painter h 148 Melville
—Edward L (Gertrude E) emp 142 Hancock h 22 Montford
—Gerald F (Helen M) draftsman Titeflex Inc Hendee h at Agawam
—Grace Mrs emp 50 Maple h 33 Caldwell pl
—Harold L (Stella S) glazer 49 Congress h 88 Northampton av
—James K in USArmy r 148 Melville
—James K (Dolores K) carp h 36 Bartlett
—John L (Betty Ann) buyer 32 Patton h 33 Silver
—John P (Thelma K) emp TelCo h 35 Tavistock
—Joseph W (Viola A) h 160 Cedar
—Leo A (Thelma S) master mech MCCo h 77 Dartmouth
—Leonard (Angela D) supv Chicopee h (8) 895 Worthington
—Lillian S wid Harry r 99 Davis
—Luther D emp SPO r 837 Main
—Madelyn E Mrs clk MMLInsCo h 119 Santa Barbara
—Margaret E wid Archibald A h 160 Cedar
—Mark D (Jeanne R) lithographer 140 Wilbraham av h 764 Belmont av
—Paul W r 148 Melville
—Phyllis L r 88 Northampton av
—Raymond W (Clarice M) glazier Hartford Conn h 27 Timothy cir
—Richard H (Bay State Glass & Mirror Co) 88 Northampton av r do
—Robert A (Gail G) trk driver 60 Hannon h 24 Montford
—Thomas F night watchman 1387 Main r 1976 do
Hackey Edward r 50 Broadway
Hackman Charles (Irma L) h 226 High
—Charles N mach opr CFalls h 125 Greene
—Charlie A foundrywkr 9 Roseland h 125 Greene
—Constance R Mrs office sec Westover h 117 Cass
—Lendsey r (2) 848 Dwight
—Martin C (Marie O) tire builder USRCo h 34 Berkeley
Hackney Annie wid Robert M cashier 716 Sumner av r 359 Belmont av
—Ivan G mgr 15 Page blvd h at Wilbraham
Hackstock Fred (Grace M) (Arcade Soda Shop) 169½ State and grinder HSDiv h 64 Locust
Hadank Edna L wid Bernard clk SGLCo h 86 Firglade av
—Walter A (Dorothy L) patternmkr WSpfd h 254 Slater av
Hadd Arnold S (Margaret P) bookkeeping supv Valley Bank & Trust Co h (2) 140 Belmont av
—Carol J married Russell Fuller
—Ethelbert B wid Arnold S h (25) 413 Belmont av
—Janet nurse USNavy r (25) 413 Belmont av
—Nelson (Irene P) mach opr HC&PCo h 11 Donald
—Raymond H (Mary E) wedger Westinghouse h 20 Myrtle ter
—William O (Margaret E) h 21 Haumont ter
Haddad Eli A (Helen M) tech Service eng 812 Monsanto av IO h at Longmeadow
Hadden Charles F trk driver 80 Hancock r 2612 Main
—Ethel R wid James J h (1) 129 Hickory
—Frank B insp StRy h 2612 Main
—Howard F (Ellenore A) r 879 Armory
—Raymond (Margaret) mach WSpfd h 427 Walnut
—Robert J (Shirley A) emp city h 15 Niagara
—Shirley A Mrs clk 337 Walnut r 15 Niagara
—Shirley M Mrs h (3) 129 Hickory
Haddican Helen E wid William W h 9 Melbourne
Haddon Hall apts 663 State and 8 Terrence
Hadenchuk Gertrude L Mrs clk MMLInsCo r 19 Ogden IO
—John G (Gertrude L) chemicalwkr MCCo h 19 Ogden IO
Hadley Carlton R died Dec 14 1957 age 71
—Clarence M (Elizabeth) mgr 309 Bridge h (1) 76 Byers
—Co The Lee Rivchin mgr furniture 1330 Main warehouse 11-17 Cross
—Furniture Co Steve W Bardie mgr 44 Willow
—Norman E (Laura E) control room opr 73 State r inq do
—Robert F (Helen C) eng Agawam h 111 Arthur
Hadley's Warehouse Outlet Harold A Verner mgr furniture 1095 Main
Hadlock Adelaide M clk MMLInsCo r 17 Standish
HADLOCK
—Earl E foreman 1414 Main h 17 Standish
—Earl E Mrs (Annie) died Oct 26 1957 age 76
Hadlund Walter designer MDFCo r 21 Grace
Hadro Mary P (Ervin W) sec Valley Bank & Trust Co 1351 Main h at Ludlow
Hadsel Eva rem to Monson
Hadwen Stuart A (Ruth F) constr eng 812 Monsanto av IO h at Wilbraham
Haentjens Josephine C r 33 Puritan cir
Haetinger Richard M (Florence B) clk 2121 Main h at E Longmeadow
Hafey Daniel P (Alice M) supv USA h 17 Arden

Hafey Francis I
(Mary G) funeral director and (Hafey Funeral Service) 494 Belmont av h 98 Bellevue av—See Front Cover

HAFEY FUNERAL SERVICE

(FRANCIS I HAFEY)
(WILLIAM A HAFEY)
ASSISTANT
JOHN F MARSH

494 BELMONT AV
TEL RE 4-4508
—See Front Cover

—Richard T in USArmy r 98 Bellevue av
—Virginia M student r 98 Bellevue av

Hafey William A
(Therese M) funeral director (Hafey Funeral Service) 494 Belmont av h 127 Elm East Longmeadow—See Front Cover

Haff Dorothy E Mrs office sec (538) 31 Elm r 82 Gillette cir
—George W (Dorothy E) tester USA h 82 Gillette cir
—Jessie M wid Harry E h (4) 92 School
Haffman Jack (Eileen) student h rear 263 Alden
Hafka Louis H (Angeline T) slsman h 17 Ellsworth av
Hafich Bernard (Muriel) postal trans clk h 20 Alsace
Hafner Charles F (Elizabeth S) trk driver 259 Page blvd h 435 Walnut
—Elizabeth S Mrs clk ASCo r 435 Walnut
—James F (Leona) trk driver 80 Hancock h 99 Allen
—Leona J Mrs clk DMCo r 99 Allen
—Peter G (Ruth E) trk driver 211 Plainfield h 379 Central
—Prudence H Mrs r 379 Central
—Walter J (Nealon) mech 45 Warwick h 10 Howard pl
Hagan Henry h 80 Orleans
—Mamie L Mrs housewkr h (1) 75 Orleans
—Margaret E r 85 Spring
Hagberg Anna M Mrs h 47 Shillingford
—Clifford L (Helen B) gen mgr Atlantic States Warehouse & Cold Storage Corp 385 Liberty h at Monson
—Elberta C Mrs (Elberta's Beauty Salon) 11 Preston r do
—Emma N wid Carl h 74 David
—Lillian E bkkpr Hartford Conn r 74 David
—Naomi A wid Otto E h 654 Newbury
—Roy W assembler Westfield r 63 Spring
—Waldemar E (Elberta C) pilot instr h 11 Preston
Hagebone Raymond mach opr HSDiv h 70 Sterling
Hageman Herman V (Elsie M) janitor 263 Alden h 26 Kingsley
—Ida clk S Hadley r 26 Kingsley
Hagen Anna Mrs h 58 Hebron
—Blanche J wid Paul G mach opr USA h 28 Boyer
—Carol A married William E Grise
—Darlene r 28 Boyer
—Elinore P service rep TelCo r 14 Dixwell
—Henry G (Helen P) eng TelCo h 14 Dixwell
—Patricia student r 58 Hebron
—Per (Alma) h 405 Plainfield
Hager Elizabeth M wid Otto W died May 21 1957 age 73
—Harold O (Gertrude A) supv Chicopee h 45 Hastings
—Jeanie M seamstress Will r 3374 Main
—John F (Charlotte H) lineman TelCo and mgr (209) 44 Vernon h 58 Fort Pleasant av
Hagerty Edward P in USNavy r 1269 Carew
—John A (Margaret E) delivery supt ASCo h 1269 Carew
—Kathleen B wid James r 63 Spring
—Patrick D trk driver ASCo h 850 Columbus av
—Robert F emp 71 Colton r 1269 Carew
Hagg Hilda S wid John A housewkr h 268 Orange
Haggerty Alice B Mrs clk United Fund Inc 184 Mill h at Chicopee
HAGGERTY
—Alice R Mrs packer 1 Extract pl h 298 Dwight st ext
—Bernard L mgr WSpfd r 668 Liberty
—Catherine r 79 Melville
—Catherine D wid John h (4) 620 Carew
—Catherine M wid Michael J h 684 Liberty
—Charles M (Eleanor F) mach opr MCCo h 19 Tacoma
—Daniel r 40 Edwards
—Daniel J (Katherine R) emp city h 45 Merrimac av
—Doris J bkkpr Republican Publishing Co 32 Cypress h at Holyoke
—Dorothy M insp Chicopee h (8) 931 Worthington
—Francis I (Mary A) physician 42 Ledyard h do
—Harriet E wid Frank A r 54 Silver
—James (Rose A) toolmkr G&BMfgCo h 79 Melville
—James J (Genevieve T) maintwkr SGLCo h 101 Grenada ter
—Jerome J (Mary A) h 668 Liberty
—John A (Margaret E) delivery supt ASCo h 571 Liberty
—John B (Erin M) clk SPO h 30 Tinkham rd
—John E messenger 78 Hillman h (1) 282 Central
—John F r 668 Liberty
—John J (Mary) pres-treas Bay State Bearing Service Inc 2582 Main h at Wilbraham
—Joseph B (Alice T) mason h 108 Mooreland
—Julia M h 174 Eddywood
—Lillian R tel opr 295 Worthington h at W Springfield
—Louise G service rep 25 Stearns sq h at Chicopee
—Mary A r 15 Temple
—Mary H beauty opr 1419 Main h 41 Kimberly av
—Nora T died Dec 1 1957 age 87
—Patrick J h 53 Langdon
—Patrick J Mrs (Katherine M) died May 14 1957 age 73
—Vincent T (Dorothy M) firefighter SFD h 53 Fox Hill rd
—Walter A lead foreman USA h at Agawam
—William r 23 Emery
—William J lwyr Farm Credit Banks of Spfd 310 State h at Chicopee
—see Hagerty and Hegarty
Haggins Anna M h 12 Ladd
—Claire C clk TelCo r 387 Oakland
—Ethyl F wid C Walter bkkpr 10 West r (22) 10 Sumner av
—Mary Mrs h 387 Oakland
—Mary E r 12 Ladd
—Robert F (Rita J) slsman h 165 Navajo rd
—William C (Janice E) repairman TelCo h 58 Delmore
—see Higgins
Hagler Frederic (Clare B) physician (301) 20 Maple h 229 Longhill
Haglund Arthur H elec's helper NHRR r 386 Hancock
—Birger W (Elizabeth J) welder Westinghouse h 11 San Miguel
—Walter A J insp AmBCorp h 386 Hancock
Hagood George (Alice S) tire trimmer USRCo r 70 Sherman
Hagopian Avedis J (Margaret L) pres-treas Hoppe Tool Works Inc 785 Page blvd h at E Longmeadow
—Margaret L Mrs clk 785 Page blvd h at E Longmeadow
—Napoleon (Olivia M) toolmkr 785 Page blvd IO h 89 Welland rd IO
Hagstrom Nils O (Hilda M) mach opr CVMfgCo r 24 Austin
Hague Alfred r 1695 Main
—Ruth Mrs h 1157 Boston rd
Hagy Theresa C wid Henry h (27) 74 Patton
Haher Fred J (Helen F) train despatcher NYCRR r 241 Worthington
Hahn Donald F (Bernadette) mgr 567 Main h at Holyoke
—Emma r 14 Northampton av
—Frank J (Mary J) chemist MCCo h 89 Anniversary
—Joseph (Sybil) physician (134) 130 Maple h at Longmeadow
Haidemenos Carol B r (3) 266 Pearl
—Demetria wid George J h 48 Euclid av
—George J died Oct 22 1957 age 72
—James G (Inez J) mixer 644 Monsanto av IO h (3) 266 Pearl
—John (Helen) rem to Pawtucket RI
—Nicholas G (Lillian A) oil burner installer 1000 Worthington h 48 Euclid av
—Penelope married Arthur Kalaintzoglou rem to Detroit Mich
—Samuel J emp 65 Walnut r 48 Euclid av
Haight Robert L (Joan M) supv tabulating dept Third Nat Bank & Trust Co h 528 Liberty
Haile Marvin L (Virginia M) in USAirForce h (3) 76 Oswego

REAL ESTATE
APARTMENTS
SALES & RENTALS
MORIN REALTY CORP.
1570 Main Street
Tel. RE 6-4591

PRESTON AND OLMSTEAD, INC. — Tel. RE 2-5161
GENERAL AGENTS OF THE TRAVELERS
THE WORLD'S LARGEST MULTIPLE-LINE INSURANCE COMPANY

Radio Station
I 1450 ON YOUR DIAL I
WMAS
1st in News
1st in Sports
1st in Music You Want
I 94.7 ON YOUR DIAL I
WMAS
FM
Tel. RE 7-1414

—Methyl G Mrs priv sec (200) 44 Vernon h at Longmeadow
Haines Eric A (Marjorie A) h (3) 62 Avon pl
—John N (Germaine T) in USAirForce h 131 Bowles
—Marguerite F Mrs children's librarian 773 Liberty h at Wilbraham
—Stanley L (Francis W) staffman AmBCorp h 503 Forest Hills rd
Hains Lottie M Mrs clk MMLInsCo r 96 Savoy av
—Nelson P (Lottie M) slsman Lynnwood h 96 Savoy av
Haire Guy F (Ruth A) mgr E Longmeadow h 47 Cuff av
—Lydia E wid Frank E h (15) 66 Pynchon
Hajjar Frederick E (Sally K) programmer Waltham h 350 White
Hakanson Ernest B (Ida M) welder emp 67 Boylston h 83 Dana
—Nancy E public acct 31 Elm r 83 Dana
Hake Gerda C wid Carl housewkr h 10 Chapel
Haker Charles P (Theresa M) in USNavy h 26 Manor rd
Hakes Gerald N (Frances R) asst v pres-treas Springfield Safe Deposit & Trust Co 127 State h at Wilbraham
Hakkinen Hilda M wid William r 263 Norfolk
Hal's Bar B-Que rest 864 Dwight
Halarambus Nicholas h (58) 786 State
Hale A E Company Inc The Frank R Santucci pres-treas wall paper and paints 264 Worthington
—Berton E (Frances D) city auditor (130) 36 Court h 43 Palmyra
—Bessie R wid Erwin r 103 Bowdoin
—Bruce F (Carolyn S) in USAirForce h (1A) 40 Manor rd
—C William Jr (Katherine R) v pres Springfield Foundry Co 295 Pasco rd IO and sec Rotary Club of Springfield 140 Chestnut h at Longmeadow
—Carolyn S Mrs tchr 20 Lydia r (1A) 40 Manor rd
—Carrie wid Dennis r 72 Harvard
—Clara T wid Dennis B r 268 Orange
—Clarence W (Edna F) pres Springfield Foundry Co 295 Pasco rd IO h at Longmeadow
—D H (Beatrice) in USAirForce h 214 Oak Grove av
—Doris H nurse SHosp r do
—Everett P (Judith G) brakeman NYCRR h 47 Melville
—Geneva S Mrs assembler MBCo r 69 Sargeant
—Harold J (Evelyn M) mech StRy h 34 Mountainview
—Harriet A wid Bertrand r 62 Bristol
—Idella C r 42 Ridgewood pl
—James (J Maud) h 21 Cherryvale av
—Janet Mrs clk HSDiv r 87 Fern
—Marie r 1797 Main
—Percy F (Mabel G) h 19 Groveland
—Sophie Mrs r 580 State
—Thelma A wid Frederick nurse Wesson Memorial Hosp h 41 Pear
—Vivian E wid Charles F priv sec 63 Elm h 201 Arcadia blvd
—William (Nora) rem to Bermuda
—William R r 61 Pine
Haley Bessie C h 62 Manchester ter
—Donald B (Hazel J) slsman 68 Vernon h 65 Harvard
—Donald J (Beatrice M) display 1477-1479 Main h at CFalls
—Eva C Mrs slswoman 1414 Main r 99 Merida
—Francis M (Angelina L) elec emp 440 Worthington h 96 Garfield
—George C (Eva C) insp Westinghouse h 99 Merida
—Hazel J Mrs tel opr TelCo r 65 Harvard
—Henry T (Gervaise T) stock clk Chicopee h 24 Grove
—Jennie wid William F r 155 Old Farm rd
—John E emp G&BMfgCo r 77 Ellsworth
—John E (Constance D) expediter G&BMfgCo h 24 Warriner av
—Joseph P toolmkr E Hartford Conn h 77 Ellsworth av
—Leon T (Annie I) h (2) 747 Columbus av
—Margaret T wid Joseph P clk 493 Sumner av r 77 Ellsworth av
—Mary R Mrs assembler 115 Dwight h 23 Pearl st pl
—Philip L ins (416) 44 Vernon h at Chester
—Phyllis M r 23 Pearl st pl
—Raymond C (Naomi G) trk driver 1071 Dwight h (6) 4 Massasoit
—Raymond C Jr (Mary M) emp 139 Lyman h (266) 2142 Main
—Richard D (Beverly A) slsman 1548 Main h 7 Noel
—Robert H student r 24 Grove
—Robert H (Gloria) carp h (581) 2137 Main
—Roger D student r 24 Grove
—Russell T (Toula) acct Palmer h 129 Acrebrook rd
—Toula Mrs priv sec DMCo r 129 Acrebrook rd
—see Healy and Healey
Halfen Peter (Ruby M) in USAirForce h 100 Sunridge dr
Halford Gertrude B emp 80 Belvidere r do
Halifax Insurance Co of Mass Robert L Batchelder branch mgr 620 State
Halkerston Georgina Mrs guard G W V Smith Art Museum r 39 Bellamy rd
—Mackenzie (Georgina) shipper 134 Cass h 39 Bellamy rd
Hall Adella C Mrs h 94 Francis
—Alfred E (Eleanor N) in USAirForce h 403 Monsanto av IO
—Alfred N (Ethel M) custodian 11 Eastern av h 21 Porter
—Andrew houseman 837 Main r do
—Anna B wid Harry C h 1750 Boston rd
—Arline Mrs (House of Charm) 24 Hancock h do
—Arline J Mrs h (4) 9 Melrose
—Arnold C constrwkr h (2) 165 Eastern av
—Arthur W (Mertie B) h 50 Acushnet av
—Bdg 1341 Main
—Bernard painter r 2882 Main
—Bernice nurse 1036 Main r do
—Bertha M h 71 Wilbraham av
—Bridget A h 88 Elliot
—Brower L (Alice P) clk 302 Locust h 18 Northway dr
—Burton W (Janet H) asst purchasing agt 1295 State h at Wilbraham
—C Leslie (Marion B) h 50 Sunridge dr
—Carl R (Mary Rose) clk 385 Liberty h 3 Greenwood
—Cathryn V wid James E h 101 E Alvord
—Charlotte W Mrs clk USEnvCo r 23 Arden
—Claribel R wid David A h 27 Ina
—Clayton G (Madeline E) toolmkr Agawam h 78 Emerald rd
—Clifford E (Jane O) dist mgr Boston h 60 Dartmouth
—Clifford M managing editor National Grange Monthly (802) 29 Worthington h at Hampden
—David A Jr insp S&WInc r 27 Ina
—Della K wid Frank A h 209 MassAv
—Donald N trk driver E Longmeadow r 94 Francis
—Edward C (Mary G) r 73 Knox
—Edward F (Edith G) (Hall Sales Co) (516) 1537 Main h 58 Meredith
—Eliza r 636 Liberty
—Emma F Mrs slswoman 1615 Main r 274 Locust
—Ernest G died Sept 21 1957 age 77
—Estin E (Millie M) h 108 Ellsworth av
—Eugene V (Alice) mgr 622 State h 102 Burns av
—F Albert emp 147 Dwight h at Agawam
—F Earle (Grace K) eng HSDiv h 68 Waldorf
—Flora r 471 Chestnut
—Frank A died Dec 5 1957 age 88
—Frank J (Florence) management consultant 19 Salem h (4) do
—Galleries (Albert Steiger Co) gift shop 1477-1479 Main
—George E (Joyce L) heat treater AmBCorp h 41 Claremont
—George G assembler E Longmeadow r 118 White
—Gertrude F r (2) 255 Union
—Gladys C interior decorator 5 Elm r 209 MassAv
—H Arnold (Minnie S) (William G Hall) 129 Cedar h 96 Fargo
—Harold A (Victoria F) pressman 32 Cypress h 119 Stafford
—Harold A Jr (Jean M) printer emp 32 Cypress h 46 Pidgeon dr
—Harry D (Grace G) mail carrier 436 Dwight h at Chicopee Falls
—Harry E (Rita M) trk driver 855 State h 251 Oak Grove av
—Hubert E (Modestine F) mach opr S&WInc h 327 King
—I Macdonald (Moira S) asst med dir MMLInsCo 1295 State h at Wilbraham
—Irving R mach USRCo h 162 Quincy
—Irving W (Emma F) driver StRy h 274 Locust
—J C Fabrics (Joseph C Hall) (201) 317 Dwight
—James F (Lottie M) route foreman E Longmeadow h 415 Tiffany
—Jean M type o-writer opr Spfd Newspapers r 46 Pidgeon dr
—Jessie C died July 14 1957 age 78
—John r 1400 State
—John A (Joretta S) slsman 114 State h at Goshen
—John B (Arline S) drug slsman NY h 42 Kipling
—John B (Glendoline L) h 22 Lebanon
—John T (Ophelia) smelter E Longmeadow h 126 King
—John W r 22 Lebanon
—Joseph C (Jane K) (J C Hall Fabrics) (201) 317 Dwight h at W Springfield
—Judith E married Charles Anderson rem to Orange NJ
—Lawrence K Jr (Dorothy M) h 42 Bay
—Lee H claims examiner MMLInsCo r 122 Chestnut
—Leland V installer r 100 Lancaster
—Leon H carp h 23 PennAv
—Leon W (Charlotte W) trk driver 2 Birnie av h 23 Arden
—Maude I wid Sewell h 981 Roosevelt av
—May L wid Ernest G h 133 Cedar
—Millie clk 1379 Main r inq do
—Oliver L ins agt 12 Westminster r 28 Lyndale
—Orville H (Elizabeth J) slsman 316 Chestnut h 159 Worcester IO
—Rae S Mrs h (4) 116 Longhill
—Ray W (Elinor M) slsman 211 Liberty h 124 Brunswick
—Raymond (Genevieve) mach opr Westinghouse h 243 Oak Grove av
—Raymond (Mary A) electro plater USA h 62 Groton
—Robert Clothes Inc Irving Berkley mgr 1000 State
—Robert G chemicalwkr MCCo r 3 Greenwood
—Ronald D purchasing agt Windsor Conn h 82 Maryland
—Rosella H Mrs nurses' aide SHosp h (4) 529 Union
—Ross D r 46 Dunmoreland
—Ruth T h (7) 21 Salem
—Sales Co (Edward F Hall) aluminum storm sash and screens (516) 1537 Main
—Samuel L (Jessie L) emp NYCRR h 80 Stanhope rd
—Sarah E wid Lewis H h 118 White
—Sydney O in USArmy r 22 Lebanon
—Sylvester G (Predelma) tire builder USRCo h 31 Charter av
—Theodore C grainwkr WSpfd r 22 Lebanon
—Valeria B wid Benjamin C r 12 Alderman
—Victor L (Alice E) rubberwkr USRCo h 100 Lancaster
—Virginia F wid George h (2) 255 Union
—Warren C (Norma I) eng WSpfd h 1635 Carew
—Wendell A (Carrie B) rugwkr Thompsonville Conn h 71 Northampton av
—William D insp SETCo r 118 White
—William F (Louise S) h 149 King
—William F Jr (Doris G) dentist 106 Wilbraham rd h do
—William G (H Arnold Hall) rags and metals 129 Cedar
—William L (Othelia R) policeman SPD h 446 Chestnut

HALL'S HARDWARE CO INC
Francis E Davidson pres A Julian Davidson treas Lewis S Davidson clk "everything in hardware" 811 State tels RE 6-0375 RE 6-0376—See p 115

Halla Elizabeth V receptionist (604) 44 Vernon h at Westfield
Halladay Ruth atdt 516 Carew r do
Hallahan Fred student r 195 Atwater rd
—Fred C (Mary A) (Fred C Hallahan Lumber Co) 2 Birnie av h 195 Atwater rd
—Fred C Lumber Co (Fred C Hallahan) 2 Birnie av
—John Rev rem to Detroit Mich
—John J (Mary I) car insp NYCRR h 24 Crane
—John J Jr r 24 Crane
—Louise married James O'Connor rem to E Hartford Conn
—Timothy J h 37 Brookline av
—Timothy J Jr (Grace M) sls mgr h 186 Belmont av
—Timothy J III Rev rem to Greenfield
Hallam Donald G (Betty L) service installation supv 114 Boston rd h 21 Grattan
—George C (Gladys L) sta dept mgr Spfd News Co h 43 Benz
—Gladys T with The Meyer Co 100 Alderman r 43 Benz
—R M Co Inc Robert M Hallam pres-treas Edward J Shlosser v pres Richard J Tucker v pres consulting engineers 837 State
—Robert M (Barbara L) pres-treas R M Hallam Co Inc 837 State h 30 Fallston
Hallaman Catherine Mrs nurse SHosp r 818 Belmont av
—Kenneth (Catherine) h 818 Belmont av
Hallams Emma J Mrs h (5) 787 Dwight
Hallas James utilityman 456 Sumner av r 49 Bloomfield
—James A janitor 356-364 Belmont av h (B5) do

ALBERT C. WHITE, JR., INC.
496 BRIDGE ST. TEL. RE 2-5109
COMPLETE INSURANCE SERVICE

FORBES & WALLACE . . SHOPPING CENTER FOR WESTERN NEW ENGLAND

SARAT FORD SALES
Tels. SPFD. ST 8-9668, RE 3-3902
250 SPRINGFIELD STREET
AGAWAM, MASS.
SALES SERVICE PARTS

Hallbauer John E (Nancy R) mach opr P&WADiv h 182 Bloomfield
Hallberg Clement F (Helen E) mach opr HSDiv h 190 Oak IO
Halle Rita L clk-typist USA h at Somers Conn
Hallein Alice R tchr 670 Union r 1480 Page blvd
—Dorothy A tchr 190 Surrey rd r 1480 Page blvd
—Elizabeth M (The Merrick Press) (406) 121 Lyman r 1480 Page blvd
—Grace M med librarian New London Conn h 1480 Page blvd
—Louise M physical therapist Newington Conn r 1480 Page blvd
—Sally B med tech 38 School r 1480 Page blvd
Hallen Co Inc Donald E Adams v pres contrs 139 Paramount
Hallenstein Estella K wid Frederick A r 34 Daytona
—Frederick A died June 10 1957 age 65
—George F (Theresa M) policeman SPD h 34 Daytona
—Harry (Pearl G) firefighter SFD h 89 E Alvord
—Mary wid Alexander rem to Quincy
—Pearl G Mrs slswoman 1496 Main r 89 E Alvord
Haller Elizabeth A clk MMLInsCo 1295 State h at Holyoke
Halleran Irja S wid Lawrence G h 209 Ellsworth av
Hallet August J clk PMachCo r 60 Temple
—Isadore A died Nov 27 1957 age 67
Hallett Carl E (Florence L) sprayer WECo h 59 Eastern av
—Donald R in USArmy r 72 Westford cir
—Douglas C in USArmy h 19 Braddock
—Eva wid Herbert r 44 Melville
—Jerome L (E Grace) ins agt (1001) 95 State h 14 Gatewood rd
—Joseph R (Priscilla) slsman Boston h 72 Westford cir
—Joseph R Jr constrwkr WMassElecCo r 72 Westford cir
—Nancy J married Richard J Bean
—Paul in USAirForce r 44 Melville
—Samuel F (Sarah) r 170 Roosevelt av
Halley Amy Mrs r 1400 State
—Andrew J died July 10 1957 age 47
—Bertha wid Edmond r 121 Tyler
—Frank r 1400 State
—Marie B wid Andrew J h 341 St James av
—William h 104 Woodlawn
—William Mrs (Esther) died Jan 20 1958 age 78
Hallgren Anna E emp 3 Ames Hill dr r do
—Gustave W (Martha) benchman 89 Logan h at E Longmeadow
Halliday George W (Janice H) clk MMLInsCo h at Chicopee Falls
Halligan Alice L supv adult education public schools h 49 Northampton av
—Eleanor M Mrs comptometer opr A&PCo r (1) 7 Marble
—Ralph J (Eleanor M) checker DGCorp h (1) 7 Marble
Hallihan Grace wid Robert tel opr TelCo r 87 Weaver rd
—Lillian Mrs nurses' aide Wesson Memorial Hosp h (4) 28 Myrtle
—Thomas E ambulance driver Wesson Memorial Hosp r 28 Myrtle
Hallmark House (Edward Block and Sol Solin) jewelers (3-4) 1862 Main
Halloran Agnes M comptometer opr 209 Page blvd h 35 Spring
—Albert mail porter NYCRR r 2829 Main
—Alice E mach opr D&GCorp h (7) 176 Orange
—Daniel J (Estelle A) emp USGovt h 42 Alfred
—Frank r 1400 State
—Frank C Jr (Marjorie I) policeman h 26 Kimberly av
—James J (Edna V) sheetmetalwkr Holyoke h 264 Dwight st ext
—John r 1400 State
—John J r 264 Dwight st ext
—Marjorie I Mrs clk TelCo r 26 Kimberly av
—Nancy clk PruInsCo r 252 Locust
—William J clk 521 State r inq do
Halloway—see Holloway
Hallowell Paul (Olga J) buyer 73 State h at WSpfd
Halls Gordon H (Dolores A) (Highland Machine & Grinding Co) 433 Eastern av h 118 E Allen Ridge rd
—Gunar (Ingeborg) diemkr 284 Wilbraham rd h 40 Abbott
—Irma M sec NY r 40 Abbott
—Norman (Theresa G) mach 284 Eastern av r 48 Allen
—Theresa G Mrs clk WSpfd r 48 Allen
Hallstrom Everett I (Iris M) foreman Westinghouse h 14 Brookside cir
—Iris M Mrs clk MMLInsCo r 14 Brookside cir
Halluck Antoinette M Mrs (Halluck's Art Co) 59 Hillman r (4) 58 Pearl
—Stanley (Antoinette M) with Halluck's Art Co 59 Hillman h (4) 58 Pearl
Halluck's Art Co (Mrs Antoinette M Halluck) religious gifts 59 Hillman

Hallums Calvin (Hazel D) emp WMassElecCo h (4) 50 Franklin
—Major Jr (Laura) emp 55 Sharon h 96 do
Hally David J (Mary A) slsman GICCorp h 1306 Bay
—Mary A wid Michael J r 11 Cherrelyn
Halmar Distributors Inc Harold E Rubin pres Marvin J Nadler treas house furnishings 20-30 Bowdoin ter
Halon Fred J (Olive M) bdg contr 266 Draper h do
Halper Jack mach Chicopee h 26 Montmorenci
Halperin Leon (Elsie B) pres-treas Sexton Drug Store Inc 377 Belmont av h 174 Abbott
—Norman (Mina J) (Norman's Pharmacy) 124 Island Pond rd h 74 PennAv
Halpern Aaron (Lottie F) (Halpern Jobbing Co) 595 Dwight h 135 Fountain
—Elissa M married Alan Horowitz rem to Hartford Conn
—Isaac (Kate) h 104 Melha av
—Jobbing Co (Aaron Halpern) whol dry goods 595-597 Dwight
—Lester L acct (418) 31 Elm h at Holyoke
Halpin Jean Mrs nurse emp (604) 44 Vernon h at Thompsonville Conn
—John J (Elfriede S) (Carroll's Sport Shop) 812 State h 40 Colchester
—Joseph S r 20 Austin
Halpy Erma Mrs r 78 Charles
—Fred J (Barbara A) clk 197 Worthington h 15 Judson
—Joseph M (Anna J) pres Silver Room Inc 197 Worthington h 474 Chestnut
—Wilfred J letter carrier SPO r 472 Chestnut
Halstead Byron E r 33 Salem
—George B (Evelyn) printer h 33 Salem
Haluch Casimir J (Dorothy A) mech 102 Nursery h 66 Knox
—Helen A wid Edward F conf 26 Parker IO h 28 do
—Jozefa I wid Wladyslaw J h 38 Rapalus IO
—Wladyslaw J died July 19 1957 age 66
Ham Alma M wid Robert clk 1414 Main h 98 Federal
—Dana A (Helen H) acct (600) 293 Bridge h at Wilbraham
—Emily H r 26 Ridgewood ter
—Ila wid Fred emp 251 Shaker rd r 20 Montmorenci
Hamann Max A (Catherine F) elec eng Westfield h 65 Bloomfield
Hamanne Peter carp r 42 Mattoon
—Thomas night watchman r 42 Mattoon
Hamb Darville J (Lola L) in USAirForce r 50 Queen
Hamberg George E (Amelia M) clk A&PCo h 27 Morison ter
—George W (Marian F) elec estimator 371 Taylor h at W Springfield
Hamblen E H & R L (Edward H Peterson) real est (211-212) 1562 Main
Hambleton Charles J (Loris) slsman 510 Main h at Suffield Conn
Hamborg Charles P (Nora E) photographer 157 Chestnut h 166 Laurelton
—Robert E (Mildred H) mech CVMfgCo h 142 Santa Barbara
—William H photo developer 157 Chestnut r 412 Armory
Hambro Frances S wid Benjamin F h 32 Lancashire rd
—Harold E (Ethel L) supv WSpfd h 30 Terrace la
—William I (Helen M) fruits Agawam h 56 W Alvord
Hamburg Gerald (Natalie G) asst mgr 1943 Main h 16 Sedgewick
Hamby Dianna weaver IOCo h 38 Parker IO
Hamel Albert (Mary) rest 147 Main IO h 45 Quebec IO
—Albert A (Lillian R) butcher 130 Lyman h 35 Belmont av
—Albert W (Yvonne J) constrwkr Thompsonville Conn h 989 Columbus av
—Alfred J (June) route slsman Hartford Conn h 185 Hampden IO
—Alphonse J (Anna) mach opr CVCo h (8) 2718 Main
—Andrew L rest mgr Bridgeport Conn r 72 Bay
—Arthur J Jr postan trans clk r 72 Bay
—Beatrice student r 35 Belmont av
—C Paul A (Eleanor F) slsman 1502 Main h 87 St James av
—Charles H (Mary S) cook 140 Chestnut h 37 Calhoun
—Clorinthe U clk h 72 Bay
—Constance E clk MMLInsCo h at Holyoke
—Eileen T clk MMLInsCo r 4 Berbay cir
—Eva Mrs r 2157 Main
—Flora M wid Hormidas M h 85 Northumberland
—Frederick A rem to Bedford Ind
—Gerald J (Annette M) slsman GBCo h 12 Banbury
—Henry F (Eleanor M) buyer HSDiv h 4 Berbay cir
—Jean P (Kathleen M) slsman 891 State h 112 Revere
—Leo A (Florence T) trainman B&M h 21 Brown
—Leo A Jr (Harriet A) rem to Lynn

HAMEL
—Leonel S (Dolores F) process eng AmBCorp h 355 Tremont
—Marie M Mrs tel opr SHosp r 29 Commonwealth av
—Martial L (Clarinda M) h 114 Calhoun
—Mary S Mrs cashier 140 Chestnut r 37 Calhoun
—Maurice mech StRy r 2882 Main
—Mildred K clk Valley Bank & Trust Co 1351 Main h at Feeding Hills
—N Louise wid Arthur J r 72 Bay
—Oliva r 257 Dwight st ext
—Patricia M priv sec 115 Dwight r 104 Huron
—Raymond R mach opr HSDiv r 114 Calhoun
—Robert W (Evelyn R) treas Moore Drop Forging Co 38 Walter h at Suffield Conn
—Roger H (Rita C) letter carrier h 11 Merwin
—Roland R (Marjorie L) h 32 William Sands Jr rd
—Romeo R painter emp 175 State h 1325 Columbus av
—Ronald N (Jean T) setupman HSDiv h 45 Ringgold
—Rosanna wid Edmond died Feb 24 1958 age 78
—Stanley A (Marie M) slsman 162 Hancock h 29 Commonwealth av
—Sylvia D (Genevieve D) printer USA h 120 Merida
—Theresa E buyer ASCo r 85 Northumberland
—William A r 74 Walnut
—William E (Rita H) ins agt (400) 293 Bridge h 104 Huron
Hamelin Elmyra M reg nurse SHosp 759 Chestnut h at W Springfield
—Flossie wid Henry A r 154 Glenwood
—Nancy E clk TelCo 85 Chestnut h at Willimansett
—Norman A (Dorothy B) adv rep Spfd Newspapers h 37 Merwin
Hamer Donald G (Jeanette P) instrument specialist Windsor Conn h 78 Grenada ter
—James H Rev (Irma L) pastor Faith Baptist Church h 84 Westminster
—Justin J (Clara) constrwkr h 73 Tyler
—Narah (Della) r 84 Westminster
—Rodman S Jr (Frances Z) physician SHosp r do
Hamersky Alex C serviceman 35 State h at Chicopee
—Lawrence J payloader opr 35 State h at Chicopee
Hamilakis Antonia mach opr 33 Morris r 24 Malden
—Edward M restwkr 26 Liberty h 24 Malden
—Mary Ann service rep TelCo r 24 Malden
—Spiros G (Anna M) rest 26 Liberty h 26 Malden
Hamill Barclay (Barbara C) installer TelCo h 5 Gatewood rd
—Donald W (Helen C) claims adjuster 620 State h at Chicopee Falls
—James C despatcher 145 State r 239 Denver
Hamilton Alexander r 1036 Main
—Alexander Institute Frederick T Bishop mgr 834 Parker
—Alice E proofreader Republican Publishing Co 32 Cypress h at W Springfield
—Anna T wid Raymond L h 454 Union
—Ardelle M Mrs h 632 Union
—Bernard L (Eva L) carp h 193 Warrenton
—Bert F (Josephine S) tool grinder USA h 320 Island Pond rd
—Bill W pres Royce Superior Laundry Inc 21 Clinton h at Longmeadow
—Catherine Mrs h 104 Spring
—Catherine V h 110 Shaine cir
—Catherine Z r 36 Euclid av
—Charles A (Dorothy) in USAirForce r 48 Rifle
—Charles F (Edna M) pres Massasoit Engraving Co (610) 29 Worthington and pres Home City Electrotype Works Inc do h at Crescent Lake Conn
—Charles R (Lelah) slsman h 43 Rhinebeck av
—Charlotte J h 8 Buckingham
—Constance S kitchenwkr MMLInsCo and artist 160 Westford cir r do
—Cornell R tailor 50 Rifle r do
—Dorothy A registered nurse SHosp 759 Chestnut h at Southwick
—Earl S h 107 Union
—Edgar (Clare S) h 160 Westford cir
—Edna M wid Robert E bkkpr 833 Columbus av h 725 Dickinson
—Edward D mach WSpfd r 122 Chestnut
—Edward T Jr (Claire A) letter carrier SPO h 35 Keith
—Eleanor wid Thomas h 314 Page blvd
—Elsie B wid Arthur r 684 St James av
—Frank L (Myrtle L) rem to Agawam
—Genevieve A acct 41 Chilson h do
—Genevieve F sls promoter NY r 47 Ranney
—Grace wid Robert r 83 Bradford
—Harold (Rita C) shipper 24 Fort h 12 Conklin
—Helen F wid Charles R clk (600) 293 Bridge h (9) 3 Salem
—Howard lab tech Leeds r 97 Marion
—James H (Anne C) slsman h 88 Blaine
—Jennie B office supv (802) 29 Worthington h at W Springfield
—John (Patricia) insp MCCo h 57 Central
—John A (Evelyn A) quality controller Westinghouse h 106 Belmont av

Daniel M. Walsh, Jr. Insurance & Surety Bonds
Tel. RE 4-4526 Third Nat. Bank Bdg.

HAMILTON
—Joseph A (Cecile M) foreman Palmer h 120 Lebanon
—Josephine S Mrs clk 195 State r 320 Island Pond rd
—Josephine V wid John J h 280 Dwight st ext
—Leon B (Imogene C) mach E Hartford Conn h 104 Alden
—Leroy (Lucille) crane opr CVMfgCo h 111 Alden
—Lillian Q wid John A r 50 Rifle
—Lillian T wid William h (2) 86 School
—Mabel L wid Samuel h 50 Clifton av
—Maggie wid Robert r 111 Alden
—Margaret A wid Joseph D treas Home City Electrotyper Works Inc (610) 29 Worthington and treas Massasoit Engraving Co do h 47 Ranney
—Mary A mach opr 1680 Main r 104 Spring
—Mary A Mrs mach BInc h 28 Ingersoll Grove
—Mary B Mrs clk ASCo r 1837 Roosevelt av
—Nancy A bkkpr Third Nat Bank & Trust Co of Spfd 1391 Main h at Feeding Hills
—Neal B (Lela K) slsman 736 State h 85 Jerilis dr
—Orrin R foreman MBCo r 397 Oakland
—Richard E taxi driver 112 State r 397 Oakland
—Robert S (Helen A) shipping clk 45 Warwick h 48 Chase av
—Russell G (Mary B) stock clk 5 Paramount h 1837 Roosevelt av
—Samuel H r 104 Spring
—Samuel H (Sarah) maintman 73 State h at E Longmeadow
—Shirley nurse emp 735 Chestnut r 124 Mulberry
—Walter L (Clara) rest Wilbraham h 105 Hampden 10
—William mach opr WSpfd r 82 Noel
—William emp 121 Columbus av r 33 Forest
—William S (Gertrude M) repr DMCo h 144 Essex
—William S (Lorraine R) student h 18 Belmont pl
—Willis D slsman 291 Taylor h 36 Euclid av
Hamlet Marigold A teller 25 Stearns sq h at Holyoke
Hamlin Alice E Mrs purchasing agt-typist USA r 352 Page blvd
—Allen L (Margaret F) h 30 Benton
—Charles E (Rosalind M) tech service rep 812 Monsanto av 10 h at E Longmeadow
—Colin (Marjorie A) v pres-mgr American Surgical Supply and Equipment Corp 300 Hancock h at Suffield Conn
—Walter J (Alice E) slsman WSpfd h 352 Page blvd
Hamm Anna M wid William B matron 122 Chestnut h 283 East
—George E (Kathleen B) in USAirForce h (33) 356 Belmont av
—Henry B (Jean B) produce clk WSpfd h 42 Pasadena
—Kathleen B Mrs bkkpr 655 Worthington r (33) 356 Belmont av
—Robert W (Artie E) sls rep Medford h 85 Wrenwood
Hamman Grace B slswoman ASCo h (3) 4 Federal ct
Hammarlof Carl J (Marie W) h 128 Middlesex
—Carl R (Mary L) toolmkr USA h 128 Middlesex
—Elizabeth student r 125 Middlesex
Hammarlund George G eng AmBCorp r 122 Bellevue av
Hammarstrom Bette A married Richard Walmer rem to Weehawken NJ
—Carl J (Emily A) meatcutter E Longmeadow h 1843 Roosevelt av
—David W (Eleanor B) capt SFD h 53 Drexel
Hammer Alexander (Jeanette) research eng USA h 75 Narragansett
—Jennie r 75 Narragansett
—Paul foundrywkr HB&ACo h 66 Essex
—Ralph E (Marguerite J) chemical opr MCCo h 365 Gillette av
Hammerich Paul R pres Pinch Hitters Inc 451 Dickinson and (Launder-Ease) do h at Longmeadow
Hammerle Franklyn W (Margaret G) operations mgr 180 Worthington h 115 Chapin ter
Hammersley Ethel G tchr Myrtle Street Junior High School 64 Myrtle 10 h at W Springfield
Hammes Elvira A slswoman ASCo r 83 Briarcliff
—Theodore P (Ruth E) eng HSDiv h 44 Bristol
Hammett Berlyn E (Bertha E) emp SGLCo h 1041 Carew
Hammill Elizabeth M clk (612) 1200 Main h at W Springfield
—George H (George H Hammill & Associates) 344 Worthington h at W Springfield
—George H & Associates (George H Hammill and Gerald F McCormick) plumbers 344 Worthington
Hammond Aletha seamstress 249 Bay r 3 Clarendon
—Barbara A Mrs office sec 100 Chestnut r (2B) 36 Manor rd
—Charles E (Jane R) h 39 Thomas
—Christine wid Karl R h (4) 31 Maple
—Doris E Mrs slswoman 1414 Main r 32 Barber
—Ethel L wid Paul h 216 E Allen Ridge rd

HAMMOND
—Fannie L wid Lester h 100 Pearl
—Florence R Mrs clk USEnvCo r 216 E Allen Ridge rd
—Hattie E wid James T h 14 Bristol
—Helen H wid Daniel A payroll clk 144 Chesntut h at E Longmeadow
—Jean R tel opr TelCo h 26 Summit
—John F (Florence R) lab tech Westinghouse r 216 E Allen Ridge rd
—John J (Dorothea F) meat supv A&PCo h 22 Canterbury rd
—Lena I r 3 Clarendon
—Marguerite T clk SOD r 14 Bristol
—Mona h 3 Clarendon
—Richard O (Elizabeth M) mgr trainee WSpfd h 61 Albemarle
—Robert F (Barbara A) student h (2B) 36 Manor rd
—Thomas E (Doris E) h 32 Barber
Hammonds George M (Melvina F) in USAirForce h 30 Oak
Hamovitch Donald D rem to Canada
Hamparzanian Zeroog (Gulbar) h 57 Lyons 10
Hampden Bdg 1628-1640 Main
—Beef Co Inc Max Goldberg pres Samuel J Zimberg treas 203 Liberty

HAMPDEN BRASS AND ALUMINUM CO

OFFICERS

JOSEPH J DELISO pres-treas
CLEMENT J DELISO v pres
THOMAS A JULIAN asst sec-asst treas

ALUMINUM AND BRASS CASTINGS
WOOD AND METAL PATTERNS
SAND CASTINGS
PERMANENT MOLDS CASTINGS
DIE CASTINGS
FOUNDERS OF BRASS BRONZE AND ALUMINUM
HEAT TREATING FACILITIES
MACHINE SHOP
LABORATORY FACILITIES
METALLURGICAL AND X-RAY
FIBERMOLD PRODUCTS

TEL RE 6-1808

262 LIBERTY

—See p 145

—Cafe (John J Adams) rest 1949 Main
—Candy & Tobacco Co (Peter Meltzer) whol 961 Main
—Cleaners (Frederick Roccisano) 320 Wilbraham rd

HAMPDEN COAL & OIL CO INC
Harry Holstein pres-treas Melvin I Holstein v pres fuel oils gasoline Calso gasoline RPM motor oils industrial fuel oils 161-191 Plainfield tel RE 9-4711 and gasoline 1050-1064 and 2385 Columbus av and 1114 State—See p 163

HAMPDEN COLOR & CHEMICAL CO
John E Costigan pres Fred W Schneider v pres Mrs Hazel D Baker treas 5 Albany tel RE 2-2112
—Cornice Works Inc John J Garvey pres-treas 218 St James blvd
—Council Boy Scouts of America Inc Russell G Exley scout executive 134 Chestnut
—Council The Edward Jones executive sec (214) 458 Bridge

HAMPDEN COUNTY MUSIC CLUB
Gilbert Erickson pres Grant Robinson treas 592 Dwight tel RE 6-9806

HAMPDEN COUNTY OF
Clerk of Courts office Court House 37 Elm
Clerk District Court of Springfield 208 Broadway
County Commissioners Court House 37 Elm
Court House 37 Elm
District Attorney's Office Court House 37 Elm
District Court of Springfield (civil and criminal sessions) 208 Broadway
Equity Court Court House 37 Elm
Hall of Records 55 Elm
Jail and House of Correction 79 York

HAMPDEN COUNTY OF
Judge of District Court of Springfield (civil and criminal sessions) 208 Broadway
Judge of Probate Office Hall of Records 55 Elm
Land Registration Office Hall of Records 55 Elm
Law Library Court House 37 Elm
Probate Court Hall of Records 55 Elm
Probation Officer (Harold S Clark probation officer of Superior Court) 37 Elm
Registry of Deeds office Hall of Records 55 Elm
Registry of Probate office Hall of Records 55 Elm
Sheriff's Office Court House 37 Elm
Supt of County Bdgs (Court House) 37 Elm
Superior Court Probation Officer Court House 37 Elm
Superior Court Room Court House 37 Elm
Supreme Court Room Court House 37 Elm
Treasurer's Office Court House 37 Elm
Hampden County Tuberculosis and Public Health Assn Fred E Steele pres Ernest J Wheeler treas George K Wheeler executive dir 284 State
—District Mental Health Clinic Inc John A Larson dir (502) 145 State
—Electric Supply Co E Wesley Wilson pres-treas Mrs Frances L Wilson clk 899 Main
—Fort Parking Inc Sidney P Fieldman pres Seymour S Rothstein v pres-sec Norman J Fieldman treas 33-37 Hampden
—Furniture Co (Max Baker Inc) Max Baker mgr 1063 Main
—Glass & Paint Co (Thomas G Duffley) 54 Winter
—Grinding Wheel Co Louis W Doherty pres Arthur A McCusker v pres George Emerson treas abrasive mfrs 118 Fisk av

Hampden Hampshire Corp
(Radio station WHYN-WHYN-FM and WHYN-TV) Charles N DeRose gen mgr Patrick J Montague commercial mgr main studios and offices 1300 Liberty tel RE 4-1126 Holyoke studio 180 High —See p 175
—Hat & Cap Co (Louis H Schultz) (3d fl) 317 Dwight
—Heating Supply Inc Paul Routson mgr 351 Columbus av
—Metal & Wiper Co (Walter and Israel Heafitz) junk rear 83 Charles

Hampden Pattern and Sales Co
Joseph J Deliso Sr pres Thomas A Julian mgr wood and metal patterns 262 Liberty RE 6-1808 —See p 145

—Poultry Co (Irving Chernick) 805 Dwight
—Realty (Sidney S Silverman) real est 14 Vail

HAMPDEN REPORTING SERVICE
William F Jones owner-mgr credit employment reporting and effective collection service (312-314) 31 Elm tel RE 9-2561

HAMPDEN SAVINGS BANK

ROBERT B MC GAW pres
MATTHEW D ARNOLD v pres-asst treas
HOWARD J COLLINS treas
GEORGE C HOLDERNESS asst treas
RALPH M HARLOW asst treas
HARVEY R PRESTON clk

PERMANENT SAVINGS ACCOUNTS
CHRISTMAS AND VACATION CLUB ACCOUNTS—
REGISTER CHECK SERVICE—PERSONAL LOANS
MORTGAGE LOANS—SAFE DEPOSIT BOXES—
SAVINGS BANK LIFE INSURANCE
19 HARRISON AV
TEL RE 6-1812
—See top lines and p 63

—Savings Bank Bdg 25 Harrison av
—Service Station (Charles E Doe) 117 Walnut
—Spring & Specialties Corp Bertram E Youmans pres-treas 187-191 Franklin
—Window Cleaning Co Inc George M Radner pres-treas-mgr (6) 109 Worthington
Hampson Helen G cook 123 Chestnut h (9) 17 Salem
Hampton A Vivian mach opr USRCo r 31 Greenwood
—Edna D Mrs clk Spfd Safe Deposit & Trust Co r 35 Burnside ter
—House Inc Mrs Elizabeth G Powers pres-treas Emma Gesick clk interior decorators 80 Maple
—James F (Reva G) welder Titeflex Inc h 7 Brightwood av
—King S emp USRCo r (7) 74 Boylston
—Leonard R (Edna D) dept head A&PCo h 35 Burnside ter

St-Jean ELECTRICAL CO., INC.
37 Spring St., West Springfield
Radio Equipped Trucks
Residential and Commercial Wiring
Overhead and Underground Construction Wiring
Telephone RE 6-3322

Coal - Coke THE A. J. LANE COAL & GRAIN CO. Lawn Seed
Fuel Oil 117 GARDNER STREET TELS. RE 3-4107 — RE 3-4108 Fertilizer

Hamre Frederick E (Frances R) steelwkr Holyoke h 61 Mooreland
—John T (Olive A) (Hillcrest Convalescent Home) 14 Northmapton av h 7 Canterbury rd
—John T Jr student r 7 Canterbury rd
—Olive A Mrs (Hillcrest Convalescent Home) 14 Northampton av r 7 Canterbury rd
—Osmond C (Armena M) h 610 Armory
—William P (Alice M) ironwkr 610 Armory h 117 Ardmore
Hamza Emil r (4) 68 Osgood
Hanafee Charles maintman SHosp r 32 Holyoke
Hanafin Ella G asst dir of nursese Wesson Memorial Hosp h do
Hanahan Carol A ediphone opr Aetna Casualty & Surety Co (3d fl) 1200 Main h at Agawam
Hanaway Abbie r 292 Walnut
Hanberry James C (Jennie P) in USAirForce h 33 Scarsdale rd
Hance Hazel dental asst (407) 44 Vernon r 129 Fountain
—Hazel wid John slswoman 1320 Main h 129 Fountain
Hanchett Theodore H (Edna N) asst v pres Springfield Institution for Savings 63 Elm h 271 Rosewell av
Hancock Arthur H (Anna B) h (1) 11 Armory
—Charles J (Fanny M) h 22 Eleanor rd
—Cyril B (Gertrude L) h 32 Palmyra
—John Mutual Life Insurance Co Edward J Brennan dist mgr (2d fl) 119 State M Clayton Keiser gen agt (agency) 310 do and Bernard P Kelly mgr (group dept) (414) 1387 Main
—Pharmacy (Edward D Ekmejian) 693 State
—Philip (Mary Jane) in USAirForce r 234 Pearl
—Ruth H clk MMLInsCo 1295 State h at Monson
—The apts 691 State
Hand Ernie E wid John M rem to Chicopee
—Freeman J (Helen C) tester Westinghouse h 71 Lancashire rd
—Laurence H (Bernadetta G) slsman h 1388 Wilbraham rd
Handakas Charles M (Vernon Shoppe) 52 Vernon h 76 Fort Pleasant av
Handel Harry R (Ella L) slsman 7 Stockbridge h 60 Jeffrey rd
—Richard W (Ruth F) purchasing agt Titeflex Inc Hendee h at Wilbraham
Handelsman Sydney (Rhoda) (Sydney Handelman & Co) (217) 31 Elm h 174 Chalmers
—Sydney & Co (Sydney Handelsman) accts (215-217-219) 31 Elm
Handfield Lena G Mrs h 17 Greenwood
—Wallace (Theresa M) foreman 73 State h at W Springfield
—Wayne L in USArmy r 60 Brandon av
—Wilbur R (Rita D) chemical maintman 644 Monsanto av IO h 60 Brandon av
Handleman Gilbert H (Doris S) special agt PruInsCo h 77 Narragansett
Handman George (Lillian) (Standard Home Supply Co) 36 Bangor h do
—Stanley L copywriter 1618 Main r 36 Bangor
Handy Arthur A (Lillian J) (Handy Upholstering Co) 58 Berkshire av h 8 Maxwell pl
—Arthur A Jr asst personnel mgr SF&MInsCo r 8 Maxwell pl
—Beer and Wine Co Mrs Sarah Berkman pres Samuel Berkman treas 207 Liberty
—Gertrude hostess SHosp r do
—H L Co Leland S Wells mgr whol provisions Plainfield at Chicopee line
—Harold R (Lillian G) fireman 73 State h at Southwick
—Howard C (Viola G) ordnance eng USA h 58 Eloise
—Howard C Jr student r 58 Eloise
—Korner Variety (Mrs Juliette J Therrien) groceries 469 Boston rd
—Lunch The (George A Vassos) 1189 Main
—Sport Shop (Frank Dye) 235 Worcester IO
—Upholstering Co (Arthur A Handy) 58 Berkshire av
Handyside Barbara A priv sec MMLInsCo 1295 State h at Wilbraham
—Joseph A (Melvina) eng NHRR h 376 Orange
—Lillian H Mrs clk SF&MInsCo r 383 White
—Robert B asst editor MMLInsCo 1295 State h at Wilbraham
—Robert H (Lillian H) slsman Grand Rapids Mich h 383 White
Hanel Katherine wid Charles A h 35 Spring
—Ruth tchr 141 Washington r 35 Spring
Hanes John K rem to Agawam
Haney James E (Maida L) cartoner MBCo h 288 Greenaway dr
—Maida L Mrs comptometer opr MBCo r 288 Greenaway dr
—Morris (Dolores) rollerman WSpfd h 1157 Boston rd
—Norman C (Clara B) mach opr MDFCo and carp h 55 Talcott
Hanford Ernest R died Apr 14 1957 age 69
—Ernest R Jr (Ruth F) asst mgr 150 Chestnut h at Wilbraham
—Mildred G wid Ernest R h 78 PennAv
Hanifan Catherine E speech therapist public schools h at Chicopee Falls
—Patrick F sta eng emp 320 Parker IO r 411 Carew
—Thomas A sta fireman DMCo h 411 Carew
Hanifin Ada L wid John T h 141 MassAv
—Agnes nurse Wesson Memorial Hosp r do
—Agnes L tchr 357 Hancock r 111 MassAv
—Donald E (Joan F) florist 199 Dickinson h 244 Arcadia blvd
—Elizabeth tchr 495 Chestnut r 938 Sumner av
—Frank T r 12 Virginia
—Irene E tchr 20 Lydia h 111 MassAv
—Johanne nurse SHosp r do
—Paul E (Mary A) payroll mgr USRCo r 141 MassAv
—Robert T (Marian) gen agt (406) 1421 Main h 938 Sumner av
—Robert T Jr (Frances) in USMarines r 938 Sumner av
—Ruth C wid Henry P buyer 1379 Main h (20) 12 Mattoon
—Thomas mail sorter NYCRR h 25 Oswego
—Ursula nurse Mercy Hosp r do
—William J r 12 Virginia
Hanigan Construction Inc William J Hanigan pres-treas Mrs Maureen W Hanigan v pres-asst treas 580 Belmont av
—Maureen W Mrs v pres-asst treas Hanigan Construction Inc 580 Belmont av r 215 Mount Holly dr
—Thomas J (Maureen W) steelwkr h 215 Mount Holly dr
—William J (Mary A) pres-treas Hanigan Construction Inc 580 Belmont av h 30 Alderman
Hank & Gil Auto Body (Henry F Ladabouche and Manuel Gil) 25 Walnut
Hanke Anne S Mrs nurse's aide Wesson Memorial Hosp h 36 Longfellow ter
—Marcella F cashier 1834 Main h at E Longmeadow
Hankins Lloyd D emp 96 Ferry r 43 John
Hanks Carl E (Clara K) student h 93 Federal
—Clara C Mrs with Hanks Fence Co 445 Main r 58 Whittier
—Clara K Mrs tchr 43 Homer r 93 Federal
—Fence Co (Kenneth Hanks) 445 Main
—Kenneth (Clara C) (Hanks Fence Co) 445 Main h 58 Whittier
—Richard C (Lena E) assembler Westinghouse h 222 Eastern av
—Robert E (Linda J) mech Hartford Conn h Itendale
Hanley Arthur W (Dorothy L) routeman 295 Parker IO h 140 Darling IO
—Barbara M clk 1250 State h (2) 31 Maple
—Bertha E slswoman 1454 Main r 5 Northampton av
—Catherine waitress WSpfd r 5 Northampton av
—Edward F (Catherine H) employment interviewer Westinghouse h 25 Sargon
—Edward J grinder USA r 57 Freeman ter
—Elizabeth R office sec 311 Page blvd r 1205 Bradley rd
—Grace M tchr 70 Franklin h at Holyoke
—Helen M Mrs keypunch opr 38 Walter h at W Springfield
—James J (Annie W) insp Westinghouse h 564 Page blvd
—James J (Nora A) h 57 Freeman ter
—James S (Marie A) slsman WSpfd h 159 Patricia cir
—John F janitor 44 State h (6) 86 Belle
—John P eng's aide state r 32 Abbe av
—John P (Kathleen C) bus opr StRy h (6) 927 Worthington
—John T (Mary E) h 81 Phoenix ter
—John T Jr (Catherine) lwyr 106 Bowles pk h do
—Kathleen C Mrs clk TelCo r (6) 927 Worthington
—Kathleen E r 81 Phoenix ter
—Margaret M wid John r (6) 86 Belle
—Marie E priv sec A&PCo r 57 Freemon ter
—Mary A nurse Holyoke r 1205 Bradley rd
—Maureen F nurse Mercy Hosp r 45 Ledyard
—Maurice D elec NHRR r 32 Abbe av
—Richard D (Sylvia) h (7) 42½ Harrison av
—Richard J (Ethel M) plumber Suburban Plumbing & Heating Co h 15 Wood Ridge dr
—Samuel J (Elizabeth) h 1205 Bradley rd
—Theresa A furn rms 59-61 Walnut h 59 do
—William J slsman ASCo r 1205 Bradley rd
—William J (Mary E) h 32 Abbe av
Hanlin Evelyn packer DMCo r 54 Underwood
Hanlon Joseph P (Mabel A) custodian WSpfd r 67 Maple
—Mary A r 47 Victoria
—Morgan P (Lillian F) physician 125 Wilbraham rd h do
—Robert E student r 125 Wilbraham rd
Hanly James J (Mildred A) slsman h 157 Navajo rd
Hann John H died May 30 1957 age 77
—Lillian D wid John H h 52 Albemarle
Hanna Annabelle r 16 Orange
—Arthur plasticwkr WSpfd r 42 Greenwood
—Camilla G wid George M h 66 Fort Pleasant av
—Gail mach opr 395 Dwight h (8) 254 Liberty
—Gertrude M clk of corp Morris Hyte Inc 209 Ferry r 16 Orange

HANNA
—Helen R clk ASCo r 16 Orange
—Ida M wid Clarence H h 16 Orange
—James A (Florence E) mach VNInc h 176 Belmont av
—Lucy E clk MMLInsCo 1295 State h at Brimfield
—Martha J office sec 454 Sumner av h 34 Orange
—Mary M Mrs mgr (426) 293 Bridge h at Holyoke
—Samuel (Catherine D) watchman 33 Morris h 36 Oswego
—Samuel J Jr (Rita C) repauirman TelCo h 53 Aldrew ter
—Sara A r 34 Orange
—William H (Regina B) h 17 Bayonne
Hannafin Thomas r 36 Willow
Hannagan Anthony A died May 8 1957 age 55
—Verna M wid Anthony A h 36 Morgan
Hannah Arthur (Hazel) boxmkr WSpfd r 95 Westminster
—Douglas J (Janet E) rep MMLInsCo 55 State h at E Longmeadow
—Evan D (Ruth A) fire insp SFD h 115 Groveland
—Florence I Mrs clk SGLCo h 33 Woodlawn
—William R (Janice W) asst comptroller MMLInsCo 1295 State h at Wilbraham
Hannan Irene F clk 74 Park r (6) 266 Pearl
—Mary R h 48 Stebbins
Hannanian Angela B clk 297 Plainfield r 44 Wolcott
Hannant Kenneth R (Helen C) kitchenwkr Agawam h (5) 126 Malden
Hannifan John bkkpr Westfield h 90 Elliot
Hannifin Corporation Donald P Cummings sls eng mach (11½) 820 State
—Edward J (Louise T) student h 146 Northampton av
—James T (Mary R) leaded glass Hartford Conn h 66 School
—Margaret M h 32 Bond
—see Hanifin
Hannigan Anna G r 29 Rimmon av
—Cornelius K tchr 53 Elliot r 186 Westford av
—Edward P (Julia A) h 194 Woodlawn
—Elizabeth C prover 35 State h at Agawam
— -Fitzgerald Funeral Home Inc Richard J Hannigan pres Thomas F Fitzgerald treas 656 State
—John H (Mildred E) bus driver StRy h 16 Commonwealth av
—Julia A Mrs nurse 1400 State r 194 Woodlawn
—Katherine G r 29 Rimmon av
—Kathleen J wid William K h 186 Westford av
—Leon A (Sylvia A) rem to Pittsfield
—Mary F bkkpr 725 Worthington r 29 Rimmon av
—Mildred M wid Roger J cafeteriawkr 53 Elliot h 801 Worthington
—Raymond F (Christine M) rem to W Springfield
—Richard J (Mary I) pres Hannigan-Fitzgerald Funeral Home Inc 656 State h 210 Middlesex av
—Rita K nurse emp 32 Spring r 186 Westford av
—Thomas F (Lucy M) h 57 Maryland
—Thomas F Jr (Phyllis M) (Calhoun Pharmacy) 1395 Dwight h 312 Breckwood blvd
—Thomas J h 29 Rimmon av
—Winifred A r 29 Rimmon av
Hannon Annie L wid John F r 40 Burton
—Dorothy G wid Fred priv sec (207) 20 Maple h at Feeding Hills
—Elizabeth S r 85 Spring
—Helen A wid Edward service summarizer TelCo h 51 Phoenix
—John J (Gladys I) printer USEnvCo h 32 Greene
—Margaret M wid John C died May 10 1957 age 87
—Maurice J (Rose L) h 119 Armory
—Richard C (Ann-Sybil) splicer 73 State h at Agawam
—Sarah V r 31 Miller
—Thomas J (Anne S) tiremkr USRCo h 31 Miller
—see Hannan
Hannum Clarence E (Dorothy C) clk MMLInsCo 1295 State h at Southampton
—Gladys L clk MMLInsCo 1295 State h at Thompsonville Conn
Hanny Edward in USAirForce h 87 Edgewood
Hanos Harry E (Helen) rem to Italy
—Mary H married Gregory Georgeades

Hanover Fire Insurance Co
Field Eddy & Bulkley agents (3d fl) 1200 Main tel RE 4-1112—See top lines

Hanrahan John A (Florence M) mach opr 33 Morris h 23 Abbe av
—Margaret C h (6) 11 Crystal av
—Mary E clk (807) 145 State h at Feeding Hills
Hanrattie Caroline Mrs priv sec (802) 29 Worthington h at E Longmeadow
—Etta floorwoman 300 Albany h 131 Amherst
Haraty Robert E Jr (Mary Ann H) with S Dimauro & Sons Service Station 182 Hancock h 169 Quaker rd
Hanscom Clinton F Jr (Patricia A) tchr 46 Oakland h 31 Biltmore
Hansen Andrew J (Michelena) custodian 1015 Wilbraham rd h 120 Ashbrook
—Arnold E (Nancy M) trk driver E Longmeadow h 1157 Boston rd

Imperial Washable Wallpapers
SPRINGFIELD WALLPAPER & PAINT CO.
486 BRIDGE ST. TEL. RE 3-4111 SPRINGFIELD, MASS.
Kyanize PAINTS

SULLIVAN OIL CO.
OIL BURNERS — Sales - Service
TEL. RE 2-2181
OFFICE and YARD - 436 Taylor St.

HANSEN
—Carl L (Hazel) sls supv 120 Oakland h 45 Catalpa ter
—Claire B wid Hans C h 160 Roosevelt av
—Donald A (Joan G) acct HSDiv h 15 Summit
—Edith H Mrs tchr 50 Morrison ter r 43 Shefford
—Elmer L (Edith K) tchr 35 Eastern av h 1523 Wilbraham rd
—Emiline M Mrs bkkpr Valley Bank & Trust Co r 22 Windemere
—Ernest R (Emiline M) firefighter SFD h 22 Windemere
—Ernest R Jr student r 22 Windemere
—Esther F Mrs dir AmIntCol r 37 Gillette av
—F Alfred (Martha L) h (3) 468 Liberty
—Florence A Mrs office mgr 1821 Main r 62 Bowdoin
—Henry (Florence A) h 62 Bowdoin
—Inga A wid Isaac h 18 Fresno
—Joan G Mrs office sec 115 Dwight r 15 Summit
—John L (Dorothy H) TV dealer Chicopee h 43 Lafayette
—Kenneth B (Beverly B) mgr (209) 1618 Main h 89 Wexford
—Leif G (Norna I) in USAirForce h 103 Atwater ter
—Neil C (Barbara A) tchr Feeding Hills h 36 Austin
—Olaf A (Margaret) h 222 Jasper
—Philip R (Shirley P) rem to Blanford
—Ralph Q (Esther F) clk SPO h 37 Gillette av
—Raymond R acct clk 195 State r 160 Roosevelt av
—Robert J underwriter 1250 State h at E Hartford Conn
—Walter E (Edith H) tcher 53 Elliot h 43 Shefford
—William J (Janet A) trk driver Thompsonville Conn h 35 Central
Hanson Albert E (Frances E) ins agt John Hancock Mutual Life Ins Co h 18 Thornfell
—Alfred R (Mildred B) acct emp (418) 31 Elm h 57 Appleton
—Barbara R tchr Wilbraham r 51 Reed
—Carl E (Rosa B) rubber stamp 51 Reed h do
—Diane M Mrs treas D & H Laundromat 901 Carew h at W Springfield
—Donald W buyer 1548 Main h at Westfield
—Douglas I (Bernice L) patternmkr 475 St James av h 27 Sunapee
—Edith wid Victor r 70 Chestnut
—Edwin (Walborg M) (Orchard Pattern Works) 594 Cottage h 26 Edendale
—Elizabeth V priv sec Spfd College r 51 Reed
—Erwin M (Orchard Jewelry) 227 Main IO h at Ludlow
—Eva C wid Frederick O h 169 Florida
—Gilbert R pilot Northeast Airlines h 44 Belmont av
—Henry E (Jocelyn W) slsman Brockton h 87 Vincent
—Herbert W (Lillian E) mgr 475 St James av h 337 White
—Hjalmar A (Mabel I) h (3) 24 Clinton
—Howard H (Diane M) pres-v pres D & H Laundromat 901 Carew h at W Springfield
—J Edwin (Doris M) controller E Longmeadow h (3C) 63 Longhill
—John r 1400 State
—John A (Margaret) h (306-307) 1303 Main
—John R (Muriel L) actuary MMLInsCo h 144 Ashbrook
—John W (Norma V) rem to Wilbraham
—LeRoy K minister of music 12 Winchester h 40 Park la
—Louis W r (1) 31 Maple
—Malcolm R (Pauline) h at E Longmeadow
—Margo wid Adolph h 16 Beaumont
—Norman A (Susan J) carp h 130 Bacon rd
—Patricia coml artist Spfd Newspapers r 57 Appleton
—Ralph P r (G) 796 Main
—Raymond F (Anna P) slsman SGLCo h 499 Plumtree rd
—Raymond S slsman 35 State h 18 Eldridge
—Robert A (Phyllis) h (4) 356 Belmont av
—Ronald L (Hildur E) watchman 170 Wilbraham rd h 1472 Carew
—Stephen J (Minnie D) h (6) 109 Grover
—Wallace E coml artist Will r 917 Liberty
Hanzel Theodore F (Dora I) snack bar WSpfd h 45 Maynard
Hapcook George L (Katherine L) shipper (200) 33 Lyman h 97 Belle
—Manser (Josephine E) slsman h 27 Elwood dr
—Raymond (Mary L) (Star Shoe Shine) 1808 Main h 97 Belle
Hapgood Miles M Jr (Eleanor) slsman 112 Broadway h at Agawam
—Ruth Mrs office mgr (604) 1387 Main h at E Longmeadow
Hapner James r 106 Chester
Hapsley Laura A wid Harold clk 140 Chestnut h h (7) 2405 Main
Harabin Carol A cardmkr 168 Birnie av r 112 Suffolk
—Michael (Julia) paperwkr 95 Fisk av r 112 Suffolk
Haradon Lillian F clk MDFCo r 217 Ellsworth av
Haramut Beverly Mrs math clk 365 State r (5) 224 Pearl
—Chester B (Beverly) clk 50 Federal h (5) 222 Pearl
—Ellen M Mrs dental hygienist Dr A C Rock Jr (241) 130 Maple h at Chicopee
Haranac Anna wid Ignatz h 19 Central
—Maryan news dlr r 19 Central
Harasik Anne J Mrs priv sec (408) 145 State r 19 Bellamy rd
—John (Sophie) h 147 Bowles pk
—Michael taxi driver Chicopee r 147 Bowles pk
—Peter (Anne J) assembler Westinghouse h 19 Bellamy rd
Haraty Agnes E wid Peter h 29 Hunt
—Alexander T (Barbara R) emp city h 30 Denwall dr
—Barbara R Mrs checker 281 Mill r 30 Denwall dr
—Margaret E clk San Francisco Calif r 29 Hunt
—Mary Ann Mrs clk Third Nat Bank & Trust Co r 169 Quaker rd
—Peter D student r 30 Denwall dr
—Richard (Kathleen) meter repairman 71 Colton h 923 Bradley rd
—Robert r 1400 State
—William T (Florence B) plumber emp 17 Longhill h 27 Hunt
Harbey Charles B (Evelyn M) TV slsman Westfield h 14 Bevier
—Charles D (Carmela J) h 85 Jenness
Harbour Agnes P Mrs priv sec USA r 45 Blake
—George E (Agnes P) meat handler WSpfd h 45 Blake
Hard Clifford keymkr 1459 Main r 32 Byers
—Jessie S died Dec 1 1957 age 80
Harden James G (Rossie L) sweeper USRCo h 164 Walnut
—Samuel bartender 609 Dwight r 89 10th
Harder Hope priv sec 365 State r 19 Villa pky
—Milford D (Ethel G) chauf 305 State h 22 Lancaster
—Rubie C wid F Gordon h 19 Villa pky
Hardick Gilda W rem to Miami Fla
—Philip F (Luella B) h 123 Hancock
—see Hardy
Hardie Albert L (Josephine O) h 141 Lebanon
—Charles H (Mrs Mae P Hardie) interior decorator 64-68 Harrison av
—Mae P wid Charles H (Charles H Hardie) 64 Harrison av h (6) 685 State
Hardiman Dorothy S office sec 12 Court House pl h (2) 31 Maple
—Naomi clk ASCo r 87 Lebanon
Hardin Harold B mach Westinghouse r 111 Dartmouth ter
—Marion S (Janet) in USAirForce h 48 Johnson
Hardina Alan L (Lois) diesinker MDFCo h 9 Osgood
—Frank W (Margaret) toolmkr Chicopee h 70 Bloomfield
—Genevieve C Mrs clk 266 Bridge r 47 Laurel
—Lawrence F (Ida) bartender WSpfd h 27 Eureka
—Louis B R (Genevieve C) assembler PMachCo h 47 Laurel
—William V (Eileen R) credit mgr 999 Worthington h 445 Sunrise ter
Harding Clare A Mrs h (A) 32 Edmund Wynne cir
—Ellen A Mrs maintwkr MMLInsCo r 27 Phoenix
—Francis X stock clk 1786 Main r 166 Nottingham
—George Jr grinder Titeflex Inc r 166 Nottingham
—George F (Helen F) office mgr (507-508) 175 State h at Longmeadow
—George H (Mary F) mech WSpfd h 166 Nottingham
—Hester M wid Everett E rem to Albany NY
—James D constrwkr r 44 Greenwood
—John W Jr (Miriam L) mgr Boston Ins Co h 32 Fox Hill rd
—Joseph D (Ellen A) mail sorter B&A h 27 Phoenix
—Mary E wid N Parker h (1) 82 Belle
Hardison Louise hairdresser emp 80 Wilbraham av r 65 Buckingham
Hardman Harry M office mgr Alfred V Rivest Oil Co r 77 Fresno
Hardware Dealers Mutual Fire Insurance Co James R Little mgr (204) 1200 Main
—Mutual Casualty Co James R Little mgr (204) 1200 Main
Hardy C S & Son (Charles S and Kenneth G Hardy) bdg contrs 281 King

HARDY
—Charles S (Dora L) (C S Hardy & Son) 281 King h 60 Northampton av
—Charles W (Beatrice F) slsman WSpfd h 9 Irvington
—Charles W II teller Spfd Safe Deposit & Trust Co r 9 Irvington
—David C (Joan L) rate clk GCCo h 44 Johnson
—Dawn M student r 39 Fallston
—Elizabeth W wid Russell K h (4) 27 Federal
—Gladys S Mrs steno 1250 State h at Suffield Conn
—Hazel office sec MMLInsCo r 39 Westminster
—Humphrey C (Janet E) in USAirForce h 79 Blunt rd
—Joan L Mrs nurse SHosp r 44 Johnson

Hardy John G
(Natalie H) ins agt The Union Central Life Ins Co (610) 1200 Main tel RE 4-3166 h 37 Eldridge av tel RE 9-1892—See foot lines

—Kenneth G (Katherine L) (C S Hardy & Son) 281 King h 39 Fallston
—Leola emp 33 Morris r 137 Marion
—Muriel L wid James waitress Duffy's Rest h 16 Saratoga
—Richard E (Barbara) mach S&WInc h 17 Windsor
—Ruppert I (Frances) mach AmBCorp h 36 Kensington av
—Ruth A Mrs nurse's aide SHosp r 17 Windsor
—William W (Marguerite M) supv Ins Co of North America 195 State h at Longmeadow
—see Hardie
Hare Alfred A (Henrietta C) (Berkshire Fabrics) 854 Berkshire av IO r do
—Anne E wid Warner h (7) 50 Walnut
—Anne J mgr WSpfd h 30 Myrtle
—Benjamin pres-treas Newell's Inc 1690 Main h at Longmeadow
—Catherine emp 23 Buckingham h (2) 178 Carew
—Charles (Esta) bdg wrecker WSpfd h 589 Allen
—Henrietta C Mrs (Berkshire Fabrics) 854 Berkshire av IO r do
—James T (Agnes M) in USAirForce h 39 Morgan
—Kate wid Jacob slswoman 1327 Main r 523 Dickinson
—Lillian D wid Benjamin h 76 W Alvord
—Myer (Rose) h 37 Chase av
—Myrtle H office sec USRCo h (4) 899 Worthington
—Norman bdg wrecker WSpfd r 30 Myrtle
—Norman B (Dorothy G) mgr 1786 Main h 161 Cheyenne rd
Harezga Stanley K (Julia) h 564 Chestnut
Hargraves Harold W (Rosemond M) trk driver 55 Randall pl h 149 Brandon av
—Margaret E wid Charles W r 1408 Plumtree rd
—Mary L Mrs h (5) 76 Norwood
—Nora T wid Aloysius H r 73 Druid Hill rd
Hargreaves Elsie S Mrs typist MMLInsCo r 61 Westford av
—Ernest D (Marion S) mach desginer Hartford Conn h 29 Washington rd
—George M (Elsie S) tchr 235 State h 61 Westford av
—Nancy M clk MMLInsCo r 61 Westford av
Hargro Leroy r 122 Chestnut
Hargrove Gertrude housewkr r 51 Windsor
Haring Jessie M wid Paul T h 33 High
—William H (Frances M) h (3) 23 Oak
Haritonoff Helen r 60 School
Harkins Philip C (Frances) casewkr 184 Mill h at W Springfield
Harkless Dallas C (Norma A) r 55 Massasoit
Harlamon John L (Mary) trk driver 302 Locust h 72 Windemere
—Louis (Mary) h 70 Windemere
Harlan Robert P (Darlene M) in USAirForce h 485 Goodwin IO
Harlan's Alton J Lan pres Mrs Esther Lan treas shoes 315 Bridge
Harland Mary C clk TelCo 85 Chestnut h at E Longmeadow
—Nancy M clk Clement Paint & Supplies Inc 928 Columbus av h at W Springfield
Harleman Julia V wid Peter J h (1) 336 Central
—Louise J receptionist (3d fl) 130 Maple r (1) 336 Central
Harling Ann F wid Joseph A rem to S Dakota
—Joseph A died Sept 10 1957 age 64
Harlinski Michael R (Mary F) assembler HSDiv h 44 Lombard
—Wilhelm (Victoria) custodian PO h 16 Saratoga
Harlow Holden C Jr (Norma B) registered rep (421) 95 State h at Westfield
—Katherine emp 494 Chestnut h (27) 76 Byers
—Philip A (Alma M) buyer (7th fl) 29 Worthington h at W Springfield
—Ralph M (Catherine D) asst treas Hampden Savings Bank 19 Harrison av h 443 Tiffany

TELEPHONE
RE 3-5111
D. J. ST. GERMAIN & CO.
ESTABLISHED 1924 — INVESTMENTS OF DISTINCTION
100 CHESTNUT STREET

THE UNION CENTRAL LIFE INSURANCE CO.
1200 Main St. Charles S. Merriam, Mgr. Tel. RE 4-3166
LIFE - GROUP
PENSIONS
ANNUITIES

LEGAL INVESTIGATION SERVICE LICENSED & BONDED See Page 132

TELEPHONE RE 6-7742
CURRAN-JONES, INC. Funeral Home
109 MAIN STREET . WEST SPRINGFIELD

HARLOW
—Walter W (Ernestine C) rem to Connecticut
—Ward H Jr tchr 426 Armory h at W Springfield
Harmetz Solomon (Edith S) buyer Chicopee h 24 Westernview
Harmon Clara r 50 Clinton
—Edwin M (Rose A) in USAirForce h 403 Wilbraham rd
—Guy H (Pauline M) quality reviewist P&WADiv h 148 Pineywoods av
—James S (Sally S) in USAirForce h 95 Gateway dr
—LeGrand J (Laura A) h (D) 162 Maple
—Lilla r 1063 Worthington
—Walter F (Eleanor M) expediter HSDiv h 107 Dickinson
Harmony Cleaners (Mildred T Gentile) 820 Columbus av
Harms Laure married Robert B Anderson
Harnen Bernard F maintman SHosp r 40 Temple
Harney Alexandria D Mrs clk MMLInsCo r 14 Ashmun
—John J (Alexandria D) emp city h 14 Ashmun
—John R (Jeanette) emp city r 14 Ashmun
Harnisch Cecile M priv sec 365 State h at CFalls
—Norman J treas-mgr The Mohawk Press Inc 14 Pynchon h at Aldenville
Harnois Agnes M Mrs nurse Mercy Hosp r 101 Victoria
—Alfred E (Alice R) eng 70 Chestnut h 16 Acushnet av
—Barbara Mrs h 93 Magazine
—George R (Alice M) elec emp Bloomfield Conn h 43 Stockman
—Joseph F (Viola E) welder CVMfgCo h 115 Senator
—Lois D clk MMLInsCo 1295 State h at S Hadley Falls
—Milton H (Agnes M) h 101 Victoria
—N Cecilia claim steno (7th fl) 1200 Main r 11 Parkwood
—Normand R (Veronica A) field operations tech WUTelCo h 72 Belmont av
—Rosana wid Joseph r 137 Lexington
Haroshevsky Alexander J (Elsie C) clk G&BMfgCo h 32 Denton cir
—Elsie C Mrs claim rep (711) 1200 Main r 32 Denton cir
Harp A Chris credit mgr Wesson Memorial Hosp h 81 Breckwood cir
—Lester F Jr (Georgette C) chemical opr 644 Monsanto av I0 h 106 Meadowlark la
—Margaret A wid Lester F h 88 Quincy
—William (Dorothy M) in USNavy r 97 Hood
Harpel Marion P clk-typist USA h at Agawam
Harper Bertha Mrs r 193 Marion
—Corinne E wid Lewis R hotel mgr Cape Cod h 107 Garfield
—Eileen steno G&BMfgCo r 58 Linden
—Elizabeth K wid Kenton E h 193 Pine
—Evelyn Mrs sewer 33 Morris r 77 Cambridge
—Frances L tchr 70 Franklin h 24½ Acorn
—Frederick J (Betty G) crane opr Holyoke h 47 Regal
—Frederick N (M Esther) foreman VNInc h 107 Miller
—Genevieve M rem to NY
—Gerald F rem to NY
—Helen M junior draftsman VNInc r 107 Miller
—Henri J Jr (Rita A) management analyst USA h at Ware
—Jeremiah A (Mary C) h (2) 15 Armory
—Katherine M Mrs mach opr USEnvCo h 58 Linden
—Lillian H wid Alexander h 56 Orlando
—Louise K wid Ellsworth r 301 Tinkham rd
—Margaret T wid Theodore H rem to NY
—Raymond G (Jane P) tabulator supv Titeflex Inc h 115 Firglade av
—Ruby Mrs mach opr Alamac Knitting Mills Inc h 184 William
—Sutherland (Ann) trk driver Meriden Conn h 34 Ozark
—Theodore M (Ruth M) (Ted Harper's Service Station) 400 White h at E Longmeadow
—Thomas J (Rena G) asst foreman G&BMfgCo h 723 Carew
—Vincent P (Alice) (Ted Harper's Service Station) 400 White h 35 Primrose
—William J (Grace M) (Esquire Cleaners) 913 State h 3 Harvard
Harper's Ted Service Station (Estate of Theodore H Harper) (Theodore H and Vincent P Harper) gasoline 400 White
Harpin Eugene L died Oct 14 1957 age 71
—Lucielle G Mrs bkkpr 1660 Main h at Agawam
—Maxine student r (1) 177 Wilbraham av
—Paul E (Lea R) carp emp 1466 Page blvd h 31 Eagle
—Roger student r (1) 177 Wilbraham av
—Rose A Mrs assembler SETCo h (1) 177 Wilbraham av
—see Arpin
Harrell Amelia C Mrs tchr 221 Bay r 112 Cambridge
—James E Jr (Amelia C) emp HSDiv h 112 Cambridge
—Robert E (Burka H) lubrication mech 1566 State h 90 Groton
Harrica Jasper E (Joan M) mach opr WSpfd h 16 Grove
—Joan M Mrs mach opr Third Nat Bank & Trust Co r 16 Grove

HARRIET'S DOLL HOUSE
(Mrs Harriet F McGee) doll hospital and dolls made to order and repairs to all dolls also wigs to order 49 Norman tel RE 2-4321

Harrigan Ann M Mrs office mgr (601) 145 State r 15 Clantoy
—Edmund L (Kathleen M) firefighter SFD h 112 Lancaster
—Elizabeth I Mrs emp SHosp r 166 Massasoit
—Florence M r 181 Bowdoin
—James F (Rose M) policeman SPD and (Liberty Press) 550 Worthington h 711 Newbury
—John J (Helen A) (M J Harrigan & Son) 966 Bay h 42 Phoenix
—John J Jr student r 42 Phoenix
—John J M (Marjorie L) slsman h (7) 425 Central
—Kathleen Mrs registered med tech 398 Sumner av r inq do

HARRIGAN M J & SON
(John J Harrigan) industrial and ornamental iron work brass railings sidewalk gratings general blacksmithing 966 Bay

—Margaret E clk Baltimore Md r 11 Clantoy
—Margaret M wid Michael h 11 Clantoy
—Patrick J wid Anna h (1) 96 Marble
—Patrick W (Ann M) bricklayer and executive dir Springfield Housing Authority 51 Robert Dyer cir h 15 Clantoy
—Robert r 50 Broadway
—Rose M Mrs with Liberty Press 550 Worthington r 711 Newbury
Harriman Ethel A wid David E h (2A) 87 Longhill
—James R (Kathleen E) mech 1233 State h (7) 76 Norwood
—Robert M (Claudia F) eng aide HSDiv h 27 Layzon Brothers rd I0
Harrington A Wyman special agt 1250 State h at S Hadley
—Alice E typist CBCo r 79 Windemere
—Anna C r 101 Miller
—Anna M wid John W h 585 Chestnut
—Anna V wid Bernard E h 9 Frost
—Audrey L married Dino S Pegoraro
—Cathrine T r 85 Spring
—Cecilia G wid Daniel nurse emp 1400 State h 101 Miller
—Clara E h (6) 537 Main
—Clarke F (Edith K) h (6) 17 Pasadena
—Claude L (Bertha L) painter emp 73 Grosvenor h 757 Dickinson
—Cornelius r 80 Patton
—Cornelius O (Rose A) h 38 Carver
—Cornelius D Jr (Helen A) asst cashier Third National Bank and Trust Company of Springfield 1391 Main h 90 Sylvan
—Daniel J r 1757 Main
—Daniel P (Denise) tchr 46 Oakland h 124 Regal
—David L student r 38 Carver
—Donald M (Doris G) office mgr 7 Stockbridge h 8 Red Stone dr
—Dorothy M clk 365 State r 9 Frost
—Edward E tilewkr 357 Albany r 35 Ledyard
—Edward J emp Westinghouse r 1853 Main
—Elizabeth M wid William J h 604 Armory
—Ernest J h 104 Shattuck
—Ernest W (Lena M) shipping clk USEnvCo h 67 Colonial av
—Ernie janitor 164 College r (1) do
—Frank r 464 Chestnut
—Frank T (Esther L) h 464 Chestnut
—George B (Leola M) caretaker 1601 State h 36 Renton
—George J (Barbara) art instr E Longmeadow h 8 Parkwood
—George P steamfitter emp 77 Winter h 97 Noel
—George P Jr (Irene C) eng HSDiv h 195 Mount Holly dr
—Geraldine B h (5) 116 Belmont av
—Gertrude D wid John D clk 88 Andrew h 80 Bay
—Hazel Mrs rem to Maine
—Helen M wid William F h 162 Northampton av
—Henry R h (3) 59 High
—Imelda C Mrs IBM opr USA r 89 Eddy
—James (Constance C) slsman 1414 Main h (3) 17 Pasadena
—James C (Grace M) asst foreman USRCo h 1768 Carew
—James E student r 27 Methuen
—James E (Irene M) firefighter SFD h 59 Kensington av
—James J (Beatrice) rem to Florida
—James J (Catherine M) wiring insp (415) 36 Court h 275 Union
—James J Jr (Janet E) lwyr (415) 44 Vernon r 275 Union
—James J Jr (Sarah M) tchr 479 Chestnut h 180 Drexel

HARRINGTON
—James L (Louise L) (Stuart & Harrington) 90 Island Pond rd and treas National Line Storage Inc do h 164 Orange
—James M (Marie C) acct (922) 1387 Main h 85 Fenimore blvd
—James T (Frances M) mach Windsor Locks Conn h 108 Corcoran blvd
—Jessie A wid Raymond h 8 Bayonne
—John E (Theola I) asst supt 33 Morris h 17 Drexel
—John F Rt Rev chancellor Springfield Diocese of the Roman Catholic Church 76 Elliot h do
—John J r 104 Oregon
—John M (Imelda C) foreman 644 Monsanto av I0 h 89 Eddy
—John M (Viola) chemical opr 644 Monsanto av I0 h 878 Worthington
—John P (Gertrude C) supt Holyoke h 104 Oregon
—John T h 58 Webster
—John T (Katherine H) bartender CFalls r 77 Grover
—John T (Rose E) clk PTS h 57 Manchester ter
—John T (Ruth B) supervising adjuster (5th fl) 44 Vernon h at Northampton
—John T Jr (Lorraine D) plumber 69 Andrew h 49 Yamaska rd
—Joseph D Jr in USAirForce r 101 Miller
—Josephine M Mrs emp 2645 Main h 33 Allendale
—June Mrs clk SF&MInsCo r (10) 123 Magazine
—Lena M Mrs clk 1548 Main r 67 Colonial av
—Leonard supt 1250 State h at Wilbraham
—Leslie L (Laura L) mech HSDiv h 542 Chestnut
—Lillian M tel opr 286 Worthington r 51 Saratoga
—Mabel E r (3) 59 High
—Margaret r 69 Bowdoin
—Margaret R wid James W h 28 Randall pl
—Marjory G mach opr USEnvCo r 104 Shattuck
—Mary Mrs floorwoman (22) 395 Dwight r 33 Mattoon
—Mary E h (3) 109 High
—Mary G tchr 43 Homer h (5) 659 State
—Mary J wid Michael H h 79 Windemere
—Mary L wid Edward R died Feb 6 1958 age 79
—Mary T typist 369 Plainfield r 79 Windemere
—Neil J (Frances M) trk driver 60 Hannon h 1450 Carew
—O Morton (Virginia M) claims supv (7th fl) 1200 Main h at Agawam
—Paul W (Edna L) maintman (B2) 356 Belmont av h (1) 364 do
—Paul W Jr (June) policeman SPD h (10) 123 Magazine
—Richard (Sally) in USArmy r 17 E Hooker
—Robert E (Rita F) tchr Ludlow h 41 Daniel I0
—Ronald D trk driver 275 Chestnut r 755 Dickinson
—Roy J r 104 Shattuck
—Sarah r 2375 Main
—Theresa M student r 97 Noel
—William B (Dorothy A) service eng Westinghouse r 162 Northampton av
—William E custodian 732 Chestnut r 87 Robert Dyer cir
—William J emp city r 35 Ledyard
—William J (Agnes J) toolmkr 29 Worthington h 27 Methuen
—William J Jr nurse 604 Armory r do
—William J Jr mach opr Chicopee r 27 Methuen
—William T (Florence T) policeman SPD h 551 Tinkham rd
—Winona A rem to Florida
—Yvette C typist 369 Plainfield h at Chicopee
Harris Allan A (Ethel L) packer WSpfd h 191 Overlook dr
—Amy W r 62 Manchester ter
—Archie D (Irma L) mech Chicopee h 42 Richelieu
—Arthur B (Mildred T) emp city h 54 Quincy
—Arthur J trk driver P&WADiv h (28) 6 Gerrish ct
—Bernard (Yetta L) mailroomwkr Spfd Daily News h 22 Hartwick
—Bdg 458 Bridge
— -Bridge Realty Trust A C White Jr trustee 496 Bridge
—Carl H (Margaret M) h 58 Beauchamp
—Celia wid Omega h 235 College
—Charles W (Opal M) h 162 Packard av
—Chauncey H (Anna B) floorman GICDiv h 21½ Bancroft
—Clifford C (Sarah) r 26 Ridgewood ter
—Clifford C (Mary A) carman NYCRR h 31 Saratoga
—Dale T registered rep (421) 95 State h at Brattleboro Vt
—Daniel S Rev (Gwendolyn) evangelist h 36 Beechwood av
—Devolia r 235 College
—Donald C (Julia A) rem to Reading
—Edgar G r 75 Mulberry
—Edward G boxmkr WSpfd r 39 Mulberry
—Edward J (Katherine E) acct E Hartford Conn h (5) 915 Worthington
—Edward M in USArmy r 235 College
—Edward M (Beulah S) clk CVMfgCo h 73 Geneva I0
—Ennis (Eleanor G) in USArmy h 150 Patton
—Esther M Mrs h 55 Leete

HAMPDEN SAVINGS BANK
Incorporated 1852 19 Harrison Avenue
MORTGAGE LOANS
—FHA and Other Monthly Payment Plans—
See Us First - Savings Bank Mortgages are the Best

—Eugene E died Sept 28 1957 age 80
—Eugene G (Barbara J) pilot NY h 560 Sumner av
—Everett F (Esther) ins agt (412) 145 State h 1131 Sumner av
—Everett S warehousewkr Westover h 36 Maynard
—Frederic H painter h 61 Dunmoreland
—Frederic H (Abbie E) died May 20 1957 age 68
—George H r 47 Grand
—George W clk 35 State h at Florence
—Geraldine G Mrs steno USEnvCo r 186 Arcadia blvd
—Geraldine M sec 1522 State r 501 Allen
—Gilbert (Emily T) emp NYCRR h (2) 220 Pearl
—Glen P (Grace E) sls eng MCCo h 75 Wayside
—Gloria M Mrs med sec SHosp r 30 Amherst
—Gordon D (Edna F) (Russell Auto Body Shop) 462 Central r inq do
—Gwendolyn Mrs tchr 111 Seymour av r 36 Beechwood av
—Harry r 44 Copley ter
—Harry D (Stella L) auto repr 141 Union h 50 Washington rd
—Harry D (Stella L) auto service 141 Union h 141 do
—Haynie (Anna Belle) car atdt 1725 Columbus av h 59 Mason
—Henrietta wid Robert emp LM&SCo h 16 Monroe
—Henry R (Wortha M) assembler Westinghouse h 80 Wellington
—Homer G draftsman TelCo r 83 Harvard
—Hubert P (Gloria M) mach opr P&WADiv h 30 Amherst
—Inola T Mrs slswoman 1514 Main r (2) 220 Pearl
—Isaac constrwkr h 254 Eastern av
—James (Olean) constrwkr h 393 Walnut
—Jean G Mrs typist (3d fl) 1200 Main r 68 Kenwood pk
—Jeanne B mach opr 51 Front 10 r 161 Walnut
—Jessie F tchr 732 Chestnut h 114 Dickinson
—John W (Lucy J) porter 50 Worthington h 101 Oak
—Joseph G mail handler NYCRR and janitor (3) 31 Bowdoin ter h do
—Joseph G Mrs (Mary E) died Mar 14 1958 age 50
—Joyce A clk MMLInsCo r 80 Wellington
—Judith A clk 1295 State h at Wilbraham
—Julia E Mrs r (7) 15 Congress
—Katherine C wid Earl W h 49 Webber
—Laurie K receiving clk 316 Chestnut h at Ware
—Leo (Sarah B) maintman Westinghouse h 100 Narragansett
—Lester M emp Mercy Hosp r 101 Oak
—Lettie J wid Fred A h 501 Allen
—Lewis Jr (Edith S) in USAirForce h 131 Pine
—Lillian M h 24 Terrence
—Louise Mrs housewkr h 134 Eastern av
—Luke O (Bertha M) molder CVMfgCo h 104 Quincy
—Malcolm G (Fanny E) h (472) 2132 Main
—Margaret M Mrs tchr Chicopee r 58 Beauchamp
—Marion r 16 Monroe
—Martha J r 49 Webber
—Martin E (Hazel E) sls mgr Newark NY h 1535 Wilbraham rd
—Mary J h 46 Pendleton av
—Mary T Mrs clk First Nat Stores Inc r 37 Sherman
—Medical Center Pharmacy Inc Edward J Berinstein pres-treas 139 Chestnut
—Mildred L tchr 31 Kensington av r 501 Allen
—Morton E (Bessie M) rem to Longmeadow
—Murray M (Geraldine G) ins agt (303) 145 State h 186 Arcadia blvd
—Neal E (Helen S) mach opr 152 Fisk av h 195 Jasper
—Norman emp 367 Worthington r 1131 Sumner av
—Norman A (Kathleen) asst sls mgr 812 Monsanto av 10 h at E Longmeadow
—Norman S (Jean G) student h 68 Kenwood pk
—Ozia J (Lee L) material handler CFalls h 109 Colton
—Raymond (Ola B) mach opr MCCo h 30 Rochelle
—Roy D ins agt 26 Vernon h at Greenfield
—-Ryan-Gibbons and Winniman (Seymour B Harris Matthew J Ryan Jr Leonard E Gibbons and Douglas R Winniman) lwyrs (303) 145 State
—Sarah C wid Morris died Mar 12 1958 age 77
—Seymour B (Shirley S) lwyr (Harris Ryan Gibbons and Winniman) (303) 145 State h 214 Hartwick
—Sherman E cashier 95 Liberty r 22 Hartwick
—Sidney J (Florence A) appraiser 95 State h 39 Ames
—Stanley B (Virginia H) in USAirForce h (2B) 4 Manor rd
—Stirling B (Mildred K) slsman 323 Belmont av h 73 Wheeler av
—Teresa med socialwkr Mercy Hosp r 58 Beauchamp
—Tommie L wid Fleming J h 161 Walnut
—Vera P Mrs h 71 Eastern av
—Walter C (Mary T) h 37 Sherman
—Walter C (Nora E) elev opr 1391 Main h 26 Alderman
—Will H (Lillie B) h 187½ Quincy
—William B (Margaret) emp SRCo h 866 Dwight
—William C (Dorothy M) supv S&WInc h 39 Maynard
—William F stock clk Westinghouse r 50 Haskin
—William F (Lucy F) h 109 Kensington av
Harrison Allen S (Dorothy N) slsman Westinghouse h 63 Bacon rd
—Alton F (Vivian E) painter h 9 Ashley
—Arthur E (Helen R) foreman Chicopee h 107 Massreco
—Bessie r 44 Copley ter
—Bessie M nurse 759 Chestnut h at W Springfield
—Bros (Ernest & Russell A Harrison) painter 591 Union
—Bruce J (Margaret M) constrwkr h 46 Ferncliff av
—Carlton v pres Springfield College 263 Alden r 140 Chestnut
—Charles (Rosina) in USAirForce h 208 College
—Clifford W (Anne T) mach VNInc h 71 Breckwood blvd
—Donald I (Norma R) rem to Casanovia NY
—Dorothy N Mrrs nurse Wesson Maternity Hosp r 53 Bacon rd
—Edward (Albertine) slsman h 206 High
—Elaine clk Safe Deposit & Trust Co r 627 Bradley rd
—Ernest (Susanella) (Harrison Bros) 591 Union h do
—Gabriel W (Rose) h 7 Union
—Gaitha wid P Frank r 73 Franklin
—George B died Oct 31 1957 age 55
—George J mail handler 436 Dwight h at Chicopee Falls
—Geneva T wid George B clk USA h 19 Merrick av
—Gerald M (Alice B) bell capt 140 Chestnut h at Willimansett
—Harry L student r 206 High
—Helen M Mrs r 82 Burghardt
—Helen R Mrs slswoman 1414 Main r 107 Massreco
—Henry A r 2787 Main
—James R (Nancy H) in USAirForce h 61 Baldwin
—Janet M wid Frank h 166 State
—Joan R Mrs dental asst 30 High h at Hazardville Conn
—John E welder CVMfgCo r 4 Quebec 10
—John R (Claire F) maintman 359 Chestnut h 34 Salem
—Joseph (Hazel G) insp WSpfd h 79 Marengo pk
—Lena M Mrs r 134 Glenwood
—Leonard (Irene M) supv USRCo h 627 Bradley rd
—Leslie S (Barbara J) elec specialist USGovt h 9 Phoenix
—Marion C clk MMLInsCo r 82 Bloomfield
—Phil C (Phil's Beauty Salon) (518) 1570 Main r 79 Marengo pk
—Ronald W (Frances A) draftsman AmBCorp h 63 Layzon Brothers rd 10
—Russell A (Louise M) (Harrison Bros) 591 Union and painter 53 Stebbins h do
—S Edward (Helen L) factory mgr USRCo h 216 Norfolk
—Saul E (Rosalyn) prod supv MCCo h (1B) 75 Longhill
—Shoe Service Co (James J Orciari and Vincent Sciartilli) 36 Harrison av
—The apts 284 Franklin
—Tucker (Mary) emp city h (6) 628 Union
—Walter A (Elizabeth M) h 82 Bloomfield
—Walter A Jr (Marian A) custodian 1300 State h 82 Bloomfield
—William G (Shirley B) (Springfield Alignment Company) 21 Charter av and treas Springfield Wheel Service Inc 169 William h at W Suffield Conn
—William H (Marie D) mach opr CVMfgCo h 4 Quebec 10
—Willie A (Roxann) r 263 Bay
Harrity Donald E mailer 32 Cypress r 135 Firglade av
—Joseph T Rev asst pastor St Matthew's Roman Catholic Church r 52 Pinevale 10
—William J polisher E Longmeadow h 135 Firglade av
Harrold Daniel W (Fredericka M) interviewer Mass Div Employment Security h 261 Greenaway dr
—Fredricka M Mrs clk SF&MInsCo h 261 Greenaway dr
Harrower Paul D (Ruth H) h (3D) 96 Longhill
Harry's Battery Service Inc Harry R Matroni pres-treas John E Matroni sec 1027 Columbus av
—Men's Shop (Harry Chizinsky) men's clothing 974½ State
Harscheid Fred R (Lillian R) letter carrier 436 Dwight h at Somers Conn
Harsh Charlotte L wid William H h 16 Kenwood ter
—William H Jr cost acct WSpfd r 16 Kenwood ter
Harshuk Alexander (Helen K) mach Agawam h 3311 Main
—Helen K Mrs typist USEnvCo r 3311 Main
Harshberger Fred A (Marion F) eng Westinghouse h 42 Vail
Hart Agnes M legal sec (206) 1200 Main r 149 Euclid av
—Ann clk Agawam h (3) 1 Greenwood
—Beatrice A mach opr USEnvCo h 129 Essex
—Blanche L wid Herbert G died Feb 15 1958 age 74

—Catherine T M Mrs tchr 479 Chestnut r (H) 156 Maple
—Cahterine V r 129 Essex
—Cecile Y r 47 McKnight
—Clair L Mrs med sec 111 Maple r 41 Orlando
—Doris C clk USRCo r 57 Gilman
—Dorothy M Mrs coatmkr M G Kinsler Inc r 105½ Eastern av
—Edith W Mrs dir 29 Berkeley h do
—Edward H (Edith A) h 68 Kimberly av
—Edward L (Mary A) liaison eng Westinghouse h 769 Allen
—Edward R (Gloria L) eng TelCo h 137 MassAv
—Edward W (Rosalie A) condr B&M h 68 Kimberly av
—Elizabeth nurse SHosp r do
—Elizabeth A student r 41 Orlando
—Elizabeth A wid John J r 231 Boston rd
—Frances E clk AmBCorp h (14) 86 Byers
—Frances F wid Leo J h (1) 1 Greenwood
—George J (Margaret) tchr music 1253 Main h at Winsted Conn
—Harold H (Regina I) h 25 Duryea
—Harold H Jr (Claire L) senior acct 1400 State h 33 Delano dr
—Helen Mrs clk Westinghouse h (6) 160 Belmont av
—James painter r 79 Bowdoin
—John A (Shirley M) trk driver 145 Armory h 20 Hillcrest
—John F (Eleanor M) adv Spfd Newspapers h 119 Drexel
—John F (Ella A) h 109 Edendale
—John J died Oct 11 1957 age 89

HART JOHN S
(Sally K) group mgr Conn General Life Insurance Co 26 Vernon h 1663 Wilbraham rd—See p 123

—Lawrence A (Cecile Y) r 47 McKnight
—Lenville R (Joan A) h 590 Plainfield
—Loretta N wid Francis J h 137 MassAv
—Mae E wid Frank H boxmkr USEnvCo h (4A) 40 Warriner av
—Marshall A (Eleanor M) mgr Holyoke h 38 Bevier
—Mary B wid Lee h 17 Tenth
—Mary J wid William r 1400 State
—Nelida M wid John A h 41 Orlando
—Nelson W (Anna E) h 400 Dwight rd
—Philip T (Helen F) tchr Holyoke h 277 Plumtree rd
—Roderick P (Claire S) mgr 130 Lyman h 51 Ingersoll Grove
—Rose A clk 33 Pearl h 149 Euclid av
—Thelma E priv sec Spfd College h 22 Orange
—Theodore C (Catherine T M) mgr safe deposit dept The Third Nat Bank & Trust Co of Spfd h (H) 156 Maple
—Theresa A r 39 Lenox
—Thomas B constrwkr r 129 Essex
—Thomas J (Rose M) finisher SPCo h 47 McKnight
—Walter r 36 Willow
—Walter Jr serviceman USRCo h 45 10th
—Walter L h 57 Gilman
—William E (Clair L) policeman SPD r 41 Orlando
—William E (Estelle H) slater Holyoke h 53 Hamburg
—William J (Beatrice H) quality control tech AmBCorp h 24 Daviston
—William J (Thelma H) chief of security and safety USA h 151 Bowdoin
—see Hartt
Hartas Charles T (Mabel E) dropforger SDFCo h 20 Viola
Harte Edward J died Sept 4 1957 age 33
—Julia A r 85 Spring
—Patrick W (Pearl M) h (1) 22 Phoenix
—Richard T (Eileen J) checker 120 Oakland h 104 Beaumont
—Rita M r (1) 22 Phoenix
—Robert J (J Rita) maintman Westinghouse h 73 Clantoy
—William F (Phoebe D) plant eng AmBCorp h 27 Santa Barbara
Hartfield Alice physical therapist Holyoke r 202 Belmont av
—Charles E (Alice) bkkpr Thompsonville Conn h 202 Belmont av
—Irene student r 202 Belmont av
—Walter R student r 202 Belmont av

Hartford Accident and Indemnity Co
Kinney Palmer Goodell & Keeney general agents (604) 1387 Main tel RE 6-2796—See p 124

—Accident & Indemnity Co Claim Dept William A Carey claims mgr (411-412) 1387 Main
—Despatch and Warehouse Co Inc Richard C Reardon mgr storage and moving 214 Birnie av
—Donald H (Anne H) (Field Eddy & Bulkley) (3d fl) 1200 Main h at Longmeadow

FIELD, EDDY & BULKLEY
1200 MAIN STREET
PHONE RE 4-1112
INSURANCE
Policies of Every Kind
in All the Best Companies

Hartford Fire Insurance Co
Kinney Palmer Goodell & Keeney general agents (604) 1387 Main tel RE 6-2796—See p 124
—Fire Insurance Co Floyd C MacGregor special agt (410) 44 Vernon
—James J (Mary A) postal trans clk h 62 Bellwood rd
—James U (Ona M) clk SPO h 377 Commonwealth av
—Raymond E (Amelia A) watchman 111 Lyman h (5) 191 Pine

Hartford Steam Boiler Inspection and Insurance Co
Field Eddy & Bulkley agents (3d fl) 1200 Main tel RE 4-1112—See top lines

Hartford Steam Boiler Inspection and Insurance Co
Kinney Palmer Goodell & Keeney general agents (604) 1387 Main tel RE 6-2796—See p 124
—Transportation Co Peter Marusek mgr 80 Hancock
Hartig H Otto Jr (Ardelle M) claim rep 365 State h at Wilbraham
—Lena A wid Otto H h 37 Fenwick
Hartigan Edward R (Blanche M) sprayer SETCo h 61 Braddock
—Edward R Jr draftsman SETCo r 61 Braddock
Hartland Emily M wid John J h 3346 Main
—John J died July 26 1957 age 62
—Joseph A (Margaret M) gasoline 1576 State h 270 Cambria
—Marion clk Titeflex Inc r 270 Cambria
Hartley Benjamin R (Mary) rem to Enfield Conn
—Catherine matron MMLInsCo h 75 Bryant
—Helen M wid John L h 55 Ridgewood pl
—Helen T Mrs office mgr 430 Taylor r 36 Puritan cir
—Howard C (Helen T) r 36 Puritan cir
—John R (Dorothea M) buyer ASCo r 55 Ridgewood pl
—John W in USArmy r 30 Abbott
—Mary L Mrs steno 21 Cypress h at Enfield Conn
—Raphael B (Maryalice) lwyr (215) 83 State h 30 Abbott
—Raphael B Jr in USAirForce r 30 Abbott
—Sandra V married William Desrosier
—William in USAirForce r 30 Abbott
—William G rem to Webster
Hartman Alexander D stock clk 209 Page blvd h 115 Greenwood
—Anthony J (Stefanie M) h 38 Rowland
—Carl P consulting eng 182 Oakland h (12) 180 do
—Charles r 1400 State
—Ernest T (Evelyn M) emp city h 76 Geneva IO
—Ernest T Jr emp CVMfgCo r 76 Geneva IO
—Georgina B wid Albert J h 189 Alden
—Harold R (Joan C) (Hartman's Service Station) 592 State h at Wilbraham
—James W (Constance) mgr 1474 Main h 58 Crow la
—John C in USArmy r 65 Marlborough
—Kenneth A heat treater 88 Front IO r 76 Geneva IO
—Neola M Mrs died Mar 20 1957 age 56
—Patricia E Mrs h 59 Quebec IO
—Richard H (Eva M) janitor city h 9 York
—Richard H (Hannah) in USAirForce r 52 Avon pl
—Richard R (Rebecca M) investment analyst MMLInsCo h 11 Mortimer
—Robert P (Bannie L) slsman Agawam h 31 Pear
—Stewart A (Cecile) rem to Arizona
—Transportation Co Inc Albert Newhouse Jr despatcher 16 Mill River la
—William C (Ruth M) h 65 Marlborough
—William C Jr (Helen R) h 12 Marlborough
—William E (Albi R) (Hartman's Restaurant) 1396 Boston rd r inq do
Hartman's Restaurant (William Hartman) 1396 Boston rd
—Service Station (Harold R Hartman) gasoline 592 State
Hartmann George L Jr (Florence E) brakeman B&A h 226 Mill
—Joseph B (Mildred H) office mgr 42 Emery h 160 Dwight rd
—Maria T wid Herman K h 42 Denver
—Richard M (Priscilla A) comptroller 4 Birnie av h at W Springfield
Hartnanchuk Harry r 1400 State
Hartnett Ivy wid Frederick W died Oct 15 1957 age 68
—John F information specialist USA r 28 Oswego
—John F (Barbara E) in USAirForce h 98 Dawes
—John D (Mabel T) h (15) 28 Oswego
—Mary r 19 Elliot
—Robert J stock clk 609 Main r (15) 28 Oswego
Hartsfield Bobby houseman 140 Chestnut r 13 Conklin
Hartshorn Derick S in USNavy r 76 Edendale
—Eleanor C Mrs clk Federal Land Bank of Spfd h 76 Edendale
—Esther R wid Richard h 82 Ingersoll Grove
—Gladys M wid J W Sibley h 83 Ingersoll Grove
—James W Jr (Elinor C) physician 289 State h 63 Atwater rd
—Patricia M exchange tchr Japan r 83 Ingersoll Grove
Hartt Dudley N Jr (Anne) asst counsel MMLInsCo 1295 State h at Wilbraham
—Margaret M wid John E r 36 Harvard
—William J (Marjorie W) slsman (821) 95 State h at W Springfield
Hartter Elizabeth wid Ernest H h 73 Kensington av
Hartung Edward W (Lillian S) lead foreman USA h 311 King
—Catherine D Mrs died June 15 1957 age 53
—Lillian S Mrs school guard r 311 King
—William slsman 1285 Main h at W Springfield
Hartwell Beverly M Mrs receptionist 1295 State r 667 Bradley rd
—Charles E Jr (Beverly M) slsman h 667 Bradley rd
—Darold H (Mildred A) ins agt Holyoke h 67 Vail
—Frank M (Bernice C) order dept mgr MCCo h 131 Arthur
—Harold E (Florence T) patent attorney (1004) 1387 Main h 23 Washington rd
—Harriet M bkkpr 220 Franklin h 74 Buckingham
—Hazel M Mrs acting mgr ins dept 1319 Main r 114 Yale
—Henry H (Gladys M) mgr 19 Worthington h 99 Rochelle
—John W (Elizabeth) asst treas Carter Paper Co 385 Liberty h at Agawam
—Mary A wid Charles E h 115 Wolcott
—Priscilla clk 1400 State h (5) 1450 Boston rd
—Richard R (Hazel M) acct emp (130) 36 Court h 114 Yale
—Richard W (Joan C) shipper 25 Willow h 729 Belmont av
—Samuel H (Edith) priv chauf 1803 Columbus av h 99 Bacon rd
Harty Ada M Mrs clk 1379 Main h at Chicopee
—Joan M clk 85 Chestnut h at Chicopee Falls
—Kenneth P (Natalie M) instr Spfd College h 613 Dickinson
—Natalie M Mrs tchr Agawam r 613 Dickinson
Hartzell Glen E roofer 208 Walnut r 52 Rittenhouse ter
—Olmer L mech Westfield h 52 Rittenhouse ter
—Sylvia E r 52 Rittenhouse ter
Harvard The apts 327 State
—William A (Pauline E) trk driver 775 Worthington h 81 Island Pond rd
—William J (Margaret A) warehouseman 240 Plainfield r inq do
Harvender Roy H (Dorothy T) trk driver WSpfd h 131 Cass
Harvey Alfred L (Eva) maintman DMCo h 817 Carew
—Anne nurse 533 Newbury r do
—Bruce T (Shirley M) clk 486 Bridge h 54 Aldrew ter
—Charles H (Marie P) welder CVMfgCo h 396 Main IO
—Charles J H (Mary E) clk PTS h 819 Chestnut
—Clinton C (Lucy O) mach Agawam h 287 Abbott
—Constance clk MMLInsCo r 1401 State
—Donald E (Joan) tech rep Chicopee h 24 Kenilworth
—Edgar D (Lydia C) mach 25 Carew h 154 Glenwood
—Edward L (Rosalie D) carp h 59 Kenyon
—Francis S (Phyllis H) (Harvey Nursery Co) 71 Breckwood blvd h 201 Wilbraham rd
—Fred r 15 Walter
—G M Co (George M and Myron A Harvey) printers 526 St James av
—George M (G M Harvey Co) 526 St James av r 165 Princeton
—Harold in USAirForce h 24 Grove
—Insurance Agency (Louis H Cohen) (216) 115 State
—John J (Ernestine L) supervisory analyst USA h 81 Creswell dr
—Lizzie r 42 Ridgewood pl
—Margaret A clk 1395 State h at Hampden
—Margaret C wid John M h 80 Linden
—Margaret M clk 26 Byers r 819 Chestnut
—Mary E Mrs tel opr Northampton r 819 Chestnut
—Myron A (Lizzie A) (G M Harvey Co) 526 St James av h 165 Princeton
—Nathaniel M lwyr (Harvey & Mulcare) (645) 31 Elm r 83 Maple
—Nursery Co (Francis S Harvey) 71 Breckwood blvd
—Pearl B wid Leo S died Aug 8 1957 age 56
—Realty Co Inc Louis H Cohen treas (216) 115 State
—Richard L (Barbara M) installer 295 Worthington h at Ludlow
—Robert B (Effie) constr supv TelCo h 94 Acrebrook rd
—Robert P (Margaret P) patent attorney (Chapin & Neal) (1004) 1387 Main h at Longmeadow
—Robert W (Barbara) repairman TelCo h 77 Fort Pleasant av
—Ruth L Mrs mach opr IOCo r (8) 24 Hubbard av
—Stephen J (Margaret E) slsman 126 Liberty h 270 Tiffany
—Street Community Baptist Church 47 Harvey
—Thomas trk driver 61 Franklin r 80 Linden
—Walter O v pres Better Heat Inc 167 Albany h at Holyoke
—Wilfred shoewkr Chicopee r 42 Mattoon
—William (Roxie) smelterwkr WSpfd h 72 Congress
—William H (Eva G) clk GICDiv h 61 Savoy av
—& Lewis Bdg 1501-1509 Main
—& Lewis Co The T C Gademan pres-treas M C Gademan v pres-sec 291 Bridge
—& Mulcare (Nathaniel M Harvey) lwyrs (645) 31 Elm
—see Hervieux
Harvey's Sld of Mass Inc Robert Gooding mgr oil burner equipment 1077 Columbus av
Harwarth Dora waitress 1655 Main h 86 Pearl
Harwick Rueben r 134 Pendleton av
Harwood Frederick W (Joyce E) clk MMLInsCo h 199 Emerson
—George R (Elsbeth H) comptroller Third Nat Bank & Trust Co of Spfd h 161 Garland
—Harry A (Jessie E) slsman 1548 Main h 18 Eldridge
—M Grace wid Frank r 17 Pine Grove
—Mildred R wid Harry R h 44 Virginia
—Morris S agency asst MMLInsCo h 91 Breckwood cir
—Nathaniel (Jane R) v pres Carlos Ruggles Lumber Co (916) 1387 Main h 2025 Parker
—Nellie B housekpr r 147 Wilbraham rd
—Raymond A h 20 Allen
—Raymond S slsman SGLCo r 18 Eldridge
Haryasz Walter J ((Amelia M) mech 4 Fisk av h 116 Enfield IO
Hasbrouck Roland R (Pluma M) trk driver 245 Chestnut r 33 Lafayette
Haselhuhn Henry W (Lottie J) h 21 Rittenhouse ter
Haseltine Ross E (Joyce E) mech 64 Howard h at Southwick Mass
Haselton Theodore J (Mary Q) tech service mgr 812 Monsanto av IO h at S Hadley Falls
Hasenjager Edmund A (Ruth P) (Edmund's Opticians) 184 State h 28 Hobson
—Harold H (Dorothy) h 47 Laurel
—Ida E wid August r 47 Laurel
—Ruth P Mrs office sec (38) 182 State r 28 Hobson
Haserlat Isabella N Mrs tchr 70 Franklin r 361 Belmont av
Haska Xemia wid Ryhor r 69 Sterling
Haskell Alden V (Bernice E) asst treas Baush Machine Tool Co 156 Wason av h 18 Ford
—Clifford P (Ethelyn M) carp h 156 Canterbury rd
—Clifford R (Katherine) taxi driver 33 Liberty h 501 Hancock
—Clifford R Jr r 501 Hancock
—Donald F (Betty C) trk driver 209 Page blvd h at Southampton
—Edwin N (Edith A) h 183 Middlesex
—Elaine J student r 138 Abbott
—Ethelyn M Mrs nurse 156 Canterbury rd r do
—Frank C (Betty A) rem to Fairfield Conn
—George D (Blanche) pres Baush Machine Tool Co 156 Wason av h at NY
—James emp Waldorf System Inc r (4) 92 School
—Morris (Anna C) trucking Palmer h 148 Abbott
—Norman J painter Westinghouse h (1) 888 State
—Norman J Mrs (Mary S) died Dec 31 1957 age 49
—Norman J Jr spectographer Westfield r (1) 888 State
—Ralph D (Helen A) trk driver 385 Liberty h 28 Brookline av
—Ralph E (Florence M) insp WSpfd h 3303 Main
—Ruth E acct 365 State h (7) 290 Sumner av
—Stella D Mrs hosp aide Wesson Maternity Hosp h (3) 2994 Main
—William E (Esther H) h 77 Magnolia ter
Haskins A Theresa wid Bernard h 150 Quincy
—Ben L (Alice) mgr (1005) 95 State h at Longmeadow
—Bernard D (Margaret P) toolmkr USA h 12 Robert Dyer cir
—Blanche Mrs r 579 Dickinson
—Donald J (Doris) presser 135 Eastern av h 715 Union
—Dorothy M tchr WSpfd h 91 Lyndale
—Dorval J (Ann M) carp HSDiv h 113 Clifton av
—Edward A (Anna) supt 118 Fisk av h at E Longmeadow
—Eva R wid Daniel P h 103 Atwater rd
—Harold C (Anna W) freight condr NHRR r 78 Saratoga
—Harry N (Ida L) slsman h 99 Adams
—Harry T mach opr WSpfd r 99 Adams
—James H (Mary M) treas Milton Bradley Co 74 Park h at Longmeadow
—Janet E tchr Longmeadow r 31 Fenwick
—John D (Anastacia) drop forger MDFCo h 219 Pheland av
—June M Mrs asst treas Spfd Institution for Savings 63 Elm r 110 Old Brook rd
—Lawrence lumberwkr E Longmeadow r 39 Mulberry
—Mary Mrs died July 9 1957 age 60
—Myrtle J Mrs r 91 Lyndale

"Better Be Safe Than Sorry" INSURE WITH
PRESTON AND OLMSTEAD, INC. INSURANCE and BONDS
TEL. RE 2-5161

—Robert B (Anna E) clk WMassElecCo h 161 Dorset
—Sidney S watchman 95 Fisk av r 35 Glendell ter
—Wilber M (Christina E) elec emp 89 Logan r 101 Gardner
—William C stock clk Windsor Locks Conn r 99 Adams
—William H died Oct 16 1957 age 80
Haslam James E (Amelia L) supv USRCo h 123 Arthur
Hass Edward R (Esther B) pres-treas Armory Lehigh Fuels Inc 215 Albany h 215 Porter rd E Longmeadow
Hassapelis Betty med asst (243) 130 Maple r 31 Victoria pk
—Constantinos J (Maria) barber 284 Oakland h do
—Maria Mrs (Lovely Lady Beauty Salon) 284 Oakland r do
Hasselbaum Roger T (Dorothy E) maintman SETCo h 26 Cherokee dr
Hassell Howard (Mary) r 15 Lyman
—Richard G (Alice B) acct 73 State h at E Longmeadow
Hasselman Richard B (Mildred E) div supt NYCRR h 37 Welland rd IO
Hassett Bernice Mrs housewkr r 122 Quincy
—Edna M Mrs housekpr r 229 Wilbraham rd
—Edward P (Joan E) slsman TelCo h 15 Covel
—Jessie (Bernice) constrwkr r 122 Quincy
—Margaret A tel opr USA h at Chicopee Falls
—Mary R r 830 Liberty
—May R clk TelCo r 37 Crown
—Robert J (Thelma P) ordnance eng USA h 30 Archie
—William J supv 1414 State h 37 Crown
—William J Mrs (Mary A) died Oct 26 1957 age 69
Hassin Abraham (Mary) r 91 St James cir
—Alley B (Natalie F) constr planner TelCo h 156 Powell av
—Amoine wid Ossin h 280 Wilbraham rd
—Carl (Naieffy) mach opr Westover r 72 Boyer
—Carl B mach WSpfd h 91 St James cir
—Charles r 91 St James cir
—Joseph A (Jean I) in USArmy h 25 Florence
—Ossin died Apr 8 1957 age 72
—Samuel O (Edith R) designer eng USA h 282 Wilbraham rd
Hassion Frank X (Beatrice A) slsman 166 Lyman h 44 Glenham
—Francis X Jr r 44 Glenham
—Marie M office supv PruInsCo h (5) 59 Maple
—Marie T priv sec Westinghouse r 44 Glenham
Hassiotis Bessie G bander USEnvCo h 41 Underwood
—Daniel G draftsman HSDiv r 41 Underwood
—Eva G priv sec 262 Liberty r 41 Underwood
—George A h 17 Greenwood
—Nicholas D design draftsman Titeflex Inc r 41 Underwood
—Peter G slsman 1548 Main r 41 Underwood
Hassler Charles R (Elizabeth M) jewelry repr (324) 1618 Main h 1608 Carew
—Katherine S wid Charles E h 17 Dunhill IO
Hassner Dorothy R wid Allan F h 83 Thompson
Hast Augustine emp city r 31 Sargeant
Hastey Jesse N (Geraldine B) in USAirForce h 1157 Carew
Hastie Alexander (Laurena M) mason h 121 Stuart
—Alexander Jr (Magdalena) helper 32 Taylor h (4) 32½ Oak IO
—Alida E PBX opr MMLInsCo r 107 Davis
—Colin M (Ellen A) plater Westinghouse h 107 Davis
—Davidson C (Vera B) assembler Westinghouse h 63 Doyle av
—Glenn B mach Three Rivers r 7 East
—Matthew B (Anna B) welder Westinghouse h 7 East
—Robert D (Ina E) trk driver Holyoke h 48 Meadowlark la
—Ronald M (Valerie A) student h 310 Berkshire av
—Valerie Ann Mrs clk SF&MInsCo r 310 Berkshire av
Hastings Arthur A (Betty D) paints WSpfd h 22 Shefford
—Arthur L (Agnes E) shipping clk Chicopee h 100 Carew
—Bernard W (Helen E) h 44 Riverview
—Blanche H Mrs furn rms 7 Mattoon h do
—Catherine E wid Albert r 15 Mattoon
—Catherine S wid Martin r 15 Mattoon
—Douglas W mach opr 320 Parker r 48 Coleman
—Gustalvah F shipper Westinghouse r 50 Glencoe
—Harold E (Therese S) firefighter SFD h 50 Glencoe
—Helen E Mrs priv sec 33 Morris r 44 Riverview
—Isabel A wid Alfred H h (9) 147 Sumner av
—Leroy E (Alice M) 22 Stuart
—Lester C (Ida M) h 40 Crittenden
—Lester G (Dorothy M) chief power plant eng WSpfd h 1447 Bay
—Marcella E wid Charlie died June 17 1957 age 78
—Margaret P r 1284 Page blvd
—Mary E wid Harry L emp MBCo h 76 Jamaica
—Peter (Madeline J) h 67 Tavistock
—Ralph W (Lois W) chief eng 644 Monsanto av IO h 1939 Parker
—Scott F (Gertrude M) sta eng SPCo h 47 Schley
—Steven W student r 1939 Parker
—Therese S Mrs nurse SHosp r 50 Glencoe
—Thomas F (Margaret L) equipment opr h 56 Jean dr
—Warren W (Gertrude E) route slsman Ludlow h 48 Coleman
—William A (Sylvia F) asst mgr 453 Belmont av r inq do
Hatch Alzaida wid George died Apr 12 1957 age 94
—Ann C married J Frederick Scott
—Anna J wid Stafford h 118 Northampton av
—Betty C Mrs slswoman 475 Sumner av r 294 Fountain
—Carl (Barbara) pres Associated Grocers Co-operative 180 Lyman h at Hampden
—Charles U (Katherine R) h 197 Florida
—Clara I wid Willis C r 36 Kenwood pk
—David H h 44 Kenwood ter
—Donald W asst prin 235 State h at Westfield
—Edith E clk MMLInsCo r (2B) 1302 Bay
—Francis B (Dorothy E) route slsman 87 Albany h at Ludlow
—Frank E (Irene D) v pres-treas Valley Bank and Trust Company 1351 Main h at Amherst
—Franklin D (Louise) in USAirForce h (2B) 1302 Bay
—Harold B in USNavy r 155 Quincy
—Kenneth laborer BMTCo r 80 Bellamy rd
—Leon (Betty C) slsman 883 Main h 294 Fountain
—Priscilla M ediphone typist 365 State h at Longmeadow
—Robert Mc (Helen H) Bishop Diocese of Western Mass (Episcopal) 37 Chestnut h at Longmeadow
—Rollyn H (Barbara D) acct 73 State h at Hampden
—Samuel E S TV announcer WWLP r 44 Kenwood ter
—Stafford Jr acct 156 Wason av r 118 Northampton av
—Walter P (Lithia W) emp USGovt r 37 George
—Warren R laborer Westinghouse r 80 Bellamy rd
—William J (Marilyn M) h 126 W Alvord
—William M (Edith F) associate editor Springfield Union 32 Cypress h at Longmeadow
Hatcher Alfred repairman Holyoke h 404 Franklin
—Audrey J clk 21 Cypress h at W Springfield
—Gertrude A wid William h 4 Eagle
—Hubert (Mary A) toolmkr USA h 205 Bristol
—Hubert T (Katherine E) slsman Boston h 37 MassAv
—John (Gertrude F) mgr heating div 195 Armory h 80 Shawmut
—John T in USArmy r 80 Shawmut
—Katherine Mrs nurse Wesson Memorial Hosp r 32 Mapledell
—Kathleen nurse Wesson Hosp r 34 Auburn
—Margaret M clk Valley Bank & Trust Co r 80 Shawmut
—Mary A Mrs clk 472 Union r 205 Bristol
—Richard E supv 1250 State h at Wilbraham
Hatchet Mary E wid Willie h 722 Union
Hatchett Frederick A (Mary L) janitor WSpfd h (6) 81 Orleans
—Milas F (Anna E) compounder USRCo h 34 Lafayette
Hatfield Bertha R wid Charles H h 27 Andrew
Hathaway Arthur (Dorothy) bootmkr Nat Plastics IO h 111 Cass
—Arthur (Josephine) painter h 45 Central
—Arthur F (Dorothy E) carrier Thompsonville Conn h 53 Central
—Belle wid Allen B r 97 Florida
—Charles T (Barbara T) chemist MCCo h 253 Slater av

Hathaway Dwight T
(Doris) v pres-civil eng Alton E Gleason Co Inc 658 Berkshire av h at Holyoke tel JE 2-0081
—See Back Cover and p 99

—Earle R trouble shooter CFalls h 153 Princeton
—George W (Nora I) janitor 63 Elliot h 30 Myrtle ter
—Harry r 27 Bliss
—Herman A died Dec 5 1957 age 71
—Irene E Mrs h 36 Donald
—Irving W (Dorothy L) switchman TelCo h 141 Druid Hill rd
—John D r 19 Arbutus
—Lawrence Z (Geraldine A) typewriter mech 2197 Main h 104 Cedar
—Lida M r 69 Clarendon
—Louis E Jr (Edith W) physician 289 State h at Longmeadow
—Marjorie O h 23 Wareham
—Mary Mrs r 53 White
—Percy A (Gertrude M) pressman Will h 162 Parkerview
—Robert W mach opr DMCorp r 36 Donald
—William A r 141 Druid Hill rd
—Wyatt B (Edith B) h (511) 774 State
Hatheway Ralph M staff asst TelCo h 115 Patricia cir
—Ralph M Mrs (Jeanie A) died Mar 3 1957 age 45
Hato Pedro (Mercedes R) tobaccowkr h 51 Tenth
Hatt Dunbar (Margaret) h 77 Fort Pleasant av
Hatton Russell L (Alice E) painter h 13 Conklin
Hatzepetrou Lesvia wid William furn rms 20 Bradford h do
Hatzipetrou Elizabeth M married Paul Carinavale
—George V (Adele C) amusement devices 2656 Main h 598 Armory
—William G (Mary) collector 1086 Dwight h 600 Armory
Haubenreiser Earl J (Josephine M) clk 1295 State h at W Springfield
—Josephine M priv sec 295 Worthington h at W Springfield
—Marion L binderywkr 53 Hillman h at Agawam
Hauck Conrad J (Anna M) chief acct PO (203) 436 Dwight h (2) 29 Federal
Haude Richard L (Janet B) mach HSDiv h 258 Locust
Hauff Earl R (Jean J) sta fireman Easthampton h 51 Morgan
—Evelyn wid Carl F h 39 Maynard
—Maude E teller Third Nat Bank & Trust Co 1391 Main h at Longmeadow
—Raymond L (Violet E) emp 1414 State h 48 Chesterfield av
Haugh Elizabeth M wid William T h (11) 19 Salem
Haughton Ralph C flight instr Shrevesport La r 35 Edendale
—Ralph H toolmkr Westinghouse h 35 Edendale
Haupt Herbert W (Josephine J) mech 65 Pomona h 177 Gilbert av
Hauptfuehrer Josiah F M (Grace L) emp SOD h 120 Yale
Hausamann E W Co Erwin W Hausamann pres-treas Mrs Gladys E Hausamann v pres Justine Healy clk photographers 286 Bridge
—Erwin W (Gladys E) pres-treas E W Hausamann Co 286 Bridge h at Longmeadow
—Gladys E Mrs v pres E W Hausamann Co 286 Bridge h at Longmeadow
Hauschild Albert E (Mary T) mach opr HSDiv h 83 Gardner
Hauser Alvin E (Katherine L) h (1) 64 Federal
Hausman Ralph S (Eleonore) v pres charge of sales The Cote Press Inc (626) 29 Worthington h at Agawam
Hausmann Charles A (Marjorie) mgr 190 Main IO h at Holyoke
—Richard (Erna) asst prod overseer Simsbury Conn h 156 Cooper
Haussener Charles (Olive) repairman (2d fl) 134 Chestnut h 49 Catharine
Havel Richard C (Gloria G) tchr Spfd College h 160 Wellington
Havens Edythe M Mrs clk 293 Bridge r 192 Harkness av
—Elmer A (Edythe M) mech WSpfd h 192 Harkness av
—Grace S wid Allison C h 228 Locust
—Herbert G (Dorothy M) custodian 58 Hartford ter h 77 Grenada ter
—John W (Virginia A) rem to Longmeadow
—Robert F (Ernestine D) sta eng 377 Dwight h 11 Strong
Haverly Catherine C Mrs r 73 Dimmick
—Chester C (Marion F) trk driver 245 Chestnut h 27 Windemere
—Marion F Mrs typist 144 Chestnut r 27 Windemere
—Nancy Mrs clk MMLInsCo r 18 Fairmount
—Roger (Nancy) constrwkr Chicopee h 18 Fairmount
—Rose A wid Harold dept mgr Holyoke r 277 Abbott
—Rowland J (Florence R) mixer driver emp 73 Rocus h 61 Gatewood rd
—William G (Virginia M) supt of bdg 365 State h 51 Eloise
Haverty John F (Margaret) gen mgr WSpfd h 19 Catalina dr
—Margaret Mrs clk Westover r 19 Catalina dr

78 HILLMAN STREET
NEW ENGLAND BLUE PRINT PAPER CO.
EVERYTHING FOR DRAFTING, SURVEYING AND PRINT MAKING
RE 6-8371

TELS. RE 3-9183 RE 6-8347
CABRINI MOVING SERVICE, INC.
LOCAL AND LONG DISTANCE MOVERS
531 WORTHINGTON STREET SPRINGFIELD, MASS.
TELS. RE 6-8348 RE 2-8900

GENERAL INSURANCE **MacDONALD & JOHNSON, Inc.** (607-608-609-610) 1387 MAIN STREET TELEPHONE RE 6-5461

SAPELLI CONSTRUCTION CO., INC. 530 ST. JAMES AVENUE Phones RE 9-9639 RE 2-1057 Contractors - Masons Carpenters - Builders

Havrilla Andrew J (Emily L) eng 16 Crestwood h do
Hawes Janet L wid John O h 662 Dickinson
—John E (Barbara L) mech WSpfd h 15 Laurel
Hawkes Alfred E (Pierrette) mach opr PM&GCo h 23 Harvard
—Frank B (Marie C) h 23 Harvard
—Graham (Karen K) in USMerchantMarine r 67 Burton
—John J Jr h 439 Franklin
—Julian B (Irene L) slsman WSpfd h 606 Sumner av
—Myrtle R Mrs pricer 1803 Columbus av h at Agawam
—see Hawks
Hawkin George mach opr Ludlow h (155) 786 State
Hawkins Alma E clk (28) 36 Court r 120 Central
—Barbara M Mrs h 54 Orleans
—Bruce W (Ruth) rem to Oberlin Ohio
—Carl E (Avis B) sealer weights and measures (9) 36 Court h 277 Gillette av
—Carlton porter 133 Bridge r 151 Monroe
—Cortinous L maintwkr S&WInc r 188 Northampton av
—Doris E wid Earl h 199½ Walnut
—Elizabeth Mrs r 83 Walnut
—Elsie C asst treas and home editor New England Homestead Co 29 Worthington h 29 Crystal av
—Ethel r 38 Greenleaf
—Grace E wid Millan E h 120 Central
—Hellen W wid Louis A r 314 Union
—Janet A wid James A h 36 Palmyra
—Janet B slswoman r 36 Palmyra
—Jean G tchr 33 Elliot r 29 Crystal av
—John J r 11 Brigham
—Kenneth B (Ethel) asst treas The Chemical Corporation 54 Waltham av h at Belchertown
—Madeline B Mrs nurse 57 Longhill h do
—Marvin (Virginia) in USAirForce h 49 Orleans
—Mary A wid James L h 202 Sumner av
—Rose Marie Mrs clk 1295 State r 15 Eddy
—Russell D (Rose Marie) foreman BMTCo h 15 Eddy
—Samuel (Ethel M) h 111 Monroe
—Viola wid Arthur H h 106 Eastern av
Hawks Clara B h 170 Washington blvd
—Emma B r 170 Washington blvd
—Gladys L office sec 1390 Main r 23 Temby
—Nellie M wid Charles H h 23 Temby
—see Hawkes
Hawley Ada wid Samuel h 28 Webber
—Charles M (Katherine L) trk driver 245 Chestnut h 32 Wellington
—Clara L wid George h 29 Spring
—Dorothy Mrs r 1 Douglas
—Eva (Heather Greetings) (2d fl) 42 Hampden r 28 Webber
—Frances B wid Myron L sander BInc r 29 W Alvord
—Frank pres Arrow Automatic Products Corp 616 Berkshire av r 28 Webber
—Fred C (Lorna G) dept mgr WSpfd h 187 Acorn
—Frederic G (Doris B) route slsman 120 Oakland h at E Longmeadow
—Harry (Dorothy L) emp 295 Worthington h at Wilbraham
—Henry E (Marguerite E) rem to Boston
—Kenneth W in USArmy r 121 Miller
—Marian L wid Daniel C h 106 Gillette cir
—Myron E (Eileen J) clk RyEx h 121 Miller
—Nancy office clk 1414 Main r 26 Howard
—Robert B (Clara M) field rep (806) 1200 Main h 82 Surrey rd
Hawn Hildegarde Z wid Norman J clk Valley Bank & Trust Co h 321 Oakland
Hawryleiw John toolmkr Hartford Conn h 161 Jasper
—Mary C Mrs h 97 Holly IO
—Peter (Jeanne) clk Ludlow h 161 Jasper
—Stephen r 161 Jasper
Hawthorne Barbara E Mrs clk 233 Carew h at Agawam
—George trk driver AmBCorp r 76 Liberty
—Hedwig wid Earl J r 9 Morris
—Herman F (Ruth L) eng USA h at Wilbraham
—Stella M wid Edgar R h 109 Pine
Hay Cecile B tchr 46 Oakland h (3) 129 Sumner av
—Donald (Lillian) timekpr HSDiv h 1157 Boston rd
—Edmond C (Agnes G) bdg supt 130 Maple h 54 Benton
—Ella Jane Mrs r 76 Northampton av
—Gordon T (Margaret J) mfrs agt (3) 129 Sumner av r do
—Harry G claims adjuster 26 Byers h at Southwick
—Mary A T Mrs IBM opr Agawam r 36 Pebble Mill rd
—Thomas M (Mary A) ins agt PruInsCo h 36 Pebble Mill rd
Hayden Ada C clk 9 Andrew r 31 Newhall
—Arleen H cashier ASCo r 494 Page blvd
—Byron P r 139 Maynard
—C Wesley (Louise B) pres-treas WSpfd h 85 Marsden
—Cecil F (Helen E) painter h 161 Bay
—Clifton E (Elizabeth S) mech 126 Liberty h 94 Webber
—Dana W (Alicia R) clk GBCo h 350 Nottingham
—Donald B (Leonie D) student h 24 Noble

—Edith M Mrs insp Chicopee r 82 Methuen
—Edward J (Leona A) spray painter WSpfd h 247 Central
—Edward J (Mary H) slsman WSpfd h 92 Grenada ter
—Eleanor L Mrs priv sec Spfd College r 139 Talbot rd
—Ellen W wid George B dry goods 10 Walnut h (5) 60 do
—Ernest N mach opr MDFCo r 82 Methuen
—Francis J (Marjorie) supv 120 Oakland h at E Longmeadow
—Grace A r 531 Newbury
—Grace A Mrs socialwkr 621 Worthington r 531 Newbury
—Harry P (Eleanor L) personnel asst MMLInsCo h 139 Talbot rd
—Helen E Mrs buyer ASCo r 1161 Bay
—Iola B teller Chicopee r 82 Methuen
—J William (Mabel A) h 31 MassAv
—James F sls mgr 328 Columbus av r 176 Maple
—Jennie A wid Roland F r 19 Brookline av
—Joan L wid John r 79 Ingersoll Grove
—John C (Evelyn A) (Hayden Machine & Tool Works) 3 Amboy ct h 66 Northway dr
—Larkin E (Edith M) h 82 Methuen
—Lura M wid Ralph r 83 Wilmont
—Machine & Tool Works (J Clark Hayden) 3 Amboy ct
—Madeline M Mrs nurse emp 1400 State h (15) 94 Pearl
—Margaret wid Homer B r 34 Cortland
—Marjorie slswoman 1477 Main h at E Longmeadow
—Martha emp 43 Maplewood ter r do
—Olive I clk MBCo r 31 Newhall
—Orin R (Alice W) supervisory analyst USA h at Longmeadow
—Richard L (Lois R) in USAirForce h 164 Garvey dr
—Robert W in USAirForce h (21) 90 Maple
—Ruth kitchenwkr 140 High r do

HAYDEN STONE & CO
Howard A Spellman mgr members New York and Boston Stock Exchanges Investment Securities (801-805) Third National Bank Bdg 1387 Main —See p 71

—Wallace J despatcher HSDiv h 79 Ingersoll Grove
—Wellesley St C (Mary J) h 31 Newhall
—William G (Grace A) h 531 Newbury
—William G Jr (Dorothy) rem to New Castle Del
—William H (Helmon) in USAirForce h 14 Wilbraham av
Haydon Anna B wid Raymond h (5) 547 State
Hayduk Chester T (Adella C) molder Spfd Bronze & Aluminum Co h 12 Leslie
—Mary A wid Ludwik h 14 Leslie
Hayes Anna M tchr 1170 Carew h 98 Westford cir
—Anna M steno TelCo r 70 Mansfield
—Anna T wid James E h (4) 231 Belmont av
—Catherine C r (4) 231 Belmont av
—Charles E Co William G Shakespeare mgr elec supplies 189 Taylor
—Daniel J (Dorothy D) (Hayes Roofing Co) 11 Trafton rd h do
—Daniel J Jr student r 11 Trafton rd
—Daniel W (Carley P) quality analysis Westinghouse h 64 Scott
—David (Estelle) janitor Third Nat Bank & Trust Co h 34 Rochelle
—Donald R (Edith A) foreman Palmer h 30 Arden
—Donald R (Rosamond A) physician 281 State h at Longmeadow
—Dorothy C office sec (1101) 95 State r 586 White
—Douglas L (Louann E) rem to Orleans
—Edith M Mrs r 42 Ridgewood pl
—Edmond J Jr messenger Valley Bank & Trust Co r 70 Mansfield
—Edmund J (Catherine) policeman h 70 Mansfield
—Edward B (Theresa M) mech USA h (1) 185 College
—Edward P (Ann E) supr MBCo r 119 Wolcott
—Edward R (Madolyne M) rem to W Springfield
—Eleanor M Mrs clk 37 Elm h at W Springfield
—Emily M Mrs cafeteriawkr 1300 State r 128 Redlands
—Ernest L delivery supt (317) 33 Lyman h at Amherst
—Eva M wid Albert A h (2) 160 Belmont av
—Flowers (Janie Hayes Croft and Angus E Croft) 56 Vernon
—Frances B Mrs tchr 32 Spring r 5 Weymouth
—Frederick B Jr (Kathryn M) mfrs agt 90 Talbot rd h do
—Frederick J (Norma M) process helper MCCo h 20 Rupert
—George mach opr AmBCorp r 30 Bay
—George E foreman SPO h 7 Littleton
—Gertrude L wid Cary photographer emp (400) 1490 Main h 9 Mattoon
—Grace A wid Walter J r 30 Arden
—Hazel G wid William A h 30 Maplewood ter

—Henry W (Jean L) sls supv 26 Byers h 1279 Bradley rd
—Irving C (Susan M) h 54 Washington rd
—James S (Elizabeth G) prod mgr 417 Liberty h at Longmeadow
—Jeannette Mrs h 285 Quincy
—Jessie Mrs h 29 Merrick av
—John D r 35 Ogden IO
—John E (Dorothy A) slsman 58 Albany h at Wilbraham
—John F (Emily M) treas Street Railway Employees Credit Union (216) 1694 Main h 128 Redland
—John K (Janet) training dir MCCo h 139 Berkshire av
—Kathleen E asst treas-office mgr Hampden Grinding Wheel Co 118 Fisk av h at Agawam
—Lenora M Mrs r 96 Greenwood
—Lillian M wid Cornelius nurse 39 Westford av h do
—Margaret A student r 30 Maplewood ter
—Margaret R clk 1295 State h at E Longmeadow
—Margaret S wid Charles F office sec 270 Worthington h 43 Lakeside
—Marjorie M clk 19 Harrison r 9 Mattoon
—Mary A wid Bonaventure h 586 White
—Mary E wid Frederick B clk 1414 Main h 194 Northampton av
—Mary E wid John h 119 Wolcott
—Mary M clk 55 Elm r 70 Mansfield
—Matilda A Mrs h 35 Norfolk
—Pauline Mrs waitress WSpfd r 193 Worthington
—Robert A (Jeanne) tree climber Chicopee r 96 Bond
—Roofing Co (Daniel J Hayes) 11 Trafton rd
—Ruth E Mrs r 56 Carnarvon cir
—Ruth K wid Bartholomew F r 54 Keith
—Theodore P emp USGovt r 7 Littleton
—Thomas J (Muriel M) foreman Titeflex Inc h 88 Ontario
—Wilfred H (Edna M) mech eng USA h 645 Allen
—Wilfred H Jr (Emmy) installer repairman 295 Worthington h at Wilbraham
—Wilhelmina V r 36 Firglade av
—Wallace A r (2) 160 Belmont av
—William A Jr student r 30 Maplewood ter
—William J (Mary A) personnel rep SOD h 164 Belvidere
—William K (Janet E) design eng AmBCorp h 26 Delano dr
—William L crane opr WSpfd r 20 Rupert
—William P adv solicitor Spfd Newspapers 16 Fort h at Agawam
—William W (Pearl M) foreman 25 Willow h 967 Dwight
—Willis H (Kathryn B) sec The Federal Land Bank of Springfield and sec Federal Intermediate Credit Bank of Spfd 310 State h 190 Gillette av
—Wilton B (Eleanor D) staff asst 295 Worthington h at E Longmeadow
—see Hays
Hayford Catherine K Mrs h 17 Rutland
—L Kenneth (Doris E) elec 70 Coleman h do

HAYFRED CO
(Joseph C Oginz and Mrs Hazel A Herring and Frederick Oginz) industrial diamond tools gem stones 33 Lyman tel RE 6-0236

Hayles George J (Mary A) r 269 Union
—Marjery Fielding (Marjery Fielding Hoyles School of Dance) (2d fl) 43 Spring h at Wilbraham
—Marjery Fielding School of Dance (Marjery Fielding Hayles) (2d fl) 43 Spring
Hayn Ernest M Jr (Diana R) clk 1295 State h at Wilbraham
Haynes Andy emp 262 Liberty h 128 Essex
—Arnold C watch repr 32 Fairfield r do
—Bdg 1502 Main
—C W Laboratories Inc Chester W Haynes pres-treas Robert S Haynes v pres-asst treas 61 Chandler
—Chester W pres-treas C W Haynes Laboratories Inc 61 Chandler h 167 Breckwood cir
—Doris tchr supv WSpfd h (6) 159 Sumner av
—Harry W r 96 Plainfield
—Jay F died May 28 1957 age 80
—Joseph died May 1 1957 age 28
—Lincoln C (Burr C) treas Morse & Haynes Co Inc 1285 Main h 32 Fairfield
—Philip L in USAirForce r 5 Weymouth
—Robert S v pres-asst treas C W Haynes Laboratories Inc 61 Chandler h at Longmeadow
—Walter L (Frances R) asst treas Morse & Haynes Inc 1285 Main h 5 Weymouth
—Walter M (Josephine E) painter Westinghouse h 180 Sharon
—William F (Noella C) mach P&WADiv h 96 Plainfield
—William R died June 5 1957 age 40
—William T (Josephine) in USAirForce h 415 St James av

RISK INSPECTIONS
CLAIM ADJUSTMENTS
NORTHEAST SERVICE CO.
THIRD NATIONAL BANK BUILDING
"Everything for the insurer"
PHONE RE 3-1271

HAYNES & CO INC

KENNETH C DOWLEY pres-treas
BRUCE DOWLEY executive v pres
R de WITT MALLARY v pres
GERTRUDE C DINEEN sec

MEN'S CLOTHING
BOYS' CLOTHING
MEN'S FURNISHINGS
KNOX AND STETSON HATS
SPORTS EQUIPMENT
BOSTONIAN SHOES
WOMEN'S APPAREL

1502 MAIN
TEL RE 9-4701

—See p 79

Haynie Kathleen J Mrs priv sec (508) 146 Chestnut h at S Hadley Falls
Hays Marjorie M r 9 Mattoon
Hayward Charles W (Helen A) rem to Chester Conn
—Donald T Jr (Rosemary) sprayer G&BMfgCo h 22 Ringgold
—Gertrude C wid Albert H optometrist 286 Eastern av h do
—Kent L slsman 486 Bridge r 51 Abbe av
—Leonard B (Elizabeth) mach AmBCorp h 51 Abbe av
—Milton A (Helen B) clk 1295 State h at E Longmeadow
—William J (Mary L) elec USRCo h 538 Plainfield
Haywood Carl F r 91 Tyler
—Margaret H Mrs clk 1295 State h at E Longmeadow
—Raymond C (Ellen C) storm window installer h 275 Breckwood blvd
—Raymond C Jr in USAirForce r 275 Breckwood blvd
—Richard N ins agt 154 Broadway h at E Longmeadow
—Roberta D clk 1295 State h at Wilbraham
—Wallace E (Margaret H) sls mgr 321 Albany h at E Longmeadow
Hazard Madeleine wid Paul ironer 70 Cross h 96 Johnson
—Mirielle Mrs stitcher 33 Morris r 96 Johnson
—Paulette H packer DMCo r 96 Johnson
Hazel Julieann student r 35 10th
—Perry M (Cleo) janitor 1548 Main h 35 10th
Hazelhurst Richard R (Donna J) in USAirForce h 18 Navajo rd
Hazeltine Charles W (Mary) constrwkr r 184 Maple
Hazen Alice L wid Edward C h (6) 179 Longhill
—Bryant E (Ruth K) dentist (604-608) 44 Vernon h at E Longmeadow
—William B (Beverly) treas Birnie & Hazen Ins Agency Inc (401-402) 1421 Main h at E Longmeadow
—William D (Joan M) rem to Granby
Hazlett Frank (Evelyn N) foreman PM&GCo h 63 Haumont ter
—John in USNavy r 36 VanNess
—John E (Margaret P) assembler Westinghouse h 36 VanNess
—Sarah wid Frank h 38 VanNess
Haznar Henry J (Jane A) tool designer Moore Drop Forging Co 38 Walter h at Ware
Head Fredreick A (B Pearl) h 20 Harkness av
Headle Ruth C Mrs personnel mgr 1379 Main h at E Longmeadow
Headley Eric P (Martha) laborer h 155 Quincy
—Richard K (Patricia) athletic dir Northampton h 132 Parkerview
Heady Ann T clk San Francisco Calif r 1135 Bay
—James P (Anna G) gen foreman Dept of Public Parks h 1135 Bay
—Patricia M priv sec San Francisco Calif r 1135 Bay
—Philip C (Dorothy B) tax counsel MMLInsCo 1295 State h at Palmer
—Wallace R (Jane E) student h 23 Avon pl
Heafitz Israel (Sylvia) (Hampden Metal & Wiper Co) rear 83 Charles h 93 Narragansett
—Lewis student r 93 Narragansett
—Morton student r 93 Narragansett
—Walter (Betty M) (Hampden Metal & Wiper Co) rear 83 Charles h 127 Melha av
Heagy John W Jr (June E) (Pastel Decorators) (29) 430 Belmont av h (27) do
Heald Annette C wid Arthur N h (1) 141 Maple
—Herbert W in USAirForce r 68 Bradford
—Mildred A h 68 Bradford
Healey Agatha B h (13) 6 Sumner av
—Anne D Mrs nurse 92 Spring r do
—Charles A (Christine K) h 164 Maynard
—Charles M Jr (Margaret H) purchasing agt Dept of Purchase (226) 36 Court h 19 Roosevelt av

HEALEY
—Charles M III (Mary T) lwyr (210) 31 Elm h (2A) 67 Manor rd
—Dorothy M Mrs clk WSpfd r 118 Harmon av
—Edward J (Helen V) h 148 Bond
—Edward J (Johanna C) guard Westinghouse h 56 Silas
—Eileen G student r 30 Athol
—George F r 266 King
—Gertrude wid John clk 73 Chestnut h at W Warren
—Helen V Mrs lab tech Wesson Memorial Hosp r 148 Bond
—James F (Angeline P) rem to Sturbridge
—James F (Sheila M) auto service repairman h 611 Bay
—James M (Elinor) adjuster (3d fl) 1200 Main h at W Springfield
—James P r 1400 State
—Jennie A h 79 Pine
—John G (Gertrude B) letter carrier SPO h 30 Athol
—John J draftsman Pittsfield r 30 Athol
—John J r 1757 Main
—John M died June 2 1957 age 65
—Joseph F (Vera) warehouseman 100 Worthington h 24 Gateway dr
—Margaret nurse Mercy Hosp r do
—Margaret S student r 19 Roosevelt av
—Mary F h 433 Carew
—Maurice J (Dorothy E) meatcutter H L Handy Co h (5) 46 Warriner av
—Michael J oiler USA r 79 Pine
—Patricia A married Robert Eckelman
—Pauline A Mrs teller Valley Bank & Trust Co r (3) 925 Worthington
—Raymond H (Lena R) h 84 Shaine cir
—Shirley R nurse emp 759 Chestnut h at W Springfield
—Thomas r 204 St James av
—Timothy J in USNavy r 19 Roosevelt av
—Warren E (Pauline A) elec typewriter opr WSpfd h (3) 925 Worthington
—William E (Rita G) clk PO h 32 Breckwood cir
—William F (Dorothy M) postal trans clk h 118 Harmon av
—Zenarde wid Thomas J h 58 White
Healley Margaret A wid George M r (26) 413 Belmont av
—Margaret M teller The Third Nat Bank & Trust Co of Spfd h 408 Belmont av
Health Food Specialty Shop Inc Mrs Allene B Goyette treas 445 Dickinson
Healy Barbara A home economist WMassElecCo r 10 Marengo pk
—Bernard P (Marguerite M) serviceman USRCo r 164 Northampton av
—Catherine T tel opr 183 Liberty r 79 Spring
—Daniel E (Marie F) trk driver 220 Sharon h 54 Dresden
—Earl F (Helen M) bus opr StRy h 118 Leitch
—Ethel emp 1200 Main r 81 Fargo
—Florence Mrs mach opr 296 Main h (2) 765 do
—Frances r 40 Sargeant
—Francis P v pres VanNorman Machine Co 3640 Main h (2A) 256 Union
—Gerald M (Evelyn M) feature writer Spfd Republican h 38 Hadley
—Helen M underwriter-office mgr (230) 146 Chestnut h at Palmer
—Isabel C Mrs furn rms 40 Sargeant h do
—James W stevedore 2170 Columbus av h (4) 31 Hancock
—John E died Mar 1 1958 age 63
—John E planning supv Titeflex Inc Hendee r inq do
—Joseph J (Ann M) switchman TelCo h 30 Glenvale
—Justine P clk E W Hausamann Co 286 Bridge h at Agawam
—Kathleen K wid James M h 10 Marengo pk
—Lillian wid John G priv sec 15 Mill h 43 Bristol
—Mae C wid Gerald M clk 1414 Main h 408 Carew
—Margaret A clk 137 State h at Holyoke
—Margaret C wid John M h (4) 439 Chestnut
—Marie F Mrs clk MMLInsCo r 54 Dresden
—Martin J Jr student r 70 Belmont av
—Mary chemist Windsor Conn r 10 Marengo pk
—Mary Mrs r 409 Union
—Richard C (Barbara A) foreman MDFCo h 28 Cornell
—Richard C Jr student r 28 Cornell
—Robert A (Adeline R) grocery mgr E Longmeadow h 200 Slater av
—Robert F (Rita) slsman h 78 Gary rd
—Robert J pres State Industrial Supply Inc 304 Belmont av h (3) 294 Sumner av
—Robert J r 70 Belmont av
—Rose A wid Joseph R died Oct 20 1957 age 65
—Ruth C Mrs slswoman 1273 Main h 70 Belmont
—Shiela A married Richard Keane

HEALY
—Thomas P (Marie A) trailer driver 220 Sharon h 47 Clyde
—Warren R (Thelma D) in USAirForce r 78 Caseland
—see Healey
Heap Harold A (Mary C) asst circulation mgr MMLInsCo h 70 Eddy
—Herbert H (Delia D) h 270 Pearl
Heaps John F (Barbara W) research chemist MCCo h 465 Roosevelt av
Hear—see Hare
Hearing Aid of Spfd (Donald H Lord) hearing aids 95 Princeton
Hearn Donald B r 56 Osborne ter
—George W (Margaret K) modelmkr USA h 202 Davis
—Henry L (Mary F) welder Westinghouse h 56 Osborne ter
—Janice M clk Westinghouse r 56 Osborne ter
—John F (Anna M) tool designer USA h 185 King
—Lee E bricklayer WSpfd h 50 Fort Pleasant av
—Mary C Mrs supv TelCo h (10) 198 Central
—Mary F Mrs switchboard opr Valley Bank & Trust Co r 56 Osborne ter
—Phyllis clk TelCo r 56 Osborne ter
—Rosina Y Mrs r 24 Carew ter
Hearon John rem to Maine
Heartley Prettlo A (Marion) shipping clk MCCo h 151 Cedar
Heatbath Corp Ernest A Walen pres Mrs Isabelle L Walen treas Donald R Barber gen mgr heat treating salts 88 Front IO
Heath Alfred H clk Westinghouse h 67 Norfolk
—Charles in USAirForce r 29 Locust
—Charles B (Grace M) condr NYCRR h 23 Woodbine av
—Donald (Florence) emp B&A h (4) 220 Carew
—Donald C (Heloise) v pres W B Remington Inc 196 Worthington h Crescent Lake Conn
—Dorothy E rem to Longwood Fla
—Elden G rem to Longwood Fla
—Ernest H buyer 1379 Main r 122 Chestnut
—Friezella r 170 Sharon
—George W (Dorothy M) bus opr StRy h 110 Gillette cir
—Irene V clk MMLInsCo r 67 Norfolk
—Jacob M (Vera I) h 427 Orange
—Jennie M wid Arthur M died June 18 1957 age 83
—Mae C clk 1295 State h at Holyoke
—Mary A wid George r 896 Berkshire av IO
—Robert landscaper emp 67 James r 40 Ingersoll Grove
—Ronald in USNavy r 110 Gillette cir
—Stuart R (June M) in USNavy r 27 Grandview
—W Frederic (Hazel C) custodian 415 State h 27 Grandview
—Wendell W (Marjorie F) gager 142 Albany h 86 Rittenhouse ter
Heathcote Charles E r 56 Temple
—Mabel E wid Thomas h 75 Northampton
—William T (Letitia M) insp SOD h 36 Forest Park av
Heather Greetings (Eva Hawley) greeting cards (2d fl) 42 Hampden
Heathman Roscoe (Clara) h 54 Orleans
Heaton A E (Theresa) mgr 3 Locust h 15 Temple
—Albert E (Katherine A) h 896 Berkshire av IO
—Albert E Jr (Marion C socialwkr 95 State h 31 Robert Dyer cir
—Albert G (Anna M) woodwkr emp 983 Page blvd h 26 Fullerton IO
—Ellen M wid Joseph clk MMLInsCo h (3C) 87 Longhill
—Mae S cashier 1477 Main h at Longmeadow
—Raymond A (Emily L) policeman h 44 Murray Hill av
—William r 193 Worthington
—William R (Mae S) h 54 Lyndale
—William R Jr (Margaret M) clk WSpfd r 54 Lyndale
Heavey John V (Jr traffic mgr TelCo h (7) 130 Byers
Hebard William H h 20 Grant
Hebbel Charles A r 717 White
Heber Alfred W (Margaret M) sta opr WMassElecCo h at 83 Wait
Heberle Frederick Rev curate Our Lady of Hope Roman Catholic Church r 577 Carew
—Walter J overseas slsman MCCo r 821 Allen
Hebert Alexander J (Eva M) plumber emp 3098 Main h (5) 17 Noble
—Alfred (Helen) asst foreman USA h at Holyoke
—Alfred (Rose M) plumber's helper 3069 Main h 29 Holland
—Alfred E (Aurore L) checker Windsor Locks Conn h 133 Bloomfield
—Anthony J (Ellen E) civil eng and surveyor h 70 Burr

BRADFORD W. LEETE - Complete Insurance Service
ROOM 320, 293 BRIDGE STREET TELEPHONE REPUBLIC 3-0050

390 Bridge Street
RE 6-1531 or RE 2-6039
Toros Omartian & Son, Inc.
CRESCENT CARPET CLEANING CO.
RUGS
ORIENTAL
BROADLOOM
HOOKED

TELEPHONE RE 3-5174 SPRINGFIELD
G-W GRAHAM-WALLENGREN FUNERAL HOME
619 STATE STREET SPRINGFIELD

HEBERT
—Angie V elev opr 1502 Main h 24 Noble
—Arthur H (Rita I) h 82 Malden
—Arthur J (Harriet M) printer Chicopee h 72 Gold
—Beatrice D steno SGLCo r 133 Bloomfield
—Bernard L (Mary C) mach HSDiv h 32 Decker pl
—Candies Inc Mrs Mildred L McCarthy mgr 46 Vernon
—Cecile Mrs mach opr 33 Morris h (22) 328 Union
—Charles E (Dolores) rem to Riverside Calif
—Donat (Rose C) trucking rear 204 Worcester IO h do
—Dora P wid John B h 85 Mayfair av
—Doris C clk MMLInsCo r 85 Mayfair av
—Edmond J (Gloria E) engineering designer USA h 48 Nelson av
—Elmira wid George h 64 Thompson
—Elphege G slsman 34 Hampden r 887 Chestnut
—Emile J (Ilce V checker 120 Oakland h 45 Wilmont
—Ernest R (Eleanor A) cutoffman Holyoke h 315 Water IO
—Ethel L wid John A h 70 Wilbraham av
—Eva M wid Joseph H h 313 Water IO
—Francis E Jr in USArmy r 136 Malden
—George E (Violet A) mixer 616 Berkshire av h 34 Orange
—George H (Eva B) h 98 Malden
—Harriet M Mrs clk AmBCorp r 72 Gold
—Hector D (Agnes E) trk driver CVMfgCo h 37 Rodney Smith Jr cir IO
—Henry G (Orese) mach opr MDFCo h 29 Davis
—Henry J (Alice L) clk VNInc h 68 Cleveland
—Homer J (Ernestine D) h 144 Washington
—Howard C optometrist (306) 1387 Main h at Ludlow
—Irene C Mrs h 257 College
—Janet Mrs h (7) 17 Noble
—John A (Patricia A) in USAirForce r 79 Temby
—John L (Margaret R) painter h 18 Auburn
—Jules P pharmacist Will r 887 Chestnut
—Jules P (Doris E) pharmacist Will h 214 ConnAv
—Laura A clk Farm Credit Banks r 133 Bloomfield
—Lawrence E foreman Westfield r 313 Water IO
—Lena O wid Henry J r 56 Vinton
—Leo R (Della S) clk A&PCo h 899 Chestnut
—Lorraine C typist USA h at Chicopee
—Madyln M clk 305 Bridge r 144 Washington
—Marieann keypunch opr SF&MInsCo r 136 Malden
—Mildred I (Joan & Mildred Beauty Shop) (221) 196 Worthington h 56 Vinton
—Origene (Simone) foreman MDFCo h 18 Harriet
—Patrick (Eva) loomfixer CFalls h 403 Monsanto av IO
—Paul G (Doris P) baker 297 Plainfield h (B) 579 Bay
—Raymond C (Flora M) (Hebert's Table Supply) 402 King and custodian Hampden Savings Bank h 222 Middlesex
—Raymond J (Sylvia) rangeman 73 State h at W Springfield
—Regina Mrs h 834 Carew
—Rene F (Maude E) apprentice dental tech (616-617) 1570 Main h 84 Randall pl
—Roger D (Helen P) physician 664 Chestnut h do
—Ruby E wid Thomas W clk 1548 Main h (15) 415 Belmont av
—Thomas J in USNavy r 37 Roseland
—Valmore L (Shirley A) mach CVMfgCo h 43 Pasco rd IO
—Victoria wid Phillias h 887 Chestnut
—Viola A elev opr 140 Chestnut h (559) 2142 Main
—Wilfrid L (Irene B) acct emp 73 State h at W Springfield
—Yvonne A Mrs mach opr Chicopee h (278) 2132 Main
Hebert's Table Supply (Raymond C Hebert) grocer 402 King
Heburn Anna M Mrs key board opr Spfd Republican r 49 Acton IO
—Edward (Anna M) meat dryer Hartford Conn r 49 Acton IO
Hechler Clarence (Esther) acct emp 161 Plainfield h 32 Spruceland av
Hecht Alexander L (Klara) clk 280 Bridge h 19 Emerald rd
—Klara Mrs beauty shop 19 Emerald rd r do
Heck John H (Hortense E) receiving clk ASCo h 190 Whittum av
—Mabel R r 206 Middlesex
—Macaria clk 1496 Main r 19 Greene pl
Hecker Maurice (Dorothy) mgr 480 Sumner av h at Agawam
—Morris (Pauline S) pharmacist 377 Belmont av h 69 Forest Park av
—Shirley G Mrs clk 135 State h at Ludlow
Heckler John J (Dorothy P) administrative asst Westfield h 14 Daviston
Heckman William G (Elizabeth A) route slsman GBCo h 61 Layzon Brothers rd IO
Hector Olga wid George h 555 Armory
Hedberg Barbara M r 25 Noel
—Gustave A (May I) h 25 Noel
Hedden Isabel L M Mrs laundrywkr 61 Franklin h 59 Spring
Hedeen Emil J (Ethel M) foreman MDFCo h 47 Thorndyke
—Eric W (Velma O) brewery rep Providence RI h 123 Denwall dr
—Evelyn P clk WMassElecCo r 47 Thorndyke
—Ruth E h 330 Plainfield
Hederman Elizabeth M wid Maurice J h 56 Shaine cir
—Eunola B Mrs tchr 217 State h at Ludlow
Hedges Donald E (Nancy C) slsman 500 Columbus av h at E Longmeadow

HEDGES-SATTLER INC
Mrs Frances K Sattler pres Walter E Sattler treas Ralph C Cousineau sls mgr res tel LA 5-2773 DeSoto and Plymouth Motor Cars sales and service guaranteed used cars 683 Columbus av tel RE 2-3154

Hediger Florence M wid Paul J h 549 Dickinson
Hedin Alan R (Mary Jane) material handler HSDiv h 68 Dexter
—Carl E (Helen G) slsman Boston h 6 Roosevelt av
—Mary Jane Mrs clk MMLInsCo r 68 Dexter
—Robert E eng Agawam r 6 Roosevelt av
Hedrick David E (Marjorie E) interviewer 1391 Main h (1B) 6 Manor rd
Heebner W Kent student r 4 Lee
—William J (Agnes G) clk NHRR h 4 Lee
Heeham May r 54 Crystal av
Heel Joseph (Mabel) assembler VNInc h 34 Powell av
—Robert J (Shirley A) prod specialist USA h at E Longmeadow
Heelan Elsie M r (4) 103 Pearl
Heelon Eileen A student r 110 Bond
—Gail N nurse Mercy Hosp r 110 Bond
—William J (Irene M) assembler AmBCorp h 110 Bond
—William J Jr (June M) mach AmBCorp h (4) 545 State
Heffernan David H asst mgr 50 Vernon h inq do
—Edward J died Mar 20 1958 age 74
—James A Jr color matcher 61 Chandler r 224½ Pendleton av
—James K Jr (Isabel A) sls dept MBCo h 106 Wait
—John J r 40 Middle
—John J Jr printer emp 224 Franklin r 40 Middle
—Marion clk AmBCorp r 40 Middle
—Morris F tchr 495 Chestnut h 40 Middle
—Ruby E wid James A h 224½ Pendleton av
—Sadie C wid Joseph A h 15 Myrtle
—William M h 47 Hall
Hefferon Mary student r 106 Noel
—Patrick J (Ida C) policeman SPD h 106 Noel
Heffle Norman L (Hannelore) in USAirForce h (D) 62 Lionel Benoit rd
Heffner Charles A (Anna M) messenger Valley Bank & Trust Co h 42 Grand
—J Warren h (4) 89 Sumner av
—John F mach opr HSDiv r 42 Grand
Heffron Thomas D claims adjuster 1250 State h at Holyoke
Heflin Harry J (Ernestine) in USAirForce h 78 Chester
Hegarty Alice L Mrs clk SGLCo r 98 Bay
—Anastasia F wid John h 98 Bay
—Charles H (Anne Marie) ins agt (2d fl) 119 State h at W Springfield
—Francis P (Madaline O) printer Holyoke h 919 Liberty
—Frank E (Mary B) service eng Westinghouse h 54 Brighton
—Gerald R lwyr (Gordon & Hegarty) (701) 95 State r 85 Jefferson av
—John R (Alice L) seaman h 98 Bay
—Margaret C floorwoman Chicopee h 46 Mooreland
—Mary E wid Jeremiah F h 85 Jefferson av
—Mary T Mrs tchr 1435 Carew r 18 Sidney pl
—Raymond W (Mary T) design eng USA h 18 Sidney pl
—see Haggerty
Hegeman Frank L sls eng 35 State r inq do
Heggie Beulah B Mrs library asst 170 Wilbraham rd r 30 Homestead av IO
—Esther C wid James r 169 Hampshire IO
—James Jr (Irene B) slsman h 101 Harrow rd
—Ruth E X-ray tech CVMfgCo r 169 Hampshire IO
—William G (Beulah B) foreman CVMfgCo h 30 Homestead av IO
Heggy Hazel Mrs housekpr r 165 Westminster
Hegy Frances R wid George S r 150 Kimberly av
Hegy's Inc Mrs Lillian M Johnson mgr cleaners 205 Worthington
Hehl Maude B wid Milo died June 2 1957 age 76
Heiberger Harold R (Gladys M) in USAirForce h 45 Dawes
Heidel Emil C died Apr 17 1957 age 81
—Myrtle A steno Spfd College h 15 Westford cir
—Norman E plasticwkr MCCo r 15 Westford cir
Heideman Anthony F (Eleanor R) mach HSDiv h 7 Gillette av
—Henry J (Elizabeth M) h 38 David
Heiden Fred W (Shirley M) constrwkr h 127 Spring

Heiden Herman C
clk-treas Highland Co-operative Bank 864 State h at Wilbraham—See p 67

—Martha J clk 1250 State h at Wilbraham
—William C (Eva M) maintman Daily News and janitor 21 Auburn h do
Heider Rudolph L (Lorraine M) asst research dir MCCo h 2390 Wilbraham rd
Height Milo C (Josephine M) mach P&WADiv h 7 Holland
Heihsel Ann M emp 2 Johnson r 229 Orange
—Laurence L (Helen E) baker emp 2 Johnson h 229 Orange
—Lorenz J baker emp 2 Johnson r 229 Orange
Heilenday Frank W (Joan B) slsman h (2C) 254 Union
Heim Henry (Ruth M) co-ordinator (412) 145 State h 158 Oak Hollow rd
Heiman Moses warehouse foreman 116 Liberty h at Agawam
Heimann Eva M r 33 Benz
—Leonard (Henry) comptroller and cost acct CFalls h 33 Benz
Hein—see Hine Hines and Hynes
Heinbaugh R Edward (Valerie R) coml rep (612) 145 State h at Longmeadow
Heindl Eva B wid August A h 66 Clantoy
—Quincy A insp VNInc r 66 Clantoy
Heineman Richard C (Jane F) mech 2689 Main h 128 Orchard
Heinicke Mildred V wid Walter H steno Westfield h 555 Carew
Heinonen Frances G wid Eric W bkkpr (502) 1387 Main h 33 Fort Pleasant av
—John E (Hilda M) h 15 Washington
Heinser Carl (Rose E) h 872 Plumtree rd
Heinz Frederica M Mrs r 122 Andrew
—Frederick (Isabel M) painter h 408 Plainfield
—Harold W (Doris A) co-sports editor Spfd Union h 74 Ellsworth av
—Helen G clk Boston r 408 Plainfield
—Marion L wid John J hostess 140 Chestnut h 544 Armory
—Theodore J (Marjorie C) asst treas Valley Bank and Trust Company 1351 Main h 266 Belmont av
Heise Kurt W (Ingard D) mach opr Chicopee h 171 College
Heishman Robert A (Ethel) serviceman WSpfd h 1157 Boston rd
Heissel Rosa H h 189 Dickinson
Heissfeld Henry L (Helga R) plater USA h 74 Chilson
—Robert r 74 Chilson
Heit Ida S Mrs slswoman 399 Chestnut r 80 Tiffany
—Louis L (Ida S) furrier 399 Chestnut h 80 Tiffany
—Max (Lee) insp HSDiv h 37 Tiffany
Hekimian Unice P Mrs key punch opr WSpfd r 280 Forest Park av
—Walter J (Rose) slsman 1174 State h 16 Esther
Hekitz Willie D tobaccowkr h (36) 52 Seventh
Helberg Edgar W (Hazel B) h 32 Parkin
—Paul T (Ila W) gig mill opr 3640 Main h 120 San Miguel
—Roland W (Anne K) foreman USA h at Ludlow
Heldman Carl L Jr (Dorothy) mgr 4 Court House pl h at Monson
Helen's Beauty Shop (Mrs Helen M Omer) 561 Parker
Helene Beauty Shop (Mrs Anne H Laznek) 457 Breckwood blvd
Helfand Sam (Irene) chemist Stafford Springs Conn h 689 Chestnut
Helfont Carolann student r 76 Bronson ter
—Hyman G (Frances C) mgr Chicopee h 76 Bronson ter
Helgevold Pershing (Cora A) elec maintman WMassElecCo h 58 Shawmut
Helie Edgar G (Emma) h (4) 28 Wilcox
Helin John A (Dorothy L) clk MCCo h 162 Bowles
Helleher Daniel F (Nora M) h 68 Governor
Heller George (Hannah) r 99 Cambridge
—Joseph L (Dorothy M) mach HSDiv h 99 Cambridge
—Samuel typist USA r 122 Chestnut
—William J (Myrtle) slsman 55 Pomona h at W Springfield
Hellerman Samuel physician (217) 130 Maple h at Longmeadow
—Samuel (Freda) (Hodge Co) 11 Bond h 45 Itendale
Hello-Day Lines (Emil Lesak) gifts 575 Columbus av
Hellstrom Carl R pres Smith & Wesson Inc 2100 Roosevelt av h (3) 19 Edwards
Hellwig Christian (Irene) h 85 Narragansett
—Irene Mrs nurse Mercy Hosp r 85 Narragansett
Hellyar Albert F (Margaret E) diemkr WSpfd h 326 Allen
—Edwin V (Phyllis L) sls mgr MCCo h 116 Birchland av
—George J (Eleanor M) eng emp 87 State h 34 Midway
—Thomas F (Alice E) h 21 Niagara
—Thomas R (Margaret J) asst dist mgr 119 State h 50 Gillette av
—Thomas R Jr in USMarines r 50 Gillette av
—William R silk screen printer A&PCo r 326 Allen

Phone DEVENS REALTY CO. 31 ELM STREET TEL. RE 9-1513 FOR A HOME OR MORTGAGE LOAN Member MLS

94 STATE ST. (Court Sq. Bldg.)
REALTY SALES & SERVICE CO.
HAROLD D. KAPLAN ABRAHAM GRUNDT
SALES — LEASING — MANAGEMENT — INSURANCE
TEL. RE 3-0509

Helmar Charles L meter reader 35 State h at W Springfield
Helmbold John rem to California
Helmen Gloer B (Gerd) elec eng Westinghouse h 804 Bradley rd
Helming Bertha A r 340 Tinkham rd
Helms Rufus W (Margaret E) mach opr Agawam h 28 Worcester av
—William A (Edith M) supt of agencies 365 State h 151 Newton rd
Helpern Maurice M (Jacqueline F) physician SHosp 759 Chestnut h at Longmeadow
Helsing Knud J (Miriam F) eng 653 Page blvd h at Longmeadow
Helyn's Electrolysis Salon (Helen L Goldberg) (709) 1562 Main
Hemberger Elizabeth S wid August W h 35 Orpheum av
Hembdt Phillips V (Doris R) asst sec The Federal Land Bank of Springfield 310 State h at Agawam
Hembrow Guy G (Esther L) mach Holyoke h 74 Michigan IO
Hemenway Cyril B (Harriet G) Christian Science practitioner (606) 1562 Main h 1157 Boston rd
—Mabel M wid Porter W h 1292 Parker
—Sue M wid Alfred h (5) 26 High
Hemeon Virginia M supv 365 State h at W Springfield
Hemingway Carolyn office sec (622) 1387 Main r 44 Clifton av
—Charles L tool designer 353 Dwight r 44 Clifton av
—Katherine M wid Charles priv sec (307) 1387 Main h 44 Clifton av
—Robert M (Joan) mach emp 93 Orleans h 5 Noel
Hemming Edgar B (Elsa M) h 11 Bayonne
Hemond Edward J h 2057 Page blvd IO
—Robert L tchr 170 Wilbraham rd h at Westfield
Hemp Bessie Mrs h 41 Johnson
Hempel William F (Joan M) in USAirForce h (5) 203 Pendleton av
Hemphill Louisa clk MMLInsCo r 15 Florida
—Thomas J (Louisa) warehouseman A&PCo h 15 Florida
Hemsworth Denton H (Anna L) sls mgr 385 Liberty h 117 Croyden ter
—Edward D (Ann M) route slsman 385 Liberty h 77 San Miguel
—Frederick W (Mary M) whol meat 385 Liberty h 146 Daviston
—James E (Susan K) shipping clk H L Handy Co h 945 Liberty
—Susan K Mrs emp 235 State r 945 Liberty
Henault Armand J r 84 Lorimer IO
—Blanche wid Amos h 27 Jefferson av
—Ervin F (Doris P) tech writer HSDiv h 42 Hall
—Felix (Albina) h 28 Montcalm IO
—Louis R (Josephine M) interior decorator 78 Switzer av h do
—Noel E (Katherine H) state policeman h 118 Malden
Henchey Anna R nurse 878 Worthington h do
—Elizabeth A wid Nourbourn L h 15 Highland
Hendel Eugene G (Simone G) toolmkr CVMfgCo h 75 Manitoba
Henderson Albert B rem to Boston
—Anzie Lee r 7 Union
—Arthur J bakerywkr A&PCo r (1) 69 Alexander
—Carolyn married Richard Murry rem to Boston
—Caruso (Sophronia) emp NYCRR h 100 Quincy
—Charles F Jr warehouseman 88 Birnie av h at W Springfield
—Cleo Mrs h 144 Essex
—Corbert clk RyEx h 48 Rifle
—Ernest J (Susannah) (Henderson's Funeral Home) 52 Hancock h do
—Francis L (Olga W) slsman 55 Pomona h at Brimfield
—Frederick B (Iris Z) mach HSDiv h 35 Winchester
—George F (Dorothy B) personnel mgr 644 Monsanto av IO h 1465 Parker
—George S (Nora T) h 70 Jonquil dr
—Gordon R lugger 130 Lyman h at Westfield
—Harold F (Dorothy V) h 437 Goodwin IO
—Harold G (Mary A) toolmkr GECo h 88 Fair Oak rd
—Harold J (Dorothy C) slsman WSpfd h 55 Slumber la
—Herbert L rem to Northampton
—Herbert L (Alberta) policeman SPD h 76 Bay
—James A tchr 1300 State h at E Longmeadow
—James L (Rose F) rem to Brewer Me
—Jean C Mrs typist 365 State h at Westfield
—John student r 387 St James av
—John E (Alta M) constrwkr h 643 Cooley
—Lula D Mrs nurse emp 78 Maple r 76 Northampton av
—Mary E wid Paul laundrywkr 61 Franklin r 98 Amherst
—Mary G wid John H emp 1414 Main h 71 Avon pl
—Mary L wid John h 287 Walnut

HENDERSON
—Muriel L Mrs h (8) 46 Douglas
—Regina T tchr 415 State r 70 Jonquil dr
—Robert emp P&WADiv h 98 Amherst
—Robert H h 36 Richelieu
—Robert H Mrs (Ethel) died June 30 1957 age 67
—Robert T (Beatrice) mach Thompsonville Conn h 22 McKnight
—Walter L (Louise W) slsman 112 Broadway h at S Hadley
—William J emp USA r 35 Winchester
—William J (Mary T) janitor 17 Calhoun and (1) 69 Alexander h do
—Willie r 124 Essex
Henderson's Funeral Home (Ernest J Henderson) 52 Hancock
Hendrick Alice r 1400 State
—Florence J clk (105) 36 Court h (302) 120 Federal
Hendricks Anne M wid Simeon J bkkpr 145 Harkness av h 18 Upland
—Evelyn S correspondent MBCo r 118 Olmsted dr
—Frank A h 16 Ladd
—Janet R priv sec 365 State h at Granby
—Judith F married Bernard Gagnon rem to Lumberton NJ
—Margaret M Mrs h 341 Central
—Molean Mrs h 178 Sharon
—Russell rem to NY
Hendrickson George W (Mabel M) h (5) 431 Chestnut
—Isabelle Mrs r 1400 State
—John A (Isabelle E) h 111 Monroe
—Robert (Elizabeth) sls rep Hartford Conn h 40 Robert Dyer cir
—William (Margaret) h 345 Bay
Hendrix Alan W (Doris L) sheeter MCCo h 14 Nichols IO
—Cauthen W (Rose-Joyce) tech rep Westover h 56 Park la
Hendron Ella T credit mgr 1365 Main h 260 Fountain
—Margaret V Mrs mach opr 33 Morris r 107 Fountain
—William ins agt Hartford Conn r 107 Fountain
—William M (Margaret V) woodwkr Holyoke h 107 Fountain
Hendry Josephine A wid Walter S office sec (505) 1421 Main h at Longmeadow
—Kathleen instr Spfd College h 367 Union
—Mae R wid Everard L senior clk (226) 36 Court h 60 Skyridge dr
—Margaret Mrs died Oct 24 1957 age 82
Hanefee Charles laundrywkr SHosp r 32 Holyoke
Henegar Anna M wid Charles M h 105 Woodmont
—Charles M (Irene) asst mgr (317) 1570 Main h at E Longmeadow
—Irene steno 1496 Main h at Longmeadow
Henke Frank C parking lot atdt 35 Hampden h (40) 12 Mattoon
Henne May B wid Albert F r 471 Chestnut
Henneberg Francis J trk driver city r 22 Vassar
—Harry E (Grace M) pharmacist mgr 853 Dwight r inq do
Henneberger Arthur F Jr (Marjorie E) asst mgr (2d fl) 1618 Main h at Chicopee
—Edward foreman 33 Morris h (26) 4 Gerrish ct
—Edward Mrs (Olive C) died Nov 27 1957 age 63
—Florence H wid Arthur F clk Growers Outlet Inc h 70 Ferncliff av
Henness Irene S office mgr J J Sullivan The Mover Inc 385 Liberty r 553 Berkshire av
Hennessey Anna Mrs cook 323 Dickinson r do
—Bernard J expediter HSDiv r (3) 37 Elmwood
—Edward A (Dorothea M) policeman SPD h 47 Abbe av
—Edward C (Elizabeth H) (Griswold's) 70 Vernon h 258 Fort Pleasant av
—Grace A r 14 Northampton av
—James F (Eunice C) mach opr HSDiv h (7) 15 Melrose
—John F (Theresa M) firefighter SFD h 181 Dorset
—Joseph P (Ethel D) supv AmBCorp h 91 Pineywoods av
—Katherine T h 98 Alden
—Margaret student r (3) 37 Elmwood
—Martin J (Catherine M) h 571 Carew
—Mary A supv (3d fl) 95 State h at W Springfield
—Mary F wid John B died Mar 11 1957 age 71
—Maurice J (Alice M) policeman SPD h 11 Walden
—Patrick J (Julia C) stock clk W L Clifford Inc h 57 Virginia
—Pauline M wid Harvey W emp 1400 State h 66 Pomona
—Sarah A r 571 Carew
Hennessy Edna M tchr 118 Alden h (1C) 77 Longhill
—Henry (Elizabeth A) apprentice pressman 340 Main h 75 Saratoga
—John F (Margaret R) lwyr (334) 31 Elm h 73 Kipling

HENNESSY
—Joseph P (Delia M) mail handler NYCRR h 458 Dickinson
—Mae E died Feb 23 1958 age 79
—Margaret M priv sec 54 Waltham av r 458 Dickinson
—Patricia A clk 295 Worthington h at W Springfield
Henney Dallas (Mamie) h 356 Chestnut
—John (Julia) foundrywkr WSpfd h 130 Bowles
Hennick George C (Alice W) h (3) 133 Sumner av
—Mary Mrs office sec 50 Sumner av r 30 Winnipeg
—Robert P (Mary E) prod planner WSpfd h 30 Winnipeg
Hennigan Francis Rev curate Church of The Holy Family r 235 Eastern av
Henning Carl F (Marion M) capt SFD h 27 Derryfield av
—Georgia B Mrs h 20 Mansfield
—Richard C apprentice toolmkr Holyoke r 27 Derryfield av
—Robert S (Pauline L) clk HSDiv h 81 Ranney
—Ruth L Mrs office mgr 590 Main h (3) 655 State
—Wilhelmina housewkr Wesson Memorial Hosp r do
—William (Agnes) mech G&BMfgCo r 70 Temple
Hennon Agnes emp 140 Chestnut r 193 Worthington
Henrich Beatrice nurse SHosp r do
—Beatrice sec-treas Hillcrest Corporation 895 Parker h at Hampden
—Mary Rose nurse SHosp r do
Henrichon Anna E wid Malcolm W r 23 Craig
—E Douglas (Henicka) carp WSpfd h 29 Laurel
—Harriot H priv sec (412) 1200 Main h at Belchertown
—Mary E wid Alphonse J h 246 Worcester IO
—Sidney R (Gloria R) molder CVMfgCo h 148 Pasco rd IO
Henrick Howard J (Ruth E) pres Miller's Apothecary Shop Inc 298 Belmont av and pres Roy A Sunter Pharmacy Inc 676 Dickinson h at E Longmeadow
Henricks Bros (August and Jacinto Henriques) household appliances 154 Main IO
Henrietta Shop (Mrs Henrietta N Virshup) women's clothing 75 Sumner av
Henrikus Frances S wid John T h 86 Allen
Henriques Alfred (Mary) mach opr USA r 52 Ashley
—August (Effie M) (Henricks Bros) 154 Main IO h at Ludlow
—Jacinto (Jean) (Henricks Bros) 154 Main IO h at Ludlow
Henry Amy E nurse emp 516 Carew r do
—Anna E wid Edward married Frank Ellis
—Arnold (Adelaide) (Dependable Movers) 40 Morgan h do
—Arthur G (Mary E) h 338 Commonwealth av
—Cecile M wid William C h (4) 24 Clinton
—Cora F r 40 Rochelle
—Daniel emp 412 Albany r 63 McKnight
—Edward C (Ann G) firefighter SFD h 27 Brandon av
—Edward S (Bertha E) mach opr MCCo h 139 Hampden IO
—Francis B estimator 73 State h at Hampden
—Frank S (Marie H) piper's helper MCCo h (6) 284 Main IO
—George A (Jane F) in USAirForce h 135 Ingersoll Grove
—George D (Marguerite A) roofer h 57 Warner
—Grace M wid Chauncey W treas Springfield System Co (315) 1490 Main h (1) 10 Chestnut
—I Mary winder 172 Chestnut r 14 Lafayette
—James P (Phyllis A) mach P&WADiv h 28 Worcester av
—James R (Emma R) dist mgr (408) 121 Lyman h 24 Abbott
—John Rev r 302 Maple
—John F (Grace) (Hickey & Henry) (619) 1200 Main h at W Hartford
—John F (Ruth) slsman 1183 Liberty h 134 Woodmont
—John M (Mabel H) (Highland Bedding Co) 908 State h 56 Denwall dr
—John R storm window installer r 56 Denwall dr
—Katherine E Mrs nurse's aid SHosp h (5) 4 Chapel
—Kathryn V employment agency 104 Spring h do
—Lawrence L r 42 Cornell
—Lottie E wid Nathan S r 31 Saratoga
—Louva M wid William N h 44 Mason
—Margaret W stitcher Chicopee h 169 Maple
—Martin J (Assunta M) policeman SPD r (3) 19 Warner
—Mary A died Apr 7 1957 age 93
—N Edward (Elinor A) (N Edward Henry Insurance Agency) (401) 1570 Main h at Ludlow
—N Edward Insurance Agency (N Edward Henry) (401) 1570 Main
—Nathaniel molder Nat Bronze Co r 109 Cambridge
—Negil R (Budget Garage) 97 Eastern av r 69 Nelson av

Old Storrowton Tavern
Storrowton Village, West Springfield
OPEN YEAR 'ROUND
OLD FASHIONED FOOD, DRINK and LODGING
DIAL RE 2-4188

HENRY

—Norman A cutter USEnvCo r 139 Hampden IO
—Norman W (Mary E) carp emp 1694 Main h 103 Webber
—Otis (Iris L) polisher Titeflex Inc h 42 Cornell
—Otis Jr (Ann) rem to Newark NJ
—Patricia Mrs waitress 140 Chestnut h (2) 959 Main
—Paul L (M Louise) sergt SPD r 875 S Branch pky
—Raymond E (Elizabeth F) firefighter SFD h 1424 Bay
—Richard C (Ethel L) clk MMLInsCo h 82 Benton
—Richard H printer USEnvCo r 139 Hampden IO
—Robert slsman 70 Dwight h at WSpfd
—Robert G (Annieta R) acct emp (418) 31 Elm h 142 Bowles
—Sophie wid Frank r 139 Hampden IO
—Thomas A (Marion) asst adv and sls promotion mgr 21 Cypress h at Longmeadow
—Wilfred J (Clarina R) h 14 Lafayette
—Willard F (Clara M) sta agt NYCRR h 140 Myrtle IO
—William J rem to Ludlow
—William N died Jan 23 1958 age 66
—Yvonne r 14 Lafayette
Henry's (Henry J Lavalley) barber shop 3245 Main
—Diner (Henry C Fontaine) 143 Lyman
—Jewelry Store (Henry J Kamuda) 208 Main IO
—Kitchen (Henry T Dickinson) caterers 680 Belmont av
—Pharmacy (Henry A Mailhot) 298 Franklin
Henrye Arthur E (Cecile E) foreman S Bronze & Aluminum Co h 2972 Main
Henser Amelia weaver 235 Mill r 44 Larchmont
Henshaw Clara Mrs floorwalker 1414 Main r 162 Fort Pleasant av
Hensig Emma M tchr 45 Sumner av h (15) 161 do
Henson Jack (Jane N) rem to Ludlow
—Lindsey (Wanda L) r 79 Sargeant
Henthorne Hettie H Mrs h 21½ Bancroft
—James W emp 199 Union r 21½ Bancroft
—Robert E in USArmy r 21½ Bancroft
Henton Ivan (June G) mech W Hartford Conn h 254 Quincy
Heon Lester L (Jacquelaine L) apprentice carp h (2) 86 Belle
—Rose M wid Edward D r 257 Pine
Hepburn Edward R (Barbara A) IBM opr 195 State h at W Springfield
Heppler Edith M wid John r 18 E Hooker
Herb Mary E clk Thompsonville Conn h (7) 145 Maple
Herb's Used Cars (Herbert W Allard) 2530 Main
Herbert Albert L mgr Westfield h 52 Clarendon
—Alfred L (Roberta) emp USRCo h 73 Bradford
—Alvin F (Mabel R) engraver Hartford Conn h 188 Northampton av
—Arthur E (Anna V) real est 21 Chalmers h do
—Company John W Sullivan mgr conf 2843 Main
—Charles S (Minta) h 73 Bradford
—Dorothy E clk MMLInsCo r 52 Clarendon
—Eugene student r 52 Clarendon
—Eva wid Philip seamstress 33 Morris h 34 Terrence
—Gilbert shipping clk HC&PCo h 1267 Dwight
—Henry E (Florence B) h 111 Pine
—Mary C r (6) 11 Crystal av
—Paul (Tessie) h 46 Prentice
—Peter (Irene M) welder Westinghouse h 1218 Page blvd
—Robert W (Ruth H) field eng 246 Chestnut h 331 Corcoran blvd
—Theodore (Isabel) emp MCCo h 85 Bancroft
—Theodore Jr washer Will r 85 Bancroft
—Victoria A (Shirley A) adv executive Akron Ohio r 52 Clarendon
—Walter S (Ethel B) slsman 194 Chestnut r 52 Clarendon
—William H (Anna L) h 216 White
—William J (Barbara A) sls rep Milltown NJ h 160 Carver
Herbst William (Gertrude E) houseman 140 Chestnut h 229 Windemere
Herchel Maureen G clk TelCo r 129 Temby
Herchovitz Abraham newsdlr 455 State h 453 do
—Henry I r 453 State
—Louis clk 455 State r 453 do
Herchuck Peter diecaster WECo r 52 Sonia
—William (Shaila C) slsman 7 Worthington h 22 Sonia
Hercules Cleaners (A Joseph Gosciminski) 376-378 Main IO
Herd Edward N (Jacqueline E) mech 630 Main h at Holyoke
—Morris (Dorothy L) h 157 Carver
—William B (Marion L) slsman 55 Randall pl h at Holyoke
Hereford James (Marion L) emp 55 Sharon h 180 do
Herein Karoly emp MCCo h 208 Pearl
Herget George F (Mary E) in USAirForce h 27 Frontenac IO
Herlihy Alberta S Mrs priv sec (410) 1421 Main r 14 Fernwold
—Alice M Mrs slswoman ASCo r 135 Wait
—Daniel rem to Westfield
—Daniel F Jr platform man 211 Plainfield r (5) 131 Cass
—Daniel J (Mary) detective NHRR h 51 Westminster

HERLIHY

—Daniel J (Mary E) elec welder h 135 Wait
—Edna r 56 High
—George B (Katherine N) h 20 Bloomfield
—Gloria Mrs h 18 Farragut
—Henry G (Beatrice P) deputy sheriff Hampden County h 44 Woodside ter
—James r 23 Emery
—James J (Katherine M) h (5) 131 Cass
—James J Jr (Mary E) mach opr AmBCorp h 30 Sterling
—Janice G student r 14 Fernwold
—John J trk driver 204 Stafford r 75 Pheland av
—John J (Ruth E) bartender 1779 Main h 133 Wait
—Joseph J laborer r 98 Roseland
—Mary E nurse 32 Byers r do
—Rosaleen C r 131 Hartford ter
—Roy E (Alberta S) toolmkr h 14 Fernwold
—T T and Sons (Timothy T Herlihy) barrels 204 Stafford
—Timothy J mach Titeflex Inc r 122 Chestnut
—Timothy T (T T Herlihy & Sons) 204 Stafford h 95 Roseland
—Timothy T Jr (Winifred E) with T T Herlihy & Sons 204 Stafford h 31 Arthur Picard cir IO
—Walter J (Alice M) freight clk 1852 Columbus av r 135 Wait
—William A (Alice N) condr NHRR h 247 Dorset
—William F student r 247 Dorset
Herman Anna Mrs h 532 Union
—Beaumont A (Winifred S) pres Western New England College 114 Chestnut h 1366 S Branch pkwy
—Bertha typist USA r 532 Union
—Dalia O wid Jack h 65 High
—Esther E wid Ellis (Ellis Fish Market) 386 Dickinson h 107 Kensington av
—Henrietta E tchr 221 Bay r 16 Orange
—John r 1827 Main
—Joseph died July 1 1957 age 85
—Kate L Mrs mgr (207) 293 Bridge h at Agawam
—Katherine Mrs clk MCCo h 16 Orange
—Mark clk 434 Chestnut r 25 Tiffany
—Morris (Rose) fish 127 Ferry h 80 Melha av
—Rose r 44 Copley ter
—Stedman C (Betty H) tech service mgr 644 Monsanto av IO h 1457 Parker
—William (Bertha S) grocer 434 Chestnut h 25 Tiffany
Hermandes Felix emp AmBCorp r 31 Sargeant
—Ramond r 11 Mattoon
Hermann Peter G (Elsie I) foreman 120 Oakland h 76 Sunapee
—Robert A woodwkr Suffield Conn r 76 Sunapee
Hermans John (Rosalie C) rem to Agawam
Hermenet Raymond A (Argelia M) in USAirForce h 11 Myrtle
Hernandez Carmel (Gregoire) tobaccowkr h (6) 2141 Main
—Dionisio (Cebetra) constrwkr h 2051 Main
—Jose (Daisy R) foundrywkr Westfield h (4) 825 Dwight
—Jose (Gloria) rem to Puerto Rico
—Pablo r 47 Church
—Ramon (Maria E) farmhand h 2051 Main
—William D (June E) sls mgr Westfield h 15 Shady Brook la
Herndon Neal J Jr Rev (Mary A) h 1597 Allen
—Sylvia Mrs mgr 1967 Main r do
Herne Charles S (Kathryn C) sls mgr 153 State h at Wales
—Grace wid Signor S h 11 Crest
Herold Anna M h 49 Clarence
—Max E (Jennie) h 119 Kensington av
—William A (Mary W) guard HSDiv h 87 Silas
Herolds William J janitor BInc r 121 Tyler
Heron David J (Marion L) mach opr MCCo h 58 Dubois IO
—James S (Rubie L) woodwkr emp 177 Page blvd h 24 Rochelle
—Marion Mrs clk (417) 1537 Main r 58 Dubois IO
Heroux Agnes A clk TelCo r 1519 Dwight
—Bruno J (Violette I) tool grinder HSDiv h 60 Lexington
—Flora K Mrs h 42 Auburn
—Joseph M (Clara M) clk 1548 Main h 35 Huntington

HEROUX RAYMOND A
(Annette) mgr The Guardian Life Insurance Company of America business insurance and estate planning 154 Broadway tel RE 3-3121 h 147 Beesley av Chicopee tel LY 2-3339—See insert opp Insurance Classified Directory

—Roy H (Eugenie L) foreman Westinghouse h 9 ConnAv
Herrick David J (Elizabeth H) checker USRCo h 60 Medford
—Dora rem to Pittsfield
—Doris C Mrs slswoman ASCo r 878 Worthington
—Everett M (Nellie E) clk MCCo h 24 Clement
—G Helen Mrs clk 1303 Columbus av r 111 Phoenix ter
—Grace M wid Everett W h 82 Phoenix ter
—Helen Mrs housewkr r 2809 Main
—Helen R r 49 Edendale
—James F installer WMassElecCo r 58 Maebeth
—James S (Stella C) mach BMTCo h 58 Maebetr
—John P (Ann R) supv 1295 State h at Palmer
—Joshua L (Jennie L) h 52 Eton
—Lincoln (Lillian C) office and traffic mgr 385 Liberty h at E Longmeadow

HERRICK

—Margaret wid James r 1400 State
—Merville (Bertha M) h 28 Florence
—Raymond G h 202 High
—Richard M (Doris C) emp MCCo h 878 Worthington
—Roderick (Mavis) mach P&WADiv h 1157 Boston rd
—William D in USArmy r 111 Phoenix ter
—William J (G Helen) tester Westinghouse h 111 Phoenix ter
Herring Charles L (Anna) emp city h (3) 848 Dwight
—Daniel C (Hazel A) h 106 Clarendon
—Donald D gasoline Amherst r 106 Clarendon
—Hazel A Mrs (Hayfred Co) and (Dewar Co) 33 Lyman r 106 Clarendon
—James Jr foundrywkr HB&ACo r 137 Essex
—Joseph E in USNavy r 444 Franklin
—Robert W (Marilyn L) elec P&WADiv r 31 Mattoon
—William A (Claire G) strudder helper MCCo h 444 Franklin
—see Harring
Herron Anna Mrs 328 Columbus av cake icer h 37 Dearborn
Herschuk Basil (Katherine) custodian WMassElecCo h 133 Massasoit
—Marina A student r 133 Massasoit
Hersey Ella P wid George L r 287 Fountain
—Eugene V (Catherine F) foreman 1058 Allen h 395 do
—Gertrude M Mrs hostess 684 State h (6) 789 do
—Robert V in USNavy r 395 Allen
Hersh Clarence (Doris D) modelmkr USA h 59 Aldrew ter
—Samuel J (Frances E) painter h 74 Massasoit
Hershberger Edna E Mrs h 236 Breckwood blvd
—Olin C Jr emp HSDiv r 236 Breckwood blvd
Hershon Albert H (Doris N) jeweler emp 1530 Main h 121 Chalmers
—Stanley (Rose B) (Standard Jewelry Co) (205) 1537 Main h 840 Roosevelt av
Hershowitz John A baker GBCo h 184 Plainfield
—Raoul F sexton 387 Chestnut r 40 Greenwood
—Sophie T medical asst (511-512) 1570 Main h at W Springfield
—Stanley (Florence A) foreman GBCo r 40 Greenwood
Hertel Carl F eng WSpfd h (3) 212 Locust
Herting Ronald J r 119 High
Hertz Charles H died Dec 25 1957 age 36
—Eileen R wid Charles H h 679 Carew
—Rent-A-Car System Ralph W Jamison mgr 155 Chestnut
—Truck Rental Ralph W Jamison mgr 155 Chestnut
Hertzmark D E (Elizabeth) (Publicity Printing Co) (3) 337 Worthington h 89 Kensington av
—E Fanny wid Joseph h 73 Ventura
Hervieux Andrew W (Mary L) mach E Hartford Conn h 41 Grand
—Beverly A Mrs nurse Mercy Hosp r inq do
—Carl E (Harriet E) scales Chicopee h 1009 Berkshire IO
—Charles R (Helen M) painter h 5 Sackett pl
—Corinne A senior clk Westover h 24 Jasper
—Edward P (Corinne C) mech 296 Belmont av h 77 Armory
—Edward P Jr (Emma F) mason tender 130 Maple h 23 Littleton
—Eileen M Mrs seamstress h 81 Gresham av
—Emma F Mrs nurse 23 Littleton r do
—Gerald E r 25 Barber
—Harriet E Mrs teller Spfd Nat Bank 144 Main IO h 1009 Berkshire av IO
—Hector emp USA r 54 Plainfield
—Richard C (Enid F) painter 25 Barber h 65 Ambrose
—Roland (Helen) painter r 580 State
—Ronald C (Beverly A) painter h 59 Vincent
—Wilfred P (Natalie L) painter 25 Barber h do
—William A (Cecilia M) carp h 27 Cherrelyn
Herzenberg Jerry (Helen) kitchen designer 1548 Main h 115 Bronson ter
Herzog Edward A (Inez A) bartender 15 Bliss h 585 White
Hesel Lillian S asst field dir (306) 130 Maple h (1) 149 do
Heseltine Paul C (Emaline A) emp 999 Page blvd h 139 Allen
Hesky George J (Beverly B) drop forger MDFCo h 78 Lang
Hespelt Walter F (Frances C) mgr 144 Chestnut h 75 Emmet
—Walter F Jr (Antoinette M) credit mgr 605 State h 6 Decker pl
Hess Anne Mrs r 52 Cornell
—Anne L clk G&BMfgCo h (2) 10 Concord ter
—Donald P (Viola C) chairman of board Van Norman Industries Inc 3640 Main at Chicopee line h at Longmeadow
—Dorothy S Mrs priv sec 89 Logan h at Agawam
—Frank W foreman 1250 State h at Agawam
—John N (Patricia R) in USNavy h 19 Wigwam pl
—John Y (Joyce D) cabinetmkr Agawam h 31 MassAv
—Joyce D Mrs clk MMLInsCo r 31 MassAv
—Owen F (Kathleen M) firefighter SFD h 519 Armory
—Richard (Glendine) in USAirForce h 1157 Boston rd
—William J (Catherine A) supv MBCo h 62 Wayside
Hesse Ernest C student r 342 Fernbank rd
—Ernest F (Dorothy T) tchr 1300 State h 342 Fernbank rd
—Florence J wid Henry r 35 Mayfield
—Henry J (Rita M) blue print opr G&BMfgCo h 768 Belmont av
—Rita M Mrs insp 33 Morris r 768 Belmont av

HAMPDEN SAVINGS BANK
INC. 1852 **19 HARRISON AVENUE**
Individual Accounts $1.00 to $7,500
Joint Accounts $1.00 to $15,000
Interest begins first of each month payable last business day of Apr. and Oct.

Hesselton Roxanna wid Earl J h (1) 52 Walnut
—Shirley Mrs wirer (6th fl) 33 Lyman h 458 Dickinson
Hession John M (Katherine S) govt insp Hartford Conn r 44 Hastings
Hessleton Judith A tel opr TelCo r 24 Dartmouth
—Rita Q Mrs tel opr TelCo h 24 Dartmouth
—Terrence in USMarines r 24 Dartmouth
Hester John (Sandra) emp Alamac Knitting Mills Inc h 235 Centre IO
Heston Emmett J maintman P&WADiv r 327 State
Hethorn Merrel R (Shirley V) in USAirForce h 272 Pasco rd IO
Hetrick Philip W (Joan) in USAirForce h 31 Myrtle
Hetting Max (Pauline D) elec contr WSpfd h 201 Tiffany
Hettinger William (Frances) elec WSpfd h 38 Fountain
Hetu Joseph O (Beatrice M) insp of plumbing and gas fittings (415) 36 Court h 37 Pomona
—Rose D wid Mederic r 35 Armory
Heubach John R (Geraldine D) supv MCCo h 14 Manor rd
Heuberg Sol H (Mildred) slsman 1126 Main h 53 Shawmut

Hev-E-Oil Burners
Springfield Oil & Coal Co and Springfield Coal Co dealers 60 Hannon—See bottom edge

Hevey Agnes M wid Jerome J h 27 Atwood pl
Hewes Catherine A Mrs clk 1295 State h at Florence
Hewett Elbert V (Irene H) emp 209 ConnAv h do
—Ethel r 1400 State
—Henry A (Mary B) tchr 53 Elliot h 209 Gifford
—Robert E (Grace L) toolmkr USA h 49 Ellsworth av
Hewins Henry A (Isabella) h 186 Maynard
—Robert A trucker USA r 186 Maynard
Hewinson Albert S r 210 High
—Earle G (Florida B) chief eng E Longmeadow h 90 Montrose
—Wallace R (Grace O) h 88 College
Hewitt Carol S Mrs priv sec 25 Harrison av r 163 Bolton
—Clyde N (Doris A) optician emp 308 Bridge h 1157 Boston rd
—Doris B Mrs clk 47 Federal r 1157 Boston rd
—Everett W asst auditor 70 Chestnut r do
—Fred P (Carol S) marine underwriter SF&MInsCo h 163 Bolton
—Mary A bulletin editor 220 State r 41 Irvington
—Ralph H (Rita M) painter emp 19 Elm h 147 Belmont av
Hewson Alexander student r 75 Florence
—Ambrose J (Mabel C) heat treater Titeflex Inc h 75 Florence
—Mabel E clk MMLInsCo r 75 Florence
Hey & Ho Associates real est (218) 13 Hampden
Heyes Joseph (Lena M) supv (209) 44 Vernon h 322 Allen
Heyl Charles H (Virginia E) diemkr Westinghouse h 76 Merida
—Hamilton acct executive 63 Chestnut h at Avon Conn
Heyliger Doris B wid Engle bkkpr Highland Co-Op Bank h 250 Norfolk
Heylin Francis C (Lillian E) emp AmBCorp h 4 MassAv
Heyman Ann teller Valley Bank & Trust Co r 88 Brunswick
—Annette H X-ray tech Westfield r 224 Westbrook dr
—Flora D wid Leo h 224 Westbrook dr
—Harry (Irene E) (Standard Electric Co) 37-43 Worthington h 88 Brunswick
—Helen H slswoman 1514 Main r 1757 do
—John T (Grace M) ins (203) 145 State h 211 Harkness av
—Martin H r 224 Westbrook dr
—Oliver F (Susan V) ins (203) 145 State h (8) 129 Sumner av
—William G slsman h (16) 40 High
Heyward Joseph L maint 500 Columbus av r 1695 Main
Heywood Mafalda Mrs office sec 69 Stockbridge r 61 Davis
—see Haywood and Hayward
Hezel Herman tool eng Agawam h 929 Chestnut
Hezik Walter (Jean) in USAirForce h 70 Montgomery IO
Hi Court apts 202-206 High
—Fi Center (Soundco Electronic Supply Co Inc) Robert W Cizek Jr mgr phonographs 145 Dwight
—Lion The apts 226 High
—Towers The apts 32 Woodworth av and 210-214 High
Hibbard Christine M supv SHosp r 45 Bryant
—Ernest N (Gladys C) foreman SGLCo h 45 Bryant
—Esther M wid Dudley J h 24 Spruceland av
—Harold r (4) 77 Morgan
—Mabel E emp 759 Chestnut h at Longmeadow
—Nelson J h 42 Florentine Gardens
—Nelson R (Frances C) eng CBCo h 87 Mayfield
—Ralph W foreman 35 State h at W Springfield
Hibbert Francis N (Marie A) pressman 32 Cypress h 93 Francis
—John A (Alta M) guard USEnvCo h 43 Van Ness
—Robert G (Kathleen L) night foreman 211 Plainville h 15 Capitol rd
—Samuel G h (22) 74 Patton
Hibert Augustave r 33 High
Hibner Dennis L (Joyce W) student r 86 Cedar
—Joyce W Mrs priv sec SETCo r 86 Cedar
Hichberger Leo (Maria) mach opr AmBCorp h 3 Greenwood
Hick Willard E (Katherine E) mfr Chicopee h 154 Gillette av
Hicken Marion E Mrs priv sec 759 Chestnut h at Longmeadow
Hickey Alice M r 36 Leslie
—Basil B (Mildred A) steamfitter h (28) 66 Pynchon
—Constance S Mrs tchr 43 Homer r (8) 653 State
—Daniel I (Rosalie G) clk SPO h 24 Kendall
—Daniel M (Joan E) apprentice bricklayer 70 Alvin h (A) 579 Bay
—Doris E priv sec 114 State h at Pittsfield
—Edith A Mrs h 21 Maynard
—Florence J steno MCCo r 12 Pasco rd IO
—Frank emp city r 1853 Main
—James E checker Chicopee Falls r 91 Daviston
—John J (Elizabeth M) foreman AmBCorp h 36 Leslie
—John P (Constance M) underwriter Bloomfield Conn h (8) 653 State
—Joseph M experimental labwkr Titeflex Inc r 15 King
—Lawrence P (Gloria) in USAirForce h 19 Rogers IO
—Leonard D (Theresa A) eng HSDiv h 63 Kenwood pk
—Lillian E wid Richard E corsets (303) 1562 Main h 28 Sumner av
—Louise h (4) 17 Salem
—M Margaret steno Westinghouse r 12 Pasco rd IO
—Marie E comptometer opr W Springfield r 24 Kendall
—Mary F wid Jeremiah E h 91 Daviston
—Mary H r 21 Jefferson av
—Mary M wid Thomas F h 12 Pasco rd IO
—Raymond L slsman NY r 122 Chestnut
—Richard E Jr (Jane S) asst dept mgr 365 State h at E Longmeadow
—Richard M police SPD r 12 Pasco rd IO
—Robert A (Lena T) toolmkr Chicopee h 50 Tonrigny
—Robert E (Geraldine L) clk A&PCo h 58 Draper
—Rose A wid Thomas F matron city r 95 Beaumont
—Sarah assembler Chicopee r 31 Waverly
—Thomas F (Leona V) (Hickey & Henry) (619) 1200 Main h at W Springfield
—William r 5 Forest Park av
—William C (Viola M) stockman 525 St James av h 15 King
—& Henry (Thomas F Hickey and John F Henry) ins adjuster (619) 1200 Main
Hickie Isabel wid John E h 49 Pearl
—Letitia E slswoman 1414 Main r 49 Pearl
—Margaret L clk MMLInsCo r 49 Pearl
Hickland Anne H wid James h 457 Plumtree rd
—James D baker emp 336 Bridge r 457 Plumtree rd
—Sally L priv sec MCCo h 240 Locust
—Thomas J r 457 Plumtree rd
Hickman John J (Ann) slsman 1502 Main h at E Longmeadow
—Julia L wid Reese C h 768 Belmont av
—Richard A slsman 60 Cypress r 768 Belmont av
Hickok Henry E (Helen L) tool grinder P&WADiv h 34 Webber
Hickox Edward J (Gena G) h 600 Alden
Hicks Albina R r 103 Gillette av
—Alfred C (Marion N) auto dlr 27 Newhouse h do
—Arthur J (Mayzie E) h 1364 Allen
—Caroline M Mrs clk SF&MInsCo r 117 Magazine
—Conrad C (Sylvia) trainee 1320 Main h (3) 55 High
—Edward H emp city r 34 Montmorenci
—Elmer P r 34 Montmorenci
—Ernest (Cliffa Lee) foundrywkr W Springfield h (1-6) 1123 Main
—Florence J prin Longmeadow h 50 Fort Pleasant av
—George H (Gertrude H) foreman TelCo h 103 Gillette av
—George M waiter 140 Chestnut r 152 Lebanon
—Helen M Mrs emp 167 Hancock r do
—Isabelle h 20 Pine
—Ivy r 90 Franklin
—James L (Margaret A) bdg contr 11 Dunbar h do
—James T (Elizabeth H) guard Third Nat Bank & Trust Co of Spfd h 32 Ladd
—John H (Helen M) h 167 Hancock
—John L (Mae V) rem to Wilbraham
—Leonard W (Rhoda) constrwkr h 242 Boston rd
—Noah M Jr rem to Chicopee
—Rhoda Mrs r 11 Dunbar
—Robert (Mary L) in USAirForce h 25 Westford av

HICKS T J INC
Thomas J Hicks pres-treas builders of quality homes (408) 115 State tel ST 8-0053—See p 178

—Thelma r (1-6) 1123 Main
—Thomas J (Marcella T) (Devonshire Realty Co) and pres-treas T J Hicks Inc (408) 115 State h at Wilbraham
Hickson Aloysius T (Alice R) estimator CVMfgCo h 18 Kendall
—Bernadette tel opr TelCo h 22 Monmouth
—Carolyn H Mrs clk 32 Harrison av r 24 Malcolm rd
—Dora M wid Richard J r 12 Bessemer
—George W (Catherine A) mach CVMfgCo h 4 Darwell
—Howard F (Carolyn H) interviewer 1665 Main h 24 Malcolm rd
—John F Jr (Ruth L) letter carrier SPO h (14) 5 Crystal av
—Joseph M (Gloria A) electrotyper W Springfield h 72 York
—Leo guard 79 York h at Holyoke
—Richard H (Rose M) development supv USRCo h 177 Trafton rd
—Sam r 61 McKnight
—Viva E electrologist (514) 1490 Main h (4) 11 Edwards
—Willie E emp USRCo r 61 McKnight
Hi-Craft Handbag Corp Gahart R Huff pres George J Stefanov treas mfrs (300) 44 Taylor
Hieronymus Albert (Esther) letter carrier 436 Dwight h at Longmeadow
—Elizabeth L Mrs clk 1414 Main r 48 California av
—John S (Elizabeth L) lithographer MBCo h 48 California av
—Robert R in USAirForce r 48 California av
Hiersche Jean M bkkpr 195 State h at Ludlow
Hietala Harry r 29 Elliot
Hietanen John (Mary E) test eng WMassElecCo h 38 Endicott
Higginbotham George C (Hortense F) stock clk Valley Bank & Trust Co r 25 Monson av
Higgins Abbie E wid George r 86 Orange
—Agnes M Mrs packer A&PCo r 27 Dearborn
—Arthur C (Eleanor S) guard USA h at Fairview
—Bernard D loader NHRR r 25 Dearborn
—Carrie A wid Gordon W r 75 Edgemont
—Catherine E office sec AmBCorp r 520 White
—Charles J Jr (Agnes W) mech DMCo h 27 Dearborn
—Charlotte F Mrs slswoman 1326 Main h (5) 748 State
—Clayton C (Irene A) mach HSDiv h 806 Sumner av
—Daniel F r 98 Cloran
—Delia T wid John J clk AmIntCol h 98 Cloran
—Dorothy H priv sec Amherst r 29 Terrence
—Elizabeth wid John R died Feb 27 1958 age 75
—Eugene L (Eva L) civil eng 164 Gillette av h do
—Frank (Virginia S) h (5) 81 Orleans
—Gerald T (Marion A) tester SETCo h 80 Johnson
—Harriet M supv art public schools h 86 Magnolia ter
—Helen A teller Valley Bank & Trust Co r 111 Hampden IO
—Herbert C (Phyern H E) watchman SETCo h 195 Dunmoreland
—Howard H (Ruth) clk Westinghouse h 62 Ashbrook
—James H r 93 Montrose
—Joan M insp 33 Morris r 61 Saratoga
—John B died Mar 8 1957 age 79
—John S (Alma S) h 520 White
—Linville G (Olive G) auditor Safe Deposit and Trust Co 127 State h 32 Old Brook rd
—Lynne Ann clk 85 Chestnut h at Agawam
—Mabel D wid Clayton L h 29 Terrence
—Martin J mgr 1853 Main r do
—Mary E maid SHosp r do
—Mary V wid John T h 61 Saratoga
—Maureen V cashier 171 State r 61 Saratoga
—Nellie T wid Cornelius J h 29 Meredith
—Owen M (Helen E) mgr 827 State h 79 Denwall dr
—Peter B (Joanne) rem to Boston
—Philip R (Vivian J) supv TelCo h 52 Marsden
—Rhyern H E clk ASCo r 195 Dunmoreland
—Ralph A (Flora D) slsman h 61 Hall
—Robert emp TelCo r 960 Chestnut
—Roland H (Wilhelmina E) elec tester 5 Paramount h 69 Wilmont
—Royal G Jr (Alma G) mgr Paine Webber Jackson & Curtis (404) 1387 Main h at Longmeadow
—Ross H r 23 Colonial av
—Russell (Bessie) rem to Somers Conn
—S Kingsley Jr (Veleria C) eng Wesson Maternity Hosp h 84 Silver
—Terrence J (Mary B) constrwkr 124 State h 33 Medford
—Walter J (Eunice E) asst mgr 1201 Parker h 25 Dearnborn
—William P r 44 Burns av
—William R (Dorothy W) pres-sls eng Bay State Fire Brick Co Inc 100 Elmwood h at Agawam
—see Haggins
Higgitt Esther wid John h 196 Jasper
High Street Opticians (Mrs Ruth Fine) 60 High
Highland Asphalt Co (Edward C Cuzzone) driveways 84 Glenwood
—Barber Shop (John Alaimo) 915 State
—Bedding Co (John M Henry) 908 State

FRED C. McCLEAN HEATING SUPPLIES, Inc. —P.O. BOX 1668— **47 PARK STREET** **TEL. RE 4-5668**

FIELD, EDDY & BULKLEY
1200 MAIN STREET PHONE RE 4-1112
Springfield Fire and Marine
Local Agents

TELEPHONE RE 3-6513
BENJAMIN POWELL SONS, INC.
EAVE TROUGHS — LADDERS — ROOFING
109-115 ALLEN STREET

HIGHLAND CO-OPERATIVE BANK
Walter L Spaulding pres Windsor Sturtevant v pres Carlos Ruggles Jr v pres Herman C Heiden clk-treas Ruth E Fenton asst treas 864 State branches 23 Elm and 36 Oak 10—See p 67
—Court apts 653 State
—Garden (Harry G John) florists 844 Boston rd

HIGHLAND HOTEL
EVERY MEAL A PLEASANT MEMORY
DINING ROOMS
MEN'S BAR
AMERICAN ROOM
ROMAN ROOM
ALL AIR CONDITIONED
28 HILLMAN
TEL RE 4-2141
—See p 117

—Hotel Barber Shop (Aime J Cote) Hillman c Barnes
—Knitting Co Inc The Robert Lawson pres Ralph Lawson Jr v pres-treas John Lawson sec underwear mfrs 125 Main
—Machine & Grinding Co (Gordon H Halls and Harry S Anderson Jr) 433 Eastern av
—Monumental Works (Mrs Theresa Cuzzone) 1620 State
—Novelty Co Inc Samuel I Fromer pres Mrs Claire Sandomer clk greeting cards 87 Dwight
—Paint & Wallpaper Co Inc Anna G Bedford pres-treas 91 Taylor
—Pharmacy (Roland A LaVallee and Roland P Brault) 360 Bay
High-Maple The apts 55-59 Maple
Higney Ruth M wid John A cook 23 Buckingham h (310) 774 State
Hilbig Eric M (Dora E) meatcutter 202 Lyman h (8) 116 Belmont av
Hildebrandt Albert P (Sylvia B) die repr 321 Albany h 26 Haumont ter
Hildreth Donald M r 41 Johnson
—George W mach Chicopee r 137 Dwight
—Lloyd R h 89 Santa Barbara
—Lloyd R Jr (Dorothea Y) field collector Third Nat Bank & Trust Co 1391 Main h at E Longmeadow
—Margaret M nurse 759 Chestnut S Hadley Falls
Hileman Charles W (Marjorie H) loader 211 Plainfield h 353 Wilbraham rd
—Leola G Mrs sealer 115 Dwight r 37 Plymouth
—Thomas (Leola G) in USNavy h 37 Plymouth
Hill Agnes B wid Paul h 87 Manhattan
—Albert A (Ethel V) carp W Springfield h 18 Aster
—Alton mach opr LM&SCo r 176 Oak Grove av
—Arthur C (Abbie M) h 78 Princeton
—Arthur E (Florence L) eng B&M h 41 Bancroft
—Arthur H (Catherine I) sta fireman USA h 1544 Carew
—Arthur W (Bernice E) dist mgr Hartford Conn h 215 Island Pond rd
—Barbara B Mrs office sec MCCo r 38 Seneca IO
—Benjamin r 1945 Main
—Benjamin F (Joyce R) lithographer Holyoke h 110 Haskin
—Bernice E Mrs clk 120 Island Pond rd r 215 do
—Bert Mover Inc Herbert J Hill pres-treas 225 Orange
—Bertha M died Jan 27 1958 age 75
—Bertha R wid Wilson B trucking 24 Lyndale h do
—Bessie M artist 65 Rochelle h do
—Betty L Mrs h 65 Lansing pl
—Carolyn L clk 365 State r 182 Redlands
—Catherine D Mrs matron Chicopee r 127 Marion
—Charles A (Elizabeth) h 31 Ringgold
—Charles A Jr (Theresa A) grinder PM&GCo h 24 Ringgold
—Charles F Jr (Elizabeth F) trk driver's helper 211 Plainfield h 18 Cheyenne rd
—Charles G (Marjorie H) v pres Mass Mutual Life Ins Co 1295 State h at Hampden
—Charles J (Helen J) slsman 195 Armory h 12 Santa Barbara
—Charles R Jr office clk DGCorp r 96 Shady Brook la
—Chester H (Marion R) h 387 Columbus av
—Christine F married Robert Gingras
—Clarence H (Ethel M) repairman USRCo h 80 James
—Clayton E (Ethel A) guard MMLInsCo h 1157 Boston rd

—Clyde R (Katherine M) grinder E Hartford Conn h 96 Shady Brook la
—David A (Avis L) rem to S Carolina
—David P (Barbara B) patternmkr CVMfgCo h 38 Seneca IO
—Donald F (Doris R) roll opr MCCo h 95 Pheland av
—Donald G (Dorothy) slsman 120 Oakland h 259 Belmont av
—Donald J (Vivian P) in USArmy r 42 Berkshire IO
—Dorothy bkkpr 400 White r 24 Lyndale
—E Franklin (Rose E) mgr (516) 1537 Main h 53 Carew ter
—Edward (Ethel F) in USAirForce r 33 Berkeley
—Edward Jr (Virginia) trucker MDFCo h 62 Edmund Wynne cir
—Edward H (Lorraine G) mech CFalls h 117 Jefferson av
—Edward R (Virginia) emp USA h 22 Malibu dr
—Elton helper Chicopee r 176 Oak Grove av
—Erwin D (Dorothy A) trk driver 24 Lyndale r do
—Esther M Mrs h 94 Essex
—Ethel J clk SOD r 33 Berkeley
—Everett L (Anna) in USAirForce h 403 Monsanto av IO
—Francis E (Dorothy M) trk driver MDFCo h 28 Maynard
—Frank h 10 Calais pl
—Fred C (Alma P) stock clk 1 Extract pl h 95 Eleanor rd
—Frederick (Willie) r 150 Walnut
—Frederick J (Daisy L) assembler USA h 36 Edgewood
—George J (Virginia) pres R S Graves Co 1107 Columbus av h at Wilbraham
—George R (Miriam L) rem to Rochester NY
—Gordon C (Nancy L) foreman 228 Birnie av h 52 Wakefield IO
—Harry Y (Catherine) coordinator CVMfgCo h 42 Berkshire IO
—Helen A Mrs wrapper ASCo r (23) 356 Belmont av
—Helen M emp MBCo r 31 Ringgold
—Henry G (Nellie L) h 254 Quincy
—Herbert J (Amy S) pres-treas Bert Hill Movers Inc 225 Orange h 17 Fallston
—Herbert S (Esther C) v pres and plant mgr Cheney Bigelow Wire Works 417 Liberty h at Westfield
—Horace B editor Spfd Republican h (2A) 61 Longhill
—Hugh E Jr (Mary A) in USAirForce h 334 Stapleton rd
—James (Susan K) carp h 730 Plumtree rd
—James E warehouse supv HSDiv h 82 Crystal av
—James H (Frieda L) extruder Titeflex Inc h 182 Redlands
—Janice E married David Hackett rem to Spokane Wash
—Jason H (Doris M) shipper 120 Oakland h 66 Grenada ter
—Jean Mrs med sec (214) 130 Maple r 1463 Page blvd
—John emp DMCo r 41 Bancroft
—John D clk MMLInsCo r 215 Island Pond rd
—Joseph (Constance I A) h 51 Clarendon
—Joseph H (Clara P) tire builder USRCo h 84 Stebbins
—Joyce C student r 59 Granby
—Judith A r 59 Granby
—Kenneth Y clk CVMfgCo r 42 Berkshire IO
—Lena G Mrs h 102 Malden
—Leona T wid Frank D r 35 Ardmore
—Leonard D prod clk Westinghouse h 35 Ardmore
—Leonard D Mrs (Florence C) died July 17 1957 age 42
—Lindol (Loretta) in USAirForce h 384 Franklin
—Loran L (Jean M) carp h 1463 Page blvd
—Margaret rem to Westfield
—Margaret Mrs office sec (8) 215 Dwight h 62 Harrison av
—Margaret C tchr Washington Street School h 61 Breckwood cir
—Marion R Mrs mach opr 33 Morris r 387 Columbus av
—Marion S wid James J h 91 Belle
—Mark F (Lillian E) sls rep 38 Emery h 97 Villa pky
—Martha P wid William h 21 Montmorenci
—Mary A wid James H h 75 Pilgrim rd
—Mary R Mrs h 367 Chestnut
—Merlin J in USMarines r 82 Crystal av
—Nathaniel B lwyr 187 Westminster r do
—Nellie B wid Edward h (3) 33 Thomas
—Nelon P (May E) mach USEnvCo h 5 Birnie av

—Oliver (Emily) h 652 Worthington
—Otis R (Sue M) h (7) 24 Hubbard av
—Raymond F (Irene A) mech 630 Main h at W Springfield
—Richard A clk S&WInc r 102 Malden
—Richard E in USNavy r 82 Crystal av
—Richard H (Yolanda M) car insp NHRR h 43 Greene
—Robert (Hennie) mach opr Plainville Conn h 27 King
—Robert A clk 1295 State h at Florence
—Robert J (Jessie M) h 241 Walnut
—Robert P (Helen A) patternmkr CVMfgCo h (23) 356 Belmont av
—Rogers W Jr shearer opr E Longmeadow r 102 Malden
—Ronald L (Helen L) pres Hill's Merchandise Distributors Inc 219 Page blvd h 27 Bessemer
—Rose insp DMCo h 4 Leyfred ter
—Rufus r 64 Rifle
—Ruth W wid Charles H h 64 Hobson
—Service Center (William A Cunningham) gasoline 1037 St James av
—Service Center (Leonard Colen) refrigeration reprs 281 Belmont av
—Tyler D in USNavy r 96 Shady Brook la
—Vivian P Mrs filing clk 59 Warwick r 42 Berkshire IO
—Wilbur E (Catherine D) h 127 Marion
—Willard D (Alice M) mach opr USA h 46 Greenwich
—Willard N (Jennie R) setupman PM&GCo h 59 Granby
—Willard N III (Elaine M) slsman 1650 Bay h 94 Brewster
—William died Oct 25 1957 age 73
—William C h 1166 Worthington
—William R (Ivy P) foreman CVMfgCo h 42 Berkshire IO
—Willie DeWitt (Virginia W) shipping clk WECo h 54 Malcolm rd
—see Hills
Hill's Merchandise Distributors Inc Ronald L Hill pres Joseph A Golota treas food products 219 Page blvd
Hillard Allen R (Margaritann) clk HSDiv h 47 Blaine
—Ethel F wid Sydney B r 5 Federal ct
—Lena C wid James P h (13) 105 Magazine
—Louise M lab tech Wesson Memorial Hosp h 5 Federal ct
Hillcrest Convalescent Home The (Mrs Olive A and John T Hamre) 14 Northampton av
—Corporation J Loring Brooks Jr pres Beatrice Henrich sec-treas props Hillcrest Park Cemetery and Mausoleum cemetery office 895 Parker
—Park Cemetery 895 Parker
—Park Mausoleum 895 Parker
Hille Barbara Mrs office mgr Agawam r 107 Daviston
Hiller Charles H (Ruth A) painter h 106 Bond
—Dave H (Lois M) trk driver 58 Albany h 202 Walnut
—Frank W (Helen I) asst training dir MMLInsCo h 20 Patricia cir
—Marion J slswoman 1414 Main r 200 Walnut
—Richard L (Hazel B) insp USA h 200 Walnut
Hillgrove Ellis B (Helen) asst adv mgr (803) 29 Worthington h at W Springfield
—Thomas W h 78 Whittier
—Thomas W Jr (Katherine D) h 267 Orange
Hillhouse Benjamin emp IOCo r 50 Cameron
—Ltd (Herbert Singer) men's clothing 89 State
Hilliard Mildred A wid William r (4) 24 Clinton
Hilliary Leonard J (Rosa D) in USAirForce h (2) 35 Summit
Hillier Hedwig wid Raymond F r 56 Foster
—Mabel A h 34 Reed
Hilliker Irene D wid Ernest A h 101 Dickinson
—Una D tchr 53 Elliot r 101 Dickinson
Hilling Ann Marie D clk (3d fl) 95 State h at Holyoke
Hillman Arthur (Azelle) h 51 Rittenhouse ter
—Auto Park Eugene R DeGrandpre mgr 29 Hillman
—Betty P Mrs priv sec 365 State r 1157 Boston rd
—Frank R Jr (Nancy) eng Holyoke r (5) 290 Franklin
—Mildred H wid Frederick office sec (203) 145 State h 21 Chase av
—Nancy Mrs nurse 516 Carew r (5) 290 Franklin
—Richard A (Betty P) mach E Longmeadow h 1157 Boston rd
Hillmont Tourist (Mrs Joyce A Hope) 1483 State
Hills Arthur (Margaret) h 200 Buckingham
—Charles L (Alberta V) h 34 Florida
—Edward C (Myrtle H) chief armorer h 34 Florida
Hillsburg Caroll F (Myrtle C) foreman TelCo h 111 Larkspur

INSURANCE
BONDS
MORIN INSURANCE AGENCY
1570 Main Street
Tel. RE 6-4591

PRESTON AND OLMSTEAD, INC. — Tel. RE 2-5161
GENERAL AGENTS OF THE TRAVELERS
THE WORLD'S LARGEST MULTIPLE-LINE INSURANCE COMPANY

Radio Station
WMAS
| 1450 ON YOUR DIAL |
1st in News
1st in Sports
1st in Music You Want
WMAS
| 94.7 ON YOUR DIAL |
FM
Tel. RE 7-1414

HILLSBURG
—Richard E (Beverly A) acct WMassElecCo h 100 Prouty
Hillside Apts 923-929 Chestnut
Hillthall Harry M clk ASCo h (11) 15 Edwards
Hilltop Diner (James S Bates) 437 State
—Nursing Home (Mrs Margaret L Charles S and Mrs Wanda B Gustafson) 103 Bowdoin
—Quality Market (Pasquale J Gentile) grocers 140 Dickinson
Hillyer Edward C (Agnes F) traffic mgr VNInc h 407 Orange
Hils Claire A insp DMCorp r 885 Belmont av
—Oswald H (Georgianna) school dentist public schools and dentist 885 Belmont av h do
Hilse Herman G (Rose) wire insp (415) 36 Court h 35 Continental
Hilton Eugene D prin Sturbridge r 58 Ionia
—George G (Dorothy P) investigator 1383 Main r 21 Hyde av
—Gerald W (Elizabeth F) eng 73 State h at E Longmeadow
—Lena C wid Seymour E died Nov 21 1957 age 87
—Leonard S (Charlena B) rem to Maine
—Lida E h 442 Liberty
—William D (May) artist 157 Chestnut h 58 Ionia
Himman William H r 36 Willow
Himmelright Marion M Mrs IBM opr Valley Bank & Trust Co r (2) 3179 Main
—William C (Marion M) mach opr HSDiv h (2) 3179 Main
Hinch George L (Caroline E) messenger RyEx h (2) 106 Lincoln
—Gerald A (Joyce M) assembler PMachCo h 336 Dickinson
Hinchen John D (Loretta M) supt MCCo h 38 Bernard
Hinchey Alice F Mrs sweet goods dept A&PCo h 58 Swanton ct
—William R (Mildred) guard USA h 36 Kirk av
Hinchy Ruth M wid Harold J clk E Longmeadow h 24 Dover
Hinckley George H in USMarines r 1495 Parker
—Gladys H Mrs clk Spfd Institution for Savings r 1495 Parker
—Louis C (Alice B) archt (316) 1618 Main h at W Springfield
—May A social writer Spfd Union r 21 School
—Norman R (Marjorie B) elec emp WSpfd h 132 Florence

HINCKLEY R L INC
Robert L Hinckley pres electrical contractors 460 Front Chicopee tel LY 2-0393 or Springfield RE 2-9590—See p 103

—Walter S (Norma S) tester Westinghouse h 143 Lancashire rd
—William F (Gladys H) lwyr (614) 1387 Main h 1495 Parker
—William F Jr student r 1495 Parker
—see Hinkley
Hincks Frances Mrs r 166 State
Hind Violet G nurse (5) 6 Harriet h do
Hindes Osborne D (Betty C) h 62 Middlesex
—Wallace D sorter B&A r 62 Middlesex
Hindle William J (Anna R) mach adjuster USA h 35 Russell
Hinds Goldbert L (Margarette A) emp USRCo h 15 Sycamore
—Louise T wid Calvin W h 3299 Main
—Royal M (Elizabeth P) drill opr CVMfgCo h 95 Methuen
—Ruth G O Mrs clk (541) 196 Worthington h at Northampton
Hine Fred r 26 Mattoon
—Wadsworth C (Janet S) (Wadsworth C Hine Studio) 100 Chestnut h at Agawam
—Wadsworth C Studio (Wadsworth C Hine) coml artists 100 Chetsnut
—see Hein and Hines
Hines Anne T Mrs chief insp 115 Dwight r 214 High
—Arthur C (Myrtle R) h 41 Forest Park av
—Clyde M Mrs h 49 Pine
—Henderson (Mary F) grinder CVMfgCo h 33 McKnight
—Howard A (Mildred E) platformman RyEx h 72 Stanhope rd
—John F (Mary E) pres American International College 170 Wilbraham rd h 2 Edgewood Gardens
—John F Jr student r 2 Edgewood Gardens
—John J (Josephine A) baggage master NHRR h 114 Fountain
—Leona E wid Francis h 132 Garfield
—Nellie E wid George died Aug 7 1957 age 82
—Paul J (Anna T) clk 115 Dwight h 214 High

HINES
—Richard G (Lorraine J) mgr 2570 Main h 23 Alfred
—Robert H mach Windsor Locks Conn r 72 Stanhope rd
—Thomas (Lybia) sandblaster h 48 Burr
—Thomas F (Mabel J) insp NHRR h 159 Westford cir
—William T (Dolores C) mach opr AmBCorp h 19 Girard av
—see Hein Hine and Hynes
Hiney Catherine T h (6) 944 Worthington
—Edward J (Galdys M) (Edward's Pharmacy) 580 Page blvd h 27 Thornton
—Edward J Jr student r 27 Thornton
—James E (Helen C) h 54 Mansfield
—John J r 1757 Main
—Joseph D (Matilda T) polisher and waxer h 453 Carew
—Julia wid Edward died Sept ' 1957 age 94
—Patrick J (Julia A) h 214 ElPaso
Hingham Mutual Fire Insurance Co L E Meacham Co Inc agts (703) 1562 Main
Hinkley Catherine wid Charles W h 104 Plainfield
—Charles A (Loretta M) clk NHRR h (3D) 2942 Main
—Edward R (Katherine H) h 27 Lester
—Katherine H Mrs filing supv 195 State r 27 Lester
—Leo T (Alice E) clk NHRR h 57 Massreco
—Leo T Jr (Anna M) acct emp (600) 293 Bridge h 515 Sunrise ter
—Robert F (Carol) rem to Long Island NY
—see Hinckley
Hinman C Paul (Cosbi J) toolmkr Chicopee h 2493 Roosevelt av
Hinmelman Violet L wid Austin r 103 Lowell
Hinnant Henry auto repr 2541 Columbus av h at E Otis
—Henry r 59 John
Hinrichs Julius B (Margaret S) h 80 Farnsworth
Hinson Carrie M Mrs r 15 Chester
—John E (Wilhelmina J) molder CVMfgCo h (1) 629 Union
—James R (Willie M) in USAirForce h 67 Jeffrey rd
—John W Jr (Juanita H) shipper MDFCo h 21 Malcolm rd
—Maurita married Daniel Bledsoe
—Willie M Mrs business mgr 759 Chestnut r 67 Jeffrey rd
Hinthorne Harry E (Donna M) rem to Spokane Wash
Hintze David B underwriter SF&MInsCo 1250 State h at Wilbraham
—Roger T (Jane P) asst sec Mass Mutual Life Insurance Co 1295 State h at Wilbraham
Hipelius Lucy A h (7) 159 Sumner av
Hipp Judith P lab tech Mercy Hosp r 30 Myrtle
—William C (Judith P) in USAirForce h 30 Myrtle
Hiquet Joseph (Phyllis) slsman 736 State h (2A) 5 Manor rd
Hirbour Albert T (Estelle A) elec 67 Fallston h do
Hird John W II (Barbara B) lwyr (342) 31 Elm h at E Longmeadow
Hire Shirley K Mrs steno 1250 State h at Granby
Hires Bottling Co (Frank J John A and William J Tranghese) 56 Main
—Philip J in USArmy r 15 Rodney Smith Jr cir 10
—Walter Jr wardrobeman NY r 15 Rodney Smith Jr cir 10
—Walter P (Mary) researchwkr USA h 15 Rodney Smith Jr cir 10
Hirsch Ira P (Mary V) supv USA h 410 Union
—Jay H (Marlene) sls mgr 49 Hampden h at Longmeadow
—Lee physician (303) 130 Maple r inq do
—Lester M (Miriam F) prof AmIntCol h 915 S Branch pky
—Lillian V wid Henry L clk ASCo h 59 Mayflower rd
Hirschberg Frank B (Elsie S) custodian G W V Smith Art Museum Quadrangle h 90 Beaumont
Hirschhaut Bertha H Mrs treas Edward's Wayside Furniture Inc 1300 Boston rd r 707 S Branch pky
—Gerald (Joyce P) rem to Philadelphia Pa
—Marilyn Lee tchr Storrs Conn r 707 S Branch pky
—Nathaniel E (Bertha H) pres Edward's Wayside Furniture Inc 1300 Boston rd h 707 S Branch pky
—Robert J (Miriam T) mgr 1300 Boston rd h 30 Pinebrook dr
Hirschhorn Alexander M gen mgr 320 Parker 10 h at Longmeadow
Hirschkorn Mitchel (Beatrice R) supv 10 Finishing Co h 130 Willowbrook dr
Hirsh Leonard J (Shirley D) elec USRCo h 73 Kirk dr

Hirshberg Elliot A dept mgr 2092 Main r 83 Somerset
—Max H (Marian R) sls mgr Woonsocket RI h 514 Forest Hills rd
—Richard M student r 85 S Shore dr
Hirsher Jeanne r 44 Copley ter
Hirshland Jay L (Martha F) clk ASCo r 14 Daviston
—Martha F Mrs clk 1414 Main r 14 Daviston
Hirst Bertha wid Lewis r 56 High
—Margaret C married Glenn Bogardus rem to W Springfield
—May Mrs dept mgr 1365 Main h 160 Woodlawn
—Robert G (Jacqueline C) sls rep Boston h (2A) 79 Longhill
Hirt Arthur W (Alma V) trk driver 11 Columbia ter h 50 Stockman
—Charles G (Eileen) mach HSDiv h 63 Beaumont
—John M (Nellie M) emp city h 29 Seventh
Hiser Edward E (Emma E) service mgr W Springfield h 112 Larkspur
Hitas Alexander B glazier emp 40 Albany h 125 Massasoit
—Alexander B Jr r 125 Massasoit
—Andrew P (Anna T) mach opr CBCo h 25 Keddy
—Clara buyer ASCo r 125 Massasoit
—George (Rose A) cabinetmkr MBCo h 27 Franz
—Robert mason r 125 Massasoit
Hitchcock Arnold G (Catherine M) clk PTS r 703 Carew
—Bdg 1562 Main
—Bernice L Mrs clk SFCo h 244 Centre 10
—Charles W (Mayone P) custodian SPO h 1083 Worthington
—DeForest S h 29 Rush
—Earl R (Dorothy G) watchmkr Holyoke h 21 Crest
—Eleanor R insp DMCo h (5) 4 Brigham
—Ernest W (Thelma B) trk driver W Springfield h 37 Wellington
—Florence P Mrs cashier 91 Worthington r (3A) 304 Union
—George A (Lillis B) sheetmetal mech SETCo h 19 Bevier
—George B (Eleanor E) acct emp (418) 31 Elm h 124 PennAv
—George K (Anna B) (Hitchcock & Company) (418) 31 Elm h 124 Albemarle
—Harold W (Dorothy B) mach opr USA h 126 Merida
—Howard E (Florence P) safe deposit atdt Third Nat Bank & Trust Co h (3A) 304 Union
—Irene S wid Robert S h 86 Firglade av
—James E (Helen B) mgr 25 Harrison av h 1313 S Branch pky
—John E (Norma H) acct emp (418) 31 Elm h 103 Fenway dr
—John L (Mary-Ann) mfr Ludlow h 45 Martel rd
—Judith A student r 28 Mayflower rd
—Leon P (Ella M) clk Chicopee h 28 Mayflower rd
—Lillis B Mrs calculating mach opr USRCo r 19 Bevier
—Mabel J h 36 Buckingham
—Marie Mrs h 203 Marion
—Marion K Mrs h (311) 774 State
—Marjorie A Mrs clk 135 Hickory r 1760 Carew
—Mary G (Hitchcock Service) (410) 121 Lyman h at W Springfield
—Myron stockboy ASCo r 28 Mayflower rd
—Newell F (Thelma B) mach HSDiv h 36 Buckingham
—Paul D r (26) 74 Patton
—Paul E (Frances B) tchr reading program public schools h 165 Westminster
—Robert E (Marjorie A) asst mech Willimansetts h 1760 Carew
—Service (Mary G Hitchcock) business service (410) 121 Lyman
—Thelma B Mrs clk MMLInsCo r 36 Buckingham
—William E (Nancy C) in USAirForce h 149 Cherokee dr
Hitchcock & Company (George K Hitchcock and Ernest A Berg) certified public accountants and auditors (418) 31 Elm tel RE 2-7481
Hitchins Albert A (Anne B) (L & H Sales Co) 17 Marlborough h do
—Albert H Jr (Margaret W) chemical eng USA h 82 Timber la
Hiter Mary G wid Joseph died Aug 5 1957 age 71
—Walter F (Dora) chef W Springfield h 48 Wilmont
Hitt Donald (Beatrice E) h (5) 16 Mattoon
Hixon Edith C wid Samuel J r 118 Harmon av
—John R buyer (200) 33 Lyman h at W Springfield
Hlass John L auditor (3d fl) 130 Maple h (31) 76 Byers
Hlastova Edward A r 915 Roosevelt av
—Frederick F r 915 Roosevelt av
Hnatiw John (Irene) tailor Chicopee h 1022 Carew
Hnatow Joanne E priv sec 1295 State h at Ludlow
—William (Rose) maintman USEnvCo h 34 Border

REAL ESTATE
RENTALS
APPRAISALS
A. C. WHITE, JR., REALTOR
496 Bridge Street Telephone RE 2-5109
INSURANCE
PROPERTY MANAGEMENT
MORTGAGE LOANS

FORBES & WALLACE . . SHOPPING CENTER FOR WESTERN NEW ENGLAND

SARAT FORD SALES Tels. SPFD. ST 8-9668, RE 3-3902
SALES SERVICE PARTS
250 SPRINGFIELD STREET AGAWAM, MASS.

Ho Stanley (Barbara L) chemical eng 644 Monsanto av h 131 Canterbury rd
—Teresa Alling clk MMLInsCo r 131 Canterbury rd
Hoadley Fay P wid Alton nurse 489 Newbury h do
—Lena I Mrs r 109 College
Hoag Adah L clk 365 State h at E Longmeadow
—Bertha D wid Herbert G h 39 Maryland
—Emma J emp 124 Yale r 23 Dartmouth
—Gerald (Dorothy S) chiropodist 30 High h at S Hadley
—Lula wid Harrison r 1400 State
—Philip A office mgr and credit mgr 61 Chandler h at E Longmeadow
—Rosemarie coml clk TelCo r 85 Spring
—Russell F real est slsman (505) 1421 Main h at Longmeadow
Hoagland Walter S (Winifred) slsman 152 Lyman h at Holyoke
Hoague Herbert J (Doris) welder Holyoke r 20 Rupert
—James E (Patricia A) trk driver 961 Main h 8 Richelieu pl
—Leo J (Marion M) h 60 Corcoran blvd
Hoar Daniel E foreman Park Dept r 41 Florida
—David B (Marion C) lwyr (McClintock Hoar & Houlihan) (3d fl) 1323 Main h 1120 Worthington
—David F (Barbara A) draftsman HSDiv h (13) 198 Bowdoin
—Donald F (Evelyn M) in USAirForce h 403 Monsanto av IO
—Edmund J (Mary B) firefighter SFD h 81 Dorset
—Edward P student r 1120 Worthington
—Elaine L married Charles Stover
—Henry J (Ellen J) slsman W Springfield h 42 Tavistock
—Ignatius M (Margaret M) lwyr (McClintock Hoar & Houlihan) (3d fl) 1323 Main h at Longmeadow
—James J (Esther M) grinder Westinghouse h 1815 Roosevelt av
—John F asst mgr (202) 1431 Main r 98 Cleveland
—John F (Doreen W) rem to Old Saybrook Conn
—John F Jr special delivery messenger SPO h 99 Hall
—John P (Jane T) emp city h 98 Cleveland
—Justin F lwyr (231) 196 Worthington h 41 Florida
—Lawrence S (Rita M) repairman TelCo h 55 Glenvale
—Lucille rem to Michigan
—Margaret G wid William r 193 Dayton
—Marion B tchr 53 Elliot r 1120 Worthington
—Martin J (Catherine F) dentist 934 State h 932 do
—Mary A wid James B r 54 Pasadena
—Mary E tchr 426 Armory r 98 Cleveland
—Mary E wid James h (1E) 109 Spring
—Mary M clk (137) 36 Court r 932 State
—Maurice J h 103 Wait
—Maurice J (H & M Floor Surface Co) 158 Catharine) h at Wilbraham
—Maurice J Jr (Kathleen L) firefighter SFD h 103 Wait
—Richard V in USNavy r 1120 Worthington
—Robert F eng USA h at Holyoke
—Thomas J h 40 Home
—Thomas P (Anna M) firefighter SFD h 1110 Liberty
—William F (Pearl R) clk 144 Chestnut h (6) 53 High
Hoard Robert E (Ruth E) sls mgr Chicopee h 112 Hartford ter
Hoare John F (Rita F) policeman h 29 Greenwich
—Joseph laborer SGLCo h 55 Sheldon
—Joseph (Margaret V) linesman WMassElecCo h 26 Melbourne
Hoarle Anita I Mrs clk (105) 36 Court r 265 Dwight st ext
—Deanna M bkkpr Spfd Safe Deposit & Trust Co r 265 Dwight
—Donald in USNavy r 28 Berkshire IO
—Fred L (Bertha) stock clk SETCo h 32 Vincent
—Gladys I Mrs steno 846 Bay r 28 Berkshire IO
—Joan A clk MMLInsCo r 32 Vincent
—Raymond (Gladys I) emp IO Finishing Co h 28 Berkshire IO
—Raymond Jr (Doris) rem to Ludlow
Hobaica Francis A (Florence F) toolman HSDiv h 31 Maryland
Hobart-Dayton Sales & Service Everett G Holton agt scales 326 St James av
—John L (Joan H) sls rep Plymouth h 66 Lumae
—Merrill S (Winifred) v pres The Chemical Corporation) 54 Waltham av h at Longmeadow
Hobbs Florence E Mrs h 88 MassAv
—George A r 23 Emery
—Helen M Mrs office sec (3d fl) 83 State r 85 Bassing
—Lee V (Mary E) shipper MDFCo h 55 Orchard
—Patrick W V (Bridget M) elec h 20 Clyde
—Russell C (Helen M) adv solicitor Spfd Shopping News h 85 Bassing
—Walden P (Blanche W) v pres-asst treas Consolidated Dry Goods Co 32 Harrison h at Wilbraham
Hobby House (Nathan Grunthalt) 708 Sumner av
—Land Train Center (S Ralph and Abraham L Rothman) 285 Mill
—Raymond M r 36 Manhattan
—William J (Ann C) sign printer 1414 Main h 64 Essex
Hobson Clifton E (Diana M) h 3231 Main
—Raymond F plumber r 31 Vincent
—Raymond F (Isabell J) plumber Suburban Plumbing & Heating Co h 100 Mary Coburn rd
—Raymond J (Barbara) purchasing agt W Springfield h 9 Bergen ct
—Thomas J (Irene F) service mgr 218 Dwight h 31 Vincent
—William r 52 Wallington
Hochberg Alice O wid Solley rem to W Springfield
—M Bruce rem to W Springfield
—Seman (Sharon N) slsman 39 Lyman h 173 Leyfred ter
Hochman Ella wid Samuel (Hockman's Dress Shop) 1894 Main h 286 Sumner av
—Ethel D clk 1894 Main r 286 Sumner av
—Irving (Francine E) mgr 1894 Main h at Longmeadow
Hochman's Dress Shop (Mrs Ella Hochman) 1894 Main
Hock Gertrude K slswoman 1414 Main h 76 Benton
Hockenberry Frank C (Emma M) test insp HSDiv h 112 Middlesex
—Gaylord S (Jane E) jeweler 814½ State h at Chicopee Falls
—Jeanne C clk 1295 State h at N Wilbraham
Hocker Beulah M mach opr 365 State h at Agawam
—Gertrude R wid August C r 23 Genesee
—Paul F (Rose) mail sorter 57 Liberty h at W Springfield
—William C (Myrtle M) traffic mgr G&BMfgCo h 103 Woodmont
Hodesh Julian A (Virginia O) shipping clk 101 Taylor h at Longmeadow
Hodgdon Beatrice C clk (B2) 356 Belmont av h (7) do
Hodge Albert H (Eileen T) clk PO h 111 Ardmore
—Barbara V Mrs tel opr YMCA r 137 Cloran
—Diana H Mrs maid 140 Chestnut r 21 Oswega
—Edwin S (Millicent T) folder 157 Chestnut h 850 St James av
—Elizabeth G Mrs clk 1414 Main r 98 St Lawrence av
—Everett G (Frances H) h 195 Northampton av
—Floyd J (Evelyn A) h 597 Bay
—George r 1400 State
—Harold J (Elizabeth) mach opr 120 Oakland h 615 Dickinson
—Homer C r 82 Biddle
—Howard R (Elizabeth G) foreman USA h 98 St Lawrence av
—James (Diana H) laborer SGLCo h 21 Oswego
—Mfg Co (Leon Goodman and Samuel Hellerman) trucks 11-21 Bond
—Rita C clk 621 Worthington r 663 State
—Robert L (Rosetta S) mach opr Westinghouse h 63 Elmwood
—Sarah M wid Floyd J died Dec 1 1957 age 72
—Stanley M (Barbara V) mach opr S&WInc h 137 Cloran
—Valentine H wid Albert J h 31 Shaine cir
—William H (Rita C) mach opr 74 Park h (7) 663 State
Hodgens Ronald A (Lillian J) chemicalwkr MCCo h 135 Spring
Hodges Benjamin garage atdt 15 Cypress h 145 Essex
—Carpet Company Winsor B Day pres-treas Mrs Evalyne M Day v pres-clk 34 Front IO
—Catherine I wid John W h 248 Pearl
—Elmer G (Kathryn) checker USA h 49 Greene
—Eugene W (Jewel E) stacker USRCo h (2) 75 Orleans
—John H (Elizabeth H) foundrywkr HB&ACo h 103 Essex
—Joseph P (Rose M) slsman New Haven Conn h 141 Kerry dr
—Karl R (M Ruth) route slsman 1514 State h 182 Hampden IO
—Lucille supt 47 Seventh h do
—Robert M (Agatha V) surveyor 602 Sumner av h 159 Cooper
—Robert M (Lucy) slsman 17 Crane h 1640 Wilbraham rd
Hodgins Ethel clk USEnvCo h (18) 3 Salem
—John J (Edith G) office mgr 111 Howard h (7) 17 High
Hodgkins Myrtle M wid Wellington h 75 Westford av
Hodgson Alfred (Mayflower) emp city h 65 Gralia dr
—Ernest E r (3) 7 Lillian
—Louise C Mrs clk TelCo r 40 Harvard
—Norman E (Jacqueline M) h 147 Hancock
—Robert M (Louise C) supv TelCo h 40 Harvard
Hodor Fine Furniture Co Inc Frank L Uman pres-treas kitchen furniture 388 Worthington
Hodskins Lucinda B wid Frank G h (28) 10 Sumner av
—Richard B (Elizabeth C) asst counsel MMLInsCo 1295 State h at Longmeadow
Hodson Eleanore L med sec (205) 130 Maple h at Palmer
Hoefler Edward J (Bessie B) paint mgr 40 Albany h at E Longmeadow
Hoepfner Karl B (Carol) in USAirForce h 134 White
Hoessler—see Hassler
Hoey Catherine M Mrs clk (3d fl) 1200 Main r 29 Mystic
Hofbauer Laura M wid George bkkpr Valley Bank & Trust Co h (7) 11 Edwards
Hoff Auto Parts Co (Julius P Hoff) 1317-1327 Columbus av
—Irving physician 67 Chestnut h at W Springfield
—Julius P (Sylvia K) (Hoff Auto Parts Co) 1317 Columbus av h 95 Kimberly av
Hoffman Abraham N (Anna) toolmkr Holyoke h 33 Pratt
—Alan C (Elaine) in USArmy r 349 Hancock
—Anna Mrs nurse SHosp r 33 Pratt
—Anna wid John rem to W Springfield
—Arthur E (Carol Jean) eng MCCo h 225 Acrebrook rd
—Augustus (Ruth A) (Oil Burner Engineering Co) 58 Blaine h do
—Augustus H Jr (Rose R) toolmkr Westfield h 143 Slater av
—Barbara L clk MMLInsCo r 229 Abbott
—Benjamin (Jennie) maintman Chicopee h 15 Howes
—Cecil A (Mabel L) houseman 23 Buckingham h 349 Hancock
—Clarence J (Rose C) h 405½ Chestnut
—Clyde O (Dorothy L) photographer Hartford Conn h 805 White
—Earl rem to W Springfield
—Esther bkkpr 18 Park r 15 Howes
—Frank E (Gladys C) estimator 440 Worthington h 229 Abbott
—Gerald r 58 Blaine
—Harold G (Joan M) h 403 Carew
—Henry F eng designer USA r 539 State
—Hildemarie clk 365 State h at Chicopee Falls
—Jessie S h 152 Thompson
—Joan M Mrs typist Mercy Hosp r 403 Carew
—Joseph C clk 1162 Main r 403 Carew
—Judith A clk 23 Buckingham r 349 Hancock
—Lillian M wid Peter C h 134 Catharine
—Louis H (Margery L) traffic supv MCCo h 53 Palmyra
—Mary wid John died Dec 20 1957 age 76
—Paint & Wall Paper Company William H Purcell mgr 111 Chestnut
—Peter (Evelyn J) (Oil Burner Engineering Co) 58 Blaine h 84 Washburn
—Robert rem to W Springfield
—Robert C student r 229 Abbott
—Samuel (Barbara J) reporter Spfd News h 45 Donbray rd
—Theodore E rem to W Springfield
Hoffmann Joseph painter r 33 Santa Barbara
—Rose A hairdresser ASCo r 44 Mulberry
Hofman Edgar P (Anna M) auditor Valley Bank & Trust Co h 46 Bennington
—Karl W asst treas Valley Bank and Trust Company 1351 Main h at E Longmeadow
Hofmann Anna clk 1496 Main r 42 Virginia
Hofmister Helen Mrs car hop WSpfd r 2882 Main
—Janet E Mrs car hop WSpfd h (6) 2234 Main
Hogan Albert S (Corinne D) foreman HSDiv h 246 Laurelton
—Anna E wid Charles H r 234 Commonwealth av
—Barry F (Beverly J) trk driver CBCo h 9 Bayonne
—Blanche R Mrs nurse emp (117) 130 Maple r 15 Putnam cir
—Catherine C wid Martin h 1535 Dwight
—Catherine T wid Patrick h 78 Charles
—Cornelius J (May L) drop forger MDFCo h 163 MassAv
—Dennis J (Helen L) constrwkr h 545 Carew
—Edward J Jr (Blanche R) grinder AmBCorp h 15 Putnam cir
—Effie E wid Walter T h 227 Denver
—Elizabeth K clk 71 Colton r 680 Newbury
—Gail K married Cassie Rinaldi
—George (Katherine A) timekpr DMCo h 29 Brookline av
—George H (Gloria G) assembler Titeflex Inc h 234 Commonwealth av
—Harry J h (337) 2142 Main
—Harry P (Helen B) gen agt 21 Sanford and field rep (503) 175 State h 1179 Bay
—Helen B Mrs interviewer 1162 Main r 1179 Bay
—Irene M student r 163 MassAv
—James M (Edith F) h 821 N Branch pky
—Janet E social wkr 621 Worthington r 1179 Bay
—Jean H tchr 221 Bay r 1179 do
—Joan A married Anthony Sanalionis rem to Pittsfield
—John A r 363 Armory
—John A (Florence M) firefighter SFD h 33 Sherbrooke
—John A Jr partsman 883 Main r 33 Sherbrooke

Daniel M. Walsh, Jr. Insurance & Surety Bonds
Tel. RE 4-4526 Third Nat. Bank Bdg.

HOGAN
—John E (Norma F) custodian 208 Broadway h at W Springfield
—John F (Francis D) insp MCCo h 81 College
—John F (Mary A) armorer USA h 205 Cooper
—John J microfilm opr 55 Elm r 78 Charles
—John J r 1967 Main
—John P chemist P&WADiv r 1179 Bay
—Joseph A (Corinne) firefighter SFD h 1535 Dwight
—Joseph K (Eunice C) sergt police h 93 Glen Oak dr
—Julia C comptometer opr USA r 1535 Dwight
—Katherine E expediter 320 Parker IO r 60 Milton IO
—Katherine L wid Michael H h (3) 40 High
—Katherine R wid John F h 60 Milton IO
—Kathryn T r 137 MassAv
—Leo J h 8 Leyfred ter
—Leonard A (Helen M) trk driver 297 Plainfield h 291 El Paso
—Leonard W insp CBCo r 291 El Paso
—Lester C mason h 680 Newbury
—Lillian bkkpr 1563 Main r 26 Howard
—Margaret Mrs r 88 Phoenix ter
—Marie E office sec 50 Morison ter r 998 Liberty
—Marion F Mrs underwriter (3d fl) 1200 Main h at W Springfield
—Marion Y slswoman 1477 Main h at W Springfield
—Marjorie A clk Westinghouse r 87 Phoenix ter
—Mary E Mrs h 350 Commonwealth av
—Mary E wid Michael h 405 Nottingham
—Mary M photostat opr 55 Elm r 78 Charles
—Mary R comptometer opr VNInc r 1535 Dwight
—Mary T emp 63 Magnolia ter r do
—Patrick P (Pauline J) business agt Iron Workers Union 21 Sanford h 26 Montmorenci
—Paul R (Constance E) mgr 1183 Liberty h 1115 do
—Peter B (Mary M) v pres Liberty Ice and Fuel Co 1183 Liberty h 1126 do
—Peter F pres-treas Liberty Ice & Fuel Co 1183 Liberty h 1173 do
—Richard J (Shirley M) policeman h 3346 Main
—Robert E (Mary A) (Hogan's Cycle Shop) 1865 Page blvd IO h 200 Lumae
—Timothy h 363 Armory
—Timothy P died Sept 14 1957 age 79
—Vincent J (Catherine M) h 7 Niagara
—Vincent J Jr student r 7 Niagara
—Viola F priv sec Valley Bank & Trust Co r 120 Audubon
—Wilbur J (Dorothy A) service mgr 1183 Liberty h 1103 do
—William h (557) 2142 Main
—William F in USArmy r 87 Phoenix ter
—William H supv 219 Franklin r 78 Charles
—William H (Mary G) emp city h 29 Bancroft
—William J trk driver 50 St James blvd r 33 Sherbrooke
—William J Jr (Madeline M) guard Westinghouse h 87 Phoenix ter
Hogan's Cycle Shop (Robert E Hogan) reprs 1865 Page blvd IO
Hogg George (Fanny E) h 86 Lakeville av
—William L (Bess M) h (2) 147 Sumner av
Hogue Guy K (Angeline B) emp city h 63 Auburn
—William E mach opr E Longmeadow h 63 Auburn
Hohenberg Paul M chemical eng MCCo h 279 Dickinson
Hohl Theodore M (Ida R) physician Westover h 198 Treetop av
Hohmann & Barnard Inc Mrs Sara U Barnard office mgr bdg materials 9 Roseland
Hojaboom William H (Helen A) roofer emp 109 Allen h 751 Belmont av
Hojnoski George T tchr 75 Carew h at Hatfield
—Waclaw (Alexandra) mach CVMfgCo h 50 Crane
—Waclaw Jr in USArmy r 50 Crane
Hojnowski Walter L (Stella C) harnessman Holyoke h 240 Redlands
—Walter L Jr apprentice diemkr 732 Cottage r 240 Redlands
Hokanson Elna F Mrs section mgr 1414 Main r 119 Marsden
—Linnea N wid Gus W h 518 King
—Seth F (Edna F) photo engraver emp 340 Main h 119 Marsden
Hokenson Kenneth W (Angeline P) carp h 40 Donbray rd
Holben Walter K (Marion A) auto mech S Windsor Conn h 17 Schley
Holbrook Anne V Mrs receptionist SETCo h 18 Sumner av
—Arthur h 91 Park
—Arthur R (Eileen J) draftsman HSDiv h 559 Dickinson
—Emma h 79 Riverview ter
—Ervin J (Marie-Theresa) emp State Hwy Dept h 57 Sheldon
—Fred A died Jan 17 1958 age 78
—Joseph M (Joyce A) insp Titeflex Inc h 123 Thompson
—Joyce A Mrs clk SF&MInsCo r 123 Thompson
—Lumber Co Felix L Lamar v pres Mary L Moriarty sec (411-419) 146 Chestnut

HOLBROOK
—Robert student r 26 W Crystal Brook dr
Holcomb Earl R (Anne R) emp USRCo h 88 Price
—Hiram F auctioner and appraiser 51 Leyfred ter h do
—Jannette G wid Walter C rem to Windsor Locks Conn
—Jessie Mrs r 1827 Main
—Joseph R maintman Wesson Memorial Hosp r 4 Ingraham ter
—Lacy F (Mary E) in USAirForce h 815 Carew
—Mary E Mrs typist Spfd Institution for Savings r 815 Carew
—Raymond F (Velma B) storekpr WSpfd h 56 Glenwood
—Roy M (Celemna T) sta eng SRCo h 279 Hermitage dr
—Velma B Mrs clk ASCo r 56 Glenwood
—Walter E r 321 Belmont av
—Wells E (Joan K) (Holcomb's) rest 646 Page blvd h 232 East
Holcomb's (Wells E Holcomb) rest 646 Page blvd
Holcombe Robert N (Rita L) coml artist DMCo h (1A) 248 Union
Holden Faith L wid Miles C h (5) 145 Sumner av
—Harold (Jacqueline A) wire insp P&WADiv h 76 Pasadena
—Helane H Mrs accounting clk 1250 State h at E Longmeadow
—Henry W h 295 Rosewell av
—Herbert J (Nancy K) slsman h 86 Audley rd
—Isabella P wid Thomas mach opr h (1A) 111 Spring
—Jeanette A Mrs ediphone opr Aetna Casualty & Surety Co r (4) 168 William
—Katherine Mrs emp MCCo r 204 Oakland
—Mae Mrs r 1400 State
—Norman P (Clare M) plate grainer G&BMfgCo h (4) 10 Concord ter
—Patent Book Cover Co Robert S Kneeland pres mfrs (5th fl) 53 Hillman
—Patricia M mgr dress dept 1423 Main r 81 Bryant
—Richard C (Jeanette A) experimental mach P&WADiv h (4) 168 William
—Samuel G (Marie Y) emp Park Dept h 106 Cleveland
—William B (Miriam P) investigator USGovt h 30 Park la
Holder Harold (Edna) student h 103 William
—Mary A wid Irving r 324 Page blvd
Holderness George C (Elsie M) asst treas Hampden Savings Bank 19 Harrison av h 34 Mill Pond rd
Holdridge Carl M (Marion L) h 70½ Burr
—Virginia C wid Fay P guard G W V Smith Art Museum r inq do
Holeman Howard B (Emma L) tire builder USRCo h 48 Monmouth
Holenko Leona C wid James S rem to Northampton
Holgberg Harold J (Antoinette) in USAirForce h 39 Garvey dr
Holian Annie r 1400 State
—see Houlihan
Holiday Doyle B (Hazel) student h 240 Mill
—Lloyd (Robin) hat blocker Holyoke r 292 Quincy
Holiness Church of God in Christ 47 Oak
Holjes Paul M (Katherine L) (Accurate Engineering Co) 61 Bristol h do
Holland Albert N (Julia C) clk MMLInsCo h 27 Highland
—Ann F dept mgr Third Nat Bank & Trust Co h at Longmeadow
—Bertha C wid William E furn rms 91 Fenwick h do
—Beth C Mrs bkkpr 980 Bay h Glen Oak dr
—Charles (Dorothy A) pres-treas Holland TV & Appliances Inc 159 Boston rd h 44 Ralph
—Charles L (Bertha F) h 81 Shaine cir
—Daniel J (Alice G) capt police h 26 Thames
—Eileen R priv sec Washington DC r 368 St James av
—Elizabeth wid William r 53 Bacon rd
—Elizabeth M wid Frank E r 368 St James av
—Elwood E (Naomi M) rem to Chicopee
—Florence L wid James D h 212 Pearl
—Frank E (Shirley R) supv USRCo h 44 Herman
—Furnace Co Philip Taft branch mgr 95 Taylor
—Gertrude K prin E Longmeadow h (6) 218 Pearl
—Gilbert S (Iris K) real est New London Conn r 235 Fountain
—Gladys N clk USEnvCo h (22) 76 Byers
—Glamis h (15) 980 State
—Hudson (Christine F) pension consultant 55 State h at Longmeadow
—Lillian M wid Frank E tel opr WMassElecCo h 15 Sorrento
—Marion L tchr Wilbraham r (6) 218 Pearl
—Mary r 50 Mattoon
—Mary A nurse 259 Belmont av r do
—Mary E tchr Montclair NJ r 368 St James av
—Mary S Mrs tchr 1300 State h at Longmeadow
—Nancy nurse SHosp r do
—Nora G wid Daniel h 259 Belmont av
—Package Store Inc Fiore Lopinzo mgr 3308 Main
—Patricia A clk PruInsCo r 26 Thames
—Raymond slsman H L Handy Co r 259 Belmont av
—Richard E (Elizabeth M) despatcher Chicopee h 125 Allen
—Robert G tchr 70 Franklin h at E Longmeadow

HOLLAND
—Susan A bkkpr 90 Island Pond rd h rear 161 Hickory
—TV & Appliances Inc Charles Holland pres-treas 159 Boston rd
—William J (Ida) ironwkr Danbury Conn h 80 Hyde av
—Winfield S (Anne W) h 41 Bennington
Hollander Alfred (Trude K) physician (224) 130 Maple h at Longmeadow
—Trude K physician (206) 130 Maple h at Longmeadow
Holleman Lillian F wid William died Oct 16 1957 age 85
—Oscar E (Anna L) sls mgr MCCo h 34 Parkwood
Holley Frank M died Aug 26 1957 age 63
—Jane A wid Frank M h 225 Oak Grove av
—Wayland J tchr 415 State h at Wilbraham
—see Holly
Holliday Elizabeth G wid William h (15A) 820 State
Hollihan Howard J (Florence M) slsman h 45 Pratt
Hollinger Beverly Mrs clk MCCo r 403 Monsanto av IO
—Donald (Beverly) in USAirForce h 403 Monsanto av IO
Hollings Anna C wid Harry H h 77 Manchester ter
—Harold H (Doloris H) slsman r 77 Manchester ter
Hollingshead Cyrus W (Mary W) sls mgr GFBCo h (2D) 89 Longhill
Hollingworth William G (Harriet B) h 28 Brighton
Hollins Amanda died Feb 11 1958 age 75
Hollinshead Paul H (Ethel B) mach Agawam h 51 Dresden
Hollis Edward J (Avis R) eng 89 Logan h at Wilbraham
—Henry A (Clara F) auto bodywkr 10 Fremont h 408 Walnut
—Herman (Martha L) emp city h 189 Bay
—Laurier M (Pansy M) printer WSpfd h 74 Meredith
—Melville h (543) 2142 Main
—Pansy M Mrs assembler (4th fl) 15 Park r 74 Meredith
Hollister Arthur D r 134 Fountain
—Earle B (Shirley C) setupman WSpfd h 61 Sunrise ter
—Ethel J wid Arthur D Jr buyer 1414 Main h 134 Fountain
—Harold C (Ally V) meatcutter 140 State h 62 Malden
Hollman Omer W (Ita G) supv Bloomfield Conn h 47 Leyfred ter
Holloran—see Halloran
Holloway Arnold F (Louise E) mach G&BMfgCo h 3070 Main
—Audrey M mach opr 1897 Columbus av r 189 Oak Grove av
—Beverly A Mrs policy insp 365 State r 88 Gilman
—Clarence E opr 73 State h at Feeding Hills
—Frank H (Phyllis H) purchasing agt 157 Chestnut h 38 Pilgrim rd
—Gladys D Mrs r 88 Gilman
—John (Sarah N) h 15 Girard av
—Marjorie Mrs h 11 Queen
—Mildred G Mrs steno (411) 146 Chestnut h at W Springfield
—Raymond D (Beverly A) trans head H L Handy Co h 88 Gilman
—Ruth M Mrs supv TelCo h 31 Lyndale
—Sarah H emp LM&SCo r 15 Girard av
—Theresa Mrs r 36 Leete
—see Halloway
Hollowell Amelia wid Louis h (8) 28 Morris
Holly Edward K Jr (Marjorie) acct emp (806) 95 State h at S Hadley Falls
—Fred emp city h 685 Union
—Lewis E (Mildred L) in USAirForce h 76 Bay
—Margaret r 890 St James av
—Realty Corp Marguerite W Young pres Harry W Young treas 798 Main
—see Holley
Hollywood Cafe (Joseph J Langone) rest 238 Dwight st ext
—Candy Shop (Dominic F Mazzaferro) 236 Dwight st ext
—Market (Mrs Jennie M Lemme) grocers 71 Saratoga
—Permanent Wave Shoppe The Mrs Mildred E Arel mgr (304) 1562 Main
—Restaurant & Grille Inc Peter J Angeleri treas 868-870 Main
—Shoppe Inc Milton Shelasky pres-treas women's clothing 1211 Main
Holm Lillian E wid Herman E h 103 Albemarle
Holman Abbie E wid William H r 158 Sherman
—Alberta M Mrs matron 220 State r 705 Union
—Grace M wid Frank W h 21 Daytona
—Hilda S Mrs rem to W Springfield
—Margaret nurse emp 890 St James av h 67 Euclid av
—Morris H (Ruth E) route slsman h 72 Garfield
—Nelson W clk MMLInsCo r 158 Sherman
—Ruth E Mrs tchr 426 Armory r 72 Garfield
Holmberg Arvid N (Gertrude B) dictaphone opr USRCo h 33 Gordon
—Frances married Edward Gewinner
—Olaf H (Sara L) h 1 Snowden

St-Jean ELECTRICAL CO., INC.
37 Spring St., West Springfield
Radio Equipped Trucks
Residential and Commercial Wiring
Overhead and Underground Construction Wiring
Telephone RE 6-3322

Holmes Aline M Mrs slswoman 5 Market h (6) 282 Union
—Ann E Mrs floor sec Mercy Hosp r 175 Florida
—Anna B wid Andrew E slswoman ASCo h 232 Jasper
—Anthony J (Jennie) setupman Titeflex Inc h 55 Dresden
—Barbara J Mrs clk 74 Park r 79 Orange
—Beatrice wid Harold h 73 Franklin
—Benjamin T (Marion M) moldmkr 135 Union h 81 Dwight rd
—Betty M r 81 Cambridge
—Carolyn J Mrs clk 1414 Main r 49 Pine
—Clarence G (Gloria H) tiles helper 2 Albany h 9 Layzon Brothers rd IO
—Cleo M Mrs h 5 King
—Donald A teller Valley Bank & Trust Co r 273 Orange
—Donald D student r 22 Weaver rd
—Donald P (Simone L) guard (209) 44 Vernon h 200 Windemere
—Donald P Jr rem to Thompsonville Conn
—Dorothy J Mrs tchr E Longmeadow r 24 Powell av
—Dorothy L r 2157 Main
—Dorothy L wid Richard E tchr Agawam h 22 Weaver rd
—Earl r 1695 Main
—Edith M wid Colin h 691 Belmont av
—Elizabeth W wid George rem to W Springfield
—Ellen L Mrs cashier 1496 Main r 176 Stuart
—Francis W (Dorothy M) tire assembler USRCo h 1396 Roosevelt av
—Frederick A (Helen A) slsman Waltham h 273 Orange
—Gertrude S wid Eddie h 708 Union
—Harold D emp 2582 Main r 73 Franklin
—Harris E (Ellen L) serviceman USRCo h 176 Stuart
—Harry (Barbara J) mach 2283 Columbus av h 79 Orange
—Hollis C (Anne M) slsman Brookline h 33 Mohegan av IO
—James physician 796 Sumner av h do
—Joan E r 235 Quincy
—John J r 74 Cherry
—Lillian M rem to W Springfield
—Lillian R wid Robert pres Faber Reeves Inc 1435 Main h 240 Newton rd
—Linuis r 93 Catharine
—Margaret r 210 Windemere
—Margaret J rem to W Springfield
—Marion M Mrs buyer 1379 Main r 81 Dwight rd
—Mary emp Alamac Knitting Mills Inc IO h 3 King
—Mary E clk NY r 22 Willard av
—Mary E wid Joseph cashier 1129½ State r 610 Dickinson
—Matthew L dentist 796 Sumner av r do
—Maude S Mrs office sec 260 Chestnut r 18 Coomes
—Mildred I Mrs prover SGLCo h 15 Longfellow ter
—Minnie K wid George H died May 8 1957 age 78
—Neelie (Lenora) h 81 Gardner
—Oriel Mrs floorwoman 1897 Columbus av h 61 Nottingham
—Owen M (Dorothy J) projectionist 101 Plainfield h 24 Powell av
—Paul R (Anna I) elev opr 140 Chestnut h 22 Willard av
—Ralph M (Lorna E) emp 23 Wilbraham rd h (11) 2937 Main
—Raoul emp HSDiv r 7 Winthrop
—Richard F r 273 Orange
—Richard L r 22 Weaver rd
—Robert G (Mary M) slsman 120 Oakland h at Agawam
—Roland A (Ruth V) slsman 812 Monsanto av IO h at Longmeadow
—Theodore M (Floy C) sls supv 89 Logan h at Hampden
—Transportation Service Henry E Linthwaite mgr 67 Wilcox
—William R (Ernestine) h 116 Essex
Holmquist Jacqueline nurse SHosp r do
Holovnia Richard S (June M) tchr 495 Chestnut h 70 Garcia
Holowchuck Alexander (Maria) emp city h 11 Tenth
—John student r 111 Tenth
—Maria Mrs janitor 343 Chestnut r 111 Tenth
—Yachim (Stella) mach Westover h 51 Thomas
Holowchuk William W (Mary) h 69 Dunmoreland
Holozubiec Henry P (Ann L) clk PTS h 94 Chestnut
Holsey The apts 11 Eagle
Holsing James J (Mae E) staff supv (612) 145 State h 126 Roanoke rd
—James J Jr student r 126 Roanoke rd
Holstein Gilbert r 76 Colony rd
—Harry (Rebecca) pres-treas Hampden Coal & Oil Co Inc 161 Plainfield h 76 Colony rd
—Melvin I (Aletha) lwyr 191 Plainfield h at Longmeadow
Holston Evelyn T h (3) 659 State
—Reed (Isabelle) blocker Holyoke h 292 Quincy
—Walter P (Barbara A) in USAirForce h 21 Moss rd
Holt C Judd Jr (Gertrude E) emp public relations dept MCCo h 31 Sunrise ter
—Carrie D Mrs cost clk PPCo r 49 Worcester av
—Clarence R (Margaret E) h 38 Dresden

—Clarence R (Pauline M) supv Westinghouse h 139 Middlesex
—Dale C student r 128 Middlesex
—Don E (Suzanne M) in USAirForce h 489 Goodwin IO
—Donald C slsman h 67 Oswego
—Edwin W r 29 Avon pl
—Ernest C (Lida S) h 62 Wexford
—Esther L epidemiologist 759 Chestnut h at Holyoke
—George A (Evelyn L) asst foreman WSpfd h 15 Whitfield
—George W (Dixie D) in USAirForce h 3 Harvard
—Henrietta C wid Albert W h (7) 86 Armory
—Ida r 19 Elliot
—Julia F Mrs h 32 Plymouth
—Kenneth H clk 255 Liberty h 82 Larchmont
—Lee E (Margaret G) tchr AmIntCol h 49 Tinkham rd
—Mabel J wid Alexander S r 32 Byers
—Richard H (Holt's Garage) 29 James h inq do
—Richard W (Helen W) h 220 Pendleton av
—Robin H (Eva M) auto cleaner 500 Columbus av h 126 King
—Russell R (Ruth M) chiropractor 223 Longhill h do
Holt's Garage (Richard H Holt) 29 James
Holtbert Ethel A Mrs univac processor WSpfd h 167 Breckwood cir
Holthina Ovdia wid Ole rem to Toledo Ohio
Holton Charlotte tchr 670 Union h (8) 547 State
—Charlotte E wid Everett E nurse 104 Rollins h do
—Everett G (Theresa) agt 326 St James av h at Agawam
—Lawrence C eng SGLCo r 46 Forest Park av
—Oscar emp city r 77 Eastern av
—Richard Jr (Shirley A) in USAirForce h 306 Hermitage dr
—Shirley A Mrs key punch opr SF&MInsCo r 306 Hermitage dr
—William A (Esther S) clk PTS h 40 Malibu dr
Holts Leviel (Rachel L) h 130 Essex
Holub Nellie steno USA r 104 Mulberry
Holuk George asst trans foreman 35 State h at E Longmeadow
—Kondrat (Natalie) h (6) 112 Belle
—Mitchell A custodian 95 Milton IO h at Ludlow
—Steven K (Wanda T) eng P&WADiv h 24 Pearl la
Holway Oscar (Barbara D) rem to Boston
Holy Cross Convent 17 Harriet
—Cross Rectory 221 Plumtree rd
—Cross Roman Catholic Church 219 Plumtree rd
—Cross School (Roman Catholic) 153 Eddywood
—Margaret E Mrs head clk Treasurer's Office 37 Elm h at Longmeadow
—Name Parochial School (Roman Catholic) 35 Alderman
—Name Social Center 49 Alderman
—Trinity Church of God in Christ 209 Quincy
Holyoke Card & Paper Co James P Smith chairman of board-pres Frederick W Fuller Jr v pres James P Smith Jr v pres Thomas D Clancy asst treas coated cardboards and cover paper mfrs 95 Fisk av
—Dress Co Inc William Lipshitz pres (22) 395 Dwight

Holyoke Mutual Fire Insurance Co
L E Meacham & Co Inc agents (703) Hitchcock Bdg 1562 Main tel RE 3-5181—See p 131

Holzapel Allan I (Elsie G) auto repr rear 50 Norfolk h 50 do
Holze Harold E (Louise B) in USAirForce h 140 Talbot rd
Holzman Marjorie H Mrs clk MMLInsCo r 62 Prentice
Holzmann Leo (Johanna) assembler VNInc h 336 Page blvd
—Leo A (Marjorie H) timestudyman Agawam h 62 Prentice
Homan Albina M wid Charles r 31 Chester
—Elmer (Stephanie J) supt 99 Margaret h 82 Birchland av
Homans Florence E Mrs bkkpr 104 Carew h 67 Alden
—Robert A (Harriett) maintman WSpfd h 125 Canterbury rd
Home Beautiful Sales Corp Morris M Weiner pres-treas house furnishings (343) 196 Worthington
—Beverage Co Michael Mindel pres Albert Mindell sec Louis D Mindel treas rear 63 Church
—Builders & Home Buyer Finance Co Adele M Suse mgr (106) 145 State
—City Amoco Service Station (Basil J Cunningham) gasoline 140 Columbus av
—City Electrotype Works Inc Charles F Hamilton pres Mrs Margaret A Hamilton treas (610) 29 Worthington
—City Weatherstrip & Screen Co (Eugene R and William G Ertel Jr) 267 Allen
—for Aged Women Faye M Allen supt 471 Chestnut
—Information Center Dorothy M Read asst dir sewing school (2d fl) 319 State
—Insulation Company of New England (Norman G MacLeod) 336 Columbus av
—Insurance Co The Charles H Betz state agt (606) 1200 Main

Home Insurance Co The
Preston & Olmstead Inc agents (501) 44 Vernon —See top lines

—Life Insurance Co of NY Charles S Albert gen agt (708) 1387 Main
—Package Store Inc Samuel Zlotnick mgr 1181 Main
—Pharmacy (Elliot M Littell) 2960 Main
—Reader Service Robert A Fish mgr adv rep (416-418) 293 Bridge
—Television Sales & Service (Eugene A Korell) 15½ Jasper

HOMEMAKER ELECTRIC CO
(C Everett Twining) television sales and service 441 Springfield tel ST 8-8624—See p 198

Homer Arthur auto mech 211 Plainfield h 60 Monticello av
—Margaret M r 21 Sylvan
—William A (Julia A) slsman r 60 Monticello av
Homestead Fuel Oil (John R Scheib) 18 Homestead av IO
—The (Mrs Catherine Crennan) furn rms 19 Bliss
Homicki William F (Stella T) h 296 Draper
Homicz Alphonse J (Mary L) mgr 50 Vernon h at E Longmeadow
Homon Frederick C (Ruth G) route slsman 328 Columbus av h 31 Oswego
—Joan R Mrs steno 1250 State h at Willimansett
—Joseph h 31 Chester
Homuth James E (Darlene V) chemist MCCo h 711 Bradley rd
Honchar Vyna J waitress 759 Chestnut h at Agawam
Hondros Demetrius died Jan 12 1958 age 37
—George D (Irene P) r 28 Holy Cross
—Helen E wid Demetrius h 243 Birchland av
Honiker Foster P wid Charles A h 34 Laurel
Honis Stephen (Florence) h (6) 45 Holyoke
Honkenon Anna emp 99 School r do
Honnay William J (Gertrude C) compositor 340 Main h (4) 23 Federal
Honsinger Jackson (Mildred S) trainee WSpfd h 48 Leyfred ter
Hontz Laura J ward sec 759 Chestnut h at Chicopee
Hooben Frederick J (Julia M) mgr (503) 145 State h at E Longmeadow
—Julia V Mrs tchr 50 Empress ct h at E Longmeadow
Hood Alexander B (Alice L) foreman USA h 128 Drexel
—Charles L (Frances A) bartender 664 St James av h 66 Dartmouth
—Edna M bkkpr Valley Bank & Trust Co r 51 Grant
—Elsie L wid Lesly J supv 84 Central h 192 Leyfred ter
—George C (June A) supt Bloomfield Conn h 112 W Allen Ridge rd
—George E r 37 Hancock
—H P & Sons Walter C Beaton mgr milk 55 Pomona

HOOD H P & SONS INC
Alfred F Waitt mgr ice cream mfrs 302 Locust tel RE 3-3155

—Harold W (Anna E) bus opr StRy h 7 Greenwich
—Helen M Mrs cashier 1414 Main r 107 Woodlawn
—Janice E clk 26 Byers h 128 Drexel
—Jean P Mrs priv sec 55 State h at Westover
—John B molder 262 Liberty r 92 Windemere
—Leo J (Mary) rem to E Longmeadow
—Leslie J (Madeline R) sls project clk Titeflex Inc h 39 Penrose
—Lorraine F tel opr TelCo r 66 Dartmouth
—Lullubelle M office sec 25 Harrison av r 44 Dresden
—Madeline R Mrs clk Titeflex Inc r 39 Penrose
—Margaret T Mrs clk Chicopee h 256 Dwight st ext
—Mary A wid Harold h 92 Windemere
—Samuel H (Helen M) office mgr 328 Columbus av h 107 Woodlawn
Hooker Clara Mrs h 222 Wilbraham rd
—Hall Frank D Sullivan mgr furn rms 2829 Main
—The apts 2772-2782 Main and 7 Greenwich
Hooks Odell B (Daisy) aircraftwkr HSDiv h (6) 18 Wilcox
Hoole Cliff constrwkr r 447 Hancock
Hoolihan Christopher T asst editor 47 Federal r 151 Maple
Hoone Louis J (Cosette M) signal insp NYCRR h 60 Newhall
Hoontis James D r 96 Walnut
—Peter W (Muriel A) sheetmetalwkr 42 Wilcox h 328 Chapin ter
Hooper Arthur J h 75 Oswego
—Carleton F (Shirley A) mach E Hartford Conn h 78 Beaumont
—Clarence T (Viola T) mach opr AmBCorp h 27 Bay
—Ellen C wid Lewis D rem to Ellington Conn
—Ezkiel (Larraine E) in USAirForce h 180 Locust
—Frederick P (Rachel B) eng USEnvCo h 103 Flint
—Holmes Bureau Inc Walter H Anderson mgr mercantile insp (449) 31 Elm
—Jacqueline F Mrs tchr 50 Morison ter r 26 Howard
—Jennie F wid Herbert R h 102 Belmont av
—Richard A (Albert M) maintman 616 Berkshire av h 116 Amherst

IMPERIAL Washable WALLPAPERS SPRINGFIELD WALLPAPER & PAINT CO. Kyanize 486 BRIDGE ST. TEL. RE 3-4111 SPRINGFIELD, MASS. PAINTS

Swett Bros INC.
Fuel Oil - Oil Burners
Sales & Service
78 ISLAND POND ROAD
SPRINGFIELD, MASS.
DIAL RE 7-0293

HOOPER
—Rose M slswoman 1454 Main h at Agawam
—Susan M clk 365 State r 103 Flint
—Virginia E clk MMLInsCo r 103 Flint
Hoose A Mae Mrs emp MBCo r 40 Pendleton av
—Calvin laborer r 36 Willow
—Charles E (A Mae) janitor Westinghouse h 40 Pendleton av
Hoot Denver W (Inez L) h (4) 2708 Main
Hoover Blake A (Dora A) h 123 Dunmoreland
—Company The T A Wilson mgr Goodwin G Shepard mgr vacuum cleaners (4) 1051 Main
—Shirley E assembler 25 Willow r 64 Whittier
Hopcraft Anna E wid Robert T h 76 E Alvord
Hope Alfred E (Dorothy M) clk MCCo h 146 Belmont av
—Ben P (Delvica M) custodian AmIntCol h 95 College
—Catherine H wid William E h 135 Elijah
—Community Church House 12 Winchester
—Congregational Church 797 State office 12 Winchester
—Congregational Church Nursery School 15 Hawley
—Delvica M Mrs cafeteriawkr AmIntCol r 95 College
—Elizabeth Y Mrs tchr 300 White h (2) 3 Keith
—Emil F (Mary T) slsman 87 Albany h at Ludlow
—Joyce A Mrs (Hillmont Tourist) 1483 State r do
—Pauline M Mrs cafeteriawkr MMLInsCo r 11 Boston av
—Sherman C (Joyce A) mason Agawam h 1483 State
—Sherman T (Pauline M) employee relations asst USA h 11 Boston av
—Will Church of God in Christ 56 Clinton
—William F constrwkr r 11 Boston av
Hopewell Robert W (Phyllis A) mech 73 State h at South Hadley Falls
Hopfke Olivia I clk Valley Bank & Trust Co r 41 School
Hopkins Allen W h 36 Sunapee
—Alton M (Dorothy L) claims adjuster 26 Byers h at Westfield
—Anthony B (Velma E) coach Spfd College h 46 Truman cir
—Carroll E (Patricia R) rebuilder 146 Chestnut h 30 William Sands Jr rd
—Charles (Mary J) h 32 Texel
—Clara B wid Frederick E h 38 Green la
—Earl D (Sylvia J) emp 150 Chestnut h (B) 52 Edmund Wynn cir
—Frederick J h 38 Adams
—Frederick S (Mary I) physician (207) 146 Chestnut h at Longmeadow
—George F (Constance G) toolmkr PMachCo h 20 Summit
—George L (Marcella W) emp TelCo h 62 Whittier
—John J r 700 State
—Joseph G (Claire T) tchr 53 Elliott h 80 Euclid av
—Lee J (Velma B) mach HSDiv h 399 Eastern av
—Lee S winder 1 Paramount h 248 Eastern av
—Marie Mrs clk CVMfgCo r 67 Wakefield IO
—Mary M r 48 Garfield
—Patrick r 1839 Main
—Ralph (Catherine M) office mgr 77 Winter h at Longmeadow
—Ruth P bkkpr (401) 95 State h at Chicopee Falls
—Stephane D (Irene M) printer emp 340 Main h 111 Florida
—Vernie F r 35 Woodside ter
—Wilfred A (Edna C) mach opr CVMfgCo h 134 Caseland
—William P (Marie) cutter PMachCo h 67 Wakefield IO
Hoppe Carrie E h 156 King
—Tool Works Inc Avedis J Hagopian pres-treas Mrs Margaret L Hagopian clk 785 Page blvd
Hopper Anita priv sec SHosp r 448 Dickinson
—George H (Jeanne R) slsman h 14 Campechi
—Pearl F wid George A h 56 Bay
—Vida wid John L h 448 Dickinson
Hoppert Filser D (Louise A) eng USA h 104 Lehigh
Hopson James (Grace) in USAirForce h 28 Cortland
Hora Ella Mrs mach opr BInc r 43 Louise
—Walter (Ella) mech WSpfd h 43 Louise
Horacek Caroline Mrs rem to Feeding Hills
Horan Jane A wid William S r (7) 46 Douglas
—John died Nov 17 1957 age 70
Horaty John (Irene R) mech E Longmeadow h 299 Bay
Horenstein Thelma B Mrs clk WSpfd r 75 Burnside ter
—William C (Thelma B) slsman 510 Main h 75 Burnside ter
Horgan Bernard A Jr tchr 221 Bay h at W Springfield
—Margaret dir of nurses Wesson Memorial Hosp r do
Horhoroumy Ara H (Florence N) toolmkr VNInc h 125 Middlesex
—Arthur H toolmkr Agawam r 125 Middlesex
Horkun Anastasia wid Jacob A h 33 Littleton

Horn Daniel Jr eng USA h 24 Howes
—John M (Agnes C) service mgr 630 Main h at Longmeadow
—William Jr (Gloria J) rem to Rockville Conn
Hornbacher Erwin (Martha) mach opr PMachCo h 73 Farnsworth
Hornblower & Weeks investments (826) 95 State
Horne Bertram M died Oct 28 1957 age 68
—Bertram M Jr (Roberta J) trk driver 177 Page blvd r 40 Covington
—Catherine I Mrs emp SHosp r 45 Huntington
—Dorothy M wid Bertram M h 40 Covington
—Fay H student r 49 Hermitage dr
—George coml artist r 9 Mattoon
—George T S (Mabel) pres Suburban Plumbing & Heating Co end of Hunter pl h 851 Wilbraham rd
—John (Catherine I) r 45 Huntington
—Joseph F (Betty H) (Joseph F Horne Co) (412) 121 Lyman h 49 Hermitage dr
—Joseph F Co (Joseph F Horne) food brokers (412) 121 Lyman
—Mary E clk 85 Chestnut h at Holyoke
—Warren D r 40 Covington
Horner Bernard F laundrywkr SHosp r 40 Temple
—Beverly A student r 19 Edendale
—Donald W (Jacqueline S) supv of tabulation (25) 36 Court h 33 Berbay cir
—Evelyn B Mrs stitcher 29 Sheffield h 74 Hickory
—Jacqueline S Mrs priv sec 32 Cypress r 33 Berbay cir
—Rita P Mrs emp 525 St James av r 3310 Main
—Roy H (Etta) clk Westinghouse h 19 Edendale
—Stanley W (Isabel) painter h 104 Rifle
Horney Julia A clk 195 State r 314 Nottingham
—William W (Mary) carp emp GIDiv h 314 Nottingham
Horning George (Muriel) student h rear 263 Alden
Hornish Otto R (Myra K) purchasing agt (7th fl) 29 Worthington rd h 35 Wayne
Hornsby Richmond A (Dorothy M) rem to Boston
Horowicz Sewek (Fay) auto upholsterer 568 Main h 154 Carver
Horowitz Adele wid Leon h 99 Bretton rd
—Alfred B (Goldie A) grocery mgr Holyoke h 26 Willowbrook dr
—Barton clk 1156 State r 78 Somerset
—Benjamin (Serv-U-Hardware) 62 St James blvd and 1915 Wilbraham rd r 84 Massasoit
—Bernard (Bunia) grocer 51 Prospect h 84 Massasoit
—Florence R Mrs clk Ludlow r 22 Wheeler av
—Harry r 44 Copley ter
—Irving (Mary) glazier emp 140 Albany h 92 Belle
—Irving I (Mary M) (Bay Pharmacy) 155 Sherman h 166 Carver
—Jacob (Esther) carp 24 Ferry h 78 Somerset
—Leon died Apr 12 1957 age 39
—Lillian Mrs (Park Manor Caterers) 148 Fort Pleasant av r 248 do
—Lucille Mrs (Lucille-Helsine) 605 Dickinson h 10 Shawmut
—Morris slsman h 61 St James av
—Philip (Lillian) (Park Manor Caterers) 148 Fort Pleasant av h 248 do
—Samson L (Florence R) dry cleaner Ludlow h 22 Wheeler av
—Samuel (Ruth) (Serv-U-Hardware) 1915 Wilbraham rd and 62 St James blvd h 80 Massasoit
—see Horwitz
Horr Darwin F (Eleanor M) emp adv dept 365 State h 215 Drexel
—Rosalie M r 45 McKnight
Horrigan Albert r 50 Broadway
—Arthur J (Helen G) physician (137) 130 Maple h at Longmeadow
—Howard P (Clara B) dentist (400-401) 1537 Main h 1538 Plumtree rd
—Irene M h 41 Stratford ter
—Olive K supv of adult education public schools r 41 Stratford ter
—Sadie R wid Sidney F housekpr 1777 Dwight r do
—Turner & Alicandri X-Ray Laboratory (316) 20 Maple
Horseshoe Cafe (John G Gamilis) 609-615 Dwight
Horsler Clarence F (Theresa M) upholsterer 228 Birni av h 19 Ringgold
Horsted Zollie (Ethel L) h (7) 529 Union
Hortie Alfred P r 42 Mattoon
—Richard W (Theresa V) elev opr 140 Chestnut h (9) 2365 Main
Horton Andrew H (Elizabeth) mach HSDiv h 39 Goldenrod
—B R junior executive H R Huntting Co h 267 Dwight st ext
—Clarence N (Bernice R) h 37 Roseland
—Guy A (Dorothy) restwkr Ware h (6) 37 Thomas
—Len R (Alice) (Horton Upholstery Shop) 472 Central h at Windsor Conn

HORTON
—Margaret R Mrs r 180 Maple
—Mary M waitress Warehouse Point Conn r 258 Orange
—Selma M wid Elmer E r 576 Dickinson
—Upholstery Shop (Leon R Horton) 472 Central
Horwath Joseph waiter 28 Hillman h at Munson
Horyschuk William G (JoAnn) emp h 409 Franklin
Hosack William B (Evelyn S) credit mgr MCCo h 136 Oregon
Hosey William S wood planer Chicopee r 115 Peer
Hosford Carolyn A h 159 Wellington
—Robert S (Ruth H) asst to v pres 310 State h at Amherst
Hoskin Rug Co (William R Hoskin) 879 Boston rd
—William R (Elizabeth F) (Hoskin Rug Co) 879 Boston rd h 20 Wareham
Hoskins Chester E (Helen A) purchasing agt 4 Fisk av h 67 Fordham
Hosler Elmer F (Barbara A) h 41 Ringgold
Hosley Dorothy R wid Raymond C h 15 Lumae
—Earl M (Louise W) toolmkr 29 Worthington h 47 Demond av
—Ernest D r 47 Dartmouth
—Frank M (Lucy A) h 59 Demond av
Hosman I Daniel (Molly K) physician 26 Mulberry h at Chicopee
Hosmer Austin H died Oct 21 1957 age 63
—Donald A (Ethel M) marketing asst SMOilCo h 33 Oregon
—Donald M (Irene N) slsman 58 Albany h 63 Pelham
—Edward E (Violet V) mach opr 517 St James av h 20 Monticello av
—Jennie C wid Edward E buyer 1365 Main r 110 Keith
—Karl E (Dorothy C) slsman 219 Page blvd h 199 Laurelton
—Malcolm D (Marion E) h 68 Byers
—Mary L steno 73 State h at Longmeadow
—Merrill F (Virginia E) physician (211) 20 Maple h at Longmeadow
—Merrill J (Barbara V) underwriter 1250 State h at Longmeadow
—Robert S (Lenora J) trk driver WSpfd h 53 Bradford
—Rose L wid Harry r 616 Cooley
—Ruth B wid Austin H socialwkr 55 Liberty r 55 Woodlawn
—William A (Rose A) trk driver 180 Spring h 21 Audburn
Hoss Nell E wid Russell W r 48 Mary Coburn rd
Hostettler Cleon W (Elizabeth E) acct (418) 31 Elm h at W Springfield
—John B (Sally B) student h 114 Central
—Sally B Mrs clk-typist 78 Hillman r 114 Central
Hosty Michael (Ethel W) mach opr 67 Boylston h 57 Thorndyke
Hotaling John S (Carol A) baker's helper 1294 Columbus av h 72 Broad
Hotel Bridgeview Mrs Lillian A Bisineri mgr 18 Wight pl
—Bridgway John C Conroy mgr 50 Broadway
—Carlton (Mrs Eva C Lee) 2654-1668 Main

HOTEL CHARLES
Harry F Brown mgr the leading commercial hotel in Western New England 1757 Main tel RE 3-2101—See p 120
—Charles Barber Shop (Ralph C Girard) 9 Liberty
—Charles Beauty Shop (Beatrice L Theroux) 1757 Main
—Charles of Springfield Inc Samuel Lebis pres props Hotel Charles 1757 Main
—Clinton Abbot V Brunell pres 1976 Main
—Coolidge (Mrs Moe K Swirsky) 2787 Main
—Empire (Karnig M Melikian) 837 Main
—Garage Louis S Pettit mgr Chestnut c Harrison av

Hotel Highland The
Every Meal a pleasant memory 28 Hillman tel RE 4-2141—See p 117
—Kimball Barber Shop Gustave A Kadlecek mgr 140 Chestnut
—Lenox Inc Alfred R Ryll pres Adolph Ryll sec-treas 1839 Main
—Paramount Howard N Leavitt mgr 1695 Main
—Rainville Mrs Alice M Garwood mgr 32-34 Byers

HOTEL SHELTON
—see The Shelton Hotel 70 Chestnut—See p 118
—Springfield Abraham Grundt mgr 1827 Main
—Taft James A Xenakis mgr 1797 Main
—Terrace (Stearns Square Realty Corp) Frank S Babineau mgr 304 Bridge
—Victoria Murray R Karnell pres 166 State
—Worthy (Jacob Goldhirsch) 193 Worthington

TELEPHONE RE 3-5111
D. J. ST. GERMAIN & CO.
ESTABLISHED 1924 — INVESTMENTS OF DISTINCTION
100 CHESTNUT STREET

THE UNION CENTRAL LIFE INSURANCE CO.
1200 Main St. Charles S. Merriam, Mgr. Tel. RE 4-3166
LIFE - GROUP
PENSIONS
ANNUITIES

LEGAL INVESTIGATION SERVICE LICENSED & BONDED See Page 132

TELEPHONE RE 6-7742 CURRAN-JONES, INC. Funeral Home WEST SPRINGFIELD 109 MAIN STREET

Hotis Ernest (Theresa M) (Earl's Grill) 22 Walnut h 18 Adams
—Miriam F r 18 Adams
Hototkoe Stanley (Antonia) emp 76 Boylston h 39 10th
Hottin Albert A clk Hartford Conn r 57 Merrimac av
—Arthur H (Dorothy P) h 452 Franklin
—Arthur W interviewer 1162 Main h 452 Franklin
—Charles r 76 Liberty
—Clayton R (Lorette J) bartender 162 Rifle h 51 Johnson
—Donald A (Cecelia M) mach AmBCorp h 61 Thornton
—Dorothy P Mrs clk 32 Spring r 244 Locust
—Edward P clk Hartford Conn r 57 Merrimac av
—Ernest I (Florence M) press opr AmBCorp h 68 Victoria
—John N (Joyce V) serviceman 926 State h 430 Plainfield
—Merrill L (Mary M) optician Hartford Conn h 32 Chase av
—Ovalor R (Rose D) h 57 Merrimac av
—Robert I (Lena M) mach opr G&BMfgCo r 47 Clantoy
—Robert M (Frances A) mgr Hartford Conn h 416 Orange
—Wesley R (Dorothy P) office mgr 337 Worthington h 244 Locust
Houck Kenneth R (Josephine A) in USAirForce h 103 Timber la
—Seth C (Sarah E) (Springfield Sound) 722 Worthington h at Longmeadow
Houde Achilles (Lucille M J) installer SGLCo h (7) 12 Sheldon
—J Edward (Rhea) carp h 1470 Dwight
—Leontine wid Nazaire r 78 Alexander
—Lucille M J Mrs dictaphone opr SF&MInsCo r (7) 12 Sheldon
Houge James (Patricia) trk driver 961 Main h 309 Bay
Hough Alfred A (Marie A) assembler G&BMfgCo h (5) 807 Liberty
—Alfred L (Gladys G) fuel oil 459 Newbury h do
—Charles E (Mary S) pres Leonard E Belcher Inc 615 St James av h 84 Lakeside
—Donald F (Charlotte) emp 283 Carew h 99 Barber
—Garry de N Jr (Mary) physician (237) 146 Chestnut h at Longmeadow
—Garry de N III (Nancy) physician (237) 146 Chestnut h at Longmeadow
—Gladys G Mrs comptometer opr StRy r 459 Newbury
—John Jr mach opr Hartford Conn r 50 Morgan
—Robert A parcel post carrier and (Hough's Service Station) 283 Carew r 459 Newbury
—Willis S clk 1295 State h at Longmeadow
Hough's Service Statoin (Robert A Hough) 283 Carew
Houghtaling Carrie V wid David r 27 Appleton
Houghton Agnes F wid Allen W housekpr r 347 St James av
—Anzie P wid George H r 1184 Berkshire av IO
—Carrie F bkkpr 780 Worthington r 25 E Alvord
—Charles C (Lillian C) capt SPD h 73 Acrebrook rd
—Donald E checker 120 Oakland r 293 Belmont av
—Edna M wid George P h 148 Berkshire av
—Edward E emp Spfd Cemetery h rear 161 Hickory
—Elizabeth E Mrs receptionist (400) 1694 Main h at Holland
—George H (Arleta C) supt A&PCo h 35 Walter
—Guy H died Dec 23 1957 age 59
—Harold stock clk A&PCo r 15 Walter
—James T Jr (Edis A) emp MMLInsCo h 490 Roosevelt av
—Jennie M wid Guy H r 17 Longfellow ter
—Leonard H emp A&PCo h 17 Longfellow ter
—Raymond J mgr 2093 Main h at Chicopee Falls
—Raymond L (Ida E) slsman 55 Pomona h 57 Preston
Houlahan Marie C Mrs clk Valley Bank & Trust Co r 11 Denwall dr
—Michael L (Marie C) clk Ry Ex h 11 Denwall dr
Houldsworth Lillian rem to Connecticut
Houle Albert M (Violet C) h 70 Merida
—Borromee (Delia) bus opr StRy h (16) 28 Oswego
—Clara M comptometer opr (130) 36 Court h 21 Continental
—Dora K comptometer opr A&PCo r 21 Continetal
—Edward E (Cecile) foreman 38 Walter h at Willimansett
—Edward J (Florence) janitor MCCo h 34 Beaudry IO
—Eleanor J (3d fl) 130 Maple r 180 Main IO
—Florence N spotter (204) 167 State r 20 Edendale
—Francis J (Theresa) rem to Easthampton
—Helen H wid Leonard h 180 Main IO
—Henry A (Edna E) h 155 Eddy
—Homer H (Alice L) IBM supv VMfgCo h 290 Worcester IO
—Hubert (Maria) h 21 Healey IO
—Hubert H (Doria) fire insp MCCo h 20 Edendale
—John D (Laura) h rear 12 E Hooker

—Laurian (Lucienne) carp Worcester h 49 Prospect
—Lionel (Irene T) mech 134 Cass h at Granby
—Marie O r 96 Calhoun
—Napoleon (Merlida) h 40 Quebec IO
—Napoleon N (Irene M) route foreman 134 Cass h 73 Oak IO
—Nellie assembler ABCorp h 60 Patton
—Odella A married William Thalassinos
—Roger (Therese) carp emp Longmeadow h 49 Kenwood pk
—Roger L (Lorraine V) lather Chicopee h 29 Spence
—Roger W (Shirley V) elec emp 440 Worthington h 1164 Page blvd
—Sylvio helper 53 Bliss h (4) 76 Oswego.
—Wilfred J (Louise A) mach CVMfgCo h 985 Main
—William F (Marie O) cement finisher 1699 Page blvd h 302 Laurelton
—William J r 17 Holyoke
Houlihan Ann M comptometer opr A&PCo r 97 Miller
—Bridget C housewkr h (4) 527 Main
—C Adela Mrs treas Houlihan Casey Inc (318) 1618 Main r 125 Roanoke rd
— -Casey Inc Thomas G Houlihan pres Mrs C Adela Houlihan treas Richard E Menzel Jr clk church goods (318) 1618 Main
—Claire E claims rep (711) 1200 Main h 20 Tracy
—Edward J died Sept 24 1957 age 40
—Elizabeth M r 20 Tracy
—Elizabeth P administrator SOD r 284 Dwight st ext
—Helen R rem to Ludlow
—James D (Helen W) chemist MBCo h 74 Meadowbrook rd
—James F clk USA Federal h at Holyoke
—Jeremiah F (Auroro O) h 2772 Main
—Joan married Howard Mitchell rem to Wilbraham
—John rem to Palmer
—John emp 584 Wilbraham rd r do
—John F (Josephine M) mgr 81 Randall pl h 49 Trinity ter
—John J r 25 Melbourne
—John J Jr r 130 Eddy
—John J Jr clk PO r 25 Melbourne
—Joseph J (Margaret M) clk SPO h 44 Arthur
—Katherine G wid Thomas h (4) 160 Rifle
—Katherine M mach opr HSDiv h 111 Oakland
—Margaret r 284 Dwight st ext
—Margaret M payroll clk USA r 97 Miller
—Mary asst commissioner (28) 36 Court h 284 Dwight st ext
—Mary F Mrs nurse 99 Miller r do
—Michael F r (4) 527 Main
—Michael J (Claire R) sls mgr SWCo h 33 Fort Pleasant av
—Michael J (Mary F) letter carrier SPO h 99 Miller
—Nellie M wid Richard P h 97 Miller
—Raymond D (Alice D) lwyr (McClintock Hoar & Houlihan) (3d fl) 1323 Main h 44 Rencelau
—Raymond D Jr ins Haddonfield NJ r 44 Rencelau
—Thomas G (C Adela) pres Houlihan-Casey Inc (318) 1618 Main h 125 Roanoke rd
—William F (Mary A) chief clk 2060 Columbus av h 5 Farnsworth
—William F Jr chemist emp 88 Front IO r 17 Manhattan
—William T (Catherine J) garageman SGLCo h 17 Manhattan
—see Holian
Hourihan Catherine A r 341 King
—Francis X (Evelyn T) clk SPO h 68 Everett
—Helen M r 43 Home
—John B (Jane T) h 55 Burton
—Joseph T (Kathryn E) (Hourihan's Gulf Service Station) 268 Central h 186 Whittum av
—Kathryn M priv sec Third Nat Bank & Trust Co r (5) 63 Federal
—M Louise r 43 Home
—Margaret wid Timothy h (5) 63 Federal
—Paul J (Catherine A) ironwkr h 29 Beech
—William J (Ruth C) h 388 Walnut
Hourihan's Gulf Service Station (Joseph T Hourihan) 268 Central
House Albert B (Dorothy A) eng NY h 179 Leyfred ter
—Albert W (Geneva B) spray painter Westinghouse h 2431 Roosevelt av
—Anthony roofer r 501 Worthington
—Arthur C (Beatrice S) slsman 2240 Columbus av h (D) 86 Edmund Wynne cir
—Arthur G (Dorothy M) golf professional Ludlow h 104 Cloran
—Barry L receiver ASCo r 149 Fountain
—Carol clk 419 Main r 208 Belmont av
—Clayton C (Alice M) lab tech AmBCorp h 111 Miller
—Earl C (Helen S) mech 142 Albany h 74 Sherbrooke
—Frederick T (Ellen M) photoengraver emp 11 Hampden h 70 Norfolk

—Geneva B Mrs waitress ASCo r 2431 Roosevelt av
—Harold A (Clara M) mgr 111 Howard h (2C) 106 Longhill
—Margaret Mrs assembler BInc r 208 Belmont av
—Michaela A tel opr TelCo r 179 Leyfred ter
—Nellie B h 110 Cloran
—of Charm (Mrs Arline Hall) beauty shop 24 Hancock
—of Television (Moe Feldstein) 2218 Main
—of the Good Shepherd 584 Wilbraham rd
—Peter (Diane) student h (11) 1452 Boston rd
—Robert M (Margaret H) clk 73 State h at W Springfield
—Walter J (Hazel S) treas W Springfield h 149 Fountain
—William C (Carol A) mach opr HSDiv h 10 Baldwin
—William G h 28 Brown
—see Howe and Howes
Houser Edwin B (Elaine G) auto mech h 104 Oswego
—Elaine G clk MMLInsCo r 104 Oswego
Household Finance Corporation Clifford G Dever mgr (202) 1431 Main
Housman Albert E (Gertrude C) foreman WECo h 54 Ashbrook
—Kenneth E (Elizabeth S) underwriter SF&MInsCo h 37 Suffolk
Houston Christine C Mrs bkkpr (1001) 1387 Main r 23 Kenwood pk
—Della Mrs h 95 Bond
—Gladys A clk WMassElecCo h 32 Myrtle
—Georgia h 251 Springfield
—Joseph H (Sylvia A) mach opr Westinghouse h 20 Saratoga
—William L (Alice B) foreman Westinghouse h (3) 242 Fort Pleasant av
Hout Beverly A slswoman 1454 Main h at Agawam
—Oliver P (Rose) h 69 Patton
Houtsko Helena wid Joseph r 53 10th
Hovagimian Helen M stitcher 33 Morris r 38 Riverview
—James J in USArmy r 38 Riverview
—Reuben r 180 Union
Hoveland Agnes M Mrs h (B) 587 Bay
Hover Wenne V (Marion P) h (6) 104 Maple
Hoves Gustaf E (Beatrice A) rangeman 73 State h at W Springfield
—Gustaf E Jr slsman 316 Chestnut h at W Springfield
—Hilda T wid Gustave h 116 Spring
Hovey A Heywood (Helen B) real est and ins 234 Union h do
—Edward F h 42 Shattuck
—Eva S wid Robert F nurse (24) 413 Belmont av h do
—George R (Frances E) in USAirForce h 102 Putnam cir
—Jeanieve N clk SETCo r 42 Shattuck
Hovis Albert (Doris) in USNavy h 23 Laurel
Hovland Larry O (Virginia C) industrial eng Chicopee h 15 Maxwell pl
Hovsepian George (Phyllis M) car slsman 1168 State h 41 Hampden IO
—Phyllis M Mrs clk 365 State r 41 Hampden IO
Howard Anna G r 165 Mill
—Annie A wid George A r 16 Ladd
—Antoinette A wid Ernest S h (2) 655 State
—B Blanche wid Hartley J died Oct 1 1957 age 69
—Barbara A Mrs tchr 493 Parker r (1B) 34 Manor rd
—Bernice C Mrs clk 37 Elm r 17 Virginia
—Charles emp B&A r 1695 Main
—Charles M (Jeannette A) reporter Spfd Newspapers h 45 Wallace
—Clarence B (Jeanne A) clk MMLInsCo h 28 Amherst
—Clarence O (Belle) slsman (404) 1387 Main h at Longmeadow
—Cleaners Inc garment cleaners 628 Carew 2609-2611 Main 132 Eastern av and 701 Sumner av
—David W mech SHosp h 2621 Main
—Dudley r 151 Westminster
—Eddie L (Odessa M) constrwkr h 93 Pendleton av
—Edith r 79 Ingersoll Grove
—Edna r 52 High
—Edward J slsman r 23 Breckwood cir
—Edward L (Helen R) floor supt 1414 Main h 32 Saratoga
—Elizabeth M h 75 Dwight
—Ella wid George died July 27 1957 age 93
—Erla M asst treas-sec The Charles B Lomas Co 23 Elm h at W Springfield
—Ernest M r (2) 655 State
—Frederic W orthopedic appliances (308) 1562 Main h at W Hartford Conn
—George E h 165 Mill
—George H (Eleanor M) rep 55 State h at Easthampton
—Harold R (Alyce R) slsman h 126 Valley rd
—Harrie G (Margery K) clk 1414 Main h 116 Westford av
—Helen Mrs r 94 Orpheum av
—Henry F (Mary A) eng NHRR h 38 Draper

HAMPDEN SAVINGS BANK
INC. 1852 19 HARRISON AVENUE
Safe Deposit Boxes at Popular Prices
Savings Bank Life Insurance
Register Checks — Travelers Cheques

HOWARD
—Henry J h 411 Chestnut
—Iola E Mrs PBX opr SMOilCo r 152 Hartford ter
—Isaac (Ozela) painter Chicopee Falls h 142 Bay
—Isable r 76 Liberty
—J Mae Mrs housekpr r 36 Hawley
—Jack r 1967 Main
—James B student r 912 Belmont av
—James C (Pearlie) chemical opr MCCo h 43 Franklin
—James D lithographer Chicopee r 25 Monroe
—James D (Loretta V) lithographer Chicopee Falls h 93 Westford av
—James E (Annie B) h 68 Fort Pleasant av
—James J (Ellen A) postal trans clk h 725 Bay
—James J (Margaret A) mach CBCo h 25 Monroe
—James J (Mary R) emp city h 47 Marquette
—James P (Margaret M) ironwkr W Springfield h (3) 68 Federal
—Janice E Mrs office sec 1160 Dickinson r 74 Alden
—Jeannette A Mrs steno (202) 1431 Main r 45 Wallace
—Jeffery (Paula) in USAirForce h 34 Leonard
—Jennie L Mrs h 109 King
—John J (Theresa C) insp state h 82 Redlands
—John J Jr student r 82 Redlands
—Kathryn nurse SHosp r do
—L Brewster supt 67 Boylston h at W Springfield
—L W Inc Stanley J Krawczynski pres Arthur E St Jean treas washing machs 883 Helen
—Lawrence C mach opr W Springfield r 119 Brunswick
—Lewis S (Iola E) foreman TelCo h 152 Hartford ter
—Loretta Mrs clk 1250 State r 93 Westford av
—Mae Mrs nurse 1400 State h 293 Dwight st ext
—Martha clk 1414 Main r 21 Fort Pleasant av
—Mary H Mrs steno 1365 Main h 207 Bay
—Melvin S (Gabriella A) maintman 782 State h 30 Catharine
—Mortimer G (Hazel T) foreman Chicopee h 189 Quincy
—Muriel L wid William L h 30 Washington rd
—Peter A (Ruth) welder Westover h 912 Belmont av
—Raymond A (Doris C) trk driver W Springfield h 413 Newbury
—Restaurant & Cafe Michael Settembro pres 1304-1306 Columbus av
—Robert L (Blanche) eng B&A h (2) 26 Bancroft
—Rose A wid William F h (28) 786 State
—Ruth E Mrs (Harry Lee Beauty Salon) (502) 1490 Main r 912 Belmont av
—Susan M r 66 Essex
—Thomas D (Victoria W) mach opr S&WInc h 15 Myrtle
—Thomas J (Angela S) ins agt (3d fl) 1200 Main h at W Springfield
—Vernon H (Bernice C) emp 52 Hillman h 17 Virginia
—Walter (Stella W) h 983 Carew
—William r 31 Sargeant
—William D (Jennie) h 151 Westminster
—William F (Anna E) h 34 Lyndale
—William F (Winifred I) h 83 Wolcott
—William F Jr (Barbara A) lwyr (403) 175 State h (1B) 34 Manor rd
—William J (Barbara E) h 104 Rifle
—William S (Anna T) h 23 Breckwood cir
—Willie (Ruby) h 113 Franklin
Howard's Delicatessen and Bakery (Howard H Felper) 1193 Sumner av
Howarth Edward J emp city h 70 Carew ter
—Fred J (Ruth M) h 162 Davis
—Madeline M Mrs clk AmBCorp r 61 Ardmore
—Marion L priv sec (6th fl) 238 Dwight r 70 Carew ter
—May G Mrs bkkpr Valley Bank & Trust Co 1351 Main h at E Longmeadow

HOWATT INSURANCE AGENCY
(W Harold Howatt) all kinds of insurance at a saving (306) 1537 Main tels RE 2-4166 - RE 2-4167—See Front Cover
—W Harold (Mildred J) (Howatt Insurance Agency) (306) 1537 Main h 1451 Plumtree rd
Howcrouft Price H (Margaret K) h 15 Haskin

HOW-DEE CO INC
Jacob Levine pres-treas Automatic food vending machines Jack & Jill Luncheon Service Caterers vending machines and caterers 1156 State tel RE 4-8201—See p 77
Howe Alice Mrs h 1157 Boston rd
—Charles A (Elizabeth A) carp h 30 Keith
—Charles E (Marie L) shipping clk IOCo h 62 Locust
—Cyril E (Lorraine M) musician and insp HSDiv h 26 Shady Brook la
—David C (Jane E) asst mgr 620 State h 134 Mallow Hill rd
—Donna r 1400 State
—Elizabeth J wid James R died Aug 27 1957 age 79
—Frank H rem to Holyoke
—George slsman S Hadley r 218 Edendale

HOWE
—George E (Lois M) h 130 Norfolk
—Harold C (Sarah A) real est 2145 Wilbraham rd h do
—Harry G h 20 Sumner av
—Herbert A (Ada B) h 11 Hiawatha
—Lillian M bkkpr Third Nat Bank & Trust Co of Spfd 1391 Main h at Agawam
—Marion C priv sec SF&MInsCo h (4) 145 Sumner av
—Martin F rem to Holyoke
—Martin F trk driver Hampden r 122 Chestnut
—Myron E (Stella V) foreman Westinghouse h 285 Breckwood blvd
—Nancy A tchr New Canaan Conn r 2145 Wilbraham rd
—Raymond Jr (Marie C) electroplater 15 Cortland h 1054 Plumtree rd
—Robert E (Nancy E) apprentice patternmkr 594 Cottage r 12 Spencer
—Roy D (Gladys A) (Rick's Luncheonette) 320 Worthington h 1157 Boston rd
—Walter R (Helen H) h 172 Buckingham
—Walter R Jr (Madelyn W) v pres-mgr Pomeroy-Williams Co (401) 95 State h at N Wilbraham
—see House and Howes
Howell Bertha Mrs r 63 Oak
—Beulah M clk USA h 424 Carew
—Hubert r 36 Clinton
—J Arthur (Arlie E) mfr Chicopee h 62 Eloise
—Kathleen r 175½ Walnut
—Kenneth A in USAirForce r 62 Eloise
—Lizzie wid Allen P died Mar 3 1958 age 88
—Mary wid Cicero r 42 Seventh
—Robert W (Angela L) toolmkr Chicopee h 174 Bloomfield
—Walter G (Enid M) slsman Windsor Locks Conn h 175½ Walnut
—William H (Jean M) in USAirForce h 2083 Page blvd IO
Howes Bruce O (Phyllis K) ins analyst (3d fl) 130 Maple h at W Springfield
—Dorothy M clk HSDiv h 206 High
—Douglas E TV tech 348 Walnut r 13 Plymouth
—Douglas F tchr 1300 State r 13 Plymouth
—Florence F Mrs h 237 Bay
—Grace wid Ralph rem to Florida
—Lucille L IBM opr USA h at Ludlow
—May Mrs benchwkr Chicopee Falls h 13 Plymouth
—Phyllis W Mrs clk (8th fl) 1200 Main h at W Springfield
—Raymond N (Fern E) clk G&BMfgCo h 13 Spruce
—Theodore C claims adjuster (503) 1421 Main h at W Springfield
—see Howe and House
Howie Gerald J (Evelyn M) auto mech 95 Liberty h 37 Governor
—Louis F (Jessie G) tilesetter 375 Albany av h (12) 52 Patton
Howland Arthur N (Natalie B) assembler E Hartford Conn h 137 Suffolk
—Clifford h 1157 Boston rd
—David mgr (413) 1537 Main h at Windsor Conn
—Helen F h 20 Kenwood ter
—Herman C (Edna B) eng B&M h 53 Bradford
—Joanne H priv sec MMLInsCo r 44 Myrtle
—Lillian W Mrs slswoman 1435 Main r 49 Herman
—Louis A (Lillian W) sls rep Brooklyn NY h 49 Herman
—Louis B (Muriel L) v pres Consolidated Dry Goods Co 32 Harrison av and executive v pres-treas-gen mgr Forbes & Wallace Inc 1414 Main h at Longmeadow
—Raymond F (Margaret D) rem to Greenwich Ohio
—Richard (Eleanor) slsman Boston h 70 Coral rd
—Theron D r 23 Emery
—Wilfred G (Elizabeth J) v pres-gen counsel-asst sec Springfield Fire Marine Ins Co 1250 State h at Longmeadow
Howlett Catherine E married Kenneth Galliher
—Marion E tchr Longmeadow h (27) 10 Sumner av
—Raymond bus driver 144 Bridge r 37 Bradford
Howley Adele S Mrs statistical typist (418) 31 Elm h at W Springfield
—Hilda A wid Samuel h 237 Bay
Howran—see Horan
Howrath Frank (Elizabeth E) h 26 Summit
Hoxie Elsie Mrs r 166 State
Hoxsie Donald S (Sylvia R) rem to Boston
Hoy Charles H (Florence G) body and fenderman 1060 Bay h (3) 164 College
—John E (Elizabeth M) mach opr E Hartford h (7) 36 John
Hoye Gertrude E clk public schools h 70 MassAv
—Mary R r 70 MassAv
—Warren F Incorporated Andrew A Sylvester pres-treas John Baird v pres Charles H Frueh asst treas-clk whol roofing materials 75-79 Page blvd
Hoyer Donald C emp MCCo h 1217 Page blvd
Hoyle Emma S bkkpr 62 Harrison av h (1) 464 Dickinson
—Mary Mrs r 61 Thompson
—Matilda M wid Harry h (11) 97 Spring
—Winston E mach Hartford Conn r 32 Beaumont ter

Hoynoski Emily Mrs reg nurse 33 Mulberry h at W Springfield
Hoyt Alice died Nov 26 1957 age 90
—Elvin L (Leona C) assembler E Hartford Conn h 40 Rochelle
—Eva J housewkr r 1911 Allen
—Harrison D (Angelina E) treas Dias & Hoyt Inc 826 State h 23 Merrimac av
—Helen B asst sec The Standard Electric Time Co 89 Logan h (26) 8 Oak Grove av
—John E (Eleanor E) bulldozer opr S&WInc h 61 Catharine
—Mason A (Mildred E) assembler Westinghouse h 229 Arthur
—W Fenn (Harriett C) physician 38 School h at Longmeadow
Hreschuck Peter mail porter NYCRR h 682 Dwight
Hreschuk Colja (Mary H) mail porter B&A h 720 Dwight
—Joan F clk MMLInsCo r 24 Murray Hill av
—Michael (Jane C) rubberwkr USRCo h 32 Bancroft
—Paul (Henrietta H) mail porter NYCRR h 24 Murray Hill av
—Sandra M student r 720 Dwight
Hrobak Francis R (Alice O) firefighter SFD h 24 Tyrone
—Paul P r 24 Tyrone
Hrycay Joseph (Mildred M) checker USA h 14 Acme pl
Huard Irnee (Alphosine) mach MDFCo h 3354 Main
—Jerome J (Laura E) baler HC&PCo h 2541 Main
—Joseph (Hattie B) h 148 Eastern av
—Laura E Mrs slswoman 1414 Main r 2541 Main
Hubach Ethel M buyer 1477 Main h at W Springfield
—George F (Jean) ins 7 Elm and (E J Dexter Insurance Agency) do h at Longmeadow
—Stella W priv sec USA h at Feeding Hills
Hubaty Aloys h 638 Belmont av
Hubbard Aurora M Mrs comptometer opr CFalls r 338 Main IO
—Clarence E (Lottie M) h 20 Orlando
—Cora P wid James W h (3) 145 Sumner av
—Dorothy N slswoman 1477 Main h at Longmeadow
—Edward O Jr physician 19 Maple h at W Springfield
—Eleanor P steno HSDiv r 60 Alvin
—Eulia Mrs housewkr r 368 Chestnut
—George A (Ethel H) watchman 267 Page blvd h 60 Alvin
—Gertrude M r 8 Buckingham
—Guy A (Aurora M) bus opr StRy h 338 Main IO
—Iva F wid Eugene W h (7) 149 Maple
—John (Nancy M) constrwkr h 130 Essex
—John P (Lydia K) h 306 Union
—Lillian J wid Harold H h (5) 29 Hancock
—Lois J office sec (1) 11 High h 220 Pine
—Louis F (Catherine I) millwright MCCo h 1118 Boston rd
—Marian M Mrs priv sec (904) 1387 Main h (5) 75 School
—Olive W r 193 Worthington
—Ralph H (Gladys H) whol meat slsman Boston h 60 Sylvan
—Richard C student r 60 Sylvan
—Richard W (Helen M) bus opr StRy h 54 Cumberland
—Robert J rem to Orangeburg SC
—Willie J (Ruth) h (4) 66 Norwood
—Winifred Mrs died Mar 19 1958 age 84
Huber Anton (Ella A) h 130 Hood
—Barbara A clk 1496 Main h at E Longmeadow
—Elsa E office sec 119 Plainfield r 130 Hood
—George F (Lucille M) chemist DMCo h 41 Kipling
—Henry J (Barbara) rem to E Longmeadow
Huberdault Florena A wid Omer M r 50 Balis
—Raymond L service mgr 20 Hancock h 50 Balis
Hubert Emanuel A died July 22 1957 age 84
—Fred A (Nellie F) rem to Ludlow
—Joseph A (Adrienne L) h 74 Saratoga
—Lucy wid Fred J emp 1400 State h (9) 2702 Main
—Mary G clk 1477 Main h at Ludlow
—Patricia A nurse Mercy Hosp r do
—William G (Marie Y) tower dir 57 Liberty h at W Springfield
Hubley Russell S Jr (Margaret E) mech eng HSDiv h 28 Brookline av
Huckins Arthur S (Edna C) h 21 Newland
—Frank M (Anita P) claim adjuster (5th fl) 44 Vernon h 108 Kirk dr
—Harry S (Elaine B) rem to NY
—John F (Nancy L) gas sta atdt WSpfd h 21 Newland
—John J (Gertrude A) chauf city h (3) 40 Warriner av
—Paul S (Dorothy M) mailer 32 Cypress h at Chicopee
Huddleston Sarah wid Jacob r 94 Andrew
Huddon David r 1081 Worthington
Hudek Anna D rem to Bridgeport Conn
—Bertha S assembler MBCo r 23 Kosciusko IO
—Honorata K wid Frank h 211 Verge
—Jennie P rem to Bridgeport Conn
—Mitchell J mach P&WADiv r 23 Kosciusko IO
—Tillie wid Joseph h 23 Kosciusko IO
Hudon Frank C (Laura M) dipper Will h 40 Blanding IO

FIELD, EDDY & BULKLEY INSURANCE
1200 MAIN STREET PHONE RE 4-1112
Policies of Every Kind in All the Best Companies

HUDON
—Henry A (Julia) (Armory Service Station) 90 Magazine h at S Hadley
—Maurice M (Marie Anna G) golf ball washer Will h 54 Brandon av
—Raymond G (Theresa I) mach Agawam h 38 Johnson
Hudson Agnes H wid Charles W h 74 Vermont
—Donald (Florence) student h rear 263 Alden
—Estelle N wid Stephen W h 49 Franklin
—Frank V (Eleanor M) supt (6th fl) 238 Dwight h 64 Gillette cir
—Gloria A clk MCCo r 130 Myrtle IO
—Harold A (Shirley L) rem to Virginia
—Hatten W (Martha J M) janitor 1665 Main h 597 Union
—Ingeborg M Mrs receptionist (3d fl) 83 State h (104) 116 Federal
—Mathew M (Loretta) h 487 Newbury
—Ray D (Honora W) ins agt Palmer h 130 Myrtle IO
—Ray D Jr clk HSDiv r 130 Myrtle IO
—Thomas A (Jean B) in USAirForce h 403 Monsanto av IO
—Tool Co (Michael J Graziano and Bernardo Giuliano) 14 Napier
—Warren W (Jacqueline G) press unloader MCCo h 1050 Berkshire av IO
—Willie (Annie B) emp MCCo h 607 Union
Hudyka Edward L (Joy A) mach folder 93 Orleans h 94 Second
—John J (Ursula M) h 399½ Main IO
—John S (Josephine) emp city h 128 Parker IO
—Theodore (Betty) constrwkr h 26 Rapalus IO
Hudzik Bessie M Mrs clk 654 Page blvd r 74 Edendale
—Walter J (Bessie M) mgr 32 Oak IO h 74 Edendale
Hudzikiewicz Anna nurse SHosp r do
—Bertha P Mrs clk ASCo r 39 Murray Hill av
—Vincent J (Bertha P) clk B&A h 39 Murray Hill av
Hueppchen Merlin E (Muyrt E) in USAirForce h 129 Kane
Huettner Adam asst genl mgr Springfield Street Railway Co 2840 Main h at Longmeadow
—Frieda E bkkpr 2840 Main h at Longmeadow
—Henry G (Janet M) cpr eng 1240 State h 18 Virginia
—Janet M Mrs office sec 111 Howard r 18 Virginia
Hufeld Eugene F r 117 High
Huff Ella M r 180 Penrose
—Gahart R (Marion G) pres Hi-Craft Handbag Corp (300) 44 Taylor h at E Longmeadow
—John cabinetmkr WSpfd r 180 Penrose
—Pearl E clk 1295 State h at Ludlow
—Sally B priv sec 365 State h at Blandford
Huffman Andrew W (Anne G) landscaper 424 Bay r 17 Clifford
—Emma O r (96) 786 State
Huffnagle Harry tchr music rear 258 Worthington r 193 do
Huganier Kathryn prof AmIntCol h 191 Navajo rd
Huggard Robert S (Anna M) plasticwkr Chicopee h 35 Grover
Hughes Anna L h (23) 40 High
—Arthur E (Mildred R) garage supv 73 State h at W Springfield
—Barbara A clk Valley Bank & Trust Co r 158 Drexel
—Bernard A (Mary C) diesinker Agawam h 171 Westford av
—Constance L Mrs switchboard opr 149 Wason av r 16 Sumner av
—Donald (Shirley M) tinsmith Westinghouse h 36 Stebbins
—Edith E wid Eugene h 31 Hayden av
—Edmund J (Doris) mgr Agawam h 33 Gertrude
—Emma J Mrs nurse SHosp h 11 Ambrose
—Estelle A wid John W h 594 Carew
—F Shirley married Walter Labonte rem to W Springfield
—George mach HSDiv r 132 Chestnut
—George J (Genevieve L) tester Westinghouse h 73 Ferncliff av
—Helen P wid Willis knitter Alamac Knitting Mills Inc h 380 Main IO
—Humphrey S (Ida M) h (18) 97 Spring
—Irene Mrs stitcher 18 Park r 389 Columbus av
—James A (Ruby L) in USAirForce h 138 Greenwood
—James L (Pauline C) emp city h 5 Edgemont
—James M (Madeline C) h 42 Alderman
—John student r 40 Churchill
—John E mech Windsor Locks Conn r 171 Westford av
—John E (Mary E) tire bagger USRCorp h 50 Felicia
—John F (Anna K) asbestoswkr Boston h 23 Shamrock
—John H (Mary L) prod eng SOD h 41 Garfield
—John P (Pauline R) asst adv mgr 115 Dwight h 161 Hartford ter
—John P (Rena) business agt (209) 1303 Main h at Gilbertville
—Kathleen C seamstress 1477 Main h at Wilbraham
—Laurence A h (15) 193 Bowdoin
—Leo r 1400 State
—Lillian G wid Robert W h 74 Oak IO
—Madeline C acct GICCorp r (1B) 87 Longhill
—Marcia L proofreader 26 Byers r 55 Dwight rd
—Marie Mrs h 49 Franklin
—Marjorie A Mrs bkkpr Valley Bank & Trust Co 1351 Main h at W Springfield

HUGHES
—Mary A wid Norman L r 9 Monrovia
—Norman R (Nora) rem to Wilbraham
—Pauline Mrs assembler AmBCorp r 143 Almira rd
—Pauline C Mrs kitchenwkr Wesson Memorial Hosp r 5 Edgemont
—Peter J (Julia J) emp Mercy Hosp h (8) 7 Hawley
—Ralph W (Constance L) eng USA h 16 Sumner av
—Raymond F (Irene H) traffic supv AmBCorp h 158 Drexel
—Raymond F Jr (Barbara F) lab tech HSDiv h 118 Kerry dr
—Richard V (Elva) in USAirForce r 66 Cortland
—Robert G trainee HSDiv r 158 Drexel
—Robert H treas H R Huntting Co (3d fl) 29 Worthington h at Seattle Wash
—Robert J (Beverly) emp 300 Hancock h 60 Cortland
—Rodney maintman Chicopee r 188 Marion
—Rufus A (Edith L) rem to Stamford Conn
—Signa T wid Merle F nurse 380 Main IO r do
—Stanley O (Mabel) master mech NYCRR h (22) 356 Belmont av
—Theodore (Irene M) trimmer USRCo h (5) 674 Main
—William J (Merle A) insp Titeflex Inc h 66 Cortland
—William R (Jannette L) cost clk CVMfgCo h 255 Oak IO
—see Hewes
Huhl Harry C (Mary E) lead opr MCCo h 22 Donald
—Mary E r 22 Donald
Huhn Mary R Mrs investigator Boston r 38 Tinkham rd
Huhta John A died Aug 14 1957 age 78
Hule Herbert E asst sec-treas Mutual Fire Assurance of Springfield and treas Mutual Insurance Agency of Springfield (807) 145 State h 20 MassAv
—Helen S clk Third Nat Bank & Trust Co h 21 Noble
—Myron S (Mildred E) h 31 Spruce
—Sophia wid Gilbert r 1400 State
Hulette Virgil H (Bettysue) gen mfg supt 812 Monsanto av IO h at E Longmeadow
Huley Joseph (Mabel F) h (1) 367 Belmont av
Hull Catherine A asst bkkpr 45 Pomona r 55 Horace
—Dorothy C h 153 White
—Edwin P Rev (Charlotte M) h 9 Woodworth av
—George P (Nellie V) h 55 Horace
—Harold F (Julia A) letter carrier SPO h 46 Bernard
—Maynard L (Madaline M) grinder HSDiv h 231 Drexel
—Mildred E wid Ernest J h 41 Fairfield
—Patricia E credit sec Third Nat Bank & Trust Co r 41 Fairfield
Huller Elizabeth M tchr 53 Elliot h at S Hadley
—Karl E Rev curate St Mary's Roman Catholic Church r 840 Page blvd
Hulse George S (Alice A) acct WSpfd h 262 Union
—Harriet E clk 88 Birnie av r 178 Maple
—Robert N (Dorothy J) equipment maintman 295 Worthington h at Agawam
—Walter H (Ruth M) h (7) 60 Norwood
Hulseberg Edmund W (Sayre A) draftsman rodman SGLCo h 190 Locust
Hult Daniel (Lillian) constrwkr r 166 State
Hultberg Donald E acct emp 125 Paridon h at W Springfield
Hultgren Harold I (Dorothy E) eng rep Boston h 32 Wendover rd
Hulthen Alfreda r 10 Myrtle ter
Hulton Edwin A (Ruth B) agency asst MMLInsCo 1295 State h at E Longmeadow
—James L auditor State r 197 Belmont av
Humberston Harry r 3 Kimberly av
—Katherine Mrs office sec Highland Hotel r 8 Meredith
—Kenneth A (Margaret E) mach E Longmeadow h 74 White Oak rd
—Robert G (Katherine) eng CFalls h 8 Meredith
Humes Ernest C (Inez R) bus opr StRy h 27 York
—Lillian M Mrs office sec HSDiv r 68 Ashley
—Margare wid Charles N h (8) 537 Main
—Milton J (Lillian M) brakeman NHRR h 68 Ashley
—Richard L emp city r (8) 537 Main
Humiston Bernard A (Mildred M) dairy supv 2018 Main h 129 MassAv
—Bernard A Jr (Virginia G) h 46 James
—Gerald F (Jean B) eng aide HSDiv h 133 MassAv
—Thomas J (Clarice A) elec helper 673 White h 173 Johnson
—Virginia H Mrs mgr 884 State r 46 James
Hummel Ellen drsmkr emp (2) 18 Vernon r (5) 91 Park
—George r 193 Worthington
—John E (Agnes) h (11) 6 Sumner av
—Lillian Mrs r 193 Worthington
Humphrey Anna M r 141 Miller
—B Frank r 205 Bowles pk
—Charles F (Mary D) mgr grocery dept 1525 State h 205 Bowles pk
—Edward A (Sylvia G) eng USA h 31 Edgewood
—Edwin H (Viola) tchr Southwick h 26 Wigwam pl
—Eunice W Mrs nurse emp 1400 State r 37 Revere
—Gratia E wid George A r 37 Revere
—Harry C (Eunice W) h 37 Revere
—Jean C married Louie Hernandez Jr rem to Starke Fla

HUMPHREY
—Mary E staff asst TelCo r 141 Miller
—Otis H (Nell M) dairywkr Northampton h 513 Union
—Robert W r 23 Emery
—Ruth H wid Burton r 67 Oswego
—William A bkkpr 556 St James av h 141 Miller
—William A Jr installer TelCo r 141 Miller
Humphreys G Jeannette r (4) 292 Sumner av
—Martin J (Joan A) heating installer 78 Island Pond rd h 72 Corona
—Mary L wid Chester A mach opr 33 Morris h 296 Orange
Humphries Edward (Manya M) trk driver 500 Central h 67 Hampden IO
—Ernest W student r 114 Bristol
—Lawrence clk 105 Chestnut h (3B) 11 Spring
—Marvin M (Loretta I) cutter 245 Chestnut h 38 Montmorenci
—William H (Jean O) maintman Spfd Safe Deposit & Trust Co h (8) 40 Warriner av
Humphry John A (Elizabeth D) dir City Library 220 State h 29 Bedford rd
—Peter (Ann B) slsman 89 Logan h at Vernon Conn
Humpty Dumpty Day Nursery (Mrs Willa-Mae Bailey) 254 Tyler
Hunde John E (Lillian B) senior toll testman 295 Worthington h at Wilbraham
Hunegs Harry (D'Anne) asst to commanding officer Maint and supply USA h 9 Armory sq
Hungerford R (Eola A) ins agt (3d fl) 1200 Main h at Longmeadow
Hunsicker Robert B (Kathryn W) rep 130 Maple h 183 Emerson
Hunt Agnes E wid F Cecil r 43 Gordon
—Alice B priv sec SETCo r 26 Eddywood
—Arthur W mgr Valley Bank and Trust Company r 1607 Plumtree rd
—Arthur W Jr (Patricia W) mgr 1242 Parker h at Wilbraham
—C Ernest (Alice P) asst foreman S&WInc h 783 Belmont av
—Cecil E (Evelyn J M) emp HSDiv h 28 Florida
—Charles E (Florence C) die sinker S&WInc h 93 Park
—Charles F (Alexandrina G) chemist 644 Monsanto av IO h 125 Old Farm rd
—Charles S (Eleanor M) asst underwriter 365 State h 30 Maybrook rd
—Chester B r 173 Marion
—David B (Shirley A) mach opr HSDiv h (17) 24 Winthrop
—Donald W (Marie G) mach opr 644 Monsanto av IO h 258 Eastern av
—Eileen wirer Westinghouse r 386 Carew
—Eleanor M Mrs priv sec 365 State r 30 Maybrook rd
—Eliza J wid Charles W r 58 Larkspur
—Ellen S Mrs office mgr 611 Main r 37 Saratoga
—G Raymond (Minnie J) foreman 71 Colton h 655 Bay
—George A (Marjorie E) constr mech 876 Bay h 1200 St James av
—Herbert L h 26 Eddywood
—J Grace office mgr 735 Chestnut r 34 Benton
—John B student r 317 Gillette av
—John R (Ellen S) emp H L Handy Co h 37 Saratoga
—John S K (Marian N) v pres The Great Atlantic & Pacific Tea Co (7th fl) 29 Worthington h 9 Ridgeway cir
—Joshua D (Dorothy N) tirewkr USRCo h 13 Beacon
—Julia E benchwkr (510) 29 Worthington r 18 Grant
—Lucila M clk 1414 Main h 173 Marion
—Madeline C tchr 415 State h 33 MassAv
—Marion F wid Arthur W office sec 516 Carew h 1607 Plumtree rd
—Maude wid Willard r 1400 State
—Norma J married Fred Bardwell rem to Hatfield
—Raymond T (Fannie E) h 144 Carver
—Raymond W (Mabelle B) mgr Merchants Reporting Service (6) 66 Vernon h 317 Gillette av
—Sylvia G wid Robert E h 18 Grant
—Viola E nurse 3 Rosemont r do
—Virginia r 79 Spring
Hunten Esther M emp Wesson Maternity Hosp h 3420 Main
Hunter A P Agency (Almon P Hunter Jr) real est (312) 115 State
—Alice F wid David h 36 Berkeley
—Almon P Jr (Mary D) (A P Hunter Agency) (312) 115 State h at Longmeadow
—Barbara E clk MMLInsCo r 658 Parker
—Basil J (Hazel H) acct emp (600) 293 Bridge h 58 Larkspur
—Bessie M Mrs h 10 Monroe
—Clayton W (Hazel E) chemist Westinghouse h 25 Winnipeg
—Della wid Charles E h 49 Central
—Donald D (Evelyn N) student h 42 Pemaquid IO
—Donald L repairman 364 Worthington h 26 Sanderson
—Erving C (Gladys M) constrwkr Hartford Conn h 1374 Dwight
—Evalena med sec (306) 1387 Main r 26 Howard
—Evelyn N Mrs clk TelCo r 42 Pemaquid IO

PRESTON AND OLMSTEAD, INC.
TELEPHONE
RE 2-5161
THE TRAVELERS { INSURANCE CO.
INDEMNITY CO.

—Frances C r 20 Dartmouth
—Francis A (Anne K) v pres in charge of sales The Chapman Valve Co 203 Hampshire IO h at Longmeadow
—Frank (Ann) in USAirForce h 23 Avon pl
—Fred J slsman 120 Worthington r 122 Chestnut
—Frederick A bus boy 1295 State r 36 Berkeley
—George C (Peggy) in USAirForce h 157 Wilbraham av
—George D (Lucy M) baker A&PCo h 26 Sanderson
—Gilbert rem to England
—Hilda V S clk USA h at Longmeadow
—J Allan (Barbara) gen agt (801) 145 State h at Longmeadow
—James (Isobella C) h 34 Capitol rd
—James (Minnie L) emp USRCo h (6) 74 Boylston
—James H r 140 Chestnut
—James H (Barbara E) in USAirForce h 658 Parker
—John plumber's helper h 441 Eastern av
—John P (Dorothy W) rate administrator 73 State h at Wilbraham
—Kate wid Alex rem to England
—Lincoln H (Patricia A) TV repr Longmeadow and 62 E Alvord h do
—Lottie wid Morris h 6 Allendale
—Margaret J clk-asst treas A C White Jr Inc 496 Bridge r 17 Beaumont ter
—Marguerite M wid Daniel clk WSpfd h 119 Westford av
—Philip K (Jo Ann L) trk driver WSpfd h 2972 Main
—Robert (Dianne) in USAirForce h 142 Birchland av
Huntington Carl W maintman HSDiv h 18 E Hooker
—Edward C (Imogene A) cutter Agawam h 189 Middlesex
—George H restwkr 164 State r 324 Boston rd
—Henry A h 324 Boston rd
—The apts 8 Huntington
—Wallace E (Maude) pres Huntington & Napolitan Inc (220) 458 Bridge h at Agawam
—& Napolitan Inc Wallace E Huntington pres Joseph J Napolitan treas coml photographers (220) 458 Bridge
Huntley Allan r 99 Alvin
—Alvah R (Myrtle L) car insp NYCRR h 99 Alvin
—Barbara J Mrs h 36 Malden
—Elizabeth A Mrs clk Will r 111 Ellsworth av
—Loretta V Mrs color stylist Hartford Conn h (12) 980 State
—Truman S (Elizabeth A) plater Chicopee h 111 Ellsworth av
Huntoon Laurence A (Josephine G) supv h 906 Belmont av
—Vincent J rem to Chicago Ill
—Warren A (Frances S) adjuster (1101) 95 State h 69 Kerry dr
Huntress Willard H h (3D) 258 Union
Huntting H R Co Inc Frank B Wilson pres J Arthur Bousquet v pres-gen mgr Carl K Wilson sec Robert H Hughes treas Leonard A Gravel clk booksellers and bookbinders (3d fl) 29 Worthington
Huot Arthur J (Katherine S) brakeman NHRR h 62 Clifton av
—Arthur J Jr (Therese B) slsman 120 Oakland h 64 Clifton av
—Clara M wid Albert h 127 Carew
—Edmund D (Patricia F) garage mech SPO r 34 Woodmont
—George L (Rita L) routeman 55 Pomona h at Holyoke
Hupert Abraham C (Shirley) baker emp 1132 Dwight h (1) 1160 do
—Isaac (Sarah) emp MDFCo h 1708 Dwight
Hupfer Dorothy C Mrs clk MMLInsCo r 51 Savoy av
—Franklin O (Alice N) mach opr VNInc h 21 Westford cir
—Herman R (Elizabeth A) emp 87 Albany h at Willimansett
—Lester E (Rose M) (Hupfer's Service Station) 150 Boston rd h 90 Dwight rd
—Oscar F Jr (Mildred F) slsman 1179 Columbus av h 47 Knox
—Ralph W (Dorothy C) mach opr E Longmeadow h 51 Savoy av
—Walter G (Edna H) painter 47 Dorne h do
Hupfer's Service Station (Lester E Hupfer) gasoline 150 Boston rd
Hupman Flo L h (4) 123 Magazine
Huppman John G (Louise L) in USAirForce h 216 Pine
Hurchuck Richard (Lucille) mail loader B&A h 640 Liberty
Hurd Archer L physician (201) 20 Maple h at Somers Conn
—Associates Inc The Mrs Jane S Hurd pres-treas interior decorators (414) 1490 Main

—Eleanor O Mrs priv sec Spfd College r 35 Bennington
—Harold r 35 Woodside ter
—Harold bus driver 144 Bridge r 35 Woodside ter
—Harold C (Jane C) h (24) 90 Maple
—Herbert L (Eva B) h 306 Union
—Jane C Mrs pres-treas The Hurd Associates Inc (414) 1490 Main r (24) 90 Maple
—Naomi O Mrs mgr 81 Worthington h at Longmeadow
—Suzanne student r 35 Bennington
—Victor S (Eleanor O) h 35 Bennington
Hurlburt Clifford D (Mildred E) foreman NY h (23) 413 Belmont av
—Edith L h 131 Florida
—Edward F (Dorothy R) benchwkr PMachCo h (1) 2702 Main
—Oren E commanding officer USA h 1 Armory sq
Hurlbutt Jessie G wid Perley h (6) 290 Sumner av
—Leo emp 603 Columbus av r 79 Bowdoin
Hurley Andrew T (Cecile) dept mgr 254 Bridge h 10 Douglas
—Anna N wid William J r (12) 40 High
—Anne F wid Michael r 36 Lloyd av
—Barbara M tchr 58 Hartford ter r 47 Leyfred ter
—Bridget C wid William A mach opr USRCo h 14 Melbourne
—Bridget M wid William J died Jan 28 1958 age 80
—Charles M (Georgiana B) mgr 499 Sumner av h 59 Wilmont
—Christopher M h (7) 82 Belle
—Dennis F r (7) Belle
—Edward L (Consuelo) rem to El Paso Tex
—Edward N (Mary E) lwyr (206) 167 State h 204 Forest Park av
—Edward W pres Passett Roofing Co Inc 74 Birnie av h at Stratford Conn
—Elizabeth R priv sec 115 Dwight h (3) 226 Pearl
—Eugene (Jane B) h 970 Liberty
—Evelyn H Mrs clk MMLInsCo r 131 Marsden
—Frank E (Maryann) physician 1090 Worthington h do
—Frank J (Margaret G) v pres Dee Air Conditioning Inc 65 Main h at Longmeadow
—George J Rt Rev dir Springfield Catholic Diocesan Bureau 73 Chestnut h do
—Irene G wid Cornelius J custodian 1300 State r 61 Old Brook rd
—James M (Catherine V) supv CFalls h 37 Virginia
—John E clk B&A h 206 Plainfield
—John E (Billie J) in USAirForce h 68 Spence
—John E Jr (Estelle M) clk MMLInsCo h 30 Ainsworth
—John F (Catherine T) clk RyEx h 50 Mooreland
—John F (Mary V) h 156 W Alvord
—John F Jr in USNavy r 50 Mooreland
—John F Jr special investigator USGovt r 156 W Alvord
—John J (Christine T) cutter Chicopee h 84 Huron
—John J (Margaret M) tchr Ludlow h 56 Ravenwood
—John P (Evelyn H) industrial eng Westinghouse h 131 Marsden
—John T (Dorothy) asst acct 209 Page blvd h at South Hadley
—Joseph A (Mary C) slsman h 127 MassAv
—Laurence T (Ann L) bricklayer h 46 Sumner ter
—Georgian B slswoman r 59 Wilmont
—M Georgian student r 59 Wilmont
—Margaret E bakery helper A&PCo r 206 Plainfield
—Margaret M buyer ASCo r 9 Keith
—Margaret M Mrs accounting clk Federal Land Bank 310 State h at E Longmeadow
—Margurite priv sec USGovt r 47 Leyfred ter
—Mary A wid Jeremiah J h 118 Orleans
—Mary L died Mar 2 1958 age 75
—Michael J (Jeannette A) bus opr StRy h 25 Edgewood
—Patricia A married Eugene O'Neil
—Patrick J (Margaret M) traffic supv 653 Page blvd h at E Longmeadow
—Patrick M (M Adeline) h 807 Newbury
—Paul A (Evelyn F) mason h (4) 50 Walnut
—Robert E Jr (Janet M) insp HSDiv r 173 Commonwealth av
—Rose F wid William P emp SPO h 16 Etna ct
—Samuel J r 14 Melbourne
—Teresa A r 1017 Worthington
—Thomas J (Rita M) policeman SPD h 104 Lionel Benoit rd
—Timothy F rest 257 Chestnut h 1017 Worthington
—Walter r 1400 State
—William (Nora N) h 47 Leyfred ter

HURLEY WILLIAM A
(Alice G) insurance and surety bonds all forms of insurance 33 Elm tel RE 7-1489 h 55 Maplewood ter—See inside Front Cover

—William E (Helen A) foundrywkr Chicopee h 27 Harvey
—William E (Mary M) h 2772 Main
—William E (Olga E) h 51 Tyler
—William E Jr bricklayer r 51 Tyler
—William E Jr (Eileen E) rem to Palmer
—William F (Margaret E) buyer Westinghouse h 65 Bennington
—William J r 1017 Worthington
—William T (Ruth K) custodian 75 Carew h 9 Woodmont
Hurlin Carole H clk 1295 State h at Holyoke
—Henry B (Irene A) sls mgr 135 Hickory h at Longmeadow
—Mary L priv sec 310 State r 598 Dickinson
—Nicholas E (Carole H) clk 1295 State h at Holyoke
Hursh Jack H (Lillian) mgr Agawam h 75 Whittier
—Pauline r 75 Whittier
—Pauline r 44 Copley ter
Hurst Antoinette M Mrs priv sec 310 State h at Chicopee Falls
—Bruce R in USNavy r 21 Merwin
—Clessie L (Lurlene D) mach opr USRCo h 52 Morgan
—Edward J clk 1295 State h at Chicopee Falls
—Flora E slswoman 1621 Main h at Chicopee Falls
—Francis T Jr (Hermine J) mech 32 Cypress h 480 Newbury
—Henry A Jr (Arline M) repr HSDiv h 23 E Brundreth
—Jean N cost clk HC&PCo r 21 Merwin
—Jeannette Mrs h 226 High
—Jeff D mgr 21 Logan h at W Hartford
—Maude M married John B Lemaire
—Samuel M (Luberta J) janitor 157 Chestnut h 98 Quincy
—William P (Florence E) field investigator (7) 1660 Main h at Chicopee Falls
Hurston Arthur C (Leilia M) painter USRCo h 61 Seventh
—Emma Jean housewkr r 181 Acorn
—John P emp city r 30 Lebanon
—Lula M wid John h 181 Acorn
Hurteau Roselee wid Frank X h 76 Benton
Hurtle William F (Jean S) mech eng HSDiv h 33 Gorman la
Hurwitch George F (Helen R) acct WSpfd h 1169 Sumner av
Hurwitz Benjamin (Fannie) h 118 Gillette av
—Howard (Avis G) mach USA h 44 Biltmore
—Irving W (Doris K) route slsman Wilbraham h 36 Middlebrook dr
—Jack (Carolyn G) h 64 Bryant
—Joan Mrs service rep TelCo r (2A) 96 Long Hill
—Louis (Helen R) slsman Holyoke h 50 Derryfield av
—Minnie wid Boris died Nov 13 1957 age 93
—Morris L (Hannah R) trk driver WSpfd h 126 Wheeler av
—Stella wid Solomon r 33 Pratt
—Stuart mgr 682 Sumner av h (2A) 96 Longhill
—Stuart J (Joan) (2A) 96 Longhill
Husband Richard F (Wilma H) news editor Spfd Daily News h 13 Harvard
—Wilma H Mrs buyer 1379 Main r 13 Harvard
Huse Arthur E (Norma L) designer AmBCorp h 32 Malcolm rd
—Edward W (Jessie) watch repr (514) 1387 Main h 893 Armory
—Edward W Jr (Bertha) watch repr emp (514) 1387 Main h at Monson
—Gordon B (Emily E) veterinarian 649 Worthington h at W Springfield
—Norma L Mrs clk SF&MInsCo r 32 Malcolm rd
Huskins Douglas E (Ruth B) baker 1057 State h 31 Fenwick
Hussack Hans A (Christine) mach VNInc h 102 David
Hussey John W mgr 22 Hanover h at Sunderland
—Julia Mrs h 15 Whiting
—Peter M (3) 106 Lincoln
—Robert (Anita B) special agt (3d fl) 1200 Main r 36 Alvin
—Walter J (Katharine L) h 67 Harmon av
—William (Gail) toolmkr Westinghouse h 36 Austin
Husson Adele office sec public schools r (5) 216 Pearl
—Alice M tchr music (5) 216 Pearl h do
—Audrey M Mrs h 216 Laurelton
—David M (Dave's Grill) 3061 Main h 568 State
—Doni S (Anna E) trk driver Agawam h 79 Belle
—Evelyn M instr SHosp and nurse (5) 216 Pearl r do
—George D rest 443 Dickinson r 110 Rifle
—Mary D waitress 443 Dickinson h 222 do
—Michael D (Mary) h 110 Rifle
—Samuel D (Elizabeth) emp CBCo h 4 Ormsbee
Huston Lawrence W (Barbara) filler opr 120 Oakland h at Florence

TELS.
RE 3-9183
RE 6-8347
CABRINI MOVING SERVICE, INC.
LOCAL AND LONG DISTANCE MOVERS
531 WORTHINGTON STREET SPRINGFIELD, MASS.
TELS.
RE 6-8348
RE 2-8900

GENERAL INSURANCE MacDONALD & JOHNSON, Inc. (607-608-609-610) 1387 MAIN STREET TELEPHONE RE 6-5461

SAPELLI CONSTRUCTION CO., INC. 530 ST. JAMES AVENUE Phones RE 9-9639 RE 2-1057
Contractors - Masons Carpenters - Builders

HUSTON
—Leon r 67 Seventh
—Lewis L (Ruth G) physician (501) 146 Chestnut h at Longmeadow
Hutchens M Edward (Dorothy) special slsman 58 Albany h at W Springfield
Hutcheons Dorothy nurse SHosp r do
—Edward J (Valetta L) group leader USA h 146 Powell av
—Elizabeth J Mrs slswoman 1414 Main r 308 Abbott
—Francis E type printer 32 Cypress h 308 Abbott
—John C (Dorothy N) mach S&WInc h 114 Shattuck
—Valetta L Mrs steno 19 Elm r 146 Powell av
—William J (Elizabeth J) group leader DMCo h 308 Abbott
—William J Jr mach P&WADiv r 308 Abbott
—William M (Martha C) h 21 Rutland
Hutchings Alfred (Ethel B) rigger foreman Babs Transfer Inc h 228 Belmont av
—Edward (Caroline S) lwyr (542) 31 Elm h 4 Larkspur
—Ethel B Mrs mach opr WSpfd r 228 Belmont av
—Hezekiah M Rev (Caroline) pastor Alden Baptist Church h 29 Ladd
—Robert B (Bertha T) h 38 Melrose
Hutchins Arthur J (Mildred F) (Hutchins Tool & Engineering Co) 732 Cottage r inq do
—Bertha E executive dir Visiting Nurse Assn of Spfd (11) 20 Maple r (2A) 258 Union
—Bertha M wid Leslie h (2A) 258 Union
—Beverly J clk 59 Howard r 115 Dartmouth ter
—Carlon R h 161 Oak Grove av
—Claire Mrs awningwkr 33 Dwight r (1B) 304 Union
—Doris M wid Fred O slswoman 1502 Main h 34 Harriet
—Edward V (Mildred F) monotype opr 53 Hillman h 72 Plainfield
—Gordon A died Oct 1 1957 age 81
—Harold D (Elizabeth M) bkkpr 1400 State h 100 Margerie
—John C (Pauline M) emp MCCo h 88 Lorimer IO
—Julia A wid John r 126 Walnut
—Lena B wid Howard r 75 Massasoit
—Leon H (Louise A) dir of personnel relations VNInc h 115 Dartmouth ter
—Loretta M wid Guy D tel opr TelCo r 161 Oak Grove av
—Tool & Engineering Co (Arthur J Hutchins) 732 Cottage
—Victor C (Claire) emp 33 Dwight h (1B) 304 Union
Hutchinson Albert J (Frances S) asst purchasing asst h 18 Pershing ter
—Barbara G Mrs h 27 Firglade av
—Bruce A (Elizabeth D) crane opr M&A h 71 Westminster
—Charles B blender MCCo r 71 Westminster
—Charles P (Doris M) etcher (510) 1653 Main h 252 Rosewell av
—Elmer T (Alice D) mach adjuster USEnvCo h 186 Pheland av
—Eugene L beauty shop (501) 1618 Main r inq do
—Fern S Mrs clk Valley Bank & Trust Co r 21 Onondaga
—Frances S Mrs clk MMLInsCo r 18 Pershing ter
—H Leonard (Lois M) staff asst TelCo h 85 Harmon av
—Harry E r 137 Noel
—Howard R (Lucille L) asst record clk SGLCo h 636 Sumner av
—Kenneth L (Mildred A) special sls rep TelCo h 170 Slater av
—Melvin (Pauline A) in USAirForce h 449 Taylor
—Percival (Florence) assembler SETCo h 405 Eastern av
—Perry A (Elsie N) division plant supv TelCo h (7) 58 Pearl
—Richard R (Mary Lou) store mgr 928 Columbus av h 56 Burnside ter
—Robert C emp IO Finishing Mills Inc r 252 Rosewell av
—Royal H (Evelyn K) ins insp (210) 1200 Main h 360 Plumtree rd
—Russell J (Fern S) carp h 21 Onondaga
—William r 109 King

HUTCHINSON WILLIAM
(Elva H) contractor and builder expert remodeling 1301 Parker tel ST 2-4221 h do—See p 96

—William E r 71 Westminster
—William L (Florence R) in USArmy r 57 Virginia
Hutchison Bernard J trk driver Agawam r 1251 Bay
—Bernard J (Frances A) emp Town Longmeadow h 203 Jasper
—Donald C (Carolyn J) mgr Industrial Bureau of the Spfd Chamber of Commerce 134 Chestnut h at E Longmeadow
—John P (Dora E) die opr MCCo h 1251 Bay
—Joseph B (Irene M) policeman SPD h 1277 Bay
Hutner Etta M Mrs (Mill End Shop) 1708 Main r 58 Bronson ter
—Isaac (Etta M) mgr 1708 Main h 58 Bronson ter
—Melvin L (Dolores) dentist 307 Union h do
Hutt Horace E (Marjorie E) student h 20 Dartmouth
—Israel (Lorlea) dental tech 33 Worthington h 44 Medford
Hutter Bernice R typist h at Westover
Hutton Alice L Mrs emp 1387 Main r 181 Quincy
—Annie W wid Peter h (26) 820 State
—Caroline B Mrs clk SF&MInsCo h (2) 27 Myrtle
—Elizabeth wid John r 1400 State
—Henrietta L Mrs mach opr USA h 237 Quincy
—Karl R (Alice L) filler 294 Plainfield h 181 Quincy
—Mabel K Mrs h 877 Belmont av
—Robert W Jr (Mary V) sec Springfield Automotive Dealers Assn Inc sec-treas Employers Assn of Western Mass and sec-treas National Metal Trades Assn Western Mass Branch (513) 95 State and sec Toilet Seat Manufacturing Assn Inc do h at Westfield
—W Frank (Lucille C) mgr (651) 31 Elm h (F) 154 Maple
—see Hottin
Hutzaluk Steven (Evea) h 16 William
Huxley Ralph H (Emma L) h 61 Dorset
Hyde Dai M r 249 Union
—Eleanor B tchr 415 State h at Wilbraham
—Florence r 26 Ridgewood ter
—Florence M died Mar 15 1958 age 84
—John E (Viola S) photographer 66 Mill h do
—Louis C (Marguerite K) display and store planning dir ASCo h (2) 96 Maple
—Viola S Mrs tchr 11 Acushnet av r 66 Mill
—William D educational dir 1250 State h at Wilbraham
—Willie R tobaccowkr Suffield Conn r 1092 Main
Hyder Elias K (Mary) (Hyder's Safety Service) 193 Taylor h 125 Peer
—Moses (Evelyn M) (Spfd Used Car Co) 608 Liberty r inq do
—Robert mech 193 Taylor r 125 Peer
—Selma Mrs clk of corp Pioneer Shade & Screen Co 441 Armory r 856 do
—Theodore (Selma) slsman 500 Columbus av h 856 Armory
Hyder's Safety Service (Elias K Hyder) auto reprs 193 Taylor
Hyfantis Andrew J (Eunice W) supv WSpfd h 662 Carew
—Demetrius J (Doris C) mgr 1522 State h 57 Bessemer
—John A (Hariklia D) h 910 Carew
—John F student r 662 Carew
Hygeia The apts 10 Wilbraham av
Hykel Joseph orderly Mercy Hosp r 15 Cass
—Mack C mach S&WInc h 270 Pearl
—Mack C Mrs (Hazel E) died Apr 25 1957 age 62
Hylan Donald R (Amy S) mathematical asst MMLInsCo h 94 Newhall
Hyland Aphrodite M Mrs mgr 894 State h 30 Montrose
—Donald F (Violette L) plumber h 612 Dwight rd
—James L (Helen F) testman TelCo h 371 Roosevelt av
—Joseph L (Grace Hilda) asst dir operations and construtcion 73 State h at W Springfield
—Lawrence G (Lucille R) coremkr Chicopee h 929 Berkshire av IO
—Lucille R Mrs clk 361 Boston rd r 929 Berkshire av IO
—Mary E counselor 1162 Main r 87 Elliot
—Mary L slswoman 1454 Main r 929 Berkshire av IO
—Robert C (Alma P) right of way agt (8th fl) 1200 Main h at W Springfield
—Rose M wid William J h 87 Elliot
—Shirley M slswoman 1454 Main r 929 Berkshire av IO
—Thomas E (Lillian M) supv 73 State h at Agawam
—Thomas J (Esther M) (Hyland's Drug Store) 600 Carew h 232 Springfield
Hyland's Drug Store (Thomas J Hyland) 600 Carew
Hyman Joseph (Alma) asst mgr 828 State h 350 Gillette av
—Joseph (Leonora) plasticwkr MCCo h 134 Westminster
—Joyce r 350 Gillette av
—Leo messenger Spfd Union r 1945 Main
Hymie's Meat Market (Hyman Kaplan) 669 Dickinson
Hynd Betsy E Mrs housekpr 87 Mulberry r do
—Joan B Mrs clk SF&MInsCo r 252 Locust
—John (Betsy E) priv chauf 187 Mulberry r do
—Malcolm P (Joan B) slsman h 252 Locust
Hyndman Rhubena W tchr Rockville Conn h (16) 6 Sumner av
Hynek Michael (Barclay Furniture Associates) 29 Sheffield av h at Chicopee
Hynes Andrew T h 55 Cass
—Anna L wid John D h 12 Virginia
—Annie M wid John T h 96 Everett
—Edward V h 57 Cass
—Frank J (Catherine L) h 180 Pendleton av
—Herbert T (Lottie R) h 83 Berkshire av
—James housewkr r 138 Colton
—James E r 47 Eloise
—Margaret M typist USA r 96 Everett
—Rita E clerical asst District Court r 96 Everett
—Sarah A r 57 Cass
—see Haines Hine Hines and Hein
Hyte Charles A (Dorothy J) collector 39 Lyman and with Morris Hyte Inc 209 Ferry h 185 Gillette av
—Louis (Libby R) tires Holyoke h 34 Olmsted dr
—Morris (Anna) pres-treas Morris Hyte Inc 209 Ferry and treas Spfd Hebrew Day School 29 Oakland h 33 Elwod dr

HYTE MORRIS INC
Morris Hyte treas Gertrude M Hanna clk auto body mfrs 209-225 Ferry tel RE 2-4448

Hyvarien Louise clk 125 Paridon h (10) 2405 Main

IACOLO ANTHONY J clk USA r 126 Ardmore
—Norman J mach opr Chicopee r 126 Ardmore
—Yolanda R wid Gaetano h 126 Ardmore
Iacovone Angeline M mach opr E Longmeadow r 1723 Allen
—Angelina M clk (7) 1660 Main r 203 White
—Antonio (Mary) sta fireman CVMfgCo h 203 White
—Daniel V maintman 70 Chestnut r 1723 Allen
—Filomena M clk (3d fl) 95 State r 203 White
—John mach Windsor Locks Conn r 203 White
—Josephine wid Angelo h 1723 Allen
—Philomena tel opr TelCo r 203 White
—Vincent emp city r 203 White
Ianello James J (Norma M) package eng 115 Dwight h 55 Ventura
—James V (Frances E) barber 198 Eastern av h 800 Wilbraham rd
—Joanne E emp 45 Warwick r 800 Wilbraham rd
—John A packer 18 Park r 800 Wilbraham rd
—Mildred A emp 45 Warwick r 800 Wilbraham rd
Iani Anthony J (Ruth H) researchwkr USA h 91 Orange
Iannazzo Alphonse J (Josephine E) postal trans clk h 42 Pasadena
Iannello James h (16) 786 State
—Sebastiano died Oct 23 1957 age 84
Iannetta Anthony r 17 Lillian
Iannopollo Frank (Theresa) mach opr Thompsonville Conn h 67 Manhattan
Ice Paul r 180 Union
—Phyllis r 180 Union
Ickes William S Jr (Naomi) in USAirForce h 36 Fremont
Ickrath Dorothy J wid Walter M h 15 Glenham
—Dorothy M office sec SHosp r 15 Glenham
Ide Harry L (Imelda M) forger MDFCo h 21 Bay
—Harry L Jr (Lorraine J) asst test eng WMassElecCo h 903 St James av
—Imelda M Mrs slswoman 1414 Main h 34 Harriet
—Kenneth J carp r 21 Bay
—Lorraine J Mrs tchr 1395 Allen r 903 St James av
Ideal Barber Shop (Earl J Tovet) 2353 Main
—Budget Plan Inc Paul Berman mgr loans (200) 1421 Main
—Engraving Co (Clarence N Thibodeau and Stanley R Morgan) rubber and steel stamps (203) 317 Dwight
—Food Market (Jasper J and Anna T Pugliano) grocers 788 Dwight
—Home Supplies Inc Robert W Sibley pres Gilbert W Angers treas 100 Boston rd
—Juvenile Shop (Maurice J Ricklas) furniture 2162-2164 Main
—Mart (Ethel A Recklas) conf 2168 Main
—Mattress Co (Joseph H Alley) 26-28 Taylor
—The apts 140 Belmont av
—Typewriter Exchange (Carl J Cohn) 53½ Taylor
—Upholstering Co (Joseph H Alley) 26-28 Taylor
Idlewild The apts 3110 Main
Idzikowski Katherine wid Alex emp 140 Chestnut h (5) 9 Sherrington ct
Ieannaco Arduno (Josephine) h 71 Adams
Iellamo Catherine C waitress 1605 Main r 65 Adams
—Domenic R (Dorothy) h 74 Adams
—Joseph F (Nellie) maintman 365 State h 65 Adams
—Joseph P (Barbara M) slsman h 122 E Alvord
—Nancy G linotype opr Spfd Newspapers r 65 Adams
Iennaco Alfonso (Anna) (Alfonso's Barber Shop) 1182 Columbus av h 71 Bliss
—Alice G wid Vincent A h 44 Beauchamp
—Frank A mgr (6) 786 State r 71 Bliss
—Vincent A died Apr 22 1957 age 34
Ieraci Joseph (Rose M) mach adjuster USEnvCo h 57 Florence
—Philip V (Carmella) grinder MDFCo h 57 Florence
Ierardi Edward B (Lena E) in USAirForce h 393 Wilbraham rd
Igel Conrad J r 26 Warner
Iglesias Henry W (Mae C) supt 142 Hancock h at Westfield
Igo Joanne r 52 Pearl
Igoe Stephanie Mrs nurse 4 Ashbrook h do
—William P in USNavy r 4 Ashbrook
Ihilchik Saul (Mary) (Sheldon Dry Cleaners) 2670 Main h (2) 16 Sheldon
Iles Charles J Jr (Frances B) h 91 Federal
—Frances B Mrs clk ASCo r 91 Federal
Ilexopulous Christopher r 19 Virginia
—John (Veneti) clk 340 Bay h 19 Virginia

RISK INSPECTIONS
CLAIM ADJUSTMENTS
NORTHEAST SERVICE CO.
THIRD NATIONAL BANK BUILDING
"Everything for the insurer"
PHONE RE 3-1271

Ilgovsky Henry (Mamie) (Rainbow Sportswear Co) (304) 317 Dwight h 38 Forest Park av
—Ralph (Thelma C) slsman 630 Main h (18) 324 Union
Iliffe George E (Margaret S) insp HSDiv h 44 Georgetown
Ilkoy Evangelia physician SHosp r do
Illenberger Arthur M (F Helen) claim mgr New Amsterdam Casualty Co and claim mgr US Casualty Co 622 State h at Wilbraham
Illig Arthur M (Melinda L) elec emp 29 Kendall h 36 Belmont av
—Edward G (Esther M) mach E Longmeadow h 62 Suffolk
—George M (Annie C) h 60 Suffolk
—Julia A wid Richard M h 58 Portland
Illingsworth Lawrence H (Maxine D) brakeman B&A h 101 Mooreland
—Raymond C (Mary R) (Greene Street Auto Body Co) 12 Greene h 107 Warrenton
Illingworth Myles H (Barbara H) physician 281 State h 19 Maplewood ter
Imelio Anita clk (8th fl) 1200 Main h at Agawam
—Peter J (Mary E) installer TelCo h 89 Gatewood rd
Imler Joseph S (Janet J) mgr Boston h 37 Eloise
Immaculate Conception Roman Catholic Church (Polish) 21 Parker IO
—Conception Roman Catholic Church Rectory 25 Parker IO
—Conception School (Polish) Kopernik IO
Impagnatiello Antonio h 24 Union
—Michael A (Delia P) painter PMachCo h 26 Varney
—Pasqualina D mach opr HSDiv r 34 Allendale
—Peter J (Catherine R) mach opr MDFCo h 34 Allendale
Impellerteri Leonard actuarian (4th fl) 1200 Main r 10 Ingraham ter
Imperial Paper & Color Corp (Springfield Wall Paper & Paint Co) 486 Bridge
—The apts 52 Pearl
—Upholstered Furniture Co (Abraham Kablotsky) 20 Ryan ct

Imperial Washable Wallpapers
Springfield Wallpaper & Paint Co distributors 486 Bridge—See foot lines

Impey Roy J (Gertrude L) slsman 185 Dwight rd h 7 Worcester IO
Implonbato Armand R (Joanne M) roofer emp 15 Union h 320 Hartwick
—Corrine married Louis Concitelli rem to Hartford Conn
—Clara S wid Samuel h 49 Loring
—Samuel F emp city r 49 Loring
—Shirley (Shirley Ann Candy) 517 Belmont av r 49 Loring
Impoco Gina M married Frank C Tranghese
—Joseph (Stella M) poultry 345 Walnut h 343 do
—Joseph F emp 345 Walnut r 343 do
—Salvatore J (Joyce A) emp 345 Walnut h 343 do
Improved Benevolent & Protective Order of Elks of World Harmony Lodge No 140 21 Hampden
Indaco Alfred P (Alice S) h 112 Westminster
Independent Order of Odd Fellows Amity Lodge 185 Mill
—Order of Odd Fellows DeSoto Lodge 1030 Worthington
Indessi Angelo (Josephine) h 46 Emily
—Mary bkkpr PM&GCo r 46 Emily
Indian Co The Arthur T McMannon pres Lawrence O Paul executive v pres motorcycle mfrs (2d fl) 29 Worthington
—Orchard Co Winsor B Day pres Mrs Evalyne M Day treas real est owners 34 Front IO
—Orchard Finishing Co Francis B Connor office mgr cloth spongers 34 Front IO
—Orchard Mills 34 Front IO
Indjic Barbara P Mrs X-ray tech (316) 20 Maple r 82 Pearl
Industrial Advisors of Western Massachusetts Inc James L Guion pres (513) 95 State

INDUSTRIAL BUILDINGS CORPORATION
Julian L Sagalyn pres Archie Burack treas-mgr real estate buildings sites property management warehousing 165 Front Chicopee tel Chicopee LY 2-1608 or Spfd RE 2-6478

—Bureau of the Springfield Chamber of Commerce Donald C Hutchison mgr 134 Chestnut

INDUSTRIAL CREDIT CORPORATION OF SPRINGFIELD
Edward C Barlow mgr personal automobile and co-maker loans (5) 18 Vernon tel RE 2-7453—See p 134

—Design & Research Inc Arthur A Travis pres mech engs (503-505) 33 Lyman
—Engineering Service (Heliodore A Archambault) 120 Powell av

INDUSTRIAL EQUIPMENT AND SUPPLY CO
division of Albert E Mayer distributors of mill supplies plumbing and heating supplies 419-425 Main tel RE 4-1196—See p 122

—Scale Co (James H Gillis) mfrs 24 Foster
Industronics Service Co (William Stewart) engs 150 Main IO
Ineson Lorinda wid Charles h 210 Windemere
Ingalls Earle A (Marion F) sheetmetalwkr SETCo h 43 Dawes
—Grace L wid Frank h 2167 Main
—John A (Marie C) finish supv SETCo h 456 Wilbraham rd
—Robert P (Glenice J) draftsman 89 Logan h at Westfield
Ingari Joseph G (Joyce A) clk G&BMfgCo r 51 Grant
Ingersoll Raymond J furn rms 79 Bowdoin h do
Ingerson John h (100) 786 State
—John M (Helen G) constrwkr h 190 Carew
Ingham Alfred r 74 Walnut
—Alfred T (Pauline L) roller HSDiv h 19 Westford av
—Bertha B wid Ernest h 181 MassAv
—Charlotte r 19 Westford av
—Helene L priv sec AmIntCol r 181 MassAv
—Norman r 23 Emery
Inghrahm Inez B r 717 Boston rd
Ingle George W (Judith) section leader 812 Monsanto av IO h at Hampden
Inglis Mary R wid Robert T r 38 Brooks
Ingoldsby Viola Mrs h 89 Commonwealth av
Ingolsby Alfred grinder HSDiv r 19 Summit
Ingraham Albert R mach opr MCCo h 403 Wilbraham rd
—Edward F (Mary R) trainee 1320 Main h 124 Gardens dr
—George W (Sadie T) h 369 Commonwealth av
—Harold G Jr (Sandra M) actuarial asst MMLInsCo h (1A) 75 Manor rd
—Wilbur G maintman 82 Walnut r 94 do
Ingram Alexander (Yvonne B) h 1668 Carew
—Arthur (Mary M) printer emp 191 Chestnut h (1) 457 Dickinson
—Arthur A Jr (Elvera G) lather h 322 Berkshire av
—Elizabeth E supv 365 State h (1C) 111 Spring
—Harry E (Virginia M) electronics tech Windsor Conn h 31 Summit
—Henry H (Ann M) h 348 Berkshire av
—Janet L office sec WSpfd r 1668 Carew
—Joseph (Masie S) mach opr USRCo h 141 Hancock
—Laura H Mrs h 14 Ladd
—Mason trk driver 1615 Main h at E Longmeadow
—Paul W (Grace M) auditor NY h 330 Chapin ter
—Robert E (Edna C) mach adjuster USEnvCo h 21 Radner
—Virginia M Mrs clk MMLInsCo r 31 Summit
Inland Marine Center (Frank M Joseph) boats 739-741 Liberty
Inman Ethel M wid Ralph E h 150 Quincy
—Mahlon D Jr (Armeda M) rem to Agawam
Innarelli Albert V (Pauline J) asbestoswkr WSpfd h (6) 25 Margaret
—Attilio (Mary Ann) asbestoswkr WSpfd h 179 White
—Casimiro (Mary R) yardman Westinghouse h 143 Redlands
—Ciro D (Sophie N) maintman Westinghouse h 181 White
—Cosimo J (Leona T) plumber Westinghouse h 385 Eastern av
—Josephine stitcher 162½ Chestnut r 47 Olive
—Margaret wid Pasquale h 47 Olive
—Nancy A clk PMachCo r 47 Olive
—Victor (Dolly) barber 313½ Eastern av r 143 Redlands
Inne William A (Doris B) special agt (3d fl) 1200 Main h 284 Dwight st ext
Innerelli Maureen Mrs office sec 983 Page blvd r 95 Cedar
—Rudolph (Maureen T) in USArmy r 95 Cedar
Inniss Frances I Mrs h 63 Mason
—Hutson L r 63 Mason
—Lloyd B r 63 Mason
Inscore Charles P emp 772 Worthington r 1104 do
Insero Katherine steno (202) 1431 Main h 75 George

INSTITUTION FOR SAVINGS
(SPRINGFIELD INSTITUTION FOR SAVINGS)

OFFICERS
RICHARD A BOOTH pres
EDWARD H THOMSON v pres
ALFRED E ROWLEY v pres and treas
HOMER R FELTHAM v pres and mortgage officer
WILLIAM A BLOSSOM public relations officer
C RAYMOND PROTHERO asst treas
THEODORE H HANCHETT asst v pres
THOMAS PRICE asst treas
A EVERETT WINNE vice treas

INSTITUTION FOR SAVINGS—continued

JOHN MC P COLLINS asst v pres
WILLIAM A JAMES asst v pres
JUNE M HASKINS asst treas
PHILIP A REED asst treas
HAROLD A SMITH asst treas
ROBERT A CROSS asst treas
CHARLES H GRAY asst mortgage officer
LOUIS W DOHERTY clk

MAIN OFFICE
63 ELM AT COURT SQUARE TEL RE 4-6411
BRANCHES
561 SUMNER AV AT THE "X"
844 STATE AT WINCHESTER SQUARE
9 SPRINGFIELD AGAWAM
—See insert opp Institution for Savings Alphabetical Directory and p 64

Institutional Renovating Service Inc Arthur J DesRosiers mgr painters (210) 458 Bridge

Insulite Wallboard
A Boilard Sons Inc dealers 476 Oak IO—See opp Title Page and p 75

Insurance Bdg main entrance 145-147 State and side entrance 7-11 Willow
—Company of North America Companies New England Service Office James E Hitchcock mgr 25 Harrison av
—Company of North America Companies (Processing office) Algernon Roberts mgr Edgar C Osborn asst mgr 195 State
Intercity Engineers Norbert W Gagnyea pres-treas plumbing and heating (38) 1214 Main
International Business Machines Corp William G Karro branch mgr 273 State

INTERNATIONAL HARVESTER COMPANY
factory branch Everett B Knudsen mgr International Motor Trucks Sales parts and service 268 Park at Van Deene West Springfield tel RE 2-2191

—Properties Inc Irving O Freedman pres real est 90 State
—Stamping Co Michael G Kafantaris pres-treas Georgia M Kafantaris sec metal stampings 60 Wilbraham rd
Interstate Bus Terminal 137 Bridge
—Buses Corp of Mass George Sage pres William Bodah v pres -treas-mgr (23) 144 Bridge

INTERSTATE BUSSES CORP OF CONNECTICUT
(Formerly Interstate Busses Corp) Louis Consiglio pres-treas Mrs Mary S Consiglio v pres-director Louise C Gonnella asst treas-director securities and investments 172 Memorial av WSpfd tel RE 2-5035—See p 1046

—Employment Service (Alice M LaGier) (319) 115 State

INTERSTATE OVERALL SERVICE CORP
Anthony F DiFillippo mgr we service and supply all types of work uniforms uniform rentals 295 Parker tel LI 3-2069—See p 205

—Sales Corporation Austin S Plimpton pres Claire E Olsen treas gen mdse 53 Liberty

INTERSTATE TIRE STORES INC
Robert A Nuger pres Paul Nuger v pres-clk Gustave C Nuger treas Armstrong tires and tubes sales and service largest recapping and vulcanizing plant in this area 1142 State tel RE 2-6241—See p 58

Introvigne Domenick J (Elsie R) slsman WSpfd h 37 Commonwealth av
—Ernest D (Joan L) clk WSpfd h 676 Parker
—Joan L Mrs clk MMLInsCo r 676 Parker
Investors Diversified Services Inc Edward I Margolis mgr investments 114 State
Iorio Louis C (Mary C) student h 46 Cameron
Irby Levonie h 37 Franklin
—Levonie Mrs (Ethel) died Aug 2 1957 age 59
Ireland Anna J Mrs office sec (605) 145 State r 27 Lancaster
—Frank L (Mary K) aircraft wkr P&WADiv h 267 Winton
—George F (Clara) h 20 Terrence
—George L (Helen M) painter h 18 Terrence
—George L (Mary E) welder Westinghouse h 47 Prentice

BRADFORD W. LEETE - Complete Insurance Service
ROOM 320, 293 BRIDGE STREET TELEPHONE REPUBLIC 3-0050

TELEPHONE RE 3-5174
SPRINGFIELD
G-W
GRAHAM-WALLENGREN FUNERAL HOME
619 STATE STREET
SPRINGFIELD

IRELAND
—George R in USAirForce r 47 Prentice
—John Jr (Anne) emp G&BMfgCo h 27 Lancaster
—Mary K Mrs clk E Hartford Conn r 267 Winton
Irene's Beauty Salon (Mrs Irene N Catuogno) 999 Liberty
—Beauty Salon (Mrs Irene A Wojtusik) 111 Fort Pleasant av
Irish American Cafe Inc Mrs Elizabeth P Keane pres-treas 2184 Main
—Nancy clk 1411 Main h at W Springfield
Irla Stanislaw M (Zofia L) baker Chicopee h 121 Parker IO
Irons Alexander G (Eliza) h 191 College
—Ernest C draftsman CVMfgCo r 58 Westford av
Irrera John r 22 Belmont pl
—Plasidio r 42 Ridgewood pl
Irvine Ann A Mrs nurse 759 Chestnut h at Ludlow
Irving Evelyn clk 1459 Main r 193 Worthington
Irwin Catherine wid Michael died July 28 1957 age 78
—Dudley F (Mary J) eng WMassElecCo h 82 Marengo pk
—Edward (Vera E) clk MCCo h 44 Notre Dame
—Edward R Jr draftsman W Hartford Conn r 34 Orange
—Harold M watchmkr 1390 Main h at Amherst
—John P (Marguerite A) wire chief TelCo h 1005 Sumner av
—Mildred A wid Edward R h 34 Orange
Irzyk Albert P (Mildred A) linoleum Ludlow h 228 Bowles pk
Isaacs S Sydney chiropodist (516) 1570 Main h 419 Carew
Isabel The apts 31 Myrtle
Isabelle David E (Doris L) management analyst USA h at Chicopee Falls
—John K student r 1205 St James av
—Lorraine J clk 1295 h at Fairview
—Louis E (Loretta M) drop forger MDFCo h (7) 2991 Main
—Thomas P slsman White Plains NY r 1205 St James av
—Walter S (Abigail M) insp Westinghouse r 1205 St James av
—Wesley J (Doris Y) trk driver Holyoke h 63 Clifton av
Isenburg Herman h 152 Sumner av
—Joel M (Adele K) grocer Holyoke h 63 Magnolia ter
Isernio Robert L (Lillian C) pressman 157 Chestnut h 391 Eastern av
Isham Arthur S (Evelyn R) slsman 899 Main h at Feeding Hills
—Beatrice B Mrs priv sec USA h at Hampden
—Bernard r 82 Corona
—Clarinda G packer 120 Oakland r 82 Corona
—Ernest (Alzada) h 1157 Boston rd
—Frank O (Christine B) acct (600) 293 Bridge h at Longmeadow
—Gerald emp 71 Colton h 26 Demond
—Harold E (Charlotte S) blender's helper MCCo h 75 Orchard
—Maxwell N r 82 Corona
—Raymond E r 82 Corona
—Walter W (Mae B) h 82 Corona
—Walter W Jr in USNavy r 82 Corona
Island Pond Shell Service (Richard Mobbs) Island Pond rd c Agnes
Isley Charles h 207 Oak Grove av
Isotti Attilio (Marjorie E) h 39 Wendell pl
—Attilio Jr in USArmy r 39 Wendell pl
—Laura T clk TelCo r 39 Wendell pl
—Marjorie E Mrs receptionist WECo r 39 Wendell pl
Itala Printing & Publishing Co Inc Joseph E Kerrigan pres Mrs Anna Marinaro treas 42-44 Hampden
Italian-American Citizens Club Inc Armondo Dimauro pres James Ruele v pres Angelo Pietroniro treas 123 Colton
—American World War Veterans Post No 59 Anthony Grimaldi Commander 896 Main
—Athletic Club Inc 29 Winthrop
—Consular Agency Manlio Guipponi consul 1085 Sumner av
—Trading Co The (Nicholas Paspatis) grocers 942 Main
—War Veterans Social Club Post No 59 64 Margaret
Italiano Joseph C (Ann P) foreman Chicopee h 183 Arthur
Iuliano Anthony (Jennie T) letter carrier SPO h 844 Liberty
Ivanov Nicholas (Antonina) mech h 119 Franklin
Ivernia The apts 91-93 Pine
Ivers Lillian Mrs receptionist (201) 20 Maple h at W Springfield
Iverson Adeline C Mrs registrar (11) 20 Maple r (1A) 50 Manor rd
—Emma M Mrs h 3 Oakwood ter
—Jacob (Adeline C) mach opr CVMfgCo h (1A) 50 Manor rd
Ives Mary B wid Watson S h 79 Bristol
—Orrin (Ruth A) h 15 Santa Maria
Ivory John (Margaret C) mach Westnghouse h 693 Carew
—John F A student r 693 Carew

IVORY
—Margaret R office sec (1001) 1387 Main r 693 Carew
Iwanicki Anthony h 40 Holyoke
—Fred (Anna A) hand opr HSDiv h 1252 Bay
Iwaniec John J (Mary J) emp MCCo r 121 Parker IO
—Mary J marker ASCo r 121 Parker IO
Izenstein Jacob h 67 Cass
—Louis A (Yetta S) physician (230) 130 Maple h 25 Oxford
—Samuel T (Stella E) Federal Pharmacy) 946 Worthongton h 124 Belvidere
Izyk Andrew A (Julia E) gas sta atdt CFalls h 48 Biella
Izzio Dominick mach opr MDFCo r 25 Morris
Izzo Albert A (Loretta E) shipping clk 174 Spring h 71 Westford cir
—Carmino A (Barbara) diemkr 295 Pasco rd IO r 60 Margaret
—Dominick (Nancy) polisher MDFCo h 180 Locust
—Frank J (Antoinette I) firefighter SFD h 23 Morris
—John A (Jean) purchasing agt Windsor Conn r 25 Morris
—Marguerita wid Joseph h 25 Morris
—Nancy Mrs clk TelCo r 180 Locust

J A N CO (Albert J Normand) contrs 211 Laurelton
J T Glove Factory (James T Ambrosino) glove mfrs 1742 Main
J & C Tool Co Inc Carl J Bean pres-treas tool mfr 265 Locust
J & M Trucking Co Inc James T O'Brien pres 57 Silver
J & S Automatic Washers Service (Daniel W Johnson and James Smith) 215-219 Berkshire av
Jaap Antonina D Mrs typist USA r 39 Webster
Jablodski Patrick W (Maria D) baker emp 1176 Main h 47 Meadowlark la
Jablonski Albert J (Caroline) toolmkr 8 Cass h 242 Bowles pl
—Anna H wid John h 292 Liberty
—Ben S (Elymyra B) barber 544 Main h do
—Cecilia typist SF&MInsCo r 306 Union
—Eleanor Mrs h 55 Saratoga
—Evelyn J) patent application examiner USA r (3) 25 Spring
—Joseph S emp 125 Chestnut r 292 Liberty
—Mary E priv sec (5th fl) 44 Vernon h (3) 25 Spring
—Stanley J (Theresa N) checker 120 Oakland h 43 Clifton av
—Walter P mech USA r 292 Liberty
Jabry Michael J (Sally J) asst foreman 74 Park h at Agawam
—Sally J supv USA h at Agawam
Jacek Frank V setupman USA r 102 Miller
Jachen Edmond r 36 Willow
Jachym Adolph (Daphne) pres-treas Murray Cafe Inc 1705 Main h at Westfield
—Sophie A Mrs clk 528½ Main IO r 63 Goodwin IO
—Walter J (Sophie A) (Orchard Package Store) 528½ Main IO h 63 Goodwin IO
Jack Agnes D Mrs clk GBCo r 197 Albemarle
—Annie B wid William W h 17 Rutland
—Frost House (Peter L Abladas) conf 1130 State
—James H (Agnes D) h 197 Albemarle
—Kenneth Q (Mildred I) supv 1295 State h at Wilbraham
—Mildred I Mrs typist 1250 State h at Wilbraham
—Philip J (Julia M) atdt 53 Bliss h 108 Gilbert av
—Roland S (Alice M) claims v pres Monarch Life Insurance Co 365 State h at W Springfield
—& Harry's Philip A Sullivan mgr auto supplies 140 State

Jack & Jill Luncheon Service Div How-Dee Co Inc
industrial caterers and food vending machines
"Let us solve your in-plant feeding problems"
1156 State tel RE 6-2235—See p 77

Jack's Atlantic Service (Redicent J Petrolati) 585 Wilbramam rd
Jackewich Edward J (Rita M) draftsman MCCo h 150 Acrebrook rd
Jackman Clinton R mach opr S&WInc r 367 St James av
—Earl F (Elisabeth) mach opr S&WInc h 3 Leete
—Francis R (Helen A) mach opr DMCo h 1144 St James av
Jackowitz Herbert C (Frances L) pharmacist 925 Main h 176 Woodlawn
Jackowski Alphonse J tchr 53 Elliot h at Hatfield
—Martin A (Mary S) brakeman B&M h 430 Plainfield
Jackson Albert M (Virginia M) sls mgr 147 Dwight h at Feeding Hills
—Alice R Mrs sec to executive v pres Federal International Credit Bank r 14 Esther
—Allan R mail handler PO r 124 Essex
—Alvin R (Rodena P) in USAirForce r 143 Wilbraham av
—Anna Mrs r 42 Ridgewood pl
—Arthur M (Rose M) h 2713 Main
—Audrey Mrs r (14) 79 Essex

JACKSON
—Avis S Mrs r 82 Ranney
—Barbara IBM opr 365 State r 80 Stanhope rd
—Barbara J clk MMLInsCo r 66 Holyoke
—Belding F asst prin Tech 53 Elliot h at Belchertown
—Bruce I chemical counsellor 70 Franklin r 67 Ellsworth av
—Carol student r 35 Hobson
—Caroline Mrs died June 15 1957 age 73
—Charles E janitor 792 Main h 200 William
—Charles K (Lillian F) trk driver MCCo h 67 Oak
—Charles K (Mildred H) clk Westfield r 90 Governor
—Charles L (Mamie L) h 17 Oak
—Charles W in UArmy r 149 Lebanon
—Chester X (Edith) slsman 113 Chestnut h at Pittsfield
—Cicero waiter 700 State r 45 Wilbraham av
—Clara L wid Arthur L r 77 California av
—Clara Mae Mrs r 112 Greenwood
—Clifford in USArmy r 66 Holyoke
—Clifford laborer r 36 Willow
—Clifford Jr (Lois R) h (5) 159 Sharon
—Curtis N emp USA h 63 Vine
—Donald W (Catherine M) eng (8th fl) 1200 Main h at E Longmeadow
—Dorothy A wid Robert J h 103 Duryea
—Eddie R (Nellie) maintman MCCo h 15 Wellesley
—Elizabeth asst teen age dir Worcester r 133 Manchester ter
—Elizabeth A Mrs nurse SHosp r 190 Carew
—Elizabeth M Mrs housewkr h 66 Holyoke
—Elwood M (Edna M) constrwkr h 49 Union
—Estella Mrs h 118 Essex
—Esther H steno 67 Boylston h at S Hadley Falls
—Ethel F h 55 Pheland av
—Ethelyn I Mrs slswoman 1414 Main r 67 Ellsworth av
—Eugene A (Ernestine A) clk PTS h 95 Mapledell
—Felix H foundrywkr SFCo r 231 Walnut
—Frank (Harriet) emp city h 87 Lebanon
—Frank W died March 21 1958 age 83
—Fred emp city r 149 Lebanon
—Fred (Evelyn V) in USNavy h 57 Blunt rd
—Fred D (Millicent A) clk PTS h (2) 33 Arch
—Frederick J (Victoria M) crane opr CVMfgCo h 211 King
—Gale r 52 High
—Gayle W (Elizabeth A) in USAirForce h 190 Carew
—George h 103 Spring
—George A r 2177 Main
—George P Jr (Helen A) security analyst MMLInsCo h 133 Mancehster ter
—Gertrude W h 33 Mooreland
—Grace H wid Eugene A h 95 Alden
—Harry r 53 Vine
—Hattie wid William C r 147 Tenth
—Hosiery Co Jack Schwartz mgr (407) 121 Lyman
—Howard L (Caroline W) h 126 Clarendon
—Inez K wid John W slswoman 1414 Main h (6) 257 Union
—James A (Mildred M) slsman TelCo h 72 Melha av
—James J (Katherine) in USAirForce h 51 Chester
—Jane D Mrs assembler 33 Lyman r 19 Warriner av
—Jennie A nurse Wesson Maternity Hosp r 30 Myrtle
—Jewell P wid Ernest C nurse SHosp h 80 Eastern av
—John (Jennie M) h 149 Lebanon
—John Jr student r 149 Lebanon
—John H (Beryl R) fireman NHRR h 52 Wilmont
—John H (Gertrude H) maintman 1496 Main h 24 Acorn
—John J (Aurea E) slsman 120 Oakland h at Southampton
—John S (Esther C) slsman 245 Chestnut h 52 Gillett cir
—Joseph P (Lillian R) linesman WMassElecCo h (19) 430 Belmont av
—Kalch emp city r 88 Catharine
—Laura F Mrs insp S&WInc h 19 Baldwin
—Leslie (Irene M) h 16 Hubbard av
—Lewis V (Guretta E) custodian 1300 State h 127 Thompson
—Lewis V Jr (Eva E) presser 155 Hickory h 37 Pendleton av
—Lucille L clk 155 Hickory h 42 King
—Mabelle Mrs clk 1379 Main h at W Springfield
—Marie stitcher 33 Morris r 163 Westminster
—Marion C wid Haskell F h 76 Sylvan
—Martin (D Beatrice) h 88 Catharine
—Mary E wid Austin E h (4) 178 Carew
—Mary E wid Dana L h (5) 176 Orange
—Milton (Kathleen G) in USNavy h 9 York
—Morris (Rose L) sandmixer CVMfgCo h 104 Greene
—Moses mach opr Westinghouse h 18 Northampton av
—Moses Mrs (Georgia M) died Sept 3 1957 age 40
—Norman K (Katharine M) in USArmy h 462 Page blvd
—Patricia P Mrs tel opr 295 Worthington h at Chicopee Falls
—Ralph E (Anna G) sta atdt Hadley h 116 Rowland
—Ray A (Dolly C) in USAirForce h 67 Bradford

Phone
DEVENS REALTY CO.
31 ELM STREET TEL. RE 9-1513
FOR A HOME OR MORTGAGE LOAN
Member MLS

HOME BUILDERS
COMMERCIAL WORK
ROBERT E. SULLIVAN, INC.
217 Newton Road Tel. RE 3-9142
Yerrall & Yerrall, Agents
44 Vernon Street
Tel. RE 2-9714

—Ray D (Ethylin) sls mgr 238 Chestnut h 67 Ellsworth av
—Raymond T (Joan M) veterinarian emp 53 Bliss h rear 851 Boston rd
—Rebecca Mrs housewkr h 228 Walnut
—Robert A (Medelise) personnel supv Thompsonville Conn h 81 Catalpa ter
—Robert J died Sept 26 1957 age 64
—Robert J Jr (Jean H) printer 95 Dwight h 934 Carew
—Rosa L Mrs emp Third Nat Bank & Trust Co of Spfd r 104 Greene
—Ruby Mrs stock clk 32 Vernon h 16 Hubbard av
—Sallie wid Frank h 124 Essex
—Sampson (Gladys M) constrwkr h 68 Adams
—Sheila A r 18 Northampton av
—Sigrid O r 54 Armory
—Sylvester (Lucy) emp MCCo h 106 Amore rd
—The apts 274 Franklin
—Thomas E (Ruth E) shipping clk CVMfgCo h 48 Burr
—Velma M Mrs beauty shop 37 Congress h do
—Victoria M Mrs clk 1514 Main r 211 King
—Walter L (Clara A) h 35 Hobson
—William (Gladys M) presser 281 Mill h 191 Oak Grove av
—William C (Elizabeth W) h 51 Monroe
—William J (Patricia H) in USAirForce h 47 Garvey dr
—William L (Dorothy M) mgr 320 Dwight h at E Longmeadow
—Willie Mae housewkr h 26 Auburn
—Winston (Ellen G) messenger 365 State h 53 Stebbins
Jacob Frank E (Mary A) apprentice platemkr Holyoke h 463 Newbury
—George A wid James housewkr h 138 Colton
—James J (Jeanne L) bench mech HSDiv h 60 Warrenton
—Jean C sheetmetalwkr 53 Batavia r 96 Wrenwood
Jacobia George P (Gladys M) policeman h 24 Campechi
Jacobs Ann M Mrs cashier 34 Eastern av r 69 Oswego
—Anna C wid Simon cook W Hartford Conn h 689 Union
—Arthur supt 1250 State h at E Hartford Conn
—Charles M lwyr and physician 5 Mattoon r do
—David r 1400 State
—David H (Florence S) h 145 Monroe
—Dinley C (Ruby H) mach NHRR h 694 Boston rd
—Elizabeth A nurse Wesson Memorial Hosp r 29 Cambridge
—Ernest C (Myrtle M) h 85 Northampton av
—Foster (Margaret) weaver Thompsonville Conn h 40 Congress
—Harry L (Charlotte E) h 32 Eddywood
—Herbert M (Julia E) physician (214-215) 20 Maple h 69 Rencelau
—Howard A (Nancy L) winder helper MCCo h 1058 State
—Jacqueline S married Arthur Garlic
—Jake h 129 Hancock
—Jerald E (Elaine L) mach opr HSDiv h 25 James
—John H (Ann M) mach 145 William h 69 Oswego
—Junior F (Shirley A) spray painter HSDiv h 19 Bartlett
—Leon W (Rebecca J) plumber 9 Beacon h do
—Lottie B Mrs h 15 Terrence
—Lugene A wid Cyril I housewkr h 68 Rifle
—Mack W (Dorothy) lab asst MCCo h 210 Pendleton av
—Marvin S (Gloria B) toolmkr USA h 41 Midway IO
—Naomi C Mrs h 116 Hancock
—Raymond C (Dorothy W) master mech USRCo h 35 Morton av
—Robert E mach opr 152 Fisk av r 29 Cambridge
—Robert E (Doris M) trk driver GBCo h 176 Savoy av
—Ruby H Mrs tchr 45 Dewey r 694 Boston rd
Jacobs-Ries Emil (Martha) real est 28 Gowey h do
—Martha Mrs clk ASCo r 28 Gowey
Jacobsohn Albert B (Rebecca) (A & J Sales Co) 124 Margaret h 570 Dickinson
Jacobson Andrew T (Patricia A) monuments E Longmeadow h 77 Huron
—Clarence (Lucille) (Clem's Bargain Store) 702 Dwight r inq do
—Clement B (Lucille G) junk peddler h 410 Walnut
—Ellen A r 105 School
—G William (Mary F) toolmkr G&BMfgCo h 157 Garland
—Herbert A (Dorothy) h 194 Powell av
—Jerome H (Carolyn B) dir of case work 184 Mill h 48 Olmsted dr
—Joseph (Bertha A) (Quick Service Electric) 329 Dwight h at Longmeadow
—Morris E (Minerva) h 36 Irvington
—Rae F wid Joseph (Jay-Sons Restaurant & Bar Supplies) 334 Dwight h 20 Saratoga
—Robert I (Georgia M) trk driver Chicopee h 110 Pasadena
—Samuel Rev (Mary) h 23 Beaumont ter

—Senia W wid Toivo J r 83 Huron
—Seymour T (Dorothy) slsman 334 Dwight h 184 Hartford ter
—Warner P (Esther O) opr WMassElecCo h 45 Burnside ter
Jacobus Bentley V III (Mary J) asst treas Valley Bank & Trust Company 1351 Main h at Suffield Conn
Jacoby Fred C (Margaret S) in USArmy h 7 Colorado
Jacques Alderic (Antoinette B) cook 113 State h 764 Liberty
—Charles E (Florence D) mach HSDiv h 5 Federal
—David C (Gladys R) sign painter WSpfd h 82 Shattuck
—Dolores N r 19 Daniel IO
—Edgar N (Eleanor B) paving contr 17 Arvilla h do
—Florence L wid Wilfrid H h 48 Rencelau
—George L (Marie I) (Clam Mill) 306 Pasco rd IO h 58 do
—Henry J (Clara E) printer Will h 147 Denver
—Janet S wid Louis C h 133 Pasco rd IO
—Jeanne M office sec 644 Monsanto av IO r 58 Pasco rd IO
—Jennie r 3030 Main
—Leo J (Corinne C) mach AmBCorp h (7) 16 Cumberland
—Louis N (Eva M) h 54 Los Angeles
—Mathias R (Hattie B) painter emp 5 Market h 73 Lois
—Natalie wid Edmund A died Mar 29 1958 age 69
—Paul J (Mary V) installer TelCo h 166 Oak IO
—Robert R (Alice M) foreman S Hadley h 45 Keddy
—Walter E (Muriel A) elec CVMfgCo h 19 Daniel IO
—Wilfred H Jr (Catherine C) pres H L Ross Co Inc 5 Market h at Longmeadow
—William H (Yvonne M) lieut SFD h 60 Lamont av
—William J (Rhea E) h 15 Winthrop
—William L mach opr LM&SCo h 59 Huntington
Jacquinet Violet Mrs h 62 Bay
Jaeger Leon W (Helen M) pres-treas Jaeger Welding Supply Inc 2040 Columbus av h at Longmeadow
—Welding Supply Inc Leon W Jaeger pres-treas Helen Zoucha clk of corp 2040 Columbus av
Jaels Shoes Inc Benjamin Smith pres-treas (2d fl) 340 Bridge
Jager Albertina Mrs h (4) 80 Spring
Jagnic Nellie wid Philip J h 586 Chestnut
Jago Charles W Jr (Dorothy) mgr Palmer h 54 Hope
Jagodowski Edward (Eleanore E) diesetter MDFCo r 53 Ringgold
—Eleanore E clk MMLInsCo r 53 Ringgold
—Julia S Mrs clk 38 Walter h at Chicopee Falls
Jagowski Paul J (Caroline) emp Westinghouse h 63 Farnsworth
Jahn Arthur E (Margaret) draftsman Boston h 89 Maynard
—Arthur W foundrywkr Chicopee r 860 Boston rd
—Charles K (Beryl M) florist emp 844 Boston rd h 30 Elmore av
—Earl W (Virginia C) pres Will h 12 Candice rd
—George A (Aline F) patternmkr WSpfd h 83 Pine
—Harry G (Winifred H millwright Westinghouse and (Highland Gardens) 844 Boston rd h 30 Davenport
—Lila r 30 Davenport
—Martha M wid Max F r 235 Pine
—Max A (Eglantine R) toolmkr MCCo h 43 Agnes
—Paul H restwkr 1407 Boston rd r 122 Chestnut
—Robert B (Elizabeth E) grinder USA h 36 Middlesex
—Robert D (Muriel L) sls eng CVMfgCo h 38 Pine Acre rd
—Walter F (Cora E) patternmkr 124 Switzer av h 36 Gresham av
—William M (Lillian K) h 860 Boston rd
Jahrling Robert G h (1A) 106 Longhill
Jaillet Ellene M Mrs office sec 494 Chestnut h at Wilbraham
—Raymond F asst dist analyst 35 State h at N Wilbraham
Jais Alexander G (Dorothy) slsman 28 Columbia ter h 52 W Alvord
—Dorothy Mrs clk (317) 1570 Main r 52 W Alvord
Jakimenko Wasyl (Anna) h 34 Foster
Jakobczyk Mary sorter WSpfd h 11 Frost
Jakobek Adolph J (Eleanor L) underwriter 1295 State h at Longmeadow
Jaksa Joseph J custodian 979 Dickinson h do
Jakubaszek John T in USMerchantMarine r 28 Rapalus IO
—Jozef W (Rose K) h 28 Rapalus IO
—Sophie r 28 Rapalus IO
Jakubczyk Thaddeus J (Mary J) watchman CVMfgCo h 31 Wing IO
Jakubiec Joseph (Vera) h 35 Commonwealth av
—Joseph Jr in USAirForce r 35 Commonwealth av
—Vera Mrs mach opr USEnvCo r 35 Commonwealth av
Jakuboski David E (Roberta J) stock clk WSpfd h 941 Chestnut
—Janet C married Clark Rainey
—John C (Evelyn A) compositor Republican Publishing Co h 243 Marvin
—Michael (Teodora) h 39 Seventh

—Teodora Mrs furn rms 39 Seventh r do
Jakubowski Peter B (Anne) ins agt (201) 124 State h at Chicopee
Jakus Apolonia wid Szczepan r 23 Primrose IO
—Edwin S (Helen F) emp MCCo h 37 Goodwin IO
Jalbert Alfred N (Jeannette M) stock clk PMachCo h 478 Newbury
—Helen E wid William E h 111 Commonwealth av
—Richard A (Winifred W) rem to Hampden
—Roland R (Ruth M) setupman MDFCo h 178 Nottingham
—Wallace E (Concetta M) traffic mgr SOD h 72 Carver
James Alfred G (Rebecca S) foreman S&WInc h 106 Ardmore
—Alga B wid John r 22 Sheldon
—Annette r 111 Bowles
—Burton L (Mary A) fireman NHRR h 133 Gilbert av
—Catherine E wid William N r 215 White
—David (Elizabeth E) mach opr USA h 223 Pendleton av
—Dolores r 111 Bowles
—E Alyce clk WSpfd r 224 Pendleton av
—Ednie A (Lucille S) slsman h 54 Edgewood
—Elizabeth Mrs h 52 Acorn
—Ella C wid Raymond W clk Valley Bank & Trust Co h 29 Carlton
—Elliot G (Gladys A) condr NYCRR h 103 Phillips av
—Elliott R (Molly) rem to Puerto Rico
—Ernestine L Mrs payroll clk MDFCo r 111 Narragansett
—Esther Mrs sorter 333 Belmont av h 15 Calais pl
—Florence Mrs h 130 Essex
—Franklin E (Jacqueline) rem to Middleboro
—George A Jr (Shirley) in USArmy r 111 Narragansett
—Gilbert gen mgr (400) 1694 Main h at W Hartford Conn
—Gwendolyn J Mrs office sec 34 New Dwight h 52 Bond
—Harold E (Ida M) guard Third Nat Bank & Trust Co of Spfd h 7 Nelson av
—Homer r 189 Walnut
—Howard D (Marilyn A) sander HSDiv h 23 Whiting
—Idell Y r 95 Catharine
—Jessie Mrs h 76 Chester
—Leonard G (Gladys P) h 36 Taber
—Lillian J wid Leslie L h 237 Walnut
—Lloyd B constrwkr r 20 Prince
—Mabel wid Eugene r 20 Grace
—Margaret Mrs r 152 Quincy
—Maybelle C h (2) 41 School
—Meredith A clk WUTelCo r 85 Cheyenne rd
—Merry emp WUTelCo r 51 Grant
—Paul J (Louise F) in USAirForce h 1080 Carew
—Percy H (Anna) (James' Service Station) 74 Wilcox h at W Springfield
—Pharmacy (James W Munsell) 319 St James av
—Ralph H (Lillian E) serviceman S&WInc h 62 Homestead av IO
—Robert J (Marjory C) rem to Amherst
—Sandra E steno 275 Maple r 237 Walnut
—Steven L r 15 Calais pl
—Therese Mrs h (1) 12 Hancock
—Thomas (Lois) in USAirForce h 1603 Dwight
—Walter A emp 88 Birnie av r 103 Phillips av
—Wilfred H (Hazel M) splicer USRCo h 224 Pendleton av
—William A (Claire R) asst v pres Springfield Institution for Savings 63 Elm and asst treas Wesson Maternity Hospital 735 Chestnut h 11 Newton rd
—William B h 20 Prince
—William N (Ruth M) spot welder Westinghouse h 111 Bowles
James' Service Station (Percy H James) 74-76 Wilcox
Jameson Bradford W (Nancy) eng MCCo h 146 Lumae
—Coral E wid Ralph W h (5) 440 Union
—Dorothea L tchr 1300 State h (4) 77 School
—Harold C (Virginia M) mgr 38 Walter h at W Springfield
—Lillian M wid Fred h 187 Westminster
—Mary Mrs stitcher 33 Morris r 180 Union
—Samuel E (Irene D) eng USA h at Chicopee Falls
—Sarah Mrs winder Westinghouse r 92 Monrovia
Jamgochian Virginia C Mrs tel opr TelCo r 253 El Paso
—Yegishe (Virginia C) clk PTS h 253 El Paso
Jamieson Alvah S (Ethel E) h 54 Pease
—Carrie mach opr 103 Nursery r 92 Mill
—Douglas W r 54 Pease
—Esther E Mrs clk 806 State r 52 Pease
—Sylvester G (Esther E) group leader Westinghouse h 52 Pease
Jamilkouski John S (Irene A) bkkpr 22 Franklin h 26 Colchester
Jamison Grahaeme C industrial consultant 73 State h at Agawam
—James L rem to Windsor Conn
—Lloyd D (Roberta) elec appliances repr h 173 Westminster
—Ralph W (Josephine) mgr 155 Chestnut h at E Longmeadow
Jamners Edmund (Anna) bkkpr 388 Dickinson h 45 Narragansett
Jamoulis Constantine (Soula) physician SHosp r do

Jamro Bronislawa T wid Joseph K h 18 Frontenac IO
—Peter (Antonina) h (5) 136 Congress
—William L (Vera N) assembler PM&GCo h 35 Patricia cir
Jamrok Stanley J (Anna J) slsman 130 Lyman h at S Hadley Falls
Jamroz Walter W (Beatrice) gasoline 347 Orange h at E Longmeadow
Jan's Kitchen (Ethel L Royce) rest 221 Birnie av
Janasy Frank emp city r 19 Franklin
Janasz Frank M janitor USEnvCo r 19 Franklin
—Helen W dental asst 234 Plumtree rd h 185 Wilbraham rd
Janbora Walter P (Isabel) mach opr HSDiv h 45 Oak IO
Janczulewicz Elsie C Mrs emp public schools h 57 Phoenix
Jandreau Donald A (Ruth H) slsman Boston h 1376 Wilbraham rd
—Ralph C (Arlene S) lwyr (615) 1200 Main h 102 Dartmouth
Jandro Dora C wid Frederick A r 82 Alderman
Jandron Catherine M r 660 Carew
—Louis E (Malvina J) insp HSDiv h 660 Carew
—Malvina J Mrs press opr 873 State r 660 Carew
Janeczek Edward J r 16 Banner IO
—Genevieve T r 41 Devens IO
—Helene R student r 1325 S Branch pky
—Joseph J (Viola E) policeman SPD h 111 Glen Oak dr
—Peter P (Victoria C) h 41 Devens IO
—Stanislawa M h 16 Banner IO
—Stephen (Rose A) h 1325 S Branch pky
—Stephen P (Frances V) custodian 1300 State h (1A) 557 Bay
—Victoria asst nursing instr Mercy Hosp r 19 Strong
Janelle Joseph T platformwkr RyEx r 14 Middlesex
—Oscar A barber 614 Carey h at Chicopee
Jane's Beauty Salon (Mrs Alice E Bergeron and Mrs Frances Skok) (403) 1653 Main
Janes James R (Elizabeth R) elec emp WSpfd h 37 Warriner av
—John W (Ruby L) woodwkr MBCo h 79 Willowbrook dr
—Wallace H asst mgr Spfd Institute for Savings Forest Park office r 79 Willowbrook dr
Janet's Beauty Salon (Jeannette N Antaya) 12 Orange
Jangolenki Iwan baker's helper 297 Plainfield h 69 Tenth
Janick Chester T (Victoria S) plater MDFCo h 60 Duryea
—Tadaes (Julia M) foreman MDFCo h 93 Clayton
—Walter L (Eva) h 103 Clayton
Janicki Wojciech P student r 917 Sumner av
Janigian Lillian V married Harold Avasian rem to Detroit Mich
—Mugurdick (Agliavni) h 22 Mazarin IO
Janik Bertha K Mrs slswoman ASCo r 80 Carew ter
—Casimier A (Bertha K) mach Westinghouse h 80 Carew ter
—Elizabeth A student r 80 Carew ter
—Franciszek K (Bronislawa J) h 23 Haller IO
—Irene office sec (647) 94 State h at Willimansett
—John F (Katherine H) h 26 Vinton
—Josephine S bkkpr 19 Elm h at Chicopee
—Julian A (Martha) printer SF&MInsCo h 122 College
—Max M (Adele P) upholsterer Chicopee h 79 Weaver rd
—Salomea A cellophanewkr USEnvCo r 23 Haller IO
—Thaddeus F (Frances C) mach USRCo h 32 Tourigny
—Vincent emp MDFCo r 853 Main
Janikies Nicholas W acct emp (418) 31 Elm h 364 Belmont av
Janis Chester (Lorraine F) clk 1295 State h at Holyoke
—Filomena administrative asst SOD r 181 Hampshire IO
—Lorraine F clk 1295 State h at Holyoke
Janisieski Mary Ann nurse Mercy Hosp r do
—Stanley A (Mary A) mech 780 Worthington h 211 Edendale
Janiszewski Anna wid Frank h 181 Hampshire IO
—John (Janet A) gasoline E Longmeadow h 924 Parker
—Mary wid Stanley h 170 Centre IO

JANITROL HEATING EQUIPMENT
T C Croft & Co authorized dealers 599 Page blvd tel RE 4-6221—See p 116

Jankiewicz Edward D (Anne M) wrapper MCCo h 57 Fresno
—William rem to Keene NH
Jankins Louise D Mrs priv sec HSDiv r (7) 112 Federal
—William H (Louise D) lab tech SPCo h (7) 112 Federal
Jankovic Eugenia Mrs emp 363 Plainfield h 74 Lowell
Jankowski Sally S sorter Westfield h (7) 260 Pearl
Jannakas Andrew J (Jennings) 1658 Main h 21 Bradford
—Charles A (Maria) (Jenning's) 1658 Main h 85 Alvin
Jannis Elizabeth L wid William E h 36 Oswego
Janollari Nicholas P (Sotiro) clk 363 Boston rd h 46 Breckwood blvd
—Perry J acct SF&MInsCo r 46 Breckwood blvd
Janosz Alice A bkkpr 21 Cypress h at E Longmeadow
Janowiec John M mech MCCo r 51 Westminster

—Victor J (Georgianna J) trk driver 188 Liberty h 191 Laconia
Jansen Marilyn J Mrs rem to Houston Texas
Janser Bessie L wid Arnold R h 58 Avon pl
Jansizian Dorothy accts supv 26 Byers r 45 Milton IO
—John G died Aug 1 1957 age 64
—Lea clk (314) 31 Elm r 45 Milton IO
—Lucy wid John G h 45 Milton IO
—Pauline married Philip Metzidakis rem to New Haven Conn
—Pearl M cardatype opr 74 Park r 45 Milton IO
—Ruth clk 195 State r 45 Milton IO
Janukowicz Wallace A (Lillian N) emp Westinghouse h (7) 220 Pearl
Janulewicz Stasia B Mrs type-o-writer opr 32 Cypress h at Three Rivers
Januska Stanley J (Anne F) trk driver 372 Pasco rd IO h 45 Linden
Janusz John r 1400 State
—Robert P (Cecile M) grinder HSDiv h 137 Orchard
—Thomas (Anna) h 14 Farnsworth
Janzalz C Perez tobaccowkr r 51 Sargeant
Jardine Donald E r 484 East rd
—Elizabeth E clk MCCo r 49 Pasco rd IO
—Eva M wid John D h 54 Hall
—Gertrude E wid David T clk 263 Alden h 484 East rd
—Jessie F clk 1477 Main h at E Longmeadow
—Joseph (Jessie P) h 121 Osborne ter
—Russell D r 484 East rd
—Sarah M wid Andrew O h 49 Pasco rd IO
Jarecki Leon (Helen) mach BMT h 414 Chestnut
Jarecky Roy K (Barbara M) rem to Syracuse NY
Jared Mary Elizabeth wid Vernon W waitress 1553 Main r (4) 29 Arch
Jarek Alvin (Angeline M) asst foreman MCCo h 473 Sunrise ter
Jaremko Conrad (Anna N) polisher Westinghouse h 15 Kane
Jarett Willie E r 121 Bond
Jaroslow Lawrence (Lillian F) treas-clk Associate Dental Laboratories Inc (615) 1570 Main h 23 Trinity ter
Jaross Stephen J (Emily S) insp AmBCorp h 25 Acme pl
Jarosz Frank A (Jessie) shipper Agawam h 326 Island Pond rd
—John J (Emily M) leader Westinghouse h 36 Jenness
—Phyllis B billing clk (3d fl) 29 Worthington r 6 Superior av IO
—Victor (Yedwiga) mgr 756 State h (2A) 40 Manor rd
—Walter H (Nellie) emp Westinghouse h 26 Ogden IO
Jarrett Ann M Mrs tchr 45 Sumner av r 643 S Branch pky
—Cecilia S wid LeRoy F v pres-asst treas New England Church Supply Inc 40 Vernon h 880 Overlook dr
—Cora M wid George F r 471 Chestnut
—LeRoy F died Apr 3 1957 age 63
—LeRoy F (Anne M) pres-treas New England Church Supply Inc 40 Vernon r 643 S Branch pky
—Theodore C (Jessie B) sec Springfield Hotel Association Inc (1st fl) 134 Chestnut h at Newport RI
—Vina E typist USA h 896 Worthington
—William J (Ida M) mech eng USA h 88 Oak Grove av
Jarry Albert J (Mary E) h 306 Belmont av
—Albert J Jr (Louise L) trk driver 166 Lyman h 239 Commonwealth av
—Honorine A (Maria V) yard supt 60 Island Pond rd h at E Longmeadow
—Odna C wid Louis N h 15 Avon pl
—Richard S (Doris S) in USAirForce h 202 Eastern av
Jarvais Aldo L (Nellie L) carp h 93 Lyons IO
—Helder J (Marie R) h 20 Pequot IO
—Jeanne L married Bert Ramage rem to Ludlow
—Lilla waitress 1454 Main r 98 Federal
Jarvela Nina L rem to Fitchburg
Jarvie James (Rose M) timestudyman CVMfgCo h 106 Middlesex
Jarvis Al mover 225 Orange r 52 James
—Alda R wid Clarence seamstress (11) 20 Vernon r 88 Albemarle
—Anna E wid Robert W h (7) 370 Belmont av
—Armond E foreman 125 Main r 57 Walden
—Armond W (Claire A) mach CVMfgCo h 34 Groton
—Edmond K (Effie Y) paperwkr Holyoke h 20 Greene
—Ernest J press opr AmBCorp h 83 Kenyon
—Gloria M tel opr 295 Worthington h at Feeding Hills
—Gloria R clk 1295 State h at Ludlow
—Harry r 92 Mapledell
—Joseph rem to Granby
—Julia D housekpr 146 Longhill r do
—Julia E Mrs r 65 Harvard
—Kenneth mech apprentice WSpfd r 20 Greene
—Leo N (Marion R) eng SETCo h 104 Bristol
—Leon N Jr (Marilyn J) firefighter SFD h 258 Shawmut
—Marion R Mrs supv printing dept SETCo r 104 Bristol
—Mary-Ann Mrs office mgr 85 Oakland r 23 Newman
—Mary C wid Alfred r 53 Fullerton IO
—Mary E wid Edmund r 17 Ringgold
—Pervelia D wid Harry J h 57 Walden
—Richard J (Mary Ann) h 23 Newman
—Theodore (Malvina) foundrywkr HB&ACo h 70 Patton

—Walter X (Mildred C) lathe opr PM&GCo h 26 Acme pl
—William student r 20 Greene
Jasch Elizabeth M wid Gustaf rem to Columbus Ohio
Jasiak Karol cook 1553 Main r 27 Bliss
Jasienowski Alice M priv sec MCCo r 311 Worcester IO
—Emily T steno (812) 1387 Main r 311 Worcester IO
—Felix (Stephania T) foundrywkr CVMfgCo h 311 Worcester IO
Jasiewicz Alice lab tech 134 Cass h at W Springfield
—John F (Margaret M) constrwkr h 99½ High
Jasinski Frances corsetiere emp 1477 Main h at Chicopee
—Joan F Mrs prin eng draftsman (409) 36 Court h at Chicopee
Jaskievic Paul (Olga) grinder PM&GCo h 43 Cass
Jaskolka Edward J (Angela E) policeman SPD h 46 Meadow IO
Jasmanicki Jane M clk 590 Main h (7) 5 Osgood
Jasmin Arthur W (Margaret L) mach WSpfd h 53 Marlborough
—Charles E (Rose) emp Westinghouse r 15 James
—Clarence N slsman 1496 Main h 10 Monmouth
—Ernest R (Shirley) ins agt (1009) 95 State h at Southwick
—Francis A (Irma R) grinder P&WADiv h 18 Milton IO
—George H (Martha E) h (2) 151 Sherman
—Gilbert L (Lena M) roofer h 409 Main IO
—Julia wid Philip J h (21) 3249 Main
—Lorin P (Edith M) collector 32 Cypress h 84 Chesterfield av
—Margaret L Mrs clk A&PCo r 53 Marlborough
—Martha D wid Henry J h 73 Waldorf
—Napoleon P (Clare) h (1) 92 High
—Norman (Patricia A) in USAirForce h 369 Nottingham
—Patricia A Mrs clk 161 Chestnut r 369 Nottingham
—Raymond W (Irene M) trk driver 32 Cypress h (3) 92 High
—Roland W trk driver WSpfd r 193 Tyler
—William T (Irene O) trk driver WSpfd h 193 Tyler
Jasnocha Regina L nurse Mercy Hosp r do
Jasper George M (Zilpha S) resident mgr (421) 95 State h 1217 Bradley rd
—Robert S (Marion H) analyst MMLInsCo h 929 Bradley rd
—Ruth N tel opr MMLInsCo h (5) 118 Byers
Jastrab Leon (Solly) presser 317 Dwight h 26 Jefferson
Jaszczenko Peter emp SHosp r 35 Ringgold
Jaszewski Walter M (Nellie F) dishwasher 140 Chestnut and tailor h 97 Essex h do
Jauch Laura M Mrs r 56 Mandalay rd
Jaunare James r 107 Spring
Jautsch Alfred (Helena A) mason h 25 Noble
Jaworek Frances L purchasing agt (6th fl) 33 Lyman h at Chicopee
Jaworski Henry (Arlene J) insp P&WADiv h 30 Mill
—Stanley (Sophie) tool crib atdt AmBCorp h 10 Morison ter
—Stanley J (Florence) tester CVMfgCo h 31 Woodbine av
Jay Gertrude H wid Lyman K priv sec (719) 1387 Main r 111 Maynard
—Lyman K did March 22 1957 age 67
—Sonya A clk 365 State r 344 St James av
—Window Cleaning Co (Richard White) 1119 State
Jay-Cee Jewelry & Gift Shop (Rose E Cortelli and Catherine E Johnson) 618 Carew
Jaycox Allen J (Adele S) (The Jaycox Restaurant) 456 Sumner av h at Agawam
—Aurore L wid William J h 208 Davis
—Earl E (Eileen A) installer TelCo h 212 Davis
—Restaurant (Allen J Jaycox) 456 Sumner av
Jaygowska Adella M housekpr 240 Longhill r do
Jayner Henry H supt (7th fl) 145 State h at E Longmeadow
Jaynes Clayton H (Irene J) upholsterer emp 29 Sheffield h 373 Commonwealth av
—Emma C Mrs h (2) 20 Hubbard av
—Harold Jr r (2) 20 Hubbard av
—Lillian E assembler Westinghouse h (7) 20 Hubbard av
—Lloyd N r (2) 20 Hubbard av
—Ralph R janitor (8) 20 Hubbard av h do
—Robert W (Julia M) guard Third Nat Bank & Trust Co h 118 Cedar
Jay-Sons Restaurant & Bar Supplies (Mrs Rae F Jacobson) 334 Dwight
Jean's Beauty Salon (Mrs Jean Waselewski) (317) 1537 Main
—Restaurant (Mrs Katherine B Meyrick) 107 Chestnut
Jeanette's Variety (Mrs Jeanette J R Lombardi) 191 Berkshire av
Jeannette's Pastry Shop (Mrs Jeannette C Wiley) 618 Belmont av
Jeannotte Cecelia A Mrs priv sec 812 Monsanto av IO h at Ludlow
—Harold J (Jeannette M) clk 134 Cass h 157 Fieldston
—Jeannette M Mrs clk 95 Fisk av r 157 Fieldston
—Richard h (7) 92 School
Jeanson Alice h (6) 5 Osgood
—Bernard T (Beatrice T) drop forger MDFCo h 44 Eagle
Jebb Elbert S (Ruth M) slsman 27 William h at Turners Falls
—John C (Rosalie C) emp 145 William h 3518 Main
—John C Jr assembler MDFCo r 3518 Main

HAMPDEN SAVINGS BANK
INC. 1852 - - - - 19 HARRISON AVENUE
Small Loans on Individual Signatures Up to $1000
Repayable by monthly installments

Jedziniak Frank S (Jane V) mach Hartford Conn h 788 Parker
—Genevieve C r 26 Rapalus IO
—Jane V Mrs clk 26 Parker r 788 do
—Jozefa M wid Karol h 26 Rapalus IO
—Mildred M assembler Westinghouse r 26 Rapalus IO
Jeff Manufacturing (Nathan A Leveton) clothing mfrs (3d fl) 34 Hampden
—Rosemond (Mary) mech 95 Liberty r 37 Franklin
Jeffers Winona E librarian 765 State h at W Springfield
Jefferson Albina wid George r 963 Sumner av
—Archie G (Rhody H) supv public schools h 963 Sumner av
—Auto Specialties Inc Julius Kletsky pres-treas Mrs Lillian D Kletsky clk 104 Carew
—Charles J (Mary A) h 47 Virginia
—Frank C mach 156 Wason av h at W Springfield
—Garage (George A DuBois) 11 Sheldon
—Henry Jr (Mary L) in USAirForce h (10) 159 Sharon
—House The (Welly Roy) hotel 2882-2896 Main
—Louise C wid Amos J h 110 Bond
—Olga D wid Albert J typist Museum of Natural History h 24 Sumner av
—Restaurant (Kostas Theoclis) 2652 Main
—Ruby B h 25 Meredith
—The apts 260 Franklin 54 Patton and 47 White
—Theatre (Liberty Theaters Corp) Ernest A Altree mgr 2645 Main
—William F r 25 Meredith
Jeffersonian The apts 405½ Chestnut
Jeffery Anna B Mrs h 157 Franklin
—Bradford (Lillian) mach (2d fl) 15 Park h at Chicopee Falls
—Bradford W capt SFD r 186 St James av
—Francis K Mrs priv sec USEnvCo r 703 Bradley rd
—Jerome (Frances K) supv IO Finishing Co h 703 Bradley rd
—Russell H (Dorothy L) asst supt WMassElecCo r 187 Westminster
Jefferys Helen wid Alfred A tchr Longmeadow h 150 Newton rd
Jeffes Christopher (Jane C) aircraft elec Westover and (The Jeffe's Market) 318 King h 182 Northampton av
Jeffes' Market The (Christopher Jeffes) grocer 318 King
Jeffrey Anna Mae married Charles Wilson
—Thelma assembler Chicopee r 83 Bowles
—Will H (Georgia) mach opr USRCo h 170 Sharon
—Will H Jr laborer r 170 Sharon
Jeffries James T (Edith V) in USAirForce h 36 Acme pl
—John N (Jean H) slsman WSpfd h 99 Webber
—Nicolas (Angeline) r 99 Webber
Jeffway Alfred L (Marie H) gen mgr Chicopee h 106 Rochford cir
Jegelewicz John A (Marion L) pharmacist 3090 Main h 212 Pleasant av
—Marion L Mrs tel opr TelCo h 212 Fort Pleasant av
Jegelwicz Stanley (Jane) slsman 376 Birnie av h at Westfield
Jehovah's Witnesses 243-245 Bay
—Witnesses 1109 Monsanto av IO
Jekot Albert W (Sophie J) packer Westinghouse h 153 Laconia
—Sophia A married Philip Sharon rem to Portland Me
—Thomas W (Elizabeth A) mach CVMfgCo h 147 Laconia
Jelinas Joseph r 40 Lincoln
Jelley Wilfred H (Barbara L) tool mfr WSpfd h 31 Beauchamp
Jemiolo Carol Ann clk (7th fl) 29 Worthington h at Chicopee
Jenard Leon J (Beatrice M) carp h 1336 Page blvd
Jendras Walter F (Hattie) slsman 1548 Main h at Holyoke
Jenkins Abraham T (Georgette) in USAirForce h 25 Granville
—Albert J (Frances B) rem to Boston
—Albert J (Maebelle D) auto painter 289 Mill h 228 do
—Bertha P wid Clayton r 657 Sumner av
—Charlene rem to Atlanta Ga
—Charles A (Charlotte) h 14 Pelham
—Charles H (Dolores) in USAirForce r 45 Garden
—Charles J r 136 Albemarle
—Donald C (Justine E) rem to Montgomery Alabama
—Dorothy E clk MMLInsCo h (9) 108 Byers
—Douglas B (Lillian F) emp CVMfgCo h 37 Dorchester
—Douglas B Jr (Eleanor H) checker 245 Chestnut h 44 Chapel
—Douglas R (Marie) asst veterinarian 357 Columbus av h 373 do
—Eleanor H Mrs med technologist SHosp r 44 Chapel

JENKINS
—Elton J in USArmy r 37 Dorchester
—Gussie H (Gussie's Beauty Shop) 143 Ferry h at Wilbraham
—Helen R Mrs clk 1435 Main r 251 Cortland
—Howard (Helen R) mach opr USRCo h 251 Cortland
—James E (Mildred) mech's helper Agawam h 296 Quincy
—Janice R wid Manor presser 870 State h 206 College
—Kenneth L (Blanche L) welder CVMfgCo h (2) 284 Main IO
—Laurence R assembler Westinghouse h 136 Albemarle
—Lemuel P h rear 51 Essex
—Lillian E r 136 Albemarle
—Lizzie B packer DMCo r 142 Cedar
—Lloyd in USArmy r 24 Bond
—Maebelle D Mrs packer 297 Plainfield r 228 Mill
—Malcolm J (Ella M) tirewkr USRCo h 14 Hawley
—Marshall M policeman SPD r 14 Leslie
—Mary mach opr 395 Dwight r 1434 Roosevelt av
—Mary A wid Edward h 231 Walnut
—Richard E (Betty R) eng MCCo h 80 Merrimac av
—Robert L emp 563 State r 42 Charter av
—Robert P (Lillie) emp 71 Colton h 51 Essex
—Stella wid Richard W mach opr (614) 29 Worthington r 1683 Wilbraham rd
—Tyrone student r 233 Walnut
—William C radiowkr Chicopee r 136 Albemarle
—William R (Rejeanne M) coach Westfield h 1683 Wilbraham rd
—Willie Jr maintman 1592 Main r 119 Quincy
Jenkot Anne F clk 144 Chestnut r 12 Demond av
—Catherine wid John h 344 Chestnut
—Frank (Mary) stemmer USRCo h 12 Demond av
—Jane M piecer MBCo r 12 Demond av
Jenks Edmund (R (Teresa C) special agt (428) 293 Bridge h at Agawam
—Frank T (Nellie M) h 160 Cedar
—Mildred B tchr 415 State h (3) 320 Union
—Minnie E Mrs h 721 Dwight
—Ralph T clk 1414 Main h (4) 47 School
—Raymond M (Gladys H) insp Westinghouse h 65 Weymouth
Jenner L Russell (Priscilla R) foreman E Hartford Conn h 28 Highland
—Sophie M wid (Louis J) h 33 Highland
Jenness Carol A student r 1103 Sumner av
—Doris V Mrs cashier ASCo r 1103 Sumner av
—Eugene F (Doris V) personnel supv TelCo h 1103 Sumner av
—Florence M clk ASCo r 1105 Sumner av
—Fred E (Lena M) h 1105 Sumner av
—Leon J clk PTS r 68 Temple
—Robert E student r 1103 Sumner av
Jenney Orlan W (Kathleen A) welder Holyoke h (B) 617 Bay
—R P Co Realtors (Ralph P Jenney) (513) 1421 Main
—Ralph P (Anna V) (R P Jenney Co Realtors) (513) 1421 Main h at Feeding Hills
—Service Center (Carl P Debien) gasoline 875 Columbus av
Jennings Catherine R typist SF&MInsCo r 1710 Wilbraham rd
—Charles (Tita A) toolmkr Westinghouse h 43 Margaret
—Clara Mrs h 72 Congress
—E F emp service dept MBCo h (5) 73 School
—Edward hod carrier r 76 10th
—Evelyn R wid William A seamstress 1414 Main r 144 King
—Gardner R researchwkr MCCo r 1710 Wilbraham rd
—Harry B (Mary B) trk driver 124 Margaret h 158 Bowles
—James E (Louella T) trucker Holyoke h 409 Walnut
—Joseph B h 85 Grand
—Joseph R (Catherine C) lwyr (610) 31 Elm h 81 Rockland
—Mary B Mrs clk MMLInsCo r 158 Bowles
—Richard E (Ruth I) firefighter SFD h 106 Haskin
—Ritamay clk SF&MInsCo r 1710 Wilbraham rd
—Robert E (Helen D) shipping clk 124 Margaret h 38 Sycamore
—Robert G (Rita S) supv Westinghouse h 1710 Wilbraham rd
—Robert S (Ruth T) dist chief SFD h 25 Glen Oak dr
—Thomas W (Mary J) foundrywkr Spfd Bronze & Aluminum Co h 76 10th
—Tita A Mrs bkkpr CBCo r 43 Margaret
Jennings' (Charles A and Andrew J Jannakas) rest 1658 Main
Jennison Eldred G (Rose A) assembler B&CCo h (24) 364 Belmont av
—Elmer L (Katherine L) ins agt PruLnsCo h 99 Davis

JENNISON
—Philip W (Agnes A) instr h 106 Merida
—Rose A Mrs waitress 1219 State r (24) 364 Belmont av
—Shirley A prover 35 State h at W Springfield
—Shirley W Mrs office sec (401) 1421 Main h 40 Georgetown
—Walter E (Gladys) mach 321 Albany h (3) 160 College
Jenny Paul F (Myrtle) slsman (513) 1421 Main h at Feeding Hills
Jensen Barbara A physical therapist (11) 20 Maple h at Longmeaodw
—Christian (Signe) h 24 Schuyler
—Christian E (Edith F) tchr 217 State h 98 Wellington
—Donald (Mary H) serviceman 43 Pearl h 73 Meadowlark la
—Evelyn G clk HC&PCo r 95 Revere
—George S (Mildred S) asst foreman 74 Park h at W Springfield
—Howard T (Verona H) pres Jensen Insurance Agency Inc and (The Waldron Desmond Insurance Agency) (4) 1431 Main and mgr 93 State h at Wilbraham

JENSEN INSURANCE AGENCY INC
Howard T Jensen pres Verona H Jensen treas general insurance (4) 1431 Main tels RE 4-5409 RE 4-3929—See p 128

—Jens L (Naida B) glazier 28 Bell h 60 Cortland
—Louise M wid Eldred G h 95 Revere
—Marilyn clk 365 State h (1) 16 Summit
—Marion A wid Orin A dir Springfield Conservatory of Music Inc 54 Byers h (1) 63 Federal
—Murryl gas sta atdt Palmer h 208½ Worcester IO
—Norman H (Yvette M) (Terry Pattern Works) 1075 Main h at Wilbraham
—Robert D (Edna I) underwriter 365 State h 31 Wolcott
—Verona H Mrs treas Jensen Insurance Agency Inc (4) 1431 Main h at Wilbraham
—William J (Ann C) kitchenwkr 1454 Main h (15) 3239 do
—Yvette M clk 1295 State h at Wilbraham
Jensen's Inc Leonard G Curtis pres conf 266 Bridge
Jepsky Harvey J tchr 141 Washington h at W Springfield
Jerdo Walter (Pearl C) supt 9-15 Temple h 15 do
Jergenson Emmett G (Shirley M) agency asst MMLInsCo h 92 Magnolia ter
Jerlomin Bertha Mrs salad woman 8 Fort h 522 Chestnut
Jermakian Armen G (Sally) tchr 235 State h 61 Hartford ter
Jernberg Clayton R (Virginia F) sls and serviceman 527 Allen h 73 Castle
Jernstrom Beverly L Mrs priv sec USEnvCo r 62 Kimberly av
—Carl I (Julia I) maintman Chicopee h 132 Gardens dr
—Harry C (Beverly L) mach designer Westinghouse h 62 Kimberly av
—Margaret K student r 132 Gardens dr
—Nancy L office sec (510) 95 State r 132 Gardens dr
Jerome Anna R wid Emmet R h 33 Mazarin IO
—Archie (Alice) foundrywkr CVMfgCo h 36 Switzer av
—Clifford E (Beatrice) mach CVMfgCo h 73 Rollins
—Edward D Jr (Edith E) underwriter 1295 State h at Wilbraham
—Emmet (Margaret) refuse collector city h 47 Beauregard IO
—Emmett R emp HSDiv and (Orchard Taxicab Co) 140 Main IO r do
—Harriet M h 171 Pendleton av
—Jarrett r 2787 Main
—Leonard E (Mary E) designer Agawam h 124 Denwall dr
—Lewis r 36 Willow
—Lewis A died Dec 12 1957 age 50
—Louis P knitter Alamac Knitting Mills Inc r 140½ Main IO
—M Scarlett paint setter AmBCo h (4) 99 Oswego
—Viola M h 140½ Main IO
—William emp TelCo h 960 Chestnut
Jerominski Leonard R (Jean) in USAirForce h 29 Ames
Jerr Frank A (Celestine L) plumber 17 Longhill h 20 Elsie
Jerrold Dorothy B Mrs timekpr Westinghouse r 321 Belmont av
—Harry V mach opr AmBCorp r (5) 31 Hancock
—Jean M h 321 Belmont av
—Richard E (Ann M) trk driver 128 Liberty h 434 Gifford
Jerry Enterprises Inc Gerald D Meyers pres-treas 352 Bridge

YANKEE PEDLAR INN Old Fashioned Food, Drink and Lodging
JUNCTION 202 and 5 :: DIAL JE 2-9494
12

FIELD, EDDY & BULKLEY
1200 MAIN STREET PHONE RE 4-1112
Springfield Fire and Marine Local Agents

TELEPHONE RE 3-6513 BENJAMIN POWELL SONS, INC. EAVE TROUGHS – LADDERS – ROOFING 109-115 ALLEN STREET

Jersey Chester D (Virginia) slsman 419 Main h at Agawam
—Christina T E wid William M r 63 Juniper dr
—Insurance Co of NY Henry C Buermeyer mgr (603) 95 State
Jersinian Schirai h (13) 529 Main IO
Jeserski William C (Shirley A) trucking 89 Magazine h do
Jestoneck Joan custodian Longmeadow h 72 Linden
Jeske William F (Marion L) cond NHRR h 91 Old Brooks rd
Jesse John Jr (Maria L) elec HSDiv h 49 Dresden
Jesseman James J r (A) 74 Lionel Benoit rd
—Loretta J Mrs mach opr Chicopee h (A) 74 Lionel Benoit rd
Jessen Leroy mixer MCCo r 137 Yale
Jessman Ethel Mrs housewkr r 19 Franklin
Jessop C Clifford (Florence B) dir industrial relations 21 Cypress h at E Granby
Jessup Gail W Mrs nurse Wesson Memorial Hosp r 22 Westminster
—George C (Gail W) student h 22 Westminster
—Ruth L Mrs stitcher Chicopee r 188 Northampton av
Jessups Irving K emp USRCo r 98 Amherst
Jesuit Anthony T (Genevieve C) boilermkr h 8 Ellery
Jette Catherine E Mrs h 146 Bond
—Charles H (Mary T) mach AmBCorp h 23 Montford
—Clara E wid Albert J h (3) 32A Bradford
—Helen wid Theodore h 1528 State
—Henry A (Mary A) elec USA h 27 Beauchamp
—Lucien A (Blanche E) (Acme Job Printing) (204) 121 Lyman h at Willimansett
—Raymond L (Marilyn F) fireman B&MRR h 175 Bloomfield
—Theodore P Jr in USArmy r 1528 State
—Wilfred D h 322 Pasco rd IO
Jeub Mildred L wid Arthur H h 116 Newland
Jewell Archie E carp 36 Laurel h at W Springfield
—Beauty Salon (Helen Jewell) (1) 1431 Main
—Clinton B (Beryl S) h 114 Rochelle
—Helen (Jewell Beauty Salon) (1) 1431 Main h at Holyoke
—Leon A (Blanche B) r 114 Rochelle
—Richard (Fannie B) h 209 Quincy
Jewett Alicia A r 62 Irvington
—Elizabeth N wid George S h 62 Irvington
—John O estimator WSpfd h (4) 31 Bowdoin ter
—Linwood C (Marguerite E) meat mgr A&PCo h 16 Irene
—Margaret E r (4) 31 Bowdoin ter
—Mary A wid Harry h (11) 2702 Main
—Raymond D (Margaret T) h 40 MassAv
Jewish Community Center Maxwell H Tasgal executive dir 1160 Dickinson
—Community Council Benjamin Wolf executive dir 1160 Dickinson
—Social Service Bureau David Gersh executive dir 184 Mill
—War Veterans Lieut Murray C Freedman Post 509 George Yates commander 82 Worthington
—War Veterans of the USA Post No 26 (1st fl) 68 Court
—Weekly News The Leslie B Kahn pres-treas 38 Hampden
Jezouit Barbara nurse SHosp r do
—Frederick (Kamila G) mach AmBCorp h 73 Kenway dr
—Michael J (Loretta H) dipper CBCo h 256 Bay
Jianaces Francis J shipping clk AmBCorp r 803 Carew
—Frank (Mary C) maintman Chicopee h 803 Carew
—Robert T (Pearl M) clk E Longmeadow h 27 Robert Dyer cir
Jiles Haskell (Catherine) balancer USRCo h 18 Lehigh
—William E r 42 Ridgewood pl
—Willie J (Elizabeth M) utility opr USRCo h 63 Chester
Jilson Emma M wid Ralph A h 39 Hobson
—Inez R Mrs v pres Thoren Inc 130 Maple r 280 Arcadia blvd
—Ralph A died Sept 30 1957 age 71
—Ralph A Jr (Inez R) pres-treas Thoren Inc 130 Maple and pres-treas Ralph Jilson Inc 362 Bridge h 280 Arcadia blvd
—Ralph Inc Ralph A Jilson Jr pres-treas opticians 362 Bridge

JILSON & CLARKE
(Ralph Jilson Inc) prescription opticians 362 Bridge tel RE 3-2074 and 92 Main Chicopee Falls LY 2-1552

Jim's Atlantic Service (James W Wark) 560 State
—Colonial Restaurant Inc Charles J Marinake pres-treas 2232 Main
Jimenez Fred R (Winifred) in USArmy r 66 Mooreland
Jimmie's Barber Shop (James V Falleti) 257 Bay
—Place (James E Pappas) conf 2293 Main
Jimmo George W (Joyce) slsman 113 Chestnut h at Vermont
Jimmy's Smoke Shop (James P Siciliano) 1007 Main
Jinxey's Cafe (James H Jones Jr) 30-32 Hancock
Jo Belle Mrs Dorothy M Capozza mgr milliners 837 State
Jo's Beauty Shoppe (Mrs Josephine A Palange) 9 Storms ct
Joan & Mildred Beauty Shop (Josephine J Wrobel and Mildred I Hebert) (221) 196 Worthington
Joan's Beauty Salon (Mrs Joan Vrahnos) (406) 1490 Main
—Theatrical Booking Agency (Mrs Freida J Frohberg) (224) 196 Worthington
—Variety (Edward F White) 240 Walnut
Joanides Catherine r 7 Hastings
—John (Georgia) laborer USA h 7 Hastings
Joao Antonio (Elizabeth) maintman CFalls h 16 Quebec IO
—Diamantino (Esther) h 199 Worcester IO
—Jose (Miquelina P) (Professional Shoe Service) 6 New Dwight h 18 Quebec IO
Joaquin Lionel B (Velia L) mach opr Westinghouse h 32 Denton cir
—Manuel M (Mary A) (Stanley's) 528 Main IO r 7 Acton IO
—Mary A Mrs with Stanley's 528 Main IO r 7 Acton IO
Job Dolores A typist 26 Byers h at Holyoke
Jobbins Charles E toolmkr 41 St James blvd r 346 Central
—Edgar N mach emp 707 State r 346 Central
—Edith B wid Edward r 489 Cooley
—Edward B (Violet G) elec generator repr Chicopee h 346 Central
Jobes Evelyn K Mrs supt 38 Byers h do
Jocelyn Alma wid Alexander r 93 Groveland
—Herbert J (Marie F) slsman h 17 Rochelle
—Vida M h 59 Oak Grove av
Jocleyn Ralph W (Anna) slsman h 106 Marsden
Jodlowski Walter A (Helen A) assembler CVMfgCo h 28 Quebec IO
Jododin Wilfred r 36 Willow
Jodoin Albert J (Rita A) grinder Titeflex Inc h 216 Jamaica
—Benoit F (Leanora M) carp WSpfd h 39 Daniel IO
—Doris M Mrs clk Agawam r 1988 Wilbraham rd
—Edward A (Marguerite M) div safety supv TelCo h 293 Surrey rd
—Frances L wid Armand L nurse 393 Oakland h do
—Henry A Jr (Julia) rem to Ludlow
—Henry J (Irene H) trk driver Westover 26 Fairhaven dr IO
—Irene H Mrs seamstress 1320 Main r 26 Fairhaven dr IO
—Joyce D student r 1988 Wilbraham rd
—Lena M Mrs custodian 1300 State h at W Springfield
—Leonard C carp r 67 Superior IO
—Louis M (Charlotte J) auto repr 102-106-110 Armory h at Ludlow
—Mary wid Amedee h 214 Worcester IO
—Omer A (Juliette R) carp h 67 Superior av IO
—Raymond A (Doris M) emp S&WInc h 1988 Wilbraham rd
—Walter J (Bernadette Y) chef emp 140 State h 3 Newport
—Wilfred J rem to Holyoke
—Wilfred J Mrs (Rose M) died Mar 12 1957 age 46
—Wilfred J (Rose M) h 160 Hampshire IO
Joe James (Mabel) (Ding Ho Restaurant) 47 Ferry h 41 do
—Mabel Mrs (Ding Ho Restaurant) 47 Ferry r 31 do
Joe's Billiard Room (Joseph Spruell Jr and Leroy Claybourne) 64-68 Eastern av
—Colonial Cafe Inc Dominick L Laino pres rest 1163-1167 Main
—Delicatessen (Joseph S Yasak) 2130 Main
—Fine Foods (Joseph Strela) grocers 8½ Parker IO
—Glass Mill (Joseph I Sotolotto) 14½ Walnut
—Log Cabin (Butler Arms Inc) rest 2869 Main
—Sunoco Service (Joseph R Berthiaume) 1353 Columbus av
—Variety (Joe Cierchia) 955 Carew
Joffe Herbert M (Gertrude) atdt 925 Dwight h 746 Plumtree rd
—John J (Freda) (Joffe's Friendly Station) 138 Boston rd and gasoline 929-945 Dwight h 104 Patton
—Lottie J wid Morris M clk 187½ Chestnut h 15 Blodgett
Joffe's Friendly Station (John J Joffe) 138 Boston rd
Jofreta Anthony constrwkr r 249 Mill
Johann Hazel E wid J P Paul h 67 Margerie
Johansen Arthur (Charlotte) rem to NY
—Bernard N bdg insp (415) 36 Court r 30 Norfolk
—Judith H tchr 426 Armory r 30 Norfolk
—Naomi N r 1400 State
—Nellie M wid Berger h 30 Norfolk
Johansson Alvar E r 117 Miller
—Hjalmar h 117 Miller
—Hjalmar Mrs (Aina J) died Mar 7 1957 age 78

John Hancock Mutual Life Insurance Co
M Clayton Keiser gen agt 310 State Bernard P Kelly group mgr (811) 1387 Main—See p 131

John—Norman Florists (Mrs Mary K Downie) 853 Liberty
—and Son (John D and Gaston D Quintin) auto body shop 487 Taylor
John's Barber Shop (John Maenzo) 802 Worthington
—Radiator Shop Inc John D Quintin pres-treas Mrs Adrienne N Quintin sec 150 Armory
—Restaurant & Cafe (Jacob Dziadura) 1848 Main
Johndrow Donald C (Lillian M) plasterer h 175 Bloomfield
Johnsen Engelhardt C (Victoria L) elec USA h 201 Breckwood blvd
—Richard A mach PMachCo r 201 Breckwood blvd
Johnson A Carlton (Betty Anne) (E D Johnson Co) (402) 1562 Main h at Wilbraham
—Adam J h 42 Grant
—Albert C (Edith R) crane opr CVMfgCo h 116 Hancock
—Albert J h 11 Rutland
—Albert J (Ellen J) clk SF&MInsCo h 42 Newhall
—Albert L h 61 Marble
—Albert M tchr 53 Elliot h at Southwick
—Alfred J r 101 Hancock
—Alfred L (Lena M) emp 1414 Main h 40 Montmorenci
—Alfred L Jr r 40 Montmorenci
—Alfred W (Julia A) polisher Holyoke h (6) 97 Spring
—Algernon B (Cecelia B) janitor MCCo h 126 Walnut
—Alice B Mrs housewkr h 2234 Main
—Alice F Mrs asst mgr 186 State r 116 Central
—Alice M Mrs h rear 36 Bradford
—Alice M Mrs bkkpr 1502 Main r 1142 Francis
—Alice P Mrs clk SOD r (3) 70 Saratoga
—Allen M (Mary M) consultant Boston r (8) 176 Orange
—Allen M L (Jane G) mech eng USA h 37 Overlook dr
—Allen S (Elizabeth S) physician 276 Bridge h at Longmeadow
—Allison F (Margaret H) h 151 Johnson
—Alma H wid Carl A h 62 Warner
—Alvin W (Matilda E) insp HSDiv h 175 Rosewell av
—Andrew A mixer MCCo r 88 Gresham av
—Andrew Y (Effie) leader foreman USA h at Westfield
—Ann D clk 295 Worthington h at E Longmeadow
—Ann G Mrs underwriter (501) 95 State h 78 Edmund Wyne cir
—Anna r 85 Spring
—Anna C wid Olaf A h 410 Allen
—Anna L h 104 Marengo pk
—Anthony constrwkr r 126 Patton
—Armand E (Florence) metalsmith Westinghouse h 17 Banbury
—Armanda E wid Lester E housewkr h 31 Franklin
—Arthur (Elizabeth A) (Arthur Johnson Studio) 869 Sumner av h 84 Sylvan
—Arthur (Flora M) acct USRCo h 46 Ledyard
—Arthur A custodian 479 Chestnut h 15 Keith
—Arthur B mach opr E Longmeadow r 410 Allen
—Arthur E lab tech Northampton r 85 Sherman
—Arthur J (Rebecca I) in USAirForce h 716 Union
—Arthur L h 63 Marble
—Arthur S (Margaret O B) v pres Johnson's Bookstore Inc 1379 Main h at Longmeadow
—Arthur Studio (Arthur Johnson) photographers 869 Sumner av
—Arthur W (Elizabeth S) route slsman 120 Oakland h at E Longmeadow
—Arvid E (Edith A) foreman RyEx h 732 Belmont av
—Arvid F (Marie) mach E Longmeadow h 84 Skyridge dr
—Augustine mach WSpfd r 907 State
—Austin G Jr (Eunice C) foreman Westinghouse h 366 El Paso
—Azel M (Cecile V) firefighter SFD h 28 Whitaker
—Baking Co (Elmer T Westberg) 48 Berkshire av
—Barbara A office sec MMLInsCo r 26 Howard
—Barbara L clk 26 Byers r 99 Andrew
—Beatrice C wid Ira supv TelCo h 2163 Wilbraham rd
—Beatrice D priv sec 1477 Main h at Agawam
—Beatrice L v pres Boyes Lincoln-Mercury Co Inc 1566 State h at New Britain
—Benjamin E (Margaret) clk SPO h 21 Keith
—Bennett emp NHRR r 174 Alden
—Bert E (Lena) (Johnson's Barber Shop) 63 Hancock h 17 Monson av

REAL ESTATE APARTMENTS SALES & RENTALS MORIN REALTY CORP. 1570 Main Street Tel. RE 6-4591

PRESTON AND OLMSTEAD, INC. — Tel. RE 2-5161
GENERAL · AGENTS OF THE TRAVELERS
THE WORLD'S LARGEST MULTIPLE-LINE INSURANCE COMPANY

JOHNSON
—Bertha B wid Andrew A h 88 Gresham av
—Berton I (Olive N) eng SGLCo h 71 Firglade av
—Bonde R (Ann D) eng 73 State h at E Longmeadow
—Brooks R clk MMLInsCo r 39 Parkwood
—Buster (Betty) shipper WSpfd h (1) 251 Sharon
—Buster (Betty Jean) constrwkr h 8 Searle pl
—C Louise emp 79 Riverview ter r do
—Carl A died May 3 1957 age 65
—Carl A (Elsie L M) yard supt 45 Fisk av h 2376 Wilbraham rd
—Carl E (Esther S) gen mgr Holyoke h 90 Atwater rd
—Carl G (Britta J) mach VNInc h 76 Maynard
—Carl H (Alice M) gas sta atdt 777 Columbus av h (13) 336 Central
—Carl H (Ruth M) cost acct USRCo h 868 Armory
—Carl R Mrs h 55 Cortland
—Carl W (Alice V) draftsman HSDiv h 141 Corcoran blvd
—Carlene nurse SHosp r do
—Carlson (Katherine) h 91 Eastern av
—Carol r 50 Broadway
—Carol A Mrs switchboard opr 120 Oakland r 533 Dickinson
—Carol P office sec 61 Bliss r 59 Kenwood pk
—Carol V clk MMLInsCo r 52 Mapledell
—Caroline M wid Harry W r 21 Ashley
—Carolyn nurse emp 1414 State r do
—Carrie B nurse SHosp r do
—Catherine A Mrs h 122 Miller
—Catherine E (Jay Cee Jewelry & Gift Shop) 618 Carew h 512 Page blvd
—Catherine E mach opr CVMfgCo h 89 Newfield rd
—Cecil E (Mary D) chemical eng MCCo h 167 Emerson
—Charles shipper 120 Oakland h at E Longmeadow
—Charles (Celia) h 106 Colton
—Charles (Elizabeth) rem to Germany
—Charles (Valjean) trk driver 234 Plainfield h 193 Maynard
—Charles D (Barbara M) in USAirForce h (A) 72 Lionel Benoit rd
—Charles F (Evelyn K) head waiter Longmeadow h 22 Merida
—Charles G (Elizabeth) in USAirForce h 42 Greenwood
—Charles H student r 58 Wellington
—Charles M slsman New Haven Conn h (8) 176 Orange
—Charles M (Dorothy A) treas Johnson's Bookstore Inc 1379 Main h 155 Aldrew ter
—Charles R (Madeline H) mason tender h 28 Ozark
—Charles V (Marjorie B) draftsman HSDiv h 16 Surrey rd
—Charles W (Grace E) plumber h 814 Wilbraham rd
—Charlotte E Mrs assembler AmBCorp r 104 Pondview dr
—Chester A (Beatrice B) foreman city h 83 Fountain
—Chester A (Lillian M) painter h 968 Berkshire av IO
—Christina A Mrs r 1400 State
—Clara M wid Rupert E r 18 Redlands
—Clarence V (Dorothy C) coremkr 262 Liberty h 1076 Berkshire av IO
—Clarence W (Minnie M) emp city h 9 Union
—Claudia Mrs h 323 Taylor
—Clifton H far h 1405 Wilbraham rd
—Clifton H Mrs (Elizabeth K) died Apr 30 1957 age 74
—Clive trucker 42 Emery r 147 Lebanon
—Columbia A wid Ephraim A h 14 Ripley pl
—Conrad J (Alvena J) handyman 139 Lyman h 31 Pleasant
—Conrad T (Anne B S) h 134 Bristol
—Cora B h 82 Temple
—Corinne A Mrs credit mgr SHosp h 108 Jardine
—Coyt D (Marion N) h 32 Windsor
—D M Mrs h (3) 108 Byers
—Daniel B (Myrtle E) (J & S Automatic Washers Service) 215 Berkshire av h 82 Cherokee dr
—Daniel E r 61 10th
—Daniel J (Alice T) troubleman WMassElecCo h 92 College
—David maintman 1379 Main h at E Longmeadow
—David (Mildred F) inventory auditor G&BMfgCo h 373 El Paso
—David D (Mabel F) mail clk USEnvCo h (2) 81 Orleans
—David F (Effie M) gas sta atdt 1830 Wilbraham rd h 886 do
—David S rem to E Longmeadow
—David V (Anna) h 14 Ontario
— -deVou Inc Victor H Ericson pres Edward Millard clk of corp C Milton Ekberg treas tool distributors 749 Liberty

JOHNSON
—Donald E clk 828 State r 732 Belmont av
—Dorothy Mrs elev opr 95 State h 271 Eastern av
—Dorothy C clk ASCo r 1076 Berkshire av IO
—Dwelly W welder Westinghouse h 98 Orleans

JOHNSON E D CO
(A Carlton Johnson) realtors real estate rentals appraisals mortgage loans property management insurance multiple listing service (402) 1562 Main tels RE 6-7294 and RE 6-7295

—E Greta student r 105 School
—Earl M (Edith L) tool hardener CVMfgCo h 19 Ledyard
—Earl P (Genevieve L) in USAirForce h 188 Thompson
—Edgar N (Faith A) tchr WSpfd h 60 Braddock
—Edith wid Louis rem to Agawam
—Edward O (Genevieve H) mgr (214) 83 State h at E Longmeadow
—Edward R h 15 Victoria
—Edward W (Doris M) trk driver 211 Plainfield h (4A) 16 Patton
—Edward W r 32 Holyoke
—Edwin (Edith F) purchasing agt MMLInsCo h 105 School
—Edwin A (Mabel S) lessee 2243 Columbus av h 32 Thornfell
—Edwin O (Ruth E) watch eng 73 State h at Feeding Hills
—Eileen clk WSpfd r (8) 94 Cass
—Eldon X pres United States Envelope Co 21 Cypress r inq do
—Eleanor tchr 43 Homer h 234 Gillette av
—Elizabeth wid Frederick r 1104 Worthington
—Elizabeth A Mrs h (B) 78 Longhill
—Elizabeth E Mrs clk SHosp r 20 Harbour rd
—Elizabeth L wid John r 115 Marlborough
—Elizabeth O housemother Northampton r 46 Temple
—Elizabeth R Mrs clk emp MMLInsCo r 48 Colchester
—Ella E Mrs nursery atdt 23 Buckingham h 23 Hayden av
—Ellen wid John r 48 Madison av
—Elmer L Jr (Helena M) tool designer AmBCorp h 80 Bolton
—Elmer Ray (Yvonne L) elec Westinghouse h 2442 Wilbraham rd
—Elmer S (Shirley R) mach opr PM&GCo r 830 Wilbraham rd
—Elsa A priv sec Spfd Safe Deposit & Trust Co h (6) 11 High
—Elsie A Mrs buyer 1379 Main h at Hadley
—Elsie S r 410 Allen
—Elvin C emp city r 720 Dwight
—Emmons A stock clk 1548 Main r 14 Ripley pl
—Emily wid John W rem to Holyoke
—Emma M wid Carl A h 244 White
—Enoch S (Mary R) grinder WSpfd h 101 Dwight rd
—Eric A (Nancy) mech 2243 Columbus av r 171 Dartmouth ter
—Eric E (Theresa M) toolmkr Westinghouse h 35 Clement
—Eric G (Ina) carp WSpfd h 29 Parkin
—Ernest A (Esther M) fireman NHRR h 85 Sherman
—Ernest A (Virginia E) slsman Boston h 104 Ashbrook
—Ernest E (Irene L) millwright CBWWks h 171 Franklin
—Ernest J (Lillian) spotter WSpfd h 109 Marion
—Ernest S (Madeline F) dir of retirement system (220) 36 Court h 80 Fenimore blvd
—Ernest V (Tillie) h 64 Grand
—Ernest W (Nanny A) h 60 Windemere
—Esther wid Carl A h 94 Albemarle
—Esther E died July 14 1957 age 71
—Ethel F married Edward Hill
—Ethel J Mrs h (J) 10 Chestnut
—Ethel M Mrs sewer 395 Dwight h 37 Congress
—Ethel R wid Henry C h (5) 323 Central
—Eugene (Lillian) constrwkr h 59 Auburn
—Eugenia wid Andrew r 190 Whittum av
—Evelyn K Mrs clk 1414 Main r 22 Merida
—Evelyn P Mrs tchr 20 Lydia r 15 Prince
—F Alton Jr (Joyce E) slsman 273 State h 207 Oak Hollow rd
—Fannie S wid Alex h 532 Union
—Florence M married Robert Maroney
—Florence M cashier 1553 Main r 270 Pearl
—Florence M wid Thomas N h (2) 32B Bradford
—Floyd A (Norma M) h 24 Roseland

Johnson Francis I
(Norma C) pres-treas MacDonald & Johnson Inc (607-608-609-610-611) 1387 Main h 70 E Circle dr E Longmeadow—See top lines and p 125

JOHNSON
—Francis W r 151 Johnson
—Frank constrwkr r 12 McKnight
—Frank A (Halcyon O) foreman CVMfgCo h 71 Oak Grove av
—Frank A (Mollie) mech h 575 Worthington
—Frank S (Lillian R) traffic mgr 506 Cottage h at Chicopee Falls
—Frank W (Alice F) r 116 Central
—Franz O died July 28 1957 age 63
—Fred H Jr (Elizabeth L) slsman Hazelton Pa h 370 Forest Hills rd
—Frederick B in USNavy r 39 Strong
—Frederick D r (3C) 89 Longhill
—Frithof J (Rita L) mach Titeflex Inc h 156 Stuart
—Gammon M (Ileen C) batchmkr MCCo h 92 Kenyon
—George r 1400 State
—George F prop Westfield r 32 Ledyard
—George G (Patricia T) apprentice wireweaver CBWWks h 4 Quebec IO
—George H (Mary B) mach opr HSDiv h 32 Ledyard
—Georgia wid Charles r 51 Saratoga
—Georgia D wid Franz O slswoman 1402 Main h 75 Braddock
—Gerda C wid Carl r 78 Melba
—Gertrude Mrs cook 59 Hancock r do
—Gilbert B (Margaret R) emp 19 Broadway h 39 Parkwood
—Gilbert J (Rita C) tchr 1015 Wilbraham rd h 50 Midway IO
—Gordon E acct emp (418) 31 Elm r 42 Newhall
—Gordon G (Norma) eng HSDiv h (3A) 130 Belmont av
—Gordon R (Pearl J) trk driver 211 Plainfield h 39 Strong
—Grace wid Austin r 130 Prentice
—Grace A r 104 Marengo pk
—Grace E r 313 Maple
—Grace E Mrs h 55 Lebanon
—Grace P wid Walter E h 224 State
—H William (Brenda) warehousewkr A&PCo h 157 Walnut
—Halcyon C Mrs asst librarian 204 Boston rd r 71 Oak Grove av
—Hanna wid John M r 46 James
—Hannah T wid Albert W h 830 Wilbraham rd
—Harold A (Clara H) carp h 335 Allen
—Harold E (Margaret L) men's clothing 204 Worthington h 24 Gillette av
—Harold E Jr (Rufina) in USArmy r 24 Gillette av
—Harold E L (Mary-Ann) in USAirForce h 54 Farragut
—Harold I (Leda A) r 11 Patricia cir
—Harold V (Ruth E) mgr United States Fidelity and Guaranty Co (3d fl) 130 Maple h 2402 Wilbraham rd
—Harold W (Mildred A) eng emp 73 State h at WSpfd
—Harriet Mrs h 30 Pine st ct
—Harriet B wid William D h 158 Quincy
—Harriet D Mrs housewkr h 108 Patton
—Harry (Gertrude) h 4 Darwell
—Harry (Ruth V) cafeteria mgr AmBCorp h 97 Fenwick
—Harry C r 1400 State
—Harry H (Della E) printer emp 340 Main h at E Longmeadow
—Harry R Jr (Elizabeth E) trk driver Agawam h 20 Harbour rd
—Harry V (Gunhild N) emp industrial relations dept USRCo h 500 Wilbraham rd
—Harry W h 1590 Wilbraham rd
—Harry W Mrs (Rosella) died June 30 1957 age 75
—Hazel A wid J Iver h 56 Fort Pleasant av
—Helen cutter USRCo h 23 Stockman
—Helen Mrs office mgr 135 Hickory h at E Longmeadow
—Helen L r (7) 159 Sumner av
—Helen M r 360 Chestnut
—Helen M office sec (1104) 95 State r 21 Ashley
—Heman F r 36 Temple
—Henry A (Irene B) splice grinder USRCo h 55 Gralia dr
—Henry H (Mary C) h 61 Tyler
—Henry R r 14 Northampton av
—Henry R (Helen D) emp 1379 Main r 78 Longhill
—Henry R Jr (Mildred H) rem to E Longmeadow
—Henry S (Anna E) h 23 E Hooker
—Herbert H slsman NY h 266 Draper
—Hilda M Mrs h 114 Ferry
—Hillary H clk 365 State h at Longmeadow
—Hilma C wid Oscar S h 104 Westford cir
—Hjalmar F (Ebba A) h 115 Marsden
—Homer J (Gertrude) (Johnson's Barber Shop) 63 Hancock and conf 59 do h do
—Homer W (Melitia) r 180 Tyler
—Homer W Jr draftsman NY r 178 Walnut

Radio Station
WMAS
— 1450 ON YOUR DIAL —
1st in News
1st in Sports
1st in Music You Want
WMAS
— 94.7 ON YOUR DIAL —
FM
Tel. RE 7-1414

ALBERT C. WHITE, JR., INC. COMPLETE
496 BRIDGE ST. TEL. RE 2-5109 INSURANCE SERVICE

FORBES & WALLACE . . SHOPPING CENTER FOR WESTERN NEW ENGLAND

SARAT FORD SALES Tels. SPFD. ST 8-9668, RE 3-3902
SALES SERVICE PARTS 250 SPRINGFIELD STREET AGAWAM, MASS.

JOHNSON

—Horace r 36 Willow
—Howard Robert F Martin mgr rest 1407 Boston rd
—Howard A plumber emp 447 Belmont av h at E Longmeadow
—Howard C (June E) marketing asst 142 Albany h 67 Wayside
—Hugo H (Gunhild L) mach VNInc h 99 Andrew
—Hulda N wid Albert J h 50 Ionia
—Ida M wid James housewkr h 31 Auburn
—Irene emp Alamac Knitting Mills Inc r 139 Westminster
—Irene H Mrs nurse emp 1400 State r 195 Maynard
—Irving porter 510 Main r (4) 848 Dwight
—Irving L (Minnetta K) h 47 Fullerton IO
—J Edward (Esther V) h 325 Gillette av
—James h 64 Logan
—James Mrs (Mattie) died Mar 9 1958 age 73
—James B bartender r 270 Pearl
—James B Jr (Ann T) mgr 1080 State h 215 White
—James E r 18 Larchmont
—James E (Daisy M) in USAirForce h 11 Monmouth
—James J student r 51 Colonial av
—James J (Mary T) foundrywkr Westfield h (7) 94 Cass
—Janice r 77 Franklin
—Jeanne P Mrs teller Valley Bank and Trust Co r 61 Pease
—Jennie U wid William F r 101 Dwight rd
—Jerry (Leola) cleaner 2888 Main r 59 Mason
—Jesse D Mary) h 126 Lowell
—Jessie M Mrs r 28 McKnight
—Joan E student r 62 Windemere
—Joan R Mrs h 56 Rifle
—Joanne nurse SHosp r do
—John emp city r 26 Mattoon
—John foundrywkr Westfield r (8) 94 Cass
—John (Lena M) mach MCCo h 42 Charter av
—John A (Anna A) h 208 Northampton av
—John A (Anna B) h 177 Russell
—John A (Lillian J) h 69 Hamburg
—John B constrwkr r 193 Worthington
—John E senior clk (106) 36 Court r 199 Corona
—John F (Alice M) eng NYCRR h 114 Francis
—John I (Charlotte E) mail handler SPO h 104 Pondview dr
—John J (Ruth M) tool grinder HSDiv h (1) 242 Fort Pleasant av
—John L (Esther L) pres United Pattern and Die Co Inc 92 Hayden av h at E Longmeadow
—John P r 23 Stockman
—Joseph bus boy 28 Hillman r 76 Liberty
—Joseph utilitywkr Holyoke r (6) 251 Sharon
—Joseph A (Evelyn T) supv 3 Crescent Hill h (7) 323 Central
—Joseph C (Elizabeth E) waiter 140 Chestnut h (4) 185 College
—Joseph I Rev chaplain 79 Spring r do
—Joseph W (Edith R) messenger (3d fl) 124 State h 52 Colton
—Joseph W (Elizabeth M) asst underwriter 365 State h 104 Grandview
—Joseph W Jr (Frances E) trk driver 124 Margaret h 129 Warrenton
—Joshua (Martha) h 305 Bay
—Joyce E Mrs tchr Westover r 207 Oak Hollow rd
—Judith P typist 620 State r 61 Pease
—Julia M wid Arthur financial sec First Church of Christ 50 Elm r 1245 Parker
—June E sec 122 Chestnut r 85 Sherman
—K Arnold student r 114 Francis
—Karl A Rev (Emily M) h 33 Salem
—Karl G (Mildred R) mach VNInc h 207 Jasper
—Katherine E wid George E h 123 Pine
—Katherine V wid Emmett h 61 10th
—Kathryn M office sec 5 Court House pl r 61 Pease
—Kenneth H r 373 El Paso
—Kenneth R (Nancy A) route slsman 1064 Dwight h 37 Wilmont
—Kenneth R (Sadie E) diemkr Westinghouse h 199 Corona
—Knut W (Hilda M) mach opr P&WADiv h 65 Breckwood blvd
—L J (Rosa) assembler LM&SCo h 230 College
—Lawrence H (Alice P) clk Spfd Five Cents Savings Bank h (3) 70 Saratoga
—Lawrence P (Stella C) slsman 1071 Page blvd h 84 Gillette av
—Lawrence R E (Audrey E) draftsman SETCo h (5) 917 State
—Leda S wid Ernest H with Leader Engineering Co Inc 61 Bliss h 59 Kenwood pk
—Lehman J (Ruthie M) emp MCCo h 720 Dwight
—Lennart G clk MMLInsCo r 76 Maynard
—Leon E r 31 Franklin
—Leonard F (Ruth M) h 19 Palmer av
—Leroy (Brenda) grinder CVMfgCo h 54 Catharine
—Leslie foundrywkr HB&ACo h 72 Essex
—Leslie H Rev (Lois F) pastor Wesley Methodist Church h 65 Dartmouth
—Lillian M Mrs mgr 205 Worthington r 968 Berkshire av IO
—Lindsay B baker emp 266 Bridge h 72 Alden
—Lindsay B (Evelyn P) clk WSpfd h 15 Prince

JOHNSON

—Lizzie M presser 395 Dwight r 37 Congress
—Louise C wid Gilbert r 197 Marion
—Lucille r 741 Union
—Lula B wid Ulles sizer Hartford Conn h 94 Essex
—Lunnie R (Williebelle) emp LM&SCo h 62 Seventh
—Lureta K nurse SHosp r 86 Oak
—Mabel S Mrs bkkpr WSpfd r 32 Thornfell
—Madeline B junior eng 295 Worthington h at Greenfield
—Magnus (Anna K) h 1157 Boston rd
—Margaret housewkr r 43 Fisher
—Margaret Mrs emp 127 Mill r do
—Margaret E tchr Chicopee h (2) 114 Byers
—Margaret V wid Charles W h 270 Pearl
—Marguerite V Mrs laundrywkr 61 Franklin r 155 Monroe
—Marie E nurses' aide SHosp r 107 Spring
—Marion E Mrs h (2) 748 State
—Marion R steno 132 Birnie av r 52 Mapledell
—Marion W Mrs h 62 Essex
—Martin W (Virginia M) mach VNInc h 1652 Parker
—Mary housekpr 86 Bowdoin r do
—Mary A Mrs h 62 Rifle
—Mary B Mrs clk 47 Federal r 32 Ledyard
—Mary C emp DMCo h (11) 6 Kenwood pk
—Mary Lou bkkpr Valley Bank & Trust Co 1351 Main h at W Springfield
—Mary R Mrs clk (201) 95 State r 101 Dwight rd
—Matthew J (Carol F) mach opr G&BMfgCo r 281 Chapin ter
—Mattie A wid Wilmer W h (19) 66 Pynchon
—Melvin (Sarah M) fireman Nat Bronze Co h 24½ Burr
—Melvin G Jr (Shirley L) guard USA h (A) 42 Lionel Benoit rd
—Michael foundrywkr Westfield h (8) 94 Cass
—Mildred A clk SF&MInsCo r 177 Russell
—Mildred D nurse emp (11) 20 Maple r 33 Berkeley
—Mildred E clk WSpfd r 19 Ellery
—Mildred E dental hygienist 911 State h (1-D) 109 Spring
—Minnie B wid Arthur r 25 Greene pl
—Myron E (Inez R) h (2) 685 State
—Nancy wid James h 37 Congress
—Naploeon r 19 Franklin
—Neal A clk A&PCo r 101 Dwight rd
—Neal E (Cecelia A) field eng Boson h 35 Briarcliff
—Neil r 13 Wilcox
—Nellie R wid Norman W h 33 Berkeley
—Nels H (Blanche J) tchr 1300 State h 48 Eloise
—Nelson J r 24 Roseland
—Newell B (Beatrice B) clk WSpfd h 523 White
—Newell B Jr (Priscilla E) asst mgr 649 Main h 966 Worthington
—Odessa Mrs h 21 Lebanon
—Olga M wid Oscar R h 337 White
—Olive N Mrs clk (509) 293 Bridge r 71 Firglade av
—Oscar F (Anna E) h 28 Thornfell
—Patricia L clk MMLInsCo r 814 Wilbraham rd
—Patrick J (Bridget M) h 77 Governor
—Paul B (Martha S) archt (10-12) 66 Vernon h at Agawam
—Paul E supv Oscar F Carlson Co Warehouse off Island Park rd h at E Longmeadow
—Paul E (Agnes A) h 100 Westford cir
—Paul F (Karin I) mach VNInc h 62 Windemere
—Ralph C (Roberta L) mach WMassElecCo h 17 Howard pl
—Raymond r 1757 Main
—Raymond (Cora F) slsman SGLCo r 44 Harmon av
—Raymond A carp r 29 Parkin
—Raymond E emp Westinghouse r 308 Bay
—Raymond F (Violet A) foreman TelCo h 101 Hancock
—Raymond J (Yvonne M) foreman's asst HSDiv h 208 Carew
—Rebecca M prin Tapley School r 158 Quincy
—Reed r 519 Union
—Reginald A (Pearl) molder CVMfgCo h 298 Tyler
—Rhuenthel clk MMLInsCo r 72 Alden
—Richard A (Jane M) acct emp Scovell Wellington & Company (600) 293 Bridge h at Hampden
—Richard A (Sadye M) slsman 91 Taylor h 64 Fenimore blvd
—Richard H (Suzanne J) in USAirForce h 403 Monsanto av IO
—Richard L (Elizabeth) sec-asst treas Johnson's Bookstore Inc 1379 Main h at S Hadley
—Richard M (Bridget) emp (406) 1562 Lyman h 63 Goodrich
—Rita Mrs r 159 Fort Pleasant av
—Rita A married Daniel Orsatti
—Robert emp city r 128 Sherman
—Robert h 79 Oak
—Robert (Elizabeth) emp A&PCo h 48 Colchester
—Robert A warehousewkr A&PCo h 161 Walnut
—Robert A (Flora M) purchasing agt and prod mgr 837 State h 82 Marble
—Robert A (Suzanne S) personnel asst MMLInsCo h 50 Sunnybrook rd
—Robert B (Carol A) checker 120 Oakland h 533 Dickinson
—Robert C (Eleanor J) mech 500 Columbus av h 104 Gardens dr

JOHNSON

—Robert E (Stella I) toolmkr Westinghouse h 49 Claremont
—Robert E Jr mach opr HSDiv r 49 Claremont
—Robert H (Virginia M) insp WSpfd h 49 Wilmont
—Robert J (Shirley B) accounting mgr TelCo h 393 Hermitage dr
—Robert L in USAirForce r 101 Fair Oak rd
—Robert O (Irene H) molder's helper CVMfgCo h 195 Maynard
—Robert R (Dorothea S) mgr Ludlow h 44 Harmon av
—Robert R (Ellen A) polisher S&WInc h 6 Allendale
—Robert S tchr 1300 State h at Longmeadow
—Roberta wid John B h 25 Lebanon
—Rodman G (Ellen B) shopkpr city h 475 Union
—Roger r 15 Greenleaf
—Roger (Elsie A) pres Johnsons Bookstore Inc 1379 Main h at Hockanum
—Roger E (Jeanne P) insp Westinghouse h 61 Pease
—Roger E Jr meter reader WMassElecCo r 61 Pease
—Rogers P (Patricia S) tchr (210) 31 Elm h 47 Brooks
—Roland in USAirForce r 53 Seventh
—Roland G emp CBCo r 410 Allen
—Roland H (Ethel M) plumber h 18 Larchmont
—Roland L (Etta E) chemical opr MCCo h (9) 284 Main IO
—Ronald R (Sigrid V) treas-mgr W J Foss Company 112 Broadway r 17 Beaumont
—Roscoe L r 23 Emery
—Rose M wid Albert H r 11 Rutland
—Roy r 128 Denver
—Ruby wid Lawrence r 837 Main
—Rudolph office mgr 10 Mill h at Longmeadow
—Rune M (Olga L) toolmkr G&BMfgCo h 128 Denver
—Rupert L in USArmy r 101 Dwight rd
—Russell E r (13) 336 Central
—Russell E (Alma R) equipment installer TelCo h 8 Clifton av
—Ruth M Mrs slswoman ASCo r 19 Palmer av
—Ruth P wid Raymond L W h 9 Palmyra
—Ruth W benchwkr BInc h 43 Reed
—Sadie M wid David h 425 Sumner av
—Sally J steno USEnvCo r 61 Pease
—Samuel E (Mary A) supv WSpfd r 51 Colonial av
—Samuel T (Frances I) assembler G&BCo h 52 Mapledell
—Selma E wid Carl F h (15) 40 High
—Shirley E office sec (617) 44 Vernon h at Agawam
—Shirley L Mrs teller Valley Bank & Trust Co 3316 Main h at Agawam
—Shirley R rem to Jackson Mich
—Siscero (Agnes I) mech 599 Page blvd h 236 College
—Sofia A wid Per G h 24 Merrick av
—Stanley (Dorothy) porter 11 Cross h (4) 24 Hubbard av
—Stearns L clk MMLInsCo r 39 Parkwood
—Stella L housekpr 228 Pine r do
—Stella M Mrs mach opr (3d fl) 29 Worthington r 215 White
—Susan M wid Charles G r (2) 114 Byers
—Susannah J Mrs priv sec (228) 293 Bridge h at E Longmeadow
—Sylvia B wid Daniel R h (1) 85 Sumner av
—Sylvia E Mrs housewkr h 84 Colton
—The apts 79 Belle
—Theodore L (Ella M) constrwkr h (1) 9 Melrose
—Theresa M Mrs teller Valley Bank & Trust Co r 35 Clement
—Thomas F (Helen) student r 15 Grover
—Thomas F (Helen M) emp adv dept 115 Dwight h 7 Goodrich
—Thomas J (Anna V) h 15 Grover
—Thomas J Mrs (Anna V) died Dec 26 1957 age 59
—Thomas J (Hattie B) mach opr 23 Bond h 42 10th
—Thornton B (Eva R) tire curer USRCo h 108 Harvard
—Thornton E (Eleanor C) h 64 Greene
—Thursten A (Margaret E) patternmkr 475 St James av h 20 Alpha
—V May laundrywkr Chicopee r 15 Lyman
—Vincent L (Ianthia L) rem to Spain
—Virginia emp 42 Marengo pk r do
—Virginia S Mrs office sec 100 State h 277 Edendale
—Walter foundrywkr Chicopee r 35 Mapledell
—Walter A Jr (Phyllis M) tchr Spfd Colletge h 83 Moss rd
—Walter G (Sara K) pres-treas Northeast Fuel Corp 720 Berkshire av r inq do
—Walter T in USNavy r (2) 748 State
—Walter W (Dolores K) mech USA h 317 King
—Warren L (Gayle Y) sls rep MCCo h 118 Old Brook rd
—Webster clk PM&GCo r 122 Chestnut
—Wendell S (Evelyn C) emp CVMfgCo h 25 Hayden av
—William rem to Nashua NH
—William (Eleanora A) laundrywkr 70 Cross h 81 Washburn
—William painter emp 2766 Main h 137 Essex
—William Mrs (Mary M) died June 15 1957 age 70

Daniel M. Walsh, Jr. Insurance & Surety Bonds
Tel. RE 4-4526 Third Nat. Bank Bdg.

JOHNSON
—William A claim rep (5th fl) 44 Vernon h (3C) 89 Longhill
—William A (Muriel L) contr E Longmeadow h 10 Old Brook rd
—William D (Ruby D) rem to St Paul Minn
—William E (Susie) emp CVMfgCo h 741 Union
—William H porter 140 Chestnut h 52 Vine
—William J student r 129 Lamont av
—William J h 223 High
—William J (Theresa A) firefighter SFD h 65 Penrose
—William K (Mary) h 55 Bernard
—William L h 76 Pomona
—William L (Josephine P) shipper CBCo h 77 Wilmont
—William W h 834 Worthington
—Willie May wid Daniel r 109 Marion
Johnson's Art Shop (Johnson's Bookstore Inc) 81 Market
—Barber Shop (Bert E and Homer J Johnson) 63 Hancock
—Bookstore Inc Roger Johnson pres Arthur S Johnson v pres Richard L Johnson sec-asst treas Charles M Johnson treas 1379 Main
—Cafe (John Z Zarod) 537-539 Main 10
Johnston A Crescent (Marion S) toolmkr USA h 86 Whittum av
—Albert emp USRCo r 16 Merida
—Angie V Mrs slswoman 784 State r 1199 Bay
—Arethia P married William A DuBose
—Beatrice D Mrs clk WSpfd h (3) 96 Maple
—Beverly B asst eng HSDiv r 55 Dunmoreland
—Carrie E r 16 Merida
—Carrie E wid Scoville B W h 16 Merida
—Carrol S (Bernice) brakeman NYCRR h 98 Lorimer 10
—Dolores E typist (319) 36 Court r 100 Hancock
—Douglas W (Jean N) rem to Suffield
—E Gordon tchr outdoor education 32 Spring h at E Longmeadow
—E Robert (Angie V) mach PM&GCo h 1199 Bay
—Edward R (Grace G) grinder PM&GCo r 6 Sorrento
—Everett A (Helen P) rem to California
—Fred R r 15 Lyman
—Frederick R r 16 Merida
—Helen wid Clyde C r 50 Sumner av
—James V (Nancy J) bricklayer h 36 Decker pl
—John B (Ann) foreman 73 State h at Longmeadow
—John H (Elizabeth B) meatcutter H L Handy Co h 100 Hancock
—Margaret W wid William M h 290 Armory
—Marian E Mrs tchr 1300 State r 514 Plumtree rd
—Mary E teller 25 Stearns sq h at Ludlow
—Mary M wid David h 244 Locust
—Mildred R priv sec Third Nat Bank & Trust Co 1391 Main h at E Longmeadow
—Nancy E priv sec 365 State r 18 Wesson
—Norman (Grace) carp emp 32 Cypress h at Ludlow
—Raymond D (Marian E) tech supv USRCo h 514 Plumtree rd
—Richard D (Mary Ann) welder Westinghouse h 52 Sunset dr
—Richard W (Dorothy E) insp HSDiv h 55 Dunmoreland
—Robert J (Irene H) h 18 Wesson
—Robert M (Marjorie C) in USAirForce h 144 Euclid av
—Rose M Mrs comptometer opr 32 Harrison av r 14 Jasper
—Ruth F clk 1295 State h at Chicopee Falls
—Samuel E (Florence L) deviator HSDiv h 6 Sedgewick
—Shirley I married Leon Timmerman
—Theresa E h 78 Oak Grove av
—Thomas E (Anita E) waiter 140 Chestnut h 29 Malcolm rd
—Thomas J plater emp 52 Willow r 290 Armory
—William A maint mgr G&BMfgCo h 91 Newhall
—William A Mrs (Gladys M) died Oct 18 1957 age 61
—William H (Rose M) slsman 167 Albany h 14 Jasper
—William W insp USRCo r (4) 529 Union
—William W (M Elizabeth) partner Scovell Wellington & Company (600) 293 Bridge h at Longmeadow
Johnstone Elizabeth C clk 85 Chestnut h at Chicopee Falls
—James M (Anna) sign painter Hartford Conn h 15 Warriner av
—John R (Catherine A) installer 295 Worthington h at Chicopee Falls
—Lillias nurse SHosp r do
—Richard S in USArmy h 32 Park la
—Robert L (Anita A) mech 360 Main h 797 Worthington
—William T (Helen M) draftsman BMTCo h 116 Granger
Johonnet Eleanor A wid Clarence E sub tchr Spfd Board of Education h 27 Reed
Joiner Charles W (Mamie L) grocer and barber 97 Hancock h do
—Elizabeth S Mrs housewkr h 616 Union
—James M (Annie) molder CVMfgCo h 677 Union
—Mamie Mrs r 677 Union
Joinville Paul L clk 27 William r inq do
Jolecour Paul r 50 Broadway
Joley Evangeline E Mrs h 76 Pasadena
—Roland A (Susan C) clk 209 Page blvd h 921 Sumner av
Jolicoeur Aime J (Dorilla I) constrwkr h (19) 62 Oswego
—Gerald R (Beatrice L) maintman 1924 Main h 77 Everett
—Priscilla M Mrs typist 365 State r 277 Main 10
—Robert J (Irene) h 1228 Washburn
—Robert J (Priscilla M) acct CVMfgCo h 277 Main 10
Jolin Aime h 108 Chestnut
Jolley Joseph W (Gladys L) mail handler PO h 25 Pheland av
Jolly Anna L Mrs cleaner TelCo h 197 Wilbraham av
—George A (Marie E) emp city h 250 Orange
—James E (Frances M) timekpr HSDiv h 26 Burnside ter
—Vivian L wid George supv 333 Belmont av r 252 Berkshire av
Joly Jean A (Mirdza) glazer E Longmeadow h 43 Walden
—Mirdza Mrs typist 620 State r 43 Walden
—Raymond A displayman 1477 Main h at Northampton
—Stella M emp 759 Chestnut h at W Springfield
Jon Del Studios Inc John F Albano pres photographers 818 Belmont av
Jonah Francis H (Laurel E) foreman 876 Bay h 19 Gordon
Jonas Abraham field investigator (7) 1660 Main h at Worcester
—Norman W (Sylvia) physician 251 Boston rd h 5 Barber
Jondro Harry h 125 Patton
—Harry Jr clk PO r 125 Patton
Jones Adelaide Mrs hotelwkr r 42 Mattoon
—Alan tiremkr 10 West h 874 Dwight
—Alan F student r 232 Fountain
—Albert tiremkr 10 West r (8) 17 Congress
—Albert C (Stella L) mach opr HSDiv h 66 Division
—Alfred orderly Northampton r 122 Chestnut
—Alfred E died June 28 1957 age 89
—Alfred H (Dorothy E) slsman CVMfgCo h 39 E Allen Ridge rd
—Amelia H clk Washington DC r 595 Union
—Amy waitress 140 Chestnut r 269 Union
—Ann M Mrs h 1211 Dwight
—Annie L checker 61 Franklin r 287 Walnut
—Archie L (Leavador) car buffer 125 Liberty h 16 Buckingham
—Arthur H mach opr MDFCo r 63 Mulberry
—Arthur L student r 71 Willard av
—Barbara A nurse SHosp r 271 Norfolk
—Beatrice C Mrs bkkpr ASCo r 62 Sunset dr
—Belton (Frances) painter h 20 Nelson av
—Bennie B (Mildred H) service mgr 61 Franklin h 33 Derryfield av
—Bernard porter 1419 Main r 16 Buckingham
—Bertha A wid William rem to Longmeadow
—Bessie M Mrs h 185 Hancock
—Billy J (Columbia T) in USNavy h 134 Littleton
—Boyd F janitor WSpfd r 46 Queen
—Carl E (Florence L) emp Westinghouse h 44 Walden
—Carrie G r 24 Revere
—Catherine M Mrs benchwkr AmBCorp r 48 Osgood
—Charlene Mrs nurse 37 Judith r do
—Charles C (Dorothy E) emp city h 63 Eastern av
—Charles L h 239 White
—Charles P (Elizabeth T) clk 275 Chestnut h 99 Acushnet av
—Charles R (Sabra A) physical dir 122 Chestnut h 216 Mt Holly dr
—Chester L (Anne B) dir of sales 812 Monsanto av 10 h at Wilbraham
—Clarence B (Mabel E) h (6) 336 Central
—Clarence V trk driver 245 Chestnut r 116 Hancock
—Cleo (Justine) in USAirForce h 21 Dawes
—Clinton L (Antoinette L) emp 245 Chestnut h 31 Linden
—Clyde D in USArmy r 89 10th
—Curtis S (Fannie) h 65 Essex
—Daisy A Mrs housewkr h 20 Goshen rd
—Daisy E Mrs office sec (316) 31 Elm h (7) 91 Sumner av
—Daisy M Mrs h 71 Willard av
—Dale J tel opr 295 Worthington h at Longmeadow
—David (Eleanor A) trk driver city h 44 Morris
—David (Georgianna C) assembler Westinghouse h 454 Union
JONES
—David A student r 150 Catharine
—Donald emp city r 85 Bowles
—Douglas F (Doris V) rem to Westover
—Duane C (Tsuomi) in USAirForce h 55 Baldwin
—Duane H (Anne E) mail handler NHRR h 59 Kensington av
—Earl J (Ara L) winder USRCo h 71 Willard av
—Earl W (M Carol) in USAirForce h 19 Ansara
—Edith R wid Roy O h 5 Oak
—Edward (Pearl A) executive dir Spfd Taxpayers Assn Inc (214) 458 Bridge h 493 Forest Hills rd
—Edward F (Sarah E) porter 516 Carew h 151 Gilbert av
—Edward H clk A&PCo r 1211 Dwight
—Edward H (Jane M) meatcutter 1924 Main r 16 Alden
—Edward M (Beatrice C) tester Westinghouse h 62 Sunset dr
—Elizabeth r (4) 74 Boylston
—Elizabeth T Mrs rem to Hampden
—Ella A wid Walter E book binder WSpfd h 104 Plainfield
—Ellery R (Jeannine) maintman city h 75 Edendale
—Elmer T Jr (Edith S) in USAirForce h (4) 136 Congress
—Emma F wid Alfred T h 47 Greenbrier
—Emma H wid Edward r 493 Forest Hills rd
—Ernest L lab analyst MCCo r 69 Montrose
—Esther E wid Frank H housewkr r 120 Massreco
—Ethel A Mrs furn rms 42 Greenwood r do
—Ethel M h 98 Princeton
—Etta L dist chief clk TelCo r 47 Greenbrier
—Eva M Mrs h (7) 40 High
—Evelyn E r 71 Willard av
—Fannie C Mrs h 209 Quincy
—Farris r 95 Westminster
—Florence Mrs batteryhand Chicopee r 80 Linden
—Florence B Mrs h 245 Quincy
—Florence H Mrs housewkr r 9 Adams
—Florence H wid Frederic M h 327 Maple
—Florence H M housewkr h 25 Orleans ct
—Frances H steno CVMfgCo r 41 Embury
—Francis A (Mabel A) supv TelCo h 11 Whittier
—Francis M office boy TelCo r 23 Sumner ter
—Francis R (Katherine M) rem to Hampden
—Frank (Katherine) restwkr 32 Hancock h 148 Eastern av
—Frank B dealer relations asst 35 State h at W Springfield
—Franklin C bartender 32 Hancock r 168 Thompson
—Franklin C (Helen L) industrial sls mgr 144 Chestnut h 120 Massreco
—Fred R (Esther) rep John Underwood & Co (515) 1537 Main h at Holyoke
—Fred W (Ethel A) mach opr USRCo h 42 Greenwood
—Frederick Jr (Kay F) emp HSDiv r 277 Cort-
—Frederick D (Nellie E) physician (227) 20 Maple h 130 Kimberly av
—Frederick H (Hilda B) h 315 El Paso
—George r 1400 State
—George (Rose) mach S&WInc h 29 Wilcox
—George (Ruth P) h (9) 15 Hawley
—George A (Constance) slsman 772 Worthington h 132 Amherst
—George E (Phyllis M) in USAirForce h 85 Westminster
—George J (Flora M) h 64 Dearborn
—George O r 1400 State
—George R (Winifred E) in USAirForce h 85 Westminster
—George S (Helen M) supv USRCo h 75 Anniversary
—George W r 40 Edwards
—George W (Mattie M) foundryman CVMfgCo h 33 Chapel
—George W (Sally L) mech Chicopee h 146 Garland
—Gerald C (Grace E) billing clk 195 Armory h 8 Commonwealth av
—Geraldine emp 759 Chestnut h at Suffield
—Gertrude M clk MMLInsCo r 67 Carlisle
—Gilbert D (Vera M) grinder USA h 93 Massreco
—Grace F Mrs (Bryant Lee House of Beauty) 546 Sumner av r 8 Commonwealth
—Guy P (Mary E) pres-treas Fisk Time Service Inc 10 West h 133 Marengo pk
—H Melville slsman 10 Stearns sq h (3) 75 Avon pl
—Halloween S wid James H cook 471 Plainfield h 595 Union
—Harold D (Frances S) tech 49 Chestnut h at Hampden
—Harold K (June C) custody of securities 1295 State h at Wilbraham
—Harold W (Audrey J) tchr 415 State h 232 Fountain
—Harriet h 201 Walnut

St-Jean ELECTRICAL CO., INC.
37 Spring St., West Springfield
Radio Equipped Trucks
Residential and Commercial Wiring
Overhead and Underground Construction Wiring
Telephone RE 6-3322

Coal - Coke Fuel Oil
THE A. J. LANE COAL & GRAIN CO.
117 GARDNER STREET TELS. RE 3-4107 — RE 3-4108
Lawn Seed Fertilizer

JONES

—Harry B (Dorothy E) handyman 222 State h 22 Midway IO
—Harry E r 36 Mattoon
—Harry H (Lillian M) painter SETCo h 20 Parkview
—Hastings W (Catherine) toolmkr Chicopee h 1710 Parker
—Henry T (Roberta E) garage atdt 16 Bliss h 235 Oak Grove av
—Herbert D (Hattie) presser Holyoke r 89 10th
—Herbert J (Amanda A) h 150 Catharine
—Herbert J Jr tabulating mach opr Third Nat Bank & Trust Co r 150 Catharine
—Horgia F h 46 Queen
—Howard (Mary E) r 79 Bowdoin
—Howard W (Victoria A) slsman 1685 Columbus av h 34 Foster
—Huey L r 15 Quincy
—Hugh W shipper 33 Pearl h at Chicopee Falls
—I V (Gladys R) paperwkr 134 Ferry h 54 Queen
—Isabel M wid Percy steno USA h 271 Norfolk
—J Frederick (Doris E) foreman GBCo h 23 Sumner ter
—James B (Alberta M) h 200 Northampton av
—James C in USArmy r 44 Walden
—James E (Essie L) presser 609 State h 75 Montrose
—James H (Lillian D) (Jinxeys Cafe) 32 Hancock h 168 Thompson
—Janet O r 15 Lyman
—Jennie elev opr 1502 Main r 595 Union
—Jerry h 719 Union
—John in USArmy r 171 St James av
—John E (Helena V) supt CVMfgCo h 41 Embury
—John H (Ozell) coal handler WMassElecCo h 15 Windsor
—John W (Eileen) serviceman 624 State h at Chicopee Falls
—John W (Lydia E) janitor 2708 Main h (5) do
—Joseph A (Freda B) supv Pawtucket RI h 51 Whittier
—Joseph L mach HSDiv r 71 Willard av
—Joseph L (Elizabeth S) spotter 433 Eastern av h 69 Montrose
—Joseph L (Emma M) crane opr SFCo h 104 College
—Joseph T (Bertha F) rem to Casamesa Calif
—Josephine Mrs h 123 Alden
—Kenneth W (Christine S) mason h 28 Clarendon
—Leo R r 23 Emery
—Leroy presser 629 Main r 90 Oak
—Leroy constrwkr r 9 Adams
—Lester M (Barbara L) mgr Will h 135 Dubois IO
—Lewis J (Jones and Dixon) (335-337) 1694 Main h at W Springfield
—Lillian M Mrs assembler SETCo r 20 Parkview
—Lillie P wid Charles H housewkr h 181 Wilbraham av
—Linwood M (Anna E) mach repairman WECo h 22 Carew
—Lonnie B foundrywkr W Springfield r 43 John
—Louis emp MDFCo r 70 Cornell
—Louis D (Mary) terminal mgr 259 Page blvd h at E Hartford
—Lucille M r 89 10th
—Lyman A emp city r 64 Dearborn
—Mabel D bkkpr Valley Bank & Trust Co 1351 Main h at N Wilbraham
—Mabel E Mrs nurse (6) 336 Central r do
—Margaret r 79 Spring
—Marguerite C Mrs tchr Longmeadow r 36 Homer
—Marie T wid Charles J h 39 Westminster
—Marion D Mrs steno Valley Bank & Trust Co h (2) 15 Edwards
—Marlene M r 44 Walden
—Martin A (Ruth) in USAirForce h (5) 10 Wilbraham av
—Mary died Jan 18 1958 age 39
—Mary A wid Stanley J h (14) 18 Mattoon
—Mary E lab tech Washington DC r 150 Catharine
—Mary E wid Charles W h 17 Wexford
—Mattie Mrs h 68 Quincy
—Mattie M mach opr MBCo h 33 Chapel
—Melvin W (Madeline A) serviceman 286 Worthington h 16 Calais pl
—Meredith (Edgena) mach opr HSDiv h (26) 356 Belmont av
—Minnie M wid William r (31) 2295 Main
—Murdock Co mfrs agts (202) 292 Worthington
—Murl E (Doris C) policeman SPD h 31 William Sands Junior rd
—Nathaniel (Myrtle) mach opr Chicopee Falls h 35 Quincy
—Nicholas r 263 Bay
—Nicholas (Pauline) constrwkr h 14 Queen
—Noah J (Emily) cutter USRCo h (4) 74 Boylston
—Norman P (Rita B) mach Westinghouse h 108 Commonwealth av
—Norman R in USArmy r 108 Commonwealth av
—Oreeda C Mrs dental asst (308) 1653 Main r 95 Oak
—Oscar K (Marion L) guard Titeflex Inc h 61 Crystal av
—Paul r 23 Emery
—Pauline Mrs r 42 Seventh

JONES

—Philip F (Gertrude M) asst sec MMLInsCo h 67 Carlisle
—Phillip R clk 1295 State h at Hampden
—Ralph D (Maude F) pres-treas Ralph D Jones Inc 721 Worthington and treas Carparts Inc 135 Hickory h at Longmeadow

JONES RALPH D INC

Ralph D Jones pres-treas Sherwood S Jones v pres-asst treas Henry O Albro v pres Mrs Lucienne B Albro clk quality and guaranteed used cars since 1926 authorized Volkswagen Willys Jeep dealer and complete auto body shop 721 Worthington tel RE 6-6301—See p 36

—Ralph P eng despatcher NYCRR h 79 Oswego
—Ray E (Doris J) in USAirForce h 53 Laurel
—Reola Mrs housewkr h (1) 159 Sharon
—Richard C (Carol M) slsman h 19 Gateway dr
—Richard J (Charlene) emp USGovt h 37 Judith
—Richard L (Mary R) foundrywkr CVMfgCo h 581 Union
—Robert r 574 Union
—Robert (Margaret) in USAirForce h 29 Crown
—Robert B Jr (Angela P) slsman 454 Sumner av h at Agawam
—Robert C (Ethel L) foundrywkr E Longmeadow h 90 Lowell
—Robert F (Shirley M) laborer 357 Albany h 95 Middlesex
—Robert I (Beverley R) spare opr NHRR h (6) 30 Bradford
—Robert L (Virena S) embalmer 684 State h (10) 105 Magazine
—Robert R mech Chicopee r 10 Ridgewood pl
—Robert W (Ann M) rem to Wilbraham
—Rose B wid John H (Powder Puff Beauty Shoppe) (300) 1597 Main r 595 Union
—Ruby L (Rose L) h 116 Franklin
—Ruth A nurse 173 Thompson r do
—Sabra A Mrs clk MMLInsCo r 216 Mount Holly dr
—Sherwood S (Jacquelin S) v pres-asst treas Ralph D Jones Inc 721 Worthington and pres Carparts Inc 133 Hickory h at E Longmeadow
—Shirley M Mrs clk 365 State r 95 Middlesex
—Sydney Jr (Amelia A) mach PM&GCo h 24 Middlesex
—Sylvia S wid Henry h 287 Walnut
—Thomas B (Barbara M) lieut colonel SOD h at W Springfield
—Thomas M (Iolanda N) elec AmBCorp h 637 Plumtree rd
—Thomas P (Jane E) metallurgist USA h 20 Shumway
—Tyree (Norma J) warehouseman Hartford Conn h 246 College
—Valerie Mrs r 193 Worthington
—Vera M Mrs tel opr TelCo r 93 Massreco
—Vernal L Jr (Wilhelmina) mach opr Agawam h 691 Union
—Vernon news reporter radio station WHYN h 462 Liberty
—Vertran F (Louise M) h 36 Highland
—Viola Mrs housewkr h 27 Charter av
—Viola S Mrs housewkr h 209 Quincy
—Virena S Mrs tchr 50 Morison ter r (10) 105 Magazine
—Walter E tchr 170 Wilbraham rd r (2) 196 Central
—Walter E (Gertrude E) foreman WMassElecCo h (2) 196 Central
—Walter M Jr (Avilina B) mach opr VNInc h 24 Beaufort cir
—Willard E (Suzanne B) clk 1295 State h at W Springfield
—William in USArmy r 414 Hancock
—William (Fanny) processer 195 State h 17 Collins
—William (Orreeda C) benchwkr Will h 95 Oak
—William B (Katharyne H) dentist (318) 115 State h 34 Princeton
—William B Jr (Virginia C) dentist 700 Main h 55 Mapledell
—William E (Elizabeth M) stacker USRCo h 95 Oak
—William E (Maxine S) slsman 58 Albany h at Winchester NH
—William F (Marguerite C) (Hampden Reporting Service) (314) 31 Elm h 36 Homer
—William J (Louise R) presser 18 Park h 79 Belle
—William J Jr (Doreen M) toolmkr USA h 146 Massasoit
—William P (Amy O) clk 130 Lyman h 46 Edendale
—William P (Noella S) slsman (412) 1200 Main h 31 Macomber av
—William T (Julia) mach opr USA r 251 Walnut
—Willie constrwkr h 51 Essex
—Willie (Elizabeth) mach opr Chicopee h 74 Sargeant
—Willie (Lula Mae) tong placer USRCo h 245 Walnut
—Willie J (Fannie M) sausagemkr Chicopee h 15 Allendale
—Yvonne r 17 Sycamore
—Yvonne O dentist (320) 115 State r 34 Princeton
—Zora M E dental asst 115 State r 34 Princeton

JONES

—and Dixon (Lewis J Jones and Edmond E Dixon) dental laboratory (335-337) 1694 Main
Joni's Dance Studio (Joan H Bryskiewicz) 70 Worthington
Jonikowski John (Catherine) shipping clk CVMfgCo h 350 Liberty
Jorah Kallied r 304 Bridge
Jorczak Karl A (Sophie M) chemical eng USA h 225 Eddy
Jordan Alfred A (Lorraine E) slsman 1208 Main h 498 Liberty
—Alice M emp 1757 Main r inq do
—Anastasis wid Costas h 42 Plymouth
—Arden J (Alberta E) mach opr S&WInc h 103 Oklahoma
—Curtis R (Cora R) insp AmBCorp h 232 Dickinson
—Daniel W (Gertrude M) insp CBCo h 939 State
—Daniel W Jr student r 939 State
—David M florist Chicopee r 30 Harvard
—Edith R wid Charles H died Sept 2 1957 age 79
—Ella B Mrs h 3299 Main
—Esther C Mrs clk TelCo r 126 Allen
—Eugene slsman 1736 Main r 83 Bradford
—Frank J Jr (Julia E) physician 26 Temple h 75 Bennington
—George custodian PO r 42 Plymouth
—George D (Marilyn D) in USAirForce h 53 Chester
—Georgia married Ralph Williams
—Gertrude M Mrs steno 1414 Main r 939 State
—Grace C h 204 Norfolk
—Grace M wid DeWitt clk USA r 79 Spring
—Harold F (Florence E) h 5 Jenks
—Hedy Mrs housewkr r 60 Hancock
—Henry hotelwkr 140 Chestnut r (19) 74 Patton
—Henry G (Adeline T) grinder Holyoke h 16 Fordham
—Isabella C (Lesley V) cafeteriawkr 1295 State h at Hazardville
—James B foundrywkr CVMfgCo and conf 175 Hancock h 13 Ivy ct
—James C fireman B&M r 42 Plymouth
—James E (Laura M) in USAirForce h 28 Northway dr
—James T (Catherine M) polisher Will h 80 ConnAv
—John houseman SFD r Winchester sq
—John r 2829 Main
—John (Alice A) elec NHRR h 15 Spence
—John O serviceman SGLCo h 290 Quincy
—Lester E (Esther C) real est 126 Allen h do
—Lester N (Mary E) millwright USA h 80 Undine cir
—Lloyd R textilewkr Chicopee h 57 Bradford
—Lorraine E Mrs stock clk 1365 Main r 498 Liberty
—Lucy I Mrs h 130 Westford cir
—Madaleine P typist 115 Dwight r 45 Malden
—Margaret M Mrs clk 333 Belmont av r 356 do
—Marie C waitress 77 Market r 130 Westford cir
—Marvin Jr (Claudia) chemicalwkr MCCo h 15 Cedar
—Mary E Mrs emp lunch dept 64 Myrtle IO r 80 Undine cir
—Mieczyslaw W (Mary) mech 211 Plainfield h 577 Main IO
—Mike emp 297 Plainfield r 698 Dwight
—Mitchell P (Dolores A) tester Chicopee r 36 Devens IO
—Nina B h 199 Belmont av
—Paul J (Yvette F) meter reader SGL&Co h 44 Hebron
—R Douglas Jr student r 30 Harvard
—Raymond D (Mary G) slsman 1537 Main h 30 Harvard
—Raymond S (Ethel M) insp HSDiv h 244 Dorset
—Raymond W (Hazel D) insp CFalls h 24 Duryea
—Robert M (Elnora A) supt SF&MInsCo h 29 Knollwood
—Sandra Lee clk (3d fl) 95 State h at Willimansett
—Scott C (Barbara J) sls mgr 89 Logan h at E Longmeadow
—Theodore J painter r 107 Colton
—Travis H (Jean V) heat treater 99 Margaret h 15 Fremont
—Victor (Leocadia H) grinder HSDiv h 59 Quebec IO
—Walter I (LaRue S) shipper 157 Chestnut h 128 Westford cir
—William J (Stella) chemicalwkr MCCo h 92 Manhattan
Jordon Floyd B Jr (Margaret) in USAirForce h (27) 356 Belmont av
—James (Marie) tool and diemkr E Hartford Conn h (15) 2851 Main
—Raymond (Emma F) atdt 40 Liberty h 69 Cedar
Jorey Alma H clk 1295 State h at Longmeadow
Jorgensen Andrew G (Ethel R) slsman 40 Albany h 759 Belmont av
—Anna M wid Christian G rem to Shelton Conn
—Anna May office sec 620 State r 759 Belmont av
—Jean F clk 365 State r 36 Ardmore
—Leona R wid Valentine h (5) 931 Worthington
—Robert C (Hermine A) sls mgr 496 Bridge h 69 Cornflower
Jorgenson Edward D (Jean F) ins agt Westfield h 36 Ardmore

IMPERIAL Washable WALLPAPERS SPRINGFIELD WALLPAPER & PAINT CO. Kyanize PAINTS
486 BRIDGE ST. TEL. RE 3-4111 SPRINGFIELD, MASS.

SULLIVAN OIL CO.
OIL BURNERS — Sales - Service
TEL. RE 2-2181
OFFICE and YARD - 436 Taylor St.

JORGENSON
—John sign builder 130 Union h 473 Boston rd
—Maude C Mrs nurse 36 Ardmore r do
Jorkowski Stella r 449 Franklin
Josaparich Petronella Y wid Joseph r 28 Kenway dr
Josbroski Madelyn Mrs emp Wesson Memorial Hosp r 40 Edwards
Josefek Joseph E baker 1189 Main r 108 Regal
—Robert A elec eng PMachCo h 108 Regal
Josefiak Frances B Mrs (Vogue Beauty Salon) (520) 1537 Main r 22 Buick
—Frank S (Frances B) grinder AmBCorp h 22 Buick
—Stanley A (Julia E) forger MDFCo h 20 Farnsworth
Joseph Abdallah (Catherine) r 1405 Page blvd
—Adrian B (Mattie P) bricklayer h 46 Edgewood
—Asa F (Sadie D) supt Berkshire Maid Garment Mfg Co 162½ Chestnut h 644 Armory
—Dolores P credit mgr 1621 Main r 86 Wait
—Duane P student r 86 Wait
—Edward M (Adele G) pres Joseph's Package Store Inc 468 Bridge h 94 Cooper
—Frank M (Jean C) (Inland Marine Center) 739 Liberty h 215 Winton
—Frederick M (Celia L) clk 468 Bridge h 49 W Allen Ridge rd
—Genevieve clk of corp Joseph Mfg Co 1807 Main r 1405 Page blvd
—George A (Helen) pres Berkshire Maid Garment Mfg Co 162½ Chestnut h at Holyoke
—James C (Rosalyn) slsman E Longmeadow h 100 W Alvord
—John A pres Joseph Mfg Co 1907 Main r 6 Carlos
—Joseph Jr r 86 Waite
—Joseph J (Dora C) slsman 162½ Chestnut h 86 Waite
—Joseph M (Dorothy L) mgr 895 Carew h 105 Overlook dr
—Louise M priv sec AmIntCol r 110 Melha av
—Mfg Co John A Joseph pres Paul A Joseph treas Genevieve Joseph clk aprons 1807 Main
—Paul A treas Joseph Mfg Co (2) 1807 Main r 1405 Page blvd
—Paul R (Carrie E) emp Nat Bronze Co h 71 Princeton
—Pauline T sec-treas Berkshire Maid Garment Mfg Co 162½ Chestnut r 644 Armory
—Pollie A wid Sylvester h 705 Union
—Rose wid Michael h 110 Melha av
—Thomas furn rms 41 Ferry h do
—Victor M (Theresa A) clk 468 Bridge h 17 Hastings
Joseph's of Springfield Inc Joseph A Colitti pres-treas Mrs Elvira N Wood v pres Joseph A Colitti Jr v pres Sol W Weltman clk merchant tailors and men's clothing 1821 Main
—Package Store Inc Edward M Joseph pres 468 Bridge
Josephs Joseph in USAirForce r 47 Mattoon
Josephson Arthur C sign painter r 49 Gladstone
—Dora M wid Arthur G matron 122 Chestnut h 49 Gladstone
—Elaine nursery sec Wesson Maternity Hosp r 49 Gladstone
—Henry T (Marjorie) electronics eng Westinghouse h 91 Plum
—Ruth M packer 385 Liberty r 49 Gladstone
Josey Benjamin F emp MCCo r 58 Ashley
—Benjamin F h 25 Brigham
—Benjamin F Mrs (Millie B) died Oct 19 1957 age 67
—Benjamin F Jr (Margaret E) weaver Thompsonville Conn h 58 Ashley
—J Wesley (Elva) foundrywkr Will h 120 Quincy
—Jack (Viola) serviceman USRCo h 83 Catharine
—Joseph C h 42 Congress
—Marguerite H Mrs housewkr h 170 Sharon
—Roosevelt (Caroline C) h 76 Greenwood
—Sallie B wid General G packer 890 State h 40 Congress
—Walter mach opr USRCo h 175 Alden
—William C r 170 Sharon
Josko John grocer E Longmeadow h 35 Palm
—Katharyn M office nurse 111 Maple r 35 Palm
—William J (Audrey E) agt Boston r 35 Palm
Joslin Fred W (Ethel B) gen agt (209) 1340 Main h at W Springfield
—Joseph D (Louise) rem to E Haverill NH
—Rose Marie sorter 15 Seventh r 26 Howard
Joslyn Carl S socialwkr 621 Worthington h at Worthington
—Clarence r 1400 State
—Clarence D (Carmine M) insp HSDiv h 52 Valley rd
—Gerald J (Irene M) timestudyman 369 Plainfield h at Chicopee
—Mary A Mrs mgr 177 State h at Longmeadow
—Robert r 23 Emery

JOSLYN
—William V (Helen B) trk driver 506 Cottage h 62 Cherrelyn
Josselyn Emma B nurse h 14 Wesson h do
Jostrand Milton E (Alphild M) rem to Chicago Ill
Jostrom W Chester associate minister 12 Winchester h at Longmeadow
Jotkowitz Max Z (Molly) asst mgr 135 State h 112 Woodside ter
Joubert Armand A (Jessie R) (Armand's Restaurant) 473 State h 343 Bay
—Cora E wid Lionel E h 164 Berkshire av
—Dina M insp Hartford r 299 Central
—Eugene A foundrywkr MDFCo r 63 Mulberry
—Frederick R (Helen F) carp h 21 Maynard
—Genevieve W Mrs key punch opr 195 State h 94 Dawes
—Harold E Jr (Florence E) elec P&WADiv h 96 Stuart
—Henry r 27 Bliss
—Henry A (Cecilia M) grinder AmBCorp h 21 Virginia
—Louis C (Anna V) h 127 Cedar
—Margaret C clk MMLInsCo r 314 Wilbraham rd
—Mildred G Mrs office sec SETCo h (4) 976 State
—Paul (Cecilia M) plumber h 299 Central
—Priscilla E insp Hartford r 299 Central
—Robert E kitchen helper 473 State r 343 Bay
—Ruth E wrapper 21 Cypress h 36 Saratoga
—Wilfred H (Margaret C) carp h 314 Wilbraham rd
Journault Robert r 2787 Main
Journeault Martha M Mrs clk Chicopee r 26 Norman
—Robert J (Martha M) tirewkr USRCo h 26 Norman
Journeay Margaret F library asst 773 Liberty r 31 Elliot
Joy Grace S wid John K h (1) 159 Sumner av
—Lorraine cook 584 Wilbraham rd r 1015 Liberty
—Louis J slsman 1341 Main h 112 Dwight rd
Joyal Alexander J (Sadie M) carp G&BMfgCo h 205 Winton
—Anna G wid Henry W slswoman 254 Bridge h 9 Murray Hill av
—Arthur (Ida) punch press opr HSDiv h 32 Allen
—Claire M student r 205 Winton
—Frederick O (Cecile A) mach opr HSDiv h 54 Revere
—Gerard A (Irene) h 2972 Main
—Jeanne M tchr Chicopee r 205 Winton
—Jeannine A mach opr 33 Morris r 205 Winton
—John C (Evelyn M) rem to Longmeadow
—John P in USNavy r 15 Rollins
—Joseph (Lea) h 41½ Bradford
—Joseph H (Oringo) blksmith 156 Wason av h 37 Jefferson av
—Joseph M (Freida) rem to Mandaley Calif
—Joseph W (Mary E) insp S & D Tool & Mach Co h (11) 198 Bowdoin
—Mary R wid Arthur r 14 Alfred
—Peter J (Marie) slsman 33 Plainfield h 15 Rollins
—Robert F (Rose) setupman G&BMfgCo h 580 Plainfield
—Roland (Theresa M) carp 1160 Bay h 14 Alfred
—Rolland J (Ella A) route slsman GBCo h 143 Miller
Joyce Anne r 471 Chestnut
—Cecilia E student r 56 Cunningham
—Elizabeth F PBX instr 295 Worthington h at Holyoke
—George O (Marilyn C) in USAirForce h 149 Garvey dr
—Glenn F (Lucy M) slsman 1496 Main h 48 Scott
—Harriet R clk 73 State h at Hampden
—James J (Margaret C) hotel Great Barrington h 56 Cunningham
—James P (Loretta J) checker G&BMfgCo h (1) 38 Roseland
—Jane r 40 Revere
—John E foreman 100 Alderman h at Hazardville Conn
—Linda E tel opr 295 Worthington h 1102 St James av
—Roger D (Marie L) in USAirForce h 284 Franklin
—Walter Rev asst pastor Holy Cross Roman Catholic Church r 221 Plumtree rd
Joycelyn Edward counterman 1795 Main r 1797 do
Joyland Bathing Beach 1340 Boston rd
—Bathing Beach 1340 Boston rd
—Coffee Shop 1321 Boston rd
Joyner Henry (Willie M) rem to Florida
—Irvin (Hattie) emp MDFCo h 269 Bay
Jozefiak Alexander A assembler AmBCorp r 33 Fellsmere
—Anna K Mrs clk Holyoke r 2449 Roosevelt av
—Joseph J (Anna K) assembler Westinghouse h 2449 Roosevelt av
—Mary A press opr Westinghouse h 33 Fellsmere
—Robert J assembler Will r 2449 Roosevelt av
Jreaswee Julio mach helper WSpfd r 61 Tyler

Jubilee Music & Record Shop (Mrs Lillian Wimbish) 62 Walnut
Jubinville Edward W (June A) assembler GECo h (3) 888 State
—Jacqueline nurse Mercy Hosp r do
—Rita W Mrs h 38 Maple
—William F (June) ins agt (516) 1387 Main h at Granby
Jubrey Charles H (Sylvia E) h 267 Tyler
Judd Everett C (Margaret H) mail clk 31 Liberty h 311 Armory
—Frances died Mar 21 1958 age 74
—Marjorie H Mrs clk AmBCorp r 1721 Carew
—Paper Co William F Morse sls rep sls office (210) 172 Chestnut
—Willard H (Elva G) bkkpr 644 Monsanto av IO h 107 Manchester ter
—William H (Marjorie H) clk Holyoke h 1721 Carew
Judelson Harris L (Minnie) real est 798 Belmont av h do
—Irving (Bessie G) staff mgr (201) 124 State h 191 Gillette av
—Perry J (Edith F) mech eng HSDiv h 127 Bloomfield
Judge June S Mrs tchr Howard St School 59 Howard h at Holyoke
Judith Emerentienne G Mrs office mgr 556 St James av h 186 Belmont av
Judson Eleanor G Mrs h 36 Harvard
—Ellen K wid Eli F died Dec 7 1957 age 98
—Paul W r 36 Harvard
Judycki Raymond N (Antoinette) insp HSDiv h 2574 Main
Juillgrat Pauline B Mrs supv 1477 Main h at Agawam
Juke Arthur L insp E Longmeadow r 47 Alfred
—George R teller Third Nat Bank & Trust Co h at W Springfield
—John (Elsie C M) h 247 Taylor
—Joseph A (Helen L) emp 71 Colton h 47 Alfred
Julian Bernard W (Anne E) printer 32 Cypress h at Agawam
—Felix A (Annet J) supv WMassElecCo h 21 Ridgecrest
—George J (Ida T) foreman VNInc h 73 Fort Pleasant av
—Ida T Mrs winder Chicopee r 73 Fort Pleasant av
—Joseph M (Bertha M) optician emp 291 Bridge h 40 Howard
—Mary-Jo student r 121 Hartford ter
—The apts 25 Margaret
—Thomas A asst sec-asst treas Hampden Brass & Aluminum Co 262 Liberty r 64 Ventura
—Victor T (Jelsomine M) purchasing agt AmBCorp h 64 Ventura
—William A (Joanne M) mgr 1019 St James av h 20 Detroit
—William J (Catherine M) switchman TelCo h 121 Hartford ter
—William K (Elvira A) maintman 145 State h 14 Detroit
Juliano Barney S (Steve's Smokeshop) 170 Worthington r 51 Blake
—Bernardo (Rose) (Hudson Tool Co) 14 Napier h at Agawam
—Fioravante (Mary) constrwkr Ley Construction Co h 449 Union
—Fred (Mary F) lumber handler 25 Portsmouth r 170 Pendleton av
—John J (Mamie) supv A&PCo h 51 Blake
—Joseph R (Charlotte) in USArmy r 315 Eastern av
Julie's Dream (Mrs Julia M Trant) rest 200-204 Wilbraham rd
Julien—see Desjarlais
Julson Mfg Co Inc Mrs Barbara Pollack pres Daniel Pollack treas ladies' skirt mfg 70 Cross
June Edmond J (Jessie) acct SETCo h 318 Wilbraham rd
—Stanley mach CFalls r 41 Spring
Junior Achievement of Western Mass Inc Raymond F Gates Jr executive dir 100 Chestnut
—Donald N (Frances P) auditor (418) 31 Elm h 39 Hermitage dr
—Earl R h 59 Auburn
—Harold L (Beatrice T) slsman h 84 Oak Grove av
—Jessie Mrs emp 84 William h 716 Union
—Kittie J wid Charles E died Feb 3 1958 age 83
—League Budget Box Mrs Mary A Joslyn mgr used clothing 177 State
Juppenlatz Marguerite G priv sec CVMfgCo h 83 Pasco rd IO
Juras Florence M Mrs clk AmBCorp r 340 Chapin ter
—Jean cleaner Wesson Memorial Hosp r 78 Bowdoin
—Walter I (Florence M) clk AmBCorp h 340 Chapin ter
Jurczyk Wanda Mrs packager P&WADiv h 56 Auburn

TELEPHONE RE 3-5111
D. J. ST. GERMAIN & CO.
ESTABLISHED 1924 — INVESTMENTS OF DISTINCTION
100 CHESTNUT STREET

THE UNION CENTRAL LIFE INSURANCE CO.
1200 Main St. Charles S. Merriam, Mgr. Tel. RE 4-3166
LIFE - GROUP
PENSIONS
ANNUITIES

LEGAL INVESTIGATION SERVICE LICENSED & BONDED See Page 132

TELEPHONE RE 6-7742 CURRAN-JONES, INC. Funeral Home 109 MAIN STREET · WEST SPRINGFIELD

Jurck Jean M clk 295 Worthington h at Willimansett
Jurgelewicz Charles J designer HSDiv r (3) 212 Locust
Jurgelionis Elizabeth A office sec MMLInsCo r 26 Howard
Jurist Eva V wid Charles h 13 Breck pl
Jurkowski Benedict J (Katherine V) foreman E Hartford Conn h (4) 290 Franklin
Jurkiewicz Catherine M wid John emp 233 Carew h (10) 212 do
Jurkowski Andrew r 113 Patton
—Chester P (Alice L) engineer USA h 187 Carew
—Dorothy M office sec (1022) 1387 Main r 310 Liberty
—Edward S (Mary C) trk driver AmBCorp h 51 Watling
—Fabian J (Eleanor P) plumber h 274 Franklin
—Francis steamfitter Westover r 310 Liberty
—Frank (Katherine) handler 385 Liberty h 113 Patton
—Helen office sec 343 Chestnut r 310 Liberty
—Helen priv sec 343 Chestnut r 310 Liberty
—Henry M (Olive M) painter Chicopee and (Ten Acres Nursery) 1750 Allen h do
—John (Mary) h 310 Liberty
—Joseph J (Elizabeth E) emp WMassElecCo h 30 Vinton
—Myron V (Carmella) drill press opr AmBCorp h 234 Draper
—Roxanne J clk 1295 State h at Ludlow
—Stanley (Rose M) trk driver 662 Plainfield h 41 Watling
—Walter A (Sophie I) slsman ASCo h 36 Benton
—Walter J (Sarah M) foreman AmBCorp h 257 Winton
—Wilhemina buyer 1414 Main h at W Springfield
Jurkowsky Adam C (Anne T) bus opr StRy h 16 Milford
Jury Charles E (Mabel M) projectionist 1704 Main h 37 Bacon rd
Jusczyk Steven (Jennie C) upholsterer emp 29 Sheffield h 20 Division
Jusino Louis (Benaventura) foundrywkr Westfield h (2) 825 Dwight
—Milton foundrywkr Westfield r 110 Bond
—Victor (Rose) steam boiler opr S&WInc h 401 Chestnut
Juskelis Peter lathe opr WSpfd h (6) 3004 Main
Just Isaac mach Westinghouse r 40 E Alvord
Juszkiewicz Filomena H Mrs cleaner B&A r 49 10th
—Michael (Filomena H) maintman ASCo h 49 10th
—Walter C (Wanda Y) policeman h 56 Crane
Jutkiewicz George A (Violet) sls eng 65 Main h 283 Belmont av
Jutras Henry M (Lillian M) cutter H L Handy Co h 29 Portland
—Lillian M Mrs tel opr 140 Chestnut r 29 Portland
—J Lucien (Colombe) acct MCCo h 527 Armory
—Michael W student r 527 Armory
—Robert M (Doris) rem to Hazardville
Jutrus Charles H (Marion) in USMarines h (7) 2947 Main
Jutte Dorothy F office sec Dee Air Conditioning Inc 65 Main h at Hampden
—Frances A clk Dee Air Conditioning Inc 65 Main h at Hampden
Juzba Theodore (Phyllis E) mach opr E Longmeadow h 89 Wilmont

K-V HOMES INC
OFFICERS
NORMAN B KEDDY pres
WILLIAM D MURPHY v pres
GEORGE VADNAIS treas
EDGAR A BARRE sls mgr
HOME BUILDERS
GENERAL BUILDING CONTRACTORS
REAL ESTATE
OFFICE 1160 BAY STREET
TEL RE 3-7851
—See p 95

K & W Machine Works (Louis E Wegiel and Frank J Kopec) 146 Verge
K'S Pizza & Grinder Shop (Mrs Katherine Ciccarelli) 1235 Sumner av
Kabarsky Michael rem to Costa Masa Calif
—Patricia M Mrs h 28 Ingersoll Grove
Kabb John (Mary) mach DGCorp h 55 Doyle av
—Paul (Nellie) baggage clk NYCRR h 246 Slater av
Kabelka Veronica Mrs h 24 Cole
Kablotsky Abraham (Jennie) (Imperial Upholstered Furniture Co) 20 Ryan ct h 120 Melha av
Kabokawich Helen wid Paul h 39 Church
Kacanek Abraham (Doris) carp 19 Cumberland r 70 Amherst
Kachon George H (Peggy S) steamfitter Chicopee h 134 Plum
Kackley Connie h (160) 786 State
Kacoyannakis Despina wid John died April 17 1957 age 53
—Eleftherious insp HSDiv h (15) 281 Dwight st ext
—Evangelos mach opr (610) 29 Worthington r (15) 281 Dwight st ext
—Marius student r (15) 281 Dwight st ext
Kaczar Nellie wid John h 77 Silver
Kaczman Robert J (Joanne M) tool and gage designer USA h at Westfield
Kaczmarczyk Frank (Helen) mach PMachCo h 58 Enfield IO
—Peter J (Lucille A) maintman CFalls h 29 Osgood
Kaczmarek Michael J (Patricia A) in USAirForce h 46 Quebec IO
Kaczmarski Charles (Agnes) janitor CVMfgCo h 26 Wrona IO
—John J (Julia A) steupman PM&GCo h 34 Wrona IO
Kacznski Joseph gas sta atdt WSpfd r 25 Webster
Kaczoha Antoniana M r 224 Centrde IO
—Franciczek (Mary A) emp MBCo h 224 Centre IO
Kaczor Steve (Sophie T) assembler Chicopee h 9 Rapalus IO
Kaczowka Emily S emp Westinghouse r 24 Rapalus IO
—Julian S (Helen L) firefighter SFD r 24 Rapalus IO
—Sophie M wid Kajetan J h 24 Rapalus IO
—William L (Sophie M) grinder PM&GCo h 65 Primrose IO
Kaczowska Bruno L rem to Ludlow
Kaczynski Joseph A mech WSpfd r 1067 Carew
—Stanley P (Evelyn T) toolmkr 412 Albany h 1067 Carew
Kadansky Alex (Alice D) asst gen agt (208) 1340 Main and State Mutual Life Assurance Co of Worcester do h 51 Wachusett
Kadenas James J conf 917 Dwight h 103 Clantoy
Kadlecek Gustave A (Ernestine) mgr 140 Chestnut h 117 Shawmut
Kadzik Agnes wid Jacob r 34 Ruskin
—Edward E (Oleita F) shipping clk AmBCorp h 36 Ruskin
—Joseph (Mary A) grinder 740 Worthington h 121 Webber
—Theodore S TV repr 34 Ruskin h do
Kaeble Lillian M service rep (201) 95 State h at Holyoke
Kaeppel Jean E office sec 1431 Main r 162 Slater av
Kaeser Louise L wid Max H h 89 Dunmoreland
Kafantaris George M (Stella G) h 29 Corona
Kafantaus Georgia M Mrs sec International Stamping Corp 60 Wilbraham rd r 22 Hazen
—Michael G (Georgia M) pres-treas International Stamping Corp 60 Wilbraham rd h 22 Hazen
Kagan David M (Bebe) dentist (205) 1200 Main h at Longmeadow
—Gerald A student r 225 Fountain
—Leon H (Anne S) physician (201-202) 115 State h 225 Fountain
—Stanley J (Virginia) paint sprayer CFalls h 69 Central
Kahahelis Esther C Mrs mgr Agawam r 51 Clifton av
—Theodore (Esther C) mach DMCo h 51 Clifton av
Kahan Herbert (Lillian) (Kahan Textile Waste Co) 53 Osgood h 61 Bronson ter
—Isadore (Ida) slsman h (5) 4 Gerrish ct
—Textile Waste Co (Herbert Kahan) remnants 53 Osgood
Kahane Max emp 42 Emery h 16 Hebron
Kahelalis John M (Aldina M) r 16 Devonshire rd
—Louis A (Harriet M) adjuster USEnvCo h 16 Devonshire rd
Kahn Harry J (Rose J) concessionaire h 60 Parkside
—Leslie B (P Peggy) pres-treas The Jewish Weekly News 38 Hampden h 87 Gillette av
Kahnhauser Doris T Mrs clk DMCo r 96 Crestmont
—Henry F (Doris T) mech Windsor Locks Conn h 96 Crestmont
Kahwajy Richard E (Alice) h 43 Church
Kaiaffas Amelia wid Theodore r 32 Plymouth
Kaiser Russell L (Mabel M) in USAirForce h 502 Page blvd
Kakley Doris Mrs florist 894 Carew r 517 Newbury
—James A (Doris) florist emp 894 Carew h 517 Newbury
—James A Jr student r 517 Newbury
—Joseph R (Joyce M) pressman 224 Franklin h 152 College
—Michael A sta fireman Ludlow r 85 N Branch pky
—Michael J (Etoila M) maintman and janitor Reed Village h 100 Walnut
—Michael J Jr (Barbara E) welder 366 St James av h 5 Edgewood
—Thomas R (Ethel T) bartender 218 Worthington h 224 Island Pond rd
—William H (Dorothy M) emp city h 186 Westford cir
—William P (Bernice C) facility assigner TelCo h 184 Westford cir
Kalafut Michael O (Anna) tchr music 1070 Berkshire av IO h do
Kalagian Edward T eng CVMfgCo r 56 Beauregard IO
—Menas T mgr Manchester Conn r 56 Beauregard IO

KALAGIAN
—Toran M (Sarah T) mach CVMfgCo h 56 Beauregard IO
Kalajian Harry C (Margarete) ins agt (201) 124 State h at Feeding Hills
Kalavantis Peter r 127 Spring
Kalayjian Nancy designer Alamac Knitting Mills Inc r 15 E Brundreth
Kale O Buford (Rita M) rate clk WSpfd h 9 Glendell ter
Kaleda James S (Thelma E) methods eng VNCo h 42 Acorn
Kaleel Melvin J (Irene M) shipping clk (220) 44 Taylor h 141 Glenwood
—Michael A (Margaret C) mach opr CBCo h 103 Hamburg
Kalencki Genevieve K Mrs steno 228 Birnie av r 113 Dawes
Kalenkowitz Alexander (JoAnn) h 30 Webster
—Genevieve V Mrs clk 195 State r 58 Amanda
—Jo Ann Mrs clk TelCo r 30 Webster
—John (Ruth M) checker USEnvCo h 14 Parkside
—Joseph (Genevieve V) mach opr CFalls h 58 Amanda
—Mary emp 1757 Main r 24 Webster
—Walter (Shirley) letter carrier PO r 24 Webster
—Wasil (Mary) h 24 Webster
—William (Margaret) producewkr 1794 Columbus av h 22 Elmwood
Kalesnik Frank T (Mary A) h 115 Linden
—Lawrence F student r 115 Linden
—Leon A student r 115 Linden
Kaleta John S trk driver 220 Sharon r 54 Church
Kaley Edward T (Mary) h (3) 60 Federal
Kalli James clk SPO r 1104 Worthington
—Josephine B Mrs r 234 Pearl
—Ward W clk HSDiv h (17) 2 Gerrish ct
Kalin Harry M (Dorothy) laborer USA h 1594 Dwight
Kalinko Joseph (Mildred M) foreman SRCo h 114 Slumber la
Kalinoski Roman r 154 Carew
Kalinowski Max (Maude A) h 75 Central
—Nikifor (Katherine) trackwkr B&A h 22 Vinton
—Stanley J (Priscilla G) opr 73 State h at Agawam
Kalinski Joseph telegrapher WUTelCo h 150 Pearl
Kalis Walter S (Phyllis M) rem to Phoenix Ariz
Kalischer Milton (Catherine T) eng 653 Page blvd h at Longmeadow
Kalish Alvin (Rosalyn B) h 154 Emerson
—Edward (Leiselotte) chemical opr 644 Monsanto av IO h 83 Layzon Brothers rd IO
—Gus (Sheila M) slsman 33 Lyman h 71 Ames
—Jerome r 10 Ingraham ter
Kalisiak Mitchell eng Chicopee r 33 Lexington
Kalista George eng Earle NJ h 52 Edgemont
—John E (Genevieve) rem to Chicopee Falls
—William J h 52 Edgemont
Kalita John (Katherine) window cleaner 72 Worthington h 212 Prentice
—Sophie W clk 85 Chestnut h at Chicopee Falls
—Theresa A student r 212 Prentice
Kalivas Celia wid Daniel G r 25 Plymouth
Kalkau Hugh busboy 23 Hillman r 254 Pearl
—John kitchenwkr 28 Hillman r 95 Walnut
—John (Olga) emp Highland Hotel h 254 Pearl
—Zelma emp Wesson Memorial Hosp r 254 Pearl
Kallas George restwkr r 1853 Main
—Valerie Mrs clk A&PCo r 62 Merida
—Vasil S comptometer opr A&PCo r 62 Merida
Kallgren Albert M (Elsie W) masseur 122 Chestnut h 125 W Alvord
—Elsie W Mrs slswoman ASCo r 125 W Alvord
Kallin Dorothy L steno USA r 71 Melha av
—Ralph (Ida) peddler h 71 Melha av
Kallipolites Evelyn J clk VNInc r 1716 Dwight
—Florence E Mrs office sec WSpfd r 41 Frederic
—George J (Florence E) mach opr Agawam h 41 Frederic
—James J (Rita) clk SGLCo h 36 Dover
—John G h 1716 Dwight
Kallist Tgumen h 135 Massasoit
Kalloch John R tchr 53 Elliot h at W Springfield
Kalman Adele wid Fred died Apr 8 1957 age 70
—Mollie r 402 Sumner av
—Morris H (Josephine N) (Kalman's Jewelry Store) 1917 Main h 120 Mayfair av
Kalman's Jewelry Store (Morris H and Mrs Adele Kalman) watch reprs 1918 Main
Kalmbach Albert (Caroline M) upholsterer 47 Dwight rd h do
—Albert Jr pharmacist 690 Main r 47 Dwight rd
—Lelard J (Letha G) pres Mass Mutual Life Ins Co 1295 State h at Somers Conn
—Mary A tchr Ludlow r 47 Dwight rd
Kaloroumakis Peter J (Bessie) acct emp (222) 95 State h at W Springfield
Kalpakian Edward Y psychologist Albany NY r 132 Jasper
—Jack A (Alice G) (Pine Point Pharmacy) 44 Berkshire av r 961 Roosevelt av
—Mary E office sec WSpfd r 132 Jasper
—Sarah S wid Habit J h 132 Jasper

HAMPDEN SAVINGS BANK
Incorporated 1852 19 Harrison Avenue
MORTGAGE LOANS
—FHA and Other Monthly Payment Plans—
See Us First - Savings Bank Mortgages are the Best

Kaltreider Joanne P med tech 281 State h at Longmeadow
Kalwa Gerard T (Dorothy V) policeman SPD h 469 Tiffany
Kamay Henry J (Nancy A) h 1157 Boston rd
—Nancy A clk MMLInsCo r 1157 Boston rd
Kamberg Abraham (Rose) lwyr (Kamberg & Berman) (453) 31 Elm h 102 Meadowbrook rd
—& Berman (Abraham Kamberg & Eugene B Berman) lwyrs (453) 31 Elm
Kamenelis Nicholas (Dora) Lakeside Sunoco Station 603 Wilbraham rd h 1407 State
Kamerbeek Martin C (Lila) rem to Wilbraham
Kamins Milton (Sally A) clk 1176 Main h (4) 12 Sheldon
Kaminski Anna wid Joseph h 54 Church
—Helen A Mrs r rear 1373 Dwight
—Henry J shipper 297 Plainfield r 69 Miller
—Josephine V r 2375 Main
—Mary M wid Alexander h 69 Miller
—Michael supt 2375 Main r do
—William shipping clk A&PCo r 69 Miller
Kamm Arthur L (Ann I) acct Westinghouse h 125 Edendale
Kammerer Laurence H (Charlotte P) slsman Boston h 157 Gillette av
Kamp Roland E (Thelma M) tech sls 812 Monsanto av IO h at Longmeadow
Kampa Joseph F (Barbara A) in USNavy h (4) 431 Chestnut
Kampfer Robert D (Ann) calibrator AmBCorp h 104 Bancroft
Kamuda Alfred H photographer 208 Main IO r 258 Oak IO
—Henry J (Caroline A) (Henry's Jewelry Store) 208 Main IO h 258 Oak IO
Kamyck Walter J (Helen T) cutter MCCo h 49 Wrona IO
Kamyk Barbara M Mrs h 37 Lyons IO
Kana John S (Evelyn H) clk Froiland Mfg Co Inc 430 St James av h at Longmeadow
Kandel Herbert milliner Holyoke r 6 Alsace
—Louis (Dora) h 6 Alsace
Kandzasky Anthony died Oct 8 1957 age 74
Kane Anna M wid John M h 409 Wilbraham rd
—Barbara J clk TelCo r 69 Shamrock
—Bernard A (Marcella) branch rep (202) 1431 Main h 136 Berkshire IO
—Bernard J student r 136 Berkshire IO
—Bernard M policeman SPD h 846 Carew
—Catherine A Mrs clk Longmeadow r (2) 545 State
—Catherine E Mrs rem to Pittsfield NH
—Clinton V (Colette G) bus driver StRy h 73 Meadowbrook rd
—Co of Springfield Inc The Louis Kane pres-treas furniture 1139 Main
—Daniel F (Nelle) sls rep 6 Cottage h 34 Acrebrook rd
—Edmund J (Mary H) bkkpr 195 State h at Holyoke
—Edward B (Anna T) chemical opr 650 Monsanto av IO h 11 Hartley
—Edward F (Mildred C) sergt police SPD h 133 Oklahoma
—Edward H (Anne A) lwyr 73 Dwight h at Ludlow
—Edward J (Florence K) mach AmBCorp h 124 Lowell
—Edward M night custodian USEnvCo r 185 Chestnut
—Eileen M Mrs h 61 Cherry
—Eleanor M Mrs clk TelCo r 46 Lowell
—Ellen Marie tchr 75 Carew h at Westfield
—Eugene E (Margaret A) carp WSpfd r 29 Murray Hill av
—Eugene F (Lucie C) asst treas-chief acct Federal Land Bank of Springfield 310 State h 24 Rhineback av
—Evelyn S Mrs bkkpr 895 Parker r 60 Clantoy
—Felicia M Mrs clk MMLInsCo r 74 Clifton av
—Francis H (Mary E) emp HB&ACo h 57 Webster
—Frank J clk USA h at Palmer
—Frank M (Mary C) custodian 120 Ashland av h 265 Breckwood blvd
—George h (1) 431 Chestnut
—George T (Estelle) prod planner AmBCorp h 87 Windemere
—Gerald F (Dorothy M) lab tech Titeflex Inc h 1731 Carew
—Gerald J (Margaret E) slsman 376 Birnie av h 710 Carew
—Gerald R bricklayer r 409 Wilbraham rd
—Herbert (Charlotte S) (Kane Sales Co) 350 Worthington h 925 S Branch pky
—Herbert R h 113 Oakland
—Howard J (Norma T) h 28 Beaufort cir
—Ivona E Mrs h (3) 194 Central
—James F (Mary E) h 539 State
—James J Jr r 321 Armory
—James M (Helen G) (A1 Package Store) 1198 Dwight h 71 Kent dr
—James P (Gertrude M) plumber 18 Griffin h do
—James P (Yolande M) policeman SPD h 30 Wilber
—Jerome E (Marjorie) h 123 N Branch pky

KANE
—John F (Catherine V) custodian (12) 36 Court and pres Elsie's Cafe Inc 3474 Main h 32 Orlando
—John J emp city r 73 Bessemer
—John M (Mary B) (Kane's Pharmacy) 902 Worthington and (Kimball Pharmacy) 101 Chestnut h 78 Monmouth
—John S investigator (412) 145 State r 127 Ellsworth av
—John S (Lona I) operating mgr 484 Worthington h 127 Ellsworth av
—John T (Felicia M) policeman SPD h 74 Clifton av
—John T (Margaret M) h 52 Fort Pleasant av
—Joseph J (Mary E) dropforger MDFCo h 52 Huntington
—Katherine wid James J h 321 Armory
—Kenneth J (Adeline B) h 220 Oak IO
—Lewis J (Mary E) tester TelCo h 45 Dorset
—Louis (Ruth H) pres-treas The Kane Co of Springfield Inc 1139 Main h 471 Trafton rd
—Lucy M wid Warren C r 28 Florence
—Marcella V Mrs slswoman 1365 Main r 136 Berkshire IO
—Margaret cook 23 Buckingham r 546 Liberty
—Margaret A Mrs clk TelCo r 29 Murray Hill av
—Margaret H wid Joseph J mach opr 837 State h 710 Carew
—Margaret M r 846 Carew
—Margaret M Mrs clk USA h (5) 109 High
—Marguerite M student r 24 Rhinebeck av
—Marie A wid George J h (2) 95 Oswego
—Marion J student r 32 Ardmore
—Marjorie Mrs office sec D J St Germain & Co 100 Chestnut r 123 N Branch pky
—Marjorie H asst dept mgr Spfd Nat Bank r 155½ High
—Martin F (Mabel A) h 190 Plainfield
—Mary B Mrs pharmacist emp 101 Chestnut r 78 Monmouth
—Mary C wid Harold L h 39 Dunmoreland
—Mary Ellen clk 1869 Main r 53 Huntington
—Mary I Mrs clk MMLInsCo r 51 Parallel
—Mary K Mrs tchr 471 Plainfield h at Westfield
—Mary L tel opr 621 Worthington h (4C) 111 Spring
—Maude F wid John P r 94 Byers
—Michael F (Mary I) mach opr Westinghouse h 51 Parallel
—Michael G died Dec 26 1957 age 59
—Michael J student r 136 Berkshire IO
—Michael T (Mabel A) treas Elsie's Cafe Inc 3474 Main h at W Springfield
—Mildred I wid John J grinder Westinghouse r 32 Ardmore
—Paul student r 28 Beaufort cir
—Philip D (Isabel L) policeman SPD h 127 Oklahoma
—Rachael M chief clk 36 Court h 28 Florence
—Raymond E (Catherine E) slsman Holyoke h 67 Dearborn
—Richard M (Grace) eng Westinghouse h 38 Macbeth
—Robert A (Cathreine A) prod asst USA h (2) 545 State
—Robert A (Dora L) elec Westinghouse h 574 Main
—Robert E (Margaret M) foreman 137 Sharon h 148 Croyden ter
—Robert L tilesetter emp 357 Albany r 39 Dunmoreland
—Ronald E (Lilly A) mech 740 Worthington h (5) 44 Donald
—Ruth M office sec (817) 1387 Main r 155½ High
—Sales Company (Herbert Kane) (350) 360 Worthington
—Selma wid Jacob r 113 Oakland
—Theodore R (Mary J) repairman TelCo h 53 Hall
—Theresa M wid Eugene M clk WSpfd h 89 Kensington av
—Thomas A (Mary L) h 64 Monmouth
—Thomas H clk (326) 36 Court h 39 Undine cir
—Thomas H (Gladys C) (Kane's Pharmacy) 902 Worthington h at S Hadley

Kane Thomas J
district sales mgr H A Manning Co (317) 33 Lyman r 9 Lewis Westfield—See p 172

—Thomas J (Marie A) sergt SPD h 66 Ardmore
—Thomas M (Claudia M) emp 71 Colton h 24 Dover
—Thomas M Jr nurse SHosp r 24 Dover
—Timothy F emp 71 Colton r 241 Worthington
—Virginia C student r 24 Rhinebeck av
—Willard S student r 127 Ellsworth av
—Woodrow T (Rita M) repairman TelCo h 15 Morison ter
—see Cain & Keane
Kane's Pharmacy (John M and Thomas H Kane) 902 Worthington
Kanek Stanley J (Ann) counterman 3435 Main h 67 Silver
Kanelopoulos Louis J (Irene B) gage designer USA h at Chicopee Falls
Kania Amy Mrs clk 195 State r inq do
—Benjamin (Rosalind M) dept mgr 503 State h 138 Ardmore
—Edward F (Helen H) clk 1757 Main h 117 Daviston
Kanitsky John (Sophie) mach opr G&BMfgCo h 148 Knollwood
—Sophie Mrs floorwalker Chicopee r 148 Knollwood
Kanjian Anthony (Mary) presser 291 Mill h 32 Dickinson
—Richard S draftsman SETCo r 32 Dickinson
Kanner Irving S (Vera) paperhanger h 15 Lancashire rd
Kanowith Jack (Sally) asst mgr 1449 Main h 37 Rockland
Kanowitz Lillian wid Abraham r 172 Dorset
—Sidney (Helen) physician (basement) 38 Maple h 144 Pinecrest dr
Kanowski C Edward plater AmBCorp h 399 Newbury
—Merrill (Antoinette M) office mgr 445 Central h at W Springfield
Kanski Francis A (Alison M) physician 140 Oak IO h do
Kantany Christo W (Jane T) supervisory insp USA h 255 Hartwick
—Mary W wid William D h 63 Fountain
—Stephen W (Dorothy) slsman 500 Columbus av h 47 Newton rd
Kantianis Ann steno 19 Harrison av h at Chicopee Falls
—Christopher P arch 204 Longhill h do
—Effie Mrs r 204 Longhill
—Kristalia C Mrs rem to Miami Fla
Kantor Joseph (Minnie) h 301 Lexington
—Morris claim adjuster 1162 Main r 301 Lexington
—Nathan (Lillian F) slsman 75 Essex h 35 Trafton rd
—Robert L (Mildred R) dentist Chicopee h 127 Leyfred ter
—Ronan office sec MMLInsCo r 35 Trafton rd
Kanz Orrin W (Ann M) blender helper MCCo h 68 Linden
Kaouris Basil N (Standard Printing Co) (207) 1660 Main r inq do
Kapansky Ellenore A married Howard F Hadden
—Peter P foreman MDFCo h 879 Armory
—Peter P Mrs (Stella) died Jan 7 1958 age 45
Kapecki John S (Adella S) clk CVMfgCo h 12 Rapalus IO
Kapelewski Adele M Mrs hairdresser (309) 1537 Main h at W Springfield
—Charles (Adele M) driver 55 Randall pl h at W Springfield
Kapelsohn Leon supt (4th fl) 15 Park h at NY
Kapetines Stratis (Irene) mech 500 Columbus av h 96 N Brook rd
Kapidian Carey student r 9 Dearborn
—Julia Mrs stitcher 33 Morris h 9 Dearborn
—Louise stitcher 395 Dwight r 9 Dearborn
Kapika Anthony h (111) 786 State
Kapino Stanley r 1695 Main
Kapinos Anthony (Madeline) eng (205) 496 Bridge h at Chicopee Falls
—Cynthia F asst ledger clk 26 Byers h at Chicopee Falls
—Edward h 746 Carew
—Edward T (Sophie M) shipping clk 28 Worthington h at Ludlow
—Joan M waitress Holyoke h 21 Patton
—Margaret laundrywkr 33 Belmont av h (8) 2405 Main
—Max J (Jean H) mach opr 4 Birnie h at Chicopee
—Michael S (Edna B) mech 600 State h 189 Osborne ter
—Stanley J (Helen M) wirewkr Palmer h 105 Franklin
—Stanley M internal revenue agt (442A) 436 Dwight h at Will
—Theodore (Gertrude T) h 744 Carew
—Theodore S (Jessie) slsman 55 Pomona h at W Springfield
Kaplan Abraham E (Rebecca) barber 603 Dickinson h 55 Orlando
—Adele tchr 962 Carew r 157 Carver
—Betty A rate checker 1201 Main h (6) 356 Belmont av
—Dan (Esther) (OK Bakery Supply Co) 226 Birnie av h at Longmeadow
—David h (322) 2142 Main
—Dorothy wid Jacob r 178 Commonwealth av
—Eileen V clk 365 State h (31) 40 High
—Esther Mrs clk USA r 32 Shawmut
—Fred A (Barbara J) sls mgr WSpfd h 22 Park la
—Harold D (Frances M) (Harold D Kaplan Insurance Agency) and (Realty Sales & Service Co) (350) 94 State h at W Springfield

KAPLAN HAROLD D INSURANCE AGENCY
(Harold D Kaplan) general insurance agents (350) 94 State tel RE 3-0509—See top lines

—Harry r 113 Massasoit
—Harry pharmacist Longmeadow r 55 Orlando
—Harry H (Lena) paper cutter 157 Chestnut h 75 Chalmers

FIELD, EDDY & BULKLEY INSURANCE
1200 MAIN STREET PHONE RE 4-1112
Policies of Every Kind in All the Best Companies

KAPLAN
—Howard N (Phyllis) slsman h 87 Newton rd
—Hyman (Marion) (Hymie's Meat Market) 669 Dickinson h 54 Virginia
—Ida E office mgr CFalls r 55 Orlando
—Isaac (May) poultry 40-42 Essex h 134 Knollwood
—Isidore (Sadie) dept mgr 254 Bridge h 19 Blodgett
—Jennie wid Simon h 472 Chestnut
—John (Esther) v pres-treas The Esquire Inc 1205 Main h 32 Shawmut
—Max (Anne) presser Chicopee h 496 White
—Max M (Eileen R) chemist 42 Emery h 122 Maebeth
—Milton J (Sandra) slsman Waterbury Conn h 71 Firglade av
—Mollie wid Louis r 71 Firglade av
—Mortimer emp USGovt r 472 Chestnut
—Nathan (Betty) elec 75 Harkness av h do
—Norman draftsman AmBCorp r 19 Blodgett
—Robert trk driver Hartford Con nh (8) 13 Jenks
—Samuel in USArmy r 32 Shawmut
—Samuel upholsterer emp 457 State h 112 Belle
—William (Naomi) in USAirForce h 50 Kipling
Kapleshorn Leon slsman NY r 198 Fort Pleasant av
Kaplinger Douglas S Jr (Shirley M) slsman Holyoke h (8) 294 Sumner av
—Florence D wid Harlan S h 116 Woodside ter
—Harlan Jr (Helen S) tester AmBCorp h 106 Massreco
—Harold (Theresa) maintman USA h 37 Campechi
—Harold R (Maude E) firefighter SFD 86 Court h at W Springfield
—Helen S Mrs clk PMachCo r 106 Massreco
—Louis R (Marie I) h 238 College
—Maude E slswoman 1477 Main h at W Springfield
—Shirley M Mrs clk 95 State r (8) 294 Sumner av
—Theresa Mrs welder AmBCorp r 37 Campechi
Kaplinski Mani E tchr h 120 Fountain
Kaplinsky Irving (Evelyn W) controller Easthampton h 21 Renceelau
Kaplita Amelia M wid Stanley F h 91 Braddock
—Bernard J chemical opr 644 Monsanto IO r 91 Braddock
—Edward J elec MCCo r 91 Braddock
—Frederick student r 91 Braddock
Kapopoulos Alex C (Toula P) waiter 28 Hillman h 250 Worcester IO
—George C (Stella E) h 112 Eddy
Kappardaki Perry T (Marie L) rem to Florida
Kappenman Thomas J (Claudette G) toolmkr WSpfd h 37 Wilcox
Kappler Theodore W (Kathryn M) sls rep Boston h 55 Birchland av
Kappos Denis (Irene A) mach Westinghouse r 486 Chestnut
—Irene A Mrs steno 195 State r 486 Chestnut
Kaps John D (Elizabeth B S) lwyr (434) 31 Elm h at Longmeadow
Kapulsky Sonia clk 72 Ferry h 448 Dickinson
Kapurk John died Dec 5 1957 age 58
Kapuscinski Laura R Mrs r (4) 250 Liberty
Karagiozes George r 129 Sherman
Karalekas Peter C (Margaret N) chief water eng (323) 36 Court h 194 Dwight rd
Karam Adele buyer 1414 Main h 82 Linden
—Adele r 62 Everett
—Anthony J (Mary S) (American Maid Garment Co) 3 Post Office al h 209 Atwater rd
—Assard J (Martha M) gasoline 1260 Dwight h at Feeding Hills
—Elmoze Mrs h 28 Ringgold
—Eva C r 476 Carew
—Evelyn T mach opr 21 Cypress r 476 Carew
—Frances Mrs r 23 Corona
—Fred (Lillian) cutter 3 Post Office al h 19 Mayo
—Fred R (Victoria) h 78 Charles
—Frederick r 476 Carew
—James (Mary) barber WSpfd h 62 Everett
—Joseph A in USArmy r 209 Atwater rd
—Joseph M (Lois N) pres Ryan Court Garage 55 Congress and (Ryan Court Service Station) 2495 Main h 311 Holcomb rd
—Lillian M nurse Mercy Hosp r 62 Everett
—Mary C mach opr WSpfd h 476 Carew
—Mary T wid Edward J waitress 3328 Main r 138 Greenwood
—Maurice P Rev rem to Lee
—Peter (Adele M) trk driver 61 Franklin h 478 Carew
—Peter E printer emp (610) 29 Worthington r 138 Greenwood
—Ralph aluminum awnings Miami Fla r 78 Charles
—Rene J r 22 Blaine
—Sammy J (Juliette T) clk SPO h (8) 140 Belmont av
—Victoria emp 3 Post Office al r 28 Ringgold
Karamallis Theodore H (Venetia A) mech 721 Worthington r 49 Biella
Karan Grace M married William Kelly
Karas George (Jo-Ann) r 32 Jefferson av
—Paul P (Anna) h 59 Norman
Karasokol Alexander (Luba) baker h 58 Mazarin IO
Karcher Verna Mrs h (8) 47 White

Karcz John F
(Main & Cypress Garage) 15 Cypress winter res 44 Central Thompsonville Conn summer res Congamond Lakes Southwick—See p 49
—Stanley tailor 518 Main h 649 Worthington
Karczmarczyk John F (Mary S) in USNavy h 21 Kenway dr
—John S (Andra M) opr 73 State h at Thorndike
—Marguerite Mrs clk 284 State r 74 Farragut
—Stanley P (Marguerite) trk driver 29 Worthington h 74 Farragut
Kardynal Rudolph E (Ethel A) mach WSpfd h 96 Orchard
—Stephen S (Frances C) mach opr CVMfgCo h 96 Orchard
Karen Frances A Mrs r 2654 Main
—Fred Jr r 78 Charles
Kareta Sophie A wid Walter r 56 Auburn
Kariofelas James r 65 Lowell
Kariofiles Peter A (Anna A) grocer 45 Walnut h 43 do
—Thomas H (Jennie) grocer 49 Walnut and furn rms 441 Union h do
Karioviles Elizabeth C Mrs packer 302 Locust r 258 do
—Ronald F (Elizabeth C) clk Will h 258 Locust
Karis Christina wid Zachary E r 941 Carew
—Stephen ins clk Hartford Conn r 941 Carew
—Zachary janitor TelCo h 941 Carew
Karkevich Peter A (Stella A) grinder P&WADiv h 27 Pulaski IO
Karle H Cyril (Lillian T) optician Holyoke h (5) 425 Central
Karlson Ross S lab eng AmBCorp r 122 Bellevue av
Karnell Murray R (Gladys) pres Hotel Victoria 166 State h at Hartford Conn
Karoghlanian Aharnon G (Agatha K) emp NHRR h 6 Cortland
—Elizabeth wid George h 1104 State
Karol Adele office sec Windsor Locks r 15 Vinton
Karolinski Jacob (Bernice) cushionmkr 228 Birnie av h 136 W Alvord
Karp Arlene I Mrs clk 43 Homer r 25 Gowey
—Distributors Inc Leighton F Munkittrick mgr floor coverings 93 Broad
—Flora G Mrs r 297 Trafton rd
—Harry (Arlene I) eng USA h 25 Gowey
—Ida B wid Julius r 84 Francis
—Lawrence S student r 112 Carver
—Max (Evelyn L) collector 32 Cypress h 112 Carver
—Otto P (Dorothy H) eng AmBCorp h 84 Francis
Karpinski Stanley S (Charlotte M) emp 52 Hillman r 405 Plainfield
Karporich George P (Mary-Jean) eng Titeflex Inc Hendee h at Longmeadow
—Josephine L Mrs prof NY r 225 Norfolk
—Peter V (Josephine L) prof Spfd College h 225 Norfolk
Karr Christy (Elizabeth H) industrial eng Palmer h 181 Mary Coburn rd
Karre Edward (Rose T) barber 3245 Main h 91 Belle
Karro William G (Bessie P) branch mgr 273 State r inq do
Karrol Joseph r 50 Broadway
Karroll Clarence (Barbara L) in USAirForce r 82 Vermont
Karsen Frank A (Priscilla N) chemical opr 644 Monsanto av IO h 135 Thompson
Karshis Mary housekpr 37 Milford r do
Kartcheske Frederick W (Florence G) sign painter emp 734 Worthington h 85 Edgeland
Kartz Joseph T (Catherine T) tool troubleman USA h 20 Nichols IO
Karvaly Frederick (Sarah D) underwriter (3d fl) 130 Maple h (6) 120 Longhill
—Sarah D Mrs clk MMLInsCo r (6) 120 Longhill
Karvonen Albin (Mary) h 29 Amanda
Karwoski Edward W (Antoinette V) emp city h 14 William
Karyto Albert J assembler Windsor Locks Conn r 633 Chestnut
—Frederick emp 644 Monsanto av IO r 633 Chestnut
—Jennie S Mrs checker 88 Birnie av h 633 Chestnut
Karzmarczyk Theodore T (Mary A) firefighter SFD h 96 Strong
Kasak Michael J h 127 Cass
—Michael J junk 86 Gardner h do
Kasanof Murray (Helene S) h 420 Sumner av
Kasemact Nike weaver 235 Mill r 34 Armory
Kasemeotes Bessie H Mrs key punch opr SF&MInsCo r 134 Lang
—Paul N (Bessie H) treas Springfield Cab Co Inc Hillman c Barnes h 134 Lang
Kasemeotis Paul r 193 Worthington
—Julia wid Statis r 1400 State
Kashlick Irving (Arlene) chemist MCCo h 1310 Bay
Kashmanian Aaron J (Loretta D) (National Roofing & Waterproofing Co) rear 208 Walnut h 55 Lansing pl
—Margos (Mary) r 55 Lansing pl
Kask Uno (Barbara A) asst prof AmIntCol h 28 Continental
Kaskeski William J (Barbara) in USNavy r 201 Hickory

Kaslauckas Joseph r 844 Carew
—Justin (Florence) insp Westinghouse h 20 Balfour dr
Kaslikowski Antonia C Mrs (Connecticut Pop Corn Mfg Co) 34 Ryan ct r 20 Leonard
—Jan K (Antonia C) with Conn Pop Corn Mfg Co 34 Ryan ct h 20 Leonard
Kasosky Sophie wid Samuel h (3) 470 Chestnut
Kasparian Abraham (Elizabeth) painter h (1) 6 Gerrish ct
—Barbara E Mrs nurse SHosp r do
—Hratch A (Barbara E) physician SHosp r do
Kasper Albert F (Eva M) mach Westinghouse h 2772 Main
—Albert E III (Theresa M) slsman h (7) 224 Pearl
—Arthur R (Marguerite A) prod despatcher AmBCorp h 24 E Brundreth
—Frank J (Anna C) oil burner service E Longmeadow h 25 Mansfield
—Helen J clk Westover h 24 Montmorenci
—Marguerite A Mrs nurse SHosp r 24 E Brundreth
—Robert J (Lillian E) in USNavy h 417 Parker
—Walter F (Laurette Y) dept mgr H L Handy Co end Plainfield h at N Agawam
Kasperek Bronislaw J (Josephine E) gage crib atdt HSDiv h 184 Denver
—Charlotte married Alfred Paquette
—Evelyn M married Donald Hunter
—Josephine E Mrs mgr 147 Boston rd r 184 Denver
Kasperowski Stanley M (Lena M) trk driver Chicopee h 119 Stapleton rd
Kass Robert E (Adelaide) research chemist 644 Monsanto av IO h 96 Kerry dr
Kassanos John r 41 Spring
Kastrinakis Anastasios (Maria) cafeteriawkr 1795 Main h 46 Sargeant
—Athena H Mrs seamstress 33 Morris r 29 Appleton
—George (Athena H) waiter WSpfd h 29 Appleton
—Herectia H dental asst (310) 293 Bridge r 29 Appleton
—John G in USArmy r 29 Appleton
Kastriner Lawrence G (Mary) eng h 163 Breckwood cir
—Mary Mrs clk 365 State r 163 Breckwood cir
Kasza Chester (Bertha V) firefighter SFD h 54 Layzon Brothers rd IO
Kaszaba Anna R wid Stanley h 250 Franklin
—Stanley Jr slsman r 250 Franklin
Katalina Julian (Edna) lumberwkr 102 Albany h 19 Brigham
—Minnie B Mrs h 131 Cass
Katama Apts 45 Holyoke
Kates Laura E priv sec 16 Fort r 61 Saratoga
—Samuel (Alma) (Rugcraft Rug and Upholstery Cleaners) 34 Front IO h 61 Saratoga
Katherine Beauty Shoppe (Mrs Katherine L Rezou) 439 Chestnut
Katowicz Claire Mrs r 115 Wilbraham rd
Katra Caroline A wid John h 3240 Main
—Dorothy J typist 365 State h at Northampton
—Stanley dishwasher 459 Dwight r 1967 Main
Karol Richard constrwkr r 4 Ingraham ter
Katsanos Edward F (Helen S) mech PO h 283 Pheland av
—Helen S Mrs asst City Library r 283 Pheland av
Katseoris Lorraine J steno 115 Dwight h at Palmer
Katsonis Anthony D (Artemis) (Roxy Lunch) 1156 Main h 59 Sorrento
Katsounakis Emanuel N plumber CFalls r 577 Page blvd
—Emanuel N (Sylvia) plumber CFalls h 954 Chestnut
—George N emp USRCo r 577 Page blvd
—Harry (Mary) h 577 Page blvd
—Nicholas (Ariadni) h 577 Page blvd
—Sylvia Mrs clk SF&MInsCo r 954 Chestnut
—Theodore N (Helen) (East Springfield Cleaners) 542 Page blvd h 84 Monrovia
Katsownakis Charles H student r 103 Carew
—George M tool designer Titeflex Inc r 103 Carew
—Mary N student r 103 Carew
—Michael (Kalliope) h 103 Carew
Katten Adolph (Freida) (Blake's Department Store) and (Blake's Infants' & Children's Shop) 475 Sumner av and (Blake's Men's & Boys' Wear) 477 do h 88 Olmsted dr
Kattler Lucy S wid William D clk 1414 Main h 76 Pomona
—William D Jr (Katherine D) opr 73 State h at E Longmeadow
Katulka Daniel (Margaret E) receiving clk HSDiv h 149 Corcoran blvd
—Josephine wid Frank waitress 319 Dwight r 21 Suzanne
—Theodore F (Ann M) polisher CBCo h 27 Demond av
Katz Abraham M (Irene R) mfr Wilbraham h 166 Park dr
—Albert (June) emp USA h (5) 2353 Main
—Albert (Minnie) h 23 Shawmut
—Barbara E tchr 50 Morison ter r 77 Renceelau
—Benjamin H (Sylvia B) v pres Country Club Soda Inc 42 Emery pres-treas Springfield Sugar & Products Co 245 Chestnut and pres-treas New England Food Markets Service Corp do h 14 Fairdel

"Better Be Safe Than Sorry" INSURE WITH
PRESTON AND OLMSTEAD, INC. INSURANCE and BONDS
TEL. RE 2-5161

—Benjamin Y (Ben's Men's Shop) 792 State h 41 Somerset
—Bertha wid Harry H h 310 Belmont av
—Charles (Dorothy N) slsman 1327 Main h (22) 413 Belmont av
—Charles M (Barbara S) slsman h 119 Talbot rd
—David B emp 245 Chestnut r 14 Fairdel
—David I clk Chicopee r 192 Abbott
—David L (Barbara M) design eng USA h at Longmeadow
—Edward (Bessie P) physician (1) 10 Chestnut h at Longmeadow
—Edward A (Irma L) produce buyer Growers Outlet Inc h 127 Bretton rd
—Esther S office sec (1122) 95 State r 14 Lancashire rd
—Fannie wid Samuel h 445 Belmont av
—Florence G wid Julius L (Florence Shop) 549 Sumner av r 142 Dayton
—George L (Joan) mgr vending service dept 1156 State h 47 Middlebrook rd
—Gordon B acct Hartford Conn r 150 Woodlawn
—Harry A (Ada) prod supt N Wilbraham h 192 Abbott
—Ida wid Louis died Dec 7 1957 age 80
—Iris B Mrs legal sec (701) 95 State h at W Springfield
—Israel treas General Realty Corp and treas Kay and Kay Realty Co (317) 1653 Main h at Worcester
—Jacob (Bessie) grocer 535 Union and clk Rubin Bros Inc 69 Ferry h 72 Orleans
—Joseph (Ruth) awning mfr Hartford Conn h 150 Woodlawn
—June student r 166 Park dr
—Leland J student r 127 Bretton rd
—Leonard I (Laura G) prod mgr 42 Emery h 177 Hartford ter
—Lillian seamstress 1365 Main h at E Longmeadow
—Lillian R wid Abraham clk 42 Emery r inq do
—Louis B student r 457 Trafton
—Maurice N (Lynn) v pres Atlantic Aluminum & Metal Distributors Inc Page blvd at Shaws la h at Longmeadow
—Max I (Esther A) pres N Wilbraham h 77 Rencelau
—Milton M (Edith V) treas-gen mgr Country Club Soda Co Inc 42 Emery h 39 Bronson ter
—Morris pres-treas Morris Roofing & Sheet Metal Corp 10 Ryan ct h 14 Lancashire
—Morris I died July 19 1957 age 75
—Morton (Alice) mgr 229 Albany h 196 Mount Holly dr
—Paul (Gertrude) clk 1181 Main h 54 Meredith
—Robert I physician Houston Texas r 142 Dayton
—Rose wid Jacob clk 1897 Columbus av h 17 Calhoun
—Rose wid Morris I h 50 Forest Park av
—Ruth Mrs typist Hartford Conn r 150 Woodlawn
—Samuel (Bertha N) mgr Wilbraham h 457 Trafton rd
—Samuel (Ida) slsman 742 Dwight h 14 Walden
—Sidney S (Reliable Valet Service) 876A Sumner av h at E Longmeadow
—Simma office sec 1414 Main r 39 Bronson ter
—Simon J (Rosalind S) pres-treas Atlantic Aluminum & Metal Distributors Page blvd at Shaws la h at Longmeadow
—William F (Rose) coml trav h 198 E Allen Ridge rd
—Zane A student r 39 Bronson ter
Katziff Esther Mrs senior clk-steno (415) 36 Court r 157 Leyfred ter
—Harry (Esther) slsman Holyoke h 157 Leyfred ter
Katzman Florence r 440 Sumner av
—Morris h 440 Sumner av
—Nelson slsman Hartford Conn r 440 Sumner av
—Philip slsman 851 State r 440 Sumner av
—Rhoda A tchr Detroit Mich r 440 Sumner av
Kaufman A Robert (Agnes D) (J Kaufman & Sons) 157 Lyman and whol fruit 3 Olmsted dr h do
—Benjamin (Sarah) h 63 Flint
—Elliott M student r 55 Perkins
—Gladys E tchr 979 Dickinson r 279 do
—Harold (Molly S) lwyr (41) 1323 Main h at Longmeadow
—Ida wid William h 279 Dickinson
—J & Sons (A Robert and Jerome Kaufman) whol produce 157 Lyman
—James S student r 235 Fountain
—Jennie Mrs h 86 Woodside ter
—Jerome (Beatrice E) (J Kaufman & Sons) 157 Lyman h 152 Pinecrest dr
—Joseph M (Adele) pharmacist Windsor Locks Conn h 60 Terrace la
—Judith student r 3 Olmsted dr
—Julius (Sallee J) coml trav h 47 Churchill
—Louis (Suzanne R) student h 107 Kensington av
—Mary Mrs office sec (812) 95 State h at Longmeadow
—Morris r 44 Copley ter
—Sadie wid Leo h 235 Fountain
—Saul (Faye L) mgr 1008 Main h 55 Perkins
Kaufmann Effie M Mrs rem to Montpelier Vt
—William (Charlotte M) physician 759 Chestnut h at Longmeadow
Kava Frank emp 36 Willow r do
Kavanagh Donald M orderly Mercy Hosp r 360 Chestnut
—George P emp USA r 113 Dawes
—James A (Ellen M) h 113 Dawes
—John emp USRCo r 58 Eureka
—John J (Mary A) h 50 Penacook
—Patrick J elec emp 5 Paramount h 360 Chestnut
—Teresa M nurse's aide 233 Carew h (13) 212 do
—Thomas F copy boy Spfd Union r 360 Chestnut
—Thomas J (Julia C) draftsman PM&GCo h 135 E Allen Ridge rd
—Thomas M h 58 Eureka
—Upholstery Co (Stanley Grzanka and Mrs Bertha Wandas) 443 State

KAVANAGH WM FURNITURE CO
Frank C Pernice pres Mrs Mary T Napolitan treas-clk Grace B Maher office mgr complete home furnishings budget terms we give S & H Green Stamps 443 State tel RE 3-6641

Kavanaugh Alexander J (Anna P) vaultmkr 1625 Boston rd h 182 College
—Barbara emp 33 Morris r 113 Dawes
—Ellen M student r 89 Mooreland
—Frances L bkkpr 75 Wilbraham rd r 180 Marion
—Inez E wid Charles h (2) 83 Winter
—James A Jr (Delvina M) foreman E Hartford Conn h 550 Tiffany
—John J (Joan K) tire curer USRCo h 89 Mooreland
—Kathleen E tel opr TelCo r 89 Mooreland
—Margaret T wid William F h 180 Marion
—Margaret L insp AmBCorp r 180 Marion
—Mary J med sec Dr John W Donoghue 42 Ridgewood ter r 89 Mooreland
—Maurice installer SGLCo r 39 Dearborn
—Morris constrwkr r 89 Mooreland
—William F died May 12 1957 age 82
—see Cavanaugh
Kavaney Michael J (Rose A) atdt Monson h 43 Washburn
—William G (Barbara E) office mgr Am Bosch Credit Union h 272 Hartwick
Kaveney Catherine V r 24 Dover
—Celine A clk Westinghouse r 131 Albemarle
—Frank J (Catherine C) foreman CVMfgCo h 131 Albemarle
—Margaret C acct USA h 24 Dover
Kavigliano Michael r 81 White
Kavonian Kazer P (Agnes K) polisher Will h 21 Marchioness rd
—Kazer R (Marion) rem to Boston
—Matthew (Helen A) assembler VNInc h 58 Rochelle
Kawa Anna M assembler Westinghouse r 70 Milton IO
—Boleslaw J r 70 Milton IO
—John A (Joyce M) insp USA h 48 Tavistock
—Joseph C (Mary) trk driver 245 Chestnut h 30 Grosvenor
—Mary wid Joseph F h 70 Milton IO
—Mary A wid Lawrence T r 66 Primrose IO
—Mitchell L (Marion E) tool insp P&WADiv h 78 Milton IO
Kawecki Jane A clk 16 Fort h at Ludlow
Kawie Auto Body Co (Peter F Kawie) 519-521 Worthington
—Eva T priv sec AmIntCol r 125 Peer
—Joseph (Jennie) tool mfr Hartford Conn r 644 Armory
—Mary R priv sec 170 Wilbraham rd r 125 Peer
—Peter F (Camilla P) (Kawie Auto Body Co) 519 Worthington h at W Springfield
Kay Christina wid Julian H h (3) 10 Concord ter
—Helen Mrs mgr 2208 Main h 252 Locust
—Jewelry Co Harry Lewis mgr 1419 Main
—Joseph V (Alice E) timekpr PMachCo h 56 Doyle av
—Louis (Buddy) serviceman CFalls h 232 Dickinson
—and Kay Realty Co Israel Katz treas (312) 1653 Main
Kayal Ddnan student h 31 Dunmoreland
Kaye Abraham (Bertha) pres City Dye Works 1159 State h 63 Catalina dr
—Charles (Bertha) (Charles Trimming House) (202) 1490 Main h 79 W Alvord
—Hubert D (Ruth A) clk SF&MInsCo h 20 Buchholz
—Joel F hair stylist 1477 Main h at W Springfield
—Max C (Eva C) plant mgr 1159 State h 84 Lyndale
Kayi Cengiz (Carol A) physician SHosp r do
Kayliarian Victor Z (Perina) (Victor's Shoe Repair) 2477 Main h 229 Emerson
Kaynor Bdg 44 Taylor
—Edward R (Fay C) research associate (214) 458 Bridge h 125 Atwater rd
Kays-Newport Inc Roger Scibelli mgr shoes 1346 Main
Kazaczka Walter (Victoria) bartender 91 Parker IO h 6 do
Kazakauckas Charles (Apolinia) h 28 Lexington
Kazas Peter repairman ASCo r 2177 Main
Kazawich Sophia r 17 Montford
Kazay Joan R Mrs priv sec 137 State r 350 St James
—Steven (Joan R) r 350 St James av
Kazerold Zigmond J estimator 38 Walter h at Chicopee Falls
Kazik Michael (Catherine T) maintman emp MCCo h 54 Lucerne rd
—Paul M coml artist Agawam r 54 Lucerne rd
Kazin Barton A (Sandra S) pharmacist 246 Belmont av h 43 do
—Fannie K Mrs conf 401 Dickinson r (3) 74 Grenada ter
—Isaac (Fannie K) mgr 401 Dickinson h (3) 74 Grenada ter
—Jessie S r (3) 74 Grenada ter
—Maurice (Rose S) (Kazin's Pharmacy) 246 Belmont av h 257 Fort Pleasant av
—Sandra S Mrs dental tech Longmeadow r 43 Belmont av
Kazin's Pharmacy (Maurice Kazin) 246 Belmont av
Kazlauskas Anthony P (Helen) (Madden's Tavern) 236 Worthington h at Southwick
Kazmierczak Frank J (Eugenia A) baker GBCo h 74 Clantoy
Kazmierski Stanley (Bertha M) electronic tech Agawam h 112 Davenport
Kazmir Grahula steelwkr 116 Liberty r 214 Commonwealth av
Kazunas Edward A (Sophie D) mach opr PM&GCo h 844 Carew
Keach Ada S wid Harry r 205 Emerson
—Burton S acct 205 Emerson h do
Keady George C Jr (Patricia D) lwyr (239) 31 Elm h at Longmeadow
Keagle John (Anna A) emp USA h 54 Winthrop
Kean Donald F r 1400 State
—Gertrude L Mrs waitress Agawam h (9) 120 Byers
—Harry W (Constance F) mgr Boston h 1133 Sumner av
—Joan G nurse SHosp r (9) 120 Byers
Keane Beatrice wid Joseph J h 37 Parkside
—Bridget r 2375 Main
—Catherine J wid James J h 11 Harlan
—Daniel V (Ann E) mail sorter PTS h 2809 Main
—Dorothy A clk MMLInsCo r 94 Pearl
—Elizabeth P Mrs pres-treas Irish American Cafe Inc 2184 Main r 29 Nye
—Ellen housewkr r 63 Spring
—Estelle T Mrs r 40 Carew
—Florence E Mrs tchr 50 Morison ter r 185 Wellington
—Florence M wid John J clk 189 Taylor h 94 Pearl
—Frances A beauty shop (306) 340 Bridge r 79 Leete
—Helen G buyer 1414 Main h at Longmeadow
—James J died Nov 8 1957 age 71
—James J Jr (Pauline D) supt MDFCo h 237 Harkness av
—John F (Florence E) dept head A&PCo h 185 Wellington
—John F Jr clk Vermont r 185 Wellington
—Joseph J (Anna G) painter Westinghouse h 2473 Main
—Joseph P emp city r 37 Parkside
—Judith A clk MMLInsCo r (5) 8 Massasoit
—Margaret E office sec (701) 1387 Main h (3) 84 Federal
—Margaret M priv sec CVMfgCo r 37 Parkside
—Marilyn E tchr 221 Bay r 185 Wellington
—Mary D wid Thomas waitress 1553 Main h 18 Noble
—Mary R Mrs r 2157 Main
—Maurice (Elizabeth P) bartender 2184 Main h 29 Nye
—Michael J (Helen G) h (5) 47 White
—Raymond F meter tester SGLCo r 37 Parkside
—Richard C (Beatrice M) sls mgr AmBCorp h 47 Bridle Path rd
—Sheila M school rep 295 Worthington h at Holyoke
—Thomas J (Joan B) insp USA h 263 Dorset
—Thomas T (Mildred F) setupman 616 Berkshire av h 151 Quincy

78 HILLMAN STREET NEW ENGLAND BLUE PRINT PAPER CO. EVERYTHING FOR DRAFTING, SURVEYING AND PRINT MAKING RE 6-8371

TELS. RE 3-9183 RE 6-8347
CABRINI MOVING SERVICE, INC.
LOCAL AND LONG DISTANCE MOVERS
531 WORTHINGTON STREET SPRINGFIELD, MASS.
TELS. RE 6-8348 RE 2-8900

GENERAL INSURANCE MacDONALD & JOHNSON, Inc. (607-608-609-610) 1387 MAIN STREET TELEPHONE RE 6-5461

Phones RE 9-9639 RE 2-1057 SAPELLI CONSTRUCTION CO., INC. 530 ST. JAMES AVENUE Contractors - Masons Carpenters - Builders

KEANE
—William F (Florence T) tester Westinghouse h (5) 8 Massasoit
—see Kane
Keaney Eleanor A tchr 95 Milton IO h 49 Margerie
—John Rev r 445 Plainfield
—Mark in USAirForce r 49 Margerie
Kearney Ann C Mrs clk E Longmeadow r 185 Dunmoreland
—Clementine E housewkr r 66 Holyoke
—Fannie J Mrs bkkpr 227 Sharon h at W Springfield
—Francis E (Ruth M) chemical eng 644 Monsanto av IO h 19 Timber la
—Frank J (Ann C) h 185 Dunmoreland
—John P (Catherine L) letter carrier SPO h 23 Treetop av
—John P (Julia M) gage setter HSDiv h 143 Derryfield av
—Margaret M mach opr 162½ Chestnut r 476 do
—Margaret T h 285 Central
—Maurice B (Joan M) mach opr WSpfd h 105 Miller
—Maurice T (Mary B) emp USRCo h 129 Littleton
—Morris T emp city r 129 Littleton
—Patrick J mach opr SGLCo r 37 Lester
—Patrick J (Frances J) firefighter SFD h 82 Washburn
—Thomas emp 35 State r inq do
—William G (Sheila M) trk driver SGLCo h 37 Lester
—see Carney
Kearns Edward Jr (Miriam J) cosmetic chemist 115 Dwight h 41 Kimberly av
—Ernestine H wid Cornelius E h 37 Saratoga
—Irene B wid William J h 219 Tyler
—James R despatcher 16 Fort h at Chicopee Falls
—Lansing M (Marie L) meatcutter 2018 Main h 100 Andrew
—Leo F (Mary G) h 31 Acme pl
—Marie L Mrs clk 1615 Main r 100 Andrew
—R Ursula r 41 Kimberly av
—Richard D (Audrey B) auditor USGovt h 126 Rochford cir
—Robert F student r 31 Acme pl
—Wallace W ins agt 137 State h at Pittsfield
Keating Anthony eng emp 73 State h at Westfield
—Edward H (Marilyn J) guard 79 York h 173 Atherton av
—Edward J (Sullivan - Keating Insurance Agency) (208) 1694 Main r 42 Narragansett
—Edward J mail handler NYCRR r 274 Springfield
—Francis J (Elizabeth M) insp WSpfd h 42 Narragansett
—Francis J Jr (Margaret M) clk TelCo h 873 Carew
—Francis R (Estelle) emp USA h 21 Ellendale cir
—Gerard F (Miriam K) postal trans clk h 127 Aldrew ter
—J Richard ins agt (205) 44 Vernon h at Florence
—James C (Mary B) clk SPO h 323 Nottingham
—John r 166 State
—John Jr h 54 Pidgeon dr
—John III in USArmy r 54 Pidgeon dr
—John F letter carrier SPO h 274 Springfield
—Madeline M Mrs drafting clk TelCo h 2612 Main
—Marilyn G office sec 76 Elliot h at Will
—Mary B Mrs clk SPO r 323 Nottingham
—Mary C r 274 Springfield
—Miriam K Mrs tchr 11 Eastern av r 127 Aldrew ter
—Paul L (Anna G) burial vaults Wilbraham h 31 Lakeside
—Richard r 94 Byers
—Robert W mach Agawam r 54 Pidgeon dr
—Thomas J (Agnes M) trk driver 603 Columbus av h 42 St Lawrence av
—William E lineman TelCo r 274 Springfield
Keaton Esther Mrs h 15 Girard av
—Holbert rem to Bloomfield Ind
Keavany Donald C slsman r 739 Carew
—Gerald M (Madeline M) slsman h 741 Carew
—Michael r 1400 State
—Michael J (Elizabeth M) h 739 Carew
Keay William (Jane Y) service mgr G&BMfgCo h 73 Albemarle
Kecki Chester in USAirForce r 56 Enfield IO
—Edmund H (Stella G) h 56 Enfield IO
—Jane C typist 26 Byers r 56 Enfield IO
—Louis in USAirForce r 56 Enfield IO
—Mitchell P gas sta atdt 354 Main IO r 56 Enfield IO
—Thaddeus J emp MCCo r 56 Enfield IO
Kedas Eugenia wid James r 80 Linden
—George with Cypress Cafeteria Inc 1818 Main h (3) 201 Dickinson
—Peter acct USEnvCo h 80 Linden
Keddie Alisteir (Elizabeth W) emp 140 Chestnut h 37 Girard av
Keddy Francis E (Joy L) bulldozer opr h 122 Bacon rd
—George R (Elizabeth E) postal trans clk h 311 Old Farm rd
—Marion C wid Ernest r 122 Bacon rd

KEDDY NORMAN B
(Dorothy) pres K-V Homes Inc 1160 Bay h 1023 Parker—See p 95

Keduk Walter (Ruth H) h (8) 64B Osgood
Kee Sam laundry 2913 Main h do
Keeble Herbert W (Doris M) underwriter Boston Ins Co 622 State h at Littleton
Keefe Agnes J commissarywkr MMLInsCo r 30 Summit
—Ann nurse Mercy Hosp r do
—Anna T steno 80 Court h 95 Washington
—Charles A (Clare B) (Charles A Keefe Advertising Agency) 86 Kerry dr h do
—Charles A Advertising Agency (Charles A Keefe) 86 Kerry dr
—Clarence J (Phyllis R) physician (1st fl) 744 State h 272 Middlesex
—Duryea H r 27 Powell av
—Edward F r 95 Washington
—Elsie M Mrs h 53 Appleton
—Francis M (Mary L) electronics eng h 75 Berkshire IO
—George D (Marian C) elec emp 73 State h at Agawam
—George H (Frances M) copy editor 32 Cypress h (29) 88 Maple
—Harriet F Mrs clk MMLInsCo r 37 Preston
—Helen L wid Edwin T h 116 Central
—Helen M Mrs nurse 14 Braddock r do
—Helen M office sec (2d fl) 1800 Main h 95 Federal

KEEFE HOWARD S
(Helen M) station mgr Springfield Television Broadcasting Corp Provin Mountain Agawam h 14 Braddock Spfd—See p 197

—Ida E r 471 Chestnut
—Irene M Mrs floorwoman 876 State r (7) 176 Orange
—Jeannette H wid Ernest J h 27 Powell av
—John A (Harriet F) chauf MMLInsCo h 37 Preston
—John F asst service mgr 648 State h 319 do
—John P (Eva B) rem to Florida
—June L Mrs h (7) 45 Holyoke
—Richard P (Eleanor M) bartender Highland Hotel r 50 Home
—Robert L (Helen R) assembler USA h 113 Audubon
—Rose A supv Old Age Assistance Bureau r 95 Washington
—William F constrwkr r 319 State
—see O'Keefe and Keith
Keefer Frank E (Rhea M) h 35 Glenwood
Keegan Edward (Helen M) liaisonman 837 State h 230 Centre IO
—George R (Jessie) dir of public relations WMassElecCo 73 State h at Westfield
—Gilbert A died Aug 29 1957 age 67
—Helen B wid Gilbert A h (6) 329 Central
—John H (Julia G) h 66 Berkshire IO
—William E (Gloria I) trainman NHRR h 112 Merrimac av
Keel Robert L (Diane P) rem to Pittsburgh Pa
Keeler Paul J (Frances L) counsel Woodbridge NJ h 732 Allen
Keeley David M r 11 Rochelle
—James F (Agnes W) emp city h 11 Rochelle
—Thomas J (Jean W) galvanizer Agawam r 180 Euclid av
Keeling Frank A (Olga) (Superior Art Studio) 191 Chestnut h (5) 43 Warriner av
Keels Edward J (Maryanne M) mgr 1605 Main h 117 Shady Brook la
Keen Benjamin (Betty D) editor 47 Federal h 287 St James av
—Betty D Mrs clk 1548 Main r 287 St James av
Keena Alice J h (7) 90 High
—Helen J r (7) 90 High
—Wilburt J emp 982 Main r 837 do
Keenan James F (Helen M) optician emp (309) 1618 Main h 96 Albemarle
—James F (Jeanne B) firefighter SFD h 338 Wilbraham rd
—Katherine J tchr 740 Chestnut h 77 Fairfield
—Margaret M clk A&PCo h 67 Bryant
—Mary A r 77 Fairfield
—Ralph F (Doris M) supv Pawtucket RI h 287 Surrey rd
Keene Beverly M physical education dir 343 Chestnut r 17 Ormond
—Evelyn A wid James A h 17 Ormond
—Patricia A title examiner (1003) 95 State r 17 Ormond
—Richard J (Sheila A) foreman 99 Margaret h 182 Locust
—Robert H (Constance) mach Holyoke h (7) 6 Harriet
Keenens Christopher r 150 Pearl
Keeney Carolyn W Mrs priv sec (2) 4 Chestnut r 23 Avon pl
—Frank L (Alice E) supt S&WInc h 152 Kensington av
—Gloria O asst curator junior dept Museum of Natural History Quadrangle h at Westfield
—Helen E wid Fred A h 82 Alexander
—Mayro special agt Norwalk Conn r 74 Wexford
—Robert L mach G&BMfgCo r 152 Kensington av
—Rockwell (Delia S) ins (5th fl) 44 Vernon h 74 Wexford

KEENEY
—Rockwell Jr (Mary H) (Kinney Palmer Goodell & Keeney) (604) 1387 Main h at Longmeadow
—Walter F clk (704) 1387 Main r 82 Alexander
—Walter W (Carolyn W) lab tech MCCo h 23 Avon pl
Keeper Melvina B wid Archie chocolate dipper 266 Bridge h 10 Stebbins
Keery A Graydon (Dorothy M) slsman H L Handy Co h 79 Keith
—David G (Elizabeth M) sls mgr Boston h (8) 231 Belmont av
—Elizabeth M Mrs credit clk DMCo r (8) 231 Belmont av
—Myles G in USAirForce r 79 Keith
Keet William H (Bernice R) trk driver WSpfd h 128 Warrenton
—William H Jr in USNavy r 128 Warrenton
Keevers Matthew C (Margaret K) slsman h 80 Balboa dr
Kegerreis Richard I tchr 53 Elliot h at Agawam
Kehoe John E (Viola) mach opr PMachCo h 34 Cherokee dr
—Walter D (Alice M) tchr 1300 State h 110 Rochelle
—William J (Margaret E) insp USRCo h 27 Edgemont
—see Keough and Keogh
Keighley Helen wid John h 408 Belmont av
—James C (Joan) in USAirForce r 20 Hancock
Keiller Isobel A Mrs office nurse 305 State h 44 Myrtle
Keilly Mary E wid George P h 67 Albemarle
Keilty James R (Mary N) dir sls Middletown Conn h 97 Mulberry
—Sandra M tel opr TelCo r 97 Mulberry
Keen Edward L dental asst 1300 State r 1618 Main
Keinath Albert (Eleanor S) auto mech 3045 Main h 78 Jardine
—Gottlieb h 105 W Alvord
—Gottlieb Mrs (Mary) died Oct 20 1957 age 68
Keiner Frederick G (Marilyn J) eng Chicago Ill h 60 Cheyenne rd
Keir Alexander J (Evelyn B) consulting eng Rockaway NJ h 65 Newhall
—Robert B student r 65 Newhall
Keirn Elsie C Mrs emp WECo r 285 Central
—Harry L tchr Somerville Conn r 285 Central

KEISER M CLAYTON
(Vivian R) general agt John Hancock Mutual Life Insurance Co 310 State h at Longmeadow tel RE 2-6283—See p 131

—M Esther office mgr 20 Carver h 9 Federal ct
—Maynard E (Edna L) general agt emeritus John Hancock Mutual Life Insurance Co 310 State h at Longmeadow
Keith Anne student r 10 Canterbury rd
—Chester E (Hazel M) (Keith's Grocery) 119 Spring h 36 Euclid av
—F Allen (Edith S) auditor USA h 70 Sorrento
—Frank r 2445 Main
—Hazel A wid Vincent A h 18 Kingsley
—Hazel M Mrs clk 119 Spring r 36 Euclid av
—Irwin O (Edith L) foreman MCCo h 481 Newbury
—Marion E Mrs sec 233 Orange h at Warren
—Maxine executive dir Girls Clubs of America Inc (306) 130 Maple h (12) 198 Central
—Raymond H (Marlene S) (Walnut Auto Trim) 468 Walnut h 19 Jasper
—Raymond M mech 600 State r 18 Kingsley
—Ruth A wid William J h 447 Central
—Teresa P Mrs tel opr TelCo r 10 Canterbury rd
—Vincent A died July 2 1957 age 55
—Virginia S professional asst City Library r 36 Euclid av
—William H (Teresa P) maintman 1351 Main h 10 Canterbury rd
—see Keefe and O'Keefe
Keith's Grocery (Chester E Keith) 119 Spring
Keitlen Philip B physician (214) 130 Maple h at Longmeadow
—Thelma L Mrs rem to NY
Keitt Eugene M (Pauline J) in USAirForce h 184 King
Keizer Charles W (Mary F) grinder CVMfgCo h 94 Essex
Kelberman Maurice H (Beatrice M) asst mgr 1884 Main h 53 Alsace
Kelcey Elizabeth M wid Walter r 50 Yale
—Priscilla C Mrs key punch opr 1250 State r 110 Northampton av
—William E (Priscilla C) teletype opr Bradley Field r 110 Northampton av
Kelch John emp Mercy Hosp r do
—Virginia R Mrs clk MMLInsCo h 9 Aster
Keleher Bernard J socialwkr state r 75 MassAv
—Donald E (Virginia) slsman h (10) 281 Dwight st ext
—Howard F (Marie O) clk SPO h 131 Vincent
—Jennie wid Michael died Sept 27 1957 age 84
—John J Jr (Louise C) slsman WSpfd h 1613 Parker
—John L (Anna J) h 74 Mayfield
—Margaret E wid John J died Oct 21 1957 age 79

RISK INSPECTIONS
CLAIM ADJUSTMENTS
NORTHEAST SERVICE CO.
THIRD NATIONAL BANK BUILDING
"Everything for the insurer"
PHONE RE 3-1271

—Paul D (Virginia) rem to Boston
—Roger F (Rose M) probation officer District Court 208 Broadway h 75 MassAv
Kell Annie wid John W r 89 Midway IO
Kellam David E (Verlette) h 83½ 10th
Kellar Frederick A (Mary V) (The Owl Print and Ad Service) (528) 31 Elm and (Court Square Secretarial Service) do h at Wilbraham
—Mary V Mrs (Court Square Secretarial Service) (528) 31 Elm h at Wilbraham
Kellcher James E (Joyce M) sheetmetalwkr 42 Wilcox h 104 Oswego
Kelle Karl H (Susanna) baker 884 Sumner av h 267 Jasper
Kellehen Mary h 594 Carew
Kelleher Anna B supv r 22 Mystic
—Arthur E (Anne L) supv 436 Dwight h at Westfield
—Catherine H mgr 799 Liberty r 22 Mystic
—Claire F office sec (212) 95 State r 26 Beaumont ter
—Edward J trk driver Chicopee r 68 Fordham
—Edward T (Rose M) assembler Westinghouse h 68 Fordham
—Eleanor J acct clk SF&MInsCo h 268 Dwight st ext
—Elizabeth H mach opr DMCo r 28 James
—Emily D Mrs clk (326) 36 Court r 44 Meredith
—Emma A wid James E h 90 Federal
—Francis E (Flora H) trk driver 80 Hancock h 28 James
—Frederick J (Margaret C) aircraftwkr E Hartford Conn h 39 Corona
—Frederick J (Margaret C) fireman NYCRR h 36 Woodmont
—George E clk TelCo r 32 Draper
—George F (Helen F) asst mgr 84 Broad r 317 Commonwealth av
—Gerald G builder Hartford Conn r 317 Commonwealth av
—Helen T office sec 603 Sumner av r 32 Draper
—Joan B mach opr BInc r 28 James
—John J (Evelyn G) slsman MCCo h 33 Cornwall
—John K (Elida R) trk driver h 83 Saratoga
—Josephine r 49 Westford cir
—Kathleen M priv sec Titeflex Inc r 26 Beaumont ter
—Leo F (Alice M) slsman NY h 123 Kerry dr
—Lillian D Mrs nurse Wesson Maternity Hosp r 23 Irene
—Louise A clk TelCo r 26 Beaumont ter
—Louise Y wid George F slswoman 1414 Main h 26 Baumont ter
—Margaret A priv sec SHosp r (4) 108 Byers
—Mary nurse (3) 6 Jenks r do
—Mary G tel opr TelCo h 32 Draper
—Mary P clk MMLInsCo r (1) 170 Orange
—Mary T mgr 602 Carew h 22 Mystic
—Mildred B tchr Glenwood 50 Morison ter h at Windsor Conn
—Paul H (Elizabeth M) pres Kelleher & Mixer Inc 464 St James av h 84 Pondview dr
—Raymond J (Jeanette M) mgr 50 Federal h do
—Regina clk MMLInsSo r (1) 1700 Orange
—Richard J (Marylyn W) trk driver 485 Central h 17 Aldrew ter
—Robert G (Mary A) slsman Boston h 65 Chesterfield av
—Robert W trk driver WSpfd r 68 Fordham
—Roger L (Lillian D) chemist USA h 23 Irene
—Rose A wid William r 4 Chestnut
—Stella E Mrs marker 1477 Main h at Chicopee Falls
—Thomas P (Margaret A) emp USGovt h (4) 108 Byers
—William P student r 44 Meredith
—William P (Emily D) h 44 Meredith
—William T (Lauretta K) mach P&WADiv h (1) Orange

KELLEHER & MIXER INC
Paul H Kelleher pres Mrs Charlotte R Mixer clk asst treas Ray H Mixer treas Chrysler and Plymouth sales and service 464 St James av tel RE 3-3116—See p 37

—see Kelliher
Keller Cigar Co The (Paul Z Keller) 257 Dickinson
—Ernest R (Anna M) pres-treas Universal Tool Co Inc 33 Rose pl h 47 Chilson
—Florence K wid Eugene T cashier 1414 Main h 66 Fort Pleasant av
—Gerald A (Phyllis A) produce mgr 1176 Main h at Holyoke
—H Judth student r 125 Magnolia ter
—Harold P (Marjorie K) slsman r 43 Maplewood ter
—Matthew (Fannie D) slsman Boston h 125 Magnolia ter
—Paul Z (Rosalie B) (The Keller Cigar Co) 257 Dickinson h do

—Wayne G (Madeline L) in USAirForce h 40 Stevens
—Wyley V (Jo-Anne R) in USAirForce h 25 East
Kellerman Evalyn J Mrs city mgr (310) 145 State h at Longmeadow
—Helen M cook 840 State r 26 Howard
—Paul W (Evalyn J) cashier (302) 130 Maple h at Longmeadow
Kellert Morton D (Carol A) research chemist 644 Monsanto av IO h 54 Ellendale cir
Kelley Alfred (Ruth) pres Liberty Cafe 755 Liberty at Holyoke
—Anna M r 75 Morningside pk
—Audra M Mrs stitcher 317 Dwight h 70 Westford av
—Bessie I r 539 State
—Bonnie M r (11) 15 Hawley
—Catherine A clk 33 Morris r 402 Central
—Catherine T priv sec ASCo r 263 Central
—Charles C (Jane D) heat treater 99 Margaret h 135 Westford av
—Charlotte I married Thomas Campbell rem to Tulsa Okla
—Clarice E Mrs slswoman AS&Co r 95 Gleenwood
—Clifford R (Julia M) emp 135 Hickory h 22 Frederic
—Concetta M Mrs proofreader 53 Hillman r 82 Lebanon
—Daniel G (Helen L) mgr 158 Broadway h (1) 226 Pearl
—Daniel J (Catherine) carp h 1086 State
—Daniel J (Nora I) h 28 Johnson
—Donald in USNavy r 95 Glenwood
—Doris A wid J Lloyd med socialwkr SHosp h (7) 75 Alexander
—Edward L (Amelia P) slsman Hartford h 23 Arbutus
—Edward W (Lena C) r 94 Elliot
—Elizabeth R tchr 58 Hartford ter r 35 Eton
—Eugene E (Mary I) office supv (2d fl) 119 State h at Chicopee Falls
—Eugene E Jr (Teresa A) opr 73 State h at Agawam
—Eulaby emp 891 State h 62 Westminster
—Eula Mae emp (5th fl) 296 Main r 43 Franklin
—Evelyn W office sec 124 Putnam cir h 21 Ventura
—Francis G (Marjorie W) rem to Ashfield
—Gary A in USNavy r 35 Hiawatha
—George treas Liberty Cafe 755 Liberty h at Granby
—George T (Anne M) slsman Indianapolis Ind h 35 Hiawatha
—Harry H (Isabel A) dentist 634 Page blvd h 49 Caseland
—Harold J (Hazel F) (City Realty Co) (624) 95 State h at Longmeadow
—Hazel F acct (624) 95 State h at Longmeadow
—Helen L Mrs tchr Longmeadow r (1) 226 Pearl
—James J (Kathleen) gen agt 2060 Columbus av h at Holyoke
—James T Jr r 402 Central
—James W (Jane M) lwyr Washington DC r 447 Trafton rd
—Jane D Mrs clk MMLInsCo r 135 Westford av
—Joel stockboy 1454 Main r 44 Buckingham
—John J (Mary) h 381 Main IO
—John P (Margaret F) firefighter SFD h 68 Pilgrim rd
—Joseph L stock clk 1454 Main r 44 Buckingham
—Joseph B (Clarice E) stock clk Westinghouse h 95 Glenwood
—Joseph H (Ada B) h 447 Trafton rd
—Journal R (Annie L) h 43 Franklin
—Julia A wid Daniel died Nov 19 1957 age 81
—Katherine H clk ASCo h 280 Dwight st ext
—Katherine R wid William T typist 47 Federal h 113 Catalpa ter
—Lawrence L (Geraldine R) laundrywkr SHosp h 19 Arbutus
—Leonard F slsman WSpfd r 447 Trafton rd
—Louise wid John B r 56 High
—Margaret C r 402 Central
—Margaret E tchr 415 State r 35 Eton
—Marion RMrs day supv 365 State r (8) 29 Hancock
—Marie C Mrs loom girl Holyoke h 231 Mill
—Marie I teletype opr USA r 229 Bowles pk
—Marilyn A married Orrin Thompson rem to Thompsonville Conn
—Marion L Mrs priv sec 620 State h (11) 15 Hawley
—Marion R Mrs cafeteria supv 365 State r (8) 29 Hancock
—Mary Mrs r 44 Buckingham
—Mary Frances M slswoman 1454 Main r 1054 State
—Mary H r 24 Morrell
—Mary I med record library 759 Chestnut r 135 Westford av
—Mary M Mrs tel opr TelCo h 41 Johnson
—Mary R h (27) 17 Edwards
—Mary T tchr 53 Elliot h 35 Eton
—Mary V rem to Boston
—Meredith (Rose) in USAirForce h 43 Berkeley

—Mortimer carp E Longmeadow r 68 Pilgrim rd
—Nesby (Mozella) constrwkr h 178 Sharon
—Patricia Mrs office sec MMLInsCo r 125 Amherst
—Patricia A clk 1295 State h at Monson
—Patricia M steno (210) 360 Worthington h (2A) 111 Spring
—Paul J (Theresa S) ins agt (3d fl) 1200 Main h 120 Kane
—Richard in USArmy r 19 Arbutus
—Robert (Patricia R) elec emp 31 Piedmont h 125
—Robert A (Mary C) physician 67 Chestnut h 65 Ingersoll Grove
—Rosalie T stewardess American Airlines r 447 Trafton rd
—Sarah color stylist ASCo r 193 Pine
—Thomas J bricklayer h 402 Central
—Thomas J (Anne R) supv Hartford Conn h 24 Morrell
—Virginia M married Earl Bunnell rem to New Haven Conn
—Walter student r 41 Johnson
—Walter M bartender 64 Bridge h 263 Central
—Walter T (Kathleen M) policeman SFD h 379 Central
—William emp city r 60 High
—William F (Margaret T) mach S&WInc h 28 Nathaniel
—William G (Bertha B) picker opr Hartford Conn h 44 Buckingham
—William J (Concetta M) emp city r 82 Lebanon
—William M (Mary A) h 181 Prospect
—William P (Barbara L) h 229 Bowles pk
—William T (Marion R) h (8) 29 Hancock
—see Kelly
Kelliher Alice K clk Westinghouse r 401 Nottingham
—Anna A h 17 Sorrento
—Barbara E anesthetist Mercy Hosp r 1476 Page blvd
—Catherine E steno Washington DC r 1476 Page blvd
—Charles M in USNavy r 401 Nottingham
—Dennis J h 401 Nottingham
—Emoria wid John J h 3228 Main
—Harold M (Mary C) cashier RyEx h 24 Mayfair av
—Helen M treas F L Sanford Co 648 State r 17 Sorrento
—Jean M tchr E Douglas r 1476 Page blvd
—John P (Stella A) assembler CVMfgCo h 1016 Berkshire av IO
—John T (Helen G) piper MCCo h 18 Ringgold
—Mabel T typist (802) 29 Worthington r 1476 Page blvd
—Margaret A wid James M emp 1757 Main h 125 Wait
—Mary E comptometer opr Westinghouse r 3 Woodmont
—Mary E Mrs office sec (619) 1200 Main h (1B) 24 Manor rd
—Mary F r 31 Wilmont
—Matthew E (Ann M) cashier trainee (3d fl) 1200 Main h at W Springfield
—Melvin C (Gloria J) baker Mayflower Donut Co r 17 Angelo
—Michael J h 31 Wilmont
—Nora housekpr r 577 Carew
—Patricia M bkkpr The Third National Bank & Trust Co of Spfd r (1B) 24 Manor rd
—Robert P (Phyllis V) tchr 190 Surrey rd h 148 Regal
—Robert T (Elizabeth B) v pres F L Sanford Co 648 State h 300 Forest Park av
—Rose G wid Robert J nurse 69 Ranney h do
—Thomas F (Kathryn W) clk corp F L Sanford Co 648 State h 17 Sorrento
—Thomas J (Myra A) lieut police SPD h 94 Waldorf
—Thomas R (Mary J) clk SPO h 94 Anniversary
—William J (Jeannette L) emp USA h 399 Nottingham
—William J (Jeannette D) letter carrier 436 Dwight st r inq do
—see Kelleher
Kellogg Bdg Inc David Nirenstein rental agt 391-405 Dwight upstairs entrance 395 do office (21) do
—Bertha W wid Harry H h (3) 85 Sumner av
—Beverly W (Lorraine A) emp S&WInc h (12) 76 Byers
—Charles H (Rita J) firefighter SFD h 533 Forest Hills rd
—Charles W (Esther G) constr foreman 1215 Main h 899 Bradley rd
—Container Div USEnvCo Walter Krall mgr 21 Cypress
—Envelope Div USEnvCo Charles M Lamb Jr mgr 21 Cypress
—Francine r 162 Westminster
—Gerald G (Jeanine F) eng TelCo h 141 Bloomfield
—Grace A editorial asst 47 Federal r 140 Yale
—Harry M r 166 State
—Henry r 36 Willow
—James G rem to Pawtucket RI

BRADFORD W. LEETE - Complete Insurance Service
ROOM 320, 293 BRIDGE STREET
TELEPHONE REPUBLIC 3-0050

390 Bridge Street
RE 6-1531 or RE 2-6039
Toros Omartian & Son, Inc.
CRESCENT CARPET CLEANING CO.
RUGS
ORIENTAL
BROADLOOM
HOOKED

TELEPHONE RE 3-5174
SPRINGFIELD
G-W
GRAHAM-WALLENGREN FUNERAL HOME
619 STATE STREET
SPRINGFIELD

—James G Jr (Gabrielle R) engine despatcher NYCRR h 21 Sylvan
—John H (Grace M) trk driver 80 Hancock h 63 Seymour av
—John H Jr in USAirForce r 63 Seymour av
—Leroy W (Glencora C) h 140 Yale
—Paul M (Helene H) rem to Lynn
—Rita J Mrs clk 365 State r 533 Forest Hills rd
—Walter W (Olivette) mach opr 118 Fisk v h 438 Plainfield
Kelloway Berkley M (Helen L) employment mgr TelCo h 72 Harmon av
Kelly Abbie M r 59 Pease
—Adeline B wid William J r 82 Westford av
—Agnes T Mrs instr Mercy Hosp r 132 Carroll
—Aloysius J r 46 Temple
—Annie T wid Arthur E h 111 Florida
—Barbara Mrs clk 135 Hickory r 54 Meadowbrook rd
—Barbara M med sec (405) 1570 Main r 26 Kenwood ter
—Bernard P (Julie H) mgr (414) 1387 Main h 148 Mayflower rd
—Blanche C wid Vincent E steno 121 Lyman h 43 Milford
—Bridget wid Patrick J h 41 Noel
—Carrie H wid George E C h 148 Shefford
—Charles E (Barbara) foreman HSDiv h 426 Dwight rd
—Christine emp 1400 State r 120 Buckingham
—Daniel J (Helen T) policeman SPD h 117 Dunmoreland
—Kelly David S auto mech 883 Main r 618 Newbury
—Delia A wid John F h 358 Armory
—Delia V wid John F clk 848 State h 98 Dunmoreland
—Donald J (Kathryn D) slsman h (2A) 18 Manor rd
—Dorothy M restwkr 123 Chestnut h 96 Wilbraham rd
—Edmund J (Betsyann K) h 137 Bond
—Edmund J (Florence M) punch press opr 321 Albany r 39 Woodbine av
—Edward A (Theresa M) traffic eng emp city h 35 Eldridge
—Edward B aircraftwkr E Hartford Conn r 50 Thomas
—Eileen C tchr Newington Conn r 41 Noel
—Eileen C married Michael Guarco rem to Granby Conn
—Eleanora wid Patrick F meat packer A&PCo h 195 Tyler
—Elinor K in USAirForce r 111 Florida
—Elinor M married Ronald Bastien
—Elizabeth A laundrywkr 2787 Main r 358 Armory
—Elizabeth C priv sec 263 Alden r (6) 17 High
—Emily r 52 Mattoon
—Estelle M wid James F h 75 Orchard
—Everett J (Irene H) foundrywkr WSpfd h 131 10th
—Fenton J patternmkr CVMfgCo and business agt Pattern Makers Asso of America h (3) 284 Main Io
—Florence Mrs r 14 Northampton av
—Francis (Helen F) auto parking 404 Dwight r 30 Duryea
—Frank H (Esther K) managing editor Spfd Daily News h 26 Colfax
—Frank N (Lillian N) h (1) 34 Bradford
—Fred J (Dorothy M) trk driver CFalls h 33 Pendleton av
—Frederick H (Mary E) clk 436 Dwight h at Holyoke
—Gertrude E wid Stanley V h 29 Vassar
—Grace F wid William h 582 Chestnut
—Hazel R wid William emp 25 Willow h 122 Lionel Benoit rd
—Helen M priv sec 263 Alden r (6) 17 High
—Henry A Jr (Claire M) tchr 495 Chestnut h 142 Dwight rd
—Herta H G nurses' aide 759 Chestnut h at W Springfield
—Hosea (Cora) h 120 Buckingham
—Hugh B (Mary E) h 65 Central
—Ira L (Emma L) mach opr 109 Mill h 157 Wilbraham av
—J C (Alice) mach opr CFalls r 151 Westminster
—J E & Son (Bernard A Suprenant) ins (517) 1387 Main
—James (Charlotte) trk driver 1935 Main h 115 College
—James A (Anna P) office mgr (3d fl) 1387 Main h 114 Wellington
—James A Jr (Barbara) supv 33 Morris h 54 Meadowbrook rd
—James F (Evelyn C) dyehousewkr Ware h 19 Beaudry IO
—James J trucker r 59 Pease
—James M student r 50 Thomas
—James T road painter city r 358 Armory
—Jennie H wid Thomas J clk 1414 Main h 19 Summit
—Johannah housewkr h 91 Eastern av
—John D (Beulah) emp Valley Bank & Trust Co h 151 Westminster
—John E (Irene R) insp MDFCo h 50 Thomas
—John F (Rose T) plumber h 59 Pease
—John H toolmkr G&BMfgCo r 59 Pease
—John J bartender 17 Hampden h 26 Dearborn
—John J Mrs (Bridget) died Nov 14 1957 age 74

—John J (Frances D) slsman 187½ Page blvd IO
—John J (Helen V) shift supt MCCo h 112 Wilber
—John J (Shirley E) supv Spfd Newspapers 32 Cypress h at Fairview
—John R (Elaine G) carp h 241 Oak Grove av
—John W (Julia A) h 94 Wilmont
—Joseph P (Hildur S) condr NHRR h 38 Churchill
—Joseph R (Jean M) physician (229) 130 Maple h 40 Gorman la
—Julia F Mrs nurse 123 Fort Pleasant av r do
—Julie H Mrs clk 1365 Main r 148 Mayflower rd
—June B Mrs steno MMLInsCo r (2A) 69 Manor rd
—Katherine slswoman 1365 Main r (2A) 18 Manor rd
—Kathryn tchr 221 Bay r 41 Noel
—Lawrence D (Grace M) clk A&PCo h 21 Dearborn
—Lee (Alberta) emp USRCo h 36 Alden
—Leona M mach emp 33 Morris r 111 Florida
—Lorraine J biochemist New Haven r 50 Thomas
—Lucius S (Mary E) h 1426 Roosevelt av
—Mabel benchwkr Blnc r 67 Mulberry
—Marjorie J wid William J tchr Agawam h 14 Highland
—Martin F h 78 Mayfair av
—Martin L (Helen C) slsman 100 State h 10 Manor rd
—Mary wid Dennis rem to N Adams
—Mary A wid Patrick J r 56 Marsden
—Mary Agnes slswoman 1502 Main h at W Springfield
—Mary E married Jack Wilkinson rem to Hartford Conn
—Mary E died Aug 21 1957 age 85
—Mary E wid William F h 20 Granger
—Maurice F (Catherine M) plasterer h 109 Bristol
—Maurice J (Mary T) h 79 Abbe av
—Maurice V (Alice M) eng State Hwy Dept h 26 Kenwood ter
—Michael H repairman 295 Worthington h at W Brookfield
—Michael J r 30 Myrtle
—Mildred C Mrs teller Valley Bank & Trust Co r 80 Wellington
—Moses L (Evelyn) custodian USA h 39 Windsor
—Nesby (Mozell) trk driver WSpfd h 277 Central
—Norberta A M typist G&BMfgCo r 38 Dearborn
—Norman C (Raquel O) in USAirForce h 26 Pasco rd IO
—Otis r 120 Buckingham
—Patrick J (Virginia E) mech Windsor Locks Conn h 32 Gertrude
—Patrick J Jr r 32 Gertrude
—Paul J (Pauline M) firefighter SFD h 76 Pheland av
—Peter H (Anna) foreman Westinghouse h 87 Metheun
—Raymond shipping clk Chicopee r 122 Lionel Benoit rd
—Raymond E (Emra A) mail handler SPO h 59 Pease
—Richard B student r 26 Kenwood ter
—Richard E emp 404 Dwight r 30 Duryea
—Richard S (Helen L) splicer TelCo h 546 Armory
—Robert C (Rosa M) waiter 140 Chestnut h 20 Auburn
—Robert F r 358 Armory
—Robert F (Marie C) meatcutter 511 Columbus av h 45 Emerald rd
—Robert J (Mildred C) linotype opr 32 Cypress h 80 Wellington
—Robert W (June B) methods analyst MMLInsCo h (2A) 69 Manor rd
—Ronald in USAirForce r 122 Lionel Benoit rd
—Rose wid Frank J h 21 Allendale
—Shaun J student r 26 Kenwood ter
—Sheila M typist 47 Federal r 41 Noel
—Theresa M Mrs nurse 35 Eldridge r do
—Thomas r 1827 Main
—Thomas (Amy) h 590 Union
—Thomas E (Elsie) emp USEnvCo h 50 Andrew
—Thomas E (Esther E) 3d class eng 75 Court h 52 Maryland
—Thomas J tchr Warren h (6) 17 High
—Thomas J (Agnes T) h 132 Carroll
—Thomas J (Romana A) lwyr (206) 167 State h at E Longmeadow
—William (Irene) coml slsman 161 Chestnut h at Simsbury Conn
—William A (Dorothy A) emp city h 16 Hebron
—William A (Grace A) mach adjuster USEnvCo h (8) 86 School
—William A (Virginia E) foreman TelCo h 618 Newbury
—William B (Florence M) slsman h 116 Wilmont
—William B Jr welder HSDiv h 116 Wilmont
—William C policeman h 38 Dearborn
—William C Mrs (Leonie M) died March 7 1957 age 66
—William F (Mary M) quality control mgr Chicopee h 94 Wilmont
—William J r 1757 Main
—William J (Julia F) h 123 Fort Pleasant av
—William J (Mary H) sheetmetalwkr SETCo h 106 St James cir

—William P constrwkr h 344 Chestnut
—see Kelley
Kelman Alexander O (Marion B) slsman 1285 Main h 785 S Branch pky
—Elizabeth E wid William died Jan 27 1958 age 87
—Marion B Mrs clk SGLCo r 785 S Branch pky
—Robert W Jr (Ednah L) buyer Westinghouse h 1501 Plumtree rd
Kelsey Hubert P (Virginia S) associate editor 47 Federal h 95 Carnavon cir
—Priscilla G Mrs keypunch opr SF&MInsCo r 110 Northampton av
Kelso Josie B wid Carl H h 61 Suffolk
—Minnie S wid Walter h (11) 7 Hawley
—Walter T (Maryanne T) tool designer Westinghouse h 277 Redlands
Keltman Helene M clk MMLInsCo r 25 Mattoon
Kelty George P h (6) 895 Worthington
Keltz Max J (Ragnhild H) draftsman WSpfd h 241 Laurelton
Kemater Grace C wid George H h 245 St James av
—Mary C wid John C h (4) 81 School
Kemical Products Co Inc Mrs Dorothy L Sabourn pres Henry A Sabourn treas chemical mfrs 215 Page blvd
Kemmel Abraham r 59 Mayfair av
Kemp David E (Gladys M) supt 222-224-226 Pearl h (2) 222 do
—Fred (Fannie M) h 1157 Boston rd
—Herbert L (Grace G) emp city h 108 Eastern av
—James M (Lois B) tech recruiting 812 Monsanto av IO h at Granby
—Mildred J Mrs clk 365 State r (3A) 66 Longhill
—Thomas R r 125 Ferry
Kemper Richard V (Olive E) special agt (605A) 145 State h at W Springfield
Kempf Gene janitor Spfd College r 78 Westford cir
Kempisty Annette office sec 353 Dwight r 384 St James av
Kemple James R (Mabel E) rem to California
—Raymond E (Patricia A) installer 295 Worthington h at E Longmeadow
—Robert W (Gloria R) route deliveryman Spfd Daily News h 135 Bartels
—Warren L (Ethel M) taxi driver 17 Commonwealth av h 83 Commonwealth av
—Wilbur F (Laura A) h 682 Liberty
Kempthorne Anna J wid Ainslee N h 76 St Lawrence av
Kempton Arietta B wid James C h 78 Garfield
—Rachel P wid Arthur W r 890 Berkshire av IO
Ken and George Luncheonette (Kenneth O Queior and George W Queior) rest 627 Columbus av
Ken's Service Station (Kenneth W Sharon) gasoline 1366 Allen
Kendall Ann C Mrs clk 134 Cass r 21 Steuben IO
—Barbara A clk TelCo r 31 Steuben IO
—Calvin A P (Carrie I) h 110 Northampton av
—Daniel J (Margaret C) testman TelCo h 50 Melville
—Elizabeth E wid Fred r 171 Marsden
—Ellen M Mrs clk 41 Lyman r 102 Oswego
—Frank D (Madeline R) emp 225 Orange h 4 Darwell
—Madeline R Mrs priv sec MCCo r 4 Darwell
—Mary Mrs r (10) 79 Essex
—Merle T (Marion F) foreman 124 Switzer av h 1205 Carew
—Ralph E (Anna T) elev opr 287 Bridge h 315 Chestnut
—Ralph H (Ann C) trk driver RyEx h 31 Steuben IO
Kende Alexander (Eva M) waiter Highland Hotel r 39 Ellsworth av
Kenderian John (Juanita) emp MCCo and antiques 2511 Main h do
Kendra Fred J (Helen) pumpman 73 State h at W Springfield
—James F (Phyllis F) elec 73 State h at Chicopee Falls
—Walter J tel opr 295 Worthington h at Chicopee
Kendrew John F (Elizabeth A) salary and wage analyst USA h at Northampton
—Joseph J (Mary W) mech Westfield h 78 Shamrock
—Leroy J (Barbara) physician 33 Mulberry h at Wilbraham
—Thomas J in USNavy r 78 Shamrock
Kendrick Adrienne D Mrs married William Boucher
—Charles r 1400 State
—Florence O Mrs musician r 716 Alden
—Herman D supv DMCo r 716 Alden
—Herman D (Florence O) acct Spfd Chamber of Commerce h 716 Alden
—Isabell V Mrs dental asst 1300 State r 56 Vermont
—Konrad (Betty A) scrap tires 99 Chauncey dr h do
—Leila C r 178 Island Pond rd
—Louis W (Isabell V) gen rep 310 State r 56 Vermont
—Otis (Rosalie) shoe shine Union Station 57 Liberty r inq do
—Raymond H Rev canon Christ Church Cathedral 37 Chestnut h Ridgewood ter

Phone
DEVENS REALTY CO.
31 ELM STREET TEL. RE 9-1513
FOR A HOME OR MORTGAGE LOAN
Member MLS

94 STATE ST. (Court Sq. Bldg.)
REALTY SALES & SERVICE CO.
HAROLD D. KAPLAN ABRAHAM GRUNDT
SALES — LEASING — MANAGEMENT — INSURANCE
TEL. RE 3-0509

Kendzior Peter (Cynthia R) asst mgr 1295 State h at Longmeadow
Kenefick Florence D wid Frederick h 830 Liberty
—Frederick J died Sept 20 1957 age 64
—Marita C typist (310) 36 Court r 485 Dickinson
—Mary G wid Thomas A h 485 Dickinson
—Thomas A (Rolande T) prin Chestnut st school h 483 Dickinson
—Vera M Mrs r 14 Dennis
—Walter J (Christine S) labor rep NY h (F) 164 Maple
Kenerson Stanley M (Catherine L) gen mgr WSpfd h 24 Herman
—Stanley M Jr (Geraldine M) administrative asst 29 Howard h 50 Crestmont
Kenfield Elizabeth wid Carroll r 15 Underwood
—Margaret M tel opr TelCo r 33 Parkside
—William T (Nora T) milling mach opr G&BMfgCo h 361½ Chestnut
Kenifick Julia E wid Richard J r 79 Spring
Kenison Vera W wid Fred F h 33 Ashbrook
Kennametal Inc Robert „S Sagers dist mgr tool mfrs (Carbine) 758 Sumner av
Kennedy Adrienne lab tech Cambridge r 5 Macomber av
—Agnes S wid William J h (25) 43 Kenwood ter
—Albert C (Lillian E) assembler HSDiv h 83 Santa Barbara
—Annmarie M died June 17 1957 age 23
—Anna M Mrs winder AmBCorp h 53 Clayton
—Anne T time clk Westinghouse r 429 Page blvd
—Anthony N (Eileen V) trk driver WSpfd h 588 Carew
—Barbara A nurse Mercy Hosp r do
—Barbara J typist 47 Federal r 10 Belvidere
—Beatrice T furn rms 29-31 Avon pl h 29 do
—Beulah M dir Christian Education 4 Garfield r (25) 43 Kenwood ter
—Carol clk WMassElecCo r 517 White
—Carol office sec (410) 140 Chestnut h at Holyoke
—Catherine Mrs r 1400 State
—Catherine V wid Thomas died Nov 10 1957 age 81
—Chapple r 82 Essex
—Charles h 32 Mapledell
—Charles (Sylvia) druggist Westfield h 52 Cornell
—Clara wid Thomas W h 3364 Main
—Constance T biochemist pathology lab SHosp 759 Chestnut h at Holyoke
—Cornelius (Mary J) custodian USA h 297 Commonwealth av
—Daniel restwkr r 18 Wight pl
—Daniel J student r 127 Cass
—Daniel J underwriter (3d fl) 130 Maple r 97 Penacook
—Desolene Mrs h 82 Essex
—Dorothy M wid Edgar steno SOD h 76 Hall
—Earl R (Lillian I) prod planner USRCo h 69 Brandon av
—Edna M r 129 Sherman
—Edward F (Clara A) constrwkr h 78 Stebbins
—Edward F Jr atdt 1400 State r 122 Chestnut
—Edward M (Mary E) reporter Agawam h 41 Manitoba
—Edward T IBM opr 21 Cypress h at Hadley
—Eileen adt 516 Carew r do
—Eileen B Mrs mgr 628 Carew r 97 Penacook
—Eileen C Mrs emp 297 Plainfield r 25 Kirk dr
—Eileen M linotype opr Spfd newspapers 32 Cypress h at W Springfield
—Elaine P wid Robert G h 26 Whittier
—Elizabeth A insp BInc r 144 Miller
—Elizabeth G slswoman 1477 Main h at W Springfield
—Ethel L wid Stanley emp Wesson Maternity Hosp h 36 Bancroft
—Eunice Mrs office sec United Fund Inc 184 Mill h at W Springfield
—Eva I wid Daniel F mach opr E Longmeadow h 127 Cass
—Francis M student r 20 Mystic
—Francis M (Anne I) deputy chief SFD h 20 Mystic
—Francis P (Louise M) mach opr Chicopee h 18 Denton cir
—Franklin T student r 11 Wait
—George in USArmy r 851 Wilbraham rd
—George J (Patricia A) clk SPO h 254 East
—Gerald G h 116 Springfield
—Grace A Mrs nurse emp 1414 State r 51 Macomber av
—Hannah wid Timothy h 60 Home
—Harry maintman PO h 314 Franklin
—Harry E (Helen R) pres Belmont Hardware Co Inc 585 Belmont av h at Hampden
—Hazel wid Leo r 250 Edendale
—Helen C emp 46 Oakland h 144 Miller
—Helen T h 272 Dwight st ext
—Hortense R wid Mannie B clk 74 Bridge h 22 Somerset

—Howard P (Marian J) physician 1701 Wilbraham rd h 5 Cacomber av
—Hugh mach opr NEC&PCo r 2 Searle pl
—Iva M wid Daniel B r 37 Catharine
—James C (Maureen L) serviceman SGLCo h 150 Brewster
—James J h 439 Franklin
—James J r 68 Cherrelyn
—James J lineman TelCo r 11 Wait
—James J (Dorothy M) emp 71 Colton h 39 Genesee
—James J (Eileen C) color mixer WSpfd h 25 Kirk dr
—James J (June L) bus driver StRy h 33 Kenwood pl
—James T packer USA r 884 Worthington
—Jeannie wid Hugh h 2 Searle pl
—Joan A student r 22 Ledyard
—John emp city r 2375 Main
—John r 60 Davis
—John laborer SGLCo r 134 Fern
—John A claim adjuster American Automobile Ins Co claim adjuster American Associated Ins Co's and claim adjuster Associated Indemnity Corp (503) 1421 Main h at Holyoke
—John A (Louise C) ins agt 137 State h 10 Belvidere
—John E in USArmy r 32 Ledyard
—John E (Elizabeth) letter carrier 436 Dwight h at W Springfield
—John E (Olive H) playground supv Park Dept h (4) 222 Pearl
—John F (Beatrice C) mech Westinghouse h 60 Draper
—John F (Cecelia M) slsman h 411 Dawes
—John F (Grace A) health insp 1414 State h 51 Macomber av
—John F (Mary P) policeman h 90 Gardens dr
—John J h 114 Wait
—John J r 133 Gillette av
—John J emp Park Dept r 11 Wait
—John J (Celia R) mach opr USEnvCo h 160 Cedar
—John J (Corrine E) serviceman USRCo h 132 Governor
—John J (Eleanor R) shear opr E Longmeadow h 17 Jonquil dr
—John T (Mary M) emp 1176 Main h (2) 193 Pendleton av
—John J (Nora T) painter WSpfd h 22 Ledyard
—John M r 47 Vermont
—John M (Margaret R) adv solicitor 16 Fort h 93 Wheeler av
—Joseph (Nancy J) rem to Van Nyes Calif
—Joseph C (Helen G) ins agt (2d fl) 119 State h 133 Gillette av
—Joseph H died Mar 24 1958 age 54
—Joseph H Jr student r 17 Garibaldi
—Josephine M wid Thomas h 884 Worthington
—Judith E student r 97 Penacook
—Julia A wid Michael h 55 E Alvord
—Juliet R clk USA h at Holyoke
—Kathleen J nurse (8) 218 Pearl h do
—Kathryn F r 43 Langdon
—Lawrence (Mary) bricklayer h 69 Jenness
—Leon J (Marguerite P) trk driver GBCo r 851 Wilbraham rd
—Lillian E Mrs slswoman 1548 Main r 83 Santa Barbara
—Louise C asst counsel MMLInsCo r 10 Belvidere
—Mamie housewkr h 37 Auburn
—Margaret G wid James W h (5) 231 Belmont av
—Margaret J wid Dennis J h 72 Malden
—Margaret L steno (3d fl) 1200 Main h at E Longmeadow
—Margaret M emp 75 Pineywoods av r do
—Margaret W h 892 Worthington
—Marguerite P wid James T h 84 Upland
—Marguerite S nurse SHosp r 851 Wilbraham rd
—Marie Mrs med tech (105) 130 Maple r 32 Ainsworth
—Marjorie L wid Joseph typist (600) 1293 Bridge h 17 Garibaldi
—Mary r 138 Catharine
—Mary Mrs nurse Wesson Memorial Hosp r 297 Commonwealth av
—Mary A tchr 190 Surrey rd r 55 E Alvord
—Mary B wid Ralph J h 214 Commonwealth av
—Mary E tel opr Mercy Hosp r 79 Spring
—Mary E student r 22 Somerset
—Mary E emp 260 State r do
—Mary M Mrs clk MMLInsCo r (2) 193 Pendleton av
—Mary W tchr E Longmeadow r 114 Woodlawn
—Matthias J (Doris K) lieut SFD h 40 Lancaster
—Mattie wid Wright rem to Connecticut
—Maureen L Mrs typist USEnvCo r 156 Brewster
—Michael r 439 Franklin
—Mildred cashier 1419 Main h at E Longmeadow
—Mildred E r 116 Springfield
—Nancy M floorwoman BInc r 439 Franklin
—Neal J (Marie M) sls rep Westfield h 32 Ainsworth
—Mellio J h 70 Cherrelyn

—Nellie M wid Edward J h 293 Commonwealth av
—Nicholas P (Kathleen) carp 142 Hancock h 24 Wolcott
—Nora clk 1398 Main h at Thompsonville
—Norine P personnel clk USA r 60 Home
—Patricia A clk 85 Chestnut h at Holyoke
—Patricia A Mrs receptionist 229 Albany r 254 East
—Patrick r 47 Vermont
—Patrick J janitor 10 Hampden h 43 Langdon
—Patrick J (Eileen B) storekpr WMassElecCo h 97 Penacook
—Pauline C Mrs inventory clk CBWWks r 165 Dwight rd
—Peter (Ada) baker helper GBCo h 50 Everett
—Peter J r 19 Ladd
—Preston D window washer 1634 Main h 44 Greenwood
—Raymond F (Delia M) administrative officer USA h at Holyoke
—Rena A prin clk Board of Public Welfare r 116 Springfield
—Richard J (Ann D) rem to Westfield
—Richard T (Margaret) r 35 Carroll
—Robert (Jessie M) insp USRCo h 28 Spruce
—Robert J (Ann) firefighter SFD h 427 Page blvd
—Ruth M wid John F h (24) 58 Edwards
—Stephen J purchasing agt 35 State h at Longmeadow
—Stephen J tool grinder AmBCorp h 42 Sharon
—Stephen J (Grace M) purchasing agt 35 State h at Longmeadow
—Stuart C (Emma I) tool designer Titeflex Inc h 47 Sumner ter
—Theresa M r 116 Springfield
—Theresa V wid William E h 97 Daviston
—Thomas student r 127 Cass
—Thomas tirewkr USRCo r 39 Seventh
—Thomas r 15 Lyman
—Thomas E patternmkr 1801 Page blvd h 403 Monsanto av I0
—Thomas E (Shirley A) in USAirForce h 1815 Boston rd
—Thomas F clk HSDiv r 884 Worthington
—Thomas F (Alice M) shipping clk E Longmeadow h 40 Aldrew ter
—Thomas F (Mauriene A) insp NYC h 114 Oklahoma
—Thomas F (Patricia A) emp Park Dept h 453 Goodwin I0
—Thomas J tchr 962 Carew h at W Springfield
—Thomas J (Margaret M) h 129 Wait
—Thomas J (Mary B) emp city h 429 Page blvd
—Thomas P (Anna C) supt of sewers (310) 36 Court h 25 Massasoit pl
—Thomas W (Katherine M) h 114 Woodlawn
—Timothy F (Rita M) sheetmetalwkr Chicopee h 8 Langdon
—Timothy J (Eileen M) policeman h 168 Brewster
—Timothy J (Elizabeth) molder USRCo h 48 Kendall
—Timothy J Jr laborer Water Dept r 48 Kendall
—Timothy M (Anna M) curer USRCo h 11 Wait
—Walter G (Pauline C) plater MDFCo h 165 Dwight rd
—Walter J clk PO r 1976 Main
—William B (Ann M) chief clk (226) 1694 Main h 44 Melbourne
—William E (Irene) slsman (203) 1562 Main h at E Longmeadow
—William E (June M) clk 1295 State h at Holyoke
—William E (Katherine C) sls promotion CBCo h 49 Talbot rd
—William E Jr adv asst MBCo 74 Park r 97 Daviston
—William T r 29 Avon pl
—William T (Elizabeth B) janitor 465 Armory h 513 do
—William T (Madeline H) bus opr StRy h 517 White
—William T Jr in USArmy r 517 White
—Winifred A slswoman 1338 Main r 48 Kendall
—& Co butter cheese and eggs dairy products 1173 and 1922 Main
Kennedy's Blk 1611-1623 Main
—Inc Alphie J McLaughlin mgr clothing 1621 Main
Kennefick—see Kenefick
Kennelly Anna C wid Edward J h 195 Orange
—Daniel J r 195 Orange
Kennely John W in USAirForce r 63 Ashley
—William J (Victoria E) real est 63 Ashley h do
Kenney Alonzo laborer USRCo h 85 Princeton
—Andrew E (Ida M) h 61 Mason
—Bernard L rem to Granville
—Clifford (Orvell) heat treater AmBCorp h 89 Armore rd
—Dorothea R tchr 24 Bowles pk and 1435 Carew r 14 Parkwood
—Edward D policeman SPD r 73 Huron
—Edward M (Mary A) insp MDFCo h 22 Vassar
—Elizabeth T junior clk 208 Broadway r 17 Parkside
—Ellen M clk CFalls h 270 Franklin

Old Storrowton Tavern
Storrowton Village, West Springfield
OPEN YEAR 'ROUND
OLD FASHIONED FOOD, DRINK and LODGING
DIAL RE 2-4188

KENNEY

—Ernest L (Althea V) painter 184 Northampton av h do
—Ernest L (Floreda) (Dun-Rite Coat Apron and Towel Supply Co) 49 Oak Grove av h at Wilbraham
—Flora M wid John W h 176 College
—Francis J h 73 Huron
—Francis J Mrs (Lena) died Mar 18 1958
—Francis J Jr painter r 73 Huron
—Francis J Jr (Jennie D) clk 328 Columbus av h 17 Marquette
—Francis W mach opr 25 Willow r 184 Northampton av
—Fred P (Margaret F) h 118 Sylvan
—Fred P Jr student r 118 Sylvan
—Frederick N h 205 W Allen Ridge rd
—George W in USArmy r 184 Northampton av
—Gertrude M office sec Westover r 14 Parkwood
—Gladys A Mrs matron 30 Court r 27 Huron
—Helen M tchr 11 Acushnet av r 14 Parkwood
—Jennie Mrs r 1400 State
—John E (Gladys A) policeman SPD h 27 Huron
—John F (Bernice M) asst dist mgr (2nd fl) 119 State h 6 California av
—John J lwyr (31) 1323 Main and 67 Albemarle h do
—John letter carrier SPO r (4) 52 Pearl
—Josephine J h 18 Kibbe av
—Lawrence J student r 97 Mill
—Lawrence W (Anna D) credit mgr 1690 Main r 97 Mill
—Leon F Rev (Ruth M) chaplain 50 Sumner av h 1415 Parker
—Louise N wid William J interviewer 229 Worthington r 205 W Allen Ridge rd
—Marguerite O Mrs tchr 45 Dewey
—Mary A wid Patrick J h 14 Parkwood
—Mary E tel opr TelCo h 17 Parkside
—Mary E mach opr MBCo r 72 Grover
—Mary E tel opr TelCo r 41 Johnson
—Mary E wid Ernest B h 49 Oak Grove av
—Mary L wid C Ralph slswoman ASCo r 88 Old Farm rd
—Mary V Mrs slswoman ASCo r 47 Hall
—Mildred M Mrs packer 115 Dwight r 42 Nathaniel
—Myrtle R clk 36 Dwight h at Gardner
—Nellie wid Thomas h 72 Grover
—Odessa Mrs housewkr r 176 Walnut
—Pauline L wid Frank H stitcher emp 33 Morris r 39 Madison av
—Raymond J (Judith) rem to Boston
—Robert N (Marjorie A) mach opr WSpfd h 191 Thompson
—Thomas D r 73 Huron
—Thomas E died Nov 12 1957 age 78
—Thomas E Mrs (Nellie) died Aug 2 1957 age 74
—Thomas F (Eleanor M) slsman 88 Birnie av h 85 Ashbrook
—Thomas H clk MMLInsCo h 896 Worthington
—Walter B (Mildred M) insp HSDiv h 42 Nathaniel
—Walter J (Nancy B) wine steward 140 Chestnut h 31 Bray
—William J Jr coml artist 205 W Allen Ridge rd r do
—William R (Mary E) firefighter SFD h 59 Redlands
Kenney—see Kinney
Kennis Alexis P (Marion S) clk MMLInsCo h (5) 120 Byers
Kennison Alfred M (Elizabeth H) clk RyEx h (8) 84 Federal
Kenny David L (Helen K) supv Middletown Conn h 59 Fort Pleasant av
—Eileen M asst chief opr TelCo h 210 Pearl
—Ernest D (Ruth A) serviceman 1548 Main h 25 Rodney Smith Jr cir IO
—Ethel r 25 Brigham
—Francis J (Mildred A) (Central Pharmacy) 267 Central h 127 Dayton
—Helen K Mrs clk SHosp r 59 Fort Pleasant av
—Janice Mrs bkkpr Spfd Safe Deposit & Trust Co 127 State h at Somers
—John C (Jane D) prod mgr 644 Monsanto av IO h 1421 Plumtree rd
—John M letter carrier SPO r 52 Pearl
—Mathew r (6) 37 Franklin
—Minerva M wid William G r 20 Wayne
—Nancy B clk TelCo r 31 Bray
—Nettie wid Young h (6) 37 Franklin
—Patrick J (Catherine G) h 67 Daviston
—Thomas J (Jacqueline A) lab tech HSDiv h (1) 30 Cumberland
Kensil Harry H (Lillian P) budget officer USA h at Longmeadow
Kenson The apts 10 Chestnut
Kent Albert G (Georgette M) layoutman USEnvCo h 386 Franklin
—Amos E v pres Buerkel & Co Inc (20) 77 Worthington h at Boston
—Anita B Mrs clk MMLInsCo r 33 Howes
—Claire J Mrs insp AmBCorp h 50 Quebec IO
—Dorothy priv sec 95 Fisk av h at Suffield
—Dorothy G Mrs r 61 Essex
—Floyd G Jr (Virginia B) h 89 Washington
—Raymond N (Anna C) h 460 Union
—Robert E in USNavy r 33 Howes
—Robert V teller Spfd Institution for Savings r 815 Carew
—Stanley r 1757 Main
—Virgil K slsman h 17 Dorchester
—Walter L (Gertrude L) mgr 885 Dwight h 815 Carew

KENT

—William J (Anita B) clk PTS h 33 Howes
—William J Jr (Dawn S) tool grinder E Longmeadow h 182 Locust
Kentzel Anna S r 358 Plumtree rd
—Frederick A r 84 Cambridge
Kenworthy Alfred J (Vera) layoutman Titeflex Inc h 141 Magnolia ter
—Raymond W h 53 Abbott
—Ruth G rem to NY
—Ruth M wid Thomas H died Sept 25 1957 age 82
Kenwyn The apts 6 Kenwood pk
Kenyon Arthur R (Eileen B) slsman 7 Logan h 36 Martin
—Arthur R (Irene B) slsman h 117 Lumae
—Charles F (Margaret M) eng Nat Bronze Co h 74 Margerie
—Charles M Jr (Agnes E) condr NHRR h 173 Ellsworth av
—Donald R (Dorothy F) toolmkr Will h 130 Acrebrook rd
—Elizabeth M wid Walter F h 293 Dwight st ext
—Francis R (Patricia D) tester HSDiv h 497 Belmont av
—Gifford (Joyce E) rem to Newark RI
—Harry W (Annie K) chemist CVMfgCo h 67 Berkshire IO
—John H r 1400 State
—Leon J Jr (Irene F) pres-treas Springfield Window Cleaning Co Inc 437 Orange h at E Longmeadow
—Mary M rubberwkr USRCo r 123 Bay
—Minnie A wid Leon J h 532 Plainfield
—Robert H (Louise N) (Kenyon's Fine Sewing Machines) 714 Sumner av h 619 do
—Robert S (Elizabeth S) state agt (718) 95 State h at Southwick
—Robert W student r 619 Sumner av
—Roswell L (Phyllis J) installer 295 Worthington h at E Longmeadow
—Rupert M tinsmith r 123 Bay
—Ruth E h 118 Cornell
—Samuel (Clara) h 123 Bay
—Silas F (Olivine M) h 108 Gateway dr
—Warren H (Nancy G) route slsman 120 Oakland h at E Longmeadow
—William B (Winifred B) plant eng AmBCorp h 107 Dorset
—William S (Barbara J) sls eng Boston h 48 Donbray rd
Kenyon's Fine Sewing Machines (Robert H Kenyon) 714 Sumner av
Keochakian Joan G Mrs clk MMLInsCo r 367 Union
—Simon V (Joan G) slsman h 367 Union
Keogh James W (Mildred M) clk PTS h 19 Summit
—Lawrence J mail handler PTS r 19 Summit
—Leonard W tchr Hartford Conn r 101 Wilbraham rd
—Paul r 101 Wilbraham rd
—Robert C student r 19 Summit
—Robert P analyst 644 Monsanto av IO h 101 Wilbraham rd
Keohan Jeremiah rem to NY
Keough Anna L ins agt (4th fl) 1200 Main h 94 Federal
—Carton T (Sadie M) mgr 123 Chestnut h 132 Florence
—Charles J elev opr 1757 Main r 20 Hancock
—David J (Helen A) wireweaver CBWWks h 65 Wait
—Elizabeth A tchr 111 Seymour av h 21 Fort Pleasant av
—Elizabeth A wid James F r 80 E Allen Ridge rd
—Florence F Mrs office sec 3510) 1 Elm r 221 Old Farm rd
—Francis G (Mary E) h 107 Governor
—Francis G (Patricia J) community rep emp state h (8) 116 Byers
—Henry D (Dorothy G) asst supt E Longmeadow h 34 Ranney
—James F (Helen M) letter carrier SPO h 288 Island Pond rd
—James J Jr letter carrier SPO r 37 Phoenix
—Jane D wid Martin T r 1702 Carew
—John F (Ruth E) in USArmy h 57 Warner
—John J (Marian E) firefighter SFD h 12 Pembroke
—John P (Winifred) tailor 506A Armory h 923 Liberty
—Kathleen F clk (612) 145 State r 65 Wait
—Marie wid Henry r 1400 State
—Mary A died Mar 12 1957 age 78
—Mary E steno (3d fl) 44 Vernon r 65 Wait
—Michael J (Florence M) supv USA h 75 Island Pond rd
—Patriica G Mrs tchr 221 Bay r (1) 116 Byers
—Patrick J (Mary C) firefighter SFD h 214 Acrebrook rd
—Thomas M (Edith G) wireweaver CBWWks h 923 Liberty
—Viola M wid James J h 37 Phoenix
—William C (Florence F) (Bill's Beauty Salon) 578 Page blvd h 221 Old Farm rd
—see Keogh and Kehoe
Keppel Bertha wid Helmut K died Mar 9 1957 age 78
—William (Bertha S) tool mfr 17 Taylor h 11 Donald
Kerbawy Ingrid Mrs pres Miss Kirby Inc 684 Belmont av h 321 do
Kerensky Andrew (Rose J) rem to W Springfield
Kerez Joseph (Catherine D) mail handler 57 Liberty h at Agawam
—Sidor (Mary S) emp AmBCorp h 586 Chestnut

KERIGAN JOSEPH E
(Anne E) lawyer (632) 31 Elm tels RE 7-1431 and RE 7-1432 h 105 Ingersoll Grove
—Joseph E Jr (Barbara M) adjuster (3d fl) 130 Maple h 44 Martel rd
Kerley Everett L (Rachel M) mech Windsor Locks Conn h 52 Portland
—Ralph C Jr (Esther G) tchr 495 Chestnut h 43 Scott
—Ralph C III (Lorraine) in USNavy r 43 Scott
Kerlinsky Isaac (Sarah) slsman 1891 Main h 33 Hebron
—Louis (Norma S) lwyr (437) 31 Elm h 94 Layzon Brothers rd IO
Kern Arthur W (Yvonne) supv of stores 644 Monsanto av IO h 130 Waldorf
—David (Doris D) optometrist (2) 1660 Main h 327 Commonwealth av
—Edward A coml artist (500) 1653 Main h at Agawam
—Gertrude L Mrs tchr 11 Eastern av r 236 Locust
—Howard F (Geraldine A) grinder 67 Boylston h 83 Florence
—Louis (Minna L) sls mgr Easthampton h 839 Dickinson
—Maxine married Leonard Morse rem to Washington DC
—Otto (Elfried E) eng 1295 State h at E Longmeadow
—Otto Jr (Clara J) asst mgr maint dept 1295 State h at Hampden
—Robert E (Judith M) mech eng Easthampton h 35 Lenn rd
—William J (Gertrude L) lwyr (651) 31 Elm h 236 Locust
—Yvonne Mrs cashier 1365 Main r 130 Waldorf
Kernahan Joyce registered nurse SHosp 759 Chestnut h at Fairview
Kernan Antoinette M Mrs solderer Chicopee h 503 Plainfield
—Robert M (Shirley E) painter h 39 Warner
Kerney John r 2882 Main
Kernicki Peter in USNavy r 50 Thames
Kerniki Stanley (Olga) (Russian-American Cafeteria) 719 Dwight r 50 Thames
Kerns Larry L (Clara C) in USAirForce h (4) 164 College
Keroack Alvin J (Mary M) physician 1725 Wilbraham rd h do
—Arsenl A (Evelyn A) mech Westover h (3) 5 Thomas
—Omer J (Georgiana) h 69 Waverly
Keros Thomas (Mary L) h 53 Margaret
Keroskre Sophie wid Stanley mach opr IOCo r 206 Worcester IO
Kerr Alice R Mrs h 39 Kenyon
—Anna T wid George N rem to NY
—Barbara H Mrs bkkpr Valley Bank and Trust 1351 Main h at Feeding Hills
—Charles W (Wanda A) buyer HSDiv h (1) 268 Walnut
—Donald E (Cecile M) mach opr HSDiv h 34 Duryea
—Elizabeth Mrs bkkpr Spfd Safe Deposit and Trust Co 127 State h at E Longmeadow
—Elizabeth wid James F died June 1 1957 age 86
—Ernest L atdt Mass SPCA r 39 Kenyon
—Eva S Mrs clk 1379 Main h at Feeding Hills
—Harry A (Matilda R) gardener 171 Maple h 142 Eastern av
—Herbert W plater 27 Silver r 15 Haskin
—Hugh A (Julia M) custodian 75 Carew h (4) 198 White
—Margaret J h 69 Bristol
—Mathilda R Mrs dry goods 144 Eastern av r 142 do
—Raymond J (Bernice) in USAirForce h 1157 Boston rd
—Reta M clk 32 Harrison av r 123 Dunmoreland
—Robert C (Abigail L) investment councilor Boston h 103 Essex IO
—Robert E (Yolanda E) sign erector 734 Worthington h 244 Corcoran blvd
—Roy S (Genowefa) printer emp 95 Dwight h 78 Pembroke cir
—Wallace R (Elizabeth R) auditor NY h (6) 118 Longhill
—Wanda A Mrs clk Valley Bank & Trust Co r (1) 268 Walnut
—Wealthie F r 69 Bristol
—William r 36 Willow
Kerrico Irene L Mrs elev opr 1757 Main h 29 Lexington
—John (City Window Cleaning Co) (8) 88 Byers h do
Kerrigan Eleanor A Mrs wid Walter tel opr SGLCo r 36 Cumberland
—Elizabeth J wid Edward A h 62 Howard
—see Kerigan and Carrigan
Kerrin Thomas L (Consenilina L) in USAirForce h 84 Amore rd
Kersey Ralph C setupman USA h 25 Hayden av
—Vincent A (Mary L) mach opr P&WADiv h 48 Rochelle
Kershaw Nora E wid James r 112 W Allen Ridge rd
Kerstetter Frank U (Phyllis E) in USAirForce h 111 Layzon Brothers rd IO
Kertesz Emery Jr (Clare C) slsman 10 Stearns sq h 121 Mallowhill rd
Kervick Grace M wid Bernard A h 30 Langdon

HAMPDEN SAVINGS BANK
INC. 1852 19 HARRISON AVENUE
Individual Accounts $1.00 to $7,500
Joint Accounts $1.00 to $15,000
Interest begins first of each month
payable last business day of Apr. and Oct.

KERVICK
—Helen A office supv 26 Byers r 58 Keith
—James F (Mary H) masontender 220 Dwight h 157 Penrose
—Mary A Mrs mach opr 125 Main r 15 Morison ter
—Mary H Mrs emp MMLInsCo r 157 Penrose
—Robert N (Audrey C) slsman 54 Hillman h 196 Locust
—Simon J gardener h 58 Keith
—William L (Jane M) pres The F A Bassette Co 53 Hillman h at Wilbraham
Kervine Gas & Oil Co Inc Mrs Eleanor M Devine pres-treas John A Devine clk 440 Worthington
Kerzner Arnold student r 191 Trafton rd
—Louis (Etta) mgr 1054 Dwight h 191 Trafton rd
—Marvin (Thelma S) chemist Pittsburgh Pa h 74 Belmont av
—Thelma S Mrs clk TelCo r 74 Belmont av
Kesee Hugh K (Billie A) painter emp 144 W Allen Ridge rd h 17 Putnam cir
Kessel Eugene D (Rose) gasoline Westover h 27 Andrew
Kessler Anita W wid A Linwood h (1D) 89 Longhill
—Fred W (Florence M) pres Colonial Engineering Co Inc and treas-clk Colonial Mfg Inc of Springfield 600 Berkshire av h at E Longmeadow
—Joseph (Helen S) rem to Norfolk Va
—Paul rem to Wellesley
Kestler Peter T (Margaret M) lab tech AmBCorp h 99 Mooreland
Kestral Corp Frederick W Marsh pres Thomas V Moriarty treas Edward O Clark Jr v pres-sls plastic toy mfrs 25 Willow
Ketcham Fannie E wid Martin S r 64 Colonial av
—John special agt The Eagle Fire Ins Company 1238 Parker and special agt Norwich Union Fire Insurance Society do h at Boston
Ketchum Hugh (Joan M) firefighter SFD h 33 Geneva IO
—Hugh I (Anna M) mach CVMfgCo h 402 Goodwin IO
Kethro John G (Thelma S) sls mgr New Haven Conn h 209 Garland
Kettell Francis r (8) 20 Jenks
—Margaret J Mrs tchr 471 Plainfield h at Agawam
—Mary wid Charles h (8) 20 Jenks
Kevane Patrick B (Mary B) emp NYCRR h 40 Pasadena
Kewanee Boiler Div of American Standard William E Cooper dist rep (208) 360 Worthington
Key John F (Josephine N) in USAirForce h 87 Vadnais
Keyes Beverly A married John Nylen rem to Hartford Conn
—Clifton E (Lila C) slsman Spfd Coal Co h 25 Senator
—Clyde W (Mary C) slsman r 59 Villa pky
—Daniel M (Mary A) h 101 Wilber
—Daniel M Jr (Gertrude E) judge Chicopee District Court and lwyr (601-602) 1200 Main h 103 S Branch pky
—Donald J (Anna C) foreman 15 Mill River la h 76 Clayton
—Douglas C (Eleanor) tester 73 State h at Hampden
—Dwight H (Ida E) h 21 Amherst
—Elsie S wid Edmund C h 409 Newbury
—Elza M Mrs clk USEnvCo r 26 Lancaster
—Evelyn M Mrs tchr 31 Kensington av h at W Springfield
—Florence E ins agt (3d fl) 1200 Main h at W Springfield
—Francis E (Marjorie S) slsman h 378 Roosevelt av
—Geraldine S teller (2d fl) 119 State h at Agawam
—Ida E clk ASCo r 21 Amherst
—John A toolmkr 135 Union h 73 Clayton
—Katherine seamstress Wesson Memorial Hosp r do
—Lawrence E (Beverly R) crane opr rear 96 Ferry h 111 Merrill rd
—Lila C Mrs bkkpr 780 Worthington r 25 Senator
—Louis E (Florence E) ins agt (612) 44 Vernon h at W Springfield
—Mary C Mrs clk PMachCo r 59 Villa pky
—Richard L in USMarines r 26 Lancaster
—Stanley B (Elza M) h 26 Lancaster
—Thomas J (Sally E) mach Windsor Locks Conn h 96 Cleveland
—William J r 101 Wilber
—William M (Mae A) stamps 1791 Boston rd h do
—William M Jr in USArmy r 1791 Boston rd
Keyser Carol N clk MMLInsCo r (7) 47 School
—Ellsworth A trk driver Wallingford r 148 Berkshire av
—Stuart E elec eng Westover h (7) 47 School
Keystone Plumbing Supply Co Inc Herbert A Freedman v pres Edward W Freedman v pres-clk Hyman Freedman treas 267-275 Chestnut
—Reader's Service Raymond J Wholley mgr (511) 175 State
Khoury Donald S draftsman USA r 50 Algonquin pl
—Michael S student r 50 Algonquin pl
—Raymond (Norma M) in USAirForce h 153 Dubois IO
—Solomon N (Helen H) meatcutter Longmeadow h 50 Algonquin pl

Khtikian Levon M (Elmas) spot welder Westinghouse h 39 Bristol
Kiah John r 193 Worthington
Kibbe Charlena B Mrs public relations clk 53 Bliss h 116 Derby Dingle
—Edith M wid Clifton W h 95 Maplewood ter
—Elberta C clk (411) 145 State r 446 Carew
—George r 110 Thompson
—Gordon C (Elizabeth L) treas Springfield Safety Council Inc (204) 458 Bridge and trust officer Springfield Safe Deposit & Trust Co 127 State h at Longmeadow
—Howard R h 446 Carew
—John A (Katherine F) supv watch eng WMassElecCo h 1148 Liberty
—Joyce B Mrs IBM opr 365 State h at Monson
—Julia r 1400 State
—Laurence A (Rita A) foreman 70 Dwight h 41 Redden
—Lawrence (Lois J) press opr WSpfd h 44 Morgan
—Milton H (Mildred N) psychiatrist (E) 10 Chestnut h at E Longmeadow
—Phyllis L died Apr 11 1957 age 37
—Verna M clk 683 Columbus av h at Somers Conn
Kibbet Anna M wid Stanley G slswoman 1454 Main h 166 Arcadia blvd
Kibbett Stanley (Phyllis) rem to VanNuys Calif
Kibit Joseph died July 25 1957 age 75
Kiczek Edward A (Rose N) trk driver Chicopee h 57 Whiting
—John A (Mary) grinder AmBCorp h 528 Armory
—Walter J (Loretta K) peddler h (2) 77 Morgan
Kida Frank J (Nellie M) h 101 San Miguel
—Helen J priv sec 195 State h at Chicopee
Kidd Marion A wid William A r 43 Dawes
—Vera G tester Westinghouse r 43 Dawes
Kidder Catherine wid Everett r 196 Winton
—Dorothy L Mrs h (5) 2462 Main
—Florence M tchr 1118 Sumner av h 392 Gifford
—George N r 18 Plainfield
—Joseph L (Edna L) cusodian SPD h 4 Darwell
—Peabody & Co Harry C Beaver Jr mgr investment bankers (502) 1387 Main
—Russell C researchwkr Shawinigan Resins Corp IO r 122 Chestnut
Kiddie Closet Inc Mrs Kathryn B Finney pres R Regan Finney v pres 467 Breckwood blvd
Kie Alba C Mrs socialwkr 621 Worthington r 30 Kimberly av
—Beatrice A Mrs r 14 Terrence
—John F (Charlotte R) painter h 111 Union
Kiederling Walter rem to E Otis
Kiefer Emma H wid Frederick r 106 Gillette cir
—Lena E wid George H h 18 Applewood pl
Kielbania Bella M Mrs h (1) 7 Lillian
—Bronislaw J (Elizabeth A) mach Hartford Conn h 115 Primrose IO
—Edward F (Stella A) elec's helper CVMfgCo h 34 Kazbeck IO
—Ella I Mrs bkkpr 143 Eastern av r 191 Tyler
—Joanne C r (1) 7 Lillian
—Louis F (Mildred T) mach opr Chicopee h 120 Devens IO
—Stanley mach opr Westinghouse h 59 Thomas
—Thaddeus J (Ella I) millwright MCCo h 191 Tyler
Kielbasa Pasqualena Mrs emp 50 Maple r 93 Park
—Stephen (Pasqualena) watch repr 93 Park h do
Kielbowicz Olga Mrs h 247 Dickinson
Kielczewska Krystyna wid Raymond emp Wesson Maternity Hosp r 259 Cuff av
Kielczewski Feliks (Teofila K) emp city h 94 Genesee
Kieley—see Kiley
Kielkoski Stephen R (Phyllis A) trk driver Westinghouse h 259 Cuff av
Kieltyka John M h 97 Essex
—Joseph J guard 79 York h at Bondsville
—Jozefa J wid Jan h 83 Parker IO
—Stephen S meatcutter H L Handy Co r 83 Parker IO
Kiely Anna Mrs r 1757 Main
—Anne B clk SOD r 62 Hastings
—Grace C office sec (607) 1562 Main h (12) 149 Sumner av
—James A clk PO r 67 Mulberry
—Julia E buyer 1414 Main h 62 Hastings
—Margaret C clk (812) 95 State r (12) 149 Summer av
—Stephen B (Gertrude C) elec h 30 Belmont av
—Stephen B Jr r 30 Belmont av
Kienzler Thomas E coder 195 State r 161 Rosewell av
—Thomas J (Jeanne R) monotype opr 82 Park h 161 Rosewell av
Kiendys Vasel (Mary) grinder Westinghouse h 41 Cass
Kiernan Claire V bkkpr Third Nat Bank & Trust Co h at Thompsonville
—Frank X (Antoinette) in USAirForce h 227 Navajo rd
—Genevieve I Mrs h 83 Kenyon
—Hugh M h 330 Plainfield
—Jacqueline J supv TelCo r 330 Plainfield
—John J (Phyllis D) installer TelCo h 109 Ardmore
—Thomas F (Elizabeth M) h 283 Chapin ter
—William r 148 Bond

Kiesfck Alma nurse SHosp r do
Kiesznowski Charles in USNavy r 105 Denwall dr
Kijak John M (Beulah G) brakeman NHRR h 14 Fisher
—Stanley R (Lena B) (Allied Services) 202 Dunmoreland h do
Kijek Adelaide wid William emp Cromwell Mills IO h 403 Parker
—Edmund (Theresa A) in USArmy r 509 Oak IO
—Edward W (Peggy Lou) insp Alamac Knitting Mills Inc r 403 Parker
Kilb Elise wid Joseph died Dec 22 1957 age 87
—Margaret T Mrs mgr 614½ Page blvd h at W Springfield
—Thomas J (Evelyn B) letter carrier r 3110 Main
Kilbe Frederick B (Carol J) rem to Monson
Kilbride George V (Grace G) foreman TelCo h 2031 Page blvd IO
—James J draftsman CVMfgCo r Farnham av IO
—Philip J h Farnham av IO
—Philip J Jr (Natalie R) in USArmy r 2115 Farnham av IO
—Shirley C Mrs clk 461 Boston rd r 2171 Page blvd
—T Everett (Irene L) supv Westinghouse h rear 2039 Page blvd IO
—Thomas F (Shirley C) bus opr StRy h 2171 Page blvd IO
—Thomas F (Sylvia M) mech 12 Cass h rear 2031 Page blvd IO
—William M (Ruby M) mach CVMfgCo h 2165 Page blvd IO
Kilburn Daniel B Jr (Lucille J) in USAirForce h 52 Edgemont
—Donald N r 67 Burton
—Kenneth B (Mary E) guard 1295 State h at Wilbraham
—Mabel N wid Ira N h 67 Burton

Kilburn Nelson F
(Susan J) v pres MacDonald & Johnson Inc (607) 1387 Main h 14 Baymor dr E Longmeadow res tel LA 5-7821—See top lines and p 125

Kilcourse Louise P Mrs clk 1899 Wilbraham rd h at Wilbraham
Kilcoyne Austin (Mary V) sta fireman NYCRR h 28 Bedford rd
—Katherine housekpr r 225 Maple
Kiley Barbara J slswoman ASCo r (2A) 58 Manor rd
—Bernard J civil eng Boston r 78 Mansfield
—Edward J r 60 Bristol
—Edward J Jr (Barbara) special agt (414) 145 State h (2A) 58 Main rd
—James M (Mary C) tchr Holyoke h 7 Ledyard
—M Marcus (Jane R) asst supt public school h 78 Mansfield
—Mary C Mrs clk SF&MInsCo r 7 Ledyard
—Maurice F (Ruth R) immigration investigator USGovt h 132 Rosewell av
—Robert P student r 78 Mansfield
—see Kieley
Kilfeather Joseph beef boner 130 Lyman r 15 Algonquin pl
Kilgour David T (Marie R) mach NHRR h 225 Central
Kilian Anna wid August h 7 Winthrop
—Frank M (Stefania) tirewkr USRCo h 41 Rapalus IO
Kilil Cama wid Philip candler A&PCo h 48 Beauchamp
Kilkelly John A prod clk 369 Plainfield h at Longmeadow
Killam Roger W (Florence G) acct (418) 31 Elm h at E Longmeadow
Killeen Austin J (Lenora L) mgr 126 Island Pond rd h 73 Carew ter
—Edward P (Elizabeth C) pres-treas Parmenter Auto Parts Co Inc 611 Main h at Longmeadow
—James H died Nov 20 1957 age 83
—John H route slsman GBCo h 28 Ledyard
—Mary T nurse SHosp r 73 Carew ter
Killela James M (Gracia F) insp HSDiv h 5 Geneva IO
—Rose L wid James F h (A) 86 Edmund Wynne cir
Killelea George P emp MCCo r 206 Worcester IO
—Louise C priv sec SF&MInc h (7) 73 School
Killiard Bernard T (Teresa E) slsman 12 Cass h 903 Chestnut
—Teresa E Mrs tel opr TelCo r 903 Chestnut
Killinger Harley J (Helen A) mach P&WADiv h 58 Stebbins
Killmer Elizabeth C married Charles Albans rem to North Carolina
—Harold D (Dorothy P) industrial eng Bloomfield Conn h 47 Thornton
—Nellie M wid Harry A h 35 Florida
Kilmer Arthur A foreman BMTCo h 53 Parkside
—Frederick W (Alice M) slsman Bridgeport Conn h 88 Ardmore
Kilner Marion W h 191 High
Kilpatrick Mahala wid John K h 100 Keith
—Thomas (Mabel G) checker 45 Pomona h 13 Orlando
Kilquist Helen L dir of Religious Education 37 Chestnut h (2B) 71 Longhill

FRED C. McCLEAN HEATING SUPPLIES, Inc. 47 PARK STREET
P. O. BOX 1668 TEL. RE 4-5668

FIELD, EDDY & BULKLEY
1200 MAIN STREET PHONE RE 4-1112
Springfield Fire and Marine
Local Agents

TELEPHONE RE 3-6513
BENJAMIN POWELL SONS, INC.
EAVE TROUGHS - LADDERS - ROOFING
109-115 ALLEN STREET

Kilroy Joseph emp MDFCo r 106 Chestnut
Kiluk Victor (Feliksa) h 111 Mooreland
Kimball Alice Mrs hostess SHosp r 193 Worthington
—Anna L wid Benjamin L h 104 Leyfred ter
—Arthur F (Agnes A) clk 776 State h at Granby
—Austin C (Clara D) clk 427 White h 62 Dexter
—Auto John D Roche mgr parking 279 Dwight
—Charles H in USArmy r 48 Albemarle
—Edward J (Doris H) mech WSpfd h 67 Hollywood
—Edward J (Marion M) lwyr (Fein-Cavanaugh-Kimball) (2d fl) 1421 Main and asst attorney general (213) 95 State h 50 Olmsted dr
—Elliot B (Pauline M) mach CFalls h 69 Mohawk dr
—Express Co (Reuben Kimball) 17 Calhoun
—Faith V wid Charles P h 112 College
—Francis R (Marjorie A) acct emp 365 State h 60 Jeffrey rd
—Furniture Co Inc Jerome M Kimball pres William Kimball clk-treas 2110 Main
—Greta C h 15 Temple
—Helen M Mrs slswoman 1414 Main r 48 Albemarle
—Herbert E (Helen M) parts foreman WSpfd h 48 Albemarle
—Himon K (Augusta) furniture Westfield h 27 Forest Park av
—Hope wid Bernhard D r 76 W Alvord
—Jerome M (Marleen) pres Kimball Furniture Co Inc 2110 Main h at Longmeadow
—Julius (Anna R) treas Kimball Paper Stock Corp 33 Patton h 130 Fountain
—Maurice (Ann L) slsman Feeding Hills h 33 Eckington
—Minnie S wid Carlton L died Feb 25 1958 age 74
—Myron M (Lena R) insp HSDiv h 45 Vail
—Myrtle W Mrs assembler 25 Willow h 64 Whittier
—Olney T carp h 179 Harkness av
—Paper Stock Corp Julius Kimball treas 33 Patton
—Parking Inc Herbert Marks mgr 8 Winter
—Pharmacy (John M Kane) 101 Chestnut
—Philip K (Florence) lwyr (Fein-Cavanaugh-Kimball) (2d fl) 1421 Main h 770 Dickinson
—Ralph E (Theresa D in USArmy h 248 Locust
—Ralph G (Louisa K) h (5) 292 Union
—Raymond L (Emily P) molder SFCo h 98 Pine Grove
—Reuben (Rose) (Kimball Express Co) 17 Calhoun h do
—Robert S insp USA h 146 Bowles pk
—Roland A (Magdeline M) apprentice mach Chicopee h 128 Oak Grove av
—Rose wid Morris h 14 Somerset
—Sanford D (Toba S) rem to Worcester
—Stanley A (Shirley) timestudyman Westinghouse h 137 Fountain
—Stuart (Miriam L) sign painter emp 1414 Main h 21 Thames
—The apts 12-20 Mattoon
—Willard E eng (2d fl) 15 Park h at Belchertown
—William (Anna) clk-treas Kimball Furniture Co Inc 2110 Main h 78 Olmsted ter
Kimberly Constance E Mrs asst program dir YWCA r 13 Winnipeg
—Earl A (Ora W) div plant supv TelCo h 197 W Allen Ridge rd
Kimble Robert E (Alberta) rem to Sidi Silame Morocco
Kimlingen John P (Patricia J) trk driver 2575 Main h 106 Malden
—Patricia J Mrs tel opr TelCo r 106 Malden
Kimotek James r 1695 Main
—Karol constrwkr h 27 Grosvenor
Kimpton Grace E wid Dan J h 55 Ionia
Kimshel Leonard (Carol) in USArmy h (8) 110 Cedar
Kinanis Anastasios D (Demetra) elec eng E Hartford Conn h 49 Byron
—Diamantis L (Catherine D) h 67 Leslie
Kincaid E Russell (Natalie C) trk driver 982 Page blvd h 85 Canterbury rd
—T J (Frances) in USAirForce h 116 Westminster
Kinckiner Donald F (Cleta R) supervisory inspection specialist h 32 Venture dr
Kindberg Conrad G in USCoastGuard r 52 Malden
—Marjorie C wid Folke H h 52 Malden
Kinder Robert F tchr 32 Spring h at Amherst
Kindig Clyde D tchr 46 Oakland h at E Longme dow
—Kenneth L (Norma L) rem to Toledo O
Kindley Dorothy J clk 1414 Main h 12 Florida
Kindness Mildred L Mrs clk TelCo r 85 Cleveland
—William (Mildred L) millwright MCCo r 85 Cleveland
King A Dorothy died June 16 1957 age 62
—Agnes M wid Henry emp SHosp h (6) 3337 Main
—Alicia T wid Frank W r 54 Warner
—Allan (Shirley) rem to Worcester
—Amos compressor opr HSDiv h 678 Dwight
—Anna A wid James W h 38 Hall
—Anna B statistician 55 State h at Agawam

—Anna J wid T Leo h 77 Dorset
—Annie M Mrs h 98 Kenyon
—Arthur K (Norma N) rem to Philadelphia Pa
—Arthur R (Dorothea) sign painter h 125 Mulberry
—Barbara A married Gordon Warren rem to Longmeadow
—Bdg 32-48 New Dwight
—Bdg The 1297 Main
—Beatrice A wid Peter h (5) 6 Sheldon
—Bernard J (Frances V) foreman NYCRR h 68 Glen Oak dr
—Bertha L wid Thomas L h 53 Bevier
—Brian F rotorgravure editor Republican Publishing Co r 263 Central
—C W & Co (Standish B King) druggists 749 Sumner av
—Carl I (Cora J) asst to gen mgr 65 Main h 159 Shefford
—Carl S (Lea R) h 58 Talcott
—Caroline E slswoman WSpfd r 28 Dresden
—Carrie L Mrs h 83 Cedar
—Cecelia C Mrs clk 1459 Main r 25 Warner
—Cecile M Mrs clk 124 Putnam cir r 68 Glen Oak dr
—Charles E (Freda N) in USAirForce h 77 Belle
—Charles M (Grace E) acct WMassElecCo h 31 Woodcrest rd
—Clara E wid Edgar housekpr r 861 Chestnut
—Clara R wid Robert E tester Chicopee h 63 Brandon av
—Clifton F (Eunice B) rangeman 73 State h at N Wilbraham
—Clinton (Ruby L) tire builder USRCo h 25 Olive
—Donald A (Mildred J) cook Westinghouse h 119 Revere
—Donald R shipper USEnvCo r (6) 101 Magazine
—Donald W (Marion F) lieut SFD h 68 Abbott
—E Garfield r 81 Daviston
—Earle M (Gladys H) asst dist mgr 87 Albany h at E Longmeadow
—Edna Mrs housewkr r 76 Chester
—Edward E (Catherine C) plumber emp 419 Main h 53 Wilmont
—Edward L emp MCCo r 1695 Main
—Edwin H (Dorothea A) trk driver 876 Bay h 53 Fair Oak rd
—Electra B wid John r 144 Franklin
—Emma C Mrs clk WSpfd r 200 Locust
—Ernest (Arnicholes M) brick layer Willimantic Conn h 250 Sharon
—Ernest H (Dorothy J) assembler P&WADiv h 33 Temby
—Esther M wid Bernard L h 421 Wilbraham rd
—Eunice M Mrs h (6) 10 Wilbraham av
—Evangeline M insp 296 Main h 20 Saratoga
—Evelyn D Mrs waitress 2893 Main h (11) 52 Patton
—Fannie C wid William J slswoman ASCo h 27 Eloise
—Florida L Mrs file clk 47 Federal r 72 Pearl
—Francis J (M Bertha) h (6) 101 Magazine
—Francis J Jr (Norma D) stockman TelCo h (21) 109 Magazine
—Frank (Della A) estimator 140 Wilbraham av h at Wilbraham
—Frank C (Christine D) trk driver WSpfd h 2727 Main
—Franklin (Versie A) student h (4) 165 Eastern av
—Frederick emp city r 727 Union
—Frederick (Mabel F) trk driver WSpfd h 93 Pine
—Frederick L (Irene R) clk E Longmeadow h 113 Oakland
—King George W (Cecelia C) h 25 Warner
—Gerald (Nancy) mach opr IOCo h 80 Enfield IO
—Gertrude S Mrs h 50 Yale
—Godfrey S (Odessa L) mixer opr USRCo h 97 Armore rd
—Harold W (Marion G mach opr CVMfgCo h 106 Fargo
—Harriet H slswoman ASCo r 95 Northampton av
—Harry A (Dorothy A) (White Rose Laundry) rear 2787 Main h at Agawam
—Helen B wid Howard A music tchr 67 MassAv h do
—Helen M supv 365 State r 50 Oak Grove av
—Henry J assembler Westinghouse h (2) 2405 Main
—Herbert F (Marjorie) v pres Wm B Remington Inc (4th fl) 196 Worthington h at Longmeadow
—Herman A (Emma L) calibrator AmBCorp h 129 Prentice
—Hiram J (Bertha W) h 9 Morris
—Hiram J Mrs (Bertha W) died Nov 27 1957 age 69
—Hollis K (Esther L) watch eng 73 State h at Holyoke
—Horace R (Olive E) toolmkr E Longmeadow h 251 Main IO
—Howard B slsman h 90 Elliot
—Howard F G (Emma C) shipper WSpfd h 200 Locust
—King Iris Mrs emp 193 Worthington r do
—James (Rose F) emp 96 State h 529 Chestnut
—James E janitor 37 Franklin h 49 do

—James J (Ritorna S) tilesetter Boston h 50 Orange
—James P (Mary R) h 50 Orange
—James R (Alice M) gasoline 914 Sumner av h 40 Gordon
—Joan C (Joan King's Dance Studio) 241 Main IO h 251 do
—John A (Alice) ins adjuster (3d fl) 1200 Main h (6) 84 Allen
—John F (Sally A) slsman IBMCorp h 109 Druid Hill rd
—John G emp Park Dept r 25 Warner
—John P (Helen) h 68 Monmouth
—Joseph mach HSDiv r 50 Orange
—Joseph E r 36 Temple
—Joseph E (Florida L) watchman 37 Elm h 72 Pearl
—Joseph T (May) h 241 Main IO
—Julia A Mrs h 53 Bond
—June A Mrs clk 85 Chestnut h at S Hadley Falls
—June E married Charles T Thompson rem to Washington DC
—Laverne W Mrs supv 47 Federal h at E Longmeadow
—Lawrence F (Cecile M) car insp NYCRR r 68 Glen Oak dr
—Lawrence H (Evelyn D) patternmkr 94 Hayden av h 220 Denver
—Leanna Mrs h (3D) 109 Spring
—Lena M wid Frank h (3) 196 Central
—Lester (Eunice) emp AmBCorp h 562 Carew
—Lester F E in USArmy r (5) 6 Sheldon
—Lillian D h 263 Central
—Louise E tchr 43 Homer h 104 Dunmoreland
—Lucille J teller 19 Harrison av r (3) 196 Central
—Lucy A tchr 111 Seymour av r 54 Bowdoin
—M Gladys wid Roy insp 33 Lyman r 78 Maryland
—Mabel D h 80 Belvidere
—Madge T wid Claude office mgr (5th fl) 53 Hillman h 2 Buchholz
—Margaret E r 47 John
—Margaretta D Mrs librarywkr Spfd College h 52 Albemarle
—Marilyn P clk 1200 State r 22 Merida
—Marion E tech 759 Chestnut h at Wilbraham
—Marion F Mrs tchr Agawam r 68 Abbott
—Marjorie J office sec 624 State r 2 Buchholz
—Mary A Mrs switchboard opr WSpfd h 673 State
—Mary R Mrs tailor 395 Dwight r 50 Orange
—Mary V wid George r 152 Oakland
KING MERRITT & CO INC **Agostino DiRoma Jr and Gerald M Young managers investments mutual funds specialists 64 Vernon tel RE 7-5515**
—Mildred E clk WMassElec Co r 28 Dresden
—Nina M clk TelCo r (2C) 111 Spring
—Norma D clk TelCo r (21) 109 Magazine
—Paul N (Jane A) florist emp 1958 Allen h 6 Harbour rd
—Pearl M r 80 Belvidere
—Pearle N cashier 1156 State r 359 Belmont av
—Peter J (Winifred B) h 31 Pleasant
—Phyllis C steno MSpfd r 22 Merida
—Pierre F (Ramona) slsman h 45 Wilmont
—Ralph W in USAirForce r (5) 6 Sheldon
—Ramona Mrs checker A&PCo r 45 Wilmont
—Raymond E (Mabel E) h 28 Dresden
—Raymond F (E Leora) (White Rose Laundry) rear 2787 Main h 15 Dow
—Raymond P (Dorothy V) foreman WMassElecCo h 181 Hickory
KING RAYMOND T **(Olive G) clk of corp Springfield Television Broadcasting Corp Provin Mountain Agawam and lwyr (Ely King Kingsbury & Corcoran) (1022) 1387 Main h 54 Bowdoin—See p 197**
—Richard J (Rose M) h 225 Boston rd
—Robert E (Nancy J) miller E Longmeadow h 64 Farragut
—Robert G millograph opr WSpfd r 1414 Bay
—Robert L student r 77 Dorset
—Robert L (Mary) in USAirForce h 135 Hampden IO
—Robert W (Elinor G) drafting supv 73 State h at Wilbraham
—Robert W (Nancy W) lwyr (201) 1303 Main h at Longmeadow
—Roberta R clk DMCo r 306 Union
—Rolla C h 64 Pease
—Ronald R (Roberta R) bricklayer h 306 Union
—Rose F Mrs emp Walgreen's Drug Store r 529 Chestnut
—Roy H (Adeline A M) (White Rose Laundry) rear 2787 Main h at Belchertown
—Ruth A clk 1351 Main h at W Springfield
—Samuel A (Frances W) h 66 Monmouth
—Sarah H wid Harry R h 228 Belmont av
—Standish B (C W King & Co) 749 Sumner av h at Chicopee Falls

INSURANCE BONDS MORIN INSURANCE AGENCY 1570 Main Street Tel. RE 6-4591

PRESTON AND OLMSTEAD, INC. — Tel. RE 2-5161
GENERAL AGENTS OF THE TRAVELERS
THE WORLD'S LARGEST MULTIPLE-LINE INSURANCE COMPANY

KING
—Thomas r 5 Mattoon
—Thomas L (Daisy T) mach opr USRCo h 144 10th
—Thomas R (Elva O) tchr 1300 State h 74 Vermont
—Wallace H (Ruth S) patternmkr 33 Morris h 7 Niagara
—William died Dec 10 1957 age 62
—William D student r 22 Merida
—William G (Joyce M) clk 45 Lyman h 47 Chester
—William G (Mary R) mach opr MDFCo and janitor 50 Morison ter h 1414 Bay
—William J emp city r 47 John
—William J in USArmy r 25 Warner
—see Roy
King's Bdg 214-226 Worthington
—Blk 29-33 Sanford
—Dept Store Inc 828-832 State branch 841 do
—Joan Dance Studio (Joan C King) 241 Main IO
Kingsbury Freda L wid Fred H r 131 Gardens dr
—Frederick M (Lucia H) lwyr (Ely King Kingsbury & Corcoran) (1022) 1387 Main h 284 State
—Julia R clk 1379 Main h 191 High
—Nellie wid Walter r 92 Spring
—Robert E mech eng USA r 40 Goodrich
Kingsley Edwin R (Mary B) coml trav h 116 Dwight rd
—Frederick L (Lillian M) supv SF&MInsCo h 42 Crystal av
—Helen I Mrs milliner ASCo r 80 Sherman
—John E (Mary) slsman 203 Dwight r 2177 Main
—Peter F (Helen P) claims adjuster (3d fl) 1200 Main h at Holyoke
—Thomas r 45 Mattoon
Kingston Bridget wid John J h 254 Franklin
—Mary J wid Thomas J h (4) 46 Warriner av
—William J student r 254 Franklin
—William J (Mary A) state rep h 8 Hillside pl
—William J (Mary W) h 21 Florence
Kiniry Agnes C wid John D r 329 El Paso
—Dolores J Mrs tester Chicopee r 246 El Paso
—Ellen P Mrs r 69 Bowdoin
—Frank W died Apr 19 1957 age 85
—James F (Dolores J) quality control PM&GCo h 246 El Paso
Kinkade Fred S (Frances G) h 25 Fellsmere
Kinloch Margaret C wid Raymond A h (6) 286 Union
Kinne Raymond M mach opr VNInc r 122 Chestnut
Kinnear Charles H (Sally W) h 31 Suffolk
—John D (Georgianna F) mech W Hartford Conn h 178 Dunmoreland
Kinner George A (Frances M) repairman 736 State h 57 Brewster
Kinney Byron E (Ruth V) barber 663 Dickinson h 102 Tiffany
—Carl M (Muriel F) asst mgr MMLInsCo h 30 Balboa dr
—Carl R (Margaret C) emp G&MfgCo h 101 Old Farm rd
—Everett A r 47 Mulberry
—Frank M (Ida S) (Kinney Palmer Goodell & Keeney) (604) 1387 Main h at Hampden
—George (Mary) warehousewkr MBCo h 1157 Boston rd
—Gordon H (Bernice E) sls rep Titeflex Inc h 46 Kane
—Lionel L in USArmy r 102 Tiffany

KINNEY PALMER GOODELL & KEENEY
(Frank M Kinney Robert J Palmer Stephen B Goodell and Rockwell Keeney Jr) general Insurance (604) Third National Bank Bdg 1387 Main tel RE 6-2796—See p 124

—Pamela J married Bruce H Corey rem to Wilbraham
—Paul W (Catherine B) repairman 736 State h 30 Cliftwood
—Ruth C office sec Valley Bank & Trust Co r 9 Mattoon
—Ruth V Mrs clk S&WInc r 102 Tiffany
—William G (Grace C) slsman Hartford Conn h 78 Melba
—see Kenney
Kinsales Mabel F r 38 Eleanor rd
Kinsella Raymond J (Marcelle G) rem to Boston
Kinsey Henry J (Ruth M) foreman (3d fl) 29 Worthington h 33 Langdon
—Ruth M Mrs clk WSpfd r 33 Langdon
Kinsler Herman G (Sadie H) (M G Kinsler Co) 18 Park r 355 Trafton rd
—M G Co (Herman G and Raymond G Kinsler) coat mfrs 18 Park
—Raymond G (Sylvia) (M G Kinsler Co) 18 Park h at Longmeadow
—Richard G (Cynthia) with M G Kinsler 18 Park h 19 Normandy rd
Kinsley Frank (Celia) maintman Republican Publishing Co 32 Cypress h at Agawam

KINSLEY
—Walter R (Cecelia L) coremkr CVMfgCo h 384 Main IO
—William R (Margaret A) in USAirForce h 1157 Boston rd
Kinsman Eleanor S Mrs office sec 38 School h at Longmeadow
—Fred N (Marie G) rem to Boston
—G Sumner (Thelma G) timestudyman Titeflex Inc h 38 Greenbrier
—Helen I died Feb 8 1958 age 88
—Henry r 41 Mattoon
—Janet A catalog librarian Spfd College h (11) 322 Union
—Lena H wid Howard L h 43 Maplewood ter
—Louis G H (Grace M) h 38 Greenbrier
—Thelma G Mrs women's health dir 1160 Dickinson r 38 Greenbrier
—Warren D (Eleanor) adjuster (1101) 95 State h at Longmeadow
Kintgios Theodore r 666 Page blvd
Kinzszowski Joseph r 55 Seventh
Kioske Ethel M clk TelCo r 103 Santa Barbara
—Margaret H Mrs seamstress 365 Bay h 102 Santa Barbara
Kip's Cafe William J Scholtz pres John Kyprianos treas 2760 Main
—Luncheonette (John Kyprianos) 2893 Main
Kipetz George (Priscilla A) job setter USA h 28 Dawes
—Harry mach USA r 30 Dawes
—John H h 30 Dawes
Kipka George (Mary) mach opr CFalls h 38 Underwood
Kirastoulis Thomas (Naoma L) route slsman 7 Bellamy rd h 53 Park la
Kiratsoulis James P (Gladys M) route slsman h 7 Bellamy rd
—John J r 7 Bellamy rd
Kirby Alkard M (Rose A) h 14 Seventh
—Augustus L (Lillian L) atdt B&A h (8) 15 Congress
—Colin P emp CVMfgCo r 28 Dorchester
—Dennis r 1976 Main
—Donald H (Jeanne L) chemist emp 115 Dwight h at E Longmeadow
—Eileen M priv sec Los Angeles Calif r 781 White
—Flora h 98 High
—George W (Clare L) h (4) 674 Main
—Harold G (Grace F) insp WSpfd h 11 Warner
—Ivoroy r 727 Union
—Joan clk (501) 95 State r 781 White
—John W clk ASCo r 28 Dorchester
—John W (Eunice E) mail handler NHRR h 28 Dorchester
—Lillian L Mrs elev opr ASCo r (8) 15 Congress
—Mabel Mrs r 1968 Main
—Mary E Mrs tel opr 1665 Main h at W Springfield
—Maurice S (Catherine F) slsman 630 Main h 781 White
—Patricia A priv sec SOD r 781 White
—Philip r 1695 Main
—Priscilla E clk Valley Bank & Trust Co r 14 Seventh
—Richard M (Barbara M) credit mgr (200) 1421 Main h (1) 329 Central
—Ruth N Mrs office mgr 26 Howard h at Longmeadow
—Teresa L h 211 Fort Pleasant av
—Theresa F wid Thomas J clk 621 Worthington h 307 Gillette av
—Thomas F student r 307 Gillette av
—Walter J (Anna H) eng NHRR h (3) 27 Bowdoin ter
—William rem to Bondsville
Kirchherr Frederick (Anna T) h 20 Weymouth
—William (Elizabeth M) mach USA h 123 Brunswick
—William L (Lena D) prod supt HSDiv h 104 Old Brook rd
Kirchner Robert W (Agnes D) h (7) 336A Central
Kireyczyk Stanley J slsman 35 State h at Thompsonville
Kirk Alan R emp public schools h 1670 Parker
—Albert E (Dorothy M) eng HSDiv h 126 Suffolk
—Evelyn L Mrs shipping clk WSpfd h 35 Commonwealth av
—Florence M bkkpr Third Nat Bank & Trust Co 1391 Main h at Hampden
—Frank J T purchasing agt Third Nat Bank & Trust Co 1391 Main h at Hampden
—Jack W r 35 Commonwealth av
—R F (Mary C) div mgr General Ice Cream Division of National Dairy Products Corp 134 Cass h at Longmeadow
—William B (Hilda) plumber contr 14 Sidney pl h do
Kirkcaldy Alexander died Apr 7 1957 age 65
—Alexander r 44 Dexter
—Annie E wid Robert matron 122 Chestnut h 84 Baxter av
—James (Rose M) welder PMachCo h 69 Coral rd

KIRKCALDY
—Margaret r 29 Beacon
—Margaret G office sec 22 Dale r 44 Dexter
—Margaret G wid James h 44 Dexter
—Marion G clk 1295 State h at W Springfield
—Robert F benchwkr (320) 1618 Main r 44 Dexter
Kirker Marjorie A nurse SHosp r do
Kirkham William B (Irma) pres The City Library Assn of Springfield 220 State r 70 Chestnut
Kirkitelos Andrew A chemist Heatbath Corp r 76 Alvin
—Anna emp M G Kinsler Co r 76 Alvin
—Apostolos E (Anna) cook emp 140 Chestnut h 76 Alvin
—Paul S (Peggy) clk 1639 Main h 53 Governor
—Peggy Mrs dept head Spfd Institution of Savings r 53 Governor
Kirkland Ethel r 1400 State
—Martha W priv sec MCCo r 212 Oak IO
—Realty (Frederick E Desjarlais) (312) 115 State
—Robert C (Mary-Jo) lwyr (Kirkland & Kirkland) (614) 31 Elm lwyr 162½ Main IO h 25 Venture dr
—Thomas H (Ida M) lwyr (Kirkland & Kirkland) (614) 31 Elm and lwyr 162½ Main IO h 212 Oak IO
—& Kirkland (Thomas H and Robert C Kirkland) lwyrs (614) 31 Elm
Kirkley Marjorie A clk (3d fl) 130 Maple h at E Longmeadow
—Taswell F r 38 Warner
Kirkpatrick Merle W (Betty L) in USAirForce h 583 Bay
—Nathan P mach opr USRCo h 67 Tyler
—Roxroy H (Ivy L) tirebuilder USRCo h 66 Mapledell
Kirkwood Alexander R (Gertrude F) train despatcher NYCRR h 155 Methuen
Kirowac Therese M Mrs X-ray tech (405) 146 Chestnut h at Northampton
Kirsch Forrest G (Minnie B) deputy tax collector City of Spfd h 393 St James av
—John F consultant eng NY r 393 St James av
—Josephine M wid Alexander died June 4 1957 age 85
Kirshmayer Marie wid Stephen r 1400 State
Kirsner Albert E mail porter NYCRR r (7) 290 Franklin
—Barney (Bessie) mail porter NYCRR h (7) 290 Franklin
—Eva wid Morris h 638 Belmont av
—Isadore (Irene S) stock clk PPCo h 54 Medford
—Leona r (7) 290 Franklin
—Marilyn student r 85 Olmsted dr
—Myer (Sara) treas Luminized Tube Corp (4th fl) 317 Dwight and treas Sydles Electronics Supply Corp 453 Worthington h 85 Olmsted dr
—Sora L married Alan Torff
Kirtz Robert J constrwkr r 11 Walnut ct
Kirwan George F (Phoebe R) h 131 Dwight rd
—Laurence J (Mary B) slsman NY h 97 Brunswick
—Ralph E r 254 Carew
Kirzyc Joseph F (Florence T) diecaster Westinghouse h 136 Prentice
Kisiel Joseph J (Claire R) dentist 84 Chapin ter h do
—Mark M student r 120 Abbott
—Mary C Mrs tchr 732 Chestnut r 120 Abbott
—William J (Mary C) physician (511-512) 1570 Main h 120 Abbott
Kisilus Alphonse E (Hilda) mach opr MDFCo h 76 Newland
Kiskis Patrick J (Vivian) mgr 1571 Main h 91 Fargo
Kisner Walter M (Helen) chemical eng USA h 15 Graham
Kisonas Frank S (Kathryn M) (Madden's Tavern) 236 Worthington h at Manchester Conn
Kiss Imre h (4) 68 Osgood
Kissel Frank T (M Irene) mach USA h 729 Belmont av
Kissell Francis J (Anne M) toolmkr USA h 15 Garland
Kisser Alfred J (Marie A) toolmkr Holyoke h 403 Monsanto av IO
—James C (Martha M) leader SRCo r 255 College
—Marguerite A steno Ludlow r 403 Monsanto av IO
—Mary L r 403 Monsanto av IO
Kissinger Phillip W (Roberta) mech WSpfd h 1157 Boston rd
Kitay Lee S (Marguerite E) in USAirForce h 156 Central
Kitch Anna M wid John J h 44 Osgood
Kitchen Eugene janitor 1704 Main r 49 Franklin
Kitchener David A (Sally T) mgr 166 Main IO h at Longmeadow
—Gabriel H (Mildred H) podiatrist (514) 1537 Main h at Longmeadow

Radio Station
WMAS
— 1450 ON YOUR DIAL —
1st in News
1st in Sports
1st in Music You Want
WMAS
— 94.7 ON YOUR DIAL —
FM
Tel. RE 7-1414

REAL ESTATE
RENTALS
APPRAISALS
A. C. WHITE, JR., REALTOR
496 Bridge Street *Telephone RE 2-5109*
INSURANCE
PROPERTY MANAGEMENT
MORTGAGE LOANS

FORBES & WALLACE . . SHOPPING CENTER FOR WESTERN NEW ENGLAND

Tels. SPFD. ST 8-9668, RE 3-3902
250 SPRINGFIELD STREET
AGAWAM, MASS.
SARAT FORD SALES
SALES SERVICE PARTS

—Leonard S (Lillian M) shipping clk 891 State h 34 Lionel Benoit rd
—Milton M (Bernadine D) with Kitchener's Department Store 166 Main IO h 115 Packard av
—Raymond G (Helen C) sls rep 140 Chestnut h 131 Magnolia ter
Kitchener's Department Store David A Kitchener mgr 166 Main IO
Kites Adelia F Mrs bkkpr 26 Willow r 82 Creswell dr
—Courtland L (Doris M) engraver (610) 29 Worthington h at E Longmeadow
—Melvin D (Adelia F) expediter Chicopee h 82 Creswell dr
Kitrosser Ben (Beatrice) mach opr CVMfgCo h 32 Smith
Kitt Anna E wid Frank J h 120 Brandon av
—Phyllis M Mrs priv sec (614) 1387 Main h at N Wilbraham
Kittler Etienne S (Margaret B) printer 749 Wason av h 43 Bevier
Kittredge Bertha R wid Max (Kittredge Store Fixtures) 608 Dwight h at Longmeadow
—Bertrand W (Mary F) acct emp Republican Publishing Co 32 Cypress h at E Longmeadow
—Eva wid Morris J h (1D) 106 Longhill
—Harry B (Hazel M) slsman h 54 Vincent
—Irving S (Lois W) treas M J Kittredge Inc 1354 Main h at Longmeadow

KITTREDGE M J INC
Sidney L Kittredge pres Irving S Kittredge treas jewelers 1354 Main tel RE 6-0373

—Matilda T wid Bertrand clk MMLInsCo h (7) 18 Hancock
—Sidney L (Evelyn S) pres M J Kittredge Inc 1354 Main h at Longmeadow
—Store Fixtures (Mrs Bertha R Kittredge) 608-614 Dwight
Kittrell Edward V (Marie T) in USAirForce h 122 Maynard
—Marie T Mrs nurses' aide Mercy Hosp r 122 Maynard
Kitty Fred J (Helen M) TV eng Chicopee h 4 Crescent Hill
Kitwood Dora E Mrs clk 1295 State h at Wilbraham
—Norman P printer emp 1250 State h at Wilbraham
Kiusalas Richard T draftsman USA h at Westfield
Kivaitkowski Edward (Bridget) foreman CVMfgCo h 1061 Parker
Kivior Arlene D clk 295 Worthington h at Ludlow
—Stanley J (Catherine V) baker A&PCo r 44 Roseland
Kivlehan Mary Mrs emp Wesson Memorial Hosp r 47 Mattoon
Kiwacz Katarzyna A Mrs h 121 Laconia
Kiwanis Club of Springfield Inc Benjamin F Tallman sec 140 Chestnut
Kjoller Ervin A (Mildred S) branch mgr Valley Bank and Trust Company 526 Sumner av h at E Longmeadow
—Harold E (Dorothy F) slsman CFalls h 391 Gillette av
—Mildred S teller 1319 Main h at E Longmeadow
—Priscilla clk 1295 State h at W Springfield
Klages Albert D (Rita) res mgr (711) 1387 Main h at Longmeadow
—Elizabeth K priv sec 365 State h at Longmeadow
Klaiber William A h 72 Dwight rd
—William A Mrs (Mary L) died Oct 9 1957 age 66
Klak Helen A asst to dean of students Western New England College 114 Chestnut r 296 Goodwin IO
—Julia priv sec CVMfgCo r 296 Goodwin IO
—Katherina wid John W h 296 Goodwin IO
Klamt Karl R (Belmont Radio & Television Co) 428 Belmont av r inq do
Klapp Elaine E Mrs h 20 Grace
Klar Beatrice Y wid J Joseph (The Frazier School) 390 Sumner av r do
—J Joseph died Aug 3 1957 age 55
—Michael J student r (2C) 75 Longhill
—Minnie Mrs h (2C) 75 Longhill
—Walter H rem to Connecticut
Klarzok Roman M mech Chicopee h (10) 11 Sherrington ct
Klase Dorothy M Mrs r 125 Pasco rd IO
—Robert G (Eleanor S) trk driver WSpfd h 23 Foster
Klaus Theodore H (Beverley M) gasoline 590 Page blvd h 67 Melville
Kleczek Lillian M Mrs clk TelCo r 20 Massasoit pl
—Matthew R (Lillian M) mach opr E Hartford Conn h 20 Massasoit pl
Klee George A Jr clk CVMfgCo r 122 Chestnut
—Mary r 42 Hall
—Shirley H clk TelCo 85 Chestnut h at S Hadley Falls
Kleen-Rite Cleaners (Mrs Irene S Dragon) 258 Main IO
Klefbeck Lily clk 1414 Main r 700 State
Klein Alan L (Sheila) rem to New Haven Conn
—Alice S registered rep (3d fl) 1387 Main r 15 Mountainview
—Arnold A (Sylvia C) slsman Medford h 109 Sunset dr
—Benjamin (Dora) h 75 Cass
—Bernard J (May M) physician (20-22) 333 Bridge h 120 Leyfred ter
—David M student r 120 Leyfred ter
—Edward L dentist (207) 1618 Main and dentist Trade High School h 100 E Alvord
—Eva F wid Jacob B slsman 1402 Main h (2) 899 Worthington
—Frederick J (Margaret C) rem to Chicopee
—Frederick P h 15 Mountainview
—Hattie A r 15 Mountainview
—Herman C (Pauline P) h (4) 151 Sumner av
—Joel T (Anna) tchr 979 Dickinson h 147 Belmont av
—Robert J (Della I) physician (229) 146 Chestnut h 141 Forest Park av
—Samuel H (Helen) dentist (207) 1618 Main h 109 School
—Sandor (Susan E) h (7) 116 Belmont av
—Susan E Mrs clk 365 State r (7) 116 Belmont av
—William H (Bertha B) mgr WSpfd h 20 Sachem
—see Cline and Klines
Kleinberg Louis N (Eva R) supt 105 Greenwood h 56 Eddywood
Kleinerman Frank (Frances Z) (Commercial Finance Co) and (Winchester Square Properties) (15) 820 State h at Longmeadow
—I Lee (Florence O) slsman 1139 Main h 103 Knollwood
Kleinklaus Albert H (Anne M) slsman WSpfd h 42 Home
—Anne M Mrs clk CBCo r 42 Home
Klejna Joseph A (Beverly F) gen agt (2d fl) 622 State r 89 Perkins
Klekotka Anthony S (Anna D) wiredrawer Palmer h 133 Bristol
Klemansky Joseph E (Vera V) emp city h 39 Cass
Klemm Keith F (Evelyn E) rem to Boston
Klempner Benjamin (Lillian Z) (H Klempner Co) 60 Vernon h at Longmeadow
—H Co (Hyman Harry and Benjamin Klempner) whol jewelers 60 Vernon
—Harry (Roslyn L) (H Klempner Co) 60 Vernon h 89 Shamrock
—Hyman (Sylvia R) (H Klempner Co) 60 Vernon h at Longmeadow
—Leah bkkpr 60 Vernon h 60 Fort Pleasant av
Klenakis Georgia P Mrs emp A&PCo r 46 Leonard
—Lucille M librarian Spfd Newspapers 32 Cypress h at Agawam
Klepach Dominick (Rose A) firefighter SFD h 95 High
—Rose A Mrs clk BInc r 95 High
Klepak Julius (Lillian) sta fireman SHosp h 26 Lancashire rd
Klepp John H emp 33 Plainfield r 79 Sargeant
Klepper Simon J (Sarah) h 71 Forest Park av
Klesper—see Collis
Kletsky Earl r 82 Spruceland av
—Judyth S r 82 Spruceland av
—Julius (Lillian D) pres-treas Jefferson Auto Specialties Inc 104 Carew h 82 Spruceland av
—Lillian D Mrs clk Jefferson Auto Specialties Inc 104 Carew r 82 Spruceland av
Klett Helen M wid Carl W janitor HC&PCo h 12 Eagle
—Helmut C (Dorothy L) diemkr Agawam h 33 Eagle
—Robert student r 33 Eagle
—Robert C (Susan K) toolmkr (702) 29 Worthington h (7) 17 Holland
Kleun David (Sarah) clk 42 Emery h 73 Melha av
Klibanoff Benjamin R (Abbie B) (Klibanoff Delicatessen) 1230 Dwight h at W Springfield
—Raymond fish 1226 Dwight r 80 Melha av
—Samuel R (Dorothy F) physician (suite B) 130 Maple h 133 Abbott
Klibanoff's Delicatessen (Benjamin R Klibanoff) 1230 Dwight
Klich Hedwig asst buyer 1477 Main h at Chicopee Falls
Kligerman Myron R (Myrtle W) treas-clk Saratoga Drug Inc 690 Main h 76 Abbott
Klimaj Sophie C wid Stanislaw h 142 Everett
—Stanislaw died May 18 1957 age 77
—Stanley J (Amelia S) welder USA h 217 Arthur
Klimay Mary E wid John S r 37 Butler
Klimeck Joseph r 2787 Main
Klimek Marjorie L comptometer opr A&PCo (7th fl) 29 Worthington h at Ludlow
Klimkowicz Joseph S (Stella E) meat mgr Ware h 1206 Boston rd
Klimowitz Mary G Mrs office sec (243) 31 Elm r 33 Savoy av
—Stanley (Mary G) clk 1835 Wilbraham rd h 33 Savoy av
—Walter (Caroline) r 26 Vinton
Klinakis Antonio (Eleni) h 37 Massasoit
—Paul A polisher USRCo r 37 Massasoit
—Paul A Mrs (Evelyn) died July 4 1957 age 32
—Peter E (Georgia P) porter B&A h 46 Leonard
Kline Bernard (Bernice H) asst gen mgr 1156 State h 157 Woodcrest rd
—Donald C student r 30 Elwood dr
—Doris M nurse 45 Colonial av r do
—Harry (Rebecca G) slsman 245 Chestnut h 30 Elwood dr
—Irving slsman 245 Chestnut h 95 S Branch pky
—Janice M student r 30 Elwood dr
—Katherine P Mrs married John W Leary
—Leo A (Beatrice A) constr foreman (910) 1387 Main h 1946 Wilbraham rd
—Morris shipping clk Chicopee r 39 Chapin ter
—Sara d 95 S Branch pky
—Stanley R emp HSDiv r 216 Ambrose
—William B (Edna M) h 45 Colonial av
—Wordley J (Jessica E) buyer G&BMfgCo h 216 Ambrose
—Wordley J Jr in USArmy r 216 Ambrose
Klinert Mary h 274 Franklin
—Oliver D (Mary F) trk driver city h 48 Crystal av
Klingsporn Ann M Mrs tchr Trade 1300 State h at E Longmeadow
Klinkowski Edward M (Frances C) h 252 Prentice
Klisiewicz Barbara A bkkpr 365 State h at Monson
—Cecilia J receptionist SOD r 175 Dwight rd
—Paul K (Victoria R) mach E Longmeadow h 175 Dwight rd
—Raymond (Adella D) elec 1295 State h at Monson
Klopfer Arthur (Alfred Lissberger) millinery 1804 Main
—Arthur (Elizabeth A) h 36 Dartmouth
—Arthur S r 36 Dartmouth
—Muriel E slswoman NY r 36 Dartmouth
—Robert G trk driver 2006 Main r 36 Dartmouth
Klosinski Mieczyslaw assembler Westinghouse r 122 Chestnut
Kloss Donald E Jr (Aosanna) meatcutter 30 Eastern av h 41 Rosella
—Frank (Victoria B) wrecker 108 Athol h 51 Narragansett
—Frank S (Olga H) upholsterer emp 29 Sheffield h 53 Narragansett
Klotsas George T (Evangeline G) rem to Watertown
Klotz Hugo (Myrtle M) painter h 57 Pembroke
—Raymond H student r 57 Pembroke
Kluceski Helen M clk 1295 State h at Monson
Klucznik Walter M (Jannetta R) office asst 130 Lyman h at Thompsonville Conn
Kluiko Frank (Lean) mach opr Spfd Daily News h 61 Shawmut
Klundt Joseph (Rosemary) freight condr NHRR h 228 Pendleton av
Klupp Walter H (Maria J) mach opr Westfield h 186 St James av
Klutch Jennie clk of corp United Cleaners Inc 11 Adams h at Longmeadow
—Margaret Mrs pres-treas United Cleaners Inc 11 Adams h at Longmeadow
—Myron v pres United Cleaners Inc 11 Adams h at Longmeadow
Klyver Rachael E clk 340 Main r 700 State
Kmetz Richard C (Elizabeth A) quality control mgr 812 Monsanto av IO h at Wilbraham
Kmiecik Edward (Mary) trucker CVMfgCo r 124 Main IO
—Kazimierz (Mary H) mach opr AmBCorp h 338 Main IO
—Mary Mrs mach opr 21 Cypress r 124 Main IO
—Pauline A wid John stitcher Holyoke h 124 Main IO
—Theodore W (Frances) chemical opr 644 Monsanto av IO h 308 Island Pond rd
Kmiotek John J (Hazel R) grinder MDFCo h 64 Calhoun
Kmurik Irene r 234 Pearl
Knaak Margaret M wid Herman A flipper USRCo h 32 Clark
Knabe Emma C r 147 Marion
—Henry W eng USA h 147 Marion
Knadler Robert W Jr (Mary E) sls rep Hartford Conn h 208 Greenway dr
Knapik Frances M wid Paul P h 422 Walnut
—Stephen P (Ruth) pumpman 73 State h at Feeding Hills
Knapp Donald (Evelyn M) toolmkr 88 Andrew h 54 Porter
—Harold C (Kenneth P) foreman MCCo h 15 Eldert
—Harriette A wid Harry H r 49 Rockland
—Henry J (Marie F) (Buyers Syndicate) 220 Worthington and pres-treas Knapp Radio Specialties Co Inc 224 do h 43 Dana
—Ida Mrs r 166 State
—John emp H LHandy Co h 99 Elmore av
—Joseph H (Katherine W) plumber 77 Winter h 97 ConnAv
—Kenneth P Mrs 1414 Main r 15 Eldert
—Lavinia wid Joseph h 38 Merrimac av
—Leon (Bessie) mech Bloomfield Conn h 97 Canterbury rd
—Radio Specialties Co Inc Henry J Knapp pres-treas (2d fl) 224 Worthington
—Suzan C clk Boston r 15 Eldert
Knappe—see Knapp
Knapton Francis N tchr 1300 State r 264 Wilbraham rd
—Gertrude S clk 1665 Main r 14 Monmouth

Daniel M. Walsh, Jr. Insurance & Surety Bonds Tel. RE 4-4526 Third Nat. Bank Bdg.

KNAPTON
—Grace E h 264 Wilbraham rd
—Harold J (Gertrude A) dept mgr 1621 Main h 14 Monmouth
—John F (Marion E) toolmkr AmBCorp h 64 Colonial av
—Joseph L (Evelyn A) beauty shop 982 State h 28 Homer
—Marion E Mrs sub tchr r 64 Colonial av
Knaus Wilbert J (Catherine E) tester Westinghouse h 87 Villa pky
—William J student r 87 Villa pky
Knead Richard (Beverly) in USAirForce h 55 Allendale
Knechtel Janet E nurse emp 759 Chestnut h at W Orange
Knee Theodore H (Averis I) chemical eng 644 Monsanto av IO h 164 Lumae
Kneeland Brenda A teller Valley Bank & Trust Co h 63 Pomona
—Daniel student r 91 Grenada ter
—Francis L (Doris M) mach HSDiv h 91 Grenada ter
—John r 586 Chestnut
—Mae J Mrs h 63 Pomona
—Maurice B (Myrle F) rem to Plattsburg NY
—Robert S (Annie P) lwyr (511-512-513) 1387 Main h at Longmeadow
—William M in USArmy r 91 Grenada ter
—see Nelen
Kneifel Clarence C (Constance M) h 125 Marengo pk
—Constance M Mrs mgr 1394 Main r 125 Marengo pk
—Horst clk A&PCo r 80 Farnsworth
Knickerbocker The apts 24 Sumner av
Knight Agnes C wid Henry J rem to Boston
—Alec A (Catherine B) lead opr MCCo h 11 Crown
—Carey emp 1107 Columbus av r 152 Lucerne rd
—Charles E (Marian P) supt MCCo h 25 Hazen
—Charles W (Linna B) superintending eng (334) 436 Dwight h 45 Oregon
—Clement E r 67 Tyler
—Dorothy B Mrs bkkpr MDFCo h 152 Lucerne rd
—Douglas E (Eleanor W) div mgr Chicago Ill h 40 Peekskill av
—Douglas F (Annette B) (Knights Men's Shop) 678 Belmont av h 130 S Branch pky
—Elizabeth D wid William B h 114 E Alvord
—Elizabeth V Mrs typist (2d fl) 273 State r 41 Rutledge av
—Emma housewkr r 15 Lyman
—Frank C (Joanne D) slsman h 1294 Bay
—Gordon K (Janet O) (The Little Gallery) 105 Chestnut h at E Longmeadow
—Helen M r 579 White
—Henry F gateman NHRR h 579 White
—Henry J died June 6 1957 age 58
—Henry J Jr (Dorothy M) shipper 2 Birnie av and caretaker 27 Bowdoin h do
—Howard F (Marguerite E) capt SFD h (3) 545 State
—James V (Virginia A) adjuster 26 Byers h (2B) 54 Manor rd
—James W (Kathleen) ins agt (4th fl) 1200 Main and ins 15 Riverview h do
—Jean T rem to Boston
—Josephine Mrs housewkr h 1102 Main
—Louis W (Nellie F T) pharmacist 806 Steta h 190 Thompson
—Mary E editorial asst 47 Federal h 79 do
—Paul M (Marion H) planning asst 1295 State h at Wilbraham
—Paul R insp SF&MInsCo r 73 Oak IO
—Richard F (Patricia M) coml rep 73 State h at E Longmeadow
—Robert T (Elizabeth V) student h 41 Rutledge av
—Robert W bootblack 1072 Main r 1102 do
—Robert W died Aug 28 1957 age 69
—Verna R Mrs h 7 Spruce
—Walter L shipping clk 112 Broadway h at Agawam
—William B died July 15 1957 age 88
—Woodbury B (Dolores F) asst cost controller Westinghouse h 152 Corcoran blvd
—see Knights
Knight's Men's Shop (Douglas F Knight) 578 Belmont av
Knightley Albert L r (12) 97 Spring
Knightly Agnes C clk 1496 Main r (3) 327 Central
—Ann S Mrs priv sec DMCo r 758 Alden
—Charles C (Alice C) office mgr CFalls h 89 Bloomfield
—Florence M r (3) 327 Central
—Frances C Mrs clk USA r 1786 Parker
—George F (Mary S) molder CVMfgCo h 36 Corona
—John E (Gladys M) driver 58 Albany h at Ludlow
—John G (Ann S) eng AmBCorp h 758 Alden
—Josephine M wid Thomas H h (3) 327 Central
—Katherine emp 432 Longhill r do
—Robert r 42 Ridgewood pl
—William A r 86 Ruthven
—William R (Frances C) bartender 2823 Main h 1786 Parker
—William T Jr (Patricia A) rem to W Springfield
Knights Laura M wid Frederick S r 79 Vermont
—of Columbus IO Council No 160 rear 2031 Page blvd IO

KNIGHTS
—of Columbus Home City Council No 63 (300) 121 Lyman
—of Pythias Maccabean Lodge No 23 393 Maple
Knippa Rene M wid Owen L h 107 Patton
Knitel Charlotte H wid Maximilian R r 304 Breckwood blvd
Knoble Dennis (Arlene F) rem to England
Knoblock Anna J housewkr r (11) 24 High
—Josephine S housewkr h (11) 24 High
Knodel George painter r 122 Chestnut
Knodler Arlene J married John Szymko
—Arthur G constrwkr r 340 Tinkham rd
—Carl A (Mary F) trk driver 152 Lyman h 14 Pembroke cir
—Elsie H wid Carl h 340 Tinkham rd
—Herman R constrwkr r 340 Tinkham rd
Knoerr Wilfred H (Dorothy M) supv 653 Page blvd h at Longmeadow
Knoll Francis J (Bernice E) prodwkr HSDiv h 89 Cherokee dr
—Owen (Elaine) septic tankwkr Ludlow h 39 Granville
Knopf Allan J (Florence) buyer 1414 Main h (3B) 83 Longhill
—Murray H (Evelyn F) lab tech Titeflex Inc h 140 White
Knopick Florence r 84 Temple
Knorr Alice H nurse emp (207) 175 State h (7) 16 Bayonne
—Ilse A wid Louis emp SHosp h 36 Crestwood
—Louis died Dec 6 1957 age 71
Knowes Sherman emp 1132 Dwight r 731 Union
Knowles Alice linenwkr Wesson Memorial Hosp r do
—Alice M Mrs insp MBCo r 95 Federal
—Anna M Mrs housewkr h 11 Sanderson
—Benjamin (Dora M) insp USA h 31 Lillian
—Charlotte C r 10 Birnie av
—Dana F (Gloria E) acct emp (600) 293 Bridge h 133 Ferncliff av
—Daniel (Penelope A) dairywkr 302 Locust h (10) 125 Magazine
—Donald J (Alice M) constrwkr h 95 Federal
—Edith wid Joseph r 44 Kenwood ter
—Helen A wid Andrew C h 2752 Main
—John A mach opr E Longmeadow h 10 Birnie av
—Margaret R Mrs office sec (41) 1214 Main h at Chicopee Falls
—Mildred E wid Elmer L h 19 Yale
—Ralph S (Margaret S) slsman Hartford Conn h 37 Maebeth
—Raymond (Gladys H) painter h 65 Braddock
—Robert B janitor Titeflex Inc r 10 Birnie av
—Robert J (Alice M) constrwkr h 31 Stebbins
—Sherman (Ethel M) mech 883 Main r 7½ Oak
—Webster C (Mary A) glazier emp 40 Albany h 47 Governor
—William E (Dolores E) trk driver Westfield h 232 Westfield h 232 Greenaway dr
Knowlton Charles J (Lillian M) rigger MCCo h 17 Lowell
—Charles J Jr (Marion F) h 52 Farragut
—Cora M wid Ervin h 72 Cleveland
—Donald W (Jeannette M) trk driver WSpfd h 20 Clayton
—Harold G r 17 Lowell
—Jewelers (Philip N Knowlton) jewelers opticians 505½ Belmont av
—Kenneth K ironwkr r 17 Lowell
—Morgan C (Jean) rem to Pittsfield
—Philip N (Harriett M) (Knowlton Jewelers) 505½ Belmont av h at E Longmeadow
—Ray W (Ruth M) h 97 Suffolk
—Robert E (Margaret A) h 18 Lowell
—William E r 17 Lowell
Knox Anne P associate lab dir New England Laboratories 44 Chestnut h (23) 39 Kenwood ter
—Archie H (Anna E) h (3) 425 Central
—Archie H Jr (Gertrude B) ins agt (1027) 95 State h at Hazanville
—Barbara C wid Maitland fur rms 67 Mulberry h do
—Barron D (Jane B) physician (326-329) 20 Maple h at E Longmeadow
—Ellen Mrs r 138 Spring
—Emma M wid John h 93 Federal
—Floyd E (Eva C) lineman WMassElecCo h 95 Pineview dr
—Frank W (Florence B) dist mgr Sortergraf Co 162 Chestnut h at Longmeadow
—George R (Helen A) operatoins mgr 1414 Main h 3 Buchholz
—Grace M wid Russell D h (8) 40 High
—Harriet E wid Ellis G h 219 White
—Helen Mrs r 19 Elliot
—Helen E h (2) 129 Sumner av
—John G (Pauline B) custodian 118 Alden h 711 Sumner av
—John W (Genevieve) mach winder Westinghouse h 76 Balfour dr
—Kathleen D Mrs tchr music 15 Sachem h do
—Lester W motor equipment opr city h 383 Newbury
—Louis M (Vera S) in USAirForce h 77 Bowles
—Paul W (Ruth E) supv SF&MInsCo h 273 Redlands
—Richard A (Marjorie H) acct emp (418) 31 Elm h 1698 Parker

KNOX
—Russell D died Aug 11 1957 age 64
—Ruth E Mrs cook 190 Surrey rd r 273 Redlands
—Street Market (Ernest J Ladner) grocers and meat 17 Knox
Knudsen Bernard (Edith J) supv 1414 Main h 7 Glendell ter
—Everett B (Nancy M) branch mgr WSpfd h 163 Old Farm rd
—Joyce emp 188 Liberty r 93 Dana
Knudson Stephen (Ilene M) toolmkr 33 Lyman h (6) 6 Kenwood pk
Knudtson Dean h 403 Monsanto av IO
Knurek Bruno h 31 Carew
Knybel Tony J (Dorothy B) millman USRCo h 20 Haskin
Kober Anna M clk 85 Chestnut r inq do
—Edward F (Elizabeth A) policeman SPD h 110 Seymour av
—Ethel M wid William M traffic supv TelCo h 20 Athol
—William (Anne) student h rear 263 Alden
Kobera William F r 117 Firglade av
Koberna Sergey (Helen) fork trk opr WSpfd h 18 David
Kobler Anna B wid Henry r 612 Newbury
Kobrosky Louis H (Marion L) pres-treas Samuel Kobrosky & Co Inc rear 421 Plainfield h 105 Packard av
—Milton L (Elaine R) physician 1938 Main h at Longmeadow
—Samuel & Co Inc Louis H Kobrosky pres-treas junk rear 421 Plainfield
Koch Albert P cabinetmkr 1330 Main h at Feeding Hills
—Charles E (Mary L) office mgr 259 Page blvd h 74 Grandview
—David Allan r 1570 Plumtree rd
—Della E wid John h 111 Osborne ter
—Ewald (Irmagard) slsman h 26 Yamaska rd
—Frank X (Margaret J) chief designer 47 Colton h (C) 12 Bayonne
—Gustav H (Naomi E) eng Westinghouse h 1570 Plumtree rd
—Irmagard Mrs clk (3d fl) 1387 Main h 26 Yamaska rd
—Margaret E student r 76 Jenness
—Otto (Martha M) (Otto's Permanent Wave Center) 906 Main h 76 Jenness
—Phyllis clk 220 Albany av r 128 Cambridge
—Richard C (Lois J) dept head H L Handy Co Plainfield h at W Springfield
—Russell S (Dorothy R) slsman h 20 Martel rd
Kochanek Frederick W (Stephanie J) insp MDFCo h 559 Parker
—Jane M r 39 Ludlow av IO
—John r 260 Parker IO
—John F (Stephanie) r 200 Parker IO
—John K gasoline WSpfd r 433 State
—Mitchell J (Julia V) custodian 1300 State h 206 Parker IO
—Sandra M Mrs clk 1250 State h at Ludlow
—Stanley M pres Banner Machine Co Inc 1801 Page blvd h at Chicopee Falls
—Stella M wid Martin h 39 Ludlow av IO
—Theodore S (Viola M) custodian School Street School h 45 Chauncey dr
—Walter A clk 1801 Page blvd r 39 Ludlow av IO
—Walter A (Katherine S) h 200 Parker IO
Kochanowicz Joseph F seaman r 303 Springfield
—Joseph M (Mary A) pres-treas Poli Jewelry Co Inc 188 Worthington h 303 Springfield
—Mary A Mrs sec Poli Jewelry Co Inc 188 Worthington r 303 Springfield
—Richard student r 303 Springfield
Kochanowski Stanley S (Stephanie A) mach opr AmBCorp h 98 Parker IO
—William J (Helen A) mech 354 Columbus av h 49 Dawes
Kochie Thomas J (Mimi H) in USArmy h 153 King
Kochilski Henry window cleaner emp 72 Worthington r 49 Patton
Kochinskas Gladys wid Peter mach HSDiv h 14 Jenks
—Robert IBM opr Boston r 14 Jenks
Kochonomor Peter J restwkr 140 Chestnut r 31 Sargeant
Kociuba Alphonse W h 2727 Main
Kocot Helen W Mrs teller Spfd Institution for Savings r 59 Garfield
—James W (Helen W) dept mgr 1592 Main h 59 Garfield
—James W Jr in USArmy r 59 Garfield
Kocuba Beatrice wid Alphonse r (3) 27 Myrtle
Kodes Joseph W (Rose M) foreman Westinghouse h (4) 691 State
—Louise M clk MMLInsCo r (4) 691 State
—Muriel F Mrs h 69 Earl
Kodis Victor E tchr 1170 Carew h at Wilbraham
Koehler Ernest P h 40 Ionia
Koenig Alfred E (Grace E) woodwkr Holyoke h 31 Varney
—Alfred H (Anna L) h 258 Fountain
—Frieda T wid Albert L h 11 Donald

St-Jean ELECTRICAL CO., INC.
37 Spring St., West Springfield
Radio Equipped Trucks
Residential and Commercial Wiring
Overhead and Underground Construction Wiring
Telephone RE 6-3322

Koeninger Alice Mrs clk MCCo r 26 Warner
—Edward C (Alice) eng MCCo h 26 Warner
Koester Arnold (Nadine) in USAirForce h 1157 Boston rd
Koetsch Clarence G (Lillian B) welder Westinghouse h 11 Groveland
—Paul E (Minnie) cutter WSpfd h 150 Oak Grove av
—Raymond E (Patricia A) mech HSDiv h 19 Sunapee
Koff Louis (Mary A) jeweler Middletown Conn h 5 Federal ct
Koffee Kup Inc Popken J Hachigian pres-treas Haig H Hachigian v pres Vaskin Hachigian clk bakers 1057 State
Koffman Murray M (Beatrice S) (Murray's Drug Store) 180 Hancock h 79 Leyfred ter
Kofsky Murray (Eunice) h 18 Prospect ter
Kogon Albert A (Beatrice B) dept mgr 830 State h 109 Bretton rd
—Nancy Jean dental asst 82 Maple h at Chicopee Falls
Kogut Edward J (Eugenia A) polisher PM&GCo h 579 Parker
—Eugenia A slswoman 1496 Main r 579 Parker
—Helen Mrs h 105 Newland
—Stanley E tchr 95 Milton IO r inq do
—Stephen foundrywkr CVMfgCo h 30 Rapalus IO
—William S (Pierina) toolmkr 312 Birnie av h 25 Bremen
Kohanski Edward F (Constance J) rem to Chicopee Falls
—Frank asst tech 284 State h at Chicopee
Kohler Charles A (Falicitea) h 6 Portland
—Ernest R (Joyce) claim adjuster (2d fl) 273 State h at S Hadley Falls
—Hannah wid Carl F r 65 Osborne ter
—Louis K (Ella L) h 197 Allen
Kohlt Ernst (Bertha) clk 1827 Main h 892 Worthington
Kohn Albert A (Joan K) (Nagle's Pharmacy) 69 Sumner av h 52 Alsace
—Joan K Mrs tchr 395 Chestnut r 52 Alsace
—Milton M (Rose) clk h 43 Groveland
—Rose Mrs clk (307) 1618 Main r 43 Groveland
—Sidney H (Elizabeth T) acct (237) 31 Elm h 47 Bangor
Kohr Albert W (Mary A) porter GBCo h 154 Lamont av
—John P died July 23 1957 age 75
Kohse Roland W in USMerchantMarine r 17 Jennings
—Stefanie wid Otto M h 17 Jennings
—Werner W constrwkr r 17 Jennings
Koitz Elaine P S student r 79 Carver
—Emanuel R (Lena G) ins agt (405) 145 State h 79 Carver
—Lena G Mrs bkkpr 15 Mill r 79 Carver
Kojian Kapriel (Nouvart) h 163 Goodwin IO
Kokofsky Barney A (Mildred J) trk driver 211 Plainfield h 84 Sherbrooke
—Patricia J nurse SHosp r 84 Sherbrooke
Kokosa Stanley J (Frances A) gasoline and conf 1271 Page blvd h 1278 do
Kokoszka Edmund J (Mary A) gunsmith S&WInc r 11 Primrose IO
—Frederic L (Mary A) h (4) 172 William
Kolak Charles S (Elizabeth) clk MMLInsCo h 137 Canterbury rd
—Elizabeth A clk MMLInsCo r 137 Canterbury rd
Kolano John P student r 37 Stafford
—Taddeusz F (Louise M) mail handler NYCRR h 37 Stafford
—Theodore in USMarines r 37 Stafford
Kolbe Adolph A (Nettie) dentist Chicopee h 10 Allendale
Kolberg Arthur H (Georgianna M) despatcher TelCo h 33 Gardner
Kolbin M Lawrence (Rebecca H) slsman 369 Central h 141 Bretton rd
Kolburg Eric O (Mary J) carp 267 Allen h 53 Melrose
Koldys Alexander R h (401) 120 Federal
Kolen Mary E Mrs h 70 Mill
Koles Samuel J (Ursula M) prod clk Westinghouse h 245 Edendale
Kolinchik Isadore (Mary) mgr 623 Dwight h 15 Middle
—Mary Mrs (Minute Lunch) 623 Dwight r 15 Middle
Kolisko Michael (Elsa L I) display mgr 1548 Main h 136 Suffolk
Kolm Arno E (Gertrude A) sheetmetalwkr P&WADiv h 138 Stuart
Kolodnick Tona K wid Samuel h 7 Hebron
Kolodziej Henry (Stephanie J) mach opr MDFCo h 79 Belle
Koloes Olga Mrs r 579 Dickinson
Kolvek George D (Doris M) timestudyman G&BMfgCo h 48 Armory
—George M (Rose C) mach Westinghouse h 25 Judson
—Roger oil burner repr 229 Albany r 25 Judson
Kolyer Edward G (Jean) (Eddie Kolyer's Spa) 203 Dickinson h (8) 85 Sumner av
—Jean Mrs (Eddie Kolyer's Spa) 203 Dickinson r (8) 85 Sumner av
Kolyer's Eddie Spa (Edward D and Mrs Jean Kolyer) conf 203 Dickinson
Komaiszko Witold (Maria B) carp Chicopee h 71 Avon pl
Komar Vera J student r 22 Webster
—Wasil J (Jennie) h 22 Webster
Komhla Phyllis rem to Southampton
Kominack Mary slswoman 828 State r 28 Long View
Kominski John J student r 27 Parallel
—Joseph H maintman MDFCo h 27 Parallel
—Borlick F (Beverly M) maintman USA h 16 Colonial av
Komorowski Theodore F (Florence F) mail clk NYCRR h 58 Murray Hill av
Komosa Leon W (Rosemary K) mach opr S&WInc h 37 Thornton
—Rosemary K Mrs office sec 24 Bowles pk r 37 Thornton
Konarski Mieczyslaw (Stella M) analytical eng E Hartford Conn h 27 Sunnybrook rd
Koncitik Raymond h 119 Glenwood
Kondakov John J (Timira) custodian 220 State h 118 Greenwood
Kondolas James L r 1797 Main
Kondrat Charles E (Alice) sls rep 11 Stearns sq h 63 Bretton rd
Kondret Adele E clk G&BMfgCo r 13 Melbourne
—Edward F diemkr MDFCo r 13 Melbourne
—Joseph D (Frances P) blksmith MDFCo h 13 Melbourne
—Sophia A wid Anthony J assembler WSpfd h 15 Melbourne
Kondrukewicz Nikolai janitor h (1) 218 Ferry
Kondyjowski Jacob J r 361 Chestnut
Konick Marvin M (Charlotte G) eng USA h 41 Clement
Konicki Andrew J (Sophie N) gunfitter S&WInc h 18 Brewster
—Sophie N Mrs clk DMCorp r 18 Brewster
Konieczny Alfred S (Veronica B) mach opr CVMfgCo h 56 Montgomery IO
—Alice hairdresser 1 Edgemont r 56 Montgomery IO
—Anna M emp Westinghouse r 137 Parker IO
—Anthony P h 56 Montgomery IO
—Antoinette L emp Westinghouse r 56 Montgomery IO
—Bronislaw M (Alice M) mach opr CVMfgCo h rear 28 Parker IO
—Frank (Tekla) r 79 Haller IO
—Joseph M mach CVMfgCo r 137 Parker IO
—Martin E (Eleanor J) h 137 Parker IO
—Mary V r 137 Parker IO
—Mitchell mach opr CVMfgCo h 162 Centre IO
—Theodore purchas;ing agt Westover r 79 Haller IO
—Veronica B Mrs beauty shop 7 Edgemont r 56 Montgomery IO
—Walter F (Helen B) h 79 Haller IO
Konik Stephen L (V Katherine) emp city h 176 College
Konikoski Mary Anne office sec WMLInsCo r 26 Howard
Konior Louis (Louise M) h 12 Harriet
Kononetz Paul emp USA r 617 Dwight
Kononitz Helen B Mrs (California Market) 627 Dwight r 41 Montclair
—Michael W (Helen B) mgr 627 Dwight h 41 Montclair
Konop Frank mach WSpfd r 122 Chestnut
Konopka Kay C lead opr MCCo r 180 Berkshire IO
—Raymond C E (M Antoinette) eng HSDiv h 20 Prospect
—Victoria wid Joseph h 180 Berkshire IO
Konoptschak Sofia Mrs nurse Mercy Hosp r 26 Parkside
—Stefan (Sofia) mach opr PM&GCo h 26 Parkside
Konosky Mary Mrs clk 1456 Main r 24 Ledyard
Konovalov Feodor (Gallina) mixer 117 Carew h 34 Rutledge av
Konovelchick John (Anna) emp SRCo h (10) 79 Essex
—Michael (Edna M) clk SPO h 45 Cortland
—Stasia M boxwkr W Springfield r (10) 79 Essex
Konover David M (Anne) pres Shalen & Konover Inc 354 Columbus av h at W Hartford Conn
Konsberg Johann (Lida) baker emp 72 Ferry h 438 Liberty
Konstantopolis Bronie Mrs laundrywkr 15 Seventh h 27 Grosvenor
Konstantopoulos Elias D (Christine D) carp h 4 Rittenhouse ter
—John D conf 1799 Main r inq do
Konzonis Nellie W waitress 8 Fort h 884 Worthington
Koob William A (Mary) insp RyEx h 324 Chapin ter
Koons Robert F (Alice) slsman 31 Elm h 367 Oakland
Koontz Nobe R (Marjorie E) tobacco distributors 9 Pearl h 6 Venture dr
—Nobe R Jr student r 6 Venture dr
Koopus Stanley E (Lotte) checker A&PCo h 34 Croyden
Kopaczek John T (Frances G) draftsman 89 Logan h at Chicopee Falls
Kopec Alfred student r 67 Wason av
—Anna P Mrs nurse 402 Parker r do

KOPEC
—Dorothy M Mrs clk 621 Worthington r 142 Knollwood
—Frank (Stanislawa H) h 66 Worcester IO
—Frank J (Anna P) (K & W Machine Works) 146 Verge h 402 Parker
—Frank W (Irene M) mach HSDiv h 66 Worcester IO
—John J (Wanda S) phenol opr MCCo h 44 Holy Cross
—Joseph (Josephine E) mach PMachCo h 67 Wason av
—Walter (Dorothy M) constrwkr h 142 Knollwood
—Wanda S Mrs clk 101 West r 44 Holy Cross
Kopelman Alexander (Sarah A) slsman 1056 Dwight h 65 Belmont av
—William S buyer Hartford Conn r 65 Belmont av
Kopeski Henry G (Philomena M) h 108 Santa Barbara
—John A (Lillian L) boxmkr GBCo h 327 Franklin
—Laura M wid Edward waitress 1837 Main h (6) 131 Hickory
—Mary A Mrs h 78 Charles
—Stanley C press opr G&BMfgCo r 5 Jean dr
—Victor mach opr MCCo r 108 Santa Barbara
—Victor C mach opr G&BMfgCo h 5 Jean dr
Koplos Dan r 145 Littleton
Kopoczynsky Edward (Lennie) h 39 Woodbine av
Kopy David P (Mary T) toll collector Mass tpk h 49 Grover
—Samuel T (Hazel M) mach opr CVMfgCo h 81 Fargo
Kopyscinski Alice M Mrs r 57 Massreco
—Grace I Mrs clk 1919 Wilbraham rd r 20 Keddy
—Harry tester Westinghouse r 143 Almira rd
—Mildred E clk 365 State r inq do
—Peter (Grace I) service atdt 34 Sumner av h 20 Keddy
—Philip J (Dorothy H) trk driver 385 Liberty h 66 Mooreland
—Stephen (Rose) cabinetmkr Will h 14 Eldert
—Theodore (Mary) h 44 Andover rd
—Theodore J (Janet L) ins agt Agawam h 59 Rosella
—Theodosia wid Zinove h 143 Almira rd
—Walter tester Westinghouse r 143 Almira rd
Kopyt Peter (Bernice) tailor 1502 Main h at Chicopee
Korabowski Adam S (Mary L) mech eng SETCo h 132 Harvard
—Edna M clk 1477 Main h at Wilbraham
Korbel James E (Margaret M) foreman MBCo h 1201 Allen
Korbut Alexander (June E) meatcutter H L Handy Co h 152 Vincent
—Frank J student r (2) 218 Ferry
—Helen F married Louis Pallotta
—Joseph (Josephine) forger MDFCo h (2) 218 Ferry
Korczyk Luba wid John emp DMCo r 53 10th
Kordakis Anna wid Anastasious r 25 Upland
—Vasilios student r 25 Upland
Kordas John (Doris) mach opr Easthampton h 44 Church
—Sebastian F (Stella S) office mgr 144 Chestnut h (6) 120 Belmont av
Korel Alex h 617 Dwight
Korell Eleanor J mach opr 395 Dwight r 15 Jasper
—Eugene A (Jessie E) (Home Television Sales & Service) 15½ Jasper h 256 King
—Oscar A (Erdine L) TV repr 15 Jasper h do
—Oscar E underwriter 1250 State h at Northampton
Koretz Christina D Mrs tel opr TelCo r 89 Kensington av
—Joan rem to W Springfield
—Joseph (Christina D) slsman 49 Lyman h 89 Kensington av
—Sam (Antonina) rem to W Springfield
—Walter rem to W Springfield
—William (Josephine) h 47 Carew
—William Jr in USMarines r 47 Carew
Korgin Nicholas (Valentina) tailor emp 1618 Main h 92 Belle
Korkosz Frank D (Josephine M) curator of astronomy Museum of Natural History Quadrangle h at Chicopee
Korman Anthony F (Kathryn G) (The Kormans) 10 Denton cir h 23 Clantoy
—Clare M student r 23 Clantoy
—Joseph J (Dolores W) plumber h 101 Pembroke
—Kataryn L student r 23 Clantoy
—Paul F Jr (Catherine P) prod scheduler PMachCo h 51 Gerald

KORMAN'S THE
(Anthony F Korman) plumbing and heating contractors electrical appliances 10 Denton cir tel RE 7-1544

Kornetsky Nathan (Shirley) slsman h 127 Wayne
Korney James J (Lenora A) fireman 73 State h at Agawam
Kornick Jennie wid Arthur r 119 Firglade av
Korny John R (Annie P) h 34 Osgood
—Nicholas (Mabel F) mach E Hartford Conn h 40 Church
—Peter J (Jennie S) assembler VNInc h 32 Osgood
—Rose A folder USEnvCo r 34 Osgood
Korob John (Teresa) h 131 Spring
Korobkin Frances E wid Harry (Korobkin Pharmacy) 728 Dwight h (1A) 76 Longhill

IMPERIAL Washable WALLPAPERS SPRINGFIELD WALLPAPER & PAINT CO. 486 BRIDGE ST. TEL. RE 3-4111 SPRINGFIELD, MASS. Kyanize PAINTS

Swett Bros INC.
Fuel Oil - Oil Burners
Sales & Service
78 ISLAND POND ROAD
SPRINGFIELD, MASS.
DIAL RE 7-0293

KOROBKIN
—George A (Hannah R) junior high school dir 1160 Dickinson h (10) 5 Crystal av
—Hannah R Mrs physical therapist SHosp r (10) 5 Crystal av
—Pharmacy (Mrs Frances E Korobkin) 728 Dwight
Korol Samuel (Pauline) presser Chicopee h 280 Lexington
Korovac Edward (Eleanor L) draftsman 837 State h 232 Centre IO
—Eleanor L priv sec [illegible] 232 Centre IO
—Mary H clk CVMfgCo r 240 Centre IO
—Philip (Agnes) h 240 Centre IO
Koroval Walter W (Agnes M) motor repr 131 Williams h 14 Wilcox
Korsak Demetrius (Mary A) handyman Palmer r 209 Albemarle
—Stanley P (Mary A) clk 453 Belmont av h 209 Albemarle
Korsvik Annie S wid Otto E r 37 Freeman ter
Korsznioska Virginia nurse SHosp r do
Korylak Sally Mrs r 105 Primrose IO
Korytko Joseph K (Lois K) plasticwkr MCCo h 396 Worcester IO
Korzenewski Frederick S (Jacqueline F) mach opr MDFCo h 46 Athol
Korzeniowski Katarzyna wid Stanislaw janitor 310 State h 23 Grosvenor
—Stanislaw died May 9 1957 age 65
—Virginia A student r 23 Grosvenor
Kos Claire A Mrs clk 605 State r 169 Carver
—Edward S (Claire A) mach VNInc h 169 Carver
—Edward W (Mary L) mech 385 Liberty h (1) 73 Margaret
—William J (Genevieve P) foreman 38 Walter h at Willimansett
Koscielski Dorothy A clk 1295 State h at Chicopee
—Irene J acct checker 195 State h at Chicopee
Kosciuszko Social and Athletic Union Inc 28 Rapalus IO
Kosciw Michael (Sophie A) mach repr CVMfgCo h 107 Devens IO
—William (Delia T) emp MCCo h 1245 Boston rd
Kosek Mitchell (Rita A) maintman 73 State h at N Wilbraham
Kosiarski Stanley (Catherine) barber 616 Belmont av h 10 Commonwealth av
Kosiarsley John h (334) 2142 Main
Kosiba Mieczyslaw M (Mary A) clk USA h at Chicopee
Kosik Stanley W (Helen M) clk PTS h 25 Webster
Kosinski Alfred C (Gladys B) carp WSpfd h 119 Clantoy
—Anthony (Veronica B) sta fireman 9 Roseland h 260 Franklin
—Bertha H r 16 Morgan
—Constanty A (Cosette L) sub sta opr WMassElecCo h 833 St James av
—Edward A (Marie A) supv 73 State h at Wilbraham
—Edward J (Alice M) rem to Denver Colo
—Frank M (Balbina M) h 56 10th
—Frank S (Alice K) boilermkr NYCRR h 154 Carew
—Helen K wid Henry J h 16 Morgan
—Henry P (Jane A) slsman Boston h 250 El Paso
—Joseph F (Viola M) upholsterer emp Pioneer Valley Upholstery h 49 10th
—Leo W (Lydia L) serviceman SGLCo h 127 Stafford
—Martin S (Katherine M) emp city h 27 Massasoit
—Ruth M Mrs clk 182 Page blvd h 69 Marshall
—Sophie mach opr 21 Cypress r 16 Morgan
—Stanley P (Wanda A) mail handler PO h 47 10th
—Veronica wid Stephen r 268 Carew
Kosior Bernard J Rev pastor St Joseph's Polish National Catholic Church h 44 Prospect
—Edward S tchr 1300 State h (9) 322 Union
Koskores George supv ASCo r 79 Alvin
—John J (Helen) emp Westinghouse h 79 Alvin
Koskuba Nancy R office sec Pioneer Valley Refrigerated Warehouse Inc r 62 San Miguel
—Richard J (Elizabeth R) clk SMOilCo h 62 San Miguel
Kosla August T (Sophie D) h 10 Cameron
—Helen A wid Thomas r 24 Pearl la
—Thomas M (Lorraine M) emp USA h 14 Cameron
—Walter G (Leona B) carman NYCRR h 19 Flint
Koslik Joseph W (Susan K) clk PTCo h 118 Dorset
—Joseph W Jr publisher's agt WSpfd r 118 Dorset
—Rose Marie tchr 120 Ashland av r 118 Dorset
Kosmas George (Caliope F) driver 87 Albany h at E Longmeadow
Kosnack James P (Ermina F) slsman 209 Page blvd h 33 Slumber la
Koss Adam (Koss Variety Store) 183 Pine h at Palmer
—Raymond D (Evelyn M) slsman 168 Bridge h 387 St James av
—Variety Store (Adam Koss) 183 Pine
Kossick Carol J wid Joseph G h 31 Fenimore blvd

Kossick Daniel M
(Ellen M) v pres-sec Automobile Sales Company 95 Liberty h 7 Overlook dr Wilbraham—See p 35

Kossick Joseph G
(Martha F) pres Automobile Sales Company 95 Liberty h at Longmeadow—See p 35
—Joseph G Jr died June 24 1957 age 37

Kossick William L
(Mary E) treas Automobile Sales Company 95 Liberty h at Longmeadow—See p 35
Kosslek Everett J slsman 837 State r 399 Orange
Kosta Bernard student r 169 Prospect
Kostalas Isadore G (Bessie) cook E Longmeadow h 95 St James av
Kostanski Stephen (Anna M) metal sorter 846 Bay h 17 Clayton
Kostarakis Peter (Evelyn) shoe shiner Hotel Charles h 11 Murray Hill av
Kostas George (Irene) chef 17 Wilbraham rd h 766 Sumner av
—Patricia clk 55 Elm r 766 Sumner av
Kostek Catherine seamstress Feeding Hills r 74 Temple
Kostenbauder Clyde H (Doris E) eng Westinghouse h 175 Maple
Kosto Alice T Mrs clk 1682 Main r 305 Dickinson
—Estelle married Irwin Feigelman
—Isaac (Alice T) (The Stocking Shop) 1680 Main and (Smart Millinery Shop) 1790 do h 305 Dickinson
—Lois clk 1680 Main r 305 Dickinson
—Morton student r 305 Dickinson
—Samuel (Frances) (Sixteen Acres Youth Shop) 1911 Wilbraham rd h 169 Prospect
—Shirley r 305 Dickinson
Kostoff Barbara A dept mgr Detroit Mich r (5) 75 Avon pl
—Peter (Hilda L) art dir (5) 75 Avon pl h do
Kostopoulos Anna A Mrs chef Agawam h 12 Richelieu pl
—William J (Arline M) h 14 Richelieu pl
Kostorizos Arist (Katherine) polisher Westinghouse h 31 Narragansett
Kostuck Wonif M painter r 691 Carew
Kostyla Joseph J (Ruby M) trk driver's helper 245 Chestnut h 35 Ranney
Koszorowski Joseph (Bronia) junk h 144 Mallowhill rd
Kot Michael died Sept 30 1957 age 61
—Stanley J (Beatrice D) press opr PMachCo h 42 Redlands
—Victoria wid Michael furn rms 27 Bliss h do
Kotarski Clara wid Alexander r (L) 10 Chestnut
—Florence M clk WSpfd h (L) 10 Chestnut
—William C physician 700 Chestnut h do
Kothe Charles died Mar 27 1957 age 72
—Eliza M wid Charles r 20 Firglade av
Kotowicz Max P (Barbara) foreman 38 Walter h at Willimansett
Kotrotsos Alexander P emp city r 29 Auburn
—Peter D (Mary P) h 29 Auburn
Koufalexes Evelyn E Mrs cleaner Thompsonville Conn h 74 Cherry
—William D mach opr USA r 44 Hawthorne
Koukas John r 1400 State
Koulouras John (Olga N) weaver Holyoke h 25 Linden
Kounavis John r 32 Seventh
Koundourakis Irene K draftsman SOD r 577 Page blvd
Kountze Wallace H (Alberta M) clk PTS h 52 Robert Dyer cir
Koupas Chester J r 41 Allendale
—Helen M mach opr 125 Main r 41 Allendale
—Joseph M platformman RyEx r 41 Allendale
—Peter J h 41 Allendale
Kouril Ann S Mrs clk 1398 Allen r do
—Frank (Frank's Market Garden) 1398 Allen h 1368 do
—Frank Jr (Ann S) policeman SPD h 1398 Allen
—Mary T r 1368 Allen
—Robert F student r 1398 Allen
Kourovas Arthur P (Eleanor) insp HSDiv h 510 Central
—Peter (Kate) mach P&WADiv h 47 Cedar
—Stephen r 47 Cedar
Kouser Jennie E h 24 Myrtle
Koutruba William P (Shirley M) h 36 Rodney Smith Jr cir IO
Koutsiabaasis John G (Irene) restwkr 1602 Main h 21 Seventh
Koutsoumbos Charles (Helen) mach opr WSpfd h 24 Rittenhouse ter
—John clk WSpfd r 24 Rittenhouse ter
—Stella C mach opr 33 Morris r 24 Rittenhouse ter

Koval Andrew E officer in charge 322 Main h at Granby
Kovalchek Jacob S Jr (Lorraine B) customer service mgr WSpfd h 60 Wrenwood
Kovalchevska Alexandra wid Alexander r (4) 4 Massasoit
—Nina h (4) 4 Massasoit
Kovalchick Anna Mrs emp Highland Hotel h 728 Dwight
—Edward F asst sta master B&A r 720 Dwight
Kovalev Alexander S (Olga R) mach opr PM&GCo h 49 Lexington
Kovitch Elaine L labwkr 759 Chestnut h at Chicopee Falls
Kowal Bronislaw S (Wanda M) elec trk driver Westinghouse h 115 Verge
—Helen M typist (2d fl) 119 State h at E Longmeadow
—Jakob (Katarzyna) h 171 Laconia
—Lorraine J priv sec Titeflex Inc r 29 Sterling
—Mary A wid Martin C insp 29 Worthington h 29 Sterling
—Michael J (Sophia) h 296 Franklin
—Norine B Mrs priv sec United Fund Inc 184 Mill r 19 Timothy cir
—Phyllis M clk (3d fl) 95 State h at Chicopee
—Stanley M (Stella M) emp Westinghouse h 168 Laconia
—Stephen C (Norine B) special rep WSpfd h 19 Timothy cir
—Stephen E (Margaret A) compositor 134 Federal h 41 Lyndale
—Thaddeus J draftsman Holyoke r 115 Verge
—Theresa A married Fred Peck rem to Hyde Park Vt
—Walter J (Yvette) mach opr Suffield Conn h 65 Kulig
—Walter S r 171 Laconia
Kowalcyk Mary wid Michael r 16 Sumner av
Kowalczyk Edward M (Eleanor T) trk driver Agawam h 42 Washburn
—Eleanor M typist 1548 Main r 42 Washburn
—John J Jr r 44 Frontenac IO
—Katarzyna wid John J h 44 Frontenac IO
—Loretta P dept mgr 82 Walnut r 94 do
—Mary S slswoman 1477 Main h at W Springfield
—Rita E clk 195 State h at Chicopee Falls
—Sophie B IBM opr 365 State h at Holyoke
—Stanley (Genevieve C) mach E Hartford Conn h 32 Saratoga
Kowalec Chester F (Alicia V) amorer USA h 25 Decker pl
Kowaleski Casmer F special agt 137 State h at Chicopee
—Mary R hairdresser ASCo r 242 Nottingham
—Richard F (Mary R) slsman h 242 Nottingham
—Stanley J (Freda E) postal trans clk h 36 Graham
Kowalewicz Barbara J Mrs priv sec (3d fl) 1421 Main r 13 Underwood
—Benn (Barbara J) mason h 13 Underwood
Kowalski Dorothy H clk 32 Harrison av h at Wilbraham
—Joseph J (Carmen A) mach AmBCorp h 66 Los Angeles
—Peter J atdt CFalls h 148 Nottingham
—Peter J Mrs (Virginia M) died Mar 1 1957 age 65
—Stanley (Shirley R) buffer HSDiv h 46 Kimberly av
—Stanley P mach HSDiv r 127 School
—Walter J (Sophie S) trk driver 1414 Main h Fair Oak rd
Kowarskey Sidney (Martha M) cutter Holyoke h 32 Arthur Picard cir IO
Kowarsky Abraham (Esther E) mach and junk 1204 Dwight
—David J student r 1204 Dwight
Kowil Aurore G Mrs office sec (1125) 95 State r 69 Silver
—Driving School (Samuel W Kowil) 118 Malden
—Peter (Anna) emp city h 116 Malden
—Samuel W (Aurore G) (Kowil Driving School) 118 Malden and meatcutter Chicopee h 69 Silver
Kowinski John F (Grace M) eng Westinghouse h 40 Swan Hill dr
Kowzic Paul (Wanda) h 1163 Carew
Kozach George E clk PTS r 122 Chestnut
Kozaczka Frank S (Viola M) (Frank's Service) 77 Main IO h at Ludlow
—Mary K housekpr r 25 Parker IO
—Viola M Mrs tchr Balliet 111 Seymour av h at Ludlow
Kozaira Lawrence r 36 Willow
Kozak Alexander L (Antoinette M) slsman h 9 Woodworth av

TELEPHONE RE 3-5111
D. J. ST. GERMAIN & CO.
ESTABLISHED 1924 — INVESTMENTS OF DISTINCTION
100 CHESTNUT STREET

THE UNION CENTRAL LIFE INSURANCE CO.
1200 Main St. Charles S. Merriam, Mgr. Tel. RE 4-3166
LIFE - GROUP
PENSIONS
ANNUITIES

LEGAL INVESTIGATION SERVICE LICENSED & BONDED See Page 132

TELEPHONE RE 6-7742 CURRAN-JONES, INC. Funeral Home 109 MAIN STREET . . . WEST SPRINGFIELD

KOZAK
—Charles (Henry J Kozak Co) 125 Lyman h at Westfield
—Christina wid Michael emp 51 Sharon h 1109 Dwight
—Henry J (Josephine M) (Henry J Kozak Co) 125 Lyman h 118 Belvidere
—Henry J Co (Henry J and Charles Kozak) whol produce 125 Lyman
—Michael (Anna P) mach opr HSDiv h 268 Harkness av
—Michael C (Lillian) foreman RyEx h 30 Allendale
Koziara Chester r 63½ Quebec IO
—Loretta married James Howard
—Walter (Nora) foundrywkr Spfd Bronze & Aluminum Co h 63½ Quebec IO
Kozicki Helen M comptometer opr MDFCo r 46 Enfield IO
—Joseph (Mary A) mach Chicopee h 46 Enfield IO
Koziel Janet L steno 1250 State h at Palmer
Kozik Anthony A (Veronica M) assembler VNInc h 30 Milton IO
—Peter J linotype opr Chicopee r 65 Mayfair av
—Peter P (Eunice A) pharmacist Summit NJ h 60 Slumber la
Kozikowski Angela P Mrs clk TelCo r 62 Enfield IO
—Edmund L (Alice J) (Kozikowski Funeral Home) 527 Liberty h do
—Frank L (Angela P) installer TelCo h 62 Enfield IO
—Funeral Home (Edmund L Kozikowski) 527 Liberty
—Stella wid John r 36 Webster
Koziol Ann R r 121 College
—Helen J emp MBCo r 21 Indian Leap IO
—Helen M clk MMLInsCo r 12 Frontenac IO
—Jacob J h 121 College
—Joseph B Jr (Amelia J) emp Westinghouse r 12 Frontenac IO
—Joseph S yardman 102 Albany r 121 College
—Julia wid Andrew h 21 Indian Leap IO
—Phyllis A nurse Mercy Hosp r do
Kozlik Frederick J cook 50 Maple h at Bondsville
Kozloski Melanie N Mrs clk USEnvCo r 123 Cloran
—Walter F (Melanie N) insp CFalls h 123 Cloran
Kozlowski Adam J (Benvenuta A) firefighter SFD h 138 Robert Dyer cir
—Alex (Amelia) in USAirForce h (2B) 58 Manor rd
—Anne T wid Joseph h 296 Franklin
—Benjamin r 36 Willow
—Joseph F (Jennie C) repacker 193 Chestnut h 220 Chapin ter
—Joseph P (Eleanor E) lithographer 157 Chestnut h 318 Corcoran blvd
—Wallace lithographer 157 Chestnut r 122 do
—Zigmund F died Jan 12 1958 age 47
Kozub Genevieve A office nurse 78 Maple h at Chicopee Falls
—Mary E priv sec 122 Chestnut h at Chicopee Falls
Kozy David (Angelina) baker 1528 Main h 105 Willow
—Nook (James Brown) rest 16½ Walnut
Krach John J (Sophie M) blksmith WSpfd h 145 Clarendon
—Mitchell P office mgr WSpfd r 145 Clarendon
—Stanley F (Irene G) creditman MCCo h 356 Franklin
Kraefft Robert A (Nancy) collector Valley Bank and Trust Co 1531 Main h at Chicopee Falls
Krafchuk Thomas (Anna M) h 29 Allendale
—Wanda A married Ronald Belisle
Krafft Evelyn L Mrs r 38 Itendale
—Mathilda H wid Peter V rem to E Longmeadow
Kraft Agnes C clk HSDiv h (25) 108 Byers
—Rudolph G (Rita H) real est sec 1295 State h at Longmeadow
Krager Earl J (Ursula E) h 102 Albemarle
Krah Fritz (Lina) assembler AmBCorp h 7 Holland
Krahala John W (Melva J) h 130 Prentice
—Josephine B housewkr h 17 Franklin
—Louise wid Walter h 21 Ringgold
—Melva J Mrs clk MMLInsCo r 130 Prentice
—Stanley (Rita A) constrwkr h 135 Firglade av
Krailing Arthur R slsman Agawam h (4) 744 State
—Louise M wid William r (4) 744 State
Krainson Paul I toolmkr USA h (1) 31 Bowdoin ter
Krajcowich Dominick (Edith F) h 126 Jasper
Krajeska Mary wid Alexander r 73 Spring
Krajewski Helen Mrs h (7) 12 Bayonne
—Sylvester J (Helen M) mach 16 Grays av h 32 Dickinson
Krakovich John (Ruth E) polisher MDFCo h 1176 Columbus av
Krall Walter (Elsa A) mgr Kellogg Container Div 21 Cypress h at Holyoke
Kramarz John H (Bertha A) mach opr CVMfgCo h 132 Goodwin IO
—Sylvia L marride Joseph Zera rem to S Deerfield
Kramaz Frank (Mary) h 1127 Berkshire av IO
Kramer Alfred R lwyr (610) 31 Elm r 73 Fenwick
—Betty E buyer 1474 Main r 1757 do
—Donald A (Thelma) mgr group underwriting MMLInsCo h 63 Kipling
—Edward B (Minnette B) emp 267 Chestnut h 182 Locust

KRAMER
—Everett E used furniture 2409 Main h do
—Hyman r 44 Copley ter
—Hyman E (Ida R) helper 1193 Sumner av h 44 Derryfield av
—Israel (Sophie) tailor 2471 Main h 518 Chestnut
—Jack (Dorothy E) women's apparel Holyoke h 119 Emerson
—Maurice (Irene M) r 36 Birnie av
—Max died Oct 14 1957 age 77
—Otto E r 23 Sherbrooke
—Paul (Carrie) ins (3d fl) 44 Vernon h 92 Roosevelt av
—Richard E (Pearl E) janitor 62 Avon pl h (5) do
—Richard G (Annie J) baker emp 1132 Dwight h 89 Midway IO
—Rosina wid William nurse's aide 1400 State r 71 Greene
—Samuel lwyr Washington DC r 518 Chestnut
—Selly slsman Worcester r 518 Chestnut
—Thelma Mrs nursery dir 1160 Dickinson r 63 Kipling
—Vincent P administrative asst public schools h at Westfield
Kramme Gwendolyn dental hygienist 796 Sumner av r do
Kramp Charles W (Barbara A) serviceman 295 Worthington h at W Springfield
Krampits Jean H clk 1295 State h at Chicopee Falls
Krampitz Felix S (Mildred L) timestudyman PMachCo h 440 Island Pond rd
—John K (Amalia M) h 53 Westford cir
Kranczynski Joseph r 41 High
Kranefuss Carolyn A priv sec MCCo r 72 Manor rd
—Leo C Jr tech rep Chicago Ill r 72 Manor rd
—Leo G (Marie N) slsman 1821 Main h 72 Manor rd
—Paula M research asst MCCo r 72 Manor rd
Krantz Carl r 756 Main
Kranz Jakob W (Valerie) cutter 367 Worthington h 56 E Alvord
Kras Leon L (Anna H) millwright MCCo h 10 Milton IO
Krasner Harry L (Beckie R) h 558 Chestnut
—Marvin B (Sandra) rem to Rochester NY
—Paul (Rose) mgr 208 Walnut r 89 Bremen
—Samuel (Lillian) clk 2092 Main h 558 Chestnut
Krasnoff Charles W (Sadye P) dentist (608) 1570 Main h 53 Elwood dr
Krasnor Leo (Marion E) chemical eng USA h 184 W Allen Ridge rd
Krasnovsky Bluma wid Louis h 68 Boylston
—Harry mail clk Spfd Republican r 68 Boylston
—Joseph A (Raffaela M) asst watch eng WMassElecCo h (2) 52 Wilcox
Krason Stanley C (Charlotte) foreman 152 Lyman h at Chicopee
Krass Walter R (Jeanette Q) policeman SPD h 318 Gillette av
Krastin Harvey J (Helene) mach opr PMachCo h 54 Lester
Kratenstein Rose wid Max h 55 Ringgold
Kratoville Raymond G (Nancy E) rem to Rockville Conn
Kratz Henry (Marjorie T) asst editor 47 Federal h at N Amherst
Kraus Elizabeth G steno SPCo r 95 Euclid av
—Ernest E toolmkr Westinghouse h 95 Euclid av
—John S (Charlotte B) treas Will h 54 Gold
Krause Clement S (Rose M) h 189 Bowles pk
—Edwin O (Madeleine Ballard) eng Thompsonville Conn h 760 Alden
—Howard C auto mech r 189 Bowles pk
—Jack r 41 Mulberry
—Jessie M Mrs h 72 Belmont av
—Madeleine Ballard Mrs clk USEnvCo r 760 Alden
—Mollie E wid Benjamin E h (1B) 76 Longhill
—Paul E (Estelle L) press photographer 16 Fort h 40 Blake
Krauss David E (Minnie H) r 110 Ravenwood
—Hans (Emma) toolmkr Agawam h (7) 66 Sorrenton
Krauteuk Barbara wid Frank r 40 Bristol
—Frank Jr artist Chicopee h 40 Bristol
Kraverotis Christos (Penelope Y) (Christos Photo Service) (436) 1694 Main h 573 State
—Harry P (Angelina C) firefighter SFD h 194 Dickson
—Helen wid Peter h 137 10th
—Nicholas baker emp 355 Chestnut r 137 10th
—Penelope Y Mrs clk SOD r 573 State
Kravitz Adele married Samuel Blumatol
—Albert (Esther) tailor CFalls h 146 Prospect
—Albert (Goldie H) h 29 Parkside
—Eli (Miriam) clk CFalls h 144 Prospect
—George A (Elaine B) (George Electric Supply Co) 88 Cass h 81 Donbray rd
—Max H (Eva E) slsman h 663 Allen
—Walter M (Doris) v pres Morris Roofing & Sheet Metal Corp 10 Ryan ct h 1603 S Branch pky
Krawczyk Ann M Mrs slswoman 1496 Main r 28 Milton IO
—Bernard (Anna) h 26 Milton IO
—Dolores Mrs office clk IOCo r 32 Goodwin IO
—Edward (Ann M) despatcher AmBCorp h 28 Milton IO

KRAWCZYK
—Edward G student r 28 Milton IO
—Julian W (Geraldine) supt 532 St James av h 151 Shawmut
—Walter (Dolores) constrwkr h 32 Goodwin IO
Krawczynski Stanley J pres L W Howard Inc 883 Allen h at W Springfield
Krawiec Alice I Mrs office sec 316 Chestnut r 21 Montford
—Donald M (Maria T) tool designer P&WADiv h (2A) 1314 Bay
—Dorothy priv sec 95 Fisk av h at Chicopee
—Edward (Alice I) kettleman MCCo h 21 Montford
—Edward H (Geraldine) student h 244 Pearl
—Edward J (Evelyn H) mech WSpfd h (8) 220 Pearl
—Evelyn H Mrs graphotype opr 113 Chestnut r (8) 220 Pearl
—Frank J (Helen) mach opr Westinghouse h 89 Linden
—John Jr (Mildred E) route slsman 117 Carew h 86 Lois
—John M (Margaret F) poultryman Belchertown h 181 Bowles pk
—Maria T Mrs clk 365 State r (2A) 1314 Bay
—William F (Bill's Jewelry) 158 Main 10 h at Ludlow
Krayeski Mary wid Alexander r 190 Middle
Krayewski John F (Ethel M) h (10) 91 Park
Kreczko Charles r 20 Massasoit pl
—Irene A tel opr TelCo r 17 Leslie
—Joseph emp MDFCo h 139 Patton
—Joseph G r 19 Leslie
—Stanley A (Alexandria A) shipper A&PCo h 17 Leslie
—Walter J (Emily V) upholsterer Holyoke h 19 Leslie
Kregeloh Elaine M Mrs priv sec 70 Chestnut r (L) 158 Maple
—Hubert W (Elaine M) commentator WSPR 63 Chestnut h (L) 158 Maple
Kreider Howard B Jr (Mary K) chemist MCCo h 32 Overlea dr
Kreiger Lulu E wid Max h 123 Savoy av
—Max J Jr (Helen E) supt Titeflex Inc h 131 Savoy av
Kreimendhl Walter (Edna M) eng WECo h 1459 Wilbraham rd
Kreiner Christopher M (Ellen) h 2197 Wilbraham rd
—Hazel A Mrs slswoman 1576 Main r 18 Embury
—Henry W (Hazel A) shipping clk CVMfgCo h 18 Embury
Kreitzman Lawrence (Mildred) mech HSDiv h 33 Irene
—Mildred Mrs credit mgr 1341 Main r 33 Irene
—Robert F slsman ASCo r 33 Irene
Kreotzer Margaret G clk 1477 Main h at E Longmeadow
Krepela George (Rachel S) letter carrier 436 Dwight h at W Springfield
Kresco Walter (Mary H) h 6 Parker IO
Kresge S S Co Chester A Miller mgr dept store 1528-1540 Main
Kreske Angie I clk of corp New England Church Supply Inc 40 Vernon r 1199 Bay
Kresko Steve mail handler B&A r 49 Franklin
Kresock Joseph W (Ann M) physician 77 Maple h 181 Fountain
Kress Alfred in USArmy r 266 Main IO
—Charles H (Beryl A) mgr 50 Maple h 66 Sycamore
—Lillian R wid Alfred clk 222 Main IO h 266 do
Kresser Gertrude O wid Leo h (1) 82 Saratoga
Kresworth 5c to $1.00 Store (Mrs Esther T Michelman) 737-737½ Sumner av
Kret John J (Helen) toolmkr 135 Union h 48 Oakridge IO
Kretchmar Alfred R (Patricia B) grinder AmBCorp h 1280 Page blvd
—Richard I (Joan H) mgr 1207 Parker h 30 Clydesdale la
Kretschmer Dorothy E Mrs clk MMLInsCo r 182 Riverton rd
—Herbert H (Dorothy E) emp VNInc h 182 Riverton rd
Kretzschmar Wolfgang H (Elsie E) supv AmBCorp h 105 Catalina dr
Kretzschniar Gary R (Charlotte E) insp PMachCo h 105 Macomber av
Kreutzer Alfred A died Oct 20 1957 age 66
—Pauline W Mrs clk 1528 Main r 15 Temple
Krevalin Benjamin (Celia) (Krevalin Hardware Co) 22-26 Dale h 227 Chapin ter
—Hardware Co (Samuel H Max M and Benjamin Krevalin) 22-26 Dale
—Max M (Zelma) (Krevalin Hardware Co) 22 Dale h 132 Emerson
—Samuel H (Lilian) (Krevalin Hardware Co) 22 Dale h 90 Knollwood
Krewski Daniel (Constance M) toolmkr WSpfd h 55 Bristol
Kriczak Valentina maid Mercy Hosp r 74 Charles
Kriehn Mary A wid Paul R h 30 Hunter pl

HAMPDEN SAVINGS BANK
INC. 1852 19 HARRISON AVENUE
Safe Deposit Boxes at Popular Prices
Savings Bank Life Insurance
Register Checks – Travelers Cheques

Krilovich William E (Elsie E) in USAirForce h 924 Chestnut
Krineren Charles L (Maggie P) h 28 Windsor
Kringel Frank golf pro Chicopee r 111 Dartmouth ter
Kriofski Joseph r 23 Emery
Kris Mary wid John h 21 Indian Leap IO
Krisantos Gustus (Catherine) maintman CFalls h 87 Belle
Kristof Francis P (Lorraine N) linoleum mech 108 Boston rd h 36 Sumner ter
Kristoupoulos Georgia mach opr 395 Dwight r 66 Cass
Kriwkowitsch Ada Mrs winder Westinghouse h (7) 431 Chestnut
—Ida G wid Mitrofan D nurses' aide Mercy Hosp r (7) 431 Chestnut
Krmaski Joseph emp Westinghouse r 116 Jenness
Kroft Frederick F (Jean M) in USAirForce h 387 Oakland
Kroger Joseph (Martha) in USAirForce h 49 Jean dr
Krogman Lila F r 19 Mapledell
Krohn Harley W (Rita A) in USAirForce h 139 Patricia cir

KROHNE C A & SONS
(C August Kurt R and George R Krohne) service station for electric automotive equipment 833 Columbus av tel RE 2-7441
—C August (C A Krohne & Sons) 833 Columbus av h at St Petersburg Fla
—George R (Christine H) (C A Krohne & Sons) 833 Columbus av and pres-treas Holyoke h 67 Ashbrook
—Kurt R (Barbara C) (C A Krohne & Sons) 833 Columbus av h at Longmeadow
Kroisi Galina clk 365 State r 168 Pineywoods av
—Joseph (Rosa) mach Agawam h 168 Pineywoods av
—Siegfried A (Galina) draftsman Rockville Conn h 168 Pineywoods av
Krok Joseph emp 42 Emery r 1967 Main
Krokenberger Ernst G (Betty A) mech Westfield h 25 Pebble Mill rd
Krokidas Catherine Mrs clk (3d fl) 1200 Main r 296 Franklin
—John P (Catherine) waiter 1396 Boston rd h 296 Franklin
Krol Alfred A (Christine S) clk 1295 State h at Chicopee Falls
—Casimir J (Hilda R) acct Chicopee h 58 Dearborn
—Henry W (Jane T) rem to Ludlow
—Jacob J (Sofia A) roll opr MCCo h 311 Main IO
—Joseph r 311 Main IO
Krolisky Malcolm F office supv HSDiv r 10 Monmouth
Kroll Stefan C asst to chief statistician 115 Dwight r 311 Main IO
—Walter J (Adele B) asst controller VNInc h 65 Burnside ter
—Warren S (Barbara G) mgr 628 Liberty h 35 Milford
Krom Henry J (Helen) supt 240 Plainfield h at Westfield
—James H died May 7 1957 age 78
Kromeronko Oleg (Tanja) mech 107 State h 501 Newbury
Krone Ernest (Julia E) stock clk 391 Dwight h 7 William
Kronenberg David L (Nancy W) photoengraver 340 Main h at E Longmeadow
Kronfuss Robert cafeteriawkr SF&MInsCo r 49 Ridgeway cir
Kronick Charles E (Barbara D) rem to Walpole
—Jerome (Muriel) slsman 682 Sumner av h 69 Lawndale
—Lena wid Jacob h 38½ Bancroft
—Macey (Virginia L) rest 159 Main IO h at Ludlow
—Pauline Mrs emp 367 Worthington h 321 Belmont av
Kronvall Edward (Lillian S) chairman of board Springfield Safe Deposit & Trust Company 127 State and treas Shriners Hospital for Crippled Children 516 Carew h at Longmeadow
—Mabel E associate trust officer Springfield Safe Deposit & Trust Co 127 State h at E Longmeadow
Krook Marie V Mrs priv sec 55 State h at Hampden
Kropp Margaret G wid Edward G h 206 High
Krota Henry M (Irene A) (Royal Cafe) 681 Dwight h at W Springfield
—Lena wid Michael h 859 Chestnut
Krotzil Augusto maintman Longmeadow r 4 Ingraham ter
Krowchenko Arthur J (Sophie V) mach HSDiv r 29 Acton IO
Krueger Alton H pres Canada Dry Bottling Co of Springfield 225 Page blvd h at Longmeadow
—Donald W (Margaret L) switchman TelCo h 116 Layzon Brothers rd IO
—Hans A assembler AmBCorp r 3332 Main
—Helene B wid Emile R drsmkr 3332 Main h do
—Ida wid Albert rem to Youngstown Ohio
—Walter E (Juliette) opr WMassElecCo 73 State h at W Springfield
Krufka Cecilia E h (7) 17 Edwards
Kruger Donald G (Joyce I) slsman h 45 Park la
—Joyce I Mrs tchr 24 Bowles pk r 45 Park la
—Leon M (Anita J) physician (C) 10 Chestnut h at Longmeadow
—Reinhold P clk 125 Paridon h at E Longmeadow
—Rudolph W (Margaret C) mach USA h 169 Forest Park av
Krukowski Chester J (Mary E) emp USRCo h 121 Jefferson av
—Emilia C priv sec Valley Bank & Trust Co 1531 Main h at Northampton
Krull John A (Lois M) experimental tester P&WADiv h 35 Westbrook dr
Krumpholz Max C (Alice) pres-treas Sports Cars Inc h at Holyoke
—Robert (Adele) v pres Sports Cars Inc h at Holyoke
Krumsick Harold A (Bernice J) coml agt (226) 1694 Main h 766 Parker
Krupa Eugene S (Eunice I) asst credit mgr Will h 44 Gold
—Frank J (Mary A) maintman Longmeadow h 40 Underwood
—Mary D Mrs h 74 Nagle IO
—Michael S (Nancy L) repairman Federal Land Bank of Spfd h 88 Nagle IO
—Roland designer NY r 88 Nagle IO
—Ruth A supv 295 Worthington h at Ludlow
—Seraphin S (Mary K) asst personnel mgr MDFCo h 56 Gold
Krupczak Irene A tel opr TelCo r 34 Webster
—Walter S (Irene A) slasher Thompsonville Conn h 34 Webster
Krupienski Raymond E (Carol A) rem to Agawam
Krupke Emil O (Elizabeth C) executive v pres-gen mgr The Collins Electric Co Inc 425 St James av h 56 Maynard
—Herman W (Claire G) assembler AmBCorp h 78 Maynard
—Ludwig h (27) 786 State
—Richard E in USNavy r 56 Maynard
—William F student r 56 Maynard
Kruse Minnie C wid William F r 359 Union
Krusiewicz Arthur S (Deanna H) emp 1400 State h 40 Spruce
—Betty G Mrs slswoman 830 State r 32 Silas
—Clayton L (Betty G) meter repr 71 Colton h 32 Silas
Kruszyna Felix (Mildred I) mach BMTCo h 11 Moore
—Frances M wid Leo M h 500 Plainfield
—Grace R wid Stanley C h 15 Moore
Kruzel Mitsie W (Helen R) eng designer USA h 25 Dineen
Kryczak Karp (Wanda) h 74 Charles
Krygowski Edward (Edna) mech 500 Columbus av h at Agawam
—Susan Mrs clk 1379 Main h at Chicopee Falls
Krynicki Anna wid John h 37 Oak IO
—Stephen (Geraldine T) grinder HSDiv r 53 Laurel
Kryzowck John h (3) 1450 Boston rd
Krzesik Stanley (Fannie B) opr 73 State h at Wilbraham
Krzesowski Theodore (Stella E) welder Westinghouse h 1100 Berkshire av IO
—Theodore R r 1100 Berkshire av IO
Krzyminski Frederick F (Lee A) mach opr AmBCorp h 960 Chestnut
Krzynowek Bessie J Mrs clk TelCo r 109 Butler
—Chester M (Leona) emp MDFCo r 38 Vinton
—Martin h 38 Vinton
—Stanley A (Bessie J) molder WSpfd h 109 Butler
—Walter A (Louise M) mach MDFCo h 36 Vinton
Krzys Edward (Jennifer T) h 181 Marsden
Krzystofik Anthony T (Margaret J) acct (418) 31 Elm h at Chicopee Falls
Ktorides John (Galadia) tailor emp 2575 Main h 84 Jenness
Kubacki Josephine T clk 85 Chestnut h at Chicopee
—Walter R (Josephine T) toolmkr emp 311 Page blvd h 184 Monrovia
Kuban Martha wid Martin M h 64 Cornell
—Martin M died Jan 8 1958 age 73
Kubat Bertha rem to Chicopee
Kubetin Alexander (Anna) yardman CVMfgCo h 18 Rapalus IO
—Alfred (Stephanie) emp CVMfgCo h 16 Rapalus IO
Kubiat Michael r 23 Emery
Kubicek Emil J (Lillian A) mach WSpfd h 30 Herbert av
—Robert E (Rosemary L) credit mgr 125 Paridon h at E Longmeadow
Kubicz Andrew J (Mary K) h 15 Quebec IO
—Leon E printer DMCo h 11½ Quebec IO
—Stephanie M r 15 Quebec IO
Kubik Amos E r 15 Donald
—Anthony (Emilia A) route slsman 64 Napier h 294 Dwight st ext
—Catherine wid Joseph died Sept 13 1957 age 73
—Edward S research chemist 115 Dwight h at Wilbraham
—Eugene T emp DMCo r 58 Everett

KUBIK
—Frank (Beatrice) emp H L Handy Co h 1157 Boston rd
—Frank (Ethel H) emp 145 Chestnut h 185 do
—Joseph (Janet) carp h 74 Hampshire IO
—Julia asst purchasing agt 140 Wilbraham av h at Wilbraham
—Louis (Sylvia A) asst pressman h 3311 Main
—Norman T Mrs tel opr 759 Chestnut h at N Wilbraham
—Robert M (Georgia L) piler USRCo h 116 Ardmore
Kuc Stanley (Phyllis) carp CFalls h 193 Hampshire IO
Kucal Charlotte A Mrs r 26 Bradford
Kucharski John P (Mary A) h 328 Abbott
Kuchinski Rose wid Victor A h 52 Osgood
—Victor J Jr (Jennie C) shipping clk B&A h 52 Osgood
Kuchinsky Arcady h 35 Ringgold
Kucik Estelle M connector Westinghouse h (7) 257 Union
—Lawrence (Gertrude A) in USAirForce h 33 Myrtle
Kucio Magdalene J Mrs cake packer 297 Plainfield r 40 Suzanne
—Michael (Magdalene J) custodian 53 Elliot h 40 Suzanne
Kucker Karl F (Florence S) pres Firenzi Inc (2 and 4) 18 Vernon h at Canton Conn
Kuczarski Frank E (Eugenie A) slsman Hartford Conn h 77 Winding la
—Helen A wid Frank A h 56 Vinton
—Jane S Mrs tel opr TelCo r 20 Pinebrook dr
—Joseph F (Pearl E) emp city h 54 Vinton
—Ronald J (Jane S) carp emp 32 Cypress h 20 Pinebrook dr
Kuczek Jozef h 5 Devens IO
—Sophie A solderer Chicopee h 3 Devens IO
—Walter S (Charlotte V) foreman S&WInc h 23 Enfield IO
Kuczmarski Alec T (Mildred C) chef 1156 State r 1448 Plumtree rd
Kuczynski A Sophie r 59 Garfield
—Edward J (Althea) deputy tax collector city h 580 White
—Joseph (Filomena) bartender 91 Charles h 280 Franklin
—Walter S (Lillian M) h 742 Belmont av
Kudelski Albert J (Gladys) mach PMachCo h 122 Lang
Kudelsky Adolph J died Mar 23 1957 age 77
Kuehn Adele M bkkpr 846 Bay r 940 Armory
—Edna M office mgr 240 Plainfield r 940 Armory
—Leo E (Vertene M) asst sec Mass Mutual Life Insurance Co 1295 State h at Wilbraham
—Wally E wid John H h (2) 102 Lincoln
Kuenzel William (Catherine C) maintman Holyoke h 207 Savoy av
Kufel Zenn emp CVMfgCo h 545 Main IO
Kugel Frederick G draftsman (400) 1694 Main h at Amherst
Kugler Stella clk 140 Chestnut h (12) 86 Byers
Kuhn Albert E (Ida) r 3 Sumner av
—Barbara Mrs pharmacist 759 Chestnut h at N Wilbraham
—Emily F Mrs nurse Mercy Hosp r 184 Harkness av
—Fritz A (Elizabeth J) toolmkr USA h 283 Eastern av
—John r 184 Harkness av
—John J carp r 20 Ridgewood pl
—John J (Emily F) repairman TelCo h 184 Harkness av
—Lawrence J in USArmy r 184 Harkness av
—Mary Ann student r 184 Harkness av
—Maud V wid Leo S church sec 361 Sumner av h (20) 161 do
—Raymond J (Emma G) wireman 89 Logan h at E Longmeadow
—Robert A (Miriam L) tech supv USRCo h 93 Cooper
—William J (Alice I) h 183 Ellsworth av
Kuhnel Ralph (Laura A) supt 33 Plainfield h at W Springfield
Kuhnert Ralph H (Virginia M) auditor Westinghouse h 194 Bristol
—Virginia M Mrs clk 415 State r 194 Bristol
—Walter O (Millie A) h 192 Bristol
Kukla Antonina A emp MCCo h (2) 32½ Oak IO
—Stanley J (Claire A) h 31 Worcester av
Kukulka Dorothy C Mrs priv sec MCCo r 132 Redlands
—Stanley S (Dorothy) mach opr Windsor Locks Conn r 132 Redlands
—Stella Mrs connector Westinghouse h 132 Redlands
Kulaga Michael (Lidia) mail handler NYCRR h 31 Thames
Kulakowski Pauline wid Mitchell rem to California
Kulas Evelyn M Mrs clk 39 Lyman h at Chicopee Falls
—Frank E (Shirley I) mach MBCo h 71 Mayher
Kulaza Jan emp MCCo h 24 Quebec IO
Kulczykiewicz Anna wid Joseph S h 61 Cass
—Chester F (Nellie G) mach opr HSDiv h 178 El Paso
—Joseph S clk SPO r 63 Cass
Kulesza Waclaw (Anna M) mech NHRR h 260 Franklin

FIELD, EDDY & BULKLEY INSURANCE
1200 MAIN STREET PHONE RE 4-1112
Policies of Every Kind in All the Best Companies

Kulha John G (Emily) asst mgr 727 State h at W Springfield
Kulig Alben (Pearl) eng WMassElecCo h 152 Carew
—Bertha C librarian 759 Chestnut h at Chicopee Falls
—Genevieve M clk 16 Fort h at Ludlow
—Helen M wid Stanley L bookbinder (3d fl) 29 Worthington h 51 Kosciusko IO
—John (Martha) mach opr Westinghouse h 38 Melba
—John S (Doris) h (5) 36 John
—Joseph S r 36 Kulig
—Joseph S (Rosalie T) pressman DMCo h 70 Kulig
—Katarzyna V wid Stanley h 32 Tracy
—Marjorie C wid Andrew nurse Boston r 121 Stockman
—Mary A wid Frank r 69 Upland
—Michael P (Rose M) papermkr WSpfd h 447 Hancock
—Mildred F tel opr 295 Worthington h at Chicopee
—Marie N Mrs cafeteria mgr USRCo r 14 Tyrone
—Phyllis nurse SHosp r do
—Phyllis D clk 55 Elm h at Chicopee Falls
—Rosalie T Mrs clk USA r 70 Kulig
—Stanley J mach opr Will r 36 Kulig
—Stanley M (Monica N) wood sander CFalls h 14 Tyrone
—Stephen S (Joan M) chemicalwkr 644 Monsanto av IO h 90 Haskin
Kuligan Raymond springmkr Palmer h 403 Monsanto av IO
Kulik Anthony J (Jennie M) assembler Westinghouse r 11 Milton IO
—Francis A (Dorothy G) firefighter SFD h 13 Georgetown
—Joseph (Stella P) (Joe Kulik's Texaco Service Station) 632 State h 74 Catharine
—Lena M Mrs checker 1477 Main h at Chicopee
—Stanley I (Elizabeth R) slsman h 29 Bartels
Kulik's Joe Texaco Service Station (Joseph Kulik) 632 State
Kulis Frances J wid Stanley J assembler MBCo h 11 Filmer
Kulisauskas Isabelle C clk 1250 State h at E Longmeadow
Kulle Lillian J Mrs nurse emp 372 Sumner av r 32 Edmund Wynne cir
—William T (Lillian) examiner 195 State h (B) 32 Edmund Wynne cir
Kulungian Charles (Sarah) h 24 Lorimer IO
—Matthew (Mary) h 23 Melba
—Matthew O Jr (Sarah) interviewer (15) 36 Court h 34 N Chatham
Kumiega Peter A Jr (Rita) in USArmy h 178 Slater av
—Rita Mrs clk (412) 1200 Main r 178 Slater av
—Walter A (Sophie T) far 357 Fernbank rd h do
Kumisca William in USArmy r 68 Colonial av
Kummerfeldt John H (Priscilla D) slsman 55 Pomona h at Hampden
Kunsch Albert (Casimira) trk driver state h (6) 64B Osgood
Kunz June W clk 1295 State h at W Springfield
—William R (Mabel M) eng USA h 123 Skyridge dr
Kupa Stella B wid Walter F mach opr Chicopee h (8) 184 Carew
Kupec Barbara R Mrs priv sec 4 Birnie av h at Feeding Hills
—George R h 24 Chester
—James W Jr student r 122 Chestnut
—Joseph E (Gertrude R) mgr Commercial Credit Corp (2d fl) 340 Bridge h at Broad Brook Conn
—Katherine V wid Stanley D h 33 Sylvan
—Marion clk 621 Worthington r 18 Federal ct
—Mary A Mrs h 18 Federal ct
—Raymond M (Phyllis) installer 1117 Columbus av r 24 Chester
—William F rem to Westfield
Kupernick Michael Jr (Claire) mech Windsor Locks Conn h 13 Edgewood
Kupesky Robert L tech 759 Chestnut h at Westover
Kupiec Henry (Eleanor M) painter Westinghouse h 857 Armory
—Henry (Muriel) repr MDFCo h 557 Liberty
—Joseph J (Catherine M) molder Spfd Bronze & Aluminum Co h 51 Enfield IO
—Mary Ann P title examiner (801) 95 Satte r 857 Armory
—Stanislaw restwkr r 31 Sargeant
Kupis Walter (Margaret A) mixer 616 Berkshire av h 90 Leavitt
Kupka Joseph F Jr (Gertrude M) policeman SPD h 66 Phoenix ter
Kupras Dawne E clk 1295 State h at Hadley
Kuralt Bertha A r (3) 549 State
—Caroline E wid Herbert F rem to Northampton
—Francis T (Blanche M) clk PMachCo h 111 Northampton av
—Herbert F died Dec 26 1957 age 80
—Herman W custodian 59 Howard h 40 Clifton av
—Karl F (Rose E) tool eng CBCo h 26 Warner
—Karlene clk The Third Nat Bank & Trust Co r 26 Warner
—Robert E (Josephine W) mach opr MDFCo h 83 Linden
—Robert H in USNavy r 83 Linden
—Thomas K emp HSDiv r 26 Warner
Kuras Anna wid John r 96 Windemere
—Carol prod mach opr USA h at Holyoke
—Eugenia A clk HSDiv r 96 Windemere
—Mathew (Edna V) tailor ASCo h 96 Windemere
—Patricia clk MMLInsCo r 320 Chapin ter
—Walter A (Helen P) upholsterer emp 29 Sheffield h 320 Chapin ter
Kurczak Albert L (Mary A) mach opr HSDiv h 154 Carnavon cir
Kurdziel Rowena T priv sec 365 State h at Chicopee
Kurkul Constance A nurse (11) 20 Maple h at Northampton
Kurley Jane mach opr PPCo r 2654 Main
Kurlmeyer Rudolph r 193 Worthington
Kurman Ann M clk MMLInsCo r 4 Littleton
—Walter (Ann C) r 4 Littleton
Kurn Aaron (Geraldine) pres Springfield Hebrew Day School 29 Oakland and treas-clk Springfield Paper Stock Corp rear 120 Ferry h 65 Riverview ter
—Inez student r 24 Washington rd
—Maurice (Carolyn P) pres Springfield Paper Stock Co and (Wiper Service Co) rear 20 Ferry h 24 Washington rd
Kurnitsky Abraham glazier r 66 Mill
—Guenia wid Isaac h 64 Grosvenor
Kurowski Michael F (Lillian M) foreman AmBCorp h 4 Ormsbee
Kurpaska Edward J (Sophie) (Ed's Radio & TV) 495 Main IO h at Wilbraham
—Stephen A (Helen C) beauty shop (201) 1490 Main h at E Longmeadow
—Walter J (Anne J) heat treater Westinghouse h 415 Wilbraham rd
Kurpewski Joseph (Beatrice L) clk SPO h 160 Florence
Kurpiecki Mary wid Waclaw emp Mercy Hosp h 67 Butler
—Stanley trk driver 245 Chestnut r 67 Butler
Kurrelmeyer Herman r 23 Emery
Kurrier Chester mach opr Chicopee r 19 Franklin
Kursman Louis (Lorraine) h 141 Leyfred ter
Kurtycz Ann r 194 Worcester IO
—S J & Son (Stephen J Kurtycz) elec 31 Piedmont
—Stephen J (Natalie J) (S J Kurtycz & Son) 31 Piedmont h do
—Victoria wid John h 194 Worchester IO
Kurtyka Frank J mach VNInc r 23 Acton IO
—Rozalia wid Maciej h 23 Acton IO
—Stanley J (Nellie S) mach opr MCCo h 59 Oakridge IO
Kurtz Bruce student r 3 Gunn sq
—Claire B Mrs r 909 Chestnut
—Otto A (Julia E) policeman SPD h 110 Audubon
Kuryn Edward (Theresa M) in USAirForce h 43 Kenyon
Kurzawa Eleanor R office sec 1414 State r 63 Parker IO
—Eleanora wid Michael h 232 Parker IO
—Joseph S (Rose K) trk driver's helper MCCo h 63 Parker IO
—Julian J r 232 Parker IO
—Michael died Apr 10 1957 age 70
Kurzberg Max L (Cecelia) slsman h 101 Malden
Kus Mary Mrs hotelwkr r 73 Spring
Kusek Chester F (Stella C) tire builder USRCo h 52 VanNess
—Chester R (Nellie J) trucking 73 Verge h do
—Daina Mrs mgr 1468 Main h at Chicopee
—Henry J (Gertrude A) tilesetter 357 Albany h 66 Chauncey dr
—Judith P reg nurse 759 Chestnut h at Chicopee Falls
—Stanley bartender 43 Patton r 49 do
—Thaddeus (Stella) tiremkr USRCo h 38 Hamburg
Kusellas Amelia M receptionist Windsor Locks Conn r 1046 Worthington
—Ann S typist SF&MInsCo r 1040 State
—Elias M (Mary) h 1046 Worthington
—George S (Antonia S) (Bay Path Spa) 93 Chestnut and furn rms 106 do h 129 Windemere
—Gloria tchr r 1046 Worthington
—Lewis stock atdt Titeflex Inc r 1046 Worthington
—Marion clk WSpfd r 1040 State
—Michael E student r 1046 Worthington
—Tofick (Nazera) emp USA h 1040 State
Kushin William L (Shirley) h 76 Harkness av
Kushner Bruce F (Elizabeth D) acct Chicopee h 168 Leyfred ter
—Eleanor M student r 61 Eton
—Joseph (Nadie) pres Consolidated Brokers of New England Inc (307) 121 Lyman h 61 Eton
Kushnet Fannie wid Jacob h 43 Ringgold
—Gilbert G (Betty L) (Victor Auto Sales) 2530 Main h 107 Carver
—Graham L (Pauline) (Victor Auto Sales) 2530 Main h 47 Earl
—Victor (Victor Auto Sales) 2530 Main r 43 Ringgold
Kuisak Edward H (Amelia A) designer HSDiv h (3) 22 Bayonne
—Frank J (Jane B) packaging eng 812 Monsanto av IO h at Agawam
—Marion D nurse SHosp r do
—Stanley (Jean E) plater Chicopee and musician h 63 Ventura
—Stanley I (Ann) rem to Chicopee
Kusmierz Dorothy R Mrs slswoman 10 Harrison av r (3) 62 Pearl
—Stanley W (Dorothy R) chef 1400 State h (3) 62 Pearl
Kusmirek Walter J (Mildred G) emp MCCo h 106 Fieldstone
Kusnetz Victor cutter Chicopee h 101 Groveland
Kusnierz Henry (Elizabeth G) emp 309 Pasco rd IO r 195 Laurelton
Kussel Valerian rem to Chicopee
Kustman Irene r 1757 Main
Kustwan Irene A wid Louis W h 55 Oak IO
—Walter S (Mary M) welder Westinghouse h 34 Sonia
Kuszmar Alfred T (Muriel L) chef mgr AmBCorp h 471 Belmont av
Kut Teresa wid Frank h 268 Carew
Kuta Carolyn nurse SHosp r do
—Stanley J acct (600) 293 Bridge h at Westfield
Kutner Albert (Sally) stripper 157 Chestnut h (8) 14 Mattoon
Kutsamanis Hope Mrs office sec (202-206) 360 Worthington r 181 Chestnut
—Peter (Hope) conf 103½ Worthington h 181 Chestnut
Kutzenko Josephine Mrs grocer 628 Dwight r 766 do
—Samuel E (Josephine) mgr 628 Dwight h 766 do
—Samuel R (Dorothy E) clk 628 Dwight h 116 Central
Kuykendall Johnny L (Linis) in USAirForce h 21 Pomona
Kuza Chester J (Jeanette I) mach opr AmBCorp h (8) 16 Cumberland
—Evelyn G Mrs receptionist ASCo r 49 Arthur
—John F (Evelyn G) toolmkr BMTCo h 49 Arthur
—Joseph M (Frances) emp Westinghouse h 1779 Carew
Kuzawa Edward S in USMarines r 280 Franklin
—John (Stella) molder HB&ACo h 280 Franklin
Kuzdzal Frederick J (Ruth B) lineman CFalls h 1932 Page blvd IO
—Ruth B Mrs steno SOD r 1932 Page blvd IO
Kuzmeskas Kenneth W student r 117 Winding la
Kuzmich William (Mary M) (Bond Market) 328 Chestnut h 122 Cunningham
Kuzner Michael J (Stella A) mach Chicopee h 17 Plymouth
Kuzon Brothers (Israel Kuzon) hdw 1925 Main
—Edward M (Sylvia M) mgr 1496 Main h 161 Leyfred ter
—Israel (Sylvia) (Economy Furniture) 1913 Main and (Kuzon Brothers) 1925 do h 100 Bronson ter
—Meyer L (Becky) h 180 Locust
—Oscar (Florence E) clk 1925 Main h 40 Canterbury rd
—Robert N clk 1913 Main r 100 Bronson ter
Kvarnstrom Bernhard H (Mary E) heat treater 67 Boylston h 19 Trinity ter
—Engla wid Axel h 17 Trinity ter
—Gustaf H mach opr AmBCorp r 17 Trinity ter
—Mary Mrs beauty and charm dir 343 Chestnut r 19 Trinity ter
Kvintene Anna r 113 10th
Kwajewski Anthony P (Doris C) printer Republican Publishing h 132 Miller
—Joseph h 65 Butler
Kwarcinski Florence D Mrs tech USA r 60 Worcester av
—Walter A (Florence D) toolmkr 224 Hancock h 60 Worcester av
Kwasnik Max M (Catherine F) gage designer USA h at E Longmeadow
—Theresa H clk-typist Aetna Casualty and Surety Co (3d fl) 1200 Main h at Chicopee
Kwasny Stanley (Helen B) multigraph supv 168 Birnie av h 111 Woodmont
—Stanley R emp 30 Taylor h 661 Dwight
Kwatowski Martin (Mary B) mach emp 35 Rose pl h 30 Wait
—Raymond Z firefighter SFD r 30 Wait
Kwialkowski Bridget M Mrs v pres Chouinard's Restaurant Inc 186 Main IO r 1165 Parker
—Edward D (Bridget M)h 1165 Parker
Kwiar Edward D (Sophie M) mech 707-709 State h at Ludlow
Kwiatkowski Frederick J (Josephine S) foreman 62 Belle h 46 Melba
—Josephine S Mrs clk USA r 46 Melba
—Mary wid William J spinner LM&SCo h 27 Devens IO
—Zigmund Rev curate Our Lady of the Rosary Polish Roman Catholic Church r 28 Underwood
Kwiatowski Stanley constrwkr h 24 Montmorenci
Kwick Kleaners (John Naimey) 500 Armory
Kwist Alvin (Eleanor A) field underwriter (302) 130 Maple h 1324 Allen
—Norman S (Susan) student r 1245 Bradley rd
—Sigrid P wid Lorentz O r 1324 Allen
Kwolek John trk driver 26 Cass h (281) 2132 Main
—John G Jr (Stella C) engineer's aide USA h 1526 Carew
—Joseph F bus boy 70 Chestnut r 111 High
—Joseph F slsman NY r 59 Charles
—Mary A Mrs h 59 Charles
—Stanley (Catherine F) condr B&A h 40 Franklin

PRESTON AND OLMSTEAD, INC.
TELEPHONE RE 2-5161
THE TRAVELERS { INSURANCE CO. INDEMNITY CO.

—Walter S (Marcelle B) mach Westinghouse h 43 Huntington

Kyanize Paints
Springfield Wallpaper & Paint Co distributors 486 Bridge—See foot lines

Kyle Thomas J porter 616 Berkshire av r 66 Malden
Kyles Lowell W (Juanita D) clk PO h 20 Acorn
Kynard Alonzo janitor 33 Morris r 155 Catharine
—John W r 127 10th
—Rufus J (Laura) emp USRCo h 11 Monmouth
—Tyler car washer 529 State h 122 Armory
Kyprianos John (Margaret A) (Kip's Luncheonette) 2893 Main and treas Kip's Cafe 2760 do h 295 S Branch pky
Kyrekopoulos Asrodete F r 72 Linden
—Theodora D mach Westinghouse h 72 Linden
Kyriacou Edward R slsman 1183 Liberty h 297 Bay
—George M (Mabel B) calibrator AmBCorp h 225 Oak Grove av
—Phillip A student r 297 Bay
—Robert J eng Boston r 297 Bay
Kyriakos Grace V clk 282 Dwight r 35 Barber
—Harold H (Georgia) custodian YMCA h 35 Barber
Kyros William C (Minute Car Wash of Spfd) 31 Sharon h at W Springfield

L & H SALES CO (Albert H Hitchins) cigars 17 Marlborough

L AND L HEAT TREATING CO
(Walter I and Francis D Looney) tool and die hardening high speed steel hardening annealing and tempering cast iron normalizing cyaniding and liquid carburizing 349 Cold Spring av West Spfd tel RE 7-4127

L & M Beauty Salon (Lillie Mae Obungen) (7) 1165 Main
L & M Corner Nook (Keriakos Lionakis) conf 72 Locust
L & M One Hour Martinizing Inc Michael Tratiak pres-treas dry cleaner 802 State
L & R Burlap Co (Louis Ratnowsky) mfrs 23 Pond
La Armoria The Apts 7 Armory
La Baff Alfred L (Verdi A) patternmkr 124 Switzer av h 34 Silver
—Alfred L Jr (Shirley B) dental tech Holyoke h 81 Orpheum av
Labaj Adam (Martha P) h 369 Newbury
—Theodore (Angelina J) constrwkr r 92 Cherry
LaBare Janet I clk TelCo 85 Chestnut h at Chicopee Falls
Labarge Lester (Rose M) bodyman 500 Columbus av r 25 Mattoon
LaBarre Aime G (Angeline) maintman 32 Belmont av h 19 Arch
—Aurelie wid Michel r 19 Arch
—Bertha T wid Frederick died Dec 1 1957 age 65
—Ella C Mrs tchr 11 Acushnet av r 74 Belmont av
—Francis E (Bertha A) trk driver 225 Page blvd h 42 Barnet
—Raymond P (Delma R) loomfixer Chicopee h 397 Birnie av
—Rene R (Doris C) mach opr WSpfd h 13 Douglas
—Richard E (Jeanne) rem to Holyoke
—Theodore L supt 70-78½ Belmont av h do
—Theodore R Jr (Ella C) playground supr Park Dept h 74 Belmont av
—Urbain A (Vivian) h 46 Thomas
Labarre Leonard L (Lucille) trk driver WSpfd h 11 Merwin
LaBay Albert benchhand AmBCorp r 31 Knox
—Edward E died Mar 8 1958 age 48
—Henry constrwkr r 18 Wight pl
—Henry J r 31 Knox
—Josephine J clk (3d fl) 29 Worthington h 31 Knox
Labay Arthur F (Annette Y) foreman 220 Dwight h 310 Oakland
—Thomas r 369 Newbury
Labb Edythe M public steno (326) 130 Maple r inq do
—Harold (Shirley B) clk 170 Page blvd h 161 Chalmers
Labbe Clara Mrs credit mgr 1341 Main r inq do
—Conrad F (Yolande) painter h 1240 Dwight
—George N (Rita A) mgr 323 Bridge h 36 Fredette
—Raymond M (Anita) shipping clk WSpfd h 48 Gardens dr
—Romeo J (Theresa) acct HSDiv h (8) 212 Locust
—Wilfred L (Jane C) h 1242 Dwight
L'Abbee Donald L (Mary C) asst sls mgr H L Handy Co Plainfield h at S Hadley
Labbeo Rolland (Rebecca) rem to Canada
Labeau Albert r 20 Beaudry IO
Label Philip B (Roslyn E) dentist (310) 175 State h 152 Leyfred ter
—Roslyn E Mrs bkkpr 1160 Dickinson r 152 Leyfred ter
Labele Anne L Mrs h 426 Worthington
LaBell George W (Florence S) h 384 Worcester IO
LaBelle Arthur E (Elizabeth S) toolmkr (702) 29 Worthington h 25 Shady Brook la
—Blanda I h (1) 3 Thomas
—Conrad P r (1) 3 Thomas
—Dulici M wid Henry J mach opr 18 Park h 10 Niagara
—Elizabeth wid Joseph A clk 36 Court h 953 Liberty
—Emile J emp HSDiv h 72 Linden
—Eva B wid Clarence complometer opr GICCorp r 60 Windsor
—Gladys V clk TelCo 85 Chestnut h at Chicopee Falls
—Henry T (Jeannette A) foreman Alamac Knitting Mills Inc h 29 Rush
—Jeannette D Mrs steno MMLInsCo r 89 Venture dr
—Joseph A (Lorraine D) printer Republican Publishing Co h 67 Kane
—Joseph C (Jeannette D) foreman Westinghouse h 89 Venture dr
—Joseph C Jr asst chemist WSpfd r 89 Venture dr
—Juliet A wid Wilfred M h 25 Noble
—Leo P (Helen M) mach opr MDFCo h 76 Massasoit
—Leona E clk Westinghouse h (9) 7 Hawley
—Louis L trk driver city r (21) 986 State
—Meril R emp Westinghouse r (9) 7 Hawley
—Philip (Idella N) painter h 435 Walnut
—Sandra clk HSDiv r 128 Cambridge
Labelle Alfred M (Agnes M) optometrist 1301 Main h at W Springfield
—The apts 130-132 Belmont av
LaBerge Arthur J Jr (Dorothy J) supr MMLInsCo 1295 State h at E Longmeadow
—Leander M (Yvonne F) marker MCCo h 32 Narragansett
—Raymond L (Dorothy) cab driver 28 Hillman h 312 Liberty
Laberge Arthur J (Bertha A) clk 436 Dwight h at Westfield
—Berthus (Alida) h 636 Carew
—Ernest L (Doris R) crusher opr MCCo h 638 Carew
—Vivian L nurses' aide SHosp r 638 Carew
LaBida Albert (Esther E) constrwkr h 32 Warriner av
Labida Mary Mrs matron Westinghouse h 80 Lyons IO
LaBier Harold R (Delores Q) welder CVMfgCo h 380 Main IO
—Joseph P (Nellie A) foreman 109 Mill h 158 Parkerview
—Milton (Jane) h 14 Montcalm IO
—Tillie M wid Edward E rem to Belchertown
Labier Elizabeth r 47 Littleton
—Howard A policeman SPD h 47 Littleton
Labigalini John F (Barbara A) emp MBCo h 21 Marble
—Lena clk WMassElecCo r 17 Adams
—Louis (Martha) blksmith CBWWks h 17 Adams
LaBine Lucille M Mrs steno USEnvCo r (8) 899 Worthington
—Raymond F (Lucille A) eng city h (8) 899 Worthington
Labine Armand G (Rita C) foreman G&BMfgCo h 49 Acushnet av
—Arthur G deputy city auditor (130) 36 Court r 329 Carew
—E Lawrence (Irene T) h 78 San Miguel
—Elaine clk G&BMfgCo r 49 Acushnet av
—Ernest N (Frances M) carp h 114 Ontario
—Raymond P (Elizabeth A) asst purchasing agt Chicopee h 329 Carew
—Regina M comptometer opr G&BMfgCo h 37 Webber
—Richard A r 49 Acushnet av
—Robert D mail clk MCCo r 49 Acushnet av
—Romeo A (Jeannette) chemicalwkr MCCo h 61 Oak IO
LaBombard George E carp emp 14 Upton r 122 Chestnut
—Mary T Mrs winder 367 Worthington h 187 Wilbraham av
LaBonte Adjutor emp Westinghouse h 85 Pheland av
—Agenard (Aglee) h 26 Massasoit pl
—Alfred F dish washer 166 State h 100 William
—Arthur L (Blanche L) mach opr HSDiv h (5C) 304 Union
—Beatrice M Mrs credit mgr (317) 33 Lyman r 2373 Wilbraham rd
—Ernest G (Beatrice M) letter carrier h 2373 Wilbraham rd

—F Shirley H Mrs tchr 415 State h at W Springfield
—George C (Doris T) assembler GECo h 90 Ontario
—Harold J (M Elsie) h 84 Ontario
—John restwkr 47 Ferry r 47 Mattoon
—Joseph W (Veronica E) trucker CVMfgCo h 36 Falmouth IO
—Merilda clk ASCo r 50 Broadway
—Nancy M bkkpr 115 Dwight h at Palmer
—Raymond M (Rose A) draftsman 125 Main h 200 Bristol
—Rose F wid Raymond h 69 Manhattan
—Roseanna wid Francis N h (1) 33 Thomas
—Urbain G (Yvonne) mech 603 Columbus av h 24 Francis
—Victor E (Rose M) foreman BMTCo h 33 Glenmore
—Wayne F mach 200 Roosevelt av r 69 Manhattan
—Yvon mason r 1368 Dwight
—Yvonne Mrs asst foreman Chicopee r 24 Francis
Labonte Albert gasoline 453 Cooley h at Holyoke
—Emile L (Mary F) h 31 W Allen Ridge rd
—Gerald P (Yvette G) mach opr HSDiv h (3) 855 Liberty
—Leo T (Mabel E) foreman WSpfd h 39 Griffin
—Louis P (Shirley W) bricklayer h 82 Rockford cir
—Norman L (Jeanne M) assembler CFalls h 139 Main IO
—Priscilla L Mrs clk USA h 1220 Berkshire av IO
—Richard F (Elaine K) slsman NY h 270 Locust
—Rolland D (Yvette C) carp h 23 Medford
—Virginia M clk 209 Page blvd h (19) 10 Sumner av
Labor Local No 999 AFofL Health and Welfare Dept Ernest Rutherford sec-treas (404) 115 State
—Lyceum Assn William H Morris sec-treas 21 Sanford
Laboranti Louis (Mary) repairman (2d fl) 15 Park h at W Springfield
LaBorde Frank C (Pauline E) eng USA h 25 Orlando
—Raymond S meter reader WMassElecCo r 25 Orlando
—Warren C (Ellen J) ins clk (304) 44 Vernon h 141 Aldrew ter
LaBorge Wilfred P (Anne J) tester CBCo h 18 Arlington ct
LaBosco Nicholas J (Lenora J) underwriter SF&MInsCo h 92 Central
LaBossiere Corinne E wid Delphis J h 1192 Berkshire av IO
—Ernest E (Jeannine M) equipment installer TelCo h 37 Daviston
Labossiere Albert E (Pearl V) foreman CVMfgCo h 57 Martha IO
—Homer r 94 Monrovia
—Oscar J (Helen A) timesetter AmBCo h 189 Oak IO
—Virginia intertype opr 32 Cypress r 189 Oak IO
LaBounty David E (Ada M) trk driver Worcester h 52 Arcadia blvd
—Thomas J (Clothilda A) ins agt PruInsCo h 44 Candice rd
LaBoy Joseph A r 24 Salem
LaBrake Harold W (Roberta M) mgr 153 State r inq do
LaBranche Alfred J r 193 Worthington
—Norman A (Joyce) clk HSDiv r 892 Chestnut
—Philip A (Rita L) mach DGCorp h 53 William Sands Jr rd
Labranche Alma J wid Alphador h 892 Chestnut
LaBrassuer Gerald student r 171 Dunmoreland
LaBreche Jane A Mrs cafeteriawkr MMLInsCo r 103 Spring
—Oliver H (Jane A) h 103 Spring
Labreche Georgette C tel opr MMLInsCo r 42 Bellamy rd
—Joseph S (Lillian) route slsman h 42 Bellamy rd
LaBreck James P (Catherine E) meter tester WMassElecCo h 47 Clough
LaBrecque Blanche M wid Odias rem to Spencer
—Conrad M (Nellie R) v pres WSpfd h 119 Farnsworth
—Donald C in USArmy r 38 Greaney
—Donald L (Geraldine) trk driver SGLCo h 510 Liberty
—Doris L typist (2d fl) 119 State r 60 Crystal av
—Eugene D (Elizabeth A) slsman WSpfd and pres Glenwood Cafe Inc 420 Springfield h 109 Milford
—Hermenegilde G (Leda B) janitor 22 Morris h (5) 22 do
—Joseph (Sue) slsman h 45 Nursery
—Josephat L (Rezeda E) press opr 96 Ferry h 38 Greaney
—Lucien J r (5) 22 Morris
—Matilda M wid Napoleon J h 40 Farnsworth

TELS. RE 3-9183 RE 6-8347
CABRINI MOVING SERVICE, INC.
LOCAL AND LONG DISTANCE MOVERS
531 WORTHINGTON STREET SPRINGFIELD, MASS.
TELS. RE 6-8348 RE 2-8900

GENERAL INSURANCE MacDONALD & JOHNSON, Inc. (607-608-609-610) 1387 MAIN STREET TELEPHONE RE 6-5461

Contractors - Masons Carpenters - Builders SAPELLI CONSTRUCTION CO., INC. 530 ST. JAMES AVENUE Phones RE 9-9639 RE 2-1057

—Norbert r 1400 State
—Rita F nurse 38 Greaney r do
—Theodule E (Bernadette I) emp city h 60 Crystal av
—William h (18) 74 Patten
Labrecque Emil J (Annette M) h 83 Central
—Joseph (Yvonne M) mgr WSpfd h 109 Malden
—Joseph D (Anna M) laborer 209 Page blvd h 128 Congress
LaBreque Isabel M clk USEnvCo h (4F) 109 Spring
Labresh Keith W (Marilyn J) rem to Ludlow
Labrie George E (Dora) supt 262 Liberty h at S Hadley Falls
—John A (Marie A) h 375 Nottingham
—Leon L (Anna) (Leon & Stanley's Outlet) 1156 Dwight h 41 Ringgold
—Lionel E (Ruby L) insp USRCo h 375 Nottingham
—Louise H Mrs legal sec (3d fl) 83 State h at Chicopee Falls
—Roland J auditor Liberty Mut Ins Co 26 Byers h at Granby
—Ronald L (Patricia A) peddler h 32 Grosvenor
—Roger E (Louise H) claim adjuster (812) 95 State h at Chicopee Falls
Labritis Mary wid John h 21 Seventh
LaBroad Charles A (Doris E) draftsman Agawam h 111 Pineview dr
—Donald E in USArmy r 17 Earl
—Edward H (Mary M) toolmkr emp 562 St James av h 41 Wait
—Edward R (Elaine) trk driver SPO h 15 Earl
—Frank G (Edna B) h (5) 160 College
—Frank H (Lois A) route slsman 120 Oakland h 51 Cherry
—George H (Pearl G) asst mgr (2d fl) 119 State h 17 Howes
—Gilman G (Louisa E) maintman city h 1675 Parker
—Harriet P wid Frederick h 26 Wait
—Harry C slsman 1502 Main r 1 Palmyra
—Harry T (Gertrude A) h 1 Palmyra
—Helen G furwkr 297 Bridge r 26 Wait
—Jean F packer DGCorp r 51 Cherry
—Marie E married George Jelly
—Warren A (Mary E) maintman USA h 17 Earl
—William F (Eleanore M) directory rep TelCo h 248 Pheland av
LaBrode Edward C (Meta H) toolmkr HSDiv h 933 Sumner av
Labuda Fred A (Stella A) clk 4 Weston h 25 Enfield IO
—Mitchell F (Anna I) elec 316 Belmont av h 56 Meadow IO
Labute Joseph trk driver 180 Spring r 754 Liberty
Lacaresse Arthur A (Bertha C) maintman state h 46 Dale
LaCasse Donald G (Eileen V) mason tender Agawam h 46 Hastings
—George r 46 Hastings
—Gerald H (Mary T) toolmkr WSpfd h 1923 Page blvd IO
—Irene B clk 85 Chestnut h at Fairview
—Margaret M wid Leo F slswoman 1414 Main h 10 Niagara
Lacasse Alice J Mrs beautician (302) 1490 Main r 53 Clantoy
—George O (Alice J) insp HSDiv h 53 Clantoy
—Omer J (Martha O) precisionwkr AmBCorp h 53 Clantoy
Lacedonia Donato (Angelina) (Terminal Barber Shop) 135 Bridge h 104 Cherrelyn
—Frank D policeman SPD r 104 Cherrelyn
Lacerte Joseph R (Jeanette M) toolmkr HSDiv h 97 Lumae
Lacey Ann L h 302 Abbott
—Doris Mrs emp SHosp h (3) 2708 Main
—Eliza E wid William A h (1) 4 Chapel
—Joseph J (Helen M) clk SPO h 764 Carew
—Mary A r 302 Abbott
Lach Andrew J (Pauline M) constrwkr r 78 Plainfield
—Henry A (Milena A) cutter Holyoke h 557 Armory
—Pauline M Mrs emp USGovt r 78 Plainfield
LaChance Adrian janitor 35 State h at Chicopee Falls
—Joseph M (Rita D) grinder HSDiv h (4) 2474 Main
—Rose Mrs r 79 Sargeant
Lachance Joseph (Bertha) h 57 Chapin ter
—Leopold A (Lucille) slsman 1660 Main h 119 Ravenwood
LaChapelle Peter J (Prudence A) in USAirForce h 103 Groton
Lachapelle Adjutor J (Annette A) mach PMachCo h 37 Alfred
—Helen P bkkpr and special asst Travelers Ins Co (6th fl) 44 Vernon h at E Longmeadow
—Lorenzo (Marie Anne) carp h 50 Calhoun
—Marcel mach opr DMCo r 37 Alfred
—Roger N (Jeannine) heat treater E Longmeadow h 32 Thomas
LaChappelle George F (Dorothy M) trk driver 376 Birnie av h 20 Aberdale dr

Lachardo Raymond r 2167 Main
LaCharesse Ida r 837 Main
Lachman Walter L (Jean G) mgr 477 Sumner av r (1C) 69 Longhill
Lachowski Helen D clk MMLInsCo 1295 State h at Palmer
Lachtara Stanley J (Rose M) sls promoter GBCo h 54 Oak Grove av
Lachut Henry S (Stella M) h 172 College
—Marion K Mrs clk MMLInsCo r (2) 26 Jenks
—Rudolph S (Marion K) receiver G&BMfgCo h (2) 26 Jenks
Lacirita Angelo M (June M) eng G&BMfgCo h 52 Kenwood pk
—Giuseppe (Antonetta) emp city h 327 Hancock
Lacker Joseph r 24 Rittenhouse ter
Lackett Kathryn Mrs h (2) 21 Salem
—Marie A Mrs h 15 Greenleaf
Lackman Lois M Mrs slswoman ASCo r 173 Denver
Lackstrom Hanna wid John r 119 Berkshire av
—Sandra A clk MMLInsCo 1295 State h at E Longmeadow
LaClair Eugene A (Germaine O) supv 644 Monsanto av IO h 53 Seymour av
—Germaine O Mrs mach opr PPCo r 53 Seymour av
—Roger C (Marie F) mgr 525 St James av h 24 Sonia
LaClare Mary R Mrs clk Third Nat Bank & Trust Co of Spfd h 17 Atwood pl
LaClerc Normand O (Grace M) painter h (4B) 16 Patton
LaCombe Clement guard S&WInc r 32 Byers
—Edward P emp BMTCo r 122 Chestnut
—Marshall (Patricia) mech Windsor Locks Conn h (6) 17 Noble
—Oliver J (Yvette) setupman CBCo h 66 Clayton
—Patricia Mrs nurse 1570 Main r (6) 17 Noble
Laconti Antonio (Francesca) h 95 Edgeland
LaCosse Evelyn h (5) 11 Sherrington ct
LaCoste Helen E wid Leon E feeder PPCo h 3231 Main
Lacoste Emery R (Shirley) (Lacoste's Service Center) 3271 Main h at Three Rivers
—Robert L (Norande A) trk driver 73 State h at Aldenville
—William h (4) 92 High
Lacoste's Service Center (Emery D Lacoste) gasoline 3271 Main
Lacouline Barbara M musician r 62 Rittenhouse ter
—Charles W (Lillian) negativemkr GBInc h 25 Lawnwood
—Hazel M wid J William h 62 Rittenhouse ter
—J William died Dec 3 1957 age 67
LaCour Joseph H (Pauline V) dist supv (420) 436 Dwight h (2D) 91 Longhill
—Pauline V Mrs acct emp (600) 293 Bridge r (2D) 91 Longhill
LaCourse Aime Jr (Bettylou) rigger 385 Liberty h 51 Pembroke
—Aime A (Louise G) driver 286 Worthington h 264 Franklin
—Kenneth (Geraldine) slsman h 103 Genesee
LaCroix Anthony R (Blanche R) forger MDFCo h (5) 76 Mill
—Arthur A (Evelyn) mach opr 4 Birnie av h at Northampton
—Arthur W firefighter SFD h 234 Allen
—Bessie Mrs slswoman 1435 Main r 14 Summit
—Beverly E Mrs nurse SHosp 759 Chestnut h at Chicopee Falls
—Donald E clk Longmeadow r 260 Orange
—Frances E X-ray tech Mercy Hosp r 421 Chestnut
—George L (Bessie) slsman h 14 Summit
—Helen M Mrs emp Mercy Hosp h 421 Chestnut
—J Henry h 37 Sargeant
—J Romeo (Mary L) h 29 Locust
—Jean R (Celia) lwyr (LaCroix and Fuller) (510) 95 State h at Wilbraham
—Mary L Mrs furn rms 29 Locust r do
—Pauline F co-prin Miss Barker's School 309 Central h at Agawam
—Robert F elec Thompsonville Conn r 260 Orange
—Roland J (Roxana L) repairman 1648 State h 64 Knox
—Wilfred laborer emp 35 State h at Westfield
—William J died Feb 18 1958 age 59
—and Fuller (Jean R LaCroix Clayton N Fuller and John J Bragau Jr) lwyrs (510) 95 State
Lacroix Florence r 68 Plainfield
—Joseph F (Diana M) assembler Agawam h 73 Meltzer
—Mary J rem to Northampton
—Roger r 73 Meltzer
—Roland A r 73 Meltzer
LaCross Charles L (Agatha A) eng VNInc and acct emp (202) 292 Worthington h (7) 49 School
—George W (Luvia E) r 9 Harvard
—Vivian V Mrs h 38 Brookline av
LaCrosse Maude wid William M h 61 Saratoga
Lacy Arthur L (Josephine) serviceman 196 Chestnut h (10) 127 Magazine
—Harlem J investigator US Civil Service (501B) 436 Dwight h at Wilbraham

—James P insp USRCo r 17 Butler
—Martin W (Nona B) in USAirForce h 120 Garvey dr
—Theresa wid William F h 17 Butler
—William A (Elizabeth M) h 431 Hancock
Laczek Edward J (Emily) eng Chicopee r 53 Seneca IO
—Frank (Catherine A) emp BMTCo h 53 Seneca IO
—Frank J Jr (Helen A) assembler Westinghouse h 47 Methuen
—Theodore T (Natalie S) printer DMCo h 111 Parker IO
Laczka Joseph P mach HSDiv h 32 Myrtle
—Nina E Mrs clk WSpfd r 32 Myrtle
Ladabouche Charles W (A Helen) supv TelCo h 108 East
—Henry F (Barbara M) (Hank and Gil Auto Body) 25 Walnut h 263 Cuff av
—Joyce A married Fred Phoenix
Ladd Gladys E Mrs h 1024 State
—Herbert W dishwasher 1969 Main r 231 Taylor
—John H (Mildred E) h 231 Taylor
—Mildred E Mrs (Mildred & Agnes Variety Store) 818 Worthington r 23 Taylor
—Willis J r 231 Taylor
Laddin Bell Mrs clk 125 Liberty h 49 Genesee
Ladebauche Walter N r 518 Chestnut
LaDieu Winslow M (Fabiola) janitor h 35 Central
Ladiziki Peter (Jane) spot welder Westinghouse h 157 Jardine
Ladizki Alexander (Angelina) welder Westinghouse h 54 Carlisle
—Andrew (Mary) mach opr USRCo h 40 Bancroft
—David messenger Spfd Safe Deposit and Trust Co r 54 Carlisle
Ladner Ernest J (Mary A) (Knox Street Market) 17 Knox h 68 Florida
—Mary A tel opr TelCo r 68 Florida
LaDouceur Joseph F (Margaret T) caretaker 1100 Dickinson h do
LaDoux Ann R office sec Agawam r 705 Belmont av
—Ezra (Ralphinea) carp h 705 Belmont av
—Robert E in USArmy r 705 Belmont av
Laduc Homer r 36 Willow
LaDue Emma wid Frank T died Oct 30 1957 age 78
—Eva M wid Osman L h (7) 935 Main
—Harvey F (Thelma H) septic tank contr 708 Roosevelt av h do
—Willard (Harriett) carp h 705 Belmont av
Ladue Alma h 53 Shaine cir
—Antoinette M Mrs typist Aetna Casualty & Surety Co h 246 Pine
—Arthur J in USNavy r 246 Pine
—Arthur J (Lydia D) checker 130 Lyman h 363 Worcester IO
—Florence R r 50 Kensington av
—Francis A (Marion V) trk driver 387 Main IO h 416 Hancock
—Jeremiah A (Margaret) pres Albany Grill Inc 487 St James av h 22 Winnipeg
—Joseph N (Mary F) trk driver city h 159 Union
—Margaret Mrs treas Albany Grill Inc 487 St James av r 22 Winnipeg
—Norman A (Eunice M) mach MCCo h 365 Worcester IO
—Osman J (Thelma M) trk driver 93 Broad h 39 Elmore av
—Raymond J (Shirley J) coremkr CVMfgCo h 51 Suffolk
—Roland O (Marie Anne) tech E Hartford Conn h 53 Suffolk
LaDuke Alice S Mrs h 896 Worthington
—Christina C asst chief opr TelCo r 896 Worthington
—George J (Anna M) lab asst MCCo h 48 Schley
Laduke Anne F clk TelCo (8th fl) 1200 Main h at Chicopee Falls
—Mary C clk 85 Chestnut h at Chicopee Falls
Lady Oris Hosiery Shops Mrs Daina Kusek mgr 1468 Main
Ladyga Edward P (Mae A) in USAirForce h 60 Ames
LaFaille Ernest E (Evelyn C) foreman E Longmeadow h 162 Wildemere
—Eugene W (Marie A) h 68 Mayfair av
—Harvey (Eva) printer emp 157 Chestnut h 22 Mary
—Joan E r 162 Windemere
LaFave Antoine A (Angeline M) meat handler Chicopee h 120 Washburn
—Dorothy A clk 365 State r 40 Locust
—Ernest F (Janet) printer 340 Main h (2) 43 Warriner av
—Francis H dis tmgr 340 Main h 40 Locust
—George A (Ida G) emp 1400 State h 270 Centre IO
Lafave Leo J emp NEC&PCo r 10 Myrtle ter
Lafayette Cafe Inc John Siwinski pres Mrs Victoria Siwinski sec-treas rest 2518 Main
—Frank J (Lorraine R) insp MDFCo and real est 36 Breckwood blvd h do
—The apts 95 Chestnut
Laferriere Donald (Josephine) h (6) 3179 Main
—Raymond emp MDFCo h 16 Longhill
—Roland P (Doris R) underwriter MMLInsCo h 32 Lindsay rd

RISK INSPECTIONS
CLAIM ADJUSTMENTS
NORTHEAST SERVICE CO.
THIRD NATIONAL BANK BUILDING
"Everything for the insurer"
PHONE RE 3-1271

Laffee Robert C (Mary P) bus opr StRy h 125 Cherokee dr
Laffert Ernest A (Mary J) pres Colonial Mfg Inc of Springfield 600 **Berkshire av r inq do**
Lafferty Edward r 2375 Main
—Michael L (Florence E) tool developer AmBCorp h 19 Penrose
Laflonatis E William (Koni) h 76 Fort Pleasant av
—Koni Mrs (Vernon Shoppe) 52 Vernon r 76 Fort Pleasant av
LaFlorentina Pastry Shop (Maura Daniele) 969 Main
LaFlam Elizabeth wid Frank r 71 Oak Grove av
LaFlamme Adelard h 182 Lebanon
—Alderic W (Genevieve B) (The Maples Luncheonette) 2 Maple h 377 White
—Alfred G in USArmy r 69 Union
—Armand maintman CVMfgCo r 176 Main IO
—E & Son (Emile G LaFlamme) 1188 Columbus av
—Emil N (Jeannette A) mach opr USRCo h 285 White
—Emile G (Alice A) (E LaFlamme & Son) 1188 Columbus av h 69 Union
—Helen B r 182 Lebanon
—Horace J (Philomena A) trk driver h 93 Margaret
—Jean M Mrs clk 1250 State r 64 Benton
—Joseph E (Emma M) h 90 Norwood
—Leo R (Ruth E) mach P&WADiv h 180 Bloomfield
—Leslie F (Julia M) mail handler 57 Liberty h at Holyoke
—Lillian F Mrs slswoman 1454 Main r 37 Fernwold
—Lorraine L slswoman WSpfd r 69 Union
—Mabel A h (2) 323 Central
—Norman B (Lillian F) emp 262 Liberty h 37 Fernwold
—Norman F (Rita E) rem to Chicopee Falls
—Normand A mgr Monson Branch Spfd Safe Deposit and Trust Co h at Monson
—Raymond L (Jean M) meatcutter 2633 Main h 64 Benton
—Robert (Marie) plasterer Westfield h (5) 277 Dwight st ext
—Roseanna wid Alderic r 125 Cambridge
—Rose M wid George S h (5) 747 Columbus av
Laflamme Alice A supv USA h at Easthampton
—Armand (Edna F) carp h 32 Hall
—Dorothy T Mrs h 23 Sheldon
—Febronia Mrs h 192 St James av
—Gerard (Simonne) mason h 20 Huntington
—Maurice (Aurore) mason emp 154 Pondview dr h (1) 12 Sheldon
—Paul V mason r 68 Waverly
—Paul V (Dorothy T) mason tender h 59 Pembroke cir
LaFlech Barbara A married John J Spenard
—James H (Ruth L) trk driver city h 92 Lowell
LaFleche Austin carp r 27 Sargeant
—Austin M laborer WSpfd r 81 Fresno
—Charles H policeman SPD h 20 Arthur Picard cir IO
—Charles R (Kay F) emp Park Dept WSpfd h 29 Holland
—Earl L (Cecile G) prod expediter Holyoke h 22 Melba
—Emilia F wid Emelien R r (2) 3 Central
—Harold J (Adrienne) maintman HSDiv h 52 Gold
—Leona wid Bernard rem to Chicopee
—Rose wid John h 443 Chestnut
—Yvonne M Mrs r 20 Arthur Picard cir IO
Lafleche Anna wid Austin h (18) 986 State
Laflesh Rose R emp SHosp 759 Chestnut h at Chicopee Falls
LaFleur Albert r 33 Herbert av
—Albert (Lorraine A) press opr WSpfd h 1072 Dwight
—Alyce E Mrs supr MMLInsCo r 165 Seymour av
—Beatrice R Mrs clk MMLInsCo r 36 Beaudry IO
—Carlo C (Mary) trk driver 245 Chestnut h 419 Franklin
—Celine nurse Mercy Hosp r do
—Claire J married William Nenez rem to Pontiac Mich
—Elmer A (Helena M) night clk 140 Chestnut h (16) 18 Montpelier
—Ernest E (Mabelle E) head car cleaner NHRR h 6 Loretta
—Everett A painter emp 47 Sunapee r 43 Gilman
—Francis C (Gloria B) h 501 Goodwin IO
—G Walter (Mary R) slsman Fairfield Conn h 220 Gifford
—Gerard A (Florence P) stock clk Titeflex Inc h 65 Savoy av
—Grace M wid Frank X h 85 Barber
—Hector (Alberta M) trk driver's helper 211 Plainfield h 33 Herbert av
—Hector Jr (Beatrice R) lumberwkr 117 Page blvd h 36 Beaudry IO
—Helena M Mrs clk ASCo r (16) 18 Montpelier
—Henry J cook 1414 Main r 476 Chestnut
—John E (Alice V) clk DMCo h 80 Jerilis dr
—Joseph (Mary A) identifier USA h 246 Oakland
—Josephine wid Adelard mach opr Chicopee h 81 Saratoga
—Laura Mrs checker 1414 Main r 476 Chestnut
—Lawrence (Alyce E) stock receiving clk E Longmeadow h 165 Seymour av
—Leah M Mrs waitress 15 Market h 297 Dwight st ext

LA FLEUR
—Mabelle E Mrs emp 1395 Allen r 6 Loretta
—Mary R clk MMLInsCo r 220 Gifford
—Palmyra wid Napoleon r 220 Gifford
—Paul J (Florence C) diemkr 321 Armory h 350 Cooley
—Paul J Jr draftsman E Longmeadow r 350 Cooley
—Phyllis F clk ASCo r 29 Greenwich
—Richard J (Marjorie L) in USArmy r 156 Kensington av
—Robert R (Gertrude E) blending opr MCCo h 39 Ralph
—Roy (Laura R) mail sorter B&A h 118 Stuart
—Stanley E selector 245 Chestnut r 6 Loretta
—Stetson E trk driver 202 Lyman r 6 Loretta
—Veronica A tchr S Hadley h 29 Greenwich
—Wilfred J slsman r (16) 18 Montpelier
—William J (Beatrice M) h 2809 Main
Lafleur Angeline wid Wilfred baker's helper 799 Liberty r 1757 Carew
—Fred F (Joan E) tchr music (2) 253 Union h do
—Gaston J (Geraldine L) finisher WSpfd h 29 Amber
—Guy (Sarah) h 15 Farnsworth
—Joan E Mrs clk Valley Bank & Trust Co r 253 Union
—Joseph N (Norma M) in USAirForce h 403 Monsanto av IO
—Pauline r 72 Farragut
—Roland J grocer 72½ Linden h do
—Ruth P clk-steno 35 State h at Feeding Hills
Lafley Edward I (Mary A) storekpr G&BMfgCo h 399 Birnie av
—Katherine W Mrs clk MMLInsCo r 38 Ina
—Leo I (Margaret B) barber 163 Oakland h 225 College
—Leonard L finisher 267 Page blvd r 225 College
—Lyndon W (Katherine W) h 38 Ina
—Richard L (Mary R) coremkr Chicopee h 64 Sterling
Laflin Ellen G Mrs tel opr TelCo r 196 Drexel
—Larry O (Ellen G) eng USA h 196 Drexel
LaFogg Marilis rem to W Springfield
—William died Sept 4 1957 age 86
Lafogg Antonia r 1967 Main
LaFond Arthur maintman 196 Worthington h 155 Tyler
—Florence W Mrs acct clk WMassElecCo r 73 Ashbrook
—Henry I (Florence W) supv A&PCo h 73 Ashbrook
—James E cook 509 Sumner av r 453 Union
—Joseph A (Jane C) h 453 Union
—Raymond (Yvette E) trk driver 229 Albany h 25 Davenport
—William H (Helyn M) laboratory asst MCCo h 332 Dickinson
Lafond Mary J wid Israel h 45 Chester
—Oliver D mgr 616 Berkshire av r 45 Chester
LaFontaine Lucy clk 511 Columbus av h (2) 3130 Main
Lafontaine Laura A wid Fremont r 138 Gardens dr
—see Spring
LaForce Donald R warehouseman A&PCo h 25 Dale
LaForest Joseph H (Lorinda) foreman Chicopee h 97 Huron
LaForet Joseph C died Feb 26 1958 age 71
—Mary E wid Joseph C h 48 Gilman
Laforte Joseph A (Lear E) junkwkr h 95 Grand
LaFortuna Donald r 180 Union
LaFortune Joseph A (Lea) rem to Gardner
LaFountain Anna M Mrs supv 33 Morris r 879 Worthington
—Arthur L (Anna M) mach opr MCCo h 879 Worthington
—Clarence J (Vergie E) plater AmBCorp h 8 Hampden IO
—Donald A (Rose B) slsman 355 Chestnut h 21 Michigan IO
—Edward L (Sally A) contr 256 White h do
—Emma M wid Peter h 46 Hampden IO
—Francis E (Iris) in USArmy r 284 Denver
—Frank N (Evelyn A) draftsman WSpfd h 284 Denver
—Fred (Emma) h (271) 2132 Main
—John H (Elizabeth M) helper Chicopee h 2429 Main
—John W died Feb 27 1958 age 77
—LaVerne J baker emp 1553 Main r 127 Carew
—Mary nurse Mercy Hosp r do
—Maxim R (Florence M) carp Agawam h 631 Dickinson
—Philip h 99 Wilmont
—Raymond J (Anna K) foreman HSDiv h 98 MassAv
—Robert L (Bernice) route slsman Holyoke h 18 Lawton
Lafountain Adelbert H died Jan 4 1958 age 65
—Vina M wid Adelbert H h 29 Verge
LaFountaine Elva C typist 195 State h at Feeding Hills
LaFramboise Henry J (Narcisa) trk driver 180 Spring h 101 Miller
Laframboise Albert G student r 110 Cherrelyn
—Albert J died Mar 4 1958 age 50
—Joseph (Gertrude) tchr Chicopee r 110 Cherrelyn
—Marion R wid Albert J h 110 Cherrelyn
LaFrance Albert tech TelCo r 40 Clarendon
—Alfred J assembler VNInc r 30 Chester

LA FRANCE
—Anne L Mrs tchr 64 Myrtle IO h at Ludlow
—Arthur J died Feb 27 1958 age 69
—Corinne M clk WSpfd r 3520 Main
—Francis L in USAirForce r 55 Grosvenor
—Harold saladman 140 Chestnut r 33 High
—Henry A (Grace F) trk driver WSpfd h 55 Grosvenor
—Lawrence M (Joan) in USAirForce h 1157 Boston rd
—Phillip J (Rose M) polisher Chicopee h 85 Farnham av IO
—Richard D (Shirley) student r 3520 Main
—Roland A (Martha R) acct VNInc h 52 Cherry
—Rose M wid Arthur J h 30 Chester
—Sarah A wid Arthur A h 51 Lowell
—Shirley Mrs clk 85 Chestnut r 3520 Main
—Shirley M married David Anderson
Lafrance Arthur C (Elinor M) grinder SDFCo h (6) 172 Carew
LaFrancis Clara L wid Max W h 46 Delmore
—Dianne M married Thomas Mulcahy
—Ella Mrs r 717 Boston rd
—Emily A wid John r 59 Tyler
—George S (Anita M) carp h 33 Barrison
—George W emp HSDiv r 46 Delmore
—Lawrence E (Phyllis M) h 14 Montcalm IO
—Max W died Dec 3 1957 age 60
—Walter J (Edith H) business agt Carpenters District Council 21 Sanford h at Agawam
—see Lafrancois and Lefrancois
LaFrancois Cecile slswoman and garment designer h 473 Boston rd
LaFreniere Charles H (Lorraine R) emp city h 315 Rosewell av
—Edward A (Janine A) dentist CFalls h 59 East
—Gratien (Margaret T) painter r 48 Bryant
—Joseph L (Lillian I) rem to Wilbraham
—Richard N (Ruth J) blender opr MCCo h 412 Armory
Lafreniere—see Freeman
LaFrennie Mary E wid Albert binderywkr 100 Chestnut h (13) 97 Spring
LaFromboise Alexander J Jr (Patricia A) trk driver Ludlow h 39 Hampden IO
—George J (Madeline) millwkr 780 Worthington h 72 Maynard
—Wilfred F (Eva D) auto wrecker emp 137 Sharon h 88 Lowell
Lafromboise Alexander J (Bella D) yardman 495 Oak IO h 38 Beaudry IO
Lagacy Edward S dairyman 125 King r 67 Horace
—Ethel C Mrs typist 1250 State h at Feeding Hills
—Ida O instr TelCo h 67 Horace
—Jane wid John r 67 Horace
—John F elec's helper NHRR r 86 Ranney
—John G (Caroline E) elec's helper NHRR h 86 Ranney
—Robert W mach MDFCo r 86 Ranney
—Roland S (Ethel C) slsman 55 Pomona h at Feeding Hills
Lagassa George A (Dorothy C) v pres of manufacturing Titeflex Inc Hendee h at Longmeadow
LaGasse Jeannette C bkkpr Valley Bank & Trust Co r 92 Milford
—Norman F dental tech Hartford Conn h 92 Milford
—Robert E (Noreen M) oil burnerman 78 Island Pond rd h 28 Arthur Picard cir IO
—Wilfred A pressman Westfield r 92 Milford
—Wilfred J (Antoinette M) mach VNInc r 92 Milford
Lagasse Albert E (Doris E) clk SPO h 165 Brittany rd IO
—Arthur E (Muriel T) toolmkr 224 Hancock h 463 Sunrise ter
—John J (Augustine) wheelsetter MDFCo h 503 Plainfield
—Paul (Alice B) diesinker MDFCo h 889 Armory
Lage Joaquin (Alda) trk driver MCCo h 67 Quebec IO
Lagel Charles E Jr (Helen M) in USAirForce r 59 Devens IO
—Helen M Mrs teller Third Nat Bank & Trust Co r 59 Devens IO
Lagerstrom Dorothy P Mrs h 1157 Boston rd
LaGier Alice A (Massachusetts Adjustment Bureau) (319) 115 State and (Interstate Employment Service) do h 473 Boston rd
Lago Arcadia M h 47 Church
Lagodich Alexander M (Lucie C) policeman h 64 Wilmont
Lagoditz Michael despatcher WSpfd r 133 Massasoit
—Paul (Jeannette G) constrwkr h 14 Banks pl
—Sadie steno (4th fl) 196 Worthington r 133 Massasoit
Lagous Milton G (Nancy) carp h 410 Carew
LaGrange Delmont died Mar 9 1958 age 76
LaGreniere Margaret T Mrs h 48 Bryant
Lague Edward R (Rita G) custodian 235 State r 274 Abbott
—Ernest A (Elinore C) patternmkr Spfd Bronze & Aluminum Co r 154 Florence
—Euclid J (Claire E) tchr 53 Elliot h 181 Arcadia blvd
—Raymond F (Aldia P) custodian 1395 Allen h 274 Abbott

BRADFORD W. LEETE - Complete Insurance Service
ROOM 320, 293 BRIDGE STREET
TELEPHONE REPUBLIC 3-0050

—Victor E (Belle W) punch press opr 321 Albany r 95 Weaver rd
Lagunowich Alexander (Helen Ann) firefighter SFD h 164 Harkness av
—Helen A Mrs keypunch opr 195 State r 164 Harkness av
—John G (Marie A) mold opr USRCo h 75 Westbrook dr
—Karney F (Adela B) h 144 Patton
—Mary wid George died June 8 1957 age 74
—Michael G insp Westinghouse h 146 Essex
—Nicholas tire repr USRCo r 146 Essex
Lahaie Charlotte L wid Ernest D clk USEnvCo h 31 Webster
Lahey John r 29 Elliot
Lahovich Mary h 244 Orange
Lahr Myrtle A Mrs prod clk 38 Walter h at Chicopee
Laiacona Rose Mrs h 28 Lebanon
Laidlaw Frederick (Helen C) receiver VNInc h (23) 6 Waverly
Laiho Reino H (Shirlie R) tirewkr USRCo h 103 Jamaica
Lain Jeffrey E (Etta H) mach PM&GCo h 17 Clantoy
Laine P Auguste (Gabrielle) sausagemkr 524 Worthington h 57 Oak
Laing J Stewart (Ann E) plumber emp 105 Greenwood h 49 Brewster
—John S (Marion S) h 74 Acrebrook rd
Laino Albert R (Loretta J) (Worthington Paint & Wallpaper Co) 4 Randall pl h do
—Betty benchwkr 93 Orleans h 960 Chestnut
—Dominic L (Laino Garage) rear 36 Loring h at Agawam
—Dominic L (Louise M) pres Joe's Colonial Cafe Inc 1163 Main h 138 Firglade av
—Ernest (Olivine E) rem to Will
—Eugene A (Lucy A) maintman 32 Spring h 167 Sumner av
—Frank M (Katherine M) foreman 220 Albany h 367 Island Pond rd
—Garage (Dominic L Laino) auto reprs rear 36 Loring
—Joseph A (Anna S) painter city h 16 Grove
—Joseph F (Rose M) h 16 Loring
—Joseph L (Barbara) r 39 Dwight rd
—Louis A (Julia A) h 39 Dwight rd
—Louis J (Victoria M) mgr 1163 Main h 137 Magnolia ter
—Louise h 34 Norwood
—Louise wid Biagio cleaningwoman ASCo h 186 William
—Michael (Alta B) oil burner tech WSpfd h 88 Old Farm rd
—Michael (Rose) mach opr WSpfd h 34 Loring
—Realty Corp Bdg 1163-1167 Main
—Victoria M Mrs tel opr TelCo r 137 Magnolia ter
—Vincent (Irene F) serviceman 78 Island Pond rd h 159 Acrebrook rd
Laird Harold O (Anette M) slsman and musician h 15 Bennington
—Horace (Shirley) trk driver 211 Plainfield h 559 Liberty
—Robert H elec eng Syracuse NY r 15 Bennington
Lajeunesse Anna A Mrs r 3304 Main
—Donald W (Joan) in USAirForce h 213 Slater av
—Robert J (Betty M) emp Westinghouse h 34 Crane
LaJoie Edward P (Lona C) mach E Longmeadow h 48 Glenham
—George E (Blanche V) insp CVMfgCo h 50 Glenham
Lajoie Albert R mach Titeflex Inc r 42 Mattoon
—Archibald R Rev curate St Joseph's Roman Catholic Church r 82 Howard
—Armand (Marguerite) asst dist mgr John Hancock Mutual Life Ins Co h at W Springfield
—Carlton E (Chloris E) fuel oil despatcher 286 Worthington h 40 Greenacre sq
—Cloris E Mrs assembler SETCo r 40 Greenacre sq
—Earl M (Patricia A) union treas USRCo h 12 Brittany rd IO
—Ira E (A Almira) printer emp 53 Hillman h 91 Belle
—Joyce Mrs h 419 Franklin
—Lawrence (Grace) plant eng 95 Fisk av h at Holyoke
—Lillian nurse Mercy Hosp r do
—Lucien P (Jeannette L) insp Windsor Locks Conn h 54 Allendale
—Pauline M Mrs h (6) 42½ Harrison av
—Rene P (Cecilia) sexton St Aloysius (French) Roman Catholic Church h 276 Worcester IO
—Sherwood F (Doris M) serviceman Westfield h 55 Gary rd
LaJoy Emeline wid Napoleon r 70½ James
Lak Agnieszka K wid Mikolay M h 70 Nagle IO
—Albert M (Victoria E) insp CVMfgCo h 56 Nagle IO
—Anna r 1400 State
—Henry J (Evelyn E) mach CVMfgCo h 7 Eddy
—Stanley J trucker CVMfgCo r 70 Nagle IO
—Victoria E Mrs packer 335 Liberty r 56 Nagle IO
Lake Arthur B (Lillian W) h 166 W Alvord
—Catherine A clk SHosp r 35 Howard

—Donald T (Helen L) travel slsman (207) 83 State h at Wilbraham

LAKE ENGINEERING CO INC DIV OF CONVERSE-CARLISLE CO
195 Armory

—Francis T (Violet E) meatcutter Longmeadow h (6) 3 Keith
—George O (Elizabeth M) lab CVMfgCo h (8) 77 Morgan
—Joseph W rem to Hartford Conn
—Lorraine E clk Westinghouse r 102 Santa Barbara
—Louis P (Olga J) (Minute Car Wash of Spfd) 31 Sharon and v pres Silver Dollar Cafe Inc 1779 Main h 35 Long ter
—Mary E wid Clarence clk 512 St James av h 102 Santa Barbara
—Owen r 1400 State
—Richard E (Ida) student h 6 Malden
—Rose M Mrs bkkpr 1548 Main h at Ludlow
—Russell H (Virginia L) asst mgr 1454 Main h at Agawam
—Sebastian Z (Maria) shipper 33 Murray h 32 Myrtle
—Stafford L (Florence B) carp h 27 Castle
—Violet E Mrs clk Longmeadow r (6) 3 Keith
Lakeman Anna B wid John A h 38 Wilber
Lakeside Sunoco Station (Nicholas Kamenelis) 603 Wilbraham rd
Lakin Margaret A Mrs rem to Lawrence
Lalancette Adelard A yard foreman WSpfd h 259 Marvin
—Joseph A (Exilda M) h 942 Chestnut
—Roger A student r 259 Marvin
LaLiberte Alice M Mrs med sec 25 Maple h at Chicopee
—Alphonse (Regina C) h 46 Medford
—Alphonse J r 170 Draper
—Aurore A Mrs supt 92 School h (1) do
—Charles C Jr (Phyllis B) asst mgr Chicopee h 253 Osborne ter
Laliberte Blanche E caretaker 96 Calhoun r do
—Eloi J (Alice M) elec eng HSDiv h 46 Gold
—Henry R (Madeline I) painter h (4) 203 Pendleton av
LaLiberty—see Liberty
Laliberty Charles E (Anna M) elec maintman 33 Morris h 159 College
—Charles E Jr entertainer r 159 College
—Francis R atdt 404 Dwight r 159 College
Lalli Felix A (Anna C) cutter (306) 1618 Main h 23 E Alvord
—Frank (Eleanor) tailor emp 267 Dwight h 87 Garfield
—Giacinta wid Antonio clk 983 Main r 195 White
—Michael tailor emp (306) 1618 Main r 87 Garfield
—Paul A (Mary A) h 207 Oakland
—Roland N (Elizabeth A) clk 946 Main h 38 Bryant
—Ronald P student r 23 E Alvord
Lally David W Jr (Doris M) acct emp 115 Dwight h at W Springfield
—Edward J Jr emp 295 Worthington h at Northampton
—Thomas J (Lauretta M) dentist (403) 1537 Main h 257 Springfield
LaLonde Albert D (Mary E) foreman G&BMfgCo h 1189 St James av
—Gertrude I clk TelCo r 30 Vail
—Robert J (Mary C) mech 95 Liberty h 28 Huron
Lalonde Lena S chiropodist (415) 1570 Main h at Holyoke
Lalumire Harry window trimmer 1636 Main r 1757 do
Lam Toy C student r 109 Worthington
—Ung (Lou S) mgr 111 Worthington h 144 Lang
Lamagna Carlo M (Elia E) staff asst TelCo h 126 Orange
Laman Mary Mrs housewkr h 16 10th
Lamana Dominic C (Susanna M) kettle opr MCCo h 70 Linden
Lamanis James (Mary) h 32 Jefferson av
—John D (Koula) (Crystal Lunch) 2074 Main h 62 Algonquin pl
Lamanski Chester F (Norma) h (4) 118 Byers
—Norma Mrs clk 1215 Main r (4) 118 Byers
—Stanley (Mary) h 38 Grosvenor
Lamansky Joseph r 166 State
LaMar Felix L (Kathryn F) sls mgr E Longmeadow h 27 Pratt
—Ronald (Leone) student h rear 263 Alden
Lamar Arthur (Joann) mach opr Holyoke h (8) 24 Hubbard av
—George r rear 1207 Dwight
—William L h rear 1207 Dwight
LaMarche M Helene wid George T r 182 Florida
—Robert N (Rosemary H) physician (207) 20 Maple h 70 Bowdoin
Lamarche Charles J (Ernestine T) interior decorator 119 S Branch pky h 43 Chilson
—Guy A (Shirley M) eng (3d fl) 130 Maple h 65 Sonia

LaMari Angelo N (Emily) chemicalwkr MCCo h 97 Fernbank rd
—Victor P (Ace TV & Radio Service) 14 Walnut r (6) 926 Columbus av
Lamari Lucia wid Leone P h (6) 926 Columbus av
LaMarquise The apts 2612-2616 Main
LaMarr Robert N (Theresa M) molder CVMfgCo h 60 Cumberland
LaMarsh Roland r 47 Knox
LaMartin The apts 448 Dickinson
Lamartinjer Sergius r 25 Lexington
LaMasney Thomas E Jr (Evelyn B) (Sixteen Acre Barber Shop) 1236 Parker h 93 Catalpa ter
LaMay Florida wid George H h 76 Kent rd
—Richard A (Beverly J) weighman 309 Pasco rd IO h 161 Lloyd av
—Robert V welder's helper CVMfgCo r 207 Worcester IO
Lamb Alice M Mrs h 24 Mattoon
—Bertha M wid Robert L h 69 Maynard
—Charles M Jr (Betty Jane) mgr 21 Cypress h at Suffield Conn
—Christopher J assembler G&BMfgCo h 109 Bay
—Gerrold O (Gwendolyn E) trk driver WSpfd h 52 Birnie av
—Henry W (Pearl A) insp HSDiv h 100 Tavistock
—Lucy I h 23 Maple
—Patricia student r 109 Bay
—Phyllis E IBM key punch opr 115 Dwight r 52 Birnie av
—Shirley E r 69 Maynard
Lambach Elizabeth F wid Fritz h 609 Sumner av
—Ernest B student r 609 Sumner av
—Fritz died July 6 1957 age 56
Lambe George W (Helen B) h 21 Bryant
Lambert Agnes wid Ernest E h 42 Pemaquid IO
—Alcide J Jr (Mary D) trk driver WSpfd h 13 Baldwin
—Barbara Mrs housekpr r 26 Oregon
—Blanche M wid Oswald O h 33 Homestead av IO
—Doria Mrs waitress 1217 State h (36) 2295 Main
—Earl M (Myrtle G) trk driver h (4) 91 Park
—Eleanore wid Oscar W h 513 White
—Ellen M wid Joseph L r 36 Sunapee
—Ernest L (Marie H) mech 683 Columbus av h 180 Hampshire IO
—Evelyn T Mrs dental asst (814) 1562 Main r (6) 112 Federal
—Felina M wid Paul E laundrywkr 1400 State h 23 Healey IO
—Florence r 27 Bliss
—Frank L (Lee C) mach opr MCCo h 25 King
—Georgianna wid Arthur h 30 Biltmore
—Gloria M tchr E Hartford Conn r 30 Biltmore
—Helen wid Joseph r 34 Myrtle
—Homer P (Janet M) maintman MCCo h 264 Shawmut
—Imelda M office mgr Will h 60 Dawes
—Isabel C wid Thomas slswoman 1502 Main r 121 Wilbraham rd
—John A packer H L Handy Co r 59 Tyler
—John P (Doris R) route foreman 120 Oakland h at Holyoke
—John R (M Ernestine) plumber 28 Biltmore h do
—L A Plumbing & Heating (Leo A Lambert) 115 Cooley
—L Monroe (Lillian R) asst supv 73 State h at E Longmeadow
—Lawrence (Evelyn T) industrial eng HSDiv h (6) 112 Federal
—Lawrence D teller Valley Bank & Trust Co IO Branch r 28 Pemaquid IO
—Lawrence E (Doris D) elec h 28 Pemaquid IO
—Leo A (Olive R) (L A Lambert Plumbing & Heating) 115 Cooley h do
—Lewis A (Simone M) projectionist h 113 Noel
—Lillian E wid Wilson cafeteriawkr 235 State h (6) 11 Jenks
—Lois student r 113 Noel
—Lucille R Mrs clk MMLInsCo r 76 Ogden IO
—Margaret I beautician 71 Sumner av r 259 Central
—Marion E clk Bradley Field r 30 Biltmore
—Mary C real est 12 Standish h do
—Mary E Mrs tchr Westover r 41 Biltmore
—Maurice C (Lucille R) mach HSDiv h 76 Ogden IO
—Norman N (Merilda H) slsman h 155 Sunridge dr
—Paul A printer Spfd Newspapers r 180 Hampshire IO
—Pauline L clk 85 Chestnut h at Willimansett
—Pearl H reporter Spfd Newspapers 32 Cypress h at W Springfield
—Raoul A (Claire V) industrial designer 653 Page blvd h at Ludlow
—Raymond P (Dora M) mach opr HSDiv h 259 Central
—Raymond P Jr mach opr MCCo r 259 Central
—Richard E in USAirForce r 28 Pemaquid IO
—Rita P r 26 Howard
—Robert E (Mary E) h 41 Biltmore
—Robert P (Florence F) slsman 36 Laurel h 780 Chestnut
—Romeo F (Elizabeth A) mech 630 Main h 84 Gresham av
—Romeo G (Olive H) mach E Longmeadow h 27 Telbar

TELEPHONE RE 3-5174
SPRINGFIELD
G-W
GRAHAM-WALLENGREN FUNERAL HOME
619 STATE STREET
SPRINGFIELD

Phone
DEVENS REALTY CO.
31 ELM STREET TEL. RE 9-1513
FOR A HOME OR MORTGAGE LOAN
Member MLS

HOME BUILDERS
COMMERCIAL WORK
ROBERT E. SULLIVAN, INC.
217 Newton Road Tel. RE 3-9142
Yerrall & Yerrall, Agents
44 Vernon Street
Tel. RE 2-9714

LAMBERT
—Russell A (Lydia E) foreman GBInc h 97 Bristol
—Russell A Jr in USAirForce r 97 Bristol
—Ruth A nurse emp (11) 30 Maple r 33 Hawthorne
—Thomas S Jr rep MMLInsCo r 121 Wilbraham rd
—Walter E (Doris K) IBM opr CFalls h 886 Belmont av
—William rubberwkr USRCo h 59 Tyler
—William J r 48 Calhoun
—William J apprentice printer (512) 29 Worthington r 259 Central
Lambertini Edward (Iride A) pres Lambertini Inc 2615 Main h 3 Littleton
—Eleanor A tchr Agawam r 3 Littleton
—Inc Edward Lambertini pres Mrs Iride A Lambertini treas tavern 2615-2619 Main
—Iride A Mrs treas Lambertini Inc 2615 Main r 3 Littleton
Lamberton Carleton W emp 333 Belmont av r 97½ High
—Glenn C elev opr Sheraton-Kimball Hotel r 122 Chestnut
—Robert A (Martha G) slsman 120 Oakland h 108 Aldrew ter
—Robert J carp r 163 Walnut
—Roland K (Louise A) guard CFalls h 163 Walnut
—William r 1400 State
Lamborghini Ann T student r 23 McBride
—Frank T (Rose S) baker A&PCo h 23 McBride
—Margaret wid Joseph emp MDFCo h 3364 Main
Lamborgini Clementina wid John h 36 Winthrop
Lambson Guy W (Helen W) slsman Boston h 191 Bristol
—Ronald F (Gladys M) trk driver 158 Lyman h 80 Champlain av IO
LaMelle Milton (Fay G) slsman 337 Walnut h 824 Sumner av
Lamere David I (Joan A) trk driver 245 Chestnut h 104 Slumber la
—Edward E (Elizabeth A) dropforger MDFCo r 373 Orange
—Joan A Mrs billing clk 115 Dwight h at E Longmeadow
—William E (Anna M) chef 818 State h (2) 216 Pearl
Lamey Gladys Mrs h (1) 24 Clinton
Lamica Alfred H (Rita C) research mach G&BMfgCo h 73 Blanding IO
—Gertrude M office sec CFalls r 190 Worcester IO
—Jewelers (Oral W Lamica) 1215 Parker
—Joseph E (Cora M) picker WSpfd h 14 Lester
—Kay F clk Hartford Conn r 44 Nursery
—Oral W (Frances) (Lamica Jewelers) 1215 Parker h 43 Marchioness rd
—Rita C Mrs slswoman ASCo r 73 Blanding IO
—Rose Mrs h 190 Worcester IO
LaMier Ralph C (June A) mech 1186 State h 2715 Columbus av
Lamier Martha V shoe slswoman 1477 Main h at Feeding Hills
Laming John (Emily S) lwyr (3d fl) 124 State h at Longmeadow
Lamirande James A (Margaret) trk driver 142 Albany h at Hazardville Conn
Lamitie Edgar E (Helen M) supv WMassElecCo h 19 Loretta
—Robert E student r 19 Loretta
Lamm Norman (Mendelli) rabbi Congregation Kodimoh h 116 Garfield
Lammer Emma L wid Robert housekpr r 89 Maynard
Lammers William H (Eleanor B) dir of admissions Spfd College h 61 Westford cir
Lammon Ruth M wid Joseph A title examiner (523) 1200 Main h at Agawam
LaMode Shop (Margaret M McNally) millinery 28 Vernon
Lamond Harrison L Rev r 122 Chestnut
LaMondia Beverly A emp 25 Willow r 272 Page blvd
—Floyd E (Sara M) spray painter Westinghouse h 272 Page blvd
—John M r 272 Page blvd
—Maude E wid John J h 57 Denver
—Patricia M married Donald Arnold
Lamont Albert P (Gertrude H) h 573 State
—Clara V wid Willis O slswoman ASCo r (15) 40 High
—Gertrude H Mrs beauty shop 573 State r do
—Katherine T wid Frank slswoman 1414 Main h (3) 39 Kenwood ter
LaMontage Elsie wid Joseph h 37 Grove
—Martha M married Andre Emond
—Richard J in USArmy r 37 Grove
LaMontagne Frank (Rosalie) polisher Will h 28 Essex
—Frederick P emp city r 26 Bradford
—Gedeon A (Mary B) h 37 Medford
—Irene P wid Orville clk 1454 Main h 18 Phoenix
—Ivan A h (2A) 66 Longhill
—J Arthur (Mary) h 419 Franklin
—J Arthur Jr (Irene E) broker 20 Grandview h do
—Leda N h (9) 21 Spring
—Leo N (Clarina M) insp VNInc h 776 Bradley rd
—Napeoleon (Florence) h 95 Tavistock
—Robert J (Elizabeth A) slsman WSpfd h 73 Vail
—William I (Elda M) firefighter SFD h 24 Kerry dr
Lamontagne Aime A (Helen E) trk driver 67 Wilcox h 244 Draper
—Albert J (Simone G) gearman Chicopee h 246 Central
—Armand A mach PMachCo r 75 Strong
—Henry N (Katheryne M) trk driver 168 Lyman h 42 Edmund Wynne cir
—Leo E (Josephine) foreman 38 Walter h at Chicopee Falls
—M Paulin (Denise) carp Will h (2) 185 College
—Oscar M (Albertine) h 75 Strong
—Wilfred J (Marie R) insp Westinghouse h 78 Ardmore
LaMontaigne Theodore N (Irene R) mach CVMfgCo h 136½ Main IO
LaMonthene William J mach Westinghouse h 956 Worthington
—William J Mrs (Dorothy M) died Aug 8 1957 age 38
LaMora Alfred L (Shirley C) carp emp 211 Liberty h 55 Washburn
—Auriel N (Rita) h (3C) 16 Patton
—Dorothy M wid Leo C waitress 153 Main IO r 966 Worthington
—Patricia D leatherwkr Agawam r (3A) 16 Patton
—Thelma C r (3A) 16 Patton
Lamora Amos emp PPCo h (1) 2994 Main
—Arthur F (June S) mach HSDiv r 79 Ingersoll Grove
LaMorder Frances E wid William M rem to Mansfield
—James D (Mary E) timestudyman Westinghouse h 32 W Bay Path ter
—Mary E Mrs switchboard opr MMLInsCo r 32 W Bay Path ter
Lamore Leo P (Florence O) beater opr WSpfd h 38 Campechi
—Melvin (Rita V) in USAirForce h 50 Montmorenci
—Rita V Mrs steno WECo r 50 Montmorenci
Lamoreaux Henry J (Flora I) emp 430 St James av h (7) 327 Central
Lamory Bernice Mrs h (7) 242 Fort Pleasant av
LaMot Dorothy Mrs cook 73 Worthington r 118 Massasoit
—John F (Dorothy) emp USA h 118 Massasoit
Lamot Mary A E Mrs (Little King Restaurant) 1082 Page blvd h at Chicopee Falls
LaMothe Joseph E (Pauline M) color weigher MCCo h 125 Prentice
Lamothe Alfred (Regina) bus driver Bradley Field Conn h 35 Cambridge
—Alfred R died Apr 19 1957 age 62
—Armand R mach opr USA h at Willimansett
—Arthur A (Dorothy W) plumber 71 Mountainview h do
—Beatrice M Mrs slswoman 1454 Main r 176 College
—Edward X (Beatrice M) h 176 College
—Emile P (Mary T) carp emp 45 Fisk av h 14 E Hooker
—Ernest J (Ethel T) parts mgr Palmer h 187 Middlesex
—Gilbert A (Alice T) letter carrier SPO h 27 Bushwick pl
—Hervey J (Oveline M) trk driver MCCo h 64 Blanding IO
—Joseph W (Mafalda T) foreman 546 St James av h 48 Edmund Wynne cir
—Ralph H (Arlene A) wrapper MCCo h 37 Decatur IO
—Richard L (Carole) slsman Swift & Co h 269 W Allen Ridge rd
—Robert ins agt (2d fl) 119 State h at Chicopee Falls
—Vincent A (Julia C) electronics Wilbraham h 146 Darling IO
—William A h 48 Carlisle
—William A Mrs (Victoria E) died May 20 1957 age 71
—William W (Lorraine F) router DMCo h 48 Carlisle
LaMotte Ernest A elev opr Mercy Hosp r 36 Allendale
—Moses r 176 Maple
—Richard A (Dorothy V) wire seamer CBWWks h 370 Eastern av
—Roy C (Bernice M) garagewkr city h 128 MassAv
—William D (Clara J) mach opr HSDiv h 39 Florence
Lamotte Almon L (Georgia E) janitor 1387 Main h 339 Tinkham rd
—Eugene S (Mary L) mach S&WInc h 349 Tinkham rd
—Harry G r 339 Tinkham rd
LaMountain Albert (Shirley A) in USArmy h 24 Dickinson
—Ethel Mrs mgr 716 Sumner av r 127 Cass
—Frank J (Irene G) (Orchard Alignment Co) 421 Main IO h 27 Savoy av
—Frank O (Anna A) carp h 29 Savoy av
—Frank W elec maintman 73 State h at Agawam
—George A (Emily) trucker AmBCorp h 25 Wigwam pl
—Joseph F (Anna) auto mech 21 Charter av h 23 Savoy av

LA MOUNTAIN
—Lawrence S (Mildred R) pres Spfd Wheel Service Inc 169 William and (Spfd Alignment Co) 21 Charter av h 54 Upland
—Leo L (Ethel C) benchhand HSDiv h 366 White
—Noah Z (Katherine E) h 124 Littleton
—Philip J (Mary I) h 61 Boyer
—Richard h (34) 356 Belmont av
—Rita M married Raymond Paquette
—Robert P (Mary F) rem to Westfield
—Shirley A Mrs priv sec (606) 1200 Main r 24 Dickinson
—Simon W trk driver 41-43 Taylor r 185 Chestnut
Lamour Ephrem A (Gisele R) condr NYCRR h 44 Cameron
Lamoureaux Edgar M (Germaine) parts clk 500 Columbus av h 6 Corcoran blvd
—Florette Mrs h 19 Dearborn
—Gilbert O (Millicent R) gunfitter S&WInc h 1309 St James av
—William G (Marion) insp HSDiv h 64 Birnie av
L'Amoureux Helen R wid George H D library asst 170 Wilbraham rd h 22 Dunmoreland
Lamoureux Agnes wid Henry r 18 E Hooker
—Ambroise L (Ida C) insp USA h 31 Denton cir
—Arthur (Yvonne C) insp Chicopee h 16 Sumner av
—Donald J (Helene A) mach NYCRR h 62 Forest Park av
—Eugene A (Elizabeth) h 15 Thomas
—Henry maintman Chicopee r 24 Massasoit pl
—John A X-ray tech SHosp r do
—Joseph H r 11 Douglas
—Joseph H F (Katherine A) warehouse foreman 214 Birnie av h 11 Douglas
—Joseph S (Dolores R) assembler Westinghouse h 290 Oakland
—Lionel J (Florette M) pres Oliver Auto Body Co Inc 1060 Bay h 26 W Crystal Brook dr
—Lucien F (Jeanne C) mach opr HSDiv h 58 Birnie av
—M Helen tel opr TelCo h 18 E Hooker
—Norman D (Dorothy) credit mgr 195 Armory h 322 Old Farm rd
—Norman O (Rose A) foreman 1060 Bay h 23 Tavistock
—Oliver treas Oliver Auto Body Co Inc 1060 Bay h at Holyoke
—Robert A (Theresa) emp HSDiv h (5) 36 John
—Roy J (Annette T) gasoline 705 Liberty h at W Springfield
—William r 43 Calhoun
Lampert Henry E (Natalie E) in USAirForce r 51 Walnut
Lampiasi Ciro J (Rose E) color matcher MCCo h 114 Massreco
—Frances waitress 813 State r 171 Dartmouth ter
—Joan R clk 365 State r 114 Massreco
—Josephine wid Antonio (Mom's Luncheonette) 813 State h 171 Dartmouth ter
—Norice M student r 114 Massreco
Lampman James R Jr (Mary J) slsman CVMfgCo h 185 Corthell IO
Lampro Albert J (Florence J) packer 163 Lyman h (8) 76 Norwood
—Henry J (Marie J) h 101 Bond
Lampron George (Martha) constrwkr 49 Chapin ter h 85 Wason av
—Maurice B (Marie H) constrwkr h 12 Grace
—Ruth nurse r Mercy Hosp
Lampros Samuel (Sam's Lunch) 1851 Main r 1871 do
Lampson Joseph (Central Pool Room) 845 Dwight r inq do
—Thomas A h 202 Dorset
Lamson Clifford H (Regina W) printer DMCo h 23 Woodside ter
—George C foreman 1548 Main r 24 Dickinson
—Irwin E (Barbara E) trk driver 500 Central h 24 Dickinson
—Mary C wid George A h 703 Carew
Lamy Aure E wid Calixte A h 11 6E Alvord
—Charles trk driver 120 Oakland h at Chicopee Falls
—Joseph M (Corrine D) postal trans clk h 422 Allen
—Madeleine C supv Westfield r 422 Allen
—Richard N collection mgr (712) 1387 Main r 422 Allen
Lan Alton J (Beverly J) pres Harlan's 315 Bridge h at Longmeadow
—Esther wid Harry treas Harlan's 315 Bridge h 117 Fountain
Lancaster Albert (Anna L) mech Hartford Conn h 29 Prince
—Alfreda H nurse 26 Ridgewood ter r 14 Lois
—Annie L Mrs housewkr h 64 Oak Grove av
—Iziel packer Hartford Conn r 64 Oak Grove av
—Melda M Mrs presser Hartford Conn r 64 Oak Grove av
—Sallie F Mrs rem to S Carolina
—Tina C Mrs receptionist 622 State h 68 Palmer av
Lance Walter S (Griswold's) 70 Vernon h at Hartford

Lanciaux Arthur M (Marjorie P) v pres-treas The Red Lion Shop Inc 627 State h at Longmeadow
—George E pres-asst treas The Red Lion Shop Inc 627 State h at Longmeadow
—Marjorie P Mrs clk 627 State h at Longmeadow
Lanckton Ruby C wid Arthur L h 186 Oak IO
Lancor Everett L (Arlene T) warehouseman 1548 Main h 52 Wait
Lancour Edward D (Grace R) repairman 295 Worthington h at Feeding Hills
—Edward F (Katherine C) installer 295 Worthington h at W Springfield
—Howard F announcer Burlington Vt r 41 Genesee
—Mary K wid Howard F packer WECo r 41 Genesee
Lancto Milton W (Shirley A) h 31 Summit
Lanctoe Mildred Mrs elev opr 1618 Main h 703 do
—Paul L (Rose R) h 469 State
—Roland dishwasher r 27 Bliss
—Rose R Mrs nurse 469 State r do
Lanctot Claire F Mrs weaver 235 Mill h 460 Chestnut
Lanczak Bertha married Stephen Gwodzdz
—Edmund S assembler AmBCorp r 58 Fisk av
Land Bruno (Edna T) radio tech Chicopee h 268 Carew
—Edna T Mrs (Edna's Beauty Salon) 268 Carew r do
—O' Lakes Creameries Inc James J Bride mgr dairy products and poultry 168 Lyman
—Zachary (Marsha) sls mgr 101 West h at Agawam
Landa Edward F (Mildred K) field rep Hartford Conn h 1786 Wilbraham rd
—Norma K Mrs priv sec 195 State h at W Springfield
Landauer Anton (Marie) h 3346 Main
—Frank M (Caroline) grinder AmBCorp h 3346 Main
—Fred A (Mildred M) mfr Chicopee h 238 Atwater rd
—Harry F (Eunice M) machine tools Chicopee h 2338 Wilbraham rd
—James F r 3346 Main
—John A in USAirForce r 3346 Main
Landells Margaret A Mrs tchr 64 Myrtle IO r 110 Middlesex
—Samuel K (Margaret A) h 110 Middlesex
Landen Betty R physical therapist Warm Springs Ga r (5) 255 Union
—Evalona D Mrs r (5) 255 Union
—Harry B (Catherine A) administrative asst USA h at Agawam

LANDEN-TRUE INC

JAMES H GUERNSEY pres-treas
ERNEST H WIBURG v pres
RAY P DUNNING sec
JEWELERS
ESTABLISHED 1862
DIAMONDS
WATCHES
SILVERWARE

1390 MAIN AND 6 PYNCHON
TEL RE 4-5658

—See p 133

Lander Everett M (Erlina E) mach opr Wethersfield Conn h 292 Walnut
—Joseph H (Leona I) mach P&WADiv h 382 Hancock
Landers Catherine M clk h 36 Summit
—Dorothy pres X Record Shop Inc 548 Sumner av r 30 Scott
—Dorothy E Mrs switchboard opr Titeflex Inc h 505 Armory
—Dorothy I Mrs timekpr CBCo h 30 Scott
—Dorothy M student r 505 Armory
—Edward J (Eileen C) shift supv 812 Monsanto av IO h at Bondsville
—Edward M in USArmy r 43 Melbourne
—Edward W (Mary L) firefighter SFD h 43 Melbourne
—Ellen A nurse DMCo h (2) 39 Kenwood ter
—Ellen M wid Frank E med sec (210) 130 Maple h at E Longmeadow
—Esther Mrs h 47 Alfred
—Glenwood Pharmacy (Maurice B Landers) 435-439 Springfield
—James J (Audrey L) lwyr (223) 1200 Main h 185 Massasoit
—James R r 40 Norman
—John F custodian 495 Chestnut h 28 Wolcott
—John F (Irene G) asst mgr 1621 Main h 160 Winton
—Julia E Mrs priv sec (617) 1387 Main h at Agawam
—Leon E (Nora) mech 161 Plainfield h 5 Jenks
—Lillian r 61 Island Pond rd
—Lillian E emp Wesson Memorial Hosp r 18 Walnut ct
—Mary wid Michael F r 185 Massasoit
—Mary E wid Michael h 52 Fort Pleasant av
—Maurice B (Mary Ann) (Landers Glenwood Pharmacy) 435 Springfield h at Chicopee Falls
—Mortimer J (Julia E) adjuster (3d fl) 1200 Main r inq do
—Nellie furn rms 23 and 29 Sherman h 23 do

—Noreen M Mrs r 7 Phoenix
—Patrick A (Marie) tiremkr USRCo h 210 El Paso
—Raymond E (Lucille C) foreman 62 Belle h 27 Osgood
—Richard D mach HSDiv r 122 Chestnut
—Robert meterman 35 State h at Chicopee
—Robert (Grace M) h 98 Hamburg
—Robert J Jr (Mary-Rose R) chemist Westfield h 120 Croyden ter
—Teresa M clk MMLInsCo r 43 Melbourne
—Thomas E student r 43 Melbourne
—Thomas F firefighter SFD r 28 Wolcott
—Thomas F (Dorothy E) firefighter 1535 Roosevelt av r 40 Goodridge
—Thomas R (Elizabeth) supt 38 Walter h at Holyoke
—William J (Margaret E) clk 1121 State h 34 Marlborough
Landi Gennaro died Mar 4 1957 age 66
—Margaret M r 20 Beech
—Mary wid Michael h 20 Beech
—Rose C wid Gennaro h 454 Union
Landino Paul (Louise) h 51 Itendale
Landis Albert W (Faye) in USAirForce h 403 Monsanto av IO
—Edward B (Eve S) lwyr (234) 31 Elm h 46 Bronson ter
—Harry (Beatrice) (Automatic Cigarette Sales Co) 77 Whittier h do
—Henry A (Frances M) playground instr city h 752 Belmont av
—Samuel J (Erika C) in USAirForce h 97 Putnam cir
—Sara E Mrs r 85 Bancroft
Landolf Edith J Mrs h (3) 184 Carew
Landon Annie B wid Robert M h (4) 85 Sumner av
—Bertha A wid Walter R h 120 Lebanon
—H Hayes ins agt (820) 95 State h at Longmeadow
—Irene B Mrs office sec (302) 20 Maple r 23 Sue
—Isabelle E wid Philip H r 23 Sue
—Jane A tel opr NE TelCo r 23 Sue
—Kenneth L (Nina H) eng 812 Monsanto av IO h at Wilbraham
—Philip J in USArmy r 23 Sue
—Walter R died Dec 26 1957 age 75
—William P (Irene B) cost acct Easthampton h 23 Sue
Landry Adjuteur J (Dorilla F) carp h 627 Chestnut
—Agnes I r (6) 80 Spring
—Aimie J (Viola M) trk driver Titeflex Inc h (7) 765 Main
—Albertine Mrs h 48 Fort Pleasant av
—Alex h 241 Birnie av
—Alice Mrs waitress Union News r 62 High
—Allen A stock clk Mercy Hosp r 22 Stafford
—Armand A asst foreman WSpfd r 112 Kane
—Armand M (Florence L) clk CVMfgCo h 26 Montcalm IO
—Audrey C wid Hormidas rem to Agawam
—Bertha C wid Charles R h 56 James
—Camile J emp MDFCo h 3231 Main
—Carole J clk TelCo r 43 Genesee
—Charles E fence installer 295 Columbus av r 56 James
—Charles F (Kathleen N) firefighter SFD h 58 Lester
—Diane Albina clk (3d fl) 95 State h at Chicopee Falls
—Donald L tchr WSpfd r (7) 765 Main
—Dorilla F lab SHosp r 627 Chestnut
—Edgar mach opr MCCo r 24 Stafford
—Edgar M (Yvonne L) slsman 145 Armory h 56 Talcott
—Edward emp 45 Fisk av h 33 E Hooker
—Edward A (Carmela) maint helper WECo h 22 Worcester av
—Ernest A (Hazel B) parts clk 630 Main h (5) 13 Holland
—Ernest H (Rose A) assembler E Longmeadow h 61 Chilson
—Ethel M Mrs presser Mercy Hosp r 22 Stafford
—Francis E (Alice M) maintman MMLInsCo h 1575 Dwight
—Francis J tchr 11 Eastern av h (5) 88 Byers
—Fred rem to Brandon Vt
—Frederick A (Laura A) h 86 Marsden
—Gerald E (Veronica C) expediter AmBCorp h 66 Talbot rd
—Gerald J (Claire I) painter Chicopee h 26 Worcester av
—Harvey D (Alma) furn rms 75 Mulberry h do
—Hazel F wid Joseph F r 206 Bristol
—Hector D welder Westinghouse r 75 Mulberry
—Helen F supv 45 Warwick r 210 Maple
—J Mederic (Cora) h 136 Hampden IO
—J Wallace (Lillian M) service mgr 1001 Worthington h at W Springfield
—Jane Mrs tacker Will h (4A) 2942 Main
—Jean P (Irene L) gen plant 302 Locust h 34 Carver
—John (Ethel M) h 22 Stafford
—John R (Therese L) foreman HSDiv h 90 Abbe av
—Joseph V clk MMLInsCo r 837 Summer av
—Laura E Mrs typist 365 State h at Huntington
—Lorraine T Mrs treas Fleur De Lee Inc 2235 Main r 163 Prospect
—Louis J (Connie M) trk driver Chicopee h 14 Palmer av
—Lucille A Mrs clk TelCo h (4) 196 Bowdoin

—Luric C (Theresa L) custodian SPO h 140 Orchard
—Margaret stayer PPCo h 7 Holland
—Marguerite J Mrs matron 79 York h (2) 653 State
—Mark J (Mary F) trk driver 126 Liberty h 38 Carew
—Mary r 2157 Main
—Mary wid Daniel r 1400 State
—Mary E wid Ralph P h 103 Cambridge
—Maurice H (Marjorie M) letter carrier SPO h 935 Chestnut
—Norman D (Inez M) contract supv SOD h 358 Dickinson
—Norman F asst mgr Columbus Ga r 56 James
—Norman T (Angelamaria L) splicer WMassElecCo h 43 Talcott
—Paul E (Evelyn D) slsman h 83 Sunapee
—Paul F (Alice C) assembler AmBCorp h 112 Kane
—Paul R (Frances E) eng USA h 86 Sonia
—Pearl A Mrs h 43 Central
—Philias J (Laurentia M) autobodywkr Hartford Conn h 42 Merwin
—Ralph P died Dec 2 1957 age 63
—Ralph P Jr student r 103 Cambridge
—Raymond L (Claire) toolmkr Thompsonville Conn h 11 Rutland
—Rene A h 306 Union
—Roland A (Betty) mech 707 State h (B6) 356 Belmont av
—William E constrwkr r 56 James
—Yvonne L Mrs emp (5th fl) 296 Main r 56 Talcott

LANE A J COAL & GRAIN CO THE

Mrs Valentine Wright pres-sec Mrs Mary T Cormier treas Albert A Malone mgr 'blue coal' Connecticut Coke fuel and range oil hay grain Larro and Elmore feeds fertilizer and seeds 117 Gardner tels RE 3-4107 and RE 3-4108—See foot lines

—Amy B clk 1414 Main r 38 Forest
—Annie wid Newell J h 50 Crystal av
—Bess Mrs typist 891 State r 80 Oregon
—Charles E mech eng Boston r 140 Waldorf
—Clara mgr 462 Belmont av h do
—Clifford I (Stella M) elec Titeflex Inc h 91 Upland
—Donald J slsman WSpfd r 24 Cameron
—Dorothy A Mrs clk 1628 Main r 473 Boston rd
—Dorothy E slswoman h 1750 Dwight
—Elmer F (Maude M) h (5) 172 Carew
—Emily wid John A r 92 Whittier
—Ernest W (Rhoda L) foreman WMassElecCo h 140 Waldorf
—Everett L (Elizabeth C) rem to Maine
—Grace M wid Henry P r 14 Blodgett
—Harry H (Harriet R) h 83 Virginia
—Henry S emp USA and janitor 96 Wilbraham rd h do
—James (Barbara M) communications supv NYCRR h 45 Valley rd
—James M cleaner emp 50 Broadway r 81 10th
—Janet R bkkpr (213) 1618 Main h 497 White
—Josephine A h (7) 545 State
—Kenneth H student r 24 Cameron
—Leroy (Izey Mae) knitter Alamac Knitting Mills Inc IO h 71 King
—Leroy E (Elizabeth C) h 24 Cameron
—Lincoln A (Celia C) carp h 406 Chestnut
—Loring P (Rotha E) mgr 19 Catharine h at Longmeadow
—Matilda J wid Albert J h 62 Warner
—Michael (Bess) foreman 15 Park h 80 Oregon
—Percy W (Irene M) clk PTS h 40 Parkwood
—Roger acct Agawam h 69 St James av
—Roger G Jr (Christine P) in USAirForce h (12) 336A Central
—Roy K (Bessie M) mach HSDiv h 92 Whittier
—Theresa M clk (604) 1387 Main h (H) 10 Chestnut
—William R Rev pastor Maryland r 140 Waldorf
Lanesey Arthur A (Lillian C) buyer ASCo h 395 Plumtree rd
—Lillian C Mrs clk 550 Sumner av r 395 Plumtree rd
Lang Amelia C Mrs h 94 Federal
—Arthur E roofer h 80 Merrill rd
—Charles (Jane M) h 68 Pine Grove
—James B (Enretia L) in USAirForce r 184 Maple
—Jerry E (Gale T) student h 20 Myrtle
—Murray (Florence) h 24 Washington
—Shirley E Mrs h 860 Columbus av
—Thomas (Edith M) trk driver Malden h 525 Parker
Langan John J (Odessa) bus opr Boston h 319 State
Langdon Herbert G (Jennette R) slsman NY h 17 Bushwick pl
—see Landen
Lange Corporation Frank T Lange pres elec equipment 988 State
—Edwin C r 39 Sherwood rd
—Edwin P (Pearl C) clk Valley Bank & Trust Co h 39 Sherwood rd
—Ernest A (Gertrude M) interior decorator E Longmeadow h 15 Vandam pl
—Frank T (Kathlyn E) pres Lange Corporation 988 State h at N Wilbraham
—Henry (Gertrude H) welder Westinghouse h 106 Stockman
—Hertha D h 38 Washington rd
—Ingrid A M transit mach opr Third Nat Bank & Trust Co of Spfd 1391 Main h at Chicopee Falls

HAMPDEN SAVINGS BANK
INC. 1852 - - - - 19 HARRISON AVENUE
Small Loans on Individual Signatures Up to $1000
Repayable by monthly installments

—Jean M clk 302 Locust r 15 Vandam pl
—Lena P wid Arthur E h 52 Biltmore
—Pauline M wid Frank J h 38 Washington rd
Langelier Winfred G (Rita R) asst mgr 1407 Boston rd h 182 Ambrose
Langer Jacolyn nurse SHosp r do
Langevin Albert J (Anna S) trk driver Westinghouse h 65 Healey IO
—Albert S (Eva M) janitor Spfd College h 215 Jasper
—Beatrice bkkpr 5 Market h at Ludlow
—Bertha C Mrs office sec 6 Temple r 24 Hobson
—Daniel J welder Holyoke r 92 Adams
—Edward in USAirForce r 65 Healey IO
—Edwin M (Annette) rem to Chicopee
—Elmer H (Evelyn W) rem to Florida
—Frank F (Ethel) (Adams Street TV Sales & Service) 92 Adams h do
—George E (Pet Towne) 776 State h at Ludlow
—George W (Marjorie E) press opr WSpfd h 89 Jamaica
—Graziella G wid Leo J h 3217 Main
—John J student r 46 Montgomery IO
—Judith L type-o-writer opr 32 Cypress h at Ludlow
—Leo H (Jeannette A) letter carrier 436 Dwight h at Chicopee Falls
—Leonard L (Rose) pres Fleur De Lee Inc 2235 Main h at Feeding Hills
—Lloyd P (Anna M) (National Scale Co) 43 Mill h at Longmeadow
—Loretta M wid Frank J h 92 Adams
—Louis W (Bertha C) crane opr CVMfgCo h 24 Hobson
—Mary R steno Federal Tea Co h 194 Carew
—Mary R winder IOCo r 46 Montgomery IO
—Paul D (Michalina J) slsman h 7 Litchfield
—Peter R (Irene G) elec NHRR h (4) 15 Congress
—Philiberth T (Antonina A) chipper CVMfgCo h 46 Montgomery IO
—Raymond L (Mary) welder P&WADiv h 10 Massasoit
—Robert L (Mary) ins agt (2d fl) 119 State h at Ludlow
—Robert L (Mary E) (Pet Towne) 776 State h at Ludlow
—Tekla K Mrs h 163 Franklin
—Theodore P Jr r 46 Montgomery IO
—William J Jr (Marjorie R) scale builder emp 43 Mill h 65 Macbeth
Langford Blandina M traffic mgr E Longmeadow h 49 Belmont av
—Clifford J (Jacqueline B) bulldozer opr Holyoke h 25 Cochrane
—Robert C (Iris) carp h 125 Larkspur
—Roy G (Dorothy M) auto repr 33 Howard h do
Langhammer Lena wid Paul h 76 Shefford
Langheld Eric W (Harriet R) diesetter Westinghouse h 929 Sumner av
—Gustave E (Gertrude A) mech AmBCorp h 1174 St James av
—Harriet R Mrs clk E Longmeadow r 929 Sumner av
—William E mach opr HSDiv r 1174 St James av
Langlais Albert L (Rose M) h 50 Beauregard IO
—George O (Genevieve C) chemist MCCo h 280 Plumtree rd
—Leo J (Elizabeth M) mach HSDiv h 12 Bessemer
—Lucien D (Patricia A) rem to W Springfield
—Robert A (Charlotte L) auto mech Chicopee h 58 Hebron
—Roger E mach opr MCCo r 50 Beauregard IO
Langlands Robert P (Shirley M) pressman 32 Cypress h at W Springfield
—William E (Cecilia L) foreman 38 Walter h at W Springfield
Langley Alice K wid Raymond A h 15 Niagara
—Charles P dry cleaner emp 135 Eastern av h 90 Oak
—Essie V Mrs nurse SHosp r 19 Dawes
—Fannie wid William r 1083 Worthington
—James E (Essie V) dry cleaner emp 159 Taylor h 19 Dawes
Langlies Annie M wid Ernest r 94 Melba
Langlois Albert L (Blanche M) rem to Chicopee
—Alfred H (Melinda M) furn rms 108 Calhoun h do
—Arthur E (Marie C E) in USAirForce h (5) 177 Wilbraham av
—Arthur J (Mary J) metalwkr 20 Osborne ter h 3310 Main
—Ernest J (Marie A) miller USRCo h 32 Pequot IO
—Irene mach opr USEnvCo r (6) 83 Winter
—Jean E (Irene E) carp 131 Lancashire rd r do
—Jeanette mach opr 33 Morris r 41 High
—John slsman 855 State h rear 144 Lamont av
—Joseph E emp HSDiv r 54 Plainfield
—Lucille T Mrs office sec 18 Gaucher r 11 Rutland
—Mable wid Joseph h 42 Congress

—Paul A (Helen G) repairman S&WInc h (1) 160 College
—Rene (Lucile) emp USA h 25 Los Angeles
—Rene D (Lucille T) prod process specialist USA h 11 Rutland
—Theodore E (Caroline M) labwkr Holyoke h 844 Boston rd
—Valmont (Ida N) mach opr MDFCo h 43 Grover
Lango Albert E (Dorothy C) master mech PM&GCo h (3A) 2942 Main
—Amelia J clk 1319 Main h at N Agawam
—Lucille R clk Valley Bank and Trust Co 1351 Main h at Agawam
Langone Anna I married Ronald DeGray
—Anthony r 22 Broad
—Anthony J (Marion B) pres James F Langone Inc 115 Hancock h 39 Leslie
—Ciro J (Mary A) h 22 Marshall
—Connie J slsman 35 State h at E Longmeadow
—Cono (Palma) r 24 Crystal av
—Conrad F (Florence D) slsman Westfield h 92 Leitch
—Francis R (Mafalda C) constrwkr h (5) 99 Oswego
—Frank A (Rose) sta fireman 162 Broadway h 50 Garland
—Frank A (Theresa M) ice and fuel oil 20 Vermont h do
—Frank J (Margaret A) treas James F Langone Inc 115 Hancock r 22 Tyler
—Frank J (Theresa R) fuel oil 276 Wilbraham rd h do
—Gerald (Jean F) mach opr HSDiv h 287 Draper
—Helen T wid John J married Albert Poe
—James F h 22 Tyler
—James F (Mary R) assembler PM&GCo h 86 W Allen Ridge rd
—James F (Rose M) papermkr WSpfd h (3) 1184 Columbus av
—James F Inc Anthony J Langone pres Frank J Langone treas fuel oil 115-117 Hancock
—Jerry J (Doris M) setupman Westinghouse h 119 Santa Barbara
—Joseph A (Frances) r 26 Hilltop
—Joseph J stock clk WSpfd r 107 Eastern av
—Joseph J (Esther R) (Hollywood Cafe) 238 Dwight st ext h 129 Johnson
—Louis W (Lola E) sls mgr 115 Hancock h 245 S Branch pky
—Mafalda C Mrs typist (110) 95 State r (5) 99 Oswego
—Margaret A Mrs h 45 Ledyard
—Mary R wid Vincenzio F h 10 Ranney
—Michael L (Mary L) clk 115 Hancock h 18 Kibbe av
—Pauline R office sec 75 Island Pond rd r 50 Garland
—Rosario F (Julia J) h 403 Walnut
—Vincent (Ann) mach opr P&WADiv h 20 Vermont
—Vincenzo (Francesca) emp city h 58 King
Langston Alice P wid James H h 44 Garden
—Henry P metallurgist P&WADiv r 44 Garden
Langton Carl M (Arlene M) taxi driver 255 Bay h 131 Marion
—Farquhar (Marion H) dist fire chief SFD h 726 Allen
—Frederick r (28) 356 Belmont av
—Leonard C (Dorothy M) h (4) 70 Worthington
—Stuart student r 726 Allen
—Winona Mrs h (28) 356 Belmont av
Langtot Angeline E wid Joseph A rem to W Warren
Langway Alfred J h (253) 2142 Main
—Edward A (Florence M) installer 295 Worthington h at W Springfield
Lanier Alice T married Gilbert Lamothe
—John W (Evelyn L) methods eng PMachCo h 280 Jasper
—Lee (Melania H) rem to W Palm Beach Fla
—Wilfred J (Nellie M) maintman Westinghouse h 38 Massreco
Lanigan Jean A dental nurse (312) 1537 Main h at Longmeadow
—Thomas N dentist (312) 1537 Main h at Longmeadow
LaNigra Michael G (Grace M) industrial eng USA h 97 Gatewood rd
Lann Printing Co (Frank S L'Annunziata) 17 Hickory
Lanning Charles T (Laura) mach opr S&WInc h 22 Geneva IO
Lannon Annette S clk 21 Worthington r 776 Belmont av
—Jack W (Freda) h 120 Greene
—Milton (Ida J) stock clk 108 Walnut h 776 Belmont av
L'Annunziata Frank S (Tina M) (Lann Printing Co) 17 Hickory h 111 Grenada ter
—Joseph A (Evangelia) special agt (406) 1421 Main h 56 Hastings
—Michael P printer emp 17 Hickory h 19 Hood
Lanoie Gertrude lathe opr Westinghouse r 57 Westford av
Lanou Ephraim A (Lena R) trk driver 1125 Page blvd h 418 Chestnut
Lanpinski Florence P Mrs mach opr 29 Worthington r 127 Stafford
—Walter (Florence P) mach opr USRCo h 125 Stafford
Lansing Arthur E (Mary J) eng HSDiv h 130 Woodlawn
—Edwin C special investigator 35 State h at Southwick
Lanski Margaret W Mrs clk MMLInsCo r 171 Breckwood blvd
—Theodore J (Margaret W) supv 644 Monsanto av IO h 171 Breckwood blvd
Lansky Elliot M clk Busaco 161 State and hairdresser Longmeadow h 539 State
Lantaigne Norman A (Rita D) eng SGLCo h 10 Revere
—Rose wid Arthur T cafeteriawkr 141 Washington h 10 Revere
Lanterno Angelo r 61 Nelson av
Lantry Robert D mach opr E Hartford Conn r 82 Lakeside
—Robert M (Velma A) eng USRCo h 82 Lakeside
Lantz Beatrice Mrs r 18 Plainfield
—Chesley S Rev (Alice F) pastor Union Church h 74 Denver
—Evelyn F student r 74 Denver
Lantzakis Edward student r 15 Calais pl
—Helen mach opr 33 Morris r 15 Calais pl
—Kallopi hairdresser 31 Hillman r 15 Calais pl
—Lula priv sec MCCo r 15 Calais pl
—Niceforo (Aryanthea) h 15 Calais pl
Lanucha John A (Jacqueline K) glazier emp 369 Chestnut h 164 Gardens dr
Lanz William C elec E Longmeadow r 58 Webber
Lanza Helio r 33 Brigham
Lanzaro Michael (Bay State Shoe Repair Co) 682 Belmont av r 12 Ventura
Lanzarotto Lucille M married John Desroches rem to Willimansett
—Vincent A (Angelina M) rest WSpfd h 69 Rimmon av
Lanzetta George A (Kathleen F) embalmer h 155 Brittany rd IO
Lanzillo Jack T (Agnes C) janitor MCCo h 81 James
—Virginia M wid John T assembler 25 Willow h 95 Cedar
Lanzoni Walter J (Mary V) eng HSDiv h 59 Kulig
Lapa Edward emp 369 Birnie av r 3164 Main
—Katherine Mrs h (4) 94 Cass
LaPalm Dorothy M Mrs teletype opr WUTelCo r 73 Cherokee dr
—William r 36 Willow
—William G (Dorothy M) tank trk opr E Hartford Conn h 73 Cherokee dr
—William J (Cora) h 31 Melbourne
Lapalm William counterman 1818 Main r 42 Mattoon
LaPalme Albert A (Helen B) foreman SETCo h 1090 Roosevelt av
—Armand R (Rosel A) mail handler 436 Dwight h at Northampton
—Eugene F (Rita A) supv WECo h 15 Sachem
—Gerard G (Beatrice L) plumber Ludlow h 103 Johnson
—Harvey L (Florence L) painter h 16 Saratoga
—Joan L clk MMLInsCo r 1090 Roosevelt av
—Rene R (Lorraine E) trk driver Will h 281 Allen
Lapalme Arthur N died Oct 5 1957 age 76
LaPan Aldea L Mrs mach opr 33 Morris r 44 Warrenton
—Alfred L (Aldea L) heat treater USA h 44 Warrenton
—Fay G Mrs h 79 Robert Dyer cir
Lapan Albert C (Jeanette R) barber emp 2169 Main h 57 Somerset
—Dorothy C Mrs service rep 25 Stearns sq h at Agawam
—George E (Emma F) maintman MDFCo h 16 Brightwood av
LaPanne Thomas A (Pearl M) refrigeration eng 385 Liberty h 37 Grove
—Thomas A Jr (Billie D) maintman 385 Liberty h at Westfield
Lape Lucie T wid George W h 554 Liberty
LaPerle Henry G (Doris) h 1025 Sumner av
—Herman J (Rita B) supv MBCo h 339 Dwight rd
—Kenneth E (Evelyn P) mach HSDiv h 56 Old Lane rd
—Mary E wid Adlard r 74 Derryfield av
Laperle Adrien J (Mary F) prod co-ordinator CVMfgCo h 11 Deveau IO
—Armand F r 19 Franklin
—Elzear J (Mary R) qualityman PM&GCo h 99 Haskin

YANKEE PEDLAR INN
JUNCTION 202 and 5 :: DIAL JE 2-9494
Old Fashioned Food, Drink and Lodging

FIELD, EDDY & BULKLEY
1200 MAIN STREET PHONE RE 4-1112
Springfield Fire and Marine
Local Agents

TELEPHONE RE 3-6513
BENJAMIN POWELL SONS, INC.
EAVE TROUGHS – LADDERS – ROOFING
109-115 ALLEN STREET

LAPERLE
—Rose F insp 296 Main r 417 Plumtree rd
—Rose M Mrs bkkpr 42 Harirson av r 1186 Bay
—Vincent N Rose M) installer 430 St James av h 1186 Bay
LaPete Arnold E (Ann M) selector A&PCo h 40 Kenilworth
—Stanley S (Elizabeth M) trk driver 40 Albany h 74 N Brook rd
LaPeters Alice r 165 Massasoit
Lapides Cleaners & Dyers (David Riskin) 1003 St James av
—Frieda wid Isaac mach opr 1897 Columbus av h 587 Worthington
—Phillip (Lillian S) gen mdse 837 Dwight h 102 Belle
—Vivian J student r 587 Worthington
LaPidus Nathan (Ida) treas Springfield Auction Co 769 Dwight h 70 Mooreland
Lapidus Herbert J (Helen L) clk of corp Springfield Auction Co 769 Dwight h 95 Wayne
—Louis (Rose D) pres Springfield Auction Co 769 Dwight h 96 Bronsen ter
Lapie Alexander (Olga) mech WSpfd r 390 Nottingham
Lapiecre Adelard (Lucile) polisher MDFCo h 17 Sheldon
LaPierre Aldhemor T (Catherine) mach CVMfgCo h 26 Grant
—Alfred J (Hazel P) advman 2018 Main h 26 Somerset
—Alfred J (Margaret E) shipper Chicopee h 297 Breckwood blvd
—Alfred R (Mary Ann) slsman 101 Taylor h at W Springfield
—Emma emp SHosp r 2988 Main
—Ernest L (Barbara E) dropforger MDFCo h 50 Bellwood rd
—F Daniel (Mabel S) oil burner repr 82 Pearl h do
—Florence E married Robert W Smith rem to E Longmeadow
—Francis L (Marie A) trucker Alamac Knitting Mills Inc r 345 Main IO
—George A emp GBCo r 26 Grant
—George R (Muriel B) repairman 195 Armory h 105 Princeton
—Gerald F in USArmy r 297 Breckwood blvd
—Hubert H (Margaret C) draftsman 644 Monsanto av IO h 89 Grape
—Joseph H r 187 Hampshire IO
—Joseph V (Barbara A) slsman 202 Lyman h 21 Ranney
—Ovila G (Yvonne G) foreman CVMfgCo h 1049 Berkshire av IO
—Raymond R mach opr MBCo r 1049 Berkshire av IO
—Richard N clk NY r 1049 Berkshire av IO
—Robert J asst mgr 1028 Main r 297 Breckwood blvd
—Ronald J in USMarines r 1049 Berkshire av IO
Lapierre Anita A married Donald Barry
—Claire M nurse Mercy Hosp r 75 Worcester av
—Doris A waitress 286 Main IO h 249 do
—Emery E (Alma M) h (6) 820 State
—Emilien A (Annette M) gas sta atdt 2640 Main h 53 Bancroft
—Francis A (Anne C) shipping clk BCorp h 126 Second
—J Emery Jr (Anita M) emp MCCo h 158B Main IO
—L Napoleon (Oraldine H) h 84 Brunswick
—Napoleon A (Blanche M) tiremkr USRCo h 75 Worcester av
—Raymond J (Edesse T) mach opr MDFCo h 73 Bevier
—Roland A (Lois M) design eng Agawam h 369 Forest Hills rd
—Ruth M Mrs restwkr Westinghouse h 38 Carew
—Salime M (Amanda) h 16 Melbourne
LaPine Edward W (Linnea E) clk G&BMfgCo h 105 Victoria
—Leo J (Marion I) repairman MDFCo h 38 Warrenton
—Raymond J (Irene A) carp h 855 Boston rd
Lapine Amos (M Grace) maintman Holyoke h 1658 Boston rd
—Armand L (Rejeanne) painter h 34 Catharine
—Elizabeth J wid Henry r 206 Locust
—George (Emma D) carp h 8 Worcester av
—Gerald Rev curate Church of Our Lady of the Sacred Heart r 417 Boston rd
—Jeannette E bkkpr Valley Bank & Trust Co h (8) 206 Locust
—William Jr (Elizabeth) h 56 Margerie
Lapinskas Frank J (Marjorie A) burner repr 29 Logan h 61 Avon pl
LaPinski Marguerite emp 292 Worthington r 96 Byers
Lapinski Edward J clk 1295 State h at Hatfield

LaPlace Fred H (Electra P) mgr (409) 121 Lyman h at W Springfield
LaPlant Albert E (Rita E) watch eng 73 State h at W Springfield
—Carrie B wid George r 204 Oak IO
—James A (Anna R) controlroom opr WMassElecCo h 39 Meadowlark la
—Kenneth (Jean) (The Orchard Thrift Shop) 34½ Oak h at Ludlow
—Raymond G (Jenora M) seat lapping AmBCorp h 122 Florida
—Roy H (Beatrice E) policeman h 6 Portland

LaPlante Albert (Marie A) pres-treas Albert LaPlante Construction Co Inc 20 Carver h do—See p 96

LA PLANTE ALBERT CONSTRUCTION CO INC Albert LaPlante pres-treas Albert H LaPlante v pres general contractors and builders builders of fine homes plans furnished estimates given 20 Carver tels office RE 6-0401 and residence RE 6-1732—See p 96

—Albert D (Alice N) leather designer BInc h (3) 24 High
—Albert H (Theresa M) treas Albert LaPlante Construction Co Inc 20 Carver h 100 S Shore dr
—Albina M bkkpr Valley Bank & Trust Co h 310 Union
—Archie (Violet R) h (22) 97 Spring
—Arthur W (Sarah A) h 15 Inwood pl
—Beatrice M wid George h 71 Oak Grove av
—Diane H r 310 Union
—Donald F (Mary I) slsman 837 State r 64 Orpheum
—Evelyn C died Apr 19 1957 age 61
—Francis L (Jeannette I) h 3371 Main
—Harold G r 15 Inwood pl
—Joseph E (Henrietta E) clk PTS h 92 ConnAv
—Kenneth (Jean) h (8) 284 Main IO
—Kenneth L (Gertrude K) slsman 22 Dale h 32 PennAv
—Laura M Mrs h 96 Bond
—Lawrence C (Valida M) trk driver 180 Taylor h 152 Ferncliff av
—Lloyd L (Lorraine M) in USArmy r 57 Clarendon
—Marie C Mrs nurse Wesson Maternity Hosp r 39 Brooks
—Nancy L nurse Spfd Jewish Home for the Aged r 39 Brooks
—Pearl E wid Arthur r 152 Ferncliff av
—Ralph L (Marie C) sanitary insp 1414 State h 39 Brooks
—Ronald h (12) 1450 Boston rd
—Vincent P (Lillian E) setupman HSDiv h 134 Canterbury rd
Laplante Aurea R priv sec 21 Cypress h at Longmeadow
—Bernard A (Beverly A) repairman 153 Plainfield h 82 do
—Joseph A (Elizabeth M) painter city h 11 Mary
—Romeo trk driver WSpfd r 2465 Main
LaPlume Aimable (Valida L) h 59 Mazarin IO
LaPoint Eddie C (Angeline) grinder AmBCorp h 233 Quincy
—Jan L carp r 1526 Dwight
LaPointe Albert r 63 Spring
—Annie wid Stanislaus r 42 Harvey
—Azor R (Antoynette S) clk PTS r 1120 Roosevelt av
—Bernard M (Marie A) h 15 N Hood
—Dolores M assembler AmBCorp r 27 Waverly
—Eugene (Elizabeth A) h 29 Woodside ter
—George clk NY r (5) 12 Hancock
—Gerard (Blanche) weigher Chicopee h 761 Dickinson
—Godfrey J (Viola W) h (2) 62 Pearl
—Joseph E (Rosamonde) h 27 Waverly
—Joseph E Jr (Blanche M) watchmkr emp 1210 Main h 27 Waverly
—Laura M wid Wilfred T assembler Westinghouse h 166 Waldorf
—Philip (Florida R) janitor SETCo h (5) 12 Hancock
—Raymond R (Rose M) handyman G&BMfgCo h 205 College
—William J (Marie A) clk 517 St James av h 16 Crane
Lapointe Alfred J (Blanche M) mach opr DMCo h (6) 185 College
—Francis C Jr (Elsie M) trk driver 225 Page blvd h 660 St James av
—Francis H (Blanche J) millwright 644 Monsanto av IO h 660 St James av
—Julian R (Lillian B) elec CFalls h 1736 Carew
—Maurice L (Laura) assembler BMTCo h (4) 67 Bradford
—Roger L (Emma D) mech 500 Columbus av h 14 Brigham

LAPOINTE
—Roland A (Laura B) helper WSpfd h 83 College
LaPolice Antonio J (Lillian B) mgr 314 Belmont av h do
—Joseph R painter r 314 Belmont av
—Lillian B Mrs (LaPolice Wallpaper Store) 314 Belmont av r do
—Wallpaper Store (Mrs Lillian B LaPolice) 314 Belmont av
LaPore Irene M Mrs waitress Ludlow h 5 Arthur Picard cir IO
LaPorte Agnes M clk 1414 Main r 347 St James av
—Albert J (Hazel M) constr supt WSpfd h 652 Sumner av
—Delano H (Mary J) trk driver 199 Walnut h Florence
—Donald R (Therese B) clk 1295 State h at Belchertown
—Floreda wid Orlando h 50 Foster
—Frederick mover's helper 41 Eastern av r 103 do
—Leo L clk 911 Belmont av r 50 Foster
—Leona E cost clk CBCo r 50 Foster
—Reginald G (Diane G) mach adjuster USA h 63 Fresno
—Robert R (Genevieve M) sheetmetalwkr Westfield h 185 Rosewell av
—Rudolphe M (Lillian M) mach opr HC&PCo h 4 Eagle
Laporte David J (Elsa M) h 27 Forest Park av
—Joan M typist SOD r 27 Forest Park av
—Margaret S Mrs r 127 School
—Orlando Jr (Shirley T) weaver Thompsonville Conn h 337 Central
—Roslyn L (Margaret L) radial drill opr CVMfgCo h 196 Rosewell av
—Sandra T ins rater 26 Byers r 58 Charles
—Wilfred J (Alida B) h 12 Harriet
LaPosta Josephine P office sec (3d fl) 83 State h at Holyoke
—Vincent J (Fabiola J) carp emp 1023 Page blvd h 156 Lancashire rd
Lappe William M Jr (Claire G) firefighter SFD h 55 Embury
Lapple Donald L (Jeanette R) bricklayer h 24 Central
—Edith M wid Arthur P h (5) 268 Walnut
—Edward N (Laura T) bricklayer h 409 Central
—Robert A (Helen) molder CVMfgCo h (15) 162 Walnut
Lappin Estelle H wid William E h (5) 10 Concord ter
—Grandon E r (5) 10 Concord ter
—Roseann M student r 33 High
—Thomas J (Margaret E) h 33 High
Lapponese Dominick maintman GFBCo r 60 Crittenden
—Edward R (Regina M) draftsman Agawam h 10 Niagara
—Joseph (June L) mail porter NYCRR h (C) 32 Lionel Benoit rd
—Louise L Mrs leatherskiver BInc r 9 Bloomfield
—Marie T r 9 Bloomfield
—Pasquale E (Louise L) assembler PM&GCo h 9 Bloomfield
—Richard r 9 Bloomfield
Lapporoli Muriel waitress 8 Fort r 193 Worthington
Laprade Alvin C (Joan F) apprentice P&WADiv h 1322 Berkshire av IO
—Horace E (Teresa A) slsman 26 Byers h at W Springfield
—Maurice C (Rita F) barber 2291 Main r 25 Mansfield
LaPre Herbert P (Isabelle J) waiter Highland Hotel h 593 Bay
—Jean C married David Harrigan rem to Texas
—Oliver E (Mary B) supv USRCo h 67 Howes
Lapt Merriel r 36 Willow
Lapton Stephen T (Sophie) scrapmkr 210 Albany h 158 Merrimac av
—Stephen T Jr (Nancy S) rem to Watertown Conn
LaQuerre Flora T Mrs receptionist 1490 Main r 18 Rogers IO
—Lionel (Flora T) trk driver 21 Logan h 18 Rogers IO
Laquerre Anna M Mrs med asst 376 Sumner av r 1385 S Branch pky
—Edgar T (Cecila M) crater G&BMfgCo h 69 Waverly
—Evangeliste (Georgianna) carp Enfield Conn h 9 Milford
Larabee Louis J (Eileen L) h (2) 62 Avon pl
—Louis J (Marie L) barber 644 Page blvd h 103 Monrovia
—William E (Barbara A) welder E Hartford Conn h 771 St James av
—William J (Lorna) mech WSpfd h 19 Bartlett
LaRace Fannie I wid Frank h 19 Brandon av
—Iona C wid Samuel N h 1459 Bay
LaRagione Ernest R (Maria R) barber emp 328½ Worthington h (D) 6 Lionel Benoit rd

REAL ESTATE
APARTMENTS
SALES & RENTALS
MORIN REALTY CORP.
1570 Main Street
Tel. RE 6-4591

PRESTON AND OLMSTEAD, INC. — Tel. RE 2-5161
GENERAL AGENTS OF THE TRAVELERS
THE WORLD'S LARGEST MULTIPLE-LINE INSURANCE COMPANY

LA RAGIONE KATHERINE MRS
pre-school nursery happy hours of guided care transportation day nursery 179 St James av h do tel RE 2-2587

Laramee Alice M service rep TelCo r 934 Berkshire av IO
—Amherst D (Angelina) h 59 Thomas
—Donald slsman 10 Stearns sq h at Ludlow
—Doris L proofreader Spfd Daily News r 934 Berkshire av IO
—Eli J (Helena K) mach opr USA h 15 Rockhill la
—Helena K Mrs tchr 1170 Carew r 15 Rockhill la
—John J insp Bureau of Animal Industray Brightwood at Chicopee line h at S Hadley Falls
—Joseph J barber Chicopee r 32 Seventh
—Leon J died Aug 6 1957 age 71
—Regina E wid Leon J h 934 Berkshire av IO
—Rene A (Claire A) linotype opr 32 Cypress h at Chicopee Falls
Laramie Aldore J assembler CVMfgCo h 75 Hampden IO
—Aldore J Mrs (Alice R) died Dec 27 1957 age 38
—Aldore J Jr r 75 Hampden IO
—Alfred B died Feb 10 1958 age 77
—David W (Isabel H) student h rear 263 Alden
—Henry J rem to Northampton
—Isabel H Mrs clk 365 State r rear 263 Alden
—Lloyd in USMarines r 75 Hampden IO
—Nettie M Mrs died Aug 18 1957 age 73
Laramy James E (June R) dealer's rep WMassElecCo h 75 Appleton
Laranger John r 27 Bliss
Laravee Kenneth A (Mary G) asst foreman Chicopee h 83 Pilgrim rd
—Lawrence J foreman USA h 105 Breckwood cir
—William E (Violet Y) foreman USA h 39 Santa Maria
Laraway Reginald J (Betty W) mech WSpfd h 40 Marble
—Wilfred carp r 1036 Main
Larchevque Jean Y (Theresca) painter h 88 Edgewood
Lard James E (Ernestine P) in USAirForce h 878 Worthington
Larder Edward (Violet M) clk 337 Wilbraham rd h (5) 653 State
—Helen A Mrs timekpr SETCo r 32 Maryland
—Hugh M (Delphine D) sls supv N Wilbraham h 81 Oak Hollow rd
—John C (Helen A) route slsman 120 Oakland h 32 Maryland
—Robert J student r 32 Maryland
—Russell P (Lillian F) slsman Wilbraham h 212 Arcadia blvd
—Violet M Mrs clk 1327 Main r (5) 653 State
LaReau George W (Clara A) toolmkr USA h 64 Gardens dr
—Kathleen A wid Ronald G h 84 Gardens dr
—Ronald G died Sept 22 1957 age 32
Lareau Anastasia A cost clk MBCo r 244 Osborne ter
—Andre T (Elizabeth) adv slsman 16 Fort h at Hazardville Conn
—Charles R (Pilar U) h (3) 12 Hancock
—Corrine N wid Armand R h (6) 12 Hancock
—Edward r (6) 12 Hancock
—Edward F rem to Lake Worth Fla
—George I (Martha E) bartender 1737 Main h (5) 2947 do
—Janice M mach opr GFBCo r 108 Sylvan
—Raymond E (Claire L) purchasing agt 797 Page blvd h 474 Plumtree rd
—Robert J (Margaret J) emp city h 1013 Main
—Thomas S (Marie J) adv solicitor 16 Fort h 22 Beaumont
—Valeda h (2) 21 Spring
—Victor J (Aldea M) carp h 108 Sylvan
Lariccia Vincent J (Etta M) (Lee Signs) 44 Oak r inq do
Larivee Edgar J (Mary R) insp MDFCo h 48 Thomas
—Edgar J Jr (Jean R M) h 197 Massasoit
—Jean R M Mrs office sec Chicopee r 197 Massasoit
—Marvin V (Eleanor M) route foreman 134 Cass h at W Springfield
LaRiviere Adelard L (Bernice V) slsman 1502 Main h 67 Miller
—Albert C (Rose A) h 22 Reed
—Albert H (Evelyn C) mach opr USA h 22 Reed
—Anita A Mrs clk 1250 State r 22 Reed
—Arthur A (Anita A) millwright MCCo h 22 Reed
—Bernice V Mrs floorwoman A&PCo r 67 Miller
—Blanche D r 34 Douglas
—Eugene F counterman 1189 Main r 837 do
—Evelina M r 34 Douglas
—Mary wid Adelard J r 2882 Main
—Odile stitcher 84 Williams r 34 Douglas
—Ovila J (Rose) h 34 Douglas

LARIVIERE
—Romeo H (Flora E) h 159 East
—Rose A h 34 Douglas
—Theodore auto mech 34 Sumner av h at W Springfield
Lariviere Alfred L (Gloria) office mgr WSpfd h 17 Baywood
—Alphonse (Lena Y) h 55 Walnut
—Anastase (Rose A) janitor 2972 Main h do
—Donald L (Shirley T) grinder HSDiv h 16 Donald
—Florence nurse's aide 759 Chestnut h at Chicopee
—Gerard (Rita) melter CVMfgCo h 19 Rapalus IO
—Janet I Mrs clk 147 Dwight r 20 Denwald dr
—Jean P (Claire T) slsman 130 Lyman h at Ludlow
—Octave A h 62 Kensington av
—Octave A Mrs (Martha M) died Mar 24 1958 age 74
—Roger E (Doris C) acct HSDiv h 56 Pheland av
—see Rivers
Lark Harry J Jr (Beryl) in USAirForce h 118 Cambridge
Larkin Barbara G bkkpr (622) 31 Elm h 19 Greenbrier
—Cecilia A r 55 Cass
—E W & Co (Edward W Larkin) builders (622-626) 31 Elm
—Edward W (E W Larkin & Co) (622) 31 Elm h 19 Greenbier
—George F (Hazel J) tilesetter h 93 Steuben IO
—Janice student r 189 Westford av
—Joseph P (J Geraldine) dairy supv 45 Pomona h 60 Gatewood rd
—Leon F (Helen C) priv detective 1414 Main and supt (14) 66 Vernon h 16 Glendell ter
—Mary A wid William h (207) 774 State
—Patricia M receptionist (520) 293 Bridge h at W Springfield
—Roberta rem to Pittsfield
—Terrence N assembler SETCo h 1157 Boston rd
—Thomas A (Winifred N) h 189 Westford av
—Thomas F clk MMLInsCo r 189 Westford av
—William R r 1976 Main
—Winifred N Mrs clk MMLInsCo r 189 Westford av
Larkins Rogers (Annie L) emp CVMfgCo h 7 Ashley
Larkum Albert W died May 8 1957 age 71
Larned Dorothy R comptometer opr H L Handy Co h 71 Garland
—Grace A monotype opr 53 Hillman r 71 Garland
—Mabel F r 71 Garland
—Walter M (Loretta M) printer emp 53 Hillman h 127 Marlborough
LaRoche Cecile M clk ASCo r 79 Armory
—Edna R clk USA h at Agawam
—George J (Rose E) mach WECo h 21 Fort Pleasant av
—Joseph A (Lillian C) carp h 39 Maybrook rd
—Lena wid Mose r 86 Euclid av
—Leon J (Love S) emp McLean Trucking Co h 2307 Wilbraham rd
—Lillian C Mrs purchasing agt USA r 39 Maybrook rd
—Margaret M clk TelCo r 86 Euclid av
—Norman (Louise T) elec emp 54 Washington rd h 32 Hamlet
—Odias (Bertha C) millwright 644 Monsanto av IO h 53 Allendale
—Oscar L (Wilhelmina M) baker emp 328 Columbus av h 28 Saratoga
—Ovila J (Elaine C) mach Agawam h 135 Prentice
—Real J (Gabrielle A) constrwkr h 60 Montgomery IO
—Robert M (Margaret M) slsman 135 Hickory h 86 Euclid av
—Roland D (Yvonne T) trk driver 1023 Page blvd h 18 Greenwich
—Wilfred J (Leona) mech 296 Belmont av h 79 Armory
Laroche Alfred J sheetmetalwkr Windsor Locks Conn r 79 Armory
—Armand R (Armand's Dry Cleaning) 62 Oak IO r do
—Elizabeth wid Joseph r 1400 State
—Joseph P (Lena M) h 263 Dwight st ext
—Oliva (Lydia) h 1214 Berkshire av IO
LaRochelle Barbara G clk MMLInsCo r 66 Rochelle
—Frederick T (Malda F) physician 89 Belmont av and treas Spfd Infirmary Inc do h 88 Bellevue av
—G Freeman (Eunice E) firefighter SFD h 66 Rochelle
—Victor L (Rejane C) pres-treas State Dental Laboratory Inc (321) 1618 Main h at Holyoke
LaRock Clifford (Sadie M) mach opr PM&GCo h 117 Jefferson av
LaRocque Ruth Mrs waitress WSpfd h 8 Bayonne
LaRoe George M (Eleanor M) shipping clk Westinghouse h 105 Princeton
Laronda Joseph P tchr 53 Elliot r 123 St James blvd
Larondeau Bert A platformwkr RyEx h 59 Spring
LaRosa Antonio trk driver CVMfgCo r 121 Princeton

LAROSA
—Carmella M wid Felix died June 27 1957 age 78
—Ruth E Mrs clk MMLInsCo h 36 Cumberland
LaRose Adelard F r 51 Healey IO
—Amos (Delia) h 338 Worcester IO
—Anna M clk 365 State h at Holyoke
—Arthur J (Blanche E) carp h 53 Murray Hill av
—Charles J emp MCCo r 14 Seventh
—Charles W (Lillian M) insp HSDiv h 121 Newland
—Douglas (Patricia J) emp HSDiv h 46 Nursery
—Earl (Jessie D) elec emp 105 School h 1234 Bay
—Emma T wid Edward r 107 Suffolk
—Felix J (Anna V) h 51 Healey IO
—George C mail porter NYCRR h 14 Seventh
—George E (Laura C) trucking 144 Butler h do
—George F (Olivette L) asst treas and credit mgr Soundco Electric Supply Co Inc 147 Dwight and asst treas Lyman Electronics Corp 12 Cass h 170 Overlook dr
—H William (Mildred L) eng Titeflex Inc Hendee h at Longmeadow
—Halga S Mrs laundrywkr 1400 State r 23 Healey IO
—Helen B prin Brightwood h 15 Avon pl
—Henry r 224 Main IO
—Henry J h 48 Dubois IO
—Herbert (Marie) painter USA h 1778 Parker
—Hubert r 27 Bliss
—Imelda M Mrs clk 476 Oak IO h at Ludlow
—Jessie D Mrs clk MMLInsCo r 1234 Bay
—Joseph E h 224 Main IO
—Lea L wid Frank X married Hector J Butler
—Leo A (Julia F) in USArmy r 44 Portland
—Napoleon A (Vivian F) shipping clk CVMfgCo h 320 Main IO
—Patricia J Mrs clk MMLInsCo r 46 Nursery
—Rene h (13) 66 Pynchon
—Sam h 3217 Main
—Vivian F Mrs tchr 95 Milton IO r 320 Main IO
—Wilfred F (Elizabeth M) coml photographer 107 Suffolk h do
Larose Dantes L h 309 Worcester IO
—Dantes L Mrs (Rosemande M) died May 10 1957 age 64
—Felix L (Maryrose A) apprentice elec S&WInc h 202 Gilbert av
—Harvey M (Edna M) mgr (2d fl) 274 Worthington h at N Agawam
—Raymond H transmissionman 295 Worthington h at Holyoke
LaRouche Alice M Mrs steno Valley Bank & Trust Co r 1143 St James av
Larouche Ernest (Anita) mach PMachCo h 43 Wilmont
—Leo O student r 43 Wilmont
—Leon A in USArmy r 43 Wilmont
Larounis John D (Golfa) rem to Chicago Ill
—Rose wid Dennis J h 172 Lang
Larow John W (Mary V) rem to Chicopee
Larrabee Robert student r 386 St James av
Larrick Clarence W (Charlena B) mech H L Handy Co Plainfield h at W Springfield
—Stella T wid Justus S r 136 Mill
Larrivee George J (Mabel G) tirewkr USRCo h 65 Glenwood
—Henry J (Anna M) tirewkr USRCo h 436 Franklin
—Joseph A (Dolores D) h 90 Middle
—Louis (Mary F) maintman SDFCo h 64 Ravenwood
—Mary F wid Joseph h 15 Colonial av
—Paul P (Virginia L) curer USRCo h 15 Colonial av
—Virginia L Mrs winder AmBCorp r 15 Colonial av
Larro Caroline emp SHosp r 96 Byers
—Ralph W (Helen K) slsman 1803 Columbus av h 62 Cuff av
Larrow Frank W (Gertrude C) optometrist (304) 1490 Main h 289 Arcadia blvd
—Raymond A (Alice E) rep MMLInsCo 55 State h at Holyoke
Larry's Auto Wrecking (Lawrence Flebotte) 1711 Page blvd
—Lunch (Lawrence H Lynch) 405 Chestnut
—Tire & Battery Service Co (Lawrence H Bolduc) gasoline 600 Liberty
Larsen Arthur C W r 41 Ferry
—Bertha F wid John H h 51 Cass
—Harold A (Louise L) slsman 419 Main h at Westfield
—Henry G (Judith D) investment analyzer 360 Worthington r 75 Rockland
—Ivy E wid Martin nurse 18 Spencer h do
—Lillian M r (2) 286 Union
—Marie wid Louis h (2) 286 Union
Larson Alma E wid John R died Aug 28 1957 age 78
—Axel G (Dorothy L) paymaster SGLCo h 11 Ashbrook
—Betty Ann married Theodore Glasgow rem to Mahwah NJ
—Carl O (Ellen A) maintman 91 Worthington h 36 Kenwood ter

Radio Station
WMAS
— 1450 ON YOUR DIAL —
1st in News
1st in Sports
1st in Music You Want
WMAS
— 94.7 ON YOUR DIAL —
FM
Tel. RE 7-1414

ALBERT C. WHITE, JR., INC.
COMPLETE INSURANCE SERVICE
496 BRIDGE ST. TEL. RE 2-5109

FORBES & WALLACE . . SHOPPING CENTER FOR WESTERN NEW ENGLAND

SARAT FORD SALES
SALES SERVICE PARTS
Tels. SPFD. ST 8-9668, RE 3-3902
250 SPRINGFIELD STREET
AGAWAM, MASS.
FORD

LARSON
—Carol A married Robert Crafts rem to Northampton
—Charles E (Caroline) student h 1815 Boston rd
—Charles G (Shirley J) prod eng Chicopee h 88 Vermont
—Clifford G underwriter 1250 State h at Longmeadow
—Edward died June 19 1957 age 78
—Edward G slsman New Jersey r 55 Osborne ter
—Edwin L (Marjorie E) checker BMTCo h 17 Hartwick
—Edwina B Mrs comptometer opr DMCo r 201 Garland
—Eleanor B Mrs teller Valley Bank & Trust Co r 55 Osborne ter
—Eric A patternmkr Spfd Bronze & Aluminum Co h 55 Osborne ter
—Eric A Mrs (Eleanor B) died Mar 19 1958 age 49
—Eric G (Hazel I) h (5) 213 Pearl
—Frank E (Annie M) patternmkr HB&ACo h 78 Lumae
—Frederick G (Anna E) toolmkr G&BMfgCo h 161 Dwight rd
—Gunnar platformman USEnvCo h (90) 786 State
—Hilda wid Edward h 205 Harkness av
—John A dir (502) 145 State h at Longmeadow
—John A Jr mach USA r 131 White
—Kenneth O (LaVerne A) sls asst AmBCorp h 156 Derby Dingle
—Lawrence H (Evelyn A) h 8 Wilmont
—Mathilda wid August died May 28 1957 age 87
—Oscar L (Thora L) h 11 Derby Dingle
—Paul C (Amelia A) trust officer Third National Bank & Trust Co of Springfield 1391 Main and v pres Wesson Memorial Hospital 140 High h at Longmeadow
—Philip M (Alice G) archt emp (316) 1618 Main h 106 Hartwick
—Ralph G L (Sadie A) diesinker MDFCo h 12 Kibbe av
—Robert C (Annabelle J) office mgr 116 Liberty h at W Springfield
—Robert E (Grace M) foreman 67 Boylston h 20 Schuyler
—Ruth L rem to Longmeadow
—S William (Lois J) eng HSDiv h 67 Sorrento
—Siri E Mrs housewkr 76 Ridgeway cir r 518 King
—Trott K (Nancy J) mech Feeding Hills r 27 Cherry
—Walter L (Edwina B) adjuster USEnvCo h 201 Garland
—Winston B (Bernice) treas-sec Pioneer Valley Photoengraving Co Inc (328-340) 13 Hampden h at E Longmeadow
LaRue Arthur A (Patricia A) receiver 135 Memorial av h 81 Layzon Brothers rd IO
—Arthur R (Edith J) trk driver WSpfd h 52 Fresno
—Robert L (Geraldine D) mail handler PTS h 423 Goodwin IO
—Thomas (Tammey) in USAirForce r 180 Maple
—Vesta Lee (Gertrude) emp city h 159 Wilbraham av
Larue Alfred P (Florence I) mach opr HSDiv h 14 Elsie
—Emma wid Joseph r 375 Island Pond rd
LaRussa Natalie T (Rose A) slsman 1142 State h 174 Albemarle
Larvey Arthur J (Lydia E) jeweler WSpfd h 2462 Wilbraham rd
Larviere Oliva carp r 19 Rapalus IO
LaSalle Cafe (Lee J Farrell) 189 Chestnut
—Elizabeth M emp BInc h (1) 154 Belmont av
—Emile A (Anna M) h 71 Manchester ter
—The apts 11-19 Edwards
Lasares Alfreda A wid Thomas H h (5) 198 White
Lasch Zeno A (Katherine E) insp 340 Main h 444 Central
Laschever Yetta wid Max rem to California
Lasco Inc Cosmo M Ansara treas launderette (442) 31 Elm
Lasek Alojzy T (Pauline C) grinder AmBCorp h 39 Fayette
—Antoni (Annette J) emp USRCo h 12 10th
—John L (Albertine) foreman USA h 80 MassAv
Lasell Constance checker 1919 Wilbraham rd r 126 Groton
—Robert M (Dorothy L) heat treater CVMfgCo h 126 Groton
Lash James R (Carol A) policeman SPD h 143 Lloyd av
—Rosemary Mrs priv sec ASCo r 94 Grenada ter
—William F (Rosemary) dairywkr 120 Oakland h 94 Grenada ter
Lasher Carole A ward helper SHosp r 85 Upton
—Wendell L (Rose L) traffic mgr MCCo h 85 Upton
—Wendell L Jr (Norma J) in USAirForce h 1157 Boston rd
Lashua William L r 11 Niagara
Lashway Francis J (Gertrude E) train despatcher NYCRR h 284 Holcomb rd
Lasinski Andrew J (Elizabeth M) draftsman MDFCo h 233 Acrebrook rd
—Joseph A (Helen P) mach VNInc h 130 Littleton
Laskey Stephen W (Josephine) elec Westinghouse h 76 Anniversary
Laskin Henry (Millie) slsman h 79 Oswego
—Millicent A clk MMLInsCo r 79 Oswego
Laskow Steven (Beverly) h 101 Cambridge
Laskowski Charles (Katherine) h 22 Phillips av
—Mary wid Ferdinand W h (1) 4 Pickett pl
—Stanley F emp MCCo r 22 Phillips av
Lasky Edward (Sophie) pres Atlas Window Cleaning Co Inc (316) 1570 Main h 9 Pearl lane Wilbraham
—Nicholas J (Jane A) window washer 1597 Main h 54 Hollywood
Lasley James D (Lillian J) in USAirForce h 29 Kay
—Jimmie married Eugene L Norris
—Lillian J Mrs clk 828 State r 29 Kay
Lasonde Albert J (Alice L) insp E Hartford Conn r 20 Douglas
—Alice L Mrs asst bkkpr 143 Eastern av r 20 Douglas
—Joseph A (Rose E) h 20 Douglas
Lasorsa Dominick J (Marion L) mach CVMfgCo h 67 Acushnet av
—Michael L Jr porter MMLInsCo r 77 Hayden av
—Michele L (Annie) h 77 Hayden av
—Victor (Lorraine M) (National Roofing & Waterproofing Co) rear 208 Walnut h 20 Dickinson
LaSoursa Ida R rem to Pittsfield
Lassard Florence M wid Arthur J emp 1976 Main h 315 Chestnut
Lasseter Edythe M Mrs nursery atdt 23 Buckingham h 138 Marion
—Malcolm Jr (Sandra) car washer 31 Sharon h 138 Marion
—Melvin h 443 Taylor
Lassonde Francis A (Irene M) fireman B&M h 161 Allen
LaStasso Mario rem to Cranston RI
Laster Annie L wid Dudley housewkr h 18 Merrick av
—Elwood packer H L Handy Co r 18 Merrick av
—Kenneth fireman USA h 18 Merrick av
Lastoria Dominick A mach opr 67 Boyston r 57 Whiting
—Filippo died Apr 15 1957 age 68
—Mary wid Filippo h 57 Whiting
Lata John J (Anna M) mach AmBCorp h 61 Hilltop
LaTaille Corinne E wid Frank E h 21 Rutland
Lataille Richard (Helyne C) trk driver 225 Hickory h 326 Berkshire av
Later Marshall I (Adele) radios and TV WSpfd h 37 Dayton
Latham Andrew waiter 700 State r 45 Wilbraham av
—Edward F auditor (3d fl) 1200 Main Main h at Northampton
—Wayne Henry (Ruth B) license commissioner (311) 36 Court prod mgr WWLP and program dir Agawam h 91 Manchester ter
—William P (Hope E) sls mgr Holyoke h 184 Knollwood
Lathrop Daisy M wid Edward K h 91 Ashley
Latif John J student r 90 Appleton
—Joseph H r 90 Appleton
—Kalil A r 1106 Carew
—Rose M Mrs h 90 Appleton
Latille Joseph R (Josie F) warehouseman 1139 Main r 105 Central
Latimer Aubrey E (Marguerite) trk driver 1414 Main h 42 Eastern av
—Elizabeth B clk ASCo r 92 Fieldston
—Elizabeth M wid William S r 92 Fieldston
—John Jr (Juanita) in USAirForce r 47 Westminster
—William S Jr (Rita A) assembler CVMfgCo h 92 Fieldston
Latinen May L Mrs tchr 300 White h at Wilbraham
Latino Maddalena M wid Luca F h 166 King
—Mary Agnes radiowkr Chicopee r 815 Columbus av
—Nicholas A r 166 King
—Raffelena A clk SOD r 166 King
—Rocco A constrwkr h 815 Columbus av
—Rocco A (Theresa A) draftsman S&WInc h 18 York
Latney Gladys L mach opr 33 Morris h 23 Essex
—Reilus (Catherine E) emp NYCRR h 46 Seventh
—William H (Vivian) constrwkr Westover h 49 Franklin
Latour Alpha F priv sec MCCo h (4) 3 Keith
—Clarence P (Yolanda C) crater CVMfgCo h 159 Goodwin IO
—Claude N (Anita M) excavating contr 152 Gilbert av h do
—Helen M wid Alfred J r 108 Corcoran blvd
—Lawrence J (Katherine T) maintman 70 Storms ct h 151 Worcester IO
—Napoleon H (Rose D) h 79 Oklahoma
—Raymond E (Margaret R) hosemkr Titeflex Inc r 28 Randall pl
—Raymond J (Carmel J) tool designer Chicopee h 31 Whitfield
Latourelle Robert L (Eleanor M) plumber 31 Pomona h do
Latourneau Edith M wid Homer P h 27 Medford
—Francis J (Josephine A) bus opr StRy h 29 Marchioness rd
—Gladys wid Armand r 259 Main IO
Latow Muriel R interior decorator 15 Carroll r do
—Nathan (Yetta) peddler h 47 Narragansett
—Sol (Rose) peddler h 15 Carroll
LaTraverse Haralpherie r 28 Leyfred ter
LaTrique Brassieres (Arthur Vale and Leonard Rothstein) mfrs 34 Front IO
Latta Ethel L Mrs presser WSpfd h 39 Davenport
—Fredrick printer 78 Hillman r 39 Davenport
—June L Mrs clk 1653 Main r 343 Hancock
—Marshall M (Shirley M) (Delehanty Drug Store) 158 Rifle h 671 Union
—Robert M (June L) (Latta's Cleaners) 171½ Hancock h 343 Hancock
Latta's Cleaners (Robert M Latta) 171½ Hancock
Lattell Carmino (Rene S) installer TelCo h 30 Fremont
—Ermalinda wid Tony r 2 Pasadena
—Helen married David Miller
Lattinville David H student and clk 133 Boston rd r 35 Emerald rd
—Florence R Mrs receptionist Mercy Hosp r 272 Prentice
—Norman L (Florence R) slsman 961 Main h 272 Prentice
—Ovila C (Myrtle I) projectionist 171 State h 35 Emerald rd
Lattrell Edward F (Doris S) coremkr CVMfgCo h 43 Lyons IO
—Frank E emp CVMfgCo h 15 Moxon IO
—Robert O (Margaret R) foreman Chicopee h 22 Geneva IO
Lauckner Rudy A (Lillian Y) (Pine Point TV Electronics) 786 Boston rd h 86 Jamaica
Laudate Alfred T (Evelyn A) mail handler NYCRR h 342 Wilbraham rd
—Anthony r 42 William
—Elana caner 59 Howard r 44 Mulberry
—Eleanor P clk SF&MInsCo r 42 William
—Evelyn A Mrs slsman 1201 Parker r 342 Wilbraham rd
—John A (Jennie P) emp MDFCo h 42 William
Laude Charles C (Anna M) poultry 18 Dell pl h do
—Diane clk BInc r 18 Dell pl
—Margaret wid Peter h 660 Dickinson
Lauderdale Sara L asst librarian WIll h (7) 744 State
Laudieri Mario F (Margaret D) rem to Washington DC
Laudon Martha D Mrs IBM opr HSDiv r 10 Myrtle
—Victor J (Martha D) h 10 Myrtle ter
Lauer Beatrice C Mrs v pres-clk Treats Inc 473 Breckwood blvd r 945 Wilbraham rd
—Lenard J (Marie V) barber 348 Orange and business agt Barbers Union Local 30 21 Sanford h 28 Continental
—Rose wid William h 57 Wilmont
—Roy W (Beatrice C) pres-treas Treats Inc 473 Breckwood blvd h 945 Wilbraham rd
—William P (Evelyn M) rem to Longmeadow
Lauerman Alice wid Sidney slswoman 1414 Main r 74 Belmont av
Laufenberg Johanna F wid Hermann emp AmBCorp h (3) 20 Jenks
—Rosemarie comptometer opr CFalls r (3) 20 Jenks
Lauffert Bessie Mrs r 42 Ridgewood pl
Laughlin Alexander (Margaret) foreman 38 Walter h at Chicopee
—George L student r 36 Shady Brook la
—Hugh P (Minnie A) branch mgr PMachCo h 36 Shady Brook la
—Julia A steno CFalls h 118 Gateway dr
—see Loughlin
Laughran Edward T (Jeanette G) fabric cutter Cromwell Mills Inc h 49 Superior av IO
—James T (Marian C) maint mech Cromwell Mills Inc h 74 Aldrew ter
—Nelson R (Alice R) foreman BInc h 53 Valley rd
—Rosemary artist 125 Paridon h at Ludlow
Launder-Ease (Paul R Hammerich) 451 Dickinson
Launderette Cosma M Ansara pres 785 State
—Self Service Laundry (Cosmo M Ansara) 572 Main
Laundromat (William F A'Hern) 176 Main IO
Laurandeau Laura M wid Joseph G h 34 Montmorenci
Laurel Hall apts 72 Patton
—Hall Annex apts 74 Patton
Lauren Alma R Mrs cook 400 Maple r do
—John W (Alma R) butler 400 Maple r do
—Leo G (Karen R) auto bodyman S Hadley Falls r 199 ConnAv
Laurence Frank H rem to Pennsylvania
—Jean M rem to Pennsylvania
—Nancy E rem to NY
Laurette Dress Making (Laurette I Caron) (318) 340 Bridge
Laurie Earl V (Marguerite H) h 119 Andrew
—Elroy J Jr (Gloria B) firefighter SFD h 245 Pine
—Ida M h (4) 73 Margaret
—John W rem to W Springfield
—Margaret B Mrs furn rms 196 Pearl h do
—Ronald E (Jean P) rem to W Springfield

Daniel M. Walsh, Jr. Insurance & Surety Bonds Tel. RE 4-4526 Third Nat. Bank Bdg.

Lauriente Ciro (Anna M) treas Agawam h 124 S Shore dr
—Frank L student r 15 Ridgeway cir
—Lorenzo J (Ann J) landscape archt Agawam h 75 Ridgeway cir
—Marie L office sec (614) 1387 Main r 124 S Shore dr
Laurier Carl A (Susanna) chief insp Titeflex Inc Hendee h at E Longmeadow
—The apts 2937 Main
Laurin Cesarie died Mar 12 1958 age 92
—Charles H (Helen P) trk driver 30 Seymour h 571 Bay
—Francis D slsman h (1) 118 Byers
—Leo (Jeanne) bkkpr 95 Fisk av h at Holyoke
—Mary L wid Cesarie rem to Canada
Laurinitis Antoinette C mach opr USEnvCo h 3299 Main
Laurino Thomas J (Lois V) boxmkr Agawam h 26 Niagara
Laurion Florian O (Eula J) ironwkr 284 Birnie av h 39 Ringgold
—Rhoda E Mrs hatchery E Longmeadow h (6) 126 Malden
Lausier Claude E (Dora M) shovel opr S Hadley h 65 Kenway dr
Lauziere J Romeo (Marguerite C) lumber trucker 127 Hartford ter h do
Lauzon Catherine wid Napoleon h (1) 24 Wilcox
—Ella A wid Frederick h 588 Sumner av
—Joseph (Mildred) mach WSpfd h 1157 Boston rd
Lavalee Aldore (Clare) printer DMCo h 365 Worcester IO
Lavalle Isaiah (Gussie) repairman SGLCo h 78 Oak Grove av
LaVallee Achille J (Eva M) mach CVMfgCo h 78 Healey IO
—Raymond H mgr 1445 Main r 1143 St James av
—Richard trk driver r 227 Forest Park av
—Richard B serviceman 35 State h at Monson
—Roland A (Alice I) (Highland Pharmacy) 360 Bay h 14 Franconia
Lavallee Adoulida O (Marie A) mach E Longmeadow h 51 Portland
—Calixa T (Jennie M) tool designer USA h 40 Florida
—Eusebe (Alma M) guard 644 Monsanto av IO h 403 do
—George W (Helen M) h 280 Dwight st ext
—Grace Mrs audit dept 1365 Main h at Chicopee Falls
—Helen M Mrs clk MMLInsCo r 280 Dwight st ext
—Homer A (Jeannette M) trk loader 245 Chestnut h 49 Prospect
—J Aime (Lucienne D) supt Chicopee h 145 Chapin ter
—John (Lea M) supv Chicopee h 222 Atwater rd
—John A (Pauline T) clk Chicopee h 80 Chapin ter
—Lionel A (Lauriana D) elec apprentice h 203 Oakland
—Marie A Mrs slswoman 1621 Main r 51 Portland
—Marie-Anne housekpr r 35 Harriet
—Napoleon P (Claudia C) h 60 Lester
—Richard J bkkpr Republican Publishing Co r 60 Lester
—Robert G r Lester
—Shirley A r 78 Oak Grove av
—Wilfred E (Thelma M) slsman 180 Eastern av h (3) 227 King
—William H (Lena I) h 56 Whittum av
—William H Jr r 56 Whittum av
—see Lavally
LaValley Albert J student r 562 Parker
—Arlene R Mrs office mgr Highland Hotel r 28 Wrentham rd
—Barbara J Mrs underwriter 1250 State h at N Wilbraham
—Bernard O (Anita) upholsterer emp 102 Fort Pleasant av h 69 Central
—Doris A clk WSpfd r 124 Denver
—Elsie V wid Adelard E r 80 Jean dr
—Ernest F (Florida) sign painter 360 Armory h 197 Wrentham
—Ernest F (Mary M) r 182 Wrentham
—Francis J (Barbara M) mach HSDiv h 126 Everett
—Frederick J (Lillian M) h 562 Parker
—Frederick V (Maria E) h (2) 28 Morris
—Henry F r 45 Rimmon av
—Henry F (Bernadette M) (Henry's) 3245 Main h 53 Los Angeles
—Henry F Jr (Helen R) stock chaser CFalls h 87 Elliot
—Herbert (Annie R) slsman Eastern Equipment Sales Inc h 124 Denver
—Herbert E (Arlene R) mach MDFCo h 28 Wrentham rd
—Herbert J (Barbara) rem to N Wilbraham
—James J (Barbara M) steamfitter Holyoke h 68 Willard av
—Joseph (Anna) steamfitter h 18 Hiawatha
—Jules J (Evangeline M) h 49 Murray Hill av
—Latane A (Ruth L) trk driver WSpfd h 182 Wrentham rd
—Laurie R (Madeline W) mach opr Agawam h 65 Pine
—Lillian M Mrs clk 33 Morris r 562 Parker
—Marie F h 27 Matoon
—Marie P r (3) 29 Myrtle
—Mary M Mrs clk MMLInsCo r 182 Wrentham
—Raymond G (Shirley M) mach opr HSDiv h (1) 2365 Main
—Rita M insp Chicopee r (2) 28 Morris
—Roland J slsman 648 State h 24 Dorne
—Roland J Mrs (Gertrude M) died Oct 1 1957 age 46
—Shirley A married Edward Donnelly
—Wallace r 1400 State
Lavalley Frederick L (Alice) foreman 120 Oakland h at Westfield
LaVariere Amanda died Oct 24 1957 age 81
Lavato Dominic (Louise) (The Lavato Supply Co) 3127 Main h at Chicopee
—Supply Co The Dominic Lavato mgr plumbing supplies 3127 Main
Laveaga Robert E (Priscilla D) prof Spfd College h 71 Bryant
Laveglia Angelo (Dora L) h 93 Garfield
—Dora L Mrs analyst USA r 93 Garfield
Lavelle Bernard M tchr 46 Oakland h at Holyoke
—Katherine H sec-asst treas Chicopee h (6) 144 Spring
LaVelli August (Deborah) slsman 19 Catharine h at Southwick
Lavene Abraham (Rebecca G) pres-treas M Lavene Inc 1149 Main h 10 Bronson ter
—Edward clk M Lavene Inc 1149 Main r 492 White
—M Inc Abraham Lavene pres-treas Edward Lavene clk men's furnishings 1149 Main
—Martin S student r 10 Bronson ter
—Nathan J (Marion A) (Calhoun Market) 2747 Main h 134 Prospect
—Norman student r 10 Bronson ter
LaVenture Robert D (Theresa M) condr NHRR h 30 Sunset dr
Laventure Alice Mrs r 79 Spring
—Dorothy A wid James A h 55 Maynard
—George (Georgianna) lumberwkr 983 Page blvd h (1) 45 Holyoke
—George V (Aileen C) condr NHRR h 71 Pomona
—Hazel A wid James D waitress 1528 Main h 16 Piney pl
—Irene Mrs h (9) 52 Patton
—Lawrence B (Evelyn B) condr NHRR h 260 Garvey dr
Laverdiere Joseph O (Antoinette) slsman 66 Vernon h 204 Pendleton av
—Suzanne B clk 365 State h at S Hadley
LaVertue Marie L Mrs clk 1250 State h at Southwick
Lavertue Ernest R (Clara Y) assembler SETCo h (1A) 56 Manor rd
—Leonard T clk r (1A) 56 Manor rd
Laverture Florence P leatherwkr Agawam r 155 Carew
—Ralph H (Kathryn A) painter h 155 Carew
Laverty George r 687 Newbury
—Patrick J (Nellie) h 88 Fenwick
Lavery Claire C Mrs insp Agawam r 1763 Carew
—John R died Apr 2 1957 age 71
—Roger L (Muriel) clk PTS h 90 Flint
LaVey Roscoe M (Sarah E) (J R Watkins Products) 172 Eastern av h at W Hartford Conn
LaVigne Conrad J (Aldea) clk 436 Dwight h at Chicopee
—John D (Alma L) policeman SPD h 30 Rodney Smith Jr cir IO
—Louise M Mrs clk Agawam r 16 Albemarle
Lavigne Alarie E r 539 Main IO
—Albert H (Viola M) mach opr Cromwell Mills Inc h 12 Walnut ct
—Arthur B h 37 Beauregard IO
—Chester P (Sophie M) trk driver Park Dept h 41 Hampden IO
—Conrad J Jr Jeannette D) prod specialist USA h at Chicopee Falls
—Edda H Mrs legal sec (701) 95 State r 15 Buchholz
—Edward F emp IO Finishing Co Inc h 162½ Main IO
—Eugene H (Edda H) trk driver RyEx h 15 Buchholz
—Francis C (Shirley R) trk driver 52 Belle h 9 Orchard
—Fred L (Blanche S) painter h 14 Johnson
—Henry A (Lucy R) stock chaser CVMfgCo h 37 Beauregard IO
—Joseph G (Rose A) h 122 Essex
—Josephine M wid Albert H clk 1449 Main h 63 Decatur IO
—Lionel mach opr S&WInc r 272 Centre IO
—Lionel O (Helen C) slsman 27 William h at W Springfield
—Louise wid John r 1400 State
—Malvina wid Valmace C rem to Sacramento Calif
—Oliac (Germaine) scoring frames opr Chicopee h 256 Stafford
—Ona L (Yvonne M) toolmkr 145 Chestnut h 272 Centre IO
—Paul R (Denise G) bodyman 1515 State h 1815 Boston rd
—Sophie M Mrs packer 616 Berkshire IO r 41 Hampden IO
LaVille Alice rem to Utah
Lavin Carol nurse r Mercy Hosp
—David B h 62 Melha av
—David B Mrs (Rebecca S) died Oct 28 1957 age 64
—Edward J (Kathleen A) trk driver 1139 Main h 18 Clantoy
—Frederick (Selma) v pres Springfield Beef Co Inc 202 Lyman h 50 Terrace la
—Isidore r 44 Copley ter
—James F (Mary J) h (2) 547 State
—John J h 75 Gold
—John J Jr (Helen F) methods eng AmBCorp r 75 Gold
—Joseph S (Florence) treas Springfield Beef Co Inc 202 Lyman h at Longmeadow
—Louis S (Helen N) pres Springfield Beef Co Inc 202 Lyman h 135 Emerson
—Melvin (Florence G) emp 320 Parker h 85 Forest Park av
—Sarah wid Abraham h 49 Somerset
—Thomas J (Gladys L) assembler E Hartford Conn h 20 Clantoy
Lavine Agnes h 56 Orchard
—Alvena M housekpr r 80 Sunset dr
—Bernard G (Doris H) shipping clk 34 Front IO h 409 Main IO
—Caroline wid T William seamstress 1502 Main h 917 State
—Gertrude wid Myer B emp Barton Tailoring Co h 143 Massasoit
—Leo F (Vivian H) condr B&M h 16 Laurel
—Nathan (Betty) ins agt (416) 1387 Main h 65 Forest Park av
—T William died Sept 9 1957 age 66
—see Levine
Lavinski Joseph (Ruth V) (Camerota Auto Wrecking Co) 30 Chandler and junk dlr 91 Washburn h do
—Michael mach VNInc h 2417 Columbus av
—Rose married Benjamin Bergamini rem to Holyoke
LaViolette Arthur (Germaine) rem to Somers Conn
—Charles (Mabel A) pressman Holyoke h 415 Orange
—Mabel A Mrs slswoman ASCo r 415 Orange
—Mary J Mrs h 199½ Walnut
—Virginia M clk 85 Chestnut h at Agawam
Laviolette Albert A (Lillian M) stock clk ASCo h 25 Old Point
—Edward A (Lorraine E) installer WMassElecCo h -30 Leitch
—George H r 40 Ingersoll Grove
—Omer J (Marie L) janitor 127 Sumner av h 16 Firglade av
LaVoice Donald L (Elizabeth A) asst to eng 38 Walter h at Hazardville Conn
—Julia M Mrs r 55 Northampton av
LaVoie Ann M Mrs h (A) 5 Lionel Benoit rd
—Donald L (Mae I) clk SPO h 108 Johnson
Lavoie Alfred E (Jeannette J) serviceman WSpfd h 141 Waldorf
—Alfred J (Jeannette I) mail sorter NYCRR h 518 Chestnut
—Alfred L (Elizabeth A) emp AmBCorp h 53 Fullerton IO
—Altana E Mrs clk SGLCo r 636 Sumner av
—Annette M legal sec (201) 1340 Main r 727 Newbury
—David (Johanna E) asst supv NYCRR h 242 Breckwood blvd
—George E (Altana E) tester Windsor Locks Conn r 636 Sumner av
—George E (Evelyn C) h 133 Wilbraham av
—George J (Edna M) (Plainfield Street Market) 536 Plainfield h 727 Newbury
—Hervey E (Mary F) assembler AmBCorp h 48 Medford
—Lucien A (Clarice C) tool crib atdt Westinghouse h 100 Dubois IO
—Marguerite C wid Aurel G h 87 Ridgeway cir

St-Jean ELECTRICAL CO., INC.
37 Spring St., West Springfield
Radio Equipped Trucks
Residential and Commercial Wiring
Overhead and Underground Construction Wiring
Telephone RE 6-3322

Coal - Coke Fuel Oil THE A. J. LANE COAL & GRAIN CO. 117 GARDNER STREET TELS. RE 3-4107 — RE 3-4108 Lawn Seed Fertilizer

—Marie Ann priv sec Spfd Safe Deposit and Trust Co 127 State h at Ludlow
—Noel J (Jennie J) patternmkr CVMfgCo r 16 Goodwin IO
—Omer F (Agar) driver 142 Albany h at Ludlow
—Orzelia wid Joseph F r 416 Plainfield
—Ovila J (Germaine L) mgr WSpfd h 76 Clifton av
—Pauline clk 85 Chestnut h at Ludlow
—Raymond P (Esther M) polisher 2100 Roosevelt av h 112 Spring
—Roland G (Evelyn D) prod mgr HC&PCo h 79 Dawes
—Romeo G cashier StRy r 1063 Worthington
—Stasia K Mrs tchr 493 Parker h at Ludlow
—William J (Yvonne M) letter carrier SPO h 1241 Allen
Law Arthur R (Aleta C) toolmkr S&WInc h 1225 Allen
—Bertha A h (2) 151 Sumner av
—Dorothy H typist (600) 293 Bridge h at Monson
—Harold J (Lillian C) letter carrier 436 Dwight h at Chicopee
—Jean G wid Richard S r 42 Mattoon
—John H grinder Titeflex Inc r 42 Mattoon
—Lillian C Mrs office sec 609 Main h at Chicopee
—Richard S engraver Holyoke r 42 Mattoon
—Sidney F (Marion D) v pres Springfield Fire & Marine Ins Co 1250 State h 33 Greenleaf
—Sidney H (Betty-Jean W) eng 73 State h at E Longmeadow
Lawe Mabel D wid Ray J tel opr public schools h 362 White
Lawery Walter E (Marion J) lieut SFD h 34 Ina
Lawins Florence Mrs r 63 Spring
Lawler Ada L Mrs ins clk (3d fl) 1200 Main r 41 Felicia
—Alice C wid John F typist 55 Elm h 47 Sycamore
—Beverly C student r 853 Armory
—Catherine M Mrs tel opr TelCo r 70 Orange
—Clayton E (Little Folks Photographers) (516) 1537 Main h at Hartford Conn
—Delia E bkkpr TelCo h 72 Pearl
—Eleanor R insp USRCo h 38 Hastings
—Fenton P (Rose K) sergt police SPD h 189 Ellsworth av
—Frank W (Katherine W) h (3) 747 Columbus av
—George H (Elizabeth M) dist fire chief SFD h 425 Sumner av
—George H Jr (Theresa M) firefighter SFD and clk WMassElecCo h 5 Federal ct
—Harold T (Pauline E) mgr WSpfd h 853 Armory
—Helen I clk (319) 36 Court r 121 Ardmore
—John F (Catherine M) leader carman NHRR h 70 Orange
—Joseph E h (34) 11 Noble
—Joseph E Jr (Ada P) lieut SFD h 41 Felicia
—Judith M Mrs asst nursing instr Mercy Hosp r 42 Clantoy
—Katherine M slswoman 1341 Main h (8) 253 Union
—Kathryn J wid Thomas P r 68 Webster
—Leonora K supv TelCo r 72 Pearl
—Lillian buyer 1414 Main h at Hazardville Conn
—Margaret J Mrs buyer 1414 Main r 79 Forest Park av
—Marion L r 59 Fort Pleasant av
—Marita K Mrs tchr 141 Washington h at Holyoke
—Martin J (Judith M) clk SPO h 42 Clantoy
—Mary E wid Daniel J r 11 Palm
—Robert F (Olive) slsman 78 Island Pond rd h 64 Arthur
—Rose M r 38 Hastings
—Thomas F (Margaret E) h 410 Nottingham
—Walter E (Helen S) insp 1414 State h 121 Ardmore
—William J (Margaret J) tchr 53 Elliot h 79 Forest Park av
Lawless Catherine E tchr 11 Eastern av h 230 Fort Pleasant av
—Herbert M (Maude H) slsman 87 Albany h at Palmer
—James F (Ora M) plumber h (6) 24 High
—James V insp HSDiv r 40 E Alvord
—John F h 33 Lowell
—Joseph P hotel clk NY r 68 Cleveland
—Joseph P (Margaret F) steamfitter city h 91 San Miguel
—Julia R tchr 43 Homer r (9) 169 Maple
—Margaret B clk (404) 1387 Main r (9) 169 Maple
—Mary H h (9) 169 Maple
—Richard C (Anna T) guard Westinghouse h 40 E Alvord
Lawlor Daniel J (Eleanor R) firefighter SFD h 11 Warren pl
—Edward S (Ann B) lieut SFD h 23 Drexel
—Eleanor R Mrs emp lunch dept 415 State r 11 Warren pl
—Elizabeth waitress 111 Worthington h (2) 34 Bradford
—Ellen A Mrs h 207 Wilbraham av
—Francis D (Mary B) h 32 Martin
—James H (Catherine C) foreman CVMfgCo h 1372 Berkshire av IO
—John T r 23 Drexel

—John T (Mary A) h 153 Ellsworth av
—Maurice S Jr (Claire) research tech CVMfgCo h 75 Gardens dr
Lawor Wanda Mrs (Wanda's Beauty Shop) 90 Parker IO h at E Longmeadow
Lawrence Albert r 135 King
—Barbara M clk 89 Logan h at Ludlow
—Cecil C (Betty M) trk driver 360 Armory h 93 do
—Clara F wid William E h 98 Catharine
—David B (Pauline I) slsman 15 Page blvd h 40 Audubon
—David P tchr 1300 State h at E Longmeadow
—David S (Mary R) h 84 Wilton
—Donald H (Burneta F) mech HSDiv h 37 Bay
—Donald L (Mary L) elec Windsor Locks Conn r 70 Albemarle
—Dorothy V clk 73 State h at W Springfield
—Elizabeth C rem ot Boston
—Eva B wid Warren E h 84 Rittenhouse ter
—Frank D (Barbara M) emp 89 Logan h at Ludlow
—Gail A clk 1295 State h at Whately
—Hattie M Mrs h 93 Kenyon
—Heating & Supply Co (Rudolph Foze) 1087 State
—Joseph P (Christine N) registered rep (3d fl) 1387 Main h 181 Sumner av
—Julia B winder Westinghouse h 83 Walnut
—L Adella wid Charles H died May 23 1957 age 88
—Leo F mech GBCo r 84 Wilton
—Mabel Mrs nurse 155 Longhill r do
—Madeline C Mrs h 60 Ashley
—Mason slsman (504) 1387 Main h at Longmeadow
—Samuel A rem to Boston
—Sarah E wid Oliver S h 59 E Alvord
—Stella emp 1624 Main r 30 Arch
—The apts 34 Salem and 44 Woodside ter
—William (Phyllis M) asst counsel MMLInsCo 1295 State h at Longmeadow
—William Appleton Rt Rev DD (Hannah C) rem to Boston
Lawrenchuk Paul E h 57 Gold
—William P (Loretta M) tool designer Windsor Locks Conn h 59 Gold
Laws Florence A Mrs massage 18 Hawley r do
—George A (Florence A) h 18 Hawley
Lawsing James F Jr (Mary G) asst sec Spfd Fire & Marine Ins Co 1250 State h at Longmeadow
Lawson Anna A wid Andrew h 11 Richelieu
—Arthur (Annie) r 36 Parkin
—Earl C (Ethel M) clk (803) 29 Worthington h 998 Berkshire av IO
—John sec The Highland Knitting Co Inc 125 Main h at Pawtucket RI
—Joseph E rem to Chicopee
—Louise A wid Roger C died July 3 1957 age 93
—M Irene Mrs steno 1001 Worthington r 1010 Berkshire av IO
—Mary E Mrs clk MMLInsCo h 140 Cherokee dr
—Moses (Redogler B) foundrywkr CVMfgCo h 96 Kenyon
—Oliver A (M Irene) prod planner VNInc h 1010 Berkshire av IO
—Raymond H (Ethel N) stock chaser PM&GCo h 64 John
—Raymond W (Margaret M) purchasing agt AmBCorp h 57 Woodlawn
—Redogler B Mrs nurse's aide Mercy Hosp r 96 Kenyon
—Robert pres The Highland Knitting Co Inc 125 Main h at Pawtucket RI
—Robert Jr v pres-treas The Highland Knitting Co Inc 125 Main h at Pawtucket RI
—Rudolph E (Rita M) pres Electronic Coils Inc (6th fl) 33 Lyman h at Somers Conn
—Sandra L married Henry H Forkey
—Seabron h 45 Greenwood
—Sylvia E priv sec 340 Bridge r 24 Myrtle
—Vaner G (Margaret L) eng Westinghouse h 932 Allen
—Walter R (Shirley A) sls estimator Holyoke h 90 W Alvord
—William A (Helen W) h 120 Lancaster
—see Larson
Lawsure Arthur H (Rose C) trk driver 372 Pasco rd h (7) 76 Oswego
—Irvin W (Yolanda M) assembler G&BMfgCo h 11 Main
—Walter N (Edwina) shipping clk 112 Broadway h at W Springfield
—Yolanda M Mrs slswoman 1208 Main r 11 do
Lawton Agnes K Mrs slswoman 5 Court House pl h at E Longmeadow
—Carl D (Grace S) slsman Boston h 387 Roosevelt av
—Chester B Mrs typist HSDiv r 24 Suzanne
—Chester O (Ida V) painter 235 Boston rd h do
—Francis W (Chestra B) clk SPO h 24 Suzanne
—Fred A (Agnes K) asst mgr 1295 State h at E Longmeadow
—Geraldine Mrs emp MBCo h 26 Myrtle
—Gladys H Mrs h 123 Pine Grove
—Ida V Mrs ward sec SHosp r 235 Boston rd
—Leonard J (Olga) emp Westinghouse and (Vogue Cleaners) 1201 Dwight h 103 Bancroft

—Marion A Mrs chapter executive (412) 14 State h at Longmeadow
—Sanford (Marion A) v pres The F A Bassette Co 53 Hillman h at Longmeadow
—William J (Alice S) emp 45 Fisk av h 313 Birnie av
—see Laughton
Layfield Robert E (Margaret H) taxi driver Chicopee h (7-8-9) 457 Dickinson
Layman's Home Missionary Movement Bible Class (211) 172 Chestnut
Layos Arthur P clk 1232 Main r 46 Leonard
—Frederick P (Helen F) (Nuttie Goodie Tea Room) 1232 Main h 44 Hebron
—George clk 1232 Main r 44 Hebron
—Nicholas (Nuttie Goodie Tea Room) 1232 Main r 46 Leonard
—William clk 1232 Main r 44 Hebron
Laythe Malcolm B mgr 166 State r do
Lazar Theodosios C (Athina) r 57 Leslie
Lazaros George J pres Bay State Refinishing Co Inc 35 Pine st ct r inq do
Lazarus E June Mrs office mgr-asst treas Irving O Freedman 90 State h (3) 88 Spring
—Michael A (Olive A) custodian 1160 Dickinson h 143 Essex
—Raymond r 1827 Main
—see LaSares
Lazarz Gladys E r 96 Melville
—Joseph J (Victoria R) musician h 45 Devens IO
—Mary A office sec 365 State r 37 Devens IO
—Stanley A (Antoinette S) emp Titeflex Inc h 96 Melville
—Stanley J (Stella H) stock clk (2d fl) 29 Worthington r 37 Devens IO
—Walter J (Jean S) mach Westinghouse h 6 Coleridge
—Walter S emp 644 Monsanto av IO r 96 Melville
LaZazzera Maureen E clk 1621 Main r 18 Kibbe av
Lazazzera John M (Diana) painter emp 4 Randall pl h 15 Phoenix
Lazelle Ella J N wid Harry T h 57 Horace
Lazerus Alice P wid Jacob h 70 Pomona
—Gussie envelopemkr Westfield r 70 Pomona
—Michael r 70 Pomona
—Nathan (Sara B) envelope cutter USEnvCo h 99 Carver
—Victor mail handler NYCRR r 70 Pomona
Lazlo Doris E Mrs librarian Thompsonville Conn r 86 Linnell
—John J (Doris E) paper handler USEnvCo h 86 Linnell
Laznek Anne H Mrs (Helene's Beauty Shop) 457 Breckwood blvd h at Ludlow
Laznovsky Minnie wid Frank J Jr h 97 Clantoy
Lazor Frank J r 33 Haller IO
Lazowski Mary C wid John h 329 Franklin
Lazzara Barbara J Mrs steno AmBCorp r 56 Juniper dr
—David L emp 36 Morris r 146 Corona
—Joseph P (Leah M) insp S&WInc h 1101 Boston rd
—Louis E (Dolores) mach opr AmBCorp h 146 Corona
—Ralph P (Genevieve J) v pres Westfield h 160 Oakland
—Raymond P (Barbara J) printer emp 157 Chestnut h 56 Juniper dr
—Santina wid Joseph r 101 Everett
Lazzari Felix V (Janet R) mgr 1756 Main h 13 Loring
—Gino V (Gail) assembler PMachCo h 1157 Boston rd
Lazzera Grace M elev opr 367 Worthington r 18 Kibbe av
Lea William H Jr (Rosalie M) training instr 365 State h 75 Rochford cir
Leab Catherine M wid William H h 33 Pasco rd IO
Leach Anna M Mrs h 113 Franklin
—Harold B (Lucile H) chemical opr 644 Monsanto av IO h 79 Lancashire rd
—John J car washer 563 State r 106 Logan
—Josephine W wid Fred S h (5) 685 State
—Laura N housekpr r 70 Buckingham
—Lillian L clk 365 State r 65 Westford av
—Lucile H Mrs clk ASCo r 79 Lancashire rd
—Marion F Mrs clk MMLInsCo h 82 Barber
Leacher Albert painter r 1036 Main
Leader Engineering Co Inc Guy M Ridgway gen mgr oil burners 61 Bliss
—George (Hannah R) ins agt 154 Broadway h 119 Lexington
—Philip L Insurance Agency Inc Harvey B Silverman v pres Jane A Stroz mgr (34) 182 State
—Realty Co Louis M Wolk pres Lane P Wernick treas Harold M Wernick clk 17 Pearl
—Rose K wid Jack h 23 Olmsted dr
—Stores (Mrs Ruth M Lefebvre) variety store 531-535 Belmont av
—William H (Sylvia H) (Twentieth Century Bowling Alley) 44 Hillman h 16 Texel dr
Leaffy Veto wid Charles r 32 Lancashire rd
Leafott Charles W (Exina M) trk driver 275 Chestnut h (2) 290 Franklin
—Exina M Mrs presser Royce Superior Laundry Inc r (2) 290 Franklin

IMPERIAL Washable WALLPAPERS SPRINGFIELD WALLPAPER & PAINT CO. Kyanize PAINTS
486 BRIDGE ST. TEL. RE 3-4111 SPRINGFIELD, MASS.

SULLIVAN OIL CO.
OIL BURNERS — Sales - Service
TEL. RE 2-2181
OFFICE and YARD - 436 Taylor St.

Leahane Sylvia married Emanuel N Katsounakis
Leahey John A h 199 Belmont av
—Mary L med sec (235) 130 Maple r 194 Belmont av
Leahy Anne L Mrs office sec (531) 31 Elm r 100 Pembroke cir
—Catherine F packer H L Handy Co r 14 VanHorn pl
—Charles E in USArmy r 25 Douglas
—Diane F Mrs mach opr WSpfd r 128 Congress
—Florence J elev opr 140 Chestnut r 50 Bancroft
—Francis Jr (Eva G) mgr WSpfd h 26 Atwater ter
—Helen L Mrs clk CVMfgCo r 156 Garland
—Henry M (Frances M) janitor 445 Plainfield h 43 Clayton
—James J (Ann M) engineering designer USA h 278 Wilbraham rd
—James J (Mary A) trk driver 278 King h 35 Underwood
—James M (Lorraine P) firefighter SFD h 33 VanNess
—James M (Minnie) maintman USRCo h 24 VanHorn pl
—Joan S Mrs office sec 32 Spring r 900 Worthington
—John G claims adjuster 1250 State h at W Springfield
—John J wire weaver CBWWks r 157 Littleton
—John J (Anne L) h 100 Pembroke cir
—John J (Catherine F) eng HSDiv h 14 Lorraine
—John P (Helen L) mach VNInc h 156 Garland
—Joseph (Diane F) mach opr WSpfd r 128 Congress
—Joseph P (Eileen F) clk 658 Carew h 114 Waite
—Katherine wid John J cleaner SPO h (4) 109 Grover
—Margaret T wid Thomas F h 93 Pine
—Marie K Mrs artist (10) 161 Sumner av h do
—Mary wid John r (4) 2365 Main
—Mary H office sec (426) 436 Dwight r 35 Underwood
—Mary M Mrs ward sec SHosp r 25 Douglas
—Michael B (Joan S) radio tech radio sta WSPR h 900 Worthington
—Michael R (Mary B) emp city h 73 Cherrelyn
—Patricia nurse SHosp r 48 Los Angeles
—Patricia A clk MMLInsCo r 26 Atwater ter
—Patrick J (Hannah N) watchman 293 Bridge h 14 VanHorn pl
—Patrick J (Nora T) (Leahy's Market) 658 Carew h 157 Littleton
—Pauline O Mrs slswoman 1477 Main h at W Springfield
—Rita clk Spfd Safe Deposit & Trust Co r 35 Underwood
—Thomas (Pauline) produce mgr 649 Main h at W Springfield
—Thomas J (Mary M) h 25 Douglas
—Thomas J Jr asst buyer Boston r 25 Douglas
—William K emp P&WADiv r (10) 161 Sumner av
—William J (Agnes) service mgr 113 Chestnut h at Holyoke
—William T (Alice E) lieut SFD h 48 Los Angeles
—see Lahey
Leahy's Market (Patrick J Leahy) 658 Carew
Leak Anderson (Carrie M) porter WSpfd h 26 Maynard
—Wyatt (Christine) cement threader USRCo h 104 Logan
Leake Noah J (Frances M) h 28 Alden
Lealan Estelle C Mrs h (1) 787 Dwight
Leaman Kenneth F (Edna) v pres-asst div mgr American Bosch Arms Corp Main at Chicopee line h at W Springfield
Leamy Claire M tester Chicopee r 1708 Dwight
—John W h 1708 Dwight
—Paul B (Mina D) adv solicitor Spfd Newspapers h 12 Sherwood rd
Leander Severne M wid William J h 39 Norfolk
—William J Jr (Beatrice A) investigator (233) 36 Court h 35 Webber
Leani Aldo J (Marguerite D) orthopedic surgeon (126) 130 Maple h 430 Roosevelt av
Lear Aria in USArmy r 104 Sumner av
—Esther C married Stanley Miller rem to W Springfield
—Gertrude J Mrs priv sec 105 Greenwood r 106 Packard av
—Leah wid Norman h 104 Sumner av
—Miriam student r 104 Sumner av
Leard Evelyn A Mrs clk 1250 State h at Palmer
—Wilfred r 1400 State
Learned Benjamin F (Helen A) mach Westinghouse h 31 Rodney Smith Junior cir IO
—Donald E in USAirForce r 527 Bay
—Edward J (Martha E) pipefitter 78 Island Pond rd h 527 Bay
—Everett M (G Evelyn) bakery WSpfd h 354 Page blvd
—G Evelyn Mrs chief clk Spfd Five Cent Savings Bank r 354 Page blvd
—Robert J student r 527 Bay

—William F (Thelma S) bakery WSpfd r 354 Page blvd
Learner Nathan E (Louise K) capt SFD h 117 Firglade av
Leary Abigail Mrs r 227 Oak IO
—Adelaide K wid George F h (J) 158 Maple
—Alda wid Louis r 837 Main
—Ann T Mrs bkkpr (607) 1387 Main h at Chicopee Falls
—Anna r 2375 Main
—Arthur J Jr (Joan M) mgr Agawam h 61 Pilgrim rd
—Betty (Nationwide Business Service) (311) 145 State r 26 Glendell ter
—Cora h (8) 21 Spring
—Cornelius J rem to Holyoke
—Cornelius J h 26 Glendell ter
—Daniel C acct (1025) 1387 Main h 65 Kenwood pk
—Daniel F (Georgiana F) h (6) 16 Montpelier
—Edgar F (Irene M) h (3) 46 Warriner av
—Edward C (Josephine T) custodian 31 Elm h 183 Woodside ter
—Edwin J (Edna M) painter r 56 Orlando
—Edwin J Jr in USNavy r 56 Orlando
—Elizabeth r 56 Kenwood pk
—Emily Mrs h 79 Buckingham
—Francis A Mrs h 210 High
—Francis J (Marilyn A) eng AmBCorp h 142 Chapin ter
—George R (Esther M) clk WSpfd h 75 Barber
—George W (Constance S) lwyr (518) 31 Elm h 36 Florentine Gardens
—Hannah Mrs r 120 Mill
—Helen C tchr 1395 Allen r 26 Glendell ter
—Isabelle M instr (810) 145 State h at Chicopee
—James F (Catherine V) bookbinder Registry of Deeds h 19 Lawndale
—James J (Julia) h 1238 Carew
—James L (Margie B) slsman h 606 Worthington
—Jeannette H office sec (916) 1387 Main r 46 E Alvord
—John C (Marion E) facilities assigner TelCo h 56 Langdon
—John C (Nancy S) foreign service officer USGovt r (5) 151 Sumner av
—John E (Nessie M) physician 302 Sumner av h at Longmeadow
—John F Jr slsman 1365 Main r 974½ State
—John W (Katherine P) lab asst MCCo h 18 Corcoran blvd
—Joseph C (Rita M) chiropodist (714) 1562 Main h 1078 Sumner av
—Josephine T Mrs clk E Hartford Conn r 183 Woodside ter
—Margaret A wid Arthur J h (3) 329 Central
—Marion E Mrs tel opr TelCo r 56 Langdon
—Mary E wid Richard J h 15 Wilton
—Mildred F Mrs IBM key punch opr USA h 29 Sunridge dr
—Miriam B Mrs comptometer opr (7th fl) 29 Worthington h at Chicopee Falls
—Paul E (Hannah L) ins (501) 44 Vernon h (5) 151 Sumner av
—Richard emp city r 498 Liberty
—Richard A sheetmetalwkr r 15 Wilton
—Rita B Mrs furn rms 27 Sargeant h at Holyoke
—Susan M chief clk TelCo r 85 Spring
—Thomas (Kathleen M) r 31 Bancroft
—Thomas D (Marie T) mgr Thompsonville Conn h 24 Wayside
—Thomas J (Evelyn A) trucker's helper 211 Plainfield h 43 Lenox
—Thomas R in USNavy r 43 Lenox
—Timothy J Rev asst rector St Michael's Roman Catholic Cathedral r 260 State
—Walter G mach WSpfd r 2157 Main
—William stock clk 1496 Main r 56 Orlando
—William E (Gertrude M) mach AmBCorp h 75 Regal
—see O'Leary
Leasher Amelia M Mrs clk 828 State h (506) 774 State
—Iantha H wid Elmer F laundrywkr 785 State h 728 Union
—James D (Irene) painter h 30 Portland
Leathe H Harrison (Carolee) fire ins examiner 195 State h 37 Donbray rd
Leathers Ann G wid Marion R clk 1365 Main h (5) 127 Sumner av
—John W emp USGovt r (5) 127 Sumner av
Leavenworth Anne G Mrs bkkpr 291 Bridge h at E Longmeadow
Leavitt Carol A billing clk 369 Plainfield h at Westfield
—Edward C yardman MCCo r 52 Malden

—George W (Eleanor) sign painter 130 Union h 192 Lancashire rd
—Howard N (Joyce) mgr 1695 Main and treas Libbey Realty Inc (210) 1695 Main h 19 Malibu dr
—Julian J sls and adv promotion mgr 245 Chestnut h (3B) 258 Union
—Mary S wid Samuel h (1C) 248 Union
—Maybelle Mrs r 368 St James av
—Melvin J (Violet R) condr NHRR h 85 Tavistock
—Sandra J steno 369 Plainfield h at Westfield
—see Lovett
Leazott Charles W Jr (Sue L) in USAirForce h 193 Northampton av
Lebanese-American Club Ozzie P Barkett sec 50 Ferry
LeBeau Arthur J (Lora) mach repr P&WADiv h 1292 Wilbraham rd
—Edward J (Grace M) checker HSDiv h 55 Groton
—Frank T (Agnes C) r 386 Island Pond rd
—Janet M married Harry L Savoy Jr
—Leo J (Annette L) barber 2754 Main h at Northampton
—Norman (Yvonne) heaterman MDFCo h (38) 356 Belmont av
—Omer Jr (Margaret I) elec h 28 Bryant
Lebeau Adelard J (Leah A) signalman B&A h 22 Medford
—Marcelle hairdresser emp 1414 Main h (5) 320 Union
—Mary Mrs waitress 1987 Main r 31 Church
—Mary B assembler Westinghouse h 90 Elliot
Lebedewicz John J (Sophie) (Clara's Variety Store) 15 Orchard h 19 do
LeBel H Leonard (I Lucille) chiropractor 1096 State h 105 S Shore dr
—I Lucille Mrs tchr 190 Surrey rd r 105 S Shore dr
Lebel Herve R (Lillian) carp h 389 Birnie av
—Laurent R (Florence L) switchman NYCRR h 32 Rodney Smith Jr cir IO
—Pauline married Fred Ross rem to Chicopee
LeBer Delina wid Lee J h (32) 11 Noble
—Louis L (Rachel) repairman emp city h 21 Niagara
—Mildred A Mrs bkkpr 2018 Main r 60 Hood
—Roland E (Mildred A) mach CVMfgCo h 60 Hood
—Roland E Jr (Doris R) layoutman CVMfgCo h 272 Jasper
—Wilfred L apprentice CVMfgCo r 60 Hood
Leber Delina wid Lee J h (32) 11 Noble
—Ellis G student h (1) 145 Maple
Lebert Alcide E (Rollande G) painter h 47 Clyde
—Grace B wid John A mach opr MDFCo h 3346 Main
Lebida Stephen J (Sophie) pres Superior Plumbing & Heating Inc 26 Fairfield h at Thorndike
Lebis Samuel pres Hotel Charles of Springfield Inc 1757 Main h at Middletown Conn
LeBlanc Albert A (Marie L) contr 42 Weymouth h do
—Albert R (Pauline M) rem to Norfolk Va
—Alfred (Sonia) carp NYCRR h 47 Glenmore
—Alice L Mrs waitress 16 Pynchon h (3) 15 Holland
—Arthur H (Flora) furn rms 10 Ingraham ter h do
—Camille A (Eleanor L) emp USA h 205 Hancock
—Charles E (Ruth T) shipper PPCo h (2) 160 Walnut
—Dollard R (Gladys B) lathe opr Westinghouse h 74 East
—Edna A r 67 Marmon
—Ferdinand J (Doris B) foundrywkr WSpfd h 10 Massasoit
—George O (Mary E) maintman MCCo h 114 Winton
—Gladys B Mrs clk 1373 Main r 74 East
—J Emil h (14) 76 Byers
—James W (Dianne E) packer 517 St James av r 17 Ledyard
—Joseph A (Norma J) asst mgr (2d fl) 1618 Main h 75 Layzon Bros rd IO
—Kenneth E (Laurette A) plumbers helper E Longmeadow h 17 Ledyard
—Leonard J (Lillian R) serviceman on boilers h 67 Maple
—Louise T wid Norbert H h 43 Fresno
—Mabel M emp 20 Crawford cir r do
—Mary E clk 319 Parker IO h 67 Marmon
—Mary E Mrs cafeteriawkr 46 Oakland r 114 Winton
—Norman E rem to Cliffside Park NJ
—Paul E (Frances A) mach opr E Hartford Conn h 60 Burnside ter
—Philip student r 951 Chestnut
—Richard N (Shirley I) firefighter SFD h 41 Fresno
—Robert E (Doris E) r 103 Duryea
—Ronald J (Doris I) mach opr HSDiv h 112 Groton
—Shirley A lab tech 302 Locust r 558 Plainfield
—Tillman (Eva) polisher PM&GCo h (21) 162 Walnut

TELEPHONE RE 3-5111
D. J. ST. GERMAIN & CO.
ESTABLISHED 1924 – INVESTMENTS OF DISTINCTION
100 CHESTNUT STREET

THE UNION CENTRAL LIFE INSURANCE CO.
1200 Main St. Charles S. Merriam, Mgr. Tel. RE 4-3166
LIFE - GROUP
PENSIONS
ANNUITIES

LEGAL INVESTIGATION SERVICE LICENSED & BONDED See Page 132

TELEPHONE RE 6-7742 CURRAN-JONES, INC. Funeral Home 109 MAIN STREET . WEST SPRINGFIELD

—Vernon F (Florence E) carp h 125 Pine
—see LaBlanc and White
Leblanc Adelard J (Regina M) mach CVMfgCo h 86 Wilmont
—Austin R (Alice) mach opr PM&GCo h 76 York
—Leonard F slsman 1477 Main h at Thompsonville Conn
—Maurice J (Mildred M) painter h 50 Morgan
—Maurice J Jr trk driver 101 Lyman r 50 Morgan
—Phyllis L Mrs h (6) 726 Main
LeBlond Albany J (Marcella H) mgr 761 Liberty h 14 Berbay cir
—Thelma C Mrs asst office supv 135 State h at Wilbraham
Leblond Louis P mason r 65 Greenwich
LeBoeuf Elizabeth A Mrs shipping clk 300 Main r 143 Belmont av
LeBoeuf-Pilgrim Pen Co (Meyer Schoenberg) 35 Lyman
—Richard C (Elizabeth A) toolmkr HSDiv h 143 Belmont av
—Robert (Barbara R) in USArmy r 408 Franklin
Leboeuf Clyde L (Hazel E) plumber h (2) 925 Worthington
Lebold Fred r 204 St James av
Leborgne Mary T Mrs h 31 Allendale
LeBorious Edward (Valma) mach HSDiv h 15 Bergin ct
Lebowitz Abraham (Anna T) envelope cutter 21 Cypress h 657 Allen
—Abraham (Sarah A) insp Chicopee h 23 Parkwood
—Dora wid Joseph h 51 Bancroft
—Marion bkkpr MBCo h 40 Bancroft
—Minnie mach opr AmBCorp r 40 Bancroft
—Ruth M r 657 Allen
—Sarah A Mrs finisher (2d fl) 367 Worthington r 23 Parkwood
Lebrake Lila Mrs r 44 Mason
LeBrasseur Jessie E Mrs bkkpr 194 Chestnut h at Ludlow
LeBreux Albert G (Aline B) baker A&PCo h 71 Central
—George J (Anne M) mgr 1611 Main h 399 Orange
Lebron Manuel r (13) 2147 Main
—Benancio r 34 Greenwood
Lebsizewski Andrew (Jane P) janitor 73 State h at Ludlow
Lech John S (Cecelia M) foreman MDFCo h 48 Glenvale
—Joseph (Florence F) finisher MDFCo h 224 Berkshire av
—Max J (Bertha V) meatcutter H L Handy Co h 28 Parker IO
Leck Charlotte wid Francis r 471 Chestnut
Leckert Lawrence (Dorothy K) treas Cataldo & Leckert Inc 1534 Main h 67 Winding la
LeClair Albert E taxi driver 33 Liberty r 52 James
—Alfred (Evelyn M) painter 3174 Main h do
—Charles J (Helen T) h 29 Lillian
—Donald R (Barbara M) slsman 33 Plainfield h 64 Timothy cir
—Donat T (Lena V) h 30 Catalina dr
—Doris M Mrs h 127 Dickinson
—Edward W r 127 Dickinson
—Eva M h 2772 Main
—Francis E (Barbara T) emp MCCo r 346 Liberty
—George (Albina) doorman 1362 Main h 36 Greenwich
—Leonard H trk driver 227 Sharon r 127 Dickinson
—Lillian J mach opr PPCo r 2772 Main
—Paul J h 36 Hawley
—Pauline L clk MMLInsCo r 30 Catalina dr
—Raymond R (Elizabeth J) watch eng 73 State h at Feeding Hills
—Richard (Teresa L) linotype opr Springfield Union 32 Cypress h at W Springfield
—Robert C (Theresa E) insp VNInc h 49 Orchard
—Wilfred A (Evelyn A) trk driver h 72 Bloomfield
—William F (Eleanor R) trk driver 227 Sharon h 26 John
Leclair Mary A r 18 Breckwood cir
LeClaire Felicia N Mrs kitchenwkr 1379 Main r 27 Crystal av
—Francis L (Felicia N) laundrywkr 327 Belmont av h 27 Crystal av
—Frederick H (Emily A) polisher CVMfgCo h 184 Hampden IO
—Joseph constrwkr r 32 Holyoke
—Mabel M slswoman 1477 Main h at Westfield
—Wilmer F (Aurore E) sheeter MCCo h 46 Calhoun
Leclaire William J Rev pastor St Thomas Aquinas French Roman Catholic Church h 35 Harriet
LeClerc Alphonse died Mar 14 1957 age 96
—Barbara A married James Parker rem to Southampton
—Charles A (Claire T) grinder Chicopee h 59 Harriet
—Eugene (Megnonme) carp h 52 Wait
—Gladys W Mrs h 2435 Main
—Jeannette office sec (328) 436 Dwight h at Chicopee Falls

—William C Jr (Judith M) draftsman Hallen's r 350 Commonwealth av
—Willie J (Ruth M) trk despatcher 506 Cottage h 403 Monsanto av IO
Leclerc Anna M wid Adolph A h 57 Shaine cir
—Cecile N clk 365 State h at W Springfield
—Donald mech Windsor Locks Conn r 39 Groton
—Lawrence E in USArmy r (2) 16 Cumberland
—Loretta aide SHosp r 30 Cumberland
—Norman J (Freda M) mech Windsor Locks Conn h 39 Groton
—Rene student r (2) 16 Cumberland
—Robert (Loretta) carp h (5) 30 Cumberland
LeCoultre Hans (Klerk) h 85 Jefferson av
Lecount Mary L wid Edward died Oct 27 1957 age 61
Lecours Albert H (Aileen M) painter h 199 Harkness av
—Joseph A (Helen T) mach Wilbraham h 130 Kensington av
Lecuyer Alfred L (Ruth E) auto bodyman 500 Columbus av h 203 Corcoran blvd
—Arthur C (Helen E) fireman WMassElecCo h 88 Commonwealth av
—Clarence H r 24 Stafford
—Dorothy D Mrs h 24 Stafford
—Edward J (Catherine R) tool grinder USA h 117 Leitch
—Juliette L wid Jeremie H) mach opr 29 Worthington h 205 Eddy
Leddy Pauline E wid Herbert L mgr Coffee Shop Mercy Hosp h 107 Harvard
—Thomas H (Dorothy E) sls mgr 1548 Main h 71 Old Farm rd
Lederer Hans (Margaret) (Lederer's Bake Shop) 844 Sumner av h 34 Lancaster
—Helmut H (Christine L) slsman WSpfd h 31 Ledyard
—Karl H (Esther H) baker emp 884 Sumner av h 44 Valley rd
Lederer's Bake Shop (Hans Lederer) 884 Sumner av
Ledewitz Morris (Bertha) (A & S Delicatessen) 453 Dickinson h at Longmeadow
Ledger Alex r 304 Bridge
—Betty Lou tchr 11 Eastern av r 130 Oregon
—Charles carp r 580 State
—Crosby W died Apr 22 1957 age 39
—Edgar A (Mary E) gasoline 321 Walnut h 130 Oregon
—Elizabeth L tchr 35 Eastern av r 130 Oregon
—Ernest J (Dorothy M) store mgr 727 Main h at W Springfield
—Gladys B Mrs office sec (320) 293 Bridge h at Longmeadow
—Gloria M in USAirForce r 520 Oak IO
—Harry R (May) foreman CVMfgCo h 520 Oak IO
—Helen T Mrs underwriter (200) 44 Vernon r 490 Newbury
—Julia B wid Crosby W h 6 Grace
—Louis (Helen T) h 490 Newbury
—Marjorie r 520 Oak IO
—Maurice R (Bertha M) mach P&WADiv h 360 Hancock
—Raymond service mgr 630 Main r inq do
—Sigefroy A (Mary) carp h (6) 307 Dwight st ext
Ledgerwood James L (Rita M) asst treas Worcester Federal Savings & Loan Assn 1243 Main h 80 Jean dr
Lediard Ida J Mrs bkkpr 1747 Main r 39 Sylvan
—Patricia D married Herbert Cohen rem to W Springfield
—Perry F (Ida J) sls mgr WSpfd h 39 Sylvan
LeDoux Arline D married Paul Buckley
—Dorothy M asst librarian 220 State r 68 Kensington av
—Edmund F in USArmy r 73 Central
—Ernest R (Mary A) elec AmBCorp h73 Central
—George T (Elizabeth A) trk driver VNInc h 12 Lawton
—Jeannette r 73 Central
—John A (Diana M) h 68 Kensington av
Ledoux Adolph (May) painter Ludlow h 70 Montgomery IO
—Florence A Mrs clk 360 Worthington r 82 Canterbury rd
—Francis X (Florence A) photographer USA h 82 Canterbury rd
—Frederick E (Agnes A) reprman CBCo h 15 Huntington
—Gerard A (Laurette B) polisher Will h 72 Prospect
—Harold C (Elizabeth G) pharmacist 188 Eastern av h 114 Westford cir
—Leonard E (Irene C) baker A&PCo h 56 Orchard
—Paul H (Laurence R) mgr Agawam h 18 Desrosiers
—Robert (Fleurette) eng USA h 560 Dwight rd
—Robert R emp IOCo r 70 Montgomery IO
LeDuc Albert (Julie A) carp h 19 Banbury
—Doris A Mrs tel opr 302 Locust r 38 Orange
—Harry E (Doris A) maintman 32 Cypress h 38 Orange
—William J (Beatrice E) rem to Pompano Beach Fla
Leduc Armand O (M R Florence) painter h 1338 Wilbraham rd

—Camille J (Jennie) erector 4 Fish av h at Chicopee
—Edward L (Ann H) tool designer HSDiv h 98 Cherrelyn
—Florine A tel opr 295 Worthington h at E Longmeadow
—Georgette M clk 55 Pomona r 27 Hancock
—Joseph r 27 Elliot
—Leopold F (Lillian M) carp Westinghouse h 473 Boston rd
—Louis H (Louise M) slsman 62 Vernon h at Holyoke
—Melissa Mrs matron 115 Dwight h (6) 27 Hancock
—Walter J (Gisela) mach HSDiv h 26 Louise
Lee Albert W (Lillie-Mae) chemicalwkr MCCo h 136 Greenwood
—Alfred J (Marguerite M) clk MDFCo h 3338 Main
—Alice M wid Daniel marker 476 Union and furn rms 110 Thompson h do
—Barbara L clk 1295 State h at Wales
—Benjamin J (Eva A) mgr 2654 Main h do
—Caroline H h (4) 87 James
—Catherine Mrs r 79 Spring
—Catherine L office sec HSDiv r 177 Berkshire IO
—Charles E (Myrtle B) gen sec Young Men's Christian Assn 122 Chestnut h at E Longmeadow
—Clinton R (May E N) h 102 Maplewood ter
—Daniel B constrwkr h110 Thompson
—Edmund S III (Peggy W) patent attorney (1004) 1387 Main h at Wilbraham
—Edward M (Helen L) h 270 Gillette av
—Edward M Jr in USArmy r 270 Gillette av
—Eliza r 25 Kimberly av
—Elizabeth Mrs matron Wesson Memorial Hosp r 523 Union
—Emma librarian MCCo r 26 Howard
—Ethel O wid Edgebert r 21 Campus pl
—Eva A Mrs (Hotel Carlton) 2654 Main r do
—Florence G Mrs h 16 Rupert
—Frank constrwkr r 72 Essex
—Frank M (Julie G) h (1) 120 Longhill
—Frank M (Millicent M) customer serviceman WSpfd h 56 Glenvale
—Genevieve wid Charles G h 27 Merwin
—George (Jean E) pastor St Peter's Episcopal Church h 43 Chapin ter
—George H toolmkr h 553 Dickinson
—George R r 2167 Main
—Gertrude A wid William A clk MMLInsCo h (6) 647 State
—Gladys P Mrs h 87 Fort Pleasant av
—Harold W musician Agawam r 103 Carver
—Harold W Jr mach opr 4 Birnie av r 16 Rupert
—Harry (Harry Lee Beauty Salon) (502) 1490 Main h (17) 14 Mattoon
—Harry Beauty Salon (Harry Lee and Mrs Ruth E Howard) (502) 1490 Main
—Hattie B wid Albert h 142 Essex
—Hazel E r 60 Howard
—Hazel G dental asst Dr A C Rock Jr (241) 130 Maple r at Hazardville Conn
—Helen C clk 85 Chestnut h at W Springfield
—Helen E seamstress 33 Morris r 477 Bay
—Helen L Mrs clk (105) 36 Court r 270 Gillette av
—Helen L wid Egbert C h 32 Maynard
—Henry A (Rachel) mach opr USA h 124 Essex
—Henry S Hall 44 State
—Herbert (Anna M) maintman WMassElecCo h 15 Smith
—Herbert E (Emily A) color mixer MCCo h 124 Cedar
—Jack plumber r 241 Worthington
— -James Inc Albert N Salk mgr floor covering 727 State
—Jesse W (Mildred) constrwkr r 107 Spring
—John (Lulu M) tirewkr USRCo h 150 Walnut
—John J (Eleanor M) emp NHRR h 68 Miller
—John J (Virginia A) brakeman NHRR h 30 Summit
—John S (Catherine G) firefighter SFD h 177 Berkshire IO
—John S Jr in USNavy r 177 Berkshire IO
—Katherine V Mrs tel opr TelCo h 120 Central
—Kermit J (Lillian J) teller The Third Nat Bank & Trust Co of Spfd h 51 Monroe
—Kermit J Jr student r 51 Monroe
—Leona M wid Alfred h (8) 11 Jenks
—Louise H wid Albert h (10) 66 Pynchon
—Lydia M wid Robert B h 188 Locust
—Mabelle G wid James M h 89 Catharine
—Margaret M wid John emp SHosp h 66 Miller
—Margaret T h (8) 43 School
—Marguerite M Mrs sorter SHosp r 3338 Main
—Mary E clk (137) 36 Court r 66 Miller
—Mildred M emp USEnvCo r (10) 66 Pynchon
—Nina L married Curtis Tabb
—Paint and Wallpaper (Donat and Lionel J Gaudette) 2894 Main
—Paul F acct USA r 28 Ingersoll Grove
—Rachel wid Edmund S clk 1414 Main h 20 Benz
—Ralph E emp city h 21 Campus pl
—Ralph L maintman Westinghouse r (8) 11 Jenks

HAMPDEN SAVINGS BANK
Incorporated 1852 19 Harrison Avenue
MORTGAGE LOANS
—FHA and Other Monthly Payment Plans—
See Us First - Savings Bank Mortgages are the Best

LEE
—Reginald C (Barbara A) in USAirForce h 34 Lester
—Rena M bkkpr Third Nat Bank & Trust Co of Spfd r 477 Bay
—Richard C constrwkr r 64 Seventh
—Richard C (Ruth E) in USAirForce h 1157 Boston rd
—Robert E r (8) 11 Jenks
—Robert E emp NHRR r 66 Miller
—Robert E (Elizabeth R) window cleaner 437 Orange h 140 Daviston
—Robert E (Betty-Anne) in USAirForce r 520 Dutchess
—Robert N (Lillian E) supt GBCo h 67 Grover
—Roberta A r 60 Howard
—Ronald B in USArmy r 51 Monroe
—Russell C (Virginia) rem to Stockton Calif
—Shirley A clk MMLInsCo h (5B) 16 Patton
—Signs (Vincent J Lariccia) 44 Oak
—Thomas (Constance) student r 94 Narragansett
—Thomas H (Catherine E) baker GBCo h (2) 160 Rifle
—Thomas J (Bridget M) maintman G&BMfgCo h 130 Wolcott
—Thomas J Jr r 130 Wolcott
—Uzell M Mrs h 178 Sharon
—Virginia E clk 1295 State h at Wales
—Wallace F (Pauline E) supv USRCo h 1121 Berkshire av IO
—William A student r 51 Monroe
—William B in USNavy r 75 Princeton
—William C (Eileen M) lwyr 1214 Main h 83 Skyridge dr
—William T Rev pastor St Matthew's Roman Catholic Church h 52 Pinevale IO
—Winfield S (Dorothy L) foreman 33 Morris h 25 Loretta
—Wing cook 111 Worthington r 109 do
—Yen Kat cook 111 Worthington r 109 do
—Ying K (Sophy C) textile eng CFalls h 252 Oak IO
—Yong rem to Korea
Leech Edward C (E Vera) foreman 89 Logan h at E Longmeadow
Leeds Alfred pres-treas Springfield Cold Storage Co Inc 52 Hillman h 35 Ridgewood ter
—Charles A pres Whitley-Tailleurs Inc (4th fl) 395 Dwight h at NY
—Sally r 35 Ridgewood ter
Leeman Bernice L Mrs typist SF&MInsCo r 110 PennAv
—Dorothy G executive steno 35 State h at Somers Conn
—Joseph W (Verne L) mach P&WADiv r 110 PennAv
—Verne Mrs clk MMLInsCo r 110 PennAv
Leene Leo M (Agnes K) clk WMassElecCo h 188 Locust
Leers Agnes C wid Sigmund r 12 Elwood dr
Lees Benjamin died Sept 19 1957 age 49
—Emily wid Joseph died Sept 26 1957 age 68
—Sally C wid Benjamin (Rose Market Co) 1175 Main h 18 Longfellow ter
Leet Donald R student r 114 Bristol
Leetch Agnes slswoman 1592 Main h 126 Spring
Leete Alice W in USArmy r (5) 29 Federal
—Bella H wid Charles H h 61 Johnson

LEETE BRADFORD W
(Florence W) complete insurance service and surety bonds (320) 293 Bridge tel RE 3-0050 h 33 Wildwood Glen Longmeadow—See Front Cover side lines and p 128

—Bruce mach Holyoke r 52 High
—Charles Jr slsman 95 Fisk av h at W Springfield
—Cora B Mrs clk (130) 36 Court h (5) 29 Federal
—Edmund N (Gertrude E) h 221 Orange
—Frank elec r 2375 Main
—James R (Elizabeth R) in USAirForce r 61 Johnson
—John J (Elizabeth H) estimator 5 Market h at Hampden
—Lincoln W (Catherine T) trk driver WSpfd h 62 Lowell
—Marion L paper sorter 168 Birnie av h (25) 8 Waverly
—Marlene E A nurse Mercy Hosp r do
—Nellie E supv TelCo r 32 Pine st ct
—Stafford r 196 Pearl
—Theodore W (Christine E) firefighter SFD h 378 Franklin
LeFeave Harriette L wid Charles clk 70 Chestnut r 1757 Main
Lefebre Alfred A (Aurora M) insp Titeflex Inc h 432 Summer
—Martin (Sara) cutter Chicopee h (6) 24 Coomes
LeFebvre Dora M clk 1176 Main r 59 Thomas
—Gerald J (Lorraine F) adjuster 1200 Main h 27 Anthony
—Henry P (Alma M) h 20 St James cir
—Paul L (Edith M) asst sls mgr Windsor Locks Conn h 83 Meadowbrook rd
—Richard Jr in USNavy r 59 Thomas
—Rose wid Richard mach opr 62 Hampden h 59 Thomas
Lefebvre Albert F (Annette B) letter carrier PO h (2) 28 Wilcox
—Armand L (Jean V) slsman h 112 Bellamy rd
—Charles L (Dorothy A) typist USA h at Northampton
—Constance C typist 21 Cypress h at Holyoke
—Donald M (Alice A) h 56 Bradford
—Donald R telegraph serviceman 295 Worthington h at Feeding Hills
—Herman A died Nov 12 1957 age 77
—Kenneth E draftsman Titeflex Inc Hendee h at Chicopee
—Leo B (Rhea C) foreman Easthampton h 201 Rosewell av
—Lorraine clk TelCo r (2) 28 Wilcox
—Maria V wid Wilfred r 432 Sumner av
—Mark (Mary A) mach Hartford Conn h 885 Worthington
—Peter A (Celine) h 1369 Dwight
—Rita dental asst 4 Chestnut r 201 Rosewell av
—Roland E (Gladys J) emp A&PCo h (7) 2718 Main
—Ruth M wid Hector W (Leader Stores) 531 Belmont av h 56 Marengo pk
LeFevre Emile A (Mary S) h 163 Bloomfield
Lefevre Albert A (Gertrude A) mach HSDiv h 94 Pineview dr
—Francis J coml artist Hartford Conn and 134 Cunningham h do
—Joseph J switchman 295 Worthington h at Agawam
—Joseph W (Jeanne E) clk 1176 Main h at Easthampton
—Raymond P (Edith A) mgr Joe's Log Cabin 2869 Main h at W Springfield
Leff Jack M jeweler repr 1210 Main h at Hartford Conn
—Jerome J (Anne) physician (313) 175 State h at Longmeadow
—Max (Adele) h 109 School
—Morris H (Bette E) pres Youth Centre Inc 1496 Main h at Longmeadow
—Samuel (Yetta S) h 163 Leyfred ter
Leffingwell Anson T (Regina M) eng SHosp h 157 Massasoit
—Robert F r 157 Massasoit
Lefkowitz Murray N (Shirley E) supv 40 Front IO h 423 Tiffany
—Shirley priv sec 122 Chestnut r 423 Tiffany
Lefler Kass L clk 1295 State h at Ludlow
LeFleur Edward r 32 Holyoke
LeFort Armand J (Lillie E) h 290 Bridge
—Alfred custodian 4 Chestnut h do
—Jean E clk 115 Dwight r 284 Dickinson
—Leonce F (Hazel A) diesetter Westinghouse h 284 Dickinson
LeFrancois Natalie wid Pierre r 44 Atwater ter
Leftwich Willie J (Joyce E) trucker P&WADiv h 52 Kenyon
Legacy Richard G clk 1525 State r 86 Ranney
Legal Aid Society of Springfield Mass Inc Windsor Sturtevant pres Russell R Moffatt treas George D Cummings sec (814) 145 State

LEGAL INVESTIGATION SERVICE
specialized investigations in the industrial mercantile and civil fields also all lines of general investigations (923) 1387 Main tel RE 3-1271 —See top lines and p 132

LeGary George A (Juliette A) papermkr WSpfd h 267 Boston rd
—Hector J cook 505 Sumner av h 15 Temple
—Irene r 15 Temple
—Juliette A Mrs slswoman 1449 Main r 267 Boston rd
Legas Mathew J (Beulah M) rem to W Springfield
Legault Conrad J trk driver 229 Albany h 227 College
Legein Elizabeth L wid Fernand C r 113 Old Brook rd
—Fernand C (Dorothy D) supv USRCo h 113 Old Brook rd
—Joseph T (Mary A) insp (226) 36 Court h 43 Dorne
—Joseph T Jr student r 43 Dorne
—Mary A Mrs clk (15) 36 Court r 43 Dorne
—Sandra M receptionist 44 Chestnut r 113 Old Brook rd
Legendre Aline cook 82 Howard r do
Leger A Louise wid Hilaire h (56) 40 High
—Agnes L Mrs packer A&PCo r (4D) 16 Patton
—Alderic L (Elizabeth M) chemical opr 644 Monsanto av IO h 19 Wentworth
—Alexander L (Loretta O) custodian 43 Homer h 70 Campechi
—Allen O (Mary) firefighter SFD h 53 Jonquil dr
—Alyre D (Blanche J) mach AmBCorp h 182 Ambrose
—Anthony P (Alice A) contr 74 Weymouth h do
—Cecilia E Mrs insp MDFCo r 86 Malden
—Clarence R (Ann M) in USAirForce r 108 Johnson
—Constance M Mrs lab tech Wesson Memorial Hosp r 15 Caldwell pl
—Daniel F (Theresa Y) lather Worcester h 72 Horace
—Eric L (Josephine P) eng city h 108 Johnson

LEGER
—Ernest R slsman h 50 Fort Pleasant av
—Eugene J died May 13 1957 age 60
—George J r 23 Wait
—Harvey P (Emma) letter carrier 436 Dwight h at Agawam
—Herman C (Cecilia E) slsman 215 Albany h 86 Malden
—Ida M Mrs h 30 Littleton
—Joseph D (Laura M) postal carrier 436 Dwight h at Ludlow
—John W (Barbara M) process helper MCCo h 39 Begley
—Leo G r 108 Johnson
—Laurie A (Margaret) firefighter SFD h 61 Leslie
—Leo J (Constance M) student h 15 Caldwell pl
—Leo J Jr (Marion L) elec 89 Logan h at Agawam
—Lillian M wid Eugene J h 30 Marlborough
—Louis J (Madeline A) h 356 Bay
—Marjorie M legal sec (704-705) 95 State r 74 Weymouth
—Mary A wid Edward h 23 Wait
—Mary L wid Roy A (East Springfield Variety Store) 484 Page blvd h 15 Haumont ter
—Parmelia M Mrs conf 869 Liberty h 307 Worcester IO
—Paul N (Frances J) mach opr HSDiv h 179 Pendleton av
—Raymond D mach opr PMachCo r 30 Littleton
—Raymond E (Sally A) service writer 630 Main h at W Springfield
—Raymond J (Jean E) sls mgr 1608 State h 108 Johnson
—Roger T (Ruth I) pres Thomas P Leger & Son 140 Manchester ter h do
—Sally Mrs sewing dir 343 Chestnut h at W Springfield
—Thomas P (Emma) treas Thomas P Leger & Son 140 Manchester ter h 150 do

LEGER THOMAS P & SON INC
Roger T Leger pres Thomas P Leger treas contractors builders of homes general repairing 140 Manchester ter tels RE 4-1930 or RE 2-8352 —See p 96

—Elaine C clk 1295 State h at Ludlow
Leggett Al Junius (Bessie L) in USAirForce h 131 Pine
—Albert V (Emilie W) shipper HSDiv h 49 Harkness av
—Robert C r 54 John
LeGrand Barbara nurse SHosp r do
—Wilfred F (Anne M) trk driver 385 Liberty h 85 Merida
Legros Delphine wid Joseph h (6) 7 Loring
—Raymond G (Olive E) dental tech (605) 1562 Main h 123 Amherst
Legus Frank S maintman 369 Birnie av h 20 Grace
Lehan Sylvia M clk 120 State r inq do
Lehane Daniel D (Winifred E) sta fireman Holyoke h 731 Worthington
—Winifred E Mrs nurse's aide SHosp r 731 Worthington
Lehberger Anna E Mrs treas Wason Avenue Package Store Inc 186 Wason av r 3478 Main
—Helmuth J (Maria) pres Wason Avenue Package Store Inc 186 Wason av h 3478 Main
—Martin W junior tech 73 State h at Agawam
—Paul F (Hattie) h 128 Tiffany
—Reinhold (Anna E) clk Wason Avenue Package Store Inc 186 Wason av h 3478 Main
Leheup Maude F clk 85 Chestnut h at E Longmeadow
Lehman Edith F wid Roscoe C r 100 Ridgeway cir
—Roger (The Ellis Company) 296 Main h at New Haven
Lehmann Florence H Mrs clk 120 Oakland r 942 Chestnut
Lehoullier Gerald (Theresa B) mech Windsor Locks h 15 Richelieu
Lehr Anna L Mrs h 30 Olmsted dr
—John F mgr (323) 1694 Main r 30 Olmsted dr
—Linda A clk ASCo r 30 Olmsted dr
Lehrer Richard E r 91 Fenwick
Leiberman Anna Mrs r 1827 Main
—see Lieberman
Leibowitz Allen (Harriet) supv Indian Orchard Finishing Co Inc h 68 Fenway dr
—George (Rose G) insp IOCo h 171 Longhill
—Jack (Vivian) supv Alamac Knitting Mills Inc h 63 Fenway dr
—Rose G Mrs slswoman IOCo r 171 Longhill
Leichsenring Kurt E (Hilda) fireman SGLCo h (3) 220 Pearl
—Norman K r (3) 220 Pearl
Leichtman Harold (Nina) slsman Northampton
—Nina Mrs floorwoman 1414 Main r 30 Leete
Leider Henry C h 471 Belmont av
—Mortimer I (Jean S) (Electric Hardware Center) 1119 Main h 39 Terrace la
Leigh Donald (Dorothy W) asst personnel mgr 1548 Main h 99 Federal
—Dorothy W Mrs tchr Longmeadow r 99 Federal
—Fanney Mrs r 890 St James av

FIELD, EDDY & BULKLEY **INSURANCE**
1200 MAIN STREET **PHONE RE 4-1112**
Policies of Every Kind
In All the Best Companies

Leighton Arthur B (Jean F) acct WMassElecCo 73 State h at Holyoke
—George A (Agnes R) h 24 Bristol
—Harold C (Elizabeth A) (Leighton & Co) (315-316) 145 State h at W Springfield
—Morris r 92 Acushnet av
—Morris E r 447 Central
—Otis restwkr r 36 Willow
—Richard J (Marsha) (Leighton & Co) (315-316) 145 State h at Westfield
—& Co (Harold C and Richard J Leighton) accts (315-316) 145 State
Leikin Mary wid Leon H h 102 W Alvord
Leineke Jack adjuster (214) 293 Bridge h at S Hadley
Leinhauser Donald E (Emma A) office mgr Toolkraft Corp Plainfield h 46 Doyle av
—Emma A Mrs clk SOD r 46 Doyle av
Leiper Albert J r 93 Pemaquid IO
—Helen Mrs bkkpr Spfd Institute for Savings r 60 Sonia
—James H (Helen) constr foreman h 60 Sonia
—Warren H (Dorothy Y) foreman MDFCo h 93 Pemaquid IO
Leishman Robert D (Blanche) foreman Westinghouse h 37 Schley
Leitch Fredonna tchr 50 Empress ct h (8) 159 Sumner av
—Mattie E wid William r 270 Berkshire av
—Wesley G (Helen E) clk 56 Reed h 264 Wilbraham rd
Leiter Max (Roslyn R) gen mgr 629 Main and 593 Sumner av h 26 Mandalay rd
Leith Gifford B (Eleanor L) 2d cook 700 State h 87 Lebanon
Leithman Antonia r 1400 State
Leland Bennett A (Ruth F) slsman Boston h 147 Hartford ter
—Frederick W (Margaret M) photographer 33 Virginia h 150 Cherokee dr
—Marjorie M wid Rollin F h 857 Belmont av
—Rollin F died Mar 26 1957 age 54
Leigeman Henry h 24 Raymond pl
Lelia Messier R clk 32 Spring r 14 Arbutus
Leliaono Enrique (Rose) constrwkr h 116 Essex
LeMaire Barbara r 50 Broadway
—Howard (Betty J) mgr Arthur Murray's Dance Studios h at Wilbraham
Lemaire Alfred J (Lydia) clk A&PCo h 270 Centre IO
—Arline M priv sec MCCo r 270 Centre IO
—Donald D (Joyce) credit mgr 146 State h 85 Whittier
—Donald J (Theodora A) elec CFalls h 61 Irene
—John B (Maude M) benchwkr CVMfgCo h 37 E Bay Path ter
Lemanis Agophios N (Jennie M) compositor Republican Publishing Co h 830 Newbury
—Nicholas S (Mary) slsman 254 Bridge h 36 Sterling
—Stephen N (Mary G) news photographer Spfd Daily News h 23 Princess rd
—William N (Estelle N) insp USA h 24 Price
Lemanski Alexander h 96 Bond
—Henry P (Helen) foreman 38 Walter h at Fairview
—Walter (Elizabeth V) foreman WSpfd h (1) 2708 Main
—William J (Rita B) mach E Hartford Conn h 54 Saratoga
Lemar Alice A Mrs clk G&BMfgCo h 33 Florence
—Sandra J clk MMLInsCo r 33 Florence
Lemarier Albert H (Helen A) postal trans clk h 37 Alfred
—Donald (Angelina) h 22 Thornfell
Lemas Isaacs physician SHosp r 759 Chestnut
LeMay Catherine A wid Albert h 59 Patton
—Dental Laboratory (Louis G LeMay) (238-240) 172 Chestnut
—Edith Mrs r 1827 Main
—Edward C (Grace) emp city h 128 Layzon Brothers rd IO
—Florence M Mrs h (6) 72 Patton
—Frederick A (Hazel T) trk driver 26 Cass h 28 Brookline av
—Henry H (Medora M) mach opr WSpfd h 664 Dickinson
—Irene A wid Arthur h 34 Mattoon
—Joseph H (Helen S) trk driver 1548 Main h 1157 Boston rd
—Louis G (Ruth G) (LeMay Dental Laboratory) (238-240) 172 Chestnut r 85 Braddock
—Lucien J (Helen M) shipping clk Holyoke h 86 Calhoun
—Ludger (Grace) mach emp Westinghouse h 28 Tyrone
—Melvin A barber emp 433 White r 153 do
—Richard R (Catherine E) grinder PM&GCo h 18 Holland
—Rose A wid Ulric P r 819 St James av
—Stuart P (Jennie L) grinder Westinghouse h 67 Fresno
—Theresa mach opr 33 Morris r 59 Patton
—William H (Lillian) bartender Longmeadow h 122 Patton
Lemay Antoinette M wid Peter stitcher 33 Morris h 32 Dunmoreland
—Cora Y Mrs r 27 Hartford ter
—Doris J clk (3d fl) 95 State h at Aldenville
—Ethel M Mrs h 145 Union
—Gaston J (Marion R) forger SDFCo h 450 Newbury
—Raymond B shipper MCCo r 32 Dunmoreland
—Roland A (Lucille I) tinsmith 57 Vine h 24 Ansara
—Rosaire J mach Agawam h (24) 324 Union
Lembo Anthony A (Frances R) supv Chicopee h 121 Kensington av
Lemelin Adelard (Jeannette) filterwkr Westfield r 18 Morris
—Alphonse J (Anna M) carp emp 220 Dwight h 60 Groveland
—Alphonse J Jr (Lorraine C) in USArmy h 58 Groveland
—Clerinda wid Amedee r 38 Alfred
—Francis P (Gail F) constrwkr h 57 Hebron
—George A (Ruth) elec emp 268 Belmont av h 38 Alfred
—Hermenegilde J (Helena L) trk driver Park Dept h 45 Powell av
—Jacqueline M typist 26 Byers h at 1351 Dwight
—Jean J (Alberta) carp h 1351 Dwight
—Raymond J (Dolores J) constrwkr 49 Chapin ter h 83 Wason av
—Roger J (Shirley T) (Stone & Lemelin) 75 Dwight h 410 Forest Hills rd
LeMere Annie M wid Frederick J h 162 Alden
—Armon L (Wanda H) sls mgr 20 Franklin h 47 Bither
—Kenneth J (Eleanor) reporter h 160 Alden
Lemery Edward C h 53 Chase av
—Francis P (Eleanor B) slsman h 58 Roy
Lemiden Ann Mrs clk (302) 1537 Main h at W Springfield
Lemieux Adrian (Marian) h 597 Chestnut
—Alice I in WAF r 67 Steuben IO
—Anne G Mrs tchr 11 Eastern av r 35 S Shore dr
—Armand (Henriette) mech 52 Hardy h 2616 Main
—Donald G (Natalie A) firefighter SFD h 49 Garcia
—Ernest H rem to Florida
—George A (Madeline C) rem to Wilbraham
—Gerard (Rita) mason h 201 Massasoit
—Gervaise C nurses' aide 516 Carew r 2616 Main
—Gisele M Mrs office sec 301 Bridge r 254 Fort Pleasant av
—Helene W clk 85 Chestnut h Oaks Trailer Park Rts 202 and 10 W Springfield
—Henry J (Orie M) assembler Westinghouse h 67 Steuben IO
—Henry J Jr patternmkr 14 Napier r 67 Steuben IO
—Joseph T (Delvina) h 20 Beauregard IO
—Leo J (Henrietta) mach WECo h 680 Carew
—Lionel A (Beverly) lead opr MCCo h 306 Seymour av
—Louise nurse 516 Carew r 2616 Main
—Mary M Mrs nurse SHosp 759 Chestnut r 3396 Main
—Mary R wid Adelard L h 39 Osgood
—Mildred T Mrs office sec 95 Taylor r 70 Abbe
—Mozart L (Gisele M) interior decorator 254 Fort Pleasant av h do
—Norman (Mary) carp 1160 Bay h 3396 Main
—Octave J (Dora A) h 26 Sullivan
—Oscar J toolmkr CVMfgCo r 20 Beauregard IO
—Raymond C (Anne T) tchr 415 State h 35 S Shore dr
—Renee laundrywkr SHosp r 597 Chestnut
—Ulric (Lucienne) bodyman WSpfd h 11 Medford
—Wilfred L (Mary Ellen) slsman 1160 Bay h 20 Kirk dr
—William J (Aldea M) plater Bath Heat Co h 22 Beauregard IO
—Yves A mgr 597 Dickinson r 201 Massasoit
Leming Paul W executive v pres Van Norman Machine Co 3640 Main h at Longmeadow
LeMire Archie J (Evelyn) trucker USEnvCo r 2167 Main
—Barbara A Mrs clk Chicopee h 62 Laurel
—Gerald C (Patricia A) trk driver Watervliet NY h (4) 33 Thomas
Lemire Arthur (Yvonne) press opr MDFCo h 25 Thomas
—Doris B Mrs tel opr 95 Liberty r 177 Pasco rd IO
—Edward (Philomene A) foreman CVMfgCo h 21 Deveau IO
—Eugene C (Phyllis A) patternmkr CVMfgCo h 46 Pasco rd IO
—Noel W (Louise B) packer GBCo h 63 Church
—Phyllis A Mrs ediphone opr (3d fl) 1200 Main r 46 Pasco rd IO
—Wilfred F (Doris B) draftsman CVMfgCo h 177 Pasco rd IO
Lemis George T (Irene B) dentist (203-204) 115 State h 21 E Alvord
—George T Jr (Helen P) mach opr Agawam h 64 Wellington
—Helen P Mrs tel opr TelCo r 64 Wellington
—Lawrence K in USAirForce r 64 Wellington
—Ronald T in USAirForce r 64 Wellington
Lemke Helen P wid Richard E stitcher Cromwell Knitting Mills Inc r 32 Welland rd IO
—Lloyd A bricklayer emp 220 Dwight r (6) 44 Donald
—Maybelle M wid Edward slswoman 1327 Main h (6) 44 Donald
Lemlin Roger J (Stone and Lemlin—Realtors) (25) 75 Dwight h 410 Forest Hills rd
Lemme Angelina Mrs press opr 33 Morris r 317 Orange
—C Joseph (Frances I) tchr music 447 Plumtree rd h do
—Frances I Mrs (Frances Beauty Salon) 447 Plumtree rd r do
—Jennie M Mrs (Hollywood Market) 71 Saratoga r 75 do
—John L (Angelina) emp city h 317 Orange
—John L Jr (Dorothy) carp r 317 Orange
—Joseph A clk 71 Saratoga r 75 do
—Joseph P (Jennie M) mach CVMfgCo h 75 Saratoga
Lemnach Bennetta Mrs r 193 Worthington
Lemnah Armand h 232 Dickinson
—Nelson r 1400 State
Lemnios Andrew Z (Aspasia S) eng P&WADiv h 35 Mayfair av
LeMoine Joseph janitor 2167 Main r do
—Joseph E (Maud A) h (1A) 130 Belmont av
Lemoine Adolph M (Germaine) die repairman MDFCo h 108 Bancroft
—Bernard A r 2994 Main
—Clement r 27 Bliss
—Emile r 2787 Main
—Ernest toolmkr Westinghouse r 406 Page blvd
—Herve E (Irene E) weaver Holyoke h 2994 Main
—Kenneth F (Georgette N) constrwkr WSpfd h 4 Arlington ct
—Laura M L wid Paul h 74 Mill
—Leo H (Yvonne M) r 46 Granby
—Leo M r 108 Bancroft
—M Hermine Mrs r 56 Waverly
—M L Irene supv MMLInsCo r 74 Mill
—Nelson (Mable) constrwkr WSpfd h (31) 66 Oswego
—Nelson E (Mayble G) trk driver (910) 1387 Main h 84 Marble
—Paul E (Shirley) emp MCCo h 46 Granby
—Raymond insp Westinghouse r 34 Grove
—Rene J elec 101 Taylor r 108 Bancroft
—Roland H (Magdalene L) bdg contr 123 Draper h do
—Rosaire (Yvonne N) mach WSpfd h 27 E Hooker
—Theresa Mrs waitress Agawam h 67 Kensington av
Lemon Dorothy A policy insp 365 State h at Hampden
—Hazel B Mrs (Lorraine's Drive-In and Diner) 430 Springfield r 60 Silver
—Leon R (Mary O) mach opr Westinghouse h 26 Farnsworth
—Raymond S (Hazel B) h 60 Silver
Lemos Albina Mrs clk-asst treas National House Inc 13 Oak IO r 140 Berkshire IO
—Arthur (Albina) pres-treas National House Inc 13 Oak IO h 140 Berkshire IO
—Joseph L office mgr 52 Belle h at Ludlow
—Lance P student r 140 Berkshire IO
Lempke Earline R clk 85 Chestnut h at Chicopee Falls
—Edwin E acct 195 State h at Chicopee Falls
—Frank r 83 Bradford
Lenardo The apts 157 Wilbraham av
Lender Rebecca wid Frank h (6) 1728 Dwight
Lendway Stephen A ins agt (2d fl) 119 State r 124 Northampton av
Lengieza M J (Sophie C) foreman 38 Walter h at Chicopee
—Walter A (Lottie T) lathe opr AmBCorp h 581 Bay
Lenhart William K (Lena M) h 152 Lake dr IO
Leniar Retha M Mrs r 232 College
Leniiko Charles upholsterer 29 Sheffield r 33 Littleton
—John (Jean I) timekpr SETCo h 33 Littleton
Lenker Rosemarie E steno 369 Plainfield h at Willimansett
Lenkoski Leo L (Mary A) slsman Holyoke h 11 Gold
—Ruth M married Harold Adams rem to Venezuela S America
Lenneck Michael grinder AmBCorp h 2616 Main
Lennehan—see Linehan and Linnehan
Lennell Raymond emp DGCorp r 837 Main
Lennon Harold G (Alice M) maintman 807 Columbus av h 82 Pearl
—Irene W clk USEnvCo h 12 Niagara
—Mabel E wid William J furn rms 31 Mattoon h do
—Mae E prin acct-clk probation office 208 Broadway r 72 Firglade av
—Thomas W h 72 Firglade av
—William H tchr Tech 53 Elliot h at S Hadley
Lennox John F warehouseman A&PCo r 32 Myrtle
—William J (Catherine V) supt 32 Myrtle h do
LeNoir Edward P (Alice F) supv of claims 25 Harrison av h at Thompsonville Conn
—Esther E timekpr AmBCorp h (6) 20 Jenks
—John T (Evelyn L) calibrator AmBCorp h 42 Bevier
Lenoir Charles R (Mittles J) emp city h 25 Wilbraham av
—Raoul (Rollande) barber 8 E Hooker h at Agawam
—Raymonde emp (5th fl) 296 Main h at Agawam
Lenox Hall 274 Worthington
—Hotel and Bar (Adolph and Alfred R Ryll) 1837 Main

Lenox Saws
Industrial Equipment and Supply Co distributors 419-425 Main tel RE 4-1196—See p 122

—The apts 11 Myrtle

"Better Be Safe Than Sorry" INSURE WITH
PRESTON AND OLMSTEAD, INC. **INSURANCE and BONDS**
TEL. RE 2-5161

Lens John R (Nancy J) maintman 1160 Bay h 25 Lexington
—Nancy J nurse's aid Mercy Hosp r 25 Lexington
Lenski Adolph (Lenora) in USNavy h 67 Overlea dr
—Leonora A nurse SHosp r 67 Overlea dr
Lent Clifton N (Rose M) civil eng (400) 1694 Main h 26 Brigham
—Ernest E Jr (Jean R) executive dir Springfield Goodwill Industries Inc 139 Lyman r inq do
—Margaret S teller Third Nat Bank and Trust Co r 26 Brigham
Lentes Donald R (Rose M) flame cutter PMachCo h 469 Goodwin IO
Lenville Mary E slswoman ASCo r 80 Groveland
—N Roy (Myrtle L) chiropractor 80 Groveland h do
—Norma R married Donald Lendry rem to WSpfd
Lenz Charles E (Helen A) special agt (230) 146 Chestnut h 88 Brookside cir
Lenzi Albert H clk Highland Hotel h 869 Worthington
—Gaetano r 106 Littleton
—Louise wid Faustino died Mar 21 1957 age 81
—Richard emp Highland Hotel r 869 Worthington
Leo Beverly L r (6) 13 Jenks
—Phyllis A Mrs emp Wesson Maternity Hosp h (6) 13 Jenks
—Thomas died Nov 28 1957 age 71
Leo's Jewelry Store (Leo J Beauregard) 30A Maple
—Used Car Exchange Inc Leo Babian pres-treas 1174 State
Leon & Stanley's Outlet (Leon L Labrie and Stanley H Fales) gen mdse 1156 Dwight
Leon's Jarman Shoes For Men (Leon Gotler) 1599 Main
—Lunch (Leon P Dufault) 178 Alden
Leonard A F & Son (Alfred Norrgard and Mrs Edith E Leonard) furriers (202) 167 State
—Adelaide B wid died Nov 7 1957 age 88
—Augusta wid Michael H h 28 Saratoga
—Bessie Mrs waitress 1096 Main h 298 Dwight st ext
—Birtell A (Yvonne D) mach E Hartford Conn h (4) 266 Pearl
—Carlton M (Janet P) clk AmBCorp h 203 Groveland
—Cecilia H Mrs sec-treas J S Macdonald Inc 274 Worthington r 28 Providence
—Charles H r 15 Weymouth
—Charles N (Ruby G) insp Retail Credit Co 622 State h 166 Whittum av
—Donald L student r 123 Alden
—Drug Inc Steve G Vaselacopoulos pres James G Vaselacopoulos treas 2128 Main
—Edith E wid Arthur E (A F Leonard & Son) (202) 167 State r 112 Sumner av
—Edward (Rhea G) plant atdt 87 Albany h 283 Abbott
—Eleanor wid Frank E (Square Deal Garage) 147 Taylor h at Agawam
—Eleanora P clk (3d fl) 95 State h at Hazardville
—Elizabeth L Mrs tchr 45 Dewey r 86 Eddy
—Eugene P (Patricia J) firefighter Westover h 34 Barton
—Field C (Sarah J) physician (6) 6 Temple h 201 Overlook dr
—Gerald H (Marion T) hostler StRy h 25 Holy Cross
—Hazel L cashier 45 Pomona h 284 Oakland
—Herman W (F Marianne) rem to Ware
—James F (Mary F) firefighter SFD h 65 Brookside cir
—James J (Elizabeth H) rest Wilbraham h 86 Eddy
—James M (Catherine H) business agt Bricklayers Masons & Plasterers Union 21 Sanford h at W Springfield
—John student r 128 Oakland
—John P (Cecilia H) pres J S Macdonald Inc 274 Worthington h 28 Providence
—John W (Hazel K) slsman 472 Bridge h 783 St James av
—Kathleen emp 140 Chestnut r 125 Wait
—Kenneth W mach HSDiv h 143 Groveland
—Lawrence W (Veronica V) slsman Chicopee h 40 O'Connell
—Marion T Mrs tel opr TelCo r 25 Holy Cross
—Mary A wid Carlton W r 143 Groveland
—Mary V bkkpr 49 Hampden r 284 Oakland
—Merwin r 2787 Main
—Merwin H (Virginia) emp AmBCorp h 16 Harriet
—Robert (Santi M) mach CVMfgCo h 111 Andrew
—Roger C (Mary E) clk 899 Main h 15 Weymouth
—Ruby G Mrs clk 19 Harrison av h 166 Whittum av
—Santi M Mrs tchr 45 Sumner av r 111 Andrew
—Theodore J (Mabel B) porter 1400 State h 88 Lorimer IO

—Veronica V Mrs office clk Chicopee r 40 O'Connell
—Walter A mach S&WInc r 37 George
Leonard's Cricket Shop (Leonard S Wolf) 20 Vernon
—Specialty Shop (Leonard S Wolf) women's clothing 16 Vernon
Leone Amedeo (Mary V) tchr music (Accordion Center) and (Supron Accordion Co) 122 Pearl h do
—Bettina R wid Peter N h 15 Shaine cir
—Catherine A Mrs tchr 53 Elliot h at Longmeadow
—Emileo J (Angelina M) patternmkr Mfg Pattern & Model Co h 17 Mary Coburn rd
—Felix maint Westinghouse h 443 Armory
—Frank W (Laura L) pres-treas-mgr Frankies Inc 220 Main h 415 Maple
—George C (Rose) stripper BCoInc h 12 Manhattan
—James in USArmy r 48 Fremont
—Joseph C r (1C) 75 Longhill
—Lawrence J (Curley's Barber Shop) 821 State h (1C) 75 Longhill
—Marie wid John r 12 Manhattan
—Peter A (Cecile A) golder 213 Dwight h 92 Malden
—Rio P (Marilyn) rem to Westfield
—Robert J (Nola B) rem to Texas
—Ronald L (Beverly A) steamfitter 77 Winter h 1434 Bay
Leong Kenneth E slsman h (14) 66 Pynchon
—Kenny (China Way Restaurant) 50 Broadway h at Boston
Leopold Arthur acct (310) 1634 Main r 470 Carew
—Frederick student r 470 Carew
—Frederick O rem to Hollywood Fla
—Joyce married Simon Superman
—Sidney (Frances) junk dlr 88 Webber h do
—William died Sept 1 1957 age 59
LePage Alfred E r 837 Main
—Elizabeth A clk 1413 Main h (8) 92 High
—Eugene R (Mary C) clk S&WInc h 80 E Allen Ridge rd
—Frederick B (Marjorie E) v pres Valley Bank and Trust Company 1351 Main h at Wilbraham
—Mary C Mrs office sec (653) 31 Elm r 80 E Allen Ridge rd
—Norman J (Julliette A) grinder HSDiv h 19 Agnes
—Ralph J packer A&PCo r 34 Greenwood
—Roger rem to Suffield Conn
—Stephen E (Ina R) foreman Will h 45 Larkspur
—Yvon J (Rose D) carp h (1) 75 Alexander
LePain George O (Irma A) optician Hartford Conn h (6) 84 Federal
—Irma A Mrs receptionist (309) 1618 Main r 84 Federal
Lepak Robert R (Eleanor M) (Fred A Wright & Co) (200) 1694 Main h 51 Candice rd
Lepczynski Frances A cashier A&PCo h 4 Howard pl
Lepecheur Jan G (Mauricette) jig borer Westfield h (3) 64 Osgood
Lepianka Anthony r 54 Plainfield
—Steven J (Sophie K) chef 164 State h 28 Leonard
—Theresa V married Joseph Golon
Lepierre Alfred O (Alice M) trk driver Worcester h 32 Dunmoreland
Lepine Paul B (Thelma M) chemical opr 644 Monsanto av IO h 580 Plainfield
—Thelma clk Third Nat Bank & Trust Co r 580 Plainfield
Lepley Samuel L (Gloria L) in USArmy h 61 Cornflower
Leporati Antonio (Norma F) coalwkr 19 Harrison av h 396 Orange
—Tina M keyboard opr 32 Cypress h at Feeding Hills
Lepore Arnold J field investigator (7) 1660 Main h at Worcester
—Ernest A (Maria B) rem to Bangor Me
Lepowetsky Isadore (Sylvia M) distributor WSpfd h 119 Wheeler av
—Melvin G collector WSpfd r 119 Wheeler av
Lepow Irving J (Clara G) slsman Chicopee h 26 Texel dr
—Melvin B (Eunice S) (Central Travel Bureau) 191 Worthington h 218 Winton
—Samuel E (Rosalind R) slsman h 606 Roosevelt av
Lepowe Dawn C steno Westover r 98 Melha av
—Donald A student r 98 Melha av
—Estelle G wid Robert I bkkpr 1054 Dwight h 98 Melha av
Lepper Edwin P cartoonist 118 MassAv r do
—Oscar (Elsie M) h 118 MassAv
—Wilbur O buyer 1379 Main r 118 MassAv
Lepri Attilio (Mary E) (Charm Cafe) 1146 State r inq do
—Mary Mrs clk 180 Eastern av h 158 Pendleton av

Leptke Richard A firefighter SFD r 1292 Parker
LeQuatte H Berzie Mrs h (C) 76 Longhill
Leray Celina M wid Joseph J r 61 Melha av
Lerche Ella D wid Rudolph W died Jan 11 1958 age 89
—Frederick H (Mae G) pharmacist Hazardville Conn h 210 St James av
Leredes William emp Highland Hotel r 32 Holyoke
Lerman Morton (Lillian) apprentice toolmkr USA h 113 Lexington
Lerner Eva wid Lewis h (2) 92 Woodside ter
—Herbert (Dorothy) lwyr (21-22) 1214 Main h at Longmeadow
—Israel D (C Ethel) prin Hebrew Day School 29 Oakland h 88 Groveland
—Louis (Ida) pres Regal Appliance Stores Inc 1120 Main h 134 Woodside ter
—Shops Henry E Schiffman mgr women's clothing 1423-1427 Main
LeRocque Ora N wid Joseph h 11 Grove
Leronda Joseph P tchr 1170 Carew r 123 St James blvd
LeRoy George E tchr Kensington 31 Kensington av h at E Longmeadow
—John B Jr (Nancy C) adjuster (243) 31 Elm h at E Longmeadow
—Lynn Z (Olive M) slsman h 214 High
Les Walter J (Helen C) (Art Service Co) (311) 1694 Main h at W Springfield
Lescault Agnes wid Joseph N h 138½ Main IO
—Ernest V (Laurette H) emp USA h 180 Centre IO
—Veronica F r 138½ Main IO
Leschuck Alexander (Mary) trk driver Agawam h 75 Charles
—Max J (Bertha A) mail porter 57 Liberty h at Ludlow
Lescord Laura L wid Levi P h 67 Ventura
—Rita T accounting office supv TelCo r 67 Ventura
Leseman Mary E Mrs clk NYCRR r 39 Washburn
—Roy B (Mary E) h 39 Washburn
Leshin Albert B (Jennie Z) tailor ASCo h 46 Shawmut
—Ida typist USA r 46 Shawmut
Leshinski Matilda wid Joseph h 40 Bancroft
Lesiege Beverly A Mrs clk 1295 State h at Agawam
LeSiegi Gerald O (Joyce A) rem to Miami Fla
Lesieur George H (Diana O) acct MCCo h 114½ Hampden IO
Leslie Bernice G wid Alexander executive dir Springfield Girls Club Inc 343 Chestnut h (7) 86 School
—Brenda L married Lester E Brinkley
—Charles I (Anne C) analyst MCCo h 356 Page blvd
—Charles R facilities assigner TelCo r 356 Page blvd
—Clifford O (Marion L) office mgr (404) 1387 Main h 109 W Alvord
—Clifford O Jr student r 109 W Alvord
—Dean J (Esther) company rep NY h 386 Plumtree rd
—George I (Irene) bartender 851 Dwight h 33 Ringgold
—Hilliard D h (28) 820 State
—Irene Mrs clk 1402 Main r 33 Ringgold
—Isabella accounting supv 85 Chestnut h at Longmeadow
—Jean student r (7) 86 School
—Marian Mrs slswoman 1390 Main h at W Springfield
—Merwin C (Vera I) mach S&WInc h 21 Bloomfield
—Ruth Mrs married Frank Henderson
—Ruth G Mrs h 210 Pendleton av
—William G M (Emily I) staff asst (612) 145 State h at Longmeadow
Lesniak Barbara A clk 85 Chestnut h at Chicopee
—Thomas J Jr (Evelyn M) optometrist Chicopee h 905 S Branch pky
Lesak Emil (Elizabeth C) (Hello-Day Lines) 575 Columbbus av h at Westfield
Lesquier Edmund O (Charlotte K) credit mgr AmBCorp h 14 Burton
Lesperance Edward F (Marie L) h 177 Leyfred ter
Lessard Albert R (Simone) press opr AmBCorp h (6) 76 Norwood
—Armand M (Solenge H) autobodywkr 10 Fremont h 14 Arlington ct
—Daniel h 70 Belmont av
—Edward F (Leona L) welder Westfield h 36 Harriet
—Elizabeth M wid J Raymond policewoman h 6 Inglewood av
—Emma wid Thomas r 69 Andrew
—Francis J (Kathleen A) trk driver 106 Kensington av h (2) 545 Main
—Henry L r 70 Belmont av
—John (Patricia T) h 62 Parker IO
—Judith steno (3d fl) 124 State h at W Springfield
—Leona L Mrs clk (307) 130 Maple r 36 Harriet

78 HILLMAN STREET
NEW ENGLAND BLUE PRINT PAPER CO.
EVERYTHING FOR DRAFTING, SURVEYING AND PRINT MAKING
RE 6-8371

TELS.
RE 3-9183
RE 6-8347
CABRINI MOVING SERVICE, INC.
LOCAL AND LONG DISTANCE MOVERS
531 WORTHINGTON STREET SPRINGFIELD, MASS.
TELS.
RE 6-8348
RE 2-8900

GENERAL INSURANCE
MacDONALD & JOHNSON, Inc.
(607-608-609-610) 1387 MAIN STREET
TELEPHONE RE 6-5461

Contractors - Masons
Carpenters - Builders
SAPELLI CONSTRUCTION CO., INC.
530 ST. JAMES AVENUE
Phones RE 9-9639
RE 2-1057

—Lewis L (Jean A) asst supt 1295 State h at E Longmeadow
—Lucinda L rem to E Longmeadow
—Maurice C (Catherine M) h 228 Harkness av
—Napoleon (Mary A) cleaner city h 28 Grove
—Norman R clk MMLInsCo r 251 Rosewell av
—Rudolph J (Lucile T3 stock chaser HSDiv h 64 Saratoga
—Samuel A (Marrilla A) maint MMLInsCo h 251 Rosewell av
—Victoria L r 70 Belmont av
—Vincent N (Mary) collector (317) 1570 Main h 739 Sumner av
Lesser Bertha Z (Herman) supv 33 Morris h at Longmeadow
—Stanley (Margaret) baker Holyoke h 14 Garcia
Lessing Engeline E Mrs priv sec 1548 Main r 70 Ventura
—Nardus N (Engeline E) tchr music 70 Ventura h do
Lester Amusement Co Harold M Wernick pres Zane P Wernick treas Lester B Wernick clk 17 Pearl
—Anna E wid Eugene F h 670 Plumtree rd
—Bella wid Samuel R r 32 Benton
—Grace A priv sec SF&MInsCo r 670 Plumtree rd
—Isabel N Mrs mgr Foster Consignment Shop 94 Wilbraham rd r 329 Tinkham rd
—J Raymond real est 32 Benton h do
—James L (Edith B) plater USA h 5 Gilman
—Marguerite Mrs r 127 School
—Marjorie P tchr 32 Spring r 73 Corcoran blvd
—Minnie wid John J h 911 Allen
—Thelma J priv sec MMLInsCo r 32 Benton
—William F (Isabel A) insp Westinghouse h 329 Tinkham rd
Lesure Beverly A multigraph mach opr 170 Wilbraham rd h at W Springfield
—Helen clk 1477 Main h at E Longmeadow
Lesyshyn Paul mach CVMfgCo r 18 Butler
Letalien John (Eva) rem to W Springfield
Letarte Alex P (Lillian E) slasher tender Holyoke h 18 Prescott
—Ethel E steno CVMfgCo r 91 Pasco rd IO
—M Louise wid Leopold J h 91 Pasco rd IO
Letellier Charlotte D wid Arthur E h 68 Grover
—Joseph L (Eva N) benchwkr AmBCorp h 40 Bancroft
—Margaret A Mrs corsetiere ASCo r 121 Aldrew ter
—Marie bkkpr CVMfgCo r 112 Penrose
—Mary wid Emery tchr 52 Roswell av h 112 Penrose
—Rose C Mrs executive sec 32 Harrison h at Agawam
—Roy T (Margaret A) emp timestudy dept Chicopee h 121 Aldrew ter
Letendre Alice D wid Ernest J h 273 Surrey rd
—Armand J in USArmy r 34 Francis
—Arnold L (Marium B) policeman h 200 Birchland av
—Arthur J (Yvonne M) h 145 Johnson
—Blanche G med sec 21 Maple h at Feeding Hills
—Cecile E office clk 1011 Columbus av h at Longmeadow
—Charles R in USNavy r 273 Surrey rd
—Clara M wid Urgede rem to W Springfield
—Edmund r 19 Denwall dr
—Eugene L (Thelma E) sergt police SPD h 114 Acrebrook rd
—Gaetan M (Mary L) carp h (7) 13 Jenks
—Germain J (Rita A) mach MDFCo h 340 Eastern av
—Girard A (Agnes T) farmhand E Longmeadow h 565 Wilbraham rd
—Gloria J clk 1295 State h at Monson
—Guy P (Mary E) (Century Construction Co) 166 Euclid av h do
—Joan T clk 605 State r 81 Jardine
—Joseph M (Jean) asst warehouse mgr 1548 Main h 64 Bellamy rd
—Kathleen A priv sec 1295 State h at Feeding Hills
—Leon A (Theresa A) carp h 62 W Crystal Brook dr
—Leonard A (Annabelle M) foreman MDFCo h 81 Jardine
—Lucy Mrs waitress Chicopee r 34 Francis
—Marium B Mrs switchboard opr 365 State r 200 Birchland av
—Raymond J (Grace E) carp emp 21 Silver h 15 Lamont av
—Rita A Mrs clk SETCo r 340 Eastern av
—Robert A (Barbara A) contr 17 Kenwood ter h do
—Robert E (Rita M) sls supv Boston h 19 Denwall dr
—Robert W student r 273 Surrey rd
—Romeo (Jeannine G) painter 32 Noel h 400 Forest Hills rd

Letendre Sylvio R
(Irene) pres A L Phelps Inc 11 Andrew h at Feeding Hills—See p 90

—Urbain J (Lucy) carp h 34 Francis
—Yvon J (Constance F) h 38 Kingoke la
Leth-Steensen John T (Madelynne J) student h 403 Monsanto av IO
—Madelynne J Mrs nurse Ludlow r 403 Monsanto av IO
Leto Alfred R (Frances V) plasticwkr Ludlow h 1541 Parker
Letourneau Alfred G (Rhea L) firefighter SFD h 16 Prince
—Antonia wid Adonias h 272 Dwight st ext
—Carter C (Florence M) trk driver WMassElecCo h 40 Marble
—Eva A nurse SHosp r 44 Worcester IO
—Eugene R (Eva A) administrative supt USA h 44 Worcester IO
—John M (Jane E) painter h 41 Cherryvale av
—Marion V Mrs tel opr 36 Court r 203 S Branch pky
—Raymond E (Marion V) foreman carp city h 203 S Branch pky
—Raymond J (Josephine F) targeteer USA h 81 White Oak rd
—Rhea L Mrs clk 1477 Main r 16 Prince
Letuno Betty Ann r 91 Wilbraham av
—Leona C Mrs r 91 Wilbraham av
—Roger E mech USEnvCo r 91 Wilbraham av
—Wesley E molder MDFCo r 91 Wilbraham av
Lettis Marilyn L drafting clk (8th fl) 1200 Main h at Agawam
—Robert C (Marilyn E) expediter Bloomfield Conn r 238 Sumner av
Letwin Fred G (Lily M) rem to Indiana
Letzeisen William L (Lucy V) sls rep Hartford h 403 Monsanto av IO
Leunig Marie wid Charles A rem to Hempstead LI
Leutsch Rudolph E (Yolanda J) mach opr AmBCorp h (24) 2 Gerrish ct
Lev Ralph physician (Suite C) 130 Maple h at Holyoke
Levakis Christine bkkpr 15 Seventh h at Hampden
—George N (Irene G) pres-treas Liberty Laundry Co Inc 15 Seventh h at Hampden
—Irene G Mrs sec Liberty Laundry Co Inc 15 Seventh h at Hampden
—John (Dorothy L) carp h 192 Oakland
Levalle Rose Mrs r 22 Sheldon
LeVallee Raymond H (Aidella) rest CFalls r 1143 St James av
LeVan Carl E (Johanna M) field dir AmRedCross Westover h (34) 328 Union
Levan Arthur A (Florence N) slsman 1566 State h 1353 Plumtree rd
—Kay clk MMLInsCo r 1353 Plumtree rd
Levangie Walter H warehousewkr A&PCo r (18) 986 State
Levanos Anastasios L shoe dyer 36 Harrison av h 75 Bradford
Levant Mollie draftsman 837 State r 23 Annawon
—Nathan (Esther) h 23 Annawon
LeVasseur Lucien (Marie J) mach opr Chicopee Falls h 98 David
Levasseur Julia D Mrs cashier Hotel Kimball r 25 Warner
Levay Cyril r 66 Mapledell
—Raymond Rev curate St. Mary's Roman Catholic Church r 840 Page blvd
Leveille Francis G (Frances H) slsman 87 Albany h at Monson
—Henry Z (Rita M) supv WMassElecCo h 29 Pershing ter
—Rita M Mrs clk MMLInsCo r 29 Pershing ter
Leveillee Albert D dish washer Canton Conn r 137 Dwight
—C George (Eleanor J) (Zenith Hearing Aid Bureau) (408-408A) 1537 Main h 930 Belmont av
—Neal G apprentice P&WADiv r 930 Belmont av
Levell Angela J Mrs hairdresser 340 Bridge r 69 Marlborough
—John H (Angela J) mach PM&GCo h 69 Marlborough
Levelle Francis W (Georgette) warehouseman W-Spfd h 43 Avon pl
Levenbrown Ida Mrs clk 388 Dickinson r (3D) 77 Longhill
—Samuel (Ida) baker emp 388 Dickinson h (3D) 77 Longhill
Levene Harry h 34 Somerset
Levenson Ada r 42 Ridgewood pl
—Israel D (Dina) rem to Florida
—Paul (Sylvia) pres-treas Standard Mattress Sales Co Inc 40 Napier h 441 Trafton rd
—William (Shirley S) pres Wholesale Furniture Factors Inc 40 Napier h at W Springfield
Leventhal Howard (Barbara K) branch mgr W Springfield h 63 Garvey dr
Leventis Charles S student r 144 Carew
—Maria S bkkpr 84 Broad r 144 Carew
—Spiros (Angela) h 144 Carew
—Sylvia S clk MMLInsCo r 144 Carew
Lever Anna P Mrs (The Aquarium Center) 969 Columbus av r 78 Belmont av
—Arthur E (Gertrude F) h 39 Maynard
—Jacob R (Anna P) (The Aquarium Center) 969 Columbus av h 78 Belmont av
Levere Frank E (Mildred) foreman Agawam h 34 Vermont
—Joseph P r 36 Willow
Leverette Edison D (Beverly M) slsman 228 Birnie av h (4) 198 Central

—William E (Rosa D) pres-gen mgr U S Spring Bed Co 228 Birnie av h 1472 Plumtree rd
Leverknight Harold L (Patricia L) rem to Michigan
Leverone Louise M h 12 Maplewood ter
Leverton Albert A (Carlyn S) dentist 40 Maple h at Longmeadow
—Edward E (Norma G) dentist 40 Maple h at Longmeadow
Levesque Aimee F (Mary J) trk driver 506 Cottage h 17 Whiting
—Albert A (Collette A) carp h (3) 2353 Main
—Almira P wid Thomas F r 151 Worcester IO
—Alphonse S (Hilda Y) (Al's Service Station) 462 Central h at Chicopee
—Arthur (Blanche) emp SRCo h 173 Marion
—Arthur H (Frances T) linotype opr 32 Cypress h 108 Dana
—Arthur J (Joyce C) hoisting eng 124 State h 1157 Boston rd
—Arthur W (Barbara A) repairman Westinghouse h 5 Ansara
—Barbara A Mrs typist USA r 5 Ansara
—Clovis A (Elaine A) sheetmetalwkr P&WADiv h (4C) 2942 Main
—Donald (Frances) test opr HSDiv h 30 Bellwood rd
—Edith M bkkpr 1985 Main h 122 Main IO
—Edward H (Louise) trk driver Manchester Conn h 3 Dorchester
—Elaine A clk 365 State r (4C) 2942 Main
—Frances T Mrs clk 365 State r 108 Dana
—George A (Mary H) pharmacist 436 Chestnut h at Agawam
—Germain L (Irene L) pharmacist 728 Dwight h 32 Thomas
—Henry J (Mary B) h 50 Quebec IO
—Irene Y Mrs clk 276 Bridge and reporter Credit Bureau Inc do r 88 Prospect
—Joseph r 2882 Main
—Joseph died Mar 7 1957 age 84
—Joseph H r 17 Whiting
—Joseph P (Yvonne) janitor MDFCo h 830 Liberty
—Leo (Lorraine) h 3234 Main
—Leo J (Irene F) maintman CVMfgCo h 44 Avon pl
—Lilian A nurse 759 Chestnut h at Feeding Hills
—Louis (Germaine M) shovel opr h 51 Pine Grove
—Lucien C (Irene Y) asst mgr Valley Bank & Trust Co h 88 Prospect
—Lucien J r 65 Oswego
—Lucienne Y married Harold J Stevens
—M Ursula r 122 Main IO
—Marie D housewkr r 1472 Boston rd
—Norman H (Irene C) firefighter SFD h 52 Quebec IO
—Patrick rem to Maine
—Reginald (Barbara A) constr foreman Africa h 77 Marmon
—Roland (Greta) (Orchard Jewelry) 227 Main IO h at Ludlow
—Thelma student r 88 Prospect
Leveton Barney (Pauline D) chef 44 Copley ter h 77 Prospect
—Benjamin (Fannie A) (Associated Building Wreckers) 350 Albany h 40 Knollwood
—Edward E (Joan) foreman Holyoke h 11 Olmsted dr
—George (Sylvia M) (Associated Building Wreckers) 350 Albany h at Longmeadow
—Miriam I Mrs psychologist AmIntCol r 27 Overland av
—Nathan A (Miriam I) (Jeff Manufacturing) (3d fl) 34 Hampden and mfg Holyoke h 27 Overland av
—Robert (Rosalyn E) mgr 350 Albany h 38 Knollwood
Levi Arthur (Kitty P) controller 177 Page blvd h 41 Trafton rd
—Arthur A (Tilla) cattle dlr Ludlow h 120 Garfield
—David I (Eleanor K) pres Dave's Foodtown Super Market 483 Belmont av h 158 Hartford ter
—Herbert (Sayre T) h 15 Meredith
—Leah K wid Joseph M treas Dave's Foodtown Super Market 483 Belmont av h 63 Trafton rd
—Saelme wid Gottfried r 208 Commonwealth av
—Samuel (Anna) clothing Chicopee h 91 Bancroft
LeVierge William F (Janet V) insp HSDiv h 935 Carew
Levigne May F Mrs mach opr MBCo r 14 Webster
Levin Arthur A (Norma S) pres-treas Dearborn Pharmacy Inc 1081 State h 1764 Parker
—Colman Co Michael Weiss mgr linoleum 385 Liberty
—Emma K Mrs clk 42 Emery r 92 Groveland
—Harry r 1400 State
—Hirsh (Bessie) rabbi Beth Israel Synagogue h 72 Narragansett
—Hyman rabbi r 72 Narragansett
—Joel (Avis L) pres City Line Market Inc and pres Serlick's Market Inc 911 Belmont av h 158 Washington blvd
—Leon (Emma) emp 193 Worthington h 92 Groveland
—Maria wid Oscar h 208 Commonwealth av
—Rose student r 72 Narragansett
—Samuel M (Mary R) (Springfield Cap Co) (3d fl) 330 Dwight h 238 Dickinson
—see Lavin, Lavine and Levine

RISK INSPECTIONS
CLAIM ADJUSTMENTS
NORTHEAST SERVICE CO.
THIRD NATIONAL BANK BUILDING
"Everything for the insurer"
PHONE RE 3-1271

BRADFORD W. LEETE - Complete Insurance Service
ROOM 320, 293 BRIDGE STREET TELEPHONE REPUBLIC 3-0050

Levine Aaron S (Evelyn M) grocer Chicopee Falls h 18 Daviston
—Alec (Helen R) grocer 353-355-357 Bay h 30 Eckington
—B & Sons (Barnett George I and Marvin M Levine) clothing 1880 Main
—Barbara student r 87 Marengo pk
—Barnett (B Levine & Sons) 1880 Main h 51 Melha av
—Barney (Anne C) slsman h 111 Mary Coburn rd
—Betsy wid Philip car cleaner NHRR h 54 Everett
—Caroline E Mrs asst cashier 1139 Main r 210 Commonwealth av
—Celia M wid Morris M h 128 Lowell
—David (Celia) meat 439 State h at Longmeadow
—David F (Lee) designer 15 Park h 445 Roosevelt av
—David S (Bernice) asst mgr Chicopee h 89 Walnut
—Dinah Mrs clk 207 Wilbraham av r 319 King
—Donald adjuster Valley Bank & Trust Co 69 Market h at Longmeadow
—Edward (Caroline E) cutter (8th fl) 29 Worthington h 210 Commonwealth av
—Edward (Sandra S) clk 101 Worthington h 38 Bancroft
—Eileen N Mrs h 54 Everett
—Esther R bkkpr Washington DC r 46 Irvington
—Evelyn clk Security Banking Co h (14) 40 High
—George I (Esther L) (B Levine & Sons) 1880 Main h at Longmeadow
—Gurson (Marion) rem to Worcester
—Hannah r 44 Copley ter
—Harold A (Lilly E) asst mgr 1541 Main h 58 Olmsted dr
—Harry (Rebecca O) h 222 Dickinson
—Hebert (Gertrude C) pres-treas Tucker Garments Inc 837 State h 87 Marengo pk
—I Morgan (Grace M) optometrist (44) 1323 Main h (23) 90 Maple
—Ida R wid Louis h 705 Sumner av
—Irving H (Lillian S) grocer Chicopee Falls h 107 Mayflower rd
—Jacob (Edith G) pres-treas How-Dee Co Inc 1156 State h at Longmeadow
—Jennie wid Joseph J h 46 Irvington
—Jerome I r 89 Walnut
—Joseph (Frances) grocer Chicopee Falls h 89 Oswego
—Leonard (Shirley M) slsman Boston h 81 W Crystal Brook dr
—Lillian wid Max h 47 Trafton rd
—Margaret M wid David E steno 32 Spring h (2B) 250 Union
—Marvin M (Lillian P) (B Levine & Sons) 1880 Main h at Longmeadow
—Max (Lillian R) (H & G Market) 1205 Sumner av h 36 Varney
—Meyer (Edith) mgr W Springfield h 35 Bryant
—Meyer (Sarah) (The Childhood Shop) 545 Sumner av h at Longmeadow
—Milton (Shirley K) asst mgr 1478 Main h 213 Mary Coburn rd
—Mollie wid Max h 113 Massasoit
—Morton T (Arlene L) treas Comet Caterers Inc rear 605 Page blvd and slsman (503) 145 State r 48 Eddywood
—Philip (Thelma) pres-treas Paper City Produce Inc 115 Lyman and whol produce 407 Franklin h 6 Bronson ter
—Robert r 34 Somerset
—Robert in USArmy r 87 Belle
—Samuel h 1157 Dwight
—Samuel (Dinah) grocer 207 Wilbraham av 319 King
—Sam L (Carolyn) office mgr Chicopee h 28 Graham
—Saul (Esther) slsman 1618 Main h 97 Carver
—Seymour D (Frances M) pres Comet Caterers Inc rear 605 Page blvd and special agt 135 State h 1716 Dwight
—Sidney L (Star Press) 1165 Dwight h 7 Hebron
—Solomon J (Rosea) slsman h 24 Rittenhouse ter
—Thelma Mrs clk Paper City Produce Inc 115 Lyman r 6 Bronson ter
—Theodore H (Sylvia L) tchr 190 Surrey rd h 64 Draper
—William L (Doris) trk driver 506 Cottage h 87 Belle
—see Lavin Lavine and Levin
Levinsky Louis N (Bessie) h 136 Shawmut
—Stanley J (Marion M) emp MCCo h 39 Hampden IO
Levinson Carl died November 8 1957 age 63
—Irene student r 106 Bronson ter
—Lawrence (Sylvia B) rep MMLInsCo 55 State h 166 Forest Park av
—Louis (Frances) v pres and actuary Massachusetts Mutual Life Insurance Company 1295 State h 106 Bronson ter
—Myer (Gertrude T) office supplies 48 Itendale h do
—Norma tchr 120 Ashland r 48 Itendale
—Sylvia P student r 48 Itendale
Levister John B (Rose M) trk driver 324 Columbus av h 58 Parallel
Levitt Edward I (Adele R) (Levitt's Television Centre) 483 State h 41 Washington
—Marvin B student r 41 Washintgon
—Theodore maintman Plainfield r 5 Mattoon
Levitt's Television Centre (Edward I Levitt) 483 State
Levitzky Mary Mrs h 140 Franklin
Levreault Arthur E (Barbara J) trk driver ASCo h 104 Wilmont
—Arthur V (Rose E) h 100 Wilmont
—Gloria married Sylvester McMahon
—Rose E Mrs (Lorraine's Doll Shop) 100 Wilmont r do
Levy Alvin A (Arlene L) slsman h (7) 3 Salem
—Arlene Mrs clk Spfd Nat Bank r (7) 3 Salem
—Bernard W (Alice B) slsman 47 Hillman h 47 Dayton
—Max C (Althea E) foreman Titeflex Inc h 32 Byron
—Martin (Ilse) h (15) 674 Main
—Sadie M Mrs h (503) 774 State
—Searle S (Phyllis) radio announcer Chicopee h (6) 35 Longhill
—Sidney I (Phyllis L) treas Whitley-Tailleurs Inc (4th fl) 395 Dwight h 64 Colony rd
Lew Harry H (Florence G) h 73 Lebanon
—Kay H checker 111 Wortihngton r 109 do
—Phyllis T Mrs rem to Boston
—William S mail handler SPO r 73 Lebanon
Lewandowski Alfred slsman 1478 Main r 39 Harkness av
—Alfred P (Anna L) heating eng Westover h 73 Corona
—Anne L Mrs priv sec USA r 73 Corona
—Minnie wid Charles r 39 Harkness av
—Stella Mrs clk 1665 Main h at Chicopee Falls
—Stella M slswoman ASCo h 39 Harkness av
Lewco Joseph M janitor 361 Chestnut h do
Lewenczuk Fred S (Charlotte B) mach USA h 40 Murray Hill av
—Stanislawa wid Joseph rem to Florida
Lewentzuk Michael (Stella) r 44 Warner
Lewicki Frank (May S) trk driver 662 Plainfield h 19 Windsor
—Marguerite C asst campaign dir United Fund Inc 184 Mill r 19 Windsor
Lewin Abraham (Chaja) tchr 979 Dickinson h 147 Belmont av
—Chaja Mrs tchr 979 Dickinson r 147 Belmont av
—Joseph A (Carrie L) (Lewin's Clothing Store) 74 Hancock h 602 Union
Lewin's Clothing Store (Joseph A Lewin) 74-76 Hancock
Lewis Al L (Rosa B) emp 1608 State h 477 Bay
—Albert Jr r 69 Auburn
—Alexander H G (Helen S) salary and wage officer USA h 208 Denver
—Ann E Mrs nurse Mercy Hosp r 15 Fern
—Anna wid Max K h 176 Woodside ter
—Arthur (Virginia J) in USAirForce h 22 Mapledell
—Arthur C (Elizabeth) maintman 1295 State h at E Longmeadow
—Arthur M (Roselle) mech 2656 Main h 67 Washington
—Arvin (Elizabeth) emp city h 18 Hayden av
—Bdg 51-57 Fort and 26-32 Worthington
—Beatrice Mrs (A E Sunter Drug Co) 85 Wilbraham rd h at Milton
—Beef Co (Bernard and Louis Goldberg) whol meat 140-142 Lyman
—Bennie rem to Hartford Conn
—Bertha h 40 Revere

Lewis Boiler & Iron Works Inc
Richmond Lewis pres-treas J Bushnell Richardson Jr sec boiler mfrs and fabricators of steel in all shapes 349 Albany tel RE 2-7433—See p 191

—Carolyn M h (53) 40 High

LEWIS CHARLES C CO THE

OFFICERS
RICHMOND LEWIS pres-treas
LARRY D LEWIS v pres
J BUSHNELL RICHARDSON JR sec
DISTRIBUTORS OF
STEEL AND MILL SUPPLIES

TELEPHONE RE 3-2121
209 PAGE BLVD
—See p 191

—Charles H (Sarah G) acct SF&MInsCo h 88 Coral rd
—Claire wid Peter r 285 Quincy
—David H Jr (Margaret A) slsman (801) 145 State h 62 Noel
—David H III in USNavy r 62 Noel
—Dinah H wid David H h 62 Noel
—Donald P in USNavy r 15 Fern
—Doris M Mrs plasticwkr 61 Front IO r 340 Oak IO
—Earle (Charlotte) mach P&WADiv h 1157 Boston rd
—Edgar J (Leona M) h 49 Medford
—Edward C (Alice W) h 29 Cambridge
—Edward H (Marcella M) mach opr CVMfgCo h 185 Wilbraham rd
—Edwin A (Vella M) asst dir of training MMLInsCo h 110 Macomber av
—Edythe M r 139 King
—Elias D (Jessie R) h (27) 8 Oak Grove av
—Elizabeth J Mrs tel opr TelCo r 41 Spring
—Elizabeth O P r 37 Parkwood
—Elizabeth W wid John R r 471 Chestnut
—Ermie L (Edith) laborer CFalls h 140 Bay
—Ethel B wid Albert B marired Alfred Hutchings
—Evelyn M Mrs emp WECo r 92 Plainfield
—Frank I Jr (Vivian L) asst supt SF&MInsCo h 193 Marmon
—Franklin P (Virginia P) collector 32 Cypress h 171 Boston rd
—Fred F chiropodist (502) 1421 Main h 37 Catharine
—Freda M tel opr 1379 Main r 306 Belmont av
—Furniture Co (Lewis Pellett) 994 Main
—Genevieve E assembler Chicopee r 181 Quincy
—George C (Ann E) letter carrier SPO h 15 Fern
—George E trk driver 270 Liberty h (23) 2295 Main
—George F (Anna M) mech emp city h 206 Breckwood blvd
—George F Jr clk A&PCo r 206 Breckwood blvd
—George R (Zelphia M) trk driver 385 Liberty h 24 Lawrence
—Harold clk Watertown r 181 Quincy
—Harry (Hannah) mgr 1419 Main h at Longmeadow
—Harry N (Myrtle A) maintman 1295 State h at E Longmeadow
—Hattie M wid Clarence M h 15 Temple
—Hazel A wid Neddie J slswoman 179 State h 60 Foster
—Helen B r 17 Ionia
—Herbert H slsman r 176 Woodside ter
—Ira S (Kathryn B) mach 867 Bay h 34 Myrtle
—James rem to Hartford Conn
—James (Charlotte E) physician 218 State h 63 Pineywoods av
—James A supt meter dept 73 State h at Palmer
—James A (Yolanda E) elev opr 1976 Main h 59 Judson
—James E r 41 Osborne ter
—James E laundrywkr SHosp r 38 Mason
—James M (Evelyn) (Dream's Luncheonette) 162 State and (Summit Package Store) 195 Pine h 41 Osborne ter
—James N (Flora R) assembler Westfield h 22 Lillian
—James W (Elizabeth J) in USAirForce r 41 Spring
—Jean J wid Lawrence checker 29 Worthington h (3) 40 Arch
—Jessie R Mrs tchr 426 Armory r (27) 8 Oak Grove av
—John R (Barbara J) bus opr 2840 Main h 38 Pershing ter
—John S (Mae C) h 139 King
—Juanita E Mrs h (1) 66 Norwood
—Katherine Mrs emp Alamac Knitting Mills h 44 Edgewood
—Katherine G wid Clinton J emp 1553 Main r 22 Byron
—Kathryn V wid Harry G died Oct 16 1957 age 76
—Lacy (Fannie B) h 38 Mason
—Larry D (Jacquelyn W) v pres The Charles C Lewis Co 209 Page blvd h at Wilbraham
—Laura D Mrs h 218 Longhill
—Laura J h 477 Bay
—Lazus (Clara B) trucking 63 King h do
—Leslie (Mattie C) trk driver 658 Berkshire av h 24 Nelson av
—Lula C wid Llewellyn cook 365 State h (1) 116 Byers
—Marcella M Mrs clk 11 Eastern av r 185 Wilbraham rd
—Margaret E h 139 King
—Marlene M Mrs priv sec 365 State r 1336 Allen
—Mary E wid Frederick h 306 Belmont av
—Maude E assembler Chicopee r 181 Quincy
—Melburn A repairman 1548 Main r 607 Worthington

390 Bridge Street
RE 6-1531 or RE 2-6039
Toros Omartian & Son, Inc.
CRESCENT CARPET CLEANING CO.
RUGS
ORIENTAL
BROADLOOM
HOOKED

TELEPHONE RE 3-5174
SPRINGFIELD

G-W GRAHAM-WALLENGREN FUNERAL HOME

619 STATE STREET
SPRINGFIELD

—Myrtle A Mrs head file dept (3d fl) 130 Maple h at E Longmeadow
—Nancy P nurse Fort Lauderdale Fla r 62 Noel
—Pearl r 80 Sargeant
—Philip E (Beverly H) sls eng 89 Logan h at Chicopee Falls
—Ralph A (Ethel A) mach installer Dorchester h 92 W Alvord
—Ralph M (Ruth H) h 38 Berkeley
—Raymond G (Elizabeth L) carp h 19 Shillingford
—Raymond L (Alverta M) tiremkr USRCo h 181 Quincy
—Richmond (Elizabeth D) pres-treas The Charles C Lewis Co 209 Page blvd and pres-treas Lewis Boiler & Iron Works Inc 349 Albany h at Suffield Conn
—Robert (Dolores) mach opr HSDiv h 341 Allen
—Robert E (Delores A) trk driver city h 63 King
—Robert E (Lucy G) h 41 Grenada ter
—Robert M (Gwendolyn) foreman 38 Walter h at Agawam
—Roger (Carol M) trk driver 1414 Main h 67 Cambridge
—Rose wid William r 56 High
—Roy (Helen M) field supv (202) 292 Worthington h 14 Gunn sq
—Ruby M emp Wesson Maternity Hosp r 38 Mason
—Seth A (Ella May) physician 2335 Main h do
—Sidney H mgr 718 State r 176 Woodside ter
—Thane E kennels 1139 Allen h do
—Theresa M Mrs h (10) 180 Oakland
—Thomas (Carrie L) h 170 Alden
—Walter R bartender 1737 Main r 59 Judson
—Welding Service (Lewis William) 128 Sharon
—Wilfred C (Catherine C) foreman 73 State h at Feeding Hills
—William (Grace A) h 41 Reed
—William A (Lillian A) assembler PMachCo h 87 Burns av
—William C (Marlene M) mech 600 State h 1336 Allen
—William C (Mary S) asst mgr 1525 State h 306 Breckwood blvd
—William J student h 123 Alden
—William J (Gloria E) in USAirForce h 1157 Boston rd
—see Louis
Lewkowicz Marris (Helen) clk 42 Emery h 131 Woodlawn
Lewonchuk Matvey died Jan 21 1958 age 63

LEY CONSTRUCTION CO

ROBERT T LEY pres-treas
ROBERT A STUDLEY v pres-clk of corp

GENERAL CONTRACTORS
TEL RE 3-2151
1215 MAIN AND 124 STATE
—See p 88

—Lovira T wid Leo L h 46 Randolph
—Robert T (Eloise N) pres-treas Ley Construction Co 1215 Main h at Longmeadow
Leyden Ada F Mrs priv sec USA r 422 Island Pond rd
—Edward J (Marion) slsman h (6) 915 Worthington
—Faith E Mrs r (N) 10 Chestnut
—Henrietta L h 23 Church
—James V (Mary E) office mgr 53 Bliss h 17 Priscilla
—Marion Mrs clk TelCo r (6) 915 Worthington
—Mary E Mrs clk ASCo r 17 Priscilla
—The apts 2375 Main
—William (Ada F) emp city h 422 Island Pond rd
—see Lydon
Leydon John T (Catherine S) route slsman 134 Cass and checker 120 Oakland r 78 Charles
Leytham John T (Janet A) mach E Hartford Conn h 9 Keith
Lezinski Anthony h 28 Tracy
—Stanley E (Jane K) clk Thompsonville Conn h 17 Brookline av
—William (Rose) mech Spfd Water Dept r 28 Tracy
Lezon Adolph A M clk 1295 State h at Chicopee Falls
—Stanley h 35 Healey IO
—Victor r 35 Healey IO
—Walter emp MCCo r 35 Healey IO
L'Heureux Doris C Mrs office sec (47) 1323 Main r 762 Chestnut
—George W r 503 Plainfield
—William P (Doris C) lithographer WSpfd h 762 Chestnut
—Yvonne M wid Leo G h 503 Plainfield
—see LaRue
Liakopoulos Andrew (Brenda J) pres Silver Dollar Cafe Inc 1779 Main (The Arch Cafe) 1737 do and (Minute Car Wash of Spfd) 31 Sharon h 86 Norman
—Penelope wid Peter h 86 Norman
Liakos Peter N (Georgia) waiter Highland Hotel h 25 Plymouth
Liana Jean F priv sec MCCo r 59 Los Angeles
—Stanley J (Harriet H) meatcutr H L Handy Co h 59 Los Angeles
Liapis Anthony (Diana P) lab tech Westinghouse h 83 Prouty
—George A (Julia) cook 1553 Main h 1054 Worthington
Liatsos Kenneth Z slsman NY r 296 Lexington
—Zacharias K (Katina) baker GBCo h 296 Lexington
Libardi Eugene C order filler 88 Birnie av r (10) 336 Central
Libbey Erwin R (Edith F) constrwkr h 25 Armory
—Richard E r 88 Gresham av
Libby Ben F (Nancy A) clk 21 Cypress h at Hampden
—Carolyn M Mrs emp Spfd College r (3) 203 Pendleton
—Edward M (Pauline A) trk driver A V Rivest Transportation Co h 10 Berkeley
—Jesse r 32 Byers
—Lester H (Bertha R) ins agt (2d fl) 310 State h at WSpfd
—Marion E wid George auditor Washington DC r 66 Dimmick
—Osman A (Hazel R) slsman Bridgeport Conn h 40 Rittenhouse ter
—Ralph W (Carolyn M) h (3) 203 Pendleton av
—Realty Inc Samuel Silverman pres Howard N Leavitt treas Julius Meltzer clk (210) 1695 Main
—Richard E in USArmy r 10 Berkeley
—Ronald A r 10 Berkeley
Libcar Motors (John T Donoghue) used cars 708 Carew
Libera Elizabeth V wid Daniel h 56 Andover rd
—Harold F (Katherine N) sub carrier SPO h 31 Pheland av
Liberatore Domenica Mrs typist 33 Morris r 36 Broad
—Joseph V Jr (Domenica) barber emp 28 Hillman h 36 Broad
Liberatori Francis J (Ruth E) archt 569 Allen h do
—Pietro J (Margaret) h 561 Allen
Libercent Charles F h 38 William
Liberman Jacob I (Rebecca) h 55 Medford
—Joseph cost estimator WECo r 55 Medford
Libersont William (Esther) maintman AmBCorp h 55 Saratoga
Liberti Antoinette B mach opr 29 Worthington r 21 Wendell pl
—John A (Vincenzina) emp city h 21 Wendell pl
—Joseph (Vincenza) emp city h 21 Wendell pl
—Joseph F (Margaret A) constrwkr h (10) 10 Wendell pl
—Pasquale C auto bodywkr 93 Broad r 21 Wendell pl
—Philomena R radiowkr Westinghouse r 21 Wendell pl
Liberty Alvina E mgr Hartford Conn r 20 Douglas
—Arthur A (Evelyn L) clk SPO h 48 Mellon
—Arthur I (Mae L) stock clk 181 Taylor h 136 Barber
—Bakeries—see Bakers—Retail—Classified Directory
—Barber Shop (Girard W Fortin) 790 Carew
—Cafe Inc George Kelly pres Alfred Kelly treas 755 Liberty
—Cleaners and Dyers (Clio J Fahy) 5 Libcar
—George A (Judith S) assembler P&WADiv h 15 Ozark
—Grace D Mrs linotype opr 32 Cypress h at W Springfield
—Hardware Co (Mrs Mary I Malaguti) 789 Liberty
—Heights Bdg Apts 807 Liberty
—Heights Pharmacy Inc Raoul J Vezina pres Armand B Vezina treas 809 Liberty

LIBERTY ICE AND FUEL CO

Peter R Hogan pres-treas Peter B Hogan v pres Mrs Mary Hogan Allen clk manufactured ice Socony range and fuel oil refrigerators oil burners oil burner boiler units oil burner service 1183 Liberty tel RE 6-2774

—Joseph V (Marjorie E) experimental eng Windsor Locks Conn h 22 Noble
—Laundry Co Inc George N Levakis pres-treas Mrs I G Levakis sec 15-17 Seventh
—Leo J (Carmel F) warehouseman 1139 Main h 195 College
—Liquors Inc Patrick J Curran pres-treas-mgr 365 Liberty
—Lunch Inc James Mandrus pres-treas George Mandrus clk 378 Liberty
—Marion nurse SHosp r 136 Barber
—Metal Shop The (Walter L Rooke) 60 Newland
—Methodist Church 821 Liberty
—Mutual Insurance Co Winslow A Stahle mgr 26 Byers
—Package Stores Inc Silvano Pasqualini pres-treas Rena M Pasqualini clk 797 Liberty
—Philip (Theresa) r 4 Ingraham ter
—Press (James F Harrigan and Claude J Piacentini) 550 Worthington
—Radio & TV Centre Inc Rudolph S Amelisko pres Kazimer R Amelisko treas 827-833 Liberty
—Register Exchange (Joseph J Dudeck) adding machs 871 Liberty

—The apts 250-254 Liberty
—Theatre (Liberty Theatres Corp) 739 Liberty
—Theatres Inc (Phillip's Theatre) 400 Sumner av
—Theatres Corp office 739 Liberty
—Theresa Mrs housewkr Wesson Memorial Hosp r 4 Ingraham ter
—Thomas E (Josephine A) acct USRCo h 136 Johnson
Libiszewski Anthony J (Rosalie V) pres-treas Parker Motor Sales Inc 143 Parker IO h 30 Meadow IO
—Anthony J Jr student r 30 Meadow IO
—Edward L (Stella M) assembler Westinghouse h 23 Lawe IO
Libow Jacob (Frieda) pres-treas Union Lumber & Supply Co 15 Dale h 19 Kenwood pk
Libowitz Herman (Mildred F) slsman 42 Waltham av h 85 Wayne

LIBRARY OF CITY DIRECTORIES

(Springfield City Library Assn) 220 State n Chestnut

Librera Theresa B Mrs h (4) 8 Massasoit
Libucha Frank W (Nellie A) bandsawwkr Am Saw Co h 32 Sullivan
Licence Clayton H (Anna M) dept supv Hartford Conn r 98 Princeton
Licht Benjamin (Sarah) (B Licht's Cafeteria) 196 Worthington h 3 Colfax
—Bernice Mrs dental asst (603) 1562 Main r 3 Colfax
—Raymond S (Bernice) orthodontist (602-603) 1562 Main r 3 Colfax
—Sarah Mrs with B Licht's Cafeteria 197 Worthington r 3 Colfax
—William S (Jean) dentist (219-220) 1618 Main h at Longmeadow
Licht's B Cafeteria (Benjamin Licht) 197 Worthington
Lichtenberg Charles (Jane A) asst gen sls mgr 812 Monsanto av IO h at Longmeadow
Lichter Gerald I (Beatrice) physician 151 Maple h 88 Wayne
—Samuel B (Leah) hdw Agawam h 66 Noel
Lichwala John F (Phyllis R) prod eng E Hartford Conn h 84 Mazarin IO
—Joseph M (Emily B) toolmkr Titeflex Inc h 84 Mazarin IO
—Teofil J (Mary C) polisher CVMfgCo h 20 Enfield IO
Lickwala Frank H constrwkr r 74 Nagle IO
Licursi Lucia wid Giacinto r 18 Crest
—Nicholi A (Nicholi A Licursi Insurance Agency) (304) 115 State h 18 Crest

LICURSI NICHOLI A INSURANCE AGENCY

(Nicholi A Licursi) complete insurance coverage real estate sales mortgages and appraisals (304) 115 State tel RE 4-9293—See p 129

—Nicola (Mary) janitor 73 State h at E Longmeadow
Lidberg Axel (Hedwig G) fire tender Spfd Bronze & Aluminum Co h 45 Ionia
Liddell Francis R (Helena M) clk IOPO h 82 Hampshire IO
—George r 42 Mattoon
—Gloria A Mrs emp WSpfd h (B) 615 Bay
—Helena M Mrs nurse Ludlow and 82 Hampshire IO r do
Liden Leroy W (Hilda D) v pres Gardner Brooks Inc 140 Wilbraham av h 1259 Plumtree rd
Lidikay Ethel F Mrs cashier 310 State r 24 Carver
—Harry V (Ethel F) eng 602 White h 24 Carver
Lidle A Carolina wid Karl G h 34 Governor
Lido Restaurant (Serafino P Cerasa) 555-557 Worthington
Lidwin Amelia L clk 85 Chestnut h at Chicopee Falls
Liebel Charles F (Anna M) firefighter SFD r 71 Dickinson
—Daniel J emp city r 543 Newbury
—Francis M (Johanna A) assembler Westinghouse h 126 Savoy av
—George E (Helen R) (Red's Market) 772 Carew h 38 Whitmore av
—Grace M priv sec Westover r 543 Newbury
—Helen R Mrs clk Holyoke r 38 Whitmore dr
—John J (Mary) emp NHRR h 1442 Carew
—Mary A wid Frank J h 543 Newbury
Lieber Anna Mrs r 118 Santa Barbara
—Mary Mrs assembler AmBCorp r 69 Bradford
—Peter (Mary) trk driver 255 Liberty h 69 Bradford
—Theodore F (Rita E) mach DGCorp h 19 Webster
Lieberman Abraham (Etta R) ins agt (412) 135 Main h 291 Chapin ter
—Bernard J (Anna) slsman Hartford Conn h 29 Brookline av
—David (Jenie) h 1708 Dwight
—Donald (Benita J) slsman 138 State h 97 Oregon
—Joseph r 97 Belle
—Morris (Fannie) trk driver 42 Emery h 97 Belle
—Nathan (Sarah) h 120 Massasoit
—Robert A student r 122 Massasoit
—Samuel L (Doris D) clk 162 Page blvd h 84 Knollwood

Phone DEVENS REALTY CO.
31 ELM STREET TEL. RE 9-1513
FOR A HOME OR MORTGAGE LOAN
Member MLS

94 STATE ST. (Court Sq. Bldg.)
REALTY SALES & SERVICE CO.
HAROLD D. KAPLAN ABRAHAM GRUNDT
SALES — LEASING — MANAGEMENT — INSURANCE
TEL. RE 3-0509

LIEBERMAN
—William (Mary) pres Westinghouse Industrial Union 32 Stevens h 122 Massasoit
Lieberson Nathan G eng MCCo h 20 Treetop av
Liebling Henry L (Kate) h 59 Forest Park av
Liebman Arnold G pharmacist emp 1081 State r 30 Gorman la
—Bernard (Estelle M) slsman 39 Lyman h 30 Gorman la
—Herbert (Ruth B) agriculturalwkr Ellington Conn h (2B) 69 Longhill
—Richard H student r 30 Gorman la
Liese Frederick A (Barbara M) asst foreman CBCo h 73 Clifton av
Lieson Robert W (Juanita E) rem to Melbaurne Fla
—William A (Dorothy N) v pres Valley Bank and Trust Company 1351 Main h 120 Bridle Path rd
Lifschultz Fast Freight Stearns S Smiley mgr 324 Taylor
Lifton Abraham (Dora) upholsterer Hartford h 59 Mayfair av
—Dora Mrs office sec SF&MInsCo r 59 Mayfair av
—Stewart student r 59 Mayfair av
Ligarski Bruno r 59 Church
—Elaine Mrs packer A&PCo r 2541 Main
—Eugene Z (Elaine) h 2541 Main
—Joseph J (Shirley A) policeman h 31 Russell
—Maria wid Anthony winder Westinghouse h 165 Eddy
—Stanley (Mick's Mobil Hobby Shop) 881 Liberty r 165 Eddy
—Stanley Jr (Mary) letter carrier h 116 Lang
—Stanley W h 59 Church
—Theodore J instr YMCA r 59 Church
Ligenza Walter S (Rosemarie M) stockman TelCo h 34 Stockman
Liggett Drug Co Inc John E Dempsey mgr 1411 Main
Liggins Charles R (Victoria) in USAirForce h 565 Union
Lightfoot Irene G Mrs h 79 Franklin
Lightner Eugene rem to Sturbridge
Lignar Frances bkkpr Third Nat Bank & Trust Co 1391 Main h at Chicopee
Ligon Orren W r 88 Dimmick
Ligus Edward J (Anita M) packer USA h (8) 260 Pearl
Lihme Charles J (Katherine M) h 1033 Sumner av
Lilie Fanny R wid Max h 210 High
—Richard (Roncy) (Rugcraft Rug and Upholstery Cleaners) 34 Front IO h 43 Somerset
Lilienthal Ruth C Mrs clk MMLInsCo h (7) 198 White
Lilius Esther I industrial nurse G&BMfgCo h (3) 120 Byers
Lilja Anton F mach CVMfgCo h 20 Wing IO
—Herman L h 90 Hampshire IO
—Herman T Jr (Evelyn L) resarchwkr MCCo r 90 Hampshire IO
Lilley J William (Marjorie) aircraftwkr Windsor Locks Conn h 633 Chestnut
—Timothy F (Virginia J) in USAirForce h 65 Sterling
Lillian The apts 11 Donald
Lillian's Beauty Salon (Mrs Lillian I Potito) 278 Oakland
—Flower Shop (Lillian M Zajac) 2660 Main
Lillie A Mercedes h 34 Cornell
Lillis Daniel F mason r 866 Worthington
—Elizabeth wid Thomas H r 866 Worthington
—Lillian M wid James D r 233 S Branch pky
—Mary G tel opr TelCo h (4) 328 Union
—Thomas B emp city h 866 Worthington
Lilly Jane M tchr 120 Ashland av r 78 Whittier
—John R (Helen H) tchr 45 Sumner av r 78 Whittier
—Mary Mrs clk 365 State r 1157 Boston rd
—Walter (Mary) in USAirForce h 1157 Boston rd
Lima Pablo T emp Alamac Knitting Mills Inc h 281 Main IO
Limas Isaias physician SHosp r do
Limero Pershing J (Mildred W) foreman Westover h (1A) 60 Manor rd
Limotti A Joseph (Susie H) serviceman SGLCo h 14 Wilcox
—Angelo E (Mary G) chef 1940 Main h 14 Wilcox
Limperich Nona C Mrs Henry J h (3) 6 Kenwood pk
Linberme Bradford (Phyllis) driver 55 Randall pl h at Holyoke
Lincoln Alfred R tchr Will r 76 Maple
—Alfred R tchr Will h (3) 95 Orange
—Allen K transmissionman 295 Worthington r (3) 95 Oswego
—Cafe (Siano's Cafe Inc) rest 307 Dwight
—Cleaners & Dyers (Americo P Cirillo) 155 Hickory
—Crawford (Ann G) sls mgr 47 Federal h at Agawam
—Edward C Jr (Patricia J) ins agt 26 Vernon h at Longmeadow
—Hall apts 160 Rifle
—Hazel B Mrs h 698 Dwight

LINCOLN
—Herbert W (Rose A) maintman 1295 State h at Hazardville Conn
—Howard A (Lucretia C) pres-treas Bemis & Call Co 125 Main h 80 Bennington
—Joan C married Donald R Moran
—Josephine A wid Clarence r 55 Ardmore
—Rex toolmkr and watchman 898 Dwight r do
—Richard A (Ruth G) slsman 196 Chestnut h 14 Dalton pl
—Richard H Jr in USArmy r 14 Dalton pl
—Richard T in USAirForce h (16) 336A Central
—Robert D (Dorothy G) maintman Westover h 69 Eddy
—Ronald K Rev (Helen E) pastor AIM Zemio via Bangassou French Equatorial Africa h 22 Maynard
—Sandra R student r 14 Dalton pl
—The apts 87 Belle and 67 Bradford
—W Addison (Geraldine) v pres-asst treas Bemis & Call Co 125 Main h at Longmeadow
Lincourt Raymond H (Ruth I) mover 225 Orange h 52 James
Lind Andrew D rem to Ludlow
—Anna C wid Axel F h (3) 7 Loring
—Arthur C (Doris A) trk driver 130 Lyman h at Agawam
—Charles D painter r 135 Wilbraham av
—David A (Kathleen G) rem to Ludlow
—Fred (Minnie M) janitor 1015 Wilbraham rd h 84 Grandview
—John E Rev (Alice M) pastor Evangelical Covenant Church Plumtree rd cor Bradley rd h 59 Morningside pk
—Marschall E (Jacqueline R) mech 740 Worthington h 37 Hall
—Martin (Jacqueline F) roofer 10 Ryan Court h 177 Cooper
—Mary A student r 59 Morningside pk
—Melvin M (Angelia) in USNavy h 72 Broad
—Minnie M Mrs teller 19 Harrison av r 84 Grandview
—Robert J in USArmy r 59 Morningside pk
Lindahl Lawrence Y fitter (401) 95 State r (2A) 56 Manor rd
—Lennart W (Ruth M) mech eng HSDiv h 116 Willowbrook dr
—Margit A Mrs clk MMLInsCo h (2A) 56 Manor rd
—Otto Y died Jan 1 1958 age 60
Lindberg Alice M wid Frederick B r 97 Brentwood
—August D (Lillian H) lithographer 53 Hillman h 42 Warner
—Edward W (Yvette) elec motor 97 Brentwood h do
—Esther C surgical aide Mercy Hosp r 32 Mason
—John O h 32 Mason
—Lloyd V (Eleanor N) service mgr h 79 Judith
—Richard S (Sarah) draftsman HSDiv h 946 Chestnut
—Yvette Mrs mach USEnvCo r 97 Brentwood
Lindbergh Alfred S (Adelaide A) v pres WSpfd h 14 Hartwick
—Daniel A mgr trainee Easthampton r 14 Hartwick
Linblad Edith M Mrs clk SETCo r 41 Newhall
—Helen T Mrs asst treas The Standard Electric Time 89 Logan h at Wilbraham
—Helge T (Edith M) dyewkr 433 Eastern av h 41 Newhall
Lindblom Kathleen M Mrs christian science practitioner (1) 55 Maple h do
Linde Air Products Co a div of Union Carbide & Carbon Corp R K Andrews supt acetylene and oxygen gas mfrs 309 Paseo rd IO
—William (Emma I) mech WSpfd h 66 Lake dr IO
Lindell Carl O (Mildred M) (Lindell Motor Express) 140 Sharon h at Wilbraham
—Motor Express (Carl O Lindell) 140 Sharon
Lindemann Mary D Mrs receptionist 340 Bridge h (201) 120 Federal
—Richard J (Vivian L) mach P&WADiv h 121 Maynard
—Vivian L Mrs seamstress 1435 Main r 121 Maynard
Linden Associates (347) 31 Elm and (347) 94 State
—Carl V (Yvonne M) supv Spfd Safe Deposit and Trust Co 127 State h at E Longmeadow
—Carline N wid F Henry h 10 Myrtle ter
—Gladys W Mrs bkkpr 1390 Main r (C) 158 Maple
—Karl J (Gladys W) patternmkr 616 Berkshire av h (C) 158 Maple
—The apts 46 Linden
Linderman Laura office sec 1451 Main r inq do
Lindgren Beatrice E clk SOD h at Longmeadow
—Evert O (Shirley W) supt 191 Chestnut h 46 Colonial av
—Evert O Jr student r 46 Colonial av
Lindholm Iva C Mrs bkkpr 64 Howard h at W Springfield
Lindley Jean M Mrs cashier (205) 44 Vernon h at N Wilbraham

Lindman Albert W in USNavy r 51 Elmwood
—Dorothy M Mrs h 51 Elmwood
—Herman W (Lilly A) carp Westinghouse h 52 Bircham
—Ralph W (Winchester Machine & Tool Co) 10 Hayden av r 52 Bircham
—Ronald E in USNavy r 51 Elmwood
Lindquist Elsa S wid Axel r 140 Kimberly av
—Folke A (E Viola) assembler VNInc h 24 Brighton
—Frank A (Elsie M) supv AmBCorp h 48 Denver
—J Kent in USArmy r 48 Denver
—Lars O nurse Munson r 36 Temple
—Lucinda H wid Emil A h 39 Moore
—Marie E nurse 42 Denver r do
Lindsay Alexander (Alice E) mach E Hartford Conn h 17 Highland
—Beverly P Mrs steno 365 State r 421 Wilbraham rd
—Donald W (Beverly P) draftsman Holyoke h 421 Wilbraham rd
—Francis C (Edna A) foreman P&WADiv h 90 Allen
—Gordon R (Helen B) h 110 Florence
—James R (Marcia S) mason h 1452 Carew
—Joan I waitress Walgreens Drug Co r 110 Florence
—Joyce N 759 Chestnut h at Westfield
—Raymond A tchr 1300 State h at E Longmeadow
Lindsey Helen A Mrs h 46 Essex
—James K (Lillian A) standards dept head H L Handy Co Plainfield h at Chicopee
—Louis M (Doris E) tilesetter Holyoke h 60 Seymour av
—Robert F (Lois M) mach Titeflex Inc h 967 Dwight
—Theodore J jig borer 156 Wason av h at W Springfield
Lindstrom Donald A (Marjorie R) underwriter SF&MInsCo h 25 Overhill dr
—George W (Almeda M) sls rep (6th fl) 33 Lyman h 69 Carnavon cir
—Mary Mrs chemist MCCo h 297 W Allen Ridge rd
—Siri bkkpr 487 Taylor h 98 Noel
Lindwall Albert G (Sandra A) h 7 Leo IO
—Carl A (Phyllis M) draftsman 11 Andrew h (10) 6 Kenwood pk
Linehan Ambrose A (Cecelia F) dist merchandiser 87 Albany h 47 Palmyra
—Gerald J in USNavy r 47 Palmyra
—Johanna wid John J h 46 Langdon
—John J trk driver emp city r 46 Langdon
—John J died July 4 1957 age 53
—K Rose wid John J h (6) 527 Main
—Mildred M clk 684 Sumner av r 48 Scott
—Priscilla A clk 1295 State h at Chicopee
—Robert V emp city r 46 Langdon
—Timothy J (Marie T) eng H L Handy Co h 66 Oregon
—see Lennehan and Linnehan
Linehan's Package Store Inc Timothy J McCarthy pres-treas 145 Boston rd
Lines Mabel L h 711 Union
—see Lynes and Lyons
Linetsky Harry G (Rebecca) slsman 128 Liberty h 70 Lexington
—Sanford S (Audrey I) slsman Woonsocket RI h 11 Lancaster
Ling Leslie G (Marion P) in USAirForce h 8 Garvey dr
—Thelma E wid Vincent J h (5) 64 Avon pl
—Walter J (Madeline M) custodian 220 State h 51 Bay
Linger Ray C (Gertrude G) rigger CVMfgCo h (7) 32½ Oak IO
Lingua Peter F (Anna M) (Springfield Animal Hospital) 357 Columbus av h at Windsor Locks Conn
Link Charles A eng Westover h 17 Mohegan ct IO
—William (Krystyna H) h 58 Quebec IO
Linke Richard C (Mary E) engraver Holyoke h 131 Wilbraham av
Linnean Walter B (Ruth E) packer 1414 Main h 24 Windsor
Linnehan Edward r 21 Beauchamp
—Elizabeth R wid Michael h 528 Union
—Eugene M (Beatrice F) trk driver GBCo h 64 Sherbrooke
—James P (Frances G) h (11) 91 Park
—John F bindery supt 53 Hillman r 21 Beauchamp
—John T (Helen P) firefighter SFD h 242 Prentice
—Leon M (Katherine V) stock clk 385B Liberty h 121 Cherrelyn
—Leonard M r 21 Beauchamp
—Mary A clk E Longmeadow r 72 Phoenix ter
—Michael H died Oct 13 1957 age 61
—Nellie E Mrs r 54 Wilber
—Phyllis M Mrs h 89 Layzon Brothers rd IO
—Raymond F baker emp 485 Central h 285 do
—Robert J internal revenue agt (426) 436 Dwight r 104 Mulberry
—Thomas F lwyr 12 Harrison av r 186 Whittum av

Old Storrowton Tavern
Storrowton Village, West Springfield
OPEN YEAR 'ROUND
OLD FASHIONED FOOD, DRINK and LODGING
DIAL RE 2-4188

LINNEHAN
—Thomas P (Nora M) h 72 Phoenix ter
—William H (Jean L) trk driver 1709 Page blvd h 44 Dresden
—see Lennehan and Linehan
Linnemann George H (Marianne B) lacer Will h 63 Milford
Linoff Celia wid Benjamin r 721 Dwight
—Samuel physician 721 Dwight h do
Linoleum Shoppe The (Thomas E Lopardo) floor coverings 1049 Main
Linquist—see Lindquist
Lint Darrell E (Florena M) in USAirForce h 62 Peer
Linterna Ciro bricklayer r 67 Margaret
Linthwaite Henry E (Eleanor H) mgr 67 Wilcox h at Chicopee
Linton Camellia A Mrs (The Camellia Shop) 620 Page blvd r 155 Lang
—K C (Camellia A) r 155 Lang
—Richard M asst treas Springfield Fire & Marine Ins Co 1250 State h at Wilbraham
Linwood Irvine r 166 State
Lionakis Keriakos (Forta) (L & M Corner Nook) 72 Locust h 67 Clantoy
—Michael P emp 168 Bernie av r 67 Clantoy
Lionarkis Edward (Margaret) h 117 Magazine
—Harry M (Eleftheria) mach opr G&BMfgCo h (4) 367 Belmont av
Lionetta Philip E (Doris G) mach opr G&BMfgCo h 189 Santa Barbara
Lions Orthoptic Clinic of Western Mass Inc Lucy F Goldthwait mgr (8) 33 Pearl
Lipinsky Louis K (Frances) ins agt (2d fl) 119 State h at Chicopee
Lipka Joseph emp B&A h 23 Lexington
Lipkin Gustave constrwkr r 37 Holyoke
Lipp Charles D (Betty Ann) slsman 113 Chestnut h at E Longmeadow
—Francis W (Elaine) ins agt MetLifeInsCo h 135 Magnolia ter
—William A (Dorothy C) (Blodgetts Music Store) 169 State h 41 Forest Park av
Lippe Arcade J (Gertrude Z) grinder PMachCo h (6) 2991 Main
Lippmann Esther h 41 Woodside ter
Lipshitz William (Sara) pres Holyoke Dress Co Inc (22) 395 Dwight h at Holyoke
Lipshultz Warren A (Blanche E) clk E Longmeadow h 107 Euclid av
Lipski Charles K (Emelia E) h 51 Webster
—Bertha wid Anthony h 53 Webster
Lipson Abraham (Yedda) (Marcus Tile Co) 909 Roosevelt av h 61 Kimberley av
—Sol emp 60 Island Pond rd r 153 White
Liptak John H asst personnel mgr 35 State h at Feeding Hills
Liquero Dominque R tobaccowkr h (4) 52 Seventh
Liquori Alphonse (Lena M) grocer 1240 Columbus av h 18 Union
—Ann Mrs med asst 376 Sumner av r 4 Searle pl
—Christopher (Spazia P) laborer h 138 White
—John r 1400 State
—Joseph (Jane M) yard foreman WMassElecCo h 537 Main
—Joseph J (Ann) brakeman NYCRR h 4 Searle pl
Lis Henry W eng 73 State h at Ludlow
Lisee Exaudina M Mrs mach opr CBCo h 3 Greenwood
—Raymond E (N Louise) route slsman 294 Plainfield h 135 Putnam cir
Lisheness Richard E (Joan H) gas sta atdt 900 Columbus av h (3C) 2942 Main
Lisk Doris B Mrs office mgr 404 Main h at E Longmeadow
Lisniansky Leo (Florence G) bkkpr Chicopee h 101 Washington
Lisoguski Anthony J r 30 Armory
Lisowski Albert h 361½ Chestnut
—Joseph S (Katherine S) insp VNInc h 124 Grover
—Peter (Barbara A) h 124 Grover
—Teddy W (Patricia M) h 1510 Carew
Liss Nathan clk Westinghouse h 17 Calhoun
Lissandi Dominic (Accordian Mart Studios) (335) 193 Wotrhington h at Holyoke
Lissberger Alfred (Erika) (Arthur Klopfer) 1804 Main h 24 Noble
Lissee Florimond rem to Holyoke
Liston Paul R r 23 Emery
Listos Costas restwkr 783 Dwight h 698 do
Liswell Helen T Mrs cafeteriawkr 1400 State r 118 Everett
Liszka Sonja R typist 365 State r 109 Second
—Stanley W (Stella) welder Westinghouse h 109 Second
Litch Elmer D pres-sec-treas Elmer D Litch Inc 26 Cass h at Southwick
—Elmer D Inc Elmer D Litch pres-sec-treas trucking 26 Cass
—M Luther (Eva B) h 94 Eleanor rd

LITCHARD C K C.L.U.
(Corydon K Litchard) Springfield Agency Massachusetts Mutual Life Insurance Company 55 State —See insert opp Mass Mutual Life Insurance Co Alphabetical Directory

Litchard Corydon K
(Irene A) (C K Litchard C.L.U.) 55 State h at Longmeadow—See insert opp Mass Mutual Life Insurance Co Alphabetical Directory

Litchfield Earle F (Doris I) claim adjuster 620 State h 59 Seymour av
—Herbert C (Ruth G) clk 87 Albany h at Agawam
—Herbert C Jr supply supv h at Agawam
—Robert H (Jeanne) mach opr Hartford Conn h 10 10th
Litchy Robert G (Mary) radio and TV repr (12) 212 Carew h do
Litera Louis J (Wanda S) serviceman 1548 Main h 101 Enfield IO
Lithwin Edward C (Bernice M) mgr (501) 95 State h at Longmeadow
Litke Nancy E Mrs tchr 32 Spring h at Southwick
Litman Henry (Helen) metalwkr 971 Columbus av h 15 Somerset
—Max Y (Shirley K) (Apex Dry Cleaners) 887 Sumner av h 42 Clement
—Morris M (The Metalcraftsman) 51½ Taylor h 114 Pasadena
—Raymond (Marilyn E) real est 114 Pasadena r do
—Shirley K Mrs clk 887 Sumner av r 42 Clement
Littell Elliot M (Lilyan R) (Home Pharmacy) 2960 Main h 134 Leyfred ter
—Richard G lwyr Los Angeles Calif r 134 Leyfred ter
Little Alice r 83 Charles
—Allen K (Loli) slsman 147 Dwight h at W Springfield
—Barbara A married David Hoar
—Brown Derby (John W Wilson) rest 69 Eastern av
—Clarence A (Gloria H) baler SPCo h 59 Mapledell
—Clifford H (Elsie M) emp 171 Maple h rear 69 Woodmont
—Daniel O (Pasqualina R) serviceman 295 Worthington h at W Springfield
—Dawn Mrs med sec 281 State r 126 Everett
—Derek (Dawn) student h 126 Everett
—Elizabeth Mrs h (122) 786 State
—Folks Photographers (Clayton F Lawler) (516) 1537 Main
—Frederick r 83 Bradford
—Gallery The (Gordon K Knight) pictures and frames 105 Chestnut
—George died Jan 25 1958 age 35
—Gertrude F h (2) 543 State
—Henry R (Dorothy H) household appliance repr 20 Ellery h do
—Irene L Mrs emp A&PCo r 17 Olmsted dr
—Jack R (Joyce T) prod clk 53 Hillman h 14 Palm
—James R mgr (204) 1200 Main h at W Springfield
—James R (Louise A) elec h 77 Ontario
—James R (Miriam N) mgr (204) 1200 Main h at W Springfield
—June M slswoman 1477 Main h at Chicopee Falls
—Leslie R (Ruth M) mgr trainee WSpfd h 59 Bassing
—Lesley S (Irene L) slsman 1051 Main h 17 Olmsted dr
—M Arline wid George tchr 141 Washington h 5 Fairdel
—Marion B Mrs tchr 120 Ashland av h at Chicopee Falls
—Mike's (Michael J Pessolano) rest 112 Walnut
—Norman R (Rita N) heat treater E Longmeadow h 28 Pembroke cir
—Philip R (Ruth E) mgr Alexandria Va h 90 Canterbury rd
—Ralph M (Christina) controller 1414 Main h 51 Arvesta
—Robert K (Eleanor R) rem to Orlando Fla
—Rose N Mrs housewkr h 21 Essex
—S Louise r (2) 543 State
—Sarah wid Archibald waitress 117 Bridge r 63 Langdon
—Thomas G (Adelaide O) dentist (604-608) 44 Vernon h at Longmeadow
—Vivian tchr E Longmeadow r 40 Wayside
Littlefield James E (Mary O) emp Hathaway Bakeries Inc h 135 Spring
—Hector r 76 Liberty
—Solon A r 166 State
—Stuart H (Elizabeth H) clk USRCo h 81 Ardmore
—William A (Martha M) toolmkr CVMfgCo h 59 Tilton
Littlejohn George C (Eleanor R) firefighter SFD h 86 Bowles pk
Littles Feaster M (Alberta) sandwkr 369 Birnie av h 545 Union
—Feaster R mach opr 369 Birnie av r 545 Union
Littleton Joyce O Mrs tel opr 177 Page blvd r 11 Ingersoll Grove
Littlewood George F (Doris S) toolmkr E Longmeadow h 77 Bellwood rd
Littman Celia clk USA h (4) 40 Arch
—Dora steno NY r 40 Arch
—Harold S (Corrine) in USAirForce h 736 St James av
—Hyman (Celia) pres-treas Cafe "16" Inc 16 Sanford h 114 Carver
Litwin Dorothy K clk 85 Chestnut h at Willimansett
Liu Joyce Chenkange nurse Mercy Hosp r do
Liucci Anthony P (Santa R) printer emp 157 Chestnut h 426 Carew
—Joseph mach opr P&WADiv r 426 Carew
—Mary Lou student r 426 Carew
—Santa R Mrs clk USA r 426 Carew
Lively Alice L wid Henry h (7) 172 Carew
Livermore Lillian M wid Eugene F h 245 Laurelton
—Shirley married Ernest Gerard rem to Chicopee
Livi Bdg 146-152 Main IO

LIVI
—Edward A (Shirley B) clk 152 Main IO h at Ludlow
—Frank J (Lena O) men's furnishings 152 Main IO h 150 do
—Jean M med sec (131) 130 Maple r 248 Locust
—John J h 8 Buckingham
—Mary Ann dental tech 26 Maple r 248 Locust
Livieratos Anna Mrs mach WSpfd r 185 Oakland
—Arthur D (Anna) printer emp 16 Fort h 185 Oakland
—Evangalia P wid Denis H seamstress 162½ Chestnut h 102 Wait
—Peter D office boy 16 Fort r 102 Wait
Livingston Carl S (Marion G) sheetmetalwkr E Longmeadow h 132 Johnson
—Emma R wid William J h 160 Cedar
—Martin H (Elinor) slsman 245 Chestnut h 209 Tiffany
—Richard W (Janice L) pattern draftsman USA h 13 Gordon
—William A (Flora S) h 78 Pearl
Livingstone Alton H (Margaret M) h 64 Ames
—Dorothy G Mrs clk 7 Elm h at W Springfield
—Gordon A (Irene D) slsman Boston h 193 Emerson
—Jean wid Ralph S r 33 Sedgewick
—Joan M clk TelCo r 64 Ames
—John R (Viola C) slsman (3d fl) 1387 Main h 238 Sumner av
—Robert C clk 32 Patton r 64 Ames
Lizak George (Frances) baker emp 1176 Main h 72 Linden
—John (Florence E) h 394 Armory
—Mitchell S (Delma G) process helper MCCo h 108 Wrentham rd
—Theodore diesinker WSpfd r 72 Linden
Lizek John E (Sophie J) mach HSDiv h 38 Rutledge av
Lizotte Joseph A (Shirley B) trk driver WSpfd h 106 Grenada ter
—Letitia M r 80 Perkins
—Robert cook 70 Liberty r 111 Cass
—Roger V (Anne M) molder 369 Birnie av h 30 Kenilworth
—William J (Patricia L) h 111 Cass
Lizzi Carlo A custodian 36 Court and clk PO r 797 Worthington
—Enis M married Thomas Oliver
—Michele (Maria A) h 797 Worthington
Ljunggren Nils J (Emma C) h 42 Suffolk
Llamas Joan Mrs r 180 Union
Llewellyn Mabel B priv sec 54 Waltham av r (C) 164 Maple
—Sherwood J (Irene M) h (C) 164 Maple
Llompart Antonia (Evada C) cleaner Longmeadow h 5 Crescent Hill
Lloyd Axtell A (Ethel C) h 133 Melville
—Calvin (Ruth) sec-treas Gardner-Brooks Inc 140 Wilbraham av h at Middletown Ohio
—Channing G (Margaret B) draftsman USA h 169 Cambria
—Charles J (Constance) mach opr MCCo h 33 Pendleton av
—Frederick E clk 35 State h at S Hadley Center
—Harriet B wid Harry R h 25 Vassar
—Hazel wid Francis G nurse (7) 300 Belmont av h do
—Jacqueline M draftsman Chicopee r 169 Cambria
—Lawrence A plumber h (1) 5 Osgood
—Louise J wid Thomas H r 344 White
—Marion E (Marjorie N) in USAirForce h 47 Cedar
—Ruth E L clk 35 State h at S Hadley Center
—Thomas E (Evelyn E) in USNavy r 202 Westford av
—Thomas L guard 644 Monsanto av IO h 172 El Paso
Loader Matilda A wid Hector r 7 Locust
Loatman Elvin C (Lucille V) kettle opr MCCo h 93 Lamont av
Lobel's Robert M Zwirn mgr women's and children's wear 1449 Main
Locatelli Victor (Marie) revenue officer (402) 436 Dwight h at Westfield
Lochhead John L (Ethel M) eng USA h 31 Summit
Lochmann Paul E baker WSpfd h (2) 20 Jenks
Lochridge Elbert E (Mary M) h 17 Garfield
Lock Percy V (Ruth A) golf club finisher Will h 106 Monmouth
Lockard Floyd (Bernice) v pres Gardner-Brooks Inc 140 Wilbraham av h at W Middletown Ohio
Lockart Stanley W (Muriel A) mgr Holyoke h 12 Stebbins
Locke Anna matron 122 Chestnut r 14 School
—Donald H (Rosalie E) sls supv 89 Logan h at Wilbraham
—Frank R (Yvette E) supv 73 State h at Feeding Hills
—Frederick J (Dorothy K) research supv MCCo h (1) 158 Maple
—Hubert L (Dolores J) in USAirForce h 78 Blaine
—Jean M Mrs h 101 Regal
—Margaret tchr Spfd College r 17 Braddock
—Osmond J (Mary J) h 24 Alden
—Theodora rem to Greenfield
—Wilbur T (Carolyn D) h 8 Campus pl
Lockerby John W (Jane A) h 114 Davis
—Katherine M Mrs cashier ASCo r 17 Brooks
—Lawrence R (Katherine M) h 17 Brooks
—Marjorie I wid John W h 14 Fairfield
Lockhart Elese wid Jacob r 68 Yale
—Frances wid Fred r 42 Ridgewood pl
—Fred A r 43 Windsor
—William bkkpr 59 Napier h at Chicopee Falls
—William L (Marie L) timestudyman Chicopee h 109 School

HAMPDEN SAVINGS BANK
INC. 1852 **19 HARRISON AVENUE**
Individual Accounts $1.00 to $7,500
Joint Accounts $1.00 to $15,000
Interest begins first of each month
payable last business day of Apr. and Oct.

Lockley Ethelyn K wid Leonard K r 401 Bay
—James h 204 Northampton av
—Leonard K emp 122 Chestnut r 401 Bay
Lockwood Charles H (Mary F) stock clk AmBCorp h 29 Brickett
—Gary J (Geraldine) student h 73 Edendale
—Harold (Olivia E) h 408 Belmont av
—Henry K (Florence B) supv CFalls h 73 Sherman
—Henry S route slsman 55 Pomona h at Westfield
—Lawrence W eng NY r 178 Dickinson
—Marion I Mrs clk M C Barrett Inc 600 State h 45 Bay
—Olivia E Mrs clk MMLInsCo r 408 Belmont av
—Pearl M typist Titeflex Inc r 29 Brickett
—Robert F (Jane V) dentist (305-306) 175 State r inq do
—Vivian B Mrs h 10 Federal ct
—William B (Jane S) buyer 1414 Main h at Longmeadow
LoConte Robert M (Catherine A) supv 195 State h at W Springfield
Locust Quality Cleaners (Harold Finson) 21 Locust
—Spa (Fred M Barwikowski) conf 288 Locust
Lodge Florence Mrs r 36 Harvard
Lodi Anello V (Europa E) insp G&BMfgCo h 61 Saratoga
—Angelo T (Imelda R) maintman PM&GCo h 14 Kendall
—Joseph A (Evelyn B) clk 2803 Main h 67 Melha av
—Mario (Adelle) trk driver 59 Napier h 6 St Lawrence av
—Ottavina wid Alexander J h 44 Ashley
—Ugo r 25 St James av
Lodigiani Armand (Primavera) eng Chicopee r 198 Leyfred ter
—Giralomo (Paula) h 198 Leyfred ter
—John B (Patricia) in USAirForce r 74 Ashbrook
—Mary wid Enrico seamstress 1414 Main h 198 Leyfred ter
—Pio J (Rose) grinder Spfd Bronze & Aluminum Co h 74 Ashbrook
Lodner Ernest J Jr helper 17 Knox r 68 Florida
Loeb & Mansfield Inc Lawrence Mansfield pres furniture 151-157 Bridge
Loeffler Martha V wid Joseph hostess Thompsonville Conn h 887 Armory
Loehn Wallace A (Dorothy J) experimental eng E Hartford Conn h (1) 44 Donald
Loescher Evelyn L christian education dir 18 Salem r 622 Newbury
—Friedhelm R student r 622 Newbury
—Martin R (Liesbeth A) painter 622 Newbury h do
—Ronald M student r 622 Newbury
Loew's Poli Theatre Charles P Gaudino mgr 194 Worthington
Loewenstein Hugo (Helen) h 93 Hall
Lofgren Frederick R (Betty-Jean) sls and servicing div mgr 296 Worthington h 91 Roanoke rd
—John A (Doris M) eng Westinghouse h 79 Firglade av
—Sigrid C wid August h 174 Dunmoreland
Lofland Howard M (Irene G) in USAirForce h 72 Congress
Lofquist Julia A housewkr r 10 Belvidere
Loft Candy Corp Harry Solomon mgr 1539 Main
Lofton David h 358 Chestnut
Loftus Annette nurses' atdt 175 Bowdoin r 79 Spring
—John Rev rem to Turners Falls
—William E Jr (Teresa M) instr USA h at S Hadley Falls
Log Cabin Tourist Court (William F Spalding) 1543 Boston rd
Logan Albert W (Carrie E) bell capt 50 Broadway h 34 Brigham
—Arthur J (May H) office mgr (3d fl) 1200 Main h 70 Whittum av
—Arthur J Jr (Polly) rem to Chelsea
—George D (Mary E) trk driver 385 Liberty h 59 King
—James R (Doris E) slsman 9 Ringgold h 1270 Bay
—James R Jr in USNavy r 1270 Bay
—Lillie M housewkr r 11 Sanderson
—Lucy A wid Joseph died May 5 1957 age 73
—Margaret r 120 Mill
—Mary Mrs r 2167 Main
—Robert E (Ann B) rem to NY
—Roy A (Patricia H) fireman NYCRR h 21 Vinton
—Sherman (Anita E) emp 1156 State h 19 Fieldston
Loguidice Edward (Josephine E) trk driver 690 Worthington h 11 Wilcox
Logunow Nellie Mrs nurses' aide Mercy Hosp h 116 Butler
Lohan Ann T Mrs type-o-writer opr Spfd Newspapers r 19 Mooreland
—Francis M (Margaret M) prin Sixteen Acres School and Thomas M Balliet School h 57 Sonia
—George J (Ann T) foreman WMassElecCo h 19 Mooreland
—Kathleen R married Kevin Lonergan
—Marie A married George Brown
—Mary H clk Westinghouse r 21 Mooreland
—Mary T wid John M h 21 Mooreland
—Michael elev opr 837 State r 14 Westford av
—Thomas E Rev rem to W Springfield
—Thomas J (Kathleen A) h 286 Lexington
Lohmeyer Richard T (Catherine J) chef Holyoke h 66 Hermitage dr
—Robert J (Anna D) aircraft mech Westfield r 52 Stratford ter
Lohner Carl L r 140 Chestnut
Lohnes Archie M (Isabel) (Poli Barber Shop) 190 Worthington h 283 Plumtree rd
Lohr Marchall P (Elvie A) slsman h 89 Kent rd
Loiko John D tchr 53 Elliot h at E Longmeadow
Loiselle Allen O died June 22 1957 age 34
—Charles A (Mary L) sta eng 837 State h 73 Ventura
—Harold A (Eleanor) sls mgr 17 Crane r 50 Broadway
—Kenneth F (Marilyn K) roofer emp 22 Wilcox h 23 Margaret
—Mary A wid Allen O h 59 State st ter
—Richard (Virginia M) slsman 92 Eastern av h 41 Ringgold
Loizeaux Mabel L wid William S clk 933 Belmont av h 628 White
Loizzo Albert J (Mary E) mach opr Agawam h (1) 46 Warriner av
—Charles F mgr 1880 Columbus av r 64 Beaumont
—Francesco h 64 Beaumont
—Francis A (Mabel G) stock clk SGLCo h 104 Sunapee
—Frank J (Jean L) printer emp 157 Chestnut h 352 Eastern av
—Joseph P (Adeline M) book finisher WSpfd h 25 Burlington
—Mabel G Mrs loan interviewer Spfd Institution for Savings r 104 Sunapee
—Pasquale painter r 64 Beaumont
—Stella Mrs mach opr 93 Orleans h 272 Dwight st ext
—Virginia M clk TelCo r 25 Burlington
Lokay John F (Mary B) h 14 Birnie av
—William J painter E Longmeadow r 14 Birnie av
Loke Barbara L Mrs tel opr TelCo r 92 Sunridge dr
—Edward N (Barbara L) (Friendly Placement Agency) and (Friendly Teachers Agency) 172 Chestnut h 92 Sunridge dr
Lolas Alexander ins agt 137 State h at Monson
Lolos Ann married Raymond Judycki
—Coula slswoman r 285 Nottingham
—Harry T (Mary) pres National Heat Control Co Inc 2002 Main h 115 Kimberly av
—Kepariso wid Theodore r 115 Kimberly av
—Nicholas P slsman 147 Dwight r 15 Griffin
—Peter N h 15 Griffin
—Speros (Mary T) toolmkr 732 Cottage h 303 Eastern av
—Speros N (Melpomini S) massage (26) 333 Bridge h 285 Nottingham
Lomacolo Leo (Marie) r 1967 Main
Loman Anthony M (Annette M) in USAirForce h 16 Berkeley pl
—Lillie B Mrs h 94 Essex

LOMAS CHARLES B COMPANY THE
Stuart R Lomas pres-treas Ruth R Lomas v pres Erla M Holland sec-asst treas real estate mortgage investments and insurance Court Square Bdg 23 Elm tel RE 6-3636—See Front Cover

—Ruth R Mrs v pres The Charles B Lomas Co 23 Elm r 39 Olmsted dr

Lomas Stuart R
(Ruth R) pres-treas The Charles B Lomas Company and ins 23 Elm 39 Olmsted Drive—See Front Cover

LoMascola Joseph R (Lucille R) cook Chicopee h 41 Fitzgerald rd
Lomascolo Bernard G slsman r 25 Wellington
—John F (Hazel L) rest Chicopee h 161 Bowles pk
—Josephine L Mrs atdt 1400 State h 25 Wellington
—Salvatore (Ellen V) landscape gardener h 107 Balls
—William J (Marie D) loader 211 Plainfield h (2) 1 Greenwood
Lomba John J (Marjorie A) trk driver h 1676 Carew
Lombard Charles W (Isabella W) lintoype mach Holyoke h 14 Lancaster
—Charles W Jr r 14 Lancaster
—Edwin N (Winifred H) route slsman 120 Oakland h at Hampden
—Frank (Shirley) bulldozer opr E Longmeadow h 87 Kerry dr
—Frank F (Lottie M) mach opr MDFCo h 675 Sumner av
—Isabella W Mrs emp 157 Chestnut r 14 Lancaster
—Josephine S wid Otis M h 111 Kensington av
—Marguerite L wid Frederick B h 19 Cliftwood
—Nellie M r (11) 15 Hawley
—Paul I lwyr r 27 Spruceland av r do
—Ralph E h 27 Spruceland av
—Stacia D Mrs insp (21) 395 Dwight h 324 Eastern av
—Winthrop K (Florence B) plasticwkr MCCo h 38 Orange
Lombardi Angelo P (Mary C) assembler E Longmeadow h 18 Dresden
—Ausilio A (Mary R) assembler 156 Wason av h at W Springfield
—Donald T (Mary O) ins agt PruInsCo h 29 Grenada ter
—Elizabeth M Mrs h (7) 2450 Main
—Ernest treas Silver Dollar Cafe Inc 1779 Main r 88 Biltmore
—Jean E Mrs waitress 456 Sumner av r 214 High
—Jeanette J Mrs (Jeanette's Variety) 191 Berkshire av r 167 do
—Joseph h 44 Clark
—Joseph (Mary L) grocer 211 Hancock h 209 do
—Joseph (Veronica) sorter 29 Chandler h 136 Hickory
—Louis C (Josephine) mgr 106 State h 30 Myrtle ter
—Patsy A (Jeanette J) with Jeanette's Variety 191 Berkshire av h 167 do
—Susan M egg handler A&PCo r 88 Biltmore
Lombardo Frank (Arletta A) in USAirForce h 2075 Page bld 10
—Joseph (Alice L) h 31 Tracy
—Joseph G (Ida V) h 35 Winthrop
—M Jean Mrs clk MMLInsCo r 96 Slumber la
—Margaret married Gordon Rowe rem to Windsor Locks Conn
—Mary married Anthony Caputo
—Morris (Grace G) interior decorator 17 Clough h do
—Nicholas handyman 548 Page blvd h 7 Randall pl
—Raymond J (M Jean) toolmkr HSDiv h 96 Slumber la
Lombardy Rose Mrs h 162 Kensington av
Lome Josephine M Mrs filer S&WInc r 118 Darling 10
Lomis Clara J h 47 Oakwood ter
Loncrini Angelo (Margherita) sweeper PM&GCo h 22 Loring
—Eugene (Philomena) h 114 William
—Eugene G r 48 Garfield
—Frank D (Lucy) grinder PM&GCo h 34 Florence
—Gino A (Mary D) elec E Longmeadow h 170 Plainfield
—John P (Imelda C) (Bellevue Market) 248 Belmont av h 48 Garfield
—Luigi (Maria) h 24 Gardner pl
—Philip J in USArmy r 48 Garfield
Loncto Albert J handyman 45 Warwick r 96 Central
—Caesar F died Nov 18 1957 age 52
—Charles E (Mabel L) h 869 Worthington
—Irene L Mrs (Villa Variety Store) 185 Monsanto av 10 r do
—see Lanctot
Londergan Bernard J installer 295 Worthington h at W Springfield
—Catherine Mrs emp 140 Chestnut h (1) 17 Salem
—Jane A tchr 58 Hartford ter r (4) 131 Sumner av
—Raymond W (Doris) emp DMCo h (3) 29 Hancock
—Rose wid Thomas F h (4) 131 Sumner av
London Guarantee & Accident Co Ltd Bernard M Duggan mgr (1125) 95 State
—Harry maintman 1400 State r 28 Buckingham
—Joseph (Bessie L) trk driver 159 Taylor h 140 Emerson
—Morris shoe repr 1207 Dwight h 6 Allendale
—Rose demonstrator 1454 Main r 50 Broadway
—& Lancashire Group ins Lewis J Stewart gen agt (411) 145 State and branch Peter J Coyne special agt (404) do
—& Lancashire Insurance Co L E Meacham & Co Inc agts (703) 1562 Main
Lonergan Anna D wid Thomas J h 884 Worthington
—Edmond F (Frances) h 546 Chestnut
—Edmond F (Lorraine C) asst office mgr GBCo h 212 Osborne ter
—John J repairman 33 Plainfield r 884 Worthington
—Kathleen R clk Spfd Newspapers r 8 Bayonne
—Kevin T (Rita) loader 245 Chestnut h 8 Bayonne
—Mary M wid William F h (4) 116 Belmont av
—Thomas J (Mary M) clk SPO h 866 Worthington
—William F died May 25 1957 age 68
Long Albert J (Marjorie R) student h 84 Gateway dr
—Alfred W (Ruby) asst controller Monsanto Chemical Co 812 Monsanto av 10 h at Longmeadow
—Anna wid Michael h (3) 44 Donald
—Arline emp 62 Bowdoin r do
—Brian J (Eileen A) water insp (319) 36 Court h 27 Mystic
—Bridget K wid Daniel J h 16 Goodrich
—Calvin (Jeannie) bambury opr USRCo h 249 Tyler
—Catherine wid Thomas h 315 Chestnut
—Clara A wid George H h 74 Shamrock
—Della D wid Charles T h 695 Main
—Delmar G (Genevieve) student r 269 Union
—E W Inc Enneking W Long pres Mrs Mary N Boutet treas radio engs 191-193 Walnut
—Edward E (Marion T) route slsman GBCo h 126 Caseland
—Edward M (Anna Mae) installer TelCo h 21 Home
—Edward T (Mabel H) safe deposit atdt 1391 Main h (2) 59 Federal
—Eleanor R priv sec USA r 68 Fort Pleasant av
—Eliza wid James h 48 Bevier
—Ellen r 1400 State
—Elva wid Earl J h 78½ Belmont av

FRED C. McCLEAN HEATING SUPPLIES, Inc.—P. O. BOX 1668— 47 PARK STREET TEL. RE 4-5668

FIELD, EDDY & BULKLEY
1200 MAIN STREET PHONE RE 4-1112
Springfield Fire and Marine
Local Agents

TELEPHONE RE 3-6513
BENJAMIN POWELL SONS, INC.
EAVE TROUGHS – LADDERS – ROOFING
109-115 ALLEN STREET

—Enneking W (Evelyn) pres E W Long Inc 191 Walnut h at W Stafford Conn
—Ethel M wid Joseph P tchr 493 Parker h 38 Itendale
—Francis B (Lorraine) rem to New Mexico
—Frank B (Nora R) painter insp Westover h 15 Strong
—Genevieve Mrs tchr 732 Chestnut r 269 Union
—George r 177 Chestnut
—George F (Doris M) service mgr 126 Liberty h 130 Woodcrest rd
—Harold T (Hilda) in USAirForce h 138 Berkshire av
—Harry W bdg contr (20) 324 Union h do
—Haydn (Shirley J) meatcutter 747 State h 54 Allen
—Helen E tchr 70 Franklin r 172 Buckingham
—Henry L (Ruth W) teller Valley Bank and Trust Co 1351 Main h at W Springfield
—Herman T (Marion J) h 500 Boston rd
—Herman T Jr student r 500 Boston rd
—James J (Elizabeth A) grinder G&BMfgCo h 4 Home
—John C (Bernice D) custodian 31 Spring h 53 Rodney Smith Jr cir IO
—John F (Dorothy B) clk PTS h 29 Maebeth
—John J (Leona T) h 108 Maynard
—John J (Mary M) trk driver RyEx h 109 Governor
—John P painter NYCRR r 315 Chestnut
—John T (Marie A) shipping clk A&PCo h 60 Saratoga
—Joseph F operating eng city r 51 Hastings
—Katherine V executive dir W Springfield r 16 Goodrich
—Lillian R wid Charles B h 68 Fort Pleasant av
—Louise B wid Adelbert r 206 Hartwick
—Mabel H Mrs typist 47 Federal r (2) 59 do
—Marcia J nurse Mercy Hosp r 238 Union
—Margaret wid Dennis r 28 Wolcott
—Marjory R Mrs dental hygienist 26 Maple r 84 Gateway dr
—Mary A connector Westinghouse r 231 Sherman
—Mary D r 16 Goodrich
—Mary D wid Timothy J h 51 Hastings
—Nellie emp 1104 Worthington r do
—Norma I wid John R h 34 Myrtle
—Patricia Mrs h 573 Bay
—Patrick r 42 Mattoon
—Patrick J policeman SPD r 315 Chestnut
—Patrick J (Catherine T) emp MDFCo h 110 Bancroft
—Rita K wid Roy G teller Valley Bank & Trust Co h 238 Union
—Robert J in USAirForce r 29 Maebeth
—Robert W (Roberta A) slsman 1502 Main h 27 Brooks
—Rowland H (Ruth W) v pres-gen counsel Massachusetts Mutual Life Insurance Co 1295 State h at Monson
—Roy E serviceman SGLCo r 34 Myrtle
—Sherry A clk TelCo r 29 Maebeth
—William H (Berlece) h 35 Charter av
—William H (Dolores I) slsman (303) 1653 Main r 48 Bevier
—William J Jr (Barbara L) insp USA h 33 Woodlawn
—William M 3d asst register 55 Elm h at Holyoke
—Winnie E clk Westinghouse r 74 Shamrock
Longano Angelo A (Rose M) slsman 47 Park h 26 Wilshire rd
Longchamp Joseph (Shirley) constrwkr h 36 Dickinson
Longbottom Carol C typist CBCo h (5) 86 Byers
Longden Hazel A steno Westinghouse r (8) 198 Central
Longe Carlton G (Josephine R) asst foreman 369 Plainfield h 128 Massasoit
—Charles E (Agnes B) card writer ASCo h 80 Woodlawn
—Watson G (Jean) ins agt 137 State h at Northampton
Longeway Richard L (Ethel T) h (43) 2295 Main
Longey Graydon M (Theresa V) clk 78 Island Pond rd h 1157 Boston rd
—Joyceanne Mrs r 675 Sumner av
Longfellow Arthur C (Pauline M) slsman 130 Lyman h at W Springfield
Longhi Angelo (Nettie M) landscape gardener 109 Eddywood h do
—Angelo M (Bernice) oil burnerman emp 396 Albany h 37 Delmore
—Anthony N in USArmy r 264 King
—Carmelo J mach opr CVMfgCo r 204 King
—Carmino (Anna) emp Westinghouse h 977 Carew
—Christie A (Gloria D) mach W Springfield h 39 Greenlawn
—Donato (Marie) emp city h 99 Melrose
—Enrico mech city r 65 Malden
—Felix D r 187 King
—Florindo (Serafina) gardener h 141 Hickory
—James J emp city r 204 King
—Nicola A (Carmela M) emp city h 204 King
—Nicola A (Rose M) trucking 187 King h do
—Pasquale N (Dorothy L) mach opr CVMfgCo h 169 Fieldston
Longhill Gardens Apts 57-91 Longhill
—Terrace apts 66-76-86-96-106 Longhill
Longley Avard r 28 Buckingham
—Carl E (Bertha V) roofer emp 2917 Main h 120 Nottingham
—Frank R (Marion E) eng emp 73 State h at Longmeadow
—Nelson (Margaret C) roofer h 125 Pine
—Raymond I Jr (Eleanor B) chemist MCCo h 1309 Parker

Longman & Martinez
Springfield Wallpaper & Paint Co distributors 486 Bridge—See foot lines

Longo Anthony F (Mary M) constrwkr W Springfield h 100 Margaret
—Cosimo A (Charlotte A) serviceman emp 664 Worthington h 923 Chestnut
—Eugene J (Betty E) optometrist emp 119 State h 74 Seymour av
—Frances Y Mrs h 256 Dwight st ext
—Joseph slsman r 50 Broadway
—Joseph A (Mary J) tester Hazardville Conn h 15 Banks pl
—Josephine A r 75 Harvard
—Josephine A clk 113 Chestnut h at Agawam
—Louis J (Fern M) gas sta atdt W Springfield h 100 Margaret
—Paul warehouse clk 112 Broadway h at W Springfield
—Pietro (Michelina) h 51 Nelson av
—Rose A cutter BInc r 51 Nelson av
—Salvatore P (Patricia R) trk driver 1387 Main h 455 Tiffany
—Servino N (Mary R) paint sprayer Holyoke h 49 Manhattan
Longobardi June M slswoman 1454 Main h at W Springfield
Longpre Leonard R mach opr P&WADiv r (3) 15 Congress
—Wilfred A (Mathilda D) sheetmetalwkr emp 78 Island Pond rd and supt 15 Congress h (3) do
Longtin Doreen A Mrs acct 31 Elm r 137 Fort Pleasant av
—Edward C (Bertha) janitor 114 Central h 120 do
—Francis J (Mary J) assembler S&WInc h (7) 11 Eagle
—Joseph E M (Doreen A) starter Franconia Golf Course h 137 Fort Pleasant av
—Rene A (Rose N) asst circulation mgr Spfd Newspapers h 585 White
—Rudolph E (Fabiola A) letter carrier SPO h 105 Stockman
—Zephy H (Eva) mech StRy h 2713 Main
Longtine Edward J (Alice O) h 29 Melville
—Mae L tchr Windsor Conn h 216 Wilbraham rd
—Thomas B (Doris E) gear cutter PM&GCo h 5 Grace
Longtain Robert W (Harriet J) mach HSDiv h 60 Davis
Longueil Percy J (Vivian E) h 32 Los Angeles
Longview The apts 116-118-120 Longhill
Longway Napoleon r 1400 State
—see Langway
Longwill James M (Lucy W) elec 1295 State h at E Longmeadow
Loomas Harriet r 120 Forest Park av
—Helen wid Peter r 120 Forest Park av
Loomer Edward J r (3) 172 William
—Ida M wid Alfred E h (3) 172 William
Loomis Arthur F h 39 Trinity ter
—Bradner S (Mignon J) h 71 Marsden
—Catherine S wid Arthur W h 94 Monrovia
—Charles (Carrie) r 143 Belmont av
—Dan A (Harriet C) h 14 Riverview ter
—David B (Joyce C) customer's eng 273 State h (B) 266 Pearl
—Earl F h (8) 58 Edwards
—Etta J r 12 Crosby
—Frances H wid Clifford W r 686 Sumner av
—Frances L library asst 44 Oak IO h (6) 899 Worthington
—Frank R (Edith G) underwriter (428) 293 Bridge h 96 Winding la
—Frank S h 12 Crosby
—Greta E registrar Nurses Professional Registry of Springfield 26 Maple r 39 Trinity ter
—Herbert F Rev (Marie S) pastor First Church of Christ h 131 Harkness av
—James H (Marion L) acct SOD h 18 Gillette cir
—James H Jr (Marilyn D) rem to Agawam
—Katherine M wid Charles h 720 Allen
—Malcolm S (Shirley W) coml artist Westfield h 206 Marsden
—Marion L Mrs sub tchr r 18 Gillette cir
—Mary T wid Paul H h 55 Marengo pk
—Philip B (Elizabeth B) h 74 Rockland
—Ralph E (Ruth M) assembler HSDiv h 80 Linnell
—Robert L (Mary J) carp 65 E Alvord h do
—Ruth M Mrs clk 369 Birnie av r 80 Linnell
—see Lumis
Loomos Thalia G conf W Springfield r 145 Littleton
—Theodora K wid George K h 145 Littleton
Looney Mae A office mgr 1454 Main h (1) 224 Pearl
—William F (Rita E) buyer 1365 Main h 1482 Parker
Loopley Frank W asst treas B H Spinney Co 153 Plainfield h at W Springfield
Loos Anna wid Ernest beauty shop 185 Bristol h do
—Henry draftsman G&BMfgCo h 111 Marlborough
—Richard E (Ruth L) foreman E Longmeadow h 1862 Parker
Loosemore Margaret r 441 Carew
Lopardo Alphonse C (Mildred C) trk driver 8 West h 24 Long View
—Anthony J (Fannie M) slsman emp 1019 Main h 138 Russell
—Ernest emp NEC&PCo r 186 William
—Joseph A (Rose T) h 152 Euclid av
—Joseph A Jr tchr W Springfield r 152 Euclid av
—Joseph N rem to E Longmeadow
—Mary wid Nicola W h 186 William
—Robert A (Janet M) printer Spfd Newspapers 32 Cypres sh at Chicopee Falls
—Rose T Mrs priv sec SOD r 152 Euclid av
—Sylvio (Mildred) stylist E Longmeadow r 186 William
—Thomas E (Dorothy M) (The Linoleum Shoppe) 1049 Main h 133 Powell av
Lopata Irene J student r 108 Upton
—Stanley L physician Boston r 108 Upton
—Stanley W (Julia R) foreman 519 Worthington h 108 Upton
Lopenzo Antonio h 205 William
—Edith F Mrs clk MMLInsCo r 117 Norfolk
—Fiore mgr 3308 Main r inq do
—Fiore (Ada P) emp USA h 39 Gatewood rd
—Michael F (Edith F) stockman CBCo h 117 Norfolk
Loper Walter L mgr PruInsCo 135 State h at W Springfield
Lopes Alfred (Alice) emp MCCo h 812 Page blvd
—Alzira Mrs emp MCCo r 560 Carew
—Benjamin A (Gloria P) grocer 1759 Boston rd h do
—Benjamin A (Helen) process helper MCCo h 514 Armory
—Bernice Mrs h 31 Layzon Brothers rd IO
—Charles (Alzira) plater Westinghouse h 560 Carew
—Eduardo (Maria S) assembler Westinghouse h 562 Carew
—John r 50 Broadway
—Leo (Louise A) dairywkr Chicopee h 97 Lebanon
—Louise A Mrs bkkpr Valley Bank & Trust Co r 97 Lebanon
—Ramero A (Ruth N) mach opr HSDiv r 1750 Boston rd
—Ronald (Nesbia) in USAirForce r 163 Alden
Lopez Abner E pipe coverer MCCo h 121 Quincy
—Conferio tobaccowkr r 2158 Main
—Eleuterio physician SHosp r do
—Felix r 106 Chester
—Inocencio (Leovigilda) mach opr Westfield h 288 Quincy
—Manuel tobaccowkr r 57 Sargeant
—Manuel (Berta) tobaccowkr Westfield r 25 Mattoon
—Rachel R wid Alfonso A h 19 Pine st ct
—S Pedro tobaccowkr r 17 Holyoke
Loranger Alfred (Clara) h 187 Main IO
—Raymond J (Rita B) trk driver WSpfd h 34 Bancroft
Lorber Robert P (Anna M) staff supr (612) 145 State h at Monson
Lord Alder H (Erline) mach opr MDFCo h 3354 Main
—Alfred junk peddler r 79 Quincy
—Alfred J (Mildred V) in USMerchantMarine h 162 Wrentham rd
—Alice M Mrs cafeteriawkr 365 State r 90 Waldorf
—Annette A wid Archie W assembler Westinghouse h 25 Redlands
—Benjamin emp MDFCo h (7) 13 Holland
—Charles A asst sexton 741 State h 54 Monroe
—Clarence (Alice M) custodian 80 Court h 90 Waldorf

INSURANCE BONDS MORIN INSURANCE AGENCY 1570 Main Street Tel. RE 6-4591

PRESTON AND OLMSTEAD, INC. — Tel. RE 2-5161
GENERAL AGENTS OF THE TRAVELERS
THE WORLD'S LARGEST MULTIPLE-LINE INSURANCE COMPANY

LORD
—Clifford S (Mary Y) janitor 84 Willard h 17 Howard pl
—Donald H (Hazel O) clk PTS and (Hearing Aid of Spfd) 95 Princeton h do
—Ethel T r 292 Goodwin IO
—Eugene A (Lena H) printer emp rear 292 Main IO h 292 Goodwin IO
—Frederick E (Dorothy K) painter h 51 Thomas
—Harold F (Clemence M) letter carrier 436 Dwight h at Chicopee Falls
—Jewelers (George Steinberg and Philip A Christensen) 1616 Main
—Leodore B (Charlotte S) mach opr MDFCo h 75 Mooreland
—Lillian M r 131 Cambridge
—Lorraine A Mrs clk 1295 State h at W Springfield
—Marie r 61 Arthur
—Orvil G (Josephine P) slsman h 3 Birnie av
—Paul in USAirForce r 212 Bowles pk
—Raymond E (Ruth T) prod control mgr 89 Logan h at Wilbraham
—Raymond J (Doris C) v pres Valentine Lumber & Supply Co 102 Albany h 75 Roanoke rd
—Robert (Julia) student r rear 263 Alden
—Roland J (Clarice C) autodbodyman emp 153 Carew h 20 Armory
—Roland L (Evelyn B) clk 208 Worthington h 20 Rodney Smith Junior cir IO
—Rose A wid George r 82 Belmont av
—Ruth T clk 89 Logan h at Wilbraham
—Ulric (Isabelle D) eng Westinghouse h 212 Bowles pk
Lordan Martha H wid Charles G h (A) 607 Bay
Lore Concetta M Mrs mach opr 33 Morris h (7) 307 Dwight st ext
—John M (Joyce E) mach HSDiv h 17 Bayonne
Lorenia The Apts 1081-1085 Worthington
Lorenz Gail R tel opr 295 Worthington h at Feeding Hills
—Katharine M Mrs checker WSpfd h (14) 99 High
—Raymond R (Imogene) in USAirForce h 57 Grover
—Robert P (Norma M) in USAirForce h (7) 231 Belmont av
—Willa Jean tel opr TelCo r 57 Grover
—William (Clara) h (13) 30 Cumberland
Lorenzatti Santo J (Josephine P) stock clk GICCorp h 176 Pendleton av
Lorenzi David L (Patricia M) claims adjuster SF&M-InsCo h 18 Whittier
—Patricia M Mrs steno 47 Federal r 18 Whittier
Lorge Nicholas (Helen A) ice boxman 1028 Main h 255 East
Lorimer James h 31 Princeton
Loring Cafe Edward A Mantovani pres-treas 732 Main
—Hall apts 726 Main
—Robert L (Freda L) physician (10) 4 Chestnut h 65 Leyfred ter
—Studios Kenneth Snyder mgr photographers 83 Worthington
—The apts 7-11 Loring
Lorio Desire J (Evelyn E) in USAirForce h 364 Parker
Loris Eileen A Mrs slswoman 1327 Main r 359 Belmont av
—Nelson P (Eileen A) slsman h 359 Belmont av
Loritz Clemens G (Virginia E) tire builder USRCo h 13 Grattan
Lormon Reginald J (Kathleen A) acct emp (510) 1421 Main h 32 Arbor
—The apts 80-84 Spring
Lorraine's Doll Shop (Mrs Rose E Levereault) mfrs 100 Wilmont
—Drive-In and Diner (Mrs Hazel B Lemon) 430 Springfield
Lorrand Adelaide rem to NY
Lortie Alfred cleaner emp 120 Oakland h at Holyoke
—Emile J (Annette J) serviceman USRCo h 36 Birnie av
—John B (Marguerite A) tool grinder Holyoke h 27 Fresno
—Leo M (Dorothy G) shipping clk HSDiv h 179 Lang
Los Edmund J (Doris J) sheetmetalwkr HSDiv h 64 Marlborough
—Joan C typist 85 Chestnut h at Chicopee
—Walter (Margaret L) grinder Windsor Locks Conn h 17 Clayton
Losa Peter (Shirley A) polisher IOCo and contr 212 Worcester IO h do
Loso Donald H supv MCCo r 80 Rittenhouse ter
—Henry F (Lena M) h 80 Rittenhouse ter
Losselles Edward (Annie) mech Hartford Conn h (6) 9 Melrose
Lotane Douglas A pres-treas Better Saving Stores Inc 364 Worthington h at Longmeadow
Lotcher Della M r 40 Hampden IO
—Marion E Mrs r 40 Hampden IO
Lothrop Gladys T clk 1477 Main h at Suffield Conn
—Helen M wid Clifford W h 204 Eastern av
Lotito Leonard (Antoinette) barber emp 7 Court House pl h 47 Maryland
Lott Lillian Mrs h 121 Bond
—Sylvester cleaner Westfield r 89 10th
Lotta Marshall elev opr h (20) 1123 Main
Lotterman Betty S wid Irving h 55 Daviston
Lottie's Beauty Salon (Lottie Wash) (226) 293 Bridge
Loucas Anita clk 71 Worthington r 42 Maryland
—Argiro G wid George A h 42 Mooreland
—Sophie G bkkpr 1391 Main r 42 Mooreland
Loud Clifford (Mayme G) h 21 Wellington
—Clifford G (Bertha M) mach 740 Worthington h 395 Abbott
—Lorenz A r 16 Dickinson
Loudfoot Warren A (Elsie I) towerman NYCRR h 129 Suffolk
Loudon Kathleen M wid Hector M slswoman ASCo h (6) 45 School
Louegay George (Clara M) constrwkr r 8 Searle pl
Lougee John F carp 231 Wilbraham av h do
—Mary wid Henry M cook 1331 Main r 157 Westford cir
Loughary Walter G (Marion H) lab tech 644 Monsanto av IO h 63 Pemaquid IO
Loughery James J (Ruth B) telegrapher 180 Worthington h 70 Pasadena
—see Laughlin
Loughman Francis E (Maureen M) route slsman 134 Cass h (7) 90 Westminster
—James H (Frances M) fireman NYCRR and mach opr HSDiv h 45 Dearborn
—James M (Lauretta) claim adjuster (614) 1387 Main h at Chicopee
—John emp city r 2916 Main
—Joseph F (Mary A) pres Holyoke h 1460 Page blvd
—Joseph F Jr student r 1460 Page blvd
—Sheila A clk TelCo r 45 Dearborn
Loughnane Charles E (Theresa E) printer WSpfd h 28 Stockman
—Peter Rev rem to Washington DC
—Walter J Jr (Norma E) slsman 114 Boston rd h 243 Cooper
Louie's Market (Louis F and Vincent J Cassanelli) grocers 803-805 Liberty
Louis Auto School 810 Main
—Dale W (Edith H) layoutman Holyoke h 79 Eddy
—Evelyn M wid Charles W h 408 Belmont av
—George A Mrs drsmkr (1) 178 Orange h do
—Motors Inc Milford Cohen sec Daniel Cohen treas 595 Main
Louis' Barber Shop (Louis A Maddaloni) 378 Dwight
—Delicatessen (Louis M Brodkin) 10 Mattoon
Louise Dressmaking Shoppe (Mrs Louise R Bergeron) drsmkr (228) 196 Worthington
Loukellis Philip C (Evangeline) sparehand Windsor Locks Conn h 34 Shillingford
Louth Dorothy steno Westinghouse r 908 Allen
—Geoffrey cameras 914 Allen r 908 do
—Herbert (Sarah J) h 908 Allen
—Marjorie J tchr Southwick r 908 Allen
Louvitakis Socrates (Helen) assembler Westinghouse h 107 Dwight rd
Loux Harold (Jane Z) mgr 654 Page blvd h 30 Ronald dr
Lovalette Evelyn C Mrs 2d asst register of Probate 55 Elm h at Feeding Hills
Lovatt G Norton (Joan M) slsman 603 Columbus av h 24 Ventura
—George N (Dorothy M) abrasive eng h 53 Firglade av
—Joan M Mrs proofreader 26 Byers r 24 Ventura
Love Barbara R r 225 Belmont av
—Daniel (Selena H) gen mgr Holyoke h 221 Jasper
—Henderson r 50 Holyoke
—Lawrence B (Florence I) eng h 225 Belmont av
—Lawrence W mgr NY r 225 Belmont av
—Robert B mach HSDiv r 235 Quincy
Lovechio Maria A married Salvatore C Mazzaferro rem to W Springfield
—Vito F (Ann) underpresser Chicopee h 83 Edgeland
—Vito L (Angeline C) (Lovechios) 411 Dickinson h 81 Edgeland
Lovechio's (Vito L Lovechio) tailors 411 Dickinson
Lovejoy Elizabeth G wid Edward r (2) 290 Sumner av
—Mabel E tchr 46 Oakland h (2) 290 Sumner av
Lovekin Richard B (Madeline E) h 371 Dickinson
Lovelace Yvonne C Mrs h 777 St James av
Loveland Elmer C (Jean) slsman h 252 W Allen Ridge rd
—George W (Virginia H) helper WSpfd h 40 Hyde av
—Harry W carp r 35 Hickory
—Jean A clk MMLInsCo r 252 W Allen Ridge rd
—John D (Mary E) maintman 33 Morris h (4) 310 Dwight st ext
—Mary E Mrs floorwoman 33 Morris r (4) 310 Dwight st ext
—Raymond E (Janet W) auditor (3d fl) 145 State h 88 Windemere
Lovell Amy W wid Bernard L r 106 Woodlawn
—Arthur F (Catherine) h 103 Savoy av
—Don W (Beatrice D) junk peddler 308 Orange h do
—Ellen waitress 111 Worthington r 193 do
—Grace E r 18 Mansfield
—Jennie M wid Winifield S h (12) 2708 Main
—Kenneth S (Mary E) mach HSDiv h 170 Parkerview
—Leland N (Phyllis S) carp h 87 MassAv
—Paul A (Helen C) slsman h 116 Donbray rd
Lovely Lady Beauty Salon (Mrs Maria Hassapilis) 284 Oakland
Lovenberg Albert M (Frances K) eng 70 Woodside ter h do
—Helen M office sec (203) 1562 Main r 70 Woodside ter
Lover Patricia A tel opr TelCo r 617 Belmont av
Luvera Joseph R (Josephine) h 182 Quincy
Lovering Ruth E r 205 Norfolk
Lovern Bernice V wid Walter C h 26 Windemere
—Clifford L (Lois H) supv 644 Monsanto av IO h 9 Flint
Lovett Bernard J (Mary J) slsman NY h 255 Oakland
—Betty married Lawrence Garrow rem to Ludlow
—Carole A clk 365 State h at Monson
—Charles E custodian 1300 State r (Q) 29 High
—Charles T clk NYCRR r (5) 86 School
—Daniel F (Lillian G) insp USRCo h 12 Whittier
—Edmund J Jr (LaVerne H) eng emp (8th fl) 1200 Main h at W Springfield
—Elizabeth J Mrs leatherwkr BInc h 26 Hancock
—Ellen F wid George E died Jan 6 1958 age 83
—Esther H wid Wiley emp Westinghouse h 54 Lincoln
—Francis E r 253 Oakland
—Francis W (Elizabeth C) business analyst USA h at E Longmeadow
—George (Amanda C) mach repr S&WInc h 403 Monsanto av IO
—George E (Arlene A) janitor 1300 State h 18 Whittier
—George E Jr (Lena B) lieut SPD h 105 E Alvord
—George P (Mary R A) real est agt (2) 92 School h do
—Gertrude R clk 1295 State h at W Springfield
—Harold V (Gladys L) foreman CVMfgCo h 166 Hampshire IO
—Howard F (Shirley E) supv WMassElecCo h 81 Pheland av
—James C (Lucille G) dishwasher 16 Pynchon h 288 Chestnut
—James J (Rita E) lwyr (451) 31 Elm and 2d asst clk District Court 208 Broadway h 36 Stratford ter
—Joan C clk TelCo r 148 Bond
—John C (Ellen F) office mgr DMCo h 104 E Alvord
—Mary R A Mrs dir WSpfd r (2) 92 School
—Nora J r (30) 97 Spring
—Richard T (Gertrude R) mgr Western Massachusetts Electric Co 73 State system headquarters office building 73 State h 163 Falmouth rd WSpfd
—Rita E Mrs tchr 1395 Allen r 36 Stratford ter
—Sarah A r 253 Oakland
—The apts 909½ State
—Thomas J (Mary E) h 253 Oakland
—Vincent R (Beatrice L) supt 57 Sargeant r do
—Wilfred T (Yolanda A) mach DGCorp h 49 Montrose
—William F emp city and janitor 415 State h (Q) 29 High
—see Leavitt
Loving Minor (Ruth B) presser 580 St James av h 47 Congress
Low Allan W (Elizabeth W) dir of Overseas Manufacture 812 Monsanto av IO h at Longmeadow
—David G (Mary M) stock clk 209 Page blvd r 58 Gold
—Elizabeth business office supr 25 Stearns sq h at Greenfield
—Elsie J wid William W r 452 Wilbraham rd
—Jim (Jean H) staff speaker NY h 147 Dwight rd
—Margaret E wid Peter h 218 Island Pond rd
—Peter died Feb 16 1958 age 74

Radio Station
WMAS
- 1450 ON YOUR DIAL -
1st in News
1st in Sports
1st in Music You Want
WMAS
- 94.7 ON YOUR DIAL -
FM
Tel. RE 7-1414

REAL ESTATE
RENTALS
APPRAISALS
A. C. WHITE, JR., REALTOR
496 Bridge Street Telephone RE 2-5109
INSURANCE
PROPERTY MANAGEMENT
MORTGAGE LOANS

FORBES & WALLACE . . SHOPPING CENTER FOR WESTERN NEW ENGLAND

SARAT FORD SALES Tels. SPFD. ST 8-9668, RE 3-3902
SALES SERVICE PARTS 250 SPRINGFIELD STREET AGAWAM, MASS.
FORD

—Vera M waitress 666½ St James av r 15 Merida
—William T (Elisabeth A) asst operation mgr and personnel dir 1477 Main h at Longmeadow
Lowden Etta wid Fred r 1400 State
Lowe Ada M Mrs slswoman 139 Chestnut r 138 Bristol
—Albert S (Lena E) processor's helper MCCo h 68 Yale
—Arthur C (Johnie M) constrwkr h 368 Chestnut

LOWE BROTHERS CO
Harold W LaBrake mgr complete paint and wall paper service wholesale and retail 153 State tel RE 3-3012

—Catherine E Mrs tchr 300 White r (2A) 22 Manor rd
—Clarence R (Cynthia M) roofer emp 36 Laurel h 126 Abbe av
—Cynthia M Mrs corsetiere ASCo r 126 Abbe av
—Dorothy W clk 195 State r inq do
—Eva B Mrs bkkpr 1904 Main r 13 Beech
—Evelyna E Mrs (Physician's Service Bureau) 113 Firglade av h do
—Frederick W (Madelyn Y) rem to E Longmeadow
—Irene S wid William S supv (3d fl) 1200 Main h 50 Oak Grove av
—Janet A med sec 281 State r 50 Oak Grove av
—John L (Ada M) fire insp SFD h 138 Bristol
—Jules store mgr 1327 Main h at Longmeadow
—Julius E (Dora) cutodian 208 Broadway h 255 Walnut
—Lois housewkr r (5) 248 Quincy
—Louise wid Lewis L h 183 Woodside ter
—Mary L Mrs clk 1295 State h at E Longmeadow
—Mildred W Mrs tchr 75 Carew h at S Hadley
—Percival T (Mary N) insp (535) 196 Worthington h at E Longmeadow
—Peter K (Elizabeth A) eng HSDiv h 44 Bolton
—Ralph M (Catherine E) prod control Ware h (2A) 22 Manor rd
—Robert F (Josephine M) clk 141 Main IO h 118 Darling IO
—Ronald L (Barbara M) sls promotion mgr 125 Paridon h at Longmeadow
—Ruby L Mrs h 125 Ferry
—Ruth C verification clk 365 State h at Longmeadow
—Sarah C r 52 Merrimac av
—Stuart C (Anne B) slsman 736 State h 6 Hilltop
—William H (Eva B) (College Luncheonette) 1029½ State and clk (3d fl) 130 Maple h 13 Beech
Lowell Gertrude L clk MMLInsCo r 1086 State
—Norman F (Josephine) h 23 Indian Leap IO
—Sherman L (Alice C) slsman 33 Plainfield h 1086 State
Lowenstein Minnie Mrs r 46 Forest Park av
Lowery Charles W (Mabel) h 34 Arthur Picard cir IO
—Eddie L (Jannie L) mach opr CFalls h 170 Sharon
—Eugenia wid Simmie h 40 Congress
—James emp HSDiv r 52 Pearl
—Joseph F (Minnie H) slsman h 29 Glendell ter
—Preston L (Gloria A) trk driver WSpfd h 88 Lehigh
—Thomas J (Underwriters' Claim Bureau) (511) 1200 Main h at Hartford Conn
—Willie (Camilla) h 46 Vine
Lowman Ellen P emp USGovt r 819 Worthington
—Wayne B (Ruth M) mgr 161 Chestnut h at W Springfield
Lownds Herbert G (Constance M) stock control clk USA h at Easthampton
Lowney Fred S (Inez) clk 25 Portsmouth h at Chicopee
Lowrey Wesley A (Eleanor R) purchasing agt 425 St James av h (1B) 1302 Bay
Lowry James C (Dorothy S) rem to Atlanta Ga
—John C (Corrinne E) student h 102 Fernwold
—Wesley A purchasing agt 425 St James av h at W Springfield
Loy Eileen B priv sec (5th fl) 44 Vernon h (3) 292 Union
Loyalty Group Fred J Hooben mgr ins (503) 145 State
Loyd John S asst mgr Columbus Ohio r 56 Malden
—Lewin E (Helen E) foreman DMCo h 89 Melba
—William B (Mabel E) storekpr Wesson Memorial Hosp h 56 Malden
—William B Jr (Helen F) printer DMCo h 95 Clough
Loydon Mildred Mrs priv sec (207) 146 Chestnut h at W Springfield
Loynes Alice E h 83 Buckingham
—Louise r 166 State
—Vernon H died Nov 20 1957 age 79
Lozano Becente (Aurora) foundrywkr Westfield r 25 Mattoon
Lozzi Joyce B emp 759 Chestnut h at Longmeadow
Luarassi Stavri (Victoria) slsman h 51 Leslie
Lubarsky Charles (Judith P) slsman Westfield h 37 Emily
—Edward (Eunice L) trucking 49 Derryfield av h do
Lubas Adam Jr (Lucy S) h 59 Woodruff
—Edward A (Doris M) sheetmetalwkr emp 42 Wilcox h (3) 26 Jenks
—John watchman DMCo r 7 Holland
Lubavitcher Yeshiva David Edelman prin priv school (Hebrew) 188 Sumner av
Lubin John F r 70 Temple
Lubinkowski Olgierd A (Theodora A) metallurgist USA h 46 Fernald
Lubold Della G wid Walter r 76 Geneva IO
Lucarino Anthony D (Buckley's) 518 Plainfield r 64 Whiting
—Christine M r 64 Whiting
—James V h 64 Whiting
Lucas Andrew J (Beatrice B) rep Hartford Conn h 81 Alvin
—Anthony W (Sally M) rem to Wilbraham
—Bernice C Mrs tchr 111 Seymour av r 69 Dimmick
—Donald F mech 740 Worthington r 69 Dimmick
—Donald R in USMarines r 64 Fairhaven dr IO
—Eli assembler Westinghouse h 1157 Boston rd
—Francis L (Lillian M) boiler insp (508) 145 State h 31 Fenway dr
—Frank A (Bernice C) carp Westinghouse h 69 Dimmick
—George F (Josephine) roofer h 368 Franklin
—George M (Elsie C) forger MDFCo h 77 Johnson
—Ila A Mrs nurse Wesson Maternity Hosp r 35 Reed
—James student r 174 Westford av
—Jean J rem to Wilbraham
—Joseph F (Constance B) asst treas Eastern Equipment Sales Inc 2240 Columbus av h 41 Mary Coburn rd
—M Warren supv USA h 32 Manitoba
—Marguerite h 109 Main
—Murray W (June M) assembler HSDiv h 9 Gunn sq
—Paul W (Marion) auditor VNInc h 64 Fairhaven dr IO
—Paul W (Sarah) h 22 Acme pl
—Richard A (Phyllis M) slsman h 13 Bither
—Sarah Mrs meat wrapper 1176 Main r 22 Acme pl
—Thomas T (Ila A) mach opr Agawam h 35 Reed
—William P (Rose T) janitor 122 Chestnut h 26 Vinton
Luccardi Dolores M bkkpr Third National Bank & Trust Co 1391 Main h at N Agawam
Lucchinin Joseph (Mary C) h 15 James
—Louis constrwkr r 21 Wilcox
Luce Arlene J typist 369 Plainfield h at W Springfield
—Betty Jane office sec (412) 1490 Main r 874 Liberty
—Beverly A student r 255 White
—Daniel F (Helen M) houseman Wesson Maternity Hosp h 22 Church
—Edwin L in USNavy r 255 White
—Ethel M wid Albert H h (1) 9 Armory
—Francis J mach opr AmBCorp r 22 Church
—Harold rem to Maine
—James W (Edna A) prod clk Westinghouse h 874 Liberty
—John r 83 Bradford
—Lucas (Mary) h 54 Auburn
—Lyle E (Concetta C) mach adjuster USEnvCo h 969 Allen
—Owen D (Virginia B) trk driver 24 Pershing ter r do
—Richard W (Anna R) collection mgr Valley Bank & Trust Co 69 Market h at Florence
—Robert L (Cecelia A) slsman 355 Chestnut h 255 White
—Thomas J mach opr USA r 22 Church
—Valeria J Mrs mach opr 33 Lyman h (23) 3249 Main
Lucerino Antonio (Phyllis) h 31 Warrenton
—Gloria emp MMLInsCo r 31 Warrenton
Lucewich George (Helen M) setupman Palmer h 27 Slater av
Lucey Donald F (Margaret M) firefighter SFD h 34 Holy Cross
—Frank J died Jan 14 1958 age 78
—Frank P (Margaret M) real est agt (235) 196 Worthington and mgr Poli New England Theatre Inc do h 5 N Chatham
—Frank P Jr (Lois M) sheetmetalwkr P&WADiv h 200 Marion
—Gertrude C Mrs waitress 4 Fort h (1) 3 Keith
—John clk Windsor Locks Conn h (12) 30 Cumberland
—John J (Stella) warehouseman 59 Waltham av h (1) 976 State
—John P (Louise M) personnel dir Titeflex Inc Hendee h at Longmeadow
—John W (Ella M) tchr E Longmeadow h 20 Burns av
—John W (Hannah F) chief clk SGLCo h 47 Edgemont
—Margaret M Mrs nurse Mercy Hosp r 34 Holy Cross
—Marjorie G wid Frank J h (4) 26 High
—Mary E wid John J h 116 Revere
Luchini Aurelia R Mrs clk 501 Armory r 18 Whitmore dr
—Italo (Aurelia R) (Van Horn Spa) 501 Armory h 18 Whitmore dr
—Louis J (Helene D) administrative asst USA h at Northampton
Lucia Albert painter h 36 Orpheum av
—Albert (Shirley M) painter h 198 Durant
—Angelo A (Delia J) supv prod eng HSDiv h 271 Gillette av
—Angelo J filer S&WInc r 15 Nelson av
—Annette H wid Carmen h 13 Ringgold

—Annibale (Fannie) foreman Titeflex Inc h 146 Colton
—Anthony clk 90 Tupley r 146 Colton
—Anthony (Catherine S) hardener 67 Boylston h 19 Collins
—Anthony F student r 76 Ashley
—Anthony J (Margaret) slsman h 236 Northampton
—Antonio P (Katherine V) bartender 339 Walnut h 241 Corcoran blvd
—Armand (Doris M) carp h 216 Durant
—August J (Gwendolyn) mach opr E Longmeadow h 715 Dickinson
—Caroline wid Peter h 287 Tyler
—Doris M Mrs clk MMLInsCo r 216 Durant
—Edward slsman 112 Boston rd r 127 Lang
—Esther D Mrs office sec public schools r 49 Belmont av
—Eugene A asst head clk Thompsonville Conn r 95 Littleton
—Eugene J (Mary C) painter VNInc h 95 Littleton
—Frank (Mary) h 76 Ashley
—Frank A (Rita G) meter reader Water Dept h 38 Colchester
—Frank J in USArmy r 15 Nelson av
—Fred R (Esther D) mach E Longmeadow h 49 Belmont av
—Gloria J nurse SHosp r 146 Colton
—John window decorator 1320 Main h (1) 76 Mill
—Joseph F emp city r 15 Nelson av
—Joseph F (Vivian) waiter 140 Chestnut h 90 Corcoran blvd
—Joseph G (Stella F) mach HSDiv h 27 Gilman
—Joseph T designer USA r 76 Ashley
—Katherine V Mrs clk (405) 1200 Main r 241 Corcoran blvd
—Laurence sign painter emp 43 Mill r 146 Colton
—Margaret cafeteriawkr 263 Alden r 72 Hilltop
—Pasquale (Francesca M) h 150 Colton
—Peter died Aug 21 1957 age 84
—Peter A (Viola L) gas sta atdt 1014 State h 34 Winding la
—Pietro (Elisa) h 99 Maresco
—Raymond F (Grace) pres-treas Truck Equipment & Service Inc 102 Nursery h at Agawam
—Rita G r 72 Hilltop
—Robert W (Sheila A) rem to Norwood
—Sadie T h 15 Nelson av
—Thomas (Michelina) h 72 Hilltop
—Thomas A (Carol A) installer TelCo h 60 Hollywood
Luciani Marguerite R Mrs tel opr TelCo r 114 Ardmore
—William A (Marguerite R) mach opr MCCo h 114 Ardmore
Lucier Bruce H priv sec 67 Boylston h 32 Woodworth av
—Hector pres Spfd Real Estate Exchange Inc 5 Court House pl h 180 Arcadia blvd
—Hector Mrs (Eveline E) died Sept 2 1957 age 65
—Paul E (Anna L) rate clk WSpfd h 98 Groton
—Rene G (Joyce A) treas Springfield Real Estate Exchange Inc 5 Court House pl h at Longmeadow
—Roland G (Joan C) trk driver SPO h 139 Layzon Brothers rd IO
—see Lussier
Lucille-Helaine (Mrs Lucille Horowitz) dresses 605 Dickinson
Lucius Louise B wid Leon H h 35 High
—Richard W (Dorothy D) firefighter SFD h 141 Birchland av
Lucke Richard O (Zoe A) X-ray eng 160 Tapley h 143 Carver
Luckey Robert L (Louise) h 363 Bay
—Temple Mrs r 363 Bay
Luckie Robert L janitor 1387 Main r (6) 17 Congress
Lucy Ida M h (2) 69 Wilbraham rd
Luczek Albert (Sophie) h 11 Primrose IO
—Eleanor M student r 245 Oak IO
—John press opr Westinghouse r 11 Primrose IO
—Stanley J (Phyllis V) draftsman PMachCo r 63 Goodwin IO
—Walter (Anne B) mach designer E Longmeadow h 245 Oak IO
Ludden Daisy h 25 Shefford
—Floyd G (Elaine T) mach CVMfgCo h 95 Armory
—Genevieve A h 30 Sumner ter
—Gladys wid Earl seat lapper AmBCorp h 18 E Hooker
—Joyce clk 1327 Main r 18 E Hooker
—Nancy L clk 18 Park r 109 Eddy
—William P (Mary J) turret lathe opr BMTCo h 109 Eddy
Luddy John F (Mildred) registered rep (3d fl) 1387 Main h at Hazardville Conn
Luderer Clara M wid Herman G h 3291 Main
—Gertrude wid Erich clk WSpfd h (5) 20 Jenks
Ludke Elizabeth T Mrs packer AmBCorp r 11 Water
—Howard (Elizabeth T) in USAirForce r 11 Walter
Ludkiewicz Steven (Stephanie) grinder HSDiv h 1247 Page blvd
Ludlow Rubber Co (Robert D Smith) 1626 Bay
Ludwig Apts furn rms 9 Bond
—Emil R (Olena A) mgr 40 Taylor h 118 Ontario
—Joan M died May 21 1957 age 72

Daniel M. Walsh, Jr. Insurance & Surety Bonds
Tel. RE 4-4526 Third Nat. Bank Bdg.

LUDWIG
—Leslaw K (Alice) emp H L Handy Co h 8 Roundhill
—Nellie D wid William J h 49 Colonial av
—Stanley P waste paperwkr 5 Rose pl r 1067 Carew
Ludwin Edward A (Shirley A) trk driver WSpfd h 14 Glencoe
—Stanley (Helen) mach opr Ludlow h 6 Portland
Luebke John J (Elsie R) buyer HSDiv h 63 Woodlawn
Lucchetti Armand r 27 Elliot
Lueddecke Kurt H (Claire A) h 23 Edgewood
Luell Zobena M wid William F h 24 Saratoga
Lugar Hazel M Mrs died Feb 18 1958 age 68
Luik Gustav G (Irene G) foreman Three Rivers h 172 Windemere
—Irene G Mrs clk TelCo r 172 Windemere
Luippold Edwin L (Eunice P) asst sec Massachusetts Mutual Life Ins Co 1295 State h at Somers Conn
—Frederick C (Erma S) supv MMLInsCo h 24 Berlin
Luisi Cesare (Mary L) maintman Spfd College h 32 Manhattan
—Mary L Mrs mach opr Chicopee r 32 Manhattan
Luiz Edward A (Elizabeth P) design draftsman HSDiv h 99 Judson
Lukas Charles L (June K) airport mgr Agawam h 75 Gillette cir
—Helen office sec Agawam r 143 Belmont av
—Mary M wid Leo L h 143 Belmont av
—Raymond F underwriter 1250 State h at Longmeadow
—William E truck driver 209 Page blvd h at Agawam
Lukashuk Stanley emp A&PCo r 52 Monmouth
Lukasik Florence Mrs h 7 Winthrop
Luke Joseph F (Eva F) rem to Florida
—Pearl N Mrs clk MMLInsCo r 21 Hampden IO
—William (Elizabeth M) h 19 Portsmouth
—William K (Pearl N) bus opr StRy h 21 Hampden IO
Lukens Alice B wid Kenneth A waitress 140 Chestnut r 36 Malden
Lukes M Ruth bkkpr Spfd Institution for Savings h 441 Sumner av
Lukman Antonio h 117 10th
Lukmin Katherine B wid Michael r 148 Oakland
—Michael died Dec 6 1957 age 79
Lula Joseph J (Mabel) ins agt (2d fl) 119 State h at Chicopee
Lull George T (Cecilia I) watchmkr 17 New Dwight h 351 Dwight rd
—Harriet wid DeLos G h 36 Summit
—Sumner H (Inez M) asst chief eng WMassElecCo h 27 Bryant
Luman John F (Elizabeth C) insp Westinghouse h 1316 Bay

LUMBER CENTRE INC
"Where the Smart Builder Buys" building materials lumber of every type doors windows wallboard insulation millwork paints and hardware 390 Albany tel RE 3-2141—See p 135

Lumberman's Mutual Casualty Co Wilfred F Elwyn mgr (901) 95 State
Lumbra Merle h 403 Monsanto av IO
Luminized Tube Corp Clifford Drafahl pres Eugene Frodema clk Meyer Kirsner treas TV equipment (4th fl) 317 Dwight
Lumpkin Lenton (Erma L) h 40 Osgood
—Roosevelt (Virginia) refinerywkr CFalls h (3) 159 Sharon
Luna Jose (Carmen) constrwkr h 104 Chestnut
Lunch Bus The (Eugene R Garlick) rest 1793 Allen
Lund Anna M wid Walter R h 112 Dickinson
—Carl M (Jean H) pres-treas Con-O-Lite Burial Vault Co Inc 62 Belle h 110 Hartwick
—Darrell student r 498 Liberty
—Edith Mrs clk 1477 Main h 498 Liberty
—Edward E (Elizabeth A) h 172 Dunmoreland
—Frederick taxi driver 3 Sargeant r 498 Liberty
—Jean H Mrs with Con-O-Lite Burial Bault Co Inc 62 Belle r 110 Hartwick
—Kendall died Oct 12 1957 age 23
Lundberg Carl A (Alice C) emp (612) 145 State h at W Springfield
—Howard G (Bernice M) associate comptroller MMLInsCo h 210 Norfolk
—James H student r 210 Norfolk
Lunden Arthur R (Carol) student h 53 Leyfred ter
—Carol Mrs office sec MBCo r 53 Leyfred ter
—Donald D (Carol A) rem to Agawam
—Marilyn J clk 1295 State h at Monson
—Marion D Mrs clk 1295 State h 55 Oak Grove av
—Richard M student r 55 Oak Grove av
Lundgren Beverly B Mrs office sec (601) 95 State r 314 Commonwealth av
—Ellen S wid Oscar P h 103 Hastings
—Maybelle E Mrs nurse emp 1400 State r 103 Hastings
—Nelson O (Maybelle E) treas United Pattern and Die Co Inc 92 Hayden av r 103 Hastings
—Oscar F (Agnes R) h 584 Armory
—Ronald B (Beverly B) student h 314 Commonwealth av

Lundquist Albert R slsman 112 Boston rd r 122 Chestnut
—Carl E N (Mildred F) insp Westinghouse h 212 Bay
—Gail M clk MMLInsCo r 212 Bay
—Philip E (Nellie) (Bus Body & Motor Repair Co) 501 Taylor h (2B) 84 Manor rd
—Mildred I married Alfred Gay
Lundrigan Edward M died June 13 1957 age 47
—Edward M Jr chemist P&WADiv r 13 Thames
—Francis M (Mary M) glazier WSpfd h 132 Orchard
—Margaret M wid Edward M floorwkr USEnvCo h 13 Thames
Lundy Catherine R r 187 Bowdoin
—Daniel B (Ruth T) sls service mgr DMCo h 32 Red Stone dr
—Hazel E mathematician USA h 30 Cambridge
—Israel (Sarah M) emp Westinghouse h 24 Montmorenci
—John J h 187 Bowdoin
—Marie F r 187 Bowdoin
—Nathan (Dora B T) shoe repr 665 Dwight h 38½ Bancroft
Lungarini Aldo (Zaira) mason h 45 Margerie
—Renzo W (Marie R) stock clk 295 Worthington h at W Springfield
—Veglia B clk 24 Charles r 45 Margerie
—Vezio J (Rita E) mason h rear 679 Worthington
Lunghi Albert D (Virgilina M) sheetmetalwkr emp 18 Osborne ter h 183 Navajo rd
Lunn Paul W (Rose F) elec eng Holyoke h 101 Osborne ter
Luno Jose tobaccowkr r 2158 Main
Luongo Michael (Rose) janitor 8 Winter h 92 Cherry
—Peter M (Alice M) toolmkr Ludlow h (6) 216 Pearl
Lupa John S (Genevieve V) elec trk driver CVMfgCo h 136 Page blvd
Lupi Richard L (Rose B) assembler SETCo h 68 Holly IO
—Robert E (Elsie G) mach PMachCo h (4) 62 Pearl
Lupia Ann Mrs mach opr 367 Worthington h (6) 84 Saratoga
Lupien Alphonse J (Irene E) firefighter SFD h 35 Ralph
—Arthur G (Estelle A) supt GFBCo h 23 Tacoma
—Arthur G (Estelle A) supt GFBCo h 65A Longhill
—Charles (Marilyn M) student r 23 Tacoma
—The apts 2752 Main
Luppi Albert A (Florence M) supv 245 Chestnut h 449 Taylor
—Armand D waiter Highland Hotel h 21 Niagara
Lura Leo J (Mary E) fireman NHRR h (7) 38 Roseland
—Mary E Mrs cafeteriawkr 1170 Carew r (7) 38 Roseland
Lurie Benjamin R (Arkay Shops) 12 Vernon h at Bloomfield Conn
Lurinsky Harry (Ruth B) slsman 117 Lyman h 19 Draper
Lusby Robert (Nellie M) h 182 College
Luscht Mary Mrs rem to Agawam
Luseczynski Henry M (Marion E) patternmkr Agawam h 1192 Bay
Lushnenko Paul r 132 Patton
Lusignan Jane Mrs clk CBCo h 4 Salem
—Leon r 23 Emery
Lusnia Frank M (Shirley J) packer P&WADiv r 45 Knox
—Shirley J Mrs priv sec (44) 1323 Main r 45 Knox
—Stanley F Jr (Patricia H) underwriter (3d fl) 1200 Main h at Chicopee
Lussier Albert J (Grace B) refrigeration repairman Chicopee h 242 College
—Alfonse E (Ann H) (General Saw Co) 1262 Dwight h at Agawam
—Anna M Mrs rem to NY
—Constance A clk Westinghouse r 87 Duryea
—Donald A r 10 Stebbins
—Edward I ins agt (201) 124 State h at Chicopee Falls
—Edward L mach PM&GCo h (15) 100 Ashley
—Ernest J (Leona M) carp Longmeadow h 92 Chapin ter
—Ernest J (Lillian J) emp 284 Birnie av h 58 Swanton ct
—George (Edna J) grinder Westinghouse h 87 Duryea
—George O (Rita A) slsman 853 State h (1) 264 Pearl
—Georgianna E h 24 Dover
—Germaine office sec (507) 146 Chestnut r 215 Norfolk
—Harvey E (Jeannine T) lwyr Chicopee and 1160 Bay h 76 Knollwood
—Hector J (Nancy C) h 27 Chilson
—Henry H field rep (216-218-220) 172 Chestnut r 55 Merida
—Herman H (Mary E) h 18 Medford
—Irving C (Mary E) h 23 Knox
—J Armand (Lucia A) meatcutter First Nat Stores Inc h 186 Buckingham
—Jacqueline V clk MCCo r 186 Buckingham

LUSSIER
—Jean C (Nicole) carp E Longmeadow h 40 Bancroft
—Joseph H physician (500) 146 Chestnut h 215 Norfolk
—Lester J (Kathryn M) rem to Florida
—Louise A wid Ozarie housewkr h 3025 Main
—Lucia A Mrs clk 26 Byers r 186 Buckingham
—Mary wid Louis D r 41 Los Angeles
—Nancy C Mrs monotype opr 340 Main r 27 Chilson
—Paul A (Sally Ann) pharmacist 471 Breckwood blvd r 186 Buckingham
—Raymond O in USNavy r 87 Duryea
—Richard W elec eng NY r 87 Duryea
—Ronald Rev asst pastor St Thomas Aquinas French Roman Catholic Church r 35 Harriet
—Theodore R (Adrienne B) h 247 Winton
Lust Elizabeth M clk 1295 State h at E Longmeadow
—Gertrude C Mrs office nurse (5) 820 State h at Longmeadow
—Raymond A (Rita A) carp h 22 St James cir
—Raymond H in USNavy r 22 St James cir
Lustofin Beatrice T Mrs priv sec MCCo r 78 Enfield IO
—Eugene P (Beatrice T) mach opr MCCo h 78 Enfield IO
—Jadwiga H wid Felix h 78 Enfield IO
—Stanley F (Hedwig M) mach MCCo h 30 Banner IO
Luszcz Charles J (Statia J) elec P&WADiv h 52 Milton IO
—John J (Julia A) h 144 Parker IO
—Stanley F r 144 Parker IO
—Wanda A assembelr S&WInc r 144 Parker IO
Luszczewski Chester J mech Westover r 109 Mildred av
—John (Ludwicka) h 109 Mildred av
—Wanda E supv SF&MInsCo r 109 Mildred av
Luther Henry O (Katherine L) mach opr PMachCo h 93 Eleanor rd
—Rose E married Frank Rose
Luthgren Elwin W (Shirley B) opr 73 State h at Hazardville Conn
—Warren W (Hilda H) foreman 74 Park h at Longmeadow
—Wilfred G (Myrtle) asst treas Spfd Five Cents Savings Bank 1319 Main h at Longmeadow
Lutts Ellsworth N dist mgr 32 Park h at E Longmeadow
Luty Jean B Mrs slswoman 1548 Main r 84 Abbe av
—Robert B (Sadie) mach opr Agawam h 77 Bretton rd
Lutz Albert M (Yvonne R) tire insp USRCo h 884 Worthington
—Alfred F (Aileen M) experimentalwkr AmBCorp h 58 W Bay Path ter
—Arthur D (Phyllis J) slsman 187 Liberty h 10 Olmsted dr
—Elwood M (Isobel S) slsman Boston h 54 Maryland
—Guilford F (Marjorie) carp emp 36 Laurel h 78 Rowland
—Kalman (Sarah) h 36 Maple
—Louis E (Pauline E) staff asst engineering (612) 145 State h at Longmeadow
—Louise T cashier WUTelCo h 183 Woodside ter
Lutzar Freda E emp 386 Longhill r do
Luukkonen Voitto A (Dorothy E) eng USA h 29 Maybrook rd
Luurtsema George W P (Dorothy L) elec h 99 Corcoran blvd
Luvera Anthony (Angelina) emp city h 77 Acushnet av
—Anthony C (Mary E) upholsterer Holyoke h 7 Holland
—Anthony F Jr (Louise F) insp AmBCorp h 15 Blake Hill
—Dorothy A typist 26 Byers h at Enfield Conn
—Frank A (Martha J) policeman h 34 Ogden IO
—Frank J (Lena) toolmkr AmBCorp h 92 Firglade av
—Joseph F (Anne) constrwkr h 59 Margaret
—Mary T Mrs r 1400 State
—Ralph J rem to Connecticut
Luxor Cab Co (Miller Taxi Service Inc) 112 State
Luzi Enio (Lydia) autobodywkr N Wilbraham h (C) 54 Edmund Wynne cir
Luzius Charles H (Esther F) rem to Youngstown Ohio
Lycette Ronald L in USNavy r 11 Preston
Lyden Mary A X-ray tech 759 Chestnut h at Northampton
—Raymond J mach opr Hartford Conn r (4) 1160 Dwight
Lydon Dorothy S key punch opr USA h at W Springfield
—Jennie G wid Mark J h 87 Albemarle
—Kathleen buyer 1365 Main r 1757 do
Lyford Bessie L wid Edwin F r 86 Bowdoin
Lyle Raymond W (Lydia M) h 25 Churchill
—Robert (Anna H) adjuster Westinghouse h 50 Prentice
—Robert Jr in USAirForce r 50 Prentice
Lyman Anne R wid Ernest M h (20) 61 Longhill
—Beatrice W interviewer 1162 Main h at Easthampton
—Bette-Ann draftsman 369 Plainfield h at Longmeadow
—C Winifred Mrs h 7 Kensington av
—Cafe (Ode J Desmarais) 13 Lyman

St-Jean ELECTRICAL CO., INC.
37 Spring St., West Springfield
Radio Equipped Trucks
Residential and Commercial Wiring
Overhead and Underground Construction Wiring
Telephone RE 6-3322

—Carrie A wid J Wilson died Jan 18 1958 age 89
—Chester A (Lillian) maintman 1534 Main h (3) 13 Holland
—Dayton porter Wesson Memorial Hosp r 1036 Main
—Edwin H (Anna G) musician and sec Musicians Assn Local No 171 A F of M (3d fl) 353 Dwight h 40 Belmont av
—Edwin H Jr (Louise L) lwyr (719-722) 1387 Main h at Longmeadow
—Electronic Corp John R Lyman pres 12 Cass
—Eugene A (Grace A) structural eng-pres McClintock & Craig Inc (200) 458 Bridge h 182 Overlook dr
—Frank J died Nov 16 1957 age 87
—Frank W (Florence E) storekpr WSpfd h 61 Central
—Fred W (Grace L) guard Wesson Memorial Hosp h (409) 774 State
—George T (Shirley H) roofer (7) 6 Jenks h do
—John R (Pauline A) pres Lyman Electronic Corp 12 Cass pres-treas Soundco Electronic Supply Co Inc 147 Dwight h at Wilbraham
—Julia B wid Frank J h 37 Coleman
—Lillian J wid Pearl W h 1479 Page blvd
—Norma K typist 195 State r 278 Centre IO
—Pearl W died Jan 30 1958 age 82
—Ralph S (Rose T) chemical dryer opr 644 Monsanto av IO h 278 Centre IO
—Robert F (Ann J) timestudy clk Agawam h 818 Belmont av
—Robert G (Patricia M) in USMarines h (4) 38 Arch
—Robert K (Margaret S) v pres Soundco Electronic Supply Co Inc 147 Dwight h at Longmeadow
—Shirley H cost clk BMTCo r (7) 6 Jenks
—Theo E (Minnie H) h 31 Daytona
—Wallace R (Esther J) eng Westinghouse h 188 Russell
—William E (Marion B) assembler CVMfgCo h 199 Boston rd
—William V (Jean A) field rep (503) 1421 Main h at Palmer
Lynaugh James H (Marilyn) communications mach repr Westover h 64 Timothy cir
Lynch Agnes M steno 36 Court r 1199 Bradley rd
—Angeline H wid Joseph h 34 Eloise
—Ann Mrs waitress 1339 Columbus av h 1325 do
—Anna M Mrs clk SF&MInsCo r 62 Freeman ter
—Anna S Mrs (C J Lynch Florist) 391 Armory r do
—Anne M clk 32 Spring r (3) 131 Sumner av
—Anne M tchr Waynesboro Va r 124 MassAv
—Anne P clk (137) 36 Court r 63 Gillette cir
—Annie G h 51 Forest Park av
—Arline N clk MMLInsCo r 19 Standish
—Barbara A typist 26 Byers h at W Springfield
—Beatrice A r 372 Franklin
—Bernard W (Barbara M) route slsman h 66 Curve
—Brenda C clk ASDiv r 7 Southern rd
—C Edward (Mary M) clk NYCRR ft Charles h at W Springfield
—C J Florist (Charles J and Mrs Anna S Lynch) 391 Armory
—Carole A clk HSDiv r 7 Southern rd
—Catherine Mrs r 132 Garfield
—Catherine J h (4) 21 Salem
—Catherine M Mrs clk (226) 36 Court r 562 Armory
—Catherine T wid Patrick J housewkr h 580 Armory
—Cecelia Mrs h 52 Kensington av
—Charles J (Anna S) route slsman 196 King and (C J Lynch Florist) 391 Armory h do
—Charles J (Catherine) rem to Providence RI
—Claire F Mrs emp A&PCo h 135 Genesee
—Daniel (Molly) h (13) 2937 Main
—Daniel A (Rita C) constrwkr h 403 Monsanto av IO
—Daniel E h 168 East
—Daniel F (Bernice) slsman W Springfield h (2B) 66 Longhill
—Daniel J h 46 Tinkham rd
—Daniel J bkkpr 17 Sheffield r inq do
—Daniel J (Anna R) slsman 195 Armory h 57 Hastings
—Daniel J (Mary F) h 172 Euclid av
—Daniel L (Anna M) calibrator AmBCorp h 3376 Main
—Edward emp city r 27 Bliss
—Edward A (Mary H) foreman USA h 20 Braddock
—Edward D (Lydia T) mach VNInc h 101 Ardmore
—Edward F (Evelyn H) h 95 Rollins
—Edward F (Lorain A) slsman 500 Columbus av h at W Springfield
—Edward H (Eileen J) switchman TelCo h 64 Whittum av
—Edward J student r 19 Worcester av
—Edward J r 71 Everett
—Edward J (Augusta M) expediter AmBCorp h 55 Athol
—Edward M (Grace H) h (9) 198 Bowdoin
—Edward T (Amelia I) r 287 Orange
—Edward T (Shirley A) mech 7 Worthington h 258 Orange
—Eileen M typist Westover r (13) 2937 Main
—Eleanor A tchr 24 Bowles pk r 123 St James blvd
—Elizabeth K clk 73 State h at E Longmeadow
—Elizabeth M r (13) 659 State
—Elsie A wid John M h 13 Standish

—Elsie M r 14 School
—Emily F tchr Chicopee Falls r (3) 64 Federal
—Evelyn H Mrs cashier (3d fl) 130 Maple r 95 Rollins
—Everett restwkr r 1976 Main
—Everett J (Anna C) r 1159 Carew
—Felix (Verna N) heat treater HSDiv h 4 Ogden IO
—Frances J wid Henry A h 40 Willard av
—Francis J (Bridget H) rubberwkr USRCo h 27 Stockman
—Francis J (Kathleen J) meat supt 29 Worthington h 7 Southern rd
—Francis J (Mary E) mach opr CVMfgCo h 28 Collins
—Francis J Jr in USAirForce r 7 Southern rd
—Francis M (Mary M) v pres Hartford Conn h 4 Stratford ter
—Francis P (Maureen K) elec 371 Taylor h 22 Piney pl
—Frank r 133 Catharine
—Frank C (Elizabeth E) group supv Audit Div (426) 436 Dwight h 28 Buick
—Franklin B (Shirley A) trk driver's helper W Springfield h (7) 895 Worthington
—Frederick J h 78 Carver
—George F (Patricia A) tool clk HSDiv h 4 Eagle
—George J constrwkr r 24 Worthy

LYNCH H F LUMBER CO

H Francis Lynch pres-treas lumber mason's supplies roofing materials tools household supplies hardware overhead doors 366 Memorial av West Spfd tel RE 9-4781—See p 137

—H Howard (Muriel J) tchr 235 State h 93 Bowles
—Harry F (Doris A) eng USA h at Longmeadow
—Helen C wid Joseph M prin clk Dept of Public Welfare h 24 Worthy
—Helen I Mrs accounting clk USA Federal h at E Longmeadow
—Helen M office sec VNInc r 47 Piedmont
—Helen M counselor 415 State h at Westfield
—Helen T Mrs h (4) 13 Holland
—Henry E (Margaret E) cable splicer TelCo h 19 Worcester av
—Hilda M wid Francis P h 987 Carew
—Hugh P (Virginia P) prod supv Westinghouse h 214 Burt rd
—J D Supply Co (James D Lynch) bdg materials 55 Florida
—Jack (Muriel B) pres-treas Lynch & Katz Inc 34 Taylor h 28 Renceleau
—James restwkr Highland Hotel r 29 Mattoon
—James A restwkr Highland Hotel r 40 Temple
—James B (Mary C) driver RyEx h 63 Gillette cir
—James D (Gertrude E M) (J D Lynch Supply Co) 55 Florida h do
—James G (Ines) constrwkr city h 77 Drexel
—James J (Ann M) (Bay State Spray Equipment Co) 438 Dickinson h 68 Manchester ter
—James J (Rita J) slsman 438 Dickinson h 16 Cliftwood
—James M (Mary G) h 264 Franklin
—Jennie wid John rem to Monson
—Jeremiah W r 33 Worcester IO
—John r 10 Allendale
—John (Mary M) h 61 Woodmont
—John B (Mary M) policeman SPD h 271 Boston rd
—John C (Margaret O) driver 32 Cypress h (8) 23 Federal
—John E (Nellie B) maintman E Hartford Conn h 118 Tiffany
—John F (Margaret V) deputy tax assessor (542) 196 Worthington h (1) 37 Thomas
—John J emp NHRR r 24 Worthy
—John J r 47 Sterling
—John J (Catherine N) h 47 Piedmont
—John J (Doris A) purchasing agt MBCo h 403 Allen
—John J (Eva) mach P&WADiv h 51 Westminster
—John J (Loretta C) contracting officer USA r 28 Manchester ter
—John J (Virginia M) chemist W Springfield h 18 Gillette av
—John J Jr (Virginia M) tool crib insp HSDiv h 803 Bradley rd
—John P in USNavy r 987 Carew
—John P Register of Deeds 55 Elm r 77 Drexel
—John P (Elizabeth L) expediter CVMfgCo h 37 Worcester IO
—John R tchr 95 Milton IO r 888 Worthington
—John R (Alice M) brakeman B&M h 124 MassAv
—John V (Margaret M) slsman 115 Dwight h 153 Bristol
—John W r 52 Benton
—John W h 853 Chestnut
—John X (Mary J) tchr 1170 Carew h 52 Reed
—Joseph r 83 Bradford

—Joseph A r 2772 Main
—Joseph M Jr (Marie A) bricklayer h 82 Parkerview
—Julia T Mrs payroll clk 156 Wason av h at Holyoke
—Katherine F wid Dennis M h 11 Trenton
—Katherine M emp 42 Stratford ter r do
—Katherine M clk (326) 36 Court h 203 Northampton av
—Kenneth E died Mar 11 1957 age 32
—Lawrence H (Gladys C) (Larry's Lunch) 405 Chestnut h 233 Franklin
—Lillian clk SGLCo r 205 Northampton av
—Lois P Mrs dietitian W Springfield h 26 Burton
—Lydia Mrs nurse Mercy Maternity Hosp r 101 Ardmore
—M Imelda steno (523) 1200 Main r 168 East
—Margaret waitress TelCo r 19 Summit
—Margaret wid Thomas h 287 Orange
—Margaret A bkkpr 630 Main r 562 Armory
—Margaret C wid Daniel E furn rms 113 Maynard h do
—Margaret M wid Michael D r 51 Westminster
—Margaret O Mrs tel opr TelCo r (8) 23 Federal
—Marian G interviewer 1162 Main h (3) 131 Sumner av
—Martin E (Elizabeth J) h 78 Governor
—Mary Mrs rem to Holyoke
—Mary A wid Thomas T r 131 Kimberly av
—Mary C teller Valley Bank & Trust Co h 111 Hampden IO
—Mary C wid Frank J tchr Agawam h 888 Worthington
—Mary F Mrs supv TelCo r 172 Euclid av
—Mary I wid Peter E h 159 MassAv
—Mary J h 941 Columbus av
—Mary M clk NYCRR ft Charles h at W Springfield
—Mary M clk USA h at Holyoke
—Mary M wid Maurice A assembler Westinghouse h (3) 17 Salem
—Mary T tchr Agawam h (3) 64 Federal
—Maureen C married James Kennedy
—Maurice E h 191 High
—Maurice J h 33 Worcester IO
—May A r 26 Ridgewood ter
—Melvin A (Helen G) asst prin Technical High School h 343 Plumtree rd
—Michael E r 13 Oak IO
—Michael F (Kathleen M) emp SGLCo h 106 Clantoy
—Michael J (Anna T) h (21) 430 Belmont av
—Michael J (Mary A) storekpr city h 121 Daviston
—Michael J (Mary C) letter carrier 436 Dwight h at W Springfield
—Muriel J Mrs clk SF&MInsCo r 93 Bowles
—Muriel L clk Chicopee Falls r 168 East
—Murray F (Betty J) branch mgr 1319 Main h at E Longmeadow
—Nellie B wid John J h 71 Everett
—Nellie D Mrs comptometer opr MCCo r 118 Tiffany
—Nora forewoman USRCo h 59 Spring
—Nora F wid Jeremiah D h (11) 61 High
—Norman J (Shirley M) tabulating mach opr SF&MInsCo h 37 Pidgeon dr
—Patricia A transit mach opr Third Nat Bank & Trust Co of Spfd r 562 Armory
—Patricia C student r 403 Monsanto av IO
—Patrick r 42 Mattoon
—Peter A (Margaret J) mach CVMfgCo h 180 Main IO
—Peter A Jr r 180 Main IO
—Peter P (Julia M) policeman SPD h 60 Ellsworth av
—Peter P Jr (Elizabeth) in USAirForce r 60 Ellsworth av
—Ralph T (Catherine M) trk driver city h 562 Armory
—Raymond E (Ella C) head artist 125 Paridon h at S Hadley Falls
—Raymond F tchr 11 Acushnet av h at E Longmeadow
—Raymond H (Doris B) estimator 21 Silver h at W Springfield
—Raymond W (Eileen) ins rep (414) 1387 Main h 116 Regal
—Richard D (Hazel M) h 3386 Main
—Rita M married Harry Tighe
—Rita M tchr 75 Carew h 108 Northampton av
—Robert sheetmetalwkr 12 Hayden av r 27 Stockman
—Robert H in USNavy r 4 Stratford ter
—Robert J slsman Elizabeth NJ r 63 Gillette cir
—Robert J (Anna M) serviceman SGLCo h 62 Freeman ter
—Robert J (Helen S) mach opr S&WInc r 28 Burke IO
—Robert J (Nancy L) tchr Holyoke h (3) 71 School
—Robert J (Ruth E) accounting clk 195 State h at S Hadley Falls
—Robert P student r 62 Freeman ter
—Robert R (Mary P) slsman 120 Oakland h 47 Vermont
—Rose A tchr 53 Elliot h 1199 Bradley rd
—Rose E clk Smith & Wesson Inc h (3F) 109 Spring
—Ruth clk 1327 Main r 75 Mulberry

IMPERIAL Washable WALLPAPERS SPRINGFIELD WALLPAPER & PAINT CO. Kyanize PAINTS
486 BRIDGE ST. TEL. RE 3-4111 SPRINGFIELD, MASS.

Swett Bros Inc.
Fuel Oil - Oil Burners
Sales & Service
78 ISLAND POND ROAD
SPRINGFIELD, MASS.
DIAL RE 7-0293

—Ruth F priv sec MMLInsCo r 19 Standish
—Shirley M Mrs tabulating mach opr SF&MInsCo r 37 Pidgeon dr
—Stephen P (Lillie A) mason emp 32 Cypress h 67 Mansfield
—Thomas (Ann P) firefighter SFD h 104 Clantoy
—Thomas A (Lillian M) repairman G&BMfgCo h 205 Northampton av
—Thomas F student r 4 Stratford ter
—Thomas J (Rosanna B) h 52 Westford cir
—Thomas N (Helen C) clk CVMfgCo h 66 Devens IO
—Timothy folder Chicopee r 312 Liberty
—Timothy F (Helen L) treas Market Square Cafe Inc 174 Chestnut h at E Longmeadow
—Timothy J (Margaret V) tchr physical education public schools h 240 Central
—Vernon L (Estelle P) supv 195 State h 155 Oakland
—Verna N Mrs clk 503 State r 4 Ogden IO
—Virginia Mrs teller 1319 Main r inq do
—Walter E (Mary P) claim adjuster (614) 1387 Main h at E Longmeadow
—Walter J r 18 Wight pl
—Walter P (Evelyn E) mgr of collections (317) 1570 Main h 64 Westford cir
—William A (Isma D) caretaker 1601 State h 20 Florida
—William C (Alice G) pres-treas Springfield Buick Co 630 Main h 76 Ridgeway cir
—William C Jr (Lesley M) slsman 630 Main h (2A) 2 Manor rd
—William E policeman SPD r 78 Carver
—William E (Constance H) trk driver CVMfgCo h 29 Chapel
—William R in USNavy r 4 Stratford ter
—& Katz Inc Jack Lynch pres-treas whol dry goods 34 Taylor
Lynch's Cafe (Market Square Cafe Inc) 174 Chestnut
Lyndale Garage (Victor Orsini and Rocco Stellato) 691 Sumner av
Lynde Elliott D (Frances P) eng emp (612) 145 State h at Agawam
—Nellie M wid James P h (10) 895 Worthington
Lynes Charles R (Irene M) store supt A&PCo h 77 Trafton rd
—Charles W (Evelyn E) waiter 28 Hillman h 637 Bradley rd
—Clifford J (Elsie L) firefighter SFD h (5) 21 Salem
—Elsie L Mrs dist supervising clk TelCo r (5) 21 Salem
—Evelyn E Mrs comptometer opr G&BMfgCo r 637 Bradley rd
—Michael A purchasing agt 88 Front IO r 32 Byers
—Thomas P (Winifred I) h 54 Lexington
—see Lines and Lyons
Lynn-Ann Beauty Salon (Frances A DiBella) 71 Sumner av
—Berthe S Mrs junior clk-steno (409) 36 Court r 77 Dickinson
—Clyde (Bertha) foundryman SFCo h 36½ Alden
—Elizabeth Mrs clk city r 77 Dickinson
—Jean M r 30 Armory
—Poultry Farms Patrick J Kiskis mgr 1571 Main
—Robert O (June H) chemist MCCo h 49 Blunt rd
—Stella V socialwkr Old Age Assistance Bureau h 30 Armory
Lyon Beverly A priv sec USEnvCo r 21 Pilgrim rd
—Bradford B (Mary K) rem to Stratford Conn
—David E (Merna G) v pres Truck Leasing Service Inc 93 Broad h at Longmeadow
—Edith S Mrs clk 1295 State h at Ludlow
—Eulelah W Mrs editorial asst 47 Federal h at Willimansett
—George R Jr (Margaret D) trk driver 214 Birnie av h 158 Russell
—Gladys E wid George R clk 1379 Main h 154 Russell
—Helvetia wid Francis h 5 Ringgold
—Julian J (Margaret M) welder Westinghouse h 82 Clantoy
—Leon A (Ella S) h 68 Waverly
—Leroy E (Blance M) mach Westinghouse h 19 Hastings
—Leroy E Jr (Hildegarde) clk Westfield h (3) 11 Armory
—Mable A Mrs waitress 1076 Main r 53 King
—Martha K Mrs clk Nelson Express & Warehouse Corp and clk Truck Leasing Service Inc 93 Broad h at Longmeadow
—Mary J Mrs housekpr r 48 Temple
—Max H (Martha K) pres-treas Nelson Express & Warehouse Corp and pres-treas Truck Leasing Service Inc 93 Broad h at Longmeadow
—Millicent R married George E Place
—Morris C (Ina) gas sta atdt 1651 Columbus av h 47 Chester
—Otis (Mandy M) tirewkr CFalls h 632 Union
—Richard J (Maureen A) carp h 14 Jenks
—Ruth E switchboard opr 1496 Main h at Agawam
—W Ernest (Gladys R) supt Westinghouse h 21 Pilgrim rd
Lyons Abbie r 1400 State
—Agnes E wid James W h 100 Green la
—Albina M wid Wilbur h (5) 443 Chestnut
—Andrew J (Ruth-Ann C) asst dir of training 1295 State h at Longmeadow
—Bernard J (Helen K) serviceman WMassElecCo h 53 E Alvord
—Bridget A r 19 Ladd
—Catherine r 1400 State
—Catherine A wid John H h 568 Armory
—Cecilia M Mrs nurse Municipal Hosp r 21 Carlisle
—Charles (Sarah) h 25 Dewey
—Charles E h (3) 310 Dwight st ext
—Charles H clk Boston r 568 Armory
—Clara A wid Dennis F h 19 Ladd
—Clarice A typist (600) 293 Bridge h at Agawam
—Cornelius S emp 385 Liberty h 40 Carew
—Cornelius W died Aug 11 1957 age 76
—Cynthia r 24 Saratoga
—Daniel D (Mary T) emp 1400 State h 31 Summit
—Daniel J (Rita) trk driver 385 Liberty h 47 Johnson
—Edmund E (Mary F) installer TelCo h 101 Forest Park av
—Edward F (Mary K) h 43 Brunswick
—Eleanor Mrs clk 130 Maple h (7) 10 Piney pl
—Ernest (Nannette) in USAirForce h 143 Marion
—Ethel M wid James F h 46 Mason
—Florence M Mrs furn rms 40 Edwards r do
—Frank J prin interviewer 1162 Main r 568 Armory
—George A r 108 Wolcott
—George B (Rowena A) industrial eng Chicopee h 155 Westford cir
—George D (Catherine E) mach PM&GCo h 134 Orchard
—George L custodian USA r 338 Wilbraham rd
—Georgiann clk (8th fl) 1200 Main h at Chicopee Falls
—Grace R Mrs h 89 Acushnet av
—Helena E h 45 Ledyard
—Henry R (Josephine) baker emp 99 Franklin h 408 do
—Hermine A receptionist Mercy Hosp r 248 Locust
—Homer h 299 Boston rd
—James E (Florence M) cook's helper 464 Bridge h 40 Edwards
—James J folder Holyoke h 62 Pomona
—James J (Ruth E) trk driver 133 Bridge h 37 Carew
—Jesse M student r 18 Stuyvesant
—Joan C cashier Wesson Memorial Hosp r 248 Locust
—John (Mary) warehouse selector A&PCo h 16 O'Connell
—John C (Mary F) bus opr StRy h 219 ConnAv
—John E (Lillian L) slsman Boston h 119 Knollwood
—John E Jr student r 119 Knollwood
—John F (Katherine M) capt police SPD h 1360 Plumtree rd
—John I (Ann B) draftsman WSpfd h 249 Commonwealth av
—John J register of probate 55 Elm and lwyr (651) 31 do h 86 Belvidere
—John J (Bertha A) trk driver WSpfd h 27 Merrimac av
—John J (Yvette V) switchman TelCo h 93 Timber la
—John P (Mary L) coremkr CVMfgCo r 39 Jenness
—John R in USArmy r 21 Carlisle
—Joseph emp 70 Chestnut r 106 do
—Joseph E in USArmy r 21 Carlisle
—Joseph F (Josephine L) h 31 Orlando
—Joseph L fish processor 13 Stockbridge r 94 Baxter av
—Josephine wid James h 145 Bond
—Josephine H wid Michael F r 119 Knollwood
—Judith H clk MMLInsCo r 21 Carlisle
—Katherine E r 45 Ledyard
—Leonard J floor boy CFalls r 89 Acushnet av
—Lillian h (537) 2142 Main
—Lorraine C Mrs waitress E Longmeadow h 50 Mansfield
—Margaret supv MMLInsCo r 100 Green la
—Marie G r 45 Ledyard
—Mary E wid John D died June 17 -957 age 75
—Mary Ellen supv of home economics 32 Spring r 86 Belvidere
—Mary M slswoman 1454 Main
—Mary T clk 85 Chestnut h at Chicopee Falls
—Maurice emp city r 25 Dewey
—May M Mrs med sec 33 Mulberry h at W Springfield
—Michael R (Mary B) h 20 Goodrich
—Miriam K nurse MMLInsCo h (8) 41 School
—Nellie C r 62 Pomona
—Norman supv MMLInsCo r 122 Chestnut
—Patricia A electrocardiographic tech SHosp r 108 Wolcott
—Patricia M steno SOD r 134 Orchard
—Patrick J emp city h 167 College
—Paul A (Hermine A) h 248 Locust
—Philip J (Dorothy J) emp 10 Kendall h (7) 282 Central
—Raymond E (Clarice A) acct emp 73 State h at Agawam
—Raymond J (Cecilia M) h 21 Carlisle
—Rita Mrs typist Will r 47 Johnson
—Rose A Mrs elev opr 1570 Main r 99 Samuel
—Sidney O (Bernice G) chemicalwkr MCCo h 524 Union
—Thomas F (Susan R) h 182 Gilbert av
—Thomas J h 338 Wilbraham rd
—Timothy J (Elsie M) car insp NHRR h 79 Wilbraham av
—William J (Bernice A) toolmkr USA h 558 Plainfield
—William J (Eva M) clk PTS h 18 Stuyvesant
—William J Jr bricklayer 201 Rowland r 18 Stuyvesant
—William T student r 21 Carlisle
—see Lines and Lynes
Lysick Peter (Isabel A) emp IOCo h 30 Devens IO
Lysik Anthony D (Josephine C) mach CVMfgCo h 42 Welland rd IO
—Delores H tel opr TelCo r 239 Parker IO
—Dolores M clk MMLInsCo r 239 Parker IO
—John P driller CVMfgCo h 239 Parker IO
—Josephine C Mrs executive sec The Nixon Co 161 Main IO r 42 Welland rd IO
Lytele Julia Mrs r 72 Westminster
Lytell David (Edith J) credit mgr 855 State h 178 Euclid av
Lyttle Lillian S wid W George h 35 Middlesex

M-A-C FINANCE PLAN INC OF SPRINGFIELD
Charles T MacDermott Jr pres Edward J MacDermott treas (collateral) 50 Vernon tel RE 2-5155

M G Delicatessen Store (Major Gadson) 92 Eastern av
M K Sandwich Shoppe Inc The Stanley Bobola pres-treas (Blue Bell Cafe) 804 Worthington
M & M Sheet Metal Co (William J Marasi) 12 Hayden av

M & M TRUCK LEASING CO AND ZEPHYR LINE INC
George A Mallis gen mgr trucking and truck leasing 110-114 Essex tel ST 3-3461

M & S REFRIGERATION CO INC
John W McCarthy pres Stanley W Svec v pres-treas refrigeration commercial and industrial 35 Essex tel RE 6-8322 Ext 54

M & S Tomato Co (Simon and Jack Posnick) 163 Lyman
Maagero Norman T (Ursula) rem to Freehold NJ
Maak John H (Margaret E) slsman 15 Page blvd h at W Springfield
—Lawrence E serviceman 35 State r inq do
Mabb Augusta r 52 Pearl
—Elmer E (Grace A) painter h (7) 294 Sumner av
—Elmer J (Lauretta T) asst mgr 2 Maple h at W Springfield
Mabry Willie J (Catherine) car polisher 2387 Main h 23 Osgood
Mac Company Inc Eugene J McCarthy pres Edward J Waskiewicz v pres John J McCarthy treas plumbing supplies 82 Nursery
MacAlpine Arthur W (Madeline H) policeman SPD h 156 Ambrose
Macaris Edmund A tchr 1300 State r 138 Prospect
—William B (Pearl) h 138 Prospect
MacArthur Elizabeth A Mrs r 957 Liberty
—John J (Catherine E) pres-treas MacArthur Products Inc 34 Front IO r inq do
—John L slsman WSpfd h 37 Fairway dr
—Products Inc John J MacArthur pres-treas Winson B Day v pres Evalyne M Day v pres-clk elec equipment 34 Front IO
Macaulay A Theodore (Evelyn F) h (5) 179 Longhill
—Beatrice W Mrs office sec (502) 1387 Main r 283 Wilbraham rd
—Charles S emp city h 65 Birchland av
—Donald M (Laura B) judge of Superior Court 37 Elm h at Longmeadow
—Francis S (Beatrice W) shipping clk Bloomfield Conn h 283 Wilbraham rd
—Jean mach opr DMCo r 65 Birchland av
—John shipping clk VNInc h 15 Middlesex

TELEPHONE RE 3-5111
D. J. ST. GERMAIN & CO.
ESTABLISHED 1924 — INVESTMENTS OF DISTINCTION
100 CHESTNUT STREET

THE UNION CENTRAL LIFE INSURANCE CO.
1200 Main St. Charles S. Merriam, Mgr. Tel. RE 4-3166
LIFE - GROUP
PENSIONS
ANNUITIES

LEGAL INVESTIGATION SERVICE LICENSED & BONDED See Page 132

TELEPHONE RE 6-7742
CURRAN-JONES, INC. · Funeral Home
109 MAIN STREET · · · WEST SPRINGFIELD

—John M (Edna C) firefighter SFD h 115 Venture dr
—Robert S emp city r 65 Birchland av
—Roderick A (Violet D) physician (410) 146 Chestnut h at Longmeadow
—Rodney in USAirForce r (5) 179 Longhill
Macauley Angus A (Catherine) h 131 Tavistock
—Charles H (Edna A) asst gen mgr 603 Columbus av h 1261 Bradley rd
—see McAuley and McCauley
MacBain Marjorie asst registrar 263 Alden h 44 Woodside ter
MacBrian John E Jr (Ruth E) foreman MDFCo h 28 DeWitt
MacBride Charles W (Fannie A) h 18 Martin
—see McBride
MacBurnie Peter A (Gwen M) in USAirForce h 403 Monsanto av IO
MacCallem Doris E underwriter (501) 95 State h at Hartford Conn
MacCallum Cecil L (Alice L) asst office mgr A&PCo h 89 Bennington
—Gilbert P slswoman USEnvCo r 89 Bennington
MacCannell Arthur L Jr photographer emp 32 Cypress r 350 St James av
Maccarini Carlo P (Mary C) toolmkr USRCo h 246 ConnAv
—Margaret E office sec Westover r 246 ConnAv
—Robert student r 246 ConnAv
Maccarono Peter A (Antoinette R) meatcutter H L Handy Co h 65 Clayton
MacCarter Allison H (Harriet B) h 12 Cortland
MacCarthy Frank died Nov 30 1957 age 64
—Helen M wid Frank h 36 Churchill
MacCaulley George W (Ruth E) r 28 Donald
Macchiaroli Silvano G (Jo Ann) physician SHosp 759 Chestnut h at Westfield
Maccini Andrew B (Mary P) letter carrier h 135 Catalpa ter
—Dominick (Jennie) h 57 Gordon
—Raymond J clk SPO r 57 Gordon
MacClain Margaret society editor Spfd Daily News r (2D) 71 Longhill
MacCloud Edna I Mrs clk F W Woolworth Co h (8) 663 State
MacComb Hugh (Olive J) h 58 Wexford
—Marjorie J tchr music 58 Wexford r do
MacCormack—see McCormick
MacCoy Edith M mgr collection dept Third Nat Bank & Trust Co h (8) 47 School
MacDermott Charles T Jr pres MAC Finance Plan Inc of Springfield 50 Vernon h at Shrewsbury
—see McDermott
MacDonald A Norbert (Claire M) rem to Watertown
—Alfred J (Jane K) aircraft tech Westfield h 131 Gardens dr
—Alfred M (Louise E) rem to Westover
—Alice Mrs emp 327 Maple r do
—Anna P (Allen Street Rest Home) 1566 Allen h do
—Annabelle wid James nurse 19 Woodworth av h do
—Anne V wid Walter J dental asst 14 Chestnut h 76 Pilgrim rd
—Annie wid Daniel M h 72 W Bay Path ter
—Basil H asst mgr 50 Vernon h at Holyoke
—C S Inc Clyde S MacDonald pres-treas mach 1238 Parker
—Catherine A tchr 1170 Carew r 850 Chestnut
—Catherine R Mrs bkkpr 184 Mill h 10 Pomona
—Clyde B (Dorothy V) rem to Philadelphia Pa
—Clyde S (Edna G) pres-treas C S MacDonald Inc 1238 Parker h at W Springfield
—Daniel M died Dec 28 1957 age 75
—Earl (Adella T) office mgr E Longmeadow h 204 Arcadia blvd
—Eleanor L med asst (501) 146 Chestnut h at Woronoco
—Ethel custodian 670 Union r 84 Buckingham
—Finley S (Edith E) slsman h 111 Garland
—Gordon P (Ella J) slsman 70 Dwight h 261 Tinkham rd
—Ida L Mrs r 15 Amherst
—James (Adeline E) clk Ludlow h 11 Grove
—James (Catherine R) printer WSpfd h 10 Pomona
—James (Mae) timekpr AmBCorp h 69 Lumae
—Janet M clk MMLInsCo r 43 Harvard
—Jennie J Mrs checker 1414 Main h 272 Dwight st ext
—Jessie H Rev wid Fred A pastor Harvey Street Community Church r 57 Rochelle
—John A (Mary C) service slsman 10 Mill h 37 Santa Barbara
—John H (Phyllis M) trk and fleet mgr 95 Liberty h (H) 160 Maple
—John J (Joan) plant supv 295 Parker h 208 Slater av
—Kathleen M wid Elmer L priv sec VNInc h 18 Coomes
—Kenneth A in USArmy r 87 PennAv
—Leslie N (Anna L) in USAirForce h 403 Monsanto av IO
—Lester J (Luella) serviceman 196 Chestnut h at Wilbraham
—Lillian R Mrs slswoman (2) 18 Vernon h (4) 109 High

—Louise O Mrs steno USA h at Southwick
—Lucella M Mrs office sec (408) 121 Lyman h at Wilbraham
—Mabel G r 1566 Allen
—Malcolm D carp r 55 Arden
—Margaret L rem to Rocky Hill Conn
—Mary M slswoman 1477 Main r inq do
—Mary C Mrs clk 145 Chestnut r 37 Santa Barbara
—Nina F h (2) 370 Belmont av
—Orlando B (Mary E) foreman MDFCo h 57 Newton rd
—Phyllis K wire chief's clk 295 Worthington h at E Longmeadow
—Robert A (Harriet S) foreman USA h 55 Arden
—Samuel B (Catherine C) foreman Westinghouse h 87 PennAv
—Vernon L (Helen L) real est 48 Putnam cir h do
—William elev opr 182 State h 10 Howard pl
—William r 50 Mattoon
—William T (Charlotte A) mech SMOilCo h 65 Oak Grove av
—Winnifred Mrs clk HSDiv r 66 Harvard

MAC DONALD & JOHNSON INC

OFFICERS

FRANCIS I JOHNSON pres-treas
ROBERT J CARY v pres
PIERRE ANGERS v pres
NELSON F KILBURN v pres

HOMEOWNERS POLICIES
FIRE INSURANCE
AUTOMOBILE INSURANCE
PUBLIC LIABILITY
BONDS OF ALL KINDS
BUSINESS INTERRUPTION
ALL RISK COVERAGES
FUR COATS AND JEWELRY

TEL RE 6-5461

(607-608-609-610-611) 1387 Main
—See top lines and p 125

—see McDonald
Macdonald Arthur I (Evelyn M) v pres Massachusetts Mutual Life Insurance Co 1295 State h at Wilbraham
—Florence E Mrs bkkpr 78 Island Pond rd r 331 Allen
—J S Inc John P Leonard pres Mrs Cecelia H Leonard sec-treas physicians' supplies 274 Worthington
—Malcolm A (Florence E) slsman Ohio h 331 Allen
—Mary G wid Harry L r 41 Manitoba
—Roy W (Frances J) sls rep Cambridge h 32 Ivanhoe
—Victor R (Patricia A) rem to E Longmeadow
MacDonnell Aileen K hairdresser 391 Belmont av h (4) 464 Dickinson
—Alice I clk MMLInsCo r 25 Alberta
—Anna M supv TelCo r 34 Lenox
—John J student r 34 Lenox
—Joseph F student r 34 Lenox
—Martin P (Margaret J) staff asst TelCo h 34 Lenox
—Martin P Jr student r 34 Lenox
—Mary M tchr 300 White r 34 Lenox
—Thomas O cost clk AmBCorp h 25 Alberta
—Vera M typist (332) 36 Court r 25 Alberta
—Vincent L student r 34 Lenox
—see McDonald
MacDougall Alexander in USMarines r 66 Prentice
—Eva H Mrs cashier 828 State r 133 Winton
—Ida C Mrs mach opr Westinghouse h 66 Prentice
—James (Eva H) cashier 1217 State h 133 Winton
—James Jr audit clk Third Nat Bank & Trust Co r 133 Winton
MacDowell David O (Edith) carp h 53 Wallace
—Earl M (Margaret M) h (28) 8 Oak Grove av
MacDuff Lillian M nurse 38 Eleanor rd r do.
McDuffie School for Girls Inc The Ralph D Rutenber Jr pres-treas 182 Central
—School for Girls Wallace Hall dormitory 201 Maple
MacEachen Stewart J r (3D) 75 Longhill
Mace Charles H Jr r 159 Fort Pleasant av
—Louise L drama editor Spfd Union and Sunday Republican h 159 Fort Pleasant av
—Roswell G physician (404) 146 Chestnut h at Wilbraham
—Susana M wid Albert E r 471 Chestnut
Macedonia Church of God in Christ 64 Sharon
Macek Karl (Honoria C) tchr music (19) 1242 Main h at Easthampton
MacElroy May W wid John r 33 Bay
Macey Lawrence R (Mildred J) mgr 1176 Main h 78 Robert Dyer cir
—Margaret M nurse E Longmeadow h (8) 255 Union
—Robert A rem to Willimantic Conn
MacFarland Hazel slswoman ASCo h (21) 97 Spring
—Virginia H wid William J h (1) 789 State
MacFarlane Dental Laboratory (Lawrence C MacFarlane) (307) 33 Lyman
—Edwin R (Rennie M) acct emp (306) 1694 Main h 26 Jonquil dr
—Edwin R Jr coml rep TelCo r 26 Jonquil dr
—Florence died May 29 1957 age 84
—John H contractman NY r 26 Jonquil dr
—Lawrence C (Mae F) (MacFarlane Dental Laboratory) (307) 33 Lyman h 178 Gillette av
—Louise A Mrs copy girl 340 Main r 552 Dickinson
—Margaret died Nov 9 1957 age 83
—Ralph W (Louise A) mach opr USA h 552 Dickinson
Macfarlane Margaret W comptometer opr A&PCo r 25 Ashmont
—Samuel (Grace C) h 25 Ashmont
MacGillivray Carleton J (Georgia E) foreman WECo h 34 Andrew
—John H waste collector city r (1) 3179 Main
—Juliette wid Albert J h (1) 3179 Main
MacGilvray Donald E (Vivian M) foreman DMCo h 32 Woodside ter
MacGovern John A (Dorothy P) route slsman 120 Oakland h 15 Bentley
—Theodore S (Louise A) ins agt PruInsCo h 13 Bentley
MacGregor Alice E Mrs mach opr 4 Birnie av r 29 Waldorf
—Cassey wid Wallace r 1400 State
—David P field eng Cambridge r 2012 Wilbraham rd
—Floyd C (Miriam I) special agt (410) 44 Vernon h at Longmeadow
—Harold W (Alice E) prod mgr 311 Page blvd h 29 Waldorf
—Helen C wid Alexander W h 2012 Wilbraham rd
—Jessie M clk USEnvCo h (3) 43 School
—Joyce A clk Westinghouse r 29 Waldorf
—Lois M lab tech NY r 2012 Wilbraham rd
—Marion W wid James r (3) 43 School
—Mary wid Alexander r 41 Mulberry
—Robert Jr tabulating mach opr 1250 State h at Chicopee Falls
MacGregory Donald E (Marion E) mgr 1295 State h at Longmeadow
Mach Mary Mrs helper emp 85 Spring r 91 do
Machabee Everett r 30 Decatur IO
—Leo L (Lucille M) mach IO Finishing Co Inc h 567 Plainfield
—Lloyd maintman CVMfgCo r 142½ Main IO
—Norman J r 142½ Main IO
—Richard (Martha G) welder CVMfgCo h 142½ Main IO
—Walter H furnaceman CVMfgCo h 30 Decatur IO
Machado Bertha wid Joseph r 65 Quebec IO
—Mike M (Lucy L) mech Ludlow h 244 Centre IO
Mache Elizabeth C wid Charles M h (7) 15 Salem
Macher Frederick A clk PTS r 52 Vermont
—Lena G wid Frederick W h 52 Vermont
Machia Arnold W (Margaret A) sls promotion Spfd News h 77 Sherwood rd
—George A pressman 32 Cypress h at W Springfield
—Robert J clk 32 Cypress h at W Springfield
Machler Albert (Edith H) asst mgr Agawam h 34 W Allen Ridge rd
—Henry (Evelyn W) supt WSpfd h 29 Norfolk
—Richard W (Marilyn) rem to Westfield
—Robert H student r 29 Norfolk
Machnik Mary D wid Louis r 208 Laconia
Macia Lillian D clk MMLInsCo r 84 Sycamore
Macierowski Edward (Lenore L) trk driver WSpfd h 84 Juniper dr
MacInnes Alexander (Ruth E) yard condr B&A h 27 Calhoun
—Bernice L nurse SHosp 759 Chestnut h at Thompsonville Conn
MacIntosh Caroline H wid George H h 68 Sylvan
—Howard E (Shirley) (Tatham Stamp & Coin Co) 85 Oakland h at W Springfield
—Mary M wid John M r 20 Summit
—Phyllis D r 68 Sylvan
—William B surveyor r 20 Summit
MacIntyre Alice E clk USRCo h 40 Orange
—Donald J (Ruth P) slsman 385B Liberty h at Holyoke
—Onalta E clk USRCo h 105 Breckwood cir
Maciolek Beatrice E Mrs office nurse (123) 130 Maple r 39 Acme pl
—Frances R clk 33 Morris h at Chicopee
—George (Helen M) press opr MDFCo r 527 Plainfield
—Matthew S (Beatrice E) spray painter Westinghouse h 39 Acme pl
—Patricia L clk 85 Chestnut h at Chicopee
—Stanley J Jr (Rosemary P) in USAirForce r 189 Ellsworth av
MacIsaac Kenneth L (Muriel E) asst dist mgr 812 Monsanto av IO h at Wilbraham

HAMPDEN SAVINGS BANK
INC. 1852 19 HARRISON AVENUE
Safe Deposit Boxes at Popular Prices
Savings Bank Life Insurance
Register Checks — Travelers Cheques

MacIver Angus D h 70 Ionia
—Ann C supervising nurse SHosp h 74 Belmont av
—Catherine nurse Hartford Conn r 70 Ionia
—Katharine M discount teller Security Banking Co r 74 Belmont av
Mack Alice Mrs h 50 Morgan
—Betty R artist emp 1414 Main r 306 Oakland
—Carl K (Shirley A) clk MMLInsCo h 911 Wilbraham rd
—Edmund T (Anne) tchr 11 Eastern av h 228 Hermitage dr
—Etta J Mrs h rear 101½ Ashley
—Francis J slsman h 40 Park la
—George emp 62 Osgood h rear 62 do
—Henry C (Mary O) clk NY h 306 Oakland
—Joan B bkkpr Third Nat Bank & Trust Co 1391 Main h at Agawam
—John S h 30 Duryea
—John W (Mary A) mach Newington Conn h 79 Redden
—Joseph D (Helen M) physical therapist Mercy Hosp h 40 Breckwood cir
—Lillian I h (10) 3 Salem
—Lucy Mrs r 63 Spring
—Lucy J r 36 Suffolk
—Mary C wid Charles F cutter 33 Morris h (27) 14 Mattoon
—Merrill J actuarial student 365 State h at Amherst
—Ralph C musician r 306 Springfield
—Russell H (Gladys M) benchwkr National Bronze Co h 662½ St James av
—Shirley A clk MMLInsCo r 911 Wilbraham rd
—William J (Jane E) service supv 364 Worthington h 44 Sherbrooke
MacKay Alex (Tehesa) mech 88 Front IO h 134 MassAv
—Gloria Mrs clk Westinghouse h 123 Hancock
—Gordon C (Dorothy) chiropodist (310-312) 1490 Main h at Wilbraham
—John J tchr Commerce 415 State h at Westfield
—Joseph A (Anne B) sub clk SPO h 58 Fernwold
—Lorna A student r 134 MassAv
—Mary M wid Francis h 72 Dartmouth
—Phyllis M tchr 300 White h 56 Vermont
—Teresa Mrs slswoman 1320 Main r 134 MassAv
—Thomas P (Rose L) clk SPO h 52 Layzon Brothers rd IO
Mackay Annie T wid Archibald r 655 Sumner av
—David P (Adelaide B) pres-treas New York-Massachusetts Motor Service Inc 110 Taylor h 57 Lakeside
—Donald B foreman 110 Taylor h at Somers Conn
—Elaine M wid William H nurse Longmeadow r 20 Cumberland
—Hugh A (Anna P) h 1295 Boston rd
—see McKay and Mackey
MacKechnie Alfreda student r 75 Shamrock
—Donald M (Lillian A) plasterer r 75 Shamrock
—George B (Frances B) plasterer h 111 Acrebrook rd
Mackechnie Edith M clk 1295 State r 1810 Parker
—Edmund G mach opr G&BMfgCo r 19 Batavia
—Matthew C (Edith M) emp MCCo r 1810 Parker
—Williamina Mrs bkkpr 1183 Liberty h at Chicopee Falls
Macken Philip C (Vivian N) slsman (410) 1200 Main h 12 Manchester ter
MacKenna Frances J (Regina M) packer Westinghouse h 32 Medford
MacKenzie A Robert (Irma W) embalmer 619 State h 32 Pleasant
—Alexander (Eva R) (MacKenzie Tool and Engineering Co) 88 Andrew h 31 Lawrence
—Alexander B (Frances M) tire builder USRCo h 91 Alderman
—Alice M clk ASCo r 191 High
—Allan Jr (Verna E) field scout executive (2d fl) 134 Chestnut h 131 Florida
—Doris R tchr 235 State r 31 Laurence
—Frances M Mrs clk (416-418) 293 Bridge r 91 Alderman
—Gardner W (Barbara) special agt (1125) 95 State h at Hazardville Conn
—Hugh R rem to Boston
—Jean A employment supv Los Angeles Calif r 31 Laurence
—John L (Valdy L) draftsman Chicopee h 64 Carlisle
—John S student r 64 Carlisle
—Margaret J clk 32 Spring r 120 Central
—Marjorie J tchr Lincoln 732 Chestnut r inq do
—Tool and Engineering Co (Alexander MacKenzie) 88 Andrew
—Valdy L Mrs matron MMLInsCo r 64 Carlisle
—see McKenzie
Mackenzie Alexander (Esther A) h 139 Eddy
—Alice M clk 1477 Main r inq do
—Patricia H Mrs tchr Talmadge 1395 Allen h at Easthampton
—William E (Madeline E) h 135 Wilber
—William E Jr clk HSDiv r 135 Wilber
Mackes Clark (Priscilla) in USAirForce h 1157 Boston rd
Mackey Adelaide B Mrs h (E) 162 Maple
—Alfred W in USArmy r (4) 218 Pearl

MACKEY
—Annie Mrs emp 125 Main r 47 Notre Dame
—Charles (Annrita) (Musical Art Centre) (6) 1242 Main h 81 Dickinson
—Clara E wid Raymond L rem to W Springfield
—David N r 47 Notre Dame
—Fern J (Eleanor M) asst v pres AmBCorp h 41 Cunningham
—Hazel E head billing dept 29 Worthington h 50 Fort Pleasant av
—Jack R (Anne M) sergt USA h 11 Armory sq
—John A (Ethel R) letter carrier 436 Dwight h at Longmeadow
—Raymond W (Catherine) in USAirForce r 131 Orange
—Richard E (Susan) spec agt 135 State h at Holyoke
—Stuart D (Lillian M) eng 273 State h 104 Eleanor rd
—see Mackay
Mackie Alexander stereotyper Boston r 251 College
—Alexander D (Barbara D) policeman SPD h 68 Cheyenne rd
—Andrew P (Phyllis K) mach USEnvCo h 949 College
—Barbara r 1400 State
—James A (Arlene A) acct 812 Monsanto av IO h 18 Sumner av
—James E (Sophie) treas Pynchon Press Inc (510) 29 Worthington h 38 Fernwick
—John V (Marguerite R) rem to York Beach Me
—Margaret M wid Douglas slswoman 1454 Main h 190 Carew
—Mary P wid Alexander h 251 College
—Toiveo E (Leola M) insp CVMfgCo h 269 Centre IO
—William H (Blanche) patternmkr 14 Napier h 269 Centre IO
Mackinney Thomas W maintman 120 Oakland r 21 Beaumont
MacKinnon Carolyn Mrs h 12 Arbor
—Edna E cost clk 151 Bridge h 15 Keith
—Gordon A (Mildred R) cabinetmkr Westinghouse h 44 Ranney
—Marian J senior ticket agt 140 Chestnut h 147 Maple
—Marilyn R Mrs nurse emp (1) 11 High h at Monson
—Theresa Mrs emp SPCo h (4) 15 Edwards
—Warren window cleaners r 15 Keith
—William G student r 15 Keith
Mackintire Gerree Mrs office sec Pillsbury Mills Inc r 42 Cliftwood
Mackintosh Allan rem to Agawam
—George G (Anita) dep chief Armory Opns Div USA h at W Springfield
—Robert (Felicia) clk Day's Food Mart h 91 Norwood
Mackler Charles J (Rosalyn) mgr 187 Liberty h at Longmeadow
—Edward M (Evelyn L) grocer 3241 Main h 412 Gillette av
—Francis G (Irene C) slsman 1659 Main h 174 Woodlawn
—Harold (Natalie L) letter carrier SPO h 195 Woodlawn
—Harold M dentist (302-303) 175 State r 41 Copeland
—Harry h 41 Copeland
—Harry Mrs (Sadie P) died May 7 1957 age 63
—Irving (Pearl) clk 2180 Main h 73 Bremen
—Lawrence M (Miriam) rem to Longmeadow
—Leslie G (Ruth) (Mackler's Pharmacy) 888 Sumner av h 207 Shawmut
—Lucille M tchr Lindel Vt r 41 Copeland
—Morris (Leah) junk dlr 82 Melha av h do
—Richard A r 412 Gillette av
—Saul M (Belle) (Main Food Market) 2180 Main h 242 Carver
—William G (Mary) h 73 Draper
Mackler's Pharmacy (Leslie G Mackler) 888 Sumner av
Macko Charles L lathe opr 156 Wason av h (3B) 16 Patton
—Stella I clk 1414 State h 29 Linden
Mackowiak Stanley slsman 1496 Main r 32 Woodworth av
MacKubbin Flora wid William C r 183 Gilbert av
MacLaren Donald C (Margaret D) chief clk Hartford Conn h 104 ConnAv
—Richard R (Isabel L) agt 26 Byers h 38 Biltmore
MacLaughlan E Blanche housewkr h 116 Andrew
—James H (Irene V) asst foreman USA h 24 Eddywood
MacLead Arnott R (Ethel J) mach opr USA h 72 Roy
MacLean Clothilde L nurse SHosp r do
—Donald A (Barbara D) agency service rep (5th fl) 44 Vernon h at S Glastonbury Conn
—Francis W (Ruby I) in USAirForce h (8) 60 Pearl
—Hugh H (Viola J) fireman Will h 117 Orange
—Mabel M r 81 Cherrelyn
—Mabel M wid Hugh h 142 Gilbert av
—Ruby I Mrs tel opr TelCo r (8) 60 Pearl
Maclean Jessie R nurse SHosp r 29 Buckingham pl
MacLennan Alfred N (Elizabeth D) foreman Westinghouse h 1508 Plumtree rd
—Donald R tchr 1300 State r 122 Chestnut
MacLeod Alexander J (Charlotte) acct 74 Park h at Longmeadow

MAC LEOD
—Bertha E Mrs h 37 Forest
—Bruce H (Margaret W) pres Valley Bank and Trust Company 1351 Main h at Longmeadow
—Cecil fireman WMassElecCo h 403 Monsanto av IO
—Dolvina E wid Robert K rem to Longmeadow
—Edith L r 72 Roy
—George V mgr Indian Orchard Office Third National Bank & Trust Co 8 Parker IO h at Wilbraham
—Gertrude E Mrs waitress 1414 Main r 154 Derryfield av
—John (Selma) service mgr 161 Chestnut h at E Longmeadow
—Katherine E cashier 291 Bridge h (7) 61 High
—Lucia M Mrs coml artist 41 Dorset h do
—Norman G (Marjorie C) (Home Insulation Co of New England) 336 Columbus av h at S Amherst
—Richard in USAirForce r 154 Derryfield av
—Robert S student r 27 Mary
—Roderick A (Gertrude E) mach adjuster USEnvCo h 154 Derryfield av
—William A (Emily W) prod clk Westinghouse h 27 Mary
Macleod Margaret wid Kenneth h (25) 8 Oak Grove av
MacLively Charles J (Eileen M) trk driver 328 Columbus av h 661 Cooley
—Ervin D (Alice W) maintman 73 State h at E Longmeadow
MacLure Alfrieda E wid Henry J h 126 Armory
—Henry J died Aug 20 1957 age 46
MacMillan Egbert H (Stella F) mach CFalls h 481 Central
—John L (Dorothy M) eng HSDiv h 19 Annawan
—Lester S (Shirley A) tool designer Chicopee h 118 Ardmore
—Lillian M r 112 Alderman
—Shirley A Mrs tel opr TelCo r 118 Ardmore
Macmillan Agnes Mrs h 48 Fort Pleasant av
—John D B (Freda D) (Macmillan & Son Realtors) 100 Chestnut h 96 Hartwick

MACMILLAN & SON REALTORS

JOHN D B MACMILLAN
REALTORS

REAL ESTATE
REAL ESTATE CONSULTANT
HOMES
LAND
INDUSTRIAL SITES
COMMERCIAL PROPERTIES
MANAGEMENT
APPRAISALS
MORTGAGES
LEASING AND RENTING
INSURANCE

100 CHESTNUT
TEL RE 6-8338

MacMillen William gunmkr Chicopee r (4) 2462 Main
MacMurray J Gordon (Bessie) real est slsman 270 Worthington h at E Longmeadow
MacNair J Robert (Marguerite M) constr eng Wilbraham h 594 Belmont av
MacNally Bernard M died Aug 18 1957 age 77
—Jean A school nurse 415 State r 33 Linden
—Mary S wid Berard M h 33 Linden
—Thomas L (Yvonne L) lapper AmBCorp h 2541 Main
MacNamara Dorothy M clk 1477 Main r 123 Governor
—Verricker (Annie) mach adjuster USEnvCo h 58 Canterbury rd
MacNamee Charles (Millie) h 1232 Carew
—Harold E (Jeanne) h 34 Austin
MacNaughton Dorothy T Mrs priv sec SF&MInsCo 1250 State h at W Springfield
—John E (Dorothy T) gen sls mgr 1156 State h at W Springfield
MacNayr Clyde O (Louise) carp 36 Laurel h at W Springfield
—Helen M slswoman 100 Chestnut h at Enfield Conn
—Mildred N wid Perry C h 67 Alden
MacNeil Donald C (Mary L) asst gen sls mgr WSpfd h 44 S Shore dr
—Lawrence A (Claire M) carp h 104 Rochelle
—Neil (Rhea A) heat treater foreman USA h at Holyoke
MacNeill James F (Lillian) foreman MBCo h 118 Bloomfield
—Victor E r 3 Clarendon
MacNeish Archibald S (Marion G) archt WSpfd h 150 Roosevelt av
MacNiece George P (Louise A) chemical eng MCCo h 48 Ridgecrest
MacNintch George D (Ruth E) clk 1295 State h at Ware
MacNulty Margaret r 38 Byers
Macomber David H (Jane C) tchr 479 Chestnut h 141 Pineywoods av

FIELD, EDDY & BULKLEY INSURANCE
1200 MAIN STREET. PHONE RE 4-1112
Policies of Every Kind in All the Best Companies

MACOMBER
—Douglas W (Beverly P) asst mgr 365 State h at W Springfield
—Elsie K wid Frederick W h (6) 127 Sumner av
—James F (Anna W) opr 73 State h at W Springfield
—Thomas draftsman Manchester Conn r 145 Barber
—William J (Gertrude K) maintman Westinghouse h 145 Barber
Macon Joseph C (Annette M) emp CVMfgCo h 39 Burnside ter
Maconville Elizabeth R wid Edward r (2) 242 Fort Pleasant av
Macoski Stephen r 52 Eckington
MacPaul Richard E (Laura H) h 133 Breckwood cir
MacPhail Arthur M (Ada F) h 102 Shaine cir
—David D (Shirley A) mech P&WADiv h 102 Wilbraham rd
—Harold N (Genevieve J) clk Westinghouse h 57 Miller
MacPhee Donal F (Jean N) copy editor Spfd Daily News h 24 Rockland
—Donald A h 30 Belmont av
—Esther wid Rodolph P r 42 Ridgewood pl
—Jean N Mrs asst dept dir public schools r 24 Rockland
—Mabel F (Fort Pleasant Tailors and Cleaners) 30 Fort Pleasant av r 30 Belmont av
MacPherson George M (Elizabeth C) mach 88 Andrew h 56 Wilton
—John T Rev rector St Michael's Roman Catholic Cathedral h 260 State
—Myrtle M wid George I h 109 School
—Robert B (Arlina E) clk of corp Agawam h 31 Bridle Path rd
MacRae Alexander A (Sanna R) in USAirForce h 200 Marion
—Annie B wid Daniel furn rms 75 Yale h do
—Francis H (Hilda) painter h 14 Prospect
—Judith C Mrs tchr 1435 Carew r 270 Locust
—Kenneth (Judith C) in USArmy h 270 Locust
—Mary S wid John R h 117 Buckingham
Macri Anna C typist SF&MInsCo r rear 105 Wilcox
—Dominic (Frances R) setupman USA h 29 Firglade av
—Felice h 7 Union
—Janet M Mrs r 54 Cleveland
—Joseph F (Frances M) shoe repr emp 1459 Main h rear 105 Wilcox
—Mary T wid Joseph F clk MMLInsCo h 41 Maryland
—Michael h 64 Sargeant
—Peter r 39 Shillingford
—Theresa student r 29 Firglade av
Macry Nancy student r 41 Maryland
Macsisak Elizabeth C Mrs ice cream packer 302 Locust r 29 Foster
Macure Leo J (Doris L) despatcher 144 Bridge h 49 Westford cir
Macutkiewicz Irene D clk 1295 State h at Westfield
Maczka Edward J (Rose) mach opr WECo h 71 Adams
Madamas Charles F pres-treas Stratto's Sporting Goods Co 2214 Main h 27 Carver
—Charles P (Madamas Funeral Home) 394 Chestnut r 27 Carver

MADAMAS FUNERAL HOME
successors to Thomas F Broughall (Charles F Madamas) 394 Chestnut tel RE 9-7381—See p 111

—Helen r 27 Carver
—Irene P clk (245) 196 Worthington r 27 Carver
—Mary wid Peter h 27 Carver
—Nicholas (June) asst mgr 2214 Main h at Agawam
Maddaloni Edward (Emelia) h 34 Central
—Edward E clk HSDiv r 34 Central
—Generoso E in USNavy r 34 Central
—Gertrude R Mrs teller 1319 Main r (3) 306 Dwight st ext
—Henry J (Gertrude R) buyer Hartford Conn h (3) 306 Dwight st ext
—Joseph A (Helen M) traffic mgr 144 Bridge h 171 Winton
—Louis A (Domenica) (Louis' Barber Shop) 378 Dwight h at W Springfield
—Mario A student r 34 Central
—Rose A h 68 William
Madden Alice F Mrs teller Security Banking Co 1665 Main r 102 Oswego
—Barbara L wid William J h 35 Oswego
—Edward T (Laura B) buyer 1477 Main h at E Longmeadow
—Helen r 25 Lyndale
—Howard K clk SPO r 28 Wilmont
—James (Marian A) lab analyst MCCo h 166 Eddy
—James G h 28 Wilmont
—John B (Stella H) tiremkr USRCo h 129 Patton
—John H (Margaret M) lwyr (337) 31 Elm h 144 Washington rd
—John H Jr (Helen M) lwyr (Robinson Donovan Campbell & Donovan) (4th fl) 127 State h 417 Forest Hills rd
—John J (Rita T) loader RyEx h 149 Dickinson
—Kathryn G priv sec Federal Land Bank of Spfd r 28 Wilmont

MADDEN
—Kilvert O T (Rita M) h 178 Plainfield
—Lillian L wid John G h 327 State
—Marian A Mrs bkkpr 584½ State r 166 Eddy
—Nellie r 85 Spring
—Owen S (Alice F) car insp NYCRR h 102 Oswego
—Richard mfrs rep (515) 1537 Main h at S Hadley Falls
—Robert P (Kathleen M) mgr 605 State h 50 Ellery
—Sally mach opr Alamac Knitting Mills h (11) 26 High
—Thomas F Rev missionary r 240 Longhill
—Walter (Nora) elec h 853 Main
Madden's Tavern (Frank S Kisonas and Anthony P Kazlauskas) 236 Worthington
Maddock Phyllis M office sec (514) 115 State h at Chicopee
Maddocks Earl G restwkr r 36 Willow
—Margaret C Mrs r 30 Albemarle
Maddox Georgia M Mrs r 15 Terrence
—H Olive Mrs housewkr r 253 Tyler
Madej Edward F (Emily M) toolmkr MCCo h 190 Oak IO
—Henry T (Theresa F) mach HSDiv h (8) 48 Summit
—Walter A (Anna B) sheeter MCCo h 117 Parker IO
Madeja Osyp (Mary) blender helper MCCo h 276 Centre IO
Madel John h 48 Enfield IO
—Stephen scraper VNInc r 48 Enfield IO
Madeline The apts 33 Myrtle
Maden W Frederick (Joyce M) insp NY h 914 Boston rd
Madigan Gertrude A tel opr TelCo h 274 Locust
—James F h 23 Gordon
—James J in USAirForce r 104 Governor
—Margaret C clk Dept of Public Parks r 23 Gordon
—Maurice sta eng CVMfgCo r 99 Elliot
—Virginia L Mrs clk 1414 Main r 104 Governor
—William F (Virginia L) custodian MDFCo h 104 Governor
Madison Clara E Mrs h (11) 15 Melrose
—Eva wid Clarence h 90 Franklin
—Herbert r 23 Emery
—Leonard (Pat) emp CVMfgCo h 333 St James av
—Louis h (257) 2142 Main
—The apts 264 Franklin
—Walter J (Ethel D) h 26 Wigwam pl
—William A (Laura B) paper cutter USEnvCo h 83 Central
Madonis Peter A (Marie) baker's helper GBCo h 106 Bond
Mador Edward (Rebecca N) pumper 130 Union h 22 Maryland
—Milton E (Gloria A) sls mgr 130 Union h 11 E Alvord
—Rebecca N Mrs clk 72 Broadway r 22 Maryland
Madore Marie J Mrs h 274 Locust
Madru Irene C typist 365 State h at Willimansett
Madsen Arne D (Kaien) mech eng USA h 61 Mary Coburn rd
—Harry C (Lorraine M) student h 330 Plainfield
—Janet wid Peter J r (1) 944 Worthington
—Letitia C wid Peter h (3) 2365 Main
Mae's Restaurant (Margaret A Moriarty) 1082 Page blvd
Maechler—see Machler
Maello Ralph r 57 Sunnybrook rd
Maenzo Donato J (Catherine) (Danny's Shop) 27 White h 12 Queen
—John (Rose) (John's Barber Shop) 802 Worthington h 800 do
—Rita L slswoman 1471 Main r 800 Worthington
Maestrone Joanne typist (2d fl) 119 State h at Longmeadow
Maffezzoli Thomas (Elizabeth) mech 1186 State h 18 York
Mag Bertha wid Jacob h 165 Trafton rd
—Elsie A asst editor 47 Federal r 165 Trafton rd
—Sophia B clk 1319 Main r 165 Trafton rd
Magada Frances comptometer opr 369 Plainfield h at Ludlow
Magagnoli C Eugenie wid Antonio died July 15 1957 age 72
—Delmo (Carmella J) mach opr USEnvCo h 58 King
—Jean clk 356 State r 349 Taylor
—Joseph H (Beatrice M) mill opr USRCo h 58 Pasadena
—Orfeo P (Beatrice M) emp Titeflex Inc h 349 Taylor
Maganos John (Dorothy M) slsman NY h 5 Irene
Magardo Robert F (Arlene R) design eng USA h 74 Mill
Magargal Martha J r 21 McKnight
Magaziner Max M (Natalie M) baker 1132 Dwight h 149 Croyden ter
Magaziner's Bakery (Abraham I Louis and Martin W Sachs and Louis V Fusara) 1132 Dwight and 398 Dickinson
Mageau Conrad D (Viola G) ins agt (2d fl) 119 State h 18 Fernwold

MAGEAU
—Norman L (Aida J) (Normand Beauty Salon) (407) 1383 Main h 16 Clydesdale
Magee Alfred J (Gladys C) tchr 1300 State h 32 Edgemont
—Annie r 29 Sherman
—Elizabeth A wid George E 86-88 Byers h (1) 86 do
—Esther wid Moses M rem to Boston
—George E Jr r (1) 86 Byers
—Gerard F tchr 11 Eastern av r 8 Ventura
—Henry C bdg insp (415) 36 Court h 67 Chester
—James G emp 32 Cypress r 67 Chester
—Jean B Mrs clk (801) 145 State h at Hazardville Conn
—Jeannette P Mrs wrapper 190 Main IO r 114 do
—John (Elinor T) investments (203) 172 Chestnut h 96 Maplewood ter
—Joseph H (Jeannette P) route slsman 134 Cass h 114 Main IO
Magelssen Walter S (Glennis I) slsman Agawam h 191 Cherokee dr
Maggi Gene E R acct emp 1250 State r 1182 Liberty
—George M student r 37 Doyle av
—Gino underwriter SF&MInsCo r 1182 Liberty
—Guerino (Amelia B) h 1182 Liberty
—Joseph R (Mary) maintman USA h 37 Doyle av
—Primo (Augusta) mason 57 Strong h do
—Raymond A mason's helper 57 Strong av r do
—Robert D (Antoinette A) elec Agawam h 37 Whitmore dr
—William (Corabelle) maint foreman H L Handy Co h 89 Meadowlark la
Maggio Frances H wid James D stock clk 45 Warwick h 90 Audubon
—Joyce E clk WUTelCo r 90 Audubon
—Marlene D clk MMLInsCo r 90 Audubon
Maggipinto John V (Lillian B) mach G&BMfgCo h 67 Slumber la
Maggnotta Anthony (Anna) h 10 Warren pl
Magic Car Wash Inc Paul E Feldman treas 529 State
Magidson Merrill L grocer 141 Boston rd r 18 Boyer
—Saul E (Eva R) grocer 141 Boston rd h 18 Boyer
Magiera Edward J (Ann L) sta fireman 40 Front IO h 29 Hyde av
—Edward W (Alberta I) maintman Windsor Locks h 246 Hartwick
—Thaddeus student r 246 Hartwick
Magill Dorothy C priv sec 1295 State h at Wilbraham
Maginnis Ellen G Mrs waitress WSpfd h 7 Winthrop
—Patricia J tchr 43 Homer r 104 Wilmont
—Robert G (Margaret C) rem to Chicago Ill
Magiopoulas Dimitros G (Helen J) (P & M Spa) 290 Chestnut h 28 Leslie
Magirl Bernard H sls mgr Marceline Mo h 36 Fremont
Magistri Dante (Tekla) emp city h 65 Hayden av
—Icilio J (Jeannette I) aircraft mech Westover h 46 Merida
—Peter F (Aurore H) assembler VNInc h 39 Wait
Maglathlin Ethel H wid Leon E h (1D) 258 Union
Magliola Donna nurse Mercy Hosp r do
Magnacca Anthony (Antoinette) grinder WSpfd h 197 Commonwealth av
—Carlo (Marie) cement finisher h 68 Maryland
—Nicola A (Rose J h 33 Johnson
—Robert E clk MCCo r 31 Johnson
—Vincent A (Adeline M) asst supv G&BMfgCo h 31 Johnson
—Vincent A Jr clk MCCo r 31 Johnson
Magnan Joseph C E h 148 Santa Barbara
—Joseph C E Mrs (Antoinette) died Sept 26 1957 age 69
Magnani Ann M Mrs tailor emp 1621 Main r 61 Dwight rd
—Carlo (Annie M) furniture finisher 20 Taylor h 51 Dwight rd
—Dorothy J clk MMLInsCo r 46 Cuff av
—Frank J (Anna M) installer TelCo h 70 Morris
—Frank L meatcutter E Longmeadow r 70 Morris
—John F (Estelle H) prod mgr CVMfgCo h 49 Dwight rd
—John M (Mary E) foreman 74 Park h at Longmeadow
—Mario E (Dorothy J) mach PM&GCo h 46 Cuff av
—Paul A (Rose M) h 124 Merrimac av
—Peter J (Alice F) compositor WSpfd h 84 Palmer av
—Teresina M mgr 1104 Bay h at Longmeadow
Magner Lillian M h (5) 31 Maple
Magni Angelo W (Nada R) polisher WSpfd h 2809 Main
—Arthur J (Frances M) miller Westinghouse h 20 Benton
—Gaetano L (Rose M) grocer 587 Liberty h 644 do
—George L clk 587 Liberty r 644 do
—Grace M wid Frank B h 58 Marlborough
—Peter h 156 Kensington av
—Rose married Romeo Beauregard

PRESTON AND OLMSTEAD, INC.
TELEPHONE
RE 2-5161
THE TRAVELERS { INSURANCE CO.
INDEMNITY CO.

Magnolia House (Mrs Jean Robillard) hotel 95 Sumner av
—The apts 9 York
Magnus Edward T (Ida) in USAirForce h 403 Monsanto av IO
—Ida Mrs slswoman 1414 Main r 403 Monsanto av IO
Magnuson Enoch F r 108 Princeton
—John H (Evelyn M) eng Westinghouse h 55 Windemere
—May R Mrs clk (32) 395 Dwight h 24 Noble
—Oliver A r 108 Princeton
—Robert S (Ingeborg E) rem to Warehouse Point Conn
Magovern Co Inc The John N Magovern pres-treas Curtis Stimson v pres garden and lawn implements 404 Main
—John N (Dorothy B) pres-treas Weidenmiller & Magovern Co 404 Main h at Agawam
Magowan Annie A wid Arthur h (D) 160 Maple
Magrath Raymond C comptroller and asst treas Spfd College 263 Alden h at Wilbraham
Magriel Charles L (Mary) treas Richco Products Inc 465 Taylor h 163 Abbott
—Cynthia M student r 163 Abbott
Magruder S Henry (Doris) slsman (704) 1387 Main h at Wilbraham
Mague A Ida wid T Butler r 239 Plumtree rd
—Alice I in USAirForce r 239 Plumtree rd
Maguire Anna E Mrs died Sept 5 1957 age 78
—Clinton E (Lillian R) slsman 267 Allen h (1A) 75 Longhill
—Elizabeth wid Edward h 60 Orleans
—Joseph W died Mar 12 1957 age 61
—Margaret C wid Joseph died Nov 28 1957 age 66
—Margaret K clk USA h 43 Amanda
—Marie D dept mgr 1423 Main r 27 Mulberry
—Mary A priv sec (6) 109 Worthington r inq do
—Milford F mach opr HSDiv h 79 Tavistock
—Prudence office sec 73 Broad h (6) 10 Rutledge av
—Ralph W (Mary L) rem to Monson
—see McGuire
Mah Marjorie E nurse Mercy Hosp r 79 Spring
Mahaffey Karl K (Jean D) chemical eng 644 Monsanto av IO h 30 Bacon rd
Mahall Edward J (Phyllis J) v pres-sec Silverbrook Mfg Co Inc 604 Cottage h 113 Hoskins
—Phyllis V Mrs clk of corp Silverbrook Mfg Co Inc 604 Cottage r 113 Haskins
Mahamuk Stanley B r (6) 825 Dwight
Mahan Anne T Mrs clk 1250 State h at Thompsonville Conn
—Clarence W trk driver 294 Plainfield r 580 State
—Claude A died Dec 2 1957 age 71
—David E (Rita M) in USAirForce h 115 Navajo rd
—Edna L wid Claude F h 37 Pondview dr
—Edward F h (3) 38 Roseland
—Edward J (Madeline R) gage designer USA h at E Longmeadow
—Francis M (Frances J) letter carrier SPO h 23 Catalpa ter
—James B (Helen Z) reporter Spfd Daily News r 133 Nursery
—John F (Sadie E) h 15 Upton
—John F Jr (Anita A) rem to Chicopee
—Joseph asst mgr 828 State r 133 Nursery
—Madeline R clk USA h at E Longmeadow
—Mae T Mrs clk (28) 36 Court r 24 Grover
—Maurice M (Mae T) slsman h 24 Grover
Mahaney Donald R (Margaret C) marketing analyst MCCo h (1B) 89 Longhill
—Viola emp Wesson Memorial Hosp r do
—see Mahoney
Mahar Edward W (Pearl M) elec E Longmeadow h 134 10th
—Francis r 1036 Main
—Helen I r 21 Daytona
—John F (Orpha M) rem to Seattle Wash
—Maureen H speech therapist public schools h at Amherst
—Robert C rem to Seattle Wash
—Viola H proofreader 53 Hillman h at Amherst
Maharne Agnes V married Bruce R Smith rem to W Springfield
—George J dept mgr WSpfd r 213 St James blvd
—John B (Ernestine A) h 213 St James blvd
Mahedy Michael (Marion A) eng Hartford Conn h 836 Alden
Maher Anna h (3) 7 Armory
—Anna M clk Westinghouse r 85 Clifton av
—Catherine r 83 Bradford
—Charles F (Emma L) emp AmBCorp h 167 Cass
—Charles F Jr (Carol) mach opr AmBCorp h 167 Cass

MAHER
—Cyril T (Leona M) setupman PMachCo h 85 Clifton av
—Emma A Mrs clk S&WInc r 43 Crest
—Francis T (Catherine T) slsman h 102 Belmont av
—Frederick (Lulu N) h 160 Thompson
—George F (Phyllis M) dental tech 337 Worthington h 26 Meadowbrook rd
—Gladys E Mrs teller 158 Broadway h at E Longmeadow
—Grace B office mgr 443 State r 60 Carew ter
—Harold R (Dorothy F) trk driver E Hartford Conn r 87 Brunswick
—Helena M bkkpr (347) 94 State r inq do
—John F (Annie G) h 60 Carew ter
—John F (Orpha C) foreman SRCo h 77 Dunmoreland
—Joseph J (Emma A) mach CVMfgCo h 43 Crest
—Joseph J J (Ellen E) auditor (212) 95 State h 176 Phoenix ter
—Leona M Mrs sec to mgr 1414 Main r 85 Clifton av
—Marjorie A Mrs clk MMLInsCo h 53 Gateway dr
—Mary E credit mgr 39 Lyman r 167 Cass
—Raymond F (Margaret C) detective insp state h 107 Hamburg
—Richard C in USAirForce r 85 Clifton av
—Robert C student r 77 Dunmoreland
—Robert N (Nora J) v pres Carroll Travel Bureau Inc (204) 1383 Main h 167 Wellington
—Susan r 1400 State
—Theresa M clk 1414 Main r (3) 7 Armory
—Walter F (Gladys E) rem to E Longmeadow
—see Meagher and Mayher
Maheu John C (Irene L) optometrist (2) 3098 Main h at Holyoke
Mahlon Anna M Mrs mach opr USEnvCo r 95 Woodmont
Mahn C Hohman (Valle) sec Springfield Fire and Marine Insurance Co 1250 State h 79 Pondview dr
Mahod Soffan rem to Florida
Mahon Bernice r 36 Fairfield
—Charles P special agt (420) 1200 Main h at W Springfield
—James F (Margaret P) tire builder USRCo h 1029 Monsanto av IO
—William J r 122 Chestnut
Mahoney Ada E Mrs cost estimator Chicopee r 21 Oswego
—Agnes E mach opr DGCorp h (7) 11 Sherrington ct
—Alice E Mrs slswoman 1548 Main r 77 Marsden
—Anna C wid Charles C h 170 Norfolk
—Anna M wrapper H L Handy Co r 72 Linden
—Archie (Mamie) rugwkr Thompsonville Conn h 130 Essex
—Bernard J (Margaret M) clk PO h 45 Carew
—Bessie wid Edward r 288 Oak IO
—Catherine M tchr 11 Eastern av r 633 Chestnut
—Charles F lwyr (201) 1340 Main r 36 Buick
—Charles J (Florence A) insp PM&GCo h 29 Grattan
—Daniel J (Helen C) insp 1414 State h 50 Vermont
—Dennis A capt SFD h (5) 2474 Main
—Donald J student r 20 Murray Hill av
—Donald M letter carrier h 272 Old Farm rd
—Dorothy M married William Bourke
—Edward J (Alice E) supt W Springfield h 77 Marsden
—Edward T (Marguerite A) sls mgr 8 Arch h 53 Michigan IO
—Eileen T student r 25 Croyden
—Elizabeth A h 26 Forest
—Florence A Mrs winder AmBCorp r 29 Grattan
—Francis student r 10 Marengo pk
—Francis J (Norice M) acct (250) 31 Elm h 36 Buick
—Francis X (Gertrude E) slsman 146 State h 169 Bristol
—Frank A Jr (Helen B) physician (502) 1537 Main h at Longmeadow
—Harold F (Agnes E) h 122 Central
—Helen A wid Dennis J h 40 Old Brook rd
—Irene F wid James A h (6) 116 Belmont av
—James B (Lucia C) counselor 495 Chestnut h 18 Pineview dr
—James P lwyr (414-415-416) 44 Vernon h 54 Wendover rd
—James W (Gertrude B) policeman h 142 Homestead av IO
—Jeremiah tire builder USRCo r 17 Mattoon
—John C mail handler SPO h 130 Glenwood
—John E (Catherine D) woodwkr MBCo h 74 Pembroke cir
—John E (Mary R) printer W Springfield h 15 Anne
—John E Jr in USMarines r 74 Pembroke cir
—John J (Catherine) mach opr W Springfield h 86 Layzon Brothers rd IO

MAHONEY
—John J (Irene L) mech 71 Colton h 276 Dwight st ext
—John J (Josephine B) slsman 40 Albany h 112 Harmon av
—John J (Mary S) plumber emp 89 Euclid; av h 46 Ranney
—Joseph A (Ada E) pharmacist Holyoke h 21 Oswego
—Joseph B (Madeline A) assessor (28) 36 Court h 147 Navajo rd
—Joseph B Jr student r 147 Navajo rd
—Joseph M student r 20 Murray Hill av
—Josephine B Mrs physiotherapist (216) 20 Maple r 112 Harmon av
—Kathryn M h (6) 468 Liberty
—M Louise Mrs furn rms 53 King h do
—Margaret M wid Jeremiah clk Third Nat Bank & Trust Co of Spfd h 105 Windemere
—Marie C Mrs nurse 38 School h at W Springfield
—Marion A tchr NY r 423 Allen
—Mary E wid Dennis r 1414 Bay
—Mary E wid John J h 585 Bay
—Mary E wid John J r (5) 2474 Main
—Mary E wid Patrick J h (316) 1297 Main
—Mary L nurse Mercy Hosp r 147 Navajo rd
—Mary R Mrs key punch opr Titeflex Inc r 15 Anne
—Mary T h (28) 66 Oswego
—Maurice E (Marion L) slsman 10 West h 423 Allen
—Michael r 266 King
—Michael F (Mary T) foreman B&A h 20 Murray Hill av
—Nellie F steno 157 Fisk av h 32 Noble
—Nora B wid Thomas P h 72 Linden
—Patricia nurse SHosp r do
—Patricia E office sec (632) 31 Elm r 74 Pembroke cir
—Patrick J (Bridget A) foreman WECo h 25 Croyden
—Patrick J (Mary D) asst track supv B&A h 13 Massasoit pl
—Philip C slsman NY r (6) 116 Belmont av
—Phyllis M clk MMLInsCo h 43 Wait
—Rachel D Mrs auditor (200A) 1421 Main h at Granby
—Regina F Mrs emp A&PCo r 339 Corcoran blvd
—Richard J in USArmy r 423 Allen
—Rose C wid James E h 35 Glendell ter
—Rose L comptometer opr Chicopee r 32 Noble
—Theresa tel opr TelCo r 339 Corcoran blvd
—Theresa M wid Thomas F r 272 Old Farm rd
—Thomas clk (226) 1694 Main r 20 Murray Hill av
—Thomas F (Dorothy A) foreman 32 Cypress h 111 Mayher
—Thomas J (Ruth A) mgr 605 State h 10 Buchholz
—Virginia M h 633 Chestnut
—William photo tech Westfield r 77 Marsden
—William E r 423 Allen
—William E (Gertrude L) trk driver 211 Plainfield and bus boy Highland Hotel h 15 Underwood
Mahood Joseph A r 426 Union
Mahue Aurius J Jr (Catherine A) policeman SPD h 159 Slater av
Maico Hearing Service (Albert M Mattingly) hearing aids (301) 130 Maple
Maier Fritz (Helen R) h 151 Springfield
—Helen student r 151 Springfield
—Julius (Sophia) mach USEnvCo h 34 Schley
—Lawrence student r 151 Springfield
—Robert F student r 151 Springfield
Maigret Henry J (Sally J) serviceman E Longmeadow h 458 Dickinson
Mailee Bertha waitress 2173 Main r (65) 2295 do
Mailhot Adelard (Rose A) finisher Somerville Conn h 143 Butler
—Alexander toolmkr Agawam r 15 Indian Leap IO
—Henry M (Eileen) (Henry's Pharmacy) 298 Franklin h 31 Grenada ter
—John student r 31 Grenada ter
—Lucien J (Armande I) stock clk CVMfgCo h 15 Indian Leap IO
Maillard George A (Esther C) dentist Ludlow h 36 Lloyd av
Maille Philippe J (Eva B) insp CFalls h 28 Donald
Maillet Alphes J (Henrietta H) lumberwkr 102 Albany h 53 Bay
—Herman C (Yvonne) clk 1028 Main h 15 Wilcox
Maillotte Peter H (Julia) watchman Holyoke h 28 Demond av
Mailloux Francis (Germaine B) foreman MCCo and grocer 37 Pasco rd IO h 15 Ferris IO
—Germaine B Mrs clk 37 Pasco rd IO r 15 Ferris IO
Mailman George A tchr 46 Oakland h at W Springfield
—George (Rita) shipper 120 Oakland h at W Springfield
Mail-Me Monday (David W Weiss) accts (323) 1618 Main
Main Cafe Inc Enrico Costanzi pres 1076 Main
—Food Market (Saul M Mackler) grocers 2180 Main

TELS.
RE 3-9183
RE 6-8347
CABRINI MOVING SERVICE, INC.
LOCAL AND LONG DISTANCE MOVERS
531 WORTHINGTON STREET SPRINGFIELD, MASS.
TELS.
RE 6-8348
RE 2-8900

GENERAL INSURANCE MacDONALD & JOHNSON, Inc. (607-608-609-610) 1387 MAIN STREET TELEPHONE RE 6-5461

Phones RE 9-9639 RE 2-1057 SAPELLI CONSTRUCTION CO., INC. 530 ST. JAMES AVENUE Contractors - Masons Carpenters - Builders

—Motors of Springfield Inc Joseph P Asher pres George Asher treas used cars 1071 Main
—Street Cash Market (Walter J Nowak) grocers 489 Main 10

MAIN & CYPRESS GARAGE
(John F Karcz) overnight storage general repairing gasoline and oil lubrication 24-hour service 15 Cypress tel RE 4-9793—See p 49

Mainville Albert r 40 Locust
—Alice A h 40 Locust
—Hannah S r 40 Locust
—Max janitor 328 Columbus av r 40 Locust
Maiolo Francis tree surgeon Longmeadow h 162 Kensington av
—James J (Marcella M) mech 195 Armory h 251 Oakland
—Joseph F (Irene O) maint foreman WMassElecCo h 162 Kensington av
—Shirley packer DGCorp r 162 Kensington av
—Wilfred J r 162 Kensington av
Maisack Lucy C wid Paul S night hostess 26 Howard h 11 Wesson
Maisano Salvatore foreman CBCo r 501 Worthington
Maislen Sidney E (Bertha F) physician (416) 1570 Main h 114 Bellevue av
Maison Woodworth (Felice Beauty Co Inc) beauty shop 313 Bridge
Maitland Gloria B priv sec AmIntCol r 240 Winton
—John B (Hazel E) (Maitland's Pharmacy) 520 Allen h 240 Winton
Maitland's Pharmacy (John B Maitland) 520 Allen
Maiuri Anthony J (Rita J) (East Springfield Mill & Lumber Co) 784 Page blvd h 175 St James blvd
Maiwald Goddard G (Josepha) maintman 1414 Main h 206 High
Maize Artemis typist (2d fl) 119 State h at W Springfield
Majestic Radiator Enclosure Co Frank Wotton rep radiator shields (516) 1537 Main
—The (Joseph J Fraska) furn rms 41 Spring
Majewicz Celia clk WMassElecCo h 878 Worthington
—Jane K quotation clk 21 Cypress h at Chicopee
Majewoski Edward in USNavy r rear 46 Linden
—Edward brakeman B&A h rear 46 Linden
—Robert V cashier 1924 Main r rear 46 Linden
Majewski Andrew (Stephanie) mach opr Holyoke h 187 Main 10
—Eugene r 187 Main 10
—Michael (Irma M) driver's helper 211 Plainfield h (7) 28 Roseland
—Walter (Eileen V) slsman NY h 248 Locust
Majka Bronislaw W (Ruth E) clk 21 Cypress h at Ludlow
—Edward J (Mary G) greenskpr WSpfd h 139 Dickinson
—Jennie r 1695 Main
Major Barbara Mrs comptometer opr AmBCorp r 49 Commonwealth av
—Bertha A Mrs bkkpr 42 Emery h at E Longmeadow
—Carrie M Mrs h 549 Union
—Eugene H (Barbara) foreman Chicopee h 49 Commonwealth av
—Frank W (Florence E) pressman 220 Franklin h 103 Massasoit
—George H (Jennie) h 79 Rochelle
—George J (Catherine A) clk VNInc h 556 Parker
—H Joseph J (Edna M) slsman h 226 Durant
—Lloyd (Dorothy) mech 95 Taylor h at Agawam
—Oil Co (Abraham Engelson) gasoline 140-148 Walnut
—Paul R (Marion T) coml artist emp 118 Liberty h 32 Old Farm rd
—Robert J r 86 Belmont av
—Walter J (Marjorie) emp 18 Park h (3) 15 Jenks
Majowicz Peter J (Helen) mach opr 125 Main h 56 W Allen Ridge rd
Makalum Socrates (Liz) houseman Highland Hotel h 19 Dunbar
Makamuk Nora wid Richard h (6) 825 Dwight
Makara Alice M clk 365 State r 163 Roosevelt av
—Jerome E (Cora N) foreman AmBCorp h 163 Roosevelt av
Makarewicz Nancy M clk (3d fl) 95 State h at Ludlow
Makeew Igor (Nina A) sweeper emp DMCo h 139 Bond
—Nina A Mrs library asst 220 State r 139 Bond
Maki Ilmi K priv sec 137 State h at Chester
Makie John M (Mary) slsman 471 Taylor h at Roslindale
Makis George J (Doris J) trk driver E Longmeadow h 83 Johnson
Maklary Nicholas (Diane L) mach opr 157 Chestnut h 116 Spring
Makol Alexander G (Filomena H) pres-treas World Cleaners & Dyers Inc 609 State h 17 Avon pl
—Frank G (Jeanne M) asst treas World Cleaners & Dyers Inc 609 State h 247 Cambria
—Naif G (Blanche A) pres World Cleaners & Dyers Inc 609 State h 29 Cunningham
Makrianes James Jr (Mass Color Printing Co) 23 Worthington h at Wilbraham
Makrianis Antoinette Mrs clk MCCo r 943 Berkshire av 10
—Diamondo N wid Nicholas P h 68 Washington
—George N (Barbara M) tool grinder HSDiv h 109 Commonwealth av
—Peter N (Antoinette) trk driver 365 Liberty h 943 Berkshire av 10
Makris Constantine T physician SHosp r do
—Demetrion in USArmy r 766 Sumner av
Maksym Jennie Mrs r 36 Home
Makuch Maryann M clk TelCo r 47 Jasper
—Nellie K wid John r 1066 Carew
—Pearl C wid Walter R h 47 Jasper
—Peter J mach opr E Longmeadow h 1066 Carew
—Stanley (Julia J) bowling alleys 129 Main 10 h 111 Goodwin 10
—Walter R died Sept 19 1957 age 50
Makucha Jacob singer h 132 Patton
—Nikolai mach opr WSpfd r 132 Patton
Makuen Donald R (Isabella M) student r 43 Harvard
—Isabell N Mrs professional asst and bulletin editor 220 State r 43 Harvard
Makus John J r 2157 Main
Makzis Demetrios h 2055 Main
Mala Sandy r (11) 52 Patton
Malachowski Antoni (Mary A) boilermkr 349 Albany h 438 Franklin
—Doris Mrs bkkpr 70 Dwight r 41 Terrence
—Edmond (Doris) clk 72 Worthington h 41 Terrence
—Edward F lab tech 115 Dwight r 147 Catharine
—Francis A (Ann S) parts clk E Longmeadow h 105 Keddy
—Frank S (Veronica) h 86 Charles
—Mary F wid Frank A h 147 Catharine
—Peter W (Jennie) r 147 Catharine
—William P (Mary G) setupman 93 Orleans and clk SPO h 17 Montpelier
Malaguti Albert r 40 Foster
—Antonio (Augusta) r 81 Wilber
—Elliot R (Alice F) toolmkr helper 338 Worthington h 40 Foster
—Elliott R foreman 134 Dwight h 40 Foster
—Frank E with Liberty Hardware Co 789 Liberty r 209 Pondview dr
—Giuseppi (Rachel) r 77 Mayfair av
—Mary I wid Ralph T (Liberty Hardware Co) 789 Liberty h 209 Pondview dr
—Ralph E with Liberty Hardware Co 789 Liberty r 209 Pondview dr
—Raymond C emp 78 Hillman h 20 Leete
Malandrakis Steven h (521) 2142 Main
Malandrinos Demetrios P cook 378 Liberty r 3 Murray Hill av
—Harry J (Lillian F) designer 367 Worthington h 20 Glendale
—Harry P (Katherine) student h (8) 64 Avon pl
—Katherine Mrs auditor WSpfd r (8) 64 Avon pl
—Paul H (Bessie) winder Westinghouse h 945 Roosevelt av
Malanson Beatrice M typist (3d fl) 1200 Main h at E Longmeadow
—Leo (Beatrice M) eng 302 Locust h at E Longmeadow
—Leo F (Christine A) slsman 55 Pomona h at Agawam
Malarky Patrick mach CVMfgCo r 549 Dickinson
Malazuk Ann Mrs assembler Chicopee h (5) 464 Dickinson
Malboeuf Gerald Rev curate St Joseph's Roman Catholic Church r 82 Howard
Malchesky Victor mach Chicopee r 2882 Main
Malco Table Pad Co (Thomas F Ryan) (4) 18 Hancock
Malcolm James R (Mary G) dist mgr 1337 Main h 42 Noie
—June D Mrs wid Wesley V med sec 127 Maple h 138 Appleton
—Margaret E X-ray tech Ludlow r 151 Oak 10
—Rae J (Betty) emp USA h at Holyoke
—Robert G (Hyacinth) mach HSDiv h 47 Westminster
—Vincent T (Janet) h 151 Oak 10
—Walter F (Elizabeth T) in USArmy h 692 Carew
Maleonian Charles (Azadonhi D) grinder AmBCorp h 486 Page blvd
—Estelle R Mrs nurse Ludlow r 285 Redlands
—Luther (Estelle R) tool designer AmBCorp h 285 Redlands
—Ovagam h 11 Haumont ter
Malecki John P (Pauline A) toolmkr 785 Page blvd h 112 Balis
Malefakis Edward in USArmy r 26 Grosvenor
—Emmanuel (Despena A) h 26 Grosvenor
Malenfant Alna F wid Joseph F r 17 Ina
—Terese clk WSpfd r 262 Commonwealth av
Maleshefski Albert F (Sophie V) assembler BMTCo h 94 Treetop av
Maleski Charles (Stella V) tirewkr USRCo h 36 Gaucher
—Eleanor R student r 36 Gaucher
—Stella V Mrs emp Blnc r 36 Gaucher
Malesta Mary H Mrs tchr 35 Eastern av r 76 Fort Pleasant av
—Stavros M (Mary H) caterer 1156 State r 76 Fort Pleasant av
Maleszewski Stanislaw h 84 Goodrich
—Teresa E priv sec 1531 Main r 84 Goodrich
—Walter mech H L Hardy Co r 84 Goodrich
Maley Lee (Althea E) clk PTS h 33 Cortland
—Margaret M tchr 972 Carew r 79 Spring
—Mary Mrs emp Wesson Memorial Hosp r 85 Spring
Malfas Harry N lwyr (14) 1242 Main h at Holyoke
—Irene K Mrs draftsman SOD r 577 Page blvd
Malfino Edward J (Catherine I) plater Titeflex Inc h 154 Cedar
Maliga Gloria W clk 151 Dwight h at Ludlow
—Walter (Anna J) laborer MCCo h 81 Lyons 10
Malik Rose B wid John J prin clk (319) 36 Court r 43 Hebron
Malin Sandra clk 25 Willow r 26 Howard
Malinoski John S (Joan C) budget clk 302 Locust h at Amherst
Malinowski Bertha Mrs r 111 Goodwin 10
—Chester S (Anna) trk driver WSpfd h 109 Merida
—Edward J (Rose) h 24 Champlain av 10
—James r 2787 Main
—Molly A elev opr 1621 Main h at Chicopee Falls
—Rose Mrs clk CVMfgCo r 24 Champlain av 10
Malinski Joseph B (Marguerite A) switchman 295 Worthington h at E Longmeadow
Malione Barbara A tchr WSpfd r 368 Dickinson
Malitoris Roberta nurse SHosp r 854 Chestnut
Malkasian Alexander L died Jan 10 1958 age 40
—Anne M wid Alexander slswoman 1477 Main h 58 Lorimer 10
—George D (Gladys T) dentist (201) 145 State h at Longmeadow
—Helen wid Kirkov h 24 Milton 10
Malkinski Stanislaw M h 240 Franklin
—Vincent S (Maxine E) slsman 111 Chestnut h 100 Phillips av
Malkoon Adele A wid Anthony maintwkr ASCo h (5) 468 Liberty
—Joseph G (Ann J) asst mgr 761 Liberty r inq do
—Mary A married Carlo LaFleur
—Rita E typist 1548 Main r 468 Liberty
Mallagutti Rose wid Joseph r 39 Melbourne
Mallalieu Charles L (Doris E) foreman 644 Monsanto av 10 h 28 Hatch
—Frederick G h 23 Arbutus
—Frederick G Jr (Maria) acct 140 Chestnut h 37 Pembroke
—Maria Mrs clk WSpfd r 37 Pembroke
—Richard G agt (201) 124 State h at E Longmeadow
Mallary Lucy Village Office and Community Center 124 Putnam cir
—R DeWitt (Gertrude B) lwyr (3d fl) 83 State r inq do
Mallery Donald R (Jessie E) vault custodian 1531 Main h at Chicopee Falls
—Gordon E (Maude E) priv chauf 276 Longhill h 230 Fort Pleasant av
Mallett Irving L (Angelina M) maintman 180 Worthington h 133 Layzon Brothers rd 10
—Julie married Harold Whatmough
Mallette Andrew G (Aurore B) motor equipment opr city h 20 Arbor
—Arthur T (Myrtle L) emp Titeflex Inc h 54 Cleveland
—Basil L (Patricia M) draftsman HSDiv h 35 Pebble Mill rd
—Francis P emp city r 20 Arbor
—Gwendolyn Mrs r 79 Spring
—Henry D emp Park Dept r 54 Cleveland
—Wilfred A (Alice) emp city h 404 Armory
Malley Alfred (Dorothy C) h 36 Vine
—Edward J (Helene T) photographer Spfd Daily News 32 Cypress h at Thompsonville Conn
—Helen clk 385B Liberty r 115 Woodmont
—John (Stella) h 115 Woodmont
—Joseph F (Margaret L) slsman Holyoke h (2) 242 Fort Pleasant av
—Mona C nurse 75 Carew r (2) 242 Fort Pleasant av
—Peter N (Sophie) shipping clk Chicopee h 113 Woodmont
—Samuel E foundrywkr 259 Pasco rd r 13 Newman
—Thomas C lwyr (430) 31 Elm r 70 Chestnut
—William C (Dorothy G) slsman 344 Columbus av h 2118 Wilbraham rd
—see O'Malley
Mallis A George (Dorothy W) Munson & Mallis Inc (223) 121 Chestnut h 42 Dickinson
—George A (Mary C) gen mgr 110 Essex h 1841 Allen
—Virginia Mrs h 54 Underwood
Malloch Colin B (Mary E) firefighter SFD h 100 Milford

RISK INSPECTIONS
CLAIM ADJUSTMENTS
NORTHEAST SERVICE CO.
THIRD NATIONAL BANK BUILDING
"Everything for the insurer"
PHONE RE 3-1271

Mallory Alice wid John r 1400 State
—Arthur C Jr (Hazel E) slsman GICCorp h 18 Marlborough
—Homer foundrywkr CVMfgCo r 3 John
—Mary Mrs h 131 Orleans
—William G (Marguerite F) office mgr 1387 Main h 143 Kimberly av
Malloy Ernest L (Joan M) in USAirForce h 107 Garvey dr
—see Mulloy
Mallozzi Alex (Virginia) mach Westover r 198 Fort Pleasant av
—Virginia Mrs records clk 295 Worthington r 198 Fort Pleasant av
Malmborg Joseph S (Evelyn L) clk MMLInsCo h 39 Sonia
—Martha Mrs clk SHosp h 272 Dwight st ext
—Ralph R (Helena J) emp 270 Liberty h 39 Lombard
Malmgren Dolores F clk 630 Main r 9 York
—Robert h 9 York
Malmstrom Emil janitor 1373 Main h at E Longmeadow
—Kenneth L (Marjorie C) ins agt 12 Westminster h at E Longmeadow
—Mildred C clk 73 State h at Longmeadow
—Richard W (Joy A) lab tech AmBCorp h 235 White
—Wendla wid Edward h (3) 356 Belmont av
Malo Francis (Evelyn G) grinder 156 Wason av h 12 Alderman
—Leon N (Gertrude) emp 33 Morris h 42 Parker IO
—Olive C Mrs nurse SHosp r 241 Atwater rd
—Richard L (Ann E) elec examiner state h (7) 9 Armory
—Roland H (Olive C) clk Westinghouse h 241 Atwater rd
—William T (Elizabeth) constr elec Amherst h 14 Thornfell
Malon Edward R in USArmy r 346 Liberty
—Konstanty (Stefanja R) molder WSpfd h 346 Liberty
—Stefanja R Mrs janitor Federal Land Bank r 346 Liberty
Malone A Albert mgr 117 Gardner h at W Springfield
—Agnes E Mrs emp AmBCorp r (4) 9 Thomas
—Ambrose P (Ida) emp city h (3) 109 Grover
—Beverly J tel opr TelCo r (3) 529 Union
—Blanche elev opr 1502 Main r 49 Dearborn
—Catherine U milliner emp 1414 Main r 46 Vinton
—Dora wid George silk presser Thompsonville Conn r 234 Eastern av
—Dorothy B Mrs emp 415 State r 47 Girard av
—Dorothy E Mrs dresswkr 84 William h 67 Franklin
—Edward B (Frances A) sta fireman MCCo h 39 Thornfell
—Edward F (Mary M) conf 494 Liberty h 82 Pheland av
—Edwin T pres-treas Malone Knitting Co 296 Main and pres-treas Springfield-South Main Realty Co do h at Longmeadow
—Eugene (Dorothy B) trk driver city h 47 Girard av
—George E (Virginia) toolmkr WSpfd h 444 Belmont av
—George W Jr (Phyllis) tiremkr USRCo h 41½ Monroe
—Helen R wid James J h 136 Woodmont
—Helen V Mrs tchr WSpfd r 8 Blake Hill
—Henry J mach adjuster USEnvCo r 43 Harkness av
—Jacob N (Gladys M) in USAirForce h 76 Amore rd
—James R calculating mach opr Valley Bank & Trust Co and slsman 555 State r 136 Woodmont
—Jesse L died May 18 1957 age 59
—John (Leola J) TV repr WSpfd h 41 Monroe
—John E (Frances T) letter carrier SPO h 134 Armory
—Josephine B wid Thomas h (3) 529 Union
—Julia S Mrs h (3E) 109 Spring
—Kenneth W (Rolline) molder Chicopee h 66 Edmund Wynne cir
—Knitting Co Edwin T Malone pres-treas mfrs knitted underwear 296-300 Main
—Leonard student r 67 Franklin
—Margaret M laundrywkr SHosp r 24 Corona
—Margaret M Mrs nurse emp (604) 44 Vernon h at Agawam
—Marion E tech Holyoke r 80 Roy
—Mary wid Michael T matron 235 State h 830 Liberty
—Mary T h 46 Vinton
—Morris J rem to W Springfield
—Patrick (Katherine) h (1) 1154 Dwight
—Richard F (Janet R) florist emp 1386 Main h 28 Schley
—Rose Mae wid William F waitress WSpfd h (305) 774 State
—Thomas B (Olga A) process eng AmBCorp h 47 Mildred av
—Thomas B (Olga C) lwyr (310) 31 Elm h 121 Woodside ter
—Virginia Mrs sec The Bike Shop Inc 851 Main r 444 Belmont av
—William F (Helen V) organizer AFL h 8 Blake Hill
—William J (Alice A) stock chaser AmBCorp h 11 Wilcox
—William T (Mary A) h 80 Roy
—Willie P (Blanche E) porter 855 State h 49 Dearborn
Maloney Anastasia E Mrs checker Agawam r 24 Dartmouth
—Anne M Mrs clk H L Handy Co r 687 Carew
—Catherine M wid John J h 525 Armory
—Cecelia M wid John M h 521 Liberty
—Charles H in USArmy r 57 Underwood
—Daniel J (Isabel S) brakeman B&A h (1) 14 Holland
—Daniel J (Marguerite V) mgr WSpfd h (2C) 87 Longhill
—David M (Claire A) deputy collector (346) 436 Dwight h at Will
—Dennis E (Margaret A) h 166 Woodlawn
—Edna E Mrs waitress 50 Maple r 17 Bayonne
—Edward A (Elizabeth I) h 30 Benz
—Edward J letter carrier SPO r 166 Woodlawn
—Emma L wid James h 612 Armory
—Eugene J policeman SPD r 34 California av
—F J Inc Charles L Frank pres Harry W Young treas real est 798 Main
—Florence L wid Matthew E h 94 Gateway dr
—Francis J (Eleanor M) cigars-news dlr 1387 Main and (Mohawk Window Cleaners) 43 Copley ter h do
—Francis J (Eula M) elec 32 Cypress h 40 Lexington
—Francis J (Helen A) foreman USRCo h 45 Stockman
—Francis J (Ruth F) sporting goods 333 Dwight h (C) 160 Maple
—Francis J Jr student r 45 Stockman
—Francis J T (Kathleen F) clk E Hartford Conn h 88 Miller
—George F (Edna E) clothing mgr 1628 Main h 17 Bayonne
—George O (Ellen) in USArmy r 24 Dartmouth
—George T (Constance G) clk SPO h (14) 198 Bowdoin
—Gerald C (Harriet F) h 34 Los Angeles
—Gerald D (Helen F) slsman h 36 Los Angeles
—James student r 98 MassAv
—James H T (Marion A) dentist (1) 191 Pine h do
—James J (Ethel M) porter NYCRR h 57 Underwood
—James J (Emily A) in USAirForce h 45 Layzon Brothers rd IO
—James J (Mary C) supv city h 10 Huntington
—James T (Irma H) buyer ASCo h 686 Plumtree rd
—Jeremiah r 193 Worthington
—John r 177 Chestnut
—John A (Diana M) industrial specialist USA h at Holyoke
—John E (Anne M) emp NHRR r 687 Carew
—John F (Lois) despatcher 250 Albany h 13 Fairdel
—John H (Mabel E) foreman H L Handy Co h 19 Churchill
—John H Jr (Janet L) office clk AmBCorp h 19 Churchill
—John J (Mary P) rem to Scofield Pa
—John M (Doris M) physician (401) 20 Maple h 8 Bircham
—Joseph M (Rita V) slsman Berlin Conn h 117 Monrovia
—Joseph P emp 71 Colton r inq do
—Joseph P Jr student r 111 Lancaster
—Joseph P Jr (Ruth S) mech StRy h 111 Lancaster
—Joseph T (Bridie I) mail handler NYCRR h 674 Carew
—Joseph T Jr in USCoastGuard r 674 Carew
—Katherine T housekpr r 192 Springfield
—Louise wid Timothy F h 687 Carew
—Margaret E supv statistics A&PCo r 30 Benz
—Margaret E ins clk Hartford Conn r 166 Woodlawn
—Margaret R r 525 Armory
—Marguerite V Mrs comptometer opr A&PCo r (2C) 87 Longhill
—Martha H business office supv TelCo h (1C) 86 Longhill
—Mary slswoman 1454 Main h at Agawam
—Mary E supv VNInc r 415 Central
—Mary M nurse USA r 31 Arthur
—Morris W (Agnes S) archt (207-208) 220 Dwight h 49 Washington rd
—Nellie wid Patrick F h 105 Massasoit
—Nellie wid Robert J r 45 Stockman
—Robert B (Marion R) policeman h 33 Penacook
—Ruth E office sec AmBCorp r 30 Benz
—Ruth S Mrs clk MMLInsCo r 111 Lancaster
—Sally A clk SGLCo r (1) 14 Holland
—Thomas J cost acct Westinghouse r 105 Massasoit
—Timothy F (Lena) diesetter Westinghouse h 117 Magazine
—William R (Rosemary A) clk PO r 521 Liberty
Maloni Anne wid Anthony T (El Rancho) 1333 Boston rd h at W Springfield
—Anthony L (Patricia S) bkkpr 141 Chestnut h 286 Rosewell av
—Antoinette M waitress 141 Chestnut r 286 Rosewell av
—Gerald M (Lorraine) student h (A) 788 Main
—John (Althea) mach opr USA h 31 Rutledge av
—John J (Stacia) slsman 42 Emery h 96 Methuen
—Louis J (Marion A) (Memorial Pool Room) 2285 h 668½ St James av
—Mary wid Emidio r 286 Rosewell av
Maloof Joseph (Margaret) tchr 1300 State h 15 Cameron
Malouf Nora wid Assad G died June 27 1957 age 77
—Samuel projectionist 1362 Main h 785 Armory
Malouin George E (Dorothy M) crane opr USA h 32 Wilmont
—Henry J (Lena J) foreman 321 Albany h 20 Eddy
—Lawrence J (Helen F) shipper A&PCo h 32 Oakhurst
—Louis M (Alice) trucker 35 State h 21 Patton
—Wilfred J laundrywkr Mercy Hosp r 40 Avon pl
Maltais David J (Mildred E) mech 648 State h 32 Saratoga
—Mildred E Mrs clk 1217 Main r 32 Saratoga
—Robert J (Joan P) emp HSDiv h 20 Eldridge
Maltoni Augusto L (Ann C) trk driver WSpfd h 92 Governor
—Domenichina r 125 Eddy
Malvezzi Louis (Vilga) mach opr G&BMfgCo h 331 Taylor
—Robert J (Broadway Shoe Shine) 76 Broadway r 331 Taylor
—Salvatore J (Gertrude A) material handler MCCo h 27 Price
Maly John (Ann) eng WMassElecCo h 29 Maryland
Malysz Konstanty (Sophie) h 110 Parker IO
—Thaddeus K (Rose M) analyst MMLInsCo h 35 Devens IO
Malyszko Konstanty (Katheen L) carp Agawam h 71 Dale
Mammarelli Naldo D (Catherine) acct emp 1699 Page blvd h 107 Champlain av IO
—Vincenzo (Laura) h 55 Joseph
Mamulski Fred L (Stasia M) pres-treas Quality Boot Shop Inc 459 Breckwood blvd h at Easthampton
—Stasia M Mrs sec Quality Boot Shop Inc 459 Breckwood blvd h at Easthampton
Mamuska Peter J (Elizabeth) foreman 120 Oakland h 40 Glenham
Man Beverly L clk 365 State h at E Longmeadow
—Buel W (Marjorie) supv USA h at E Longmeadow
—Helen r 1400 State
—see Mann
Man's Shop The (Albert Steiger Co) men's clothing and furnishings 1477-1479 Main
Manarite Anthony V (Frances) slsman h 153 Fort Pleasant av
—Domenick P (Mary A) h (5) 16 Bayonne
—John S r 256 Bay
—Theresa A wrapper Hartford Conn r 200 Slater av
Manchester Erma Mrs married Oscar Peck rem to Agawam
—Everett rem to Agawam
—Gladys F priv sec The Third Nat Bank & Trust Co of Spfd h 18 Red Stone dr
—Grace B clk Third Nat Bank & Trust Co of Spfd r 18 Red Stone dr
—Henry rem to Agawam
—The apts 127 Carew
Manchino Carlo C (Rosalie A) printer DMCo h 55 Forest
Mancinelli Brando J watchman 25 Mill h do
Mancini Albert R (Dolores J) condr NHRR h 23 Bushwick pl
—Delia H wid Michael h 42 Howard
—Elmer F (Barbara B) chemicalwkr MCCo h 68 Kane
—Felix P mech B&M r 668 Carew
—George A (Erois L) mach HSDiv h 49 Wilmont
—Peter (Erminia) mason emp (909) 1387 Main h 668 Carew
Mancinone Nicola (Filomena) constrwkr h 103 Tyler
Mancuso Anthony C (Ruth M) clk 155 Union h 1440 Wilbraham rd
—Antonio (Rose) rem to W Springfield
—Eleanor R receptionist 83 Worthington r 18 Gilbert av
—Frank mach AmBCorp r 3 Portsmouth
—Frank constrwkr 15 Mill River la r 30 Malden
—Giuseppe A (Angela R) constrwkr h 3 Portsmouth
—Guiseppe A (Rose) elec 15 Mill River la h 30 Malden
—Madeline A wid Louis A h 118 Gilbert av
—Peter J (Barbara J) supv 644 Monsanto av IO h 934 Berkshire av IO
—Roberta I Mrs insp BInc r 101 Redlands
—Thomas A (Roberta I) custodian 621 Worthington h 101 Redlands
Mandel Harry J (Cora M) sheetmetalwkr 115 Magazine h do
—Jules H (Gussie) jeweler 1738 Main h 11 Alsace
Mandell Mabel r 178 Thompson
—Robert C h 17 Avon pl
—Samuel J (Edna) clk 2056 Main h 28 Bryant
Manderville Donald F (Cecila) gas sta atdt 411 Plumtree rd h 80 Randall pl

BRADFORD W. LEETE - Complete Insurance Service
ROOM 320, 293 BRIDGE STREET
TELEPHONE REPUBLIC 3-0050

TELEPHONE RE 3-5174
SPRINGFIELD
G-W
GRAHAM-WALLENGREN FUNERAL HOME
619 STATE STREET
SPRINGFIELD

Mandeville Emond (Jeannette) h 61 Lansing pl
—Ernest J (Frances T) mach Agawam r 64 Church
—Lorraine S r 80 Randall pl
Mandly Gloria C Mrs clk MMLInsCo r (1B) 61 Longhill
—John P (Gloria C) golf professional Longmeadow h (1B) 61 Longhill
Mandolini Augusto (Josephine) mech emp 510 Main h 52 Fremont
Mandoza Ann M comptometer opr 29 Worthington r 48 Penrose
Mandrus Anna wid Paul h 3 Murray Hill
—George (Irene) clk Liberty Lunch Inc 378 Liberty r inq do
—James (Ellen M) pres-treas Liberty Lunch Inc and asst eng 1704 Main h 74 Wait
Manegre Aime J (Mary E) carp h 29 Granville
—Alfred J (Mildred R) h 140 Pendelton av
—Alfred J Jr emp city r 140 Pendelton av
—Dorothy J Mrs winder SETCo r 725 St James av
—Henry J (Dorothy J) trucking 725 St James av h do
—Joan M Mrs clk MMLInsCo r (5) 6 Jenks
—Richard A (Joan M) mach opr MBCo h (5) 6 Jenks
—Richard J mach opr MBCo r 29 Granville
—Robert J (Shirley G) in USAirForce h 71 Clifton av
—Wilfred A (Martha) glazier 838 State h (7) 55 High
—William J (Catherine G) bus opr StRy h 1336 Allen
Manes Charles D (Marian A) rem to Maryland
Mancy Edward J (Rosemary A) carp h 42 Lindsay rd
Manferdini Evo (Mary R) route slsman 120 Oakland h 33 Burns av
—Horace J (Mary R) crane opr G&BMfgCo h 45 Duryea
—Hugo E (Alice M) route slsman E Longmeadow h 122 Hickory
—Mary R Mrs tester Chicopee r 45 Duryea
—Raymond H (Shirley S) mech Agawam h 87 Dana
Manfredi Alphonse G (Elvira P) mgr 2100 Main h 69 Alvin
—Amedio J mach opr WSpfd r 31 Leslie
—John F (Jane S) mail handler SPO h 126 Eddy
—Joseph G mach WSpfd r 31 Leslie
—Massimino (Severina) h 31 Leslie
Manfredini John M cabinetmkr Holyoke h 124 Wait
—Mildred I slswoman ASCo r 124 Wait
Manfredo Peter A (Zita) baker Westover Field h 409 Taylor
Mangan Patrick W (Florence I) papermkr WSpfd h 1686 Carew
—Walter H (Sylvia Y) trk driver 245 Chestnut h (8) 191 Pine
Manganelli Michael (Anne L) chemist MCCo h 156 Ashbrook
Mangels Arthur P (Patricia) student h 23 Lawndale
—Patricia Mrs adv asst Valley Bank & Trust Co r 23 Lawndale
Manglapinto Stefano G (Angelina F) h 30 Lombard
—Vito N mach opr 73 Hillman r 30 Lombard
Mangini Robert M (Adele M) meatcutter 756 State h 71 Treetop av
—Salvatore E (Mary E) h 76 Dorset
Mango Anna H wid Louis h 143 Cedar
—Anthony (Mary C) carp h 48 Rutledge av
—Anthony J (Corinne M) emp VNInc h 59 Fort Pleasant av
—Daniel A (Sacred A) constrwkr h 148 Ellsworth av
—Emma M Mrs supv BInc r 76 Patricia cir
—Filomena Mrs mach opr 395 Dwight r 155 Florence
—Frank D (Adele T) trk driver 250 Albany h 79 Belle
—Gloria D Mrs slswoman 828 State r (6) 917 State
—James r 18 Wight pl
—James L methods eng CVMfgCo r 143 Cedar
—James P (Isabel M) constrwkr Westfield h 111 Revere
—Joseph A (Yolanda J) stevedore 2108 Columbus av h at E Longmeadow
—Madalena wid Gaetano h 55 Loring
—Margaret A Mrs h 850 Columbus av
—Michal h 39 Manhattan
—Michael A (Gloria D) h (6) 917 State
—Michael J (Filomena) tchr Chicopee h 155 Florence
—Michele H Jr (Gloria R) bartender Palmer h 41 Manhattan
—Rose G Mrs h 574 Main
—Thomas A constrwkr r 55 Loring
—Thomas W mason emp 61 Clearbrook dr r 850 Columbus av
—Vincent P (Erma M) instr Worcester h 76 Patricia cir
—William J constrwkr r 55 Loring
Manhart Allie C carp r 32 Noel
Manhattan Hall apts 179 Longhill and 6-10 Sumner av
—Lunch (Christopher G Gianakakis and Peter Bellas) 293 Taylor
Maniatty Leo S (Claire G) slsman 130 Lyman h at Chicopee Falls

Manifold Supplies Co John J Mulry mgr paper products (516) 1537 Main
Manini Andrew J (Lucy E) plasticwkr 25 Willow h 50 Goldenrod
—Emilio (Maria) h 159 Tyler
Manioudakas Charles r (1) 74 Grenada ter
Maniquait Elwood in USAirForce r 104 Yale
Maniscalco Calogera insp 33 Morris r 117 Patton
—Charles (Vera D) h 117 Patton
—Joseph A (Pearl A) supv 1156 State h (9) 935 Main
—Vera D Mrs mach opr 296 Main r 117 Patton
Manitsas Anastasia S Mrs sec to mayor (225) 36 Court r 56 Burns av
—Christos M tchr 1300 State h at Chicopee
—Nicholas M (Anastasia S) supt CBCo h 56 Burns av
Mankowitz Charles (Eunice M) serviceman Chicopee h 38 DeWitt
—Eunice M Mrs mgr Boston r 38 DeWitt
Mankowsky Anna wid Jacob h 225 St James blvd
—Olga mach CFalls r 225 St James blvd
Manley Edmund T (Nathalie B) pres-treas Chemical Corp 54 Waltham av pres Angers Lumber Company 25 Portsmouth and pres Valentine Lumber & Supply Co 102 Albany h at Longmeadow
—Harold E (Beatrice C) h 35 Fenwick
—Hattie May r 185 Belmont av
—Joseph A (Joan) h 40 Edmund Wynne cir
—Mary Anne D Mrs tchr 95 Milton IO r 40 Edmund Wynne cir
—Pauline H h 185 Belmont av
—Samuel R (Sadie) carp h 38 Calhoun
—William H (Mary H) trk driver 142 Albany av h at Westfield
Mann Carolyn L typist (7th fl) 29 Worthington h at W Springfield
—Donald (Ruth B) in USAirForce r 93 Montrose
—Eliza R wid John C h 5 Federal ct
—Ernest L (Annie R) mach opr USA h 171 Northampton av
—Eunice B nurse 759 Chestnut h at W Springfield
—Frank A (Helen M) asst treas City Library Assn of Springfield 220 State h 61 Manchester ter
—Frank B (Margaret T) tool crib atdt CVMfgCo h 68 Whittier
—Hanley baggage clk NHRR r 234 Worthington
—Harry S h (3A) 69 Longhill
—Helen M Mrs clk (200) 33 Lyman r 61 Manchester ter
—Ida R wid Solomon J typist SOD h (4) 748 State
—Irene F wid Loide R mgr 1666 Main h 74 Monrovia
—Irene M Mrs h (9) 15 Melrose
—Janet L student r 101 Manchester ter
—John (Grace) h 55 Lebanon
—Lawrence J (Marjorie E) optician emp 362 Bridge h 74 Timber la
—Leslie G (Alma B) (Art Service Co) (311) 1694 Main h 101 Manchester ter
—Manfred tchr E Longmeadow r 404 Liberty
—Murdock M h 404 Liberty
—Ruth Mrs mgr 469 Sumner av h 148 Hermitage dr
—Theora A Mrs clk 246 Chestnut r 55 Dunmoreland
—Virginia Mrs typist 1250 State h at Easthampton
—Wallace A (Gloria A) rem to N Wilbraham
—William F (Barbara) in USAirForce h 207 Cherokee dr
—William H (Dena K) adv mgr CFalls h 203 Westbrook dr
—see Man
Manna Egidio (Louise B) mason h 15 Norman h do
—Lawrence F (Anna M) mason emp 15 Norman h 24 Pilgrim rd
Mannette Richard (Norene) asst mgr 1592 Main h 78 Sycamore
Mannheim David J (Norma J) slsman (203) 1562 Main r 58 Eckington
Manning Agnes r 63 Spring
—Agnes B wid Thomas J r 11 Cooper
—Anna C buyer New Britain Conn h 17 Mystic
—Anna E wid Edward J clk SGLCo h 2408 Roosevelt av
—Anne M wid John J died April 20 1957 age 54
—Armstrong Clarence M Hadley Mgr shoes 309 Bridge
—Arthur W h 521 Dickinson
—Axel A (Elizabeth) courier Valley Bank & Trust Co h 64 Wakefield IO
—Betty J Mrs teller Spfd Institution for Savings r 45 Summit
—C Lillian typist (504) 1653 Main h (5) 23 Spring
—Charles F r 2829 Main
—Daniel J capt SFD h 35 High
—Daniel J (Rita L) linoleum mech h 99 Mildred av
—Daniel J III firefighter SFD r 35 High
—Daniel W (Sophie F) custodian Spfd Public Schools h 86 Breckwood blvd
—David J apprentice eng SETCo r 92 Wait
—David J Jr (Eileen E) h 735 Plumtree rd
—David J Jr (Lena O) sheriff Hampden County 79 York h 73 do
—Donald G (Ruth C) office mgr Warren h 95 Sonia
—Dorothea T married Edward Moynihan rem to Wilbraham
—Edith M office mgr (718) 95 State r 105 Boston rd

—Edward F (Helen M) adv solicitor Springfield Newspapers 16 Fort h at Westfield
—Edward T (Mary J) clk SPO h 36 Pembroke
—Emilie S Mrs r 1400 State
—Ernest T h 24 Austin
—Francis S (Amelia R) repairman Westinghouse h 633 Chestnut
—George A (Hazel L) clk WSpfd h 926 Worthington
—Gerald J clk USA r 14 Milford
—Geraldine F mach opr E Longmeadow r 347 Oakland
—Grace nurse Mercy Hosp r do

MANNING H A COMPANY Herbert A Manning pres-treas Eunice E Sardam asst sec Mabel C Manning clk directory and map publishers (317) 33 Lyman tel RE 2-9288—See p 172

—Harold W (Adeline C) clk SPO h 141 Dwight rd
—Harry W (Mary E) toolmkr Westinghouse h 21 Dineen
—Hazel D r 521 Dickinson
—Hazel L Mrs clk (28) 36 Court r 926 Worthington

Manning Herbert A (Mabel C) pres-treas H A Manning Company (317) 33 Lyman h 36 Oak Grove av and Laconia NH—See p 172

—J F Insurance Agency (Mrs Louise C Manning) (718) 95 State
—James C taxi cab opr 112 State r 121 Wilbraham rd
—James J (Elizabeth C) business agt 3254 Main h 59 Knollwood
—James W (Edith A) h (5) 55 High
—Jean B Mrs slswoman 1390 Main r 45 Upton
—Joan E claims rep 1200 Main r 59 Knollwood
—Joan M legal sec (615) 1200 Main h at Westfield
—John F (Beatrice H) repairman USRCo h 92 Wait
—John F (Clara M) supt of delivery 436 Dwight h at Chicopee Falls
—John F (Elizabeth W) pharmacist Agawam h 29 Suzanne
—John F Jr emp TelCo r 92 Wait
—John J died Apr 13 1957 age 57
—John J (Fabiola B) rem to W Springfield
—John J (Frances R) eng Will h 38 Wheeler av
—John M (Betty) mailer Spfd Union h 45 Summit
—John P r 193 Worthington
—John P (Frances A) controller Chicopee h 252 Corcoran blvd
—Joseph R (Mary C) tester Westinghouse h 38 Berbay cir
—Joseph P Co James A Newman Jr mgr whol tobacco and conf 117 Lyman
—Josephine M socialwkr 621 Worthington r 14 Clifton av
—Josephine M wid Michael J h 14 Clifton av
—Julia A comptometer opr (319) 36 Court r (6) 124 Byers
—Katherine B died Oct 27 1957 age 87
—Kathleen clk PPCo r 14 Jenks
—Kathleen nurse Mercy Hosp r do
—Kenneth (Janet) in USNavy h 27 Decker pl
—Kenneth W bio-chemist Will r 64 Wakefield IO
—Louise C Mrs (J F Manning Insurance Agency) (718) 95 State h at Longmeadow
—Lucy C wid James A h 210 Norfolk
—M J (Paul F Manning and Katherine M Dempsey) trucking 180 Spring
—M Madeline typist 80 Court r 14 Clifton av
—Mabel C Mrs clk of corp H A Manning Company (317) 33 Lyman r 36 Oak Grove
—Margaret I clk 42 Emery r 17 Mystic
—Margaret M printer AmBCorp r 91 Littleton
—Marian E r 105 Boston rd
—Marie F clk 140 Chestnut r 86 Breckwood blvd
—Martha H wid John J h 167 Johnson
—Mary emp Wesson Memorial Hosp r do
—Mary tech 233 Carew r 14 Jenks
—Mary B Mrs maint ASCo r 127 Miller
—Mary C tel opr 265 State h 41 Goodrich
—Mary E clk 2155 Columbus av r 122 Middlesex
—Mary E junior acct (319) 36 Court h (6) 124 Byers
—Mary M wid Michael F h 74 Littleton
—Mary R wid Thomas J pastrywkr A&PCo h 367 Chestnut
—Matthew J (Jean B) assembler Westinghouse h 45 Upton
—Michael E bus opr StRy h 57 Butler
—Michael J (Florence M) h 38 Commonwealth av
—Michael J (Helen M) tire curer USRCo h 120 Littleton
—Michael J (Margaret C) maintman Mercy Hosp h 14 Jenks
—Mildred T lwyr (3d fl) 124 State r 521 Dickinson
—Mildred T steno 71 Colton h 121 Wilbraham rd
—Noel J (Rena B) mgr 2385 Columbus av h 33 Newland
—Patrick (Nora A) h 91 Littleton

Phone
DEVENS REALTY CO.
31 ELM STREET TEL. RE 9-1513
FOR A HOME OR
MORTGAGE LOAN
Member MLS

HOME BUILDERS
COMMERCIAL WORK
ROBERT E. SULLIVAN, INC.
217 Newton Road Tel. RE 3-9142
Yerrall & Yerrall, Agents
44 Vernon Street
Tel. RE 2-9714

MANNING
—Patrick J mach opr NHRR h 336 Chestnut
—Paul F (Margaret K) (M J Manning) 180 Spring h at W Springfield
—Jaul R (Clara E) chemist and dentist 46 Hall h do
—Ralph H h 105 Boston rd
—Raymond M (Florence M) plater Will h 42 Ringgold
—Richard P r 91 Littleton
—Richard P (Shirley R) firefighter SFD h 63 Judith
—Rita L clk TelCo r 99 Mildred av
—Robert D (Marisa Z) insp USA h 74 Everett
—Robert E (Doris A) special delivery carrier 436 Dwight h at Chicopee Falls
—Robert J (Lilian D) slsman h 896 Worthington
—Robert L (Elizabeth F) chemical eng 650 Monsanto av IO h 106 Amherst
—Sophie F Mrs emp 140 Chestnut r 86 Breckwood blvd
—Theresa M h 18 Everett
—Thomas F (Catherine M) janitor G&BMfgCo h 101 Butler
—Thomas J porter SHosp r do
—Thomas J mach AmBCorp h 39 Judson
—Thomas J (Eileen M) h 52 Birnie av
—Thomas J (Margaret M) supv PO h 11 Cooper
—Thomas J (Mary B) polisher MDFCo h 127 Miller
—Thomas P (Mary) h 113 Butler
—Walter F (Mabelle B) guard Westfield h (10) 19 Salem
—William F r 1757 Main
—William J (Emelia M) letter carrier h (5) 26 Jenks
Mannino James (Josephine T) shipper 69 Pease h 163 Ellsworth av
Mannix Anna C checker ASCo h 97 Melha av
—Edward V (Margaret E) eng NHRR h 29 Ralph
—Joan E clk 85 Chestnut h at Holyoke
—John A (Margaret M) classified adv mgr Spfd Republican 16 Fort h at Longmeadow
—John M (Barbara S) apprentice elec 198 Chestnut h 592 Armory
—John W (Zita M) slsman h (1) 33 Longhill
—Kathleen F clk ASCo r 97 Melha av
—Mary C wid Thomas P h 71 Oregon
—Thomas J (Mary E) emp city h 594 Armory
—Zita M Mrs clk 145 State r (1) 33 Longhill
Manns William C (Carol) in USAirForce h 92 Eastern av
Manolakis George S (Mary) h (2) 909½ State
—Spiros G (Ellen N) field underwriter Mutual of New York (302) 130 Maple h 509 Wilbraham rd
Manolas Anastaous (Evanthia E) r 47 Woodlawn
—Evanthia Mrs clk SPO r 47 Woodlawn
Manoni James A (Nancy Y) (B & M Golf Range) 790 Boston rd h 820 do
—Louis (Mary) r 820 Boston rd
Manoogian Abraham L (Bertha M) route slsman 120 Oakland h 1558 Carew
—Catherine wid Peter h 23 Hampden IO
—Martin student r 23 Hampden IO
—Peter died June 16 1957 age 65
Manos Helen Mrs h 1049 Sumner av
—Kathryn clk NY r 1049 Sumner av
—Mary clk WSpfd r 1049 Sumner av
Manowitz Naomi D rem to Boston
—William (Rose) rem to Boston
Manpower Inc J Kevin Griffin mgr employment office (306) 1383 Main
Manser Donald E acct Washington DC r 65 Whittier
—Leon H (Mary E) maintman 124 Putnam cir h 65 Whittier
—Robert W (Joan D) car cleaner NYCRR h 111 College
—William E (Patricia J) car insp B&A h 51 Mooreland
—see Mansur
Mansfield Anna D Mrs floorwoman Agawam r 44 Bartlett
—Caroline M wid Jacob E furn rms 20 School h do
—Charles W (Lillian) insp CFalls h 46 Bartlett
—Earline C Mrs tel opr TelCo r 1271 Bay
—Edward P (Earline C) interior decorator 1271 Bay h do
—Elizabeth L Mrs emp Mercy Hosp r 5 David
—Elizabeth M mach opr Third Nat Bank & Trust Co h 76 Belmont av
—Esther F h 3371 Main
—Frances E dental asst 40 Maple h at E Longmeadow
—Gertrude h 83 Federal
—Harold C r 58 Marlborough
—Henry h 18 Windsor
—James J (Margaret M) heat treater MDFCo h (2) 105 Oswego
—John B (Lucille M) trk driver WSpfd h 211 Davis
—John T (Rose M) emp city h 41 Clantoy
—Josephine C r 24 Chester
—Lawrence (Barbara L) pres Loeb & Mansfield Inc 151 Bridge h at Longmeadow
—Marie R wid William J h 152 Mulberry
—Mary R wid William J h (8) 11 Sherrington ct

MANSFIELD
—Michael V r 33 Merwin
—Nellie r 115 Wayne
—Normand J rem to Connecticut
—Paper Co Inc Hyman Shapiro pres Morton Shapiro v pres Irving Shapiro treas 187-189 Liberty
—Patricia M tchr 45 Dewey h at E Longmeadow
—Patrick J (Elizabeth L) stereotyper Spfd Republican h 5 David
—Raymond E (Anne T) tire builder USRCo h 28 Sumner av
—Richard W (Anna D) dept mgr 1208 Main h 44 Bartlett
—Rose A (Doerr Beauty Culture Academy) (810) 145 State r 18 Windsor
—Rose M Mrs seamstress 1897 Columbus av r 41 Clantoy
—Thomas M r 5 David
Manson Constance A wid Ernest A h 17 Locust
—Howard J (Mary T) slsman h 333 Surrey rd
Mansour John L r 21 Broad
Mansur Maude Mrs r 38 Vassar
—Roy G (Doris B) acct AmBCorp h 47 Irvington
—see Manser
Mantak John D (Marcella G) slsman 1419 Main h 12 Winton
—Marcella G Mrs tchr Somers Conn r 12 Winton
Mantarro Joseph (Ann G) chemical eng MCCo h 41 Corcoran blvd
Manteria John socialwkr 621 Worthington r 25 Chapel
—Joseph (Theresa) mech city h 25 Chapel
Mantha Bertha B Mrs assembler Chicopee r 33 Brunswick
—Ernest E (Bertha B) h 33 Brunswick
—Richard E (Barbara M) mach HSDiv h 256 White
Manthos Charles (Esta K) plant eng 99 Margaret h 43 Clarence
—Esta K Mrs clk MMLInsCo r 43 Clarence
Mantoni Adelino (Mary V) (Royal Metal Works) 67 Wilbraham rd h 68 Shamrock
—Augusta (Assunta) h 286 Armory
—Barbara A bkkpr 32 Cypress r 68 Shamrock
—Dora mach opr 29 Worthington r 286 Armory
—Jack J (Marjorie A) clk SF&MInsCo h 7 Buchholz
Mantovani Domenico (Emilia B) h 265 Belmont av
—Edward A pres-treas Loring Cafe Inc 732 Main r 265 Belmont av
—Emilio D (Blanche M) stock clk 740 Worthington h 61 Broad
—Emma C wid Isidor S h 21 Belmont pl
—Raymond emp 732 Main r 265 Belmont av
Mantzoros Peter C (Irene A) h 148 Carew
Manuel Beatrice H h 98 Orleans
Manuele Fred A (Irene) safety eng SF&MInsCo h 81 Jonquil dr

MANUFACTURERS' PATTERN & MODEL WORKS
(Orlando J Circosta) wood and metal patterns nonferrous castings Mill River la tels RE 2-8117 and RE 9-1326

Manville Alice wid William W typist SF&MInsCo h (2) 198 Central
—Virginia A wid Frederick T h 34 Belmont av
Manzi Alesio A (Carol M) warehouse mgr 93 Broad h 257 Dwight st ext
—Andrew S (Antoinetta M) emp 71 Colton h 9 Morris
—Andrew S Jr in USArmy r 9 Morris
—Angelo (Christina) mach Chicopee h 467 Dickinson
—Antoinetta M clk 93 Broad r 20 Rutledge av
—Assunta M wid Antonio h 20 Rutledge av
—Dominick M (Barbara J) eng P&WADiv h 149 Maynard
—Dominick O (Anibella) emp city h 22 William
—Frank r 22 William
—John C (Joan M emp state h 34 Scott
—Joseph L (Rita R) trainman NHRR h 42 William
—Louis V (Gloria) letter carrier h 22 Malden
—Lucy clk (607) 1387 Main r 22 William
—Maria Mrs benchwkr 891 State r 467 Dickinson
—Paul (Lucy J) (New Star Lunch) 327 Walnut h 168 Alden
—Paul A filer 124 Switzer av r 9 Morris
—Philomena mach opr 33 Morris r 22 William
—Rose A mach opr 33 Morris r 22 William
—Salvatore (Frances P) firefighter SFD h 20 Acushnet av
—Samuel (Doris) mach opr CVMfgCo h 290 Tyler
—Theresa E married Robert Carey rem to Monson
—Ursula A comptometer opr A&PCo r 9 Morris
Maple High The Apts 11-17 High
—The apts 169 Maple
Maplehurst Apts The 18-34 Benton
Maples (Ezra A Adjmi) furn rms 177 Chestnut
—Luncheonette The (Alderic W LaFlamme) 2 Maple
—The (Walter E Yates) conf 185½ State
—The apts 529 Union
Mapleview The apts 93 Park
Maplewood Cemetery 759 Parker
—The apts 175 Maple
Mapp Essie M Mrs r 77 Quincy
Mara William J (Brigiette) tchr 1015 Wilbraham rd h (2) 527 Main

Marable James E (Esther R) in USAirForce r 48 Catharine
Marafioti Anthony P (Rockingham Alleys) 13 Walnut r 9 Prince
—Bruno V (Josephine A) (Rockingham Alleys) 13 Walnut h 95 Malden
—Frank D (Frances) h 9 Prince
—Philip (Vincenza) (College Barber Shop) 184 Eastern av r 9 Prince
Maraforte Frank A (Rose M) emp Park Dept h 866 Sumner av
Maragondakis Manuel (Soula) mailhandler NYCRR h 137 10th
—Peter S (Maria) mach opr HSDiv h 769 Belmont av
Marai Pauline K emp 115 Dwight r 365 Columbus av
—Umberto E (Jennie M) chef 140 Chestnut h 365 Columbus av
Marakos Thomas A (Sophia) elec h 143 Belmont av
Marano Chester (Caroline V) h 81 Hampshire IO
Maranville Darwin J (Mildred R) h 4 Ontario
—Minnie E wid Charles r 4 Ontario
—Ward C h 59 Belvidere
Marasco Anthony M (Sarah D) steward WSpfd h 228 Arcadia blvd
Marasi Edward N student r 126 Governor
—William J (Myrtle M) (M & M Sheet Metal Co) and (Fletcher & Co) 12 Hayden av h 126 Governor
Maratea Antoinette clk MMLInsCo r 234 Pearl
—Anthony D (Lorraine) presser 18 Park h 99 Bellwood rd
—Domenic (Beatrice) firefighter SFD h 52 Navajo rd
—Gaetano A (Ida M) diesinker SDFCo h 161 King
—Maria wid Dominick h 103 Tyler
—Matthew Rev (Lena) h 344 Belmont av
—Michael (Stella) mach Westinghouse h 11 Bloomfield
—Nicholas J (Anita) (White Street Paint & Supply Co) 158 White h 31 Ozark
—Vito P (Eva R) plasticwkr MCCo h 6 Atwood pl
Marater Eva M Mrs h 2531 Main
Marathon Shoe Repair (Mrs Rosina Bruno) 1046 Main
Marazzi Ann V typist 812 Monsanto av IO h at Agawam
Marble Donald H underwriter 1250 State h at W Springfield
—Howard R (Isabelle B) foreman 38 Walter h at W Springfield
—Pauline B Mrs h 539 State
—Percy r 1400 State
—Richard N printer 1250 State h at Ludlow
Marbleton The apts 7 Marble and 527-545 Main
Marceau Albert P (Oglor E) assembler Westinghouse h 16 Church
—Aldric U emp MCCo r 259 Main IO
—Beatrice M Mrs furn rms 32 Seventh r do
—Clarence R (Theresa B) mach opr Ludlow h 60 Michigan IO
—Elaine M student r 1602 Bay
—Emile B h 676 Sumner av
—Eugene H (Eleanor J) patternmkr CVMfgCo h 106 Champlain av IO
—Evelyn M wid Ovila h 259 Main IO
—Francis E (Marjorie C) welder CVMfgCo h 44 Governor
—George E (Mary G) millwright CVMfgCo h 148 Parkerview
—Geraldine E Mrs beautician 1490 Main r 258 Fort Pleasant av
—Harry J (Irene) patternmkr CVMfgCo h 55 Lorimer IO
—Irene A Mrs slswoman ASCo r 1602 Bay
—John B (Irene C) firefighter SFD h 27 Health av
—Joseph I (Beatrice M) h 32 Seventh
—Lena Mrs h 36 Harriet
—Leo S (Ruth S) outdoor editor Spfd Newspapers h 21 School
—Marjorie C Mrs emp 1897 Columbus av r 44 Governor
—Napoleon r 1400 State
—Napoleon F h 952 State
—Oglor E Mrs furn rms 16 Church r do
—Raymond A (Charlotte I) r 676 Sumner av
—Robert W (Katherine L) steam shovel opr 876 Bay h 5 Grant
—Russell D r 676 Sumner av
—Seraphin L (Irene A) supv WMassElecCo h 1602 Bay
Marcelina Frederick J (Rita) (Fred's Esso Service) 271 Belmont av h 3 Keith
—Louis J (Eva A) carp h 232 Island Pond rd
—Louis J Jr (Dorothy M) constrwkr h 155 Arcadia blvd
Marcelle Inc Richard A Dell pres Lawrence Weider v pres millinery 1474 Main
Marcelles Dora R r 89 Willowbrook dr
Marcelli Frank R r 26 Calvin
—Philip (Ida M) job setter USA h 26 Calvin
Marceluk Katherine h 56 Orchard

March Evelina M wid William D r (4) 147 Wilbraham av
—Frederick r 36 Willow
—H T (Victoria) h 42 Merwin
—John L (Lucy E) eng 26 Byers h at Ludlow
—Martin mattresswkr r 708 Chestnut
—Norman S (Marie T) tchr 75 Carew h 37 Ruskin
Marchacos Chris (Lorraine E) maint 1295 State h at Willimansett
Marchand Andrew J (Claire M) in USAirForce h 403 Monsanto av IO
—Ann Mrs bkkpr Agawam h (3A) 75 Longhill
—Arlene M Mrs furn rms 36 Arch r do
—Cecile C bkkpr HSDiv r 73 Washington rd
—Donald E (Gloria M) gasoline 115 Walnut h 97 Ashley
—Edward L (Lillian E) grinder AmBCorp h 32 Demond av
—Eileen A clk TelCo r 232 Osborne ter
—Ernest G (Margaret I) mach opr Westinghouse h 232 Osborne ter
—Francis P (Barbara J) trk driver 33 Plainfield h 421 Wilbraham rd
—Gene (Arlene) h (6) 33 Thomas
—John E (Irene) freight handler NYCRR h 73 Washington rd
—Joseph A (Mabel M) printer USEnvCo h (8) 14 Holland
—Louis A (Arlene M) carp emp 21 Silver h 36 Arch
—Mabel M Mrs printer USEnvCo r (8) 14 Holland
—Mae C Mrs tel opr TelCo h 63 Groveland
—Margaret A married Thomas J Barry Jr
—Rene H assembler SETCo r 32 Demond av
—Rhea M wid William H h 37 Rutledge av
—Theresa A cashier (203) 1200 Main r 73 Washington rd
—William G (Florence M) insp MDFCo h 135 William
Marchant Alfred J r 381 Forest Hills rd
—Calculators Inc Carl L Heldman Jr mgr business machs 4 Court House pl
—Charles F (Marie A) toolmkr Westinghouse h 263 East
—Claude h (563-565-567) 2142 Main
—Julia V clk MMLInsCo h 137 Albemarle
—William H died Mar 9 1958 age 87
Marchegian Club Inc 57 Broad
Marchese Anthony C (Marsilia) brushmkr Easthampton h 1078 Liberty
—Carolyn L student r 31 Bangor
—Frank L (Clara) tailor emp 1502 Main h 203 Oakland
—Frank L clk G&BMfgCo r 203 Oakland
—Harold F (Eleanor M) trk driver 945 Main h 236 Dickinson
—Hector D writer r 58 Hollywood
—James L (Kathryne A) benefit sec 1295 State h at Wilbraham
—James L Jr (Barbara M) asst sls mgr 376 Birnie av h 39 Old Farm rd
—Jennie R wid Frank h 58 Hollywood
—John P eng City h 69 Dawes
—John P (Christine A) eng draftsman 36 Court h 830 Roosevelt av
—Lawrence (Elizabeth B) sls mgr G&BMfgCo h 31 Bangor
—Michael (Dorothy A) v pres Mass Mutual Life Ins Co 1295 State h at Longmeadow
—Robert H (Jean Lee) slsman (508) 146 Chestnut h 48 Greenlawn
—Sebastian seamstress 84 William r 69 Dawes
—Victor (Olga) asst cashier Third Nat Bank & Trust Co of Spfd 1391 Main h at Longmeadow
—Vincent shoe repr 444 Worthington h 201 Oakland
—Vincent M shoe repr 8 John r inq do
Marcheselli Aldo A foreman GFBCo r 845 Worthington
—Marino F foreman (910) 1387 Main r 845 Worthington
—Ralph G (Ruth M) emp 70 Chestnut h 5 Cloran
—Rose wid Alphonso h 845 Worthington
Marchesini Louis (Mary) maintman MCCo h 77 Tyler
Marchessault Marilyn K clk 85 Chestnut h at Northampton
Marchesseault Albert A (Alice J) cutter CVMfgCo h 320 Goodwin IO
—Lorraine priv sec MCCo r 320 Goodwin IO
Marchetti Albert A (Olga E) design eng AmBCorp h 43 Birchland av
—Albina Z Mrs office sec (904) 1387 Main r 14 Foster
—Alfred J (Maybelle R) slsman h 45 Russell
—Alice G binderywkr 53 Hillman h 20 Banbury
—Carlo A slsman 5 Court House pl h 47 Clement
—Claudio C (Irene Y) h 97 David
—Dorothy A clk 227 Mill h 84 Margerie
—Edward G (Barbara D) draftsman CBWWks h 11 Peer
—Florence A assembler Chicopee h 50 Littleton
—Frank L died Apr 14 1957 age 56
—Henry T (Albina Z) h 14 Foster
—Ida C wid Frank L h 18 Banbury
—Joseph (Augusta) h 84 Margerie
—Judith M steno (517) 1387 Main r 45 Russell
—Patricia A clk 75 Page blvd r 45 Russell
—Robert J (Vivian F) plumber Chicopee h 11 Myrtle
—Rose A mach opr USEnvCo r 20 Banbury
Marchetto Anna wid Luciano h 60 Gardner

MARCHETTO
—Ernest (Conchita) mach opr Westinghouse h 488 Central
—Gino A (Helen A) h 488 Central
—Giuseppe r 1400 State
Marchewka Mitchell F (Mary K) emp MCCo h 25 Wing IO
—Pauline K mach opr MCCo r 25 Wing IO
Marchwicki Frank J (Thelma) emp USA h (1) 32B Bradford
Marcia's Beauty Shoppe (Mrs Maria H Mills) 497 Sumner av
Marcial Jose (Frances G) dir foreign sls 115 Dwight h at Longmeadow
Marciel Helen Mrs seamstress 33 Morris h 34 Harriet
Marcil Albert J (Sarah R) welder Westinghouse h 22 Mill
—Alfred O (Matilda M) sheetmetalwkr 58 Carew h 209 Arthur
—Arline E slswoman MDFCo r 42 Merwin
—Beatrice B Mrs steno 1880 Columbus av h at W Springfield
—Gilbert F pharmacist SHosp r 160 Daviston
—Laura T wid Mitchell M h 62 Gold
—LeRoy M r 62 Gold
—Lorraine student r 22 Mill
—Madelaine student r 22 Mill
—Mitchell M died Jan 17 1958 age 68
—Mitchell W died Apr 27 1957 age 21
—Ralph student r 22 Mill
—Rose A wid Joseph A h 35 Armory
—Vivien S (Lora A) elec PMachCo h 64 Gold
—Walter A (Evelyn B) (Deane & Marcil) 33 Amity ct h at W Springfield
Marcille Cyril A r 35 Park rd
—Ralph F (Marjorie R) insp AmBCorp h 35 Park rd
Marcin Aniela wid Stanley G h 44 Webster
—Henry E in USArmy r 44 Webster
Marcinek John G (Patricia M) clk 1907 Wilbraham rd h (18) 10 Sumner av
—Louis M (Betty) lineman 73 State h at N Wilbraham
—Margaret wid Joseph r 6 Parker IO
—Peter (Frances) maint 1502 Main h at Chicopee
Marcinkiewicz Joseph W (Gertrude V) compositor 340 Main h at S Hadley
—Rose M press opr Westinghouse r 85 Spring
Marcinowski Bernard A (Freida) emp USGovt h 121 Druid Hill rd
Marck John emp NHRR r 39 Seventh
Marco Alexander W (Stella P) supt 812 Monsanto av IO h at Wilbraham
—Barbara A medical sec 82 Maple h at W Springfield
—Evelyn C mach opr WSpfd h 140 Spring
—John A (Virginia) mach opr MDFCo h 229 El Paso
—Thomas A (Sally A) setupman MDFCo h 96 Littleton
—Virginia Mrs clk 245 Chestnut r 229 El Paso
Marcone Maria A wid Anthony h 36 Wendell pl
—Mildred T clk (710) 1387 Main r 36 Wendell pl
Marconi Club Inc 89 Parallel
Marcot Berniece clk MMLInsCo r 1401 State
Marcotrigiano Lilia G Mrs bkkpr (501) 44 Vernon r 31 Noble
—Mafalda E insp 33 Lyman h 30 Algonquin pl
—Vincent (Lelia G) h 31 Noble
Marcotte Albert A (Josephine A) mach HSDiv h 54 Chester
—Bernice A clk MMLInsCo r 1401 State
—Celine M Mrs h 160 Cedar
—Irene M wid Edmond J h 26½ Walnut
—Jean B clk (3d fl) 95 State h at Holyoke
—Joseph U (Cora H) serviceman USRCo h 62 Wait
—M Irene acct MCCo r (3) 7 Lillian
Marcou Evelyn L tel opr 295 Worthington h at Agawam
Marcoullier Kenneth M (Theresa M) acct Chicopee h (1A) 20 Manor rd
Marcoux Frank F (Emma E) h 82 Charles
—Hector H rem to Providence RI
—Henry L (Fannie A) dropforger New England Tool & Die Co h 30 Narragansett
—Joseph W (Ann P) constrwkr h 62 Washburn
—Lorraine T Mrs clk 119 Plainfield h 194 Gifford
—Paul E (Frances E) mach AmBCorp h 36 Randall pl
—Richard A (Ellen L) serviceman 78 Island Pond rd h 95 Merida
—Robert (Joan) mach opr 572 St James av h 1157 Boston rd
Marcovecchio Josephine wid Raffaele stitcher Holyoke r 56 Blake
—Raffaele died Feb 10 1958 age 65
Marcure Doris M Mrs steno 621 Worthington h (3C) 111 Spring
Marcus Edward D (Martha A) industrial eng Will h 87 Bessemer
—Harry (Mollie) (Standard Tile Distributors) 921 Belmont av h 909 Roosevelt av
—Joseph (Fannie) coat designer 18 Park h 89 Bacon rd
—Leonard H (Anna M) pres-treas Leonard H Marcus Incorporated 151 Dwight h 239 Windemere

MARCUS LEONARD H INCORPORATED
Leonard H Marcus pres-treas signs displays and exhibits neon signs and erectors 151 Dwight tel RE 7-3508—See p 188

MARCUS
—Martin M clk National Metal Specialties 69 Pease h (4) 6 Piney pl
—Nathan (Esther) tailor WSpfd h 444 Sumner av
—Philip circuswkr r 234 Worthington
—Philip insp HSDiv r 89 Bacon rd
—Robert H (Rita) mgr neon dept 151 Dwight h at Agawam
—Tile Co (Abraham Lipson) 909 Roosevelt av
Marcuson Barbara Mrs nurse emp 184 Mill r 14 Craig
—Harold T (Frances S) mgr 1968 Main h 57 Hartford ter
—Milton (Barbara) slsman (203) 1562 Main h 14 Craig
—Sarah wid Max h 77 Maryland
—Sidney J timekpr CVMfgCo and auctioneer 77 Maryland r do
Marcyk Ignatz (Frances) emp MCCo h 35 Kosciusko IO
—Theodore (Helen) in USArmy h 37 Kosciusko IO
Marcyoniak Irene F h (7) 27 Bowdoin ter
Marczak Antonia Mrs r 1400 State
—Mitsie H (Helen B) coml artist 151 Dwight h 766 Newbury
Mardan Sales Co (Daniel J Clini) mfrs agts 19 Taylor
Marden Richard D (Dorothy K) mfrs agt (310) 121 Lyman h 164 Myrtle IO
Marders John F (Carol A) student h (C) 86 Edmund Wynne cir
Mardeuse Alfred K pres Bailey Refrigeration Inc 624 Carew h at Holyoke
Mareeaux Augustine (Julienne) h 81 Manhattan
Marek Emily clk Bradley Field Conn r 28 Long View
—Richard W (Dorothy M) packer 25 Willow h 73 Edgeland
—Stanley W (Yolanda P) polisher MDFCo h 176 Monrovia
Marenghi Ralph J (Rose A) produce mgr 2018 Main h 27 Bloomfield
Marengo Emma wid Henry died May 17 1957 age 83
—Ernest A (Marie C) grinder PM&GCo h 1261 Page blvd
—Marie C Mrs manicurist ASCo r 1261 Page blvd
—The apts 10 Marengo pk
Marfetta Bruno (Bruno's Market) 367 Walnut h do
Marganti Rex F (Muriel A) chemist 61 Chandler h 114 Central
Margara Elmer J (Irene A) lathe opr CVMfgCo h 837 Carew
—Irene A slswoman (201) 95 State r 837 Carew
—Katherina D wid Antonio h 839 Carew
Margaret's Baby Shop (Alfred and Margaret Salomone) 300 Bridge
Margarites George A emp Mercy Hosp h 346 Chestnut
—Mary V Mrs laundrywkr 70 Cross h 21 Patton
Margeson Arthur H (Ernestine A) purchasing agt USA h 13 Schley
—Evan H (Bernice M) chauf 120 Clarendon h 69 do
—Rupert F (Louise K) gunsmith S&WInc h 21 Valentine
Margo Lane (Ezra A Adjini) linens 1281 Main
Margolinsky Eva wid Samuel h (8) 470 Chestnut
Margolis Aaron N (Doris) ins agt (1009) 95 State h at W Springfield
—Belle Mrs emp 163 Lyman h 52 Elwood dr
—Edward I (Jessica M) mgr 114 State h at Longmeadow
—Grace F Mrs nurse (3D) 89 Longhill r do
—Jack (Grace F) produce peddler h (3D) 89 Longhill
—Steve r 1400 State
Margosiak John (Apolonia) h 94 Narragansett
—Stanley A (Helen) chemist Hazardville Conn h 90 Narragansett
Marguerite The apts 112-116-120 Federal and 46-48 Summit
Marhoffer Carl H (Phyllis M) foreman 71 Colton h 49 Marchioness rd
—Phyllis M Mrs typist 71 Colton r 49 Marchioness rd
—William (Katherine M) baker emp 1132 Dwight h 139 Abbott
—William J (Patricia A) rem to Worcester
Mari Alfredo (Elena M) cook H L Handy Co h 201 Tyler
—Edward L (Ernestine G) mach CFalls h 110 Oklahoma
—Umberto C (Theresa V) h 91 Washington
—Victor J (Genevieve G) exec v pres Springfield Safety Council Inc (204) 458 Bridge h 234 Cambria
Maria Dell'Assunta Italian Club 210 William
—Valentino B emp HSDiv r 365 Columbus av
Mariani Albert C (Mary C) trk driver 250 Albany h 7 Morison ter
—Armande (Elizabeth) mach opr IOCo h 224 Centre IO
—Enrico painter r 77 College
—Giancarlo (Irene J) apprentice elec 71 Braddock r 19 Northampton av
—Hugo H (Rose M) dropforger MDFCo h 377 Columbus av
—Julia wid Ricco h 77 College
—Reno M tinsmith AmBCorp r 77 College
—Volturno (Ora M) crane opr CVMfgCo h 38 Beauregard IO
Mariano Janice student r 26 Howard
Marichak John (Margaret) pres-treas Meldrum's Inc 30 Dwight and 33 New Dwight h at Westfield
—Margaret Mrs mgr 30 Dwight and 33 New Dwight h at Westfield

HAMPDEN SAVINGS BANK
INC. 1852 - - - - - 19 HARRISON AVENUE
Small Loans on Individual Signatures Up to $1000
Repayable by monthly installments

Marie's Beauty Salon (Mrs Marie Frappier) (216) 1597 Main
—Beauty Shop (Mrs Marie R Prescott) (414) 1694 Main
Marieb Frederick G (Victoria) (Broadway Bowling Alleys) 82 Broadway h at Feeding Hills
Marien Henry W (Gladys F) timestudy supv Westinghouse h 60 Edendale
Mariette's Beauty Salon (Marie F Simonet) 24 Stevens
Marinoke Charles J (Esther M) pres-treas Jim's Colonial Restaurant Inc 2232 Main h 115 Mayfair av
—John G (Thalia M) h 79 Santa Barbara
Marinaro Anna wid Francis S treas Itala Printing & Publishing Co Inc 42 Hampden h 69 Draper
—Franko student r 69 Draper
Marine Clara M (Clara's Beauty Salon) 668 St James av r 22 Brigham
—Joseph N (Dorothy M) (Marine Studio) (203) 496 Bridge h 715 Plumtree rd
—Studio (Joseph N Marine) (203-208) 496 Bridge
Marinelli Luco furn rms 57 Bowdoin h do
Marines Andrew G (Alice M) slsman h 15 Pheland av
—Peter A (Amelia) h 450 Belmont av
Marinetto Gloria C clk TelCo r 1156 Columbus av
—Mario lwyr (401) 115 State r 1156 Columbus av
—Stephen grocer h 1156-1158 Columbus av h 1156 do
—Stephen Mrs (Concettina) died Aug 9 1957 age 56
Marini Adeline E dental asst (402) 1537 Main r 168 Commonwealth av
—Albert J (Agnes S) TV repairman 855 State h 163 Pendleton av
—Carl T (Katherine E) valveman HSDiv h 20 Cumberland
—Carlo foreman (4th fl) 395 Dwight r inq do
—Claire P Mrs knitter Alamac Knitting Mills Inc h 194 Worcester IO
—Dante F (Enes J) mach USRCo h 305 Breckwood blvd
—Guido S (Helen T) h 73 Manhattan
—Joseph P (Margaret) in USAirForce h 94 Villa pky
—Julian L (Ruth M) gas sta atdt 820 White h 224 Gifford
—Vincenzo A (Camilla) h 163 Pendleton av
—Yolanda A r 163 Pendleton av
Marino Anthony student r 171 Dunmoreland
—Anthony F (Barbara E) trk driver 16 Mill River la h 8 Breckwood cir
—Anthony J (Eva M) distributor 32 Cypress h 51 Woodlawn
—Antonio maintman WSpfd r 126 Bowles
—Carlo J bartender 1855 Main h 67 Melrose
—Ernest J (Gloria A) mgr 495 State h at Feeding Hills
—Frank C (Catherine A) trk driver Walnut h h 53 Woodlawn
—James M upholsterer emp 29 Sheffield r 54 Palmer av
—Joseph (Columbia) h 54 Palmer av
—Joseph A (Frieda A) maintman E Longmeadow h 243 Greenaway dr
—Louis barber emp 130 Maple r 35 Wendell pl
—Louis R (Dorothy A) collector Spfd Newspapers h 19 Alsace
—Michael J (Minnie R) maintman h 35 Wendell pl
—Michele J (Alice) meatcutter Holyoke h 49 Ashland av
—Sebastian A (Katherine L) tech service rep 812 Monsanto av IO h at Longmeadow
—Thomas J emp 29 Sheffield r 54 Palmer av
—Viola F Mrs assembler AmBCorp h 205 Hancock
—William R (Susan) emp USRCo h 21 O'Connell
Mario Jose (Rosalina) emp sanitation dept USRCo h 41 Milford
Marion James D (Virginia I) houseman 193 Worthington h 650 Union
—Joseph S (Catherine A) mgr (1007) 1387 Main h 81 S Branch pky
—Mabel Mrs stitcher Totsey Mfg Co Inc r 119 Bay
—Marilyn J Mrs clk Holyoke r 119 Bay
—Mathias M (Mabel A) carp h 119 Bay
—Nan A wid Edward E drsmkr 1502 Main 111 Oakland h do
—The apts 2851 Main
—Yvonne M wid George J clk 1414 Main h 21 Barber
Mariosius Mary wid Stanislaw F died Dec 7 1957 age 70
Mariotty Romeo L h (18) 6 Waverly
Mark Urho R tchr 46 Oakland h at Wilbraham
Markanen Aina Mrs r 103 Bowdoin

MARKARIAN MANOOG H
(Gurda I) pres-treas Markarian & Markarian Inc 201 Dwight h 836 Longmeadow Longmeadow—See Front Cover

MARKARIAN
—Robert E (Dorothy O) prof Spfd College h 360 Roosevelt av

MARKARIAN & MARKARIAN INC
Manoog H Markarian pres-treas importers and dealers in oriental and domestic rugs—cleaning repairing and storage 201 Dwight c Harrison av tel RE 7-1227—See Front Cover

Markert Joyce priv sec 759 Chestnut h at W Springfield
Market Alfred J (Joan E) sta opr WMassElecCo h (8) 7 Central
—Joan buyer 1365 Main r 7 Central
—Square Cafe Inc Thomas Shea pres Timothy F Lynch treas (Lynch's Cafe) 174 Chestnut
Marketos Alex in USArmy r 32 Wilbraham av
—Alexander (Nioma M) rest 17 Wilbraham rd h 32 Wilbraham av
—Andrew clk 806 State r 32 Wilbrham av
—John furn rms 36 Mattoon h do
—Mitchell A (Janet) TV repr 126 Elmore av h do
—Steven D (Avis M) h 93 Florence
Markham Alan H (Helen M) student h 15 Myrtle
—Charles (Clementine) mech 40 Liberty h 44 10th
—Clara B clk 32 Harrison r 186 Belmont av
—Florence rem to Agawam
—Marilyn L clk 365 State h at E Longmeadow
—Theda F teller 25 Stearns sq h at Westfield
—William W (Eleanor M) emp 2100 Roosevelt av h 84 Sycamore
Markhart Albert H Jr (Mildred L) rem to Wilbraham
Markie Vincent J (Billie S) eng AmBCorp h 126 Genesee
Markiewicz Mary wid Albert r rear 1373 Dwight
Markland William R (Bertha W) rem to Port Chester NY
Markle Lillian M wid George E h 17 Balfour dr
Markley Catherine A clk Westover h 204 Pearl
—Philip M (Corinne L) sec Boston h 56 Leyfred ter
Markman Alfred A (Sandra J) agt (201) 124 State h at W Springfield
—Celia wid Morris insp 837 State h 86 Woodside ter
Markoski Joan wid Stanley r 1241 Carew
—Josephine Mrs rem to California
—Stephen J acct USRCo h 1241 Carew
—Stephen J Jr rem to California
Markot Angela M Mrs steno MCCo r 701 Parker
—Paul (Angela M) shipper PMachCo h 701 Parker
Markoulakas Emanuel mach Agawam r 12 Palmer av
Markowitz Solomon H (Ruth R) chemist 210 Albany h 93 Carver
Markowski Antoinette B Mrs bookbinder 29 Worthington r 84 Monmouth
—Evelyn tel opr TelCo r 706 Sumner av
—Francis R (Antoinette B) h 84 Monmouth
—Sylvia E Mrs clk 415 Dickinson h 706 Sumner av
Marks Augustus A (Rose) grinder HSDiv h 104 Pelham
—Ella M monotype opr Spfd Shopping News h 248 Pearl
—George (Rebecca) scrap metal Rockville Conn r 24 Maryland
—Herbert (Shirley L) treas General Offset Printing Co Inc 157 Chestnut h 280 Washington blvd
—James E chemicalwkr MCCo r 81 10th
—Leroy (Florence M) shipper 1379 Main h 85 Mapledell
Markson Harriett C Mrs library asst 380 Belmont av r 130 do
—Joseph H (Anna) v pres-asst treas Melmar Corp 528 St James av h 72 Morningside pk
—Melvin (Jean G) pres-treas Melmar Corp 528 St James av h at Longmeadow
—Stuart A (Harriet) asst service mgr 95 Liberty h (6A) 130 Belmont av
Markure William J (Patricia H) shipping clk WECo h 246 Pine
Marlboro The apts 76 Mill
Marlborough William J (Evelyn I) foreman 55 Pomona h 88 Vadnais
Marler G Leonard (Mary C) rem to W Virginia
—Mary L r 31 Rush
Marlow Joseph S (Beatrice A) supplyman IOCo h 369 Main IO
—Louisina wid Stephen h 274½ Centre IO
—Stephen died May 8 1957 age 73
—Stephen J (Irene G) emp IO Mfg Co Inc h 30 Montgomery IO
Marlowe Abraham A (Antonina K) mach IO Finishing Co h rear 135½ Main IO
—Alice H nurse (8) 17 Salem h do
—Charles (Elsie) helper 162 Taylor h 135 Greenwood
—Chester E (Estelle B) sta fireman Broad Brook Conn h 35 Upland

MARLOWE
—Geraldine Mrs rem to Philadelphia Pa
—Grace M clk 19 Harrison h at W Springfield
—Jean M Mrs mach Westinghouse h 203 Jasper
—Truman A (Elisabeth B) rem to Ludlow
Marney Charles V (Jennie H) insp Westinghouse h 79 Midway IO
Marona Richard assembler S&WInc r (1A) 304 Union
Maroney Albert A (Helen E) staff supr Westinghouse h 380 Parker
—Beatrice C priv sec 125 Paridon h at Longmeadow
—Dennis J (May A) h 108 Phoenix ter
—Donald F (Dorothy J) firefighter SFD h 105 Merida
—Edward R (Catherine B) mach VNInc h 7 Woodmont
—Edward R Jr r 7 Woodmont
—Eleanor E clk Union News Co r 28 Norwood
—Emily C wid John W h 54 Abbe av
—Francis E (Helen F) emp Union News Co Restaurant h (6) 290 Franklin
—George F mgr News Stands Union News Co h 28 Norwood
—James J (Beatrice C) mgr 486 Bridge h at Longmeadow
—Jane A reporter Spfd Union 32 Cypress h at Westfield
—Joseph F emp city r 54 Abbe av
—Katherine M r 98 Federal
—Margaret E Mrs bkkpr 1615 Main r 54 Abbe av
—Mary h 98 Federal
—Mary E clk 579 Columbus av r 108 Phoenix ter
—Richard W in USArmy r 7 Woodmont
—Susan F office sec (607) 1387 Main r 39 Warner
—Susan F wid John h 39 Warner
—Thomas F (Claire M) slsman NY h 6 Wilshire rd
—William J (Margaret E) r 54 Abbe av
—William J Jr (Norma E) meter reader WMassElecCo h 7 Decker pl
—William T mason r 39 Warner
Maroni Emilio died Mar 29 1957 age 66
—Julia Mrs professional asst 220 State h at Longmeadow
—Margaret Mrs h (3) 66 Pynchon
Maroon John Jr serviceman Chicopee r 75 Linden
—John J (Gertrude R) slsman 71 Colton h 75 Linden
—Mary V rem to W Springfield
—Regina A clk Westover r 75 Linden
Maroth Nicholas (Mary) h 79 Oak
Marotta Albert J mach opr MDFCo h 30 Mill
—Joseph F janitor 296 Main r 30 Mill
Marotte Alfred J (Jean N) insp 73 State h at W Springfield
—Dorothy M tchr 35 Eastern av r 17 Greenwood
—Dorothy M student r 112 Lumae
—Edward H Jr (Mildred J) tester Westinghouse h 17 Greenwood
—Elsie B Mrs (Elsie's Flower Box) 160 Main IO r 154 Myrtle IO
—Henry M (Elsie B) (Elsie's Flower Box) 160 Main IO h 154 Myrtle IO
—Walter E (Jean A) mech 500 Columbus av h 167 Corcoran blvd
Marougoudakis Stephen (Diane) bakerywkr GBCo h 17 Franklin
Marquard Eleanor wid Cleveland r 168 Marion
—Mildred V Mrs executive sec (12) 36 Court h at W Springfield
—Philip (Babette) diemkr Westinghouse h 17 Santa Barbara
Marques Nick (Rita) (Nick's Auto Body & Fender Works) 390 Main IO h at Ludlow
Marquette Harvey J (Cecelia P) mach HSDiv h 161 College
—Joseph L (Catherine M) shipper 1414 Main h 37 Hastings
—Justilian emp CVMfgCo r 278 Centre IO
—Ludger F (Helen G) emp VNInc h 57 Ramah
—Mary wid Eugene h (1) 8 Terrence
Marquis Albert J janitor USEnvCo h 29 Newman
—Alfred J ins insp (210) 1200 Main h at Feeding Hills
—Joseph D millwkr Holyoke r 304 Bridge
—Ronald rem to Westover
Marr Anna M r 150 Bond
—Harriet W h (1) 31 Maple
—Louise A Mrs hairdresser 1414 Main r 76 Earl
—Mary A wid Alfred C h 150 Bond
—Mildred C wid Alfred socialwkr 621 Worthington r 50 Greaney
—Sadie E wid James S housewkr h (5) 66 Pynchon
—Thomas F (Louise A) printer 32 Cypress h 76 Earl
Marra Alfonso F (Ida M) delica 670 St James av h 668½ do
—Antoinette S Mrs typist 32 Cypress r 69 Grand

YANKEE PEDLAR INN
JUNCTION 202 and 5 :: DIAL JE 2-9494
Old Fashioned Food, Drink and Lodging

FIELD, EDDY & BULKLEY
1200 MAIN STREET PHONE RE 4-1112
Springfield Fire and Marine
Local Agents

TELEPHONE RE 3-6513
BENJAMIN POWELL SONS, INC.
EAVE TROUGHS — LADDERS — ROOFING
109-115 ALLEN STREET

—Donald M (Paulette G) trk driver 42 Emery r 19 Middlesex
—Frances T emp SHosp r 37 Greenwich
—John (Helen M) firefighter SFD h 22 Greenwich
—John R (Antoinetta S) slsman Wilbraham h 69 Grand
—Lorena H wid Martin J matron MMLInsCo h 19 Middlesex
—Mary J Mrs stitcher 33 Morris r 76 Earl
—Owen J policeman h 37 Greenwich
—Owen J (Eileen T) mech DMCo h 27 Ruskin
—Paulette G Mrs clk 524 Worthington r 19 Middlesex
—Ralph J foreman MDFCo r 148 Canterbury rd
—William tiremkr USRCo r 37 Greenwich
—William G (Winifred E) mach opr MDFCo h 148 Canterbury rd
Marran Vincent P Jr (Marie) orthodontist 26 Maple h at W Springfield
Marren Ellen M wid Joseph h 38 Worthy
—James F (Lorraine H) tel equipment opr 55 Squire la h 36 Fairfield
—John E (Irene G) time checker HSDiv h 487 Bay
—John H (Mildred C) tabulator opr HSDiv h 737 N Branch pky
—May L wid John F nurse 1011 Worthington h do
—William F h 67 Cherrelyn
Marrewa Charles A h (3) 224 Pearl
—James S (Angeles B) clk WSpfd h 254 Franklin
Marrin Carol A married Edward Gowett
—Delia C h 23 Hawthorne
—E S Real Estate (Edward S Marrin) 1938 Main
—Edward S (Evelyn) (E S Marrin Real Estate) 1938 Main h 1100 Parker
—James J (Matilda E) asst eng Hartford Conn h 23 Hawthorne
—Mary J r 23 Hawthorne
—Richard J (Barbara C) mgr 65 St James blvd h 124 Kensington av
Marrinan Peter (Mary A) policeman h 204 Emerson
Marrino Louis C (Albina) elec WMassElecCo h 54 Eleanor rd
Marriott Charles S h 97 Westford av
—Dora wid George mach opr 33 Morris h 10 Redlands
—Ralph H (Edith A) mach opr GFBCo h 45 Andrew
Marron Delia wid Baudy r 170 Springfield
—Mary C clk Chicopee r 170 Springfield
—Nellie steno Westover h 170 Springfield
—William P (Annamae J) emp DMCo h 78 Gilmore
Marrow Robert C (Jean M) plasterer Granby h 27 Hayden av
Mars John F in USArmy h 29 Gateway dr
—The apts 69 Patton
Marsan Lida B hairdresser emp 31 Elm h (6) 75 School
Marsch William student h 416 Wilbraham rd
Marschall Richard E (Betty M) autobodyman 500 Columbus av h 78 Mooreland
—William C (Helen E) mgr 157 Chestnut h 80 Mooreland
—William C Jr (Anna M) mech 500 Columbus av h 80 Mooreland
Marsden Albert r 14 Hebron
—Beverly A typist (2d fl) 119 State r inq do
—Colonel H (Christine M) foreman E Longmeadow h 33 Ruskin
—Gilbert (Anna) supv S&WInc h 27 Biella
—Maurice (Ethel B) h 35 Ruskin
—Ruth G tchr 415 State h 38 Ramah
—Thomas (Elizabeth) h 54 Osgood
—Winnifred E married Michael Marogittia rem to Long Island NY
Marsh Anna r 39 Jenness
—Beverly A clk TelCo r 306 Belmont av
—Charles W (Evelyn F) development eng CFalls h 33 Abbott
—Daniel J (Anne W) (Dwight Street Service Station) 885 Dwight h 142 Aldrew ter
—Donald J (Anne E) asst custodian 44 State h 30 Daytona
—Dorothy T Mrs (Dotty's Beauty Salon) 1189 Carew r do
—Edward F (Laura C) maintman WSpfd h 170 Franklin
—Frank A h 115 Northampton av
—Frank A (Margaret C) h 14 Walter
—Frederick W (Ethel) pres Kestral Corp 25 Willow h at Agawam
—George F (Edith S) yardmaster NYCRR h 24 Ina
—George F Jr (Joan C) timestudy eng WSpfd h 8 Putnam cir
—George L clk 761 Liberty r 306 Belmont av
—Gordon J (Claire P) (Potter & Marsh TV) 1083 State and underwriter PruInsCo h 106 N Brook rd
—Harris A (Rose R) shipping clk Holyoke h 306 Belmont av

—Harris A (Barbara A) setupman WSpfd h 510 Liberty
—Harry C r 39 Undine cir
—Harry C (Idena R) h 4 Ridgewood pl
—Hebert T (Janice D) assembler HSDiv h 63 Waverly
—Herbert W in USNavy r 14 Walter
—Jessie B wid Edward H h 51 Washington rd

Marsh John F
(Mary E) mgr Hafey Funeral Service 494 Belmont av h do—See Front Cover

—John J (Mary E) supv USA h 970 Worthington
—Lilla C wid John A h 9 Buckingham pl
—Lillian B Mrs slswoman 1414 Main r 74 Cortland
—Loretta A tel opr 295 Worthington h at W Springfield
—Louis D (Grace C) trk driver Buffalo NY h 93 Wilbraham rd
—Margaret Mrs assembler WECo r 123 Fort Pleasant av
—Martha maid emp Wesson Memorial Hosp r do
—Mary T wid James r 3321 Main
—Ned C (Flora A) h (6) 304 Central
—Nettie C wid Montague R h 64 Benton
—Paul R supv research 32 Spring h at E Longmeadow
—Ralph L (Lillian B) polisher 15 Cortland h 74 do
—Raymond R (Stella M) emp city h 124 Everett
—Richard J student r 494 Belmont av
—Robert F in USArmy r 306 Belmont av
—Rose R Mrs pie make up 297 Plainfield r 306 Belmont av
—Ruth F clk USA h 80 Braddock
—Stella M Mrs clk TelCo r 124 Everett
—Sydney E (Edna M) bus opr StRy h (2) 2702 Main
—Teresa M clk WSpfd h 3321 Main
—Thomas h 39 Jenness
—Thomas P (Dorothy H) dept mgr SF&MInsCo h 83 Maebeth
—Walter B (Margaret F) clk 1548 Main h at Longmeadow
—William R (Dorothy T) grinder AmBCorp h 1189 Carew
—William W (Doris M) eng TelCo h 468 Hamilton
—Winifred asst treas Whitney Anderson Paper Co Inc 29 Worthington r 45 Rush
Marshall Arthur M (Rebecca M) lwyr (206) 145 State h 91 Eckington
—Benjamin J mach opr HSDiv r 67 Margaret
—Carolyn F waitress 1528 Main r 68 Rochelle
—Dale student r 113 Maynard
—David M in USNavy r 91 Eckington
—Donald in USArmy r (5) 888 State
—Edith W wid Robert A gallery atdt Quadrangle h 11 Rush
—Edward H (Stella A) h 17 Jamaica
—Ellis M (Barbara K) v pres Colonial Mfg Inc of Springfield 600 Berkshire h 26 Oregon
—Emma housekpr 120 Kimberly av r do
—Eugene A (Althea G) molder 164 Birnie av h 80 Wilbraham av
—Eugene R (Dorine M) installer 295 Worthington h at W Springfield
—Francis L (Dorothy) slsman 1608 State h at E Longmeadow
—Frank R (Marilyn A) student h 77 Robert Dyer cir
—Fred (Viola) bag insp CFalls h 92 Buckingham
—George clk 76 Liberty r do
—George J Jr r 122 Chestnut
—Georgianna tchr 1395 Allen h 459 Forest Hills rd
—Hal W (Marie D) mgr (216) 31 Elm h at W Springfield
—Hannah wid Joseph B h 12 Elwood dr
—Harold W (Marie A) asst treas-gen mgr Chapman Insurance Agency Inc (216) 31 Elm h at W Springfield
—Howard Jr in USArmy r (5) 888 State
—Howard B (Sally) emp city h (5) 888 State
—Isaac died Oct 25 1957 age 80
—Jennie Mrs r 1400 State
—Joan rem to Feeding Hills
—Joan Mrs h 106 Monmouth
—John E (Evelyn M) optician emp 362 Bridge h 68 Rochelle
—John L (Eleanor C) area mech MCCo h 60 Wayne
—John W (Ellen M) lab tech AmBCorp h 545 Wilbraham rd
—Lawrence P (Dorothy E) v pres Standard Electric Time Co 89 Logan h at Longmeadow
—Martha E wid Eugene R bkkpr 191 Chestnut r inq do
—Michael B (Sara) h 67 Margaret
—Moses Jr (Senora M) emp MCCo h 90 Monmouth
—Patricia A packer BInc r 851 Liberty
—Peter W (Rachel B) ordnance eng USA h 276 Union
—Philip (Virginia) trk driver 111 Howard r 56 High
—Richard B student r 91 Eckington

—Richard K (Ethel W) mason h 851 Liberty
—Ritson E (Ruth W) insp USA h 34 Revere
—Robert (Annie) emp MCCo h 88 Monmouth
—Ronald E acct 32 Cypress h at Chicopee
—Rosa boxmkr Chicopee r 105 Eastern av
—Ruby Mrs housewkr h 56 Windsor
—Wallace J r 324 Springfield
—Walter E (Pierrette) elec eng SETCo h 90 E Allen Ridge rd
—Walter E J (Margaret I) letter carrier 436 Dwight h at Chicopee
—William J Rev pastor Church of Christ 20 King h do
—William N h 105 Eastern av
Marshman Ethel Mrs r 39 Seventh
—Randall P clk 180 Lyman h at W Springfield
Marsian Alice M nurse's aide 759 Chestnut h at Chicopee
—Bernhard E (Marion) sec Spfd Fire & Marine Ins Co 1250 State h at Agawam
—Richard K (Irene A) sls correspondent Titeflex Inc h 346 Page blvd
Marsili Anna wid Domenick mach opr Chicopee h 183 Maynard
—Bruno J (Theresa) tchr 59 Howard h 185 Maynard
Marson—see Marsan
Marsters Barbara A nurse Wesson Memorial Hosp r 65 Oak Grove av
—Richard H (Patricia M) slsman 130 Lyman h at Agawam
Marston Albert r 1400 State
—Edna G tchr 235 State h 197 Belmont av
—Esther R Mrs tchr 361 Sumner av r 43 Shady Brook la
—George E (Esther R) insp E Hartford Conn h 43 Shady Brook la
—John in USAirForce h 109½ Oakland
Marszalek Anthony W (Anita C) asst mgr 1387 State h 234 Allen
—Barbara G clk MCCo r 11 Rodney Smith Jr cir I0
—Stephen T (Harriett M) warehouseman MCCo h 11 Rodney Smith Jr cir I0
Mart Restaurant (Evangelis Raditsas) 555 Columbus av
Martel Albert weaver Thompsonville Conn r 52 Edendale
—Cleaners & Dyers (Leonard J Martel) 2946 Main
—Eva r 235 Pine
—Frederick E trk driver Agawam r (6) 52 Walnut
—Helen L Mrs emp 365 State r 900 Worthington
—Helen M nurse 100 Beaumont h do
—Henry emp USA h 101 Quincy
—Henry J (Marie F) painter 312 Birnie av h 117 Westminster
—Henry R (Rosemary A) insp HSDiv h 77 Miller
—Josephine M wid Frederick housewkr 311 State h 51 Walnut
—Lawrence E (Lillian D) analyst SF&MInsCo h 45 Audley rd
—Leonard J (Cecile M) (Martel Cleaners & Dyers) 2946 Main h 35 Portland
—Leonel A (Beatrice O) grinder HSDiv h 15 Richelieu
—Marie dept mgr 1414 Main h at Chicopee
—Noel E (Bella M) h 41 Lexington
—Paul (Alma) mach opr USA h 31 Tracy
—Robert A (Helen L) prod eng E Hartford Conn h 900 Worthington
—Shirley Mrs h 1245 Dwight
Martell Albert T (Barbara J) trk driver 506 Cottage h 122 Franklin
—Alfred A (Georgianna) r 122 Franklin
—Clesson O (Irene V) carman B&A h 47 Fresno
—Eunice J clk Westinghouse r 47 Fresno
—Florence wid Joseph r 1400 State
—Frederick E (Marie B) steelwkr h 2727 Main
—Louis F greaser 648 State r 35 Glendell ter
—Pearl Mrs r 60 Somerset
—Warren P mach opr HSDiv r 47 Fresno
—Wayne C emp TelCo r 47 Fresno
Martelle Joseph (Mildred) foreman 618 Carew h 30 Colchester
Martelli Anthony (Ernestine M) prod helper MCCo h 45 Nokomis
—Augusta wid Nello h (2) 162 Spring
—Joseph (Margaret C) emp CBCo h 4 Sackett pl
—Raymond emp 192 Lyman r (2) 162 Spring
Martens Carl B (Eve S) (Henry Martens & Sons) 564 State h at Wilbraham
—Charles h 80 Newhall
—Henry & Son (Carl B Martens) florists 564 State
Martensen Mildred W wid Donald W recorder Spfd College h 331 Gillette av
Martha's Dress Shop (Jacob D Braf) 1796 Main
Marti Edward (Florence) asst industrial eng 33 Morris h at W Springfield
—Eleanor M clk 1295 State r 45 Montrose
—Michael F (Barbara A) bottler 33 Plainfield h 49 Pearl

REAL ESTATE
APARTMENTS
SALES & RENTALS
MORIN REALTY CORP.
1570 Main Street
Tel. RE 6-4591

PRESTON AND OLMSTEAD, INC. — Tel. RE 2-5161
GENERAL AGENTS OF THE TRAVELERS
THE WORLD'S LARGEST MULTIPLE-LINE INSURANCE COMPANY

Martikke Arthur F (Jean S) shipping clk Spfd News Co h 44 Everett
Martin A Roland (Rosaline) rem to Connecticut
—Adrienne wid George mach opr Chicopee h 3030 Main
—Agnes Mrs clk ASCo r 191 Middlesex
—Albert F (Leona B) slsman 280 Bridge h 127 Suffolk
—Agnes F wid Harry H h 382 El Paso
—Agnes W wid Philip H h 126 Amherst
—Albert L (Irma F) treas Martin's S & S Laundry Inc 84 Central h at Wilbraham
—Albert T (Lucy M) mach opr Titeflex Inc h 47 Union
—Albert T (Nano J) firefighter SFD h (4) 192 Central
—Albert W (Fredrica V) pres Martin's S & S Laundry Inc 84 Central h at Wilbraham
—Alfred W printers apprentice DGCorp r 17 Howard pl
—Alice Mrs beauty shop 22 John r do
—Alice C clk WSpfd r 120 Everett
—Alice M r 238 Pine
—Anna D wid John J h 19 Governor
—Anne Mae tchr 53 Elliot r 19 Governor
—Anne J emp 1400 State r 254 Main IO
—Antoinette leatherwkr BInc r 98 High
—Antonio (Mary R) painter h 55 Portland
—Arthur G (Ethel M) mach Chicopee h 52 Sycamore
—Arthur G Jr emp 71 Colton r 52 Sycamore
—Arthur R (Pearl) guard USA h at Westfield
—Arthur R (Mary S) student h 28 Lowell
—Barbara A r 107 Union
—Beatrice H Mrs h 44 Shillingford
—Bernard J (Barbara T) mach opr WSpfd r 92 Miller
—Bridgie emp 16 Ridgewood ter r do
—Carl B (Jessica R) pres-treas Martin Lumber Co 983 Page blvd h at Wilbraham
—Carolyn r 26 Ridgewood ter
—Charles (Agnes) prod eng HSDiv h 191 Middlesex
—Charles Jr (Marguerite) v pres-sls eng 238 Dwight h 16 Winding la
—Charles F (Mary A) checker B&A h 11 Frost
—Christine M rem to W Springfield
—Clarence A (Mae D) dairywkr 120 Oakland h 101 do
—Clarence D dairywkr 120 Oakland r 101 do
—Conrad (Lorraine A) diemkr Westinghouse h 181 Monrovia
—Conrad E (Lillian M) foreman CVMfgCo h 37 Osgood
—Daniel (Mary S) policeman SPD h 44 Long ter
—Daniel A (Margaret A) checker USA h 43 Calhoun
—Daniel F collector 32 Cypress r 44 Long ter
—Daniel J (Anna M) emp city h 120 Everett
—Delmar G (Elaine M) draftsman SETCo and radio eng radio station WMAS h 321 Wilbraham rd
—Denzil H (Alberta M) foreman 21 Clinton h 51 Morgan
—Dominique J (Jeanne M) (John F Colby Insurance Agency) (47) 1323 Main h 764 Chestnut
—Donald E stock clk 73 State h at Agawam
—Doris clk DGCorp r 31 Mattoon
—Doris P wid Robert A typist PMachCo h (3) 59 Federal
—Dwight I (Mary M) trk driver h 31 Wigwam pl
—E Lois Mrs waitress 461 Boston rd r 515 Oak IO
—Edgar V (Alice B) gunmkr Smith & Wesson Inc h 38 Marlborough
—Edward G (Margaret D) h 3 Greenwood
—Edward H (Jessie) in USAirForce h 52 Merrimac av
—Edward J custodian 11 Eastern av h (29) 786 State
—Edward M (Patricia F) guard Wethersfield Conn h 20 Myrtle ter
—Edward N (Violet A) insp AmBCorp h 157 Almira rd
—Elizabeth A wid John E h 98 Phoenix ter
—Ella L r 24 Acorn
—Elphege E (Helen K) assembler Westinghouse h (4) 179 College
—Emilie O slswoman 1474 Main h at Ludlow
—Emily M clk 365 State r 117 Regal
—Emma Mrs r 32 Ridgewood pl
—Emmett (Evelyn) condr NHRR h 1157 Boston rd
—Ernest emp B&A r 51 Sargeant
—Ernest R (Helen J) mail handler NYCRR h 678 St James av
—Eugene D (Delia R) baker emp Thompsonville Conn h 128 Kensington av
—Eva L wid LeRoy W r 110 Milford
—Eva M wid Harry A h 254 Pearl
—Evelyn J Mrs r (5) 74 Boylston
—Evelyn S Mrs h 64 Essex
—Florence S marker 1477 Main h at Thompsonville Conn

MARTIN
—Frances T wid James P h (2) 99 Oswego
—Francis G (Rita M) development eng 33 Morris h at Agawam
—Francis J (Maria) window cleaner emp 69 Palmer av h 33 Los Angeles
—Frank (Mabel) in USAirForce h 11 Webster
—Frederick (Bertha L) h 98 Arcadia blvd
—George E (Stella E) h 23 Campechi
—George H (Gwenda C) rem to Granville
—George L (Frances F) emp MCCo h 35 Howard
—George R student r 3030 Main
—Gerald F (Linda J) h 26 Strong
—Gertrude F Mrs clk 629 Main r 11 Palm
—Gertrude N laundrywkr 333 Belmont av r 433 Main
—Grace E wid Edward G h (25) 356 Belmont av
—Harold E mach S&WInc r 23 Campechi
—Harold E (Gloria A) office clk HSDiv h 75 Fallston
—Harold H (Margaret M) insp HSDiv h 403 Monsanto av IO
—Harold J (Lila B) tchr Windsor Conn h 813 Berkshire av IO
—Harold W (Esther) insp GBMfgCo h 105 Carew
—Harvey W (E Lois) foreman CVMfgCo h 515 Oak IO
—Hattie B wid William H nurse 740 Wilbraham rd h do
—Helen A dictaphone opr 26 Byers r 38 Marlborough
—Helena seamstress 84 William r 43 Glenham
—Henry F (Cornelia A) acct HSDiv h 58 Alderman
—Henry H mach opr HSDiv r 17 Howard pl
—Henry J r 238 Pine
—Howard L framewkr 40 Napier r 34 Shattuck
—Hugh r 187 Shawmut
—Ian M office mgr 721 Worthington r 79 Central
—Ida L Mrs h 34 Shattuck
—Isabelle wid David B r 143 Berkshire IO
—James r 47 Church
—James r 193 Worthington
—James F houseboy Highland Hotel r 107 Union
—James F (Muriel I) policeman SPD h 1388 Bay
—James G (Rebecca B) plumber h 35 Oswego
—James H (Eva) barber emp (521) 1387 Main h at Ludlow
—James M (Alice) emp HSDiv h 22 John
—James P mech HSDiv r 127 Suffolk
—James R (Minnie W) 2d v pres 1295 State h at Longmeadow
—James W (Hazel E) trk driver 324 Columbus av h 54 Arch
—Jeanne M biller 147 Dwight r 678 St James av
—Joan C married Norman E Cross
—John r 43 Murray Hill av
—John C student r 151 Forest Park av
—John C (Estelle N) in USAirForce r 66 Knollwood
—John F (Marie E) foreman USRCo h 1006 Carew
—John J stock clk E Longmeadow h 24 John
—John J died Sept 2 1957 age 65
—John J (Eleanor L) mech 461 Worthington h 884 do
—John J (Katherine L) signal maintainer B&M h 151 Dickinson
—John J (Kathleen T) linotype opr Spfd Newspapers h 264 Redlands
—John M (Semone R) finisher IO Finishing Co h 403 Monsanto av IO
—John P (Katherine T) letter carrier SPO h 19 Cambridge
—John W (Phoebe Jane) mach AmBCorp and florist 214 Evergreen rd h do
—Johnny Dance Studio (11) 1162 Main
—Joseph C (Linda A) butcher WSpfd r 37 Osgood
—Josephine Mrs r 267 Oak IO
—Julia E wid Herman h 17 Howard pl
—June L junior clk 37 Elm r 23 Walter
—Leo J (Laura H) warehouse supt 226 Birnie av h 67 Cuff av
—Leo R gas sta atdt Kent r 68 Price
—Leonard H printer DMCo r 382 El Paso
—Leopold O (Mildred P) carp h 51 Garland
—Lewis E (Grace C) h 127 Middlesex
—Lewis E Jr supv SF&MInsCo r 127 Middlesex
—Lewis G (Jane E) asst teller (3d fl) 44 Vernon h at Agawam
—Lila B Mrs tchr Windsor Conn r 813 Berkshire av IO
—Lillian r 1400 State
—Linda A Mrs tel opr TelCo r 37 Osgood
—Lorraine A Mrs payroll clk USRCo r 181 Monrovia
—Louis r 42 Mattoon
—Louise wid Louis r 41 McKnight
—Luke J (Lillian M) trk driver 13 Stockbridge h 238 Pine
—Lumber Co Carl B Martin pres-treas 983 Page blvd
—M Raymond (Emily M) serviceman 19 Catharine h 117 Regal

MARTIN
—Manuel R (Gertrude I) trk driver 211 Plainfield h 76 Orchard
—Margaret A tchr 46 Oakland h at Amherst
—Margaret A Mrs clk 1176 Main r 43 Calhoun
—Marguerite L wid George H h 11 Bessemer
—Marian K Mrs nurse Longmeadow r 378 Gifford
—Marjorie R Mrs clk 26 Byers r 206 Bristol
—Marshall died Dec 3 1957 age 78
—Martha L wid Albert h 432 Main
—Mary benchwkr WSpfd r 24 Wolcott
—Mary emp 267 Plainfield h 98 High
—Mary C student r 40 Eddy
—Mary C ins clk (334) 130 Maple r 892 Worthington
—Mary E clk 365 State r 24 John
—Mary E nurse 178 Maple r do
—Mary E Mrs checker A&PCo r 19 Cambridge
—Mary H Mrs h 107 Union
—Mary J Mrs h 86 Shaine cir
—Mary T clk AmBCorp r 120 Everett
—Mary T tchr 24 Bowles pk r 19 Governor
—Maureen P student r 44 Long ter
—Maybeth socialwkr 196 Worthington h 284 Dwight st ext
—Mildred H Mrs mach MBCo h 77 Eastern av
—Nancy clk SGLCo r 108 Byers
—Nora M office sec (36) 1214 Main h 18 Coomes
—Norman W (Alice R) ordnance eng USA h at Ludlow
—Norman W (Ellery L) investment sec MMLInsCo r 55 Marengo pk
—Patricia F steno 47 Federal h at Thompsonville Conn
—Paul F in USMarines r 649 Newbury
—Paul F (Marian K) clk 183 Chestnut h 378 Gifford
—Paul T student r 51 Garland
—Peter restwkr 1820 Main r 171 Chestnut
—Philibert J (Eva M) h 649 Newbury
—Philip barber 160 White h do
—Philip L (Doris E) h 296 Dickinson
—Ralph A (Violet L) ordnance eng USA h (3D) 106 Longhill
—Raymond (Yvette) emp HSDiv h 252 Commonwealth av
—Raymond E (Emily E) platformman RyEx h 3 Winchendon
—Raymond L (Ora J) toolmkr AmBCorp h 110 Milford
—Rebecca B Mrs clk MBCo r 35 Oswego
—Richard slsman r 104 Mulberry
—Richard E (Dale) mach opr 644 Monsanton av IO h (1B) 77 Manor rd
—Richard F (Marjorie R) tax acct (418) 31 Elm h 206 Bristol
—Richard G (Barbara R) prin 300 White h 266 Corcoran blvd
—Richard H Jr (Helen S) chemical eng MCCo h 26 Martel rd
—Richard W draftsman (310) 36 Court h 151 Dorset
—Richard W (Theresa M) IBM opr HSDiv h 78 Orchard
—Rita A clk (3d fl) 1200 Main h at Chicopee Falls
—Robert B (Florence) emp Municipal Water Works h 49 Fieldston
—Robert E draftsman (400) 1694 Main h at Chicopee Falls
—Robert F mgr 1407 Boston rd h 30 Jeffrey rd
—Robert F (Marjorie E) route slsman 17 Crane h 37 Chase av
—Robert F (Nancy M) trk driver 1121 Columbuc av h 14 William
—Robert L (Gloria T) mach opr S&WInc h 231 Commonwealth av
—Robie J r 63 Greene
—Roger L (Alice) insp Thompsonville Conn h 17 Montpelier
—Roland A (Shirley A) mach opr HSDiv h 21 Newland
—Roland L r 17 Howard pl
—Rosalind priv sec MMLInsCo h (2) 895 Worthington
—Roseanna Mrs r 51 Saratoga
—Russell E (Eleanor B) trk driver 320 Columbus av h 78 Orchard
—Sally M wid Robert married Richard Tynan
—Thomas F (Mary E) emp 71 Colton r 19 Cambridge
—Thomas F (Mary T) foreman Will h 40 Eddy
—Thomas J clk A&PCo r 32 Myrtle
—Thomas J (Eudoxie J) h 80 Weymouth
—Thomas J (Eva L) mgr 525 St James av h 150 Stafford
—Thomas J (Evelyn G) sls eng MCCo h 325 Longhill
—Thomas J Jr lab tech Mercy Hosp r 150 Stafford
—Thomas J Jr (Virginia B) slsman h 66 Langdon
—Thomas K student r 66 Langdon

Radio Station
WMAS
— 1450 ON YOUR DIAL —
1st in News
1st in Sports
1st in Music You Want
WMAS
— 94.7 ON YOUR DIAL —
FM
Tel. RE 7-1414

ALBERT C. WHITE, JR., INC.
496 BRIDGE ST. TEL. RE 2-5109
COMPLETE INSURANCE SERVICE

FORBES & WALLACE . . SHOPPING CENTER FOR WESTERN NEW ENGLAND

SARAT FORD SALES
SALES SERVICE PARTS
Tels. SPFD. ST 8-9668, RE 3-3902
250 SPRINGFIELD STREET AGAWAM, MASS.

MARTIN

—Vincent G (Alice A) prod mgr 74 Park h at E Longmeadow
—Violet L Mrs priv sec Valley Bank & Trust Co r (3D) 106 Longhill
—Walter A h 892 Worthington
—Walter H emp 320 Parker IO r 151 Dorset
—Walter J bricklayer r 1853 Main
—Walter L (Laura M) h 22 Texel dr
—Wilfred L patternmkr 40 Napier r 34 Shattuck
—Wilfred L (Helen M) maintman H L Handy Co r 40 Denton cir
—Wilhelmina E wid Henry D r 151 Dorset
—William (Daisy T) pres-treas F C Taplin Co 472 Bridge h 47 Kingsley
—William A (Dorothy A) emp city h 41 Medford
—William F slsman WSpfd h (17) 108 Byers
—William G h (135) 786 State
—William H (Joanne R) in USAirForce h 403 Monsanto av IO
—William J (Lucille A) lieut detective SPD h 41 Barber
—William J (Mary) in USAirForce h 63 Eastern av
—William R clk Agawam r 98 Phoenix ter
—Woodrow W (Mary F) boiler setter 17 Liberty h 64 Rowland
—Yvonne G Mrs h (5) 284 Main IO
Martin's (Martin M Saykin) men's clothing 1212 Main
—S & S Laundry Inc Albert L Martin pres Albert W Martin treas 84 Central
Martina Patricia G clk MMLInsCo r 56 Portland
Martinat Edward J (Annette M) foreman WSpfd h 140 Macbeth
Martindale Julian T (Ingeborg B) eng Titeflex Inc h 95 Middlesex
Martine Rafael H h 98 Bond
Martineau Horace W (Mary A) dentist (1-2) 155 Boston rd h (I) 160 Maple
—John P (Lucille A) contr 41 Upton h do
—Martha D r 1400 State
—Rosario (Solange) mason's helper Longmeadow h 31 Worcester av
—Walter (Dorothy B) packer h 43 Mattoon
Martinelli Clelia wid Joseph C h 653 Belmont av
—Henry C Jr eng HSDiv r 86 Perkins
—Irene M wid John C h 27 Somerset
—John Inc Harry R Sanofsky treas fruit 1794 Columbus av
—Joseph (Lena) h 303 Birnie av
—Joseph A (Eleanor) mach CVMfgCo h 14 Morris
—Louis E (Julia K) plastic mfr Ludlow h 53 Falliston
—May T Mrs h 97 Bellevue av
—Peter A (Charlotte I) carp h 16 Crane
—S Thomas (Patricia A) lwyr (202) 1200 Main h 231 Dayton
—Sarah wid Henry C h 86 Perkins
Martinello Anthony P (Ruby J) grinder 1490 Main h 115 Butler
Martinero Esaura clk 476 Oak IO h at Ludlow
Martinez Agecto tobaccowkr r 47 Bradford
—Alexander (Carmine) tobaccowkr h 47 Bradford
—Cruz tobaccowkr r 47 Broadford
—Dominic (Rosa) tobaccowkr h 36 Sargeant
—Emilio (Elizabeth) in USAirForce h 380 Franklin
—George E (Joanne C) acct 365 State h at Suffield Conn
—Iza tobaccowkr r 46 Bradford
—James P (Marion) in USAirForce r 117 High
—Roberto r 32 Holyoke
—Rodriques (Roberta) laborer Westfield h 36 Sargeant
—Victor (Francesca) tobaccowkr h (4) 2141 Main
Martini Joseph (Mary) emp city h 57 Clantoy
Martinmianakis Antonio grinder MDFCo r 130 Lancashire rd
—Marcus G (Archondoula) h 130 Lancashire rd
Martino Carmelo P (Elena S) policeman h 77 Crystal av
—Elena S Mrs (Nellie's Lunch) 517 Main r 77 Crystal av
—Joseph G (Alice J) rem to Ludlow
—Lena T clk 760 State r 47 Home
—Mary Mrs emp LM&SCo h 422 Main IO
—Michael A (Lena J) acct foreman 18 Park h 47 Home
—Sally A clk 53 Hillman h at Agawam
Martins Antonio (Eunice M) boxmkr GFBCo h 20 Berkshire IO
—Cyril P (Bessie N) waiter Highland Hotel h 28 Long View
—Cut Rate Store (Charles Novick and Mrs Margaret Stryer) variety store 1802 Main
—Miguel (Ruth G) grinder CVMfgCo h 127 Layzon Brothers rd IO
—Shirley M Mrs h 71 Bond
Martone Andrew H (Ida) shoe repr 778½ State h 58 Crown
—Anthony M (Leah L) finisher WSpfd h 16 Pilgrim rd
—Bros Ralph R Martone pres Victor A Martone treas gasoline 160 Taylor
—Eunice J Mrs underwriter Aetna Casualty & Surety Co r (8) 105 High
—G Robert (Eunice J) letter carrier h (8) 105 High

MARTONE

—Guy A (Janet) (B & M Sales Inc) 166 White h at Hampden
—Mario student r 58 Crown
—Pasquale (Louisa P) h 323 Orange
—Pasquale G clk 95 Liberty h at W Springfield
—Ralph R (Yolanda E) pres Martone Bros Inc 160 Taylor h 59 Derryfield av
—Victor A (Frances A) treas Martone Bros Inc 160 Taylor h 63 Pine Acre rd
Martowski Stanley T (Mary) slsman 114 State h at Chicopee
Martucci Anthony (Viola S) crayonmkr MBCo h 718 Bradley rd
Martyn Charles P (Winifred A) pres Gateway Stores Inc 19 Elm h at Florida
—Dorothy G nurse 759 Chestnut h at Holyoke
—Winifred A Mrs treas Gateway Stores Inc 19 Elm h at Florida
Martyny Charles h 63 Kirby
—Earle D (June B) rifler USA h 90 Birchland av
—June B Mrs typist SOD r 90 Birchland av
—Louis (Dorothy) (Achievement Club Press) 329 Dwight h 96 Grenada ter
Maruca Angelo (Rose) h 293 Tyler
—Annabelle T clk Third Nat Bank & Trust Co of Spfd r 67 Eloise
—Anthony F (Dorothy E) supv USA h (6) 11 Armory
—Barbara M clk 1295 State h at Ludlow
—Carmella M wid Pietro J h 59 Palmer av
—Daniel P (Florence E) cabinetmkr Holyoke h 20 Manhattan
—Dorothy E Mrs office sec (708) 1387 Main r (6) 11 Armory
—James V clk 33 Morris r 67 Eloise
—John A (Erika E) insp SOD h 55 Venture dr
—Joseph A (Helen R) foreman city h 67 Eloise
—Joseph A Jr trk driver 136 Nursery r 67 Eloise
—Joseph A Jr (Rita A) clk 899 Main h at W Springfield
—Joseph G (Josephine A) (Winchester Auto School) 258 Oakland r 1778 Parker
—Leo T (Pauline E) mech Titeflex Inc h 208 Edendale
—Leo T Jr printer emp 121 Lyman r 18 Atwood pl
—Mary wid Frank winder Westinghouse h 44 Manhattan
—Peter (Rose M) h 240 Tyler
—Rose A IBM opr 63 Elm h at Agawam
—Rose M Mrs clk United Fund Inc 184 Mill h at Agawam
—Roseann asst registrar Hampden Council Boy Scouts of America 134 Chestnut r 208 Edendale
—Santa (Rose M) rem to Agawam
—Thomas R (Marie L) h 403 Monsanto av IO
—Virginia clk Westinghouse r 44 Manhattan
Marucca David (Rita) emp city h 21 Wendell pl
Marullo Raymond (Finia) emp 109 Mill h 807 Worthington
Marusek Peter (Harriet A) mgr 80 Hancock h at Holyoke
Marussich Mary A Mrs married Luigi Basile
Maruszczak Daniel J (Dorothy) eng Westfield h 38 Vinton
—John S polisher USA h 409 Franklin
—Violet B Mrs married Tad Biescoope rem to Wilbraham
Marut Stanley J (Genevieve E) adjuster Hartford Conn h 62 Crane
Marvici Frank P (Pasqualina R) h 115 Orchard
—Pasquale F (Peggy L) mach WSpfd h 115 Orchard
—Roy W (Ashley Ribbon Co) 105 Keith h 111 Dickinson
Marx Augusta wid Daniel r (2) 226 Pearl
—Edward J (Claire) h 52 Glen Oak dr
—Harriet M wid Sydney clk AmBCorp h (3) 18 Hancock
—Helmut (Rose) cutter (413) 29 Worthington h (2) 226 Pearl
—John V (Carolyn A) mgr trainee Longmeadow h 44 Lakeside
Mary Ann Dairy Bar Inc Andon A Meregian pres Nishan Meregian treas Kazar M Meregian sec 1218 State
—Ann's Bar (Mrs Marianne Smulski) rest 248 Plainfield
—Ann's School of Dance (Mary Ann DeNucci) 896 Main
—Ellen Beauty Salon (Mary E Sears) 602 Carew
—Jane Shoes Arthur Wasserman mgr 1488 Main
Maryland Casualty Company Harold C Sigda mgr (214) 293 Bridge
Maryott Alfred J Jr (Evelyn D) methods analyst MMLInsCo h (2A) 38 Manor rd
—Evelyn D Mrs hostess 1414 Main r (2A) 38 Manor rd
Marzano Frank (Elvira M) h 209 Westford cir
—Frank M coml artist emp 1330 Main r 209 Westford cir
—Salvatore (Mary P) constrwkr (2d fl) 20 Dwight h 15 Malden
—Salvatore Jr (Carmella) emp CVMfgCo h 443 Walnut
Marzyk Walter M (Jennie C) trk driver 385 Liberty h 39 Tumbleweed rd
Masajada Dorothy J office sec MCCo r 32 Cherrelyn

MASAJADA

—Frank J (Jennie D) trk driver WSpfd h 32 Cherrelyn
—Jennie D Mrs tel opr TelCo r 32 Cherrelyn
Masaroski Joseph (Irene C) constrwkr r 52 Avon pl
Mascarella Francis J (Vam) in USAirForce h (6) 193 Pendleton av
Mascaro Anthony mgr 604 Boston rd r 738 do
—Anthony J (Shirley K) repairman 1195 State h 112 Santa Barbara
—Antonio (Gladys C) tester Indian Sales Corp h 97 Andrew
—Frank J (Peggy E) painter h 358 Walnut
—Frank J (Mary F) rem to Los Angeles Calif
—Frank N mgr 16 Bliss h at E Longmeadow
—George (Frances) oiler AmBCorp h 29 Manhattan
—Ida Mrs clk Chicopee h 56 Eleanor rd
—Isabella Mrs gasoline 354-356 Walnut h 354 do
—John J assembler E Longmeadow r 29 Manhattan
—Joseph J (Theresa M) (Mascaro's Florist) 513 Belmont av h at E Longmeadow
—Joseph T (Rose J) emp G&BMfgCo h 47 Marble
—Josephine M wid Frank h 738 Boston rd
—Josephine R wid Antonio h 762 Boston rd
—Michael J (Lois A) process helper MCCo h 738 Boston rd
—Peter (Shirley A) mason h 27 Baltimore av
—Peter G (Helen C) bartender 750 Boston rd h 82 Wallace
—Shirley K Mrs clk MMLInsCo r 112 Santa Barbara
Mascaro's Florist (Joseph J Mascaro) 513 Belmont av
Masciotra Alfonsina wid Salvatore r 57 Fremont
—Antonio (Eleanor L) elec E Longmeadow h 51 Draper
—Antonio (Serafina) coremkr 9 Roseland h 57 Fremont
—Giuseppe (Merseda) emp city h 278 Commonwealth av
—Joseph emp 1123 State r 278 Commonwealth av
—Joseph A (Eleanor L) linoleum mech 354 Columbus av h 110 Dunmoreland
—Michael A (Louise M) (Art Cleaners & Dyers) 180 Orange h 57 Fremont
Mascitti Sebastiano (Alfonsina F) molder 262 Liberty h 54 Bernard
Mascola Fred A (Lucy M) emp city h 147 Cloran
Mascolino Paul J (Margaret M) clk PTS h 73 Francis
Mascolo Arnold F (Louise M) mach opr USRCo h 126 Edendale
—Louise mach opr USEnvCo r 126 Edendale
Masdea Joseph (Elisa A) plumber h 13 Smith
Mashatare Alexina wid John r 1424 Plumtree rd
Mashinsky George W (Marie R) trk driver H L Handy Co h 4 Eagle
Masi Alfred lineman TelCo r 181 Pendleton av
—Dante O (Amelia J) repairman TelCo h 141 Bloomfield
—Edward P (Joya C) foreman USA h at W Springfield
—Flaminio (Ersilia) h 181 Pendleton av
—Mario (Concetta) baker h 53 Fremont
—Vincent J (Leona R) statistician 21 Cypress h at Agawam
Masiero Joseph T (Catherine T) shipper Liberty Bakeries h 32 Richelieu
Masko John J cost clk AmBCorp r 121 Mooreland
—Mary wid Frank A h 121 Mooreland
Maslak Jeannette M clk 365 State r 9 Home
—Joseph S (Jeannette M) shipping clk 113 Chestnut h 9 Home
—Stanley P supv 1250 State h at Chicopee Falls
Maslanka Ignatius D (Phyllis M) auditor USA h 554 Armory
—Jennie lwyr (3d fl) 124 State h at Westfield
Masley Andrew J (Nellie C) investigator 1387 Main h 33 Newland
Masloski Anthony P (Anna L) tiremkr USRCo h 60 Lowell
—Anthony P Jr r 60 Lowell
Maslov Alexander (Maria) mach Agawam h 210 Pine
Maslowski Magdalena K Mrs emp IOCo h 25 Daniels IO
—Michael r 1400 State
—Michael R painter Ludlow r 18 Pemaquid IO
—Steven W (Muriel A) lead foreman USA h at Westfield
Maso Frank P (Frances) constrwkr h 20 Florence
Masoian John H (Finance Outlet Used Cars) 2519 Main r 404 Armory
—Margaret slswoman 272 Worthington r 404 Armory
—Mary married Malcolm Adams
—Siranoush wid John h 404 Armory
Mason A Raymond (Alice) maintman 73 State h at W Springfield
—Adolph (Kathryn N) dropforger SDFCo h 254 Pearl
—Alden A (Alma K) auditor 70 Chestnut h 198 Emerson
—Alfred E (Josephine E) interior decorator 123 Orange h do
—Alma K Mrs clk Valley Bank & Trust Co r 198 Emerson
—Anders G (Magda P) welder Westinghouse h 32 Kingston IO
—Anna M Mrs clk (5th fl) 1200 Main r 152 Bowles
—Archie J barber 1979 Main h 32 Sterling
—Audrey G bkkpr 66 Locust r 86 Orange
—Auto Parts (Morris E Mason) 17 Morgan
—Barbara J clk 1295 State h at Agawam

MASSACHUSETTS MUTUAL
LIFE INSURANCE COMPANY

Massachusetts Mutual Life Insurance Company — 1295 State Street, Springfield

Make sure that the life insurance you own is wisely planned to serve your particular needs. You can depend upon the recommendations of a trained and experienced Massachusetts Mutual man.

See Next Page

Massachusetts Mutual
ORGANIZED 1851
LIFE INSURANCE COMPANY
SPRINGFIELD, MASSACHUSETTS

C. K. LITCHARD, C. L. U., General Agent for Western Massachusetts
55 State Street, Springfield, Massachusetts

Masterman Kenneth T rem to NY
Masters Eva M wid William C h 199 MassAv
—James J pres Springfield Spring Corporation 837 State h at Thompsonville Conn
Masterson Bradford in USAirForce r (1B) 69 Manor rd
—Charles F (Florence E) paint rep Boston h 947 Sumner av
—Charles F Jr r 947 Sumner av
—Edmund F (Mary H) eng B&M h 168 Ellsworth av
—Edward P (Ellen E) postal trans clk h 99 MassAv
—Elizabeth comptometer opr 29 Worthington h 93 Federal
—Genevieve C student r 947 Sumner av
—Irene nurse Denver Col r 947 Sumner av
—Peter F (Marguerite L) in USAirForce h (1B) 69 Manor rd
Mastey Nellie C Mrs slswoman 1454 Main r 33 Newland
—Richard E (Claire E) painter Windsor Locks Conn h 439 Franklin
—Robert A in USArmy r 33 Newland
Mastrangelo Donald student r 53 Nursery
—Eleanor M tchr 53 Elliot r 91 Knox
—Frank R (Clementina P) tool crib atdt USA h 42 Fremont
—Joseph A (Ercilera) tailor emp 1414 Main h 53 Nursery
—Loretta A tchr Somers Conn r 17 Chilson
—Lydia A benchwkr AmBCorp r 17 Chilson
—Ralph (Adeline) tailor 1636 Main h 17 Chilson
—Richard emp city r 53 Nursery
—Ulisse A (Marie D) shoe repr 3136 Main r 91 Knox
—Vincent J (April C) TV tech 144 Chestnut h 51 Nursery
Mastroianni Albert J (Mary R) dist mgr 340 Main h 51 Acushnet av
—Albert L (Victoria E) lwyr (550) 31 Elm and 94 State h 19 Pondview dr
—Albert P (Julia M) storm door installer h 91 Andrew
—Andrew J (Alice C) baker emp 1338 Main h 10 Ridgewood pl
—Antonio (Cherie A) mason h 90 Duryea
—Carmino G (Louise M) (Pine Point Greenhouse) 28 Berkshire av h 30 do
—Concetta C wid Nichola h 137 Fort Pleasant av
—Daniel rem to Westfield
—Domonic N (Loretta N) prodman Chicopee h 42 Phillips av
—Geneva Mrs teller Spfd Safe Deposit & Trust Co h 21 Oswego
—Jennie wid Raffaele h 94 Duryea
—John r 137 Fort Pleasant av
—John A (Margaret M) (Mastroianni's Service Station) 731 Liberty h 43 Littleton
—Joseph (Marianna) with East Springfield Flower Shop & Greenhouses 548 Page blvd h 556 do
—Joseph A (Claire G) blueprintwkr 157 Chestnut h 26 St James cir
—Louis A (Virginia C) printer Spfd Republican 32 Cypress h at Feeding Hills
—Louise M Mrs (Pine Point Greenhouse) 28 Berkshire av r 30 do
—Luca (Carmela) assembler Westinghouse h 148 Monrovia
—Marianna Mrs (East Springfield Flower Shop & Greenhouses) 548 Page blvd h 556 do
—Mary R Mrs office mgr 340 Main r 51 Acushnet av
—Nicholas J gardener Park Dept r 51 Acushnet av
—Pasquale h 51 Acushnet av
—Pasquale A (Josephine E) toolmkr 572 St James av h 102 Breckwood blvd
—Robert M (Theresa A) apprentice toolmkr USA h 65 Los Angeles
—Rose M clk Spfd Institution for Savings r 137 Fort Pleasant av
Mastroianni's Service Station (John A Mastroianni) gasoline 731 Liberty
Mastronardi John (Mary) landscape gardener 379 Allen h do
—Michael J in USAirForce r 379 Allen
—Vincent F (Pearl A) landscaper emp 379 Allen h 1929 do
Mastroni Frank (Lucille) chief eng Westfield h 333 Commonwealth av
Mastroyianis James J (Leona) stock clk Westinghouse h 17 Plymouth
Masucci Joseph T (Wanda A) investigation supv (415) 436 Dwight h at Agawam
Masuck Anna wid Fred h 128 Prospect
—Beatrice L Mrs clk (245) 196 Worthington r 130 Prospect
—Fred died May 18 1957 age 69
—Fred Jr (Beatrice L) claim adjuster 620 State h 130 Prospect
—Joseph in USArmy r 128 Prospect
—Tony (Mary K) civil eng (310) 36 Court h 1629 S Branch pky
Masure Myrle T (Doris T) slsman 1548 Main h at Agawam
Masztal Joseph (Marjorie W) h 182 Pasco rd IO
—Louis mach opr MCCo r 182 Pasco rd IO
Mata Ernest (Jean) in USAirForce h (2) 80 Spring
Matatall Richard L (Lillian G) supt Chicopee h 42 Methuen
Matchett George sta fireman 23 Emery h 255 College
—William J (Loretta F) foreman Waterbury Conn h 520 Dutchess
Matczak Maria wid John r 71 Stafford
Mateik Stephen C (Marie J) clk MMLInsCo h 52 Lindsay rd
Mateja Frank (Anna) watchman MDFCo h 18 Butler
Matejczyk Anthony J insp AmBCorp r 295 Franklin
—Anthony J wire photo opr 32 Cypress r (5) 75 Alexander
—Jozef (Victoria C) h 295 Franklin
—Julianne F Mrs emp PPCo h (5) 75 Alexander
Matera Sandra M nurse Mercy Hosp r do

Materials Service Inc
(owned and operated by Roncari Bros) bituminous concrete trap rock bank run and processed gravel office 558 Elm Windsor Locks tel Windsor Locks NA 3-3381 yard E Granby tel OLdfield 3-2513 —See p 91

Maternity Shop Mrs Hazel Garwood mgr women's wear 32 Vernon
Mateski Benjamin J curator USA r 192 Pearl
Mather Charles W (Carolyn) adjuster (1101) 95 State h at Westfield
—Doren clk DGCorp r (9) 266 Pearl
—Horace V (Rose M) wire opr CBWWks h (9) 266 Pearl
—Minnie E wid Cotton A died Feb 3 1958 age 79
Mathers Anna L slswoman 467 Breckwood blvd r 3 Burton
—Elizabeth E r 3 Burton
—Harry W slsman h 3 Burton
Mathews Anastasios M (Rebecca) restwkr Holyoke h 85 Thompson
—Catharine wid Michael r 85 Thompson
—Emmanuel M (Bessie E) mgr Holyoke h 1128 State
—Florence I Mrs slswoman 1477 Main h at Somers Conn
—Frederick A (Florence I) foreman 78 Hillman h at Somers Conn
—John slsman 225 Hickory r 107 Cedar
—Paul J (Ruth I) asst product control mgr USRCo h 48 Chilson
—Rachel rem to India
—William M (Lavonia) h 77 Franklin
—see Matthews
Mathias Edgar F (Yvonne M) partsman 135 Hickory h 153 Mary Coburn rd
—Edgar F Jr r 153 Mary Coburn rd
—Homer M upholsterer emp 135 Albemarle r do
—Lillie M wid Peter J r 123 Waldorf
—Madeline A wid Nelson H acct Westinghouse r 372 El Paso
—William F emp 35 State h at W Springfield
Mathieu Anna R wid Arthur J r 140 Wellington
—Bernard W (Patricia G) administrative asst USEnvCo h 52 Gateway dr
—Ernest J mach VNCo r (4) 765 Main
—George L (Irene L) lithographer Holyoke h 36 Bither
—Harry P (Theresa M) prod checker USRCo h (3B) 248 Union
—Irene L Mrs clk Mabel Sistaire Inc 143 State r 36 Bither
—Joseph A (Yvonne H) tire builder USRCo h 25 Pondview dr
—Leo J (Irene R) guard (209) 44 Vernon h (4) 765 Main
—Leonel asst mgr 8 Lyman r 140 Wellington
—Louis P (Evangeline C) builder h 9 Grant
—Omer A (Martha G) mounter 31 Pearl h 159 Lancashire rd
—Patricia G Mrs sub tchr Spfd School Dept r 52 Gateway dr
—Rose A wid Frank emp 16 Pynchon h 13 Ringgold
—Theresa M Mrs beautician emp 662 Main r (3B) 248 Union
—Wilfredo physician SHosp 759 Chestnut h do
—Yvon (Theresa) student h (3) 11 Eagle
Mathisen Frederick A (Beatrice B) foreman MCCo h 106 Worcester IO
—Jean A clk CVMfgCo r 106 Worcester IO
—John A r 106 Worcester IO
Mathison Archibald R (Grace Y) maintman WSpfd h 37 Sunapee
—Evelyn B Mrs keypunch opr SF&MInsCo r 229 Chalmers
—Grace Y Mrs clk GICDiv r 37 Sunapee
—Judith A married Richard Thoden rem to Washington DC
—Leonard A (Ruth M) adjuster USEnvCo h 126 Hastings
—Morris R h (6) 70 Worthington
—Raymond L (Ethel M) tool designer Westinghouse h 80 Roosevelt av
—Ruth M Mrs clk (319) 36 Court r 126 Hastings
—Stanley C (Evelyn B) asst cashier-mgr Third National Bank & Trust Company of Springfield 1391 Main h 229 Chalmers
Mathras Marianne A clk MMLInsCo 1295 State h at Belchertown
Matin Patrick J (Anna T) emp city h (1) 474 Liberty
Matlock Carrie B wid Shirley T housewkr h 69 Nelson av
Matola Charles mach opr USA r 38 Westminster
Matosky Edward H multilith opr 812 Monsanto av IO h at Chicopee
—Joyce M Mrs h 65 Lansing pl
—Walter W (Henrietta N) mgr 100 Chestnut h 88 Genesee
Matrango Anthony F (Josephine J) bartender 220 Main h 51 Rutledge av
—Antonio (Mary) emp GBCo h 49 Rutledge av
—Frank tchr N Adams r 49 Rutledge av
—Rose M comptometer opr VNInc r 49 Rutledge av
Matroni Alda V Mrs title examiner (1003) 95 State r 34 Smith
—Barbara M clk TelCo r 37 Alberta
—Eleanor C wid James variety store 886 State h at W Springfield
—Harold R lwyr (329-335) 196 Worthington r 64 Morris
—Harry R pres-treas Harry's Battery Service Inc 1027 Columbus av h 64 Morris
—John E (Florence O) sec Harry's Battery Service Inc 1027 Columbus av h 111 Daviston
—Matthew F (Blanche E) serviceman 1027 Columbus av h 37 Alberta
—Patricia A clk MCCo r 37 Alberta
—Raymond (Alda V) elec WSpfd h 34 Smith
Matros Arthur E (Gladys M) mach opr CVMfgCo h 151 Worcester IO
Matschkaljan Walter (Barbara) baker GBCo h 18 Osgood
Matson Einar A (Ethel S) supt SRCo h 196 Marsden
—Gertrude M nurse emp (215) 146 Chestnut r 196 Marsden
Matt Albert G (Patricia) mech 1566 State h 42 Gary rd
Matt's Parking (Martino Naglieri) 32 Fort and 25 Hampden
Mattarocchia Thomas L (Jean C) in USAirForce h 77 Ogden IO
Matte Edward A (Anita R) painter h 74 Warrenton
—Nelson (Irene M) h (6) 7 Marble
—Wilfred (Eva R) toolmkr E Hartford Conn h 1029 Sumner av
Mattei Anna wid Peter h 259 Hancock
—Joseph A (Theresa M) landscape contr 328 Eastern av h do
Matteson Frank (Mina) dropforger MDFCo h 86 Gardner
—John L (Mabel G) foreman 595 Main h 33 Crown
—Milt L (Esther T) mgr 838 State h 1075 Sumner av
Matteucci Silvano (Jean V) (Silvano's Restaurant) 680 Worthington h do
Mattey Lottie Mrs r 1827 Main
Matthess Albert K (Martha K) h 15 Bryant
—Doris C Mrs cafteriawkr SF&MInsCo r 94 Denver
—Karl G (Doris C) slsman 155 Hickory h 94 Denver
—Kurt underwriter 1250 State h at Chicopee Falls
—Richard A (Shirley J) assembler PMachCo h 103 Wilbraham av
Matthew James R (Bernice S) supv 644 Monsanto av IO h 46 Hobson
—James R Jr lab tech CVMfgCo r 46 Hobson
—Kostas I asst plant mgr 21 Clinton r 122 Chestnut
—Maude S wid James h 29 Hobson
—Norman pres Monsanto Plastics Credit Union 812 Monsanto av IO h at E Longmeadow
—Norman (Marie T) chief paymaster 812 Monsanto av IO h at E Longmeadow
—Victor E (Irene E) janitor 69 Wilbraham rd h (7-8) do
Matthews Adelbert r 41 Spring
—Alfred r 241 Worthington
—Arreathea L Mrs h 124 Essex
—Beverly IBM opr Spfd Institution for Savings 63 Elm h at Southwick
—Cecilia B wid George E stitcher 33 Morris h 4 Leyfred ter
—Clifton E (Agnes E) pressman 140 Wilbraham av h 33 Myrtle
—Eugene E (Katherine C) foreman 120 Oakland h 69 Audubon
—Frances M wid John L h 160 Daviston
—Frank S (Fannie F) slsman (505) 1421 Main h 24 Gordon
—George slsman r 1138 Worthington
—George H (Helen M) timestudy eng 369 Plainfield h at Westfield
—Gertrude E teller Third Nat Bank & Trust Co h (3) 83 Sumner av
—Harold H (Elaine Y) mach AmBCorp h 62 Wachusett
—Harold H (Helen D) h 84 Commonwealth av
—Howard E (Claire L) service rep NY h 48 Judith
—Iantha Mrs janitor 1548 Main r 426 Eastern av
—John L died May 30 1957 age 65

IMPERIAL Washable WALLPAPERS SPRINGFIELD WALLPAPER & PAINT CO. Kyanize PAINTS
486 BRIDGE ST. TEL. RE 3-4111 SPRINGFIELD, MASS.

SULLIVAN OIL CO.
OIL BURNERS — Sales - Service
TEL. RE 2-2181
OFFICE and YARD - 436 Taylor St.

MATTHEWS
—John L Jr (Florence) night foreman 120 Oakland h 57 Bretton rd
—Joseph F (Marion R) h (8) 39 Kenwood ter
—Louis A (Elpis K) rest Westfield h 58 Narragansett
—M Ethel r (3) 83 Sumner av
—Mildred B Mrs steno Police Dept r 16 Riverview
—Milton M (Iantha) mech Westover h 426 Eastern av
—Myrna A Mrs h 849 Liberty
—Paul A (Jeanette A) asst pharmacist 53 Bliss r 20 Stebbins
—Porter R (Irene) in USAirForce h (17) 2295 Main
—Robert D (Antoinette M) freight handler Lifschultz Fast Freight h 20 Stebbins
—Robin G (Martha R) custodian 2018 Main h 73 Catalpa ter ter
—Rose G wid Alexander h 20 Stebbins
—Samuel (Ruth E B) clk Thompsonville Conn h 71 Knollwood
—Walter T (Genella H) constrwkr h 53 McKnight
—William F (Mildred B) despatcher B&A h 16 Riverview
—see Mathews
Mattimore Willis r 1400 State
Mattina Angelo J in USNavy r 56 Orange
—James in USNavy r 56 Orange
—Vincenzo (Grace) h 56 Orange
Mattingly Albert M (Dorothea W) (Maico Hearing Service) (301) 130 Maple h (1C) 91 Longhill
Matton Beatrice wid Henry R mach opr Titeflex Inc r 68 Biddle
—Richard W student r 248 Orange
—Viola H Mrs clk 735 Chestnut r 248 Orange
—William J (Viola H) lithographer MBCo h 248 Orange
Mattoon Archer D (Theresa) lineman SGLCo h 254 Stafford
—Charles E (Eva E) switchman TelCo h 2358 Wilbraham rd
—Frederick R (Marion L) slsman h 48 Old Farm rd
—Herbert W (Laura J) h 45 Portland
—Norma A clk 220 State r 2358 Wilbraham rd
—Raymond E (June P) setupman CBCo h 288 Walnut
—Raymond J (Louise M) field eng WMassElecCo h 12 Harriet
—Realty Corp Pasqual Tebaldi pres-treas Mrs Yolanda Giordano clk 66 Pynchon
Mattox Hattie L Mrs r (2) 50 Franklin
Mattson Andrew J (Anna H) h 118 College
—Arthur E (Helen W) chef Monson h 60 Worcester IO
—Arthur E (Rosemary D) clk MMLInsCo 1295 State h at W Springfield
—Carl E (Margaret L) foreman CBCo h 24 Lumae
—Charles A (Greta R) foreman 430 St James av h 88 Margerie
—David H (Agnes J) dept supt 120 Oakland h 31 Wilton
—David H Jr student r 31 Wilton
—Eric mach opr Chicopee r 52 Mulberry
—Eva L Mrs clk Agawam r 62 Virginia
—Harold W (Patricia A) rem to Chicopee Falls
—Harry J slsman 372 Pasco rd IO r 118 College
—Harry J Jr in USAirForce r 118 College
—Hazel E died May 13 1957 age 54
—Herbert W (Joy) installer 412 Franklin h at Westfield
—Hjalmar A (Georgiana) warehouseman 1685 Columbus av h 38 Arden
—Mattias (Mildred M) painter emp 305 State h 93 Florence
—Roberta C Mrs bkkpr Valley Bank & Trust Co r 263 Union
—Ronald A student r 118 College
—Rudolph A (Margaret M) foreman VNCo h 116 Roosevelt av
Matus Stanley mach opr VNInc h 1594 Dwight
Matuskiewicz Anna wid Andrew J h 49 Charles
Matusko John (Rosemarie T) carp WSpfd h 107 Orchard
Matuszewski Stanley (Stella) h 254 Franklin
Matuzek Edward V (Helen A) assembler CFalls h 136 Harkness av
Matyskiela Elvia Mrs priv sec 115 Dwight r 1157 Boston rd
—Richard A (Elvia) clk HSDiv h 1157 Boston rd
Matyszcryk Chester W (Celia S) mach P&WADiv h 156 Stafford
Matyszczyk Lottie G Mrs clk in charge 2609 Main r 443 Franklin
—Ronald F (Mary A) welder Agawam h 445 Franklin
—Stanley C (Lottie G) insp HSDiv h 443 Franklin
—Stanley F (Victoria) tiremkr USRCo h 154 Stafford
—Walter S (Mary R) rem to E Longmeadow
Matz Sidney (Sally) rem to Staten Island NY
Matzko Dorothy E Mrs cafeteriawkr MMLInsCo r 203 Denver
—Ernest in USArmy r 203 Denver
—John (Dorothy E) working foreman A&PCo Warehouse h 203 Denver
—John (Katherine) r 203 Denver
—Robert E (Shirley J) dept mgr (510) 29 Worthington h 190 W Allen Ridge rd
Maude's Beauty Salon (Mrs Maude Cerrone) 15 Birchland av
Mauer Albin J (Winifred E) prod planning and control supv Titeflex Inc Hendee h at Chicopee Falls
Maulden Curtis trk driver Chicopee h 80 Eastern av
Maule Jack (Amelia) h 26 Balis
—Jean P accounting clk 1250 State h at Agawam
—Marino A (Clara V) clk SPO h 73 Flint
Maunder R JoAnn clk MMLInsCo 1295 State h at Holyoke
Maurais Albert E (Jeanne) painter Westinghouse h 393 Page blvd
Maurer Abel L (Mildred L) painter h 665 Belmont av
—Albert J (Emily M) head porter SHosp 759 Chestnut h at Chicopee
—Bruce A student r 665 Belmont av
—Claire C supv TelCo r 107 Blaine
—Madeline E tchr 415 State h 155 Belmont av
—Marjorie R packer A&PCo r 665 Belmont av
Mauri Giulio C emp 32 Cypress r 128 Armory
—Mary I office sec Boston r 128 Armory
—Renato (Claudia) mach G&BMfgCo h 128 Armory
Maurice Clarence N (Marion C) painter VNInc h 17 Marmon
—Edward P (Genevieve D) insp CVMfgCo h 33 Goodwin IO
—Fidelia E fitter 684 Belmont av h 77 Coleman
—Isabelle J clk 1414 State r 30 Lester
—Jeanette nurse Holyoke r 77 Coleman
—John (Mary A) (Butterfly Restaurant) 217 Dwight r 171 Almira rd
—Paul E (Janet) rem to Ludlow
—Reginald E (Rejeanne C) bdg contr 58 Ranney h do
—Rejeanne C Mrs bkkpr 111 Chestnut r 56 Ranney
—Robert C (Myra) rem to Ware
Maurizio Angela E clk USA r 782 Sumner av
—Carmella timekpr WECo r 782 Sumner av
—Felix (Laura Mae) rem to Norfolk Va
—Frances clk 912 Main r 782 Sumner av
—Joseph (Stella) gasmkr SGLCo h 782 Sumner av
—Salvatore P (Lena B) (Roman Garden Bakery) 912 Main h 782 Sumner av
Maury's Service Station (Morris Goodless) gasoline 1651 Columbus av and 480 Sumner av
Mausert George F (Florence I) r 97 Wellington
Maust Edward L (Margaret N) h 403 Monsanto av IO
—Ronald constrwkr r 403 Monsanto av IO
—Woodrow (Ruth) h 403 Monsanto av IO
Maville Pauline B real est slswoman (207) 1597 Main and real est 64 Whittier h do
Mawhinnie Clayton C (Enid L) acct emp 74 Park h at Feeding Hills
Mawson Joseph C (Elizabeth L) student r 15 Cooper
—Joseph R (Gladys S) asst treas Valley Bank and Trust Company 1351 Main h 15 Cooper
Max Tailor Shop (Maksim Owsijuk) 249 Belmont av
Maxfield Otis A Rev (E Virginia) minister First Church of Christ 50 Elm h at Longmeadow
—Shirley Mrs clk 404 Main h 477 Belmont av
Maxim Dorothy C Mrs ediphone opr SF&MInsCo r 116 Marlborough
—Roland F setupman HSDiv r 122 Chestnut
—Roland F (Dorothy C) fuel test tech HSDiv r 116 Malrborough
Maxmillian Betty married George Thompson rem to Connecticut
Maxson James E (Nova G) in USAirForce h 385 Stapleton rd
Maxwell Agnes r (3) 10 Concord ter
—Alden E (Mary C) grinder CBCo h 77 Walnut
—Angela P wid Everett M h (12) 28 Oswego
—David S (Alice M) route slsman 120 Oakland h 240 Locust
—Elizabeth Mrs housewkr r 176 Walnut
—George M (Mary E) printer DGCorp h 122 Mooreland
—Gilbert S r 83 St James av
—Gilbert S (Madeline C) painter emp 25 Barber h 83 St James av
—Harriet G wid Stephen H died Oct 5 1957 age 77
—James clk 241 Worthington r do
—James E (Bertha I) maint supv WSpfd h 45 Hartley
—Jean E clk 26 Byers r 77 Walnut
—Jean E proofreader Republican Pub Co 32 Cypress h at W Springfield

MAXWELL
—John W (Anna M) clk SPO h (1) 25 Federal
—Lois V slswoman 1440 Main r (12) 28 Oswego
—Margaret G wid James cook Longmeadow r (3) 7 Armory
—Mildred H press feeder USEnvCo h (1) 909½ State
—Mona M cafeteriawkr SHosp h (27) 8 Waverly
—Patricia M library asst 220 State r (12) 28 Oswego
—Robert F (Barbara L) in USArmy r 30 Sterns ter
—Ronald (Janice) student h rear 263 Alden
—Sylvia mach opr CBCo r 77 Walnut
—Tyler (Rachel F) emp CBCo h 87 King
May Arrie T Mrs h 114 Ferry
—Arthur L (Frances C) h (2) 683 State
—Bessie T counselor 1170 Carew h at E Longmeadow
—Charles E (Emily A) stock clk Holyoke h 122 Benton
—Charles H (Lillie) trk driver 215 Albany h 153 Quincy
—Eleanor G Mrs nurse emp 14 Maple r 16 Orange
—Elizabeth r 50 Montmorenci
—Faith I married Clyde Huss Jr rem to San Francisco Calif
—Frank multigraph opr 1414 Main h 15 Logan
—Frank J (Rosemary V) asst armorer 29 Howard h 50 Montmorenci
—Frank W (Nellie E) r 15 Logan
—George L (Mary R) toolmkr HSDiv h 53 Patton
—Harold A (Phyllis) in USAirForce r 50 Benton
—Harold C (Dorothy I) firefighter SFD h 50 Benton
—Harold E (Phyllis) in USAirForce r 65 Eddy
—Henry E (Mary D) carp emp 532 St James av h 97 Macbeth
—Isabelle Mrs emp SHosp h 67 Franklin
—Jennie I wid Isaac h (D) 164 Maple
—Joan P clk MMLInsCo 1295 State h at Northampton
—Lena S h 60 Buckingham
—Lloyd emp 21 Clinton r 67 Franklin
—Mary A died Aug 14 1957 age 91
—Mary R Mrs tchr 43 Homer r 53 Patton
—Orin C in USAirForce r 50 Benton
—Rita Beauty Salon (Mrs Amelie M Fournier) 238 Union
—Robert A (Ruth C) (Yard Stick) 17 Catharine r at Wilbraham
—Robert L (Helen V) in USAirForce h 32 Lincoln
—Robert R (Eleanor M) budget dir 644 Monsanto av IO h 37 Brookside cir
—Simon treas Spfd Bakeries Inc 1176 Main and pres Spfd Donut Kettle Inc 123 State r (D) 164 Maple
—Sophia M wid Frank winder Chicopee r 92 Primrose IO
—Thomas S (Nancy W) rem to E Hartford Conn
—Walter T (Catherine S) claim sec MMLInsCo 1295 State h at W Springfield
—William in USMerchantMarine r 53 Patton
—William J (Eleanor G) h 16 Orange
Mayberry Barbara A h (2) 46 Summit
—William R (Dorothy F) h 546 Page blvd
Maybury James F (K Harriet) rem to Agawam
—James F Jr rem to Agawam

Mayer Albert E
(Albert E Frederick G and John H Mayer) plumbing contractors and (Industrial Equipment & Supply Co) 419-425 Main tel RE 4-1196—See p 122

—Albert E (Teresa) (Albert E Meyer) 419 Main h at Longmeadow
—Building 125 Dwight
—C August (Josephine W) pres Westfield h 104 Shefford
—Cleo (Florence) painter h 1157 Boston rd
—Edward F custodian S&WInc r 51 Westminster
—Edward J r 136 Yale
—Frederick G (Virginia P) (Albert E Mayer) 419 Main h at Longmeadow
—Gordon emp 139 Lyman r 607 Worthington
—Howard P (Ethel R) (Mayer Oil Co) 411 Plumtree rd h do
—Joanne C student r 411 Plumtree rd
—John (Rose M) h 136 Yale
—John H (Helen L) (Albert E Mayer) 419 Main h at Longmeadow
—John J (Elsie F) h 14 Worthy
—Joseph R (Elizabeth H) mech eng USA h 115 Berkshire av
—Louise M r 136 Yale
—Margaret W wid Joseph h 594 Belmont av
—Maude r 63 Spring
—Oil Co (Howard P Mayer) fuel oil 411 Plumtree rd

TELEPHONE RE 3-5111
D. J. ST. GERMAIN & CO.
ESTABLISHED 1924 — INVESTMENTS OF DISTINCTION
100 CHESTNUT STREET

THE UNION CENTRAL LIFE INSURANCE CO.
1200 Main St. Charles S. Merriam, Mgr. Tel. RE 4-3166
LIFE - GROUP
PENSIONS
ANNUITIES

LEGAL INVESTIGATION SERVICE LICENSED & BONDED See Page 132

CURRAN-JONES, INC. Funeral Home
109 MAIN STREET . WEST SPRINGFIELD
TELEPHONE RE 6-7742

—Richard G (Betsy H) chemical eng MCCo h 23 Bridle Path rd
—Ulrich G (Elizabeth) maintman 167 Albany h 199 East
—William (Evelyn) h 196 Eddy
—see Mayher Meyer and Myers
Mayeros Therese M Mrs priv sec (315) 1537 Main h at Westfield
Mayers Mary Lou transit mach opr Third Nat Bank & Trust Co h at W Springfield
Mayes John Jr (Pearl) cutter Holyoke h (21) 1123 Main
Mayette Catherine A clk WSpfd h 268 Dwight st ext
Mayfair The Apts 25-27-29 High
Mayfield Barbara S asst chief X-ray tech SHosp r 152 Quincy
—Daisy A Mrs housewkr h 152 Quincy
—Harry F mach opr PM&GCo r 152 Quincy
Mayflower Doughnut Corp D Oliver Lafond mgr 616 Berkshire av
—Hotel The (Morris Gordon) 234 Worthington
—The apts 5-11-15 Crystal av and 321 Belmont av
Mayforth Exina B wid Edward B h 20 Colchester
—Mary C wid George J slswoman 1414 Main h 197 Northampton av
—Raymond E (Glenna P) supv USA h 833 Belmont av
—Raymond W slsman 1077 Columbus av r 833 Belmont av
Mayher Richard W (Marion A) supt USRCo h 895 S Branch pky
—see Maher and Myers
Mayhew Charles furniture mover r 1853 Main
—Clifford C in USArmy r 27 Lumae
—Clifford C (Margaret J) industrial specialist SOD h 27 Lumae
—Edward L (Margaret A) custodian 1160 Dickinson h 376 Walnut
—Estelle Mrs h 64 Grosvenor
—Lawrence (Dorothy) clk 1548 Main h 270 Plainfield
—Ronald R in USMarines r 27 Lumae
Maynard Albert A (Lilia C) gager DMCo h 425 Goodwin IO
—Alfred L (Madeline C) emp 259 Page blvd h (421) 2142 Main
—Almina A r 404 Chestnut
—Arthur H (Lena R) trk driver 390 Albany h 404 Chestnut
—Averil C wid Wesley A h 248 Pearl
—Bertha Mrs r 58 Surrey rd
—Civilia M wid Cesaire J h 54 Hastings
—Claude F (Shirley R) beefcutter 130 Lyman h 16 Noel
—Claude F Jr (Lenora I) grinder HSDiv h 18 Noel
—Clifford G (Lenoir W) rem to New Britain Conn
—David (Cheryl) mach HSDiv r 73 Washington rd
—Donald E clk E Longmeadow h 15 Crittenden
—Earl K (Lillian G) insp Westinghouse h 91 Lucerne rd
—Edmond L pharmacist E Longmeadow r 15 Crittenden
—Gerard J (Edith M) credit examiner Federal Intermediate Credit Bank of Spfd h 92 Donbray rd
—Gordon L (Pauline A) assembler CFalls h 21 San Miguel
—Harold P (Phyllis B) IBM opr WSpfd h 11 Waldorf
—Harry J (Gertrude L) h 46 Mazarin IO
—Henry J (Katherine) h 11 Denver
—Henry J Jr (Geneva) slsman 87 Albany h at Wilbraham
—James H (Aldina R) elec trucker CBCo h 118 Armory
—Jeannette B priv sec AmBCorp r 59 Embury
—Kenneth C emp Wesson Memorial Hosp r 91 Lucerne rd
—Leo J (Irene J) supv A&PCo h 90 Park rd
—Leonard G (Doris) ins insp (210) 1200 Main h at Longmeadow
—Leslie H mach opr HSDiv r 16 Noel
—Leafie N Mrs welfarewkr Agawam r 117 Florence
—Madeline C Mrs married Leo Lawrence
—Patricia H nurse SHosp 759 Chestnut h at E Longmeadow
—Paul H (Geraldine A) pipefitter P&WADiv h 96 Lehigh
—Ray D (Patricia H) freezerman 302 Locust h at E Longmeadow
—Raymond J (Mary) h 227 Cooley
—Richard D (Nellie M) intertype opr Spfd Newspapers 32 Cypress h at Agawam
—Richard P clk E Longmeadow r 15 Crittenden
—Richard S (Shirley J) trk driver 31 Winter h 513 Bay
—Robert W (Mary C) slsman 812 Monsanto av IO h at Wilbraham
—Ruth L married Edward G Rosner
—Shirley M emp 220 Maple r do
—Sydney E (Irene A) mach AmBCorp h 59 Embury
—Walter J (Mabel E) h 146 Maynard
—Wesley A died June 13 1957 age 82
—William G (Bernice E) eng B&A h 64 Cambridge
—Willis E (Leafie N) h 117 Florence
—see Mainard and Menard
Mayo Anne Mrs h 432 Main
—Arthur H (Ruth) (Mayo Brothers Garage) 6 Pearl st pl h at Chicopee Falls
—Ateo P (Barbara A) treas Mayo Bros Automotive Inc 252 Belmont av h 251 Roosevelt av
—Bros Automotive Inc Vero Mayo pres Ateo P Mayo treas 252 Belmont av
—Brothers Garage (Arthur H and George F Mayo) 6 Pearl st pl
—Christine h (1C) 258 Union
—Cynthia S clk MMLInsCo 1295 State h at W Warren
—Frank (Olivine M) h 17 Quebec IO
—Frank E (Mildred A) real est 373 Walnut h do
—George E (May E) watchman 49 Chestnut h 56 Pasco rd IO
—George F (Mayo Brothers Garage) 6 Pearl st pl h at Southampton
—George H (Alice M) foreman USA h 1208 Bay
—Harvey W (Marilyn C) sign painter emp 151 Dwight h 190 Treetop av
—Joan M clk-steno USA h at Aldenville
—Laura wid Leon J slswoman 1414 Main r 30 Olmsted dr
—Vero pres Mayo Bros Automotive Inc 252 Belmont av h 1069 Sumner av
—Wilfred L (Genevieve M) toolmkr 787 Armory h do
—William E (Dorothy B) letter carrier PO 436 Dwight h at Agawam
Mayon Clarence R (Zita G) foreman TelCo h 43 Pershing ter
—Zita G Mrs clk TelCo r 43 Pershing ter
Mayor Mary A counselor 1162 Main h at Feeding Hills
Mayoski Jean M r 195 Corthell IO
—John B (Mary L) constr eng (622) 31 Elm h 37 Greenleaf
—Joseph R (Geraldine C) foreman MCCo h 245 Draper
—Peter W welder AmBCorp h (7) 439 Chestnut
Mayou Annette B cashier 1454 Main h at Ludlow
—Arthur J emp IO Mills Inc r 176 Centre IO
—Edward J (Albertine L) filterman MCCo h 176 Centre IO
Mayr Horst R (Frances) baker emp 799 Liberty h 14 Ellen
—Siegfried L (Ursula B) furrier 718 Sumner av h 1084 Parker
Mayrand Charles E emp PM&CBCo r 79 Bowdoin
Mays Beatrice P hairdresser emp 1477 Main h at W Springfield
—Robert J janitor 12 Stearns sq h do
Mayville June folder 21 Clinton r 27 Sargeant
—Laura M Mrs h 297 Dwight st ext
Maza Alfred (Alice E) cashier (614) 44 Vernon h 69 Monrovia
Mazarakos James A pres CFalls h 19 Bedford rd
—John A bartender CFalls r 19 Bedford rd
—Peter D r 19 Bedford rd
—Stella A clk AmBCorp r 19 Bedford rd
—V Elizabeth buyer 1327 Main r 19 Bedford rd
Mazer Mendel (Lillian F) physician (211) 146 Chestnut h at Longmeadow
—Moses K (Florence B) pres Standard Paper & Merchandise Co Inc 42 Waltham h at Longmeadow
Maziarz Edward F emp 163½ State r 539 do
—Elizabeth M clk MMLInsCo h at Thorndike
—Elsie M med asst 38 Chestnut h at Chicopee Falls
—Henry M (Rosemary M) trucking CFalls h 42 Catalina dr
—John M (Mary C) assembler Westinghouse h 17 Kosciusko IO
—Michael J millman USRCo h 778 Page blvd
—Stacia Mrs waitress r 586 Chestnut
—Walter J r 17 Kosciusko IO
Maziaz Evelyn G office sec (3d fl) 83 State h at W Springfield
Maznick Anthony W (Estelle T) group leader CVMfgCo h 44 Dresden
Mazur Edward emp 50 Maple r 24 Salem
—John S (Stefania V) shipping clk CVMfgCo r 25 Lawe IO
—Joyce typist TelCo r 234 Pearl
—Pearl T Mrs (Pearl's Flower Shop) 532 Main IO r 32 Parker IO
—Stanley J (Lillian W) mach opr Palmer h 19 Abbe av
—Stanley J (Sophie M) maintman CVMfgCo h 28 Goodwin IO
—Thaddeus Rev curate Immaculate Conception Roman Catholic Church r 25 Parker IO
—Walter J (Pearl T) h 32 Parker IO
Mazurowski James h 95 Chestnut
—Stephan W (Eileen C) mach opr MDFCo h 68 Gilman
Mazza Alfredo (Alice E) cashier and office mgr (612) 44 Vernon r 69 Monrovia
—Angela M office sec (216-218-220) 172 Chestnut h 128 Hickory
—Angelina P clk Valley Bank & Trust Co 1351 Main h at Agawam
—Angelo (Antonina) trucker Westinghouse h 128 Hickory
—Antonette J priv sec (34) 1214 Main r 71 Ashley
—Barbara A office sec 142 Albany r 121 Roy
—Carmella R r 69 Union
—Diana M Mrs waitress 26 Liberty r 735 Union
—Domenick h 69 Union
—Frank (Alma) assembler Westinghouse h 971 Main
—Frank (Margaret A) trucker WSpfd h 17 Pickett pl
—Frank R (Antonina A) foreman Titeflex Inc h 121 Roy
—Gaetano M (Mary A) h 138 Cedar
—Gregory r 17 Pickett pl
—James A Jr junior tech 73 State h at Chicopee
—John J mech Westfield r 128 Hickory
—Joseph A (E Carol) audio vision tech School Dept h 56 Andrew
—Joseph F (Josephine A) emp Westinghouse h 61 Saratoga
—Joseph S r 138 Cedar
—Josephine A elecwkr Chicopee r 20 Fremont
—Lawrence A (Daisy) press opr Chicopee h 20 Fremont
—Lawrence A Jr constrwkr city r 20 Fremont
—Lena R assembler Westinghouse r 138 Cedar
—Leo (Ann) constrwkr h 16 Ansara
—Mary assembler Chicopee r 1695 Main
—Mary A r 69 Union
—Natale (Rose) h 111 Andrew
—Paul T (Paulette) mech Westfield h 130 Hickory
—Peter (Josephine M) h 71 Ashley
—Rochelle A Mrs r 91 Abbe av
—Victor E (Lorraine M) clk SPO h 16 Colchester
—Vincenzo (Guiseppina) maintman city h 88½ William
Mazzadra Louis (Ann E) insp CBCo h 55 Dawes
Mazzaferro Domenick F (Minnie M) h 11 Banks pl
—Dominic F (Hollywood Candy Shop) 236 Dwight st ext r 11 Banks pl
—Joan A tchr 670 Union r 108 Northampton av
—Lucyann M nurse Mercy Hosp r 11 Banks pl
—Mary C clk MMLInsCo r 166 Quincy
—Peter D (Carmella C) mach CVMfgCo h 166 Quincy
—Pietro (M Giuseppa) h 1108 Columbus av
—Rosemarie A bookkeeping SF&MInsCo r 11 Banks pl
—Salvatore C (Maria A) acct emp (418) 31 Elm h at W Springfield
—Vincent P (Joy A) h 114 Hampden IO
—Vincent T (Barbara A) mgr cafe E Longmeadow h 215 Dwight rd
—see Mezzoferro
Mazzaraco Ralph F (Josephine B) mach opr HSDiv h 111 Andrew
Mazzarella Anthony F emp 205 Chestnut h 17 Marble
—Margaret M wid Antonio r 17 Marble
Mazzariello Anthony J (Margaret) (Becker's Shoe Store) 1980 Main h 42 Chase av
—Robert A student r 42 Chase av
Mazzarino Anthony J (Olga P) welder CVMfgCo h 6 Atwood pl
—Felix J (Philomena A) mach Titeflex Inc h 120 Ardmore
—Helen M clk 115 Dwight r 120 Ardmore
—John (Lucy) grocer 222 Walnut h 229 do
Mazzei Antoinette Mrs clk 295 Walnut r 293 do
—Ida M clk 295 Walnut r 293 do
—John T stock boy ASCo r 19 Granville
—Joseph (Antoinette) grocer and conf 295 Walnut h 293 do
—Louis F (Rose A) mgr 10 Essex h 19 Granville
—Rose M cutter Chicopee r 19 Granville
—Theresa M clk MMLInsCo r 293 Walnut
Mazzeo Angelo J (Ellen E) maintman G&BMfgCo h 113 Linden
—Marcia A clk 157 Chestnut r 21 Baldwin
—Marie J emp business dept public schools r 21 Baldwin
—Myron F (Sandra P) lithographer 157 Chestnut h 76 Prouty
—Rose A Mrs binder 18 Park h 21 Baldwin
—Sandra Mrs bkkpr 39 Lyman r 76 Prouty
Mazzie Frank P (Mildred A) emp city r 916 St James av
—Gaspare r 293 Walnut
—Joseph W (Anna M) mach WECo h 46 Rochford cir
—Mildred A Mrs repair clk TelCo r 916 St James av
—Pasquale (Frances) mach VNInc h 14 Lombard
Mazzocco Conrad A (Grace A) h 37 Kingsley
Mazzoli George E sheetmetalwkr MCCo r 62 Grover
—Gilbert J (Amelia H) tow motor opr DMCo h 97 Dwight rd
—Primo (Aurelei) trk driver 195 Armory h 62 Grover
Mazzolo Joseph (Jennie) h 22 Dearborn
Mazzone Lena L bkkpr rear 360 Armory r 57 Foster
—Patsy barber 316 Locust r 57 Foster
—Virginia D wid Leo h 57 Foster
Mazzuchelli Louise J tchr 1300 State h at E Longmeadow

HAMPDEN SAVINGS BANK
Incorporated 1852 19 Harrison Avenue
MORTGAGE LOANS
—FHA and Other Monthly Payment Plans—
See Us First - Savings Bank Mortgages are the Best

McAbee William A (Vergie A) trk driver Westfield h 1157 Boston rd
McAdam Chester P (Sarah J) h 191 Albemarle
—Dora E Mrs clk MMLInsCo r 14 Eldridge
—Harvey J (Jean S) coml artist emp 100 Chestnut h 78 Cherrelyn
—Lester H (Dora E) air compressor opr USA h 14 Eldridge
—Marlene J married Alexander Midura rem to Chicopee
—Peter guard Spfd Safe Deposit & Trust Co 127 State h at Chicopee
McAfee Jean H clk TelCo (3d fl) 95 State h at W Springfield
McAhy George F slsman ASCo h 22 Mortimer
—Helen E r 22 Mortimer
McAleer Edward P (Helen A) car insp B&A h 19 Murray Hill av
—Edward T (M Louise) h 41 Washburn
—Francis J (Patricia P) h 28 Reed
—Francis M (Catherine) h 138 Butler
—Helen A Mrs waitress Mercy Hosp r 19 Murray Hill av
—Helen F r 138 Butler
—James E policeman SPD r 138 Butler
—Patricia P Mrs mach opr CBCo r 28 Reed
—Peter J r 138 Butler
—Reynolds A r 27 Elliot
—Thomas J (Stella J) policeman SPD h 141 Mildred av
McAllister Donald P (Loretta L) in USNavy h 144 Franklin
—Henry P Jr (Helen W) trader (203) 1562 Main h at Wilbraham
—Loretta L bkkpr Third Nat Bank & Trust Co r 144 Franklin
—Ronald serviceman 10 West h at Westfield
—William G prod clk CVMfgCo h 143 Maple
—William W (Elva M) prod control expediter Windsor Conn h 15 Layzon Brothers rd IO
McAloon Ralph F (Rita R) setupman HSDiv h 29 Georgetown
McAn Thom shoes 1448 and 1611 Main
McAnanama George F (Mary J) h 71 Wait
—James B (Mary S) bookbinder 55 Elm h 12 Kenway dr
—John J (Mary C) financial sec Knights of Columbus (300) 121 Lyman h 3 Cleveland
—William J (Pearl V) trk driver 101 Lyman h 69 Patton
—see Mack
McAndrew Charles S (Martha S) slsman WSpfd h 334 Page blvd
McAndrews Easton (Lillian S) h 46 Kenyon
McArdle Nancy K clk 85 Chestnut h at Holyoke
McArthur John J Jr pres McArthur Products Inc 34 Front IO h 15 Breckwood cir
McAulay—see MacAuley Macauley and McCauley
McAuley Daniel (Jane H) laborer CVMfgCo h 1023 Monsanto av IO
—Elizabeth A traffic personnel asst TelCo 295 Worthington h at Westfield
—Firth L (Montiel R) trk driver 404 Main h 60 Pilgrim rd
—Jane H Mrs tel opr TelCo r 1023 Monsanto av IO
—Montiel R MrsT clk BInc r 60 Pilgrim rd
—see Macauley and McCauley
McAuliffe Anna M wid John J junior clk Registry of Probate 55 Elm h 36 Belmont av
—Kathrine F wid Richard L h 26 Wayne
—Kenneth W (Muriel E) clk P&WADiv h 1360 Wilbraham rd
—William J (Eileen M) field dir NY h 727 N Branch pky
McAvoy Joseph A (Elizabeth F) h 60 Shaine cir
—Joseph C died Mar 18 1958 age 73
McBean James (Irene) h (10) 169 Maple
McBee Co The Ben L Haskins mgr acct systems and forms (1005) 95 State
McBeth George H (Yvette B) clk PTS h 277 Corcoran byvd
McBride Ada S Mrs emp 140 Chestnut h 640 Dwight
—Agnes B Mrs office sec 75 Carew r 137 San Miguel
—Barbara F tchr CFalls r 36 Orlando
—Bernice M Mrs mach opr E Longmeadow h 76 Cobb
—Bertha M sewer Chicopee h 20 William
—Charles L (Gwendolyn) emp H L Handy Co h 50 Clinton
—Charles S (Elizabeth C) delivery slsman 87 Albany r 60 Dawes
—Donald A student r 36 Orlando
—Dwight W (Isobel N) in USAirForce h 924 Chestnut
—Elaine artist (6) 29 Hancock r do
—Florence L benchwkr Chicopee h (6) 29 Hancock
—Florence L Mrs cafeteriawkr 1400 State h (2) 155 Bay
—George H (Nancy D) taxi driver 112 State h 192 Leyfred ter
—Grace A clk 32 Spring h 17 Lester
—Helen F senior clk (12) 36 Court r 17 Lester
—Idora nurse emp (214) 136 Maple and nurse (4) 43 School h do
—J Clifford (Amy) (The Rink) 182 Worthington h at Longmeadow

—John r 19 Elliot
—John D (Agnes B) elec Westinghouse h 137 San Miguel
—John W r 1400 State
—Margaret A wid Francis H laundrywkr 140 High h 377 Walnut
—Mary E clk of corp Sterling A Orr Inc 10 Mill h at W Springfield
—Mary T wid Daniel P h 506 Liberty
—Richard A (Marilyn L) firefighter SFD h 338 Berkshire av
—Robert F (Margaret A) supv SPO h 36 Orlando
—Robert F Jr student r 36 Orlando
—William A (Katherine T) lwyr (39) 1323 Main h 58 Eton
McBrien Celia F wid Michael J h 75 Morningside pk
—George J foreman AmBCorp h 411 Bay
—Mary M mach opr DMCo r 411 Bay
—Rose A mach opr DMCo r 411 Bay
McCabe Anna C Mrs clk (28) 36 Court r 116 Wheeler av
—Britton C (Lucile M) prof Spfd College h 201 Dunmoreland
—Donald (Lydia) draftsman CBCo h 1157 Boston rd
—Elizabeth A wid Frank M h 27 Ormond
—Francis T (Anna C) eng 71 Colton h 116 Wheeler av
—Frank M died Jan 1 1958 age 69
—Fredrick O (Carolyn A) chemical opr 644 Monsanto av IO h 102 San Miguel
—Gerald died Oct 16 1957 age 24
—Lester B (Doris L) emp AmBCorp h 393 Birnie av
—Lydia Mrs payroll clk CBCo r 1157 Boston rd
—Paul L (Mary L) tchr 1300 State h 49 Loretta
—Robert C (Genevieve M) acct CFalls h 283 W Allen Ridge rd
—Ruth emp SHosp r 96 Calhoun
—Thomas E (Corine L) mach 48 Hampden h 135 Woodlawn
—Wellsford L sls mgr 225 Hickory h at Holyoke
McCaffrey Anna E wid Thomas A h 20 Gunn sq
—Clara E chief opr TelCo h (4) 3 Salem
—Genevieve C Mrs mach opr 62 Vernon h at Chicopee Falls
—James M (Marjorie P) slsman Hartford Conn h 11 Ralph
—Katherine G wid Michael J h 76 Alderman
—Lillian G Mrs socialwkr (918) 95 State h 258 Locust
—Teresa M clk 85 Chestnut h at Chicopee
—Thomas A (Dorothy M) elec h 77 Westford cir
—Thomas J (Irene M) armorer Ware h 12 Arthur Picard cir IO
—Webster J (Margaret P) electrotyper WSpfd h 90 Hartwick
—William J (Barbara D) mgr 454 Sumner av h 36 Magnolia ter
McCaig Ethel clk USEnvCo r (3) 86 School
McCain Edna F office sec 73 State h at W Springfield
—Woodrow (LaQita) custodian 43 Homer h 58 Sycamore
McCall Alice E Mrs cost clk MDFCo r (9) 107 High
—Corain tester Chicopee r 95 Catharine
—Earl W (Alice E) emp USGovt h (8) 107 High
—Harvey R (Alma F) in USAirForce h 170 Maynard
—John A (Mary J) h 175 Maple
—Lacy (Jessie) metalwkr WSpfd h 205 High
—Thomas W (Gussie C) maintman HSDiv h 95 Catharine
—Will J (Malissa) emp CVMfgCo h 195 Walnut
—William r 1839 Main
McCallester Joyce waitress 2867 Main h 3030 do
McCalligett George H (Lillian M) service mgr 638 Worthington h 1646 Wilbraham rd
—James E r 1312 Parker
McCallin Ellen A Mrs clk TelCo r 19 Glenham
—Frances J slswoman ASCo r 60 Sheldon
—Francis emp Spfd Newspapers h (1) 931 Worthington
—Francis J (Ellen A) clk SPO h 19 Glenham
—Francis P chauf Spfd Daily News h 218 White
—George J h 60 Sheldon
—Helen r 32 Moore
—Joan student r 19 Glenham
—Mary clk 155 Lyman r (1) 931 Worthington
—Mary M bkkpr 155 Lyman r 218 White
McCallum George H (Virginia) store opening supt Holyoke h 47 Sumner ter
—James (Elizabeth) (McCallum Office Supply Co) 115 Chestnut h 308 Dwight rd
—Kenneth (Beverly H) asst mgr 115 Chestnut h at E Longmeadow
—Office Supply Co (James McCallum) 115 Chestnut
McCalpin John T (Lettie M) h 138 Oak Grove av
McCann Ada F (Dor-Ada Beauty Salon) (312) 1383 Main r 137 Manchester ter
—Albert M (Florence) in USAirForce h 21 Kelly pl
—Anna C priv sec 624 State r 481 Wilbraham rd
—Dorothea M wid John J h 4 Redlands
—Dorothy F ticket agt 140 Chestnut h at Longmeadow
—Edward h (5) 45 Holyoke

—Edward C asst office mgr 152 Lyman h at Worcester
—Elizabeth T wid Hugh R r 56 Marengo pk
—Gerald J (Eileen B) foreman Park Dept h 67 Groveland
—Grace M tel opr GICDiv r 137 Manchester ter
—H Doris Mrs slswoman 100 Chestnut h at Longmeadow
—Harold J constr supt Boston and archt 21 Dunmoreland h do
—Helen L Mrs tel opr 36 Court r 1823 Roosevelt av
—Henry J (Marguerite F) grinder AmBCorp h 76 Regal
—Jane S clk 1351 Main r 67 Groveland
—Margaret r 1400 State
—Mildred A tel opr TelCo h 94 Federal
—Patricia G hairdresser 1421 Main r 67 Groveland
—Raymond B (Helen L) h 1823 Roosevelt av
—Robert (Antonette P) rem to Portland Me
—Rose A wid Patrick J h 481 Wilbraham rd
—William J (Lena E) supt 1400 State h 25 Wexford
McCannon Norman J (Mary T) trk driver h 28 Robert Dyer cir
McCants James (Ruth F) emp USRCo h 162A Walnut
McCarl Alvin H r 1102 State
—Anna B wid Hugh h 1102 State
—William B (Arvilla B) trk driver 211 Plainfield h 1629 Carew
McCarrison Clara E r 154 Belmont av
McCarrol Malcolm E died June 10 1957 age 49
—Malcom E Jr printer emp 53 Hillman r 60 Wilmont
—Marian wid Thomas J r 60 Wilmont
—Winifred S wid Malcom E h 60 Wilmont
McCarron William J (Leota N) molder CVMfgCo h 56 Ardmore
McCarry Georgianna G wid John r 85 Roosevelt av
—William H (Lena K) mach opr G&BMfgCo h 102 College
McCarthy Agnes C tchr 95 Milton IO r 38 Homer
—Agnes F assembler Westinghouse r 83 Chestnut IO
—Alfred C (Marion D) asst treas Spfd Five Cent Savings Bank 1319 Main h 124 Magazine
—Alfred L (Minnie J) capt SFD h 106 Dawes
—Alice F Mrs r 90 Melha av
—Alice T wid Samuel J h 115 Belvidere
—Alice V h (36) 786 State
—Amos W (Mary) stock clk G&BMfgCo h (5) 33 Arch
—Andrew J (Helen T) foreman SPO h 892 Worthington
—Anna B Mrs h 5 Grace
—Barbara A nurse SHosp r 39 Beauchamp
—Barbara A Mrs h 26 Allendale
—Bernard D (Rosamond M) slsman h 42 Sterns ter
—Bertha P Mrs office sec (3) 66 Vernon h at Agawam
—Beverlyann nurse SHosp r 687 Chestnut
—Carmela L Mrs clk 36 Court r 194 Island Pond rd
—Caroline E wid Joseph C h 15 Temple
—Catherine presser 333 Belmont av r 191 Dickinson
—Catherine A buyer 1514 Main r 34 Salem
—Catherine M Mrs senior steno Probation office r 896 Worthington
—Catherine T tchr 962 Carew r inq do
—Charles D (Elizabeth A) bkkpr Will h 89 East
—Charles E (Kathryn M) h 51 Lawndale
—Charles F (Eileen A) chiropodist 934 State h 18 Pebble Mill rd
—Charles F (Maude V) asst foreman NYCRR h 46 Underwood
—Charles F Jr (Dorothy B) lwyr (523) 1200 Main h 48 Underwood
—Charles P r 23 Arch
—Christene L wid Michael A r 21 Grenada ter
—Claire G clk 1162 Main r 87 Elliot
—Conrad r 837 Main
—Constance J tchr 70 Franklin r 46 Underwood
—Cornelia M married Richard Brown
—Cornelius J (Katherine E) mach Longmeadow h 6 Meredith
—Daniel emp State Hwy Dept r 193 Worthington
—Daniel F (Kathryn V) foreman Agawam h 42 Pear
—Daniel J custodian SPO r 73 Ontario
—Daniel J (Mary C) tavern 67 Eastern av h 90 Packard av
—Daniel J (Thelma) policeman SPD h (2A) 130 Belmont av
—Daniel J (Virginia H) claim adjuster (718) 95 State h at Westfield
—Daniel J (Yerlie R) packer WECo h 58 Pearl
—Daniel J Jr in USNavy r 90 Packard av
—Daniel T (Daniel T McCarthy Associates) (317) 1597 Main h 92 Grenada ter
—Daniel T Associates (Daniel T McCarthy) heating engs (317) 1597 Main
—David L (Grace A) state policeman h 1235 Carew
—David T (Joyce E) clk SPO h 84 Pembroke cir
—Dennis E (Dorothy M) clk PTS and furn rms 23 Arch h do
—Dennis F (Theresa G) slsman SGLCo h 49 Canterbury rd
—Donald H (Joan) asst mgr Hartford Conn h 45 Daytona

FIELD, EDDY & BULKLEY INSURANCE
1200 MAIN STREET PHONE RE 4-1112
Policies of Every Kind in All the Best Companies

MC CARTHY
—Donald J (Frances S) steam eng CVMfgCo h 687 Chestnut
—Dorothy M Mrs steno Westinghouse h (7) 46 Douglas
—Drug Co Inc Nathan S Davis pres Carol A O'Malley clk Nathananiel Zagorin treas 512 Sumner av
—Edward r 44 Carver
—Edward C (Sarah E) lab tech Westfield h 9 Litchfield
—Edward E (Barbara A) slsman 187 Liberty h 49 Kipling
—Edward G (Anna M) stock clk Third Nat Bank & Trust Co h 18 Allendale
—Edward G Jr r 18 Allendale
—Edward J (Agnes) h 709 Carew
—Edythe M traffic eng asst TelCo h 14 Lowell
—Eleanor F Mrs clk 125 Paridon h at W Springfield
—Eleanore C clk 1295 State h at E Longmeadow
—Elizabeth r 76 Liberty
—Elizabeth Mrs r 1400 State
—Elizabeth wid William H r 37 Holyoke
—Elizabeth A nurse Wesson Memorial Hosp r 42 Pear
—Elizabeth A wid Daniel J h 487 Boston rd
—Elizabeth B wid William E h 3 Marlborough
—Elizabeth C insp AmBCorp r 83 Chestnut IO
—Elizabeth E Mrs tel opr TelCo r 27 Palm
—Elizabeth M wid Thomas F h 104 Dawes
—Ellen G wid Patrick J h 3371 Main
—Ellen T married James Falvey rem to Adams
—Emma wid William r 284 Berkshire av
—Ethel wid Jeremiah J h 214 Belmont av
—Ethel M wid John V h 44 Carver
—Ethel M wid Michael F h 67 Sunapee
—Eugene E (Lillian E) policeman 80 Court h at E Longmeadow
—Eugene J (Frances C) pres Mac Company Inc 82 Nursery h 40 Goodrich
—Eugene W (Gloria A) supv CVMfgCo h 23 Homestead av IO
—Florence E interviewer 1162 Main h 87 Elliot
—Florence J (Mary B) emp city h 91 Mooreland
—Frances H married John Shea
—Frances J service rep TelCo r 687 Chestnut
—Francis E (Catherine D) despatcher 87 Albany h 201 Westford av
—Francis E (Dorothy J) mach CBWWks h 26 Allendale
—Francis E (Margaret M) trk driver 211 Plainfield h 92 Santa Barbara
—Francis E (Maureen C) slsman 33 Plainfield h 6 Sorrento
—Francis J in USNavy r 44 Carver
—Francis J (Marietta) supv USRCo h 37 Greaney
—Francis J (Mary J) emp HSDiv h 166 Princeton
—Frederick J r 1400 State
—Garrett S (Marion R) guard Titeflex Inc r 174 Massasoit
—Genevieve B wid Charles B died May 7 1957 age 61
—George E h 44 Locust
—George F h 25 St James av
—George F Jr (Dorothy A) mach opr WSpfd h 8 Pomona
—George P (Katherine A) policeman SPD h 11 Littleton
—George R (Ethel M) h 511 White
—Georgianna Mrs wrapper opr A&PCo r 379 Carew
—Gerald J constrwkr h 54 Linden
—Gerald J (Elizabeth E) h 27 Palm
—Geraldine M sec National Transparent Plastics Co 51 Front IO r 214 Belmont av
—Gertrude B instr TelCo r 92 Grenada ter
—Helen A wid Thomas P h (2) 160 Belmont av
—Helen G clk 1860 Main h 19 Florida
—Helen P tel opr USRCo r 54 Linden
—Helen T h 40 Belmont av
—Helen V wid John E h 95 E Alvord
—Henry J died Dec 11 1957 age 62
—Hubert J (Emma M) fire chief MCCo h 11 Thornton
—J Joseph (Mildred L) repairman AmBCorp h 86 Ashbrook
—James emp G&BMfgCo r 1871 Main
—James (Julia A) h 61 Woodmont
—James A emp TelCo r 44 Carver
—James E (Phyllis A) painter emp 38 Continental h 103 Shady Brook la
—James F (Eleanor C) slsman 740 Worthington h 10 Home
—James F (Mae G) watchman ASCo h (5) 11 Armory
—James J r 379 Carew
—James J (Lena J) capt SPD h 154 Redlands
—James J Jr r 154 Redlands
—Janet M Mrs special policewoman r 210 Pasco rd IO
—Jean A service rep TelCo r 44 Carver
—Jeremiah mail handler NYCRR r 501 Worthington
—Jeremiah J guard Agawam r 93 Cass
—Jeremiah Mrs (Della C) died July 25 1957 age 59
—Jeremiah P (Anna A) maintman H L Handy Co h 426 Eastern av
—Jeremiah P Jr (Cecelia B) elec city h 266 Rosewell av

MC CARTHY
—Jerome F (Dorothy E) slsman 297 Plainfield h 126 Melha av
—Joan stewardess NY r 95 E Alvord
—Joan T rem to Lynn
—Joann office sec 1548 Main r 43 Ruskin
—John r 36 Willow
—John bartender 67 Eastern av r 91 Northampton av
—John (Rita M) trk driver AmBCorp h (6) 1160 Dwight
—John C bellhop 140 Chestnut r 214 Belmont av
—John D (Agnes C) mold eng USRCo h 378 Island Pond rd
—John E stock clk HSDiv r 709 Carew
—John E (J Frances) trucking 63 Parkside h do
—John F (Marie R) foreman 117 Carew h 182 Dorset
—John G (Georgianna) h 379 Carew
—John H clk 436 Dwight h at Agawam
—John J bricklayer 21 Silver r 154 Redlands
—John J elec WSpfd r 30 Stafford
—John J (Agnes S) h 70 Mill
—John J (Carmela L) chauf (300) 33 Lyman h 194 Island Pond rd
—John J (Edna W) custodian 50 Morison ter h 27 Governor
—John J (Joan M) tree surgeon Dept of Public Parks h 109 Woodmont
—John J (Kathryn M) route slsman 120 Oakland h 25 Mayflower rd
—John J (Marion A) h 43 Ruskin
—John J (Mary J) treas Mac Company Inc 82 Nursery h at Ludlow
—John J (Shirley E) lineman WMassElecCo h 133 Denwall dr
—John J (Shirley H) guard 79 York h 114 Draper
—John J Jr (Norma S) ins slsman Ludlow h 2 Layzon Brothers rd IO
—John P clk 27 Williams r 43 Ruskin
—John V (Mary E) foreman WSpfd h 33 Denver
—John V Jr watchman MassTpk r 44 Carver
—John W (Ann M) druggist emp 18 Maple h 115 Bellevue av
—John W (Mildred M) pres M & S Refrigeration Co 35 Essex h 25 Parkin
—Joseph C (Roberta) physician 26 Mulberry h at W Springfield
—Joseph F Jr (Lillian A) repairman Boston h 171 Commonwealth av
—Joseph H (Elizabeth M) mach P&WADiv h 153 Santa Barbara
—Joseph J (Mary A) watch eng 73 State h at W Springfield
—Joseph J (Santina A) supv A&PCo h 37 Cherrelyn
—Joseph M tool designer 837 State r 167 Davis
—Joseph V (Marie V) h 167 Davis
—Josephine V wid Eugene J r 41 Goodrich
—Katherine A Mrs baker TelCo r 11 Littleton
—Kathryn M Mrs sub tchr r 25 Mayflower rd
—Laura A wid Edward r 19 Baldwin
—Lawrence J (Patricia A) emp 1053 Page blvd h 31 Florida
—Leslie E (Jeanne A) supv USA h at Ware
—Leonard C (Bertha) line assigner 295 Worthington h at Agawam
—Lillian G Mrs bkkpr Spfd Safe Deposit & Trust Co 127 State h at Chicopee
—Lillian M Mrs mach opr 360 Chestnut h 24 Dresden
—Loretta I Mrs slswoman A&PCo h (3) 260 Pearl
—Lynne priv sec 10 Chestnut h at Chicopee
—Madeline T r 378 Island Pond rd
—Mae E cashier 1834 Main h 190 Carew
—Margaret typist 621 Worthington r 201 Westford av
—Margaret A nurse emp (514) 293 Bridge r 91 Moreland
—Margaret A wid Simon L h 35 Ledyard
—Margaret J wid Eugene h 51 Maynard
—Margaret M supv AmBCorp r 30 Stafford
—Margaret M Mrs nurse 92 Santa Barbara r do
—Margaret M wid Charles L r 1400 State
—Margaret T h 10 Wolcott
—Marianne E wid Raymond S married Samuel Sedia rem to S America
—Marion D Mrs office sec G W V Smith Art Museum r 124 Magazine
—Marion E h (5) 107 High
—Marion L nurse emp 1400 State h 57 Clarendon
—Marion L V typist Valley Bank & Trust Co r 25 Bartlett
—Mary Anne bkkpr MDFCo r 154 Redlands
—Mary E student r 53 Gold
—Mary E tchr 415 State r 3 Marlborough
—Mary E F r 11 Sycamore
—Mary F wid Patrick R clk 164 Main IO h 162½ do
—Mary F wid William P h 768 Belmont av
—Mary Jane tchr 111 Seymour av h at W Springfield
—Mary L wid Daniel r 28 Everett
—Mary M supv TelCo r 44 Carver
—Maureen A married James Allen
—Meta M clk Chicopee r 58 Grosvenor
—Meta M wid William R h 58 Grosvenor

MC CARTHY
—Michael F custodian 1015 Wilbraham r 491 Dickinson
—Michael F (Mary A) emp city h 37 Grover
—Michael F (Oznola P) train announcer NYCRR r 453 Sumner av
—Michael J trk driver r 1945 Main
—Michael J (Theresa M) h 138 Dunmoreland
—Mildred A social service supt Boston r 30 Churchill
—Mildred L Mrs mgr 46 Vernon r 86 Ashbrook
—Myrta M Mrs emp 759 Chestnut r (1) 28 Roseland
—Nora wid Denis died Dec 23 1957 age 86
—Nora M wid Daniel J clk ASCo h 38 Homer
—Norma S clk MMLInsCo r 12 Layzon Brothers rd IO
—Ozinola P Mrs clk Union News Co r 453 Sumner av
—Patricia A clk (3d fl) 130 Maple r 153 Santa Barbara
—Patrick J (Margaret M) h 30 Stafford
—Patrick J (Myrta M) emp city h (1) 28 Roseland
—Patrick W bartender 169 Chestnut r 162½ Main IO
—Paul F (Helen M) sergt SPD h 73 Ontario
—Philip C mail handler 57 Liberty h at W Springfield
—Raymond r 190 Carew
—Raymond J (Gloria R) expediter PMachCo h 34 Savoy av
—Raymond J (Minnie R) linotype opr Holyoke h 19 Whiting
—Richard emp city r 1827 Main
—Richard (Frances) student h rear 263 Alden
—Richard E shipper 25 Willow r 57 Clarendon
—Richard E (Maydene) rem to W Springfield
—Richard F in USNavy r 64 Carew ter
—Richard W (Ruth E) foreman CBCo h 71 Embassy rd
—Rita M steno TelCo r 182 Dorset
—Robert h (46) 786 State
—Robert C (Joan M) industrial eng Thompsonville Conn h 178 Davis
—Robert D (Stella) emp city r 57 Clarendon
—Robert J (Catherine M) slsman h 896 Worthington
—Robert L (Mary F) painter h 158 Alden
—Robert S (Alice F) elec P&WADiv h 71 Ranney
—Robert T trucker WECo r 58 Pearl
—Robert W student r 44 Carver
—Robert W (Gertrude A) tire builder USRCo h 38 Acme pl
—Robert W Jr h 198 Marion
—Roberta A clk 365 State r 64 Carew ter
—Rose N wid Fred W r (3) 663 State
—Ruby B wid Joseph F rem to San Francisco Calif
—Sarah E Mrs clk 333 Belmont r 9 Litchfield
—Spa (William B McCarthy) conf 29 St James blvd
—Stella M packer 25 Willow r 57 Clarendon
—Thomas (Marian) assembler G&BMfgCo h 64 Carew ter
—Thomas F (Dolores M) mgr Longmeadow h 53 Gold
—Thomas F (Lucy S) h 396 Goodwin IO
—Thomas F (Mary C) physician 22 Churchill h do
—Thomas F Jr (Janet M) park supv city h 210 Pasco rd IO
—Thomas I (Sarah) h 30 Churchill
—Thomas J Rev curate Church of the Sacred Heart r 395 Chestnut
—Thomas P Jr tool crib atdt USA r (8) 160 Belmont av
—Thomas W (Helen B) pres-clk William L Clifford Inc 891 State h at Longmeadow
—Timothy A boxmkr AmBCorp r 19 Florida
—Timothy B (Jean L) constrwkr 366 Liberty h 53 Laurel
—Timothy J (Mary E) pres-treas Linehan's Package Store Inc 145 Boston rd h 17 Mortimer
—Timothy L h 9 Monrovia
—Verlie emp 76 Liberty r do
—Victoria Mrs h 129 Temby
—Violet G h 258 Dwight st ext
—Walter (Barbara C) lieut SFD h 125 Venture dr
—Walter E (Regina A) foreman TelCo h 131 Fox Hill rd
—Walter J (Margaret M) policeman NHRR h 70 Stafford
—William B (Marguerite R) (McCarthy Spa) 29 St James blvd h 15 Pembroke cir
—William C (Elizabeth T) r 409 Chestnut
—William E (Catherine S) trk driver RyEx h 34 Robert Dyer cir
—William F student r 14 Brighton
—William F (Eleanor B) emp city h 23 Sheldon
—William F (Helena G) foreman city h 14 Brighton
—William F (Susan S) mach USA h 819 Worthington
—William H died Sept 3 1957 age 73
—William H (Eva L) clk PM&GCo h 75 Beaumont
—William H Jr r 75 Beaumont
—William J bkkpr CFalls r 25 Parkin
—William J stage mgr NY h (2) 310 Dwight st ext
—William J (Lisa M) foreman MDFCo h 913 Liberty
—William J (Mary C) h 68 Mooreland
—William J (Ursula V) condr B&M h 336 Liberty

"Better Be Safe Than Sorry" INSURE WITH
PRESTON AND OLMSTEAD, INC. **INSURANCE and BONDS** **TEL. RE 2-5161**

78 HILLMAN STREET **NEW ENGLAND BLUE PRINT PAPER CO.** **EVERYTHING FOR DRAFTING, SURVEYING AND PRINT MAKING** **RE 6-8371**

MC CARTHY
—William M (Jean M) emp city h 695 Liberty
—see McCarty
McCarthy's Antique Shop Mrs E Louise Winne mgr 109 Ashley
McCartney James H (Margaret R) heat treater AmB-Corp h 1139 St James av
—John W (Doris E) in USNavy r 31 Windsor
McCarty Alice Mrs h 6 Salem
—David W (Carolyn) upholsterer emp 10 Mill r 254 Pearl
—Edward J (Mabel L) elev opr 1827 Main h 2417 Columbus av
—Evelyn M r 2417 Columbus av
—Frank J (Carrie) h 14 Raymond pl
—Harold E r 2417 Columbus av
—Margaret L socialwkr Old Age Assistance Bureau r 71 Oregon
—Ora G Mrsr typist 47 Federal h at Longmeadow
—Patrick M (Beverly A) rate clk 28 Columbia ter h 21 Medford
—Robert E (Therese M) canvassmkr WSpfd h 320 Allen
—William D (Phyllis C) slsman 851 State h 137 Oregon
—see McCarthy
McCaskill Joseph (Lilly A) h 59 Bond
—William S (Jean M) mech 500 Columbus av h 300 Seymour av
McCaughan Jennie T h 53 George
McCaughey John E (Margaret R) slsman NY h 35 Lawn
—Rita M IBM opr USA r 35 Lawn
McCauley Carleton F (Jeannette E) tchr Longmeadow h 118 Lumae
—Catherine R wid Edward B h 51 Revere
—Edward B died June 12 1957 age 69
—Henry T (Marion E) (Residential Cleaning Service) 37 Grandview h do
—Patrick S (Frances G) steamfitter Chicopee h 104 Phoenix ter
—Sandra E r 11 Myrtle
McCausland Harry E (Margaret M) insp CFalls h (2) 126 Malden
McCavery Margaret J housekpr r 45 Crestwood
McCawley Margaret M furn rms 112 Spring h do
McCay Ronald J instr 1340 Main r 122 Chestnut
McChesney Herbert L (Charlotte W) supv 812 Monsanto av IO h at Ludlow
McCladdie Frank window washer r 15 Lyman
—Mattie Mrs h 175½ Walnut
McClain Joseph E (Phyllis H) maintman 73 State h at Willimansett
—Margaret M reporter Spfd Union r 71 Longhill
McClannahan Reese A (Gloria M) in USAirForce h 103 Essex IO
McClary Clara Mrs rem to Belchertown
McClean Fred C (Elsie L) treas Fred C McClean Heating Supplies Inc 47 Park h 11 Benz

MC CLEAN FRED C HEATING SUPPLIES INC
John A McClean pres Fred C McClean treas dealers in heating air conditioning and sprinkler supplies and equipment of every description pipe cut to sketch 47 Park tel RE 4-5668—See side lines

—Hugh (Ruth) guard 79 York h at W Springfield
—John A (Madeline R) pres Fred C McClean Heating Supplies Inc 47 Park h at Suffield Conn
—Margaret M wid Fred h 205 Belmont av
—see McLean
McClearn Seth B (Lena M) h 17 Litchfield
McCleary Alberta G tchr 415 State r 51 Pineywoods av
—Blanche A wid Robert F h 312 Armory
—Catherine T wid James J h 49 Mayfair av
—Clara rem to Ware
—Edward J (Margaret J) slsman NY h 71 Littleton
—Eileen G emp DGCorp r 49 Mayfair av
—James E (Josephine A) starter StRy r 49 Mayfair av
—James J collector Spfd Union r 49 Mayfair av
—Kathleen L wid William L h 51 Pineywoods av
—Margaret L wid Frank A h (5) 2782 Main
—Miriam E clk of corp William L McCleary Co Inc 41 Colton r 51 Pineywoods av
—William L Co Inc Charles E Ferris pres-treas Miriam E McCleary clk roofing contrs 41 Colton
—William R (Nancy S) in USAirForce h 99 Fernwold
McCleery Harry (Blanche M) h (1) 80 Spring
—Harry J (Mary R) foreman WMassElecCo h 90 Nottingham
—Samuel R (Lillian R) home service dir 275 Maple h at Wilbraham

McClellan Armina W wid Charles A r 717 Boston rd
—Frank A (Josephine E) emp city h (2) 807 Liberty
—Joseph E (Frances R) firefighter SFD h 41 Marquette
—Robert W (Michelina) reporter Spfd Daily News h 90 Harrow rd
McClelland Joseph (Marion A) (S & M Glass Co) 185 Walnut h 91 Federal
—William (Arlene B) water tender WMassElecCo h 30 Middlesex
—William H (Marie H) mgr 385 Liberty h 318 Abbott
McClements Charles R (Elizabeth J) policeman SPD h 56 Balfour dr
McClenaghan David M (Marion W) mech DMCo h 53 Ellsworth av
—Margaret K clk 73 State h at E Longmeadow
—Marion W Mrs cashier 1300 State r 53 Ellsworth av
—R Stewart (Emma M) supv 653 Page blvd h at E Longmeadow
—Rollin W (D Eleanor) mach Agawam h 17 Sunridge dr
McClendon Alga (Sarah) mach opr Holyoke h 6 Dawes
—Horace W (Vivian I) constrwkr E J Pinney Co Inc h 80 Brickett
—Mary emp SHosp h 128 Marion
—Sarah Mrs housekpr 52 Eckington r 6 Dawes
—Warren D maintman 1704 Main r 152 Pendleton av
McClernon Marilyn M tchr 1015 Wilbraham rd r 89 Maple

MC CLINTOCK & CRAIG INC
Eugene A Lyman pres Max R Uhlig treas engineers and architects (200) 458 Bridge tel RE 3-5187 —See p 104

McCloskey Raymond (Anne) mech Alamac Knitting Mills Inc h rear 51 Healy 10
McClosky Peter J (Ada M) emp NHRR h 121 Suffolk
McCloud Ronald clk 195 State h 35 Stuart
—see McLeod
McCloy Douglas in USNavy r 17 Manitoba
—Graham S (Miriam B) eng Westinghouse h 17 Manitoba
McCluney Carl E (Lisa A) foundrywkr CVMfgCo h 42 Albemarle
McClure Anna F wid Samuel h (8) 18 Montpelier
—Edward furn rms 31-33 Church h at Southwick
—Edward T Rev curate Church of the Holy Name r 323 Dickinson
—Kenneth W (Priscilla G) supv 73 State h at E Longmeadow
—Orise M wid Frederick h 124 Figlade av
—William M died Feb 3 1958 age 71
McCluskey Arthur P (Christine D) eng NHRR h 41 Hatch
—Gary M r 41 Hatch
—Nathan (Annie L) trk driver E Longmeadow h 68 Adams
—Raymond J (Mary C) hostler NHRR h 112 Revere
McClusky Theodore F (Ruth L) patternmkr WSpfd h 95 Edgemont
McCollister James D (Mary E) firefighter SFD h 14 Morrell
—Shirley E married John Daly rem to N Chelmsford
—William B (Delia E) h 25 Underwood
McCollough Forrest E (Mae) trk driver MDFCo h 89 Sherman
McCollum Addie Mrs h 134 Buckingham
—Carol R student r 30 Myrtle ter
—Florence M Mrs r 30 Myrtle ter
—Joseph C trk driver 211 Plainfield r 3 Sumner
—Joseph C (Madeline R) TV repairman WSpfd h 91 Cambridge
—Lorraine M receptionist 115 Dwight h at Ludlow
—Mary L wid Joseph r 25 Wigwam pl
—May E wid Louis T r 88 Ridgeway cir
—William H (Genevieve M) rigger MCCo h 127 Newland
McComb Constance R clk TelCo r 131 Hamburg
—Eugene M (Theresa L) route slsman 55 Pomona h 26 Vermont
—Robert (Rosalma) mgr CFalls h 88 Cunningham
—Robert P electronic eng Middletown Conn r 131 Hamburg
—William J (Nellie V) laundrywkr Wesson Memorial Hosp h 131 Hamburg
—William J Jr trk driver 629 Main r 131 Hamburg
McCombe Annette Mrs h 405½ Chestnut
—Clara emp 33 Morris r 405½ Chestnut
—Eva P Mrs clk 55 Randall pl r 161 Mayflower rd
—Hilda P wid Joseph married Harry F Smith
—Hiram died Aug 3 1957 age 89
—James h 76 Silver

MC COMBE
—James P (Eva P) lab tech AmBCorp h 161 Mayflower rd
—John (Jennie J) rem to Southwick
—Lillian wid David h 16 Portland
—William (Corrine A) chief insp 4 Birnie av h at W Springfield
McComiskey Charles F (Ethel C) h 23 Buchholz
McConachi Adele J h 36 Suffolk
McConaha Robert W (Jean L) h 36 Berkshire 10
McConnell David M (Carolyn B) student h 430 Union
—George E (Hazel E) r 2157 Main
McConville Agnes nurse 31 Salem h do
McCook T Joseph (Mary C) supt of schools 32 Spring h 43 Ridgewood ter
McCool Celina wid Harry r 117 Hartford ter
—Henry (Eva C) mach opr Chicopee h 64 Silver
—John E (Dorothy G) rem to Florida
—Viola Mrs clk WSpfd r 14 Norman
McCord Anna R Mrs rem to Warren Pa
—Sally M Mrs waitress Sheraton-Kimball Hotel h (2) 69 Alexander
McCormack Bernard D (Marcia L) foreman WSpfd h 62 MassAv
—Charles L (Frances E) mach P&WADiv h 141 Firglade av
—Chester P r 133 Maple
—Elsie V r 141 Firglade av
—Elvin D gardener h 141 Firglade av
—J Alex (Mary) teller Valley Bank & Trust Co 1351 Main h at Longmeadow
—James (Winifred) r 86 Fairfield
—James E (Mary) mgr 43 Wilbraham rd h at Feeding Hills
—James J (Marion F) office systems co-ordinator Westinghouse h 25 Garland
—Lillian M Mrs multigraph opr 115 Dwight r 391 Columbus av
—Mary T wid Raymond L h 562 Page blvd
—Michael A (Mary A) cutter USEnvCo h 111 Stockman
—Raymond J (Lillian M) pumpman WMassElecCo h 391 Columbus av
—Thomas I (Helen K) clk USA h 86 Fairfield
—Thomas P fireman's helper MCCo h 955 Sumner av
—Thomas P Mrs (Agnes M) died Oct 4 1957 age 51
—Vinal E (Katherine) asst yard foreman 60 Island Pond rd r 141 Firglade av
McCormick Charles B (Dorothy) supv GICCorp h 1584 Parker
—Charles E (Ann B) eng Hartford Conn h 39 Powell av
—Clara E wid Harold T slswoman 828 State h 9 Norfolk
—Cornelius J h 74 Linden
—Donald W (Susan E) diesinker MDFCo h 74 Treetop av
—Edna S wid Elmer F typist SOD h 58 Fort Pleasant av
—Edward J (Evelyn A) plumber emp 95 Jefferson av h 47 Daviston
—Elizabeth A tchr Worcester r 62 Temple
—Elizabeth C tchr Agawam r 40 Woodside ter
—Emily M tchr Agawam h 40 Woodside ter
—Ethel K wid Walter H h (360-361) 2142 Main
—Eugene F (Janet H) sports writer Spfd Union 32 Cypress h at E Longmeadow
—Frances C Mrs nurse emp (7th fl) 1200 Main h 17 Bayonne
—Francese S sls mgr Hotel Highland r 58 Fort Pleasant av
—Francis E r 58 Fort Pleasant av
—Francis E (Mary C) slsman Snow Crop Div Minute Maid Corp h 60 Grenada ter
—Frank r 27 Bliss
—Frank J died Apr 29 1957 age 61
—George E auto mech Miami Fla r (28) 66 Oswego
—Gerald F (Lorraine T) (George H Hammill & Associates) 344 Worthington h 38 Upland
—Howard Rev rem to Holyoke
—James J (Janice M) plumber emp 95 Jefferson av h 49 Daviston
—John B (Mary J) plumber 95 Jefferson av h do
—John B Jr (Adrienne I) maintman SHosp h 100 Seymour av
—Margaret D Mrs nurses' aide Mercy Hosp r 12 Steuben IO
—Margaret M h 37 Herman
—Mary Mrs r 79 Spring
—Mary C Mrs office sec 130 Maple r 60 Grenada ter
—Michael (Angelina C) steamfitter h 48 Fremont
—Nellie T h 91 Pine
—Paul C (Lorraine) plumber r 95 Jefferson av
—Richard E (Elizabeth) dentist Agawam h 62 Temple
—Richard E Jr r 62 Temple

TELS. RE 3-9183 RE 6-8347
CABRINI MOVING SERVICE, INC.
LOCAL AND LONG DISTANCE MOVERS
531 WORTHINGTON STREET SPRINGFIELD, MASS.
TELS. RE 6-8348 RE 2-8900

GENERAL INSURANCE
MacDONALD & JOHNSON, Inc.
(607-608-609-610) 1387 MAIN STREET
TELEPHONE RE 6-5461

Phones RE 9-9639 RE 2-1057
SAPELLI CONSTRUCTION CO., INC.
530 ST. JAMES AVENUE
Contractors - Masons
Carpenters - Builders

MC CORMICK

—Sylvia T Mrs student h 4 Leyfred ter
—Thomas r 106 Chestnut
—Thomas J (Elinor M) chief eng MBCo h 127 Oregon
—Walter M (Margaret D) mech opr AmBCorp h 12 Steuben IO
—William J (Albina) custodian 300 White h 40 Wareham
—see Cormac and MacCormack
McCorn William C (Pearl) in USAirForce h 716 Union
McCosh Walter H (Clara B) in USAirForce h 344 Greenaway dr
McCoubrey Phyllis L teller Spfd Institution for Savings r 838 Alden
—Raymond T (Marjorie C) tiremkr USRCo h 805 Newbury
—William h 838 Alden
McCowan John C (Doris R) emp city h 35 E Alvord
McCoy Carrie E wid Newell W h 92 St James blvd
—Charles F (Dorothy H) chief insp S&WInc h 93 Davis
—Charles H messenger Spfd Safe Deposit & Trust Co r 93 Davis
—Charlotte A married Cosmo Longo
—Delcie M clk 85 Chestnut h at Holyoke
—Ernestine Mrs mach opr DGCorp h 99 Pendleton av
—Evelyn clk (3d fl) 95 State h at Holyoke
—George F (Winifred E) tire builder USRCo h 146 Packard av
—James H (Verna M) furn rms 72 Harvard h do
—James W (Bertha T) h 399 Newbury
—John M (Juanita) tirewkr USRCo h 131 Greenwood
—Lillian Mrs h 178 William
—Marion (Eva) h 249 Tyler
—Myrtle Mrs died Apr 26 1957 age 74
McCracken Eleanor G Mrs office sec (1) 10 Chestnut h (29) 62 Edwards
—Florence R Mrs h (1B) 1314 Bay
—Marion I priv sec 369 Plainfield h at Longmeadow
—Sally bkkpr (200) 44 Vernon h at Chicopee
—Samuel J (Sara E) purchasing agt BMTCo h 1353 Page blvd
—Stewart C dentist (3) 4 Chestnut h at Wilbraham
—William G (Margaret D) acct emp (600) 293 Bridge h at S Hadley Falls
McCray Burton A died Aug 10 1957 age 69
—Douglas A (Carol A) molder's helper 267 Page blvd h 28 Terrence
—Edward auto washer 629 State r 45 Monroe
—Franklin W (Katherine A) glazier emp 369 Chestnut h 141 Breckwood blvd
—Leona M Mrs steno (353) 31 Elm r 26 Terrence
—Leonard mach opr USRCo h 107 10th
—Leonard F (Eva M) drier IO Finishing Co Inc h 26 Terrence
—Leonard F Jr (Leona M) clk USRCo r 26 Terrence
—Lottie A r 80 Linden
—Nellie H h 80 Linden
—Nettie J Mrs h 426 Worthington
—Patricia A clk 85 Chestnut h at Longmeadow
—Robert (Catherine E) emp city h 68 Logan
—Sarah A insp 435 Dwight r 80 Linden
—Walter F (Susie E) h 223 White
McCrea Horace O (Gertrude L) supv G&BMfgCo h 90 Eleanor rd
McCready Margaret emp adv dept ASCo r 116 Pearl
McCreanor Alma A Mrs mach opr DMCo r 151 Glenwood
—Eugene J (Mary T) h 183 Alden
—John E (Kathleen M) serviceman 1001 Worthington h 284 Berkshire av
—Thomas G (Alma A) asst foreman MCCo h 151 Glenwood
McCreary William L (Fay) carp emp 429 Walnut h 28 Drexel
McCreedy Leo F (Elizabeth E) h 46 Stuart
McCright Gerald D (Geraldine M) in USAirForce h 165 Cherokee dr
McCrillis Charles L (Loretta E) trk driver city h 29 Rockford cir
McCrorie Robert E (Mary L) in USAirForce h 36 Lenn rd
McCrudden Daniel C letter carrier SPO r 213 Commonwealth av
—John r 1400 State
—John h 213 Commonwealth av
McCrystal Patricia A steno USA r 59 Farnsworth
—Patrick J (Esther R) assembler CFalls h 59 Farnsworth
McCue Donald J (Mary C) sls rep Rutland Vt h 105 Old Brook rd
—Everett P (Lucy K) prin Duggan School h 21 Hartford ter
—Martin r 1400 State
—Theresa A wid Arley h 28 Warriner av
—see McHugh
McCullah Howard R (Jean H) clk 436 Dwight h at W Springfield
McCulloch Georgia F Mrs steno 365 State h 519 Goodwin IO
—Willard P policeman SPD r 1070 Roosevelt av
McCullough Barbara J stock clk 33 Morris r 268 Pearl
—David (Blanche L) assembler 321 Albany h 159 Corcoran blvd
—Frederick J (Irene M) receiving clk Westinghouse h 15 Fitzgerald rd
—Hartley J (Jean F) clk 1295 State h at E Longmeadow
—Irene M Mrs clk Third Nat Bank & Trust Co r 15 Fitzgerald rd
—James (Jessie T) h 67 Northampton av
—James S (Rita J) shipper dairywkr 120 Oakland h 87 Wilmont
—Patricia A office sec (25) 75 Dwight r 67 Northampton av
—Robert J (Anne P) pres Springfield Bronze & Aluminum Company Hendie h at Longmeadow
—Samuel I (Christine W) controller Van Norman Machine Co 3640 Main h at Amherst
—William H student r 15 Fitzgerald rd
—William H (Bernice N) pres-treas Aluminum Center Inc 41 Lyman h 30 Piedmont
McCullum Eola H Mrs h 187 Quincy
McCurdy Thomas A died Mar 29 1957 age 71
McCurry Charles A (Marjorie E) expediter CVMfgCo h 280 Page blvd
—Edward C (Georgina) foreman CVMfgCo h 63 Myrtle IO
—Helen P clk AmBCorp r 16 Goodwin IO
—Mae U married William J Ferris
—Margaret M wid James L h 155 Worcester IO
—Mary J wid Charles H h 16 Goodwin IO
McCusker Agnes I Mrs checker 629 Main r 15 Farnsworth
—Arthur A (Edna) v pres Hampden Grinding Wheel Co 118 Fisk av h at Southington Conn
—Gerald F (Myrtle J) maintman AmBCorp h 5 Jenks
McDaniel Harry r 23 Emery
—Richard B (Marieanne G) in USAirForce h (4) 29 Arch
McDermitt Harold E (Florence V) in USAirForce h 148 N Brook rd
McDermott Charles slsman WSpfd h (46) 2295 Main
—Charlotte I Mrs clk 26 Byers r 83 Central
—Christina Mrs emp 780 Chestnut r do
—Christine wid John housewkr h 45 Central
—Edward H (Charlotte I) mach emp 53 Batavia h 83 Central
—Edward J (Arline) treas M A C Finance Plan Inc of Springfield 50 Vernon h at Shrewsbury
—Edward J (Lynne Anne) h 20 Laurel
—Francis M (Mary L) in USAirForce h 21 Denton cir
—Frank J (Rose A) clk 80 Cedar h 82 do
—George E (Dorothy) sls eng Will h 284 Chapin ter
—Gertrude slswoman 1894 Main r 460 Union
—James H (Marjorie A) eng (8th fl) 1200 Main h at W Stockbridge
—Jerome in USAirForce r 17 Kulig
—Mary A housewkr h 460 Union
—Mary M in WAVES r 17 Kulig
—Mary R wid Thomas B bkkpr 137 Lyman h 17 King
—Rose A Mrs conf 80 Cedar r 82 do
—Thomas J (Laura R) eng h 20 Laurel
—Thomas M in USNavy r 20 Laurel
—Thomas R r 17 Kulig
—Walter F (Alice M) (McDermott Home Plate) 158 Chestnut h (8) 3 Salem
—see MacDermott
McDermott's Home Plate (Walter F McDermott) rest 158 Chestnut
McDevitt Alice V Mrs r 79 Washington
—Emily Mrs h (6) 87 James
—Francis H (Helen) cook 1219 State h 31 Gatewood rd
—Fred P mgr 786 State h (118) do
—John F (Patricia A) asst patent lwyr MCCo Monsanto av IO h 79 Washington
—Marie Mrs clk 365 State h 36 Harriet
—Mary A r 31 Gatewood rd
McDonagh Edmund J (Jeanette D) despatcher HSDiv r 47 Quebec IO
—Helenor supr TelCo h 56 Fort Pleasant av
—Jeanette D Mrs clk 32 Spring r 47 Quebec IO
—Myles T (Aurelia L) mach opr G&BMfgCo h 66 Milton IO
—Patricia E office sec SFCo r 66 Milton IO
McDonald Alfred O (Lucy M) h (1) 16 Bayonne
—Arthur M died Apr 11 1957 age 46
—Arthur M r 586 Dickinson
—Bernice I waitress 206 Worthington r 193 do
—Bertha A wid Lester h 745 Union
—Beverly Ann clk Third Nat Bank & Trust Co 1391 Main h at W Springfield
—Beverly J married Joseph Chapdelaine
—Carol A student r 61 W Alvord
—Catherine A wid William P h 93 Whittier

MC DONALD

—Charles E (Dolores A) emp city h (6) 55 High
—Charles T (Mary V) h 402 Allen
—Claire G clk TelCo r 312 Union
—Clara G wid Terrence J h 312 Union
—Clifford N (Mary B) elec Hartford Conn h 61 W Alvord
—Clyde J policeman SPD h 389 Newbury
—Clyde J Jr (Elizabeth M) mach opr WSpfd r 88 Lorimer IO
—Earl H h 46 Kenyon
—Edward C (Helen M) operating eng city h 63 Robert Dyer cir
—Edward J supt 633 Chestnut h do
—Edward J (Anna E) rem to Suffield Conn
—Edward J (Evelyn M) lieut SPD h 38 Leitch
—Edward W r 389 Newbury
—Elizabeth Mrs office mgr 928 Columbus av r 42 Chalmers
—Elmira wid Christopher E (McDonald's Greenhouse) 351 Parker h 361 do
—Eugene J (Ruth B) div mgr 88 Birnie av h at W Springfield
—Eva M wid Samuel J r 279 Boston rd
—Eva V wid George M h 8 Huntington
—Evelyn M Mrs clk 495 Chestnut r 38 Leitch
—Everett J (Grace E) (McDonald's Greenhouse) 351 Parker r 361 do
—Frank atdt 1400 State r 150 Pearl
—Frederick F (Mary E) slsman h 306 Greenaway dr
—Garrett J linotype opr Holyoke h 50 Bessemer
—George F (Theresa M) serviceman 19 Catharine h 14 Gordon
—Gerald E rem to Suffield Conn
—Harold J (Gertrude E) personnel mgr DMCo h 18 Wheeler av
—Harold R (Dorothy E) mach opr USRCo h 17 Oak
—Helena M married Francis Liddell
—Herman F (Bessie S) (McDonald's Greenhouse) 351 Parker h 341 do
—Henry J packer GBCo r 72 Jardine
—Hubert J (Jeannette T) multigraph branch mgr 113 Chestnut h 64 Gateway dr
—James r 19 Mattoon
—James A r 76 Liberty
—James E shipper 70 Leete r 185 Kent rd
—James J (Ann) supv 395 Liberty h at Westfield
—James M (Ethel M) mach CVMfgCo h 185 Kent rd
—Jemmie D Mrs h 8 Searle pl
—Joan E clk MMLInsCo r (2) 336 Central
—John D (Grace A) eng emp (410) 36 Court h 67 Hartford ter
—John D (Willie M) roller opr MCCo h 14 Walnut ct
—John E & Son James C Priddy II mgr ins 34 New Dwight
—John H (Bessie R) garageman Hotel Garage h 126 Orleans
—John J (Corinne J) asst mgr 140 Chestnut h 61 Eloise
—John P emp city r 83 St James av
—John P (Catherine) rem to Syracuse NY
—John R in USNavy r 341 Parker
—Josephine nurse emp 1414 State r do
—Josephine K Mrs librarian Westover r 79 Roosevelt av
—Josephine V nurse emp 1400 State r 633 Chestnut
—Judith A clk 85 Chestnut h at Hampden
—Katherine C nurse (8) 83 Winter h do
—Katherine V supv 1414 Main h 72 Jardine
—Kay T clk 46 Oakland r 67 Hartford ter
—Laura D wid Joseph H h (6) 439 Chestnut
—Lillian R nurse emp (604) 44 Vernon h at Feeding Hills
—Loretta K tchr 120 Ashland h 83 St James av
—Malcolm constrwkr r 205 St James av
—Margaret wid Michael J r 50 Bessemer
—Margaret E cost clk Titeflex Inc h 130 Myrtle IO
—Margaret M wid John h 742 State
—Marilyn A Mrs h 40 Greenacre sq
—Marion B Mrs seamstress 83 Morris h 586 Dickinson
—Marjorie Mrs buyer 1327 Main r 65 Carew ter
—Martin F (Mary R) staff asst TelCo h 293 Dwight st ext
—Mary B Mrs nurse emp 1414 State r 61 W Alvord
—Mary E wid George B h 46 S Branch pky
—Mary R wid John J slswoman 1327 Main h 98 Federal
—Mary R wid Michael J h 59 W Alvord
—Michael B (Nellie M) h 16 Ranney
—Miriam A nurse 46 S Branch pky r do
—Neil D (Elizabeth) adjuster (3d fl) 1200 Main h 42 Chalmers
—Nora T wid John F r 83 St James av
—Patrick J (Mary E) eng 263 Alden h 10 Gunn sq
—Paul J (June S) eng TelCo h 125 Mary Coburn rd
—Paul T (Mary M) eng city h 22 Noel
—Ray W (Fabiola M) policeman SPD h 69 Lucerne rd

RISK INSPECTIONS
CLAIM ADJUSTMENTS
NORTHEAST SERVICE CO.
THIRD NATIONAL BANK BUILDING
"Everything for the insurer"
PHONE RE 3-1271

BRADFORD W. LEETE - Complete Insurance Service
ROOM 320, 293 BRIDGE STREET
TELEPHONE REPUBLIC 3-0050

MC DONALD
—Raymond (Josephine E) constrwkr h 38 Clifton av
—Raymond L in USArmy r 586 Dickinson
—Richard student r 3 Gunn sq
—Richard D mach USA h (4) 475 State
—Robert F (Gladys T) asst gen supt SGLCo h 123 Eddywood
—Robert J (Virginia M) emp PO h 2964 Main
—Robert L (Alvina P) asst service mgr 704 Worthington h 151 El Paso
—Roderick (Marjorie) asst sec Springfield Fire and Marine Ins Co 1250 State h 18 Fenway dr
—Ruth office sec Windsor Conn r 26 Howard
—Sager T (Betty J) trust officer Third National Bank and Trust Company of Springfield 1391 Main h at Wilbraham
—Susan C Mrs clk 1548 Main r (2) 336 Central
—Thomas F (Beryle) clk PTS h 92 Hall
—Thomas O (Julia M) in USNavy h 140 Hermitage dr
—Veronica E school nurse city r 46 S Branch pky
—Willard P (Hope M) tech 1801 Worthington h 40 Kenwood ter
—William C (Josephine K) eng city h 79 Roosevelt av
—William E (Susan C) slsman ASCo h (2) 336 Central
—William H (Elizabeth) h 65 Russell
—William M (Marjorie) supv Westinghouse h 65 Carew ter
—William P died Apr 30 1957 age 66
—William R oil burner repr emp 145 State h (2B) 15 Manor rd
—William R (Alice E) comptroller 93 Broad h 47 Malcolm rd
—William R (Jean N) carp h 72 Melville
McDonald's Greenhouse (Mrs Elmira Herman F and Everett J McDonald) 351 Parker
McDonnell Adah G wid Thomas A h 118 Sheffield
—Alice G wid John T died Apr 20 1957 age 76
—Barbara J clk 85 Chestnut h at Holyoke
—Bernard R (Doris A) starter StRy r 25 Cortland
—Charles photographer New Haven r 180 Leyfred ter
—Daniel J (Josephine M) h 119 Parkside
—Delia wid Michael r 1400 State
—Doris A Mrs slswoman 1341 Main r 25 Cortland
—Edward P (Olivette D) clk USA h at Chicopee Falls
—Eileen V married Thomas Martin rem to Holyoke
—Elizabeth student r 25 Cortland
—Helen P Mrs reporter 276 Bridge r 91 Wilber
—James R (Charlotte G) instrumentman MCCo h 82 Stuart
—Jane A married Richard Brown rem to Amherst
—John (Mary A) chemist emp 115 Dwight h 27 VanHorn pl
—John F (Mary G) asst supt PO h 106 Larkspur
—John J (Mary I) guard MCCo h 45 Judson
—John T baggagemaster NHRR h (1) 17 Noble
—Lela E student r 38 Melrose
—Mary E v consul Paris France r 106 Larkspur
—Mary I cafeteriawkr 1015 Wilbraham rd r 45 Judson
—Morris J (Helen P) cost estimator Chicopee r 91 Wilber
—Nellie wid Patrick h 89 VanHorn pl
—Nora E socialwkr 621 Worthington r 29 VanHorn pl
—Peter F (Viola V) emp city h 124 Lowell
—Rachel B wid Edward A died Aug 14 1957 age 51
—Thomas F (Agnes V) h 263 Dwight st ext
—Thomas J (Irene C) h 151 Marsden
—see MacDonnell
McDonough Anna L Mrs socialwkr (918) 95 State h 284 Dwight st ext
—Anne E h 17 Jefferson av
—Charles J fuel oil despatcher 286 Worthington h at Southwick
—Coal Co (Mary G McDonough) (205) 1597 Main
—Doris M Mrs slswoman 10 Harrison av h 10 Niagara
—Elsie C Mrs clk Westover r 51 Langdon
—Henry T (Irma M) in USArmy h 78 Granger
—Henry T (Rose E) h 17 Jefferson av
—Jane V chief clk Credit Bureau Inc 276 Bridge h 854 Worthington
—John (Elsie C) custodian 495 Chestnut h 51 Langdon
—John O (Laurie) in USNavy r 17 Jefferson av
—John T lwyr (601-602) 1200 Main r 284 Dwight st ext
—Katherine wid Hugh r 1400 State
—Katherine M tchr public schools r 17 Jefferson av
—Mary E wid Leonard E h (3) 959 Main
—Mary G (McDonough Coal Co) (205) 1597 Main r 17 Jefferson av
—Mary M sec-office mgr Westfield h 119 Eddywood
—Michael foreman 140 Wilbraham av r 110 Thompson
—Patrick r 1853 Main
—Rose Mary tchr Westfield r 17 Jefferson av
—Thomas mach opr Westinghouse r 14 Monmouth
—Thomas F (Anne M) tchr 1015 Wilbraham rd h 236 ConnAv

MC DONOUGH
—Wilfred M (Anna E) in USAirForce h 16 Ronald dr
—William E clk SPO r 17 Jefferson av
McDougall Maggie wid S T r 63 Oak
McDowell Earl H (Lillian M) tchr 426 Armory h 27 Greaney
—Erwin emp Stop & Shop r 1695 Main
—Esther N Mrs tchr 43 Homer r 146 Bay
—James F (Dorothy E) tchr Westfield h 103 Wheeler av
—Mamie Mrs r 94 Orleans
—Marcellus J (Esther N) presser Palmer h 146 Bay
—Ruth Mrs h 178 William
—Samuel (Katherine) r 1240 Bay
McDuff Dosildeas O (Malvina A) elev opr Third Nat Bank & Trust Co h 39 Greenwood
—Norma D boxmkr WSpfd r 39 Greenwood
—Ovila A (Gertrude M) h 19 Cumberland
McDuffee Donald V (Betty F) tchr 46 Oakland h 472 Forest Hills rd
—Mary M wid Walter V r 415 Bay
—Mildred E Mrs IBM key punch opr MBCo r 442 Liberty
—see MacDuffie
McElhaney John E (Theresa E) acct 164 Birnie av h (12) 6 Kenwood pk
McElhone Thomas (Florence M) welfare agt Dept of Public Welfare h 17 Greaney
McElligott James r 46 Vinton
—John M (Lottie M) mach opr GFBCo h 26 Carew
—William r 26 Carew
McElroy David C (M Jane) student h (2B) 82 Manor rd
—Frederick emp RyEx r 20 School
—M Jane Mrs tchr 300 White r (2B) 82 Manor rd
McElwain Charles C (Greta P) pres Mutual Fire Assurance Co of Springfield (807) 145 State h 230 Forest Park av
—Robert H (Georgia E) printer WSpfd h 115 Maynard
—Ruth I priv sec WSpfd r 115 Maynard
McElwee Janet T priv sec MCCo r 175 Laurelton
McEvoy Gertrude wid Leland H r 129 Sherman
—Leland H died May 10 1957 age 65
—Ruby A wid John h (2) 2991 Main
McEwan Charles E Jr (Mary L) rem to Covington
—Donald P (Frances Z) in USNavy r 251 Allen
—Elizabeth carpet sewer 1414 Main h 254 Main IO
—Gladys P Mrs clk P&WADiv r 63 Peer
—Helen K claim examiner MMLInsCo h 65 Dorset
—Hilda E wid Charles h 115 Peer
—James (Marion J) serviceman 605 State h 17 Miner
—John (Alice I) h 10 Cuff av
—Lena P Mrs clk 1235 Main r 62 Dunmoreland
—Margaret wid Thomas laundrywkr 1400 State h 21 Viola
—Mary Y priv sec 1414 Main r 65 Dorset
—Neil A stock control clk Will r 251 Allen
—Peter (Anna S) trk driver WSpfd h 251 Allen
—Ralph F (Gladys P) jet engine tester P&WADiv h 63 Peer
—Ruth S Mrs office sec (605) 1200 Main h at Agawam
—Sybil wid Peter cashier 143 State h (5) 41 School
—Thomas M (Lena P) asst treas Titeflex Inc Hendee h 62 Dunmoreland
—see MacEwen
McEwen Kenneth L (Jane H) X-ray physician (401-409) 146 Chestnut h 163 Atwater ter
—Marjorie E typist AmBCorp h 414 Union
McEwens Alma S wid James h 633 Chestnut
—Eleita bkkpr 294 Plainfield r 633 Chestnut
McFadden Ellen M clk (3d fl) 124 State r 406 Franklin
—Mary D wid Edward M hospwkr 516 Carew h 406 Franklin
—Scott (Ruth D) constrwkr h 32 Oakdale
—William J (Julia G) cost acct HSDiv h 75 Homestead av IO
McFarland James constrwkr h 62 Osgood
McFarlane James (Velma) mach h 1157 Boston rd
—Rowland H (Etta C) h 82 Methuen
McFeeley Jean H wid George C h 6 Athol
McGahan Muriel R Mrs med sec 130 Maple h 51 Leete
McGann Thomas E trk driver city h 163 Russell
McGarrett Andrew H foreman 425 St James av h at W Springfield
—Leslie clk 1060 Main r 2829 do
—Patricia office sec Agawam r 22 Biella
McGarrity Hugh F (Celia A) foreman 38 Walter h at Holyoke
McGarry Frances C clk 73 State h at Longmeadow
—Francis (Eleanor M) timestudyman CVMfgCo h 153 Brandon av
—J Allen (Joan B) coml rep TelCo h 210 Pearl

MC GARRY
—John W h 35 Manitoba
—Thomas A (Carol J) acct (600) 293 Bridge h at Chicopee Falls
—Thomas J trk driver State Hwy Dept r 35 Manitoba
McGaughan Mary J conf (lobby) 145 State h (3) 11 Loring
McGaw Robert B (Cora S) pres Hampden Savings Bank 19 Harrison av h 75 Pineywoods av
McGeary Raymond (Jeannette I) embalmer 494 Chestnut h 98 Dunmoreland
McGee Anne C wid John P splicer USRCo r 51 Candice rd
—Anthony emp USRCo h 92 Pendleton av
—Arthur J foreman city h 17 Nye
—Bernard H (Bernice) custodian 670 Union h 21 Bremen
—Bernice Mrs nurse 120 Mill r 21 Bremen
—Doris M Mrs clk Mercy Hosp h 659 Carew
—Francis P shop supt BMTCo h 64 Sylvan
—Frank E h 25 Stafford
—George W bartender 1074 Columbus av r 127 Wellington
—Harriet F wid Henry T emp 53 Elliot and (Harriet's Doll House) 49 Norman h do
—Inez mach opr 33 Morris r 368 Chestnut
—John J h (3) 475 State
—Joseph in USAirForce r 38 Westminster
—Margaret J bkkpr Agawam r 64 Sylvan
—Mary E wid Edward P h 247 Water IO
—Mary J Mrs rem to NY
—Nora J wid William E J emp 10 Kendall r 59 Piedmont
—Olee (Evelyn) mach opr Bondsville r 134 Bay
—Raymond M r 247 Water IO
—Robert H draftsman (312) 1618 Main r 49 Norman
—William r 25 Stafford
—William H custodian 53 Elliot h 127 Wellington
—William H Jr (Doris M) trk driver Agawam h 51 Cleveland
—see Magee
McGettrick Edward B (Helen A) appliance serviceman E Longmeadow h 1168 Parker
—Harold heat treater 67 Boylston r 75 Worcester av
—Helen A Mrs clk DMCo r 1168 Parker
—Owen K painter h 108 Colton
McGibney Edward J (Dorothy) tchr 1300 State h 104 Whittum av
—Gertrude E prin clk (130) 36 Court r 82 Dunmoreland
—Rose M tchr 141 Washington h 82 Dunmoreland
—Sarah E clk (106) 36 Court r 82 Dunmoreland
McGill Beatrice S bridal consultant ASCo h 30 Belmont av
—Glen L (Geneva A) rem to Texas
—Harry A (Dorothy A) rem to Fairless Hills Pa
—Harry L (Agnes M) h 29 Elizabeth
—Joyce C Mrs office sec Bradley Field Conn r (4) 104 Maple
—Louise J wid Frank H r 30 Belmont av
—Oliver B (Joyce C) tester HSDiv h (4) 104 Maple
—William H (Olga A) prod specialist USA h at Holyoke
McGillicuddy Alice M Mrs office sec 32 Stevens r 35 Cedar
—Grace E socialwkr 621 Worthington h 33 Madison av
McGillivray Annie Mrs supv CBCo r 34 Merwin
—Lewis (Jane E) aircraftwkr HSDiv h 32 Merwin
McGinity Edward J (Mary F) slsman Holyoke h 57 Lumae
—Paul J (Mary F) slsman WSpfd h 21 Greenleaf
—Thomas R (Mildred) staff supv TelCo h (2D) 96 Longhill
McGinn Harold J (Phyllis M) h 27 Gail
—John E (Roberta N) ins agt MMLInsCo h 28 Park la
—John J (Bertha B) maintman MCCo h 1206 Dwight
—John J Jr internal revenue agt (442A) 436 Dwight h 344 King
—Roberta N Mrs clk MMLInsCo r 28 Park la
—William L constrwkr r 114 Butler
McGinnis Mary C wid Edward r 99 Elliot
McGinty Mary P clk 85 Chestnut h at Holyoke
McGladery George R (Rita) in USAirForce h (1) 145 Maple
—Shirley A clk MMLInsCo r 145 Maple
McGlennon Thomas (Margaret) h 133 Patton
McGlinchey Elizabeth V wid David S h (12) 72 Patton
McGlone Abbie wid Patrick H h 293 Dwight st ext
—Robert F (Edith S) in USAirForce h 72 Druid Hill rd
McGlory Harold I (Blanche K) slsman E Hartford Conn h 86 Willowbrook dr
McGlynn Barbara A married Frank O Hunter
—David M (Margaret E) chief clk 2108 Columbus av h 89 Magazine

390 Bridge Street
RE 6-1531 or RE 2-6039
Toros Omartian & Son, Inc.
CRESCENT CARPET CLEANING CO.
RUGS
ORIENTAL
BROADLOOM
HOOKED

619 STATE STREET SPRINGFIELD
G-W
GRAHAM-WALLENGREN FUNERAL HOME
TELEPHONE RE 3-5174 SPRINGFIELD

—George E (Violet A) toolmkr emp 338 Worthington h 391 Cooley
—George L (Pearl J) patternmkr 430 Central h 16 Haumont ter
—George O (Gertrude C) (McGlynn & O'Neil) (404) 1383 Main h at W Springfield
—John F (Mary M) lwyr 19 Avon pl h do
—Mary M Mrs steno (4th fl) 196 Worthington r 19 Avon pl
—Violet A Mrs clk MMLInsCo r 391 Cooley
—& O'Neil (George O McGlynn and John J O'Neil) optometrists (404-405) 1383 Main
McGoldrick Gertrude S wid J Barry probation officer 208 Broadway h at Holyoke
—Hugh J maintman NYCRR h (O) 27 High
—Laura wid William r (O) 27 High
—William J r 58 Dresden
McGoodwin Maceo D (Charlotte T) physician 315 Union h do
McGoogan Ann Mrs clk Westover r 403 Monsanto av IO
—Leo (Ann) in USAirForce h 403 Monsanto av IO
McGorry Rita E Mrs h (A) 30 Lionel Benoit rd
McGough Joan clk (3d fl) 95 State h at Holyoke
McGovern Bridget A Mrs h 75 Wait
—Catherine Mrs slswoman 1414 Main r 95 Keddy
—Edward D (Catherine) painter MBCo h 95 Keddy
—Edward J (Maureen J) mach CBCo h 100 Wilmont
—Florence C Mrs clk 18 Maple h 73 Woodmont
—Francis P (Mary P) warehouse supt A&PCo h 97 Hastings
—James P (Madeleine) mgr 649 Main h 121 Catalpa ter
—James W in USNavy r 97 Hastings
—Jean A steno CBCo r 95 Kerry
—Joseph T (Kathleen) frameman TelCo h 208 Pearl
—Katherine r 82 Alderman
—Margaret Mrs r 79 Spring
—Patricia F clk TelCo r 97 Hastings
—Peter (Delia H) h 5 Roy
—Thomas F (Margaret M) h 18 Berkshire IO
—Walter D clk A&PCo r 75 Wait
—William F installer TelCo r 97 Hastings
—William J sls clk 49 Lyman r 75 Wait
McGowan Charles M h (153) 786 State
—Edward J (Gertrude E) h 29 Cedar
—Elizabeth A Mrs bkkpr 630 Main r 560 Armory
—Elizabeth R r 103 Merrimac av
—Henry L (Eveline H) mgr R S Graves Co 1107 Columbus av h at Agawam
—Hubert r 43 Sargeant
—James E stock clk 780 Worthington h (31) 364 Belmont av
—John F r 36 Willow
—John J mail handler NYCRR r 76 Wait
—John T (Amalia L) safety eng CVMfgCo h 27 Worcester IO
—John W (Claire) warehousing lead foreman USA h at Belchertown
—Joseph h 1130 State
—Katherine M candler A&PCo r 76 Wait
—Margie R Mrs supv WSpfd r 33 Fort Pleasant av
—Mary J clk Westinghouse r 76 Wait
—Michael J (Mildred M) coremkr CVMfgCo h 198 Edendale
—Nellie T r (31) 364 Belmont av
—Nellie T wid Michael J h (3) 178 Carew
—Patricia A clk TelCo r 29 Bartels
—Paul J (Mary B) firefighter SFD r 97 Greene
—Rose A wid Frederick J h 215 White
—Theresa M wid Dennis J h 103 Merrimac av
—Thomas W Jr (Marjorie R) credit mgr and office mgr 126 Liberty h 33 Fort Pleasant av
—William mgr 437 Bay r 180 St James av
—William F h 76 Wait
—William J IBM mach opr Spfd Institution for Savings r 560 Armory
—William R proofer DMCo r (19) 430 Belmont av
—see Magowan
McGowen James E emp WSpfd r 70 Cornell
McGown Hazel G nurse (23) 8 Oak Grove av h do
McGrady Eda M wid Donald J order clk 88 Birnie av h (3) 33 Arch
—Edward J (Lena A) bartender 2619 Main h 191 Phoenix ter
—Edward J Jr experimental mach Titeflex Inc r 191 Phoenix ter
—John P (June W) foreman BInc h 32 Glenwood
—Peter T (Helen M) slsman 398 Bridge h at Agawam
—Walter J (Lorraine G) mech SFD h 112 Lake dr IO
McGrail Raymond S (Lillian A) ins agt (2d fl) 119 State h 80 Athol
McGrath Agnes J Mrs tchr Agawam r 68 Crestmont
—Andrew H h 154 Phoenix ter
—Anna E wid James G r 42 Ozark
—Anna M wid Roger E h (2C) 16 Patton
—Arthur F Jr (McGrath Electric Co) 167 Longhill r do
—Bernice E cashier (406) 1421 Main r (7) 292 Union
—Carrie r 1400 State
—Catherine T h 176 Abbe av

—Daniel emp city r 977 Main
—Debra L married Emery R Whitney
—Dora L wid William J h (7) 292 Union
—Electric Co Inc Arthur F McGrath Jr pres-treas Mrs Gertrude F McGrath v pres Rayma E McGrath clk 167 Longhill
—Elizabeth H Mrs typist USA r 29 Greenlawn
—Francis J (Mary) internal revenue agt (442A) 436 Dwight h at Chicopee Falls
—Francis W (Theodosia R) autos WSpfd h 24 Acrebrook rd
—Gertrude F wid Arthur F v pres McGrath Electric Co Inc 167 Longhill h do
—Harry A ins agts (1007) 95 State h at Winchester
—Howard P (Barbara A) in USNavy h 135 Genesee
—Isabel h 473 Boston rd
—James G Jr (Grace A) purchasing agt HSDiv h 44 Ozark
—James R supt 837 State h at W Springfield
—John H (Alice T) slsman h (1A) 69 Manor rd
—John J died Dec 16 1957 age 78
—John J (Katharine S) slsman (214) 121 Lyman h 4 Brittany rd IO
—John P (Elizabeth H) gen foreman 306 Taylor h 29 Greenlawn
—John P (Theresa S) slsman (620) 1200 Main h 17 Rosemont
—Joseph h 977 Main
—Joseph emp MDFCo h (5) 31 Cumberland
—Joseph L (Muriel H) slsman 709 State h 69 Glen Oak dr
—Josephine M wid Michael W h 11 Chase av
—Katherine T h 209 Pendleton av
—Lillian r 2167 Main
—Lydia L wid Jeremiah J h 139 Cedar
—M Helen Mrs housekpr r 80 Bellevue av
—Margaret clk 85 Chestnut h at Holyoke
—Margaret J wid Michael J h 165 Cass
—Martin J Jr (Agnes J) student h 68 Crestmont
—Mary r 1400 State
—Mary F priv sec G&BMfgCo h (7) 77 School
—Mary R tchr 367 Hancock r 132 Alderman
—Patrick J h 231 Boston rd
—Patrick J (Ellen) sta eng AmBCorp h 132 Alderman
—Patrick N (Nora) h 174 Abbe av
—Rayma E clk of corp McGrath Electric Co Inc 167 Longhill r do
—Raymond J r 165 Cass
—Robert E (Elaine R) slsman h 50 Middle
—William J (Claire G) rem to Detroit Mich
McGraw Virgil J (Shirley M) in USAirForce h 100 Fernwold
—William tobaccowkr Granby Conn r 94 Essex
McGreal Anthony (Mary B) maintman TelCo h 122 Garland
—John R student r 122 Garland
—John R (Winifred C) (Protex Co) (220) 44 Taylor h 146 Massasoit
—Kathleen M clk 37 Elm r 122 Garland
—Winifred C Mrs office sec (220) 44 Taylor r 146 Massasoit
McGregor Anne E wid John J bkkpr 20 Kendall r 10 Wolcott
—Ernest E (Mildred B) slsman 838 State h 53 Lancaster
—Frank J (Alli V) mach opr HSDiv h 14 Long View
—George B (Esther A) slsman H L Handy Co h 66 Horace
—Gloria G Mrs priv sec SOD r 8 Parkwood
—James (Davidina) crane opr CVMfgCo and supt 64 Osgood h (1) 64 do
—Mildred B Mrs bkkpr 309 Page blvd r 53 Lancaster
—Robert L (Mary C) in USAirForce h 90 Putnam cir
—Robert W (Gloria G) insp USGovt h 8 Parkwood
—Winston (Christine) constrwkr h 3 Beacon
McGrevy Robert D (Dorothy M) janitor 53 Elliot h 27 Fernwold
McGriel Paul (Claire M) firefighter SFD and barber 401½ Chestnut h (8) 99 Oswego
McGroty Leo W (Alice R) supt Lyman Electronic Corp 12 Cass h 12 Clantoy
—Leo W Jr (Barbara F) undertaker emp 710 Liberty h 14 Clantoy
McGuan Julia R wid Frank J h 42 Keith
—Marguerite A claims investigator 26 Byers r 42 Keith
McGugan Marjorie Mrs r 42 Montclair
McGuigan Francis J (Helen A) tchr music 28 Cole r do
—Helen A Mrs weight control 302 Locust r 28 Cole
—John O (Marguerite D) tchr Agawam h 144 Lamont av
—Marguerite Mrs waitress 461 Boston rd r 144 Lamont av
McGuill John M (Lucille G) rem to Hampden
McGuiness Bernard F (Agnes B) plasticwkr MCCo h 54 Rodney Smith Jr cir IO
—Bessie M sls clk 1502 Main h at Fairview
—Walter slsman Boston r 2829 Main
McGuinness Joseph M (Elsie M) trk driver WSpfd h (5) 68 Osgood

McGuinnis Charles H (Helen C) h 120 Fenwick
McGuire Catherine A wid Joseph W r 100 Byers
—Edward J (Mary H) bus driver StRy h 74 Bernard
—Francis M receiving clk A&PCo h 428 Chestnut
—Hannah V clk PPCo h (8) 15 Jenks
—James B tchr 235 State h at Wilbraham
—John D (Mary) associate office supv (2d fl) 119 State h at W Springfield
—John J (Margaret C) custodian 1170 Carew h 830 Liberty
—Katherine r 1400 State
—Kenneth F (Rita M) millman USRCo h 30 Watling
—Leona K priv sec 812 Monsanto av IO h at Chicopee Falls
—Margaret C Mrs cashier ASCo r 830 Liberty
—Mary F inside clk service rep and clk sec supv (201) 95 State h at W Springfield
—see Maguire
McGuirk William J (Lottie A) clk PTS h 14 Montford
McGurk George G (Marion B) acct emp (45) 182 State h 40 Draper
—Raymond F (Madelyn R) policeman h 39 Crown
McGurren Nellie wid Thomas h 27 Worthy
—Thomas died Dec 15 1957 age 67
McGuy Barbara A clk 1808 Columbus av r 103 Athol
—Francis L in USArmy r 19 Crown
—James E (Dorothy M) bus opr StRy h 103 Athol
—James E Jr clk WSpfd r 103 Athol
—Mary A wid Frank T r 37 Magnolia ter
—Robert J policeman SPD r 62 MassAv
McHeffey Albert B (Mabel C) h 330 Plainfield
McHendry Florence G Mrs clk Valley Bank & Trust Co r 187 Russell
—Patricia clk Third Nat Bank & Trust Co of Spfd r 99 Edendale
—Priscilla A bkkpr Third Nat Bank & Trust Co r 187 Russell
—Raymond F (Florence G) foreman G&BMfgCo h 187 Russell
McHone Roger L (Marlene E) in USAirForce h (2D) 16 Patton
McHugh Alma S wid J Gladwin cashier WMassElecCo h 157 Hartford ter
—Edward J (Lillian A) slsman h (2) 888 State
—Harry E r (1) 7 Lillian
—Helen E Mrs clk 80 Court h 8 Bayonne
—James H (Dorothy J) slsman h 49 Pearl
—John E (Dorothy K) toolmkr 33 Rose pl h (2) 16 Bayonne
—Mary r 104 Spring
—Mary T clk 1295 State h at Chicopee Falls
—Winnifred r 297 Commonwealth av
McInerney James H Jr (Irene P) capt SFD h 16 Upton
—James T student r 16 Upton
—Robert J (Sandra) in USNavy r 16 Upton
—Sally clk MCCo r (2) 81 School
—Thomas r 36 Willow
McInerny John F (Alice) foreman E Longmeadow h 346 Dickinson
McInnes John A Jr (Margaret C) dist immigration agt (541) 196 Worthington r 51 Stratford ter
—Margaret G Mrs service rep TelCo r 51 Stratford ter
McInnis Alethea wid Frank h 84 Buckingham
—Edward r 267 Dwight st ext
—Francis A supv VNInc h 15 Beauchamp
—Gertrude M clk USA r 15 Beauchamp
—John E (Loretta J) firefighter SFD h 30 Bartels
—Mary J supv of accounting Westover r 15 Beauchamp
—Patricia M married Thomas F Ashe
—Rita M real est 84 Buckingham r do
—William W r 1054 State
McIntier Lena Mrs r 1967 Main
McIntire Augusta E h (6) 7 Lillian
—Harry field rep (216-218-220) 172 Chestnut h at E Longmeadow
—see McIntyre
McIntosh Alfred A (Elaine) guard E Hartford Conn h 61 Miller
—Arthur A (Harriet C) slsman 1502 Main h 73 Eleanor rd
—Bdg 158-164 Chestnut and 367-385 Worthington
—Bertha A wid Robert C r 114 MassAv
—Bertha M wid Joseph h 34 Shillingford
—David mach opr MCCo r 171 Oak IO
—David M Jr (Katherine E) executive v pres in charge of prod The Chapman Valve Mfg Co 203 Hampshire IO r inq do
—Emily restwkr 1947 Main r 31 Greenwood
—Ethel L bkkpr 398 Bridge r 88 Brookside cir
—Gordon in USMarines r 171 Oak IO
—James S (Mabel) supv G&BMfgCo h 171 Oak IO
—James W (Rachelle M Y) plater MCCo h 110 Homestead av IO
—Jane wid David M died Mar 31 1957 age 86
—Mary M wid James W r 114 Oak
—Muriel J married Paul H Bouchard rem to Falls Church Va
—Paul W teller Spfd Safe Deposit & Trust Co r (2B) 254 Union
—Shirley A clk USEnvCo r 34 Shillingford

Phone
DEVENS REALTY CO.
31 ELM STREET TEL. RE 9-1513
FOR A HOME OR MORTGAGE LOAN
Member MLS

94 STATE ST. (Court Sq. Bldg.)
REALTY SALES & SERVICE CO.
HAROLD D. KAPLAN ABRAHAM GRUNDT
SALES — LEASING — MANAGEMENT — INSURANCE
TEL. RE 3-0509

MC INTOSH
—Walter W (A Vera) foreman MCCo h 194 Oak IO
—William C (Louise E) h 88 Brookside cir
—William R (Alice R) foreman CVMfgCo h 114 Oak IO
—William R Jr (Jeanine L) slsman CVMfgCo h 187 Corthell IO
McIntyre Doris A waitress 403 Dickinson r 22 Kenwood pk
—Ernest r 46 Summit
—Hugh P r 1976 Main
—James J (Ida M) bartender Boston h (2) 306 Dwight st ext
—James P roofer emp 10 Ryans ct r 22 Queen
—John J underwriter MMLInsCo r (7) 220 Carew
—John T maint helper WMassElecCo r 22 Queen
—Joseph C bartender 18 Walnut r 22 Queen
—Joseph C h (6) 52 Walnut
—Katherine E r 22 Queen
—Knowlton J trk driver 376 Birnie av r 38 Inglewood av
—Knowlton P insp HSDiv r 38 Inglewood ter
—Knowlton P Mrs (Mary M) died Aug 21 1957 age 54
—Lloyd A (Lucy A) bookmobile driver 765 State h 88 Kenwood pk
—Lyman A v pres Springfield Fire and Marine Ins Co 1250 State h at Longmeadow
—Margaret R office clk 365 State h at Holyoke
—Mary T wid Frank P h 20 Hawthorne
—Monica K emp 9 Normandy rd r do
—Owen A h 33 Cherryvale av
—Patricia A clk PMachCo r (2) 306 Dwight st ext
—Philip G (Lena M) supv Westfield h 12 Prescott
—Raymond K (Catherine A) slsman 1414 Main h 16 Dexter
—Royal A r 139 Allen
—Ruth tchr S Hadley r 16 Dexter
—William J (Delia A) h 22 Queen
—Winifred T mach opr DGCorp r 22 Queen
—see McIntire
McKaig Amy H Mrs office adjustments ASCo r 368 Roosevelt av
—Harold G (Amy H) clk PTS h 368 Roosevelt av
McKann Gwendolyn E packer WSpfd h 155 Tyler
—Sophie K wid Charles C r 155 Tyler
McKenzie John J (Ruth M) trk driver 396 Albany h 119 Draper
McKay Arthur S (Rita M) h 88 Thompson
—Constance L accounting clk 1250 State h at S Hadley
—Edward J (Jacqueline B) lwyr and 2d asst clk of courts 37 Elm h at Russell
—Ellen M Mrs slswoman ASCo r (4) 655 State
—Gerald L (Elzear M) in USAirForce h 5 Garvey dr
—Hugh A clk HSDiv r 193 Worthington
—Joan Mrs r 890 St James av
—John L acct r 1968 Main
—Kenneth G (Phyllis L) experimental insp HSDiv h 203 Corona
—Phyllis L Mrs teller Chicopee r 203 Corona
—Ralph B (Ellen M) grinder PM&GCo h (4) 655 State
—Rita Mrs typist SF&MInsCo r 88 Thompson
—see McAhy and Mackay
McKearin James G (Lorraine N) supv 73 State h at E Longmeadow
McKee Charles D (Florence L) nurse Longmeadow h 21 Judith
—Edward C (Lillian M) emp 517 St James av h 24 Leete
—Edwina E winder Chicopee r 35 Colonial av
—Emory V (Joyce V) in USAirForce h 7 Farragut
—John J (Helen) h 35 Colonial av
—John J Jr switcher CVMfgCo r 35 Colonial av
—Lillian M Mrs binderywkr 53 Hillman r 24 Leete
—Robert E (Mary) mach USEnvCo h 24 Leete
—Virginia J bkkpr Valley Bank & Trust Co h 37 Winthrop
—William F (Pasqualina M) insp CVMfgCo h 76 Gardens dr
McKeeman Katherine D asst to div staff head h 30 Vail
—Minnie E wid Thomas r 30 Vail
McKeevan Jennie r 61 McKnight
McKeever Henry J regional fire underwriter 1250 State h at Chicopee
—James A (Ellen A) maintman Longhill Garden Apts h 57B Longhill
—Thomas K (Kathleen F) maintman MDFCo h 22 Grover
McKelliget Mary E h 6 Salem
McKendrick Charles H (Mary S) clk Spfd Five Cents Savings Bank 1319 Main r 129 Ingersoll Grove
—Mary S Mrs clk-typist 220 State r 129 Ingersoll Grove
McKenna Abigail C clk 55 Elm r 111 Bancroft

MC KENNA
—Abigail M h 469 Belmont av
—Arthur J (Rita G) stock chaser AmBCorp h 18 E Hooker
—Bernice W Mrs cost accounting clk USA r 113 Sonia
—Catherine assembler Westinghouse r 111 Bancroft
—Catherine wid Edward J died Nov 3 1957 age 73
—Catherine wid John C h 110 Bond
—Catherine V wid Patrick r 127 Drexel
—Daniel emp city r 193 Worthington
—Daniel P (Bernice W) toolmkr CVMfgCo h 113 Sonia
—David J (Janet F) orthodontist 14 Chestnut h 16 Breck pl
—Dennis (Helene E) h 14 Meredith
—Elizabeth T dental asst (403) 1537 Main r (39) 40 High
—Frances M Mrs typist priv sec SF&MInsCo r 29 Judith
—Francis M (Madelyn) pres-treas Shea & Cummings Inc 8 Lyman r (3) 899 Worthington
—Frank B (Frances I) (McKenna Uniform Co) 77 Gatewood rd h do
—Harold A (Beatrice C) civil eng WSpfd h 32 E Hooker
—James Rev curate Church of the Holy Name r 323 Dickinson
—James L (Helen G) laborer city h 65 Horace
—James M (Katherine C) h 111 Bancroft
—Jeremiah F h 51 Sterling
—Joan M Mrs typist 365 State r 116 Florida
—John J (Bridget J) emp Park Dept h 315 Lexington
—John J (Julia A) grinder Westinghouse h 97 Monrovia
—John J (Margaret M) h 88 Melha av
—John J Jr (Frances M) slsman SRCo h 29 Judith
—John S mach opr CVMfgCo h 1036 State
—Joseph M (Mary) mech 740 Worthington h 242 Rosewell av
—Joseph P custodian public schools r 469 Belmont av
—Katherine C clk MDFCo r 469 Belmont av
—Katherine C wid Dennis r 1400 State
—Lawrence W (Mary E) asst mgr 117 Carew h 297 Fountain
—Lawrence W Jr student r 297 Fountain
—Madeleine G Mrs asst commissioner (28) 36 Court r (3) 899 Worthington
—Margaret office sec (3d fl) 1387 Main r 315 Lexington
—Mary clk (3d fl) 365 State h (39) 40 High
—Mary A wid Maurice P h 3 Harlan
—Mary J clk (3d fl) 95 State h at Holyoke
—Mary T married Walter Czupryna
—Michael J emp USA h 68 Sycamore
—Michael J (Mary W) emp USA h 302 Rosewell av
—Michael J (Rose A) shipper 740 Worthington h 34 Lawndale
—Paul J (Nancy C) orthodontist 14 Chestnut h 140 Clement
—Rita E wid John E ins sec 270 Worthington h at W Springfield
—Rudolph r 19 Franklin
—Susan C 1st asst register of deeds 55 Elm h 16 Bushwick pl
—Thomas sta fireman Mercy Hosp r 11 Ventura
—Thomas F (Mildred T) repairman TelCo h 96 Everett
—Uniform Co (Frank B McKenna) 77 Gatewood rd
—William C (Joan M) physical science aide USA h 116 Florida
—William J died Mar 8 1958 age 72
McKenrick Frank P (Evelyn J) slsman 275 Chestnut h 755 Dickinson
McKenzie Andrew C (Thelma B) chef 8 Fort h 214 Fort Pleasant av
—Calvin B (Mabel B) insp USA h 5 Meredith
—Carl H (Camille P) policeman SPD h 14 Pomona
—Elmer A Jr (Shirley A) letter carrier PO r 22 Bentley
—Eva M Mrs mach Westinghouse h 85 Merrimac av
—Eva M wid George S housewkr h 107 Almira rd
—James (Jusill) emp IOCo h 237 Pendleton av
—Lyman J (Julia A) mach opr CVMfgCo h 117 Mooreland
—Lyman J Jr (Jeanette T) clk 87 Albany h at W Springfield
—Mabel B Mrs slswoman 1414 Main r 5 Meredith
—Marjorie tchr 732 Chestnut r 26 Howard
—Minnie wid Howard died June 13 1956 age 83
—Robert C (Helen E) trk driver 662 Plainfield h 85 Knox
—Robert G (Gladys L) route slsman 120 Oakland h 63 Dunmoreland

MC KENZIE
—Walter r 1400 State
—see MacKenzie
McKeon Alice M wid Daniel M clk ASCo h 26 Norfolk
—Daniel M died Aug 13 1957 age 60
—Edward J (Doris R) mach CFalls h (6) 935 Main
—James J (Helen M) h 263 Eastern av
—John J (Mary) parts operation mgr 135 Hickory h 32 Forest
—Thomas L mach opr PMachCo h 60 Fort Pleasant av
McKeone Elizabeth F wid Joseph A r 133 Marengo pk
McKeown Agnes M wid Francis M h 74 Rencelau
—Charles H (Ida H) clk PO h 43 Geneva IO
—Elizabeth J wid Thomas R kitchenwkr Wesson Memorial Hosp h 60 Orleans
—Ellen C wid George J h 17 Lester
—George J (Lena M) supv MDFCo h 140 Overlook dr
—Ida H Mrs cashier SGLCo r 43 Geneva IO
—William J emp MDFCo h 3217 Main
McKernan Edwin P (Karen) customer service mgr Titeflex Inc Hendee h at Longmeadow
McKesson & Robbins Inc Springfield Div William E Thompson v pres-mgr whol druggists 88 Birnie av
McKie Celia wid Robert J h 35 Jenness
—Chester H (Jean W) trk driver E Longmeadow h 33 Jenness
—Robert J died Jan 17 1958 age 72
McKillop Charlotte M buyer ASCo h 98 Marlborough
—Charlotte T r 54 Dexter
—George E (Felicia M) trk driver 211 Plainfield h 54 Dexter
—Robert B (Rosemarie C) mach HSDiv h 60 Dexter
—Robert G student r 54 Dexter
—William J died Jan 31 1958 age 57
—William P (Mary B) postal trans clk h 117 Warrenton
McKinley Madonna E nurse Mercy Hosp r do
McKinney Bdg 1123-1127 Main
—Bernice Mrs housewkr h 9 Nelson av
—Charles E (Joyce G) carp h 81 Fair Oak rd
—Charles H in USAirForce r 86 Milford
—Hannah wid William P h (4) 10 Piney pl
—Harry F (Bertha R) (H & H Service Station) 635 State h 86 Milford
—Harvey J chemist P&WADiv r 48 Victoria
—Leroy C (Louise S) h 48 Victoria
—Lillian A steno SOD h 99 Norfolk
—Myra J clk TelCo r 86 Milford
—Petty D Rev (Odessa M) pastor African Methodist Episcopal Zion Church h 75 Wilbraham av
—Robert F h 97 Norfolk
—Robert F Mrs (Angie A) died Apr 8 1957 age 72
—Robert W artist 97 Norfolk r do
McKinnon Anna priv sec 32 Spring r (F) 160 Maple
—George N (Josephine A) ins agt (2d fl) 119 State h 14 Brightwood av

MC KINNON JAMES CO INC THE
Gerald M Treat pres artists and photoengravers complete art service (510) 1653 Main tels RE 7-1417 7-1418

—Laurence A (Mary R) chief clk USGovt h 292 Breckwod blvd
—Mary rem to Amherst
—Mary C claim clk 472 Union h 105 Euclid av
—Mary E wid George E died Dec 19 1957 age 60
McKinstrie Donald I r (4) 29 Federal
—Matthew messenger desk mgr Third Nat Bank & Trust Co r 29 Federal
—Matthew (Cathleen L) policeman h (4) 29 Federal
McKinstry John A (Laura C) pres-treas The W M Young Regalia Co Inc 26 Worthington h at Longmeadow
McKnight Ann E Mrs laundrywkr 333 Belmont av h (3) 300 do
—Clarence F r 26 Monrovia
—Franklin (Unilla J) internal revenue agt (426) 436 Dwight h at CFalls
McKoe Bernard A (Mae E) atdt SHosp h 83 Walnut
McKone Robert J (Sandra K) in USAirForce h 32 Park la
McKoy Marshall L (Doris) rubber curer HSDiv h 40 Congress
McLain Edith L Mrs h (10) 72 Patton
—Marion Mrs r (5) 74 Boylston
McLaren Katherine W nurse 281 State h at Thompsonville Conn
—William S office mgr 2582 Main h at Thompsonville Conn
McLaughlin Alphie J (Marie M) mgr 1621 Main h 87 Woodlawn
—Daniel (Mary J) asst bakery supt A&PCo h 42 Orlando
—Daniel J student r 42 Orlando
—Edward G installer TelCo r 407 Page blvd

Old Storrowton Tavern
Storrowton Village, West Springfield
OPEN YEAR 'ROUND
OLD FASHIONED FOOD, DRINK and LODGING
DIAL RE 2-4188

—Elizabeth M Mrs r (10) 2851 Main
—Florence G Mrs tel opr TelCo r 407 Page blvd
—Frances M payroll clk Westinghouse r 58 Cherrelyn
—Francis A custodian 220 State r 69 Lowell
—Francis A Jr (Edna E) foreman Westover h 69 Lowell
—Frederick A (Marie A) insp PMachCo h 58 Cherrelyn
—Gerald E constrwkr h 447 Hancock
—Gerald J receiving clk 1414 Main r 78 Butler
—Henry (Emma L) plumber Chestnut h 43 Franklin
—John (Mary B) mach opr A&PCo h 350 Plainfield
—John C policeman SPD r (10) 2851 Main
—John C Jr (Constance) emp 71 Colton h 34 Harriet
—John E (Angela M) tilesetter h 355 Abbott
—Joseph F (Helen G) millwright G&BMfgCo h 78 Butler
—Lenwood E (Beatrice N) asst office mgr 137 State h 18 Ozark
—Mary B Mrs slswoman 1496 Main r 350 Plainfield
—Mary J Mrs typist 1295 State r 42 Orlando
—Maureen E clk MMLInsCo r 447 Hancock
—Maurice J (Agnes K) h 96 Edgemont
—Paul E (Jeanette R) artist CFalls h (D) 577 Bay
—Richard r 34 Harriet
—Richard F (Faith E) grinder HSDiv h 11 Greenacre sq
—Robert G (Margaret I) letter carrier SPO h 608 Dickinson
—Walter F (Barbara M) mach 412 Albany h 9 Keith
—William A (Florence G) policeman SPD h 407 Page blvd
—William A Jr (Dorothy H) reporter Spfd Union h 409 Page blvd
McLaurin Andrew A (Rosalie L) emp Westinghouse h 727 Union
—Esther B Mrs nurse Wesson Maetrnity Hosp h 54 John
—John W emp USRCo r (14) 79 Essex
—Mary T Mrs typist SOD r 69 Sycamore
—Robert L laborer 1699 Page blvd r 727 Union
—Samuel A (Lurene) cook 182 Worthington h 40 Edgewood
—Vert (Margaret) bulldozer opr Thompsonville Conn h 26 Edgewood
McLean Alan G (Frances M) asst purchasing agt emp 115 Dwight h 50 Hollywood
—Allan W (Marjorie K) slsman Westfield h 159 Breckwood cir
—Bernard D (Theresa W) draftsman PMachCo h 188 Gilbert av
—Charles J (Marilyn A) h 26 Vermont
—David (Lucy C) h 14 Coomes
—Donald H (Patricia A) vaultmkr 62 Belle h 33 Newland
—Doris R Mrs h 35 Fisher
—Earl A (Carmela M) foremon USA h at Agawam
—Edward h 321 Wilbraham rd
—Eldon G (Mary C) chiropodist (200) 1597 Main h 620 Union
—Fred painter r 270 Pearl
—Genevieve R packer 145 Dwight h 158 Lamont av
—Harold M (Mary L) maintman Holyoke h 46 Locust
—Harold W experimental div HSDiv r 46 Locust
—Hugh D mgr 309 Page blvd h at Holyoke
—Jack bricklayer r 381 Walnut
—Jack S rem to New Jersey
—Mary C Mrs tchr 70 Franklin r 620 Union
—Myrtle wid John T r 30 Rush
—Norma J h (E) 160 Maple
—Trucking Co William A Furgerson terminal mgr 662 Plainfield
—William J (Lorraine A) tchr 221 Bay h 266 E Allen Ridge rd
—see McClean
McLeish Edward H (Anita M) h 212 Centre IO
—Frank D (Pearl C) engine tester Westover h 19 Wrenwood
—Pauline R sls clk 1454 Main r 58 Hebron
McLellan Armina W wid Charles A h 174 Berkshire av
—Gordon S (Mary E) sergt police h rear 247 Allen
—Kenneth P (Jean F) clk AmBCorp h 73 Kensington av
—Letty M wid Christopher r 14 Northampton av
—Mary Mrs bkkpr 1665 Main r 249 Allen
McLelland Peter (Ida H) guard S&WInc h 731 Allen
McLeod Arthur J (Shirley A) mech MBCo h 34 Myrtle
—Catherine Mrs h 329 St James av
—Charles E died Feb 13 1958 age 79
—Donald R (Pauline P) compositor 32 Cypress h 251 Mill
—Edith M Mrs tchr 217 State r 153 Carver
—Edwin T supt 44 Myrtle h do
—Frederick L (Florence) h (6) 110 Lincoln
—Hazen (Jeannette) mach opr P&WADiv h 9 Beauregard IO
—John (Selma) service mgr 161 Chestnut h at E Longmeadow
—John A r 72 Pearl
—Lester F cutter USEnvCo r 43 Sheldon
—Lester J Jr (Enis A) firefighter SFD h 80 Abbe av
—Norman A (Edith M) bdg supt 146 Chestnut h 153 Carver

—Willie (Beulah) rugwkr Thompsonville Conn h 37 Franklin
—see MacLeod and McCloud
McLeon Hugh D r 23 Emery
McLoud Edith r 27 Sargeant
McMackin William C (Audrea L) in USAirForce h 67 Cheyenne rd
McMahon Agnes nurse USArmy r 76 Wilton
—Agnes wid Hugh h 76 Wilton
—Barbara F clk Spfd Five Cent Savings Bank 1319 Main r 11 Bayonne
—Bernard H (Beatrice F) v pres Springfield Five Cents Savings Bank 1319 Main h 72 Skyridge dr
—Bertram A (Irene) ins agt (2d fl) 119 State h at Chicopee Falls
—Bridget T wid Joseph J h 107 Parkside
—Charles H membership dir 760 State r 8 Magnolia ter
—Clare A tchr 962 Carew h at Chicopee Falls
—David G student r 42 Alberta
—Francis J (Claire L) warehouseman 16 Page blvd h 56 Rochelle
—Frank J counselor 53 Elliot h at E Longmeadow
—Frank J (Irene M) welder Westfield h 50 Webster
—George C (Regina A) firefighter SFD h 534 Armory
—Gerald M (Helen R) chemist USRCo h 42 Alberta
—Gloria Mrs clk 1665 Main r 100 Wilmot
—Grace A wid A Curtis clk MMLInsCo h (1) 27 Myrtle
—Harold T (Anna H) emp payroll control dept USRCo h 17 Litchfield
—Harry J (Nora M) insp WSpfd h 310 Oakland
—Harry J Jr (Elaine L) warehouseman E Hartford Conn h 35 Daviston
—Helen R nurse SHosp r 42 Alberta
—John A (Kathleen A) slsman h 21A Santa Maria
—John H (Edna M) slsman h 188 Florida
—John J (Mildred M) mach opr HSDiv h 27 Bay
—Joseph (Mary) h 21 Santa Maria
—Joseph P Jr (Jessie W) real est right of way agt 73 State h at Agawam
—Kathleen A Mrs priv sec (3d fl) 44 Vernon r 21A Santa Maria
—Margaret M mach opr 33 Morris r 310 Oakland
—Mary E r 11 Bayonne
—Mary R wid Thomas E rem to Holyoke
—Mary T married Eugene R Slowick rem to W Springfield
—Richard G in USMarines r 534 Armory
—Rita nurse Wesson Memorial Hosp r do
—Rita M nurse 42 Alberta r do
—Robert C (Gladys B) mach WSpfd h 75 Margerie
—Robert H serviceman 296 Dickinson r 17 Litchfield
—Ruth P office supv 137 State r (5) 294 Sumner av
—Susan J wid Joseph h 11 Bayonne
—Sylvester trk driver WSpfd r 52 High
—Sylvester (Gloria) painter h 104 Wilmont
—Teresa r 35 Sargon
—Thomas A (Helen F) slsman (801) 145 State h 91 Parkerview
—Wesley P clk MMLInsCo r (1) 27 Myrtle
McManamy Shirley E bkkpr 2040 Columbus av r 11 Grove
—Walter C (Shirley E) r 11 Grove
McManis Clarence P (Phyllis P) setupman HSDiv h (1) 104 Maple
McManmon Arthur T pres The Indian Co (2d fl) 29 Worthington h at Newton
McMann Mack (Lela B) h 146 Quincy
—Mary E Mrs h 75 Essex
McMannis Marie L Mrs seamstress La Trique Brassieres h 159 Main IO
—Shirley M clk 161 Main IO r 159 do
McManus Elizabeth wid Fred r 1400 State
—George r 1036 Main
—James E (Mary) emp USRCo h 162A Walnut
—James J (Philomena G) mach opr Westfield h 99 Walnut
—John J (Catherine A) foreman MCCo r 308 Wilbraham rd
—Margaret M married Robert Saran rem to Chicopee
—Mary A Mrs r 63 Spring
—Maureen M emp 162 Page blvd h 77 Littleton
—Michael stock broker MCCo r 76 Edendale
—Nellie L wid Joseph h 208 Wilbraham rd
—William J (Mary M) h 47 Eckington
—William J Jr (Claire A) supv MMLInsCo h 53 Castle
McMarra James r 1967 Main
McMaster Alexander F (Grace M) custodian 36 Court h 854 Carew
—Anne clk 610 Page blvd h 92 Monrovia
—Charles M Jr (Carolyn L) checker A&PCo h 6 Pear
—Donald C (Doris L) mach opr Westinghouse h 19 Harbour rd
—Doris L Mrs insp BInc r 19 Harbour rd
—Elizabeth Mrs r 103 Bowdoin
—Elizabeth M wid Charles r 23 Fenway dr
—Frances M hair stylist emp ASCo r 97 Ardmore
—Francis K (Eunice A) identifier USA h 200 Westford av
—George H (Frances H) firefighter SFD h 97 Ardmore
—Howard J died June 8 1957 age 69
—James T (Kathryn M) prod eng HSDiv h 83 Gatewood rd
—Janet wid Clifford B r 19 Harbour rd
—Mary C wid Howard h 108 Ardmore

—Patricia C clk MMLInsCo r 854 Carew
—William D (Mary F) clk SPO h (1) 19 Edwards
McMeans Harold L (Helen E) slsman 471 Taylor h 64 Burns av
McMenamin Francis E (Margaret A) emp city h (8) 38 Roseland
—William A (Ivy M) welder N Wilbraham h 18 Walnut ct
McMillan Franklin H (Marjorie V) h (3A) 87 Longhill
—James W (Elinor M) refrigerator repr 33 Plainfield h 21 Nye
—John L (Margaret A) asst chemist MCCo h 111 Darling IO
—June emp Mercy Hosp h 32 Vine
—Marjorie V Mrs film buyer 17 Pearl r (3A) 87 Longhill
—William H (Mary A) mach Titeflex Inc h 135 Stuart
McMorris Marcus (Alberta) emp city h 62 Osgood
McMorrow Charles J (Edith J) with Charles J McMorrow Insurance Agency h 98 Sylvan
—Charles J Insurance Agency Paul E Collins mgr 137 State
McMullan Eugene J (Virginia A) clk SPO h 110 Orange
McMullen Albert W (Mary R) h 93 Grover
—John r 36 Willow
McMullin Robert C (Alida V) trk driver West Hartford Conn h 1157 Boston rd
McMurtry Darrow L (M Pearl) floorman 21 Clinton h 17 E Hooker
McNab Annie died July 6 1957 age 90
McNabb Arthur L (Eva C) stockkpr USA h (8) 927 Worthington
—Chester W (Dorothy J) (C & F Home Improvements) 49 Allendale h do
—Eva C Mrs supv TelCo r (8) 927 Worthington
—Joseph W (Grace F) emp city h 72 Dearborn
—Joseph W (Helen) ins agt (2d fl) 119 State h 6 Ellendale cir
McNair Anita E nurse 327 St James av h do
McNairn Lena A wid Fred J presser 1821 Main r 612 Armory
McNally Alexander J (Flora L) insp HSDiv h 88 Whittier
—Alexander R (Ruth C) h (5) 7 Central
—Arthur J (Ruth E) firefighter SFD h 82 Mapledell
—Charles J (Katherine H) trk driver 142 Albany h 18 Gateway dr
—David J in USAirForce r 24 Burlington
—Edmund J dentist (514) 293 Bridge h at Longmeadow
—Edward J (Margaret M) h 33 Chapin ter
—Edward O (Marion M) maintman 363 Eastern av h 319 Central
—Henry J r 1757 Main
—Herline M Mrs r 100 Plainfield
—James A (Margaret M) dept mgr 152 Lyman h 72 Massreco
—Joan T married Leonard Scholz rem to Plattsburg NY
—John E (Joan B) dentist (514-520) 293 Bridge h at W Springfield
—Margaret M Mrs (La Mode Shop) 28 Vernon r 33 Chapin ter
—Mary wid Charles H mach opr 3 Post Office al h (1) 7 Central
—Maude M Mrs drsmkr 293 Dwight st ext h do
—Maurice F (Mary E) claims mgr (605A) 145 State h at Holyoke
—Roger H mach opr Longmeadow r (1) 7 Central
—Thomas H (Alice M) h 24 Burlington
—Thomas O displayman WSpfd r 24 Burlington
—Virginia R med asst 151 Maple r 82 Mapledell
McNamara Albert L (Ruth A) route slsman Holyoke r 87 Clantoy
—Alice K Mrs r 14 Summit
—Alice M Mrs tchr WSpfd r 19 Milford
—Barbara M clk MCCo r 227 Wilbraham rd
—Catherine M G wid Duncan J h 22 Noble
—Charles H (McNamara Radio & Electric Co) 3117 Main h at Wilbraham
—Dorothy M Mrs clk ASCo r 123 Governor
—Edmond J h 87 Clantoy
—Eileen A tel opr TelCo h (1) 547 State
—Elizabeth G slswoman ASCo h (5) 38 Bradford
—Fred P (Kathleen) emp city and (K McNamara's 5c & 10c Store) 224 Dickinson h 15 Bloomfield
—George (Marion J) constrwkr E J Pinney Co h 225 Oakland
—Grace M r 15 Churchill
—James A (Dorothy M) div supt HSDiv h 123 Governor
—James E patternmkr 262 Liberty r 193 Corona
—James F accounting supv 195 State h at S Hadley Falls
—John J r 24 Avon pl
—John J h 17 Bloomfield
—John J Rev curate Church of the Holy Name r 323 Dickinson
—John M (Lucy C) warehouseman Westover h 1059 Berkshire av IO
—John T (Thelma) mgr (224) 293 Bridge h (8) 292 Union
—Joseph E (Josephine D) mail sorter NYCRR and maintwkr Longmeadow h 193 Corona
—Lillian G staff nurse City Health Dept r (1) 547 State
—Margaret R Mrs teller Security Banking Co 1665 Main r 34 Queen

HAMPDEN SAVINGS BANK
INC. 1852
19 HARRISON AVENUE
Individual Accounts $1.00 to $7,500
Joint Accounts $1.00 to $15,000
Interest begins first of each month payable last business day of Apr. and Oct.

—Mary r 890 St James av
—Mary J r 27 Sargeant
—Mary T wid Edmund J r (15) 97 Spring
—Phyllis D clk 295 Worthington h at Willimansett
—Radio & Electric Co (Charles H McNamara) 3117-3119 Main
—Richard T (Carmela) dyer Thal Dyeing Co h 465 Berkshire av
—Ruth C housewkr r 15 Churchill
—Stephen W (Alice O) milkman 120 Oakland h at E Longmeadow
—Thelma Mrs office sec S Market r (8) 292 Union
—Thomas F bartender Wilbraham h 49 Eureka
—William (Margaret R) guard Westfield h 34 Queen
—William F (Anna R) staff asst TelCo h 404 Island Pond rd
—Winifred M wid Francis T h 91 Central
McNamara's K 5c & 10c Store (Fred P McNamara) 224 Dickinson
—Package Store Inc Joseph M Joseph mgr-treas bev 895 Carew
McNamee George B (Dorothy) constrwkr h 30 Georgetown
—Harold E (Ruth E) h 288 Chestnut
—Richard H (Bernice L) slsman 883 Main h 39 Morgan
—Roy C (Myrtle R) slsman Holyoke r 115 Peer
—Walter L (Dorothy C) crossing officer NYCRR h 41 Acme pl
McNancy Joseph W (Margaret L) rem to Ware
—Joseph W Jr rem to Ware
McNanley James E (Bertha G) foreman MCCo h (3) 10 Andrew
—Raymond J (Alice I) car insp NHRR h 74 Rochford cir
—Robert E (Jewel) in USAirForce r 74 Rockford cir
—see MacNary
McNaughton Donald A in USNavy r 30 Berkshire IO
—Fannie M cafeteriawkr 1295 State r inq do
—George C (Mary A) claim supt (3d fl) 1200 Main h at Wilbraham
—Howard D meatcutter New Britain Conn r 30 Berkshire IO
—James W (Martha M) elec emp 784 Bay h 30 Berkshire IO
McNeff John F (Madlyn M) sls rep Chicago Ill h 71 Dwight rd
McNeice John F (Margaret M) supv USA h 59 Pine
—John F Jr insp USA r 59 Pine
—Lawrence P (Estelle) in USNavy r 59 Pine
—Margaret M Mrs furn rms 61 Pine r 59 do
—Theresa Y married David C Miller rem to Waterford Conn
McNeil Abe (Fannie L) constrwkr Middletown Conn h 57 Thompson
—Albert W h 25 Wait
—Angus r 426 Worthington
—Daniel W (Natalie M) h 39 Cedar
—David A r 81 Princeton
—Douglas G (Joyce L) pricing clk Holyoke h 55 Trafton rd
—Edgar L (Johnny M) elec emp 838 State h 45 Cambridge
—Florence C r 25 Wait
—Frank J (Cecelia M) h 195 College
—Geneva wid Booker T h 49 Queen
—Gertrude Mrs r 81 Mulberry
—Helen D wid John A h 81 Princeton
—Thomas r 36 Willow
—Walter E (Mabel A) carp emp (400) 1694 Main h 11 Mansfield
—William M (Rose M) firefighter SFD h 513 Goodwin IO
McNeill Barbara J clk Westinghouse r 74 Virginia
—Joseph E insp 36 Dwight h at Ludlow
McNeilly Carl J (Edna E) buyer 1414 Main h at E Longmeadow
McNeish Hugh (Orise M) carp h 1855 Parker
—Hugh (Sara) mach Westinghouse h 1100 Liberty
—Jane C Mrs clk Tri-State Industrial Supply Inc 304 Belmont av r 410 Cooley av
—John R (Mary T) firefighter SFD h 78 Whittier
—Peggy O priv sec (412) 1200 Main h at Chicopee Falls
—Wallace M (June C) slsman 1337 Main h 410 Cooley
McNerney Agnes M X-ray tech (137) 130 Maple h at Chicopee Falls
—Catherine F clk 36 Dwight h at Chicopee Falls
—Marie T X-ray tech (137) 130 Maple h at Chicopee Falls
—Patricia E Mrs tabulating clk 38 Walter h at Chicopee Falls
McNiff Madlyn M Mrs recreationwkr city r 71 Dwight rd
McNiven Anna R Mrs tchr Longmeadow r 99 Federal
—William H (Caroline H) h 101 Federal
—William N (Anna R) plumber emp 105 Greenwood h 99 Federal
McNorton Frances M wid Ray E cafeteriawkr MMLInsCo h 59 Margerie
McNulty Alice nurse emp 1414 State r do

—Evelyn wid Edward dept mgr 1427 Main h 69 Merrimac av
—Francis M foreman 31 Liberty h (3) 66 Sorrento
—Frank died Dec 15 1957 age 88
—Geneva M r 561 Armory
—George F h 426 Chestnut
—James M (Irene L) chief clk NYCRR h 563 Armory
—John W (Josephine E) h (2) 29 Hancock
—Marie G wid Raymond E h 51 Saratoga
—Marilyn A student r 563 Armory
—Mary E underwirter (3d fl) 1200 Main r 6 Maplewood ter
—Raymond E Jr (Ruth E) trk driver 1414 Main h 35 Oswego
—Robert E (Muriel) photostater city h 103 Audubon
—Ruth E Mrs clk 1351 Main r 35 Oswego
—Thomas J tchr 670 Union h at Holyoke
McPartlin Mary T clk Vining & Borrner Inc 179 State h 3 Sorrento
—Mildred V r 3 Sorrento
McPhail Jane C clk 1295 State h at Ludlow
McPhee Esther r 42 Ridgewood pl
McPherson C Lowell (Carolyn M) dir of sls promotion MMLInsCo h 39 Ingersoll Grove
—Carol J asst to supt Fulton Mo r 39 Ingersoll Grove
—George E (Constance) junior executive Moore Drop Forging Co 38 Walter h at Granby
—Howard O ward atdt 1400 State r 427 Union
—Jean sec of corp Moore Drop Forging Co 38 Walter h 144 Kimberly av
—Walter R bus opr 144 Bridge r 837 Main
McPoland Florence housewkr h (1) 164 College
McQuade Andrew F (Geraldine) constrwkr h 12 Lee
—Andrew I (Geraldine M) mason tender city h (7) 160 Rifle
—Anthony P (Myrtle E) pres-treas Mill River Cafe Inc 162 Rifle h 123 Pondview dr
—Arthur F (Agnes R) ins agt (2d fl) 119 State h 21 Eldridge
—Arthur F Jr (Eleanor A) controller HSDiv h 23 Eldridge
—Barbara J tchr 415 State h 83 Federal
—Catherine M supv TelCo r 29 E Alvord
—Clifford D (Lillian A) slsman Columbus Ohio h 107 Albemarle
—Edward J (Florence B) in USAirForce h 17 Demond av
—Helen E prin clk Treasurer's Office 37 Elm h 168 Chapin ter
—Hugh route slsman Longmeadow h 29 E Alvord
—James R (Elaine E) bartender 101 Dwight h (6) 160 Rifle
—Joan C waitress 327 Walnut r (2) 131 Hickory
—John died Jan 9 1958 age 58
—John R (Lois A) constrwkr h 81 Noel
—Lillian A Mrs clk WSpfd r 107 Albemarle
—Marion L wid Andrew F bkkpr SHosp h 491 Hancock
—Marion R wid James h (2) 131 Hickory
—Myrtle E Mrs sec Mill River Cafe Inc 162 Rifle r 123 Pondview dr
—William J r (2) 131 Hickory
—Wilma A Mrs nurse New Orleans La r 57 Kenyon
McQuaid Margaret J r 33 Leslie
—Margaret M clk (3d fl) 95 State h at Ware
McQueen Blanche C Mrs nurse 54 Newhall r do
—Carroll G (Elizabeth L) associate dir of agency costs 1295 State h at W Springfield
—Cyril P (Blanche C) state policeman h 54 Newhall
—G Carroll h (8) 125 Magazine
—George W (Vickie) rem to Glen Cove NY
—Lillian E wid George W h 1211 Dwight
McQuestin John T (Gladys H) clk 899 Main h at Agawam
McQueston Arthur J (Eva A) toolmkr Holyoke h 129 Talbot rd
—H Morton (Josephine M) est mgr Northampton h 49 Belmont av
—Josephine M Mrs minister's sec 50 Elm r 49 Belmont av
McQuillan Charles L (Ellen L) h 200 Draper
—Charles L (Helen M) h 19 Acme pl
—Donald S (Mildred M) pres-treas Spartan Saw Works Inc 152 Fisk av h 67 Hazen
—Helen M Mrs accounting clk SOD r 19 Acme pl
—Hugh died Mar 22 1958 age 67
—Lilla E wid Joseph W clk of corp-asst treas Spartan Saw Works Inc 152 Fisk av h 287 Fountain
McRae George G (Dora M) houseman SHosp h 64 Huntington
—Grant r 18 Wight pl
—James M (Bloneva W) in USAirForce h 62 Westminster
—Lowell G (Elizabeth P) prod mgr 140 Wilbraham av h at E Longmeadow
—see McCrea and McCray
McRay Chester (Annabelle) furn rms 58-60 Sargeant h 60 do
McRichie George r 1400 State
McRitchie Thomas porter 1400 Main r 377 Walnut
—Thomas (Elizabeth W) plasterer h 377 Walnut
McRobbie John C mach opr AmBCorp h (2) 186 Woodside ter
McSheffrey Hugh (Mary) painter MMLInsCo h 102 Bay
—John apprentice draftsman Pittsfield r 102 Bay
—Mary Isabel married Walter Skukowski
McSwain Bobbie L (Phyllis S) warehousewkr Chicopee h 120 Northampton av
McSweeney Edward M Jr (Jo-Anne) slsman r 29 Texel dr
—Louise nurse Mercy Hosp r do
—Marguerite M wid Edward M h 29 Texel dr
—Patricia M married John Marcinek
—Thomas W (Edith L) emp city h 17 Whiting
—Timothy H (Mary G) physcian (3-4) 155 Boston rd h 1248 Plumtree rd
—William D (Elizabeth W) emp city h (1) 88 Spring
McTaggart James R toolmkr WSpfd h 57 Breckwood cir
—Robert B eng MCCo r 20 Treetop av
McTague Eileen Mrs clk MMLInsCo r 47 Suffolk
—John L (Eileen) clk PTS h 47 Suffolk
McTave John sorter RyEx h (62) 2295 Main
McTavish Bonnie h 929 Chestnut
—Edward r 52 Pearl
McTiernan Terrence J (Anna S) bartender 15 Market h 360 White
—Thomas P (Edith R) stock clk 195 Armory h 101 Noel
McToni Carol J nurse SHosp r do
McVay Donald W (Yula H) acct Chicopee h 18 Dalton pl
McVeigh Joseph C (Susie S) h 56 Dartmouth
McVey Grace M wid Murton C h 22 Belvidere
—Helen F married Dale Griffin
—Rachel C wid Arthur A janitor PO h (3) 173 Wilbraham av
McVicar Malcolm (Mabel) rem to Westover
McVicker Margaret E Mrs clk Valley Bank & Trust Co 618 Page blvd h at Westover
McWhirter Agnes D clk 284 State r inq do
McWhorter Jamie I Mrs h (3) 638 Union
McWilliams Marie T tchr 95 Milton IO r 49 Margerie
—Mary E priv sec 27 William h (36) 40 High
—Philip H barber emp 702 Dwight r 46 Colton
Meacham Agnes E wid Walter L h 1789 Westford av
—Bessie L clk 437 Bay r 268 Pearl
—Carl S mgr 437 Bay h 268 Pearl
—Ethel R nurse 19 Grenada ter h do
—Eva M r 268 Pearl
—Karl P (Charlotte) mgr 233 Orange h at W Warren

MEACHAM L E & CO INC
Clarice M Campbell pres Ethel I Craig treas gen agts United States Fidelity & Guarantee Co and agts Holyoke Mutual Fire Insurance Co and National Fire Insurance Co (703) Hitchcock Bdg 1562 Main tel RE 3-5181—See p 131

—Lizzie M wid George A died Feb 14 1958 age 85
—Maude A h 207 Bay
—Mildred C Mrs clk 2018 Main r 3 Greenwood
—Phyllis B Mrs clk 300 Bridge h (11) 17 Salem
—Robert D (Evelyn I) draftsman SETCo h 181 Westford av
Mead Frank R r 74 Walnut
—George W emp 83 Magazine r 56 Stebbins
—Herbert B (Joan) retail supv h 118 Millbrook rd
—James A died Oct 30 1957 age 76
—Lillian H h 8 Leyfred ter
—Lillian P wid Charles S h 28 Pineywoods av
—Mary wid Edward r 1400 State
—Milton L (Bertha L) asst right of way agt WMassElecCo h 55 Beaufort cir
—Rollin E h 56 Stebbins
—W L Inc Teresina M Magnani mgr trucking 1104 Bay
Meade Charles M (Jane) constrwkr 201 Rowland h 174 Allen
—Clarence E painter h 570 Sumner av
—Colleen S married Robert Moynihan rem to Lowell
—Donald T emp city r 254 Pearl
—Eileen emp USRCo r 866 Sumner av
—Kenneth A r 254 Pearl
—Marion A r 570 Sumner av
—Marion L (Fabrics First) 878 Sumner av r 94 Eddywood
—Mary wid Anthony J h 110 Old Brook rd
—Matthew J r 174 Allen
—Matthew J (Doris) roofer (29) 430 Belmont av h do
—Molly B Mrs clk Green's Shoe Inc 101 Worthington h at Chicopee
—Richard M (Etta J) mgr Hartford Conn h 28 Waldorf
—Rose H Mrs h 254 Pearl
—Viola M slswoman 140 Chestnut h 45 Pearl
—Wallace R r 254 Pearl
—Walter H (Theresa G) h 14 Castle
—Walter V (Molly B) pres-treas Green's Shoe Store Inc 101 Worthington h at Chicopee

FRED C. McCLEAN HEATING SUPPLIES, Inc. —P.O. BOX 1668— 47 PARK STREET TEL. RE 4-5668

FIELD, EDDY & BULKLEY
1200 MAIN STREET PHONE RE 4-1112
Springfield Fire and Marine
Local Agents

TELEPHONE RE 3-6513
BENJAMIN POWELL SONS, INC.
EAVE TROUGHS – LADDERS – ROOFING
109 - 115 ALLEN STREET

—William J (Patricia M) in USArmy r 148 Jerilis dr
—William L (Jean) rem to W Springfield
—William N clk (3d fl) 29 Worthington r 14 Castle
Meadon Dorothy library asst 380 Belmont av h at Westfield
Meadows Boyd A r 62 Queen
—Calvin J (Jean J) constrwkr h 112 Hancock
—Elwin W r 62 Queen
—Jesse E h 62 Queen
—Louis B (Doris S) slsman h 907 Bradley rd
—Merrill I (Sylvia B) rem to Florida
—Stuart S (Marguerite O) (Dennison Manufacturing Co) (220) 292 Worthington h 162 Chalmers
—William D (Stasia K) constrwkr h 120 Davenport
Meager Doris E married Bertrand G Chasse
Meagher Adelard R (Mary E) warehouseman 214 Birnie av h 18 Cuff av
—Bertha L wid Edward h (32) 8 Oak Grove av
—Charles E (Leona A) carp h 216 Pine
—Helen E Msr died Nov 24 1957 age 60
—Louise D Mrs clk SGLCo r 27 Weymouth
—Mabel H wid James H clk 1162 Main h (6) 266 Pearl
—Philip P (Dorothy E) trk driver 73 Rocus h 46 Hood
—Robert C (Louise D) slsman 365 Liberty h 27 Weymouth
—see Maher
Meagler Bertha comptometer opr Chicopee r 117 High
Meakin George (Barbara P) acct (600) 293 Bridge h at E Longmeadow
Meals Pauline D Mrs rem to Los Angeles Calif
Meaney Catherine C h 72 Pasadena
—Catherine T floorwoman 1454 Main r (1) 27 Federal
—Catherine T Mrs h (3) 6 Jenks
—Daniel R (Ellen F) custodian 141 Washington h 173 Harkness av
—Frank E (Elizabeth M) h 104 Norfolk
—Frank W died May 7 1957 age 34
—James J h 18 Gateway dr
—John F (Bryde M) firefighter SFD h 64 Glencoe
—John P r 72 Pasadena
—Margaret C cost clk VNInc r (1) 27 Federal
—Margaret M tchr Hartford Conn r 21 Harlan
—Marie P wid Frank W typist Spfd Newspapers h 135 Aldrew ter
—Mary A binderywkr 53 Hillman r (1) 27 Federal
—Mary E Mrs wid Edward h (1) 27 Federal
—Nellie M wid John F r 112 Wilbraham rd
—Patricia student r (3) 6 Jenks
—Patricia A nurse Mercy Hosp r do
—Richard T (Marion N) firefighter SFD h 83 Rollins
—Thomas F (Mary A) foreman Westinghouse h 21 Harlan
—William E (Lillian M) supv S&WInc h 253 Seymour av
—William F r 32 Byers
—William H (Matilda M) trk driver RyEx h 15 Shamrock
Means David B (Connie J) in USAirForce h 403 Monsanto av IO
Meany Patrick J Jr (Frances R) slsman Holyoke h 505 Plumtree rd
Meara Harold A (Louise M) welder Westinghouse h 281 Nottingham
—James K in USNavy r 281 Nottingham
—John J weaver CBWWks r 281 Nottingham
—Mary A typist CBCo r 281 Nottingham
—William R (Lucille J) asst mgr 130 Maple h at Chicopee
Meares Bernadette M nurses' aide SHosp r 3030 Main
Mears James student r 53 Thorndyke
—James B (Marion E) clk PTS h 115 Merida
—James W S (Marion C) div public tel mgr TelCo h 58 Thorndyke
—Marion C Mrs professional asst 31 Osborne ter r 58 Thorndyke
—Marion J student r 58 Thorndyke
Meatland Inc Irving Feinstein pres Abraham B Feinstein v pres Jack Feinstein treas 30 Eastern av 2082 Main and 585 Columbus av
Mechler—see Machler
Mecomomaco Alfred N (Katherine M) mgr Thompsonville Conn h 87 Beaumont
Mecroulis Christine steno (916) 1387 Main r 198 Belmont av
—James emp 2181 Main r 198 Belmont av
—Thomas (Anne) h 193 Belmont av
—William meatcutter ESpfd r 198 Belmont av
Mecum Adeline A wid Mason J h 41 Greenwich
—Blanche A cost clk PMachCo r 41 Greenwich
—Ella Mrs emp (626) 29 Worthington r 102 Santa Barbara
—Howard G (Edith L) timekpr SDFCo h 42 Monmouth
—Katherine S Mrs clk 1338 Main r 142 Yale
—Willard E (Katherine S) bkkpr 153 Main h 142 Yale
Meczywor Joseph S slsman 90 State h at Feeding Hills
Medbury Donald (Patricia) emp HSDiv h 3 Hampden IO
Medeiros Joseph S (Jean) mach opr HSDiv h 3017 Main
—Richard S (Cynthia D) in USAirForce h 72 Broad
Meder Daniel J (Ann T) tchr 217 State h 36 Pasadena
Mederian Alvin G (Dorothy W) slsman WSpfd h 27 College
—Caloust R (Claudia V) h 61 Abbe av
—Dorothy W Mrs seamstres WSpfd r 27 College
Mediavilla Leopold J (Anita D) (Tito Coiffures) 1205 Parker h 15 Pine Acre rd
Medical Arts Bdg 44 Chestnut
—Business Agency Muriel R McGahan (309) 130 Maple
—Center 130 Maple
—Center Barber Shop (James Basile) (119) 130 Maple
—Center Laboratory (105) 130 Maple
—Center Realty Trust Alfred W Bettigole and Oscar H Sternbane executive officers (Medical Center) (106) 130 Maple
—Guild Paul Berman mgr loans (200A) 1421 Main
Medicke Frederick K (Ada R) supv AmBCorp h 124 Park rd
Meding Centa married Edward S Thompson
Medlicott Alexander G Jr (Suzanne R) reporter Spfd Newspapers 32 Cypress h at E Longmeadow
Medola Albert O (Rita) r 2167 Main
Medura Melchior D (Mary C) slsman h 85 Shefford
—Richard M tchr WSpfd r 85 Shefford
Medvetsky Albert (Charlotte O) slsman Westfield h 513 Union
Medzerian George J (Mildred M) eng Windsor Conn h 224 Hartwick
Mee Beverly A married William Sullivan
—Thomas F (Alice E) steamfitter Westinghouse h 573 State
—Walter L (Theresa M) mech WSpfd h (2) 1184 Columbus av
—Walter P press opr 157 Chestnut r 1184 Columbus av
Meegan Elizabeth wid William r (4) 2353 Main
Meehaen Richard h 844 Worthington
Meehan Aaron J (Elizabeth A) slsman 47 Park h 25 Annawon
—Anna E housekpr h 28 Pershing ter
—Catherine T tchr 415 State r 60 S Shore dr
—Charles A (Janet H) slsman (203) 1562 Main h 75 Steuben IO
—Edward buyer 1548 Main h (3) 84 Byers
—Genevieve G wid Charles V h 65 Bryant
—Lena V wid William H h (6) 130 Byers
—Margaret L wid John clk ASCo r (3) 915 Worthington
—Marguerite tchr Chicopee h 60 S Shore dr
—Marguerite M adv solicitor Spfd Union r (6) 130 Byers
—Mary E Mrs asst cashier 55 State h at W Springfield
—Nora Mrs died Apr 10 1957 age 70
—Robert E (Catherine S) contr 76 Arthur h do
—Robert H (Eleanor R) emp circulation dept 32 Cypress h 5 Providence
—Ronald A (Sandra J) rem to N Adams
—W Gerald (Yvette M) slsman Holyoke h 98 Woodside ter
—William A maintman 760 State r 92 Cornell
—William H h 129 Essex
—William S (Margaret M) slsman 73 Fery h 92 Cornell
—Yvette M Mrs office nurse (208) 20 Maple r 98 Woodside ter
Meahen Helen M wid William tchr 1435 Carew r 109 Littleton
Meek Charles F h 170 Shefford
—Hillard (Martha M) in USNavy h 403 Monsanto av IO
—Jane wid James died Apr 8 1957 age 74
Meeks Ernest in USAirForce r 22 Mapledell
—Melvin (Irma) in USAirForce r 26 Westminster
—Thomas h 22 Mapledell
—Thomas Jr cutter Holyoke r 22 Mapledell
Meenaghan Anthony J (F Marie) chef WSpfd h 206 Weymouth
—John F (Yolanda C) emp AmBCorp r 29 King
—Kathleen student r 29 King
—Michael A apprentice Republican Publishing Co r 29 King
—Nora B AmBCorp assembler h 29 King
Meers Mabel G wid John P r 327 State
—Ruth A office sec WSpfd h 327 State
Meerworth Ralph H painter h 31 Moore
Meeske Frank L (Florence E) supt of agencies 1295 State h at Longmeadow
Meffen Annie F wid Andrew h 23 Sidney pl
—Donald (Judith) constrwkr h 25 Colchester
—Robert A (Lillian L) sergt police SPD h 24 Crismer pl
Megas Anthony J (Viola S) (Megas Coffee Shop) 894 State h 311 Surrey rd
—Coffee Shop (Paul A and Anthony J Megas) rest 894 State
—John A (Basilia J) h 65 Montrose
—Paul A (Vasilike) (Megas Coffee Shop) 894 State h 19 Bristol
—Sophia M cashier 894 State r 65 Montrose
—T John (Julia) dentist 183 Wilbraham rd h 104 Bridge Path rd
Megazzini Anna N Mrs hairdresser 40 Harrison av r 300 Lexington
—Ernest P (Janet T) repairman TelCo h 36 Glencoe
—Louis (Anna N) barber (321) 1387 Main h 300 Lexington
—Louise wid Ernest r 300 Lexington
—Primo L (Josephine V) baker emp 1414 Main h 24 Leslie
—Primo L Jr (Marian H) repairman TelCo h 80 Greaney
Meggitt Anne-Lise M Mrs clk SF&MInsCo r 118 Gardens dr
—Ruben A (Anne-Lise M) in USArmy h 118 Gardens dr
Megit Richard J (Sarah) supv A&PCo h 139 Macbeth
Megliola Alfred (Elizabeth A) tool designer Agawam h 142 Suffolk
—Anthony M r 11 Perkins
—Eleanor T married Charles Rose
—Elizabeth wid Louis R rh 126 Princeton
—Jenny sec to pres Western New England College 114 Chestnut r 102 Orange
—Joseph (Rose M) mach E Longmeadow h 102 Orange
—Joseph R (Ines L) purchasing supv Holyoke h 144 Suffolk
—Joseph T student r 11 Perkins
—Leonard (Esther M) firefighter SFD r 37 Bancroft
—Michael mach DMCo r 126 Princeton
—Michael J (Sophie J) ins broker 121 State h 11 Perkins
—Ralph mech Westinghouse h (5) 125 Magazine
—Ralph J (Netta M) painter h 10 Chapel
—Robert in USArmy r 126 Princeton
—William J boxmkr BInc h 10 Chapel
Meher Francis W (Lillian E) mach opr PM&GCo h 144 Stuart
—Lillian E rs clk 195 State r 144 Stuart
—Rose A wid William h (10) 2937 Main
Mehers Catherine A wid Frederick J h 16 Quebec IO
Mehlhorn Carl E (Charlotte) designer E Longmeadow h 2409 Wilbraham rd
Mehlman Edwin S student r 475 S Branch pky
—Harry D (Eva) h 432 Sumner av
—Sol A (Rose S) mgr Holyoke h 475 S Branch pky
Mehos Costas (Constance) chief intelligence security officer USA h 12 Armory sq
—George M restwkr r 32 Holyoke
Mehrtens Paul H asst mgr 73 State h at Greenfield
Mei Carlo P constrwkr r 243 Central
—John L (Louise) constrwkr h 243 Central
Meier Carl W (Paula W) mach opr S&WInc h 379 Orange
—Carl W Jr student r 379 Orange
—Frank X (Mary D) grinder AmBCorp h 14 Calvin
—John A (Augusta J) h 58 Bevier
Meigs Elaine Mrs clk Spfd Safe Deposit and Trust Co h 1508 Carew
Meikle William A (Mary Jane) in USAirForce h 315 Evergreen rd
Meiklejohn Harry Y (Jane E) clk MMLInsCo h 205 Mount Holly dr
—Louise L steno 156 Main IO h 65 Chestnut IO
Meilleur Leo J (Aline D) carp h 148 Glen Oak dr
Meinke Fred A (Minnie) shipping clk 1502 Main h at W Springfield
Meisenhelder Katherine Mrs r 78 Pelham
Meislish Sheldon L (Patricia M) electronics tech 666 Worthington h 56 Ambrose
Meisner H Barbara in USArmy r 60 James
—John W (Jane E) firefighter SFD h 59 James
—Leonard W (Edna M) cost acct Holyoke r 60 James
—Maude A wid William h 60 James
Meissner Barbara I clk 85 Chestnut h at Feeding Hills
—Franklin N r 34 Wellesley
—James E freezer opr GICCorp r 34 Wellesley
—Miriam T Mrs h 34 Wellesley

INSURANCE BONDS MORIN INSURANCE AGENCY 1570 Main Street Tel. RE 6-4591

PRESTON AND OLMSTEAD, INC. — Tel. RE 2-5161
GENERAL AGENTS OF THE TRAVELERS
THE WORLD'S LARGEST MULTIPLE-LINE INSURANCE COMPANY

Mekalian Michael (Edna M) emp WECo h 62 Midway IO
Melahauris Michael W (Jeannette J) postal trans clk h 48 Elmore av
Melancon Jean R (Doris A) aircraft mech HSDiv h 660 Chestnut
Melander Arthur S C wid M Richard h 534 White
—Richard E (Jane) credit mgr 1477 Main r inq do
Melaney Albert J mgr WSpfd h 76 Wellington
Melanson Alice M mach opr 199 Union h 293 Dwight st ext
—Anthony (Yvonne) stereotyper 340 Main h 83 Central
—Edith F Mrs clk 327 Bridge h 15 Bryant
—Florence B Mrs clk MMLInsCo h (C) 6 Lionel Benoit rd
—Gerald clk PTS h (7) 440 Union
—Hewson R r 27 Algonquin pl
—Margaret wid Anthony r 293 Dwight st ext
—Philip D orderly Mercy Hosp r 27 Algonquin pl
—Philip E (Mabel A) h 27 Algonquin pl
—Robert E r 31 Princeton
—Sarah W Mrs tchr 24 Bowles pk r (4) 282 Central
—Stanley P mach PMachCo r 27 Algonquin pl
—Stanley T route slsman 33 Plainfield r 15 Bryant
—Walter O (Sarah W) interior decorator (10) 215 Dwight h (4) 282 Central
Melbourne Allan D (Jeanne M) mech USRCo h 68 Breckwood cir
—Earl R (Denise J) trk driver 48 Willow h 54 Thomas
—J W Moving & Storage (John W Melbourne) 48 Willow
—Jeanne M Mrs typist 229 Albany r 68 Breckwood cir
—John W (Ruth) (J W Melbourne Moving & Storage) 48 Willow h at Agawam
—Mabel E Mrs r 74 Davenport
—Richard J (Charlotte A) shipping clk Holyoke h 38 Collins
—William (Nellie) serviceman 55 Randall pl h at Agawam
Melcher Earl H (Josephine M) postal trans clk h 72 Pheland av
—Priscilla C Mrs clk 1379 Main r 403 Monsanto av IO
—Robert T in USAirForce r 72 Pheland av
—Walter R (Priscilla C) trk driver rear 2429 Main h 403 Monsanto av IO
Meleonian George (Virginia E) mach opr 32 Cypress h 465 Dwight rd
Meldon Juanita Mrs clk TelCo h (5) 72 Patton
Meldonian Hachadoor died Dec 20 1957 age 61
—Irene wid Hachadoor h 18 Bray
—James benchwkr CBCo r 18 Bray
—John benchwkr CBCo r 18 Bray
Meldrum Dewey night watchman Quadrangle r 501 Worthington
—Ethel K clk NYCRR ft Charles h at W Springfield
Meldrum's Inc John Marichak pres-treas Mrs Helen Salva clk liquors 30 Dwight and 33 New Dwight
Mele Philomena Mrs r 85 Spring
Meleady George B (Mary A) policeman SPD r 3 Benham
—Mary wid Patrick H died June 6 1957 age 67
Melega Evo M (Josephine A) mach HSDiv h 141 Shawmut
—Raymond student r 141 Shawmut
Meleleu James F (Joan R) draftsman CVMfgCo h 166 Corthell IO
Melendez Fernando (Ramona) h 2455 Main
—Louis r 1871 Main
Melha Masonic Temple (Ancient Arabic Order Nobles Mystic Shrine) 133 Longhill
—Temple AAONMS 345-349 Worthington
Melhorn Donald E (Katherine) r 48 Pine Acre rd
—Emil E (Violet M) toolmkr PMachCo h 48 Pine Acre rd
Melikian Alice Y clk 195 State r 306 Armory
—Gorken engineer P&WADiv r 64 Quebec IO
—Harry S (Rose V) barber 585 Liberty h 386 Armory
—Karnig M (Hazel M) (Hotel Empire) 837 Main h 257 Parker IO
—Karnig M Jr student r 257 Parker IO
—Michael (Jo-Ann C) mach opr MCCo h 358 Worcester IO
—Onnik M (Almas) coremkr CVMfgCo h 64 Quebec IO
—Salpie A typist CVMfgCo r 64 Quebec IO
—Sarop H bkkpr 360 Walnut r 386 Armory
—Takvor S (Ann H) slsman 18 Gaucher h 39 Quebec IO
Melin Bertil D janitor Westinghouse h 32 Clarendon
—John E (Mary A) buyer Hampden h (12) 26 High
—Mary A Mrs clk 1477 Main r (12) 26 High
Mell Joseph P (Frances K) mgr 124 Switzer av h at Wilbraham
Melladew George h 131 Cambridge
—Herbert G setupman MDFCo r 131 Cambridge
—Lillian M clk WMassElecCo r 131 Cambridge
Mellberg Anna wid Ernest r 128 Denver
—Eric R (Dorothy M) mach VNIic h 151 Marion
—Gloria J med technologist SHosp r 151 Marion
—Leonard E (Dorothy J) methods eng Titeflex Inc h 1157 Boston rd
—Walter R adjuster 21 Cypress r 151 Marion
Melle Enrico T (Ann T) dept mgr Holyoke h 16 Valentine
Mellen Claudia G prin sec 25 Harrison av r 52 Stuart
—Frank L (Bertha) toolmkr Westinghouse h 52 Stuart
Meller Libby Mrs bkkpr 1563 Main h 6 Salem
Mellinger Paul M (Margaret H) insp HSDiv h 62 Frederic
Mellis Edith M Mrs checker USA r 20 Tavistock
—George F (Edith M) h 20 Tavistock
—Gordon W (Jane B) firefighter SFD h 64 Lorenzo
Mello Ayres A (Patricia J) in USAirForce h (C) 5 Lionel Benoit rd
—Joseph (Joe Mello's Restaurant) 2831 Main h 23 Frederic
—Robert W (Grace M) ins examiner 195 State h 51 Orlando
Mello's Joe Restaurant (Joseph Mello) 2831 Main
Mellor Clifford W (Marjorie L) research clk WSpfd h 55 Rochelle
—Herbert I (Anna L) mgr 395 Liberty h 235 Norfolk
—Herbert I Jr student r 235 Norfolk
—Robert W clk 341 Wilbraham rd r 235 Norfolk
—Ruth E (Ruth's Beauty Salon) (243) 196 Worthington h at W Springfield
Mells Annie J Mrs hairdresser emp 1597 Main h (8) 17 Congress
—Annie L nurse SHosp r (8) 17 Congress
Melmar Corp Melvin Markson pres-treas Joseph H Markson v pres-asst treas (Federal Tea Co) 528-532 St James av
Melnick Eileen A clk 85 Chestnut h at Monson
—Harry (Beatrice) h 92 Belle
Melnyk Frederick T (Claire A) ins slsman (809) 1200 Main h 67 Sunnybrook rd
—Michael (Geraldine A) mach 124 Switzer av h 53 W Bay Path ter
Melo Angelo J (Ann E) presser 292 Worthington h 93 Marble
—Ann E Mrs mach opr 15 Park r 93 Marble
—Pasquale A (Anna M) painter foreman SGLCo h 132 Noel
Meloche Wilfred J Jr (Marion C) firefighter SFD h 98 Governor
Meloski Frank J (Victoria) h 34 Cherrelyn
Melrose Dairy (Angelo Santaniello) 88 Acushnet av
Meltzer Julius (Minnie Sherman) real est and appraiser (507) 1387 Main and clk Libby Realty Inc (210) 1695 do h 60 Ingersoll Grove
—Oscar died July 12 1957 age 64
—Peter (Rebecca S) (Hampden Candy & Tobacco Co) 961 Main h at W Springfield
—Peter S (Alice L) real est (520) 95 State h 6 Roosevelt ter
—Rhoda office sec Agawam r 111 Olmsted dr
—Ronald F slsman 245 Chestnut r 111 Olmsted dr
—Sadie A wid Oscar h 111 Olmsted dr
Meluch Mary A nurse Mercy Hosp r 19 Strong
Melville Barbara W priv sec (501) 44 Vernon r 7 Kensington av
—Cecil (Helen) insp P&WADiv h 580 Carew
—Charles R gen fireman 37 Worthington h at Hampden
—G Donald (Eva H) tchr 415 State h 20 Northumberland
—Helen Mrs sec SHosp r 580 Carew
—Margaret S wid Robert r 97 Ardmore
Melvin James B (Catherine B) mach MDFCo r 599 Worthington
—Realty Co Harold M Wernick pres-treas 17 Pearl
—Stanley R (Elizabeth B) tech service 812 Monsanton av IO h at Longmeadow
—Thelma G priv sec Northampton h (7) 81 School
—Thomas E plumber W Springfield r 43 Home
Memery Harry N (Virginia W) physician (211) 130 Maple h at Longmeadow
Memorial Garage (Edmond O Rainville) 1725 Columbus av
—Golf Course Pro Shop (John C Raimondi) sporting goods 2191 Roosevelt av
—Golf Course Restaurant (Lucy J Mullens) 2191 Roosevelt av
—Pool Room (Louis J Maloni) 2285 Main
—Square bounded by Main and Plainfield sts
—Square Bdg 2295 Main
—Square Drug Co Inc Robert A Goodless pres-treas 2208-2212 Main
—Square Shoe Co (Francis H Fitzgerald Jr) 2236 Main
—Square The apts 2295 Main
Menard Agnes L div instr TelCo r 107 Spring
—Albina R wid Henry W h 45 Leete
—Alexander F carp MCCo r 145 Bowles
—Alfred A wid Beulah h 108 Marble
—Alfred F (Dana C) trk driver 27 William h 93 Gardner
—Alma R mdse mgr Hall Galleries r 152 Mulberry
—Armand A (Madelyn R) toolmkr Chicopee h 93 Old Farm rd
—Arthur R (Mary F) h 54 Madison av
—Azelia h 55 Harriet
—Bernard L shipping clk Chicopee r (2) 268 Walnut
—Blanche E supv MBCo r 152 Mulberry
—Catherine R Mrs h 26 William
—Claire Y clk 195 State h at Willimansett
—Concord J died Nov 11 1957 age 96
—Edward J (Mary L) serviceman 721 State h (7) 15 Hawley
—Emma wid David h 55 Harriet
—Ernest M (Monica) carp h 62 Jefferson av
—Eugene P (Pearl M) h 145 Bowles
—Eugene W ins W Springfield r 122 Chestnut
—Evelyn r 55 Saratoga
—Frances M married George McMaster
—George J (Theresa M) gasoline Chicopee Falls h 95 Ardmore
—George N (Catherine C) mach CBCo h 116 Denwall dr
—George R clk MCCo r 145 Bowles
—Hector A coremkr Nat Bronze & Aluminum Co r 186 Pheland av
—Henry T emp city r 45 Leete
—Irene R stainer BInc r 45 Leete
—Kenneth N (Janice B) fork trk opr MCCo h 106 Phillips av
—Lawrence trk driver 101 Lyman r 180 Union
—Leonard P (Rose E) r 180 Union
—Louis (Alma) h 63 Wilton
—Marie R draftsman Hartford Conn r 63 Wilton
—Marie T married Robert A Lariviere rem to Rochester NY
—Mildred Mrs rem to California
—Mira E student r 54 Madison av
—Oliver J (Janet T) physician 38 Chestnut h at Longmeadow
—Oliver W (Maureen C) order packer 152 Lyman h at Chicopee
—Oscar J (Edith M) trk driver W Springfield h 41 Alfred
—Ovilina M wid Edmond h (2) 3 Central
—Paul L (Lillian G) office supv USA h at Northampton
—Raymond L (Luella M) mach Chicopee h (3) 12 Sheldon
—Raymond R (Catherine E) standards eng WMassElecCo h 70 Newhall
—Rene E (Celia M L) despatcher 142 Albany h at Willimansette
—Roberta E IBM opr Valley Bank and Trust Co 1351 Main h at Feeding Hills
—Roland D (Olivio) foreman Alamac Knitting Mills Inc h 208½ Worcester IO
—Roland R r 108 Marble
—Ronald P (Lucy M) mach 8 Cass h (2) 268 Walnut
—Sheila nurse SHosp r do
—U Arthur (Zelma H) (Art's Auto Body) 109 Carew h 141 Mallowhill rd
—see Maynard
Mencarelli Barbara J clk TelCo r 99 Woodmont
—Nino J (Augusta M) optician Ludlow h 99 Woodmont
—Ottavio E (Lena A) stitcher 33 Dwight h 36 Loring
—Susan wid Amilcare r 99 Woodmont
Mencaroni Columbia F benchwkr Westinghouse r 1810 Boston rd
—Palmira A Mrs grocer 1810 Boston rd r do
—Paul F r 1810 Boston rd
—Umberto (Palmira A) rollman MCCo h 1810 Boston rd
Mendel Alan R (Barbara L) slsman 114 State h at Longmeadow
—Frederick L (Evelyn T) insp Titeflex Inc h 483 Dickinson
Mendenhall Lattimore G (Dorothy J) carpetwkr Thompsonville Conn h 149 Oak Grove av
Menders Edward (Rita) Red Cross rep Germany h 112 Spring
—Rita Mrs nurse Wesson Hosp and 112 Spring r do
Mendes Fernando J (Marie C) slsman 10 Mill r 63 Dover

Radio Station
WMAS
— 1450 ON YOUR DIAL —
1st in News
1st in Sports
1st in Music You Want
WMAS
— 94.7 ON YOUR DIAL —
FM
Tel. RE 7-1414

REAL ESTATE RENTALS APPRAISALS
A. C. WHITE, JR., REALTOR
496 Bridge Street Telephone RE 2-5109
INSURANCE PROPERTY MANAGEMENT MORTGAGE LOANS

FORBES & WALLACE . . SHOPPING, CENTER FOR WESTERN NEW ENGLAND

SARAT FORD SALES Tels. SPFD. ST 8-9668, RE 3-3902
250 SPRINGFIELD STREET AGAWAM, MASS.
SALES SERVICE PARTS

—Joaquim M (Maria C) constrwkr h 114 10th
—Joseph in USNavy r 114 10th
—Ramon r (7) 2141 Main
Mendola Carl J designer HSDiv r 403 Maple
—Charles (Lillian) presser 367 Worthington h 403 Maple
Mendorla Rose r 6 Parker I0
Mendoza Ann M comptometer opr A&PCo r 48 Penrose
—Ann S wid Louis clk Valley Bank and Trust Co r 48 Penrose
—Manuel (Macarina) r 142 Bond
Mendrala Alfred J (Agnes R) dropforger MFDCo h 832 Carew
—Dolores S accounts clk 195 State h at Chicopee
—Mary K wid Frank variety store 716 Dwight r 115 Greenwood
Mendrick Joanna T clk TelCo r 91 Wait
—Valentine S (Walina H) metalwkr W Springfield h 91 Wait
Menegat Arduino H asst supv (209) 145 State h at S Hadley Falls
Meneses Richard (Brenda) in USAirForce r 58 Grosvenor
Menge Edith socialwkr 621 Worthington h at S Hadley Falls
—Kurt P (Genevieve M) stock clk AmBCorp h 362 Plainfield
—Paul (Martha L) mach AmBCorp h 25 Worcester av
Mengel Harold W (Theresa) sheetmetalwkr 18 Osborne ter h 108 Blaine
—Jo-Ann A clk MMLInsCo r 36 Washburn
—Keith E (Geraldine G) h 36 Washburn
Mengis Marian clk Wesson Maternity Hosp h 264 Dwight st ext
Menning Carl E emp Westinghouse h 631 Chestnut
Mensches Sylvia Mrs slswoman r 193 Worthington
Menti Andrew (Mae C) stockman 245 Chestnut h 1043 Allen
Mentor Leroy E (Katherine T) civil eng WMassElecCo h 44 Amanda
—Ramon B (Mary G) slsman 31 Market h 29 Eldridge
—Ramon B Jr (Jean A) clk Valley Bank & Trust Co h 15 Ashmont
Menz Henry R (Edna F) h 11 Hartford ter
—Marilyn C tel opr TelCo r 11 Hartford ter
Menzel Albert R unit supv 365 State r 35 Wellington
—Henry W actuary S7&MInsCo 1250 State h at Longmeadow
—Herbert W (Ruth L) (Menzel & Menzel) (45) 182 State h 62 Maybrooke rd
—Richard E (Anna C) h 35 Wellington
—Richard E Jr (Victorine N) (Menzel & Menzel) (45) 182 State and clk Houlihan-Casey Inc (318) 1618 Main h 129 W Allen Ridge rd
—& Menzel (Richard E Jr and Herbert W Menzel) accts (45) 182 State
Menzler Charles r 1400 State
Mercadante Catherine Mrs pres Standard Wood Products Inc 40 Napier h at Agawam
—James J (Catherine) treas-clk Standard Wood Products Inc 40 Napier h at Agawam
—John A (Mary E) clk 73 State h at W Springfield
—Josephine stock clk 1477 Main h at Feeding Hills
—Louise A emp 85 Chestnut h at Feeding Hills
—Rose C bkkpr 1063 Main h at Feeding Hills
Mercer Charles (Frances) in USAirForce h 408 Belmont av
—Ernest H (Rebecca) mech SMOilCo h 179 Westford cir
—George T (Lucille L) toolmkr 362 El Paso h 126 Monrovia
—George W (Harriet A) mach MDFCo h 32 Talcott
—Mary Mrs r 85 Spring
—Rebecca Mrs slswoman 1414 Main r 179 Westford cir
—Tessilee wid Samuel drsmkr 252 Eastern av h do
Merceri Raymond A (Martha) slsman W Springfield h 67 Victoria
Merchant Allen J in USMarines r 17 Moore
—Anna J Mrs h 58 Thompson
—Elinor Mrs tel opr 292 Worthington h (6) 39 Kenwood ter
—Elizabeth S Mrs emp A&PCo h 17 Moore
—Evelyn clk 212 Plainfield r 58 Thompson
—Harry N (Marjorie M) tester HSDiv r 40 Moore
—Howard F (Madelaine L) h 111 Dayton
—Howard F Jr (Claire) stock clk Westfield h 35 Vadnais
—Lula E Mrs teller Valley Bank & Trust Company 1351 Main h at Agawam
—Malcolm L (Alta K) mech Westfield h 251 Arthur
—Nina G rem to Pittsfield NH
—Robert P (Mae A) tiremkr USRCo h (8) 7 Marble
—William r 1695 Main
—see Marchant
Merchants Bureau of the Springfield Chamber of Commerce Eli J Sisitsky mgr 134 Chestnut
—Reporting Service Raymond W Hunt mgr (6) 66 Vernon
Mercherson Hanspert P (Josephine B) h 150 Quincy
Mercier Alfred J (Aldea M) condr B&M h 16 Orange
—Arthur J (Edna M) maintman E Hartford Conn h 26 Greenwich
—Dolores A Mrs receptionist (315) 293 Bridge h at E Longmeadow
—Earle V (Gladys) chamberer USA h 122 Central
—Edward C (Shirley E) asst traffic mgr (7th fl) 29 Worthington h at E Longmeadow
—Eneas E (Antoinette M) slsman 114 State h at Hazardville Conn
—Ernest J (Rita T) tester HSDiv h 73 California av
—Eugene F (Gabrielle P) chef E Windsor Conn h 18 Carver
—Gabrielle P Mrs cafeteriawkr DMCo r 18 Carver
—Herbert J (Hattie G) trk driver 259 Page blvd h 15 Banbury
—James A (Eleanor E) clk Chicopee Falls h 56 Harkness av
—Joseph A (Elizabeth A) hostler NHRR h (4) 307 Dwight st ext
—Joseph J (Elaine C) letter carrier SPD h 57 Fountain
—Juliette D Mrs r 14 Providence
—Lawrence D emp city h 35 Moore
—Leandre (Yvonne) h 60 Medford
—Leonard M clk SPO r 152 W Alvord
—Leonard V (Mary A) asst foreman Chicopee h 152 W Alvord
—Mildred A editorial asst 47 Federal h (5) 129 Sumner
—Nevada C wid Robert E nurse emp 447 Sumner av h 94 Oswego
—Rita T Mrs waitress 1218 State r 73 California av
—Robert J (Eleanor) mach HSDiv h 35 Moore
—Robert P tabulating mach opr 1250 State h at Chicopee
—Roger M (Ernestine G) grinder 113 Fisk av h 241 Birnie av
—Russell W (Mary C) mach opr MDFCo h 77 Mooreland
—Sandra A priv sec 1250 State h at Willimansett
Mercieri Alberico J (Eunice G) firefighter SFD h 150 W Alvord
—Alberico J (Rose C) dyemkr MCCo h 143 Commonwealth av
—Carl (Rose) h 97 Tyler
—Leonard M clk SPO r 152 W Alvord
—Rose Mrs laundrywkr 333 Belmont av r 97 Tyler
Mercolino E & Co (Mario Settembro-Nicholas Buonicanti and Alfred D'Amato) bakers 1294 Columbus av
—Elvira Mrs h 60 Putnam cir
—Enrico H h 37 Margaret
—Nicholas died Oct 22 1957 age 52
Mercure Alfred janitor 117 Magazine r do
—Alfred S (Dorothy M) trk driver CFalls h 94 Oak
—Andrew E warehouseman WSpfd r 105 Breckwood blvd
—Arthur W r 105 Breckwood blvd
—Bertha M Mrs h 1119 State
—Blanche E emp A&PCo r 182 Florida
—Donald (Dolores A) in USAirForce h 396 Union
—Donald E (Nancy) laborer WSpfd h 174 Westford av
—Edor C (Louisa) insp AmBCorp h 16 Greenwich
—Edwin R (Bernadette) trk driver E Longmeadow h 40 Logan
—Eleanor L Mrs teller Spfd Safe Deposit & Trust Co r 246 Breckwood blvd
—Eva C priv sec Spfd Safe Deposit & Trust Co r 105 Breckwood blvd
—George A (Bertha R) trk driver 42 Emery h 105 Breckwood blvd
—George A Jr (Rita E) mach AmBCorp h 143 Brandon av
—George H (Regina M) supt (1) 220 Pearl h do
—Janet J r (1) 220 Pearl
—Joyce A priv sec Valley Bank & Trust Co r 1119 State
—Lawrence D (Eleanor L) welder WSpfd r 246 Breckwood blvd
—Lucien mach opr PPCo r 16 Greenwich
—Nancy B Mrs bkkpr (812) 1387 Main r 174 Westford av
—Norman mach opr DMCo r 16 Greenwich
—Robert r 23 Emery
Mercy Hospital Sister M Vincentus superior and supt 233 Carew
—Hospital Maids Home 213 Carew
—Hospital Nurses Home 233 Carew
—Maternity Hospital 233 Carew
Meredith C Jane tchr 217 State r 112 Lumae
—Gasden (Pearl) clk PTS h 148 Alden
—George W (Mabel H) h 34 Reed
—Wendell H r 132 Walnut
—William H (Agnes M) in USAirForce r 110 Chesterfield av
Meregian Andon A (Helen) pres State St Diner Inc 1219 State and pres Mary Ann Dairy Bar Inc 1218 do h 14 Mazain I0
—Kazar M (Virginia) sec Mary Ann Dairy Bar Inc 1218 State and sec State St Diner Inc 1219 do h 1274 Berkshire av I0
—Mary A Mrs wid Murat h 15 Norfolk
—Nishan (Ann) treas State St Diner Inc 1219 State and treas Mary Ann Dairy Bar Inc 1218 do h 13 Norfolk
Merhar J Robert student r 122 Edgemont
—John H (Janet C) auditor Boston h 122 Edgemont
Mericola August A instr 1340 Main r 13 Treetop av

Meridian Lunch Bar
Forbes & Wallace Inc 1414 Main c Vernon—See top lines and p 101

Merigian Agnes Mrs grocer 75 Lyons I0 r do
—Alma K tel opr TelCo r 75 Lyons I0
—George K mgr 95 Boston rd r 75 Lyons I0
—Kavork (Agnes P) clk 75 Lyons I0 h do
—Kavork Jr r 75 Lyons I0
—Mardros (Eva) h 358 Worcester I0
—Nishan M (Anne) assembler CVMfgCo h 206 Mazarin I0
Merill Wendall counterman 1795 Main r 1797 do
Merino Robert F (Anne J) in USAirForce h 55 Garvey dr
Merkatschew Eliseij (Maria) dishwasher 146 Chestnut r 115 Linden
Merkel Albert (Lannie M) mech VNInc h 409 Wilbraham rd
—Catherine L Mrs teller 1319 Main h at E Longmeadow
—George labwkr CVMfgCo r 73 Oak I0
—Grace C wid Joseph S h 1035 Berkshire av I0
—Helmuth A (Laura) rem to Illinois
Merkle Albert G (Lillian G) mgr AmBCorp h 135 Ashland av
—Frank J (Margaret M) h 39 Clantoy
—Otto H (Lena S) mech AmBCorp h 197 Edendale
—William r 36 Willow
Merola Anthony T (Concetta J) setupman CVMfgCo h 10 Lombard
—Frank A (Josephine L) painter h 99 Governor
—John A (Jennie T) crater G&BMfg Co h 92 Bellamy rd
—Mary wid Nicholas P h 10 Lombard
—Nicholas D (Barbara J) tinsmith WSpfd h 55 Genesee
—Paula M clk 1250 State h at W Springfield
—Ralph V (Amelia) stock clk G&BMfgCo r 10 Lombard
Merolevitz Morris h 464 Chestnut
—Sarah clk 1576 Main r 464 Chestnut
Meron Bernadette M wid Frederick S h 175 Riverton rd
—Conrad (Burl) in USArmy r 276 Main I0
—Oliver (Sylvia N) h 276 Main I0
Merrell—see Merrill
Merriam Alice H Mrs executive dir 103 William r 95 Dartmouth
—Areana ins agt (416) 1387 Main r at W Springfield
—Barbara R Mrs tel opr TelCo h 51 Middlesex
—Blanche E Mrs r 74 Sherman

Merriam Charles S
(Martha S) mgr The Union Central Life Insurance Co (609-610) 1200 Main tel RE 4-3166 h 116 Dover rd Longmeadow tel LO 7-3328—See foot lines

—Ethel wid Frank r 97 Florida
—G & C Co Gordon J Gallan pres Victor W Weidman v pres Ortrud A Schulz clk of corp Paul G Brown treas William E Bridgman Jr and Ingham C Baker asst treasurers book publishers 47 Federal
—Helen E priv sec WSpfd h 111 Princeton
—Irwin G Govt insp Vergennes Vt r 37 Spring
—Irwin R (Irene) insp USA h 37 Spring
—Kenneth W (Nora M) mach P&WADiv h 78 Fresno
—Kenneth W Jr (Theresa D) setupman HSDiv h 292 Corcoran blvd
—Mabelle wid William C B h 15 Temple
—Martha Mrs r 129 Sherman
—Norma F wid Wieder D supv Highland Hotel h 48 Audubian
—Ralph S (Annie) postal trans clk h 64 St James cir
—Thornton W (Alice) dean of the college Spfd College 263 Alden h 95 Dartmouth
—Vernon M (Dorothy M) dept mgr Monarch Life Ins Co h 71 Cornwall
—Walter R (Jean P) slsman h 146 Northampton av
—Wesley L (Anita D) IBM supv CFalls h 50 Scarsdale rd
Merrick Carl W (Helen B) h (2) 31 Bowdoin ter
—Carrie Mrs r 1400 State
—Herbert A (Helen I) mach opr MDFCo h 1017 Sumner av
—Laura M wid Herbert r 1019 Sumner av
—Michael A (Vera) insp WECo h 57 Middle
—Press The (Elizabeth Hallein) (406) 121 Lyman
—Thornton C (Marilyn N) slsman h 91 Dunmoreland
Merrie Kathryn r 37 Bradford
Merrifield Donald G (Marian C) h 122 Dwight rd
—Edna L r 92 Fenwick
—Marion C Mrs sec Longmeadow r 122 Dwight rd
—see Merryfield
Merrigan Edith H wid William H r 82 Groton
—Francis T (Margaret E) business editor The Springfield Union 32 Cypress h at E Longmeadow
—Kathryne G Mrs steno (432) 436 Dwight r 25 Glendell ter

Daniel M. Walsh, Jr. Insurance & Surety Bonds Tel. RE 4-4526 Third Nat. Bank Bdg.

MERRIGAN
—William H (Dorothy R) benchwkr HSDiv h 112 Pembroke
—William J (Kathryne G) letter carrier SPO h 25 Glendell ter
Merrill Alton L (Theresa) safety eng 26 Beyers h 60 Woodcrest rd
—Amos A Jr (Marian H) shovel opr 982 Allen h 14 Amos dr
—Anna T wid Arthur K died May 31 1957 age 86
—Arthur W (Rose M) trk driver 251 Hickory h 194 do
—Blanche r 14 School
—Clara B wid Harold I tchr Wilbraham h 20 Summit
—Clifford H (Florence M) clk 576 Page blvd h 199 Arthur
—Earl F (Ruth C) chief photographer Springfield Union 32 Cypress h at N Wilbraham
—Edwin R (Shirley R) designer Hartford Conn h 387 Gifford
—Enid E married Peter Baevich
—Everett R teller Valley Bank & Trust Co r 304 Bridge
—Francis T (Elizabeth A) excavating contr 130 Cooley h do
—Fred (Esta) clk 899 Main h at Palmer
—Irving (Mollie) clk of corp office mgr-asst treas Crown Petroleum Corp 55 Randall pl h at Longmeadow
—James D (Margaret A) excavator r 179 Bloomfield
—Lura A wid Warren r 30 Mandalay rd
—Margaret G wid Amos A far 982 Allen h do
—Marian A Mrs steno 1250 State h at Hampden
—Melvin F (Shirley A) h 37 Ringgold
—Robert A (Freda H) rem to Michigan
—Robert C Jr underwriter 1250 State h at S Hadley Falls
—Rodney A (Delphine R) clk 210 Hickory h 67 Brickett
—Ronald T rem to Michigan

MERRILL & SEARS
(Alfred F Way) civil engineers and surveyors (205) 1653 Main tel RE 2-1650—See p 104

—see Merrell
Merriman James I (Flora W) elec h 162 Blanche
—Leroy W (Eileen S) lathe opr PM&GCo h 43 Hollywood
—Maureen E tchr Windsor Locks Conn r 43 Hollywood
Merritt Charles L (Grace M) clk 37 Lyman h 20 Scott
—Dora E Mrs tchr WSpfd r 211 Ambrose
—Elmer W (Dora E) slsman Westfield h 211 Ambrose
—Eugene L (Susan) h 53 Rochelle
—Frank (Ola A) millman USRCo h 32 Auburn
—George H (Marion F) rem to Worcester

MERRITT JOSEPH & CO
Philip J Merritt pres Earle A Davison gen mgr drafting supplies reproductions sensitized papers and engineering supplies 924 Main tel RE 4-4932 —See p 106

—Mabel L wid Walter H r 471 Chestnut
—Melville E (Doris E) meatcutter 59 Napier h 23 Plymouth
—Philip J (Mary) pres Joseph Merritt Co Inc 924 Main h at W Hartford
—Richard E (Ada) (Belair-Taylor & Merritt Optical Co) (203) 353 Dwight h at Northampton
—Robert C (Catherine O) asst mgr (302) 130 Maple h at Williamsburg
—Ronald G (Margaret S) knitter Alamac Knitting Mills Inc IO h 69 King
Merrow Alice D Mrs clk of corp Arthur A Fogarty Inc 211 Plainfield r 1109 Sumner av
—George A (Alice D) asst dist mgr Hartford Conn h 1109 Sumner av
Merry Relima Mrs proofreader 53 Hillman h 1157 Boston rd
Merryfield—see Merrifield
Merryman Anna Mrs beautician ASCo r 219 Hermitage dr
—Harold V (Marion B) trk driver WSpfd h 11 Richelieu
—Robert H (Anna) millhand PMachCo h 219 Hermitage dr
Mertchian Martin janitor 1057 State h (9) 529 Main IO
Merton Joseph B (Jean E) repairman 1084 Wilbraham rd h at E Longmeadow
Mertz Frederick clk-treas Taft Welding Equipment Inc 3171 Main h at W Springfield
—George O (Florence L) tire builder USRCo h 105 Clifton av
Merwin Apartments Inc Maurice J Ricklas mgr 2158 Main
—Gordon rem to Lee
—Gordon M (Marceline A) foreman USA h at Agawam
—H Henry (Coletta) dept insp Westinghouse h 53 Park la
—The apts 11 Merwin
Merz Edmund H (June K) research chemist 812 Monsanto av IO h at Wilbraham
—Herman (Clara L M) foreman MCCo h 120 Balis
Merzigian Joseph K (Mary) rest Holyoke h 1236 Page blvd
Meschke Arthur F (Ida L) h 40 Lincoln
Meserve Edward W (Anita B) pressman DMCo h (C) 607 Bay
—Helen Z wid George D h 45 Crystal av
—Robert T (Shirley A) toolmkr Holyoke h (1A) 36 Manor rd
Mesiano Inez R wid Vincent h 72 Margaret
Mesick Elizabeth D clk USEnvCo h (22) 18 Mattoon
—Ernest L (Loretta M) dept head USEnvCo h 30 Harkness av
—Ronald E installer TelCo r 30 Harkness av
Mesiti Alfreda G (Franceschina) elec eng h 78 Florence
Mesito Rocco h 50 Broad
Meskill Delia T Mrs r 22 Eldridge
—William J died Sept 1957 age 83
Mespilli Guido Rev rem to Lynn
Mesquita Manuel S (Lillian) barber emp 927 Belmont av h (2) 100 Lincoln
Messenger Archie (Alma) music dir Ludlow h 1157 Boston rd
—Herbert M (Thelma G) eng SHosp h 79 Springfield
—Richard H (Linda T) duplicator 78 Hillman h 92 Jardine
—Roy P in USMarines r 79 Springfield
Messer Arthur R toolmkr S&WInc r 139 Tiffany
—Blanche E wid Frank M h 139 Tiffany
—Margaret C Mrs clk-typist USA h at W Springfield
—Raymond E driver 472 Union r 139 Tiffany
—Rose B emp 140 Chestnut h at E Longmeadow
Messerschmidt Agnes Mrs r 166 State
—Edwin A (Helen M) gen ticket agt NYCRR h 449 Dwight rd
Messier Adelard J (Orise) mach opr Windsor Locks Conn h (4) 2450 Main
—Albert A h 16 William
—Alice M clk MMLInsCo r 14 Arbutus
—Antonia L wid Joseph C r 35 Cedar
—Arthur T (Gladys I) toolmkr G&BMfgCo h 14 Arbutus
—Arthur T Jr student r 14 Arbutus
—Charles A (Blanche E) mech MCCo h 49 Catharine
—Clarence J (Amelia C) chemicalwkr MCCo r 211 Verge
—David A (Beulah M) emp S&WInc h 2 Monmouth
—Dorothy M emp 759 Chestnut h at Chicopee
—Eli A (Rose C) mach Suffield Conn h 404 Plainfield
—Frank W parking lot atdt 21 Hillman r 34 Hamburg
—Frederick E (Alma M) methods eng VNInc h 492 Dwight rd
—Helen P Mrs furn rms 27 Elliot r do
—Ida Mrs h 31 Linden
—Ilean E wid Frank W mach opr 33 Morris h 34 Hamburg
—Janet waitress CFalls h 270 Commonwealth av
—John B (Belle A) h 11 Richelieu
—Joseph C (Sara J) mech MCCo h 30 Arbutus
—Judith A student r 492 Dwight rd
—Leo N (Gertrude M) assembler PMachCo h 123 Waldorf
—Louis O (Helen P) carp h 27 Elliot
—Lucille D slswoman 1477 Main h at Chicopee
—Madeline R Mrs r 952 Carew
—Margaret Mrs waitress CFalls h (4) 6 Jenks
—Margaret E Mrs junior clk 37 Elm h at W Springfield
—Margarie A Mrs h (11) 160 Walnut
—Marie L Mrs r 44 Seymour av
—Meana C wid C Frederick r 111 Marsden
—N Albert (Eva P) r 15 Bennington
—Nellie M wid Henry J h 3110 Main
—Ora V wid James J emp ASCo h 51 Howes
—Ozias (Anna C) rem to Ludlow
—Paul W (Madora I) auditor A&PCo h 111 Marsden
—Phillip J student r 37 Woodlawn
—Richard A methods analyst MMLInsCo h 68 Gatewood rd
—Richard A (Ellen) mach Hartford Conn h (3) 99 Oswego
—Robert C furniture finisher WSpfd r 123 Waldorf
—Robert C orderly SHosp 759 Chestnut h at Holyoke
—Ronald J student r 211 Verge
—Rosaire N (Rollande Y) mach opr HSDiv h 844 Worthington
—Rosalina J Mrs slswoman 7 Stockbridge r 37 Woodlawn
—Rose M Mrs clk (210) 1200 Main r 23 Rose pl
—Thomas patternmkr Chicopee r 31 Linden
—Thomas W (Edith F) supv B&A h 88 Carver
—Ulric J (Rosalina J) mach opr AmBCorp h 37 Woodlawn
—Walter H (Freda M) maintman 245 Chestnut h 128 Santa Barbara
—William G (Rose M) gunfitter S&WInc h 23 Rose pl
Messina Anthony J printer Spfd Newspapers r 1165 Bradley rd
Messing Edgar (Pauline) v pres Chicopee h 64 Washington rd
Messner Alfred L (Edith M) lithographer Chicopee h 137 Carnavon cir
—Andrew C died June 5 1957 age 83
—Herbert G (Jeanette M) mgr 480 Central h 100 Woodside ter
—Ruth C wid Andrew C h 3 Fenwick
Mestdagh Jerome J (Bernadette R) chemical eng MCCo h 25 Yamaska rd

METAL-CRAFT SERVICE
(Eugene J Decoteau) dependable radiator service 445 Main cor Rutledge av tel RE 6-3500 or RE 4-2969—See p 52

Metal Craftsman The (Morris Litman) antiques 51½ Taylor
—Specialty Co (William and Frank Trombley) sheet metal fabricators 14 Napier
Metallo Arthur A (Florence I) trk driver 60 Hannon h 220B Pine
Metayer Doris A bkkpr 195 State h at Chicopee Falls
—Margaret wid Odis book binder 47 Federal h 108 Shawmut
—Ovide J died Dec 3 1957 age 72
—Robert A (Rita A) ins adjuster (3d fl) 130 Maple h 17 Biltmore
—Wilfred A (Beatrice L) trk driver 162 Taylor h 299 Chestnut
Metcalf Albert E r 32 Holyoke
—Allen died Aug 5 1957 age 78
—Anna wid Charles r 1400 State
—Chesley (Vera H) bus opr StRy h 104 Wilmont
—Christine M typist (105) 36 Court r 53 Catharine
—Frederick S (Marilyn) eng Westinghouse h 163 Breckwood cir
—George A (Elizabeth B) fire insp SFD h (7) 683 State
—Harry L (Mabel K) trk driver city h (4) 184 Carew
—Henrietta C wid Albert A h (3) 149 Sumner av
—Jack (Patricia A) emp city h 41 Langdon
—Lillian wid John slswoman ASCo h (12) 23 Spring
—Lula S wid Burt died Oct 27 1957 age 79
—Margaret wid Morris h 105 School
—Margaret A nurse SHosp r 64 Dover
—Margaret E wid William C h 64 Dover
—Marion L nurse 101 Abbe av r do
—Marjorie h (5) 34 Bradford
—Nellie Mrs r 1400 State
—Philip S (Elizabeth E) h 53 Catharine
Metcalfe Daniel (Reatha) foreman 71 Colton h 11 Lakevilla av
—Frederick (Emma L) meatcutter 569 Worthington h 60 Jonquil dr
—Joseph E (Mary D) route slsman GICCorp h 190 Leopold
—Richard D insp CBCo r 11 Lakevilla av
—Ruth office mgr (203) 145 State r 2357 Wilbraham rd
—William J installer TelCo r 60 Jonquil dr
Methe Adelard A h 30 Douglas
—Conrad A (Ellyn C) feed and grain Westfield h (3) 124 Byers
—E L Machine Co (Elphege L Methe) 30 Taylor
—Elphege L (Laura M) (E L Methe Machine Co) (3d fl) 30 Taylor h 78 Atwater ter
—Euclid I (Florence B) slsman 87 Albany h 955 Wilbraham rd
—Gerard E (Laurette R) mach opr HSDiv h 64 Greenwich
—Helen A Mrs clk WMassElecCo r (7) 925 Worthington
—Inc Isaie N Methe treas poultry supplies 368 Taylor
—Isaie N (Aline A) treas Methe Inc 368 Taylor and treas-clk Spfd Franco-American Credit Union do h 55 Somerset
—John H (Kathleen E) toolmkr WSpfd h 92 San Miguel
—Laurent (Phyllis) investigator 276 Bridge h 25 Haumont ter
—Marie A clk 266 Bridge r (20) 3 Salem
—Martin plumber emp 3068 Main r 30 Douglas
—Norman V (Lorraine J) with Methe Inc 368 Taylor h 69 Harkness av
—Paul L (Alice) mgr Holyoke h 167 Corona
—Philip C (Irene G) grinder AmBCorp h 48 Northway dr
—Regina Mrs r 73 Cambridge
—Robert A r 30 Douglas
—Roger A mech Windsor Conn r 78 Atwater ter
—Victor A Jr (Helen A) clk MMLInsCo h (7) 925 Worthington
—Yvette C married William Harrington rem to Chicopee
Methot Boyne H Mrs clk USEnCo r (402) 120 Federal
—Celia B wid Clifford J stitcher Chicopee h 291 Main IO
—Donald G (Boyne H) spray painter Holyoke h (402) 120 Federal
—Edward A (Marie A) group leader Westinghouse h 36 Montcalm IO
—Eusebe P (Elizabeth) h 291 Main IO
—Francis E (Beatrice) assembler CVMfgCo h 246 Worcester IO
—Gilbert E emp IO Finishing Co r 36 Montcalm IO

St-Jean ELECTRICAL CO., INC. 37 Spring St., West Springfield Radio Equipped Trucks Residential and Commercial Wiring Overhead and Underground Construction Wiring Telephone RE 6-3322

—Hubert r (3) 38½ Harrison av
—John A (Blanche) custodian 120 Ashland av h 146 Temby
—Leo R (Lorraine A) slsman 58 Albany h 546 Page blvd
—Louis A mach opr CVMfgCo r 18 Dunmoreland
—Louis H r 18 Dunmoreland
—Phyllis Mrs file clk HSDiv r 68 Lyons IO
—Roger (Phyllis) mach HSDiv h 68 Lyons IO
Methver Christina M Mrs priv sec (301) 220 Dwight h at Longmeadow
—Donald A (Christina M) mgr (301) 220 Dwight h at Longmeadow
—Stewart A (Marion A) h 27 Ashmont
Metivier Mary F wid Wilfred h 127 Webber
—Richard I (Emily E) slsman 1803 Columbus av h 72 Victoria
—Robert E (Theresa) trucker CVMfgCo h 102 Pendleton av
Metro Enterprises (514) 175 State
Metropole D Leah receiving teller 36 Dwight r 652 Dickinson
Metropolitan Casualty Insurance Co Fred J Hooben mgr (503) 145 State
—Furniture Co Inc Sam Russell pres-treas 1776 Main
—Life Insurance Co Abraham H Ponce mgr 135 State
Metsisto Arvo O (Hilja M) h 117 Groveland
—Mary J Mrs beautician 1477 Main r 117 E Allen Ridge rd
—Tauno O (Mary J) slsman h 117 E Allen Ridge rd
Metsopoulos Nia wid George h (12) 184 Carew
Mettey Harriet P wid Louis h 21 Merwin
Metti Teresio (Antoinette) meat insp H L Handy Co h 56 Palmer av
Metz Jay A (Velva K) rem to New Jersey
—John (Charlotte L) dentist 501 Belmont av h 25 Riverview ter
—Sophie wid Charles r 135 Dwight rd
Metzzer Donald C (Mary A) election commissioner (28) 36 Court h 27 Lynwood ter
—Frank C mgr (612) 1200 Main h at Wilbraham
—Raymond B (Dorothy L) food broker 52 Irvington h do
—William C mach opr 35 Dwight r 612 Armory
Metzidakis Harry J (Bessie) printer 157 Chestnut h (1) 74 Grenada ter
—John (Katherine) grocer 963 Dwight h 68 Norfolk
—Steve (Kathryn B) printer emp 157 Chestnut h 39 Sterling
Metzler Jacob (Julia) mach VNInc h 149 Westford cir
—Lucille M married Howard Avery rem to Westfield
—Matthew P student r 149 Westford cir
Meucci Aldo A (Annette T) barber emp 668 Main h 26 Loring
—Anthony (Laura C) h 11 Walter
—Elizabeth T married Howard Ludke
—Joseph trk driver Holyoke r 11 Walter
—Laura C Mrs seamstress 1502 Main r 11 Walter
Meunier Annie emp 79 Spring r do
—Arzelie wid Emile N h (6) 2708 Main
—Azario h (2) 475 State
—Cecile A cashier (416) 1387 Main r 80 Florida
—Delvini tirewkr USRCo h (8) 277 Dwight st ext
—Doris Y payroll clk 1250 State h at Chicopee Falls
—Edward E assembler Westinghouse r 155 Myrtle IO
—Emma M wid Roch A h 80 Florida
—Eva L wid Romeo A fitter ASCo h 27 Eloise
—Gail P steno MDFCo r 992 Berkshire av IO
—George (DesNeiges) furn rms 22 Sheldon h 39 Chapin ter
—Gerald R (Gertrude D) laundry mgr 759 Chestnut h at S Hadley Falls
—Hector A (Mary I) IBM opr PMachCo h 34 Seymour av
—Henry (Nathalie) h 127 Berkshire IO
—Howard clk NY r 308 Main IO
—Irene B tchr Spfd r 80 Florida
—Josephine wid Edward T h 155 Myrtle IO
—Laurea C Mrs packer 297 Plainfield r 34 Thomas
—Leroy R (Hedwig) slsman 33 Plainfield h 11 Midway IO
—Louis A (Laurea C) maintman Farm Credit Bank h 34 Thomas
—Marguerite M r 80 Florida
—Marie R Mrs r (3) 18 Wilcox
—Maurice W (Marie T) route slsman 120 Oakland h 34 Jenness
—Paul A student r 39 Chapin ter
—Paul F (Lillian G) (Dodge Tool Co) 487 Taylor h 82 Florida
—Pierre L student r 39 Chapin ter
—Raoul (Beatrice L) carp h 24 David
—Raoul A (Myrtle T) sheetmetalwkr Westover h 992 Berkshire av IO
—Raymond R (Katherine A) physician 308 Main IO h do
—Rhea L seamstress helper MCCo r 155 Myrtle IO
—Romeo (Alice M) repairman AmBCorp h 4 Tacoma
—Rosaire J (Agnes M) foreman USRCo h 25 Methuen
—Virginia J (Delia M) h 204 Albemarle
—Wilson W (Constance M) mgr (5th fl) 44 Vernon h at Longmeadow
—Yvette C clk-typist USA h at Holyoke
Meuschke Frederick W adv mgr MCCo h (3C) 258 Union
Meuse Helen V Mrs clk 115 Dwight r 58 Vinton
—James L (Marguerite L) clk SPO h 91 Oklahoma
—Richard L (Eleanor M) postal trans clk h (A) 106 Lionel Benoit rd
—Richard L (Helen V) postal trans clk h 58 Vinton
Meverden Eleanor C clk TelCo r 87 Beaumont
—James W (Eleanor) in USAirForce h 87 Beaumont
Merissen Ursula clk SF&MInsCo r 144 King
Meyer Albert (Eleanor M) pres-treas Mortgage Service Co 135 State and pres Spfd Federal Savings and Loan Assn 133 do h at W Springfield
—Allis Mrs waitress 339 Boston rd h 165 Goodwin IO
—Arthur R (Norma S) design eng USA h 403 Sunrise ter
—Carol S Mrs h 42 Temby
—Celia F wid Edward M h 28 Daviston

MEYER CO THE

(Theodore F Meyer) canvas and its products - awnings tents - weather strips - screens - venetian blinds window shades - tarpaulins - aluminum combination screen and storm sash pre-cut iron railings - Hastings alum awnings 100 Alderman tel RE 6-0344

—Elise A wid Martin sorter 95 Fisk av h 619 Plainfield
—Emilie mach opr HC&PCo r 619 Plainfield
—Eugene E TV repr emp 29 Bellamy rd r 51 Kenway dr
—Frank J Jr (Theda R) treas C P Payson Co Inc 609 Main h at Agawam
—Fred W (Carol S) slsman r 14 Brooks
—Harry slsman Boston r 335 King
—Henry T (Rose A) controller Hartford Conn h 42 Brown
—Ida wid Daniel r 84 Burnside ter
—Irving (Charlotte) dentist 40 Maple h at Longmeadow
—Jennie wid Frank seamstress 1451 Main h (4) 16 Sheldon
—Joseph (Celea) h 770 Sumner av
—Josephine E wid Emil h 3 Niagara
—Leonard S (Marilyn M) slsman 1935 Main h (1) 17 Sumner av
—Lillian L insp Chicopee h 3321 Main
—M Alice wid Max M ins 40 Athol h do
—Mary wid Fred J h 14 Brooks
—Norma S Mrs clk MMLInsCo r 403 Sunrise ter
—Peter W (Sylvia B) mech eng W Warren h 213 Acrebrook rd
—Robert L (Marguertie D) collector TelCo h 123 Farnsworth
—Sarah wid Rudolph h (1C) 106 Longhill
—Theodore F (Edith A) (The Meyer Co) 100 Alderman h at Longmeadow
—Walter R etcher USEnvCo r 14 Brooks
—Wesley M draftsman Agawam h 51 Kenway dr
—William F r 51 Kenway dr
—see Mayer and Myers
Meyers Barbara E emp CBCo r 99 Newland
—Benjamin (Janice F) (Meyers Brothers & Company) (503) 1570 Main h 89 Wayne
—Brothers & Company (Maurice B Raymond and Benjamin Meyers) accts (503) 1570 Main
—Carol r 193 Worthington
—Charles F (Elizabeth B K) auditor emp 947 Main h 65 Belmont av
—Edward R emp USGovt r (5) 19 Spring
—Elizabeth B K Mrs priv sec 1351 Main r 65 Belmont av
—Eva L wid Edward R nurse emp 1400 State h (5) 19 Spring
—Frederick D Jr (Arlene L) (Freddie's Welding Co) 284 Wilbraham rd h 263 Walnut
—Gerald D pres-treas Jerry Enterprises Inc 352 Bridge r 478 Carew
—Gerald E (Caroline) in USAirForce h 28 Andrew
—Herbert clk SPO r 198 Fort Pleasant av
—Herman E (Frieda E) watchman 115 Dwight h (1) 28 Myrtle
—John emp MCCo r 58 Seventh
—Martin (Nettie F) buyer 245 Chestnut h 216 Dayton
—Martin S (Ann A) mach opr AmBCorp h 99 Newland
—Maurice B (Theresa S) (Meyers Brothers & Company) (503) 1570 Main h 41 Elwood dr
—Patricia R steno CBCo r 99 Newland
—Raymond (Shirley S) (Meyers Brothers & Company) (503) 1570 Main h 9 Elwood dr
—Rose wid John J h 29 10th
—Studio (Meyer Garber) photographers (503) 1562 Main
—Theodore student r 478 Carew
Meyette Domenica M Mrs h 1073 Columbus av
Meyrick Charles R (Celeste A) pres-business mgr Republican Publishing Co 32 Cypress h at Longmeadow
—Donald E (Vera M) firefighter SFD h 33 Nokomis
—George (Virginia) (Fort Pleasant Store) 98 Fort Pleasant av h at W Springfield
—Harold E (Ernestine C) trucker CVMfgCo h 232 Orange
—Howard (Joan) (Fort Pleasant Store) 98 Fort Pleasant av h 708 Chestnut
—Katherine B Mrs (Jean's Restaurant) 107 Chestnut) 107 Chestnut r (3) 176 Orange
—William H (Katherine B) mgr 107 Chestnut h (3) 176 Orange
Mezger William R (Vera S) ins agt Holyoke h 23 Felicia
Mezzacappa Louise B tchr 1300 State h 30 Amanda
Mezzetti Agnes M Mrs tel opr TelCo r 17 Crown
—Alberta E mach opr 191½ Chestnut r 390 Orange
—Anko A (Dorothy F) mgr 851 State h 69 Union
—Gaetano F (Eleanor G) clk PTS h 314 Orange
—Giovanni (Clementa) h 63 Pine
—Henry G (Agnes M) trk driver 2040 Columbus av h 17 Crown
—John W student r 46 Paramount
—Nazzarino (Arsilia M) h 390 Orange
—Raymond J (Lucille F) asst mail foreman NYCRR h 46 Paramount
—Renato springwkr 740 Worthington r 390 Orange
—Richard J in USMarines r 69 Union
—Robert E trk driver CFalls r 69 Union
Miarecki John P (Sophie H) meatcutter H L Handy Co h 7 Fairview pl
Mias Bernard S (Genevieve B) clk NYCRR h 127 Hastings
Miazga Joseph W (Wanda C) chemist P&WADiv h 73 Catalina dr
—Wanda C Mrs clk P&WADiv r 73 Catalina dr
Miaziarz Sophie wid Frank h 399 Main IO
Miccoly Eileen A Mrs office sec 101 Lyman h at Chicopee Falls
—Lillian wid Peter h 408 Plainfield
Miceli Frances A clk 1250 State h at Palmer
Micha Robert J mach emp BInc r 730 Alden
Michael Helen M wid George H serving mach opr 29 Worthington h 924 Carew
—Julius S (Doris M) utilityman 45 Pomona h 44 Seymour av
—Macke (Lee) insp USRCo h 58 Jasper
—Mark J Jr (Patricia D) route slsman 61 Franklin h 52 Irene
—Panos A (Kallou P) pres-treas Cypress Cafeteria Inc 1818 Main h 161 Longhill
—Patricia L steno (3d fl) 124 State r 58 Jasper
Michael's Jewelry (Michael P Papadakis) 612 Carew
Michaelian Mary A Mrs office sec (310) 31 Elm r 69 Wolcott
—Oscar r 176 Main IO
—Saboov J (Mary A) engraver Chicopee h 69 Wolcott
—Sarkis R (Shirley M) asst foreman Chicopee Falls h 31 Cherokee dr
—Shirley M Mrs receptionist 111 Maple r 31 Cherokee
—Vake (Elizabeth A) repairman 732 State h 23 Cameron
Michaels Alfred A rubberwkr USRCo h (B) 68 Longhill
—Charles (Toula) shoe repr emp 1414 Main h 56 Linden
—Herbert S (Harriette) tchr 415 State h 182 Mary Coburn rd
—Herman F (Gertye C) h (2) 88 Byers
—Irving I (Belle) (Belldee Distributors) 892 Carew h 102 Chalmers
—Joan D Mrs clk TelCo r 84 Commonwealth av
—Joseph (Viola A) assembler DMCo h 112 Rochelle
—Joseph J Jr (Joan D) installer TelCo h 84 Commonwealth av
—Mark J (Theresa E) printer DMCo h 71 E Alvord
—Patricia L married James Uhrich rem to Lewiden Pa
—Pearl H Mrs slswoman 854 State r 198 College
—Roy S (Pearl H) mach emp 93 Broad h 198 College
—Theresa E Mrs insp 33 Morris r 71 E Alvord
Michaelson Anita E Mrs supv TelCo r 40 Huron
—Edward (Anita E) peddler h 40 Huron
—Harlene clk MMLInsCo r 56 Portland
—Louis (Mary R) peddler h 56 Portland
—Saul L (Harlene S) peddler r 56 Portland
Michalak Chester P insp CBCo r 564 Chestnut
—Jane A dictaphone opr SF&MInsCo r 564 Chestnut
—Peter (Josephine) chef Highland Hotel h 564 Chestnut
Michalczyk Michael A (Wanda H) press opr AmBCorp h 38 Franklin
—Zigmund tailor 251 Bay h (4) 29 Hancock
Michalek Alan L teller Spfd Safe Deposit & Trust Co r 227 Redlands

IMPERIAL Washable WALLPAPERS SPRINGFIELD WALLPAPER & PAINT CO. 486 BRIDGE ST. TEL. RE 3-4111 SPRINGFIELD, MASS. Kyanize PAINTS

Swett Bros INC.
Fuel Oil - Oil Burners
Sales & Service
78 ISLAND POND ROAD
SPRINGFIELD, MASS.
DIAL RE 7-0293

MICHALEK EMIL J (Helen M) master plumber plumbing and heating contractor office 22 Larone av West Spfd tel RE 2-0063 if no answer call RE 6-3631
—Frederick J (Isabell E) bellman 140 Chestnut h at Ludlow
—Nora E wid Frank h 227 Redlands
—William E (Catherine) slsman 1414 Main h 114 Inglewood av
—William F route slsman (411) 95 State h 90 Amherst
—William F (Anne M) ins agt 137 State h 102 Keddy
Michalewicz Paul r 34 Border
Michaliszyn Barbara A clk 195 Armory r 386 Chestnut
—Michael (Ann) water tender WMassElecCo h 386 Chestnut
Michalski Evelyn comptometer opr (7th fl) 29 Worthington h at Chicopee Falls
—Evelyn R Mrs clk (408) 145 State h at Chicopee Falls
Michaud Bertrand L (Edna M) roofer h 979 Dwight
—Claude A (Mary Ann) janitor Republican Publishing Co h 2142 Main
—Constance M r 20 Newland
—Daniel F (Patricia A) trk driver 33 Plainfield h 22 Newland
—Elinor M typist 35 State h at Chicopee Falls
—Gerald P (Geraldine M) route mgr 33 Plainfield h 932 St James av
—Granvill R A (Gwendoline I) rem to England
—Gregory A died July 11 1957 age 70
—Hector J (Eleanor F) cashier 1795 Main h (2) 3 Thomas
—Henry H (Mary R) h 44 Silver
—J Alphonse receiving clk Chicopee h 238 Pine
—Jeremiah L (Gladys L) emp PPCo h 223½ Central
—John C Co (Daniel J Clini) mfrs clothes dryers 19 Taylor
—Lena E wid Mitchell emp Wesson Memorial Hosp h 62 Wellington
—Louis M in USNavy r 62 Wellington
—Lucien J (Josephine) maintman PPCo h 20 Newland
—Lucien J Jr mach opr PPCo r 20 Newland
—Mary D wid Gregory A h 188 Quincy
—Patricia A clk MMLInsCo r 22 Newland
—Philip L (Mary B) executive asst mgr 140 Chestnut h at W Springfield
—Richard B in USAirForce r 62 Wellington
—Roger O (Dawn M) displayman W Springfield h 173 Pendleton av
—William C (Jean A) painter h 79 Newland
Michel Edmund J (Mary C) maintman RyEx h 61 Johnson
—Edmund J (Patricia A) ladle helper CVMfgCo h 9 Arthur Picard cir 10
—Theodore H (June P) asst foreman MCCo h 30 Clement
Michela John (Laura) h 184 Tyler
—John L Jr (Patricia A) mach opr MCCo h (11) 5 Crystal av
—Patricia A Mrs typist (208) 1618 Main r (11) 5 Crystal av
—Stella A clk SF&MInsCo r 184 Tyler
Michelin The apts 458 Dickinson
Michell George cook r 1871 Main
Michelli Amelia wid Colombo h 77 South
Michelman Barney S died June 9 1957 age 78
—Bertha E wid Barney N h 21 Forest Park av
—Burt r 44 Copley ter
—Esther T wid Israel I (Kresworth 5c to $1.00 Store) 737 Sumner av h 19 Ainsworth
—Ethel E wid Louis I asst treas Greenfield h (1A) 96 Longhill
—Gerald D (Rosalie E) peddler and constable h 115 Catalina dr
—James D (Esther) slsman 69 Ferry h 166 Abbott
—Leonard S (Sybil E) lwyr (41) 1323 Main h 54 Catalina dr
—Sylvia E bkkpr 1935 Main r 19 Ainsworth
Michels Joseph A (Shirley J) color weigher MCCo h 100 Aldrew ter

MICHIGAN FIRE AND MARINE INSURANCE CO affiliated with Springfield F & M Ins Co 1250 State

Michnovetz Michael W rem to Agawam
Michnovez John J (Velma B) chief eng 101 West h 35 Bowles pk
—Velma B Mrs clk MMLInsCo r 35 Bowles pk
—Wesley (Mary K) boilermkr NYCRR h 45 Eddy
Michon Jean V (Jeannette N) mach opr 135 Worthington h 482 Chestnut
—John r 54 Plainfield
—Phyllis M Mrs h 36 Manhattan
Michonski Henry (Stella M) mach CVMfgCo h 40 Wrona 10
Miciak Jane L steno Third Nat Bank & Trust Co r 42 Morgan
—John E (Amelia M) mach S&WInc h 23 Old Brook rd
—Joseph E (Agnes L) welder emp 67 Boylston h 42 Morgan
Mickey Paul (Hazel K) in USAirForce h 34 Amherst
Mickiewicz Edward J (Helen P) serviceman SGLCo h 117 Stafford
—Fred F (Geraldine F) asst produce mgr Wilson Corn h 99 Mayher
—John (Victoria) r 66 Greaney
—John V (Marcella) mail porter NYCRR h 28 Griffin
—Joseph Jr (Helen M) paper cutter W Springfield h 29 Vinton
—Marcella Mrs emp ASCo r 28 Griffin
—Stanley J (Marguerite C) firefighter SFD r 28 Griffin
—Victoria M tel opr TelCo h 29 Vinton
Mickowich Michael (Edna) r 58 Sargeant
Micks Alex r 36 Willow
—Mobil Hobby Shop (Stanley Ligarski) 881 Liberty
Middellaer Beatrice A Mrs insp 33 Morris r 49 Dickinson
—Francis F (Beatrice A) custodian SPO h 49 Dickinson
Middendorf Frank C chief timekpr G&BMfgCo h 76 Noel
—Frank C Mrs (Elsie L) died Mar 1 1957 age 68
Middlebrooks Azell M (Bessie M) in USAirForce h (C) 38 Edmund Wynne cir
Middleton Kenneth F (Anna W) firefighter SFD h 63 Villa pky
—Wesley J (Gladys M) sls supv Boston h 84 Cooper
Middrew Oliver R (Dorothy J) rem to Agawam
Midford John R (Ethel H) supt 496 Bridge h 47 Dresden
—Rosalind M r 47 Dresden
Midghall John G (Madeline E) acct emp (650) 293 Bridge h 17 Old Brook rd
MidTown Laundry Mrs Emily D Sandy mgr 173 Chestnut
Midtown Recreation (Michael H John and Donald A DiCarlo) bowling alleys 2 Orange
Midura Bolac S (Sophie C) scraper VNCo r 14 Enfield 10
—Gladys A tchr 415 State h at Chicopee
—Julia A office sec (1101) 95 State r 14 Enfield 10
—Louis h 111 Ingersoll Grove
—Marlene J Mrs clk 1295 State h at Chicopee
—Mary Ann T clk TelCo r 14 Enfield
—Peter mach opr Chicopee r 18 Harriet
—Stanley A (Helen) whol eggs 1344-1350 Dwight h at W Springfield
—Walter (Freida L) auto repairman Granby h 308 Page blvd
—Walter J (Elaine D) acct clk Westover h 1295 Bay
Midwood Charles J (Shirley L) draftsman Chicopee h 906 Chestnut
—Latrice C multigraph opr MCCo r 65 Colonial av
—Maude J h 65 Colonial av
—Norma A clk 1548 Main r 65 Colonial av
—Ralph W (Ruth S) coml artist DMCo h 19 Jerilis dr
—Robert N r 289 Wilbraham rd
—Ronald J in USAirForce r 16 Hunt
—Shirley L Mrs clk 193 Worthington r 906 Chestnut
Miele Antonio A (Winifred M) draftsman W Springfield h 98 Drexel
—Frank R mech eng VNCo r 25 Alden
—Peter C (Flora C) emp city h 25 Alden
Mielnikowski Eugene F (Frances S) h 28 Upton
Mientka Bruce student r 40 Churchill
—Bruce R student r 61 Wentworth
—Bruno B (Ellen R) (Modern Shoe Rebuilding) 439 Chestnut h 61 Wentworth
—Edward M (Katherine) ironwkr h 273 Nottingham
—Ellen R Mrs slswoman ASCo r 61 Wentworth
—Eugene M clk Boston r 2535 Main
—Jean A comptometer opr 369 Plainfield h at Northampton
—Mary wid Michael J h 2538 Main
Miers Helen Mrs clk (306) 1383 Main r 62 Bowdoin
—Robert T (Sherrill O) rem to Warrens Wisc
Mietka Edwin S r 49 Linden
—Roman K (Mary M) fireman 355 Chestnut h 49 Linden
Miezejewski Ignacy (Stefania) chef 164 State h 42 Melbourne
—Stefania Mrs janitor Federal Land Bank r 42 Melbourne
Miffert Phillipia Mrs h 29 Portland
Mifflitt Charles S (Thelma F) dist mgr 355 Chestnut h 37 Health av
—Genevieve C clk 1295 State h at Chicopee
—Lewis J (Vivian O) prod clk Westinghouse h 467 Newbury
—Thelma F Mrs clk MMLInsCo r 37 Health av
—Vivian O Mrs clk 1414 Main r 467 Newbury
Mifflin Harold L (Ruth E) mach MDFCo h 84 Adams
—Levi L (Ethel A) h 683 Union
—Nellie wid Daniel W h 14 Whitney pl
Migdoll Julian J (Mary A) assembler Westinghouse h 372 Worcester 10
—Mary A Mrs office sec 34 New Dwight r 372 Worcester 10
Miggins Mildred M clk AmBCorp h 3311 Main
Migliore Marion M wid Michael A clk MMLInsCo h 988 Parker
Migut Helen T clk 85 Chestnut h at Chicopee
—Joseph M rem to Agawam
Mihle Charles F W (Nellie M) h 165 Marsden
Mika Alex F (Dorothy E) slsman h 110 Ravenwood
—Dorothy E Mrs clk AmBCorp r 110 Ravenwood
—Edward L carpet installer 102 Fort Pleasant av r 140 W Alvord
—Martin A (Eunice G) turret lathe opr AmBCo h 140 W Alvord
Mikaelian Edward (Lillian H) molder CVMfgCo h 20 Seneca 10
—James P in USNavy r 34 Dorset
—John (Stella) foreman CVMfgCo h 34 Dorset
—John T lab asst CVMfgCo r 34 Dorset
—Martin mach opr MCCo r 24 Lorimer 10
Mikals Bennie r 23 Emery
Mike's Barber Shop (Michael A Gentile) 43 St James blvd
—Barber Shop (Michael Tancrati) 676 Dwight
—Sunoco Station (Michael Chaconas) gasoline 116 Walnut
Mikelis Margaret J wid Joseph h 35 Osgood
—Nellie Anne clk 73 State h at Westfield
—William E (Marion B) mech Westfield h 250 Orange
Mikesh Edward F (Margaret M) tirewkr USRCo h 86 Lebanon
Mikkelsen Louise K wid Valdemar M h (8) 3 Central
Miklas Walter r 23 Emery
Miknovitch Helen wid John packer DMCo h 60 Lester
—John Jr tool designer HSDiv r 60 Lester
Mikola Dora S Mrs clk USA r 67 Roosevelt av
—Oscar (Dora S) h 67 Roosevelt av
Mikruta Joseph h 37 Oak 10
Miksza Delia M Mrs slswoman ASCo r 268 Pearl
—Walter J (Delia M) mach VNInc h 268 Pearl
Miksztowicz Henry C eng 73 State h at Chicopee
Mikula Walter (Margaret) emp Alamac Knitting Mills Inc h 545 Main 10
Mikuta Walter (Cecelia) grocer Chicopee h 29 Whitmore dr
Milady Beauty Salon (Audrey Phillips) (208) 1537 Main
Milam Mary K wid William G nurse SHosp and 54 Cumberland h do
Milanese Guido A (Doris J) foreman WSpfd h 1614 Carew
—Mario (Margaret) assembler USA h 195½ Walnut
Milas George (Leah) pres WSpfd h 17 Ainsworth
—Lawrence in USArmy r 17 Ainsworth
Milaszewski Sophie wid Joseph r 148 Chalmers
Milbier Donald J (Mary T) firefighter SFD h 57 Georgetown
—Helen M tel opr 621 Worthington h 103 Federal
—Jean M student r 73 Woodlawn
—John W (Dolores) route slsman 33 Plainfield r 112 Stockman
—Mary C wid Eugene J h 112 Stockman
—Mary J Mrs priv sec 430 St James av h 31 Upton
—William F (Alice E) chief clk NYCRR h 73 Woodlawn
—William F Jr clk MMLInsCo r 73 Woodlawn
Milburn Wallace D (Theresa A) in USAirForce h (3B) 2942 Main
Milczarski Evelyn M Mrs clk 1414 Main r 94 Adams
—Robert E (Evelyn M) laborer HSDiv h 94 Adams
Milde Albertine Mrs housewkr h (3) 69 Wilbraham rd
—Marcia M clk 1295 State h at Monson
Mildred The apts 3364 Main
—& Agnes Variety Store (Mrs Mildred A Ladd) 818 Worthington
Mildred's Coiffures (Mrs Midlred G Tolman) beauty shop 61 Orlando
Milek Anna Mrs h 165 Cass
Mileo Michael F (Noelle) rem to Chicago Ill
Miles Agnes R public steno (516) 1537 Main r 33 Sunapee
—Arthur B (Ozella) pipefitter MCCo h 221 Quincy

TELEPHONE RE 3-5111
D. J. ST. GERMAIN & CO.
ESTABLISHED 1924 — INVESTMENTS OF DISTINCTION
100 CHESTNUT STREET

THE UNION CENTRAL LIFE INSURANCE CO.
1200 Main St. Charles S. Merriam, Mgr. Tel. RE 4-3166
LIFE - GROUP
PENSIONS
ANNUITIES

LEGAL INVESTIGATION SERVICE LICENSED & BONDED See Page 132

CURRAN-JONES, INC. Funeral Home
109 MAIN STREET . WEST SPRINGFIELD
TELEPHONE RE 6-7742

—Bertha E wid Marshall W h 164 Marion
—Carl r 166 State
—Clyde R (Helen J) chemical opr 644 Front IO h 20 Lorimer IO
—Francis R (Marguerite T) route slsman 134 Cass h at W Springfield
—Gilbert A r 104 MassAv
—Helen A school nurse (35) 36 Court h 14 Springfield
—Irving L (Genevieve M) chef 1553 Main h (4) 84 Byers
—John (Anne M) h 62 Bancroft
—Julia A clk BMTCo r 14 Springfield
—Loretta L Mrs h 104 MassAv
—Margaret Mrs nurse 193 Worthington r do
—Marion A steno (607) 1387 Main h 406 Belmont av
—Raymond h 32 Clark
—Roger F (Annie L) h 314 Springfield
—Selwyn P (Marcella P) eng Titeflex Inc Hendee h at Somers Conn
—Vena R clk Agawam r 104 MassAv
—William O (Letha V) major The Salvation Army 21 Emery h 106 Edgemont
Mileskie Albert J (Amelia M) toolmkr Bridgeport Conn h 24 Kelly pl
Milesky Morton (Lois M) prin Longmeadow h 12 Carroll
Mileto Rocco J (Maria) h 313 Hancock
Milette Ronald clk AmBCorp r 49 Rimmon av
—William J (Nola M) supt StRy h 49 Rimmon av
Milewski Andrew S (Lorraine A) treas Victoria Restaurant Inc 164 State h 65 Bonnyview
—Lorraine A Mrs asst treas Angers Real Estate (316) 115 State r 65 Bonnyview
—Stanley A (Mary A) pres Victoria Restaurant Inc 164 State h at Three Rivers
Miley Beatrice Mrs clk 20 Lydia r 83 Thompson
Milford A Wilson (Virginia M) branch mgr 18 Gaucher h 145 S Branch pky
Milgene Cleaners & Dyers (Harry and Louis E Rachleff) 135-143 Eastern av
—Inc Louis E Rachleff pres Harry Rachleff treas 135-143 Eastern av
Milhender Distributors Inc Robert Cochrane mgr household appliances 517 St James av
Milillo Agostino (Pauline) mach opr Will h 23 Leete
Milionis Christ (Athanasia) restwkr 509 Sumner av h 132 Fort Pleasant av
—Nicholas C (Varsity Spa) 919 State h 132 Fort Pleasant av
—Vasilike seamstress 1576 Main r 132 Fort Pleasant av
Militich Alexander r 193 Worthington
Milk Bar (Alfred P Thedore) 101 Dwight
Mill Brand Papers Inc Ernest E Pope pres-treas 44 Hampden

MILL END SHOP
Isaac Hutner mgr curtains draperies blankets and textiles 1708 Main tel RE 3-6195
—Outlet Inc Mrs Frances S Grebber mgr draperies 1217 Main
—River Cafe Inc Anthony P McQuade pres-treas Myrtle E McQuade sec 162 Rifle
—River Tool Co (A Linton Bausman) mfrs 38 Cass
—Street Auto Body Co Inc Carl Svoboda pres Frederick Barurkowski treas 289 Mill

MILLAR CHARLES & SON CO
H Grant Towne mgr plumbing and heating supplies pipe valves and fittings industrial and mill supplies office and warehouse 27 William tel RE 4-6401
Millard Edna M wid Norman W h 26 Sunapee
—Edward R (Elizabeth) clk of corp Johnson-de-Vou Inc 749 Liberty h at E Longmeadow
Millea Thomas D (Mary E) projectionist 194 Worthington h (6) 27 Federal
Millelm Realty Corporation Ira E Fenton pres George F Palmer treas (616) 31 Elm
Millen David H (Irene F) cost acct Westinghouse h 75 Russell
—David H Jr (Jeannette T) supv SF&MInsCo h 1525 Page blvd
—Harry B r 151 Maple
—Katherine J Mrs r 47 Greenbrier
Miller A G Company (Adolph G and Frederick W Miller) sheetmetalwkrs 53 Batavia
—Ada M Mrs binderywkr 53 Hillman r 17 Alsace
—Adele M Mrs advertising Holyoke r 178 Flint
—Adolph G (Lena W) (A G Miller Company) 53 Batavia h at N Wilbraham
—Alban D (Lillian M) emp USRCo h 769 Worthington
—Albert A (Viola L) mech 920 Dwight r 54 Lester
—Albert R (Lucille R) trk driver Westfield h 42 Montmorenci
—Albert W (Ellen) in USAirForce h 37 Portland
—Alice h rear 161 Hickory
—Alice E clk WSpfd r 4 Ingraham ter

—Aline L Mrs clk MMLInsCo h 66 Fort Pleasant av
—Allvina M wid Rexford H h 65 Oswego
—Andrew E (Nellie E) benchwkr 3664 Main r 21 Maynard
—Anna Mrs r 1827 Main
—Anna L wid Robert J h 142 Armory
—Archie R (Jennie D) wiredrawer Palmer h 1035 Parker
—Barbara D Mrs clk 333 Belmont av h 17 Commonwealth av
—Beatrice D tchr 53 Elliot r 155 Myrtle IO
—Bennett (Elaine R) scrapmetalwkr 221 Taylor h 326 Roosevelt av
—Bernice C clk WMassElecCo h (2) 659 State
—Bertha Mrs clk Miller's Inc 632 Page blvd r 171 Dayton
—Bertha L osteopath 192 Westford cir r do
—Beverly Mrs r 1337 Columbus av
—Burgess R Jr (Jessie C) installer 295 Worthington h at Westfield
—Carol A Mrs dental asst (7) 4 Chestnut r 122 Central
—Caroline E priv sec 1295 State h at Chicopee Falls
—Catherine Mrs mgr 241 Worthington r do
—Charles E h 95 Federal
—Charles F musician h (1A) 61 Longhill
—Charles F (Josephine A) wiredrawer Palmer h 1157 Boston rd
—Charles J (Anneliese) buyer New Britain Conn h 125 Noel
—Charlotte Mrs tchr Longmeadow r (2B) 5 Manor rd
—Chester A (Louise M) mgr 1528 Main h at Agawam
—Chester E Rev rem to Wilton Conn
—Clarence L (Helen M) driver SPO r 11 Queen
—Clay E r 31 Sargeant
—Daniel E gen mgr 583 State h at W Springfield
—David A (Helen) emp MCCo h (24) 62 Oswego
—David B (Isabel B) h 229 Norfolk
—David C pres Buerkel & Co Inc (20) 77 Worthington h at Boston
—David D (Lottie) pres-treas Alvin Anthony Inc 93 Orleans h at Longmeadow
—David J (Ida C) slsman 114 State h (1C) 89 Longhill
—Donald A (Elizabeth P) real est rep 87 Albany h at S Hadley
—Doris R wid Alfred W h 43 Ellsworth av
—E Myron (Lillian M) linotype opr Holyoke h 149 Hermitage dr
—Earl h 28 Donald
—Edmund (Mildred R) assembler MDFCo h 108 Clifton av
—Edmund A (Agnes M) plant police sergt Westinghouse h 205 Rosewell av
—Edmund A mgr Hartford Conn r 205 Rosewell av
—Edward (Emma) h 159 Dorset
—Edward H (Celestine M) clk HSDiv h 43 St James cir
—Edward J (Jennie M) insp SETCo r 27 Loring
—Edward M (Pearl E) (Miller Garage) 454 Worthington h 8 Thornton
—Edward V (Marie R) toolcutter grinder CVMfgCo h 869 Carew
—Edwina A h 31 Brown
—Eleanor B tchr Agawam r 40 Woodside ter
—Eliza C wid Robert A r 9 Welland rd IO
—Elizabeth B wid William J died Aug 6 1957 age 82
—Ellen F wid John C h (6) 61 High
—Emerson B (Marion F) custodian 415 State h 33 Salem
—Eric mach opr Will r 76 Monmouth
—Ernest L (Jean L) mach SETCo h 191 Oakland
—Esther L clk 1295 State h at W Springfield
—Evelyn M wid Robert S h 17 Crest
—Everett R (Dorothy C) foreman 120 Oakland h 58 Gilman
—F Warren (Jo H) dept mgr (412) 1200 Main h at Longmeadow
—Frances M clk 85 Chestnut h at Chicopee Falls
—Francis J analyst (612) 1200 Main h 35 Harkness av
—Frank emp MDFCo r 1757 Main
—Frank X (Irene D) printer emp 78 Hillman h 50 Steuben IO
—Frank W (Lorina B) emp USA h 42 Garcia
—Fred C (Elizabeth B) h 80 Northampton av
—Fred N r 1400 State
—Frederick F (Winifred L) houseman 31 Thompson r 56 High
—Frederick H (Mina L) asst sls mgr 2100 Roosevelt av h 54 Fox Hill rd
—Frederick T (Alta C) mixer GBCo h (2C) 2942 Main
—Frederick W (Eleanor H) (A G Miller Company) 53 Batavia h at N Wilbraham
—G Gordon (Alice A) clk 21 Cypress h at Leeds
—Galen R (Ann) h 83 Federal
—Garage (Edward M Miller) auto repr 454 Worthington
—George r 1400 State
—George A insp E Longmeadow h 244 Old Farm rd

—George D (Florence R) h 162 Hartford ter
—George H died Aug 4 1957 age 62
—George L (Gertrude B) pharmacist Longmeadow h 130 Washington rd
—George N (Philomena L) insp HSDiv h 42 Cherryvale av
—Gertrude wid Lyndon matron 79 York h 37 Elmwood
—Gertrude E h 374 Union
—Gertrude E wid George H h 89 Revere
—Gladys Mrs waitress 2198 Main h (381) 2132 do
—Grace E tchr 190 Surrey rd h 167 High
—Grace T wid Theodore G h 40 Dover
—Gregory A (Mabel R) adv mgr 1365 Main h 17 Gertrude
—Harold (Thelma) emp H L Handy Co h 248 Parker IO
—Harold K (Charlotte) student h (2B) 5 Manor rd
—Harold R (Mearl E) carp h (3) 231 Belmont av
—Hazel G wid Irving G h 25 Manitoba
—Hazel K r 45 McKnight
—Helen Z wid George H shipper Chicopee h 339 Corcoran blvd
—Henry D (Marie T) in USArmy h 115 Wrenwood
—Howard B (Jane J) rep MMLInsCo h at Wilbraham
—Howard E (Alice L) r 574 Union
—Hugh cook H L Handy Co h 13 Sanderson
—Hugh Jr interne Miami Fla r 7 Caldwell pl
—Ida B wid August H r 79 Willowbrook dr
—Irene steno (411) 1387 Main h at Northampton

MILLER J H PICTURE FRAMING CO
(Napoleon D Bellefeuille) picture framers and gilders 213 Dwight tel RE 2-9128
—Jack M r 39 Spruceland av
—Jacqueline M clk WSpfd r 39 Mulberry
—James (Pearl M) h 703 Union
—James A (Evelyn M) clk G&BMfgCo h 44 Orange
—James C (Hazel E) setupman CVMfgCo h 138 Jasper
—James D h 55 Walnut
—James H tchr 1435 Carew h at Westhampton
—James J (Dorothy J) field service rep Chicago Ill h 33 Cheyenne rd
—Jeanette nurse 19 Kenwood pk r do
—Jerome (Ida) slsman h 115 Kirk dr
—Jessie C wid Charles E h 50 Sterling
—Joan nurse SHosp r do
—Johanna M Mrs slswoman 1621 Main r (2A) 24 Manor rd
—John E (Ann A) route slsman 29 Plainfield h 191 Davis
—John H (Josephine D) v pres and senior actuary Monarch Life Insurance Co 365 State h at Longmeadow
—John H (Nattalie) bkkpr 152 Lyman h at Chicopee
—John J (Ann V) checker H L Handy Co h 878 Berkshire av IO
—John J (Geraldine D) mach AmBCorp h (2) 726 Main
—John J (Helen O) assembler G&BMfgCo h 245 El Paso
—John R in USNavy r 245 El Paso
—John W (Blanche W) underwriter and registrar 365 State h 5 Birchland av
—Jordan assembler HSDiv r 42 Garland
—Joseph (Ada M) mach opr VNInc h 17 Alsace
—Joseph E h (1) 475 State
—Joseph P r 2157 Main
—Joseph T Rev curate Our Lady of Hope Church r 577 Carew
—Judith M tchr 190 Surrey rd h (209) 774 State
—Julia M Mrs r 2787 Main
—K Tool & Mfg Co Inc Kenneth T Miller pres-treas Kenneth T Miller Jr asst treas Margaret E Gloster sec 8 Cass
—Katherine clk E Longmeadow h 9 York
—Kenneth R (Adele M) mach HSDiv h 178 Flint
—Kenneth T (Nina M) pres-treas K Miller Tool & Mfg Co Inc 8 Cass h at Longmeadow
—Kenneth T Jr asst treas K Miller Tool & Mfg Co Inc 8 Cass h at Longmeadow
—Laura L Mrs r 233 Quincy
—Leamon L (Winifred E) slsman Hartford Conn h 191 Corcoran blvd
—Leo E (Vivian R) despatcher 385 Liberty h 222 Oakland
—Lillian E clk (3d fl) 1200 Main h at N Wilbraham
—Lionel S (Arlene M) clk WSpfd h 50 Clinton
—Lois r 28 Brigham
—Lorina B Mrs typist USEnvCo r 42 Garcia
—Mabel J wid Charles T h 37 Franklin
—Madaline R clk SOD r 355 Maple
—Margaret Mrs rem to Miami Fla
—Margaret E h 234 Plumtree rd
—Marguerite L Mrs died Mar 1 1957 age 51
—Marilyn bkkpr Spfd Safe Deposit and Trust r 50 Steuben IO
—Marilyn A tel opr TelCo r 125 Noel

HAMPDEN SAVINGS BANK
INC. 1852 19 HARRISON AVENUE
Safe Deposit Boxes at Popular Prices
Savings Bank Life Insurance
Register Checks — Travelers Cheques

MILLER
—Marilyn F married Robin Cordner rem to Wilbraham
—Marjorie Mrs r 182 Maple
—Marsha F student r 171 Dayton
—Marvin S (Ellen M) warehouseman 39 Lyman h 66 Bancroft
—Mary C wid George W office sec (204) 458 Bridge h 170 Abbe av
—Mary D clk 365 State h (9) 118 Byers
—Mary E Mrs r 2531 Main
—Mary G Mrs typist (3d fl) 130 Maple r 91 Pine
—Mary Jo r 64 Spruceland av
—Mary O wid Walter L died Apr 10 1957 age 54
—Mary R Mrs h 60 Essex
—Matthew J (Wilama G) foundrywkr 259 Pasco rd h 13 Newman
—Maude A wid Walter r 33 Redden
—Maude E wid Clarence h 107 Orchard
—Melvin L (Victoria M) in USNavy h 233 Centre IO
—Michael O (Genevieve B) IBM opr Spfd Institution for Savings 63 Elm h at Chicopee
—Mildred I priv sec 1803 Columbus av r 60 Sterling
—Mildred I clk 365 State h at Westover
—Mildred M clk Hartford Con r 35 Harkness av
—Minnie wid Augustus H h 199 Walnut
—Muriel M clk 85 Chestnut h at Agawam
—Myron (Bertha) pres-treas Miller's Inc 632 Page blvd h 171 Dayton
—Nellie wid Walter h 291 Bay
—Norman J in USMarines r 7 Caldwell pl
—Norman T painter h 25 Gillette cir
—Ola anesthesia opr Wesson Memorial Hosp r do
—Patricia clk Spfd Safe Deposit and Trust Co r 138 Jasper
—Paul E (Hazel M) training officer USA h 58 Crestmont
—Paul R (Irma J) national sls rep Westinghouse h 93 Woodcrest rd
—Paul W (Patricia) student r (A3 615 Bay
—Pauline K wid John F r 94 Elliot
—Pearl E Mrs slswoman 1414 Main r 8 Thornton
—Peter G emp MCCo r 54 Fairhaven dr IO
—Peter J (Mary V) pres Miller Taxi Service Inc h at W Springfield
—Philip (Anne) tchr 235 State h 39 Kenwood pk
—Ralph (Rose M) weaver Thompsonville Conn h 16 Kay
—Ralph C optician emp 291 Bridge h at Northampton
—Ralph W (Betty A) draftsman 73 State h at Hampden
—Ralph W (Edith R) yardman 142 Albany h at Willimansett
—Raymond W Jr (Barbara) slsman 130 Lyman h at W Springfield
—Rexford H died Apr 11 1957 age 67
—Richard A (Eileen) in USAirForce r 471 Central
—Richard L in USNavy r 86 Covington
—Richard L reporter Webster r 130 Washington rd
—Richard T (Anita M) yard foreman B&M h 121 Groveland
—Robert A in USNavy r 205 Rosewell av
—Robert E (Avis L) mgr Holyoke h 29 Warner
—Robert F (Irene) emp Mercy Hosp h 83 Mallowhill rd
—Robert H (Elizabeth W) supv 195 State h at E Longmeadow
—Robert J (Verba C) sta eng WMassElecCo h 49 Horace
—Robert M (Ida B) mgr Chicopee h 39 Spruceland av
—Roland C tchr Duggan 1015 Wilbraham rd h at Ludlow
—Ronald W tchr WSpfd r 86 Covington
—Rose G Mrs h 29 Auburn
—Russell M (Alma C) h 56 Fort Pleasant av
—Ruth H home economist 35 State h at Longmeadow
—Ruth Z Mrs h 7 Caldwell pl
—Samuel h 99 Greenwood
—Samuel (Sarah) slsman 1891 Main h 82 Fernwold
—Sandra M priv sec Valley Bank and Trust Co r 222 Oakland
—Sibbella M wid Charles H r 29 Warner
—Sidney E (Huldah C) v pres-div mgr American Bosch Arma Corp Main at Chicopee line h at Suffield Conn
—Simon (Marjorie) painter r 40 Sargeant
—Simon P r 59 Spring
—Stanley D clk Chicopee r 39 Spruceland av

MILLER TAXI SERVICE INC
Peter J Miller pres taxicabs Two-Way Radio Dispatched 112 State near Main tel RE 2-4151 —See p 194

—Teresa H illustrator emp USGovt and coml artist 19 Avon pl h do
—Thelma Mrs clk 1496 Main r 248 Parker IO
—Thomas (Katherine B) in USAirForce r 24 Wilbraham av
—Thomas (Mamie B) maintman 29 Worthington h 160 Hickory
—Thomas J (Mary G) sergt police SPD h 91 Pine
—Timothy M (Ella A) milk insp 1414 State h 105 Edendale
—Vaughan r 1967 Main

MILLER
—Victoria J Mrs emp 1400 State h 1790 Walnut
—Vincent F (Virginia M) crane opr MCCo h 59 Dawes
—Virgil R (Louise) h 127 Essex
—Walter setupman GFBCo r 695 Main
—Walter A (Minnie L) emp H L Handy Co h 28 Brigham
—Walter G (Dorothy M) policeman SPD h 86 Covington
—William mach opr HSDiv r 75 Harvard
—William (Gretchen M) chief insp Westfield h 44 Ina
—William E student r 205 Rosewell av
—William F 3d class etcher DMCo r 43 Ellsworth av
—William F (Minnie) h 199 Bristol
—William H (Gladys S) elec emp 489 Worthington h 127 Draper
—William H (Johanna M) insp G&BMfgCo h (2A) 24 Manor rd
—William J (Beatrice L) window cleaner (6) 109 Worthington h 232 Walnut
—William J (Carol A) tchr Agawam h 122 Central
—William J (June E) tool grinder G&BMfgCo and supt 59 Spring h do
—William J (Mary T) supv MMLInsCo h 104 Redden
—William K (Madaline F) insp SOD h 355 Maple
—William R (Mildred M) brickmkr Chicopee h 77 Franklin
—William S (Helen) foreman 38 Walter h at Hampden
—William S (Janet F) trk driver 324 Columbus av h 123 Linden
—Winifred L Mrs housekpr 56 High r do
—Woodrow H (Shirley M) farmhand h 68 Jordan
—see Meuller and Muller
Miller's Apothecary Shop Inc Howard J Henrich pres Bernard Greenberg treas James J Siano Jr clk druggists 298 Belmont av
—Inc Myron Miller pres-treas Bertha Miller clk rest 632 Page blvd
Millett Clara G Mrs h (3) 144 Spring
—Collin C (Margaret) emp city h (6) 131 Hickory
—Everett F (Lorraine B) steel hardener CFalls h 22 Chase av
—Henry Jr (Anna) pressman Republican Publishing Co 32 Cypress h at W Springfield
—Henry A (Madeline H) mech Republican Publishing Co h 140 Groveland
—John J underwriter (334) 130 Maple h at W Springfield
—Lovell H (Helen L) security chief USA h 34 Rodney Smith Jr cir IO
—Marguerite B Mrs supv SF&MInsCo r 29 Pinebrook dr
—Richard C (Marguerite B) supv industrial relations Westinghouse Electric Corp h 29 Pinebrook dr
—Roland B steel hardener CFalls r 22 Chase av
—Thomas D (Jeanne B) slsman 385B Liberty h at W Springfield
Millette Alfred (Audrey) h 40 Arthur Picard cir IO
—Alfred P socialwkr city r 157 Phoenix ter
—Annabelle C wid Lucien slswoman 1414 Main h 90 Oswego
—Arthur J (Rose P) sprayer Westinghouse h 219 Groveland
—Barbara L Mrs bkkpr 648 State r 19 Avon pl
—David W (Mary E) dept mgr 1327 Main h 64 Wayside
—Edward W (Flora V) mgr 398 Bridge h 157 Phoenix ter
—Eugene P (Patricia Y) in USMarines r 11 Horace
—Flora V probation officer 208 Broadway r 157 Phoenix ter
—Gerard student r (3) 464 Dickinson
—J Armand (Bertha A) trk driver 33 Plainfield h 283 White
—Joseph G (Barbara L) asst shipper Holyoke h 19 Avon pl
—Leo (Claire M) senior guard 79 York h at Chicopee
—Louis A r 51 Sargeant
—Lucien O (Loretta H) asst mgr 90 Island Pond rd h 11 Horace
—Marie wid Antonio J h 34 Grove
—Marie L seamstress 395 Dwight r 98 Dwight rd
—Norman E (Jennie S) mgr 48 Howard h at Agawam
—Oscar P (Rose A) printer 53 Hillman h (3) 464 Dickinson
—Phyllis h (12) 99 High
—Rita Mrs stitcher 84 William h 100 do
—Rose P Mrs insp 1897 Columbus r 219 Groveland
—Wilbur W (Charlotte C) slsman h 38 Ozark
Millgate John D internal revenue agt (426) 436 Dwight r 133 Maple
Millier Angelina M bottler 1 Extract pl r 41 High
—Ida M furn rms 26 Bradford and 41 High h do
—Lucrece M kitchenwkr 266 Bridge r 41 High
Milligan Herman D mach HSDiv r 56 Temple
Milliken Carl E (Caroline C) h 401 Union
—John A (Ione M) h 237 Bay
Millinery Center (Harry Farber) 10 Harrison av
—Fashions Mrs Irene F Mann mgr 1666 Main
Millman Henry (Rachel) h 57 Bancroft
—Max D (Ida B) physician 111 Maple h (12) 94 do
—Oscar R (Esther S) eng Thompsonville Conn h 43 Eloise

Millner Charles W (Jean) in USArmy h 20 Buckingham
—Frederick rem to Washington DC
Millnick Walter R (Karleen A) crew chief Windsor Locks Conn h 61 Mary Coburn rd
Millot Marjorie E tabulating mach opr AmBCorp h 196 Locust
—Shirley E married Norman Lynch
—Stanley E (Dorothy L) acct G&BMfgCo h 45 Tourigny
Mills A Bruce (Jean Y) rem to Albany NY
—Ada C wid Erwin E r 29 Beechwood av
—Arthur G (Marcia) shoe repr emp 1414 Main h 20 Rochford cir
—Chester L h 15 Woodbine av
—Chester L Mrs (Mable L) died June 9 1957 age 58
—David W (Rebecca C) h 10 Dana
—Earl R in USArmy r 132 Myrtle IO
—Ella V Mrs clk 1414 Main r 25 Marsden
—Ervin E (Helen A) painter h 122 Cambridge
—Esther wid Horace W r 895 Belmont av
—Everett E (Ella V) supv CFalls h 25 Marsden
—Francis H (Jane M) mech 617 St James av h 1239 Page blvd
—Frank (Sophie H) supv (3d & 5th fls) 48 Hampden h 148 Chalmers
—George H (Blanche S) h 30 Rimmon av
—George L (Mary C) gen foreman WSpfd h 28 Lakevilla av
—George H (Anne S) technical rep Westover h 186 Corcoran blvd
—Helen A binderywkr 53 Hillman r 122 Cambridge
—Homer O (Barbara) h 16 Lenn rd
—Irving (Rose A) painter h 65 Grover
—James (Maria) letter carrier SPO h 895 Belmont av
—John H (Judith A) mech HSDiv h 16 Tyler
—John H B (Mary) slsman (404) 1387 Main h at S Hadley
—Joseph A (Margaret) emp Westinghouse h (13) 2851 Main
—Kenneth E (Martha) in USArmy h 117 Essex IO
—Leo G (Oberline) emp CVMfgCo h 22 Parker IO
—Marcia Mrs (Marcia's Beauty Shoppe) 497 Sumner av r 20 Rochford cir
—Marjorie E wid Grant E emp MCCo r 550 Carew
—Mary F priv sec (5th fl) 44 Vernon r 148 Chalmers
—Maxwell M (Evelyn M) emp 1053 Page blvd h 59 Cambridge
—Phyllis M junior clk WSpfd r 28 Lakevilla av
—Ralph F (Mary E) h 114 Brandon av
—Robert S (Margaret H) h 17 Carew ter
—Roscoe E slsman r 116 Rifle
—Ruth G Mrs clk 1414 Main h (1) 144 Spring
—Theodore P (Bertha L) h 132 Myrtle IO
—Wendell G (Alice M) warehouseman USRCo h 103 Vincent
—William L (Pauline A) trk driver Hartford Conn h 1093 Parker
Millsaps Juanita h 189 Bay
Milne Alexander (Pearl C) elec CVMfgCo h 45 Kent dr
—Alexander T (Annabelle U) clk WMassElecCo h 12 Sabin IO
—George P & Son (John M Milne) monuments 371 Bay
—Grace M Mrs r 80 Belvidere
—James C (Eleanor P) elec CVMfgCo h 85 Hampshire IO
—John M (Winifred M) (George P Milne & Son) 371 Bay h 23 Mortimer
—M Bruce (Marjorie H) eng 73 State h at W Springfield
—Madeline J h (8) 17 Jenks
—Richard J (Joan M) mech USA h at Feeding Hills
—Winifred M Mrs buyer 1414 Main r 23 Mortimer
Milner Cafe Inc Charles J Connors pres-treas 568-570 Dwight
—Charlotte Mrs r 235 Pine
—Dorothy Mrs r 68 Sargeant
—Leon (Lottie R) (Standard Paint & Wallpaper Co) 1872 Main h at Longmeadow
—Mary E wid George h (6) 38 Arch
—Robert S (Fannie M) miller PMachCo h 76 Surrey rd
—Samuel slsman WSpfd and (Standard Paint and Wallpaper Co) 1872 Main r 122 Chestnut
Milnes Catherine Mrs h (32A) 820 State
—John S (Marjorie R) eng 73 State h at S Hadley Falls
—Marjorie R clk 73 State h at S Hadley Falls
Milo Harold F (Harriet A) experimentalwkr HSDiv r 99 Hood
Milodanovich Klaudia wid Eugenie r (6) 212 Carew
Milonides Athanasi baker emp 3284 Main r (4) 6 Sheldon
Milos Barbara E hairdresser 1449 Main r 868 Berkshire av IO
—Daniel J (Phyllis W) pharmacist Hampden h 177 Slater av
—Peter A (Julia C) (Milos Press) 868 Berkshire av IO h do
—Press (Peter A Milos) printers 868 Berkshire av IO

FIELD, EDDY & BULKLEY
1200 MAIN STREET PHONE RE 4-1112
INSURANCE
Policies of Every Kind in All the Best Companies

Miloz Ignace J (Mary) mach CVMfgCo h 34 Decatur IO
—Joseph (Lillian) mach opr MCCo h 35 Decatur IO
Milsop Joyce E clk 1295 State h at Longmeadow
—Lawrence C (Lillian L) pres-treas The Elm Tree Press Inc (307) 44 Taylor h at Longmeadow
—William D (Elizabeth M) rem to Agawam
Milstein Bernard (Selma L) tool designer HSDiv h 50 Draper
—Rebecca wid Morris h 95 Melha av
—Richard S associate (Ely King Kingsbury & Corcoran) (1022) 1387 Main h at Westfield

Milton Bradley Co
James J Shea pres James J Shea Jr v pres Charles A Shea v pres H Jack Bock v pres James H Haskins treas Adelph Yodlowski asst treas Jack Pfeiffer adv mgr tcy mfrs 74 Park tel RE 6-3651 —See p 152

—Mildred S wid Leon T clk Valley Bank & Trust Co h 35 Vassar
—Walter W toolmkr USA h 88 Dana
Mims Alvin (Annie) in USAirForce h 23 Quincy
Min James chef 800 State r 35 Elliot
Minakakis Constantinos J (Georgia) mgr Ludlow h 17 Beaumont ter
Minardi Jean M bkkpr 2018 Main r 161 Eastern av
—Joseph R (Edith) in USAirForce r 161 Eastern av
—Ralph L (Evelyn C) emp city h 161 Eastern av
Minchew William M (Kathleen T) in USAirForce h 17 Park la
Mindel Frank (Jane P) insp USA h 1391 Dwight
—Louis D (Marion J) treas Home Beverage Co rear 63 Church h 49 Rittenhouse ter
—Michael (Shirley L) pres Home Beverage Co rear 63 Church h 120 Draper
Mindell Albert (Judith) sec Home Beverage Co rear 63 Church h 64 Old Farm rd
—Beatrice D married Marvin Baevsky
—Israel (Thelma) sheetmetalwkr 20 Osborne ter h 36 S Shore dr
Mindes Saul (Sophie A) traffic mgr Cromwell Mills Inc h 445 Gifford
Minella Rocco V (Rose M) contr 100 Maryland h do
Mineo Ann M married Joseph Tromboli
—Joseph (Josephine) clk 13 Lyman h 45 Bronson ter
—Joseph Jr (Patricia A) reproduction opr SOD h 181 Groveland
—Mary Jane T married Roger Bertrum
—Rose M comptometer opr Chicopee r 45 Bronson ter
—Thomas J (Bridget M) mach Thompsonville Conn h 73 Johnson
—Vincent J (Beverly J) management analyst USA h h 90 Belvidere
Miner Ann M nurse SHosp r 121 Breckwood blvd
—Arlena E Mrs asst bkkpr (5th fl) 53 Hillman r 60 Montrose
—B Temple wid Harold E r 493 Wilbraham rd
—Charles r 36 Willow
—Charles H (Meryl L) mech 64 Howard h 182 Merrimac
—Doletta B Mrs h (21) 66 Pynchon
—Edgar C h 49 Franklin
—Frank r 193 Worthington
—Frederick J (Joan E) clk 40 Albany h at Claremont NH
—George H (Charlotte A) (20th Century Radio) 15 Catherine h at Southbridge
—Gerald T (Eva Mae) eng Westover h 14 Glen Albyn
—Geraldine V Mrs nurse 759 Chestnut h at Holyoke
—Gladys O wid Raymond H emp 306½ Belmont av r 145 Maynard
—Helen r 106 Chester
—Joan D Mrs wrapper 1899 Wilbraham rd r 58 Gillette cir
—Joseph R (Mabel D) h 160 Plumtree rd
—Justus J (Ann M) in USAirForce h 121 Breckwood blvd
—Leo T carp r 182 Merrimac av
—Malcolm A (Arlena E) (Cambridge Cleaners) 154 Cambridge and bdg contr 60 Montrose h do
—Mary wid Joseph h 387 Oakland
—Mary C wid Fred F h 206 King
—Meryl L typist SOD r 182 Merrimac av
—Minnie E wid Frank P r 18 Eloise
—Morton B (Florence) pres Springfield System Co (315) 1490 Main and acct do h at Longmeadow
—Myrtle r 52 High
—Priscilla R key punch opr 365 State h at W Springfield
—Raymond E (Jane C) mach opr CVMfgCo h 84 Putnam cir
—Robert E draftsman 35 State h at W Springfield
—Stephen L printer emp 82 Park r 105 Central
—Theodore R (Florence C) physician (A) 6 Temple h at Longmeadow
—W Harold (Annie P) h 136 Maynard
—Wallace J (Joan D) carp E Longmeadow h 58 Gillette cir
—William (Blanche F) core helper CVMfgCo h 131 Hampden IO
Minezzi Antonio oiler DMCo r 22 Melbourne
—Ida M wid Emanuel h 15 Powell av

MINEZZI
—Inez M assembler AmBCorp r 15 Powell av
—Joseph (Ida C) trucker 417 Liberty h 22 Melbourne
Mingolla Joseph J treas Asphalt Pavement Corp 1000 Page blvd h at Worcester
Minichiello Michael A (Saima W) mech WSpfd h 90 Jenness
Minichielo Nicholas A (Catherine E) h 12 Colchester
Minicucci Angelo M student r 48 Fremont
—Daniel (Anna T) h 48 Fremont
Minie Albert G (Thelma B) in USArmy r 28 Tyrone
—Dermond C (Patricia S) tchr 50 Morison ter h 103 Moss rd
—Henry L (Yolande L) clk Chicopee r 28 Merwin
—Lawrence L (Loretta B) carp h 717 Carew
Minihan John W (Loretta F) custodian 962 Carew h 89 Walnut
—Loretta F Mrs slswoman ASCo r 89 Walnut
Minkalis Pauline A steno 295 Worthington h at Willimansett
Minkler Grace E socialwkr 621 Worthington r 177 Daviston
Minkley Donald (Lois C) r 438 Tinkham rd
Minneapolis Honeywell Regulator Co Robert E Cross mgr 114 Boston rd
Minner Goldie emp 26 Willow h (9) 212 Carew
Minnette Harold F (Helen M) slsman 19-21 Catharine h at E Longmeadow
Minney David (Nellie E) mason h 57 Decatur IO
—Edith Mrs office sec (44-45) 182 State h at Feeding Hills
—Edward J mason r 57 Decatur IO
—Emile G maintman 148 Fort Pleasant av r 55 Leete
—Joyce D office sec 26 Byers h at Feeding Hills
—Leroy D emp city r 57 Decatur IO
—Louis T (Jeanette) mason h 29 Mazarin IO
—Marie L wid William h 55 Leete
—Ralph J (Beverly) r 57 Decatur IO
—Wilfred J (Parmelia) h 1528 Allen
—Wilfred L foreman Indian Orchard Finishing Co Inc r 1528 Allen
—William (Rose) welder Westinghouse h 53 Murray Hill av
Minnich Lewis H (Edna R) slsman NY h 30 Fayette
Minnie Edgar R (Margaret) (Orchard Variety) 37 Oak IO h at Wilbraham
—Ernest (Blanche L) emp MCCo h 220 Main IO
—Margaret A Mrs emp USEnvCo r 487 Main IO
—Merrill N (Marion Y) clk 190 Main IO h 224 do
—Roland E (Marguerite J) painter h 383 Water IO
Minnon Robert W in USArmy r 17 Norfolk
Minor Calvin A (Doris E) repairman 295 Worthington h at Wilbraham
—Frances M priv sec MMLInsCo r (2) 895 Worthington
—Gleyn S (Dorothy C) lieut SFD h 1885 Allen
Minott Philip H (Zilpha O) h 31 Brunswick
Minsk Arthur (Faye S) meat buyer Agawam h 66 Leyfred ter
Mintzer Sophie Mrs h (1C) 71 Longhill
—William D (Lilia M) in USAirForce h 227 Wilbraham rd
Minute Car Wash of Spfd (Louis P Lake Andrew Liakopoulos and C William Kyros) 31 Sharon
—Lunch (Mrs Mary Kolinchik) 623 Dwight
Miodonka Stanley (Stella M) carp h 749 Newbury
Miodowski Anna wid Michael h 280 Franklin
—Joanna D Mrs h (A) 98 Lionel Benoit rd
—Louis M calibrator emp AmBCorp r 280 Franklin
Miorandi Filomenia M Mrs timekpr DMCo r 109 Oakland
—John E constrwkr E Longmeadow h 225 Oakland
—Winstead R (Filomena M) pressman DMCo h 109 Oakland
Mirarchi Carmelo (Francesca) h 916 Columbus av
—Frank h 16 Nelson av
—Philip B (Anna M) lieut SFD h 138 Groveland
Miras Joseph S (Emelia E) montype opr Republican Publishing Co 32 Cypress h at Chicopee
Mire Dolor died Oct 11 1957 age 70
—Mary wid Dolor h 22 Central
Mireault Leon M (Marie J) bkkpr (137) 36 Court h 179 Hampshire IO
Mirigian Stephen A (Azadouhi) (Steve's Barber Shop) 124 Spring h 257 Wilbraham rd
Mirkin Anna wid Benjamin h 61 Texel dr
—Charles B (Rose B) (Mirkin's Ideal Cleaning Service) 2575 Main h 67 Perkins
—Eli emp city r 17 Calhoun
—Joseph H (Rose E) slsman 1064 Dwight h 25 Webber
—Norman B (Shirley S) pres Lumber Centre Inc 390 Albany h at Longmeadow
—Pauline wid Samuel h 764 Allen
—Rose E Mrs maternity apparel 394 Dickinson and mgr 392 do r 25 Webber
—Saul collector (408) 1694 Main r 22 Medford
Mirkin's Ideal Cleaning Service (Charles B Mirkin) 2575-2601 Main
Mirolli Diodato A (Filomono) mail handler 57 Liberty h at W Springfield
Mironik Anna wid Michael r 60 Lowell
Mironoff Eugene F (Helen) timestudyman DMCo h 32 Hardy
Mironowich Akim A (Olga A) upholsterer Chicopee h 1159 Carew
—Lillian bkkpr Valley Bank & Trust Co r 1159 Carew
Mironski Bertha wid Siergi h 661 Dwight
Mirring Anne E nurse 1400 State r 68 Coleman
—Edmund W (Christina M) h 68 Coleman
Mirski George (Celia) warehouseman A&PCo r 66 Fremont
Misco Frank J (Elinore A) armature assembler AMBCorp h 71 Bernard
—John M plumber h 33 Margerie
—Richard J clk 477 Breckwood blvd r 71 Bernard
Misencik Stephen G (Maxine A) in USAirForce h 1512 Carew
Mish Helen J Mrs buyer children's shoes 280 Bridge h 124 Byers
—Joseph W in USAirForce r 124 Byers
—Mary S Mrs clk 1477 Main h at Chicopee
Mishko Michael J (Mary F) in USAirForce h 43 Florentine Gardens
Mishol John (Wilhelmina A) drill press opr Westinghouse h 2424 Roosevelt av
—Nicholas r 40 Ellery
—Nicholas (Bertha S) tirewkr USRCo h 40 Ellery
Misiaszek Bronislaw S (Julia P) insp Westinghouse h 11 Pulaski IO
—Catherine wid Frank r 32 Decatur IO
—Emil J (Grace A) h (2) 12 Hancock
—Florence A ticket agt 140 Chestnut h (2) 118 Byers
—Frances Mrs r 1400 State
—Helen J clk 168 Lyman r 146 Patton
—John J (Blanche M) group leader AmBCorp h (3) 94 Cass
—Joseph J (Natalie) maintman Westinghouse h 11 Pulaski IO
—Stanley F (Edna E) clk SPO h 61 Quebec IO
—Stanley J (Jane E) mach opr Westinghouse h 11 Pulaski IO
—Stanley J (Sophie F) molder SFCo h 97 Enfield IO
—Theodore A (Stephanie A) coremkr SFCo h 93 Enfield IO
Misico Edward A blueprint reader HSDiv h 21 Avon pl
Misischia Agostino (Rachelina) emp city h 246 Oakland
—Rachelina Mrs insp CBCo r 246 Oakland
Misisco Alphonse F r 251 Oakland
—Frank L (Agnes C) priv chauf 79 Riverview ter h 67 Gilman
—Joseph M (Thelma H) pressman Republican Publishing Co 32 Cypress h at Suffield Conn
—Luigi (Rose) trk driver 436 Taylor h 224 Orange
—Philip (Virginia M) slsman h 34 Smith
—Salvatore (Rose) maintman S&WInc h 1369 Dwight
—Virginia M married Harry Ingram
—Virginia M Mrs clk MMLInsCo r 34 Smith
Misitano Agnes M office sec 58 Willow r 79 Wallace
—Dominic J (Carmela) carp h 110 Chesterfield av
—Giulio (Barbara R) patternmkr 1075 Main h 36 Malden
—Julio F in USArmy r 79 Wallace
—Sante in USArmy r 110 Chesterfield av
—Vincent (Anna M) carp h 79 Wallace
Misiti Anna M wid Joseph V rem to New Haven Conn
Miskell Mary wid James died Nov 22 1957 age 89
Miss Kerby Inc Ingrid Kerbawy pres Mrs M Elizabeth Carroll sec M Ashley Carroll treas women's clothes 684 Belmont av
Misseck Esther tel opr MMLInsCo r 43 Colonial av
Missett Eleanor L student r 85 Cedar
—Robert G (Theresa M) h 23 Mayo
—Walter (Lorraine A) printer Chicopee h 202 Pearl
—William C in USAirForce r 85 Cedar
Missitano Frank r 74 Walnut
Misterka Franciszka wid Jan S h 18 Burke IO
—Frank S bartender Wilbraham r 18 Burke IO
—Walter J (Mildred A) mach opr Westinghouse h 20 Burke IO
—Walter J Jr r 20 Burke IO
Misterly Claire H wid Richard L mgr 1204 State h 565 Dickinson
—Gaetano tchr music 179½ State h 175 Maple
—Hattie C wid John h 567 Dickinson
—Josephine C wid Louis r 175 Maple
—Richard L died May 15 1957 age 42
Mistos Arthur (Sophie J) insp Windsor Conn h 93 Alderman
—Kostas (Katini) tiremkr USRCo h 95 St James av
Misulis Adam A (Irene H) shipper A&PCo h 1140 St James av
—Adam A Jr clk A&PCo r 1140 St James av
—Alexander J (Elizabeth A) molder CVMfgCo h (11) 2851 Main
—Anthony A (Ruth B) watchman WSpfd h 135 Genesee
—Marilyn J comptometer opr A&PCo r 1140 St James av
Misuraca Charles (Maria) h 55 Broad
Miszewski Antoni K (Jennie A) foundrywkr CVMfgCo h 26½ Parker IO
Mitas Henry T (Mary E) forger's helper 7 Storms ct h 43 Goodwin IO
Mitchell Agnes S Mrs slswoman 1449 Main r 14 Reed
—Albert R (Marcella S) eng emp (600) 293 Bridge h 28 Gillette cir

PRESTON AND OLMSTEAD, INC.
TELEPHONE RE 2-5161
THE TRAVELERS INSURANCE CO. INDEMNITY CO.

MITCHELL
—Alfred E carp r 2157 Main
—Alice L Mrs clk MMLInsCo r 51 Amore rd
—Ann M student r 138 Redlands
—Antoinette J nurse Wesson Maternity Hosp h 30 Myrtle
—Arthur (Rebecca) furnishing dept mgr 1639 Main h 275 Dickinson
—Benjamin emp Spfd Newspapers h 418 Eastern av
—Bernard (Alice B) rem to Chicago Ill
—Bessie emp BInc h 34 Winchester
—Bessie wid Alexander h (4) 43 Kenwood ter
—Charles C watchman 1250 State h at Agawam
—Charles M (Dorothy C) eng TelCo h 60 Aldrew ter
—Charles R (Jean W) ins slsman (801) 145 State h at W Springfield
—Charlotte H Mrs clk 89 Logan h at Agawam
—Clifford R (Muriel M) warehouseman 1548 Main h 25 Firglade av
—David H (Mary A) h 39 Ledyard
—Dorothy L Mrs hairdresser 206 Quincy h do
—Elizabeth cook 221 Plumtree rd r do
—Elizabeth G wid Patrick J emp 140 Chestnut h 165 Wellington
—Emma r 1400 State
—Ethel G office sec 365 State h 44 Macbeth
—Everett S (Ruth E) foreman CFalls h 511 Newbury
—Farries (Julia M) trucker Alamac Knitting Mills Inc h 119 Essex
—Francis M (Gladys L) eng 79 York h 1157 Boston rd
—Frank I (Elizabeth) v pres Mitchell Machine Tool Co Inc 224 Hancock h at Wilbraham
—Fred (Thelma G) mech 500 Columbus av h 296 Tyler
—George R slsman r 165 Wellington
—Gerald S (Shirley S) used car slsman Chicopee h 38 Leyfred ter
—Gladys L Mrs waitress 1454 Main r 1157 Boston rd
—Grace fitter 1365 Main h at E Longmeadow
—Grace J wid Walter W r 471 Chestnut
—Harry H (Annette B) heat treater CVMfgCo h 27 Fullerton IO
—Harold L (Viola A) technical dir 54 Waltham av h at Longmeadow
—Harold S (Hilda C) lwyr (212) 115 State h 151 W Alvord
—Helen C h 61 Grover
—Howard M (Joan H) personnel dir 812 Monsanto av IO h at Wilbraham
—Huelata laundrywkr Mercy Hosp h 112 Congress
—James (Margaret J) (Mitchell's Barber Shop) 587 Dwight h 21 Sycamore
—James (Martha F) mech 500 Columbus av h 16 Andover rd
—James E (Rita M) slsman DMCo h 54 Wayne
—Jesse C (Mary F) h 83½ 10th
—John A mach 222 Hancock h 39 Ledyard
—John A pres Mitchell Machine & Tool Co Inc 224 Hancock h at W Springfield
—John A Jr (Helen M) supt 224 Hancock h at W Springfield
—John F Rev pastor Holy Cross Catholic Church h 221 Plumtree rd
—John F (Muriel J) prof 170 Wilbraham rd h at Longmeadow
—John H Jr (Joan P) lwyr (503) 115 State h at Longmeadow
—John J r 1853 Main
—John J (Pearl V) guard P&WADiv h 72 Osborne ter
—Joseph trk driver 29 Logan h 29 Beacon
—Joseph A (Margaret M) guard HSDiv h 396 Nottingham
—Joseph F (Annette) plater Westinghouse h 53 Miller
—Joseph G (Jessie M) elev opr 193 Worthington h 14 Beacon
—Joseph S (Helen V) dentist (711-713) 1562 Main h 52 Rockland
—Joseph S Jr (Eleanor M) dentist (711-713) 1562 Main h 35 Harmon av
—Joseph T clk MMLInsCo r 29 Beacon
—Joseph W (Myrtle P) diesel mech WSpfd h 254 Harkness av
—Judith student r 38 Hazen
—Julian (Bessie M) emp Wesson Hosp h 142 Essex
—Katherine C h 143 Bond
—Katherine J Mrs fitter 1365 Main r 55 Trinity ter
—Kenneth A slsman r 193 Worthington
—Lois E priv sec Federal Land Bank 310 State h at Agawam
—Mabel L wid John C r 210 High
—Machine & Tool Co Inc John A Mitchell pres Frank I Mitchell v pres Richard A Mitchell treas 224 Hancock
—Margaret J prin 24 Bowles pk r 812 Carew
—Marguerite Mrs housewkr h 119 Essex

MITCHELL
—Martha F Mrs practical nurse SHosp r 16 Andover rd
—Mary wid Patrick J h 812 Carew
—Mary A tchr 1395 Allen r 39 Ledyard
—Mary A mach opr AmBCorp r 51 Miller
—Mary A wid John F h 138 Redlands
—Mary C wid Henry cashier 1327 Main r 112 Congress
—Mary J wid Lyman B h 866 Worthington
—Mary M tchr Chicopee r 151 W Alvord
—Maurice A (Blanche E) printer Spfd Newspapers h 44 Bay
—McKinley (Juanita R) trk driver GFBCo h 50 Rochelle
—Michael A h 396 Nottingham
—Michael F (Alice C) bakery foreman A&PCo h 22 Kendall
—Michael J h 2772 Main
—Michael J (Katherine E) h 55 Trinity ter
—Muriel M Mrs tel opr TelCo r 25 Firglade av
—Myrtle steno (411) 1387 Main h at E Longmeadow
—Myrtle R student r 254 Harkness av
—Oliver C (Anne B) printer 18 Park h 157 Oak Grove av
—Patricia A married Robert V Brennan
—Patrick J h 51 Miller
—Paul W (Marjorie P) chemical eng MCCo h 60 Fenway dr
—Ralph E dir The F A Bassette Co 53 Hillman h at W Springfield
—Ralph W (Agnes S) maintman HSDiv r 14 Reed
—Ray W clk 35 State h at W Springfield
—Raymond F (Mary R) guard 79 York h at Holyoke
—Raymond W h (14-15) 1123 Main
—Richard A treas Mitchell Machine & Tool Co Inc 224 Hancock r 39 Ledyard
—Richard F (Kathalen A) dentist (711-713) 1562 Main h at E Longmeadow
—Rita M Mrs record librarian Wesson Maternity Hosp r 54 Wayne
—Robert A (Dorothy A) rem to Tennessee
—Robert F in USNavy r 1157 Boston rd
—Robert J in USArmy r 55 Trinity ter
—Robert J (Jane H) shipper WSpfd h 34 Salem
—Robert T r 122 Chestnut
—Rosarie J painter r 198 Fort Pleasant av
—Russell (Gertrude) buyer 1379 Main h at Feeding Hills
—Ruth cook 235 Pine r do
—Ruth P Mrs tel opr TelCo r 11 Fairmount
—Samuel rem to Macon Ga
—Samuel R molder's helper CVMfgCo r 29 Beacon
—Thomas F (Mary M) calender opr MCCo r 64 Monmouth
—Thomas M (Ruth F) trk driver 95 Chestnut h 11 Fairmount
—Thomas P mech 55 Stockbridge r 271 Eastern av
—Thomas W (Julia B) slsman 394 Liberty h 38 Hazen
—Wesley L (Susan) mgr 73 State h at W Springfield
—Willard B r 1400 State
—William A (Blanche E) safety eng 26 Byers h at Northfield
—William H (Alice L) routeman 245 Chestnut h 51 Amore rd
—William J (Helen E) emp USEnvCo h 13 Algonquin pl
Mitchell's Barber Shop (James Mitchell) 587 Dwight
Mitkoski Henry stock clk AmBCorp r 29 Demond av
—Joseph J (Roxanne P) meatcutter H L Handy Co r 21 Blake Hill
—Walter (Antonina) h 29 Demond av
—Zigmund r 29 Demond av
Mitrowski Anne M P married Guy Martalucci
—Edwin H (Joan T) supervisory eng designer USA h 64 ConnAv
Mitta Helen buyer 1414 Main h at W Springfield

Mittineague Coal & Oil Co
(William P Christian) coal Connecticut Coke fuel oil installations and 24 hour service prompt deliveries 80 Front WSpfd tel RE 6-7935—See p 1037

Mittleman Irwin (Minnie) clk 1935 Main h 56 Garland
—Minnie Mrs bkkpr 15 Park r 56 Garland
Mitton Anne nurse 759 Chestnut h at Holyoke
—Ethel J G wid Thomas J clk 11 Eastern av h (H) 6 Temple
Mitus James J in USArmy r 706 Carew
Mix Bertha wid Roy r 69 Bowdoin
—William (Dorothy J) cook H L Handy Co h 251 Walnut
Mixer Charlotte R Mrs clk-asst treas Kelleher & Mixer Inc 464 St James av h at Longmeadow
—Mabel R Mrs h (6) 43 School

MIXER
—Ray H (Charlotte R) treas Kelleher & Mixer Inc 464 St James av h at Longmeadow
Mix-n-Match (Mrs Margaret R Caroleo) women's wear 272 Worthington
Mizejewski Chester J (Sophie T) cook 140 Chestnut h 45 Vinton
—Mary Mrs nurse SHosp r 47 Vinton
—Raymond C (Emily W) emp research dept USA h 51 St Lawrence av
—Theodore C (Mary) tool designer Chicopee h 47 Vinton
Mizzi John F (Janet C) gen car foreman B&A h 66 Alderman
Mkrtichian Abkar r 57 Lyons IO
—Andrew (Mary) grinder CVMfgCo h 57 Lyons IO
Mladinich John L (Florence T) researchwkr MCCo h 11 Manor rd
Mleczko Alice C Mrs clk 250 Albany r 143 Jardine
—Stanlely C (Alice C) mach opr MDFCo h 143 Jardine
Mlynarczyk Max C (Jennie) insp USRCo h 64 Los Angeles
Moakler Ann H Mrs clk (508) 115 State r 119 Edendale
—Carl E (Ann H) sheetmetalwkr 42 Wilcox h 119 Edendale
—Edward J student r 119 Edendale
—James M (Shirley K) asst cashier Third National Bank and Trust Co of Springfield 1391 Main h at Longmeadow
—Mary wid James h 169 Wheeler av
—Robert R student r 119 Edendale
Moalli Louis J (Eva F) tech MCCo h 158 Davis
Moat Howard M r 14 Summit
Moauro Elisa E bkkpr 3 Elm r 83 Federal
—Ersilia S wid Joseph M h 50 Cherry
—Joseph S eng USA r 50 Cherry
—Melchiade P (Ida A) emp city h 120 Eddywood
—Rocco A (Mereeda O) gardener h 96 Gardner
—William J r 120 Eddywood
Mobbs Richard B (Carolyn B) (Island Pond Shell Service) Island Pond rd c Agnes r inq do
Moberg Henry E foreman WSpfd h 1160 Columbus av
—James clk A&PCo r 1160 Columbus av
Mobley William L traffic consultant (319) 1694 Main h at Wilbraham
Moccia John h 91 Fountain
—Pasquale (Lena) h 59 James
Moccio James (Mamie M) gardner 1295 State h at Agawam
Mochon Arthur J carp r 32 Seventh
Mockalis Arthur (Barbara B) in USAirForce h 2 Banbury
—Barbara B Mrs clk MMLInsCo r 2 Banbury
Mockler Howard M (Phyllis) clk 2092 Main h 63 W Alvord
Mockridge Charles C (Ruth H) slsman Waterbury Conn h 1408 Plumtree rd
Mocks Della mach opr Chicopee r 90 Franklin
Modern Bakery The (Thomas DeNardo) 838 Main
—Bridal Shop (Mrs Juliette Severyn) clothing 518 Main IO
—Cleaners (George Greenberg) 67 Sumner av
—Electric Co (Abraham Tikotsky) 2152 Main
—Marking Devices Co Robert R Nichols pres-treas platers 202 High
—Shoe Rebuilding (Bruno B Mientka) 439 Chestnut
—Transfer Co Inc James F Taylor terminal mgr 662 Plainfield
Moderno John (Marguerite) h (2) 356 Belmont av
Moderski Frank (Wanda) guard E Hartford Conn h 622 White
Modesto Juan (Sofia G) r 46 Bradford
Modiz Eline E wid Carl W r 471 Chestnut
Modlish Edward R (Jane K) treas Superior Plumbing & Heating Inc 26 Fairfield h do
—Joseph M (Doris P) foreman GICDiv h 266 Edendale
—Julia B insp Westinghouse r 466 White
—Nellie wid George J h 466 White
Modry Joseph F (Alice P) mgr accounting dept 736 State h 27 Jeffrey rd
Modzelewski Mary Mrs h 127 Carew
Moe Archibald D (Nancy H) supv 73 State h at Colrain
Moe's Amoco Service Station (Mario C Sotolotto) 20 White
Moelhenpal Donald in USAirForce h 153 Dartmouth ter
Moenevk Arthur J (Jeinle L) rem to Westover
Moennig Elfrieda Mrs h 44 Quebec IO
Moffa Anthony in USArmy r 20 Ridgewood pl
Moffatt Edwin F (Florence W) slsman Boston h 82 Belle
—Elmer H r 93 Revere
—Emma A buyer ASCo r 93 Revere

TELS. RE 3-9183 RE 6-8347
CABRINI MOVING SERVICE, INC.
LOCAL AND LONG DISTANCE MOVERS
531 WORTHINGTON STREET SPRINGFIELD, MASS.
TELS. RE 6-8348 RE 2-8900

GENERAL INSURANCE MacDONALD & JOHNSON, Inc. (607-608-609-610) 1387 MAIN STREET TELEPHONE RE 6-5461

SAPELLI CONSTRUCTION CO., INC. 530 ST. JAMES AVENUE Phones RE 9-9639 RE 2-1057 Contractors - Masons Carpenters - Builders

MOFFATT
—Harriett P r 93 Revere
—John D (Mary J) interviewer 1162 Main h at Fairview
—Russell R (Esther M) asst treas Spfd Safe Deposit & Trust Co 127 State and treas Legal Aide Society of Spfd Mass (814) 145 do h at Wilbraham
—Sally slswoman 1414 Main h 93 Revere
—William J (Elizabeth A) dept head 152 Lyman h 13 Seymour av
Moffett George (Jacquline) toolmkr 29 (702) Worthington h 81 Cass
—Isabelle E rem to England
—Kay hostess 140 Chestnut r 78 Pelham
Moffette John F (Eileen A) eng Palmer h 68 Bristol
Moffit Ruth L wid Armond L waitress 833 Main r 844 Chestnut
Mogavero James E assembler Westinghouse r 122 Chestnut
Moggio Fedele restwkr h 9 Dale
Mogle Emma r 83 Buckingham
Mogue Raymond J (Marjorie E) slsman Hartford Conn h 12 Howes
Mogulof Melvin B (Mildred E) elementary dir 1160 Dickinson h 17 Chase av
Mohawk Press Inc Norman J Harnisch treas-mgr 14 Pynchon
—Window Cleaners (Francis J Maloney) 43 Copley ter
Mohican Bdg 254-256 Bridge
Mohilem Shafia wid Diab h 136 Franklin
Mohr Earl R (Helen) pres Storms Drop Forging Company 70 Storms ct h 236 Pondview dr
Mohrman Harold W (Joyce K) chemist 812 Monsanto av IO h at Longmeadow
Mole Boocar presser 2575 Main r 206 Pendleton av
Moineau Bdg 693-697 Main
—Ida B wid Telesphore h 66 Fort Pleasant av
Moir Bernard B (Laura C) mgr 95 State h at W Springfield
—Mary A Mrs died Aug 8 1957 age 66
—Stewart H underwriter 26 Byers h at Southwick
Moisan Marie J clk 369 Plainfield h at Chicopee
Moisel Katherine bkkpr WSpfd r (6) 86 School
Mojica Juan molder Westfield h (26) 2295 Main
—Luis A (Margaret) checker A&PCo h 57 Lansing pl
Mojika Jesus r 1695 Main
Molan Herbert in USAirForce h (2) 84 Byers
Mole Annibale (Marianna) h 27 Morris
—Anthony M student r 27 Morris
—Frank (Latriva) TV repr h 27 Morris
—Yolanda J married Royden Appleby
Molella Frederick A (Marie A) mgr boys' dept 1496 Main h 113 Abbott
—Frederick A Jr (Dorothy M) maintman MCCo h 66 E Allen Ridge rd
Moles Jane dental asst (706) 95 State r 306 Liberty
—Joseph B (Tania) staffman G&BMfgCo h 119 Denver
—Loretta A nurse SHosp r 306 Liberty
—Stanley P (Lena) pipefitter MCCo h 43 Barton
—Walter P (Adelaide) emp H L Handy Co r 306 Liberty
Moleske Alexandria R r (4) 85 Sumner av
Molhern Ralph r 193 Worthington
Molin Gustaf A r 55 Osborne ter
—Shirley E Mrs teller Valley Bank & Trust Co 3316 Main h at Wilbraham
Molinari Ada C Mrs h (14) 281 Dwight st ext
—Carolyn A typist 51 Front IO r 99 Superior av IO
—Federico mach 616 Berkshire av IO h 99 Superior av IO
—Frederick I acct Windsor Locks Conn r 99 Superior av IO
—Pier A (Leona) pres-treas The Bike Shop Inc 851 Main and toolmkr AmBCorp h 444 Belmont av
—Richard J forge helper SDFCo r 99 Superior av IO
Moline George (Helen G) h 21 Ainsworth
—Gilbert G (Martha T) slsman Ridgefield Park NJ h 72 California av
—Martha T Mrs priv sec SETCo r 72 California av
Molino Aldo M (Kathryn G) slsman (201) 124 State h 23 Gilman
—Herman J (Mary M) letter carrier SPO h 95 Benz
—Romeo r 14 Lawn
Molitoris Elizabeth C clk 1295 State h at Northampton
—Mildred M service rep 25 Stearns sq h at Worthington
—Roberta A nurse SHosp r 954 Chestnut
Moll Frederick C drill press opr PMachCo h 568 Armory
—Jack F (Marie C) assembler PMachCo h 28 Surrey rd
Moller Charles G (Celine E) h 40 Moore
—Ernest C in USNavy r 89 Wilmont
—Harvey C clk CVMfgCo r 89 Wilmont
Molley Helen Mrs waitress Thompsonville Conn r 146 Belmont av
Mollicone William R (Irene) baker emp 130 Maple h 60 Buckingham
Mollie's Dress Shop (Mrs Frieda Burke and Mrs Hannah Cantor) dresses 1860 Main
Mollnow Helen wid Armand mach opr 29 Worthington h 617 Dwight
Molloy A Robert (Catherine M) rem to Boston
—Terrence T (Alice J) h 735 Liberty
—Thomas F Frank P Lucey agt real est (235) 196 Worthington
Molnar Nicholas F (Dorothy C) asst maint supv WSpfd h 135 Sunrise ter
Molonea Anna M Mrs h 95 Edgewood
Molta Dantite L plumber Southwick r 298 Liberty
—Dorothy R hearing and vision tchr 32 Spring r 298 Liberty
—Eugenia P lab tech Mercy Hosp r 398 Liberty
—Salvatore (Mary) emp SGLCo h 298 Liberty
Mom's Luncheonette (Mrs Josephine Lampiasi) 813 State
Momaney George F (Helen L) buyer 88 Birnie av h 7 Holland
—Helen Mrs clk SF&MInsCo r 7 Holland
Mominee Armand C assembler Westinghouse r 17 Fordham
—Erma C Mrs clk USA r 43 Strong
—George F (Jennie T) h 17 Fordham
—Leo A gasoline sta Chicopee Falls h 1157 Boston rd
—Leo A (Erma C) gasoline Chicopee h 43 Strong
—Napoleon A (Jane M) assembler Westinghouse h 29 Duryea
Momnie Claire L X-ray tech (405) 146 Chestnut h at Ludlow
—Eustache r 42 Mansfield
Mon Guey cashier 111 Worthington r 109 do
Monaghan David J office asst 85 Chestnut h at Maine
—Grace N Mrs clk MMLInsCo r 67 Forest Park av
—James C (Joyce E) sls rep NY h 120 Parkerview
—James V clk MMLInsCo r (1A) 52 Manor rd
—John A (Rachel F) in USAirForce h 84 Price
—Lawrence J (Grace N) clk MMLInsCo h 67 Forest Park av
—Leo J (Marilyn R) chemist emp 644 Monsanto av IO h 80 Embassy rd
—Margaret R clk 85 Chestnut h at Holyoke
—Marie J clk 1295 State h at Monson
—Sarah E Mrs med sec 10 Temple r (1A) 52 Manor rd
—William A (Sarah E) floor mgr 1680 Main h (1A) 52 Manor rd
Monahan Daniel A (Mina E) h 83 Oak IO
—Delia M wid Thomas F h 36 Alderman
—Edward A r 23 Emery
—Frank (Albertine) floor mgr 144 Chestnut h at Holyoke
—Hugh (Addie) mach WSpfd h 167 Jasper
—James P contract administrator Titeflex Inc Hendee h at Holyoke
—Mary C tchr 471 Plainfield h at Westfield
—Philip S (Wilma C) credit mgr 1419 Main h 26 Sedgewick
—William F (Catherine) watch repr 1414 Main h at Agawam
—see Moynahan

MONARCH LIFE INSURANCE COMPANY

CLYDE W YOUNG chairman of the board
FRANK S VANDERBROUK president
GURDON W GORDON vice president
RAYMOND C SWANSON agency vice-president
JOHN H MILLER vice president and senior actuary
GURDON W GORDON JR secretary
H MAITLAND GRAHAM treasurer
DAVID W GORDON financial vice president
CLIFFORD H MORRISON H & A underwriting vice president
W PHILIP UNDERWOOD life underwriting vice president
ROLAND S JACK claims vice president

LIFE HEALTH AND ACCIDENT INSURANCE
365 STATE
TEL RE 2-1101

—Life Insurance Co J Allan Hunter gen agt (801-804) 145 State
—Life Insurance Co training school 160 High
Monat Anita Mrs clk 1379 Main h at Ludlow
—Edgar N (Frances M) elec 57 Kenyon h do
—Harvey J (Anita) mgr 1922 Main h at Ludlow
—Hubert P (Morine T) mover 38 Willow h 41 Prospect ter
—Mary V wid Romeo N salvagewkr USRCo h 51 Milford
—Norman F (Helen) TV installer emp 1548 Main h 29 Bellamy rd
—Odna A tchr Southwick h 39 Montrose
—Virgel A r 39 Montrose
Moncrieff Jessie M wid Alexander G bkkpr 245 Worcester IO h 125 Pasco rd IO
Mondaro Theresa M wid Pasqual S r 19 Coomes
Monday Charles G (Viola) emp S&WInc h 11 Wilcox
Mondor Ernest J (Helen B) elev opr 1976 Main h 72 Linden
Mondou Emery J (Louisa M) (Springfield Veos Tile Co) 120 Appleton h do
—Emery J Jr (Phyllis A) tilesetter 120 Appleton h 117 Oregon
—Henry A (Rosemary) tilesetter 120 Appleton h 97 Chesterfield av
—Joseph E (Medora V) bdg contr 158 Glen Oak dr h do
Mondoux J Rolland (Edna A) mason contr 170 S Branch pky h do
Mondry Adam (Antonia A) bartender 567 Main IO h 49 Parker IO
—Stanley A (Agnes B) (Smarty's Ice Cream Parlor) 565 Main IO r 49 Parker IO
Monery Frank chef r 1036 Main
Monesi Anthony P (Beatrice L) supv 395 Liberty h 52 Ranney
—Remo R (Pia A) h 19 Belmont pl
Monest Joseph A rem to Canada
Monette Belle wid Jed h 12 Harriet
—Blanche L Mrs office sec 3254 Main r 40 Old Farm rd
—Delia M r 12 Harriet
—Floyd H (Irene M) insp CVMfgCo h 424 Harvey
—Fred J (Gladys L) h (4) 53 High
—George H (Anna M) asst foreman MCCo h 965 Berkshire av IO
—Gladys L Mrs clk ASCo r (4) 53 High
—Harvey V (Delvina E) clk A&PCo h 67 Central
—Helen C wid Joseph housewkr h 189 Main IO
—Henry (Anna) h 861 Main
—Joseph P r 189 Main IO
—Martha E waitress 863 Main h (6) 959 do
—Nellie M wid John B r 22 Balis
—Otis R (Irene C) foreman E Longmeadow h 243 Seymour av
—Pauline J Mrs steno (614) 1387 Main h at Chicopee Falls
—Richard E (Nita M) trk driver 26 Cass h 22 Balis
—Robert E h 122 Flagler
—Robert E (Ann) mach opr Westinghouse and (Star Radio & Television) 117 Eastern av h 34 Spruce
—Robert E (Shirley M) sign painter emp 734 Worthington h 108 Harvey
—Wallace J (Blanche L) meatcutter A&PCo h 40 Old Farm rd
—Walter R (Ann) painter 44 Harvey h do
—Walter S (Lucille L) slsman ASCo h 40 Balis
Money Edward B (Sadie B) chemist MCCo h 311 Hancock
Mongeau Cecil E died Jan 17 1957 age 51
—Charles E (Jacqueline M) (Mongeau's Pharmacy) 22 Main IO h at Monson
—James A (Rita T) foreman MCCo r 26 Windsor
—Joseph (Exilda) h 40 E Hooker
—Joseph J (Mary A) plating Westfield h 557 Carew
—M Helen wid Cecil E h (24) 7 Noble
—Robert W (Harriet L) trk driver 130 Lyman h 19 Commonwealth av
—Yvonne M mach opr 33 Morris h 16 Saratoga
Mongeau's Pharmacy (Charles E Mongeau) 222 Main IO
Mongeon Albert (Katherine M) slsman h (5) 282 Central
—Albert R (Viola M) trk driver Holyoke h 372 Franklin
—Marie T nurse Visiting Nurse Assn (11) 20 Maple h at Ludlow
Monica Fred F (Florence E) h 47 Richelieu
Monical Max B (Lettie A) h 30 Foster
Monighetti Mary J wid Henry C sls clk 1414 Main h 1793 Roosevelt av
—Richard C student r 1793 Roosevelt av
Monigle Clifford R (Dorothy V) mach repr 871 Liberty h 32 W Alvord
—John J (Emma L) h 48 Suffolk
—Robert E (Janice B) mech 871 Liberty h 46 Suffolk
Monihan Cecelia Mrs clk USA r 14 Morrell
—James rem to Holyoke
—Thomas rem to Albany NY
Monko Barbara S clk 85 Chestnut h at W Springfield
—Helen J Mrs clk MMLInsCo r 88 Burns av
—John J (Helen J) clk WSpfd h 88 Burns av
Monks John Jr (Ruth E) mach opr Chicopee h 45 Malden
Monnette Alfred J (Luciene) trk driver MCCo h 42 McKnight
Monogram Press The (Charles S Gardner and William F O'Brien) printing 40 Hampden
Monrad Alf R (Joan) equipment installer TelCo h (1A) 73 Manor rd
—Sverre (Margit) (Monrad's Market) 799 Belmont av h 50 Rittenhouse ter
Monrad's Market (Sverre Monrad) grocer 799-801 Belmont av
Monroe Agnes M switchboard opr 32 Cypress h at W Springfield
—Allen J (Marjorie R) priv chauf 48 Terrace h 126 Quincy
—Alton (Lenora I) h 50 Kenyon

RISK INSPECTIONS
CLAIM ADJUSTMENTS
NORTHEAST SERVICE CO.
THIRD NATIONAL BANK BUILDING
"Everything for the insurer"
PHONE RE 3-1271

—Beauty Supply Co (Marvin E Monroe) 362 Worthington
—Calculating Machine Co Inc Thomas Centracchio mgr 555 State
—Curtis (Margaret) maintman SFCo h 233 Quincy
—Isaiah J constrwkr r 720 Dwight
—James (Odessa) emp SFCo h 36 Vine
—Lenora I Mrs mach opr 33 Morris r 50 Kenyon
—Martha E wid Alexander h 720 Dwight
—Marvin E (Dolores O) (Monroe Beauty Supply Co) 362 Worthington h at W Springfield
—Percy A r 720 Dwight

MONROE RALPH A
(Martha B) optometrist (216) 1200 Main tel RE 3-2014 h at Longmeadow
—Raymond K (Elouise) crane opr SFCo h (2) 17 Congress
—Roger E heat treater BMTCo r 837 Main
—The apts 270 Franklin
—Wilbert J (Lutiller M) emp SFCo h 141 Tenth
—William C (Frances E) in USAirForce h 61 Grosvenor
—see Munroe
Monsanto Chemical Co Plastics Div Robert K Mueller Gen mgr 812 Monsanto av IO
—Plastics Credit Union Elmer A Gurney pres Lester J Skinner v pres Alton R Foote clk George A Gorrod treas Esther C Cochran asst treas 812 Monsanto av IO
Monsey Lillian H wid James r 79 Rochelle
Monson Paul J (Frances) program dir 63 Chestnut h at E Longmeadow
—Rita D Mrs clk 73 State h 137 Stapleton rd
Mont Lester Jr (Virginia) plant mgr 644 Monsanto av IO h at Wilbraham
Montagna Adam (Frances A) trk driver's helper 1368 Liberty and trucking 163 Croyden ter h do
—Dominic M (Amelia E) h 85 Eddy
—Donald W painter Sheraton Kimball 140 Chestnut h 39 Bancroft
—Edward (Dorothy R) upholsterer emp 44 Sharon h 31 Andrew ter
—Ernest J (Alberta M) mach PM&GCo h 23 Bancroft
—Ernest J (Era N) trk driver 55 Randall pl h 39 Bancroft
—Frank spray painter 510 Main r 41 York
—Frank J (Lillian G) (Montagna Fruit & Produce) 1368 Liberty h do
—Fruit & Produce (Frank J Montagna) 1368 Liberty
—Joseph F (Elvira) produce 1607 Carew h do
—Josephine A tchr Warwick RI r 159 Union
—Lawrence J (Mary C) asst supv GBCo h (1) 10 Wilbraham av
—Raymond J (Marguerite L) asst prin 415 State h 130 Harkness av
—Salvatore r 42 Mattoon
—Serafino r 1607 Carew
Montague Mary F Mrs labwkr 1 Extract pl r 112 Lake dr IO

Montague Patrick J
(Mary F) commercial mgr WHYN TV WHYN AM and FM 1300 Liberty h at Holyoke—See p 175
—Thelma r 107 Maplewood ter
Montana Alfred R (Lucia S) clk CVMfgCo h 48 Dana
—Gregory L student r 48 Dana
—John (Mary) assembler Westinghouse h 255 Sharon
Montanari Albert (Mary P) h 39 Shumway
—Antonio A (Anna M) woodwkr MBCo h 18 Richelieu
—Carolyn F priv sec (334) 130 Maple r 58 Forest
—Ernald A (Rose A) asst personnel mgr CVMfgCo h 56 Forest
—Ida F priv sec (334) 130 Maple r 58 Forest
—John F (Mary L) foreman CVMfgCo h 22 E Bay Path ter
—Louis S (Ella) carp CVMfgCo h 39 Shumway
—Mary Mrs h 13½ Morris
—Richard A letter carrier SPO r 18 Richelieu
—Theresa wid Benjamin h 58 Forest
—Tina C priv sec MCCo r 58 Forest
—Virginia wid Sauterne r 1075 Boston rd
Montanaro Augustus J (Jeanne M) mach HSDiv h 72 Waverly
—John (Mary L) emp VNInc h 74 York
Montanini Aldo (Lina D) barber emp 411 Dickinson h 27 Grenada ter
Montano Frank (Mary M) mach opr BMTCo h 261 Mill
—Joseph L (Joan A) mach WSpfd h 149 Dickinson
Montarbarne John (Juana S) foundrywkr Westfield h 98 Bond
Montcalm Luella T wid Theodore h 162½ Main IO
—Pharmacy Inc Mrs Beatrice L Genest pres-treas John A Moynihan v pres-mgr 164 Main IO
Monte Isabella C Mrs clk MMLInsCo r 200 Ellsworth av
—Louis T (Isabella C) gardener MMLInsCo h 200 Ellsworth av
—Thomas stock boy 1379 Main h at E Longmeadow
—Thomas J (Louise M) rem to Florida
Monteath Robert printer emp 29 Worthington r 441 Sumner av
Montebello Clifford S constrwkr r 119 Appleton
—Herbert S (Irene C) constrwkr h 123 Appleton
—Herbert S Jr parking atdt 1414 Main r 123 Appleton
—Irene C Mrs slswoman 1414 Main r 123 Appleton
—Vincent (Bertha S) bdg contr 119 Appleton h do
Montefusco Carmino P (Anna L) firefighter SFD h 97 Pasadena
—Charles L (Yvonne P) toolmkr AmBCorp h 486 Hancock
—Cosimina stitcher 84 William h (6) 1184 Columbus av
—Frank A (Josephine M) drop forger MDFCo h 30 Mansfield
—Mattia C (Beatrice C) h 91 Gary rd
Monteiro Anibal bricklayer r 20 Buckingham
—Antonio L (Edna B) assembler Westinghouse h (7) 53 High
—John J (Madeline L) fireman P&WADiv h 386 Stapleton rd
—Joseph B (Margaret D) clk SPO h 2727 Main
Montemagni James A storekpr 50 Maple h at Willimansett
Montemarano Anthony T (Patricia A) forger 797 Page blvd h 11 Long View
Montesi Domenico F (Theresa M) roofer emp 41 Colton h 16 Tyler
—Fred A (Aldina A) installer TelCo h 66 Norman
—Louis (Margaret) in USAirForce h 15 Grosvenor
—Marlene C married Donald Nashville
Montessi Margaret L wid Domise L h 50 Edmund Wynne cir
Monteverdi Victor h 183½ Chestnut
Montez Francesco (LaRosa E) tobaccowkr r (4) 2141 Main
—Rienaldo r (4) 52 Seventh
Montezi Andres P tobaccowkr h (26) 52 Seventh
Montgomery Carole clk Valley Bank & Trust Co r (9) 86 Byers
—Edna Mrs r 30 Old Acre rd
—James Jr buyer A&PCo h (9) 86 Byers
—John L (Theresa J) radar eng New London Conn h 590 White
—Robert (Jane K) co-mgr 841 State h 52 W Alvord

MONTGOMERY WARD & CO (catalog office)
Mrs Nancy C Novosel mgr 282 Worthington tel RE 7-5351
Monti Charles A in USAirForce r 17 Breckwood cir
Montigny Emile E (Cecile C) mach MDFCo h 17 Daytona
—Ernest J (Pauline R) mach HSDiv h 3216 Main
Montmartre The apts 16-18-20 Sumner av
Montmeny Armand J h 814 Roosevelt av
—Armand J Jr (Genevieve G) IBM opr USRCo h 182 Acrebrook rd
—Florina Mrs (Randall Beauty Shop) (405) 1537 Main r 814 Roosevelt av
—Genevieve G Mrs priv sec (3d fl) 1200 Main r 182 Acrebrook rd
—Robert W (Madelyn W) clk SPO h 86 Brewster
Montminy Albert A (Laura) assembler HSDiv h 41 Pembroke
—Anne R Mrs tel opr 70 Chestnut r do
—Joseph P r 41 Pembroke
—Ralph (Anne R) gen mgr 70 Chestnut r do
Montondo Elizabeth M Mrs r 42 Walnut
Montoni Leo chemist USRCo r 286 Armory
Montore Carlo Q (Mary E) physician 66 Cunningham h do
Montosi Romeo (Cara) h 48 Clement
Montovan Candido (Andretios) emp 10 Essex h (7) 2141 Main
Montpelier The apts 88-92 Spring
Montresor Joseph r 123 Orchard
Montville Joseph W (Adela M) co-mgr 828 State h at Sturbridge
Monty Catherine J wid Arthur W r 1006 Carew
—Mary D wid Joseph r 276 Hancock
Monzillo Antonio plumber h 32 Winthrop
—Frank (Angelina) emp city h 31 Queen
—Joseph mach MBCo h 22 Brigham
—Michael J (Angelina) emp city h 14 Brigham
Moodie Alex (Ann D) cabinetmkr Westinghouse h 789 N Branch pky
—Ann D Mrs tchr 1170 Carew r 789 N Branch pky
—Charles L Jr (Priscilla T) tabulating mach opr 195 State h at Longmeadow
—Colin L eng Westinghouse r 127 Winton
—Conlin (Jeanne L) h 127 Winton
—Ethel E Mrs h 771 Union
—Fred J (Inez) constrwkr h 161 Franklin
—Frederick W constrwkr r 161 Franklin
—Gloria H Mrs nurse SHosp r 28 Empress ct
—Margaret student r 345 Abbott
—Margaret N wid James D died Aug 8 1957 age 88
—Robert elec BMTCo r 47 Notre Dame
—William (Elizabeth) emp city h 345 Abbott
—William N (Gloria H) acct emp (418) 31 Elm h 28 Empress ct
Moody Arline P wid George W student h 52 MassAv
—Barbara G Mrs clk 26 Byers r 30 Myrtle
—Clara L wid Joseph C h 38 Forest
—Clayton L (Lorraine M) welder E Longmeadow h 112 Florence
—Earle W tchr 1300 State h at Wilbraham
—Frances A tchr 43 Homer r 52 MassAv
—Herbert M (Hattie A) trk driver r 96 Elijah
—Judith A student r 52 MassAv
—Merrill H (Ruth E) mech E Longmeadow h 20½ Parker IO
—Myrta F wid Almon S h 72 Whittier
—Ronald E (Barbara G) electronics tech Windsor Locks Conn h 30 Myrtle
—Roscoe died July 31 1957 age 90
—Theodore N (Joanne M) h (225-227-229-231) 2142 Main
—Wilfred E (Dorothy C) sls mgr 21 Cypress h 1040 Parker
—William F (Lydia L) material controlman G&BMfgCo h 274 Forest Park av
Moon Charles F (Anna E) h 53 Denver
—Charles R (Rollande O) treas Valley Bank and Trust Company 1351 Main h at E Longmeadow
—Clayton F mgr Valley Bank and Trust Company 1351 Main h at W Springfield
—Donald L (Elodia O) h 205 Hancock
—Elise Mrs r 85 Princeton
—Joanne S Mrs waitress Westfield r 455 Walnut
—Katherine M wid Oscar D h 289 Dickinson
—Oscar D died Nov 28 1957 age 67
—Phyllis S priv sec Valley Bank & Trust Co 1351 Main h at W Springfield
Mooney Frank (Mary S) h 852 Carew
—Gertrude A wid John T r 36 Lloyd av
—Jane E wid Matthew P h 23 Sherbrooke
—Joseph S (Lucy E) trk driver Medway r 46 Dunmoreland
—Mary L Mrs wid John H r 14 Cherrelyn
—Mathilda C Mrs acct emp (916) 1387 Main h 63 Lakeville av
—Matthew (Pearl G) r 56 High
—Matthew P (Mathilda C) mgr 123 State h 63 Lakeville av
—Rose C priv sec MBCo r 14 Cherrelyn
—Thomas P r 11 Wilcox
Moonie Rachel wid James r 128 Hampden IO
Mooradd Paul F (Claire) letter carrier PO h 306 Belmont av
—Peter G (Sally O) letter carrier SPO h 306 Belmont av
Moore Addison R (Harriet M) h 32 Belvidere
—Agnes T wid George O emp 33 Morris h (1) 47 White
—Albert mach opr E Hartford Conn r 1976 Main
—Alice D Mrs priv sec Spfd Safe Deposit Trust Co 127 State h at Agawam
—Alice I married Edward Krawiec
—Alice J wid Daniel r 1400 State
—Allen G (Isabelle F) grinder PM&GCo h 36 Melbourne
—Augustus died Apr 23 1957 age 67
—Bobby R (Marie A) in USAirForce h (A) 32 Lionel Benoit rd
—Business Forms Inc William J McCaffrey mgr office supplies r 454 Sumner av
—Calvin J (Minnie V) mech USRCo h 18 Lebanon
—Catherine A nurse Mercy Hosp r 36 Melbourne
—Catherine M Mrs asst 730 State r 124 Leitch
—Catherine T r 205 East
—Cecelia M Mrs h 2345 Main
—Clara E Mrs r 56 Marshall
—Claudette auditing clk 195 State r 1657 Dwight
—Claudie L (Fannie) emp CVMfgCo h 21 Lombard
—Constance waitress 47 Ferry h (64) 2295 Main
—Constance nurse Mercy Hosp r do
—Constance D office sec (3d fl) 1387 Main h at Longmeadow
—Cyril A (Frances C) eng USA h 2175 Wilbraham rd
—Daniel J (Lydia H) setupman AmBCorp h (3) 32B Bradford
—Darelda Mrs r 42 Ridgewood pl
—Della C clk USA h at Holyoke
—Diane T copywriter (319) 1618 Main h 45 E Alvord
—Donald E (Shirley S) slsman 19 Catharine h 23 Kerry dr
—Donald M (Joan P) cable splicer TelCo h 113 Kane
—Donald R asst supt 1250 State h at W Springfield
—Doris E r 1003 Allen
—Doris G wid Stanley priv sec (1007) 1387 Main r 327 State
—Dorothy office sec 649 State h at W Springfield
—Dorothy Mrs r 29 Rochelle
—Dorothy J wid George r 67 Mulberry
—Dorothy M Mrs hairdresser 1414 Main r 14 Tourigny

MOORE DROP FORGING CO
Alfred H Chapin chairman of board John M Collins chairman of executive committee H G Dickey pres Carl R Grunander v pres-gen mgr Norman B Ellison v pres-sls mgr Samuel D Chapin v pres-clk of corp Jean McPherson sec of corp Robert W Hamel treas Edward F Pytka controller mfrs of drop forgings of all kinds 38 Walter—See p 142
—Edith G h 143 Maple
—Edward F student r 44 Gordon

BRADFORD W. LEETE - Complete Insurance Service
ROOM 320, 293 BRIDGE STREET
TELEPHONE REPUBLIC 3-0050

TELEPHONE RE 3-5174 SPRINGFIELD
G-W GRAHAM-WALLENGREN FUNERAL HOME
619 STATE STREET SPRINGFIELD

—Edward F (Mildred B) assembler AmBCorp h 54 Ferncliffe av
—Edward F (Stella V) tester Holyoke h 295 Franklin
—Edward H (Olga L) letter carrier SPO h 836 Belmont av
—Edward J (Helen C) clk Westover h 44 Gordon
—Edward J (Rosanne R) mach G&BMfgCo h 105 Kingsley
—Edward L (Catherine C) h 295 Boston rd
—Edward L (Edith M) h 70 Mooreland
—Edwin E (Barbara C) acct emp 404 Main h 138 Hartford ter
—Elsie M r 630 Sumner av
—Elva J Mrs priv sec (3d fl) 124 State r 94 Eleanor rd
—Florence E Mrs clk ASCo r 54 Pineview dr
—Frances r 1400 State
—Francis rem to Indianapolis Ind
—Fred C (Helen H) foreman 71 Colton h 55 Cambridge
—George shoe repr emp Benjamin F Brown r 658 Union
—George H h (10) 23 Spring
—George J (Rita M) emp 63 Howard h 56 Merida
—George J Jr (Mary M) grounds foreman 1295 State h at Hampden
—George M (Fern L) switchman 295 Worthington h at E Longmeadow
—George M (Jean M E) trk driver 11 Columbia ter h 35 Dexter
—Georgette M Mrs mach S&WInc r 65 Edgemont
—Gerald D (Evelyn) v pres E J Pinney Co Inc (3d fl) 220 Dwight h at W Springfield
—Gertrude Mrs r 33 Holyoke
—Gertrude B h (4) 60 Federal
—Gertrude L wid George D h 109 Oakland
—Gertrude W wid Clifton L h 379 Central
—Glenn H (Joan M) clk MMLInsCo h (D) 617 Bay
—Harold A (Hilda) mach Westinghouse h (7) 31 Bowdoin ter
—Harold E (Bertha M) emp B&M h (5) 40 Arch
—Harry A (Alberta) elec SETCo h 29 Coleman
—Harry C (Mavis W) r 35 Armory
—Hazel D Mrs clk ASCo r 96 Benton
—Helen B Mrs (Sumner Avenue Private School) 1326 Sumner av r 1268 do
—Helen J rem to Boston
—Helen L r (22) 820 State
—Helen R Mrs rem to Boston
—Henry J (Alice B) constrwkr h 23 Morgan
—Herbert R (Edith L) mgr 922 St James av r do
—Hessen W (Anna) in USAirForce h (1) 110 Cedar
—Homer H (Hazel D) interior decorator 96 Benton h do
—Howard E mach opr 43 Emery r 31 Greenwood
—Howard F (Jeannette M) clk MDFCo h 105 Ferncliff av
—Howard T (Frieda A) foreman NYCRR h 1003 Allen
—Howard T Jr mason NYCRR r 1003 Allen
—Huey P in USNavy r 21 Lombard
—Ida r 1400 State
—Ida H wid James W h 21 Orleans ct
—Isabella F Mrs clk 36 Court r 36 Melbourne
—J Laurence mach opr A&PCo r 790 White
—James (Annie M) extractor 61 Franklin h 67 do
—James A policeman SPD r 836 Belmont av
—James A (Margaret E) asst mgr industrial relations CVMfgCo h 72 Donbray rd
—James A (Dorothy M) trk driver 1125 Page blvd h 14 Tourigny
—James J (Leah D) tuber opr USRCo h 90 Bessemer
—James P h rear 576 Newbury
—James P r 135 Aldrew ter
—James T (Dorothy G) slsman Boston h 33 Ansara
—Jean C r 67 Mulberry
—Joanne G Mrs waitress h 94 Federal
—John r 32 Holyoke
—John C (Mary) insp CVMfgCo h 96 Marsden
—John E (Rowena F) contr 270 Albany h 163 Cambria
—John H r 67 Cuff av
—John H (Alice I) mach opr S&WInc h 31 Corcoran blvd
—John J (Catherine M) car foreman NHRR h 124 Leitch
—John J (Charlotte P) tally clk CVMfgCo h 113 Miller
—John J (Mary C) foreman SGLCo h 19 Parkside
—John J Jr real est 630 Sumner av h do
—John P r 205 East
—John R (Gloria T) r 23 Colchester
—John T (Anne A) bartender 664 St James av h 39 Wareham
—Joseph G postal insp (201) 436 Dwight h (5) 27 Hancock
—Josephine E h 205 East
—L Philander (Edith C) lumber 425 Sumner av h do
—Lawrence A (Florence E) asst to prod mgr 149 Wason av h 54 Pineview dr
—Leland C (Ila M) in USAirForce h 98 Layzon Brothers rd IO
—LeRoy M counterman WSpfd r 790 White
—Lester W (Marie E) h 32 Noble

—Lilian E J priv sec MMLInsCo r 54 Westford cir
—Louise Mrs r 64 Essex
—Loyal K (Carolyn J) (Moore's Delivery Service) 574 Newbury h do
—Loyal P emp 574 Newbury r do
—Lulu Mae Mrs housewkr h 29 Auburn
—Mabel B wid Frank L h 87 Mulberry
—Madelyn G tchr music 66 Itendale h do
—Margaret Mrs mgr 22 Vernon h at Westfield
—Mary A wid Michael M h 790 White
—Mary C tchr 46 Oakland h 70 Mill
—Mary E tel opr TelCo r 79 Spring
—Mary G Mrs h 235 Quincy
—Mary M cafeteriawkr 1400 State r 2772 Main
—Mary V Mrs clk SGLCo r 39 Weymouth
—Mary W h 275 Bay
—Mavis W Mrs clk MMLInsCo r 35 Armory
—May A wid Richmond h 255 Sharon
—Mage Mrs r 156 College
—Millie A h 131 Spring
—Ned E in USNavy r 427 Union
—Nellie C wid John r 96 Marsden
—Nello W (Jocelyn B) h 245 Quincy
—Newton C h (22) 820 State
—Oliver P (Agnes H) insp HSDiv h 157 Jerilis dr
—Paul F (Georgette M) emp 33 Plainfield h 65 Edgemont
—Pauline Mrs housekpr h 627 Chestnut
—Ralph A (Mary V) policeman SPD h 39 Weymouth
—Ralph F clk MMLInsCo r 36 Melbourne
—Raymond W (Mary M) plasticwkr MCCo h 92 Euclid av
—Richard G (Edith L) pres E J Pinney Co Inc (3d fl) 220 Dwight h at Ware
—Richmond died Feb 25 1958 age 70
—Robert (Thelma N) laborer h 50 Cambridge
—Robert C (Jean S) eng 89 Logan h at E Longmeadow
—Robert W timekpr AMBCorp r 122 Chestnut
—Robert W (Beatrice O) mgr (306-307) 145 State h at Westfield
—Robert W (Victoria C) h 54 Westford cir
—Rose A wid Patrick h 2772 Main
—Rose M clk Westfield h (5) 178 Carew
—Rowena F Mrs office sec 270 Albany r 163 Cambria
—Russell H (Phyllis L) special agt (426) 95 State h 28 Benton
—Ruth Mrs rem to NY
—S Nelson pres W J Foss Co 112 Broadway h at Longmeadow
—Sally W Mrs steno (202) 1431 Main h at W Springfield
—Spencer W (Mildred W) mgr 1295 State h at Wilbraham
—Stella C wid John R clk 2633 Main h 23 Colchester
—Thomas F (Theresa O) despatcher AmBCorp h 100 Melha av
—Thomas L (Patricia) trk driver 144 Chestnut h 21 Colchester
—Thomas P (Catherine M) h 31 Silver
—Timothy F mailer Spfd Daily News r 19 Parkside
—Una R married Harvey Rolland
—W S Realty (William S Moore) (227) 196 Worthington
—Wilfred J (Pauline R) lieut SPD h 45 E Alvord
—William C (Madelyn) h 176 Monrovia
—William E (Marion A) route slsman 236 King h 32 Melbourne
—William S (Helen B) (W S Moore Realty) (227) 196 Worthington and real est 1268 Sumner av h do
—William W h 141 Sherman
Moore's Delivery Service (Loyal K Moore) 574 Newbury
Moorehead Charles E (Eleanor M) slsman h (4) 35 Summit
Moores Allie S wid James H h 25 Amherst
—James M (Lois E) maintman 644 Monsanto av IO h 16 Curve
—John (Mary F) bus opr StRy h 85 Athol
—Mary A married John Phillips
Moorhead Chester R (Jean C) in USAirForce h 109 Cheyenne rd
Moorhouse Carolyn J Mrs clk 276 Bridge r 262 Locust
—Dalton (Ruth E) h 109 Carroll
—Delmar A teller Valley Bank & Trust Co r 109 Carroll
—Donald L (Carolyn J) pilot plant opr MCCo r 262 Locust
—Keith (Edna) slsman 349 Worthington h 1157 Boston rd
—Roberta T Mrs clk MMLInsCo r 76 Orange
—Russell A (Roberta T) receiving clk 1414 Main h 76 Orange
—Stanley A r 109 Carroll
Moorman Nathan K (Carol M) in USAirForce h 39 Morgan
Moosette Theresa wid Elphege r 1400 State

Moquin Albert G (Shirley M) pipe setter P&WADiv h 84 Santa Barbara
—Albert P (Doris I) welder Westinghouse h 195 El Paso
—Armand R (Helen C) (Moquin's Service Station) 437 Columbus av h at Longmeadow
—Arnold A (Helena M) trk driver Ludlow h 399½ Main IO
—Barbara A emp 79 Spring r 399½ Main IO
—Doris I Mrs clk 629 Main r 195 El Paso
—Edward J (Agnes E) h (5) 38 Arch
—Leon N (Cecelia J) clk 255 Liberty h 11 Frost
—Louise A r 21 Niagara
—Norman W in USArmy r 91 Belle
—Peter J (Annie M) h 254 Main IO
—Philip O (Margaret M) service sta mgr 437 Columbus av h 492 Gifford
—Raymond J (Althea M) asst calendar opr MCCo h 29 Blanding IO
—Raymond N (Elizabeth W) silk spotter 106 Kensington av h 62 Montclair
Moquin's Service Station (Armand R Moquin) gasoline 437 Columbus av
Morace Angelo (Anna) trk driver 1204 State h 68 Bevier
—Anthony A (Jean) point setter E Longmeadow h 22 Santa Barbara
—Louis A Jr tchr 95 Milton IO r 91 Elmore av
—Richard G (Anita C) drill press opr E Longmeadow h 245 Old Farm rd
—Robert P r 68 Bevier
—Thomas V (Mary A) rem to E Longmeadow
—Victor S (Emiline M) bill poster 82 Broad h 132 Osborne ter
Morach David P r 128 Shawmut
—Frank L (Lena M) plumber 128 Shawmut h do
—Frank L Jr (Teresa H) meter reader WMassElec h 237 Shawmut
—Robert S clk MMLInsCo r 128 Shawmut
—Teresa H Mrs tel opr TelCo r 237 Shawmut
Morache Irene M Mrs furn rms 63 Mulberry h do
—Joseph-Andre H musician r 63 Mulberry
Moraes Arthur (Maryelyn) bartender Ludlow h 318 Goodwin IO
Morahan Kathryn W office mgr W Hartford Conn r 84 Gillette av
Morais Ethel R Mrs dry goods 518 Main IO h at Ludlow
Morales Antonio (Rosa D) tobaccowkr h 350 Chestnut
—Cornelio tobaccowkr r 2158 Main
—Herman L (Sara L) tobaccowkr h 50 Clinton
Moran Alma L wid Thomas J nurse USA h (2) 282 Union
—Anna housekpr r 445 Plainfield
—Anna M Mrs ward maid 1400 State h (3) 105 Oswego
—Annie F typist 26 Byers r 19 Elliot
—Arlene T clk TelCo r 15 Manhattan
—Beatrice instr TelCo h 36 Harriet
—Carol clk HSDiv r 116 Pearl
—Cecelia A h 526 Liberty
—Charles J (Delma J) foreman VNInc h 85 Appleton
—Charles J (Ethel D) freight clk B&M h 17 Dorne
—Claire M tchr Chicopee h 36 Oswego
—Dagmar E wid John J h 82 Switzer av
—Daniel J (Teresa B) h 19 Genesee
—Daniel J Jr (Florence G) spray painter Westinghouse h 67 Melha
—David A draftsman Chicopee r 57 Alden
—David J (Eileen M) maintman USA h 109 Rochelle
—Donald J (Helen M) tchr 1300 State h 124 Dorset
—Donald R (Joan C) welder CVMfgCo h 28 Marlborough
—Edith A Mrs priv sec SF&MInsCo r 135 Albemarle
—Edward (Clara) ins agt (2d fl) 119 State h at Westfield
—Edward J (Grace A) maintman SHosp h 12 Grove
—Edward P (Marjorie M) eng Meriden h 45 Summit
—Elizabeth F supv 23 Morris h 297 Dwight st ext
—Elizabeth M nurse 15 Dorne r do
—Eugene E (Nellie M) h 1762 Carew
—Florence Mrs restwkr 467 State r 119 High
—Francis (Leona G) cost acct USRCo h 468 Goodwin IO
—Francis X (Lillian M) emp Wesson Memorial Hosp h 15 Manhattan
—Frank orderly 1400 State r 37 Elliot
—Frank J (Edith A) h 135 Albemarle
—Fred (Adelle U) dept mgr 1176 Main h at W Springfield
—Georgiana wid Henry r 53 Dartmouth
—Gerald F (Mary) pres-treas Gerald F Moran Inc 38 Vernon r 36 Lloyd av
—Gerald F Inc Gerald F Moran pres-treas Anna F Frye sec jewelers 38 Vernon
—Gerald J (Ina C) clk Gulf Oil Corp h 14 Walden
—Gerald O (Pauline E) chipper 220 Albany h (3) 683 State
—Gerald T waiter Highland Hotel h (1) 23 Oak
—Gertrude A nurse USNavy r 15 Dorne
—Gordon F (Frances L) electronic eng SETCo h 44 Manor rd

Phone DEVENS REALTY CO. 31 ELM STREET TEL. RE 9-1513
FOR A HOME OR MORTGAGE LOAN
Member MLS

HOME BUILDERS
COMMERCIAL WORK
ROBERT E. SULLIVAN, INC.
217 Newton Road Tel. RE 3-9142
Yerrall & Yerrall, Agents
44 Vernon Street
Tel. RE 2-9714

MORAN
—Guy E (Charlotte E) supv SF&MInsCo h 57 Alden
—Guy E (Florence H) treas Guy E Moran & Sons Inc 36 Pearl and treas Moran Sales Co Inc 461 Worthington h at Longmeadow
—Guy E & Sons Inc William H Moran pres Guy E Moran treas gasoline 36 Pearl
—Hannah r 203 St James blvd
—Helen R mach opr 32 Park r (1) 23 Oak
—Henry A lwyr (Moran and Moran) (638) 31 Elm h at Monson
—Henry A Jr (Albertina N) lwyr (Moran and Moran) (638) 31 Elm h at Longmeadow
—James J (Jean) emp DMCo h 208 Oakland
—James M (Veronica I) emp SGLCo h 830 Carew
—James W (Patricia J) installer TelCo h 33 Lawndale
—Johanna r 1400 State
—John A dentist (507-509) 146 Chestnut r 46 Forest Park av
—John D (Helen M) trk driver A V Rivest Transportation Co h 22 Denton cir
—John F in USArmy r 15 Manhattan
—John F (Isabel M) janitor 46 Oakland h 148 Butler
—John F (Mary R) dentist (603) 44 Vernon h at Hampden
—John H (Mary T) ins agt (201) 124 State h 210 White
—John J (Agnes B) compositor 53 Hillman h 15 Hastings
—John J (Dorothy D) carp city h 179 Cambria
—John J Jr clk 539 Sumner av r 82 Switzer av
—John J Jr (Mary G) clk SPO h 26 Pomona
—Katherine V h (240) 2142 Main
—Leonore G priv sec 1414 Main r 36 Oswego
—Lois A clk (422) 146 Chestnut r 127 Melha
—Louis J (Anna G) ins (422) 146 Chestnut h 127 Melha
—Luke C (Anna D) h 90 Wolcott
—M Ruth v pres-clk D J Sullivan Adjustment Co Inc 622 State r 43 MassAv
—Marcella M tchr 31 Kensington av r 127 Melha
—Margaret wid William F h 3321 Main
—Mark J asst executive dir Spfd Boys Club Inc 260 Chestnut h 219 Florida
—Mary A wid William H r 47 Craig
—Mary R nurse Chicopee r 1762 Carew
—Matthew M (Mary A) h 17 Greenwood
—Maud A died Mar 28 1958 age 69
—Michael E hospitalwkr Holyoke r 148 Butler
—Michael J r 43 MassAv
—Michael J h 148 Butler
—Robert D (Joan L) lwyr (37) 1214 Main h 66 Powell av
—Michael M clk 195 State h 79 Belle
—Patrick r 148 Butler
—Pauline E Mrs bkkpr 385B Liberty r (3) 683 State
—Raymond J inspection supv Titeflex Inc r 82 Switzer av
—Richard F (Klara R) h 19 Shillingford
—Robert J (Doris E) lwyr (Moran & Moran) (638) 31 Elm h 158 Forest Park av
—Ruth A mgr 109 Hancock r inq do
—Sales Co Inc William H Moran pres Guy E Moran treas 461 Worthington
—Thomas (Barbara M) mail sorter SPO h 82 Linden
—Thomas G clk HSDiv r 14 Walden
—Thomas J (Hazel E) foreman city h 249 Seymour av
—Thomas W (Estelle L) criminal investigator USGovt h 91 Pilgrim rd
—Walter J (Patricia H) rem to W Springfield
—William A Jr (Dorothy) guard HSDiv h 727 Bradley rd
—William G (Mary) h 15 Dorne
—William G Jr (Agnes D) dist mgr NY h 103 Trafton rd
—William H (Janet B) pres Moran Sales Co Inc 461 Worthington pres Guy E Moran & Sons Inc 36 Pearl and pres One Fifty-Five Chestnut Street Inc 8 Winter h at Longmeadow
—and Moran (Henry A Henry A Jr and Robert J Moran) lwyrs (638) 31 Elm
—see Morin
Morana William (Anna) painter h 175 Brittany rd IO
Morandi Romeo h 64 Burghardt
—Ugolina r 64 Burghardt
Morando Louis J (Valentina) lead foreman USA h at W Springfield
Morarty Thomas r 29 Mattoon
Moras Donald R (Muriel M) mail handler NYCRR h 117 Westminster
Morasky Walter r 29 Mattoon
Morawiec Antoinette emp Mercy Hosp r 112 Everett
Morawski Anthony r 64 Crane
Mordasky Catherine A clk USA r 79 Spring
Morden J R Erskine (Alice E) associate med dir MMLInsCo 1295 State h at E Longmeadow
More Margaret Mrs r (2) 86 School
Moreau Ada N wid Timothy J h 64 Saratoga
—Adelard C (Diana B) carp emp 14.7 Main h at Willimansett
—Alfred A (Philomina) guard PMachCo h 13 Lawn
—Alice wid Alfred insp Agawam h 41 Los Angeles
—Alphonse E (Anne M) clk USA h 8 Huntington
—Antoinette M Mrs waitress 1454 Main r 30 Church
—Bertha B wid Arthur L h 46 Balis
—Claire B packer Agawam r 41 Los Angeles
—Clayton C (Margaret) letter carrier SPO h 233½ Quincy
—Ernest E (Estelle L) painter emp 5 Market h 35 Treetop av
—Ernest J (Pauline V) mach PMachCo h (9) 24 High
—Eugene R acct emp 87 Albany r 18 Fredette
—Francis E elec eng Windsor Locks Conn r 46 Balis
—George r 43 Sargeant
—Henry C (Cecile) eng NHRR h 62 Eddy
—Henry F insp HSDiv r (10) 88 Spring
—Hubert O (Eula F) toolgrinder PM&GCo h 20 Clyde
—Jean M h (4) 55 Maple
—Joseph O (Rose M) slsman Hartford Conn h 79 Acushnet av
—Leanne wid Andrew E h (9) 2708 Main
—Leo J B (Velma K) printer Holyoke h 151 Jardine
—Leon foreman New Haven Conn h 36 Greenwood
—Nellie wid William r 37 Linden
—Philip J (Ida) mach ipr 95 Fisk av h at Brimfield
—Rene N (Theresa R) whol fruit 186-188 Chestnut h at Willimansett
—Rene W (Antoinette M) TV repr 30 Church h do
—Roland W (Mabel D) welder h 68 Hazen
—Ronaldo O (Rita S) insp MDFCo h 141 Sunrise ter
—Rudolph R (Rachelle) draftsman HSDiv h 38 Brookline av
—Velma K Mrs cashier SHosp r 151 Jardine
—Verna L clk 1295 State r 46 Balis
—Walter M displayman W Springfield r 46 Balis
—William T (Gertrude M) sls service rep G&BMfgCo h (2B) 69 Manor rd
Morefield R G (Carolyn) in USAirForce h 37 Acme pl
Morehead Theodore T (Kathleen M) photographer 37 Old Acre rd h do
Morehouse Elizabeth h 87 Elliot
—Henry R (Katherine A) mail sorter 57 Liberty h at E Agawam
—Katherine A Mrs bkkpr 270 Liberty h at Agawam
—Kenneth B checker HSDiv r 32 Parkin
—William clk 215 Page blvd r 32 Parkin
Moreland Hubert K (Waldruth V) lithographer GBInc h 168 MassAv
—James A (Veneda) plater MCCo h 54 Amore rd
—Ruth C Mrs h 170 MassAv
—Veneda R Mrs clk MMLInsCo r 54 Amore rd
Morell Dolores S Mrs tel opr TelCo r 93 Sunapee
—Herbert A (Alzena F) watchman 45 Pomona h 27 Amity ct
—Herbert A Jr (Lorraine G) gasoline 321 Allen h 89 Slumber la
—Howard R (Dolores S) insp HSDiv h 93 Sunapee
—Ronald F (Audrey) mason tender 61 Clearbrook dr h 27 Amity ct
—Stephen (Ann D) (Morell's Esso Servicenter) 2477 Columbus av h 60 Talcott
Morell's Esso Servicenter (Stephen Morell) 2477 Columbus av
Morelli Alfred E (Frances) h 45 Collins
—Aventino (Lena) chemical opr MCCo h 294 Dwight st ext
—Richard A lab tech SHosp r do
Morello Joseph C (Mary A) painter 45 Adams h do
Morely Harvey W (Vera M) rem to San Diego Calif
Moren Earl W (Mary F) sheetmetal opr G&BMfgCo h 1157 Boston rd
—Edwin A (Helen A) mach G&BMfgCo h 143 Russell
—Elin F A r 62 High
Morency Laurent O (Jeanette D) mach Block Machine Tool Co h 1519 Dwight
—Leo (Regina) h 38 Jefferson av
—Mary r 27 Bradford
Moreno Angelo J (Argentina F) contr Agawam h 110 White
—Argentina emp ASCo r 110 White
—James laundrywkr 21 Clinton h 5 Union
—Philomena r 99 Governor
Moreton Anna L wid Harry h 26 Windsor
Moretti Anna wid Louis h 772 Worthington
—Edward (Ida F) trk driver 376 Birnie av h 213 Cooper
—Gianco C (Helen M) oil burner serviceman Agawam h 519 Newbury
—Ivanna L priv sec Third Nat Bank & Trust Co of Spfd 1391 Main h at Agawam
Morey Fanny wid Albert r 63 Abbott
—Frank E (Marie B) carp h (2) 53 High
—Frank E Jr in USMarines r (2) 53 High
—George A Jr apprentice embalmer 305 State h at Chester
—Ralph D paymaster Westinghouse h 63 Abbott
—Rosalie J clk 195 State r (2) 53 High
Morgan Alice Mrs r 41 High
—Alice C wid Frank r 6 Mortimer
—Alice T Mrs h 35 Firglade av
—Alvin C in USAirForce r 19 Bliss
—Arthur E mach opr Chicopee r 124 Eastern av
—Arthur E mach opr Will h 203 College
—Arthur J r 837 Main
—Auto Parts (Joseph and Morris H Starr) 108 Sharon
—Bdg 333 Bridge
—Bessie M Mrs h 44 White
—Carol A file clk 195 State h at Chicopee Falls
—Cecil W (Edith B) tchr Spfd College h 6 Mortimer
—Celina C bkkpr GECo h (7) 306 Dwight st ext
—Charles A (Olive B) income settlement asst MMLInsCo h 56 Bancroft
—Charles T (Shirley J) meatcutter WSpfd h 96 Fieldston
—Clara r 38 Byers
—Cleveland L (Ealin O) mach opr Will h 76 Monmouth
—E Marion clk 365 State r 6 Mortimer
—Ernest J (Susie) processor's helper MCCo h 56 Terrence
—Eunice E Mrs tchr 31 Kensington av h at Longmeadow
—Frank A (Cynthia A) in USAirForce h 95 Ingersoll Grove
—Frank F (Sophia E) fuel oil 691 Carew h do
—Frederick J (Dorothy M) expediter CVMfgCo h 102 Belmont av
—Frederick P (Elizabeth M) h 180 Locust
—George E sta fireman Wilbraham r 17 Horace
—George J h 17 Horace
—George R (Margaret T) supv MMLInsCo h 68 Bryant
—Gladys E clk 1295 State h at Wilbraham
—Grace L wid Herbert h 102 Colton
—J Wallace (Virginia) physician (10) 4 Chestnut h at WSpfd
—James J (Elizabeth Q) sls mgr 336 Columbus av h at Hampden
—Jean D clk 195 State h at Chicopee Falls
—John P (Helen M) cutter Ludlow h 10 Ashmont
—Katherine E wid Edward L h 7 Holland
—Keith W slsman h 93 Edgeland
—Keith W Mrs (Lena) died Aug 15 1957 age 52
—Leigh F deputy bdg commissioner (415) 36 Court h at Agawam
—Leonard in USAirForce r 180 Union
—Leonard F h 104 Edgemere rd
—Lillian M mach opr 33 Morris r (7) 306 Dwight st ext
—Paul A (Rose E) mach opr MCCo h 980 Berkshire av IO
—Ralph E repairman 736 State r 44 White
—Raymond (Rhea) hammer opr MDFCo h (1) 77 Morgan
—Robert (Mary B) brickmkr 100 Elmwood h 34 Winchester
—Robert E (Joan A) h 114 Huron
—Robert L (Ruth B) serviceman Bayport Minn h 232 Mill
—Roseann Mrs h 59 Congress
—Sadie M h (6) 15 Salem
—Stanley (Dorothy) in USAirForce h 1157 Boston rd
—Stanley R (Jane B) (Ideal Engraving Co) 317 Dwight h at Warehouse Point Conn
—Stephen T (Marguerite A) bus opr StRy h 23 Prince
—Susie wid Robert housekpr 253 King r 325 do
—Susie P wid Edwin rem to York Pa
—The apts 77 Morgan
—Veronica R student r 84 Elijah
—Warren A (Marjorie V) dentist 911 Sumner av h 14 Buick
—Wayland E (Sally M) rem to Riverside Calif
—William E (Rhea E) acct G&BMfgCo h 84 Elijah
—William L Jr (Harriet C R) operations mgr 1477 Main h at E Longmeadow
—William R mech Miami Springs Fla r 84 Elijah
—William M nurses' aide Mercy Hosp r 203 College
Morganstern Arthur H (Joan F) tractor driver WSpfd h 450 Hancock
—Ellsworth L (Jean F) asst foreman CBCo h 62 Miller
—Frederick C (Irene A) mach opr HC&PCo h 33 Newland
—Venabe A emp 61 Franklin r 33 Newland
Morgenstern Frederick P (Naomi E) timestudy eng PMachCo h 639 Allen
—Henry A packer 214 Birnie av h 41 Thompson
Morhous Frances Mrs tchr Dalton h 75 Commonwealth av
Mori Audero A (Anne A) ironwkr h 28 McBride
—Letizia wid Andrew G r 58 Grosvenor
Moriarity Thomas r 1827 Main
Moriarty Agnes I prin clk Registry of Probate 55 Elm r 35 Oswego
—Alice V mach opr 33 Morris r 104 Butler
—Andrew A (Mary E) spotter 21 Clinton h 29 Groveland
—Anna R office mgr 11 Columbia ter r 93 Orange
—Barbara C Mrs med receptionist 281 State r 25 Canterbury rd
—Barbara E acct clk Westover r 940 Carew

—Bartholomew r 32 Seventh
—Bertha E Mrs clk AmBCorp r 2127 Page Blvd IO
—Catherine r 63 Spring
—Catherine wid Michael J h 33 Merwin
—Catherine C Mrs tchr 415 State r (5) 90 High
—Catherine M died June 29 1957 age 50
—Catherine T emp Union News Co h 331 King
—Daniel J emp city r 20 Pine st ct
—David (Dorothy E) in USArmy r 104 Bowdoin
—Donald mach PMachCo h 433 State
—Edward A (Elizabeth V) internal revenue agt Meriden Conn h 19 Van Horn pl
—Edward F (Barbara C) slsman 157 Bridge h 25 Canterbury rd
—Edward J (Mary E) cook Westfield h 118 Prospect
—Edward P (Alida H) fireman NHRR h 69 Sherman
—Elizabeth Mrs bkkpr 1379 Main r 40 Dover
—Elizabeth A office sec (612) 95 State h at Chicopee Falls
—Emily O wid Frank h 70 Grover
—Eugene (Anna N) maintman CFalls h 31 Bancroft
—Eugene A (Katherine O) r 56 High
—Eugene J (Phyllis M) elec h 593 Chestnut
—Francis E (Janet) mech HSDiv r 331 King
—Francis J (Margaret T) supv AmBCorp h 55 Norman
—Francis M (Ruth A) mgr Agawam h 65 Aldrew ter
—George J (Barbara G) acct emp 125 Paridon h at E Longmeadow
—Gertrude A Mrs tchr 45 Dewey r 140 Alden
—Hanora housekpr r (6) 323 Central
—Helen L clk 47 Federal r (1) 40 High
—Henry M (Claire J) adjuster (411) 1387 Main h 103 Leitch
—James (Marilyn) student r 281 White
—James E (Anne G) gage designer USA h 300 Armory
—James F supt SPO h (1) 68 Federal
—James J clk NHRR r 191 Orange
—James J (Bertha E) tool insp AmBCorp h 2127 Page blvd IO
—James J (Katherine C) emp Water Dept h 1542 Carew
—James J (Mary C) steamfitter HSDiv h 67 Ashley
—James M (Genevieve M) firefighter SFD h 94 Somerset
—James P (Maude T) lwyr (210) 31 Elm h 192 Springfield
—James P (Nora M) h 12 Crown
—James R emp city r 449 Newbury
—James R r 69 Malden
—James T (Lily J) slsman Cambridge h 55 Manitoba
—James W firefighter SFD r 18 Rifle
—James Z meatcutter A&PCo r 103 Bevier
—Jeannette E billing clk 369 Plainfield h at W Springfield
—Joan E married Michael Moran
—John h 656 Chestnut
—John acct Boston r 107 Clifton av
—John (Ann T) warehouseman 385 Liberty h 37 Vinton
—John (Mary C) street foreman SGLCo h 133 Mooreland
—John A student r 29 Groveland
—John A (Helene T) policeman SPD h 80 Wilmont
—John E r 2417 Columbus av
—John E (Elizabeth) slsman h 40 Dover
—John F (Catherine J) personnel dir 644 Monsanto av IO h at Hampden
—John F (Violet M) sign painter emp 84 Broad h 15 Warriner av
—John G (Barbara K) h 107 Kensington av
—John J clk SPO r 18 Rifle
—John J rem to E Longmeadow
—John J (Beatrice M) r 2417 Columbia av
—John J (Catherine M) emp city h 15 Donald
—John J (Catherine M) fork lift opr G&BMfgCo h 60 Medford
—John J (Elizabeth) h 449 Newbury
—John M (June C) firefighter SFD h 409 Gillette av
—John T (Gertrude A) asst purchasing agt Alvin Anthony Inc h 140 Alden
—Jonathan emp SGLCo r 37 Vinton
—Joseph D tchr 495 Chestnut h at Northampton
—Joseph F (Mary A) firefighter SFD h 114 Miller
—Josephine B Mrs cafeteriawkr Farm Credit Bank r 69 Sherman
—Josephine E asst treas Ellis Title Co (3d fl) 124 State h (7) 96 Maple
—June C Mrs clk USA r 409 Gillette av
—Katherine r 49 Kenwood pl
—Katherine wid Patrick J r 48 Virginia
—Katherine A r 56 Underwood
—Katherine B tchr 31 Kensington av r 12 Crown
—Katherine E priv sec USA h at Northampton
—Kathleen A X-ray tech Wesson Memorial Hosp r 944 Liberty
—Kathleen M h 104 Butler
—Kathleen M married Thomas Leary
—Kathryn E clk (3d fl) 1200 Main h 3304 do
—Kathryn E r 3 Silver
—M Grace Mrs clk SF&MInsCo r 11 Bushwick pl
—Marcelline Mrs clk (3d fl) 29 Worthington r 398 Page blvd
—Margaret died June 24 1957 age 77
—Margaret A (Mae's Restaurant) 1082 Page blvd r 16 Maynard
—Margaret E clk H L Handy Co r (1) 40 High
—Margaret M student r 107 Clifton av
—Margaret M r 91 Park
—Marilyn Mrs records supv TelCo r 281 White
—Mary mach opr MBCo r 7 Holland
—Mary died Oct 18 1957 age 94
—Mary A r 3 Silver
—Mary C Mrs clk MMLInsCo r 349 King
—Mary E priv sec (2d fl) 119 State r 142 Alden
—Mary E Mrs tel opr TelCo r 29 Groveland
—Mary F wid Bernard A h 106 Bellevue av
—Mary J emp 138 Dartmouth ter r do
—Mary J r 56 Underwood
—Mary L sec Holbrook Lumber Co (411) 146 Chestnut r (7) 96 Maple
—Mary L h 95 Federal
—Mary L priv sec MCCo r 12 Crown
—Maurice J h 25 Bethel
—Maurice M (Barbara) h 674 Carew
—Michael restwkr WSpfd r 2417 Columbus av
—Michael J r 37 Vinton
—Michael J (Catherine T) stock clk USRCo h 944 Liberty
—Michael J (Elizabeth) h 112 Miller
—Patrick E student r 107 Clifton av
—Patrick J h 20 Pine st ct
—Patrick J (Alice) sta fireman Wesson Memorial Hosp h 149 Cass
—Patrick J (Julia) auditor 235 State h 405 Nottingham
—Patrick J (Sarah A) h 423 State
—Phillip E (Lena A) firefighter SFD h 38 Palmyra
—Raymond A (Ella V) slsman 120 Oakland h 69 Malden
—Richard F stagehand h 3 Silver
—Richard J price clk 27 William h at Westfield
—Richard T (Barbara) cleaner emp 10 Kendall h 36 Mazarin IO
—Robert F mach MCCo r 69 Malden
—Robert H student r 19 Van Horn pl
—Robert J firefighter SFD r 122 Chestnut
—Robert J (Jane L) physician 603 Sumner av h do
—Robert T (Josephine B) capt SFD h 69 Sherman
—Roland E (Elsie E) assembler AmBCorp h 447 Newbury
—Sheila T clk 428 Plainfield r 60 Medford
—Sylvester T (Emma L) slsman Worcester h 396 Page blvd
—Stephen F died Aug 15 1957 age 49
—Teresa A wid Eugene F died Nov 20 1957 age 75
—Theresa A typist 310 State r 25 Bethel
—Thomas emp CBWWks r 76 Liberty
—Thomas C h 18 Rifle
—Thomas E (Dorothy A) firefighter SFD h 17 Cherry
—Thomas F r 2417 Columbus av
—Thomas F lwyr (202) 1200 Main h at Hampden
—Thomas F (Helen M) draftsman S&WInc h 25 Wentworth
—Thomas J r 49 Pratt
—Thomas J (Edna K) letter carrier SPO r 102 Albemarle
—Thomas J (Ellen D) student h (7) 68 Federal
—Thomas J (Emily T) bell capt 1757 Main h 16 Malden
—Thomas J (Marcella A) brakeman NYCRR h 10 Niagara
—Thomas J (Marcelline) radio tech Westover h 398 Page blvd
—Thomas J (Margaret A) insp CFalls h 16 Maynard
—Thomas J (Mary C) h 349 King
—Thomas J (Mary V) benchwkr G&BMfgCo h 27 Mooreland
—Thomas J (Nellie T) h (1) 40 High
—Thomas J Jr student r 349 King
—Thomas M (M Grace) pres Fitzgerald Inc 10 Kendall h 11 Bushwick pl
—Thomas P pres Chouinard's Restaurant Inc 186 Main IO r 965 Boston rd
—Thomas P (Helen C) sergt detectives SPD h 60 Wilton
—Thomas R (Catherine C) price analyst SOD r (5) 90 High
—Thomas V (Mariann W) lwyr (342) 94 State h 49 Pratt
—Timothy J r 21 Eldridge
—Timothy J (Mary B) h 142 Alden
—Timothy J (Mary K) eng SGLCo h 107 Clifton av
—Timothy P r 42 Ridgewood pl
—William (Delia A) h 56 York
—William E student r 25 Algonquin pl
—William J tiremkr USRCo h 25 Algonquin pl
—William J (Helen T) with Metal Craft Service 445 Main h (4) 101 Magazine
—William J (Judith K) student r 76 Harvard
—William T compositor 32 Cypress r 27 Mooreland
Morico Frank (Rose) mason h 793 Newbury
Morin A Ida cafeteria dir MCCo h 158A Main IO
—Adrien F (Evelyn F) foreman VNIno h 33 Arden
—Albert A died May 31 1957 age 44
—Albert W (Muriel J) h 4 Quebec IO
—Albina B wid Arthur assembler BCo h 409 Plainfield
—Aldina G h 40 Los Angeles
—Alfred (Veronica) emp HSDiv h 1584 Dwight
—Alfred J (Bernardine P) foreman CBCo h 808 Newbury
—Alfred J (Doris) insp HSDiv h 142 Carr
—Alfred V (Janet F) receiving clk WECo HSDiv h 26 Lenox
—Amelia wid Peter h 60 Orleans
—Armand A (Omeline R) guard CVMfgCo h 67 Holly IO
—Armand R (Viola B) mech MCCo h 60 Hampden IO
—Arselia wid Damase F pres Morin Realty Corp (502) 1570 Main h 97 Ridgeway cir
—Arthur mach opr P&WADiv r 108 Calhoun

Morin Arthur B
(Rose B) (Arthur B Morin Co) (502) 1570 Main treas Morin Realty Corp do acting postmaster SPO 436 Dwight and agt Morin Insurance Agency (502) 1570 Main r 97 Ridgeway cir tel RE 7-3428—See foot lines and p 185

MORIN ARTHUR B CO
bituminous coal contract (502) Whitney Bdg 1570 Main tel RE 6-4591—See foot lines and p 185

—Arthur G (Mary E) supv E Hartford Conn h 409 Plainfield
—Arthur L (Eugenie B) h 257 Central
—Arthur W (Mary S) carp h 4 Quebec IO
—Beatrice S cook WSpfd r 29 E Hooker
—Charles (Estelle M) tree surgeon city h 89 Merida
—Colette J married Robert F Burns
—Donald in USArmy r 142 Carr
—Donald A (Jean L) asst eng P&WADiv h 631 Chestnut
—E Irene seamstress 1414 Main r 158A Main IO
—Edmund G (Margaret R) supervising administration officer USA h at Northampton
—Edward J (Rose A) foreman USA h at Wilbraham
—Edward L (Mary E) firefighter SFD h 83 Pine
—Elizabeth R wid Edgar A steno 1365 Main h 110 E Alvord
—Emile A (Regina) insp USRCo h 60 Beaufort cir
—Ernest A (Lorraine G) ins agt (2d fl) 119 State h 54 Catalpa ter
—Estelle C service order writer TelCo r 808 Newbury
—Estelle M Mrs priv sec (3d fl) 1200 Main r 89 Merida
—F Alfred clk 42 Emery r 110 E Alvord
—Francis A (Naomi B) constrwkr h 36 Tracy
—Francis M (Alice M) baker GBCo h 36 Bancroft
—Frederick G (Thelma H) mech E Longmeadow h 132 Alderman
—George A (Marie A) cook MDFCo h 3072 Main
—George R (Frances E) mach CVMfgCo h 143 Cedar
—George T (Clara M) chiropodist 654 Sumner av h do
—Henry M (Claudia F) emp city h 54 David
—Hermine Mrs r 1400 State

MORIN INSURANCE AGENCY
Arthur B Morin agt general insurance (502) 1570 Main tel RE 6-4591—See foot lines and p 185

—Joseph (Aldea M) meat insp 1414 State h 47 Dana
—Joseph E (Frances M) serviceman 229 Albany h 157 Bowles
—Joseph E (Sylvena M) rem to Thompsonville Conn
—Joseph G (Helen G) foreman USA h 91 Leitch
—Joseph S (Florence) janitor NYCRR h 1157 Dwight
—Lawrence A (Janice M) clk 1295 State h at Westfield
—Leo clk PTS r 193 Worthington
—Leo (Grace) carp Ludlow h 26 Beaudry IO
—Leo A (Carol N) h 61 Sycamore
—Leo E (Wanda P) cement contr (5) 855 Liberty h do
—Marie R mach opr CFalls h 1470 Dwight
—Mary C wid Joseph A r 44 Desrosiers
—Mary L Mrs slswoman ASCo r 134 Carr
—Melvina P r 768 Belmont av
—Norman H (Teresa) filler opr 120 Oakland h at W Springfield
—Norman G (Doris M) emp city h 17 Gary rd
—Norman W (Anita R) emp 152 Lyman h 29 Dartmouth
—Normand J (Joyce E) trk driver 371 Taylor h 947 Berkshire av IO
—Patricia G waitress 50 Worthington r 27 Dartmouth
—Paul L (Adrienne I) asst foreman MCCo h 36 Beauregard IO
—Philip J (Caroline M) mech WSpfd h 42 William Sands Jr rd
—Phillip V slsman h 21 Avon pl
—Raymond A stock clk 1477 Main r 409 Plainfield
—Raymond L (Claire A) chef 70 Chestnut r 341 Eastern av
—Raymond L (Mary L) mach HSDiv h 427 Orange

MORIN REALTY CORPORATION

MRS ARSELIA MORIN pres
MRS ROSE B MORIN v pres
ARTHUR B MORIN treas
REAL ESTATE
RENTALS
PROPERTY MANAGEMENT
(502) WHITNEY BDG 1570 MAIN
TEL RE 6-4591
—See foot lines and p 185

—Richard C (Naida J) h 67 N Branch pky
—Rita M typist 365 State h at Agawam
—Robert A (Catherine L) mach DMCo h 27 Clough

HAMPDEN SAVINGS BANK
INC. 1852 - - - - 19 HARRISON AVENUE
Small Loans on Individual Signatures Up to $1000
Repayable by monthly installments

MORIN
—Robert G (Lillian J) chemist MCCo h 27 Lakeville av
—Roberta T (Dorothy A) opr 73 State h at Palmer
—Roger E student r 60 Beaufort cir
—Roland C (Phyllis J) tool crib atdt CVMfgCo h 187 Hampden IO
—Rose wid Hervey h 244 Centre IO
—Rose B Mrs v pres Morin Realty Corporation (502) 1570 Main r 97 Ridgeway cir
—Rose M bkkpr 38 Walter h at Willimansett
—Rose M wid Henry J h 22 Denton cir
—Silvina r 19 Bliss
—Thomas (Gertrude) h 18 Parallel
—Thomas J (Norma L) postmaster SPO (142) 436 Dwight h 97 Ridgeway cir
—Victor (O'Mela) fireman 118 Fiske av h 38 Thomas
—Virginia M wid Albert A h 19 Blanding IO
—Wilfred J (Judith A) in USAirForce h 27 Dartmouth
—William (Marie G) egg selector A&PCo h 1576 Carew
—William E (Alice S) linoleum 56 Grand h do
—William J (Mary L) emp 64 Howard h 134 Carr
—Wilrose I (Alice E) opr 73 State h at Ludlow
—Yvette E married John Arno
—see Moran
Morini Elio J (Teresa E) spot welder Westinghouse h 25 Norman
—Frank J (Edna E) (Springfield Cycle Co) 389 Belmont av h 21 Wilcox
—Guido L (Diane M) gen foreman PM&GCo h 84 Harmon av
—Ida A married Thomas O'Hare rem to W Springfield
—Josephine Mrs clk (803) 29 Worthington r 93 Villa pky
—Pasqualina M wid John h 21 Wilcox
—Rio A (Josephine M) mach CFalls h 23 Norman
Morisett Allen E (Gladys L) constrwkr h 197 Nottingham
—Dorothy E wid Harry E h 197 Nottingham
Morisi Alfonso (Angelina) (WBZ Bowling Alleys) 612½ Page blvd h 28 VanBuren av
—Alfred (Julia) barber emp 140 Chestnut h 845 Worthington
—Augusto P (Pia M) h 358 Liberty
—George W (Angelina C) ins (5th fl) 44 Vernon h at Longmeadow
—Paride A (Carmela M) barman 140 Chestnut r 28 VanBuren av
—Raeffaele (Mary) h 28 St James cir
—Robert A painter r 27 Doyle av
—Romeo (Jessie I) insp G&BMfgCo h 325 El Paso
—Vincent R (Evelyn M) trk driver WSpfd h 60 Bernard
Moriskovitch Boris (Anna) h 56 Bond
—Michael mail porter B&A r 56 Bond
Morison Avis M h (10) 120 Byers
Morisset Allen toolmkr WSpfd r 197 Nottingham
Morissette A Joseph (Eva M) beltmkr CFalls h 28 Sycamore
—Emma M telegraph opr WUTelCo r 36 Belmont av
—Jean E nurse Mercy Hosp r do
—Loretta J wid Camille J r (2) 48 Summit
Moritz Edward S in USAirForce h 403 Monsanto av IO
Mork Charles r 27 Bliss
Morley Michael H clk SPO r 193 Worthington
Morneau Albert (Eva) carp h 29 Horace
—David P (Esther L) r 109 Ashland av
—Edward J foreman WSpfd r 29 Horace
—Gerard L (Helen Y) carp emp 154 Pond View av h 50 Cornflower
—Laurence R (Jeanne M) carp h 40 Glendell ter
—Leo N (Frances A) mech 500 Columbus av h 21 Peekskill av
—Napoleon A Jr (Joanne) metallurgist USA h 123 Edendale
—Rolland D (Alice E) foreman A&PCo h 81 Bessemer
—Wilmer P (Irene B) shoe repr Hartford Conn h 3291 Main
Moropoulos Stanley C (Praxia A) cook 1156 Main h 45 Leslie
—Thomas S underwriter SF&MInsCo r 45 Leslie
Morowiec Antonina emp Mercy Hosp r 112 Everett
Moroz Daniel (Ghislaine R) spectrographer Windsor Conn h 789 Armory
—Helen cost clk 53 Hillman h at N Wilbraham
—Melvina wid Karpe h 791 Armory
Morren Alfred G (Maria L) h 159 Tyler
—Alfred J (Rena E) assembler MCCo r 50 Littleton
Morretti Sylvio r 106 Chestnut
Morrey Allie h 17 Greenwood
Morrill Clarence A (Lucienne) interior decorator 73 Grover r do

MORRILL
—Earl J (Leona P) mach opr Windsor Locks Conn h 152 Garland
—Elsie B wid Charles h 73 Grover
—Henrietta R wid Alfred B h 30 Albemarle
—John internal revenue agt (442A) 436 Dwight r 85 Elliot
—John (Lillian G) emp SPO h 85 Elliot
—Lee H (Elizabeth P) asst treas Valley Bank and Trust Company 1351 Main h at E Longmeadow
—Lillian G Mrs tchr 235 State r 85 Elliot
—Lucienne Mrs mach opr USEnvCo r 73 Grover
—Margaret W wid Ernest W cashier SHosp h (5) 1728 Dwight
—Wilson N (Minnie T) h (13) 24 Winthrop
Morris Agnes M Mrs nurse Mercy Hosp r 186 Chapin ter
—Alphonse (Angelina B) h 650 Belmont av
—Alphonse C (Eleanor K) slsman 88 Birnie av h 648 Belmont av
—Alice G wid Clarence W supv MBCo h 50 Haskin
—Arthur E (Margaret L) insp HSDiv h 99 Wilmont
—Arthur H (Veronica M) rem to NY
—Barbara J receptionist 53 Hillman h at W Suffield
—Ben hod carrier h 666 Dwight
—Benjamin L (Rita A) shipping clk HSDiv h 86 Lawrence
—Caroline A Mrs v pres Title Insurance Co of Hampden County sec Dell Realty Co treas E T Davis Realty Co treas E T D Corp treas Canyon Realty Co and clk Real Estate Maintenance Co (508) 115 State r 206 High
—Catherine R Mrs pres Sheehan Florist Inc and pres T F Sheehan Florist 136 State h at Brimfield
—Charles E (Delores J) in USAirForce h 35 Old Point
—Charles F (Iline M) firefighter SFD h 32 Suzanne
—Charles N (Elizabeth W) emp city h (1) 683 State
—Charles P (Marion) supv bdgs public schools h 18 Harvard
—Clara A wid William died July 13 1957 age 90
—Clarence W died Sept 7 1957 age 63
—Dorothy E priv sec 759 Chestnut h at Agawam
—Edward C (Eleanor M) trk driver 220 Sharon h rear 46 Linden
—Edward N (Shirley E) student h 38 Medford
—Edwin died July 29 1957 age 62
—Emma matron WSpfd r 60 Brickett
—Enid r 59 Pendleton av
—Erline L Mrs nurse 270 Pearl r do
—Ernest died Oct 14 1957 age 68
—Frances M Mrs elev opr 1421 Main h 162 Central
—Frank hod carrier r 666 Dwight
—Fur Storage Co Inc Max Weiner pres Benjamin Schneider treas 584½ State
—George P (Mary E) cable splicer TelCo h 280 Redlands
—George W (Emily) h 30 Thornton
—Glenna D Mrs slswoman 1435 Main h at W Springfield
—Harry (Caroline A) treas-mgr Real Estate Maintenance Co (508) 115 State h 206 High
—Henry P (Josephine B) h 111 Cass
—I Margaret h 59 Pendleton av
—Isabel Mrs typist 1414 State r 30 Lester
—James G (Lillian B) h 121 Greenwood
—James H (Erline L) policeman SPD h 270 Pearl
—Janie housewkr Wesson Memorial Hosp r do
—Joan M cashier 1924 Main r 86 Lawrence
—Joan M Mrs bkkpr 152 Lyman r 807 Liberty
—John r 76 Greenwood
—John A (Margaret E) student r 184 Maple
—Joseph F (Claire J) fireman P&WADiv h 370 Stapleton rd
—Julia A wid Edwin h 4 Littleton
—Lena A wid Angelo A h 655 White
—Leon J (Irma J) foreman 73 State h at Agawam
—Leroy T (Phyllis A) elec HSDiv h 127 Spring
—Lillian r 63 Spring
—Mary clk WSpfd r 74 Alexander
—Mary A stitcher Agawam r 4 Littleton
—Mary K tchr 46 Oakland h at Agawam
—Maxine L Mrs emp 44 Copley ter h 49 Franklin
—Octavia wid Ernest h 658 Union
—Patricia E office sec (3d fl) 83 State r 186 Chapin ter
—Peter W (Eunice T) in USAirForce h 19 Ames
—Ralph I r 216 Pondview dr
—Raymond T (Yolanda A) steelwkr h 60 Gary rd
—Richard J student r 86 Laurence
—Robert (Charlotte) constrwkr h 52 Morris

Morris Robert H
(Helen C) ins agt The Union Central Life Ins Co (610) 1200 Main tel RE 4-3166 h 33 Pleasant E Longmeadow tel LA 5-2233—See foot lines

MORRIS
—Roger (Isabel) eng Westfield h 30 Lester
—Roofing & Sheet Metal Corp Morris Katz pres-treas Walter M Kravitz v pres Helen Goldberg clk 10 Ryan ct
—Sarah E wid Raymond A registrar and librarian 49 Chestnut r 36 Ambrose
—Shirley E Mrs nurse SHosp and 38 Medford r do
—Thomas E (Marion G) letter carrier SPO h 929 Liberty
—Thomas E (Mary H) (Wyckoff & Lloyd Co) 15 Worthington h at Longmeadow
—Thomas E Jr (Joan F) office mgr 15 Worthington h 23 Wendover rd
—Tracy B r 1400 State
—Waldo (Jean S) clk PTS h 134 Oklahoma
—Wesley (Margaret) mach opr Alamac Knitting Mills Inc h 233 Centre IO
—William (Lorraine) mach opr HSDiv r 96 Calhoun
—William A (June E) foreman S&WInc h 45 Rimmon av
—William H (Agnes M) sec-treas Labor Lyceum Assn 21 Sanford and financial sec 19 do h 186 Chapin ter
—William J (Joan Maryann) slsman h (4) 807 Liberty
—see Morisi
Morrisette Aime J (Mary B) caretaker Anger Apts h 94 Federal
Morrisey James clk 13 Stockbridge r 60 Adams
Morrisino Joseph J (Lucille G) assembler S&WInc h 1484 State
Morrison Anita P wid William H bkkpr Valley Bnnk & Trust Co h 63 Knox
—C Alan (Dorothea M) slsman h 763 White
—Charles A died Apr 29 1957 age 50
—Clifford H (Viola) H & A underwriting v pres Monarch Life Ins Co 365 State h at Easthampton
—Clyde I (Evelyn E) maint foreman MCCo h 1259 Berkshire av IO
—Donald E tchr 962 Carew h (1) 17 High
—Donald L tchr 962 Carew r 122 Chestnut
—Donald L (G Beatrice) trk driver USRCo h 51 Saratoga
—Doris R Mrs h 54 Johnson
—Edna A wid John W tchr music 132 Wayne h do
—Edward C (Eleanor C) apprentice elec USA h 312 Eastern av
—Edward C Jr (Irene R) h 111 Wilbraham rd
—Edward N store clk WECo r 736 Dickinson
—Elaine M clk MMLInsCo r 112 Marsden
—Esther R r 18 Morris
—Gordon K student r 949 Roosevelt av
—Harold (Mildred E) assembler 2100 Roosevelt av h 112 Marsden
—Harold C student r 211 Emerson
—Helen C wid James F h 19 Herbert av
—Irene R Mrs receptionist 103 Nursery r 111 Wilbraham rd
—Irving (Adele) (Paramount Commercial Studios) (2d fl) 125 Dwight h 211 Emerson
—James (Marion) r 29 Embury
—James S (Helen P) mach Titeflex Inc h (4) 425 Central
—Jesse T (Mary) rem to Puerto Rico
—Joseph eng emp 73 State h at Ludlow
—Lawrence E (Isabelle) foreman PM&GCo h 207 Pine
—Loretta C wid Arthur J h 92 Girard av
—Mabel L wid Walter T h 949 Roosevelt av
—Margaret P wid Charles A h 83 Cedar
—Minnie clk 1459 Main h 18 Morris
—Robert E (Nellie R) h 31 Fort Pleasant av
—Ronald H (Barbara E) rem to Longmeadow
—Samuel (Lena F) clk 308 Columbus av h (3) 16 Sheldon
—Shirley E Mrs nurse Municipal Hosp r 84 Midway IO
—Wendell E (Shirley E) chemical analyst MCCo h 84 Midway IO
—William A (Adelle W) editor 1295 State h at Holyoke
—William J r 45 Parkin
—William P clk 436 Dwight h at Holyoke
Morrisseau Joseph A (Adrienne L) insp HSDiv h (6) 179 College
Morrisset Allen E toolmkr WSpfd r 146 Kensington av
—Dorothy E wid Harry h 146 Kensington av
Morrissette Adelard J (Eva H) mgr 272 Main IO h 254 Centre IO
—Emilio J (Agnes L) barber 40 Oak IO h 124 Myrtle IO
—Emmanuel L (Viola V) grinder CFalls h 47 Thompson
—Gloria D Mrs stock clk 45 Warwick r 375 Oakland

YANKEE PEDLAR INN **Old Fashioned Food, Drink and Lodging**
JUNCTION 202 and 5 :: DIAL JE 2-9494

FIELD, EDDY & BULKLEY
1200 MAIN STREET PHONE RE 4-1112
Springfield Fire and Marine
Local Agents

TELEPHONE RE 3-6513
BENJAMIN POWELL SONS, INC.
EAVE TROUGHS — LADDERS — ROOFING
109-115 ALLEN STREET

—Marcilin J (Gloria D) collector city h 375 Oakland h 86 do
—Mary E telegraph opr WUTelCo h 36 Belmont av
—Norman F (Eleanor D) ins agt 137 State h at Ware
—Rene E (Julette M) salvage leader CVMfgCo h 91 Lorimer IO
—Theodore E (Eugenia M) welder CVMfgCo h 211 Centre IO
Morrissey Alexandria D mach opr DMCo r 111 Oakland
—Annie T wid Francis J h 108 Mooreland
—Catharine M priv sec H L Handy Co Plainfield h at Chicopee
—Charles V supt SF&FMInsCo 1250 State h at W Springfield
—Cornelius J (Irene M) postal trans clk h 29 Valley rd
—Donald J (Florence K) pressman GBCo h 192 Westford av
—Donald J Jr adv deptwkr 115 Dwight r 192 Westford av
—Ellen E h 246 Main IO
—Everett M (Marion R) insp G&BMfgCo h 24 Warrenton
—Francis r 36 Willow
—James F (Elizabeth A) driver RyEx h 262 Prentice
—James P (Anne C) planner VNInc h 7 Winchendon
—Joanna G r 246 Main IO
—John r 4 Ingraham ter
—John loader A&PCo r 193 Worthington
—John J drill press opr E Longmeadow r 122 Chestnut
—John J (Margaret M) assembler 115 Dwight h 4 Braddock
—Joseph P special agt (403) 145 Sate h at E Hampden
—Kathryn C clk 29 Worthington h 25 Mayfair av
—Margaret A r 95 Elliot
—Marie Mrs h 41 Middlesex
—Marion V wid John H r 15 Amanda
—Mary F married William D McMaster
—Mary Mrs clk 1132 Dwight h 111 Oakland
—Maurice P r 81 Miller
—Michael J h (8) 62 Avon pl
—Michael J (Margaret M) trk driver RyEx h 81 Miller
—Patrick J (Josephine M) watchman 33 Morris h 86 do
—Raymond J draftsman Westinghouse h 194 Westford av
—Rita M priv sec USA h at Easthampton
—Thomas J (Theresa L) planner VNInc h 67 Silas
—Thomas P (Gertrude M) constr supt h 65 Glen Oak dr
—Virginia A bkkpr (8) 18 Vernon r 126 Washington rd
—William M student r 2612 Main
—William P asst mgr 15 Sanford r 69 Wilmont
—William P r 60 Adams
—William T (Marion E) policeman SPD h 185 Birchland av
Morrow Byran (Viola B) firefighter SFD h 14 Dresden
—Clifford J died Dec 12 1957 age 62
—Clifford Jr mach opr PM&GCo r 574 Plainfield
—Cora Mrs r 364 Chestnut
—Edmund J (Irene) trailer mech WSpfd h 576 Plainfield
—Eleanor F Mrs clk WSpfd r (6) 653 State
—Harry J (Eleanor F) acct HSDiv h (6) 653 State
—Henry R installer 100 Alderman r 574 Plainfield
—Horace E died June 22 1957 age 98
—Lillian wid George r 168 Marion
—Raymond E (Eileen M) policeman SPD h 200 Lumae
—Victoria M wid Clifford h 574 Plainfield
—Walter E (Mary E) v pres The Collins Electric Co Inc 425 St James av h 33 Preston
Morse Addison C (Gladys E) ins agt Chicopee h 35 Shefford
—Alice V Mrs slswoman ASCo h 3 Newhall
—Amy N wid Chester E h 145 Dickinson
—Arnold F (Eleanor A supv 195 State h at Longmeadow
—Arthur S rem to Los Angeles Calif
—Barbara A in WACS r 238 Marmon
—Bertha M wid Stanley r 523 King
—Carmella Mrs h (350-352) 2142 Main
—Carole J Mrs clk Park Dept r 40 Wachusett
—Caroline C Mrs group reader (4th fl) 196 Worthington r 153 Russell
—Caroline F student r 3 Newhall
—Carrie L wid Frank W h 74 Davenport
—Charles M (Mary V) opr 73 State h at Agawam
—Dorothy Mrs h 350 Chestnut

—Edward W (Bessie A) ins agt 26 Vernon h at Blanford
—Francis H (Caroline E) mech 721 Worthington h 153 Russell
—G Harvey (Clara M) h 22 End
—George L carp h 66 Ranney
—Georgianna W (Vaile Chambers) 1036 Main h 992 do
—Gordon E (Carroline B) trk driver 560 Cottage h 569 Wilbraham rd
—Grace G wid Raymond E h 24 Lester
—Guy S (Josephine D) slsman 172 Chestnut h 22 Clarendon
—Harold E (Ruth) slsman emp 1157 Boston rd h do
—Harold M elec 58 Willard av h do
—Hazel F academic dean AmIntCol 170 Wilbraham rd h at Ludlow
—Helen G tchr 24 Bowles pk r 158 Sherman
—Howard F (Elizabeth) eng USRCo r 19 Burton
—Howard R Jr branch mgr Joseph Merritt & Co 924 Main h at W Hartford Conn
—Jack W (Martha A) industrial engineering mgr Titeflex Inc Hendee h at Wilbraham
—Jessie C h 50 Commonwealth av
—John M h 86 Cedar
—Josephine D Mrs steno SOD r 22 Clarendon
—Judith E rem to Agawam
—Kenneth R (Mary F) trk driver 142 Albany h 109 Vincent
—Lewis H (Constance A) trk driver 60 Cypress h 58 Scarsdale rd
—Lillian E wid Walter D E r 471 Chestnut
—Louise M wid Robert C h 111 Thompson
—Mary F nurse 1477 Main h at E Longmeadow
—Mary F Mrs treas Springfield Bronze & Aluminum Company 267 Page blvd h at Suffield Conn
—Mary L wid William F h 2612 Main
—Nettie T wid Frederick W h 175 Maple
—Norman B toolmkr E Hartford Conn h 22 Rita
—Norman B Mrs (Myrtle M) died Apr 19 1957 age 66
—Raymond (Barbara) emp MCCo h 313 Orange
—Raymond C (Elsie A) trk driver Hartford Conn h 238 Marmon
—Richard E (Mary F) apprentice diesinker MDFCo h 20 Applewood pl
—Richard H (Mary M) v pres and actuary Monarch Life Ins Co 365 State h 135 Oak Hollow rd
—Richard H Jr student r 135 Oak Hollow rd
—Roberta L clg 1327 Main r 111 Thompson
—Roland D acct emp (418) 31 Elm h at W Springfield
—Ronald H (Juanita M) lineman Hartford Conn h 128 Union
—Shoes Reuben Brunswick mgr 1478 Main
—Susan G student r 35 Shefford
—Thomas E (Marian V) h 36 Saratoga
—Warren (Helen M) letter carrier SPO h 63 Cox
—William F sls rep (210) 172 Chestnut h at Suffield Conn

MORSE & HAYNES CO INC
Lincoln C Haynes treas Walter L Haynes asst treas agents Arch Preserver Shoes hosiery rubber footwear and shoe repairers 1285 Main tel RE 3-2711 opposite Court Square

Morsky Constantine (Alfreda T) upholsterer emp 20 Ryan ct h 38 Tourigny
—Mary wid John died May 16 1957 age 70
Mort Howard E (Bessie) h 19 Linnell
—Lee A died Dec 8 1957 age 76
—Raymond A (Catherine M) janitor GFBCo h 78 Adams
Mortberg Uno A (Senia S) foreman WSpfd h 34 Brown
Mortell Elizabeth K wid James J r 15 Rockland
—James J (Frances B) packer PPCo h 593 Chestnut
Mortenson Keith L (Bernice A) warehouseman Stony Brook Conn h (6) 1450 Boston rd
Mortgage Service Co Albert C Meyer pres-treas loans 135 State
Mortgelles James r 17 Mattoon
Mortimer Ernest H (Victoria F) painter h 66 Chester
—Marland H (Eva J) field investigator (7) 1660 Main h at Ludlow
—Norman F (Sandra) in USAirForce h (31) 356 Belmont av
Mortland George A (C Kathleen J) (The Piano Shop) 284 Wilbraham rd h 31 Cliftwood
Morton Albert baker emp 1132 Dwight r 37 Holyoke
—Arline S Mrs clk 365 State r 272 Edendale
—Barbara A Mrs clk 365 State r 192 Marsden
—David H (Norma L) weather stripper 34 Norfolk h do
—Eben r 37 Holyoke

—Elaine G nurse SHosp r 57 Lyndale
—Electrical Supplies Inc Morton Y Siderowf pres Mrs Nathalie Siderowf treas 884 Main
—Frank O (Dorothy E) welder Westinghouse r 30 Revere
—Frederick W (Maude G) h 21 Weymouth
—Laura C tchr 45 Sumner av r 72 Fort Pleasant av
—Margery M steno 35 State h at Agawam
—Norman L (Barbara A) painter Longmeadow h 192 Marsden
—Pauline B Mrs janitor 426 Armory and 471 Plainfield h 778 Page blvd
—Robert (Hazel E) emp 365 State h at Ludlow
—Robert I (Elizabeth H) painter h 19 Hobson
—Robert J Jr (Arline S) painter h 272 Edendale
—Walter H (Irma S) time clk StRy h 57 Lyndale
—William h (22) 786 Main
—see Moreton
Morton's Shoe Stores Inc Everett C Zakorian mgr shoes 1564 Main
Mortowski Thaddeus tchr Agawam h 78 Saratoga
Moruzas Lydia C clk 195 State h 143 Maple
Morydz John r 1976 Main
Morytko Edward J (Isabelle A) insp HSDiv h 534 Liberty
Moschakis Elias A physician SHosp r do
Mosedale Kate E wid Harold died Aug 15 1957 age 71
Moseley Anthony J (Jane S) constr insp Westover h 10 Robert Dyer cir
—F S & Co Howard A Wheeler rep investments (815) 1387 Main
—Robert T (Ida M) in USAirForce h 778 Page blvd
Moselle Edward G (Aina R) maintman GBCo h 71 Mansfield
Moses Abraham (Dora) tchr 555 Chestnut h 41 Bartlett
—Alice E wid Horace A h 55 Riverview ter
—Arlene Mrs h 50 Bond
—Cynthia clk (509) 293 Bridge h 95 Nottingham
—Donn M student r 71 Wendover rd
—Edward restwkr r 36 Willow
—Harvey H (Catherine A) v pres Third National Bank and Trust Co of Springfield 1391 Main and treas Wesson Maternity Hospital 735 Chestnut h at Longmeadow
—Harvey W (Lorraine T) despatcher Agawam h 80 Lois
—Hassan (Mildred S) night shipper 120 Oakland h 56 Middlesex
—James (Lynette M) trk driver 662 Plainfield h 340 Liberty
—Marlowe G (Andrea A) chief eng 73 State h 71 Wendover rd
—Miriam tchr 555 Chestnut r 41 Bartlet
—Mohammed M (Fatima) h 340 Liberty
—Orin L (Doris W) elec B&A h 95 Nottingham
Mosher Arthur r 1400 State
—Candace G married Harvey Smith rem to Pennsylvania
—Carter G student r 146 Thompson
—Dwight E (Josephine P) teller Valley Bank & Trust Co 1351 Main h at Westfield
—Evelyn M Mrs nurse emp 26 Ridgewood ter h 74 Cherry
—Florence B Mrs teller Third Nat Bank & Trust Co r 24 Dana
—Howard D (Florence B) mgr MMLInsCo h 24 Dana
—James J (Ruth M) florist S Hadley h 61 Biltmore
—Leon N mgr 64 Napier r 410 Union
—Leon N Jr mech 707 State r 30 Wellington
—Mildred K Mrs seamstress 120 Island Pond rd h 30 Wellington
—Minnie L clk 1330 Main h (5) 7 Lillian
—Nelson H (Edna W) emp MCCo h 53 Glenmore
—Perry L (Clytie P) asst foreman Titeflex Inc h 78 Plainfield
—Richard G (Marion C) pres Chicopee h 146 Thompson
—Robert C (Claire L printer Chicopee h 20 Beauchamp
—Walter E (Helen B) chief draftsman 653 Page blvd h at Longmeadow
—Watson r 1400 State
—William J (Caroline H) serviceman 755 Worthington h 468 Gifford
—William T (Audrey L) in USAirForce h 36 Cumberland
—see Mongeon
Moshovas Andrea A wid Peter A winder Westinghouse h (4) 6 Sheldon
Moshovitz Katherine wid Michael r 85 Mooreland
Mosig William (Barbara W) physician 27 Maple h 90 Pilgrim rd
Mosio Stella clk 1250 State h at Thorndike
Moskal Apolonia wid John h 19 Ferris IO
—Bronislaw S (Josephine K) asst supv of prod WSpfd r 19 Ferris IO

REAL ESTATE
APARTMENTS
SALES & RENTALS
MORIN REALTY CORP.
1570 Main Street
Tel. RE 6-4591

PRESTON AND OLMSTEAD, INC. — Tel. RE 2-5161
GENERAL AGENTS OF THE TRAVELERS
THE WORLD'S LARGEST MULTIPLE-LINE INSURANCE COMPANY

—Frank (Mary) Frank Moskal Insurance Agency) 28 Parker IO h at Wilbraham
—Frank Insurance Agency (Frank Moskal) real est and ins 28 Parker IO
—Jacob (Helen) junkwkr h 144 Franklin
—Joseph W (Helen) foreman Westover h 15 Lucerne rd
—Victor F (Stephanie B) mach USEnvCo r 23 Haller IO
—Walter steamfitter r 196 Pearl
Moskowicz Kalman mach Westfield r 16 Hebron
Moskowitz Karl (Annette H) foreman 235 Mill h 9 Webster
Mosley Hattie B Mrs rem to NY
Moss Curtis h 162A Walnut
—Eddie E (Stella) h 327 Taylor
—Estell Mrs steam presser 84 William r 142 Bay
—Freda C married John Welch rem to Des Moines Ia
—Pauline r 44 Copley ter
—Raymond E (Gene O) scraper VVNInc h 22 Hillcrest
—Robert D (Lee) in USAirForce h (A) 587 Bay
—Robert L (Ila N) h 9 Brightwood av
Mossey Catherine W wid William G r 22 Elsie
—Frederick A r 53 Midway IO
—Julia M wid Alfred J furn rms 36 Clinton h do
—Richard S (Wanda E) insp P&WADiv h 85 Belmont av
Mossi Andrew P (Ellen M) shipper Westinghouse h 31 Clantoy
Motaska Stanley (Caroline M) furnaceman CVMfgCo h 315 Main IO
Mother Hubbard Donut Shop Abraham I Sachs pres Louis Sachs v pres Martin Sachs clk Louis Fusaro treas 118 Boston rd
—Mary Agnes superior Ursuline Academy h 216 Central
—Mary Anne tchr r 216 Central
—Mary Assumpta tchr and prin Ursuline Academy r 216 Central
—Mary Catherine rem to Bangor Me
—Mary Francis tchr r 216 Central
—Mary Imaculotta tchr r 216 Central
—Mary Irenee tchr r 216 Central
—Mary Maria tchr r 216 Central
—Mary Urban mother superior House of Good Shephard h 584 Wilbraham rd
Motherway James V plumber Suburban Plumbing & Heating Co h 29 Stebbins
—James V Jr plumber Westover h 14 Stebbins
—John J Jr yardman NYCRR h 144 Franklin
—John W (Edna M) steamfitter h 41 Sumner ter
—May Mrs assembler Chicopee r 2713 Main
—Stephen emp Suburban Plumbing & Heating Co r 29 Stebbins
—Steven W (Evelyn S) cutter Westinghouse h 163 Bristol
Motley Anna wid Eli rem to Macon Ga
—Dearrest wid Augustus h 130 Essex
—Eli died Aug 19 1957 age 60
Motlowitz Nicholas (Joan) aircraft eng P&WADiv h 122 Brookside cir
Moto Sales (Yale H Perry) 509 Allen
Mott Barbara L wid Warren H r 47 Fenwick
—Frank E (Jeannette V) parts clk 135 Hickory h 18 Babbin IO
—Jeannette V Mrs coil tester (6th fl) 367 Worthington r 18 Babbin IO
—John E service mgr VNInc h 117 Ashbrook
—John E Mrs died Aug 11 1957 age 53
—John R in USAirForce r 117 Ashbrook
—Judith A married Norman W Gaudreau
—Ruth A wid William P h 14 Hunt
Motta Daniel (Madeline M) painter emp 136 Orange h 54 Murray Hill av
—Edmond (Jean M) elec mech Windsor Locks Conn h 115 College
Mottle Clarence S (Estella) supv 812 Monsanto av IO h at E Longmeadow
Mottola Joseph F (Grace R) taxi driver 33 Liberty h (16) 84 Spring
Mottor Eva M wid Noel F h 727 Carew
Motyka Andrew J (Bertha M) h 88 Enfield IO
—Joseph A (Josephine) toolmkr HSDiv h 88 Gary rd
—Robert A meteorologist Windsor Locks Conn r 88 Enfield IO
—Rudolph J (Mary A) molder CVMfgCo h 11 Pulaski IO
—Stanley M (Barbara A) trk driver Hartford Conn h 344 Main IO
Mouchantat Ahmed F physician SHosp r do
Mougin Eugene E (Theresa M) emp MCCo h 418 Central
—Joseph G (Anna) h 110 Greene
—Joseph W (Frances L) carp h 55 Penrose
—Nellie Mrs packer DMCo r 372 Franklin
Mould Harry J (Jane M) letter carrier SPO h 77 Audubon
—Jane M Mrs waitress 1477 Main r 77 Audubon
—Leonard h 53 Slater av
—Michael W clk 88 Birnie av h 227 St James blvd
—William F (Irene L) hostler StRy h 227 St James blvd
Mouldan Estelle E wid Harry W h 20 Gunn sq
Moulthrop Sophie Mrs buyer ASCo h 47 Mohawk dr
Moulton A Omer (Alta D) asst city treas (106) 36 Court h 50 Larkspur
—Catherine wid Austin A housewkr h 32 Denton cir
—Donald slsman MCCo h 240 Union
—Edward L (Elizabeth G) foreman CVMfgCo h 157 Chapin ter
—Elizabeth G Mrs clk 1496 Main r 157 Chapin ter
—Emma C Mrs clk TelCo r 7 Dorchester
—Emma E Mrs tel opr WMassElecCo h (309) 1303 Main
—Ernest J (A Lauretta) carp h 21 Burlington
—Georgia r 1400 State
—Harold F (Margaret M) parking atdt 40 Liberty h 143 Cheyenne rd
—Hattie M wid Fred D h 60 Albemarle
—Horace G (Emma C) asst mgr MMLInsCo h 7 Dorchester
—James T (Myra E) bus opr StRy h 42 Malden
—Mace III slsman h 9 Temple
—Marcel S (Mary A) foreman WMassElecCo h 60 Ionia
—Raymond G (Emilia M) maintman 25 Willow h 2473 Main
—Ruth C socialwkr 621 Worthington r 9 Temple
Moultrie Ella wid Hallie h 42 Congress
—Florence married William Self
—Hallie Jr r 42 Congress
Moultrop Harold A (Esther A) mgr 103 Nursery and co-mgr 53 Wilbraham rd h at W Springfield
—Robert r 47 Mohawk dr
Mt Calvary Baptist Church 17 John
—Carmel Hall 15 Winthrop
—Carmel School 42 Margaret
—Zion Church of God in Christ 85 10th
Mouret Leon G (Mary) recovery opr 644 Monsanto av IO h 37 Stanley
—Nona M r 37 Stanley
Mourey George A (Josephine L) fireman NYCRR h 80 Haskin
—Sandra B student r 80 Haskin
Mourkides Peter H (Dorothy A) bartender 2232 Main h 2535 do
Mousaw Ida wid Amos r 188 Ellsworth av
—John P (Anna L) mach Chicopee h (2) 6 Harriet
—Roland E (Marion B) slsman 453 Worthington h 19 Canterbury rd
Moustakis George (Mary) mgr 659 Dwight h at Chicopee Falls
—Mary Mrs rest 659 Dwight h at Chicopee Falls
Morocco Movies for All Occasions Co Edward W Wiatrowski sls mgr 14 Leonard
Mowad Michael (Katie) h 74 Knollwood
—Victoria A wid Joseph J (The Oxford Shoppe) 3 Myrtle r 198 Beaudoin
Mowbray Patricia A married William C Prevey rem to Easthampton
—Patrick J (Anna T) bottler Holyoke h 1882 Parker
Mower Alice I h (3) 57 High
Mowery Jean E Mrs typist SF&MInsCo 1250 State r inq do
Mowrey Olive P Mrs steno 240 Plainfield r 6 N Brook rd
—Walter E (Catherine V) foreman 71 Colton h 25 Dresden
—Walter E Jr (Olive P) trk driver WSpfd h 6 N Brook rd
—William E (Evelyn G) maintman Titeflex Inc h 373 White
—see Morey
Mowry Arthur F (Grace A) eng and designer 644 Monsanto av IO h 56 Baldwin
—Arthur F Jr student r 56 Baldwin
—Carolyn A tchr 1118 Sumner av r 392 Gifford
—Kingdon A watch repr 151 Dickinson h do
—Norman I (June E) chemical tech 644 Monsanto av IO h 53 Felicia
—Raymond M (Evelyn M) h 86 Woodside ter
Moxom Letty M Mrs emp 59 Hillman h 124 Florida
Moye Vernon T mixer MCCo r 154 Quincy
Moyer Alice M Mrs h 211 Birnie av
—Francis E (Rita M) insp HSDiv h 544 Liberty
—James H (Marjorie C) mail porter NY h 369 Bay
—Robert R (Caroline E) sls engineering mgr 812 Monsanto av IO h at Longmeadow
—Roger T (Amy M) carp h 112 Breckwood blvd
—William F balancer HSDiv r 16 Hubbard av
Moyica Juan sprayer Westfield r 15 Congress
Moylan E Franklin r 393 Armory
—Edmund T (Bertha M) claims adjuster (334) 130 Maple h at Agawam
—James in USAirForce r 71 Marengo pk
—James I (Edna M) emp city h 60 Jenness
—James J (Pauline K) slsman Hartford Conn h 71 Marengo pk
—James W r 1400 State
—John A (Barbara A) h 8 Kay
—John T (Helen) rem to E Longmeadow
—John U (Lucille G) h 35 Sylvan
—Kathryn G r 23 Clantoy
—Kathryn W h 393 Armory
—Margaret G wid James J supv TelCo h 271 Roosevelt av
—Pauline K Mrs tel opr TelCo r 71 Marengo pk
—Thomas D (Kathleen M) trucker 211 Plainfield h 20 Van Horn pl
Moyle Edgerton L tchr 53 Elliot r 32 Byers
—George B tchr 217 State h at Agawam
Moynahan Bernard P (Florence H) facility assigner TelCo h 63 Blake
—Brenda M student r 63 Blake
—Edward P (Lucie M) mail handler 57 Liberty h at N Wilbraham
—Helen Mrs clk ASCo r 97 Melha av
—James J h 1228 Carew
—John B (Anna H) property officer SOD h 49 Whittum av
—Kathryn A wid John J comptometer opr (326) 36 Court h 408 Carew
—Margaret M priv sec (638) 31 Elm h 79 Everett
—Marsha E student r 63 Blake
—Mary T tel opr 140 Chestnut r 79 Everett
—Patricia nurse Mercy Hosp r do
—Patrick emp city r 709 Carew
—Paula A stock clk ASCo r 63 Blake
—Stephen A (Irene D) lwyr and dist attorney Western District (718) 1387 Main h 104 Caseland
—Stephen A Jr student r 104 Caseland
—Walter H (Helen) shipping clk 220 Franklin r 97 Melha av
—see Monahan
Moynihan Agnes L clk MMLInsCo h 58 Grover
—Althea M h (35) 76 Byers
—Anne T Mrs comptometer opr (130) 36 Court r 240 Locust
—Arthur J (Kathryn A) physician 89 Maple h do
—Dennis J in USArmy r 133 Orange
—Ernest L apprentice draftsman Pittsfield r 114 Arcadia blvd
—Ernest L (Edith L) draftsman SETCo h 114 Arcadia blvd
—Etta died Feb 7 1958 age 90
—Francis M painter emp 500 Columbus av r 240 Arthur
—Harrison J mach Agawam h 191 High
—Helen J r (6) 108 Byers
—Helena J senior clk MCCo r 136 Myrtle IO
—James A (Anne T) emp 32 Cypress h 240 Locust
—James C (Elinor W) sls rep USRCo h 175 W Allen Ridge rd
—James P (Edna E) asst mgr 1411 Main h 516 White
—Jeremiah J (Florence M) h 28 Cherryvale av
—John A (Katherine) v pres-mgr Montcalm Pharmacy Inc 164 Main IO h 291 Lexington
—John C r 136 Myrtle IO
—John F (Davina W) guard Titeflex Inc h 47 Montmorenci
—John F (Mildred E) grocer WSpfd h 289 Lexington
—John J gas sta atdt 633 Columbus av r 54 Mansfield
—John J r 32 Bryant
—John R (Anne C) coml asst TelCo h 59 Blake
—Joseph P real est 136 Myrtle IO h do
—Kathleen H clk 2060 Columbus av r 133 Orange
—M Patricia bkkpr CVMfgCo r 136 Myrtle IO
—Mary C emp 516 Carew r 58 Grover
—Mary E wid Frederick J h (6) 108 Byers
—Maureen E tchr 300 White h at Longmeadow
—Mildred A clk TelCo r 289 Lexington
—Patrick J (Victoria A) letter carrier r inq do
—Patrick J (Vera P J) emp city r 127 Mulberry
—Peter D (Marguerite M) carp h 133 Orange
—Peter J student r 133 Orange
—Walter D (Bridie P) production mgr 134 Cass h 38 Chesterfield av
—Walter F (Bertha R) lieut SFD h 89 Cleveland
—William P (Christine F) trk driver city r 151 Dickinson
Moziek John (Helene J) supv 812 Monsanto av IO h at S Hadley Falls
—Mary died Oct 19 1957 age 68
Mozley Dorothy librarian 220 State h (3) 31 Maple
—Frederick (Mabel S) h (3) 17 High
Mozzambini Adelino h 30 Adams
—Alba r 30 Adams
—Louis maintman WSpfd r 30 Adams
Mropoulos Angeline office clk 1330 Main r 26 Howard

Radio Station
W M A S
— 1450 ON YOUR DIAL —
1st in News
1st in Sports
1st in Music You Want
W M A S
— 94.7 ON YOUR DIAL —
FM
Tel. RE 7-1414

ALBERT C. WHITE, JR., INC.
496 BRIDGE ST. TEL. RE 2-5109
COMPLETE INSURANCE SERVICE

FORBES & WALLACE . . SHOPPING CENTER FOR WESTERN NEW ENGLAND

SARAT FORD SALES Tels. SPFD. ST 8-9668, RE 3-3902
250 SPRINGFIELD STREET AGAWAM, MASS.
SALES SERVICE PARTS

Mroz Anna A teller Valley Bank & Trust Co r 116 Main IO
—Catherine wid Peter died Oct 28 1957 age 74
Mszanski Arthur J (Mary A) reporter Spfd Union 32 Cypress h at Westfield
Muccino Donald J (Phyllis) credit and operations mgr 161 Chestnut h at W Springfield
—Phyllis R Mrs dental hygienist (601) 44 Vernon h at W Springfield
Mucha Alexandria wid Peter r 246 Slater av
—Stephen (Emily M) assembler CVMfgCo r 92 Primrose IO
Muckle Milton (Fannie L) h 72 Greenwood
Mudd Donald H (Loretta E) asst treas Chicopee and chairman Shriners Hospital for Crippled Children h 1580 Plumtree rd
Mudge Grace I clk TelCo h (9) 789 State
Mudgett Valdemar E (Alice M) patternmkr 616 Berkshire av h 12 Burns av
Muehlethaler Margaret T service rep TelCo h 141 Union
Mueller August r 1400 State
—Dorothy A Mrs clk 1319 Main h at Wilbraham
—Evelyn H Mrs indusrial property administrator clk SOD r 49 Greene
—Gilbert F (Evelyn H) supt Orange h 49 Greene
—Robert K (Jane K) pres Shawinigan Resins Inc 644 Monsanto av IO and v pres-gen mgr Monsanto Chemical Co Monsanto av IO h at Hampden
—Robert P student r 26 MassAv
—Wallace G (Mildred R) prod processor USA h at W Springfield
—William foreman 35 State h at Wilbraham
—see Miller
Mufatti William F (June L) emp 812 Monsanto av IO h at W Springfield
Muia Carmelo D mech WSpfd h 545 Dickinson
—Catherine wid Vincent r 545 Dickinson
—Mary R Mrs mach opr 1807 Main r 547 Dickinson
—Michael A (Mary R) mech WSpfd h 547 Dickinson
Muir Alexander T (Margaret J) mgr MMLInsCo h 11 Puritan rd
—David J (Lucille W) dept mgr 1295 State h at Wilbraham
—George W (Ellen T) insp E Hartford Conn h 66 Garden
—Hazel wid Henry h 1609 Dwight
—Richard W in USAirForce r 66 Garden
—Robert A (Mary M) assembler 89 Logan h at Holyoke
—William J (Florence M) emp (610) 29 Worthington h 62 Fountain
Muise Elsie J buyer ASCo r 909 Liberty
—Paul A (Mabel) mach opr 4 Birnie av h at Ludlow
—Paul A Jr (Doris A) elec emp 1522 State h 161 Davis
—Stanley G (Madeline M) mach opr 4 Birnie av h 448 Hancock
—William F (Martha C) propellorwkr HSDiv h 104 Everett
Mulak Albert J (Nellie B) mach emp 430 St James av and (Mulak Nursery) 1183 Allen h do
—Edwin (Florence T) painter h 101 Malden
—Joseph F (Mary T) mach emp 430 St James av h 38 Glenham
—Nursery (Albert J Mulak) 1183 Allen
—Stanley J tchr 235 State h at Somers Conn
Mulally Alice R slswoman 1414 Main h 21 School
Mularczyk Joseph (Mary M) h 41 Willard av
Mularz Walter J (Elizabeth A) mail handler SPO h 609 Bay
Mulaski Anna wid Skutnik h 21 Lawe IO
Mulcahy Andrew J (Ann B) h 32 Westford av
—Diana M Mrs clk 26 Byers r 71 Bristol
—Edmund r 60 High
—Joseph F (Elizabeth H) h 376 Union
—Margaret F Mrs custodian 1170 Carew r 121 Wait
—Maurice M (Margaret F) h 121 Wait
—Maurice M Jr (Patricia A) policeman SPD h 105 Francis
—Patricia A Mrs nurse 105 Francis r do
—Robert W diesinker MDFCo r 1338 Plumtree rd
—Thomas (Diana) oil burnerwkr 78 Island Pond rd h 71 Bristol
—William A (Grace R) slsman Mansfield Ohio h 1338 Plumtree rd
—William A Jr (Hazel L) canvas goods WSpfd h 43 Winding la
Mulcoro Victor (Maria) foundrywkr Westfield h (1) 825 Dwight
Muldrew Ralph L (Alice S) post office clk 436 Dwight h at Agawam
—Samuel A (Joyce K) slsman 736 State h 379 Roosevelt av
—William H (Augusta E) trk driver WMassElecCo h 118 Clifton av
—William H Jr (Frances G) operational planner GECo h 116 Clifton av
Mulfino Howard B (Mildred R) clk MMLInsCo h 10 Marengo pk
—Lillian C winder Westinghouse r 137 Oakland
—Margaret wid Joseph E h 137 Oakland
—Robert S (Alma) steelwkr CVMfgCo h 80 Hickory
Mulhall Ruth Mrs r 57 Hall
Mulhammad's Temple of Islam 841 Dwight

Mulhern Albert V r 99 Northampton av
—James E ice creamwkr 134 Cass r 99 Northampton av
—Mary E wid John L r 99 Northampton av
Mulheron Gwendolyn M Mrs underwriter (3d fl) 1200 Main r 31 Oswego
—Raymond H (Gwendolyn M) mach opr GFBCo h 31 Oswego
Mulholand Sidney r 61 Cornwall
Mulholland George H (Mildred C) sls supv 611 Main h 87 Massreco
—Mildred C Mrs tel opr TelCo r 67 Massreco
—Richard I (Louise H) pres-treas DeVylder Co 798 State h 106 Mayfield
Mulkern John J (Catherine) in USAirForce h 486 Plumtree rd
Mullady John T (Virginia C) office mgr (405) 1200 Main h 14 Colorado
Mullaley Raymond D (Lelia J) warehouseman 385 Liberty h 83 Central
Mullaly Eva Mrs acct emp 310 State r (6) 29 Federal
—Frank J (Eva) slsman Holyoke h (6) 29 Federal
Mullan Joseph J (Anne M) v pres E Longmeadow h 1559 Plumtree rd
Mullane James A (Phyllis B) ins broker (725-726) 95 State h at Longmeadow
Mullaney Bernard (Leona A) constrwkr r 509 Oak IO
—Eileen A married Douglas Ward
—John J (Antoinette M) blender MCCo h 184 Hampden IO
—John J (Carolina) brakeman NHRR h (4) 105 Oswego
—Ursula M wid Frances J h 13 Beauregard IO
—William J (Annabelle B) h 11 Grove
Mullany Mary C checker USA r 15 Myrtle
Mullen Albert M (Elizabeth G) maintman 365 State r 59 Terrence
—Ambrose E (Christine M) guard CVMfgCo h (3) 57 Federal
—Bernard C Jr (Kathleen) branch mgr (508) 146 Chestnut h at Longmeadow
—Catherine A Mrs clk 55 Elm h 635 Chestnut
—Christine M Mrs priv sec 47 Federal r (3) 57 do
—Curtis M r 71 Charles
—Donald M (Carolyn A) printer SF&MInsCo h 69 Princeton
—Donald R (Isabelle M) rem to Bloomfield Conn
—Emily wid Curtis R h 704 Union
—Estella O Mrs h 25 Franklin
—Eugene L (Catherine G) postal trans clk h 22 Ainsworth
—Francis B (Hazel B) slsman 351 Columbus av h 1157 Boston rd
—James J (Susan F) claims rep 1162 Main h 82 Pidgeon dr
—John H clk 365 Belmont av r inq do
—John H asst mgr 365 Belmont av h (10) 11 Crystal av
—John J (Rose E) watchman Thompsonville Conn h 31 Old Brook rd
—John P dishwasher 50 Maple r 56 Temple
—Leo E (Arletta) in USAirForce h 37 John
—Mary A Mrs h 117 Magazine
—Minnie E wid John F died Dec 20 1957 age 82
—Robert (Ann J) h 51 Marlborough
—Robert P (Patricia C) slsman 42 Emery h 63 Vail
—Roy C (Jeanette) printer emp (2d fl) 34 Hampden h 45 Willard av
—Ruth J manicurist 1477 Main h at W Springfield
—Sarah A wid Edward J died Mar 30 1957 age 82
—Valerie G married Theodore Boyd
—Walter J r 837 Main
—see Mullin
Mullendore Bernice G clk 275 Maple h at Feeding Hills
—Betty J library asst 220 State h 60 Fort Pleasant av
Mullens Linny F Mrs winder Chicopee h 121 Bond
Muller Albin B (Beatrice E) barber 310 Bay h 89 St James blvd
—Albin B Jr in USAirForce r 89 St James blvd
—Beatrice E Mrs insp 430 St James av r 89 St James blvd
—Bolice A Mrs slswoman r 51 Bloomfield
—Edward F in USAirForce r 89 St James blvd
—George H (Joyce C) insp HSDiv h 840 Worthington
—Jacob (Florida M) h 838 Worthington
—James H engineering draftsman USA r 838 Worthington
—Marilyn L clk (3d fl) 130 Maple r 838 Worthington
—Robert F r 838 Worthington
—Theresa M clk Huntting Book Co r 838 Worthington
—William J in USMarines r 838 Worthington
—William W (Bolice A) upholsterer Hartford Conn h 51 Bloomfield
Mullett Carleton C (Annabelle H) insp WMassElecCo h 37 Thorndyke
—Robert W (Geraldine A) letter carrier SPO h 101 Kensington av
—Robert W (Josephine C) sub sta opr WMassElecCo h 52 Corona

Mulligan Ann Mrs r 13 Butler
—Arthur J (Josephine A) letter carrier h (M) 27 High
—John (Margaret) r 55 Spencer
—John J (Margaret A) porter NYCRR h (2) 13 Holland
—Joseph H (Marion M) color matcher MCCo h 39 Terrence
—Josephine A Mrs priv sec WSpfd r (M) 27 High
—Leonard C (Carol S) clk MMLInsCo h (1B) 4 Manor rd
—Margaret clk 67 Boylston h 315 Chestnut
—Michael emp MDFCo r 55 Spencer
—Neil J clk DMCo r 315 Chestnut
—Patrick J (Bernadette I) firefighter SFD h 55 Spencer
Mullin Alan J bricklayer 1694 Main h (3) 11 Holland
—Edward D (Theresa G) bricklayer h (8) 17 Noble
—John J mach USA h 86 Woodside ter
—Phillip storekpr 621 Worthington r (3) 11 Holland
—Raymond P (Grace R) budget mgr USRCo h 17 Leyfred ter
—Theresa G Mrs nurse SHosp r (8) 17 Noble
—see Mullen
Mullins Frank E tilesetter 11 Dickinson h 268 Pearl
—Frank E Jr cartoonist NY r 268 Pearl
—John F steamfitter h 388 Chestnut
—John F Mrs (Mary E) died Mar 10 1957 age 52
—Josephine M mach opr USEnvCo r 58 Linden
—Mary L Mrs mgr (403) 1490 Main h at Bridgeport Conn
—Walter H h 64 Lyndale
—William (Geraldine) in USAirForce h 34 Donald
—William D (Kathleen M) emp city h (7) 919 Worthington
Mulloy Frank J (Dorothy B) bricklayer h 19 Dewey
—James F (Joan) h 21 Dewey
Mulrone John F real est 48 Terrence h do
—Mabel C r 48 Terrence
Mulroney Melvin E h 34 Castle
Mulrooney Thomas A (Sarah M) h (24) 3 Salem
—Thomas F (Cecile L) assembler CVMfgCo h 139 Wellington
Mulroy John R (Eleanor A) auditor Will h 49 Belmont av
Mulry John J (Evelyn G) mgr (516) 1537 Main h at Worcester
Multer Emily M Mrs furn rms 60 Temple r do
—Frank (Emily M) h 60 Temple
Multiwear Stamp Works (Kenneth L Drude) (206) 44 Taylor
Mulvagh George E (Harriet) despatcher A&PCo h 20 Everett
Mulvaney Elizabeth wid James h 34 Glenham
—James J (Alice R) emp AmBCorp h 50 Sycamore
—John F (Isabelle I) clk 438 Dickinson h 861 Main
—John K (Mildred M) constr eng State Hwy Dept h 218 Pine
—Lawrence (Florence A) h 150 Derryfield av
—Mary T wid John F r 48 Homer
Mulveny Catherine wid Louis h 6 Pasadena
Mulvey Frank J telegraph opr NYCRR h 39 Dawes
—Gordon D (Dorothy A) mfrs rep 36 Rockland h do
—Margaret C wid Frank M died Mar 2 1958 age 67
—Marguerite F student r 39 Dawes
—Thomas E (Helen E) h 118 Woodside ter

MULVIHILL GENERAL TIRE CO INC
Denis F Mulvihill pres-mgr Edward J Ferdenzi retail sls mgr General Tires tubes batteries wheel alignment and balancing Kraft truck and passenger tire recapping 24 hour truck service open Fridays until 9 PM 2005 Riverdale WSpfd tel RE 9-8000 9-8220—See p 57

Mulville Edward revenue officer (402) 436 Dwight h at Greenfield
Mumblo Anne M clk Valley Bank & Trust Co r 587 Worthington
—Mary T wid Stanton P h 587 Worthington
Mumford Charles L (Mary L) in USAirForce h 116 10th
Muncey William M (Verna M) in USAirForce h 63 State st ter
Munday John F (Gladys D) foreman CVMfgCo h 264 Dwight st ext
Mungall E Lillian Mrs cook 158 Maple r 30 Avon pl
—John (Vivian B) h 138 Hampshire IO
Munger Lillian W wid Charles H h (9) 336 Central
Muniak Anthony S (Mary T) jeweler 1842 Main h 3 Farnsworth
Munkittrick Augusta wid James r 1853 Allen
—Leighton F mgr 93 Broad h 1853 Allen
Munn C Robert (Anna S) v pres-service mgr Punderson Coal Co 29 Logan h at Longmeadow
—Gladys B clk MMLInsCo h 107 School
—Louise Mrs housewkr h 40 Vine
—Marion K wid Clarence F h 28 Wellesley
—Ralph L (Bessie P) h 84 Dartmouth
—Virginia R wid Rockwell K clk MMLInsCo h 40 Florida

Daniel M. Walsh, Jr. Insurance & Surety Bonds
Tel. RE 4-4526 Third Nat. Bank Bdg.

Munningham George A H (Agnes T) chief clk NYCRR h 93 Dawes
—John K (Edna M) h 69 Fountain
Munnis Richard S r 122 Chestnut
Munro Anne J wid Donald h (4) 15 Holland
—Annie wid Duncan W h 72 Lebanon
—Duncan H (Elizabeth M) r 72 Lebanon
—Robert A (Shirley W) co-mgr 841 State r 32 Spencer
—William N (Jessie W) teller Valley Bank and Trust Co 1351 Main h at E Longmeadow
Munroe Edward J (Rena E) mgr Chicopee h 67 Vincent
—George S (Rachel G) labor relations mgr CVMfgCo h 64 Penrose
—George S Jr (Marie H) IBM opr CVMfgCo h 15 Royal
—Richard A eng HSDiv r 64 Penrose
—Robert C student r 64 Penrose
—Robert C (Madge H) chairman of the board G C Merriam Co 47 Federal h at Longmeadow
—Ronald M stock clk CVMfgCo r 64 Penrose
—Walter S mech W Springfield r 67 Vincent
—William R (Dorothy) carpetwkr Thompsonville Conn h 40 Vine
—see Monroe
Munsell Anthony H (Myrtle M) printer Hartford Conn h 81 Melba
—Eleanor T Mrs management analyst USA h at E Longmeadow
—Frank L (Valeda) slsman 55 Pomona h at Hampden
—James W (Loraine B) (James Pharmacy) 319 St James av h 50 Holy Cross
—Richard L (Elizabeth C) route slsman 120 Oakland h 164 Belmont av
—Valeda F Mrs (Forest Park Auto School) 39 Dorset r do
—Walter E (Bertha E) insp Westinghouse h 15 Forest
—William D (Barbara A) in USNavy r 93 Goodwin 10
Munson Beatrice M wid Raymond B cashier ASCo h 226 Pendleton av
—Edwin S (Agnes) trustee Whitmun Realty Trust 496 Bridge h at Longmeadow
—Howard E Rev (Doris F) pastor Wachogue Community Church h 144 Whittum av
—Irene F Mrs tel opr TelCo h (K) 10 Chestnut
—Keith C Rev (Marguerite M) pastor Universalist Church h 21 Tinkham rd
—Mallis Inc Thurston W Munson pres Gilbert W Baron sec A George Mallis treas architectural engs (223-225-236-238-240) 121 Chestnut
—Thurston W pres Munson Mallis Inc (236) 121 Chestnut and tchr 1300 State h 60 Byers
—Thurston W Jr slsman r (K) 10 Chestnut
—Wilhelmina Mrs clk 1414 Main r 97 Westford av
Munyan Clara L Mrs supv WMassElecCo r 21 Willard av
—Florence Mrs died Oct 14 1957 age 69
—Ralph E (Clara L) meter installer WMassElecCo r 21 Willard av
Munzert Ivan P (Dolores E) slsman 88 Birnie av h (2-4) 300 Belmont av
—Paul (Ruth C) eng NHRR h (6) 300 Belmont av
—William (Mildred A) h 202 Shawmut
—William H (Stephanie S) toolmkr CBCo h 39 Lumae
Mura Henry E foreman 142 Albany h at S Hadley Falls
—Rose T billing clk 38 Walter h at S Hadley Falls
Murach Stanley W (Anna M) emp 765 Columbus av h 260 Cuff av
Muraszka Helen A steno 36 Dwight h at Chicopee
Muratore Rosario S (Louise F) emp 157 Chestnut h 1123 Sumner av
Muratori Walter (Constance M) mech Stafford Springs Conn h 123 Ranney
Murchison Amys (Lurine) r 178 William
—Fannie B Mrs housewkr h 64 Seventh
—George mach opr CVMfgCo r 178 William
—Ida packer Totsy Mfg Co Inc r 527 Union
—Joe L h 178 William
—John W rem to Newport News Va
—Mary H dictaphone opr MBCo r 100 Central
—Tellie (Marie) seat coverwkr 568 Main r 527 Union
Murdick Robert W (Helen J) rem to S Lyme Conn
Murdoch David H in USMerchantMarine r 145 Cambridge
—David W (Lydia N) insp E Longmeadow h 145 Cambridge
—Margaret J nurse Wesson Memorial Hosp r 145 Cambridge
Murdock Agnes L wid Byron h 274 Franklin
—Alfred T constrwkr h 102 Belle
—Anne F wid John M r 136 Cloran
—Eleanor T h 9 York
—Fredrick R (Myrta S) emp 245 Dwight h 48 Whittier
—George H r 1400 State
—Irving W h (7) 2851 Main
—James (Margaret K) die cutter BCo r 30 Hunter pl
—James E (Esther M) rem to W Springfield
—Lewis E (Hilda I) h 99 Federal
—Malcolm W (Mary E) photoengraver Hartford Conn h 76 Pomona
—Margaret K Mrs clk MMLInsCo r 30 Hunter pl
—Myrta S Mrs tel opr TelCo r 48 Whittier
—Rodney K (Helen F) trucker 80 Hancock h 57 Rochford cir
Murgolo Carmela wid Paul r 23 Leete
—Harriet wid James insp 33 Morris h 17 Trafton rd
—Paul W (Evelyn R) firefighter SFD h 17 Trafton rd
Muriel's Everett K Perry mgr 1451 Main
Murnane Chester A emp 1 Extract pl h 137 Dwight
—Chester A Mrs (Emma L) died Jan 31 1958 age 47
—John P (Barbara A) asst prof 170 Wilbraham h at Florence
—Mary J mach opr 33 Morris r 20 Murray Hill av
—Timothy B (Pearl T) r 18 Sylvan
Murphy Agnes h (1) 15 Edwards
—Agnes C r 74 Noel
—Agnes E Mrs cashier ASCo h 454 Union
—Agnes M nurse emp 1400 State r 64 Temple
—Alfred F (Olive M) emp city h 389 Birnie av
—Alfred L (Grace) h (2) 28 Roseland
—Alice G office sec 220 Franklin r 41 Copley ter
—Alice G office sec 220 Franklin r 41 Copley ter
—Alice V wid Ernest W h 53 Home
—Ambrose A (Margaret A) h 296 Franklin
—Anna Mrs h (6) 13 Holland
—Anna J office sec (814) 145 State r 43 Freeman ter
—Anna M r 29 Catharine
—Anna M wid Philip E cook Mercy Hosp h 53 Massasoit
—Anna R mach opr USEnvCo h 46 Lowell
—Annabella C r 7 Ventura
—Anne E nurse Mercy Hosp r do
—Arthur L (Mary I) repairman NHRR h 11 Palm
—Arthur M (Catherine E) rem to E Longmeadow
—Audrey L nurse Mercy Hosp r 126 Commonwealth av
—Barbara J tchr 141 Washington r 90 Bronson ter
—Barbara L Mrs nurse SHosp r 187 Massasoit
—Bertha A clk MMLInsCo r 72 Lancashire rd
—Betty Mrs housekpr r 151 Draper
—Beverly A office sec 140 Chestnut r (5) 80 Spring
—Brigid M wid John P h 49 Linden
—Bruce D in USMarines r 31 Fort Pleasant av
—Caroline I wid Cornelius J h 33 Fort Pleasant av
—Catherine A wid Joseph M r 29 Massasoit
—Catherine C junior clk District Court r 17 Mooreland
—Catherine E wid Michael r 52 Horace
—Catherine F h 162½ Main IO
—Charles houseman h 1381 Dwight
—Charles C (Annette) insp NHRR h 62 Fern
—Charles F (Dorothy P) clk SPO h 389 Nottingham
—Charles H (Bella F) warehouse supt 240 Plainfield h at Feeding Hills
—Charles M (Anna) bookbinder emp 45 Warwick h 2473 Main
—Clarence E (Gertrude N) slsman New Haven h 18 Leonard
—Cornelius painter Mercy Hosp r 585 Chestnut
—Daniel (Kathleen M) serviceman SGLCo h 22 Franconia
—Daniel C (Jean S) assembler Westinghouse h 797 Carew
—Daniel F (Genevieve S) ins (305) 293 Bridge h at Longmeadow
—Daniel J (Margaret M) h 205 Tyler
—Daniel P (Joan I) mail handler SPO h 357 Newbury
—David (Florence M) elec Wilbraham h 137 Wollaston
—David C tchr 1170 Carew r 137 Yale
—David E r 23 Emery
—Delia h (84) 786 State
—Dennis (Anna M) dist fire chief SFD h 120 Mooreland
—Donald J (Margaret C) tire builder USRCo h 419 Island Pond rd
—Dorothy M clk 1435 Carew r 43 Freeman ter
—E J Venetian Blind Co (Edward J Murphy) 192 Pine
—Earl L (Marion A) public relations dir 139 Lyman h 60 Garfield
—Edmund J Jr (Helen J) mgr 525 St James av h 305 Winton
—Edward C h 361 Oakland
—Edward C (Elizabeth P) sec Western Massachusetts Package Stores Inc (208) 121 Lyman h (3C) 61 Longhill
—Edward F (Loretta M) crib atdt G&BMfgCo h 89 W Alvord
—Edward J (Thuryle L) firefighter SFD h 62 Huntington
—Edward J clk CVMfgCo r 51 Home
—Edward J (Mary) clk 436 Dwight h at Westfield
—Edward J (Myra P) (E J Murphy Venetian Blind Mfg Co) 192 Pine h 21 Burns av
—Edward J (Rosamond C) chemist emp 115 Dwight h 274 East
—Edward M (Florence A) mgr 116 Liberty h 90 Bronson ter
—Edward T (Helen M) elec h 115 Donbray rd
—Edward W (Lorrine M) trk driver 1063 Main h 17 Howard pl
—Eileen C service order writer TelCo r 58 Seneca IO
—Eileen K nurse USArmy r 19 Rochelle
—Eileen M emp SHosp r do
—Eileen P tchr 24 Bowles pk h at Chicopee Falls
—Elaine D library asst 220 State h at E Longmeadow
—Elizabeth A bkkpr 367 Worthington r 33 Fort Pleasant av
—Elizabeth A Mrs h 50 Oak
—Elizabeth A Mrs stitcher 84 William h 48 Wilcox
—Elizabeth A wid Patrick J h 7 Ventura
—Elizabeth C wid George benchwkr Westinghouse r 338 Commonwealth av
—Elizabeth E r 26 Ridgewood ter
—Elizabeth E r 162½ Main IO
—Elizabeth M h 112 Wilbraham rd
—Elizabeth M clk MMLInsCo h 20 Myrtle ter
—Emmy Mrs clk 1528 Main r 31 Fort Pleasant av
—Eugene J sheetmetalwkr SETCo r 205 Tyler
—Eva W r 64 Temple
—Evelyn L wid Arthur h 38 Morgan
—Francis (Darlene) emp HSDiv h 3 Hampden IO
—Francis (Rita) plumber h 68 Suffolk
—Francis D (Eileen E) buyer AmBCorp h 95 Tiffany
—Francis J emp city r 51 Home
—Francis M (Margaret N) mech 60 Norfolk h 63 do
—Francis P linotype opr Republican Publishing Co r 94 Dawes
—Francis R (Caroline W) h 49 Villa pky
—Francis W (Anna M) h 993 Berkshire av IO
—Frank H negotiator USGovt r 1316 Bay
—Franklin J (Gertrude A) shovel opr h 200 Dayton
—Frederick C (Nina G) h 57 Warner
—Frederick E (Josephine M) chipman G&BMfgCo h 128 Genesee
—George A (Barbara L) mgr 2025 Main h 187 Massasoit
—George C dist store clk 35 State h at Chicopee
—George K treas Waverly Cafe Inc 15 Sanford r 7 Ventura
—George M (Margaret N) dist mgr 255 Liberty h 68 Crow la
—George T r 56 High
—Gerald T lwyr (334-336) 1694 Main h at Chicopee Falls
—Gordon C (Edna C) mfr E Longmeadow h 313 Allen
—Gordon L (Joan M) eng E Hartford Conn h 72 Lancashire rd
—Grace A h 21 Beaumont
—Grace C IBM opr Valley Bank & Trust Co r 361 Oakland
—Hannah M wid John J died Dec 10 1957 age 83
—Hanna T wid John h 391 Nottingham
—Harold G (Eunice S) supv (3d fl) 44 Vernon h at W Springfield
—Harold J (Mary T) mach opr 95 Fisk av h at N Wilbraham
—Harold P (Dorothy F) (Murphy's Service Station) 883 Sumner av h 8 Audley rd
—Harold P Jr (Judith A) emp 883 Sumner av r 8 Audley rd
—Helen R wid Edward J h (3) 141 Maple
—Helen W bkkpr Chicopee h 379 Orange
—Henry J Rev rem to Weston
—Herbert (Louise) gasoline 699 State h at Holyoke
—Herbert F (Ingrid) lwyr (210) 31 Elm h 81 Leavitt
—Hilda B wid John E clk MBCo h 107 Kensington av
—Huburk A (Monica H) foreman Hartford Conn h 55 Sherman
—Ida O Mrs elev opr 196 Worthington h 116 Hancock
—Irene clk 169 Spring r 73 Pearl
—Irene A bkkpr Republican Publishing Co h 71 Avon
—Irene C Mrs bkkpr 50 Maple r 119 Essex IO
—Irene M Mrs clk MMLInsCo r 14 Ionia
—J Frank (Ruth E) (J Frank Murphy Associates) (207) 1597 Main h 29 Bacon rd
—J Frank Associates (J Frank Murphy) real est (207-209) 1597 Main

St-Jean ELECTRICAL CO., INC.
37 Spring St., West Springfield
Radio Equipped Trucks
Residential and Commercial Wiring
Overhead and Underground Construction Wiring
Telephone RE 6-3322

Coal - Coke THE A. J. LANE COAL & GRAIN CO. Lawn Seed
Fuel Oil 117 GARDNER STREET TELS. RE 3-4107 — RE 3-4108 Fertilizer

MURPHY

—J Frank Insurance Agency (Mrs Ruth E Murphy) (207-209) 1597 main
—James E editor Spfd Union h 189 Roosevelt av
—James E (Marilyn J) rem to Westfield
—James E (Nonie M) lwyr (632) 31 Elm h 21 Weaver rd
—James F mail handler SPO h 3 Niagara
—James F (Marguerite V) installer TelCo h 60 St Lawrence av
—James G student r 75 Wilshire rd
—James H (Ruby S) v pres-sls mgr Punderson Coal Co 29 Logan h 75 Wilshire blvd
—James J city collector (137) 36 Court h 42 Cleveland
—James J (Mary A) h 134 Mooreland
—James J (Mary S) route foreman G&BMfgCo h 71 Wilmont
—James J Jr (Joan M) mach opr Titeflex Inc h 121 Nottingham
—James N in USAirForce r 122 Chestnut
—James P (Lucy A) experimentalwkr USA h 173 Mary Coburn rd
—James P (Minnie M) h 94 Dawes
—James P Jr emp city r 94 Dawes
—James R (Lois) in USAirForce h 1157 Boston rd
—James S (Beverly J) in USAirForce h 68 Briarcliff
—James S (Doris L) prod clk CVMfgCo h 101 Fenimore blvd
—Jane E r 23 Sherbrooke
—Jennie E h 64 Temple
—Jeremiah J h 51 Home
—Jeremiah J shipper BInc r 1063 Allen
—Jeremiah T (Barbara K) heat treater CVMfgCo h (1B) 65 Manor rd
—Jerome F (Katherine) pres-gen mgr The M Steinert & Sons Co Inc 10 Stearns sq h at Boston
—Jerome F Jr v pres The M Steinert & Sons Co Inc 10 Stearns sq h at Boston
—Joan L clk MMLInsCo r 72 Lancashire rd
—Joan M service rep 25 Stearns sq h at Northampton
—John pharmacist 1869 Main h at Easthampton
—John A (Irene M) sergt SPD h 14 Ionia
—John A (Lillian E) letter carrier SPD h 42 Marlborough
—John A (Mary T) trk driver 211 Plainfield r 97 Mooreland
—John A Jr (Margaret D) tchr 75 Carew h 20 Ionia
—John C sls eng 35 State h at Wilbraham
—John E (Irene C) policeman SPD h 119 Essex IO
—John E (Lillian D) h (G) 25 High
—John F (Helen) collector Republican Publishing Co 32 Cypress h at Chicopee Falls
—John F (Kathleen G) bus opr StRy h 312 Dickinson
—John F (Margaret M) technical service mgr 812 Monsanto av IO h at Somers Conn
—John F (Mary E) letter carrier h 135 Santa Barbara
—John F (Mary E) ins agt PruInsCo h 18 Sumner av
—John F (Sheila) janitor USEnvCo h 74 Grover
—John H r 1400 State
—John H (Corinne) firefighter SFD h 192 Pine
—John H (Kathryn F) h 19 Rochelle
—John H Jr (Agnes C) clk SPO h 32 Chase av
—John J r 193 Worthington
—John J (Ellen A) plant opr 582 Monsanto av IO h 109 Littleton
—John J (Mary E) meter reader SGLCo h (D) 98 Lionel Benoit rd
—John J (Mary N) emp city h 35 Bloomfield
—John J Jr letter carrier SPO r 35 Bloomfield
—John M student r 23 Sherbrooke
—John P r 12 Pasadena
—John P died Mar 25 1958 age 49
—John P h (6) 32A Bradford
—John S installer TelCo r 830 Liberty
—John T (Margaret M) policeman SPD r 25 Linden
—John W clk SPO h 79 Tyler
—Johnie r 68 Quincy
—Joseph F (Marie E) group leader AmBCorp h (6) 304 Central
—Joseph J (Eileen J) tire curer USRCo h 58 Seneca IO
—Joseph J (Mary) mail handler NYCRR h 85 Cass
—Joseph R r 130 Hastings
—Joseph T r 64 Temple
—Joseph W acct NY r 17 Mooreland
—Josephine emp 3 Crescent r do
—Julia Mrs clk in charge 398 Dickinson r 8 Pomona
—Julia F slswoman r 575 Liberty
—Julia M Mrs mach opr IO Finishing Co h 64 Northampton av
—Julia T clk Boston r 189 Roosevelt av
—K Marie tchr 426 Armory h at Holyoke
—Katherine F wid Thomas F h 17 Welcome pl
—Kathleen B clk MMLInsCo r (3) 20 Myrtle ter
—Laura M wid Frank h 38 Washington rd
—Lillian B Mrs h (3) 620 Carew
—Lillian D Mrs tchr music (G) 25 High r do
—Lillian L Mrs insp USEnvCo r (5) 83 Winter
—Mabel F Mrs clk 1300 State r (5) 60 Federal
—Mabel I Mrs h (5) 80 Spring
—Maebelle V wid Maurice B h 1750 Dwight
—Mae A typist 621 Worthington r 16 Wolcott

MURPHY

—Maree J priv sec 310 State h 64 Harmon av
—Margaret emp 69 Bowdoin r do
—Margaret Mrs rem to Sarasota Fla
—Margaret C Mrs clk WMassElecCo r 419 Island Pond rd
—Margaret H clk 116 Liberty r 189 Roosevelt av
—Margaret M r 361 Oakland
—Margaret M eng HSDiv r 58 Seneca IO
—Margaret T buyer ASCo r 575 Liberty
—Marguerite A tchr 1300 State h at Westfield
—Marguerite T eng HSDiv r 124 Mooreland
—Maria T wid James h 575 Liberty
—Marion Mrs sec Holyoke r (1B) 80 Manor rd
—Mark A emp city r 73 Spring
—Martin J (Mary J) emp city h 20 Murry Hill av
—Mary cleaner 44 Copley ter r 1381 Dwight
—Mary r 23 Sherman
—Mary wid Richard h 17 Mooreland
—Mary A Mrs h (6) 68 Osgood
—Mary A wid Thomas H) r 14 Northampton av
—Mary C clk Mercy Hosp r 53 Massasoit
—Mary C Mrs bkkpr 447 Belmont av r 33 Mohawk dr
—Mary E Mrs clk 1379 Main r 18 Sumner av
—Mary E Mrs draftsman AmBCorp r 65 Pilgrim rd
—Mary F Mrs h 47 Kulig
—Mary G wid Joseph died June 26 1957 age 42
—Mary K Mrs tchr 962 Carew h at Chicopee Falls
—Mary L wid William A h (1) 168 Williams
—Mary M r 71 Avon pl
—Mary M bkkpr 1502 Main r 42 Cleveland
—Mary P wid Stephen S r 196 Gillette av
—Mary S Mrs police matron SPD r 60 Beauchamp
—Mary T marker ASCo r 450 Chestnut
—Mary T mail clk 195 State r 97 Mooreland
—Mary T wid Thomas E matron 495 Chestnut h 830 Liberty
—Maurice F (Kathleen) constrwkr h 24 Clantoy
—Michael r 2829 Main
—Michael carp r 826 Liberty
—Michael H h 16 Wolcott
—Michael J chemical eng Ohio r 20 Murray Hill av
—Michael J (Anna T) h 38 Webster
—Michael J (Julia) h 8 Pomona
—Michael J (Mary C) letter carrier SPO h 40 Dunmoreland
—Michael P (Elizabeth H) policeman SPD h 210 Pearl
—Michael T in USAirForce r 39 Church
—Motors Inc Mario P Cantalini pres Michael J DeBari treas used cars dlrs 64 Boston rd
—Nellie wid John R h 450 Chestnut
—Nellie C Mrs rem to W Springfield
—Noel clk Spfd Daily News r 100 Cass
—Owen A trk helper 376 Birnie av r 389 do
—P E (Philip E Murphy) optician 329 Bridge
—Patricia A married Robert H Pasini
—Patricia A typist Spfd Newspapers r 119 Essex IO
—Patrick J (Nora) emp city h 100 Cass
—Paul E treas The M Steinert & Sons Co Inc 10 Stearns sq h at Boston
—Paul F (Marie D) firefighter SFD h 213 Windemere
—Pearl E Mrs h 26 Eldert
—Philip E (Helen P) (P E Murphy) 329 Bridge h at Wilbraham
—Phyllis H Mrs title examiner (3d fl) 124 State h at W Springfield
—Ralph D tchr 11 Eastern av h at Holyoke
—Raymond P (Mabel F) med service rep Indianapolis Ind h (5) 60 Federal
—Richard C (Augustina A) custodian 75 Carew r 60 Garfield
—Richard D student r 361 Oakland
—Richard D mgr Sioux Falls S Dakota r 90 Bronson ter
—Richard F (Helen) mgr 188 Maple h at Longmeadow
—Richard H (Mary E) supervisory acct SOD h 65 Pilgrim rd
—Richard H Jr (Janet C) in USAirForce r 65 Pilgrim rd
—Richard J stock clk SETCo r 205 Tyler
—Richard S student r 42 Marlborough
—Rita J service rep TelCo r 213 Pheland av
—Rita M Mrs teller Valley Bank & Trust Co 618 Page blvd h at Wilbraham
—Robert (Margaret M) guard USA h at W Springfield
—Robert C (Marion) emp 60 Cypress h (1B) 80 Manor rd
—Robert E (Caroline S) lwyr (Doherty and Murphy) (522) 31 Elm h at Longmeadow
—Robert E (Teresa M) firefighter SFD h 64 Lester
—Robert G (Katherine H) stock clk USEnvCo h 126 Commonwealth av
—Robert J h 222 King
—Rosemary E clk TelCo r 120 Mooreland
—Ruby S clk MMLInsCo r 75 Wilshire rd
—Ruth B wid John M clk 621 Worthington r 24 Bennington
—Ruth E Mrs (J Frank Murphy Insurance Agency) (207-209) 1597 Main r 29 Bacon rd
—Steven (Dorothy) rem to Ludlow
—Stuart E (Kathryn A) h 101 Blaine
—Therasa A nurse Mercy Hosp r 109 Littleton
—Theresa A r 29 Gordon

MURPHY

—Thomas in USArmy r 830 Liberty
—Thomas boxmkr GFBCo r 826 Liberty
—Thomas (Agnes C) ins agt (2d fl) 119 State h at Chicopee Falls
—Thomas A emp 10 Stafford r 130 Hastings
—Thomas A (Irene M) slsman Hartford Conn h 141 Hood
—Thomas B (Mary C) porter ASCo r 23 Sherbrooke
—Thomas D lwyr (310) 31 Elm h at Chicopee
—Thomas F (Bernice M) lineman WMassElecCo h 92 Covington
—Thomas J insp NYCRR r 27 Bradford
—Thomas J civil eng emp (553) 31 Elm r 32 Byers
—Thomas J operations agt Windsor Locks Conn r 122 Chestnut
—Thomas J (Mary C) slsman h 33 Mohawk dr
—Thuryle L Mrs office sec 130 Union r 62 Huntington
—Timothy (Margaret) h 43 Freeman ter
—Timothy F (Ruth C) clk NYCRR h 50 Cleveland
—Timothy J r 18 Whitaker
—Timothy J supv SPO h 29 Gordon
—Timothy J h 17 Dineen
—Timothy J (Helen M) shipping clk 517 St James av h 41 Kingsley
—Timothy J Jr assembler Westinghouse r 17 Dineen
—Victoria M wid John P died Sept 11 1957 age 70
—Virginia R Mrs tchr 962 Carew h at Wilbraham
—Wallace C (Emmy) deputy master Hampden County Jail 79 York h 31 Fort Pleasant av
—Walter M (Edna M) woodwkr 29 Sheffield h 130 Hastings
—Walter P stock clk Alexandria Va r 130 Hastings
—Wayne F in USMarines r 31 Fort Pleasant av
—William r 68 Quincy
—William B (Joanne T) slsman 32 Emery h 67 Derryfield av
—William C (J Barbara) prod supv USA h 145 Maynard

MURPHY WILLIAM D
(Betty O) v pres K-V Homes Inc 1160 Bay h at Westfield—See p 95

—William D (Jean) clk SPO h 130 Hickory
—William E maintman TelCo r 14 Ionia
—William E clk 436 Dwight h at Longmeadow
—William E (Lillian L) clk AmBCorp h (5) 83 Winter
—William F (Marguerite J) acct USA h 45 Glenwood
—William F (Phyllis A) asst traffic mgr USEnvCo h 109 Roy
—William H (Helen R) painter 5 Fairway dr h do
—William J (Mary S) h 60 Beauchamp
—William L (Olive M) shipping cl kASCo h 327 State
Murphy's Service Station (Harold P Murphy) 883 Sumner av
Murray Agnes Mrs mach opr Chicopee h 40 Hubbard av
—Alexander (Annie F) molder Titeflex Inc h 18 Sumner av
—Andrew (Jessie) guard WillI h 403 Monsanto av IO
—Anna M wid Thomas cafeteriawkr SF&MInsCo h (9) 12 Mattoon
—Anna R Mrs h 85 Putnam cir
—Arthur Dance Studios Howard L LeMaire mgr 1340 Main
—Barbara A Mrs nurse 306 Holcomb rd r do
—Calista C Mrs h (12) 198 Bowdoin
—Cafe Inc Adolph Jachym pres-treas 1705 Main
—Carl E (Jean C) sta fireman MMLInsCo h 106 Lang
—Carolyn H Mrs tchr 367 Hancock r 26 Howard
—Charles E r 1400 State
—Charles H (Grayce V) dental tech Detroit Mich h 161 Hancock
—Charles R (Julia E) h 253 Walnut
—Christine A r 18 Sumner av
—Christine A nurse 19 Grenada ter h do
—Danie M (Margaret E) assembler Westinghouse h 66 Jenness
—David r 1400 State
—David H (Leila) v pres W M B Remington Inc (4th fl) 196 Worthington h at Holyoke
—Earl O (Doris H) receiving clk S&WInc h 38 Glenvale
—Edward W h (221) 2142 Main
—Ella B r 15 Berkeley
—Eugene C (Norma M) in USAirForce h (A) 47 Aster
—Eugene N (Rose A) h 120 Rifle
—Eva L wid John r 76 Campechi
—Florence E Mrs wrapper A&PCo r 37 Clantoy
—Florence G artist 351 Union h do
—Francis A lwyr (326) 31 Elm h at W Springfield
—Francis H (Irene W) clk PTS h 144 Cambridge
—Frank (Eunice M) h 143 Belmont av
—Frank B (Margaret M) editor 32 Cypress h 122 Wolcott
—Frederick E (Theresa M) foreman USA h 70 Albemarle
—Frederick J clk MMLInsCo r 118 Maynard
—Frederick J (Patricia) rem to Boston

IMPERIAL Washable WALLPAPERS
SPRINGFIELD WALLPAPER & PAINT CO.
486 BRIDGE ST. TEL. RE 3-4111 SPRINGFIELD, MASS.
Kyanize PAINTS

SULLIVAN OIL CO.
OIL BURNERS — Sales - Service
TEL. RE 2-2181
OFFICE and YARD - 436 Taylor St.

MURRAY
—George W (Barbara I) route slsman 17 Crane h 39 Tacoma
—Georgia Mrs h (4) 86 School
—Geraldine typist Titeflex Inc r 28 Beaumont ter
—Grayce V Mrs (Royal Quality Beauty Salon) 161 Hancock r do
—Harry D (Shirley A) constrwkr WSpfd h 7 William
—Harry E (Isabell) cleaner emp 1159 State h 127 Marion
—Helen M wid William F r 131 Penrose
—James (Geraldine) clk MMLInsCo h 28 Beaumont ter
—James J (Anna S) acct 369 Plainfield h at Longmeadow
—James J (Margaret E) mgr 167½ State h 212 W Allen Ridge rd
—James O (Helen M) PBX repairman 295 Worthington h at W Springfield
—James W died Feb 3 1958 age 76
—Jane R Mrs nurse emp 44 Copley ter r 61 Algonquin pl
—Jesse r 81 Washburn
—John clk 846 State r 627 Chestnut
—John B furnishings mgr 1660 Main r (12) 198 Bowdoin
—John B h 52 Groveton
—John B (Ilene C) gen foreman city h 87 Grandview
—John B Jr (Alberta J) ins and dist mgr (305-307) 1694 Main h 64 Seymour av
—John F (Marguerite R) tiremkr USRCo h 95 Pelham
—Joseph A insp USA r 46 Albemarle
—Joseph A tirewkr USRCo h 127 Spring
—Joseph A (Arlene M) bank examiner Farm Credit Dist of Spfd h 20 Lester
—Joseph D (Agnes) h 25 Greene pl
—Joseph E (Dorothy) transmissionman 295 Worthington h at W Springfield
—Joseph J immigration officer USGovt r 52 Groveton
—Katherine wid Martin r 42 Washburn
—Katherine B wid Frank h 71 Everett
—Kathryn A Mrs tel opr TelCo r 109 El Paso
—Kenneth E (Barbara A) firefighter SFD h 306 Holcomb rd
—Kenneth H (Ruth V) asst treas The Chas C Lewis Co 209 Page blvd h (E) 156 Maple
—Laura wid Harry W h 118 Maynard
—Mae Mrs emp Spfd College r 137 Yale
—Margaret I wid William E h 786 Wilbraham rd
—Margaret M wid William J h 46 Albemarle
—Martin B (Ruth M) physician H L Handy Co and 398 Sumner av h 78 Riverview ter
—Mary Mrs waitress 22 Walnut h 240 Pearl
—Mary A wid Frederick E switchboard opr Spfd College h 263 Central
—Mary E supervising steno 295 Worthington h at W Springfield
—Mary M r 46 Albemarle
—Mary T married David Sheldon rem to W Sprnigfield
—Maurice A (Ethel K) methods analyst MMLInsCo h 32 Bellamy rd
—Myrtle M wid John J h 14 Goodrich
—Nancy student r 87 Grandview
—Olive clk 1477 Main h at Northampton
—Pauline N Mrs clk MDFCo h 3062 Main
—Philip J (Norma C) (Winchester Products & Supply Co) 28 Hancock and pres-treas Rose Bowl Inc 687 State h at Longmeadow
—Philip W (Jane R) gagemkr E Hartford Conn h 61 Algonquin pl
—Raymond J (Florence E) insp USA h 37 Clantoy
—Richard (Inez) carp WSpfd r 2882 Main
—Richard E (Gail B) checker Will h 3025 Main
—Rita E Mrs h 54 Allendale
—Robert J r 21 Walter
—Ronald S (Beverly) in USAirForce r 20 Lester
—Ruth V Mrs bkkpr 78 Hillman r (E) 156 Maple
—Sarah J h 24 Kensington av
—The apts 209 Walnut
—Therese L library asst 220 State r 118 Maynard
—Thomas J (Frances E) nickel elec plating WSpfd h 111 Old Acre rd
—Thomas W (Edna M) mach opr HSDiv h (10) 2353 Main
—Troy T (Gretchen L) lwyr 137 State h 172 Longhill
—Walter welder Westfield r 627 Chestnut
—Walter E (Joanne L) welder Westfield h 32 Woodworth av
—Walter J (Eileen C) mech StRy h 627 Chestnut
—William condr B&M r 9 Pershing ter
—William D (Kathryn A) switchboard opr Holyoke h 109 El Paso
—William D Jr (Rachel L) mgr 83 Magazine h (1) 35 Longhill
—William E asst dist mgr NY r 786 Wilbraham rd
—William F (Grace M) h (8) 53 High
—William J personnel officer Westover r 46 Albemarle

Murray's Bookbinding Service (Murray Novick) used books (214) 115 State
—Drug Store (Murray M Koffman) 180 Hancock
Murren Lawrence P internal revenue agt (442A) 436 Dwight h at W Springfield
Murrill Mary E emp 415 State r 45 E Alvord
Murry Carolyn Mrs tchr r 26 Howard
—Derwood W (Edna H) h 432 Newbury
—Helen O wid George r (301) 120 Federal
—Morris D r 18 Phoenix
Murtagh Anna T r 72 Belmont av
—Margaret K tchr Ludlow h 72 Belmont av
Murtaugh John F (Claire C) chemicalwkr MCCo h 1039 Monsanto av IO
Murtha Joseph W (Ruth B) tool clk Westinghouse h 72 Edgemont
—Robert D (Rosa A) sls rep 130 Maple h 17 Old Acre rd
Murty Bridget wid John h (H) 25 High
Musa Joseph M (Inez) mgr 1338 Main h 130 Layzon Brothers rd IO
Musante Amedeo slsman 101 Lyman h at Granby
Muscaro Anthony janitor SF&MInsCo h 46 Clinton
—Donald E (Thelma L) h 298 Main
—Frank r 82 Edendale
—Frank A (Mercolina A) custodian 1170 Carew h 129 El Paso
—Michael V (Alexandria) mach opr 18 Park h 82 Edendale
—Vincent F (Doris A) car insp NYCRR h 42 Applewood pl
Muscolino Paul P (Elizabeth) tailor 1098 State h do
Muscolo Anthony D (Grace A) (Muscolo's Barber Shop) 854 Main h 261 Orange
—John (Josephine F) h 166 Quincy
—Rose mach opr Chicopee r 166 Quincy
Muscolo's Barber Shop (Anthony D Muscolo) 854 Main
Muse Edwin W (Leah J) r 220 Bowles pk
—Leah J Mrs office sec 525 St James av r 220 Bowles pk
—Richard I (Edith B) welder MDFCo h (6) 75 Orleans
Musel Jacob (Feiga) tailor emp 15 Park h (4) 1154 Dwight
Musen Arthur N (Florence B) (Black and Musen Inc) (217) 1618 Main h 65 Bremen
Museum of Natural History Leo D Otis dir Quadrangle (City Library Assn Grounds)
Musgrove Charles W (Mabel M) gen supv PO h 797 White
—Elizabeth A typist DMCo r 797 White
—Ellen E tchr 1300 State h (8) 141 Maple
—Rosemary C decorator 1414 Main r 797 White
—William F analyst Thompsonville Conn r 797 White
Mushenko Michael (Nina M) barber 870 Dwight h 243 Orange
—Nicholas L in USNavy r 245 Orange
—Nicholas M (Lillian D) supervisory tool designer USA h 245 Orange
Mushnitzky Robert (Fannie) tailor Northampton h 102 Belle
Mushok Mitchell R (Mary) bartender 1811 Main r 74 Wrenwood
Musiak Anna married Stanley Filipowicz
—Edward F r 286 Pasco rd IO
—Joseph J (Mary R) dyeman Thal Dying Co h 286 Pasco rd IO
—Richard J (Beverly B) equipment installer TelCo h 71 Holly IO
—Stanley F (Geraldine M) (Stanley's Bargain Store) 119 Main IO and insp CVMfgCo h 117 do
—Zofia A wid Felix h 17 Hampden IO
Musial Joseph F (Mary W) mgr 1114 State h 1120 do
Music Box (H Wesley Williams) phonograph records 664 Dwight
—Center Inc Ludwick Tluszcz pres-treas 14 Dwight
—City (Richard Cohen) records 117 State
—Mart David Perry mgr recordings 1587 Main
Musical Art Centre (Charles Mackey) (6) 1242 Main
Musiel Carl r 42 Mattoon

MUSIGRAM OF SPRINGFIELD DIV OF RELIABLE TELEPHONE SERVICE
Background music for industry and commercial establishments (202) 292 Worthington tel RE 9-3838—See p 195

Musinski Peter J (Bertha R) lab asst MCCo h 177 Jamaica
Muskes Charles E (Mary E) foreman SGLCo h 115 Denwall dr
Musolino Joseph conf 886 Alden r 39 Brooks
Musser James R (Janice A) in USAirForce h 3056 Main

Mustain Joan E Mrs clk WMassElecCo r 55 Oak Grove av
—John T (Shirley A) mach HSDiv r 12 Shamrock ct
Mustard Harry S Jr (Jean R) physician 76 Maple h at Longmeadow
Muszynski Betty L intertype opr Spfd Newspapers 32 Cypress h at Ludlow
—Rose dept head Hartford Conn h 16 Walter
—Sophie A clk MMLInsCo r 16 Walter
—Zenon (Jeanne) emp 124 Switzer av h 87 Linden
Mutcherson James (Rovena J) mach opr USRCo h 46 Plymouth
—Rovena J clk MMLInsCo r 46 Plymouth
Muth W Ralph (Virginia R) mgr industrial div 851 State h 16 Willowbrook dr
Muto Anthony D (Maryann M) asst purchasing agt Palmer h 95 Fenway dr
—Nancy E wid Anthony (Surplus Warehouse) 12 Oak Grove av h 52 Maple ct
—Rita M clk P&A r 52 Maple ct
Mutschler Phyllis M Mrs priv sec BInc h 168 W Allen Ridge rd
Mutter Henry G (Maude E) h 4 Niagara
—Maude E Mrs clk 690 Main r 4 Niagara
Mutti Alfred L (Rita M) office mgr 740 Worthington h at N Agawam
—Dante J (Gloria W) mech Agawam h 15 Tacoma
—Shirley L accounting clk 1250 State h at Agawam
Mutual Benefit Life Insurance Co of Newark NJ Franklin F Pierce gen agt (416) 1387 Main
—Boiler & Machinery Insurance Co George Davies supv insp (508) 145 State
—Diner Inc Armand P Phaneuf pres 1496 State

MUTUAL FIRE ASSURANCE COMPANY OF SPRINGFIELD
CHARLES C MC ELWAIN pres
WINDSOR STURTEVANT sec-treas
BREWSTER STURTEVANT asst sec-asst treas
(806-809) 145 STATE
TEL RE 4-8263
—See p 129

MUTUAL INSURANCE AGENCY OF SPRINGFIELD INC
Windsor Sturtevant pres Brewster Sturtevant treas general insurance (806-809) 145 State tel RE 4-8263—See p 129
—Life Insurance Co of New York The Chauncey J Parkinson mgr (302) 130 Maple
—of New York Chauncey J Parkinson mgr (302) 130 Maple

MUTUAL OF OMAHA
Mutual Benefit Health & Accident Assn largest organization of its kind in the world J G & P C Ciciarelli Insurance Agency (510) 145 State tel RE 7-4771

MUTUAL OLDSMOBILE INC
Mario P Cantalini pres Michael J DeBari treas Cenze C Cantalini clk "Where The Dealing Is Mutual" 1497-1515 State tel ST 8-4526—See p 38

—Trust Life Insurance Co Bernard H Dunlevy gen agt (414-415) 1537 Main
Mutulian Mourad D (Anna) helper CVMfgCo h 26 Hampden IO
—Rose married Edward DelBoccio rem to Haverhill
—Satin H clk TelCo r 26 Hampden IO
—Surma S clk TelCo r 26 Hampden IO
Muzic Christine E Mrs nurse SHosp r 119 Edgemere rd
—Stephen T (Christina E) pres Park Cleaners & Dyers Inc 106 Kensington av h 119 Edgemere rd
—Stephen T Jr cleaner 106 Kensington av r 119 Edgemere rd
Muzynski Jeanne Mrs clk 1295 State r 87 Linden
Muzzy Ernest C (Mary N) foreman NHRR h 17 Hunt
—Ernest J (Myrtle I) condr NHRR h 50 Revere
—Errol K (Aurore L) baker emp 833 Main h 1157 Boston rd
—Harold J (Phyllis M) meatcutter E Longmeadow h (B) 62 Lionel Benoit rd
—Robert E (Mary Jane) trk driver CBCo h 85 MassAv
My Mother's Place (Mrs Antoinette J Provost) rest 139 Boston rd
Mychalyszyn Stefan (Anna) mach opr CVMfgCo h 31 Briggs IO
Mycofsky Walter C (Elva M) meter reader Thompsonville Conn h 29 Florida
Myers Arthur J (Rose A) h 19 Hampden IO
—Arthur T (Lee) constrwkr Westover h 952 State

TELEPHONE RE 3-5111
D. J. ST. GERMAIN & CO.
ESTABLISHED 1924 — INVESTMENTS OF DISTINCTION
100 CHESTNUT STREET

THE UNION CENTRAL LIFE INSURANCE CO.
1200 Main St. Charles S. Merriam, Mgr. Tel. RE 4-3166
LIFE - GROUP
PENSIONS
ANNUITIES

LEGAL INVESTIGATION SERVICE LICENSED & BONDED See Page 132

CURRAN-JONES, INC. Funeral Home TELEPHONE RE 6-7742
109 MAIN STREET . WEST SPRINGFIELD

MYERS
—Charles D (Edythe L) in USAirForce h 114 Ferry
—Charles E contrwkr h 31 Willard av
—Charlotte R tchr speech therapist public schools h at Wilbraham
—Claude G (Darina C) toolmkr Titeflex Inc h 66 Ambrose
—Claud T (Rita C) tool designer P&WADiv h 672 Bradley rd
—Cornelia E wid William C r 47 Orleans
—Edward (Judith S) student h 281 State
—Edward H (Lisa B) sls management 812 Monsanto av IO h at Longmeadow
—Edward J (Evelyn A) mach opr AmBCorp h 20 Sanderson
—Ernest J (Theresa C) trk driver 245 Chestnut h 188 Plainfield
—Frederick D (Isabelle V) mach HSDiv h 261 Walnut
—Frederick D Jr (Arlene L) (Freddie's Welding Co) 284 Wilbraham rd h 263 Walnut
—Grace D wid Nelson h 207 Corona
—John L (Anna R) buffer AmBCorp h 89 Pine Grove
—Joseph A (Blanche A) drill press opr CVMfgCo h 16 Hampden IO
—Judith S Mrs clk TelCo r 281 State
—Lillian L wid Roger K r 14 Lois
—Loretta Mrs emp 298 Hancock r 25 Dymon
—Marcus C (Mathilde P) h 33 Mill Pond rd
—Marlene Mrs tchr 367 Hancock r 25 Gateway dr
—Mary M housekpr h (653) 2142 Main
—Noel A (Sarah) rem to Miami Fla
—Ralph T (Irmtraud) in USAirForce h (36) 364 Belmont av
—Walter H taxi driver 137 Bridge h 53 Bradford
—Walter J (Marion A) baker helper A&PCo h 65 Wason av
—Warren (Marlene) tchr 53 Elliot h 25 Gateway dr
Myers-Sullivan Elizabeth Young physician 347 St James av r do
Myerson Claire J clk 195 State h (4) 257 Union
Myett Gilbert E (Marion) apprentice mach 25 Carew h 83 Cambridge
Myette Andrew (Hilda M) janitor PO h 300 Worcester IO
—Carl L domestic slsman 35 State h at Ludlow
—Charles L (Gladys E) sanitation mgr 115 Dwight h at Chicopee Falls
—Hilda M Mrs (City Dye Works) 35 Oak IO r 300 Worcester IO
—Roy E (Josephine B) h 67 Girard av
Myhre Oscar died Mar 2 1957 age 85
—Owen E (Barbara F) clk 87 Albany r 157 Russell
Mykrantz John R (Barbara L) asst eng MCCo h (1D) 83 Longhill
Myler Sayle M (Sally M) (Ross Bedding and Furniture Shops) 1114 Main h at Longmeadow
Mylock Thomas P (Eleanor V) painter P&WADiv h 144 Robert Dyer cir
Mylonakis George (Angris) emp A&PCo h 44 Church
Myra Hope slswoman Thompsonville Conn r 140 Chestnut
Myrick Bdg 2-18 Broadway and 7-51 Worthington
—F Guilford (Rena L) clk 1295 State h at Somers Conn
—Luncheonette (Alfred J Testori) 35 Worthington
—Rena L Mrs office sec (421) 95 State h at Somers Conn
—see Meyrick
Myrtle The apts 15 Myrtle
Myslinski Katherine V wid John knitter 33 Morris h (1) 19 Spring
Mysliwy Mary A wid Stanley J h 377 Parker
—Thaddeus S (Helen M) switchman TelCo h 70 Bolton
Mysyszyn Gregory (Anastasia) gardener MMLInsCo h 54 Elmwood

N & P AUTO BODY SHOP (Fred A Newell) 468-474 Walnut
Nabasco Ida M Mrs slswoman 12 Vernon r 445 Belmont av
Nabereczny John J (Catherine) foreman HC&PCo h 36 Alderman
Nacewicz Jean W engineering asst 295 Worthington h at Feeding Hills
Nacey James E (Gloria) adjuster (1101) 95 State h at W Springfield
Naczes Myron (Cecela A) clk PTS h 54 Regal
Nadaud Melvin L (Ruth E) in USAirForce h 265 Stapleton rd
Nadeau Adelaide wid Camille L priv sec Ludlow h 272 Centre IO
—Adeline M wid Adelard r 96 Edendale
—Albert (Rose D) h 53 Eureka
—Albina E Mrs h 105 Willow
—Alfred E (Ruth M) cutter USRCo h 115 Samuel
—Alton (Virginia M) engineering designer USA h at Holyoke
—Antonio J (Albertine M J) stock clk 10 Mill h 19 Alfred
—Archie R (Lucienne) insp G&BMfgCo h 94 Edendale
—Armand J (Rita R) assembler Holyoke h 118 Commonwealth av

NADEAU
—Arthur J Jr (Mildred M) prod mach supv USA h 106 Elijah
—Arthur W (Helen M) foreman 47 Park h 307 Wilbraham rd
—Benoit J (Victoria) route slsman 134 Cass h at Westfield
—Camille (Emma L) (Nadeau's Service Station) 727 Boston rd h 711 do
—Delores C Mrs steno HSDiv r 34 Belmont av
—Douglas C (Joan C) route slsman 55 Pomona h 364 Orange
—Eileen F clk (334) 130 Maple r 13 Holland
—Francis C (Anna M) foreman P&WADiv h 90 Palmer av
—Frank Jr (Mary A) foreman Alamac Knitting Mills Inc h 568 Chestnut
—Fred steamfitter r 1976 Main
—George C (Eileen F) firefighter SFD h (8) 13 Holland
—Geraldine A Mrs clk 1618 Main r 59 Butler
—Harold J (Zelda) maintman Chicopee h 124 Parker IO
—Idamay K Mrs h 10 Stebbins
—Iona May F clk MMLInsCo r 10 Stebbins
—John r 145 Moxon IO
—Joseph F (Angelina J) policeman SPD h 53 Moss rd
—Joseph L (Nella M) mach opr 311 Page blvd h 652 Chestnut
—Leo A (M Olive) mech Westinghouse h 51 Eureka
—Leon C Rev curate St Aloysius (French) Roman Catholic Church r 215 Main IO
—Paul (Therese G) assembler Holyoke h 18 Woodlawn
—Paul J (Shirley A) grinder E Longmeadow h 63 Duryea
—Rene trk driver 117 Lyman r 107 Cherrelyn
—Richard J (Rita) h 3386 Main
—Robert P (Delores C) store clk HSDiv h 34 Belmont av
—Robert R r 124 Parker IO
—Roger rest 342 Liberty r inq do
—Romeo C (Catherine W) mach opr Westinghouse h 96 Edendale
—Romeo R (Geraldine A) r 59 Butler
—Ronald L (Genevieve S) h 65 Eureka
—Ulderick J (Rose) stainer Willimansett h 107 Cherrelyn
—Victor J (Lucie N) rem to Chicopee Falls
—Wilfred J (Marie G) slsman Brooklyn NY h 87 S Branch pky
Nadeau's Service Station (Camille Nadeau) 727 Boston rd
Nadelman Ellis L (Martha C) (Richard's Jewelers) 134 State h 134 Dayton
—Jacob (Ida) slsman 1680 Main h 880 Belmont av
—William J (Rachael) freight handler B&A h (4) 38 Douglas
Nader Abrahma C (Marie A) draftsman HSDiv h 103 Wilmont
—Charles J (Mary C) (Nader Hat Shop 328½ Worthington and slsman 288 Dwight h 35 Sachem
—Hat Shop (Charles J Nader) 328½ Worthington
—Joseph C in USAirForce r 35 Sachem
—Marie A hairdresser 1597 Main h 109 Belmont av
—Rose wid Ernest r 199 Belmont av
Nadle Alice supv Northampton r 112 Mayflower rd
—Anna Mrs baker's helper A&PCo h 8 Round Hill
—Charles W h 112 Mayflower rd
—Francis J relief baggage agt NYCRR h (10) 3239 Main
—Francis J Jr r 8 Roundhill
—James P (Leah M) letter carrier SPO h 169 Mayflower rd
—James P Jr r 169 Mayflower rd
—Marion supv MCCo r 112 Mayflower rd
Nadler Abraham (Elizabeth M) atdt Leeds h 111 Dunmoreland
—Charles (Rachel) bartender 312 Chestnut h 16 Olmsted dr
—Elizabeth M Mrs tchr Enfield Conn r 111 Dunmoreland
—Jennie T nurse 16 Olmsted dr r do
—Joseph J (Lena) mgr Wells Laundry & Linen Supply Inc 61 Franklin h 127 Olmsted dr
—Martin J (Bernice N) jeweler emp 1585 Main h 208 Walnut
—Marvin J (Barbara K) treas Halmar Distributors Inc 20 Bowdoin ter h at Longmeadow
—Paula J clk MMLInsCo r 16 Olmsted dr
—Rachel Mrs office mgr 1160 Dickinson r 16 Olmsted dr
—Samuel M (Fanny G) shipping clk 16 Bowdoin ter h 52 Somerset
—Selig A student r 127 Olmsted dr
Nadolski Benjamin F (Elizabeth R) millwright MCCo h 28 Morison ter
—Elizabeth R Mrs nurse SHosp r 28 Morison ter
Nador Raymond A (Grace L) displayman Boston h 50 Elmore av
Naef—see Neff
Naffke Wanda insp 33 Morris r 21 Keith

Nagaoka Minoru (Kinya J) in USAirForce h 418 Chestnut
Nagelin Richard A (Wilma L) rem to Florida
Nagle Albert T (Florence A) h (A) 160 Maple
—Alice M h 23 Westernview
—Doris A Mrs paymaster SETCo r 93 Eddywood
—Frederick E r 23 Westernview
—Gertrude M wid John J h 177 Daviston
—Harry B (Doris A) h 93 Eddywood
—James (Geraldine) r 180 Union
—John (Pauline) rem to Washington DC
—John F lwyr (44-45) 182 State r 177 Daviston
—Mary M press opr 327 Belmont av h (4) 52 Walnut
—Mary M r 52 Mulberry
—Raymond L (Bertha B) carp h 405 Newbury
—Richard died Oct 25 1957 age 83
—Thomas J (Marlene C) h 76 Shattuck
—William R (Mary A) asst chief accountant 195 State h 65 Brewster
—William S r 23 Westernview
Nagle's Pharmacy (Albert A Kohn) 69 Sumner av
Nagler Elsa K editor MBCo h 283 Oakland
Naglieri Janice M Mrs linotype opr 32 Cypress r 69 Surrey rd
—Joseph L (Lena) h 29 Leete
—Martino (Teresa) (Matt's Parking) 32 Fort and 25 Hampden h 23 Leete
—Martino A Jr (Janice M) atdt 23 Hamden h 69 Surrey rd
—Michael J baker emp 1011 Columbus av r 29 Leete
—Michael J (Elaine R) supv Westover h 155 Mayflower rd
—William (Caroline M) trk driver 155 Lyman h 51 Saratoga
Nahabedian Genevieve clk 1548 Main h at Palmer
Nahajlo Albina L office sec (1009-1010) 1387 Main r 131 Franklin
—John (Lucy) h 131 Franklin
Nahigian Maritz M wid Mardig h 11 Myrtle
Nahlovsky Anna C wid Richard J h 87 Kent rd
—Edward F (Virginia M) toolmkr CVMfgCo h 59 Barber
—Richard J (Muriel V) asst prod mgr 53 Batavia h 186 Oak IO
Nahormek Paul (Stelal A) clk VNInc h 782 Newbury
Nahorniak Joseph A (Yolanda M) mach emp 616 Berkshire av h 212 Breckwood blvd
Nai Frank L (Delphina B) mech W Springfield h 154 Orange
—Joseph (Madelyn R) emp city h 79 Elmwood
—Joseph F student r 154 Orange
—Louis C (Frances M) h 29 Harkness av
—Madelyn R Mrs clk Spfd Nat Bank r 79 Elmwood
—Mary Ann tchr Germany r 154 Orange
—Rose wid Vincenzo h 79 Elmwood
Naimey John H (Kwick Kleaners) 500 Armory h 1115 Carew
—Rose Mrs r 1115 Carew
Nakashian Lucy wid Neses r 823 Dickinson
Nakos Spiros E (Evelyn S) groundman WMassElecCo h 73 Johnson
Nakros Anthony carp r 2167 Main
Nalepa Frank (Mary C) mach Westinghouse h 1613 Bay
—Frank J mach opr Westinghouse r 1613 Bay
—Walter (Julie) h 285 Main IO
Nalle Ezella W wid Wendall P h 30 Oak
Nally Claire Z med sec 759 Chestnut h at E Longmeadow
—Lillian B J teller 1351 Main h at E Longmeadow
—Maria lab tech SHosp r 17 Rodney Smith Jr cir IO
—Walter J (Maria) student r 17 Rodney Smith Jr cir IO
Nalwalka Joseph R (Mary I) lead foreman USA h at Northampton
Namica Ann priv sec 1548 Main h (8) 86 Byers
Nanoski Muriel E wid John T clk HSDiv h 208 Shawmut
Napier Faith F wid Stanley dining room helper Suffield Conn h rear 295 Main IO

NAPIER FLORENCE C MRS
office supv Conn General Life Insurance Co 26 Vernon h at Longmeadow—See p 123

—Lloyd M Jr clk 1295 State h at Longmeadow
Napier's Snack Bar (Lewis F Sharpe) rest 286 Main IO
Napierski Jan (Christine) painter CVMfgCo h 64 Parker IO
Napikoski Chester emp USA r (6) 820 State
Naples Geno S pres City Spring and Brake Corp 638 Worthington and pres-treas Steer-O-Master Safety Service Inc 235 Taylor h at N Agawam
Napoli Carmen trk driver W Springfield r 76 Magnolia ter
—Domenic C (Anne C) sls clk emp 12 Park h 14 Richelieu
Napolitan Alfred V (Helen P) pres-treas Welding Service Inc 2040 Columbus av h 72 Parkerview
—Alice F Mrs h 1206 Allen

HAMPDEN SAVINGS BANK
Incorporated 1852 **19 Harrison Avenue**
MORTGAGE LOANS
—FHA and Other Monthly Payment Plans—
See Us First - Savings Bank Mortgages are the Best

—Donald D (Charlotte L) tilesetter 754 White h 19 Gordon
—Helen P Mrs asst treas-clk Welding Service Inc 2040 Columbus av r 72 Parkerview
—Joseph J (Mary T) treas Huntington & Napolitan Inc (220) 458 Bridge and public relations dir AmIntCol h 22 Draper
—Lucy A wid Pasquale J emp AmBCorp h 24 Draper
—Mary T Mrs treas-clk Wm Kavanagh Furniture Co 443 State r 22 Draper
—Michael A facilities assigner TelCo h 54 Armory
—Michael E (Carolyn M) tool designer Agawam h 33 Decker pl
—Pauline G emp MCCo r 47 Lyndale
—Philip A (Matilda M) elec BMTCo h 47 Lyndale
—Phyllis M student r 72 Parkerview
—Raymond B (Norma B) installer TelCo h (3) 927 Worthington
—Richard V (Nancy L) radio and TV repr 42 White h do
—Robert A (Dolores) installer 295 Worthington h at W Springfield
—Ronald R (Patricia J) tile mech 754 Sumner av h 94 Manchester ter
—Sabot (Anna) foreman 295 Worthington h at Agawam
Napolitano Clement F (Filomena L) h 42 William
—Michele Mrs h 89 Norwood
Nardi Arnold (Anna J) (Happy Land Restaurant) 684 Page blvd h 273 East
—Domenick (M Grace) clk 684 Page blvd h 493 do
—Gerald S (Marie) mgr 684 Page blvd h 275 East
—Joseph (Stella B) foreman 38 Walter h at Ludlow
—M Grace Mrs pres-treas Nardi's Happy Land Restaurant Inc 684 Page blvd r 493 do
—Richard (Angeline J) wire weaver CBWWks h 58 Glen Oak dr
—William M (Raffaela) asst mgr 684 Page blvd h 31 Ardmore
Nardi's Happy Land Restaurant Inc Mrs M Grace Nardi pres-treas 684 Page blvd
Nareau Alexander F (Jean M) h 5 Quebec IO
—Arthur E (Madeline L) molder 295 Pasco rd IO r 96 Decatur IO
—Arthur R (Angelina I) dyer 34 Front IO h 84 Logan
—Frank knitter 340 Front IO h 96 Decatur IO
—James E (Leona) checker MCCo h 53 Clyde
—Leo R (Helen) cutter IO Mfg Co Inc r 40 Beaudry IO
—Lucy wid Theophile h 40 Beaudry IO
—Paul V (Jeannette) foreman PM&GCo h 68 Montgomery IO
—Walter (Elizabeth) bagger MCCo h 15 Brightwood av
Narkin Anna wid Isadore mach opr 54 Hamden h 5 Hollywood
—Isador died Oct 28 1957 age 64
Narragansett Distributing Co of Western Mass Inc Michael Balzano mgr 360-362 Walnut
Narreau Adelard J (Theresa M) mach opr PMachCo h 38 Denton cir
—Archie C mach opr Will r 35 Verge
—Elmer J (Gloria R) rem to Westfield
—Napoleon (Frances C) shipper Alamac Knitting Mills Inc h 4 Hampden IO
—Napoleon D (Frances R) heat treater AmBCorp h 70 Linden
—Paul (Irene) janitor WMassElecCo h 324 Worcester IO
Narusewicz Estelle L steno BMTCo h (1) 5 Alfred
Nasaruk Anthony shipping clk 355 Chestnut h 250 Franklin
Nascembeni Frank J (Mary C) painter WSpfd h 182 Edendale
—Joseph N selector 297 Plainfield r 574 Union
Nascimbeni Albert W (Sylvia E) sheetmetal mech Windsor Locks Conn h 151 Middlesex
—Bianca M clk 340 Main r 45 Lombard
—Bartholomew P (Eva) constrwkr h 383 Columbus av
—Domenica R clk USEnvCo r 45 Lombard
—Effie wid Napoleon r 56 Andover rd
—Frank P (Ruth H) buyer 297 Plainfield h 106 Revere
—Ida A insp 33 Morris r 45 Lombard
—John J (Mary R) assembler Westinghouse h 108 Alderman
—Tosca wid Pietro h 45 Lombard
Nash Anna D Mrs h 531 Berkshire av
—Bryne R in USArmy r 174 Berkshire av
—Charles A r 140 Chestnut
—Donald R student r 46 Edmund Wynn cir
—Fred W (Florence J) furniture WSpfd h 19 Burton
—Graham (Jennie) in USAirForce h 1283 Boston rd
—Harry E (Valeda A) bulldozer opr 123 Wilcox h 69 Central
—Helene V Mrs buyer ASCo h (1A) 250 Union
—Herman B (Grace L) clk SPO h 247 Osborne ter
—John M tchr NY r 247 Osborne ter
—Joseph (Bernadette K) bus opr StRy h 46 Edmund Wynne cir
—Martin A (Bridie M) foreman DMCo h 28 Eloise
—Natalie E wid Robert D r 174 Berkshire av
—Nelson C (Irene M) route slsman GBCo h 114 Lowell
—Roger C asst mgr 135 State h 6 Wesson
—Walter D (Jennie) r 24 Tumbleweed rd
Nashutker Robert E (Antoinette A) slsman Chicago Ill h 22 Hiram av
Nashville Donald A (Marlene C) assembler 40 Napier h 81 Mayher
—Hazel M wid Wycliffe h 61 Clantoy
—Wycliffe E (Dorothy A) carp emp 40 Napier h 50 Webster
Nasman Ernest O (Carolyn H) installer 295 Worthington h at E Longmeadow
Nason Albert M (Barbara M) maintman 33 Morris h 361 Walnut
—Carl ins agt 26 Vernon h at E Longmeadow
—Charles H Rev (Doris H) minister 23 St James blvd and trk driver 22 Dale h 228 Oakland
—Everett M in USArmy r (8) 22 Morris
—Florence T Mrs r 140 Chestnut
—Joseph S (Camilla J) mach Titeflex Inc h 51 Spence
—Paul (Naomi) r 1967 Main
—The apts 11 Marble
Nassab Victor F (Lorice B) emp 21 Clinton h 52 Bryant
Nassar Cecelia T assembler Westinghouse r 109 Revere
—George slsman r 109 Revere
—George M student r 27 Denton cir
—Murray M (Adele K) clk 13 Stearns sq h 27 Denton cir
—Sadie wid George finisher 395 Dwight h 109 Revere
Nasseer Aruri student r 60 Sherman
Nassif Harry P painter r 180 St James av
—Joanne M wid Donald tel opr TelCo h 100 Upland
—Patricia N student r 97 MassAv
—Philip (Ruth V) pres-treas Toomey & Cody Inc 1909 Main h at Agawam
—Ruth V Mrs clk of corp Toomey & Cody Inc 1909 Main h at Agawam
—Victor (Arlene L) toolmkr Hartford Conn and pres-treas Central Tool & Gauge Co Inc 15 Mill h 141 Ashbrook
Nassiff Eli slsman r 1871 Main
Nassman Augusta G Mrs h (5) 43 School
Nastanski Joseph S (Frances F) trucker MDFCo h 288 Tyler
Natale Agostino physician 759 Chestnut h at Thompsonville Conn
—Joseph E (Winifred C) policeman SPD h 35 Roseland
Natalini Alfonso G (Peggy J) rem to Levittown Pa
—Ralph E (Louise) rem to NY
—Umberto (Grandilia B) h 75 Pine
—Vincenzina E wid Valentino h 67 Draper
Nathan Charles S (Ethel W) trk driver 154 Union h 63 Hollywood
—David S serviceman Thompsonville Conn h 61 White
—Harry E (Sarah M) insp Thompsonville Conn h 82 Prospect
—Jay R lwyr NY r 68 Forest Park av
—Julius L (Lilyan E) slsman 143 Main h 68 Forest Park av
—Kathryn A Mrs priv sec USA h 16 Sullivan
—Richard A adv designer NY r 68 Forest Park av
—Richard T (Elaine B) chief eng Holyoke h 123 Fenimore blvd
—Roy H (Eleanor T) route man Roosevelt Long Island NY h 228 W Allen Ridge rd
—Sarah M Mrs library asst Memorial Square Branch Library r 82 Prospect
—Simon (Sylvia I) h 122 Fort Pleasant av
Nathanson Bennett (Joy M) sls eng MCCo h 95 Abbott
—Marguerite E wid Alex h 91B Longhill
Nation Morna L clk 1295 State h at Aldenville
National Biscuit Co Robert W Shankland mgr 58-70 Albany
—Blue Print Service (Harold E Stumpff) 95 Dwight
—Brake Service Inc Rene O Brouillet pres Frank Small treas Richard O Goehlert clk 98 Taylor
—Bronze Co (Fred W Enzenbacher) Shaw's la
—Cafe Inc Eugene N George pres Alphonse C Borriello treas 1791 Main
—Carloading Corp John F Lehr mgr office (323-325) 1694 Main warehouse 1852 Columbus av
—Cash Register Company The William E Grohe branch mgr 736 State
—Display & Fixture Co Inc Ernest Page pres 333 Worthington
—Fire Insurance Co L E Meacham & Co Inc agts (703) 1562 Main
—Food Packers (Samuel Fagin) 2283 Main

NATIONAL GAGE & DIE CO INC
Joseph J Najaka pres Edward Z Najaka treas Hazel W Stoneman clk of corp and asst treas precision jig boring and jig grinding jigs fixtures gages dies builders of special machinery lamination dies 11 Ramah circle Agawam Mass tel Spfd RE 9-4709—See Back Cover and p 154

—Grange Monthly National Grange publishers Clifford M Hall managing editor publication (802-806) 29 Worthington
—Heat Control Co Inc Harry Lolos pres John S Bodolay treas home improvements 2002 Main
—House Inc Arthur Lemos pres-treas Albina Lemos clk-asst treas 13 Oak IO

National Library Bindery Co The
Gerard B VanDeene pres Robert R Emerson v pres Mrs Evelyn B Rafferty treas Robert S Kneeland clk of corp library book binders 271 Park West Springfield tel RE 3-7145—See p 70

—Life Insurance Company of Vermont ins (614) 44 Vernon
—Line Store Inc Donald G Stuart pres James L Harrington treas hdw 90 Island Pond rd
—Litho Forms Co Kenneth D Childs mgr manifold books mfrs (515) 1537 Main
—Metal Specialties Aaron Fineberg pres-treas Martin M Marcus clk 69 Pease
—Metal Trades Assn Western Mass Branch Robert W Hutton Jr sec-treas (513) 95 State
—Pants Store Isadore Goldberg 1593 Main
—Peanut Co Mrs Edith Finch mgr conf 1470 Main
—Popular Song Registry (Albert A Warner) 136 Marsden
—Retail Credit Assn Credit Bureau Inc rep 276 Bridge
—Roofing & Waterproofing Co (Aaron J Kashmanian John V Florentino and Victor Lasarsa) rear 208 Walnut
—Scale Co (Lloyd P Langevin) scale reprs 43 Mill
—Shoe Repair Inc Louis A Dalessio treas 44 Harrison av
—Systems and Forms Co Kenneth D Childs mgr (515) 1537 Main

NATIONAL TRANSPARENT PLASTICS INC

ARNOLD ARONSON pres-treas
GERALDINE M MC CARTHY sec

PLASTIC FABRICATORS
ELECTRONIC SEALING OF VINYL FILM
PLASTIC RAIN BOOTS
51 FRONT IO
TEL LI 3-3393

Nationwide Business Service (Betty Leary) employment agency (311) 145 State
Natle Frank J (Beverly) draftsman WSpfd r 39 Loring
—Joseph F (Florida M) tool designer PM&GCo h 30 Loring
—Rose wid Vincenzo J h 39 Loring
Nature Food Centers Mrs Florence R Crossman mgr 138 State
Naturol Ideal Barber Supply (Earl J Tovet) 2353 Main
Naughton Albert H (Elizabeth W) lead foreman USA h at Hampden
—Bertha J wid Clarence F r 25 Ionia
—Gertrude A clk MMLInsCo r 25 Ionia
Nault Doris A clk 85 Chestnut h at W Springfield
—Edward H (Phyllis E) baker 616 Berkshire av h 17 Franklin
—Francis J (Doris A) rem to W Springfield
—Mabel Mrs winder Westinghouse h 91 Monrovia
Naum A Paul rem to Rockland Me
Nauman Leroy D (Marie A) TV repr 85 Edendale h do
Naumann Albert A (Carolyn L) physician (313) 145 State h at Longmeadow
Naumkeag The apts 1086 State
Naurison James Z (Helen R) physician (211) 146 Chestnut h at Longmeadow
—Morton S (Florence L) jeweler Palmer h 1164 Sumner av
Navarro Dominquez H (Lillian C) rem to Atlanta Ga
—Ramona D rem to Atlanta Ga
Nawoj Walter P (Victoria A) gaugemkr 1801 Page blvd IO h 126 Parker IO
Nawrocki Matilda B h 51 Fort Pleasant av
Nawskon Edward garage mech 35 State h at W Holyoke
Naylor Benjamin E business agt 119 Plainfield h at W Springfield
—Gladys M Mrs h 63 Greene
—Irvin B died June 1 1957 age 29
—Lewis J (Violet D) h 33 Agnes
—Lillian R wid Henry F died Sept 17 1957 age 62
—Minnie L wid Irvin B h 82 Essex
—Philip H (Marion F) mach repr S&WInc h 32 Coral rd
—Ralph W (Rhea L) foreman 65 Main h 102 Melba
—Rhea L Mrs r 102 Melba
—Willie (Sarah D) foundrywkr CVMfgCo h 93½ Bond
Nazrey Claude R (Fannie L) h 23 Orleans ct
Neal Alonzo L (Barbara S) patent attorney (Chapin & Neal) (1004) 1387 Main h at Longmeadow
—Betty Mrs sub tchr Spfd School Dept r 1198 Wilbraham rd

FIELD, EDDY & BULKLEY INSURANCE
1200 MAIN STREET PHONE RE 4-1112
Policies of Every Kind in All the Best Companies

NEAL
—Edmund J (Mary H) supv MMLInsCo h 293 Cortland
—Genevieve L Mrs nurse SHosp r 55 Parker 10
—Johnnie D (Ruby L) coremkr SFCo h 230 Quincy
—Lois A Mrs tchr 95 Milton 10 r rear 57 Bay
—M Alice clk MMLInsCo r 222 High
—Minnie W wid Jack h 222 High
—Norman E (Genevieve L) mach opr WSpfd h 55 Parker 10
—0 Carolyn priv sec 47 Federal h at Longmeadow
—Paul A Rev (Lois E) pastor Church of the Nazarene h rear 57 Bay
—Sidney G (Hazel P) acct emp USEnvCo h 22 Pineywoods av
—Stewart (Sylvian) slsman h 42 Gateway dr
—William P (Marjorie A) mach P&WADiv h 31 Plumtree cir
—William W (Betty) investigator (612) 1200 Main h 1198 Wilbraham rd
—and Al's Barber Shop (Neal G Fusco and Alphonso M Aversa) 200 Chestnut
Neale Helen Mrs r 1757 Main
—see O'Neill
Nealy Henry G (Essie M) h 33 Walnut
Neapolitan Thomas r 2787 Main
Near Frances B Mrs bkkpr 1484 Main h 38 W Alvord
Neary Alice M h 42 Melba av
—Ellen F tchr 95 Milton 10 r 117 Essex 10
—Frances C died Feb 17 1958 age 66
—Helen T died Sept 14 1957 age 68
—Mary E wid James M nurse VNInc h 117 Essex 10
—Nancy A student r 117 Essex 10
—Thomas W Jr clk NHRR r 42 Melba av
—William J (Mary E) mail sorter NYCRR h 782 Belmont av
Neault Leopold (Rose) mach E Longmeadow h (5) 95 Oswego
Nechamen David (Beatrice) mgr 1108 Columbus av h (2A) 63 Longhill
Neddo Frederick S (Stella M) h 56 Rosella
Nee Della V Mrs binderywkr 53 Hillman r 90 Beaumont
—Leonard N (Della V) switchman NYCRR h 90 Beaumont
Neece Donald F (Alice F) clk 1295 State h at Willimansett
—Joseph R (Doris R) prod process specialist USA h at Chicopee Falls
—Stella H tel supv USA h at Chicopee
Needham George S (Laura L) h 37 Ralph
—Kathleen W Mrs rem to Boston
—Lawton B (Margaret J) slsman (801) 1387 Main h 196 Breckwood blvd
—Marjorie L tchr 120 Ashland av r 37 Ralph
—Paul L laborer r 196 Breckwood blvd
—Robert C (Barbara J) trucker DMCo r 857 Belmont av
Neely Bessie L wid John h 666 Dwight
—John P r 27 Sargeant
Neff Elaine B clk MMLInsCo r 36A Dartmouth
—George r 1757 Main
—Russell B (Emily J) v pres Third National Bank & Trust Co 1391 Main h 310 Pine
Negosanti Paul D mach opr GFBCo r 54 Grover
—Peter A (Mary A) mach opr GFBCo h 54 Grover
—Peter A Jr emp A&PCo r 54 Grover
Nehmer Irving L (Mary T) supv of investigators Boston h 30 Colonial av
—John D in USArmy r 30 Colonial av
—Robert J (Myrtle A) emp city h 60 Belmont av
—Thomas I (Jennie M) heat treater CVMfgCo h 90 Marlborough
—Walter F handyman r 30 Colonial av
Neidel Edith A tchr 45 Sumner av r 28 Cherryvale av
Neiffer Carl C (Lorraine J) diesel mech 461 Worthington h 89 Willowbrook dr
Neigher Abraham (Molly) with Standard Paper & Merchandise Co Inc 42 Waltham av h 43 Eckington
—Avis student r 49 Meredith
—Hyman H (Ethel W) publisher Thompsonville Conn h 94 Sylvan
—Manuel A (Frances T) field investigator (7) 1660 Main h 49 Merideth
—Max (Frances) slsman 22 Dale h 133 Fountain
Neikoff Peter (Katherine) custodian 12 Winchester h (10) 15 Hawley
Neil Anna clk 1414 Main r 45 Montrose
—Mary B housewkr r 40 Locust
Neil's Cleaners (Neil L Gherardi) 363 Bay
Neiley Stephen B Jr (Charlotte U) mgr trainee 61 Franklin h 653 Sumner av
Neill Donald (Phyllis G) ins (617) 44 Vernon h at Agawam
—Harriet L wid Alexander r 27 Douglas
—Marcella I flipper USRCo r 109 Sterling
—Richard H (Helen E) mail handler SPO h 49 Sterling
—Roberta E physician 570 State h do
—Thomas H (Isabella T) h 109 Sterling
—William C (Patricia A) ins (617) 44 Vernon h 24 Bristol

Neils Amelia C Mrs clk TelCo r 26 Rogers 10
—Edward E (Amelia C) emp TelCo h 26 Rogers 10
—Louis (Aniela M) polisher Chicopee h 411 Main 10
—Suzanna H r 411 Main 10
—Thaddeus L shipper MCCo r 411 Main 10
Neilsen Douglas A (Georgianne) draftsman 73 State h at Feeding Hills
Neilson Alice E V priv sec County Commissioners Office 37 Elm h 124 Westford av
—Edward H (Norma) direct service slsman 152 Lyman h at Suffield Conn
—Russell A V (Marion M) engineering aide WMassElecCo h 319 Abbott
—Signe J C r 124 Westford av
—see Nelson
Neis Richard A (Jeanette L) business analyst Spfd Bank for Cooperatives 310 State h at Feeding Hills
Neish Bella clk 1477 Main h at Ludlow
—John eng emp 516 Carew r do
Neisner Bros Inc Hyman Weiss mgr dept store 1459 Main
Neissel Earl J (Helen A) gen foreman USA h 39 Greenbrier
Neives Ramon (Gloria) foundrywkr Westfield r (4) 825 Dwight
Nejrup N Richard (Vera M) h 70 Rowland
Nekitas Ernest loader WSpfd r 8A Florence
Nekitopoulos Christy G (Pauline A) rem to W Springfield
—John C rem to W Springfield
Nelen John D (Miriam R) emp 443 State h 207 Wellington
—Joseph E student r 22 Draper
—Margaret Q h 408 Union
—Paul E (Beatrice S) asst eng WMassElecCo h 997 Roosevelt av
—see Neylon
Nelles Eldon N (Bernice E) slsman 147 Dwight h 44 Balfour dr
Nellie's Lunch (Mrs Elena S Maratino) 517 Main
Nelligan Honorah F tchr 415 State r 79 Spring
—Nannie r 1400 State
Nelly's Dry Cleaning Service (Mrs Nelly M Brandt) tailor and cleaners 1084 State
Nelmes Edwin G (Eva S) boat builder Falmouth h 6 Ripley pl
—Edwin S (Helen R) asst supt of mortgage loans 1295 State h at E Longmeadow
—Philip J (Mary F) plantman 87 Albany h at Wilbraham
Nelson Albert G (Angelina) emp 270 Liberty h 85 College
—Alice C clk 1548 Main h at E Longmeadow
—Alton (Eleanor) mach opr LM&SCo h (8-10-11) 1123 Main
—Ann Marie nurse Am Red Cross r 130 Winton
—Anna C wid John h 73 Bowles
—Arthur (Bertha) h 539 State
—Arthur E rem to E Longmeadow
—Augusta E wid Oscar S h 87 College
—Axel R janitor 155 Union r 180 do
—Carl A custodian B&A r 47 Huntington
—Carl A (Doris N) trk driver 250 Albany h 101 Bristol
—Carl A (Helen B) maintman MCCo h 232 Edendale
—Carl A Jr student r 232 Edendale
—Carroll F (Pauline J) carp h 135 Bond
—Catherine A Mrs h 54 Lexington
—Dolores E med sec SHosp h 924 Chestnut
—Donald E (Maureen P) shipping clk 245 Chestnut h 49 Algonquin pl
—Dorothy M rem to E Longmeadow
—Edward A (Loyce P) supv MCCo h 96 Darling 10
—Eleanor T rem to California
—Elmer T (Helen E) slsman 102 Albany h 99 Wheeler av
—Emil A h 193 Daviston
—Emil H janitor 1250 State h at N Wilbraham
—Ernest N (Suzanne M) patternmkr CVMfgCo h 90 Darling 10
—Esther E Mrs statistical clk 1250 State h at E Longmeadow
—Express & Warehouse Corp Max Lyon pres-treas 93 Broad
—Frank E slsman r 73 Bowles
—Genevieve Mrs insp 33 Morris r 80 Eddy
—George A foreman mech RyEx h 79 Mooreland
—Gordon R (Janice C) chemical eng MCCo h 56 Winding la
—Harold F ins adjuster NY r 130 Winton
—Harold T (Viola L) supv Westinghouse h 74 Bartels
—Harry A (Ellen T) carp 78 Verge 10 h 130 Winton
—Helen M F priv sec MMLInsCo h 65 Mason
—Herbert F warehouseman 245 Chestnut r 14 John
—Herbert T (Alma B) supv 245 Chestnut h 14 John
—Ida T r 259 Quincy
—Idell R presser 67 Sumner av h 28 Central
—James (Pearl) in USAirForce h 49 Eastern av

NELSON
—James (Virga L) clk 1984 Main h 259 Quincy
—Janet A student r 232 Edendale
—John D (Jane A) elec 319 Belmont av h 147 Euclid av
—John R (Beverly A) wire rope eng Palmer h 191 Jasper
—John S (Nelson's Market) h 23 Villa pky
—John W (Esther P) painter h 58 Sherbrooke
—Joseph S (Donna M) asst research dir 812 Monsanto av 10 h at Longmeadow
—Lawrence r 83 Bradford
—Lawrence W (Dorothy A) draftsman 73 State h at Ludlow
—Llewellyn P (Eunice A) r 512 Plainfield
—Llewellyn V (Anne) maintman Chicopee h 512 Plainfield
—Lula wid Charles h 359 Belmont av
—Mabel A wid Robert F h 8 Howard pl
—Margaret W wid Armand W dental nurse 32 Spring h 106 Belmont av
—Marion G h (10) 15 Edwards
—Mildred B Mrs clk Field Eddy & Bulkley (3d fl) 1200 Main r 147 Belmont av
—Oscar W (Agnes) drop forger S&WInc h 14 Jasper
—Osee W Mrs r 14 Northampton av
—Paul J (Sherry) in USAirForce h 390 Sumner av
—Ralph C (Yvonne I) (Nelson & Son) 1089 State h 47 Edgewood
—Raymond B (Vera M) asst mgr 1295 State h at Wilbraham
—Richard C (Nelson & Son) 1089 State r 47 Edgewood
—Richard H (Sybil J) taxi driver 140 Chestnut h 26 Dunmoreland
—Robert F (Enis Z) clk SPO h 77 Hope
—Robert W (Barbara) emp Westinghouse h 54 Scott
—Roy W (Doris A) foreman of mails 436 Dwight h at E Longmeadow
—Ruth A Mrs nurse 81 Cambridge r do
—Sally Ann student r 14 John
—Sextus B (Pearl M) letter carrier 436 Dwight h at E Longmeadow
—Sherman L (Dorothy N) mach HSDiv h 54 Mason
—Sina wid Edward furn rms 26-29 Mattoon h 29 do
—Stanley E (Dorothy M) h 31 Grosvenor
—Stuie H (Grace B) pres W B Remington Inc (4th fl) 196 Worthington h at E Longmeadow
—Sture D (Susan W B) trainee Chicopee h 1312 Bay
—Thelma L clk 1295 State h at Agawam
—Thomas C (Alice C) postal clk 436 Dwight h at E Longmeadow
—Ture I (Mildred B) painter VNInc h 147 Belmont av
—Vera M Mrs office sec 88 Worthington h at W Springfield
—Walter L (Ruth A) h 81 Cambridge
—Wanda hairdresser r 26 Howard
—William H (Eunice W) mgr industrial relations 653 Page blvd h at Ludlow
—William H Jr (Esther S) in USAirForce h 70 Navajo rd
—Willie E (Maye) in USAirForce h 26 Crosby
—Woodrow C (Doris R) slsman Chicopee r 114 Noel
—& Son (Ralph C W and Richard C Nelson) cabinetmkrs 1089 State
—see Neilson
Nelson's Market (John S Nelson) 117 Spring
Nemphos Spero P (Demitra M) chemist MCCo h 29 Palmyra
Nemrow Barnett (Ethel) pres-treas Nemrow Bros Inc 49 Lyman h at Brookline
—Bros Inc Barnett Nemrow pres-treas whol conf and tobacco 49 Lyman
Nero Walter J J physician 127 Maple h at Wilbraham
Nesbitt Donald F (Doris M) ins agt (2d fl) 310 State h 22 Westernview
—Nancey dental asst (241) 130 Maple r 421 Union
Ness Norman D (Poli Barber Shop) 190 Worthington h 3 Dorchester
Nessell William E physician 812 Monsanto av 10 r inq do
Nesterenko Peter (Helen) loader WSpfd h 119 10th
Nestor Christine V wid Nicholas G h 15 Mayo
—Frank M (Gladys) serviceman SGLCo h 20 Pembroke cir
Nesworthy James B (Minnie C) r 28 Brookline av
—John B (Betty J) emp city h 165 Fieldston
Netopski Paul E (Anna M) h 90 Morris
Nettis Dominick (Frances) h (4) 935 Main
Neuendorff Ethel M wid William A r 58 Roosevelt ter
—Harold A (Marion L) in USAirForce h 58 Roosevelt ter
Neuhlin Elaine R Mrs r (2) 155 Bay
Neuman Harry W (Margaret M) sheetmetalwkr Chicopee h (6) 10 Andrew

"Better Be Safe Than Sorry" INSURE WITH
PRESTON AND OLMSTEAD, INC. INSURANCE and BONDS
TEL. RE 2-5161

Nevada The apts 850 Columbus av and 2462 Main
—The apts 850 Columbus av
Neven Robert F (Shirley E) insp HSDiv h 257 Commonwealth av
Nevers Joseph W Jr emp 73 State h at W Springfield
—William J Jr (Edna L) foreman 125 Main h 101 Kensington av
Neves Raymond P tobaccowkr r 2158 Main
Neville Edward S (Carolyn) auditor Will h 844 Alden
—Mabel E Mrs housekpr r 178 Belmont av
—Michael E (Mary) janitor 40 Woodside ter h do
—Thomas H (Lenora M) custodian PO h 53 Hall
Nevin Felias A r 98 Hall
Nevins Daniel L illustrator NY r 267 Oak IO
—Elaine nurses' aide SHosp r 81 Daviston
—Ellen wid Daniel h 267 Oak IO
—Florence E wid Lysander L h 112 Shaine cir
—Winfred M maint mech GBCo h 81 Daviston
Nevue Evelyn L Mrs mach opr Chicopee r 110 Melville
New Amsterdam Casualty Company Arthur M Illenberger claim mgr 622 State
—Bridge Lunch Inc Peter Rozantes Jr mgr 60 Vernon
—Constance G clk (3d fl) 1200 Main r 23 Avon pl
—Dorothy E clk USA r 23 Avon pl

NEW ENGLAND BELTING CO INC
mfrs of flat and round leather transmission belting and distributors for Glove Woven Belting and US Rubber 53-55 Union tel RE 4-2615

NEW ENGLAND BLUE PRINT PAPER CO
Earle O Popham pres-treas Gladys E Shepard sec everything for drafting surveying and print making reproduction specialists serving western New England since 1919 78 Hillman tel RE 6-8371—See side lines

—England Cafeteria (Albert Rubin) rest 800 State
—England Card and Paper Co Inc Hobart B Swan pres Douglas L Swan treas 22 Hanover
—England Church Supply Inc LeRoy F Jarrett pres-treas Mrs Cecilia S Jarrett v pres-asst treas Angie I Kreske clk of corp 40-42 Vernon
—England Concrete Pipe Corp Louis P Foley supt 1053 Page blvd

NEW ENGLAND CONTAINER CO
Richard F Carroll pres-gen mgr Henry S Keyes treas Edgar O Atkinson v pres-sec Richard C Boynton v pres mfrs corrugated boxes and shipping containers factory and general offices Meadow n McKinstry av Willimansett mail address Chicopee tels Holyoke JE 3-3901 PO Box 29—See p 141

—England Dental Laboratory Inc Samuel H Shapiro pres Ernest G Dusault treas Nathan D Shapiro sec 337 Worthington
—England Federation of Telephone Traffic Workers Mrs Loretta M Cahill recording sec (222) 292 Worthington
—England Fence & Iron Works (Michael C Caporale and Anthony J Grasso) 1172 Columbus av
—England Fire Insurance Rating Association William H Watson div mgr (209-210-211-212) 1200 Main
—England Food Markets Service Corp Benjamin H Katz pres-treas whol grocers 245 Chestnut

New England Fuel Sales Co
18 Bellevue av

—England Homestead New England Homestead Co publishers (bi-weekly newspaper) (803) 29 Worthington
—England Homestead Co Reed C Aseltine pres-treas Elsie C Hawkins asst treas E Russell William v pres-adv mgr publishers New England Homestead (803) 29 Worthington

NEW ENGLAND INSURANCE CO
affiliated with Springfield F & M Ins Co 1250 State

New England Insurance Co (casualty lines)
Field Eddy and Bulkley agents (3d fl) 1200 Main tel RE 4-1112—See top lines

NEW
—England Laboratories George L Schadt dir Anne P Knox associate dir 44 Chestnut
—England Mill Remnant Stores Harry Radner mgr 870 State
—England Mutual Life Insurance Co Philip B Steele gen agt (205) 44 Vernon
—England Plumbing Supply Co (Raymond C Emerson) 398 Bridge
—England Production Consultants consulting eng (23) 1214 Main
—England Service Center Inc Samuel M Boyd pres-treas elec equipment 891 State
—England States Holstein Friesian Assn Mrs Laura B Dugan asst sec (209) 360 Worthington
—England Sterile Diaper Service Maurice Barowsky pres-treas 300 Albany
—England Telephone & Telegraph Co Harry T Collins and Joseph J Albert Jr mgrs coml div 25 Stearns sq employment office 165 State branches 370 Albany 146 Main IO and (101) 295 and 296 Worthington and facilities assigner dept 1084 Wilbraham rd

New England Wrecking Co
(Associated Building Wreckers) 350 Albany tel RE 2-3179—See p 76

—Hampshire Fire Insurance Co Roland F Drew special agt (722-724) 95 State
—Haven Railroad — see Railroads — Classified Directory
—Hope Church of God in Christ 106 Hancock
—Hope Pentecostal Church 89 Oak
—Katherine M wid John C h 23 Avon pl

NEW METHOD FINANCE CORPORATION THE
Frances M Viets pres-treas Frances E Smith v pres Clifford B Cox asst treas John Vartanian mgr personal loans (202) Hitchcock Bdg 1562 Main tels RE 7-2612 and RE 7-2616

—Samuel (Gertrude) slsman 376 Birnie av h at Westfield
—Sewing Madhine Corp Lorenzo Arrighi mgr 909-911 State
—Star Lunch (Paul Manzi) 327 Walnut
—Wonder Bar Inc Margaret R Rose pres-treas rest 17 Lyman
—York Central Railroad passenger sta 33-95 Liberty (Athol Branch ft Oak IO freight depot ft Charles and 215 Spring
—York Fish Co (William P and John Pappas) 21-23 Ferry
—York Life Insurance Co Jay R Cummings mgr 137 State

NEW YORK-MASSACHUSETTS MOTOR SERVICE INC
David P Mackay pres-treas motor express 110 Taylor tel RE 6-4536—See p 204

—York Shoe Shine Parlor (Renzo F Rescia) 2000 Main

New York Underwriters Insurance Co
Preston & Olmstead Inc agents (501) 44 Vernon —See top lines

Newark Insurance Co Thomas W Dolan mgr claim dept ins (243) 94 State and (243) 31 Elm
NeWay Cleaners & Tailors Inc Mrs Anne Vinick pres-sec Leonard Vinick treas office and plant 337 Walnut
Neway Express Inc James F Dillon pres-treas 16 Mill River la
Newberry Donald H (Marjorie R) cook Wesson Memorial Hosp h 426 Union
Newble David A emp SGLCo r (2) 50 Franklin
—David A (Emma J) in USAirForce h (8) 15 Melrose
—Jessie L Mrs emp 609 State h 31 Charter av
Newbrough Raymond E (Eleanor D) rem to W Springfield
Newcomb Austin H (Edith K) h 181 Bowdoin
—Daniel L (Barbara L) rem to Agawam
—Elizabeth R Mrs nurse emp (132) 130 Maple h 24 Brooks
—Eva R clk WMassElecCo r 24 Brooks
—George h 4 Salem
—George E Jr (June V) rem to E Longmeadow
—Harriot E nurse 3364 Main h do
—Irving R mech 630 Main r inq do
—Julia R Mrs slswoman Avon Conn h 26 Dexter
—Leroy W (Reba I) leather grader BInc h 183 Marion
—Lester S (Josephine V) slsman NY h 73 Middlesex
—Ruth B wid Verne E r (2B) 89 Longhill

Newell Carlos H (Winifred B) diesinker 454 Walnut h 44 Greene
—Charles G (Jane) treas T M Walker Co 211 Liberty and treas Walker Millwork Co do h at Longmeadow
—Edith A wid Henry C r 471 Chestnut
—Franklin r 1400 State
—Fred A (Zeiba W) (N & P Auto Body Shop) 468 Walnut h 54 Windemere
—Fred D (Eleanor M) claims mgr Boston Ins Co 622 State h at W Springfield
—J H vocational counsellor (1025) 95 State h at Longmeadow
—Jo-ann clk 85 Chestnut h at E Longmeadow
—Joel H (Sylvia A) (The Newell Service) (408) 95 State h at Longmeadow.
—John (Ruby I) sls mgr H L Handy Co Plainfield h at Longmeadow
—Joseph K (Aldea R) emp MCCo h 21 Pomona
—Kenneth G (Laura G) elec MCCo h 103 Superior av IO
—Laura A wid William H h (5) 37 White
—Morgan D (Eleanor L) clk 142 Albany h at W Springfield
—Norma C Mrs office sec (502) 1570 Main r 60 Derryfield
—Richard H (Eleanor R) messenger 1387 Main h 52 Dresden
—Ruth M Mrs cashier 2092 Main h at Agawam
—Walter A (Norma C) carp h 60 Derryfield av
—Walter A Jr asst mgr Valley Bank & Trust Co r 60 Derryfield av
—William H died Nov 26 1957 age 84
—Zieba W Mrs office sec 899 Main r 54 Windemere

NEWELL'S INC
Benjamin Hare pres-treas jewelers watches clocks diamonds precious stones silverware 1690 Main tel RE 4-0714

Newfield Edward T (Laurentia A) auto mech 3069 Main h (2) 1728 Dwight
—Edward P (Mary B) dry cleaner 333 Belmont av h 80 Keith
—Margaret M typist 1250 State r 80 Keith
Newhall F Austin (Phyllis J) office mgr (325) 130 Maple h 771 Bradley rd
—Fales (Mildred G) tchr 53 Elliot h 42 Sherwood rd
—Harold R slsman r 122 Chestnut
—Lois shipping clk 296 Main r 70 Bellevue av
—Phyllis I Mrs supv 26 Byers r 771 Bradley rd
Newhauser Ernest C (Gladys) cutter 209 Page blvd h (2) 14 Holland
Newhouse Albert Jr despatcher 16 Mill River la h at W Springfield
—Arthur N (Etta M) (Newhouse Automotive Service) 64 Howard h 33 Virginia
—Automotive Service (Arthur N and Howard C Newhouse) 64-66 Howard
—Dora E wid Harold I h 8 Leyfred ter
—Harold I Jr (Ina G) rem to Boston
—Howard C (Julia A) (Newhouse Automotive Service) 64 Howard h at Longmeadow
—Lucille W clk 1295 State h at Wilbraham
—Ruth V med asst (801) 1562 Main r 38 Ashmont
—Walter E (Harriette A) slsman 64 Howard and clk Valley Bank & Trust Co h 38 Ashmont
—Warren E (Lucille W) slsman 64 Howard h at Wilbraham
Newling Robert A r 19 Franklin
Newman Abraham h 40 Bancroft
—Agnes T Mrs typist USA h 40 Vincent
—Alexander paperwkr WSpfd h (2) 25 Spring
—Alice V clk MMLInsCo r 700 State
—Andrew cutter Chicopee r 323 Eastern av
—Anna wid Abraham h 82 Prospect
—Charles M (Marion E) slsman 1478 Main h (5) 46 Summit
—Clyde T identifier USA h 35 Georgetown
—David v pres Spear Newman of Hartford Inc 52 Belle h at Bridgeport
—Earl J (Dorothy I) mech H L Handy Co h 50 Hastings
—Earl R (Ann M) mach emp 312 Birnie av h 3231 Main
—Edward J (Rita) (American Home Specialties Co) 76 Tiffany h do
—Ellen M Mrs r 175 Breckwood blvd
—Erwin W (Anne F) watchman SF&MInsCo h 1053 Sumner av
—Francis A (M Ruth) letter carrier SPD h 11 Bayonne
—George P student r 17 Oregon
—Irene E Mrs clk 44 Copley ter r 42 Groveland
—Italia T wid James A r 35 Georgetown
—James A (Elizabeth A) mgr 117 Lyman h 72 E Alvord

78 HILLMAN STREET
NEW ENGLAND BLUE PRINT PAPER CO.
EVERYTHING FOR DRAFTING, SURVEYING AND PRINT MAKING
RE 6-8371

TELS. RE 3-9183 RE 6-8347
CABRINI MOVING SERVICE, INC.
LOCAL AND LONG DISTANCE MOVERS
531 WORTHINGTON STREET SPRINGFIELD, MASS.
TELS. RE 6-8348 RE 2-8900

GENERAL INSURANCE MacDONALD & JOHNSON, Inc. TELEPHONE RE 6-5461
(607-608-609-610) 1387 MAIN STREET

Phones RE 9-9639 RE 2-1057
SAPELLI CONSTRUCTION CO., INC.
530 ST. JAMES AVENUE
Contractors - Masons
Carpenters - Builders

—James J (Mae E) slsman 10 Stearns sq h 403 Monsanto av IO
—John O mach HB&ACo r 502 Wilbraham rd
—John O (Mary M) custodian 415 State h 52 Boyer
—Joseph F (Mary T) slsman 961 Main h 40 Talcott
—Kenneth F (Mary A) route slsman GICDiv h (2) 26 Cumberland
—Leo (Irene E) clk SPO h 42 Groveland
—Leon J (Ruth J) patent advisor and lwyr USA h 83 Margerie
—Leona G Mrs welfarewkr Hartford Conn r 26 Weymouth
—Morris J (Leona G) (Newman Tire Co) 2331 Columbus av h 26 Weymouth
—Morris J (Sylvia E) (Sewing Machine Exchange Inc) 1882 Main h 14 Longfellow ter
—Nathan (Dora) tinsmith h 23 Grosvenor
—Paul J (Minde) rem to New Haven Conn
—Richard J in USArmy r 122 Chestnut
—Rita A steno (3d fl) 130 Maple h at W Springfield
—Robert B (Arline F) carp h 95 Wrenwood
—Robert S r 87 Groveland
—Samuel (Augusta) h 87 Groveland
—Seymour (Edna L) chemist MCCo h 55 Benz
—Signe E Mrs asst floorwomen WSpfd r 87 College
—Theodore (Goldie) office mgr 1891 Main h 125 Kimberly
—Tire Co 2331 Columbus av
—Walter (Emmy) physician 700 Main h 17 Oregon
—Walter E r 1053 Sumner av
—William N restwkr 336 Bridge r 304 do
Newmark Nelson (Marjorie) physician (123) 130 Maple h at Longmeadow
Newport Lawrence L (Jane M) trk driver 1125 Page blvd h 33 Girard av
Newra Antoinette wid Joseph P h 162 Garland
Newsome Albert E rem to Des Moines Iowa
—Albert E Jr (Shirley F) insp Westinghouse h 56 Beauford cir
—Alberta Mrs housewkr h 140 Franklin
—Iris rem to Carter NJ
—Madelene A nurse 759 Chestnut h at Hampden
—Robert G in USNavy r 44 Sunset dr
Newth Constance L Mrs typist SF&MInsCo r 130 Suffolk
—Corlis A (Helen S) mach HSDiv h 104 Andrew
—Elizabeth A married Ronald Lohnes rem to W Springfield
—Odbur B (Constance L) lab tech HSDiv h 130 Suffolk
—Susan J wid Frederick O r 104 Andrew
—Walter A r 104 Andrew
Newton Albert eng B&A r 76 Liberty
—Anna Mrs r 140 Chestnut
—Arthur B (Faith) printer h 50 Spencer
—Bennie (Mae) h 146 Quincy
—Dock L (Helen) steelwkr WSfd h 29 Willard av
—Dorothy K Mrs office sec WSpfd r 345 Greenway dr
—Elwyn L (Marion C) design eng (206) 353 Dwight h 64 Timber la
—Frank A (Lena M) r 36 Sumner ter
—Frank A Jr (Mary E) asst mgr (203) 1200 Main h 90 Windemere
—Frank M (Ruth E) foreman 38 Walter h at W Springfield
—Fred M (Barbara A) trk driver 183 Liberty h (4) 100 Lincoln
—Harold B (Beatrice A) foreman MDFCo h 656 Chestnut
—Harold B (Dorothy K) diesinker Suffield Conn h 345 Greenway dr
—Henry H taxi driver 103 State h 78 Fort Pleasant av
—Hotel Raymond Glynn mgr 76 Liberty
—Iona V Mrs prover SGLCo r 66 Barber
—Jasper W h 98 Sharon
—John M (Dorris B) pres and elec eng Holyoke h 60 Green la
—Lawrence E (Geneva M) carp h 1381 Dwight
—Leo (Rebecca K) emp city h 960 Berkshire av IO
—Leon E (Florence M) firefighter SFD h 65 Jean dr
—Leon L (Clara I) h 23 Thornfell
—Longina Mrs waitress Thompsonville Conn h 80 Sunset dr
—Mary N Mrs r 102 Cambridge
—Maude Mrs r 75 Silver
—Mildred A office sec 32 Spring h 46 Lawndale
—Myra E r 180 Belmont av
—Myrtle E wid Charles F died Jan 16 1958 age 79
—Philip C h 180 Belmont av
—Ralph E in USAirForce r 65 Jean dr
—Robert (Rose M) in USAirForce h 109 Westminster
—Robert B (Iona V) chief despatcher SGLCo h 66 Barber
—Ruth M tchr 300 White h (4) 292 Sumner av
—Tyler T (Simone M) printer emp 128 Federal h 788 Page blvd
—Wilhelmina S Mrs h (12) 15 Crystal av
Newtown Nancy I wid John W h 154 Denver
Neylon Blanche M wid James F socialwkr 621 Worthington h 23 Pearl st pl
—Daniel A real est 29 George h do
—Daniel J (Matilda M) artist emp (610) 29 Worthington h 81 Haskin
—Dennis J died Apr 9 1957 age 79
—Helen M wid Dennis J h 104 Spring
—James M clk 1295 State h at W Springfield
—John G (Dorothy E) clk 621 Worthington h 46 Melrose
—John T (Helen V) watch eng WMassElecCo h 293 Dorset
—Lynn nurse SHosp r do
—Margaret E r 29 George
—Matilda M Mrs clk MMLInsCo r 81 Haskin
—see Nelen
Niagara of Springfield Merwin H Rubin mgr massage equipment 139 Bridge
Niatas Angelo (Maryada A) field eng Westover h 360 Main IO
Nicholas Albert L (Dorothy) emp MCCo h 203 College
—Arnold (Joann N) in USAirForce h 9 York
—Eva C Mrs insp CBCo r 17 Greenwood
—Harold G (Rose T) coml artist Palmer h 1318 Bay
—Mary R clk 1548 Main r 1318 Bay
—Richard A (Alta) insp P&WADiv h (36) 356 Belmont av
—Samuel (Eva C) slsman h 17 Greenwood
—Walter J (Dorothy D) h 2 Howard pl
—Wilbur E (Phyllis) storekpr USA h 24 Lakevilla av
Nicholes James (American Venetian Blind Co) 792 Main r 153 White
Nicholl Esta J supv Miami Fla r 261 Tinkham rd
Nicholls Gwendolyn C clk 21 Cypress h at S Hadley Falls
Nichols Adelaide Mrs r 1400 State
—Alice h (210) 774 State
—Alice I h 21 Orleans
—Arthur N (Phyllis G) methods coordinator MMLInsCo h 48 Mandalay rd
—Bert C (Muriel G) trk driver 80 Hancock h 5 Draper
—Bertram F died May 24 1957 age 81
—Charles E (Estelle C) despatcher Agawam h 910 Belmont av
—Charles J in USArmy r 59 W Alvord
—Clifford A (Vivian M) slsman Boston h 107 Bristol
—Dudley V (Lucille H) messenger Valley Bank & Trust Co r 1369 Bay
—Earl L (Leona) emp HSDiv h 134 Bay
—Edmond Jr elev opr (3d fl) 124 State h at W Springfield
—Edward (Florence A) chemicalwkr MCCo h 103 Wilbraham av
—Edward J (Rose J) insp NYCRR h 122 Drexel
—Ellen clk 1665 Main h at Feeding Hills
—Ellwyn E H Rev (Mary M) dir youth activities 37 Chestnut h 162 Springfield
—Elmo J (Cecilia M) mach opr 320 Parker h 21 Rutland
—Ernest H (Thelma E) mach P&WADiv h 94 Lancaster
—Estes F (Patricia W) claims supv 26 Byers h 70 Chapin ter
—Evelyn M nurse Board of Health r 59 W Alvord
—Everett B died Feb 17 1958 age 74
—Felica E r 44½ Mason
—Frances M personnel mgr 296 Main r 59 W Alvord
—George W (Ethel J) v pres Carter Paper Co 385B Liberty h at Holyoke
—Gilbert W (Elizabeth A) rem to Grafton
—Harry B (Anna D) foreman USA h 46 Strong
—Hazel F Mrs office sec (410) 1200 Main h at Wilbraham
—Helen G h (30) 820 State
—Helena I wid Ralph T h 100 Shattuck
—Herbert r 31 Salem
—Herbert G (Georgia M) credit mgr (811) 1387 Main h at Longmeadow
—Howard W (Hazel F) serviceman 310 State h at Wilbraham
—James B student r 162 Springfield
—James H (Nannette E) benchwkr USA h 39 Monroe
—Jane E colorist r 501 Oak IO
—Jerome (Dwight Street Cleaners) 668 Dwight h 666 do
—Joan S T mach opr Third Nat Bank & Trust Co r 46 Strong
—Laura E Mrs cutter 161 Main IO h 56 Nichols IO
—Laura E wid Raymond C h (8) 306 Dwight st ext
—Lillian wid Hiram G h 32 Monrovia
—Lonnie J (Virginia F) in USAirForce h 56 Northway dr
—Mattie wid Walter E r 52 Pearl
—Maude E wid Walter housekpr r 117 Bowles
—Max M (Bertha B) (The Paramount Insurance Agency) (35) 182 State h 23 Maryland
—Maxwell B h 76 Buckingham
—May S wid Everett B h 15 Nagle IO
—Nicholas A (Celia) (American Venetian Blind Co) 792 Main h 54 Scott
—Orien A (Nellie M) lather h 149 Drexel
—Orien M clk NYCRR r 149 Drexel
—Phoebe C wid William G h (20) 3249 Main
—Ralph T died Dec 2 1957 age 62
—Richard W carp 1548 Main r 1506 Wilbraham rd
—Robert J (Shirley M) slsman 1414 Main h 21 Rutland
—Robert L clk A&PCo h 44½ Mason
—Robert R pres-treas Modern Marking Devices Co 202 High r do
—Ruth D wid Roy D asst buyer 1379 Main h 1369 Bay
—Susan wid Fleetwood r 574 Union
—Thelma E Mrs packer 25 Willow r 94 Lancaster
—Thomas S r 1400 State
—Vivian r 643 Union
—Vivian M Mrs asst sewing dir 343 Chestnut r 107 Bristol
—Wallace F (Eleanor O) h 156 Northampton av
—Walter (Marie) constrwkr r 241 Worthington
—Walter C (Catherine G) trk driver 211 Plainfield h 2531 Main
—Walter L (Henrietta F) carp emp city h 1506 Wilbraham rd
—Wesley E (Sarah L) h 501 Oak IO
—William J h 605 Parker
Nicholson Albert h 35 Howard
—Homer (Lillian A) mach opr MCCo h 10 Layzon Brothers rd IO
—Iona tobaccowkr Hartford Conn r 296 Tyler
—John Rev curate Church of Our Lady of the Sacred Heart r 417 Boston rd
—Katherine M wid Malcolm M h 115 Wellington
—Kenneth E (Ruth V) dentist (409-411) 1537 Main h 46 Puritan cir
—Marietta L wid John S h 309 Plumtree rd
—Mary V clk Valley Bank & Trust Co 1351 Main h at Feeding Hills
—Murdo S (Annie) foreman MCCo h 133 Wellington
—Raymond D (Wilma L) supv Holyoke h 108 Davis
—Richard H (Emma C) rem to Ludlow
—William G constrwkr h 106 Eastern av
Nick's Auto Body & Fender Works (Nick Marques) 390 Main IO
Nickelson Daniel A (Alice E) chemical opr MCCo h 120 Merrill rd
—Peter D (Josephine) barber 2662 Main h 35 Eddy
Nickerson Anna wid James S r (550) 2142 Main
—Clifford L (Alva) mech Windsor Locks Conn h 30 Bancroft
—David A (Eleanor B) dist mgr Boston h 68 E Alvord
—Dorothy M Mrs policy insp 365 State h at Ludlow
—Elroy W (Carolyn C) trk driver 11 Columbia ter h 235 Centre IO
—George W h 37 Bancroft
—Ivan L Rev (Eloise Z) pastor Liberty Methodist Church h 70 Freeman ter
—Kenneth E r 37 Bancroft
—Lawrence R (Jennie G) asst personnel 295 Worthington h at Warren
—Robert K (Kathryn A) h 155 Oakland
—Walter D (Ruth C) tchr 415 State h 69 W Bay Path ter
—William E (Gwendolyn D) foreman HSDiv h 281 Cooper
—William F (Edith I) emp city h 119 Layzon Brothers rd IO
Nickett Agnes wid Fred h 1082 Dwight
—Alexander tchr German r 1082 Dwight
—Frederick (Mary A) mach opr AmBCorp h 23 Wolcott
Nickless George A (June C) claims adjuster Boston Ins Co 622 State h at Wilbraham
—Laurence (Myrtle M) youth dir 12 Stearns sq h do
Nickolaides Dena clk WSpfd r 32 Jefferson av
—John N h 32 Jefferson av
—John N Mrs (Katina) died Sept 3 1957 age 52
—Tula nurse's aide Mercy Hosp r 32 Jefferson av
Nicol Alice J wid Baillie R h 15 Norfolk
—James C died Nov 15 1957 age 60
—Margaret G wid James C h 32 Noble
Nicola William M mgr 61 Franklin h at Longmeadow
Nicolaou Peter (Elbis) barber 1805 Main h 441 Newbury
Nicoli Carlo (Mary A) maintman CVMfgCo h 44 Underwood
—Florence H office sec (809) 95 State r 551 Armory
—Francis G clk 162 Taylor r 18 Governor
—Frank A (Maria E) eng emp 1215 Main h 137 Whittum av
—Frank G (Ada C) clk 2803 Main h 18 Governor
—Josephine wid Flemindo h 551 Armory
—Stella M wid Aldo R h 834 Carew
Nicoll Alexander E (Virginia M) fireman NHRR h 18 Duryea
—Alfred B (Mary M) mach opr G&BMfgCo h 19 Batavia
—Emily A Mrs emp 1757 Main r 45 Maynard
—Ernest M mach USA h 185 Albermarle
—George S died July 28 1957 age 78
—James (Evelyn W) printer emp 340 Main h 20 Duryea
—Robert C (Emily A) mach opr CVMfgCo h 45 Maynard

RISK INSPECTIONS
CLAIM ADJUSTMENTS
NORTHEAST SERVICE CO.
THIRD NATIONAL BANK BUILDING
"Everything for the insurer"
PHONE RE 3-1271

—Ted N (Barbara A) in USAirForce h 403 Monsanto av IO
—Violet M receiving clk 1414 Main r 185 Albemarle
Nicolls Georgine r 1827 Main
Nicora James J (Ann E) spotter 2575 Main h 28 W Alvord
Nicosia John P (Anna) in USAirForce h 1157 Boston rd
Nicpon Elaine E clk WMassElecCo h (W) 29 High
Nida Shirley A clk 26 Byers h at Chicopee
Niebala William (Frances D) rem to Orange Calif
Niebuhr Grace S wid Henry C h 280 Commonwealth av
Niec Evelyn M nurse Chicopee r 17 Windemere
—Henry J firefighter SFD r 17 Windemere
—John S (Mary K) h 17 Windemere
Niedbala Alphonse J (Florence R) serviceman USRCo h 45 Osgood
—Joseph J (Josephene M) stevedore 2108 Columbus av h at Chicopee Falls
Niedzwicki Joseph A (Mary A) oiler NY h 2616 Main
Niedzwiecki Dolores emp X-ray dept Wesson Memorial Hosp r do
Niehaus Herman L (Virginia L) in USAirForce h 403 Monsanto av IO
Niejadlik Edward J (Mona M) asst steward 700 State h 86 Corona
—Joseph D (Joan M) auto wrecker 248 Ferry h 107 Bancroft
—Josephine M wid Adam died Oct 14 1957 age 78
—Stephen (Irene A) stockman Ware r 82 Enfield IO
Niekolar Joseph r 27 Bliss
Nielsen Christian H (Elsie M) coml trav Boston h 87 Leyfred ter
—Herman H (Marian E) in USAirForce h 111 Cloran
—John died Apr 19 1957 age 54
—Lawrence E (Deanne M) chemical physicist MCCo h 86 East
—Leonard E (Alice R) in USAirForce h 74 Mohawk dr
—Mae C wid Owen B clk 47 Federal h 237 Bay
Nielson A Henry (Mathilda E) mech eng USA h 14 Ashbrook
—Thorvald died Jan 20 1958 age 81
Niemczyk Ignacy (Neilie) stock clk CVMfgCo h 1055 Monsanto av IO
—Mary K benchwkr BInc r 39 Quincy
—Mary M wid John h 39 Quincy
Niemic Theodore S in USArmy r 178 Wason av
Niemiec Albert J h 41 Park la
—Alice S Mrs clk WSpfd r 21 Thomas
—Edward A supv Agawam r 41 Park la
—Edward J (Minnie) mach opr Westinghouse h 79 Linnell
—Jean J (Shirley M) clk SPO h 40 Russell
—John J (Lois G) ice creammkr WSpfd h 115 Wilmont
—Joseph F (Madeline) tool designer WSpfd h 389 Abbott
—Marion J (Stella) watch eng 73 State h at Willimansett
—Robert W student r 21 Thomas
—Steven P (Alice E) molder 124 Switzer av h 19 Demond av
—Theodore S (Eleanor K) upholsterer emp 20 Ryan ct h 87 Harvard
—William J (Alice S) mech StRy h 21 Thomas
Nierodzinski Joyce h 170 College
Niervlarowski Roman (Maria M) mach 67 Boylston h 15 Higgins
Nieske Margretha J wid Otto G h 33 Lucerne rd
Nietupski Frank A (Lottie C) prod specialist USA h at Ludlow
—Peter J (Aniela M) mixer MCCo h 164 Parker IO
—Peter J Jr in USArmy r 164 Parker IO
—Stanley (Stella T) carp Wilbraham h 524 Liberty
Nieves Fransico (Rosa) tobaccowkr h 350 Chestnut
—Juan (Carmen) laborer h 14 Everett
—Martin r 47 Church
Nihill John F emp city r 92 Miller
—Joseph M (Mary E) printer Republican Publishing Co 32 Cypress h at W Springfield
—Leonard J (Helen T) expediter E Longmeadow h 48 Homer
—Mary Ellen linotype opr Republican Publishing Co 32 Cypress h at W Springfield
—Michael T kitchenwkr Spfd College h 92 Miller
Nightingale Gus F (Catherine H) cashier 123 Chestnut r 43 John
Nigro Nicholas A r 179 Oak Grove av
—Nicholas A (Louise M) mech Windsor Locks Conn h 56 Clantoy
Nikel Frank J (Agnes R) h 345 Fernbank rd
Nikituk Gertrude E Mrs clk A V Rivest Oil Co r 28 Jean dr
—Michael (Gertrude E) firefighter SFD h 28 Jean dr

Nikoden Frances H Mrs waitress 312 Chestnut r 38 Leonard
—John (Frances H) h 38 Leonard
Niksa Helen A Mrs bkkpr (812) 95 State h at W Springfield
Nilan Helen E receptionist USEnvCo h (21) 20 Mattoon
Niles Olive Mrs supv reading Public Schools h (26) 40 High
—Priscilla H Mrs mach S&WInc r 35 Carlton
—Robert J (Priscilla H) analyst 644 Monsanto av IO h 35 Carlton
Nilson Alvar A (Mollie N) emp 270 Liberty h do
—Bertil G (Mabel) emp 270 Liberty h at E Longmeadow
—David B asst office mgr 54 Waltham h (7) 28 Myrtle
—Earl J (Hilda M) roofer 10 Ryan ct h 144 Derryfield av
—Gertrude S insp CBCo r 322 Abbott
—Hazel R Mrs slswoman ASCo r 494 Wilbraham rd
—Joseph (Thea E) h 322 Abbott
—Lawrence A (Hazel R) slsman 1414 Main h 494 Wilbraham rd
Nilsson Carl E (Gloria B) equipment specialist USA h 81 Brittany rd IO
—Ernest M (Gerda M) molder Carlson Pattern Shop h 27 Margerie
—Oscar D (Helen V) grinder Westinghouse h 273 Cooper
Niman Benjamin (Lena) h 698 Dwight
Nimber Frederick (Maye L) rubberwkr USRCo h 150 Walnut
Nimblett William J carp CBWWks h 660 St James av
Nimmo Madeline G Mrs supv AmBCorp r 64 Marlborough
—Nancy nurse SHosp r do
—Roland H (Madeline G) toolmkr Titeflex Inc h 64 Marlborough
Nimmons Robert (Rachel B) assembler Westinghouse h 103 Davis

NIMS B D LUMBER CO
BRAINERD A NIMS pres-treas
LUMBER BUILDING MATERIALS
MASONS' SUPPLIES
HARDWARE PAINT
253 BALDWIN WEST SPFD
TEL RE 2-6253
—See p 1039

—Harrie R (Patricia L) eng emp 73 State h at E Longmeadow
Nina's (Fred Fuda) variety store 1736 Main
Ninety Five State Bdg 95 State
Niper Helen H Mrs typist 365 State r 21 Aberdale dr
—Joel G (Helen H) lab tech P&WADiv h 21 Aberdale dr
—Rosalie I wid Louis S r 21 Aberdale dr
Nippe Reynold B (Elaine M) chemical eng MCCo h 71 Chauncey dr
Nirenberg Charles (Janet) pres-treas Snow White Ice Cream Co 7 Logan and (Dairy Mart) 703 Main h 1983 Parker
Nirenstein David J with Nirenstein's National Realty Map Co (2d fl) 377 Dwight and rental agt 377 do r 2 Washington rd
—Nathan (Tessie F) real est (2d fl) 377 Dwight and pres-treas Nirenstein's National Realty Map Co 377 do h 2 Washington rd
Nirenstein's National Realty Map Co Nathan Nirenstein pres-treas map publishers 377 Dwight
Nisen Anna C h 56 Mulberry
Nisenkier Morris (Rose) night supv 1156 State h 1293 Dwight
Nissen Alice M Mrs r 6 Springfield
Nissenbaum Dorothy wid David pres-treas Fredericks Jewelers Inc 1563 Main h at Longmeadow
—Frederick A (Joy D) v pres Fredericks Jewelers Inc 1563 Main h at Longmeadow
Nissopoulos Dorothy E IBM opr USA h at Feeding Hills
—Nicholas (Ruth A) mach opr Westinghouse h 196 East
—Ruth A Mrs hairdresser 1459 Main r 196 East
Nitka Ludwika A wid Thomas h 539 Main IO
—Walter r 539 Main IO
Nitri Alessandro h 43 Loring
—Carlo A (Josephine M) emp PM&GCo h 27 Loring
—Frank (Mary M) mach MDFCo h 129 Malden
—Josephine M Mrs cashier 1176 Main r 27 Loring
Niven Robert L (Roberta) constrwkr h 55 Squire la
Nivers Augustus W (Adelene C) guard MCCo h 53 Hollywood
Nix Charles rem to Holyoke
—John E eng HSDiv r 409 Newbury

—Robert E (Lorraine R) eng G&BMfgCo h 86 Jonquil dr
—Robert M (Edna M) mgr A G Stores and clk-mgr Associated Grocers Co-operative 130 Lyman h 114 Abbott
Nixon Alfreda H asst librarian 220 State h (6) 105 High
—Allan B (Lena C) toolmkr 224 Hancock h 385 Allen
—Bdg 161-165 Main IO
—Company The Manuel A Bozbecklan pres Josephine C Lysick emblem mfrs 161-165 Main IO
—Donald R (Mary C) in USAirForce h 64 Grosvenor
—Francis A mach HSDiv r 385 Allen
—George R eng SETCo h 3 Hartford ter
—James W r 91 Northampton av
—Pauline r 109 King
Nizlankiewicz Walter P Jr receiving clk 88 Birnie av h at Chicopee
Nizinski Catherine E assembler Westinghouse r 105 Eddy
—Mary C cleaning woman 95 State h 105 Eddy
—Stanley H r 105 Eddy
Niznik Walter D (Nancy E) mail handler 57 Liberty h at E Longmeadow
Nkonczuk Fred (Rehea) welder HB&ACo h 36 Wait
Nobbs Stanley C (Ruth E) slsman h 17 Ashley
Noble Albert R (Celia E) mach opr CFalls h 107 Park rd
—Alice E emp 140 Chestnut r (23) 40 High
—Clara Mrs assembler Westinghouse h 29 Ruskin
—Dorothy office sec 928 Columbus av h at Southwick
—Eldon J (Ethel H) foreman MDFCo h 208 Osborne ter
—Elizabeth A wid Albert J h 11 Highland
—Elwood G (Evangeline A) clk USEnvCo h 67 Somerset
—Ethel R tel opr TelCo h 79 Federal
—Frank S prod eng Titeflex Inc h (12) 90 Westminster
—Grace wid George H housekpr r 170 Shefford
—Harold G (Mary E) landscape eng Dept Public Park h 93 Gillette av
—Horace A v pres Springfield Co-operative Bank 31 State h 147 Wilbraham rd
—James A clk 195 State r 11 Highland
—Joyce E clk 1295 State h at Monson
—Julia D h 23 Windsor
—Lucy T wid Burton r 20 Firglade av
—Minnie B wid Harry W h 37 Plymouth
—Nancy M clk Torrance Calif r 17 Spruce
—Norma clk 1295 State h at W Suffield Conn
—Priscilla A accounting clk SF&MInsCo r (12) 90 Westminster
—Robert A (Rita A) (College Atlantic Service Station) 1025 State h 73 Washington
—Robert F (Mildred M) h (3A) 66 Longhill
—The apts 18 Noble
—Thomas D died Apr 5 1957 age 88
—Walter F (Joyce W) whol food distributor 406 Oak IO h 2085 Wilbraham rd
Nobles Charles (Hattie B) h 67 Seventh
—Ellen G wid Frederick died Mar 17 1957 age 93
—Herman L (Mary L) mach USA h 67 Seventh
—James M desk clk 140 Chestnut h (53) 2295 Main
Noceti Frederick F h 57 Acushnet av
Nochamson Morris tailor emp 1743 Main r 110 Abbott
Noclik Frank J h (9) 11 Sherrington ct
Nocrasy Patricia A office sec 95 State r 26 Howard
Noctor William P (Grace M) grinder BMTCo h 36 Harriet
Nodari John P (Caroline) constrwkr h 31 Margaret
Nodurf Alberta M wid Raymond F h 20 Vincent
—James L (Edith M) lab tech Newark NJ h 178 Thompson
—James L Jr (Lucille A) student h (4) 40 Warriner av
Noe Gail F Mrs cashier 17 Elm r 1157 Boston rd
—George F (Esther M) filer USA h 69 Pelham
—John E (Gail F) teller Valley Bank & Trust Co h 1157 Boston rd
—John W (Mary L) h 1156 Allen
Noel Anita M mach opr 25 Willow h 254 Main IO
—Anna R r 666 Dickinson
—Charles J (Marian E) mach opr 999 Page blvd h 197 Pheland av
—Clement A (Yvette L) mach CVMfgCo h 36 Huntington
—Delina G sorter 33 Morris r 666 Dickinson
—Edward H (Leah) h 137 Butler
—Elizabeth M bkkpr 294 Plainfield r 666 Dickinson
—Ethel B wid Henry E h (F) 158 Maple
—Frederic L (Joan G) slsman WSpfd h 81 Crystal av
—Frederick G r 666 Dickinson

BRADFORD W. LEETE - Complete Insurance Service
ROOM 320, 293 BRIDGE STREET
TELEPHONE REPUBLIC 3-0050

390 Bridge Street
RE 6-1531 or RE 2-6039
Toros Omartian & Son, Inc.
CRESCENT CARPET CLEANING CO.
RUGS
ORIENTAL
BROADLOOM
HOOKED

TELEPHONE RE 3-5174 SPRINGFIELD
G-W GRAHAM-WALLENGREN FUNERAL HOME
619 STATE STREET SPRINGFIELD

NOEL
—Henry B (Gladys) slsman 517 St James av h 19 Westford cir
—Henry E died Feb 23 1958 age 73
—Joan cost clk 95 Fisk av h at Ludlow
—Louis A (Laura B) maintman ASCo h 668 Dickinson
—Ollie C h 666 Dickinson
—Raymond J (Marcella Q) eng coordinator HSDiv h 1300 Bay
—Robert J rem to Pittsfield
—Roland A (Lillian H) clk MCCo h 33 Hayden av
—Roland C in USAirForce r 33 Hayden av
—Walter G (Dorothy N) rem to Pittsfield
Noffke Agatha V Mrs purchasing agt-sec Storms Drop Forging Co r 94 E Alvord
—Harry H (Naomi V) h 62 Sorrento
—Howard T r 150 Oakland
—Paul A (Mary G) h 150 Oakland
—Paul A Jr (Agatha V) insp Mass Milk Control Board h 94 E Alvord
—Winifred E r 150 Oakland
NoFio Dominick (Rosa M) constrwkr h 447 Central
Nohmy Edward G (Freida C) tire serviceman 162 Chestnut h 105 Grenada ter
—Edward G Jr (L Anne) mgr trainee 628 Liberty h 38 Orange
—L Anne Mrs tchr 1170 Carew r 38 Orange
—Violet Mrs h 124 Florida
Noiseux Carol A clk 1295 State h at Chicopee Falls
—Laurier A tchr 1300 State h at Aldenville
Noistering Elsie G emp SHosp h (19) 3249 Main
Nokes Elroy J (Matilda R) mach tender WSpfd h 174 Denver
—Francis A (Shirley) insp Windsor Locks Conn h 124 Layzon Brothers rd IO
—Margaret Mrs waitress 117 Bridge r 65 Westford av
—William E h 323 Eastern av
Nolan Agnes h 3072 Main
—Alex W (Agnes S) rem to Hyannis
—Bernard J (Eva E) trk driver Chicopee h 56 Suzanne
—Bernard J (Freda K) mech emp city h 12 Lawnwood
—Bernard T (Grace C) despatcher WSpfd h 27 Audubon
—Bernard T (Marjorie E) trk driver 385 Liberty h 84 Penrose
—Bridget Mrs r 85 Spring
—Charles F (Rita M) dept mgr 827 State h 285 Central
—Charles M (Christine M) emp 311 Page blvd h 1357 Parker

NOLAN DAVID M JR
(Frances R) auditor Security National Bank of Springfield 1665 Main and acct 358 Wilbraham rd h do—See p 59

—Delia T wid Michael W h 34 Cortland
—Denis B (Helen T) letter carrier SPO h 56 Kenway dr
—Edmund P (Patricia E) clk MCCo h 285 Main IO
—Edward G (Ann B) sls supv 1075 Page blvd h 153 Ashland
—Edward J (Mary E) guard 79 York h at Longmeadow
—Elizabeth Mrs r 193 Worthington
—Elizabeth wid Michael h 33 Myrtle
—Elizabeth C Mrs supv NY r (4) 149 Maple
—Eugena M Mrs typist 365 State h at Chicopee Falls
—F Grace Mrs slswoman 1477 Main h at Longmeadow
—Frank A (Alice M) welder emp 53 Batavia h 3 Glenham
—George M (Eleanor R) slsman Hartford Conn h 152 Dwight rd
—Gertrude M bkkpr O F Carlson Co h 25 Rittenhouse ter
—Grace E assembler Chicopee r 27 Audubon
—Houston S (Rose M) office clk (517) 146 Chestnut h at Feeding Hills
—Howard A (Elizabeth) lathe opr Agawam h 25 County
—James D r 71 Chesterfield av
—James D Jr (Marie E) civil eng emp (310) 36 Court h 160 Derryfield av
—James F (Elizabeth C) eng city h (4) 149 Maple
—John A eng city h 71 Chesterfield av
—Kenneth F (Eleanor J) acct (217) 44 Vernon h 1128 St James av
—Lillian L h 211 Birnie av
—Lulu A clk MMLInsCo r 187 Fountain
—Marion M legal sec (516) 1387 Main r 25 Rittenhouse ter
—Mary E supervising clk USA r 79 Spring
—May R wid David M h 358 Wilbraham rd
—Raymond J (Joan F) elec h (7) 120 Byers
—Robert r 50 Broadway
—Robert F (Charlotte T) mech Chicopee h 112 Suffolk
—Robert F (June M) letter carrier 436 Dwight h at W Springfield
—Rose M Mrs office sec (517) 146 Chestnut h at Longmeadow
—Sarah r 1400 State
—Thomas P (Florence M) emp city h 15 Lillian
Nolds Agnes Mrs receptionist Chicopee r 31 Washburn
—Harry W (Agnes) benchwkr Windsor Locks Conn h 31 Washburn
Nolen Robert K (Mary E) casewkr 184 Mill h at Holyoke
Nolette Robert M (Rita L) slsman Boston h 847 Boston rd
—Yvonne wid Frederick seamstress (3d fl) 34 Hampden r 847 Boston rd
Nolin Arthur (Annie) maintman 216 Central h 9 Temple
—Charles H (Evelyn M) toolmkr Westinghouse h 2419 Roosevelt av
—Emile F (Doris C) clk 1295 State h at Agawam
—Marie A clk 73 State h at Southwick
—Rita M health educator 284 State r 9 Temple
—Robert P (Claudette M) clk 1295 State h at S Hadley
Noll John A (Madeline D) supv P&WADiv h 33 Yamaska rd
—Madeline D Mrs clk 130 Maple r 33 Yamaska rd
—Myer J (Sadye R) mgr shoe dept 1496 Main h 51 Fort Pleasant av
Nolte William A (Attie) mgr 20 Island Pond rd h at Wilbraham
Noltemy Arthur (Phyllis A) mgr 1610 Main h 46 Locust
Noma Lites Fred Bennett mgr lighting equipment (603-605) 1570 Main
Nomakeo Irene C type-o-writer Republican Publishing Co 32 Cypress h at Westfield
Nones Ralph R insp 36 Dwight h at Wales
Nonpareil The apts 11 Wilcox
Noonan Alice E h 359 King
—Anne W Mrs clk USA r (5) 15 Armory
—Bernard F (Bernadette B) hod carrier WSpfd h 909 Chestnut
—Bernard T (Rose) stock clk 218 Dwight h 33 Bancroft
—Bridget housekpr r 166 Mulberry
—Catherine F clk Registry of Probate 55 Elm h at W Springfield
—Charles H (Laura) (Roofers Supply) 326 Plainfield h at E Longmeadow
—Chester P millwright 56 Wason av h at W Springfield
—Clara rem to Boston
—Edmond F (Marion E) emp 372 Pasco rd IO h 185 Oakland
—Edward J (Noonan Oil Co) 229 King and 212 Eastern av h do
—Edward J (Lillian) agency instr 137 State h 90 Merrimac av
—Edward J Jr (Dolores T) dentist 17 Grandview h do
—Elizabeth M bkkpr 1435 Main r 15 Varney
—Ellen R socialwkr State Board of Health h 208 Pearl
—Francis E (Ellen W) forger MDFCo h 190 Draper
—George B (Anne W) h (5) 15 Armory
—Howard J (Elizabeth M) asst mgr MMLInsCo h 15 Varney
—James H (Mabel V) maintman Third Nat Bank & Trust Co h 526 Plainfield
—James R constrwkr r 33 Bancroft
—John L (Catherine T) policeman SPD h 369 King
—John M (Blanche V) dist court judge 208 Broadway h 82 Oak Hollow rd
—Joseph T (Isabelle L) linotype opr Holyoke h 102 Belmont av
—Laura M wid Edmund F cook 44 Copley ter h 16 Piney pl
—Loretta C clk 45 Fisk av h at W Springfield
—Louise insp Easthampton h 3310 Main
—Margaret A drsmkr 47 Ashbrook r do
—Marian r 53 George
—Marion E steno USRCo h 47 Ashbrook
—Mary r 1400 State
—Mary A nurse 150 Norfolk r do
—Oil Co (Edward J Noonan) 212 Eastern av and 229 King
—Ruth C IBM opr USRCo r 47 Ashbrook
—Timothy F (Constance) trk driver 212 Eastern av h 369 King
—William H emp city r 359 King
Noone Anna B Mrs clk 1454 Main h 46 Holyoke
—Delia K Mrs orthopedic aide Mercy Hosp r 91 Victoria
—James B (Dorothy M) h 38 Los Angeles
—John (Delia K) millwright MCCo h 91 Victoria
—Mary C Mrs tel opr TelCo r 79 Mandalay rd
—Paul N (Mary C) shipper 55 Pomona h 79 Mandalay rd
—Robert G (Mary C) real est 623 Parker h do
Nooney Robert J (Roslyn C) elec apprentice 15 Mill River la h 449 Bay
—Roslyn C Mrs nurse SHosp r 449 Bay
Norawiec Stanley J (Jennie) emp CVMfgCo h 26 Briggs IO
Norbery Edward G (Laurel M) h 127 Bristol
Norbury James E (Mildred P) sls mgr Cromwell Mills Inc h 1291 Plumtree rd
Norby Ruth E h 110 Longhill
Norco Appliance Distributors (Norman N Cohen) TV 3251 Main
Norcott Clarence (Henrietta) emp 245 Chestnut h 613 Union
Norcross John F (Kathryn J) partner Scovell Wellington & Co (600) 293 Bridge h at Longmeadow
—Katherine C wid Herbert C matron 235 State r 4 Jean dr
Nord Karl I (Ida P) tool designer 33 Lyman h 359 Wilbraham rd
Nordaby Gertrude E wid Charles T h 225 White
Nordstrom Barbara A steno MCCo r 140 Kimberly av
—Carl F (Emma E) insp S&WInc h (3) 150 White
—Ivan (Elsa A) wood pattern finisher 124 Switzer av h 140 Kimberly av
Noren Anna I wid Eric R tel opr TelCo h 45 Montclair
Norgren Emma E h 123 Margerie
Nork Henry W (Joan) mach opr HSDiv h 21 Suzanne
Norkin Anne L student r 135 Greenwood
—Harry (Arlene) rem to Bloomfield Conn
—I Willard (Esther R) trucking 133 Draper h do
—Joseph bkkpr 95 Liberty r 32 Lexington
—Leo (Renee R) mgr 361 Boston rd h 38 Kittrell
—Sadie wid Harry h 135 Greenwood
—Samuel J clk PO r 135 Greenwood
—Sara biller ASCo r 135 Greenwood
—Sarah wid Jacob h 32 Lexington
Norman Agnes r 262 Carew
—Albert J (Leona E) foreman Thompsonville Conn h 2541 Main
—Alex E r 42 Mattoon
—Anna treas Norman Realty Corp 2766 Main h at Agawam
—Carole H Mrs IBM opr Valley Bank & Trust Co r 16 Albemarle
—Donald C (Carole H) student h 16 Albemarle
—Earl H (June E) mach VNInc h 17 Lawnwood
—Edward H (June) student h 367 Union
—Edward P (Anne) prod clk Westinghouse h 70 Crystal av
—Elizabeth A wid Iver P real est agt emp (402) 1562 Main h 174 MassAv
—Ernest J h 17 Horace
—Ernest T died Feb 12 1958 age 69
—Frank M (Kathleen V) bus opr StRy h 96 Roy
—George J (Margaret M) mach WSpfd h 28 Chase av
—Harriett wid Ernest T h 120 Welland rd IO
—Helen nurse 324 Oakland h do
—Herbert (Catherine) maintman WSpfd h 656 Union
—Herbert T (Florence M) foreman Westinghouse h 112 Welland rd IO
—James prod clk Westinghouse r 70 Crystal av
—James B welder Westinghouse r 28 Chase av
—Joseph E (Helen B) mach opr 12 Cass h 25 Linden
—Joseph P (Peter P Norman Insurance Agency) 2766 Main h at Agawam
—Joseph W (Cordelia E) master mech S&WInc h 14 Crest
—Lawrence W (Janice I E) in USAirForce h (3) 256 Liberty
—Mary E priv sec 115 Dwight r 28 Chase av
—Maude L Mrs nurse 18 Agnes r do
—Paul pres Norman Realty Corp 2766 Main h at Agawam
—Paul A restwkr Westover r 109 Yale
—Paul E student r 119 Cambridge
—Peter P Insurance Agency (Joseph P Norman) 2766 Main
—Realty Corp Paul Norman pres Anne Norman treas 2766 Main
—Renford (Philomena) constrwkr h 26 Osgood
—Robert J (Shirley A) bus driver StRy h 129 Pineywoods av
—Victor E (Maude L) h 18 Agnes
—Welton B (Alpha S) trk driver 124 Ferry h 18 Berkeley
Norman's Hardware (Norman J Graveline) 3212 Main
—Pharmacy (Norman Halperin) 124 Island Pond rd
—Real Cleaners (Joseph Weinstein) 107-111 Oak
Normand Albert J (Mildred C) (J A N Co) 211 Laurelton h do
—Beauty Salon (Norman L Mageau) (407)1383 Main
—Constance S Mrs service rep TelCo r 40 Scarsdale rd
—Eugene A (Sally P) (Cambridge Mop Co) 34 Cambridge h do
—Girard (Constance S) constrwkr h 40 Scarsdale rd
—John J (Rose) fireman GICDiv h 174 Ellsworth av
—Lillian Mrs stitcher 18 Park h (5) 201 Dickinson
—Roland H (Eva M) engineering designer USA h at Northampton
—Sally P Mrs slswoman 34 Cambridge r do
Normandeau E Joseph r 61 Central
—Edward D (Inez C) clk 538 Page blvd h 16 Carlos
—Edward J (Emma M) grocer 538 Page blvd h 540 do
—Emma M Mrs clk 538 Page blvd r 540 do

NORMANDEAU MEMORIALS
(J Marcel Normandeau) monuments markers and statuary 1635 Riverdale WSpfd tel RE 4-0168

—Norman E (Dorothy M) rem to Wilbraham
Normandie Fred U press opr WECo h (5) 2851 Main
Normandin Albert A (Dorilla) r 217 East

Phone
DEVENS REALTY CO.
31 ELM STREET TEL. RE 9-1513
FOR A HOME OR MORTGAGE LOAN
Member MLS

94 STATE ST. (Court Sq. Bldg.)
REALTY SALES & SERVICE CO.
HAROLD D. KAPLAN ABRAHAM GRUNDT
SALES — LEASING — MANAGEMENT — INSURANCE
TEL. RE 3-0509

NORMANDIN
—Armand F (Marguerite L) treas Fitzgerald Inc 10 Kendall h 16 Old Brook rd
—Cecile insp 33 Morris h 102 Oswego
—Norman emp 1548 Main r 36 Willow
—Virginia A Mrs r 138 Yale
—Walter A (Mary E) slsman 10 Kendall h 98 Massreco
Normandy Eileen M Mrs r 46 Clantoy
Normanly Michael J emp NHRR r 41 Mattoon
Norment Nora Mrs h 364 Chestnut
Normoyle B Thomas (Beatrice P) shipper 385B Liberty h at N Wilbraham
Norrgard Alfred (A F Leonard & Son) (202) 167 State h at E Longmeadow
Norrington Elmer S (Cecilia) packer MDFCo h 117 Quincy
Norris Arthur J (Florence) policeman SPD h 55 Saratoga
—Elbert R (Florence E) maintman USEnvCo r 87 Lyndale
—Eugene L (Jimmie) in USAirForce r 29 Kay
—F Ivy wid Walter nurse 111 Bancroft h do
—Florence E Mrs emp SF&MInsCo r 87 Lyndale
—Forest H (H Blanche) research chemist 644 Monsanto av h 52 Fenway dr
—Helen J wid Cecil safe deposit mgr Third Nat Bank & Trust Co of Spfd h (12) 105 Magazine
—John W (Rose M) guard AmBCorp h 23 Cherrelyn
—Kenneth R (Sandra C) acct 73 State h at W Springfield
—Richard E (Muriel E) draftsman E Hartford Conn h 110 Sunridge dr
—Robert (Irene) shipper MCCo h 216 Slater av
—Robert D draftsman E Hartford Conn r 87 Lyndale
—Stewart R (Virginia S) printer DMCo h 181 Breckwood blvd
—William F (Barbara N) sheetmetalwkr emp 616 Berkshire av h 330 Plainfield
—William J (Mary T) toolmkr USA h 48 Alden
Norskey Bernice J tchr 45 Sumner av r 95 do
Norsworthy William A (Hilda M) slsman h (12) 15 Saratoga
North American Van Lines Charles Barnes sls rep (202) 292 Worthington
—Clare V (Margaret W) rem to Chicopee
—End Auto Body (S Ralph and Abraham L Rothman) 1304 Dwight
—End Pharmacy (Ronald C Atwater) 1869 Main
—Hoover (Julia) in USAirForce h 75 Willard av
—Ronald G (Zelma P) h 48 Kenwood pk
—The apts 720 Dwight
—Walter A (Hazel S) electronic tech Windsor Locks Conn h 1146 Allen
Northam Jean H in USMarines r 960 Chestnut
Northeast Farms (Gordon F Baker) eggs 147 Lyman
—Fuel Corp G Walter Johnson pres-treas 710 Berkshire av

NORTHEAST SERVICE COMPANY

member Greater Springfield Chamber of Commerce Insurance & Mercantile risk inspections claim adjustments life health and accident fidelity and surety bonds losses all casualty lines representatives in all principalities (923) 1387 Main tel RE 3-1271—See top lines

—Tool & Engineering Co Leo M Ethier pres-treas 797 Page blvd
Northeastern Printing Co (Alphonse F Bocchino) 74 White
Northern William L in USAirForce h 139 Wilbraham av
Northgraves Harold R agt ft Oak IO h at Wilbraham
—Harold R Jr (Jean I) assembler P&WADiv h 566 White
Northrop Edith A wid William R clk 225 Hickory h 124 Balis
Northrup Alice D Mrs clk (209) 145 State r 124 Manchester ter
—Constance physical therapist 124 Manchester h do
—Herbert E (Alice D) tchr 53 Elliot h 124 Manchester ter
—Kenneth A (Helen B) office mgr 26 Fairfield h (4) 11 Eagle

NORTHWESTERN MUTUAL LIFE INSURANCE CO THE

A Davis Baker gen agt (203) 145 State tel RE 6-6387

Norton Alfred J died Jan 3 1958 age 90
—Alice M wid Edward G h 5 Newhall
—Amos E (Florence E) h 61 Sargeant
—Caroline E dipper DMCo h 38½ Bancroft
—Cornelia L wid William J slswoman WSpfd h 23 Jasper

NORTON
—Elaine I married George Holt rem to Greenup Ill
—Elroy E (Dorothy E) examiner Hartford Conn h 232 Middlesex
—Florence E Mrs shipping clk 1390 Main r 61 Sargeant
—Francis E (Theresa M) papercutter h 39 Oswego
—Frank Y (Mabel A) emp GBCo r 25 Mattoon
—Frederic J (Ruth S) asst adv mgr US Envelope Co 21 Cypress h at Longmeadow
—Garry r 217 Sharon
—George R (Mary E) baggage agt B&A h 23 Glenham
—Howard h (301) 774 State
—Irving T asst dir field investigation (542) 196 Worthington h at Northampton
—John F (Roberta R) clk Chicopee h 123 Pine
—Josephine M sec to mgr PruInsCo r 929 Chestnut
—Mary E r 110 Central
—Mary F r 79 Spring
—Patricia A Mrs clk 1295 State h at Wales
—Paul r 2787 Main
—Roberta R Mrs clk 1414 Main r 123 Pine
—Russell D pres-treas Tait Maynard Fuel Co Inc 858 State h at W Springfield
—Theresa M Mrs clk 157 Chestnut r 39 Oswego
—Thomas B r 110 Central
—William L painter r 110 Central
Nortonen George A (Beverly A) mgr 8 Arch h at S Hadley
Norwich Union Fire Insurance Society Ltd John Ketcham special agt 1238 Parker
Norwood Adrian C (Jacqueline) in USAirForce h 156 Quincy
—Elsie I wid Elner r 17 Wexford
—Ice Co Inc milk 241 Main IO branches 824 Liberty 169-171 Hancock 3 Locust and 67 Kenyon
—Ice Cream Inc 597 Dickinson 3106 Main and 343 Wilbraham rd
—Mary C wid Edgar C h (12) 61 High
—The apts 60 Norwood
Nosaluk Powell (Nadia L) foundrywkr Westfield h 362 Hancock
Nosirrah Blk 38-40 Harrison av
Noska Anna M nurse emp 759 Chestnut h at W Springfield
Nostin John (Irene) mach opr USA r 181 Pendleton av
—Joseph F (Margaret A) stock clk G&BMfgCo h 83 Putnam cir
Nothacker Howard J (Elsie W) treas Springfield Trucks Inc 780 Worthington h 54 Fallston
—Robert W (Marjorie E) asst treas Springfield Trucks Inc 780 Worthington h 31 Hazen
Notman Donald O (Helen G) clk MMLInsCo h 283 Gillette av
—Donald O Jr student r 283 Gillette av
Nourse George R meter reader WMassElecCo r (306) 774 State
Novack Joseph (Naomi) chemical eng MCCo h 105 E Allen Ridge rd
—Rose wid Isidor r 311 Holcomb rd
—Sidney L (Pearl) slsman Hartford Conn h 67 Gillette av
Novak Albert J (Caroline) trucker MCCo h 74 Beaumont
—Benjamin D (Mae L) lwyr (308) 1694 Main h 44 Texel dr
—Bronislaw M (Christine M) asst foreman 115 Dwight h 51 Nursery
—Catherine r 1036 Main
—Edward J (Nina P) tirewkr USRCo h 162 Central
—Fred emp HSDiv r 114 Davis
—Helen O wid Joseph W h 2055 Main
—John (Louisa B) h 77 Parker IO
—John F (Evelyn L) lathe opr CVMfgCo h 12 Hampden IO
—Joseph A in USArmy r 44 Texel dr
—Joseph J in USNavy r 77 Parker IO
—Mary wid Jack r 94 Aldrew ter
—Paul (Bernice F) pharmacist Westfield h 64 Tiffany
—Walter R (Betty A) clk 1295 State h at Easthampton
Novelli Angelina clk 1295 State h at Agawam
—Mario (Frances) constr foreman Turners Falls h 574 Armory
Novembrino Vito L (Ruth L) draftsman Agawam h 1116 Page blvd
Novick Charles (Martin's Cut Rate Store) 1802 Main r 122 Chestnut
—Murray (Bertha L) prod expediter USA and (Murray's Bookbinding Service) (214) 115 State h 181 Garland
Novicki Caroline B wid Konstanty h 12 Campus pl
—Ferdinand H (Bernadette H) slsman Westfield r 12 Campus pl
Noviello Carmine (Dora R) h 2051 Main

Novik Adeline C linotype opr Spfd Newspapers r 27 Bliss
Novitt Philomena M Mrs office sec MCCo r 96 Haskin
—Raymond J (Philomena M) clk MCCo h 96 Haskin
Novosel Ignatius M (Nancy C) consulting eng h 24 Dorne
—Nancy C Mrs mgr 282 Worthington r 24 Dorne
—Walter A (Velma E) packer A&PCo h 64 Patton
Nowak Adella P treas Nowak Insurance Agency Inc 534 Main IO and treas Nowak Travel Agency Inc do h at N Wilbraham
—Adolph G (Rita M) maintman USRCo h 127 Hampden IO
—Albina A married Stanley Malyszko rem to Thompsonville Conn
—Ann M typist USA h (7) 29 Federal
—Barbara M dental asst (814) 1562 Main r 17 Goodwin IO
—Bernard M weaver CFalls r 122 Chestnut
—Bronislawa married Tommy W Owens
—Edward J (Eleanor K) mail sorter 57 Liberty h at Chicopee Falls
—Edward W (Alice) h 33 Acton IO
—Ellen C nurse Newington Conn r 17 Ludlow av IO
—Emil L (Estelle) mgr 333 Columbus av h at Chicopee
—Eva R wid Walter r 580 Parker
—Frank (Anna) (Orchard Food Center) 535 Main IO h at N Wilbraham
—Frank E (Genevieve T) h 17 Goodwin IO
—Frederick E student r 22 Burke IO
—Frederick S (Emily R) supt USRCo h 22 Burke IO
—Frederick W IBM installer HSDiv r 33 Beaumont
—Gertrude V rate opr TelCo r 46 Enfield IO
—Helen J steno USEnvCo r 36 Parker IO
—Helen N Mrs beauty shop 52 Devens IO r do
—Henry J mach opr USRCo h (2) 54 Patton

NOWAK INSURANCE AGENCY INC

Joseph Nowak pres Adella P Nowak treas Mary B Woynar clk ins 534 Main IO tels LI 3-3619 and LI 3-4991

—John (Nellie) h 27 Frontenac IO
—Joseph (Adella P) pres Nowak Travel Agency Inc 534 Main IO and pres Nowak Insurance Agency do h at N Wilbraham
—Joseph A Jr (Alfreda L) (Harrison G White Co) 9 Andrew h at Chicopee
—Joseph C (Sophie B) pres Nowak's Inc 333 Columbus h at Holyoke
—Katarzyna A wid Maciej J h 36 Parker IO
—Mary H steno Greenfield h 17 Ludlow av IO
—Michael (Genevieve C) treas Star Gauge Co Inc 261 Oak Grove av h 36 Parker IO
—Mitchell J (Helen N) mach VNInc h 52 Devens IO
—Nora T Mrs beauty shop (15) 529 Main IO r 34 Parker IO
—Stanley (Stephanie A) tool grinder Agawam r 235 Oak IO
—Stella T priv sec MCCo r (7) 29 Federal
—Thaddeus M (Helen M) h 143 Putnam cir
—Victoria Mrs r 143 Putnam cir
—Vincent (Jennie) r 127 Cloran
—Walter rem to Thompsonville Conn
—Walter J (Bertha H) foreman WMassElecCo h 142 Worcester IO
—Walter J (Nora T) (Main Street Cash Market) 489 Main IO h 34 Parker IO
—Walter S (Stella C) h 173 Hampshire IO
—Inc Joseph C Nowak pres paints 333 Columbus av
Nowakowski Benedict J (Eugenia P) mgr Chicopee h 121 Brunswick
—Benedict J Jr student r 121 Brunswick
—Edward (Rita) maintman GBCo h 28 Acushnet av
—Evelyn U underwriter 25 Harrison av r 30 Rapalus IO
—Frank S (Mary) deliveryman WSpfd h 105 Franklin
—Frank S Jr tirewkr CFalls r 105 Franklin
—John gardener r 36 Willow
—Julia wid Valentine r 25 Bircham
—Lucy lab tech 115 Dwight r 30 Rapalus IO
—Stanley J (Vivian B) painter Westinghouse h 191 Pasco rd IO
—Valeria T steno USA r 121 Brunswick
—Wincenty F (Elizabeth H) h 30 Rapalus IO
Nowoszynski Mikolaj mach opr VNInc h (2) 5 Alfred
Nowell J Roger (Beatrice E) h 56 Carnavon cir
—J Wesley (Phyllis A) slsman 140 Wilbraham av h 65 Balboa dr
—Richard C (Kathryn E) slsman Marysville Ohio h 541 White
Noyes Beatrice D cashier Wesson Memorial Hosp r (6) 19 Warner
—Beverly J mach 149 Wason r 163 Thompson
—Carol W Mrs clk MMLInsCo r 34 Stapleton rd

Old Storrowton Tavern
OPEN YEAR 'ROUND
OLD FASHIONED FOOD, DRINK and LODGING
Storrowton Village, West Springfield
DIAL RE 2-4188

NOYES
—Edward D (Alice K) trk despatcher P&WADiv h 319 State
—Ernest E (Grace J) elec emp 19 Broadway h 56 Strong
—Ernest E Jr (Frances E) elec emp 784 Bay h 225 El Paso
—Ethel M Mrs office sec (117) 130 Maple r 24 Vail
—Etta M wid Arthur L r 12 Homer
—Euretta D wid Albe r 27 Castle
—Gertrude J office sec PM&GCo h (6) 19 Warner
—Ida A wid Frank J h 76 Belmont av
—James A (Ethel M) opr WMassElecCo h 24 Vail
—Kathleen M clk TelCo r 1538 Carew
—Leon L (Harriet L) clk MMLInsCo r 20 DeWitt
—Leslie W Jr (Edna L) test eng WMassElecCo r 15 Victoria
—Richard A elec emp 12 Cass r 56 Strong
—Richard I (Beatrice M) buyer 1414 Main h 156 Whittum av
—Robert L (Carol W) assembler P&WADiv h 34 Stapleton rd
—William B (Marion C) lab asst MCCo h 163 Thompson
—William B Jr (Kathleen M) in USNavy h 1538 Carew
Nozzolillo Julio F tchr 59 Howard r 227 Forest Park av
Nubile Louise M Mrs mach opr 33 Morris r 128 Orange
Nugent Alice L wid Ralph E slswoman 1435 Main h 6 Springfield
—Earl W (Doris C) firefighter SFD h 58 Patricia cir
—Edward F (Cecile R) route slsman 61 Franklin h 218 Fountain
—Harry (Emma) slsman h 462 Liberty
—John A (Evelyn S) supt 130 Lyman h 131 Daviston
—Katherine G tel opr (3d fl) 124 State h 94 Oswego
—Mary A wid Joseph P clk 1548 Main h 225 Oakland
—Ralph (Sally) foreman Westover h 163 Westbrook dr
—Raymond J slsman 1477 Main h at Chicopee Falls
—Robert J (Phyllis W) slsman Hartford Conn h 33 Connolly IO
Nuger Alice Mrs r 75 Fairway dr

Nuger Gustave C
(Shirley I) treas Interstate Tire Stores Inc 1142 State and treas Tires Inc 178 Chestnut h at Longmeadow—See p 58

—Harold G (Pearl) asst treas Tires Inc 178 Chestnut h 104 Chesterfield av
—Joseph r 1036 Main
—Max L (Jewel E) autos WSpfd h 332 Arcadia blvd
—Michael janitor 193 Worthington r 36 Maple
—Paul (Rita) v pres-clk Interstate Tire Stores Inc 1142 State and v pres Tires Inc 178 Chestnut h at Longmeadow
—Robert A (Sylvia) pres Interstate Tire Stores Inc 1142 State and pres Tires Inc 178 Chestnut h at Longmeadow
—Rose wid Albert H h 357 White
Nulls Charles (Juanita) h 13 Beacon
Nulty James C (Regina L) rem to Miami Fla
Nunes Antonio (Prazeres L J) clk G&BMfgCo h 26 Hamburg
—David J (Beatrice T) adjuster PPCo h 76 Lorenzo
—Gloria A priv sec Spfd Union Publishing Co 16 Fort h at Ludlow
Nungarini Rina clk 999 Worthington r 45 Margerie
Nunnally Charles C (Dorothy N) constrwkr h 108 Greenwood
—Earley (Oza B) h 36 Chapel
—Emerick (Elizabeth) painter Westinghouse h 62 Westminster
—Joseph J (Mary L) ladlewkr CVMfgCo h (2) 74 Boylston
—Lillie B emp SHosp h 60 Hancock
—Louella clk 1496 Main r 36 Chapel
—Mary L Mrs presser 21 Clinton r (2) 74 Boylston
—Odessa typist SOD r (2) 74 Boylston
—Seford (Edith L) shipper 297 Plainfield h 44 Franklin
—William (Lucille) h 35 Amore rd
Nurczyk Janet M steno USA h (2) 81 School
Nurnberg Eljasz (Esther) h (4) 2851 Main
Nurses Professional Registry of Springfield Greta E Loomis registrar 26 Maple
Nutbrown Lois M steno 89 Logan h at Feeding Hills
—Wesley H (Lois M) clk 1295 State h at Feeding Hills
Nuttall Walter plasticwkr MCCo h 473 Boston rd
Nutter John W (Ann) in USAirForce h 29 Duryea
—Sagar H (Sophia) h 130 Hampshire IO
—Wesley A slsman 928 Columbus av h at W Springfield
Nuttie Goodie Tea Room (Nicholas and Frederick P Layos) rest 1232 Main
Nutting George L (Barbara A) sheetmetalwkr Bloomfield Conn h 136 Franklin
Nuzzolilli Alexander M (Betty H) mason tender 124 State h 50 Plainfield
—Carmela wid Michael r 50 Plainfield
—Ernest M (Diane M) trk driver 2073 Main h 16 Donald
—Genaro (Joan M) mason tender (400) 124 State h 560 Page blvd

NUZZOLILLI
—Joan M Mrs clk Westinghouse r 560 Page blvd
—Michael died Aug 31 1957 age 70
Nyberg Bert M (Susan S) office mgr (7th fl) 29 Worthington h 246 Dwight rd
—Gustaf M h 101 Kimberly av
Nycz Walter (Frances D) special agt PruInsCo h 370 White
Nye Abner A (Shirley J) slsman (211) 121 Lyman h 34 Garvey dr
—Arthur T r 23 Emery
—Delia wid Charles died Mar 17 1958 age 86
—Ernest h 88 Merrimac av
—Esther J clk of corp-asst treas-credit mgr Dentists & Surgeons Supply Co 33 Pearl h (18) 108 Byers
—George C died Oct 11 1957 age 78
—George C Mrs (Irene M) died Apr 14 1957 age 62
—Harlan R (Margaret) sls promotion mgr 73 State h at Longmeadow
—John S repairman TelCo r 195 St James blvd
—Lucy M wid Robert h (2R) 111 Spring
—Richard E (Dorothy I) foreman VNInc h 103 El Paso
—Robert E (Margaret L) student r 179 Clarendon
—Stanley E (Bessie A) switchman TelCo h 195 St James blvd
Nygren Agnes Mrs atdt emp city h 45 Medford
—Anna L r 174 MassAv
—Elaine emp A&PCo r 45 Medford
—Olaf R (Hulda E) h 15 Kenyon
—Oscar F r 45 Medford
—Stone E (Lillian E) asbestoswkr h 3 Bonnyview
—Wallace clk PTS r 45 Medford
Nyman Alarick A (Jacqueline M) fire extinguisherwkr 33 Amity h 7 Layzon Brothers rd IO
—Albert A r 26 Rimmon av
—Alvar A (Edith M) claim rep 365 State h 99 Cooley
Nystedt Barbara S Mrs tel opr SHosp r 940 Carew
—George B (Estella) toolmkr Westinghouse h 66 Eddy
—Henry M (Barbara S) toolmkr VNInc h 940 Carew
—Wallace N (Wanda A) pres Floorcraft Inc 108 Boston rd h 74 Penrose
—Walter A (Laura E) stock clk 128 Liberty h 29 Dana
Nystrom Carl P (Betty A) assembler PMachCo h 140 Canterbury rd
—John F (Carol L) instrument tech Windsor r 501 Boston rd
—Knute A (Elizabeth) h 37 Demond av
—Raymond A (Esther V) radio tech 10 Stearns sq h 36 Baltimore av
—Victor A (Fanny) trk driver 376 Birnie av h 68 Kenwood pk

OK BAKERS SUPPLY CO (Dan Kaplan) 226 Birnie av
OK Radio Sales & Service Inc Myron J Schuster pres-treas 259 Bay
Oak Charles F (Mary P) h 67 Sylvan
—Grove Cemetery entrance 426 Bay
—Grove Cemetery Assn Ralph A Bates supt 426 Bay
—Grove Pharmacy (Joseph B Brusnicki) 974 State
—Mary P Mrs hairdresser 340 Bridge r 67 Sylvan
—View Restaurant (Mrs Katie Lou Tavares) 9 Oak
Oake Harry L (Thelma M) meatcutter 355 Bay h 23 Virginia
—Thelma M Mrs tel opr TelCo r 23 Virginia
Oakes C James student r 615 White
—Charles H (Mary M) firefighter SFD h 131 Hartford ter
—Charles M (Cora M) eng (2d fl) 15 Park h 615 White
—Edward F (Bessie S) h 79 Gold

OAKES ELECTRICAL SUPPLY COMPANY
John M Newton pres wholesale distributors electrical equipment 80 Commercial Holyoke tel JE 3-3933—See p 104

—Harry E (Lelia W) h 42 Garfield
—Louis N emp city h 24 Mill
—Louis N Mrs (Della) died Jan 24 1958 age 74
—Lyman E (Louie L) carp h 32 David
—Mary M Mrs clk USA r 131 Hartford ter
—Robert H (Anita) emp USGovt r 32 David
—Rosemary L tel opr WMassElecCo r 42 Garfield
—Walter L Jr (Gloria M) mech eng HSDiv h 17 Lorraine
Oakland Garage (Charles F Gilmore) auto reprs rear 125 Oakland
—Realty Co of Springfield Roger E Adams pres-treas Mrs Jeannette C Adams asst treas real est (232) 31 Elm
—The apts 367 Belmont av
—William H ad taker Spfd Newspapers 16 Fort h at Chicopee Falls
Oakley Dorothy M clk MMLInsCo r 36 Belmont av
—Francis C (Mabel A) pres Baker Extract Co 1 Extract pl h at W Springfield
—Harry C (Elizabeth C) mach CVMfgCo h 36 Belmont av
—Henry emp 35 Belmont av r 29 Locust
—Howard W trailer trk driver WSpfd h (12) 653 State
—John emp PM&GCo r 1968 Main
—Mary M wid O K h 125 College
—O K died May 20 1957 age 35
—William (Naomi) supv Westover h 28 Cedar IO

OAKS INN
Harry Young treas Hotel 700 State (Route 20)

Oately Marion C consultant 1414 Main h 167A High
Oates Clifford J (Nettie E) emp Dept of Street & Engineering h 90 Gillette av
—John F (Rosemary) rem to New Haven
—Lillian A Mrs clk 621 Worthington r 88 Dunmoreland
—Nettie E Mrs priv sec Spfd Institution for Savings r 90 Gillette av
—William A student r 88 Dunmoreland
—William A (Lillian A) slsman Boston h 88 Dunmoreland
Oatley Richard E (Margaret A) in USAirForce r 309 Plumtree
Oatman May A wid Edgar J h 780 Chestnut
Obara Bertha M wid Walenty M assembler Westinghouse h 36 Kulig
—Stanley W emp DMCo r 36 Kulig
Obartuch Stanley J coremkr CVMfgCo h 24 Kazbeck IO
Ober Albert L (Evelyn E) mach G&BMfgCo h 213 Corona
—Claud D (Lucille A) sta fireman USA h 11 Kensington av
—Eleanor C wid Ralph B h 76 Maple
—Emil h 208 Carew
—Evelyn E Mrs mgr 128 State r 213 Corona
—Granville G tchr music 77 Andrew r do
—Harold C acct New Haven Conn r 77 Andrew
—Marcel restwkr r 36 Willow
—Ralph C (Marjorie A) mach opr HSDiv h 101 Layzon Brothers rd IO
—Vernon B elec Chicopee h 77 Andrew
—William J r 1400 State
Oberg Carl A (Adeline V) etcher USEnvCo h 90 Judson
—Ernest C (Irene M) mach HSDiv h 191 Oakland
—Irene M Mrs slswoman 1439 Main r 191 Oakland
—Nils H (Karin M) bricklayer 1242 Main h 103 St James cir
Obergut Joseph laborer r 36 Willow
Oberhaus A E Inc Anthony E Oberhaus pres ins adjusters (414) 145 State
—Anthony E (Leona) pres A E Oberhaus Inc (414) 145 State h at Hartford Conn
Oberheim Leslye H clk 73 State h at Agawam
Oberlander Agnes A X-ray tech and nurse emp 1414 State r do
—Eugene R (Kathleen A) printer emp 32 Cypress h 81 Bryant
Obermeyer Gerald F (Eileen M) eng Chicopee h 47 Craig
Oberoski Stanley J emp 32 Cypress h at Agawam
Obie James emp (412) 1490 Main r 62 Catharine
Obrey Anna M Mrs vault custodian 19 Harrison av r 147 Westminster
—Harold A (Mary N) certified public accountant (46) 1323 Main h at Holyoke
O'Brien Ada A r 55 Colonial av
—Alice Mrs r 56 Juniper dr
—Alice M priv sec (3d fl) 44 Vernon r 2012 Wilbraham rd
—Ann X-ray tech (316) 20 Maple h at Holyoke
—Anna wid Charles housewkr Longmeadow r 8 Woodmont
—Anna L wid Thomas E h 11 Frost
—Anna V r 1400 State
—Annabelle M wid Walter F waitress 863 Main h 853 do
—Bertha wid William J emp SF&MInsCo h 48 Alden
—Bertha M office mgr 116 Liberty h (3) 92 School
—Catherine A wid Henry M h 54 Keith
—Catherine C wid Timothy h (35) 16 Mattoon
—Charles E (Helen R) h 29 Fayette
—Charles F (Mary M) h 71 Mandalay rd
—Charles P (Beatrice A) slsman 1803 Columbus av h 151 Rosewell av
—Charles S (Evelyn G) blender's helper MCCo h 55 Northampton av
—Charles W atdt 1400 State r 67 Northampton av
—Charles X bus opr StRy r 264 Springfield
—Cordelia r 47 Mattoon
—Daisy Mrs priv sec SHosp h 142B Spring
—Daniel J (Nancy A) state policeman h 49 Hillside dr
—Daniel W (Margie A) maintman TelCo h 21 Meadowlark la
—Daniel W (Rosemary T) gen helper MCCo h 22 Piney pl
—David F student r 292 Washington blvd
—David M (Helen C) foreman NYCRR h 85 David
—David W h 893 St James av
—Dennis r 16 Piney pl
—Donald J ins agt (2d fl) 119 State r 1187 Bay
—Donald L (Doris D) carp E Longmeadow h 50 Talbot rd
—Doris E r (3) 92 School
—Doris D Mrs bkkpr 179 State r 50 Talbot rd
—Dorothy E clk WWLP TV Sta r 421 Union
—Dorothy F Mrs clk 70 Leete r 17 Leyfred ter
—Douglas L (Rena M) tester HSDiv h (4) 16 Bayonne
—Edmond V (M Evelyn) emp personnel dept USA h 709 Belmont av
—Edward F (Vera J) maintenance 32 Cypress h at Ludlow
—Edward J (Georgianna E) slsman 365 Liberty h 132 Windemere
—Edward M (Josephine M) letter carrier h 177 Dorset

HAMPDEN SAVINGS BANK
INC. 1852 19 HARRISON AVENUE
Individual Accounts $1.00 to $7,500
Joint Accounts $1.00 to $15,000
Interest begins first of each month payable last business day of Apr. and Oct.

O'BRIEN
—Edvia J Mrs clk 47 Federal r (4) 940 Worthington
—Elizabeth A Mrs clk GICDiv r 24 Ainsworth
—Elizabeth H wid John M h 55 Colonial av
—Esther A (The Fashion Shop) 978 State h 156 Florence
—Esther M wid Preston C nurse Agawam h 41 Merida
—Florence Mrs clk 1496 Main r 350 St James av
—Frances T bkkpr 1528 Main r 29 Wheeler av
—Francis (Mary O C) special agt (3d fl) 130 Maple h 26 Lenn rd
—Francis B acct 558 Liberty r do
—Francis L (Mary G) smelter CVMfgCo h 170 Essex IO
—Frank L (Agnes F) h (1) 23 Federal
—Frank S (D Frances) tchr 1300 State h 98 Brunswick
—Frederick J (Kathryn J) clk 803 Liberty h 30 Ogden IO
—George (Flora) dairywkr h 361½ Chestnut
—George D (Mary K) h 58 Stockman
—George F (Edith E) trk driver Chicopee h 525 Plainfield
—George F (Helen A) comptroller and purchasing agt 140 High h 223 Emerson
—George F Jr pharmacist emp 44 Berkshire av r 223 Emerson
—Georgianna E Mrs seamstress Chicopee r 132 Windemere
—Gerald E student r 132 Windemere
—Gertrude C office sec (201) 436 Dwight h at Chicopee
—Gertrude P wid James A r 92 Covington
—Grace B Mrs nurse 759 Chestnut h at Longmeadow
—Grace G wid Dennis h 107 Spring
—Grace H wid Charles S died June 10 1957 age 78
—Hannah r 17 Fairmount
—Harold F (Helen E) letter carrier h 3164 Main
—Harold J (Ruth M) (Harold J O'Brien Co) 39 Birnie av h 62 Sheldon
—Harold J Co (Harold J O'Brien) glass 39 Birnie av
—Helen Mrs r 2375 Main
—Helen A h 1187 Bay
—Helen A wid John E nurse MDFCo h 191 Orange
—Helen T wid Patrick J tel opr WMassElecCo h 27 Cherry
—Henry W (Elizabeth A) mech SPO h 24 Ainsworth
—James J serviceman 35 State h at W Springfield
—James J (Esther M) rem to Sarasota Fla
—James J (Rachael M) investigator (304) 436 Dwight h 76 Manor rd
—James J Jr shipper WSpfd r 76 Manor rd
—James R student r 53 Bancroft
—James T (Margaret) pres J & M Trucking Co Inc 57 Silver h do
—James T Jr (Virginia M) policeman SPD h 271 ConnAv
—Jane M wid John h 109 Shaine cir
—Joan student r (4) 940 Worthington
—Joan F nurse Mercy Hosp r 40 Tacoma
—Joan F clk 73 State h at W Springfield
—John mach opr HSDiv r 178 Maple
—John sls and reporting mgr (202) 292 Worthington r inq do
—John C (Patricia A) carp emp 1433 Wilbraham rd h 18 Fenwick
—John F in USArmy r 40 Tacoma
—John F (Christine M) buyer 144 Chestnut h 26 Marquette
—John F (Edvia J) trk driver S V Ooil Co h (4) 940 Worthington
—John F (Josephine H) capt plant police 653 Page blvd h at Holyoke
—John F (Phyllis C) eng USA h 524 King
—John H emp PM&GCo r 41 Mattoon
—John J r 837 Main
—John J h 29 Wheeler av
—John J (Josephine M) clk PTS h 819 Chestnut
—John J (Josephine N) emp city h 40 Tacoma
—John J Jr (Eva M) supt 858 State h 77 Bond
—John M (Katherine E) h 94 Carver
—John M (Mary B) prod clk VNInc h 33 Linnell
—John M Jr (Barbara J) firefighter SFD h 31 Capitol rd
—John P surveyor city r 27 Hartford ter
—John V (Rose-Elaine) dist plant supv TelCo h 292 Washington blvd
—John V Jr student r 292 Washington blvd
—John W (Mary F) slsman h 306 Wilbraham rd
—Joseph A (Blanche K) prod controlman USRCo h 71 Mayfair av
—Joseph J slsman r (16) 336A Central
—Joseph M (Emma L) acct USA h 33 Arthur Picard cir IO
—Joseph M (Kathleen) checker USA h 25 Aster
—Judith M student r 136 Cunningham
—Julia r 1584 Dwight
—Julie M librarian USGovt r 340 St James av
—Katherine r 26 Ridgewood ter
—Lawrence B (Catherine T) supv NYCRR h 55 Gold
—Lawrence F (Elva L) pres Hotel & Restaurant Employees Health & Benefit Fund (514) 115 State h 175 Roosevelt av

O'BRIEN
—Lena r 1400 State
—Leona C Mrs clk MMLInsCo r 15 Strathmore
—Lillian G slswoman 1834 Main h at Longmeadow
—Linda A wid Michael J h 14 Webster
—Lucille Mrs office clk 2018 Main h at W Springfield
—M Evelyn Mrs slswoman ASCo r 709 Belmont av
—Mabel E Mrs mach opr BInc r 119 Prentice
—Mahlon F (Hilda C) in USAirForce h 26 Cheyenne rd
—Marcelle A clk 85 Chestnut h at Holyoke
—Margaret slswoman ASCo r 34 Crosby
—Margaret C cook Somersville Conn r 44 Huntington
—Margaret M wid Daniel T r 130 Glenwood
—Margie A Mrs bkkpr 310 Allen r 21 Meadowlark la
—Mary r 42 Mattoon
—Mary h 40½ Byers
—Mary A clk 1295 State h at Holyoke
—Mary A seamstress 107 Oakland r 55 Trinity ter
—Mary A wid Henry J r 2012 Wilbraham rd
—Mary B Mrs floorwoman 162½ Chestnut r 33 Linnell
—Mary C clk TelCo r 40 Tacoma
—Mary E matron SHosp r 104 Phoenix ter
—Mary E school nurse Agawam r 67 Northampton av
—Mary E junior clk 208 Broadway r 132 Windemere
—Mary G Mrs emp lunch dept 64 Myrtle IO r 170 Essex IO
—Mary K wid Gerald F tchr dancing 136 Cunningham h do
—Mary O'C Mrs office sec 60 Island Pond rd r 26 Lenn
—Michael r 1400 State
—Michael J r 56 Massasoit
—Michael J (Grace) in USAirForce h 53 Donbray rd
—Michael S (Marion C) h (5) 925 Worthington
—Myra T wid Lawrence F h 9 Bayonne
—Neil A Jr (Pauline) mach opr Will h 35 Bessemer
—Neil C (Claire L) photographer 316 Union h do
—Nettie E r 686 Sumner av
—Patricia A married George O'Connor
—Patrick J labor organizer StRy h 264 Springfield
—Patrick J (Ellen M) h 33 Clantoy
—Patrick J (Nora) h 77 Parkside
—Phyllis C Mrs med sec (109) 130 Maple r 624 King
—Pierrette wid John F married Emilio A Bosoni Jr
—Raymond C (Dorothy F) coin collector TelCo h 17 Leyfred ter
—Raymond P (Claire M) revenue officer (402) 436 Dwight h 34 Belmont av
—Richard F field auditor NY r 369 Armory
—Robert (Florence) slsman NY r 350 St James av
—Robert D (Rachael C) slsman h 130 MassAv
—Robert E (Blanche G) rem to California
—Robert L (Mary C) carp emp 433 Wilbraham rd h 18 Fenwick
—Robert V (Leona C) asst underwriting sec MMLInsCo h 15 Strathmore
—Rose Mrs h 53 Bancroft
—Rose B wid Joseph A h 558 Liberty
—Rose E Mrs r 292 Washington blvd
—Rose M h 369 Armory
—Russell C (Alberta L) in USAirForce
—Sally A priv sec 812 Monsanto av h at Holyoke
—Stephen A (Margaret) atdt 53 Bliss h 34 Mattoon
—Stephen C student r 151 Rosewell av
—Stephen D r 69 Sargeant
—Stephen D (Pauline L) h 27 Hartford ter
—Stephen D Jr in USNavy r 27 Hartford ter
—Theresa E wid Dennis F r 29 Wheeler av
—Thomas D (Margaret T) warehouseman 59 Napier h 34 Crosby
—Thomas F (Goldie E) watchman 22 Hanover h 221 Taylor
—Thomas F (Helen O) elec assembler SETCo h 309 Bay
—Thomas H (Kathryn V) h (2) 28 Myrtle
—Thomas M revenue officer (402) 436 Dwight h at Northampton
—Thomas M (Edna A) chemical opr 666 Monsanto av IO h 137 Atherton av
—Thomas R (Jane R) acct 115 Dwight h at E Longmeadow
—Thomas W (Mae E) elec WMassElecCo h 51 Grant
—Thomas W (Ramona E) special agt 135 State h 160 Groveland
—Vanessa sls asst (704) 1387 Main r (7) 133 Sumner av
—Walter A (Ann M) TV antenna installer h 7 Greenwich
—William eng city r (35) 16 Mattoon
—William A eng 273 State r (1) 198 Central
—William C (Mary C) h (8) 282 Union
—William E printer HC&PCo r 11 Frost
—William F (Margaret H) (The Monogram Press) 40 Hampden h 17 Cornwall
—William G (Virginia) ins agt (2d fl) 119 State h 52 Euclid av
—William H (Alice E) foreman (3d fl) 220 Dwight h 340 St James av
—William H (Mabel E) trk driver 365 Liberty h 119 Prentice

O'BRIEN
—William J (Anne M) firefighter SFD h 271 Newton rd
—William S (Edna C) warehouseman E Hartford Conn h 49 Dexter
Obrycki Henry H (Theresa T) foreman CBCo h 112 Everett
—Ignacy J (Maryanna K) h 114 Everett
Obrzut Andrew tender MCCo r 10 Parker IO
—Ann Mrs h 10 Parker IO
—Barbara A slswoman 1454 Main h at Ludlow
—Michael S (Ruth B) mach opr MCCo h 338 Worcester IO
Obungen Lillie Mae (L & M Beauty Salon) (7) 1165 Main h inq do
O'Callaghan Albert T sls supv 35 State h at W Springfield
O'Callahan Kathleen A clk Third National Bank & Trust Co 1391 Main h at Thompsonville Conn
O'Carroll Margaret r (5) 26 High
Ocasio Jose r 34 Greenwood
Ochenkowski Diane student r 60 Mooreland
—Edward W (Doris J) trk driver 119 Lyman h 404 Armory
—Frances (Theresa M) rem to Virginia
—Frank S (Helen T) trk driver 435 Dwight h 60 Mooreland
—Gloria student r 60 Mooreland
Ochman Ann waitress 141 Chestnut r 104 Mulberry
Ochrymowicz Henry (Caroline) funeral dir 485 Main IO h 487 do
—Henry J Jr (Frances) h 63 Berkshire IO
Ochs Francis G (Elizabeth N) trk driver 42 Emery h 455 Walnut
Ochsner Agnes M married Francis Carmody
—George h 9 Jenks
—George Jr (Mae S) trk driver Park Dept h 25 Wolcott
Ockerbloom J E (J Edwin Ockerbloom) merchant tailor (519) 1490 Main
—J Edwin (Anna B) (J E Ockerbloom) (519) 1490 Main h 107 Newton rd
—Nelson E rem to Marcus Hook Pa
O'Clair Clara A wid William A r 25 Princeton
O'Claire—see Auclair
O'Clare Frank A installer 286 Worthington h at W Springfield
Ocondor Esther A clk Westinghouse h 30 Mooreland
O'Connel Joseph E (Mary P) h 53 Walden
O'Connell Agnes M Mrs tel opr TelCo r 23 Strathmore
—Ann M payroll clk USRCo r 25 Smith
—Ann T Mrs nurse 58 Freeman ter
—Anna C health methods co-ordinator 1414 State r 85 Prospect
—Anna E bkkpr 419 r 18 Braddock
—Barry student r 9 Bayonne
—Bernard V (Dorothy L) repairman TelCo h 320 Tremont
—Bryde A died Dec 19 1957 age 63
—Burness B married Armand Felici
—Catherine A wid Michael D r 24 Berkshire IO
—Charles D (Agnes M) firefighter SFD h 23 Strathmore
—Charles D (Nellie K) pharmacist-mgr Charkoudian Drug Corp 819 State h 45 Jonquil dr
—Charles J (Nina A) mason h 82 Fresno
—Claire A Mrs priv sec Washington DC r 56 Massasoit
—Clement F (Eleanor E) fireman B&A h 244 Redlands
—Cornelius receiving clk CBCo h 54 Worcester av
—Daniel D custodian public schools h 33 Parkin
—Daniel J r 19 Bliss
—Daniel J (Esther G) dist court officer 208 Broadway h 1591 Carew
—Daniel J (Nora A) h 315 Chestnut
—David D (Helen A) baker 799 Liberty h 258 Dwight st ext
—David J student r 58 Freeman ter
—Dorothy G clk MMLInsCo r 23 Strathmore
—Edward D (Dagmar E) insp PM&GCo and (O'Connell Music Co) 54 Fairhaven dr IO h do
—Edward J clk SPO h 85 Prospect
—Edward J (Yolande A) baker emp 385 Liberty h 215 Orange
—Edward J Jr (Catherine C) emp city h 291 Dickinson
—Edward P (Dorothy F) timekpr H L Handy Co Plainfield h at Holyoke
—Elizabeth clk (3d fl) 95 State h at W Springfield
—Ellen r 54 Worcester av
—Ellen C wid Daniel J r (6) 57 High
—Emmett P custodian 1300 State h at W Springfield
—Esther E office sec (916) 1387 Main r 1591 Carew
—Fredericka Mrs typist 90 Worthington h 45 Park la
—George J (Florence E) h 1515 Carew
—Helen A prin Frederick Harris School h (3) 41 School
—Helen G clk 74 Park r (10) 653 State

FRED C. McCLEAN HEATING SUPPLIES, Inc. 47 PARK STREET
P.O. BOX 1668 TEL. RE 4-5668

FIELD, EDDY & BULKLEY
1200 MAIN STREET PHONE RE 4-1112
Springfield Fire and Marine
Local Agents

TELEPHONE RE 3-6513
BENJAMIN POWELL SONS, INC.
EAVE TROUGHS — LADDERS — ROOFING
109-115 ALLEN STREET

O'CONNELL
—Henry Jr in USArmy r 26 Ledyard
—Henry W firefighter SFD h 26 Ledyard
—Honora r 124 Corona
—Howard W Rev pastor St Mary's Roman Catholic Church h 840 Page blvd
—James C (Bertha L) v pres Holyoke h 115 Berkshire IO
—James E (Anastasia M) assembler AmBCorp h 21 Governor
—James F (Ann T) guard AmBCorp h 58 Freeman ter
—James F Jr (Mary Jane) sls correspondent Titeflex Inc r 58 Huntington
—James J emp 95 Fisk av r 2158 Main
—James J (Jane) mach AmBCorp h 58 Huntington
—Jean public relations dir 265 State h 135 Woodside ter
—John B Jr mail sorter B&A h 100 Greenwood
—John D (Claire A) policeman Washington DC r 56 Massasoit
—John D (Helen C) supt of mails (1st fl) 436 Dwight h 15 Pratt
—John F (Muriel E) mgr 665 Liberty h 132 Mayfair av
—John J (Anna C) h 24 Berkshire IO
—John J (Helen L) clk Chicopee h 101 Caseland
—John M claims adjuster (430) 293 Bridge r 25 Smith
—John P h 17 Davis
—Joseph E (Mary P) h (10) 653 State
—Katherine D nurse Mercy Hosp r do
—Kathleen clk MMLInsCo r 26 Ledyard
—Kathryn M service observer TelCo r 17 Davis
—Lawrence (Friendly Realty Brokers) (420) 1694 Main r inq do
—Lawrence C (Barbara A) car insp NHRR h 14 Chilson
—Lawrence C Jr (Gloria A) cable splicer AmTelCo h 39 Hall
—Louis J (Mary S) ticket agt NYCRR h 172 Bacon rd
—Margaret A clk 1295 State h at Willimansett
—Margaret V h 99 Federal
—Marie A nurse Mercy Hosp r 26 Ledyard
—Mary A bkkpr St Michael's Cemetery h 90 Wait
—Mary E tchr 57 School h (6) 57 High
—Mary P statistician 1162 Main h at W Springfield
—Mary T wid Edward J h (3) 253 Union
—Maurice J shipper Hartford Conn h 674 Carew
—Michael D died Apr 26 1957 age 82
—Michael J (Anna F) h 25 Smith
—Michael J (Anna F) sta fireman Chicopee h 104 Bowdoin
—Morgan D constrwkr r 2737 Main
—Muriel E clk (137) 36 Court r 132 Mayfair av
—Music Co (Edward D O'Connell) 54 Fairhaven dr IO
—Nancy E clk Westinghouse r 14 Chilson
—Nancy J ticket sls agt 140 Chestnut h at W Springfield
—Noreen L Mrs office clk 39 Logan r 268 Dwight st ext
—Odna Mrs dental asst (608) 1570 Main h 9 Bayonne
—Patricia A mach opr USEnvCo r 519 Hancock
—Paul (Dorothy) mach opr S&WInc h 305 Parkerview
—Paul R (Albina V) serviceman 624 State h at E Longmeadow
—Philip (Dorothy C) draftsman HSDiv h 190 Weymouth
—Richard F died Mar 12 1957 age 34
—Richard O bricklayer r 18 Braddock
—Rita M school adjustment counselor 32 Spring r 206 Pearl
—Robert J (Barbara G) shipper 616 Berkshire av h 47 Nursery
—Shirley A bkkpr Valley Bank & Trust Co r 18 Braddock
—Thomas F (Mary H) adjuster (214) 293 Bridge r 26 Desrosiers
—Thomas H (Joyce) baker A&PCo h 23 Smith
—Thomas J (Anna B) h 18 Braddock
—Thomas M (Barbara J) slsman DMCo h (2B) 1292 Bay
—William h 43 Worthy
—William (Noreen L) firefighter WSpfd h 268 Dwight st ext
—William A (Dorothea F) office mgr 876 Bay h 38 Dunmoreland
—William A (Mary E) plumber emp 419 Main h 38 Carlisle
—William A Jr student r 38 Dunmoreland
—William J (Mary A) trk driver WSpfd h 40 Carlisle

O'CONNELL
—William P (Bertha E) insp CVMfgCo h 26 Berkshire IO
—see Connell Connelly and Connolly
O'Conner Eugene J (Jane M) h 103 Grover
—Julia A wid William A h (2) 17 Pasadena
—Nellie E wid James J h 77 Grover
—Patrick r 446 Liberty
—Patrick L h 46 Clantoy
—Patrick T r 44 Upton
—Thomas r 837 Main
—William F (Eleanor C) sergt police SPD h 135 Phoenix ter
O'Connor Abbie L wid William h 48 Harvey
—Abbie T wid Thomas P nurse 953 Liberty h do
—Agnes F wid Patrick J cafeteriawkr Spfd College r 109 Rochelle
—Albert (Ann) in USAirForce r 665 Belmont av
—Alice emp Wesson Memorial Hosp r do
—Alice B Mrs kitchenwkr Wesson Memorial Hosp h 98 Princeton
—Alice B wid Hugh J r 48 Lincoln
—Alice M wid Maurice J h 42 Stafford
—Alma r (8) 92 High
—Alma A wid Bernard A clk 1414 Main h (6) 86 School
—Alma M Mrs receptionist WSpfd r 109 Redlands
—Andrew r 21 Weaver rd
—Angela E H dental hygienist Health Dept r 142 Merrimac av
—Ann r 145 Bond
—Anna Mrs bkkpr 440 Worthington h 1070 Sumner av
—Ann M Mrs office sec 419 Sumner av h 665 Belmont av
—Anna asst treas Credit Bureau Inc 276 Bridge h at W Springfield
—Anna Mrs emp ASCo r 37 Stockman
—Anna I clk TelCo h 198 Marion
—Anna J Mrs emp 130 Maple r inq do
—Annette A Mrs tel opr TelCo r 16 Meadowlark la
—Arthur C r 42 Riverview
—Arthur P (Ella J) h 127 Denver
—Barbara A r 45 Allendale
—Bartholomew T (Lillian M) elec emp 440 Worthington h 1034 Carew
—Beatrice M steno (638) 31 Elm r 48 Lincoln
—Bernard J (Irene M) firefighter SFD h 44 Clantoy
—Bernard T (Anne E) lwyr (202) 1200 Main h 161 Newton rd
—Bridget A r 102 Whittier
—C Thomas (Anna J) slsman 1414 Main h 83 Pidgeon dr
—Carol A married Normand A Duclos rem to Long Branch NJ
—Catherine clk SF&MInsCo r 1282 Bay
—Catherine B Mrs buyer 1365 Main r 34 Belmont av
—Catherine E officewkr Philadelphia Pa r 36 Governor
—Catherine E clk SF&MInsCo r 1282 Bay
—Catherine E Mrs emp lunch dept 1170 Carew r 400 Liberty
—Catherine M cook 130 Maple h do
—Catherine M wid John J emp 461 Boston rd h (28) 108 Byers
—Cathleen M r (28) 108 Byers
—Charles h 42 Riverview
—Charles Mrs (Elizabeth I) died Mar 26 1957 age 77
—Charles E (Catherine B) mason h 34 Belmont av
—Charles G (Doris P) chief eng United Engineers Inc (206) 353 Dwight h at Feeding Hills
—Claire A married John C Rauch
—Clarence A (Rose J) personnel (7th fl) 29 Worthington h at Longmeadow
—Cordell A student r 35 Lebanon
—Daniel J emp USA h 48 Lincoln
—Daniel J eng NYCRR r 234 Worthington
—Daniel J (Nellie B) emp city h 19 Stafford
—Dennis J (Mary A) timekpr Holyoke h 60 Andrew
—Dennis J Jr (Angela A) insp USA h 38 Pendleton av
—Dennis M in USMarines r 789 Berkshire av IO
—Dolores A emp Valley Bank & Trust Co r 11 Maynard
—Donald F tchr Meriden Conn r 29 Elizabeth
—Donald J clk NY r 40 Temple
—Donald P (Mae E) trk driver 328 Columbus av h 235 Laurelton
—Donald W (Phyllis L) letter carrier SPO h 11 Watling
—Dorothy M married John F O'Shea
—Edmund J (Edna M) slsman 372 Pasco rd IO h 183 Roosevelt av
—Edward r 2829 Main
—Edward mach WSpfd r (16) 97 Spring
—Edward F in USArmy r 33 Melbourne
—Edward J (Cambridge Spa) 152 Cambridge r inq do

O'CONNOR
—Edward J r 16 Meadowlark la
—Edward J (Ellen J) emp city h 117 Butler
—Edward J (Helen H) projectionist 1362 Main h 109 Melha av
—Edward J (Mary A) h (4) 102 Lincoln
—Edward L (Dorothy K) slsman Ludlow h 98 Pasco rd IO
—Edward P (Imelda M) asst foreman USA h at E Longmeadow
—Edward W (Lucy M) warehouseman 855 State h 108 Plainfield
—Edwin T (Elizabeth H) ins agt (1000) 95 State h (2) 76 Oswego
—Eileen clk 1496 Main r 37 Stockman
—Eileen M linotype opr 16 Fort r 38 Ledyard
—Eileen M clk (5th fl) 44 Vernon h 14 Pasco rd IO
—Elizabeth H Mrs typist SGLCo r (2) 76 Oswego
—Elizabeth M executive sec SFD r 775 White
—Elizabeth M wid Patrick F h 775 White
—Ellen clk 1496 Main r 83 Miller
—Ethel M Mrs maintwoman Union Trust Co r 52 Haumont ter
—Eugene H emp city r 837 Main
—Eugene J (Jane M) supt 202 Union h (2) do
—Eva M wid James W h 29 Elizabeth
—Evelyn M Mrs nurse emp (402) 115 State r 149 Lebanon
—Francis H (Viola M) foreman 876 Bay h 17 Thorndyke
—Francis J (Grace M) expediter MCCo h 353 Dorset
—George A (Mildred A) mgr 40 Liberty h at W Springfield
—George R (Helen M) constrwkr h 45 Allendale
—George R Jr clk NY r 45 Allendale
—Grace E r 152 Kensington av
—Harold T (Martha E) slsman 1225 Main h 162 El Paso
—Helen M clk 137 State h 38 Ledyard
—Helena P nurse Mercy Hosp r do
—Hugh J (Alice C) clk 87 Albany r 95 Edgewood
—James r 26 Mattoon
—James r 48 Temple
—James r 1400 State
—James (Mary E) lineman TelCo h 82 Clantoy
—James A (Emily M) slsman 40 Emery h 117 PennAv
—James A Jr trk driver 162 Page blvd r 117 PennAv
—James B (Anna A) compositor Hartford Conn h 109 Parkside
—James E (Gertrude A) h 30 Eddy
—James F (Rita) tchr 217 State h 15 Devens IO
—James J (Catherine E) letter carrier h 79 Grover
—James J (Helen M) mach NHRR h 113 Massreco
—James J (Katherine R) foreman TelCo h 218 Osborne ter
—James L (Phyllis) firefighter SFD h 68 Knox
—James P (Mina E) foreman city h 20 Merrill rd
—James V (Rita) milk 67 Parkside h do
—James W (Catherine J) constr eng Holyoke h 66 Wilshire rd
—Jeremiah P tool insp P&WADiv r 53 Lester
—Jeremiah P receiver HSDiv r 45 Allendale
—Jerome E (Sheila E) pipe coverer h 60 Hatch
—Joan B legal sec (525) 95 State h at Agawam
—John emp USRCo r 37 Holyoke
—John clk 55 Elm r 89 Parkside
—John r 26 Mattoon
—John (Anne T) tiremkr USRCo h 33 Melbourne
—John B in USArmy r 83 Miller
—John F r 142 Merrimac av
—John F (Adelaide M) clk 761 Liberty h 55 Maynard
—John F (Dorothy M) clk 15 Page blvd h 314 Tremont
—John F (Florence R) linotype opr Hartford Conn h 68 Piedmont
—John F (Frances M) foreman SPO h 301 Dwight rd
—John F (Francine M) cost clk 115 Dwight h 333 Allen
—John F (Margaret C) linotype opr Holyoke h 162 Fort Pleasant av
—John F (Theresa M) ticket clk B&A h 19 Laurel
—John F Jr acct Schenectady NY r 19 Laurel
—John F Jr (Mary A) sls eng 147 Dwight h 513 Newbury
—John G (Alma M) (Redland Food Service) 109 Redlands h do
—John J insp USA r 265 Union
—John J r 84 Beauchamp
—John J maintman TelCo r 588 Newbury
—John J insp HSDiv r 45 Allendale
—John J (Catherine M) lieut SFD h 51 Lester
—John J (Ethel M) insp G&BMfgCo h 52 Haumont ter
—John J (Marjorie C) lwyr (3) 215 Dwight and associate city solicitor (233) 36 Court h 45 Pratt
—John J Jr lwyr Holyoke r 52 Haumont ter

INSURANCE BONDS MORIN INSURANCE AGENCY 1570 Main Street Tel. RE 6-4591

PRESTON AND OLMSTEAD, INC. — Tel. RE 2-5161
GENERAL AGENTS OF THE TRAVELERS
THE WORLD'S LARGEST MULTIPLE-LINE INSURANCE COMPANY

O'CONNOR
—John J Jr wire weaver CBWWks r 33 Melbourne
—John M (Anna G) h 585 Chestnut
—John P in USNavy r 109 Redlands
—John P dairywkr 45 Pomona r 2809 Main
—John S emp Valley Bank & Trust Co 69 Market h at Holyoke
—John S (Grace M) projectionist 2645 Main h 59 Robert Dyer cir
—John T in USArmy r 37 Stockman
—John T (Exilda M) dist mgr 340 Main h 37 Pauline
—John T h 2809 Main
—John T Mrs (Johanna A) died June 29 1957 age 66
—John T (Mary) h 7 Phoenix
—John W chemical opr 644 Monsanto av IO h 1282 Bay
—John W Mrs (Catherine F) died Aug 5 1957 age 49
—John W (Mary L) policeman h 37 Valley rd
—John W Jr tabulator emp city r 1282 Bay
—Joseph M (Mafalda J) business agt 119 Plainfield h 11 Florida
—Joseph M Jr student r 11 Florida
—Josephine E Mrs finisher Thompsonville Conn r 159 MassAv
—Joyce A clk 85 Chestnut h at Agawam
—Katherine L mach opr Chicopee h (16) 97 Spring
—Katherine M nurse 121 Chestnut r 48 Lincoln
—Kathleen slswoman NY r 695 Main
—Kathryn A wid Gerald P h 12 Stuyvesant
—Kathryn E Mrs tel opr TelCo r 33 Chesterfield av
—Kenneth (Vera) bricklayer r 46 Lebanon
—Kenneth C (Helene M) printer Holyoke h 33 Westernview
—Kenneth R (Helen M) lithographer MBCo h 397 Birnie av
—Lawrence A (Theresa N) trk driver 211 Plainfield h 43 Cornwall
—Lawrence F (Dorothy A) gunsmith S&WInc h 64 Chilson
—Lawrence J (Anna R) sergt police h 1476 Page blvd
—Lillian E emp lunch dept office public schools r 167 Commonwealth av
—Mae E clk 35 Morris r 40 High
—Margaret packer Agawam r 189 Northampton av
—Margaret C clk (105) 36 Court r 162 Fort Pleasant av
—Margaret L clk Third Nat Bank & Trust Co of Spfd 1391 Main h at W Springfield
—Margaret M emp 327 Maple r do
—Margaret M nurse Mercy Hosp r do
—Margaret R clk (137) 36 Court h 121 Phoenix ter
—Marion E r 42 Riverview
—Martin J (Jean M) clk 644 Monsanto av IO h 40 Stafford
—Mary clk WSpfd r 1282 Bay
—Mary housekpr r 11 Riverview ter
—Mary r 63 Spring
—Mary A acct MCCo r 109 Parkside
—Mary A wid Patrick J furn rms 40 Temple h do
—Mary B packer 616 Berkshire av IO r 789 do
—Mary C wid James M h 588 Newbury
—Mary C wid John F died Mar 19 1958 age 76
—Mary D Mrs steno SOD r 586 Liberty
—Mary E priv sec Westover r 142 Merrimac av
—Mary F housewkr h (4) 31 Cumberland
—Mary E clk 33 Morris r (41) 40 High
—Mary E Mrs cleaner HC&CCo r 83 Miller
—Mary K r 2809 Main
—Mary M student r 33 Chesterfield av
—Mary M tel opr TelCo r 51 Lester
—Mary R insp Westinghouse r (31) 8 Waverly
—Mary T r 77 Grover
—Mary T h (6) 47 School
—Mary T Mrs cleaner SMOilCo r (4) 468 Liberty
—Matthew J Rev curate Holy Cross Roman Catholic Church r 221 Plumtree rd
—Matthew F r 127 Denver
—Maurice (Anna) foreman 71 Colton h 37 Stockman
—Maurice J died May 26 1957 age 69
—Maurice J (Janet A) welder SETCo r 86 Fernwold
—Maurice J Jr (Rose) welder E Hartford Conn h 86 Fernwold
—Maurice M (Mary T) emp city h (4) 468 Liberty
—Michael (Delia) h (31) 8 Waverly
—Michael (Mary D) cableman WMassElecCo r 586 Liberty
—Michael E (Helen C) h 14 Pendleton av
—Michael F (Ann C) supt St Michael's Cemetery h 234 Bowles pk
—Michael F (Anna M) pipe layer 71 Colton h 199 High
—Michael J r 101 Bond
—Michael J (Helen) h 167 Commonwealth av
—Michael T (Bridget M) millwright WSpfd h 27 Wilber

O'CONNOR
—Nellie Mrs r 52 Pearl
—Nellie M Mrs tchr 367 Hancock h at W Springfield
—Nellie M wid Michael F died Sept 1 1957 age 65
—Nora wid John J r 1400 State
—Nora F wid Thomas P h 111 Wilber
—Oliver L (Helen L) h 37 Jasper
—Oliver L (Marie G) insp AmBCorp h 72 Westbrook dr
—Patrick r 59 Walnut
—Patrick (Ida L) assembler Westinghouse h 17 Lexington
—Patrick C (Mary E) mail handler SPO h 27 Clantoy
—Patrick F Rev asst pastor Southbridge h (1) 3 Osgood
—Patrick G (Margaret A) letter carrier SPO h 314 Chapin ter
—Patrick J pressman r 14 Pasco rd IO
—Patrick J (Josephine) heat treater MDFCo h 947 Chestnut
—Patrick J (Mary E) assembler G&BMfgCo h 83 Miller
—Patrick S (Margaret P) field rep (711) 1200 Main h 117 Sylvan
—Paul J (Ethel R) h (51) 2295 Main
—Phyllis A clk 115 Dwight r 70 Byers
—Ralph E (Lorraine M) elec emp 316 Belmont av h 150 Eddy
—Ralph G (Ann M) mgr Holyoke h 102 Cherrelyn
—Raymond J (Marguerite B) slsman CFalls h 47 St James av
—Raymond M (Georgina J) h 280 Oak IO
—Richard A trk driver 453 Worthington r (1) 542 Union
—Rita Mrs hairdresser 1414 Main r 67 Parkside
—Rita M asst chief opr TelCo r 111 Wilber
—Robert F (Caroline F) news editor Spfd Union 32 Cypress h at W Springfield
—Robert J (Barbara A) eng change analyst HSDiv h 80 E Alvord
—Robert M (Anna M) office mgr 156 Wason av h at Chicopee Falls
—Robert W (Gertrude W) gen supt 88 Bliss h at Longmeadow
—Roger A died Nov 15 1957 age 66
—Rose Mrs emp 97 Essex r do
—Russell M (Gladys M) h 29 Commonwealth av
—Ruth M comptometer opr 10 West r 48 Harvey
—Stephen J (Annette A) switchman TelCo h 16 Meadowlark la
—Theresa M Mrs clk 36 Laurel h 19 do
—Thomas emp 181 Taylor r 41 Spring
—Thomas custodian 240 State h 48 Lincoln
—Thomas B (Nancy C) lab tech 644 Monsanto av IO h 71 Ardmore
—Thomas E (Margaret M) custodian 53 Elliot h 70 Byers
—Thomas F (Grace E) clk SPO h 34 Beauchamp
—Thomas F (Mayme E) gen mgr WSpfd h 57 Forest Park av
—Thomas F (Theresa A) letter carrier SPO h 57 Commonwealth av
—Thomas H cable splicer TelCo r 162 El Paso
—Thomas J milk 142 Merrimac av h do
—Thomas J firefighter SFD r 20 Merrill rd
—Thomas J (Josephine E) maintwkr E Longmeadow r 159 MassAv
—Thomas J (Marie A) clk PTS h 57 William Sands Jr rd
—Thomas J (Mary L) guard 79 York h 49 Mooreland
—Thomas J Jr lwyr (202) 1200 Main state rep and mayor (225) 36 Court r 142 Merrimac av
—Thomas K draftsman HSDiv h 19 Laurel
—Thomas M (Marguerite V) patternmkr 92 Hayden av h 385 Franklin
—Thomas P mach opr Westinghouse h 126 Benton
—Thomas P died Apr 9 1957 age 60
—Thomas P (Catherine E) bus opr StRy h 400 Liberty
—Thomas S (Alice M) guard Westinghouse h 168 El Paso
—Thomas T (Anna M) h 31 Webster
—Timothy J (Nellie) h 17 Portsmouth
—Violet M married Robert J St Marie
—Wilfred A (May G) mech eng (422) 31 Elm h 35 Lebanon
—Wilfred R (Evelyn M) student h 149 Lebanon
—William r 21 Ormond
—William B student r 45 Allendale
—William B (Kathryn E) foreman 306 Taylor h 33 Chesterfield av
—William B Jr student r 33 Chesterfield av
—William C (Helen L) emp G&BMfgCo h 356 Island Pond rd
—William E (Teresa A) foreman AmBCorp h 13 Grover

O'CONNOR
—William F (Eleanor C) policeman SPD h 135 Phoenix ter
—William F Jr (Carol) plumber WSpfd h 350 Liberty
—William H (Louise R) linotype opr h 49 Bryant
—William K (Joan L) route slsman 120 Oakland r 49 Bryant
—William L (Antoinette M) heat treater 2100 Roosevelt av h (1) 542 Union
—William L Jr (Pearl M) TV tech 135 Dwight h 34 Mooreland
—William M (Josephine M) emp city h 61 Parkside
—see Conner Connor and Connors
Octo The apts 191 High
Oda John r 109 King
Odato Angelo (Maria) h 41 Bloomfield
—Angelo J Jr (Gertrude M) custodian 367 Hancock h 115 Northampton av
—Frank J (Rose M) emp USA h 45 Crown
—John J (Ethel L) cabinetmkr 29 Sheffield h 39 Bloomfield
—Joseph M (Doris V) mach opr HSDiv h 8 Cheyenne rd
—Michael P (Antoinette E) emp city h 41 Crystal av
—Nicola J (Joanne L) emp USA h 60 Revere
O'Day Edward J (Tillie M) letter carrier SPO h 93 Magazine
—Howard T (Shirley E) clk 1295 State h at Wilbraham
—Jeannette I typist 759 Chestnut h at Chicopee
—Mary J wid Edward J inventory control clk Chicopee h 69 Maynard
—see Day
Ode Frances Mrs housemother 23 Buckingham r 38 Sherman
O'Dea Francis X (Margaret M) time clk CVMfgCo h 22 Merritt
—Rose P cashier 1502 Main r 76 Ridgeway cir
O'Deleso George r 2829 Main
O'Dell Beauty Shop (Mrs O'Dell M Grier) 13 Oak
—Catherine wid Edward r (4) 198 White
—Stewart W (Margaret) h 80 Notre Dame
Odell Allan E student r 99 Wakefield IO
—Douglas J (Grace E) (Apple Mart) 634 Boston rd h 99 Wakefield IO
—John D student r 99 Wakefield IO
—Warren C (Inez A) ordnance eng USA h at E Longmeadow
Odentz Abraham H (Bertha) pressman 53 Hillman h 25 Brookline av
—Gerald E (Joline R) optometrist 409 Dickinson h (5) 74 Grenada ter
—Milton C (Miriam H) optician emp (26) 1214 Main h 25 Brookline av
Odette Janet M wid Vernon D died Sept 28 1957 age 74
Odierna Anthony J (Ann S) slsman 603 Columbus av h 321 Surrey rd
Odlum Helen M h (17) 25 White
—Julia A Mrs clk USA h 97 Greene
—Richard J (Stacia M) mail handler PTS h (7) 15 Armory
O'Donnell (John J O'Donnell) silk screen process printer 449 State
—Alice E student r 100 Westford av
—Alice L clk 10 Kendall r 33 Genesee
—Alice R bkkpr 268 Bridge r 204 Eastern av
—Ann T emp SHosp r 935 Liberty
—Arthur B (Barbara T) clk MCCo h 231 St James blvd
—Anthony J (Juliet E) tool and diemkr Colonial Engineering Co h 1183 Carew
—Barbara J clk 85 Chestnut h at Holyoke
—Bessie Mrs r 580 State
—Charles P (Coline W) rem to Bronxville NY
—Colbert B (Katherine E) mach Titeflex Inc h 56 Sterling
—Dorothy H Mrs mgr (303) 1562 Main r 28 Sumner av
—Edward F actuarial asst MMLInsCo r 30 Rockland
—Edward F (Margaret M) (Edward F O'Donnell Funeral Home) 494 Chestnut h 63 Atwater ter
—Edward F Funeral Home (Edward F O'Donnell) funeral dirs 494 Chestnut
—Edward P (Frances A) janitor 684 State h 20 Blake
—Edward T r 114 Marengo pk
—Edward T (Gladys S) mgr (302) 121 Lyman h 30 Rockland
—Elizabeth tel opr r 760 Chestnut
—Frances A Mrs clk of corp George Ezekeil Inc (1027) 95 State r 20 Blake
—Frances C steno GFBCo r 204 Eastern av
—Frances M Mrs acct clk DMCo r 228 Locust
—Francis J (Frances M) pres Francis J Donnell Plating Shop Inc 41 Mill h 228 Locust

Radio Station
WMAS
I 1450 ON YOUR DIAL I
1st in News
1st in Sports
1st in Music You Want
WMAS
I 94.7 ON YOUR DIAL I
FM
Tel. RE 7-1414

REAL ESTATE
RENTALS
APPRAISALS
A. C. WHITE, JR., REALTOR
496 Bridge Street Telephone RE 2-5109
INSURANCE
PROPERTY MANAGEMENT
MORTGAGE LOANS

FORBES & WALLACE . . SHOPPING CENTER FOR WESTERN NEW ENGLAND

SARAT FORD SALES
SALES SERVICE PARTS
Tels. SPFD. ST 8-9668, RE 3-3902
250 SPRINGFIELD STREET
AGAWAM, MASS.

O'DONNELL
—Francis J Plating Shop Inc Francis J O'Donnell pres Frederick A Teece treas 44A Mill
—George T Jr supt 1250 State h at E Longmeadow
—Harry T (Grace C) bus opr StRy h 14 Los Angeles
—Helen I wid John F r 61 Woodmont
—Irene J wid John J bkkpr 15 Dale h 4 Chestnut
—Joanne r 20 Blake
—James E asst funeral dir 494 Chestnut r do
—James E insp Titeflex Inc r 626 Dickinson
—James E (Marcella C) dist sls mgr Cleveland Ohio h 86 Fenimore blvd
—James T (Mary A) h 160 Oak Grove av
—James T Jr tchr 340 Sumner av r 160 Oak Grove av
—John (Nancy H) in USArmy r 146 Bellevue av
—John (Pauline) slsman 376 Birnie av h at Holyoke
—John J emp 494 Chestnut r do
—John J (Kathleen) shipping clk USRCo h 20 Langdon
—John J (Rita M) (O'Donnell) 449 State h at Agawam
—John L mail handler 57 Liberty h at Easthampton
—John W in USArmy r 20 Blake
—John W (Marion H) eng NHRR h 626 Dickinson
—John W Jr (Loretta A) packaging specialist SOD h 62 Kenwood pk
—Joseph J h (14) 6 Gerrish ct
—Joseph P r 193 Worthington
—Josephine F r 494 Chestnut
—Josephine T wid James E h 494 Chestnut
—Katherine M nurse's aide Municipal Hosp h 33 Genesee
—Mago (Nora) packer Westinghouse h 724 Carew
—Margaret S Mrs clk ASCo r 100 Westford av
—Margaret T chief clk 120 Oakland r 276 Dickinson
—Marguerite G tchr 670 Union h 204 Eastern av
—Marie C tchr 367 Hancock r 204 Eastern av
—Mary r 116 Spring
—Mary A supv TelCo r 160 Oak Grove av
—Mary A socialwkr 621 Worthington h 36 Puritan cir
—Mary E h 276 Dickinson
—Mary S wid John r 235 Pine
—Patrick B mech r 121 White
—Patrick J (Anna S) car insp NHRR r 935 Liberty
—Patrick J (Bridget A) guard MDFCo h 40 Wolcott
—Patrick J (Mary E) condr NHRR h 18 Edendale
—Raymond P student r 935 Liberty
—Richard E (Margaret S) parts mgr 461 Worthington h 100 Westford av
—Robert C (Vera) lubricator 707 State h 1157 Boston rd
—Robert J Jr (Helen C) claims adjuster (201) 95 State h 203 MassAv
—Robert R student r 935 Liberty
—Rose M wid Hugh T h 214 Boston rd
—Thomas route slsman h 75 Harvard
—Thomas Jr r 153 White
—Thomas E (Elizabeth F) bus opr StRy r 760 Chestnut
—Thomas F slsman SGLCo h 39 Ranney
—Thomas J Jr pres-treas Springfield Cleaning Service PO Box 14 Highland Station Springfield 9 Mass r 75 Harvard
—Thomas M student r 30 Rockland
—Thomas P apprentice CBWWks r 40 Wolcott
—Thomas W clk SPO r 204 Eastern av
—William E (Adele C) mach demonstrator HSDiv h 28 Kenway dr
—William J (Mary A) h 154 Westford cir
—William P r 33 Genesee
O'Donoghue James J (Elizabeth M) h 198 Commonwealth av
—James J Jr slsman r 198 Commonwealth av
—Kathleen E tel opr TelCo r 198 Commonwealth av
—Mary E married Joseph Perry
—Thomas F (Jane D) toolmkr 93 Orleans h 604 Dickinson
O'Dowd Joseph M (Phyllis M) dist group rep 55 State h at E Longmeadow
O'Driscoll Elizabeth R wid Michael J emp 45 Warwick h 21 Patton
—Francis E (Theresa J) trk driver MDFCo h 48 Grenada ter
—Lauretta cardwkr 45 Warwick r 21 Patton
O'Dwyer Carroll (Grace) loader A&PCo h 9 York
Odzereiko Gladys O wid Stanley J h 166 Lancashire rd
Oehlhof William G (Jennie M) h 553 White
Oeky Pauline P Mrs cashier 836 State h 30 Myrtle ter Myrtle ter
Oertel Henry A (Ida L) emp MCCo h 190 Worcester IO
—Ida L Mrs r 190 Worcester IO
Oesterle Jason G (Lena) sls promotion mgr Titeflex Inc h (3C) 76 Longhill
Oettlin Kathryn M Mrs clk MMLInsCo r 533 Sunrise ter
—Raphael E (Kathryn M) slsman 140 Chestnut h 533 Sunrise ter
O'Flaherty Delia wid Michael h rear 29 Linden
—Patrick F (Mary T) emp A&PCo h 57 Haumont ter
O'Flynn Audrey L student r 270 Berkshire av
—Dermot J (Catherine G) elec h 270 Berkshire av
—Nancy C student r 270 Berkshire av
O'Gara Anna K wid Charles E h 454 Chestnut
—Charles K r 454 Chestnut
O'Garman John F (Evelyn) assembler HSDiv h 48 Eleanor rd
O'Gassian Margaret r 1400 State
Ogburn Hugh T (Florence M) emp 71 Colton h 299 Taylor
—Rueben (Rose L) emp city h 733 Union
Ogden George W (Mary P) rem to NY
—Harold R (Alice M) steamfitter 103 Greenwood h 153 Westminster
Oginz Frederick (Barbara A) slsman Hayfred Co h 10 Marengo pk
—Joseph C (Hayfred Co) (Dewar Co) and 33 Lyman r 106 Clarendon
Ogliaro Edward r 837 Main
Ogoley Assad assembler VNInc r 34 Amity ct
—Donald B eng Boston r 34 Amity ct
—James J (Marie L) trk driver 45 Pomona h 5 Harbour rd
—Raymond A in USNavy r 34 Amity ct
—Thomas F (Alice A) Texaco Service Station) 995 Worthington h 17 Keddy
O'Gorman John M (Teresa) supt 57-93 Longhill h 57A do
O'Grady Aileen A tchr 235 State h 97 Lancaster
—Charles C (Elynor M) gen mgr Chicopee h 1225 Bay
—Eleanor P h (1) 31 Maple
—John M h 115 Federal
—Joseph J (Constance G) athletic coach 170 Wilbraham rd h at Longmeadow
—Marilyn Mrs steno 140 Chestnut r 115 Federal
—Patricia S clk Westinghouse r 1225 Bay
—Richard M (Marilyn) mgr Glastonbury Conn r 115 Federal
—see Grady
Ogrodnik Joseph F (Alice F) eng HSDiv h 117 Tyler
Ogston Alexander A (Carrie L) slsman Boston h 43 Appleton
Ogulewicz Ann G clk (3d fl) 95 State h at Chicopee
—Mitchell J (Edna N) paper cutter (302) 33 Lyman h 90 Cleveland
O'Hagan George M (Elizabeth M) installer TelCo h 37 Drexel
—John J (Mary E) eng city h 215 Drexel
O'Halloran Sarah A Mrs diet kitchen helper Mercy Hosp r rear 33 Linden
—William (Sarah A) scaler A&PCo h rear 33 Linden
O'Hanlon Reports Inc Edward O Johnson mgr ins inspection (214) 83 State
O'Hara Beatrice wid Richard h 93 Park
—Claire E clk 55 Elm h at Holyoke
—Elaine M r 47 Castle
—Elizabeth E Mrs underwriter 25 Harrison av r 93 Creswell dr
—Mildred E wid Frank T h 47 Castle
—Philip T (Elizabeth E) underwriter (3d fl) 130 Maple h 93 Creswell dr
—Richard (Alice M) baker A&PCo h (6) 38 Roseland
—William F (Joyce A) rem to Trenton NJ
O'Hare Charles J (Katherine R) insp AmBCorp h 31 Fieldston
—James A (Margaret A) h 51 Fenimore blvd
—Lillian wid Sylvester died Apr 21 1957 age 68
—Lora A wid William J r 8 Marlborough
—Margaret A r 26 Ridgewood ter
—Stephen r 36 Willow
O'Hea Mary wid Bernard r 99 Randolph
O'Hear Daniel J (Mary E) clk 721 Worthington h 17 Forest
—Mary C clk 1477 Main r 17 Forest
O'Heir John B (Rita D) gasoline 50 St James blvd r 115 Dunmoreland
O'Hern Kathryn official court steno 37 Elm h 105 School
O'Herron Dennis E elec SGLCo h 92 Ithaca
—Eleanor M clk PMachCo r 92 Ithaca
—Robert I (Betty L) prof Chicopee and clk (622) 31 Elm h 47 Fairfield
—William D counter Westinghouse r 92 Ithaca
Ohlin Gustaf O (Mary L) installer TelCo h 262 Locust
—Mary L Mrs tel opr 33 Morris r 262 Locust
—Thomas R (Carol A) lab tech Titeflex Inc Hendee h at Willimansett
Ohlson Albert G (Marion E) (Francis and Ohlson) 477 Union h 105 Pasco rd IO
—Marion E Mrs clk 1502 Main r 105 Pasco rd IO
Oil Burner Engineering Co (Augustus and Pete Hoffman) 58 Blaine
—Heat Council of Western Mass Keith F Fletcher executive sec 24 Amherst
O'Kane R G (Marie L) chemical eng 812 Monsanto av IO h at N Wilbraham
Okarmus Charlotte E underwriter Los Angeles Calif r 51 Osborne ter
—Frank C (Addie) furn rms 666 Page blvd h 51 Osborne ter
—Frank J in USAirForce r 51 Osborne ter
O'Keefe Anne B Mrs office sec 112 Broadway h 98 Randolph
—Catherine Mrs supv 95 State r 52 Mulberry
—David J (Hazel M) prod supv USA h 231 Orange
—Dorothy tchr 64 Myrtle IO r 79 Spring
—Edward D (Dorothy E) business agt (216) 1694 Main h 301 Commonwealth av
—Gerald E (Mildred B) foreman Agawam h 100 Roosevelt av
—Gerald J student r 100 Roosevelt av
—Gerald J (Barbara T) acct PMachCo h 38 Inglewood av
—Helen A (Park Edge Secretarial School) 187 Sumner av h do
—Helen R bkkpr 28 Worthington r (2) 83 Sumner av
—James P (Mabel M) slsman (220) 44 Taylor h 131 Middlesex
—John V tchr 53 Elliot h at Agawam
—Leo Gray (Anna B) brokerage mgr (205) 44 Vernon h 98 Randolph
—Leo P (Josephine M) h 22 Santa Maria
—Marie A wid Edward r 42 Catalina dr
—Mary E wid John J r 187 Sumner av
—Philip E constrwkr r 117 High
—R Jane tchr Vermont r 100 Roosevelt av
—Robert J (Patricia R) adjustor 622 State h 63 Lumae
—Sarah F h (5) 160 Belmont av
—Thomas J (Mary B) asst supv SF&MInsCo h 26 Talbot rd
—Thomas V r 26 E Alvord
—William (Ethel M) eng B&M h 28 Draper
—William (Mary F) insp AmBCorp h 105 Mooreland
—William E (Eleanor C) mech SPO h 5 Kenway dr
—William J (Jennie) trk driver 180 Spring h 26 Wendell pl
—William L (Mary A) yardmaster B&A h 244 Locust
—William L Jr (Mary R) clk SPO h 180 Eddy
—see Keefe and Keith
O'Keeffe Catherine M wid John J r 109½ Oakland
—Kathleen M prod clk 120 Oakland h do
—Vincent C (Mary T) tchr 235 State h 282 Old Farm rd
Okerblom Toimi U (Janet E) field service rep NY h 115 Emerald rd
Okren Fritz died Feb 3 1958 age 59
—Katherine wid Fritz h 191 Oakland
O'Kringley Frank Jr r 36 Willow
Okun David (Sheila G) asst treas Max Okun Co Inc 1935 Main h (1D) 86 Longhill
—Edward (Barbara) rem to St Louis Mo
—Furniture Co Inc Morris Okun v pres Joseph Okun treas 1891 Main
—Ida wid Nathan h 33 Hebron
—Joseph (Jean) treas Okun Furniture Co Inc 1891 Main h at Longmeadow
—Leather Co (Sol Okun) 641 Dwight
—Max (Eva) pres-treas Max Okun Furniture Co Inc 1935 Main h 23 Spruceland av
—Max Furniture Co Inc Max Okun pres-treas William Okun v pres David Okun asst treas 1935 Main
—Morris (Esther) v pres Okun Furniture Co 1891 Main furn rms 1115 do and mgr h 849 Dickinson
—Nathan died July 8 1957 age 76
—Sol (Frieda) (Okun Leather Co) 641 Dwight h 197 Massasoit
—Solomon slsman 641 Dwight r 146 Hartwick
—William (June H) v pres Max Okun Furniture Co Inc 1935 Main h at Longmeadow
Olander May M Mrs cutter Chicopee r 100 Webber
Olbon Edward K (Amelia K) foreman SGLCo h 87 Granger
—James J (Irene R) trk driver 21 Clinton h 16 Dickinson
—Ralph C (Rose M) maintman SGLCo h 19 Hiawatha
—Theodore P (Florence) meterman SGLCo h 105 Island Pond rd
—Theodore W A clk SGLCo r 105 Island Pond rd
—William H (Dorothy R) lab supv SGLCo h 23 Grandview
Olbrych Albert A (Janet J) v pres Paper City Produce Inc 115 Lyman h 136 Bellamy
—Albin F (Claire M) painter USRCo h 34 Hamburg
—Carolina Mrs h 62 Adams
—Gladys L r 62 Adams
—Leopold sheetmetalwkr emp 559 State r 62 Adams
—Stanley J (Doris I) diemkr P&WADiv h 204 Russell
Old Corner Drug Co Inc Frederick Shurman pres-treas 436 Chestnut
—English Bar rest 70 Chestnut

OLD STORROWTON TAVERN
William P Kavanagh inn keeper open year round old fashioned food drink and lodging Storrowton Village West Springfield tel RE 2-4188—See foot lines

Oldenburg Frederick J (Dorilla M R) freight handler NYCRR h 4 Howard pl
Oldendorph Walter F (Eva) insp USGovt h 620 Bradley rd
Olds Kenneth L boxmkr WSpfd r 81 Clifton av

Daniel M. Walsh, Jr. Insurance & Surety Bonds Tel. RE 4-4526 Third Nat. Bank Bdg.

OLDS
—Leland R (Mary Eva I) checker 142 Albany h 81 Clifton av
—Viola J h 379 Central
Oldsberg Marianne clk MMLInsCo r 2431 Roosevelt av
Oleader Joseph N cost accounting supv USA r 32 Byers
O'Leary Anna C wid Jeremiah B r 184 Albemarle
—Arthur T (Mary G) (Dry Bridge Cafe) 664 St James av h 95 Prentice
—Barbara A tchr 670 Union h at Holyoke
—Charles H (Doris M) tchr 1395 Allen h 140 Regal
—Charles J (Blanche D) painter 1160 Bay h 80 do
—Elizabeth J nurse Public Health Dept r 47 Goodrich
—Frances Mrs emp SHosp h (232) 2142 Main
—Frances I emp SHosp r do
—Francis J (Cora M) coml trav h 254 Carew
—Francis J Jr (Adell J) procurement clk SOD musician WSpd h 16 Dupont pl
—Frederick J (Cornelia T) molder E Longmeadow h 9 Locust
—Helen M clk 140 Chestnut h at Agawam
—Henry J (Gaynell F) h 291 Chestnut
—James W (Eileen M) clk 161 Chestnut h 76 Pasadena
—Jeremiah A (Bridget T) emp city h 47 Goodrich
—John J died Apr 17 1957 age 74
—John J Jr field eng Long Island NY r 38 Howes
—John J Jr (Mary M) slsman WSpfd h 91 Cass
—Lillian M wid Robert J h 10 Braddock
—Mary rem to Holyoke
—Mary office sec 76 Elliot r 79 Spring
—Mary M tchr 367 Hancock h at Holyoke
—Mary M typist 365 State r 91 Cass
—Maureen F steno (202) 1431 Main r 291 Chestnut
—Melvin C (Minnie M) clk H L Handy Co h 7 Peer
—Richard H (Kathleen A) printer CFalls h 16 Berkshire IO
—S Louise wid John J h 38 Howes
—Sheila M slswoman ASCo r 192 Pearl
—Thomas firefighter SFD h (13) 18 Montpelier
—Thomas F (Anna F) emp city h 1369 Dwight
—William R (Marie B) eng SGLCo h 20 Birnie av
—William S (Mary R) trk driver 93 Broad h 17 Carver
—see Leary
Olechny Ignacy (Katherine) (Edson) 73 Spring h do
Oleksak Alice M Mrs interior decorator emp 31 Market r 1296 Sumner av
—John T (Alice M) paints Holyoke h 1296 Sumner av
—Katherine A shipping clk 101 Taylor h at Westfield
Olenczak Edward G (Huguette F) in USAirForce h 76 Albemarle
Olend James S auto mech 1560 State r 61 Putnam cir
—Stephen (Helen A) maintman WSpfd h 61 Putnam cir
Olender Joseph W cost acct USA r 32 Byers
—Stanley (Genevieve J) emp H L Handy Co h 74 10tb
Olenski Doris clk MMLInsCo 55 State h at Westfield
Olesen Lester R (Margaret T) rem to Hartford Conn
Oleskiewicz Francis S (Ruth M) ins examiner 195 State h 93 Meadowlark la
—Walter J (Jane K) assembler PMachCo h 200 Island Pond rd
Olexik Adam W (Elizabeth) (Adams Tailoring Co) 103 Chestnut h at Willimansett
Olier Francis H (Mary E) dental tech 337 Worthington h 112 Drexel
—John H (Beverly A) draftsman Windsor Locks Conn h (5) 14 Holland
Olifiruk Kalistra dipper Easthampton h 133 Massasoit
Oligny Conrad L (Elizabeth C) mach H L Handy Co h 55 Dawes
Oliminski Frank (Katherine M) emp 356 Albany h 388 Chestnut
Olin Ada D Mrs housekpr r 18 Bellevue av
—Adella P Mrs tchr E Longmeadow r 90 Ashbrook
—Harry O (Adella P) foreman VNInc h 90 Ashbrook
—Richard E (Patricia A) in USAirForce r 90 Ashbrook
Olinski Doris A clk 55 State h at Westfield
Oliveira Edward E (Barbara M) press opr Agawam h 141 Union
—Francis J (Harriet E) slsman Newark NJ h 42 Sunnybrook rd
Oliver Aleph E C (Marguerite E) tchr 235 State h 459 Sumner av
—Anthony (Sophie) mach PMachCo h 195 Arcadia blvd
—Augustus E (Florence A) carp h 141 Elmore av

OLIVER AUTO BODY CO INC
Lionel J Lamoureux pres Oliver Lamoureux treas Thomas H Taylor gen mgr auto and truck painting complete auto body and fender repairs road service 1060 Bay tel RE 3-1790 or RE 3-2498 —See p 48

—Carol T student r 24 Earl

OLIVER
—Charles R rugwkr Thompsonville Conn r 24 Earl
—Charles S (Thelam C) maintman E Hartford Conn h 24 Earl
—Charlotte E dept mgr 97 Dwight r 63 Cambridge
—Dora L rem to California
—Edith J wid P Ernest h 91 Cuff av
—Evelyn M dietitian 140 High r 162 Jasper
—Helen J Mrs clk TelCo r 28 Park la
—Henry E driver SMOilCo h 9 Federal ct
—Irene J tchr 1015 Wilbraham rd h 3 Niagara
—Joseph maintman MDFCo r 837 Main
—Karen F clk 365 State r 91 Cuff av
—Morton S (Helen J) in USAirForce h 28 Park la
—Nancy J clk MMLInsCo r 24 Pershing ter
—Robert E h 162 Jasper
—Ronald E (Henrietta) lab tech MCCo h 31 Hillmont
—Rose A Mrs bkkpr AmBCorp h 132 Middlesex
—Rosemary J r 87 Fenway dr
—Sandra E clk 365 State r 91 Cuff av
—Sophie Mrs clk Chicopee r 195 Arcadia blvd
—The apts 34 Shillingford
—Thelma C Mrs clk 1528 Main r 24 Earl
—Thomas F (Enis) emp USGovt h 93 Druid Hill rd
—William J (Ruth M) supt customers serivce SGLCo h 87 Fenway dr
Olivera Cactone T clk 1414 Main r 241 Worthington
Oliveri Alfred C steelwkr VNInc h 88 Edgeland
—Enrico J (Dolores V) constrwkr h 57 Orleans
—Eunice F Mrs typist 365 State r 41 Whittier
—John F student r 204 Abbott
—John V (Emma C) slsman 166 Lyman h 12 Harmon av
—Joseph F (Mary M) clk 115 Lyman h 204 Abbott
—Victor L (Eunice F) emp 297 Plainfield h 41 Whittier
Oliverio Anthony J (Saveria C) labwkr HSDiv h 59 Overlea dr
—Theresa packer DMCo r 129 Sherman

Olivetti Typewriters
Guarantee Typewriter Exchange agents 138 State tel RE 7-0995—See inside Back Cover

Olivieri Eugenio O (Ida) h 57 Orleans
Olko Alfreda A clk USA h at Chicopee
—Catherine T Mrs furn rms 426 Worthington r do
—Edward V (Annie) h 24 Webster
—Stella M prin clk 55 Elm h at Chicopee
—Walter J (Catherine T) h 426 Worthington
Ollari Albert J (Mildred G) slsman WSpfd r 16 Florence
—Alice A Mrs priv sec BInc r 55 Nelson av
—Dorothy A r 55 Nelson av
—Frank P (Annette E) cutter PPCo h 24 Long View
—Ida G Mrs clk MMLInsCo r 153 Florence
—James D (Alice A) stock clk WMassElecCo h 65 Nelson av
—Joseph (Angelina M) mach opr BInc h 40 Ashley
—Leo J (Dolores F) rem to E Longmeadow
—Linda emp 45 Warwick r 423 Franklin
—Louise mach opr 83 Morris r 172 East
—Mary wid Benjamin h 40 Winthrop
—Narciso r 40 Balis
—Pietro (Palestina) h 423 Franklin
—Primo bartender 576 Main h 574 do
—Richard L (Ida G) draftsman HSDiv h 153 Florence
—Robert E (Jennie M) emp city h 421 Franklin
—Robert L (Cesarina M) envelope cutter PPCo h 34 Lombard
—Robert V (Ann M) timekpr city h 34 Lombard
—Sante A (Rose J) mach Chicopee h 40 Oakwood ter
—Sante M (Malinda M) meatcutter 140 Chestnut h 16 Florence
Olmstead Alfredo (Dolores E) mech P&WADiv h 27 Dorchester

Olmstead George E
(Sally G) treas Preston & Olmstead Inc (501) 44 Vernon h 93 Elmwood rd Longmeadow—See top lines

—Merle (Bonnie J) pugilist h 21 10th
—William H business forms (203) 121 Lyman h at Longmeadow

Olmstead William T
(Valerie V N) asst treas Preston & Olmstead Inc (501) 44 Vernon h Chapin rd Hampden—See top lines

Olmsted Carolyn M clk 29 Worthington r 264 Dwight st ext
Olney Allan E (Muriel L) gage insp USA h 49 Grenada ter
—Evelyn clk 2108 Main r 49 Grenada ter
—Mary L bkkpr 17 Sheffield r 55 Leitch
—Muriel L Mrs nurse 49 Grenada ter r do
—Virginia Mrs mach opr 33 Morris r 78 Charles
Olschafskie Edward J (Dorothy E) mach HSDiv h 26 Greenacre sq
Olsen Arthur W (Ruth A) student h 61 Westford av
—Claire E treas Interstate Sales Corporation 53 Liberty h at Avon
—Henry R (Lorraine R) acct emp MCCo h 107 Bartels
—Ross r 1757 Main

OLSEN
—Ruth A Mrs tchr Agawam r 61 Westford av
Olshef William J (Dorothy) painter Wesson Maternity Hosp h 74 Mill
Olsley John A (Margaret M) firefighter SFD h 24 Bevier
Olson A Joan Mrs clk MMLInsCo r 21½ Indian Leap IO
—Algot V Jr (Merle B) slsman 45 Pomona h 403 Monsanto av IO
—Alice N Mrs clk 68 Vernon h at Agawam
—Bertha clk 1414 Main r (H) 162 Maple
—Carl G (Barbara M) supv S&WInc h 151 Draper
—Carolina E wid Carl L h 24 Hiawatha
—Catherine A Mrs h (4) 443 Chestnut
—Eleanor R med sec (502) 1537 Main h at N Agawam
—Ernest W (Mary S) chef Chicopee h 43 Cornell
—Eunice E mgr security dept Third Nat Bank & Trust Co r 44 Suffolk
—George F (Ruth R) slsman Waterbury Conn h 29 Hiawatha
—Gustav L (Anna L) h 188 Winton
—Harriet J clk TelCo r 49 Cameron
—Helene M Mrs receptionist 50 Maple r 450 Roosevelt av
—John h 742 State
—Julian T maintman 1477 Main r (4) 443 Chestnut
—Justus E died Jan 19 1958 age 68
—Kenneth V (Alyce M) in USAirForce h 128 Cheyenne rd
—Kenneth W (Esther H) fireman MMLInsCo h 44 Suffolk
—Lawrence V (A Joan) h 21½ Indian Leap IO
—Raymond K (Shirley D) rate clk 28 Columbia ter h 877 Belmont av
—Raymond P shipping clk 187½ Chestnut r (4) 443 do
—Richard E serviceman 624 State h at Holyoke
—Richard R (Elizabeth B) technical rep Westover h 32 Loretta
—Robert carp r 36 Willow
—Robert A (Esther A) in USAirForce h 403 Monsanto av IO
—Robert B (Evangeline) mach VNInc h 49 Cameron
—Thomas A (Helene M) claim adjuster 195 State h 450 Roosevelt av
—William R mach Will r 24 Hiawatha
—see Ohlson and Holsen
Olsson Ernest J (Marie A) adv mgr Holyoke h 13 Campechi
—Marie A Mrs nurse 13 Campechi r do
Olszewski Betty Mrs clk (3d fl) 29 Worthington r 397 Walnut
—Edward (Kathleen D) firefighter SFD h 187 Dorset
—Gertrude C Mrs cafeteriawkr 310 State r 103 Genesee
—John (Betty) clk WSpfd h 397 Walnut
—John F (Rose) h 69 Butler
—Matthew W h 35 Murray Hill av
—Stanley L (Mary A) emp National Bronze Co h 35 Murray Hill av
—Walter (Gertrude C) bartender 312 Chestnut h 103 Genesee
Oltchick Merrill (Thelma) tchr Chicopee h 87 Gateway dr
—Thelma Mrs tchr Chicopee r 87 Gateway dr
Oltsch Barbara E clk Fairbanks Alaska r 51 Greenbrier
—Harry A (Lottie G) h 23 Greenbrier
Olyarczyk Edward winder Westinghouse r 136 Main IO
—Frank (Carolina) tiremkr USRCo h 136 Main IO
Olympia The apts 6 Grace
Olynick Steve (Geraldine I) in USAirForce h 82 Jasper
O'Malley Ann E socialwkr Worcester r 74 Jasper
—Anne T tchr 221 Bay r 76 Montrose
—Bridget E wid Charles G h 74 Jasper
—C Joseph (Betty) supv (3d fl) 1200 Main h 21 Lynwood ter
—Carol A legal sec (201) 1340 Main and clk 512 Sumner av r 19 Mystic
—Charles G (Gertrude J) sls eng BMTCo h 40 Oregon
—Charles J (Marion E) bartender 16 Pynchon h 205 Orange
—Charles J (Teresa C) acct executive Chicopee h 23 Overlea dr
—Donald W (Lillian M) installer USA h 47 Denwall dr
—Grace A interviewer 1162 Main r 76 Montrose
—Harold B (Mabel E) bus opr StRy h 31 Ashmont
—James J in USNavy r 59 Wilmont
—James J Jr atdt 1160 Dickinson h 59 Wilmont
—James J Jr Mrs (Edith M) died Mar 4 1958 age 74
—James P (Cressa L) sls rep NY h 117 Winding la
—John emp GBCo r 19 Franklin
—John J (Anne S) tchr 111 Seymour av h 68 Jasper
—John M P (Mary A) lwyr (46) 182 State h 19 Mystic
—John P (Mary J) (Converse & O'Malley Trucking Co) rear 445 Dickinson h 69 Wheeler av
—Joseph died Apr 6 1957 age 56

St-Jean ELECTRICAL CO., INC. 37 Spring St., West Springfield Radio Equipped Trucks Residential and Commercial Wiring Overhead and Underground Construction Wiring Telephone RE 6-3322

—Justin L (Margaret M) office mgr 22 Hanover h 46 Thornton

O'MALLEY M J CO THE
William M O'Malley pres-treas printers rulers lithographers loose leave forms and mfrs of oiled stencil board and one time carbon forms 220-224 Franklin tel RE 3-1014—See p 171

—Margaret M office mgr Automobile Club of Spfd h (4) 253 Union
—Margaret M prin Morris and Dorman Schools r 76 Montrose
—Marie A wid Joseph clk 1919 Wilbraham rd h 47 Groton
—Marilyn clk MMLInsCo r 47 Groton
—Mary L h 76 Montrose
—Patrick C (Theresa M) policeman SPD h 105 Grenada ter
—Patrick J (Irene T) trk driver 15 Page blvd h 113 Clantoy
—Patrick J (Margaret E) timekpr VNInc h 266 White
—Ralph H h 13 Northampton av
—Raymond J (Mary H) acct USA h 32 Ashmont
—Rose E wid Charles A h 19 Portland
—Ruth C Mrs tchr 11 Eastern av r 228 Locust
—Thomas J (Gertrude M) judge Spfd District Court 208 Broadway h (3) 55 Maple
—Vincent W (Ruth C) maintman 437 Orange h 228 Locust
—Walter A maintman 195 State r 56 High
—Walter A clk DMCo h 183 Woodside ter
—Walter J (Era W) rep 40 Albany h 181 Wellington
—William J (Elinor A) tchr 58 Hartford ter h 91 Lancaster
—William M (Kathryn) pres-treas The M J O'Malley Co 220 Franklin h at Longmeadow
—see Malley
Omartian Areknaz sec D K Omartian & Sons Co 226 Worthington and statistician MCCo r 337 Trafton rd
—D K & Sons Co Dertad K Omartian pres Areknaz Omartian sec David R Omartian treas rugs 226 Worthington
—David R (Mary) treas D K Omartian & Sons Co 226 Worthington h 228 Locust
—Dertad K (Hatoon) pres D K Omartian & Sons Co 226 Worthington h 337 Trafton rd
—George C student r 337 Trafton rd
—Sarah tchr 120 Ashland r 337 Trafton rd
—Toros (Zabel) pres-treas Toros Omartian & Son Inc 390 Bridge h 1437 Parker
—Toros Nishan (Virginia N) clk Toros Omartian & Son Inc 390 Bridge r inq do

Omartian Toros & Son Inc
Toros Omartian pres-treas Toros Nishan Omartian clk choice oriental rugs broadloom carpets cleaning repairing and storing we maintain our own plant for cleaning and repairing 390 Bridge tel RE 6-1531 or RE 2-6039—See foot lines

Omasta Katharyn priv sec MMLInsCo h (11) 43 School
O'Meara George C (Catherine I) h 79 Wait
—George C Jr (Eleanor T) engineering aide city h 30 Robert Dyer cir
—Isabel C r 79 Wait
—John (Evelyn E) r 86 Florence
O'Melia Gerald M (Mary A) rem to E Longmeadow
—Noreen M tchr 120 Ashland av r 28 Beaufort cir
Omer Fatima wid Richard A h 21 Rimmon av
—Helen M Mrs (Helen's Beauty Studio) 561 Parker r do
—Nathan R (Helen M) (Omer's Market) 12 Hamburg h 561 Parker
—Russell (Jean A) conf 5 Rimmon av h 201 Davis
Omer's Market (Nathan R Omer) grocers 12 Hamburg
On Dick laundry 621 Dwight h do
Onafiee Ann clk 29 Worthington r 16 Piney pl
Ondreas Francis H sheetmetalwkr h (258) 2142 Main
—Georgianna cook 1411 Main r (258) 2142 do
One Fifty-Five Chestnut Street Inc William H Moran pres Guy E Moran treas real est 8 Winter
—Hour Cleaners (E Daniel Greiner) 15 Pearl
—Hour Martinizing (Jerry Enterprises Inc) cleaners 352 Bridge
—Hour Martinizing cleaners 1228 and 1864 Main
—Hundred Twenty Four State Street Inc real est (3d fl) 124 State
—Hundred & Fourth Infantry Armory (Massachusetts National Guard) 29 Howard
—Seventy Five State Bdg 175 State
—Seventy Lyman Street Inc Edwin F Collins pres Webster E Collins treas real est 170 Lyman
1333 Elm Street Inc Irving O Freedman pres-treas real est 90 State
O'Neal Beatrice welder Westinghouse h (8) 529 Union
—Irene typist 315 State h at Quitman Georgia
—Irvin (Patricia M) presser 337 Walnut h 61 Chester
Oneal Lena L h (13) 161 Sumner av
O'Neil Ada E wid William J h 90 Commonwealth av
—Andrew W (Helen M) h 20 Van Horn pl
—Annie M wid James P r 19 Elliot
—Catherine C wid Thomas W h 15 Rimmon av
—Christine G Mrs chief opr AmBCorp h 228 Locust
—Christine R Mrs h 30 Fernwold
—Daniel M (Mary F) clk Westinghouse h 136 Edendale
—David W (Mary D) claims adjuster (201) 95 State h 36 Sylvan
—Donald W (Kathleen A) lwyr (535) 31 Elm h 181 Daviston
—Edward F (Agnes M) alderman City of Spfd h 116 Benton
—Edward J (Mary V) ironwkr h 2574 Main
—Eleanor F Mrs benchwkr WSpfd r 48 Malden
—Elizabeth A h (3) 246 Quincy
—Elizabeth E steno 160 Tapley h at Westfield
—Elizabeth M r 521 Liberty
—Esther A nurses aide 759 Chestnut h at Chicopee
—Eugene (Patricia A) in USAirForce r 84 Huron
—Francis E (Louise M) platformman RyEx h 134 Layzon Brothers rd IO
—Frank J pharmacist emp 85 Wilbraham rd h at Chicopee Falls
—George F (Stasia C) cost acct USA h at N Wilbraham
—George J (Madeline P) policeman NYCRR h 1178 Parker
—Hampton A tuber Will and supt 539 State h do
—Harold J (Mary B) clk 2108 Columbus av h at Northampton
—Harry (Aileen) custodian Longmeadow h 98 Middlesex
—Helen J nurse Wesson Maternity Hosp r 15 Rimmon av
—Henry (Hildegard) in USAirForce h 53 Wilbraham av
—James B ins (5th fl) 44 Vernon h at Longmeadow
—James F (Audrey F) credit investigator 1431 Main r 216 College
—James F (Mary H) mathematician USA h 23 Fredette
—James F (Shirley M) letter carrier SPO h 45 Claremont
—James J (Joan C) rem to E Longmeadow
—James J (Marjorie A) dept mgr TelCo h 107 Dombray rd
—John D (Mary R) mech E Hartford Conn h 80 Cornell
—John E custodian 220 State r 106 Chestnut
—John F r 15 Rimmon av
—John F insp state r 20 Van Horn pl
—John F (Alice I) bartender 15 Sanford h 15 Myrtle
—John J supt 14 Chestnut h do
—John J (Anna G) (McGlynn & O'Neil) (404) 1383 Main h at W Springfield
—John L (Margaret T) clk RyEx h 76 Breckwood cir
—John R (Ellen R) tchr 221 Bay h (5) 120 Longhill
—Joseph E theatricalwkr r 241 Worthington
—Joseph H (Helen M) h 79 Bryant
—Katherine M wid Timothy F died Sept 9 1957 age 65
—Katherine V wid Patrick J died Feb 10 1958 age 67
—Kathleen A Mrs nurse Mercy Hosp r 181 Daviston
—Lillian B wid Thomas J nurse Wesson Memorial Hosp h 194 Middlesex
—Margaret T r 76 Breckwood cir
—Mary B clk 295 Worthington h at Holyoke
—Mary E waitress 323 Dickinson r do
—Matthew J (Mary W) h (12) 2147 Main
—Maureen R student r 113 Harkness av
—Michael (Theresa) trk driver SGLCo h 457 Armory
—Michael J plumber r 501 Worthington
—Michael J (Bridget T) h 19 Hunt
—Nancy nurse Mercy Hosp r 194 Middlesex
—Owen R tchr 300 White h at Holyoke
—Paul W (Margaret B) stock controller USRCo h 989 Allen
—Phyllis M tchr 1300 State h at Holyoke
—Ralph S (Mary S) designer USA h 187 Phoenix ter
—Robert E (Mary R) lieut SFD h 113 Harkness av
—Robert T (Carol J) mach opr Westinghouse h 119 Acrebrook rd
—Robert W draftsman HSDiv r 115 Genesee
—Rosamond tchr Chicopee r 41 Pear
—Rose M slswoman r 14 Chestnut
—Sandra J priv sec WSpfd r 98 Middlesex
—Teresa C clk 262 Liberty h (6) 125 Magazine
—Thomas aircraftwkr P&WADiv r 81 Lyndale
—Thomas F (Bessie J) h (9) 69 Wilbraham rd
—Thomas J Jr (Jean) acct Ludlow r 194 Middlesex
—Thomas M (Katherine V) floor sander 281 Harkness av h do
—William student r 79 Bryant
—William H (Genevieve T) lead foreman USA h at Windsor Locks Conn
—William J (Julia M) emp B&A h 115 Genesee

—William J (Marie T) meatcutter SRCo h 116 Gillette cir
O'Neill Alexander (Theresa) h 46 Carew
—Andrew B died Apr 3 1957 age 88
—Bella wid James W h 291 Main IO
—Daniel (Eileen A) mach opr Chicopee h 25 Bartlett
—Elizabeth M r 156 Garland
—Evelyn T Mrs h 135 Spring
—Francis S in USArmy r 514 Armory
—Helen T clk WSpfd h 304 Armory
—Jeremiah D (Anna T) h 514 Armory
—John E (Theresa M) parts mgr 95 Liberty h 81 Juniper dr
—John F (Margaret E) r 39 Corona
—John P (Eleanore L) condr NHRR r 124 Wait
—John S (Mildred V) eng Westinghouse h 140 Acrebrook rd
—Joseph H rem to Florida
—Joseph W (Noemie M) insp HSDiv h (9) 178 Carew
—Kathleen F bkkpr 436 Taylor r 52 Clantoy
—Kenneth (Mary L) trainman NHRR h 33 Garcia
—Louise D Mrs priv sec MMLInsCo r (8) 64 Federal
—Margaret died Jan 8 1958 age 76
—Margaret married Daniel Dwyer
—Mary F Mrs office nurse (520) 293 Bridge r (5) 35 Longhill
—Mary E tchr 24 Bowles pk h at Northampton
—Mary M wid John r 125 Miller
—May G bookbinder WSpfd r 1104 Worthington
—Patricia Ann steno 47 Federal r 98 Middlesex
—Patrick J h 52 Clantoy
—Raymond F (Mary E) brakeman B&A h 642 Dickinson
—Raymond T letter carrier SPO h (1) 1728 Dwight
—Richard K (Mary) student h (5) 35 Longhill
—Teresa M clk 55 Elm r 52 Clantoy
—Theresa M Mrs hostess 1407 Boston rd r 81 Juniper dr
—Thomas J (Louise D) linotype opr 32 Cypress h (8) 64 Federal
—William E (Madeline V) bdg mgr (411) 121 Lyman h 262 Locust
—William J (Agnes T) (Gieschi & O'Neill) (39) 182 State h at Wilbraham
—William P h 47 Stockman
—see Neale
Oneill Lawrence W (Theresa K) mach MDFCo h 97 Cuff av
O'Niel John M slsman 111 Chestnut r (7) 92 Woodside ter
—Michael W (Catherine M) houseman 1400 State h (7) 92 Woodside ter
Onorato Elena E wid Joseph pres Onorato Package Store Inc 81 Worthington h at Longmeadow
—Joseph M (Winifred L) treas Onorato Package Store Inc 81 Worthington r inq do
—Package Store Inc Mrs Elena E Onorato pres Mrs Elvera S C S Robinson clk Joseph M Onorato treas 81 Worthington
Onota The apts 207 Bay
Onyon Charles M (Josephine L) in USAirForce r 198 Powell av
—Harold A (Martha N) clk PTS h 198 Powell av
Opaklewicz Leonard P (Katherine A) mach AmBCorp h 85 Oswego
Oparowski Anthony P (Wanda) foreman 38 Walter h at Chicopee Falls
—Eugenia M priv sec 812 Monsanto av IO h at Chicopee
Opiela Eddie L (Rosalie A) in USAirForce h 20 Berkshire IO
Opitz Arthur A (Katherine A) serviceman SGLCo h 55 Merida
—Arthur T (Phyllis E) (Opitz Bros) 1067 State h 132 Ambrose
—Bernard F (Bertha M) clk SPO h 207 Prentice
—Bros (Arthur T and Lawrence E Opitz) gasoline 1067 State
—Carolina wid George A clk HC&PCo h 147 Oklahoma
—Charles J (Pearl M) slsman h 25 Patricia cir
—John A (Gloria J) route slsman Wilbraham h 18 Rodney Smith Jr cir IO
—Lawrence E (Edna H) (Opitz Bros) 1067 State h 51 Fresno
—Raymond F (Dorothy T) serviceman 736 State h 38 Rochford cir
Opon Jean C office sec HSDiv r 134 Tremont
—Walter P (Caroline C) mach opr SDFCo h 134 Tremont
Oppedisano Angelo (Catherine M) mech WSpfd h 126 Noel
—Frank (Carmela) h 61 Winthrop
—Joseph R (Rose M) clk 355 Walnut h 45 Dexter
—Saverio (Elda L) barber Hampden h 61 Winthrop
Oppel Frederick J insp AmBCorp r 181 Westford cir
—Robert H (Claire E) toolmkr S&WInc h 49 Barber
—William E r 101 Margerie
Oppenheimer Elver W (Mable E) despatcher 142 Albany h at W Springfield

IMPERIAL Washable WALLPAPERS SPRINGFIELD WALLPAPER & PAINT CO. Kyanize PAINTS
486 BRIDGE ST. TEL. RE 3-4111 SPRINGFIELD, MASS.

Swett Bros. INC.
Fuel Oil - Oil Burners
Sales & Service
78 ISLAND POND ROAD
SPRINGFIELD, MASS.
DIAL RE 7-0293

OPPENHEIMER
—Greta wid Manfred r 22 Beaumont
—Hazel G Mrs office sec (801) 95 State h at Agawam
Opperman Hilda C rem to New Jersey
Opsitnick Robert C (Rita M) material handler 45 Warwick r 99 Cambridge
Optical Shop The Frank O Fehm prop 141 Bridge
Opuda John (Ruth) chief of plant facilities USA h 8 Armory sq
Oquido Jasquin tobaccowkr r 2158 Main
O'Quinn Albert O (Margaret L) dairy tech 120 Oakland h at Agawam
—Clarence J rem to Jackson Miss
—Rance A student r 15 Quincy
Oran Margaret V wid Stanley J drsmkr (1) 545 Main r do
—Stanley J in USNavy r (1) 545 Main
O'Randish John emp MCCo r 176 Main IO
Orange Cafe (Emery Roberts) 521 Belmont av
Oravets Albert A (Patricia A) in USAirForce h 1750 Dwight
Orbach Rose office sec 265 State r 36 Shawmut
—Rose W wid Frank slswoman 1666 Main h 36 Shawmut
Orchard Alignment Co (Frank J LaMountain) 421 Main IO
—Auto Parts Edward P Szaban mgr 239 Main IO
—Bakery (Anthony J Galeziowski) 176½ Main IO
—Cleaners (Sigmund J Raciborski) 18-20 Parker IO
—Esso Servicenter (Joseph Przybycien) 482 Main IO
—Food Center (Frank Nowak and Stephen R Pryzak) grocers and meat 535 Main IO
—Jewelry Store (Ervin M Hanson and Roland Levesque) 227 Main IO
—Linoleum Shop (Stanley Szczebak) 30 Parker IO
—Mill & Lumber Co (Peter G Arooth) 49 Pinevale IO
—Motor Sales Co (Walter Szymczyk) auto reprs 10 Dean IO
—Package Store (Walter J Jachym) 528½ Main IO
—Pattern Works (Carl E Erickson and Edwin Hanson) 694 Cottage
—Pharmacy (Stanley M Wiezbicki) 2 Parker IO
—Plumbing Supply Inc 267 Main IO
—Taxicab Co (Emmet R Jerome) 140½ Main IO
—Thrift Shop The (Kenneth LaPlant) variety store 34½ Oak IO
—Variety (Edgar R Minnie) conf 37 Oak IO

ORCHID BEAUTY SALON
(Mrs Helen R Walker) cosmetologist (3) 1910 Main RE 2-1455—See p 69

Orciari Anna clk 306 Bridge r 616 Armory
—Benjamin (Ruth R) (Carl's Super Market) 234 Orange h 72 Dawes
—Carmelo h 616 Armory
—Harry clk 234 Orange r 616 Armory
—James I (Mary F) (Eastern Shoe Repair Co) 306 Bridge and (Harrison Shoe Service Co) 36 Harrison av h 139 Overlook dr
—Jennie P Mrs clk (3d fl) 1200 Main r 19 Parkwood
—Marcy (Jennie P) foreman MDFCo h 19 Parkwood
—Marian J clk TelCo r 139 Overlook dr
Orcutt Milton H tchr 53 Elliot h at W Springfield
—Randolph M (Myrtie E) h 20 Alvin
—Raymond C (Hazel D) slsman 58 Albany h at Monson
—Wallace J (Florence P) in USAirForce h 75 Woodmont
—William G (Aroxy M) assembler SETCo h 24 Roosevelt ter
Order of DeMolay Spfd Chapter 339 State
Ordway Beatrice C wid Henry J h 454 Union
—Dianne nurse SHosp r do
—Rena G Mrs r 30 Pilgrim rd
Ordynowicz Edward (Jane A) mach opr USA h 391 Worcester IO
—Peter J (Lillian T) toolmkr USA h 389 Worcester IO
—William (Caroline) polisher MCCo h 164 Berkshire IO
Oregon The apts 2972 Main
O'Reilly Charles F mach HSDiv r 156 Central
—Gerald A in USMarines r (6) 92 Woodside ter
—John A (Gertrude C) claim mgr (5th fl) 44 Vernon h (1B) 258 Union
—John B (Elizabeth H) sls eng WSpfd h (6) 92 Woodside ter
—John B Jr in USNavy r (6) 92 Woodside ter
—John Boyle Club Thomas Garvey pres-mgr John J Rogers v pres (214) 1653 Main
—Margaret r 19 Elliot
—Patricia A r (6) 92 Woodside ter
—Ruth D nurse 759 Chestnut h at Agawam
—William (Loretta) mach HSDiv h 156 Central
Orell Walter R (Helen E) treas First Personal Bankers Inc 21 Elm h at Longmeadow
—Walter S (Thressie J) h 34 Commonwealth av

Orendain Joaquin A physician SHosp r do
Orenstein Arthur I (Dureen J) adv slsman h 36 Willowbrook dr
—Bella Mrs bridal consultant 1860 Main r 18 Kenwood pk
—Joseph (Bella) repr Westinghouse h 18 Kenwood pk
—Martin M plumber r 18 Kenwood pk

ORENSTEIN MAX
(Blanche C) plumbing and heating contractor specializing in remodeling and jobbing 242 Dickinson h 166 Primrose dr Longmeadow tel RE 2-6415—See p 100

—Philip (Pauline) h 285 Dickinson
—Rachel wid Nathan H h 165 Belvidere
—Robert I (Shirley) emp Westinghouse h 28 Standish
—Samuel (Eileen F) bdg supt 1250 State h 22 Wexford
—Sanford G (Martha) slsman Trenton NJ h (3B) 86 Longhill
Organowski Janet M stitcher Agawam h 70 Belmont av
Orgovan Martin J (Gloria F) in USNavy h 40 Dennis
O'Riordan James J (Catherine) shift leader 644 Monsanto av IO h 278 Centre IO
Orkin Louis J (Tillie G) h 47 Bancroft
—Rose M clk 2034 Main r 47 Bancroft
—Silvia E slswoman 1592 Main r 47 Bancroft
Orlandi Ambrose (Hazel M) clk Westover h 60 Avon pl
—Luigi (Neifile) emp 1449 Main h 9 Loring
Orlando Anthony V in USNavy r 33 Brigham
—Felix A (Regia A) foreman Chicopee h 94 Gardner
—Giustino (Philomena J) emp city h 113 Cedar
—Joseph r 32 Byers
—Phyllis P clk TelCo r 94 Gardner
Orleans The apts 60 Orleans
Orlemanski Hedwig E housekpr r 28 Underwood
—Louise housekpr r 28 Underwood
—Stanislaw S Rev pastor Our Lady of the Rosary Roman Catholic Church h 28 Underwood
Orlen Albert (Minnie) slsman Philadelphia Pa h 46 Bangor
—Ellen socialwkr Boston r 46 Bangor
—Walter A (Cecelia B) h 232 Parker IO
Orloff Bronis B wid Charles r 68 Rockland
Orlosk Bruno cook Hotel Kimball h 100 Byers
—Max A (Anna J) presser ASCo h 36 Harriet
Orlowski Evelyn M Mrs tchr 120 Ashland av h at Chicopee
Orluk Adolph F (Barbara M) meatcutter First National Stores Inc h 436 Franklin
Ormerod Caroline wid William r 19 Ruskin
Ormsby Elizabeth G Mrs pres Station View Diner Inc 70 Liberty h 71 Thompson
—Robert G (Elizabeth G) treas Station View Diner Inc 70 Liberty h 71 Thompson
—Robert J (Lois) clk 70 Liberty h at Agawam

ORNAMENTAL IRON SHOP INC
Fabien Schmidt pres-treas Grandison G Gerke v pres Grace J Freeburn asst treas ornamental iron work 40-50 Main tel STate 8-9646

Orne Anna W Mrs h 101 Yale
—William H (Grace K) artist Westfield h 43 Beaufort cir
O'Rourke Bridie V Mrs packer 385 Liberty r 76 Piedmont
—Daniel (Bridie V) mach opr Will h 76 Piedmont
—Edward J maintman CBWWks r 40 Wareham
—Edward T (Jessie A) polisher MDFCo h 3 Oak
—Eleanor F Mrs timekpr BInc h 40 Wareham
—Francis (Irene M) emp city r 202 Fort Pleasant av
—Hugh r 40 Edwards
—James H (Ruth H) mgr 280 Bridge h at W Springfield
—Margaret A student r 40 Wareham
—Norman E (Maude) in USAirForce h 24 Quebec IO
—Thomas (Catherine M) h (1) 468 Liberty
—Thomas J (Eileen) starchmkr Will h 120 Wilber
—see Rourke
Orr Alfred C (Elina C) asst underwriting sec 1295 State h at W Suffield Conn
—C Russell died Mar 4 1957 age 78
—Channing L (Joan I) trk driver 229 Albany h 306 Rosewell av
—Charles W r 541 Union
—Eudora L wid C Russell h 539 Union
—James L J (Ina M) mach VNInc h 70 Beaumont
—Jennie J wid Wallace E Jr h 31 Alfred
—Margaret M wid William h (3) 86 School
—Marilyn T supervising clk (8th fl) 1200 Main h at Suffield Conn
—Raymond W (Myrle M) (Court Square Spa) 2 Court House pl h at N Agawam

ORR
—Raymond W Jr (Alexandra G) linotype opr 32 Cypress h at Agawam
—Robert F (Janet B) slsman h 137 Gardens dr
—Simuel R (Lulu M) trucker USRCo h 541 Union
—Sterling A (Beulah W) treas Sterling A Orr Inc 10 Mill h at E Longmeadow

ORR STERLING A INC
William Orr II pres Sterling A Orr treas Mary E McBride clk Cadillac distributors 10 Mill tel RE 7-2664 used car dept 442 Main tel RE 2-6204—See p 41

—Wallace E Jr died Aug 19 1957 age 32
—William II (Priscilla M) pres Sterling A Orr Inc 10 Mill h at Longmeadow
—William S (Elizabeth) mgr 1445 Columbus av h 54 Union
Orringer Henry I (Ruth S) mgr Highland Hotel r do
—Ruth S Mrs clk 365 State r Highland Hotel
Orsatti Daniel J constrwkr r 97 Fern
—Daniel J (Rita A) custodian 43 Homer h 97 Layzon Brothers rd IO
—Frances M Mrs clk 46 Vernon r 76 Roanoke rd
—James (Antoinette) sta fireman 1400 State h 49 Bernard
—James A (Frances M) mech WSpfd h 21 Caldwell pl
—John (Mary) h 97 Fern
—John J clk (130) Municipal Bdg r 49 Bernard
—Lena M insp DMCo r 97 Fern
—Peter (Frances M) eng SGLCo h 76 Roanoke rd
Orsi James P (Florence) slsman 124 Margaret h 24 Marble
Orsini Victor (Eva) (Lyndale Garage) 691 Sumner av h at E Longmeadow
Orszak Walter J (Helen B) h 105 Athol
Orszulak Albert baker's helper GBCo r 57 Sanderson
—Daniel J packer HB&ACo r 37 Sargeant
—Estelle T Mrs gen mgr 161 Main IO r 25 Milton IO
—Frank mail sorter B&A r 57 Sanderson
—Frank J (Shirley B) foreman Chicopee h 92 Pembroke cir
—Henry (Jeanne T) mgr 95 Bridge h 35 Hyde av
—Josephine P wid Frank h 37 Sargeant
—Nellie wid Stanley h 57 Sanderson
—Rudolph (Mildred M) chauf 60 Island Pond rd h 6 Tyrone
—Stanley (Estelle T) draftsman 100 Chestnut r 25 Milton IO
—Stanley J (Lena M) produce mgr Chicopee h 51 Farnsworth
—Stephanie clk Chicopee r 57 Sanderson
—Theodore A (June M) trk driver 320 Parker IO h 18 Donald
—Walter (Walter's Snack Bar) 631 Main IO h at Ludlow
Ortez Antonio tobaccowkr r 2168 Main
—Manuel tobaccowkr r 51 Sargeant
—Manuel T tobaccowkr h (22) 52 Seventh
—Nesto tobaccowkr r 51 Sargeant
—Renaldo tobaccowkr r (2) 52 Seventh
—Victor tobaccowkr r 2158 Main
Ortlund Robert K (Harriette K) credit mgr H L Handy Co end Plainfield h at Longmeadow
Ortola Eleanor clk 322 Main r 124 Mulberry
Ortolani Barbara A dental hygienist (311) 1570 Main h at W Springfield
Orton Homer F (Dale P) mech eng HSDiv h (2B) 106 Longhill
—Julie A priv sec 365 State r 26 Howard
—Richard B (Sylvia M) comptroller USA h 5 Fair Oak rd
Ortona Antonio (Florence M) diemkr MDFCo h 22 Wachusett
—Catherine L r 22 Wachusett
—Dorothy H Mrs h 53 Kenyon
—Filippo (Rose) h 197 Walnut
—Luciano C (Shirley A) toolmkr MDFCo h 102 Northway dr
Orzech Janina wid John spooler Alamac Knitting Mills Inc h 73 Acton IO
—Stanley r 1400 State
Orzechowski Edward bartender Wilbraham r 83 Parker IO
—Eugene T acct emp (600) 293 Bridge h at Chicopee
—Gladys benchwkr 25 Willow r 83 Parker IO
—Leo H (Helen A) eng Chicopee h 173 Corona
—Magdalen wid Paul h 83 Parker IO
—Mary G wid Frank h 9 Federal ct
—Roman M (Edith V) in USAirForce h 34 Worcester IO
Os Abraham (Jeannette) elec Hartford Conn r 55 Crown
—Edwin A in USArmy r 55 Crown
Osadchuk Louis (Sophie) h 24 Ledyard
Osanczki Antone r 2829 Main

TELEPHONE RE 3-5111
D. J. ST. GERMAIN & CO.
ESTABLISHED 1924 — INVESTMENTS OF DISTINCTION
100 CHESTNUT STREET

THE UNION CENTRAL LIFE INSURANCE CO.
1200 Main St. Charles S. Merriam, Mgr. Tel. RE 4-3166
LIFE - GROUP
PENSIONS
ANNUITIES

LEGAL INVESTIGATION SERVICE LICENSED & BONDED
See Page 132

CURRAN-JONES, INC. . . . Funeral Home
109 MAIN STREET . . . WEST SPRINGFIELD
TELEPHONE RE 6-7742

Osborn Co (Newell C Platt) typewriter supplies (210) 360 Worthington
—Edgar C (Estner M) asst mgr 195 State h at Suffield Conn
—Esther M Mrs teller Valley Bank & Trust Co 1351 Main h at Suffield Conn
—Flossie F bkkpr 74 Park h at Chicopee Falls
—Mable L Mrs clk MMLInsCo r 46 Malcolm rd
—Rita V Mrs married Melvin Lamore
—William C (Mable L) clk MMLInsCo h 46 Malcolm rd
Osborne Beauty Shop (Mrs Theresa R Perrotta) 31 Osborne ter
—Edwin r 1400 State
—Evangeline P Mrs cashier 337 Wilbraham rd h (1) 99 High
—Isabelle M wid Charles H h 135 Cambridge
—The apts 144 White
—William r 11 Mattoon
Osbourne Georgiana wid George h 20 Sumner av
Osella Virginia wid John M h 194 Tyler
Osetek Stanley S (Elizabeth M) assembler PMachCo h 94 Aldrew ter
Osgood Donald locksmith 43 Lyman r 193 Worthington
—Edna L r 21 Willard av
—Erastus H (Doris B) h 1052 Sumner av
—G W Harry (Florence B) garage supv USA h 117 Federal
—Harold K (Bernice H) supv S&WInc h 125 Johnson
—Marian Mrs tchr Longmeadow r 1089 Worthington
—Myrtle Mrs h 1157 Boston rd
—Ralph E (Lorraine P) printer DMCo h 123 Johnson
—Roxanna student r 1089 Worthington
—Stanley C (June C) assembler SETCo r 1052 Sumner av
—Tracy D in USMarines r 87 Davis
O'Shaughnessy Gerald M in USArmy r 728 Liberty
—Joseph A Jr emp SPO r 728 Liberty
—Joseph P (Katherine M) painter emp 1023 Page blvd h 728 Liberty
—Joyce G Mrs office sec (243) 31 Elm h at Ludlow
—Vera H Mrs tchr 217 State h at W Suffield Conn
—William F in USNavy r 728 Liberty
O'Shaunessey John (Bridget) linoleum mech h 67 Euclid av
—Maureen clk TelCo r 67 Euclid av
O'Shea Anita M r 719 Carew
—Arthur emp 1820 Main r 1871 do
—Catherine E nurse NY r 83 Cherrelyn
—Daniel warehouseman A&PCo r 183 Dickinson
—Daniel press opr GFBCo r 826 Liberty
—Daniel D sta eng Wesson Memorial Hosp h 183 Denver
—David in USMarines r 183 Denver
—Dorothy M Mrs asst chief opr TelCo r 45 Melha
—Frances H Mrs typist 1548 Main r 26 Mulberry
—Gertrude M nurse emp (306) 1387 Main r 31 Nye
—Helen steno USA r 15 Summit
—James (Elizabeth) shipper H L Handy Co h 37 Vinton
—Jeremiah warehouseman A&PCo r 183 Dickinson
—John (Mary) bricklayer h 14 Ledyard
—John E clk MMLInsCo r 31 Nye
—John F (Dorothy M) bartender 57 Taylor h 45 Melha av
—John J (Frances H) serviceman SGLCo h 26 Mulberry
—John T h 31 Nye
—Joseph in USArmy r 74 Gold
—Mary A r 31 Nye
—Mary A wid Dennis h 15 Summit
—Maureen P nurse Mercy Hosp r 14 Ledyard
—Maurice in USArmy r 312 Liberty
—Michael C student r 14 Ledyard
—Stephan warehouseman A&PCo r 183 Dickinson
—Thomas boxmkr GFBCo r 826 Liberty
—Thomas P h 719 Carew
—William T (Philomena M) guard 79 York h 69 Clantoy
—see Shea
Osia Melvina M wid Louis h 101 Larkspur
Osinski Carol Mrs office clk 30 Taylor r 17 N Chatham
—Carol A slswoman 1592 Main r 24 Allendale
—Diane M married Rene Peters rem to Hartford Conn
—Frank (Helen M) mach opr 67 Boylston h 14 Grover
—Helen M Mrs emp TelCo r 114 Grover
—Joan A hairdresser 662 Main r 24 Allendale
—John (Mary L) h 55 Ringgold
—Kasimir S (Mary M) mach opr P&WADiv h 24 Allendale
—Wanda E tchr 217 State h (5) 31 Maple
—William J (Carol) molder Westinghouse h 17 N Chatham
Oskard Melba L Mrs office sec 362 Worthington and furn rms 116 Pearl r do
—Walter L (Melba L) industrial eng Artted Co Inc h 116 Pearl
Oski Anita Mrs (Anita's Dance Studio) (304) 1653 Main h at W Springfield
—Beverly A clk MMLInsCo r 85 Belmont av

OSKI
—Beverly A Mrs clk 116 Liberty r (6) 919 Worthington
—Caroline O Mrs clk MMLInsCo h 85 Belmont av
—Felix W (Nora F) slsman ASCo h (2) 60 Federal
—Glen (Maureen) h 1086 State
—James B (Beverly A) trk driver Chicopee h (6) 919 Worthington
—James J (Glenice F) sta foreman H L Handy Co h 175 Maynard
—Richard A (Anita T) application eng 89 Logan h at W Springfield
—Stephen J Jr (Joan) mach opr HSDiv r 85 Belmont av
Oskirko Stephen (Helen) trucker CFalls h 133 10th
—Stephen Jr r 133 10th
Oslin Harold R (Jean G) assembler Westinghouse h 129 Eddy
—Jean nurse Mercy Hosp r do
—Patricia J student r 129 Eddy
Oslinski Alfred L (Lillian R) sls mgr 222 Stafford h 37 Edgemont
—Lillian R clk 365 State r 37 Edgemont
Osmola William C (Lena F) linotype opr Spfd Union h 695 Main
Ossolinski Natalie A typist 1162 Main h at Chicopee
—Severyn (Stefania) ham boner 152 Lyman h at Chicopee
Ostapko Helen L wid Simon H h 91 Maryland
—Joseph B r 91 Maryland
Ostby Elsie M wid Oscar F h 267 Orange
Oster David T signwkr 659 Worthington r off 701 Wilbraham rd
—George F (Mabel C) camp supt Spfd College off 701 Wilbraham rd h do
—Joseph R (Marjorie I) baker emp 1057 State h 9 Edgewood
—Leo T (Grace E) pressman 29 Worthington h 95 Geneva 10
Osterberg Knute A mach opr Chicopee r 2882 Main
Osterman Gerald (Irma) eng emp 812 Monsanto av 10 h at E Longmeadow
Ostiguy Alger T (Mary A) supv P&WADiv h 293 Wilbraham rd
—Franklin J died Mar 28 1957 age 77
—Honorius A (Florina) slsman h 426 Sumner av
—Irene E clk 1411 Main h (5) 15 Edwards
—Jean P (Eva N) h 98 Hall
—see Austin
Ostopko Bertha A Mrs (Bert's Beauty Salon) 7 Vincent r do
—Edward G (Bertha A) h 7 Vincent
Ostrander Anna M Mrs laundrywkr 84 Central h (16) 959 Main
—Edmund W (Linda) student r 97 Rowland
—Freeman K (Beatrice I) h 27 California av
—Gertrude P Mrs labwkr W Springfield r 48 Allen
—Harrison (Gertrude P) welder Titeflex Inc h 48 Allen
—Lyman R (Ruth M) clk 436 Dwight h at E Longmeadow
—Mary C ward sec SHosp r 97 Rowland
—Richard (Constance) rem to Syracuse NY
—William J (Mary C) sta eng Holyoke h 97 Rowland
Ostrando Irvin (Dolores) emp CVMfgCo r 61 Walnut
Ostrom Robert F (Ida C) mach opr AmBCorp h (6) 64A Osgood
Ostroski Dominic F (Rosalie P) handyman 120 Oakland h 14 Dresden
Ostrowski Edward r 41 Keith
—Francis R (Jane H) letter carrier SPO r 195 Breckwood blvd
—Genevieve M coml artist Boston r 51 Auburn
—Harriet E priv sec MMLInsCo h (514) 774 State
—Hilda coml artist Boston r 51 Auburn
—Natalia M wid Joseph h 51 Auburn
—Peter J (Helen K) guard MCCo h 170 Brittany 10
—Walter F (Frances E) emp city h 222 Rosewell av
O'Sullivan Eleanor T clk 1295 State h at Holyoke
—Jay R in USAirForce r 245 St James blvd
—John painter r 1945 Main
—John J (Eileen M) bus opr StRy h 45 Davenport
—Margaret clk MMLInsCo r 91 Mooreland
—Margaret M wid Michael M h 50 Home
—Mary emp GBCo h 72 Linden
—Maurice F (Anna M) shipper USRCo h 383 Nottingham
—Robert E (Veronica F) bus opr StRy h 16 Los Angeles
—Thomas (Catherine A) carp h 168 Penrose
Oswald Charles H (Ollie G) h (1B) 50 Manor rd
—Paul F (Barbara A) rem to E Longmeadow
—Thomas W (Tanya) policeman SPD h 103 Gardens dr
Oszajca Edward J custodian 31 Kensington and (Ed's Sewerooter Service) 123 Oak Grove av h (14) 980 State
—Joseph (Viola A) h 85 Oswego
—Vincent tailor Chicopee r 2234 Main
Oszustowicz Jennie T comptometer opr (7th fl) 29 Worthington h at Ludlow
Otero Marcid (Ines) foundrywkr Westfield r 25 Mattoon

Otey Benjamin E (Charlotte M) carpetwkr Thompsonville Conn h 24 Wilbraham av
—Charles D gunwkr Chicopee r 24 Wilbraham av
—Ethyl M wid Charles C housewkr h 16 Howard
—Harry C (Wanda) in USAirForce h 15 Wilbraham av
—Katherine B married Thomas Miller
—Robert E constrwkr r 24 Wilbraham av
—William S constrwkr r 24 Wilbraham av
Othote Rosanna wid Gilbert caterer 306½ Belmont av h 145 Maynard
Otis Carol S r 24 Los Angeles
—Carroll D (Stella D) storekpr city h 24 Los Angeles
—Dean P (Mary A) h 1089 Worthington
—Elevator Company Walter E Tower local mgr 32 Taylor
—George tirewkr Chicopee Falls r 24 Los Angeles
—Leo D (Ruth L) dir Museum of Natural History Quadrangle h at Westfield
—Mary D wid Dwight B h (7) 109 High
—Nellie H wid James M r 71 Oak Grove av
—Shirley M student h 539 State
O'Toole John E (Agnes) slsman 240 Plainfield h at E Longmeadow
—John E (Genevieve J) mach HSDiv h 261 Hermitage dr
—William J trk driver W Springfield h 30 Dover
Ott Bernard F (Jacqueline A) adv solicitor Spfd Newspapers h 185 Corona
—Carl M R (Lena) serviceman PMachCo h 51 Van Ness
—Doris A Mrs rem to San Jose Calif
—Elsa L wid Hugo r 72 Palmer av
—Nancy R office sec (806) 95 State r 144 Gillette av
—Raymond J (Crystel R) mfr rep 144 Gillette av h do
Ottani Albert L (Tusca A) emp city h 287 CommAv
—Richard A (Mary T) equipment opr city h 30 Park rd
Ottariani Umberto (Ameriga) foundrywkr HB&ACo h 15 Woodworth av
—Giorgio draftsman (1004) 1387 Main r 15 Woodworth av
Otting Evelyn M wid Elmer F nurse 19 Elsie h do
Otto Carl H (Muriel C) slsman 333 Belmont av h 108 Yale
—Edmund L (Dorothy N) slsman 120 Oakland h 73 Davis
—Frederick W (Mary L) h (11) 108 Byers
—John C Co Inc Frederick D Stirton pres-treas printers 82 Park
—Louise C Mrs housekpr h 74 Hamilton
—Paul W (Grayce B) pres-treas Boston h 30 Bennington
—William Jr (Madeline) mach opr W Springfield r 41 Spring
Otto's Permanent Wave Center (Otto Koch) 906 Main
Ottomaniello Joseph F (Calliope P) h 167 Hermitage dr
—Mary Mrs r 167 Hermitage dr
—Michael J (Nancy J) h (B) 96 Lionel Benoit rd
Ottone Angelo r 27 Brighton
—Emiline I chocolate dipper 266 Bridge r 76 Roy
—Joseph A (Frances) bracemkr 516 Carew h 27 Brighton
—Robert student r 27 Brighton
Ouellet Joseph E (Sophie T) firefighter SFD h 119 Fiberloid 10
—Sophie T Mrs cafeteriawkr 64 Myrtle 10 r 119 Fiberloid 10
Ouellett Edith A wid Joseph P h 267 Abbott
Ouellette Alphonse F (Corinne G) h 85 Hall
—Donald A (Edith) pres The Saw Center Inc 466 Main h at E Longmeadow
—Donald H (Lee N) scrap iron 22 Garland h do
—Elzebert J (Blanche M) slsman 895 Parker h 407 Sumner av
—Ernest W (Anna E) r 11 Richelieu pl
—Eugenie L wid William h 350 Liberty
—Gertrude L bkkpr Valley Bank & Trust Co 1351 Main h at E Longmeadow
—Herve J (Yvonne M) eng SOD h 14 Covel
—Hortense wid Etienne r 163 Bloomfield
—Joseph r 837 Main
—Joseph (Emma M) h 364 Parker
—Joseph D (Hazel J) tool crib atdt HSDiv h 22 Dresden
—Joseph E (Barbara A) clk VNInc h 54 Greenwich
—Laurence A clk 1295 State h at Ludlow
—Leo L (Kathleen R) dial traffic mgr TelCo h 1606 Wilbraham rd
—Lillian H insp AmBCorp r 350 Liberty
—Marie L wid Thomas L A h 43 Chapin ter
—Mary C Mrs clk (501) 44 Vernon r 227 Prentice
—Mary R rem to W Springfield
—Philipe A (Dorothy L) in USAirForce h 53 Bancroft
—Raymond F butcher 439 State h 163 Bloomfield
—Regina L clk 1023 Page blvd r 43 Chapin ter
—Robert A (Sara J) v pres-treas The Saw Center Inc 466 Main h at E Longmeadow
—Thomas reporter 276 Bridge h at Hazardville Conn

HAMPDEN SAVINGS BANK *Safe Deposit Boxes at Popular Prices*
INC. 1852 19 HARRISON AVENUE *Savings Bank Life Insurance*
Register Checks — Travelers Cheques

—Valmore H (Margaret H) sls mgr 228 Rocus h 133 Eddywood
—Virginia M wid Ernest J rem to W Springfield
—Vital A (Mildred C) slsman (201) 124 State h at W Springfield
—William E (Mary C) emp city h 227 Prentice
—see Willett
Ouilett David rem to Tupper Lake NY
Ouimet Alice E tel opr 295 Worthington h at W Springfield
—Ambrose E (Rose M) calender opr NEC&PCo h 11 Wilcox
—Arthur J (Louise K) h 260 Tiffany
—Arthur J Jr elec HSDiv r 260 Tiffany
—Charles J (Isabella A) spray painter Westinghouse h 94 Jenness
—Elizabeth L Mrs h 423 Nottingham
—Isabella A Mrs cafeterlawkr public schools r 94 Jenness
—Louise K Mrs typist USA r 260 Tiffany
—Mabel L wid George H h 2059 Main
—William C (Olga H) trk driver 211 Plainfield h 12 Morris
—William C (Olga H) trk driver 211 Plainfield h 78 Manhattan
—William C Jr student r 12 Morris
Ouimett Gloria h (139) 786 State
Ouimette Arthur J (Mae I) trk driver 162 Taylor h 26 Pineview dr
—Carlisle W (Wildred H) assembler Westinghouse h 90 Farnsworth
—Edward J (Mary B) asst treas Peter Ouimette Inc 58 Carew h 179 Eddy
—Edward R (Pearl) slsman 134 Cass h at W Springfield
—Ernest P (Mary W) h 63 Gold
—Francis L (Rose A) sheetmetalwkr h 175 Eddy
—Frank W (Grace M) stock ck 749 Liberty and furn rms 37 Bradford h do
—George S (Catherine G) h 460 Union
—Howard F (Theresa L) mach CBCo h 62 Kensington av
—Laura C h 87 Governor
—Louis E pres-treas Peter Ouimette Inc 58 Carew h 16 Worcester av
—Louis G freight checker W Springfied h 56 Clantoy
—Mary C Mrs priv sec MCCo h 101 Federal
—Peter Inc Louis E Ouimette pres-treas William T Ouimette v pres sheetmetalwkrs and roofers 58 Carew
—Raymond H (Alma V) priv chauf 133 Long Hill h 460 Union
—Robert F (Patricia A) milkman 134 Cass h at W Springfield
—William J (Dorothy C) trainee GECo h 16 Brentwood
—William T r 37 Bradford
—William T (Agnes B) v pres Peter Ouimette Inc 58 Carew h 38 Miller
Our Lady of Hope Convent 14 Grover
—Lady of Hope Parish Hall 465 Armory
—Lady of Hope Roman Catholic Church 488 Armory
—Lady of Mt Carmel Rectory 123 William
—Lady of Mt Carmel Roman Catholic Church 119 William
—Lady of the Rosary Hall 11 Leonard
—Lady of the Rosary (Polish) School 334 Franklin
—Lady of the Rosary Rectory 28 Underwood
—Lady of the Rosary Roman Catholic Church 28 Underwood
—Lady of the Sacred Heart Convent 51 Rosewell av
—Lady of the Sacred Heart Rectory 417 Boston rd
—Lady of the Sacred Heart Roman Catholic Church 405 Boston rd
—Lady of the Sacred Heart School (Roman Catholic) 52 Rosewell av
Outerson Emma L wid Daniel L rem to Buffalo NY
Outhuse Andrew R (Marion A) policeman SPD h 106 Robert Dyer cir
—Roland I (Margaret M) route slsman 120 Oakland h at W Springfield
Overby William E (Lillian E) in USAirForce r 181 Acorn
Overlander Pauline I wid John rem to Enfield Conn
Overlock Philip H (Ruth E) acct 73 State h at E Longmeadow
Overlook The apts 86 Woodside ter
Overson Donald E (Rosemary) ins agt 158 Broadway h (8) 86 Belle
Overstreet Ella Mrs bkkpr (642) 31 Elm h at Agawam
—Henry L (Monica B) slsman 436 Main h 190 Bowdoin
Overton Clemmie M emp Mercy Hosp r 80 Orleans
—David F (Nellie R) emp city h 64 Edmund Wynne cir
—Gladys L wid Lester C h 156 Northampton av
—Marjorie E wid Joseph C r 156 Northampton av
—William (Lillie) janitor 1451 Main h 62 Chester
Owen David L (Winona M) mech WSpfd h 111 Washburn
—Earl E constrwkr r 19 Brigham
—Edward F (Rita) h (11) 11 Sherrington ct
—John R (Ruby) mech 287 Sharon h 34 Allendale
—Katherine M Mrs h 98 Bond
—Otto S died Mar 24 1957 age 72
—Richard G (Alberta F) constr supt Westfield h 61 Plumtree cir
—Richard R (Helen I) emp 27 Lyman r 36 Allendale
—Stephanie J Mrs clk USEnvCo r 26 Summit
—Stephen F (Stephanie J) maintman Somersville Conn h 26 Summit
—Stephen F Jr eng Pittsburgh Pa r 26 Summit
—Vincent S r 34 Allendale
Owens Alice A slswoman 1414 Main h 15 Portland
—Bernice H mail teller Valley Bank & Trust Co 1351 Main h at Hampden
—Edna G selector A&PCo r 15 Portland
—Elizabeth E r 15 Portland
—George W (Muriel J) clk 776 Liberty h 778 do
—Gertrude E portrait painter r 146 Leyfred ter
—Grace atdt Wesson Memorial Hosp r 179 Maple
—Harold F (Gertrude E) h 146 Leyfred ter
—J Roberts (Bernice W) rem to Hampden
—Leroy slsman r 135 King
—Muriel J Mrs clk 365 State r 778 Liberty
—Parnell printingwkr WSpfd r 45 Monroe
—Paul T deputy collector in charge (346) 436 Dwight h at Agawam
—Raymond J (Helen) h 103 MassAv
—Simon (Isabelle) auto washer 529 State h 45 Monroe
—Thomas H (Shirley M) meatcutter 203 Liberty h 54 Saratoga
—Tommy W (Bernice V) in USAirForce r 27 Frontenac IO
—William J (Linda J) in USAirForce h 8 Huntington
Ower Vera M wid Alexander h (8) 23 Oak
Owl Print and Ad Service The (Frederick A Kellar) (528) 31 Elm
Owsianko Mary V assembler Westinghouse h 28 Crane
—Raymond F molder's helper Spfd Bronze & Aluminum Co r 28 Crane
Owsiany Joseph (Anne A) emp GBCo h 2713 Main
Owsijuk Maksim (Ottilie) mach CVMfgrCo and (Max Tailor Shop) 249 Belmont av h 253 do
—Ottilie Mrs clk 249 Belmont av r 253 do
Oxford Beauty Shoppe (Julia G Goda) 319 State
—Shoppe The (Mrs Victoria A Mowad) conf 3-7 Myrtle
—The apts 319 State
Oyler R William (Katherine L) slsman 1156 State h 21 Ozark
—Shirley V clk 1183 Liberty r 21 Ozark
—William R (Cora) firefighter SFD h 47 James
Oyster Bay Restaurant (Harry Samois) 328 Dwight
Ozdizdar Hamdi H (Shirley A) roofer WSpfd (Ford Roofing Co) 907 State and furn rms do h 198 Oak Hollow rd

P O SHOPPE (Mrs Anna C Reilly) greeting cards 601 Page blvd

P T REMEDY LABORATORY
(Peter Theodorou) manufacturer patent medicine 750 Dwight—See p 149

P & B ENGRAVING CO INC
C W Burgess pres-treas photo engravers (221) 1618 Main tel RE 7-0239

P & M Spa (Dimitros G Magiopoulos) conf 290 Chestnut
P & Q Shop David T Reece mgr men's clothing 1636 Main
Paape Eleanor J clk 85 Chestnut h at W Springfield
—Jules M (Jean M) office mgr 88 Birnie av h at Worthington
Paar Charles N (Doris L) sta steam eng WMassElecCo h 381 Page blvd
—Henry J (Margaret W) asst prof Spfd College h 194 Woodcrest rd
Paasch Clara B wid Charles h 85 Oswego
Pabis Apolonia M wid Michael h 25 Lawe IO
Pace Charles R Jr (Provedenzia T) barber E Longmeadow h 96 Lumae
—Herbert C (Dorothy S) h 168 Russell
—Omar T (Audrey B) physician 281 State h at Longmeadow
—Ralph C student r 168 Russell
Pacey John J (Betty J) eng G&BMfgCo h 149 Ashbrook
Pacific Insurance Co of NY Henry C Buermeyer mgr (603) 95 State
—& Atlantic Shippers Inc James E McCormack mgr 43 Wilbraham rd
Paciorek Walter P (Janet) foreman Chicopee h 403 Monsanto av IO
Packard Albert W (Virginia H) foreman S&WInc r 268 Shawmut
—Alfred R (Grace B) h 120 Albemarle
—Bertha A wid Waverly D h 78 Caseland
—Donald R (Rosemarie B) project eng Holyoke h 15 Fenway dr
—Edward S (Evelyn R) firefighter SFD h 41 Daytona
—Frederick W (Beverly L) firefighter SFD h 37 Glen Oak dr
—Homer H eng emp city r 41 Daytona
—Hope administrative asst 220 State h 86 Woodside ter
—Irene D wid Albert H h 268 Shawmut
—John U (Victoria M) constrwkr h (5) 193 Pendleton av
—Lawrence E draftsman USA h 85 MassAv
—Leslie H (Alice) slsman (200) 33 Lyman h at Goshen
—Robert E (Marion C) (Bob's Bake Shop) 21 White h 10 Rockland ter
—Russell (Dorothea M) slsman 385B Liberty h at Easthampton
—Russell B (Ruth S) supv Valley Bank & Trust Co 1351 Main h at W Springfield
—Ruth S Mrs teller 81 State h at W Springfield
—Virginia H Mrs insp S&WInc r 268 Shawmut
Packer Raymond (Raymond Packer Co) (422) 1694 Main h at Longmeadow
—Raymond Co (Raymond Packer) safes (422-424) 1694 Main
Packingham Robert W (Sybil E) in USAirForce h 20 Glendell ter
Pacquette Lucien A (Rose) laborer USRCo h 173 East
—Rose Mrs clk MMLInsCo r 173 East
Padden Jean M clk MMLInsCo 1295 State h at Holyoke
—Stephen dishwasher 16 Pynchon r 180 Union
Paddock Jennie M wid Ora F died Mar 22 1958 age 84
—Lottie wid Ezras r 103 Bevier
Paddle Club of Spfd Inc The 1257 S Branch pky
Paddy's Luncheonette (Pasquale C Calabrese) 769 Main
Padfield Isaac L tchr 1015 Wilbraham rd h at W Springfield
—Sara G floor supv 1477 Main h at W Springfield
Padgett Elizabeth A wid Charles D r 334 St James av
—Honoria D Mrs housewkr Wesson Memorial Hosp h 183 High
Padley Eleanor G r 302 Gillette av
—Sadie h 302 Gillette av
Padraza Antonio (Rosella) h 232 Walnut
Padychuk Frank (Elizabeth R) assembler Westinghouse h 178 Windemere
Padykula Alfred W (Claudette) trk driver 152 Lyman h at Holyoke
—Andrew M mach opr Thal Dyeing Co r 164 Centre IO
—Anna wid Andrew h 164 Centre IO
—John A (Zelia K) public acct 219 Bowles pk h do
—Peter emp Westinghouse r 116 Spring
—Sonia slswoman 1414 Main h (3) 6 Sheldon
—Stanley R (Mildred S) mach opr Chicopee h 15 Calais pl
—Walter M (Sophia H) mach CVMfgCo h 194 Worcester IO
Pafits George N (Sophie) news dlr 2891 Main h 2897 do
Pafumi Angelo (Alice J) emp city h 76 Cobb
—Frank J (Bernice I) emp city h 416 Eastern av
—Salvatore J Jr (Joyce M) emp city h 164 Cooley
—Vincent F (Rose M) trk mech 461 Worthington h 107 Rochford cir
Pag's Barber Shop (Anthony F Pagliaro) 990 Main
Pagan Ezequiel P (Isedra) emp CVMfgCo h (C) 58 Edmund Wynne cir
—Reinaldo (Eroilda) tobaccowkr h 2417 Columbus av
Pagani E Edna h (5) 127 Magazine
—Esther M wid Adalisio r (6) 127 Magazine
—Irene E supv SOD h (6) 127 Magazine
—Robert (Lucy T) carp h 477 Wilbraham rd
Page Alfred J mach opr r 55 John
—Algeron W (Bessie S) h 74 Mill
—Ann M biller (2d fl) 134 Chestnut r inq do
—Carl E (Dora E) rem to Miami Fla
—Charles H (Arleen M) emp 270 Main IO h 43 Pasco rd IO
—Claude E (Mary J) in USAirForce h (D) 32 Edmund cir
—Collis A (Alice M) foreman plumbing B&M r 79 Pearl
—David E student r (16) 7 Hawley
—Delia M Mrs insp S&WInc h 25 Ledyard
—Donald G (Sylvia W) dept agt RyEx h 288 Fountain
—Dorcas J Mrs prin clk Monson r 20 Maybrook rd
—Doris mail clk 812 Monsanto av IO h at Three Rivers
—Dorothy F Mrs office sec 270 Gresham av r 245 Nash
—Dudley C (Doris K) tchr physical education Spfd public schools h 683 Carew
—Edward M (Theresa S) stock clk MBCo h 53 Kenyon
—Ernest (Helen) pres National Display & Fixture Co Inc 333 Worthington h at Wethersfield Conn
—Food Market (Louis F Pydych) meats 604 Page blvd
—Frank M (Dorothy C) pres-treas E Longmeadow h 274 Longhill

FIELD, EDDY & BULKLEY INSURANCE
1200 MAIN STREET PHONE RE 4-1112
Policies of Every Kind in All the Best Companies

PAGE FRANK M INC
Frank M Page pres Ernest H Page treas wedding flowers funeral designs plants and shrubs 43 Maple E Longmeadow tel LA 5-3929

—George r 1757 Main

—Hector O (Eileen J) bus opr StRy h 60 Cornwall

—Henry (Maria) eng 73 State h at W Springfield

—James W (Shirley A) trk driver 115 Lyman r 55 John

—John D (Margaret C) slsman h 235 ConnAv

—Nelda G collector (319) 115 State h 473 Boston rd

—Paul (Dorothy F) advman 288 Dwight h 245 Nash

—Paul G (Barbara) slsman h 60 Ronald dr

—Philip R (Doris M) professional baseball coach r 64 Ionia

—Ralph E (Maybelle E) h 61 Manitoba

—Robert F (Leona D A) physical dir 260 Chestnut h 126 Firglade av

—Samuel R (Cynthia G) v pres and asst gen merchandise mgr 1414 Main h at Longmeadow

—Shirley M Mrs clk 365 State r 12 Grove

—Stanley J (Pearl F) mech 833 Columbus av h 48 Meredith

—Theresa R clk MMLInsCo r 19 Hampden IO

—Thomas E (Emily M) foreman DMCo h 48 Greenwich

—Victor P (Dorcas J) layer opr Palmer h 20 Maybrook rd

—Walter J (Catherine M) h 237 Bay

—William J (Shirley M) carp h 12 Grove

—see Paige

Pageau Melinda C wid Arthur h 79 MassAv

Pagella Battista shoe repr 292 Franklin r 107 Rollins

—Erma F Mrs office sec HSDiv r 96 Fisher

—George (Erma F) terminal mgr Agawam h 96 Fisher

—Horace C (Elizabeth L) assembler 4 Birnie av h at W Springfield

—Raymond (Marianne F) trk driver W Springfield h 26 Meadowlark la

Paglos Stephen (Florence) cleaner and dyer WSpfd h 147 Leyfred ter

Paglia Luciano R (Doris R) tool designer AmBCorp h 15 Kibbe av

—Romano (Lucia) h 13 Kibbe av

Pagliaro Anthony F (Kathleen A) (Pag's Barber Shop) 990 Main h 74 Horace

—James V (Marie A) printer Holyoke h 69 Willowbrook dr

—Lawrence (Joan A) lithographer 157 Chestnut h 57 Leyfred ter

—Mary Mrs h 59 Kensington av

—Michael (Emma B) lithographer Holyoke h 29 Catalina dr

Pagnini Irene J Mrs med technologist SHosp h 93 Westford av

Pagnoni Annette Mrs checker Agawam r 83 Charles

—Arnold (Patricia) mach MDFCo h (1) 87 Longhill

—Edwin tool crib atdt CVMfgCo r 25 Bellwood rd

—Evaristo (Jennie) carp CVMfgCo h 25 Bellwood rd

—James A (Jeannette L) painter Will h (7) 16 Sheldon

—Louis (Angela) shipping clk 190 Chestnut h 42 Chase av

—Marino B millwright Westinghouse h 374 Armory

—Mario (Philomena M) bdg insp (415) 36 Court h 37 Wilcox

—Robert A (Annette) mach Agawam r 83 Charles

Pagoraro William Jr (Alice E) tiremkr USRCo h 243 Pine

Pagos Anna M married Edward Heburn

—Emily C Mrs clk TelCo r 85 Devens IO

—Jan (Aniela) h 49 Acton IO

—Joseph P (Emily C) carp h 85 Devens IO

—Paul E (Mary) h 17 Beauchamp

—Stanley J trucker 60 Cypress r 49 Acton IO

—Thames P tchr 64 Myrtle IO h at Westfield

Pagourgis Stanley N (Barbara M) linotype opr Spfd Republican h 54 Rittenhouse ter

Pahazian Eddie Y r 48 Dresden

Pahl Ida wid August P r 38 Princeton

—Irwin A (Grace M) asst sec CFalls h 102 Manchester ter

—Irwin R student r 102 Manchester ter

Paier Anthony r 837 Main

—Margaret Ann priv sec 365 State h at W Springfield

Paige Andrew F (Mary C) treas Starr Electric Co Inc 19 Broadway h 24 Biltmore

—Clarke (Alice M) treas Electronic Coils Inc (6th fl) 33 Lyman h at E Longmeadow

—Donald F trk driver 45 Park r 184 Gardens dr

—Elizabeth H wid Ralph H h 276 Longhill

—Essie E emp 193 Worthington r (6) 1121 Main

—Eugene R (Hazel L) mail handler SPO h 129 Thompson

—Frank B (Evelyn L) apprentice plumber 72 Hunter pl h 234 Mill

—Isbel W Mrs steno Westover h 20 Hancock

—Joseph H Jr (Grace T) elev opr 29 Worthington h 109 Hancock

—Kathleen M emp 53 Hillman h (2) 83 Sumner av

—Leslie A (Emma E) constr supt 1215 Main h 88 Elliot

—Louise h (3) 70 Worthington

—Mildred L wid Joseph H h (1) 17 Congress

—Nelson M (Grace L) mech 28 Columbia ter h 184 Gardens dr

—Ralph C (Shirley G) pres Starr Electric Co Inc 19 Broadway h at E Longmeadow

—TV (Timothy V Paige) real est (822) 95 State

—Thomas P student r (2) 83 Sumner av

—Timothy (Virginia) clk Electronic Coils Inc (6th fl) 33 Lyman h at Longmeadow

—Timothy V (Theda M) (TV Paige) (822) 95 State h at E Longmeadow

—William custodian 471 Plainfield r 754 Chestnut

—see Page

Painchaud Joseph H (Mary D) insp Windsor Locks Conn h 23 Walter

—Peter H (Anna M) painter h 313 Birnie av

Paine Alice H Mrs clk ASCo r 78 Audubon

—Chester D (Flora S) pres-treas Chester D Paine Inc 673 White h 88 Ridgeway cir

PAINE CHESTER D INC
Chester D Paine pres-treas Robert C Paine sec-asst treas electrical contractors lighting fixtures electric household appliances ranges and small appliances 673 White at Belmont av tel RE 9-3863

—Chester J (Helen L) trk driver 263 Alden h 8 Lawndale

—David H (Caroline) emp HSDiv h 204 Pearl

—Dorothy M priv sec 87 Albany h 44 MassAv

—Earl H (Lillian M) treas The Springfield Five Cents Savings Bank 1319 Main h at Wilbraham

—Edwin S (Violet L) mach Westover h 131 Westbrook dr

—Eldridge h (37) 786 State

—Ethel O Mrs sub tchr WSpfd r 11 Westford cir

—George A (Alice H) elec h 78 Audubon

—Herbert D (Harriet J) h 46 MassAv

—Herbert D Jr (Ethel O) accounting clk MCCo h 11 Westford cir

—Howard E (Mary E) rem to Falls Church Va

—Jackson W r 88 Ridgeway cir

—Olive Mrs r 346 Maple

—Robert C (Janet M) sec-asst treas Chester D Paine Inc 673 White h at E Longmeadow

—Rolfe H (Alice W) elec h 36 Old Point

—Ronald H in USArmy r 36 Old Point

—Shirley L tchr 732 Chestnut r 79 Spring

PAINE WEBBER JACKSON & CURTIS
Royal G Higgins Jr resident mgr investment securities members of New York and other principal stock and commodity exchanges (401-408) 1387 Main Third National Bank Bdg tel RE 6-3671—See p 72

—see Payne

Painter Raymond C (Marie W) factory acct 653 Page blvd h at Longmeadow

Painters & Decorators Union Local 25 Roy J Suprenant business agt 21 Sanford

Paiolette Anna Maria B clk WSpfd r 772 Worthington

Paioletti Giuseppe U (Rosa G) h 772 Worthington

Paiva Mildred Mrs h (6A) 16 Patton

Pajak Emily J clk 37 Elm h at Chicopee

—John J clk MMLInsCo 1295 State h at Chicopee Falls

—William D (Maureen E) lathe opr HSDiv h 116 Spring

—William J (Stella) watch eng 73 State h at W Springfield

Pajer Antonio O (Marian K) mgr 137 Bridge h 147 Pineywood av

—Bros (Fred T Pajer) grocers 867-871 Columbus av

—Dianne E r 107 William

—Fred T (Elizabeth M) (Pajer Bros) 867 Columbus av h 107 William

—Joan L married John DiMario

—John J r 147 Pineywoods av

—Marian K Mrs (The Blue Line) 137 Bridge r 147 Pineywoods av

—Mary R student r 147 Pineywoods av

—Paul with Pajer Bros 867 Columbus av r 107 William

Pajok Lena Mrs shipping clk 101 Taylor h at W Springfield

Palange Frank (Josephine A) h 9 Storms ct

—Josephine A Mrs (Jo's Beauty Shoppe) 9 Storms ct r do

—Mary A beautician emp 9 Storms ct r do

—Vincent L (Anna R) asst sls mgr 50 Carew h 12 Sargon

Palano Santina asst program dir 26 Howard r 421 Union

Palant Daniel I student r 942 State

—Linda A r 942 State

—Pearl mach opr Will h 24 Bond

—William H (Minnie S) window shades 942 State h do

Palardis Theresa mach 33 Rose pl r 36 Arch

Palardy Mary K Mrs purchasing agt USA r 37 Parkside

Palarks Irene Mrs h 31 Bartlett

Palatine Insurance Co
Field Eddy & Bulkley agents (3d fl) 1200 Main tel RE 4-1112—See top lines

Palazza Pasquale r 22 Loring

PALAZZESI A
(Antonio Palazzesi) bdg contractor 37 years in business 99 Strong RE 4-3597—See p 89

—Antonio (Eunice M) (A Palazzesi) 99 Strong h do

Palazzi Alexander (Shirley M) paint mixer 61 Chandler h 24 Princeton

—Amelia K Mrs h 16 Sumner av

—Andrew J (Ruth C) emp city h 121 Merrill rd

—Enrica B wid Augusto rem to W Springfield

—Frederick r 177 Chestnut

—Jennie T emp SHosp h 142 Eastern av

—Juliano r 262 Abbott

—M Louise wid Mario J emp 33 Morris h (5) 105 Oswego

—Nino J (Mary K) emp Park Dept h 59 Eloise

—Odo H (Mary A) firefighter SFD h 44 Palmyra

—Richard clk USA r (5) 105 Oswego

—Rudolph A rem to W Springfield

—Zelina wid Adolfo h 469 Newbury

Palazzo Anthony (Florence M) mech MCCo h 54 Denver

—Assunta wid Antonio r 54 Denver

—Michael A (Theresa) h 39 Acushnet av

—Nicholas (Frances G) service slsman 630 Main h at Longmeadow

—Philomena labeler PPCo r 54 Denver

—Ralph F (Marguerite) methodsman PMachCo h 89 Ashland av

Palczynski Joseph E (Frances V) eng HSDiv h 320 Franklin

Palen Francis r 2157 Main

Paleologopoulos Spiros V (Lillian M) Georgia Restaurant 833 Main h 844 Chestnut

Palerma Emil J mech 73 State h at Chicopee

Palermo Alfonso A (Carolyn P) physician (260) 121 Chestnut h at Longmeadow

Paliki Nellie r 318 Boston rd

Palin Theodore (Patricia) slsman h 42 Benton

Palisoul Amber Mrs r 193 Worthington

Palka Alex r 27 Bradford

Palkowski Mary A controller NY r 19 Noel

—Walter F (Nellie M) h 19 Noel

Palla John M (Charlotte N) rem to California

Palladino Marie A credit clk SHosp 759 Chestnut h at Willimansett

Pallaso Sargeo (Tarcilla) carp h 22 Gardner pl

Pallatino Quito A Jr asst local purchasing agt 35 State h at E Longmeadow

—Ralph J (Josephine M) cement finisher h 6 Atwood pl

Pallota Benjamin student r 254 Orange

Pallotta Anthony G (Mary A) h 324 Eastern av

—Enrico mach HSDiv r 128 Cedar

—John J (Jean M) insp WECo h 20 Graham

—Louis (Helen E) landscape gardener 128 Cedar h do

—Louis M emp CBCo r 254 Orange

—Michael A (Fannie N) mach PM&GCo h 148 Cedar

—Pasquale (Mary) mach opr CBCo h 254 Orange

—Teresa wid Gaetano h 150 Cedar

—Vincenzo (Carmela) constrwkr and landscape gardener h 128 Cedar

Palm Cafe Inc Matthew J Siano pres-treas rest 1098 Main

Palma Frank D Jr (Mary E) serviceman 1522 State h 30 Hunt

Palme—see DePalma

Palmer Abraham E (Rose L) rem to Florida

—Alberta M office mgr 385B Liberty r 37 Dresden

—Albertina S wid Charles A h (19) 820 State

—Albro R (Louise T) assembler G&BMfgCo h 578 Armory

—Alexander D lathe opr CVMfgCo h 63 Bristol

—Anita receiving clk 1402 Main r 3 John

—Anna A Mrs bkkpr 1365 Main r 69 Suffolk

—Arland F (K Randi) eng Westinghouse h 262 Arcadia blvd

—Arthur A (Patricia A) trk driver 472 Union h (1) 855 Liberty

—Bessie W clk WSpfd r 37 Dresden

—Cecile C Mrs bkkpr Spfd Safe Deposit and Trust Co r 30 Clark

—Christine H died Jan 28 1958 age 61

—David G (Grace M) group leader Westinghouse h 17 Avon pl

—David J (Nancy A) shipping clk WSpfd h 151 Ambrose

—Donald S (Madeline M) installer h 723 Belmont av

PRESTON AND OLMSTEAD, INC.
TELEPHONE RE 2-5161
THE TRAVELERS { INSURANCE CO. INDEMNITY CO.

—Douglas W insp (412) 145 State r 202 Osborne ter
—E Malah wid Albert E h 167 Carroll
—Edward (Nellie G) h 100 Melrose
—Eleanor V married Rufus D Desso
—Elsie M wid Joseph W h 12 Nathaniel
—Elton M researchwkr Pittsburgh Pa r 67 Wexford
—Emma G wid Richard B h 64 Groveland
—Florence W wid Nicholas library asst 765 State h (8) 7 Hawley
—Fred (Evelyn) trk driver CVMfgCo h 185 Main IO
—Frederick A (Edna M S) prof AmIntCol h 170 Westford cir
—Frederick W (Anna A) bus opr StRy h 59 Suffolk
—George F (Margaret O) treas Millelm Realty Corp Corp (616) 31 Elm h at Longmeadow
—George F (Margaret O) lwyr and treas Millelm Realty Corp (616) 31 Elm h at Longmeadow
—Gerald J pres-treas The A V Reopell Co 707-709 State h at W Hartford Conn
—Gertrude wid William F h 4 Quebec IO
—Harry W (Willa G) h 17 Annawon
—Howard E r 17 Avon pl
—Ida C wid Henry G h 67 Wexford
—Isabelle C h 23 Avon pl
—James A Jr (Bertille I) slsman 1880 Columbus av h 27 Michigan IO
—James E (Barbara C) cost eng W Warren h 44 Wrenwood
—James H (Florence W) mach designer E Longmeadow h 202 Osborne ter
—John McK (Cecile C) tool designer AmBCorp h 30 Clark
—Louise E wid Daniel E school crossing guard h 28 Fernwold
—Louise T Mrs office mgr 69 Stockbridge r 578 Armory
—Madeline tchr WSpfd r 700 State
—Mary S wid Frank h 37 Dresden
—Milton L (May S) optometrist (309) 1618 Main h 64 Eckington
—Paul S (Barbara J) dept mgr MMLInsCo h 54 Bellamy rd
—Richard B died Aug 11 1957 age 57
—Robert (Carole N) emp CVMfgCo h 359 Worcester IO
—Robert A emp (600) 293 Bridge h at W Springfield
—Robert J (Barbara L) (Kinney Palmer Goodell & Keeney) (604) 1387 Main h at Longmeadow
—Sheldon (Alli) rem to NY
—Stanley E planning supv MCCo r 37 Dresden
—Vance (Ruby) h (3) 24 Hubbard av
—Walter J (Maxine) in USAirForce h 44 Orleans
—Willa G Mrs clk 1573 Main r 17 Annawon
—Willie (Henrietta) r 59 Buckingham
—Williston taxi driver r 17 Mattoon
Palmerie George A (Eva M) h 276 Main IO
Palmioli Achelli (Antoinette M) emp G&BMfgCo h 6 Warren pl
—Dominick B carp r 6 Warren pl
—Dominick B (Jean) carp h 36 Colchester
Palmisano Dominic J (Marion A) h 81 Clarendon
—Shirley tchr 50 Empress ct r 81 Clarendon
Palmquist C William (Ida M) mach emp 430 St James av h 89 Walnut
—Robert E toolmkr 430 St James av r 89 Walnut
Palombo Benedict C (Mary Ann E) rem to California
Palosky Donald D (Mary E) tchr 1300 State h 30 Grattan
—Mary M student r 30 Grattan
Palpini John M h 71 Bloomfield
Palreiro Shirley A married Richard LaFrance
Paltz Flora G binderywkr 100 Chestnut h 22 Noble
Paluch Ferdinand K (Mary S) sausagemkr H L Handy Co h 58 Murray Hill av
Paluck George (Nadine) in USAirForce h 1157 Boston rd
Palumbo Alfonso (Antoinette T) cement mason h 159 Monrovia
—Anthony (Marie) constrwkr h 1584 Dwight
—Antoinette wid Giovanni h 62 Auburn
Palzak Louis orderly 1414 State r 21 Clarence
Pam Bobby G (Ocie L) h 76 Pendleton av
Pam's Gayette Inc Walter Witaszek pres cafe 668 Page blvd
Pambianchi Eugenio (Armida) maintman Nat Bronze Co h 65 Slater av
Pamelia Joseph P (Rose C) mech WSpfd h 66 Belmont av
—Joseph P Jr student r 66 Belmont av
Panagiotopoulos James rest WSpfd r 15 Mayo
Panagotopulos Nicholas S (Emily) polisher Westinghouse h 379 Nottingham
Panaia Edward E (Pauline E) welder CVMfgCo h (3) 4 Wilbraham av

—Joseph A (Suzanne M) asst mgr Chicopee h 15 Bridle Path rd
—Louise T h 41 Olive
—Robert L in USArmy r 41 Olive
—Vincent J (Rose) supv USA h 10 Cornell
Panaretos Elaine tchr Cambridge r 507 Newbury
—Nicholas B (Florence M) mach opr Westinghouse h 507 Newbury
Panasian Gregory G (Alexandra) laborer 124 Switzer av h (3) 909½ State
Pancari Angela mach opr 84 William r 35 do
—Venerando S (Maria) emp SGLCo h 35 William
Panciera Silvio (Louise) h 305 El Paso
Pancotti Nazzareno (Frances J) custodian WSpfd h 56 Barber
Panczeluga Paul (Dora) h 84 Belle
Panda John F (Mabel J) foundry specialist USA h at W Springfield
Pandolf Tersilio (Mary) mason h 29 Wentworth
Pandolfi Agnes W wid Louis P h 69 Middlesex
—Alice D Mrs dental asst (520) 293 Bridge h at Agawam
—Eva L wid Frank J h 7 Rathbun
—Frank J died July 12 1957 age 44
—Jerry A (Elvira M) trk driver 385 Liberty h 39 Biella
—Leo M (Antoinette) clk PO h 86 Clearbrook dr
—Nazareno mason tender r 17 Mahoon
—Rose M r 54 W Crystal Brook dr
—Tosca Mrs office sec (329) 196 Worthington h at W Springfield
Pane's Cleaners (James M Santaniello) 822 Main
Panech Joseph (Julia) saw opr CVMfgCo h 9 Banner IO
Panek John J (Dunia) dryerman Thompsonville Conn h 152 Merrimac av
Panetta Burton A (Carolyn A) acct checker 195 State h 15 Groverland
—Catherine Mrs r 52 Kensington av
—Florence J r 4 Arlington ct
—Frank r 182 Maple
—Frank A (Roberta E) presser Chicopee h 52 Kensington av
—Frank R Jr (Niela T) folder WSpfd h 68 Palmer av
—John F (Elizabeth A) mach S&WInc h 134 Johnson
—Joseph P (Carmella) diemkr BInc h 229 Walnut
—Michael (Concetta) h 4 Arlington ct
—Michael D car washer 595 Main h (2) 70 Norwood
—Ralph A (Sadie) prod clk E Longmeadow h 37 Draper
—Savirio G (Julia C) repair helper SGLCo h 119 Malden
—Vincent J (Grace) lwyr (439) 31 Elm h at E Longmeadow
Panetti Albert J (Mary J) stock clk 116 Liberty h 20 Alderman
—Elma M Mrs clk BInc r (7) 8 Bayonne
—Joan M priv sec 365 State r 42 Shillingford
—Joseph V (Celia M) shipping clk 1 Extract pl h 48 Rutledge av
—Joseph V Jr r 48 Rutledge av
—Robert R (Antoinette T) upholsterer emp 802 Main h 41 Rutledge av
—Rosario J (Elma M) trk driver 42 Waltham av h (7) 8 Bayonne
Pangborn Corp John H Connolly rep foundry supplies (206) 121 Lyman
Panichas Andrew K (Fatiny) emp city h 70 Linden
—Bessie r 70 Linden
—Constantino emp city r 70 Linden
—Fatiny Mrs seamstress 162½ Chestnut r 70 Linden
—George tchr Brookline r 70 Linden
—Thomas K (Eva) h 127 Governor
Panighetti Josephine L nurse emp Mercy Hosp r 127 Nottingham
—Raymond L student r 127 Nottingham
—Ugo C emp city h 127 Nottingham
Pankie Henry (Lillian) h 236 Walnut
Panko Jane E drsmkr 483 Main IO r do
—Michael (Frances) h 483 Main IO
Pannier Elton H (Laura E) clk 314 Bay r 171 Bowles
—Henry h 171 Bowles
—Jean L married William H Linnehan
—Paul W student r 171 Bowles
—Ruth O Mrs office nurse 10 Temple h at Wilbraham
—Stephan R (Annie E) clk Valley Bank & Trust Co h (1A) 22 Manor rd
Pano Nicholas r 1400 State
Panon Christopher r 618 Sumner av
Panto R V Co Inc Richard V Panto v pres and Richard V Panto Jr treas whol produce 165 Lyman
—Richard V (Anna) v pres R V Panto Co Inc 165 Lyman h at W Springfield
—Richard V Jr (Harriet) treas R V Panto Co Inc 165 Lyman h at Longmeadow
—Rose wid Domenic J r 63 Meadowbrook rd

Pantuosco Louis J (Antoinette R) elec Windsor Locks Conn h 46 Marquette
Panu Stephen (Mary) airplane mech Westover h (4) 88 Byers
Panza Eugene C (Phyliss B) trk driver rear 49 Osgood h at Holyoke
—Eugene E (Ida M) supv CBCo h 67 Avon pl
—Josephine E office sec (505) 1537 Main r 67 Avon pl
Panzetti Albert (Bianca) wirewkr CBWWks h 308 Hancock
Panzo Mary Mrs h 53 Huntington
Paoletti Helen A Mrs clk 1379 Main h at Ludlow
—Robert A (Helen A) (Economy Fruit Co) 530 Main IO h at Ludlow
Paolillo Frank (Anita H) real est mgr 420 Springfield h 126 Abbott
—Isabel A dietician Mercy Hosp r 126 Abbott
—Virginia M med sec 111 Maple r 126 Abbott
Paolini Angelina Mrs r 13 Wilcox
—Henry J (Carmela A) mach opr CVMfgCo r 143 Cedar
Paolino Albert J (Margaret V) emp city h 77 Newland
—Edward M (Anna Maria) mach PMachCo h 9 Bayonne
—John A (Helen M) barber h 79 Newland
Papa Richard A (Mary E) metallurgical eng C VMfgCo h 109 Bellwood rd
Papadakis George E (Eleanor F) food and beverage mgr 140 Chestnut r 15 Loring
—Manuel (Joan) rem to W Springfield
—Manuel P (Mary M) tech rep Westover h 120 Central
—Michael P (Michaels Jewelry) 612 Carew h 44 Allendale
—Paul M (Mary) emp VNInc h 44 Allendale
—Theodore (Irene) pattern cutter 104 Carew h 164 Prospect
Papadoconstantakis Manuel (Sophie) route slsman WSpfd h 72 Chapin ter
—Sophie J Mrs dental asst (219) 1618 Main r 72 Chapin ter
Papadopoulos Harry restwkr 49 Dwight h 145 Ferry
Papadopulos Elias G (Olga) rest concessionaire MDFCo h 52 Greenwich
—George E (Stella) emp Westinghouse h 376 Nottingham
Papadoulias Stephen (Julia) pastor St George Greek Orthodox Church h 86 Chapin ter
Papageorge Barbara E X-ray tech (316) 20 Maple r 33 Home
—Carleen M student r 33 Home
—George J (Katherine M) barber 4 Kendall h 33 Home
—William J h 3371 Main
Papaioanou Helen married Fred Ford
—John X died Apr 4 1957 age 62
—Lola K Mrs clk Welcome In Cafe Inc 1135 State h at Boston
—Louis X (Vasileke L) pres-treas Welcome In Cafe Inc 1135 State h 94 Margerie
—Susie A wid John X h 108 Bristol
Papamarkakis George (Agiro) h (5A) 16 Patton
Papan Louis J emp USGovt r 13 Langdon
Papandricopoulos Gus emp 120 Oakland r 13 Langdon
—John B (Flora J) cook Westover h 13 Langdon
—Nicholas G emp 120 Oakland r 13 Langdon
Papanti Catherine C Mrs clk 275 Chestnut r 38 Balfour dr
—Claire E Mrs hairdresser 1414 Main h 31 Arthur
—Raymond C (Estelle J) field rep Boston h 719 S Branch pky
—Raymond E (Nora V) h 1553 Carew
—Richard D (Catherine C) carp emp 5 Rose pl h 38 Balfour dr
Papantones Stamo J (Priscilla K) ins agt New York Life Ins Co 137 State h at Westfield
Papas Joan A clk SOD r 108 Cherrelyn
—Juest emp 1338 Main r 1967 do
—Mary Mrs insp MCCo r 108 Cherrelyn
—Michael (Mary) emp MCCo h 108 Cherrelyn
—William r 1967 Main
—see Pappas
Papasoni Alfred (Irma) r 97 Fern
Papeka Stefania wid Harry r 1400 State
Papen Louis C (Mary B) emp BMTCo h 75 Walnut
Paper City Produce Inc Philip Levine pres-treas Albert Olbrych v pres Thelma Levine clk 115 Lyman
Paperno Jackonon (Rae G) (Springfield Distributing Co) 32 Hampden h at Longmeadow
—Rae G Mrs (Springfield Distributing Co) 32 Hampden h at Longmeadow
Papillon Joseph researchwkr MCCo h 1157 Boston rd
Papineau Alexander J (Ameda Y) h 14 Virginia
—Charles W storehousekpr Northampton r 7 Butler
—Claire E steno 115 Dwight r 14 Virginia
—Clayton H (Margaret) mach opr WSpfd h 5 Butler

TELS. RE 3-9183 RE 6-8347
CABRINI MOVING SERVICE, INC.
LOCAL AND LONG DISTANCE MOVERS
531 WORTHINGTON STREET SPRINGFIELD, MASS.
TELS. RE 6-8348 RE 2-8900

GENERAL INSURANCE
MacDONALD & JOHNSON, Inc.
(607-608-609-610) 1387 MAIN STREET
TELEPHONE RE 6-5461

Phones RE 9-9639 RE 2-1057
SAPELLI CONSTRUCTION CO., INC.
530 ST. JAMES AVENUE
Contractors - Masons
Carpenters - Builders

PAPINEAU

—Jessie M wid John B r 85 Hampshire IO
—Permelia wid Charles W h 7 Butler
—Ralph A (Priscilla M) mech 302 Locust h 11 Curtis
Pappaceno Louis draftsman Agawam h (7) 7 Marble
—Michelina wid Joseph died Jan 11 1958 age 67
Pappadapoulos Nick L (Helen) presser Chicopee h 12 Ashmont
Pappas Agnes clk MMLInsCo 1295 State h at Palmer
—Agnes steno MMLInsCo r 21 Clarence
—Anthony E emp 2293 Main r 20 California av
—Catherine clk NY r 36 Bellevue av
—Constantine (Helen) r 67 Lang
—Diane clk AmBCorp h (25) 10 Sumner av
—Eva wid Anthony J h 38 Jenness
—Florence H steno 369 Plainfield h at Holyoke
—George (Esther) tire builder USRCo h 935 St James av
—Georgia buyer Boston r 36 Bellevue av
—Gus G (Mary Anne) special agt PruInsCo 135 State h at W Springfield
—Gustave J (Anna F) repairman MCCo h 62 Brittany rd IO
—Harry S (Eloise) (The Snack Bar) 8 New Dwight h at W Springfield
—James restwkr r 1853 Main
—James E (Sophie) (Jimmie's Place) 2293 Main h 20 California av
—Johanna E Mrs accounting clk SF&MInsCo r 162 Corcoran blvd
—John P (Elizabeth G) rest CFalls and (New York Fish Co) 21 Ferry h 100 Donbray rd
—John P (Elizabeth S) slsman (404) 1387 Main h 263 Arcadia blvd
—Louis r 54 Plainfield
—Mary V wid Peter V h 60 Algonquin pl
—Nicholas r 2157 Main
—Nick K (Virginia N) polisher Westinghouse h 67 Lang
—Paul V clk MMLInsCo h 162 Corcoran blvd
—Peter J (Sophie S) h 36 Bellevue av
—Stephen J (Patricia A) reporter Spfd Union Pub Co 32 Cypress h at Palmer
—Theodore (Anna L) h 40 Jenness
—Theodore (Efthalea) mail handler B&M h 21 Bradford
—Thomas J (Jennie A) (Sterling Shoppe) 319 Dwight h 19 Strong av
—William P (New York Fish Co) 21 Ferry h 60 Algonquin pl
—Zoe P asst city librarian 220 State h at Chicopee Falls
—see Papas
Pappis Barbara A wid Charles A h 26 Niagara
Papuga Bertha V r 33 Carew
—Clarence J r 33 Carew
—Emily R clk 85 Chestnut h at Chicopee Falls
—Kathryn M foreman GBInc r 33 Carew
—Laura M Mrs clk 568 Main r 25 Wing IO
—Sophie wid Frank J h 33 Carew
—Stan C clk MMLInsCo 1295 State h at Chicopee
—Theodore A mail porter B&A r 33 Carew
Papurzynski Elsie C Mrs clk 1548 Main r 87 Commonwealth av
—Max J (Elsie C) tool crib atdt WSpfd h 87 Commonwealth av
Papuzynski Richard F (Julia L) clk 116 Fort Pleasant av h (A) 32 Lionel Benoit rd
—Walter J real est 116 Fort Pleasant av h do
Papy Edith wid Philip (Forest Park Inn) 46 Forest Park av h do
Paquereau Anna r 103 Bowdoin
Paquet Janine mach opr IOCo r 204 Oak IO
—Lester emp 644 Monsanto av IO r 105 Euclid av
—Lucien L (Bertha R) mgr shoe dept 1621 Main h 172 Redlands
Paquette Alcide died Nov 17 1957 age 54
—Alfred A r 42 Stebbins
—Alfred J Jr (Charlotte D) h 216 Boston rd
—Alice E Mrs emp ASCo r 32 Sunnybrook rd
—Alma housewkr r 40 Temple
—Almanzard (Amanda M) insp 70 Leete h 78 Alexander
—Andre A (Theresa P) foreman 120 Oakland h 38 Colorado
—Arnold L (Yvonne G) mail handler SPO h 25 Metzger pl
—Carlton J (Mary B) warehouseman USRCo h 268 Pearl
—Catherine M Mrs elev opr 1548 Main h 171 Warrenton
—Charles A (Dorothy A) mech HSDiv h 187 Denver
—Charles F (Jean O) eng P&WADiv h 34 Cheyenne rd
—Christine S clk (612) 145 State h at Willimansett
—Delia E h 42 Stebbins
—Donald J (Bernadette) carp Westover h 11 Belmont pl
—Elaine M bkkpr 47 Hillman r 171 Warrenton
—Eva Mrs housewkr 1757 Main r 580 State
—Gerald E (Alice I) supr Chicopee h 129 Hermitage dr
—Gloria D Mrs clk MMLInsCo h (10) 935 Main
—Herman R (Mildred C) h 28 Whitmore dr
—Jean I student r 23 Blodgett

PAQUETTE

—Joseph emp water wks Holyoke h 64 Sargeant
—Joseph A (Helen L) (Armands Beauty Salon) (3d fl) 1421 Main h at W Springfield
—Joseph M (Marie L C) h 28 Balfour dr
—Juliette R Mrs clk MMLInsCo 1295 State h at S Hadley Center
—Kathleen I Mrs clk Spfd News r 180 Blanche
—Leonard J roll opr MCCo r 171 Warrenton
—Lucien A (Carmen E) mach opr CFalls h 929 Liberty
—M Louise wid Edward A h 79 Ashland av
—Marlene B nurses' aide SHosp r 49 Holyoke
—Norman H (Sylvia) ice creammkr 45 Pomona r 393 Central
—Omer J (Alice E) grinder MCCo h 32 Sunnybrook rd
—Omer J (Beatrice G) chief AIF supply unit USA h at Holyoke
—Paul E (Bernadette V) (Block & Paquette) 23 Blodgett h do
—Philip E (Nancy L) serviceman 1414 Main h 109 Gardens dr
—Raymond (Rita M) weaver Thompsonville Conn r 25 Wigwam pl
—Raymond L (Lita) rem to Boston
—Rene (Maki) in USArmy r 42 Stebbins
—Richard E (Kathleen I) contr 180 Blanche h do
—Sylvia Mrs tchr 309 Central r 393 Central
—Teresa M tchr Chicopee r 79 Ashland av
Paquin Joseph E (Rhea J) pres American Federation of Technical Engineers AFL & CIO (5) 215 Dwight h at Agawam
—Raymond A (Olive L) patent attorney AmBCorp h 204 Pondview dr
—Reginald fireman NHRR r 17 Commonwealth av
—Reginald E (Florence A) emp NHRR h 80 Wilton
—Robert R student r 204 Pondview dr
—Wilfred A (Giselle M) fireman NHRR h 78 Ashley
—see Parker
Paradis Albert H (Bernice I) supv WMassElecCo h 5 Deveau IO
—Gilbert custodian SPO r 179 St James av
—J Albert 25 Elliot h do
—Marie A IBM mach opr city r 85 Elliot
—Walla H r 5 Deveau IO
Paradise Bowling Alleys Inc Lewis Tamarkin mgr 176 Chestnut
—Evelyn V wid Lion G h (5) 149 Maple
—Gloria M wid Ovide r 103 Shawmut
—Henry (Irene V) mech A&PCo h 18 Doyle av
—Louis P (Martha V) h 103 Spring
Paraduski Stanley r 1400 State
Parady Arthur assembler HSDiv r 29 Locust
—Clyde A (Ann) painter h 53 Bradford
Paradzick Earl C (Glory D) h 426 Worthington
—Glory D Mrs tel opr TelCo r 426 Worthington
—Otto (Minnie) meat mgr 717 Sumner av h 39 Holy Cross
—Otto (Velia M) draftsman Chicopee h 72 Acushnet av
Parakilas George M (Jane) mgr 2092 Main h 100 Fenwick
Paramount Aluminum of New England Corp Henry H Hartwell mgr windows 19 Worthington
—Clothes Inc Irving E Roth mgr Mrs Helena Roth sec 1673 Main
—Commercial Studios (Irving Morrison) photographers (2d fl) 125 Dwight
—Insurance Agency The (Max M Nichols) (35) 182 State
—Properties of Springfield Inc Irving O Freedman pres real est 90 State
—Shoe Service (Ralph Sciartilli) 6 Lyman
—Theatre The Edward A Smith mgr 1704 Main
Paran Gloria M cashier 171 State r 54 Home
—John L (Marian E) business agt 32 Stevens h 54 Home
—Marion E Mrs stitcher 33 Morris r 54 Home
—Robert R (Joan M) in USAirForce h 84 Chestnut IO
Parber Jack L (Milena B) in USAirForce h 100 Garvey dr
Parchomchzik Nicholas (Catherine) h 133 Tenth
Parciok Mary housekpr r 28 Underwood

Parco O-Rings
J C Tarbell Associates Inc distributors 18 Maple ct E Longmeadow tels LA 5-3350 - LA 5-3359—See p 140

Parda Alice B wid Stanley B emp 140 Chestnut h 280 Franklin
—Stanley W postal trans clk r 280 Franklin
Pardee Nelson C (Delia A) h 28 Rittenhouse ter
—See Paradis
Pare Conrad L (Elizabeth J) med rep Boston h 38 Somerset
—Delia Mrs r (5) 76 Mill
—Evelyn A insp 296 Main r 266 Locust
—Gabriel P (Mary) dept mgr 1502 Main h at Thompsonville Conn
—Gail J clk MMLInsCo h at Thompsonville Conn
—Girard F (Helen A) foreman Monson h 34 Denver
—Wilbrod H (Julienne F) painter h (2) 203 Pendleton av

Paremba Albin J (Helen D) clk PO 19 Oak IO h at Ludlow
Parent Adolphus h (7) 3239 Main
—Agnes D tel opr TelCo r 25 Cliftwood
—Alton F maintman h 407 Union
—Alton F Jr (Theresa E) draftsman 53 Hillman h 407 Union
—Annette V clk 369 Plainfield h at Agawam
—Antonio (Brunetta) painter 109 Draper h do
—Armand O (Alice M) setupman CBCo h 74 Buckingham
—Aurore G h 1708 Dwight
—Celestine M wid Valentine h 224 Savoy av
—Celina wid Wilfred r 19 Bliss
—Chenel (Eleanor) baker A&PCo h 171 Abbe av
—Claire M Mrs nurse SHosp r 58 Savoy av
—David E (Constance M) foreman 38 Walter h at W Springfield
—David J (Claire M) toolmkr MDFCo h 58 Savoy av
—Dennie R (Lucille) mech 603 Columbus av h 68 Kensington av
—Donald M (Helen T) (Allen Cleaners) 40 Berkshire av h 111 Burghardt
—Eli W (Jeannette A) firefighter SFD h 26 Thomas
—Emma r 1708 Dwight
—Ernest L tester WECo r 25 Cliftwood
—Evelyn tel opr TelCo r 103 Huron
—Fernand J (Gloria M) oven opr 297 Plainfield h 53 Talcott
—Gerard G (Patricia A) tool designer Chicopee h (2B) 1324 Bay
—Gladys wid Ernest clk HC&CCo r (7) 12 Hancock
—Harold J (Barbara E) emp 1514 State h 27 Clifford
—Horace A (Emma) h 2429 Main
—Janice C student r 58 Savoy av
—Jeannine L bkkpr (3d fl) 29 Worthington r 74 Buckingham
—John B (Helen R) h 53 Clifton av
—John C (Lillian R) asst foreman USA h 40 Maybrook rd
—Joseph r 103 Huron
—Joseph (Mary S) h 83 Sterling
—Joseph F (Mildred L) trk driver 385 Liberty h 27 Clifford
—Joseph J (Jennie G) h 145 Darling IO
—Josephine Mrs r 22 Sheldon
—Lauran (Leona) mach HSDiv h 103 Huron
—Lawrence J foreman CBCo r 224 Savoy av
—Leda wid Lucien h (5) 15 Congress
—Leo G (Leonie B) mech WSpfd h 399 Birnie av
—Leo G (Perrette) weaver Thompsonville Conn h 87 Belle
—Leon H (Mary E) firefighter SFD h 11 Mystic
—Leopold (Evelyn M) vale fitter CVMfgCo h 152 Lloyd av
—Loretta Mrs nurse Mercy Hosp h 102 William
—Louis D (Evelyn G) trk driver 396 Albany h 40 Locust
—Mae L wid Amos J mach opr 33 Morris h 141 Phoenix ter
—Mary S Mrs seamstress Chicopee r 83 Sterling
—Maurice L (Josephine C) mach opr 465 Taylor h 30 Greenlawn
—Nellie Mrs coil winder 33 Lyman r 38 Jerilis dr
—Norman J student r 74 Buckingham
—Oscar (Catherine M) h 25 Cliftwood
—Ovela A (Nellie) floorman 15 Park h 38 Jerilis dr
—Patricia A Mrs socialwkr Public Welfare Dept r 1324 Bay
—Raoul (Lillian A) lathe opr HSDiv h 37 Linden
—Raymond H (Jane L) service rep 1160 Bay h 579 Chestnut
—Rebecca wid Ulric D h 3110 Main
—Richard E (Patricia V) student h 118 MassAv
—Roland W in USAirForce r 300 Corcoran blvd
—Simion J (Eva) h 300 Corcoran blvd
—Thomas F in USAirForce h 25 Cliftwood
—Victor J bartender Ludlow h 213 Centre IO
—Vina h (5) 21 Spring
—William D clk MMLInsCo r 68 Kensington av
—Winifred A Mrs nurse city h 539 State
—Yvonne C Mrs clk Spfd Safe Deposit & Trust Co 127 State h at E Longmeadow
Parente Leo J (Mafalda D) asst prof AmIntCol h 89 Jonquil dr
Parenteau Alice nurse's aide SHosp 759 Chestnut h at CFalls
—Cordelia A wid Eugene C h 3094 Main
—Donald J (Jeanette) (Cal's Variety Store) 576 Newbury h at Chicopee
—Donat emp 627 State r 75 Mulberry
—Lea R dental asst (313) 1537 Main h at Chicopee Falls
—Leon J r 198 Fort Pleasant av
—Warren H (Alice E) auditing Valley Bank & Trust Co 1351 Main h at E Longmeadow
—Willie M (Linette M) tire insp USRCo h 47 Los Angeles
Parfam John H (Juddie L) in USAirForce h 30 Lebanon
Parfumi Robert G (Ruth E) collector city h 308 Hancock
Parkas George died Sept 13 1957 age 72

RISK INSPECTIONS
CLAIM ADJUSTMENTS
NORTHEAST SERVICE CO.
THIRD NATIONAL BANK BUILDING
"Everything for the insurer"
PHONE RE 3-1271

Parilla James F (Ellen E) orderly 1414 State h 10 Nakomis
Paris Alfred A (Elizabeth) mach opr AmBCorp h 280 Dwight st ext
—Edgar (Florence) in USAirForce h 63 Chase av
—K Michael (Sophie T) clk RyEx h 1035 Berkshire av I0
—Nicholas h (3) 52 Seventh
—Otto P (Rita A) optician emp 301 Bridge h 88 Ellsworth av
—Phillipine r 1566 Allen
—Ruth A Mrs price clk 209 Page blvd r 88 Ellsworth av
—Teto tobaccowkr r 36 Sargeant
—Theodore R (Rosie B) dairywkr WSpfd h 142 10th
Pariseau Eugene E (Kathryn M) (W J Donovan Co) 346 Worthington h at W Springfield
—Wallace W (Mary J) slsman 130 Lyman h at E Longmeadow
Parish Consider W h 21 McKnight
—Gerald J (Shirley E) lwyr (32) 1214 Main h 103 Emerson
—Oliver G r 21 McKnight
—see Parrish
Parisi Antoinette wid Vincisco h 20 Lombard
—Antoinette Marie clk VMMLInsCo r 708 Bradley rd
—Antony F (Theresa A) printer DGCorp r 58 Greene
—Dominick S (Rita E) receiver WSpfd h 708 Bradley rd
—Janet nurse Mercy Hosp r do
—John F r 29 Lombard
—John J (Vincenza) mach 600 Berkshire av h (5) 165 Eastern av
—Joseph (Stella) warehouseman 372 Pasco rd I0 h 86 Wellington
—Sarmino (Doris) foreman 73 Rocus h 739 Sumner av
—Vincenza D clk 365 State r (5) 165 Eastern av
Parisien Armand C (Emma G) maintman 430 St James av h 8 Walter
—Edgar S (Emilienne F) restwkr S&WInc h 47 Calhoun
—Roger C in USNavy r 8 Walter
Park Christina M tutor h (3) 7 Lillian

PARK CLEANERS & DYERS INC

Stephen T Muzic pres Haig E Takorian treas dry cleaners and dyers 106 Kensington av tel RE 6-5476—See p 78

—Congregational Church 217 St James av
—Daniel H (Etta M) eng B&M h 53 Thomas
—Dorcas D Mrs treas Title Insurance Co of Hampden County (508) 115 State h at Longmeadow
—Edge Secretarial School (Helen A O'Keefe) 187 Sumner av
—Edna M Mrs h 1396 Parker
—Issac (Adriana F) slsman WSpfd h 152 Belmont av
—James (Lottie M) clk (200) 33 Lyman h 45 Knox
—Jewelry Inc Robert H Fuss pres 846 State
—John T (Joan F) material specialist USA h at Ware
—Lane Cafe & Restaurant Inc Walter Guyer pres Mrs Edna M Guyer clk Ida R Bondi treas 140-142 Dwight
—Lane Luncheonette (Frank A Scibelli) 878 State
—Lawrence mach opr 168 Birnie av r 122 Chestnut
—Manor-Caterers (Philip and Mrs Lillian Horowitz) 148 Fort Pleasant av
—Mattie P wid Andrew h 19 Keith
—Maurice E (Dorcas D) lwyr (503) 115 State h at Longmeadow
—Memorial Baptist Church 4 Garfield
—Samuel L (Dorothy C) mach opr HSDiv h 100 Lang
—Side The apts 117 Jefferson av
—View The apts 2417 Columbus av and 290-292-294 Sumner av
Parker Adele M Mrs h 84 Audubon
—Albert C painter r 101 Eastern av
—Albert E (Alice) foreman BMTCo h 1179 Carew
—Albert L (Annette H) mech SMOilCo h 1859 Roosevelt av
—Alice J wid Charles L h 67 Suffolk
—Alice J wid George W h (3) 49 School
—Allan J (Irene M) rem to Westfield
—Alonzo L h 25 Terrence
—Alton (Imogene) in USAirForce h 117 Cass
—Arthur J aircraftwkr E Hartford Conn h 112 Hampden I0
—Augusta A wid George D r 97 Florida
—Barbara Mrs died March 23 1957 age 19
—Barbara J student r 43 Dunmoreland
—Bently A (Barbara E) in USAirForce r 959 Berkshire av I0
—Bradford O (Margaret) pres-treas Alexander Grant & Son Inc 215 Page blvd h at Longmeadow
—Burton D died June 14 1957 age 62
—Celina M pharmacist emp 222 Main I0 h 47 Lyons I0
—Charles r 46 Forest Park av
—Charles D shipping clk ESpfd r 20 Wilbraham av
—Charles E (Emma) h 47 Wilmington
—Charles E (Lillian K) h 832 Chestnut
—Charles Jr (Ethel L) emp WMassElecCo h 49 Wilmington

PARKER
—Charles H (Barbara S) chemist 812 Monsanto av I0 h at Palmer
—Charles L died July 13 1957 age 70
—Charles M pharmacist 1834 Main r 1757 do
—Charles M Jr (Helen E) slsman 1075 Page blvd h 12 Fallston
—Chrystine M Mrs cost clk 89 Logan r 15 Devonshire rd
—Cleone r 282 Belmont av
—Donald R (Ruth H) opr 73 State r at Ludlow
—Douglas E Jr (Patricia M) tchr Spfd College h 78 Westford cir
—Drug Store Inc Louis H Selwitz pres Mrs Rose K Selwitz treas-v pres 1907 Wilbraham rd
—Edith Mrs IBM opr P&WADiv r 162 Slater av
—Edward P (Florence G) pres Boyd & Parker Inc 855 State h at W Springfield
—Edward P (Virginia K) sls correspondent 21 Cypress h at E Longmeadow
—Elroy F (Jane P) mech Thompsonville Conn h 60 Thompson
—Emma r 35 Woodside ter
—Emma C wid John W rem to Agawam
—Emma F r 35 Woodside ter
—Ethel L wid Carl slswoman ASCo h 124 Northampton
—Felix N (Estelle V) mail porter NYCRR h 107 Sherman
—Flora L r 323 Trafton rd
—Florence clk WSpfd h (5) 92 Woodside ter
—Florence E wid Burton D h 289 Wilbraham rd
—Florence M Mrs clk 53 Wilbraham rd h at W Springfield
—Florence W wid Herbert beauty shop (1) 304 Central h do
—Francis C (Beverly L) acct BInc h 33 Palm
—Frank F (Viola F) mach opr Holyoke h 284 Dickinson
—Frederick D (Patricia D) industrial eng P&WADiv h 38 Hobson
—Gena Mrs h 701 Union
—George F eng emp 220 State h 226 do
—George W opr 73 State h at E Longmeadow
—George W (Lucille R) presser 629 Main h 147 Lebanon
—Girard (Noella) constrwkr h 2907 Main
—Grace M Mrs tchr 141 Washington h at E Longmeadow
—Harold R (Evelyn E) mgr (424) 115 State h at Monson
—Harold R (Frances C) toolmkr 88 Andrew h 115 Jennings
—Harry (Julia E) lwyr (324) 115 State h 39 Ashbrook
—Harry B Jr r 23 Emery
—Harry G (Ella) gen mgr WSpfd h 1157 Boston rd
—Harvey K (Chrystine M) eng WMassElecCo h 15 Devonshire rd
—Helena Mrs bkkpr 73 Rocus h at N Wilbraham
—Herbert F (Rosalee) clk 32 Patton h 151 Quincy
—Howard G (Grace M) h 24 Terrence
—Hugh B (Esther A) clk PTS h 80 Jenness
—Ina G wid Orlo P h 24 Breckwood cir
—Irene G Mrs housekpr 1976 Main r do
—James D (Barbara) teller Valley Bank & Trust Co 1531 Main h at Southampton
—James F (Mary E) rem to N Carolina
—James H (Esther M) asst mgr WSpfd r 13 Beech
—James J (Ella L) janitor 53 Hillman h at W Springfield
—James M (Fannie L) h (3) 28 Myrtle
—Jessie shoe shiner emp 28 Hillman r 72 Congress
—John (Aurelia M) h 67 Franklin
—John A h 323 Trafton rd
—John B (Christine) in USAirForce h 76 Morgan
—John C (Sandra M) mach opr MCCo h 50 Mazarin I0
—John C (Wilma A) archt MCCo and 359 Union h do
—John H slsman Boston r 323 Trafton rd
—Joseph H (Ida L) slsman Hartford Conn h 25 Mandalay rd
—Josephus (Sadie A) h 65 Essex
—Julia clk (635) 31 Elm h at Palmer
—Kenneth E (Pearl M) slsman 2387 Main h 204 Windemere
—Lennie M clk 47 Federal h at W Springfield
—Leopold (Joan D'Arc) constrwkr h 3354 Main
—Lora G wid Raymond E h 195 Norfolk
—Lottie Mrs housewkr r 95 Quincy
—Louis K (Ethyl B) h (1) 748 State
—Lucille A married Stephen Mastalerz
—Madeleine H wid George W slswoman 1414 Main h (3) 935 do
—Margaret V Mrs emp 33 Morris h 30 Cortland
—Marguerite A wid Donald payroll clk MCCo r 40 Forest Park av
—Marie B Mrs telegraph opr WUTelCo r 12 Long View
—Marion R Mrs clk MMLInsCo r 43 Dunmoreland
—Marion S Mrs library asst Forest Park Branch Library h 113 Oakland
—Mary A Mrs cook 2232 Main h 2727 do

PARKER
—Maurice M (Susan C) h 101 Eastern av
—Maurice R (Frances L) mech SPO h 17 Fox Hill rd
—Melanise A r 47 Lyons I0
—Mildred D bkkpr G&BMfgCo r 101 Eastern av
—Milo student r 68 Dunmoreland
—Motor Sales Inc Anthony J Libiszewski pres-treas 143 Parker I0
—Nancy J clk 798 State r 43 Dunmoreland
—Orlo P died June 28 1957 age 69
—Paul (Beatrice) constrwkr h 135 Orleans
—Pen Service Inc Arthur L Roy mgr (2d fl) 134 Chestnut
—Ralph A (Maria H) springer 29 Sheffield h 66 Byers
—Raymond E died Dec 11 1957 age 65
—Rhoda wid Willie emp 45 Warner r do
—Richard D (Helen L) carp MDFCo r 281 Laurelton
—Richard H (Dorleen M) mgr CFalls h 88 Surrey rd
—Richard W (Irene R) foreman MDFCo h 795 S Branch pky
—Robert H shop maintman DMCo r 25 Mandalay rd
—Roger J (Monique D) h (1) 17 Holland
—Roofing of Longmeadow (Russell W Parker) 49 Ashley
—Russell W (Helen M) (Parker Roofing of Longmeadow) 49 Ashley h at Longmeadow
—Ruth M saladwoman 28 Hillman h 465 State
—Ruth R Mrs med sec 281 State r inq do
—S Dwight (Elizabeth J) pres Springfield Fire and Marine Insurance Company 1250 State h at Longmeadow
—Sara F wid Francis C h 124 Hartwick
—Stanley E (Ruth K) prod supv 812 Monsanto av h at Hampden
—Sybil H office sec 54 Waltham h 693 Belmont av
—Thelma L tchr 1435 Carew h 90 Federal
—Upholstering Co (James Podgurski) 10 Parker I0
—Walter W (Marion R) foreman MCCo h 43 Dunmoreland
—Ward S insp G&BMfgCo h 281 Laurelton
—William V mech WSpfd h 147 Lebanon
Parkes Frederick restwkr 680 Worthington r 607 do
Parkette Beatrice Mrs mach opr 616 Berkshire av h 114 Myrtle I0
Parkhill Associates Inc Nellie F Yerrall pres George R Yerrall sec-treas (207) 44 Vernon
—Clara B wid Thomas H h 73 Longhill
Parkhurst Kenneth F (Bonnie S) in USAirForce h 14 Seminole
—L Edna wid Harry r 471 Chestnut
Parking Plaza (Morris Gordon) 238 Worthington
Parkinson Albert L (Anna L) h 101 Shaine cir
—Chauncey J (M Denise) mgr (302) 130 Maple h at W Springfield
—Leonard R tchr 415 State h at Amherst
—William R (Cora A) facility assigner TelCo h 53 Mayflower rd
Parkman Dorothy E wid Ivan C h 65 Barber
—Dorothy G tchr 235 State h (5) 147 Maple
—Laurence C (Louise A) painter 27 Crestmont h do
—Nancy A priv sec 100 Chestnut r 74 Bither
—Ralph F (Lena C) slsman NY h 74 Bither
Parks C A (Dorothy S) (Parks Piano Co) 87 State r inq do
—Clarence foundrywkr Spfd Bronze Co h 49 Franklin
—Donald E (Ruth E) in USAirForce h (1) 50 Walnut
—Dorothy S Mrs office sec 87 State r inq do
—Ernestine B clk 1295 State h at E Longmeadow
—George F (Edith M) emp city h 956 Worthington
—George H (Helen I) policeman SPD r 25 Brown
—Helen B clk Third Nat Bank & Trust Co r 25 Brown
—John L (Gladys M) cook Shelton Hotel h 75 East
—Julia A h (5) 25 Spring
—Mary A floorwoman 18 Park r 288 Chestnut
—Piano Company (C A Parks) 87 State
—Robert L Jr ins agt 137 State h at W Springfield
—Vivian S Mrs married Raymond Carroll
—William (Eleanor) h (3) 30 Bradford
—William R (Annabelle W) shipping clk HB&ACo h 288 Chestnut
Parkus Louise E Mrs r 179 Bay
—William r 1400 State
Parkview The apts 452 Dickinson
Parkway The apts 24 and 26 Montmorenci
Parkwood The apts 8 Parkwood
Parler Robert L (Idella) in USAirForce h 121 Layzon Brothers rd I0
Parley Augustina r 97 Bowles
—Carl (Sophie) sta eng WSpfd h 97 Bowles
—Helen r 97 Bowles
Parlow Elmer C (Doris E) parkwkr Longmeadow h 22 Hall
Parmelee Charles R (A Eugenie) shipping clk 144 Chestnut h 117 Magazine
—Gertrude E tchr 50 Morison ter h at Westfield
—Marion A Mrs h (2) 116 Longhill
—Myrtle L wid Harold V office sec (410) 1653 Main h 60 Saratoga
—Nora L wid Walter J h 90 Rochelle

BRADFORD W. LEETE - Complete Insurance Service
ROOM 320, 293 BRIDGE STREET
TELEPHONE REPUBLIC 3-0050

TELEPHONE RE 3-5174
SPRINGFIELD
G-W
GRAHAM-WALLENGREN FUNERAL HOME
619 STATE STREET
SPRINGFIELD

—Richard B (Yvonne M) clk NHRR h 28 Westford av

PARMENTER AUTO PARTS CO INC
E P Killeen pres-treas distributors complete line automotive parts Pedrick Rings Victor Gaskets Wagner-Comax products Eastern Batteries accurate parts 611 Main tels RE 2-7466 and RE 2-7467

—Celia Mrs r 1827 Main
—Donald M (Elaine G) special agt SF&MInsCo h 57 Marlborough
—Judith E r 93 Pine
—Ralph C (Arline M) h 72 Marlborough
Parnell Barbara C tchr 43 Homer h at Easthampton
—Bernard L carp h (1) 58 Pearl
—James R (Madeline) slsman WSpfd h 47 Dorset
Parnes Aaron (Beulah S) slsman h 37 Bretton rd
Parnigoni Clementina wid Angelo h 53 Phoenix
—Ettore clk Holyoke r 53 Phoenix
Paro Arcelia wid Charles W r 2419 Roosevelt av
—Edward J h 37 Sargeant
—Eleanor M married Kenneth LeMear
—Ernest emp 270 Liberty h at Southwick
—Raymond E (Dorothy L) carp h 188 Carew
—see Pero and Perreault
Paroli Albino h 82 Knox
—Dolores clk 2387 Main r 15 Broad
—Edith B mach opr 33 Morris r 15 Broad
—Elizabeth J r 82 Knox
—Guido M welder CBWWks r 82 Knox
—Mary M Mrs benchwkr 162½ Chestnut h 15 Broad
—William r 82 Knox
Parolin John D (Lucille A) asst mgr Holyoke h 19 Sterling
Paroline Paul (Antoinette M) grinder WSpfd h 91 Abbe av
Parolini Jean (Antonina) h 19 Lucerne rd
Parolo James J (Josephine B) grinder WSpfd h 209 Commonwealth av
—Pietro G (Ursula) h 47 Margaret
—Yolanda A priv sec (610) 31 Elm r 47 Margaret
Paros Bennie (Betty) h 69 Belvidere
—Jerome student r 69 Belvidere
Paroshinski Benjamin (Esther) mech's helper 25 Carew h 41 Blaine
Paroshinsky Arthur (Fannie S) lwyr (32-33-34) 1214 Main h at Longmeadow
—Mollie wid Abraham h 54 Bond
Parquereau Peter emp 584 Wilbraham rd r do
Parquette Edward G mach opr MCCo r 568 Carew
—Julia A wid Edward packer H L Handy Co h 568 Carew
—Marie P clk MMLInsCo r 568 Carew
Parr Hugo (Alice) foundrywkr CVMfgCo h 77 Hampden IO
—James (Jane) mach opr CVMfgCo h 199 Corthell IO
Parrish John W (Mildred) rem to San Diego Calif
—see Parish
Parrott Caroline M wid Joel F h 96 Edgeland
Parrotta Carmen B (Marie) mech 225 Page blvd h 18 Banks pl
—Felix A (Dalia G) clk CFalls h 117 Florida
—Francis J (Theresa A) supv 33 Morris h 20 Vermont
—Frank L plater WSpfd r 117 Florida
—Joseph (Nellie M) barber 3119 Main h (4) 66 Pynchon
Parrow Daniel H (Emma L) constrwkr Chicopee h 128 Abbe av
—Delia L Mrs r 284 Walnut
—Dorothy A Mrs clk MMLInsCo r 44 Bristol
—Ernest H (Irene Y) serviceman 556 St James av h 100 St James cir
—Frank T assembler HSDiv r 493 Plainfield
—Hubert R (Dorothy A) mech WSpfd h 44 Bristol
Parry Ernest J (Elizabeth V) mach MDFCo h 145 Rosewell av
Parshall Viola wid George W h 136 Spring
—W Raymond (Lillian F) treas Van Norman Industries Inc 3640 Main h at New Jersey
Parsley Lemar (Ethel L) in USAirForce h 117 Cass
Parsons Alice B wid William R librarian 1379 Main h (9) 90 Westminster
—Beatrice E associate editor (802) 29 Worthington h at Chicopee Falls
—Charles A (Marjorie M) emp MCCo h 41 Chase av
—Charles H r 23 Emery
—Christine wid Nelson E r 305 Roosevelt av
—Clark T (Ella O) acct Westfield h 70 Rittenhouse ter
—Clyde M (Marie L) guimper 48 Hampden h 99 East
—Delmont R (Yvette) insp HSDiv h 31 Tumbleweed rd
—Ella O Mrs tel opr Spfd Safe Deposit & Trust Co r 70 Rittenhouse ter
—Ernest W (Rose H) brakeman NYCRR h 9 Euclid av
—Frederick B (Virginia S) diesinker Hartford Conn h 480 Plumtree rd

—Frederick E (Harriett F) watchman Spfd Safe Deposit & Trust Co h 560 White
—James V supv USA r 86 Florida
—Marion C Mrs steno (404) 1387 Main r 643 Sumner av
—May B wid Clayton W h 84 Woodlawn
—Mildred T wid Joseph h 61 Noel
—Raymond E checker (3d fl) 29 Worthington r 560 White
—Robert A (Mary) h 72 Pearl
—Rose H Mrs clk MBCo r 9 Euclid av
—Wilbur r 23 Emery
—William B (Verna M) r 497 Dickinson
Partch Fred C (Eva L) guard 1295 State h at Feeding Hills
Partelo William E (Theresa L) supv 1295 State h at Monson
Partenheimer Edwin W died June 19 1957 age 70
—Lucy M wid Edwin W h 59 Rochelle
Partlow Bernard (Rena M) mach CVMfgCo h 188 Walnut
—Rena M bkkpr Third Nat Bank & Trust Co r 188 Walnut
Partridge Arthur M Jr (Mary B) mech eng USRCo h 35 Orlando
—Carol A ward helper SHosp h 35 Orlando
—Charles (Fulvia) in USNavy h 33 Overhill dr
—Charles H (Carolyn L) mgr Chicopee h 546 Dickinson
—Emma L r 26 Ridgewood ter
—Harriett M h (1) 31 Maple
—Hazel B wid Wallace H h (4) 17 High
—Kenneth R (Rosa I) mach opr 4 Birnie av h at Holyoke
—Rosemary nurse SHosp r do
—William F (Florence K) acct (600) 293 Bridge h 58 Bristol
—William L (Mary P) slsman Easthampton h 480 rd
Partyka Albert J (Antonina E) h 21 Underwood
—Blanche M legal sec (451) 31 Elm h at Chicopee
—John J (Grace L) emp city h 41 Crystal av
—Josephine R wid Walter h 62 Broad
—Margaret Mrs grocer 106 Washburn r do
—Roman J (Margaret) emp city h 106 Washburn
—Valentino M chief eng WSPR 63 Chestnut h at Chicopee
—William J (Dorothy S) tailor emp 130 Maple h (6) 196 Bowdoin
Partynski Joseph V (Helen M) mach opr USRCo h 122 Primrose IO
Parver Gertrude A h 228 Oakland
—Meyer J r 228 Oakland
Parylak Antoni (Anna K) h 19 Rogers IO
—Edward S (Clara N) barber 4 Parker IO h at Ludlow
—Joseph W (Vera A) mach opr AmBCorp h 65 Michigan IO
Parysceuk Alice asst bkkpr 828 State h 117 Magazine
Parzych Chester mach opr DMCo r 35 Falmouth IO
—Henry M (Jane W) slsman 114 State h at Greenfield
—John (Kathleen E) mach Agawam h 52 Massasoit
—Joseph V (Wladyslawa C) setupman AmBCorp h 35 Falmouth IO
—Leo V (Philis) rem to Holyoke
—Walter (Stacia) grinder G&BMfgCo h 52 Massasoit
Pasadena Market Inc Gaetano Tarducci pres-treas grocers 192 White
—The apts 2809 Main
Pasaspa August J emp USA h (108) 786 State
Pasay Felix J (Bernice K) warehouseman ASCo h 298 Oakland
—Joseph (Antoinette N) meat mgr 1330 Carew h 845 Boston rd
Paschetto Alexander U sandwichmkr 1624 Main r 209 Island Pond rd
—Angelo restwkr r 258 Dwight st ext
—Henry J (Gemma A). troubleman 73 State h at E Longmeadow
—Renzo A clk MMLInsCo h 209 Island Pond rd
—Ronald H clk 1295 State h at E Longmeadow
Pasco Frederick r 74 Walnut
Pascucci Augusto M (Winifred M) firefighter SFD h 974 Liberty
—Giuseppe (Fenisia) emp MCCo h 976 Liberty
Pase Pulcheria wid Augusto C r 29 Winthrop
Pash Allan (Carol C) tchr E Longmeadow h 266 White
Pashko Nicholas E (Wanda J) mach opr MDFCo h 20 Crane
—Sophie mach opr USEnvCo r 18 Crane
—Thomas mach opr Titeflex Inc r 18 Crane
—Vangel (Mary) h 18 Crane
Pasierb Angela Mrs (Carousel Shop) 531½ Main IO r 217 Centre IO
—John (Angeline) emp Westinghouse h 217 Centre IO
Pasik Jean N married Richard Norman rem to Agawam
—Parasha wid John h 126 10th

Pasini Eugene A (Catherine C) business agt Bakery Workers 21 Stanford and treas Central Labor Union 19 do h 43 Freeman ter
—Eugene A Jr (Theresa M) route slsman GBCo h 5 Oakhurst
—Robert M (Patricia A) tchr 11 Eastern av h 111 Lumae
Paskiewitz Vincent r 1871 Main
—William r 1871 Main
Pasko Donald C (Margaret C) eng Bloomfield Conn h 34 Sue
Paskovich Charles (Lauretta M) mach opr MDFCo h 19 Massasoit pl
Paskowich Stanley W (Elizabeth A) emp AmBCorp h 19 Caldwell pl
Paspatis Nicholas (Tessie) (Italian Trading Co) 942 Main h 114 ConnAv
Pasquale Angelo J (Marion P) h (4) 22 Bayonne
—Cesare G (Caroline E) h 548 Dickinson
—Louis J serviceman SGLCo r 548 Dickinson
—Nicholas r 41 Ferry
—Peter (Theresa) bellow chamberer USA h 37 Palmer av
—Robert L (Lorraine) rem to E Longmeadow
—Stanley constrwkr h (13) 4 Gerrish ct
—Theresa C Mrs clk 1414 Main r 37 Palmer av
Pasqualini Floriano F (Margaret J) barber 78 Armory h 14 Roy
—Laura S bkkpr 797 Liberty r 25 Roy
—Marshall E (Mary M) h 27 Doyle av
—Ralph tchr Westfield r 14 Roy
—Rena M clk Liberty Package Stores Inc 797 Liberty r inq do
—Silvano (Bianca) pres-treas Liberty Package Stores Inc 797 Liberty h 25 Roy
Pasquarelli Margaret T Mrs h 360 Springfield
Pasquariello John C (Josephine V) mach opr Windsor Locks Conn h 31 Governor
Pasquini Armando in USAirForce r 19 Sargon
—Guido (Alfea A) mach Westinghouse h 19 Sargon
—Raymond A assembler 89 Logan h at Ludlow
Pass Eugene F (Jean B) underwriter SF&MInsCo h 190 Locust
—Jean B Mrs tchr 309 Central r 190 Locust
Passburg Hans (Lizzie) eng 73 State h at Longmeadow
Passera Charles E (Agnes M) h 78 Johnson
Passero Charles F (Jennie M) supt (2-3) 144 Bridge h 24 Leyfred ter
—Frances M office sec (447) 31 Elm r 24 Leyfred ter
Passett Harry I (Brooke D) treas Passett Roofing Supply Co Inc 74 Birnie av h (4) 226 Pearl
—Roofing Supply Co Inc Edward W Hurley pres Harry I Passett treas Edward L Gerber clk 74 Birnie av
Passidakis Angelo in USNavy r 20 Osgood
—George (Jenny) h 20 Osgood
—Nicholas student r 20 Osgood
Passmore Henry M (Barbara B) executive sec Community Council 184 Mill h 175 Old Farm rd
Passon Bobby M (Jean A) mach 908 Williams h 1058 State
Past Frank M (Rita) slsman h 78 Shady Brook la
Pastel Decorators (John W Heagy Jr) (29) 430 Belmont av
Pastell Paul G (Mildred A) in USAirForce h 19 Wareham
Pasterczyk Stephen J (Juanita V) elev opr Chicopee h 410 Liberty
Pasteris Emile J (Myrtle) stock clk HSDiv h 14 Wilmont
—Frank (Albertina R) trk driver WSpfd h 124 Melville
—John (Joan N) rem to Arlington
—Joseph J (Doris M) supv Westfield h 23 Birchland av
—Leo J (Lorraine L) firefighter SFD h 125 Methuen
—Mary V wid Vincent J h 142 Methuen
Pasternack John J (Charlotte K) tire builder USRCo h 11 Robert Dyer cir
—Morris Z (Pasternack Roberts & Co) (3) 18 Vernon h at Brooklyn NY
—Roberts & Co (Morris Z Pasternack and Jay C Roberts) stock brokers (3) 18 Vernon
Pasternak Joseph J (Charlotte K) tirebuilder USRCo h 333 Franklin
Pasteruck Wassil h 18 Howes
Pastore Domenico r 48 Appleton
—Vincent L (Esther G) assembler CFalls h 17 Glen Oak dr
Pastoreck Rudolph C (Shirley F) mach VNInc h 38 Lorimer IO
—Shirley F Mrs slswoman 1365 Main r 38 Lorimer IO
Pastoressa Angelo M h 37 Spring
Pastoria Patrick r 36 Willow
Pastormerlo Caroline A Mrs r 18 Fenwick
—Joseph (Caroline A) flour blender GBCo h 21 Endicott
Pastreck Alda R wid Edwin E h 64 Denver
—Edwin J (Maureen A) mach P&WADiv h 54 Moss rd
—Elsie A r 1046 Liberty

Phone
DEVENS REALTY CO.
31 ELM STREET TEL. RE 9-1513
FOR A HOME OR MORTGAGE LOAN
Member MLS

HOME BUILDERS
COMMERCIAL WORK
ROBERT E. SULLIVAN, INC.
217 Newton Road Tel. RE 3-9142
Yerrall & Yerrall, Agents
44 Vernon Street
Tel. RE 2-9714

—Ernest W (Rita A) mach assembler VNInc h 44 Superior av IO
—James P (Lorraine E) clk 102 Albany h (B) 54 Edmund Wynne cir
—Joseph A (Mary H) h 1046 Liberty
—Maureen A Mrs clk MMLInsCo r 54 Moss rd
Pastrick Mae A wid Frank J h 1354 Bay
Pastuszak Peter P (Dorothy R) cost acct MCCo h 1120 Parker
Paszkowski Jennie E Mrs waitress Agawam h 210 High
Pat's Variety Store 2589 Main
Patch Florence H Mrs office mgr 273 State r 98 Alden
—Frances J Mrs clk 1354 Main h at W Springfield
—Harriet C clk MMLInsCo r 98 Alden
—Roswell F (Florence H) paymaster (106) 36 Court r 98 Alden
Pate Aaron E (Patricia) in USAirForce h 52 Rutledge av
Patenaude Albert P (Edna) mgr 169-171 Hancock h at Chicopee
—Alcide F (Ella M) fuel tech HSDiv h 47 Ardmore
—Cyril G (Bertha J) tester CVMfgCo h 39 Pulaski IO
—Edward G student r 39 Pulaski IO
—George J (Irma A) r 39 Mulberry
—George J (Sarah A) beater helper WSpfd h 27 Walter
—Lea M h 85 Pearl
—Ovila E (Rose H) setupman PMachCo h 9 Montcalm IO
—Ronald student r 115 Pasadena
—Theodore J (Lena) letter carrier SPO h 115 Pasadena
—Wilfred (Elizabeth E) stock clk AmBCorp h 96 Middle
—see Patnode
Paterakis Peter (Rita G) gunwkr USA h 28 Medford
—Stanley (Diana) tool crib atdt USA h 49 Stockman
Paterson Barbara H wid Neil r 34 White
—Gertrude P drapery cutter 1477 Main h at Ludlow
—Margaret Mrs h (29) 8 Oak Grove av
—see Patterson
Paterwic Jacob J (Ann M) mach repairman GBMfgCo h 168 Quaker rd
Patina John M (Irene B) druggist 14 Orange h at Longmeadow
Patingre George R firefighter SFD h 172 Jasper
—Joyce A r 42 Hartley
—Rene J (Margaret V) chief SFD 86 Court h 172 Jasper
Patla Andrew J (June W) pourer Carlson Pattern Works h 34 Decker pl
—John J shipping clk MCCo r 195 Hampshire IO
—Margaret wid Frank J h 195 Hampshire IO
—Nicholas M (Sophie E) mach oiler HSDiv h 33 Farnsworth
Patnaude Evelyn S Mrs clk 7 Elm h at Thompsonville Conn
—Henry E (Bernice T) lwyr (245) 31 Elm h at Agawam
—Ralph N (Lillian) dental tech 151 Dwight h 33 Holy Cross
Patneaude Simone C wid Arthur J h 1391 Dwight
Patnode Anna wid Lionel h 979 Dwight
—Arthur A (Delia M) trk driver 142 Albany h at W Deerfield
—Charles J (Sarah) mach opr WSpfd h 2715 Columbus av
—Dolores clk SF&MInsCo r 205 Belmont av
—Elizabeth M clk Spfd Safe Deposit and Trust Co 127 State h at Chicopee
—Ernest (Nettie) h 338 Worcester IO
—Florence F wid John F clk Agawam h 18 E Hooker
—Gertrude M r 338 Worcester IO
—Joseph L (Emma L) h 830 Liberty
—Lloyd L (Sylvia L) printer emp 191 Chestnut h (6) 40 Oswego
—Louise M Mrs married John F Smith
—Roger C bell hop Miami Fla r 338 Worcester IO
—Sylvia L Mrs clk 26 William r (6) 40 Oswego
—Victor L gas sta atdt 354 Main IO r 338 Worcester IO
—see Patenaude
Patoine Therese nurse SHosp r 17 Waverly
Paton Archibald K (Edith C) h 224 Oak Grove av
—Charles B Jr (Helen U) serviceman PMachCo h 44 Gralia dr
Patrakis Angie packer A&PCo r 144 Stafford
—Charles (Mary) dishwasher h 144 Stafford
—Ernest C emp 20 Franklin r 144 Stafford
—George C (Christine) mach opr AmBCorp h 142 Stafford
—Michael IBM opr Hartford Conn r 144 Stafford
—Michael P (Dorothy A) elec emp 88 Overlook dr h 1001 Liberty
—Peter A (Evelyn) h (3) 431 Chestnut
Patrell Oliver L h 390 Hancock
—Oliver L Jr (Mary A) (Patrell's Bakery) 398 Hancock r 390 do

—S Edith nurse Spfd Health Dept h 108 Northampton av
—Bakery (Oliver L Patrell Jr) 398 Hancock
Patric Clifford J (Katherine) maintman 73 State h at N Wilbraham
Patrick Daisy B wid Irwin C clk 1449 Main h (5) 15 Salem
—Florabelle wid Ralph B r 212 Emerson
—Hattie Mrs h 39 Carew
Patrickson Clifton A (Rachel) mach Indian Orchard Finishing Co h (5) 24 Hubbard av
Patridge Richard (Elizabeth F) carp h 127 Catalpa ter
Patrie Antoine D (Janice E) constrwkr h 119 Fargo
—Clarence A mach opr 35 State h at N Wilbraham
—Florida M wid Albert P checker USA h 282 Walnut
—Mabel N wid Antoine D emp Titeflex Inc r 119 Fargo
—Victoria E wid Wilfred W r 64 Rochford cir
Patruno Alberico (Claire B) interviewer 1162 Main h at E Longmeadow
—Emily stock clk 1454 Main r 544 Union
—Frank W (Margaret) asst traffic mgr and supt of receiving 1414 Main h 58 Lester
—Mary wid Stefano h 544 Union
Patruski August S (Jean H) mach opr MDFCo h 49 Orchard
—Bernard J (Anna) foreman 1794 Columbus av h 93 Bancroft
—Bernard J Jr stock boy Agawam r 93 Bancroft
Patson Peter M (Irene E) guard MCCo h 11 Hillside pl
Patsouris George (Bessie) foundrywkr h 54 Sargeant
Patten Anna W Mrs clk (918) 95 State r 44 Louise
—Edward J (Stella P) firefighter SFD h 355 Cooley
—Hazel R Mrs tchr 118 Alden and (Colonial Caterers) h 27 Chauncey dr h do
—Leon J (Anna W) hdw mgr Feeding Hills h 44 Louise
—Stanley B r 156 Redlands
—see Patton
Pattern Makers Assn of America Fenton J Kelly business agt 21 Sanford
Patterson Annie E wid Leon D h 299 Newbury
—Arthur W (Florence W) sls mgr H L Handy Co Plainfield at Chicopee line h at W Springfield
—Beatrice A wid Harold J nurse 864 Alden h do
—Beatrice E h 25 George
—Bella wid George atdt 1400 State h (2) 691 State
—Bridget C Mrs died Apr 27 1957 age 70
—Carol A receptionist(424) 293 Bridge h at Longmeadow
—Catherine S r 33 Norfolk
—Charles constrwkr h (1) 54 Patton
—Christine A h 33 Norfolk
—Donald M printer emp 157 Chestnut r 41 Chester
—Donald M (Joan N) maintman Westfield h 46 Locust
—Ella r 33 Norfolk
—Florence I wid John L r 285 Prentice
—Frank (Lulu M) constrwkr h 49 Orleans
—Frank L (Gladys L) insp CFalls h 323 St James av
—Grace A matron MMLInsCo h (7) 12 Hancock
—Harold R (Theresa T) eng 295 Worthington h at Greenfield
—Helen I wid John W died Feb 28 1958 age 75
—Hettie Mrs h (9) 52 Seventh
—Isabella J wid Ezra r (4) 96 Maple
—James A in USArmy r 864 Alden
—James H painter r 172 Ambrose
—James L pres-treas Springfield Co-operative Bank 81 State h (4) 96 Maple
—John R (Mary S) comptroller Holyoke h 285 Prentice
—Katherine housewkr r 600 Union
—Leon D died Apr 24 1957 age 66
—Leon I r 299 Newbury
—Louise F Mrs r 17 Lancaster
—Nora M Mrs h (4) 61 High
—Onell wid Wilson typist ASCo h 44 Maynard
—Robert P (June S) asst mgr 2633 Main h 51 Lyndale
—Stanley slsman r 254 Pearl
—Thomas F (Shirley M) clk SPO h (1A) 304 Union
—William (Alice) packer A&PCo h (54) 2295 Main
—William J clk SPO h 26 Beech
—William K (Barbara E) asst route foreman SRCo h 201 Fair Oak rd
—Winthrop H (Louise F) h 17 Lancaster
—see Paterson
Patterzoni Peter r 31 Church
Pattison William (Selina) eng 263 Alden h at W Springfield
—see Patterson
Patton Bdg 15-19 Hampden
—Donald B (Helen C) eng MCCo h 55 Fenway dr
—Realty Co Inc Urbano Giulani pres-treas 529 Chestnut
—Thomas R Jr (Elizabeth M) ins agt 195 State h at Longmeadow

Patuano Rosario S (Marianna F) mech 277 Hancock h 384 Walnut
Patullo Thomas H (Mary A) route slsman Ludlow h 29 Daniel IO
Patvin Louis r 48 Temple
Patzer Susan F wid Andy bkkpr 60 Hannon r 99 Randolph
Patzert Fritz mach E Longmeadow h 43 Demond av
Paul Alice R Mrs sorter HC&PCo r 62 Hyde av
—Celia H Mrs elev opr 1757 Main r 633 Chestnut
—Celina wid August h 67 Worcester IO
—Charles J TV tech 583 Columbus av r 122 Chestnut
—Doris L M stapler Will r 67 Worcester IO
—Edmund F (Marjorie M) student h (31) 58 Edwards
—Edward F (Virginia M) foreman 412 Franklin h 11 Eloise
—Edward O r 1400 State
—Edwin A (Ruth L) prod eng 369 Plainfield h at Longmeadow
—Ernest (Nancy A) in USArmy h 787 Worthington
—Eugene G (Anna M) clk SPO h 18 Drew ct
—George J (Elsie C) painter emp 44 Vernon h (6) 21 Salem
—Gerald (Eleanor) warehouseman 21 Logan h at Ludlow
—Gerard J emp 71 Colton r 67 Worcester IO
—Henry (Lucille) mason h 156 Abbe av
—Henry L (Judith B) project coordinator HSDiv h (5) 899 Worthington
—Hubert P (Celia) car foreman NHRR h 633 Chestnut
—Isidore J (Alice R) toolmkr USA h 62 Hyde av
—Joseph A (Patricia G) mech 683 Columbus av h 81 Larchmont
—Joseph R (Doris F) h 60 Hyde av
—Lawrence O (Louise) executive v pres The Indian C (2d fl) 29 Worthington h at Longmeadow
—Leon J slsman 1183 Liberty r 70 Merida
—Leonard R (Leslie) pres-treas Armstrong Storm Window Co Inc 1117 Columbus av h at Feeding Hills
—Lester A (Phyllis S) asst supt MBCo h 120 Old Acre rd
—Lucien J r 36 Willow
—Lucille T emp city r 62 Hyde av
—Marie L clk 85 Chestnut h at Fairview
—Marie R Mrs office sec public schools r 205 Dayton
—Mary wid Albert r (5) 527 Main
—Maryann M r 67 Worcester IO
—Minnie Mrs r 166 State
—Ovila A (Gilberte A) caretaker 1273 Berkshire av IO h 1065 Monsanto av IO
—Raymond (Isabelle R) plater emp 88 Front IO h 210 Centre IO
—Roger M (Hazel F) insp Westinghouse h 220 Arthur
—Samuel (Samuel Paul & Son) 27 Silver h do
—Samuel & Son (Samuel Paul) platers 27 Silver
—William A mgr 27 Silver r do
—William V (Marie R) mach E Longmeadow h 205 Dayton
Paul's Surplus Outlet (Paul Freedman) clothing 2056 Main
Pauley Orvid E (Dorothy R) asst to sls mgr Chicopee h 48 Mary Coburn rd
Paulhus Alice M student r 556 Tinkham rd
—Anna L wid Edouard h 24 Douglas
—Anna M slswoman 1477 Main h at Ludlow
—Edward J in USArmy r 556 Tinkham rd
—Elphege B (Doris E) plumber 556 Tinkham rd h do
—Jeannette M winder Chicopee r 24 Douglas
—Joseph A (Margaret C) carp Longmeadow h 99 Milford
Pauli Lotta Mrs r 1757 Main
Paulick Joseph E (Stella T) clk Titeflex Inc h 109 Stuart
Paulides Anna S Mrs priv sec Spfd College r 59 Ingersoll Grove
—Anthony N (Anna S) h 59 Ingersoll Grove
—Herbert B (Carolyn F) slsman (801) 1387 Main r inq do
Pauline Henry M (Lillian B) insp MCCo h 50 Clinton
Pauling Elizabeth r 127 School
Paulk Joseph N h 2078 Parker
Paulo Fernando O (Maria J) molder's helper CVMfgCo h 399 Main IO
—Lionel (Mary P) h 109 Essex
—Maria P Mrs sewer 1897 Columbus av r 109 Essex
—Rosa M r 109 Essex
Paulsen Elsie R r 8 Lawndale
—Henry G (Mary A) h 663 Berkshire av
Paulson Chester W (Mary L) dept mgr 653 Page blvd h at Longmeadow
—Christian r 42 Ridgewood pl
—Constance L Mrs priv sec 1295 State h at E Longmeadow
—Elrith S (Geraldine) inspection specialist USA h at W Springfield
—Jessie C Mrs office sec (36) 1214 Main h at Feeding Hills
—Mafalda seamstress 1365 Main h at Westfield
Pauly Bessie J Mrs tchr 75 Carew r 30 Martel rd
—Donald W (Joan B) insp HSDiv h 39 Sycamore
—Gladys A Mrs clk 1414 Main h 40 Orange

—John (Everelda) despatcher 1183 Liberty h 47 Brunswick

—William (Corporation Service Co) (516) 1537 Main r 30 Martel rd

—William (Bessie J) acct 30 Martel rd h do

Paushter Harry (Bertha) h 83 Melha av

Pautre Anna wid Joseph M r (5) 2851 Main

Pauza Paul G (Margaret E) carp h 37 Longfellow ter

Pauze Adrian P (Celeste C) pattern selector CVMfgCo h 27 Jenks

—Beverly A IBM opr 365 State h at Agawam

—Celeste D Mrs bkkpr 1665 Main h 30 Cumberland

—Clare M wid George A h 25 Sachem

—Jeanne A clk WSpfd r 25 Sachem

—Laurentine O wid Alfred J h 341 St James av

—Raymond A mach computor aide Windsor Conn r 94 Thornfell

—William A (Yvonne M) timestudy eng G&BMfgCo h 94 Thornfell

Pava Arthur A (Helen A) physician 26 Mulberry h 103 Bennington

—Bros (Moses L and Louis S) real est (225) 196 Worthington

—David H (Marion G) ins agt 146 Chestnut h 165 Sumner av

—Edith T wid Abraham h 73 Forest Park av

—Jacob (Anna B) (Federal Candy Co) 52 Ferry h 44 Eddywood

—June B slswoman 52 Ferry r 44 Eddywood

—Louis S (Ida E) (Pava Bros) (225) 196 Worthington h 50 Tiffany

—Moses L (Fannie) (Pava Bros) (225) 196 Worthington h 39 Cliftwood

—Norman (Car Care System) 101 Armory and (217) 172 Chestnut r 73 Forest Park av

—Ruth E student r 44 Eddywood

—Samuel A (Beverly L) pharmacist WSpfd r 14 Somerset

—Thurman (Gas Mart) 1214 Columbus av and (Car Care System) 101 Armory and (217) 172 Chestnut h 731 Forest Park av

Pavao Manuel C (Hilda S) h 606 Worthington

Paveglio Venire F (Mary B) mgr 394 Liberty h 40 Fennimore blvd

Pavelcsyk John A (May L) apprentice toolmkr USA h 88 Belmont av

Pavia Philip (Elsie) emp city h (15) 2147 Main

Paviol Maurice A teller Valley Bank & Trust Co h 614 White

—Phoebe A B Mrs r 614 White

Pavlakis John (Mary) h (2) 8 Massasoit

—Peter P (Florence M) letter carrier SPO h 179 Powell av

Pavloglou Harry G (Mary P) barber 503 Armory h 13 Woodmont

—Ignatius (Panorea) (Calhoun Barber Shop) 1393 Dwight h 52 Melha av

Pavoni Enrico (Emma M) carp h 33 Silas

—Gene patternmkr 1075 Main r 33 Silas

—Ricardo E student r 33 Silas

Pawlowicz Josephine wid Simon emp 70 Chestnut h 78 Saratoga

Pawlowski Helene M hairdresser emp 1477 Main h at Ludlow

Pax Hugo P (Lilly G) prod mgr 7 Stockbridge h 332 Forest Park av

—Lilly G Mrs asst treas Guenther & Handel Inc 7 Stockbridge r 332 Forest Park av

Paxson William J r 266 Union

Payant Albert (Yvonne R) sta fireman Chicopee h 414 Central

—Rose A Mrs h 105½ Eastern av

Payer Albert emp 245 Chestnut r 149 Clarendon

—John A (Edith S) painting contr 119 S Branch pky h do

Payette Edward T (Bessie) r 16 Alvin

—Jocelyne M student r 94 Mayfair av

—Leo N (Marguerite I) slsman 421 Plainfield h 94 Mayfair av

—Marguerite I Mrs slswoman ASCo r 94 Mayfair av

—Rosemarie A Mrs clk 833 Main r 48 Fremont

Payeur Armina C wid Frank B waitress SHosp h (5) 140 Belmont av

Payne Alfred G (Viola S) engineering supv MCCo h 20 Mandalay rd

—Christopher P clk 147 Dwight h at Wilbraham

—Daniel P (Louise T) mach opr HSDiv h 33 Cass

—Donald F (Mary J) mach opr HSDiv h 44 Campechi

—Emma T Mrs clk ASCo h 322 Belmont av

—Florence G emp SHosp r 31 Auburn

—Groverman ins agt 26 Vernon h at Greenfield

—Jean D married William Richard rem to E Longmeadow

—John M (Eileen D) cost acct USA h 40 Westernview

—Julia wid John r 1400 State

—Julia H wid Michael M h 93 Everett

—Katheryn S clk 195 State h at W Springfield

—Kathryn r 1400 State

—Martin K student r 98 Yale

—Martin S (Mary B) fireman HC&PCo h 98 Yale

—Mary J Mrs type-o-writer opr Republican Publishing Co r 44 Campechi

—Michael H (Theresa F) emp city h 91 Belle

—Nellie L cafeteriawkr MCCo h 59 Maynard

—Robert H (Marion M) sls correspondent Titeflex Inc h 132 Santa Barbara

—Robert T (Louise M) buyer 88 Birnie av h at Wilbraham

—Susan B wid Frank r 1400 State

—Thomas restwkr r 501 Worthington

—William B (Florence G) h 31 Auburn

—see Paine

Paynter James K (Gertrude L) route slsman GICDiv h 548 Armory

—Nelson L (Antoinette) plaster molder 616 Berkshire av h 72 Clifton av

—Ronald J (Jacqueline D) in USAirForce h (42) 328 Union

PAYSON C P CO INC

Philip E Taylor pres Frank J Meyer Jr treas wholesale air conditioning and refrigeration supplies 609 Main tel RE 6-1865

—Carle P (Elsie B) h 14 Chesterfield av

—Everett C (Ruby F) h 138 Bay

Payton Clara Mrs laundrywkr 84 Central r 64 Rifle

—Helga M nurse 1400 State r 82 White

—John D (Clara) constrwkr h 64 Rifle

Pazsak David O tool designer Holyoke r rear 1207 Dwight

—Mary E wid Arpad P h rear 1207 Dwight

—Wilma M r rear 1207 Dwight

Peabody Allen S (Gladys C) tchr 11 Eastern av h 420 Plumtree rd

—Carolyn C lab tech CFalls r 420 Plumtree rd

—Laura F rem to Cambridge Mass

—Mary M matron AmIntCol r 43 Colonial av

—Myron C (Ruth C) pres Federal Intermediate Credit Bank of Springfield pres Farm Credit District of Springfield pres Federal Land Bank of Springfield and pres Springfield Bank for Cooperatives 310 State h 42 Dartmouth

—Nancy L Mrs h 51 Layzon Brothers rd IO

—Raymond (Roseann) teller Valley Bank and Trust Co and clk SF&MInsCo h 75 Robert Dyer cir

Peace Augusta L (Florence E) emp Town of Longmeadow h 216 Walnut

Peach Clara M wid Albert P assembler AmBCorp r 63 Waverly

—Ellen C Mrs tchr 95 Milton IO h (G) 162 Maple

—George O (Katherine B) mach AmBCorp h 22 O'Connell

—Katherine B Mrs emp 140 Chestnut r 22 O'Connell

Peacher Donald C (Geneva A) in USAirForce h 97 Breckwood cir

Peacor C Norman (D Jean) actuary MMLInsCo h 139 Cooley

Peake Anna B clk SGLCo r 204 Albemarle

Peale Patience K tchr 58 Hartford ter r 77 Abbott

Pear—see Pare

Parce Thomas F (Hilda K) firefighter SFD h 34 Governor

Pearl-Byers Realty Trust Leo A Petit trustee (232) 31 Elm

—Cafe Inc Anthony O Simeall pres-treas 10 Hampden

—Morton A (Norma B) slsman 1075 Page blvd h 256 Prentice

—The apts 58-60-62 Pearl

Pearl's Flower Shop (Mrs Pearl T Mazur) 532 Main IO

Pearlview Apts 268-270-274 Pearl

Pearsall Caroline L wid Alvah J h (6) 160 Walnut

—Thomas A (Mary E) aircraft insp Windsor Locks Conn h 43 Gateway dr

Pearson Adeline Mrs nurse Westover r 209 Hermitage dr

—Carl (Hazel) acct 95 Fisk av h at E Longmeadow

—Christine E emp Mercy Hosp r inq do

—Clarence R (Adeline) in USAirForce h 209 Hermitage dr

—Eddie M Mrs mach opr USRCo h 64 Chester

—Frank r 73 Spring

—Frank A mgr (523) 95 State h at Manchester Conn

—Genevieve L Mrs priv sec 127 State h at E Longmeadow

—George W (Mattie B) elev opr 95 State h 76 Wilbraham av

—John (Ruth B) eng 812 Monsanto av IO h at Longmeadow

—John E (Joyce L) h 22 Bryant

—Laura P clk 1295 State h at W Springfield

—Louis J r 50 Broadway

—Marjorie in WAVES r 26 Howard

—Niels I (Margaret M) maintman Farm Credit Banks h 206 Merrimac av

—Raymond G (Gladys) asst actuary MMLInsCo h 46 Amore rd

—Roy G (Hedwig M) chemical eng MCCo h 38 Ferncliff av

PEARSON T A ASSOCIATES INC

Thomas A Pearson pres-treas Conrad M LaBrecque v pres Robert E Dean clk of corp Frank T Conboy asst treas "Complete Construction Service" 686 Union West Springfield tel RE 7-2689—See p 97

—William J (Andrea L) h 52 Birnie av

—see Pierson

Pearson's Luncheonette (Earl R Beeman) 117 Bridge

Pearsons Dale S (Elizabeth M) clk HSDiv h 14 Gunn sq

Pease Anita M Mrs cafeteriawkr 130 State r 57 Temby

—Ariel C (Edith Y) massage (306) 1421 Main h 22 Renceclau

—Constance A wid Rupert D housewkr h (20) 162 Walnut

—D Hubbard (Mildred Y) (Dan H Pease Costume Co) (204-205) 145 Chestnut r inq do

—Dan H Costume Co (D Hubbard Pease) (204-205) 145 Chestnut

—Daniel (Charlotte M) rem to Hartford Conn

—Daniel H (Clarice F) gagemkr E Hartford Conn h 66 Suffolk

—Dorothy D cashier 25 Stearns sq h at Somers Conn

—Dorothy H Mrs office sec (342) 31 Elm h at W Springfield

—Edith L wid Clarence died Dec 8 1957 age 85

—Edna C wid Loren H h 74 Oregon

—Edna R Mrs typist 365 State r 104 Abbott

—Elmer J (Dorothy H) sta eng Spfd College h 448 Wilbraham rd

—Estelle H bkkpr SETCo r 17 Newhall

—Esther M Mrs bkkpr 595 Main h 115 Essex IO

—Florence M r 140 Chestnut

—Frances C h (1) 543 State

—George F treas WSpfd h 17 Newhall

—George Y (Carol A) mgr trainee 91 State h (1) 176 Orange

—Gertrude A h 372 Union

—Harlan I (Hazel R) asst v pres Springfield Fire and Marine Ins Co 1250 State h (1) 145 Sumner av

—Hattie A clk 1414 Main r 109 W Alvord

—Helen W wid George E clk 140 High h 15 Welcome

—Henley S pressman's asst 53 Hillman r 1083 Worthington

—Henry H (Myrtle N) prod clk Westinghouse h 25 Santa Barbara

—Herbert U (Ruth C) locksmith USA h 89 Thompson

—Horace B (Helen B) physician 26 Temple h at Longmeadow

—Hubbard D (Mildred Y) h (5) 266 Pearl

—Immaculata Mrs emp 15 Anglesea r do

—James R (Anita M) sls mgr Barnec Paint Co h 57 Temby

—James R Jr asst to buyer 1414 Main r 57 Temby

—Josie I wid Denson L r 70 Vermont

—Joan E Mrs clk 736 State r (2) 144 Spring

—Leon E D Jr (Elizabeth T) chemist CFalls h 32 Webber

—Lina r 20 School

—Mabel I wid Robert F h 258 Wilbraham rd

—Maurice H student r (9) 976 State

—Myrtle N Mrs receptionist 134 Chestnut r 25 Santa Barbara

—Nellie L wid Austin H died Sept 7 1957 age 84

—Nelson B student r 25 Santa Barbara

—Norman C (Joan E) typewriter repr 427 State h (2) 144 Spring

—Raymond r 1083 Worthington

—Raymond W (Belle B) h 23 Gillette av

—Robert F died July 4 1957 age 77

—Robert W (Edna R) asst sec MMLInsCo 1295 State h 104 Abbott

—Sadie M wid Leon E h 13 Ainsworth

—Wallace A (Esther M) teller Valley Bank & Trust Co h 115 Essex IO

—William M r 166 State

—William M Jr in USNavy r 99 Federal

Peaslee Charles L (Lena M) eng emp 37 Ridgeway cir h 172 Ambrose

Peaster Edward T (Lena C) h 46 Burton

—Theodora L clk WMassElecCo r 46 Burton

Peat Leon H (Florence I) interior decorator 106 Arcadia blvd h do

—Ralph A (Claire M) eng WSpfd h 8 Flint

—Raymond H (Phyllis L) painter 47 Sunapee h do

Peavey Harold F (Georgianna H) h 598 Dickinson

—John F (Ann G) eng 115 Dwight h at Westfield

Peavy Elias (Ernestine) h 140 Buckingham

Pechowicz Thaddeus (Helen) h 35 Allendale

Peck Alan S physician Albany NY r 356 Orange

—Alexander (Marie) h 241 Walnut

—Carl P (Gertrude B) insp Hartford Conn h 15 Hazen

—Daniel D h 93 Allen

—Donlad T died Sept 22 1957 age 60

—E Estella Mrs h 356 Orange

—Edward C Jr (Ruth M) lwyr (326) 31 Elm h at W Springfield

—Eleanor F tchr 495 Chestnut h at W Springfield

—Francis F (Jeannette M) trk driver 24 Lyndale h 34 Amity ct

—Fred rem to Hyde Park Vt

—Helen A Mrs steno Valley Bank & Trust Co r 23 Derryfield av

—Jay M (Lora M) janitor 84 Allen h (2) do

—John E r 20 Walnut

—Joseph (Helen A) tchr Northampton h 23 Derryfield av

—Josephine M Mrs racker A&PCo r 54 Calhoun

—Judith nurse SHosp r do

—Kenneth R in USMarines r 54 Calhoun

—Kenneth R (Josephine M) tool designer Westfield h 54 Calhoun

—Lumen O (Hildred H) lumber Westfield h 250 Maple

—Marjorie W Mrs r 331 Gillette av

—Merton (Ruth) mgr 319 Bridge h 61 Capitol rd

—Mildred S Mrs clk TelCo r 166 Oak IO

—Mildred T wid Donald T h (2B) 91 Longhill

—Milton A (Mildred S) sheetmetal insp G&BMfgCo h 166 Oak IO

—Oliver R (Lena B) carp emp (910) 1387 Main h 248 Pearl

HAMPDEN SAVINGS BANK
INC. 1852 - - - - - 19 HARRISON AVENUE
Small Loans on Individual Signatures
Up to $1000
Repayable by monthly installments

PECK
—Ralph A (Carolyn A) mach CVMfgCo h 168 Corthell IO
—Ralph A (Lillian H) head payroll dept and tabulating dept MDFCo h 101 Dartmouth
—Richard C (Rachel P) tester 120 Oakland h 52 Whittier
—Ruth L Mrs emp 31 Normandy rd r do
—Walter (Estelle) r 26 Steuben IO
—William R (Mary A) adv slsman TelCo h 38 Grattan
Pecka Anna Mrs janitor Federal Land Bank r 20 Prospect
—Anthony (Anna) h 20 Prospect
—Helen Mrs (The Beauty Nook) (303) 1383 Main 20 Prospect
—Theodore (Helen) grinder MDFCo h 20 Prospect
Peckham Albert F (Ursula R) maintman 73 State h at Agawam
—Howard C (Evelyn M) h (3) 726 Main
—Louis H (Louise M) h 25 Spruce
—Susan M clk 1295 State h at S Hadley Center
Pecord George J h 75 Oswego
—see Picard
Pecousic Villa hall Barney Estate off end Longhill
Pecoy Ernest S (Dorothy E) trk driver 55 Maple h 52 Orpheum av
—George A in USAirForce r 52 Orpheum av
Peczka Bernard S (Jean M) mach opr CVMfgCo h 162 Essex IO
—Edward B (Frances L) mach CVMfgCo h (10) 284 Main IO
—Eugene B (Irma B) trk driver N Wilbraham h 140 Jerilis dr
—Irma J Mrs clk MMLInsCo r 140 Jerilis dr
—Robert J student r 162 Essex IO
Pedersani Angelo (Phyllis) washer 472 Union h 40 Allendale
Pedersen Earl J (Barbara H) polisher WSpfd h 20 Slater av
—Rollin E (Constance L) PBX repairman 295 Worthington h 37 Castle
Pederson Kristian r 38 Warner
Pederzani Augie r 1827 Main
—Douglas emp city h (2) 3 Pickett pl
—Gene E (Sharlene E) installer (209) 44 Vernon h 43 Allendale
—Raymond J (Nancy L) emp Mayflower Doughnut Corp h (3) 3 Pickett pl
Pederzoli Adele M wid Charles A treas Pederzoli Inc 341 Wilbraham rd h 965 Roosevelt av
—Charles A (Joan M) asst treas Pederzoli Inc 341 Wilbraham rd h 74 Pidgeon dr
—Eugene A (Ruth M) pharmacist 69 Sumner av h 5 Meredith
—Inc Ralph M Burke pres Mrs Adele M Pederzoli treas Charles A Pederzoli asst treas druggists 341 Wilbraham rd
—Mae J wid Eugene A h 15 Temple
Pedini Ugo T (Maria) mach opr MCCo h 189 Eddy
Pedley Catherine B nurse (11) 20 Maple h 467 Belmont av
Pedlow Mary r 890 Berkshire av IO
Pedula Carmelo J (Nancy M) polisher Westinghouse h 99 Union
—Rosemarie A bkkpr Valley Bank & Trust Co 1351 Main h at Agawam
Peebles Beatrice A Mrs matron SHosp r 100 Hancock
—Margaret A wid John buyer ASCo h (12) 127 Magazine
Peek Albert H slsman (801-805) 1387 Main h at Sheffield
Peele Linwood D (Shirley H) in USAirForce r 50 Dartmouth
Peeler William D mail handler SPO h 25 Granville
Peeples Arthur (Beatrice A) h 100 Hancock
—Charlie J mach opr LM&SCo r 151 Monroe
—Edward E (Margaret M) mach opr HSDiv h 12 Carver
—James B (Alice J) mach opr LM&SCo h 151 Monroe
Peeples William (Frances) carp h 127 Monrovia
—Willie D (Glennia B) emp LM&SCo h 44½ Chapel
—William J interviewer Third Nat Bank & Trust Co r 51 Sylvan

PEERLESS CO THE
Jules Lowe store mgr women's apparel and accessories 1327-1329 Main tel ST 8-4501

—Finance Co loans (216) 115 State
—Food Products Co Inc Daniel F Carville pres-treas 480 Central
—Handcuff Co Clyde Gill pres Josephine W Gill treas (603-604) 1200 Main
Peeso J Edward clk Valley Bank & Trust Co r 14 Commonwealth av
—Mary J wid John M h 14 Commonwealth av
Peet David E (Cynthia A) 842 Alden h do
—see Peat
Peets Edward (Rose M) mach opr CVMfgCo h 324 Worcester IO
—Florence A Mrs office sec MDFCo h (6) 40 Arch
—Richard C mach opr 115 Dwight r 324 Worcester IO
Pegaro Elisa wid Sylvio h 69 Dexter
Peggy Ann Doll Clothes Inc Emanuel Tietler pres Mrs Alice Tietler clk of corp (5th fl) 296 Main
Peggy's (Raymond L Gallipeau) dresses 154½ Main IO
Pegoraro Alice M Mrs med sec (203) 130 Maple r 243 Pine
—Audrey L Mrs clk MMLInsCo r 36 Benton
—Dino S (Audrey L) trk driver 486 Bridge h 36 Benton
—William J (Alice M) firefighter SFD h 243 Pine
Peguese James (Loretta) in USAirForce h 124 Eastern av
Pehleman Arthur D (Mary D) asst foreman Chicopee h (2A) 304 Union
Pehlvanian George P student r 84 Benton
—Harry M (Rose M) shoe repr 206 Wilbraham rd h 84 Benton
—Rose M Mrs clk MMLInsCo r 84 Benton
Pehrsson C Ralph pres G L Pehrsson and Son Inc (5th fl) 125 Dwight h at Hamden Conn
—G L & Son Inc C Ralph Pehrsson pres picture framing (5th fl) 125 Dwight
—Gustave L h 58 Itendale
—Gustave L Mrs (Alice J) died Feb 19 1958 age 98
—Waldemar T (Edith A I) gen foreman PTS h 14 Benz
Peich Emil (Mary J) painter r 863 Armory
Peirce Anna A h (2) 59 Maple
—Donald H (Jean) acct emp 25 Willow h 94 Rochford cir
—see Pierce
Peirolo James E (Rita G) guard MMLInsCo h 94 Abbe av
Pekela Margaret Mrs r 193 Worthington
Pekins Lucy P wid Theodore h 32 Worcester av
Pekola Anselm Jr (Helen A) eng USA h (7) 3004 Main
—Helen A Mrs buyer ASCo r (7) 3004 Main
Pelatt Leon clk Finast r 122 Chestnut
Pelcher Adam J r 86 Bancroft
—Joseph S (Nellie R) window cleaner emp (6) 109 Worthington h 86 Bancroft
—Nellie R Mrs cleaner 195 State r 86 Bancroft
Pelczar John (Arlene F) diesinker 70 Storms ct h 28 Massreco
—Stanley (Lorraine J) mach 1801 Page blvd h 109 Parker IO
Pelczarski Ann A Mrs tchr Longmeadow r 5 Donbray rd
—Carl F (Rita) foreman 38 Walter h at Chicopee
—Charles M (Ann A) purchasing agt WSpfd h 5 Donbray rd
—Frank E (Dolores R) rem to Chicopee
Pelechatz Janice nurse Wesson Maternity Hosp r 954 Chestnut
Peledino Anthony (Antoinette A) paperwkr 320 Parker IO r 35 Osgood
Peles Paul R insp HSDiv r 42 Coral rd
—Vasil B (Joyce E) insp HSDiv h 42 Coral rd
Peliciary Edna A comptometer opr 740 Worthington r 15 Corona
—Isabel M comptometer opr WSpfd r 15 Corona
—Rose M wid Anthony h 15 Corona
Pelka Helen M clk MMLInsCo h (11) 23 Spring
Pelkey Francis X (Lillian M) lathe opr CBCo h 187 Dickinson
—James G diecaster Westinghouse r 27 Butler
—Kenneth R finisher Thompsonville Conn r 187 Dickinson
Pelkie Wardsworth A handyman 1142 State r 40 Rochelle
—see Peltier
Pell Blanche wid Michael h (5) 5 Thomas
—John A mail clk NYCRR r (5) 5 Thomas
—John P (Barbara M) slsman 295 Parker IO h 110 Grenada ter
Pelland Corinne wid Medore r 105 S Shore dr
—Elphege O milliner 837 State r (6) 11 Loring
—Frances E Mrs slswoman 12 Vernon h at Chicopee
—Mederic h 16 William
Pellatt Claude W (Gloria E) rem to Rochester NY
Pelle Nancy E h 15 William
Pellegrini Anita J wid Abino h 55 Hamburg
—Edward P (Roseanne) mixer emp GBCo h 111 Fargo
—Ermengilolo B (Angelina R) eng city h 34 Cliftwood
—Mario (Sylvia C) tchr 1300 State h 571 Wilbraham rd
—Ottilio E (Barbara E) setupman CBCo h 16 Hunt
—William P (Julia A) carp 1414 Main h 55 Hamburg
Pellegrino Anthony D (Margaret C) mach AmBCorp h 15 York
—Dominick J (Frances J) trk driver 190 Lyman h 866 Sumner av

PELLEGRINO
—Dominick P (Eleanore E) mail carrier SPO h 54 Robert Dyer cir
—Frank J emp city r 214 King
—James F (Camille) slsman WSpfd r 259 Orange
—John J (Mary) (Friendly Barber Shop) 2169 Main h at Thompsonville Conn
—Pasquale V emp 71 Colton h 214 King
—Vito F h 51 Mountainview
Pellerin Alphonse (Laura M) mach S&WInc r 26 Los Angeles
—Arthur J r 176 Centre IO
—Athur O (Rhea) mach CVMfgCo h 50 Kensington av
—Edmond tobaccowkr h 590 Union
—Ernest H (Louise M) warehouseman SOD h rear 161 Hickory
—Henry C (Ruby M) tchr music 194 Worcester IO h do
—Henry J (Fernende C) painter h 26 Montrose
—Henry L (Jean H) special agt SF&MInsCo h 120 Shumway
—Isabelle Mrs housewkr h 166 Hancock
—Leonard r 50 Kensington av
—Lloyd H (Ruby M) sheetmetalwkr Windsor Locks Conn h 258 Carew
—Raymond E repr CVMfgCo r 50 Kensington av
—Robert Jr (Margaret M) shipper 245 Chestnut h 179 Bay
—Ruby M Mrs asst foreman Chicopee r 258 Carew
—Yvon rem to Canada
Pellet Rachel wid Morris r 85 Knollwood
Pelletier Albert A (Louise M) supv VNInc h 528 Union
—Albert J (Dorothy M) mach DMCo h 113 Alden
—Albert P (Denise D) printer GBInc h 265 Worcester IO
—Alfred J (Doris A) mach HSDiv h 804 White
—Alice wid Joseph r 338 Worcester IO
—Alphonse (Mary L) r 1235 Allen
—Alphonse R (Elsie L) plumber Ludlow h 109 Pine Grove
—Anna F Mrs r 160 Laurelton
—Anna M Mrs housewkr h 56 Harvard
—Aurele A died Jan 17 1958 age 61
—Clarence (Arline) h 728 Union
—Claude (Stella) maintwkr 1200 Main r 15 Westford av
—Conrad O (Germaine M) mach opr MDFCo h 40 Fitzgerald rd
—Donald (Rose M) atdt Wesson Memorial Hosp h 62 Harrison av
—Doris A housewkr W Springfield r 15 Hunt
—Doris E student r 73 MassAv
—Doris E Mrs tel opr Wesson Memorial Hosp r 204 Pearl
—Edward J h 39 Knox
—Edward J (Lillian V) yarnwkr Thompsonville Conn h 433 State
—Edward T (Rose D) emp Westinghouse h 64 Jean dr
—Elinor F Mrs tchr 367 Hancock r 16 Amherst
—Elsie L Mrs clk ASCo r 109 Pine Grove
—Ernest J (Leona M) constrwkr h 73 MassAv
—Fernand L mach opr Holyoke r 3040 Main
—Francis J rem to Granby
—George P (Irene H) constrwkr h 48 Temple
—George S (Melvina) h 1200 Dwight
—Gilbert J (Gloria A) mach opr DMCo h 187 Wilbraham av
—Gladys R Mrs h (7) 24 Clinton
—Hector (Ethel) h 59 Amore rd
—Hector J (Edna M) punch press opr Westinghouse h 97 Treetop av
—Henry J (Elizabeth) constrwkr h 48 Temple
—Hubert J (Dorothy L) mach DMCo h 20 Hancock
—Jean C married Lindsey Cole rem to Burlington Vt
—Joananne clk 1414 Main r 56 Harvard
—Joseph A student r 43 Girard av
—Joseph A (Braida) emp 297 Plainfield h 43 Girard av
—Joseph E (Lucinda) janitor MDFCo h 59 Longhill
—Joseph J (M Blanche) h 25 Euclid av
—Lawrence A (Blanche L) baker A&PCo h 135 Genesee
—Lawrence H (Adeline) h 728 Union
—Leo P (Marie N) lather h 56 Foster
—Lester r 1400 State
—Lorraine M student r 73 MassAv
—Louis J (Lydia E) trk driver MCCo h 93 Magazine
—Lucian H (Bernice B) heat treater MDFCo h 44 Osgood
—Lucien J (Doris E) emp HSDiv h 204 Pearl
—Lucien P (Olive N) carp Agawam h 27 Marlborough
—Madeline L Mrs presser 61 Franklin r 46 Linden
—Marguerite M clk 222 Main IO r inq do
—Maria Mrs r 21 Huntington
—Marie (Six Corners Sandwich Shop) 302 Hancock r 37 Elliot

YANKEE PEDLAR INN
JUNCTION 202 and 5 :: DIAL JE 2-9494
Old Fashioned Food, Drink and Lodging

FIELD, EDDY & BULKLEY
1200 MAIN STREET PHONE RE 4-1112
Springfield Fire and Marine
Local Agents

TELEPHONE RE 3-6513
BENJAMIN POWELL SONS, INC.
EAVE TROUGHS — LADDERS — ROOFING
109-115 ALLEN STREET

—Marie R wid Aurele A h 34 Scott
—Mary A wid Peter J h 34 Myrtle
—Normand J (Yvonne G) trk driver W Springfield h 51 Hebron
—Octave (Kathleen) h 34 Candice rd
—Raymond C (Madeline L) emp 297 Plainfield h (8) 3098 Main
—Raymond L (Mary) shipper Chicopee h 182 Quincy
—Roger (Madeline L) h 46 Linden
—Russell R clk 1295 State h at Palmer
—Theodore A (Eva C) heat treater MDFCo h 18 Cherrelyn
—Valmore A (Alma) furn rms 13 Wilcox h do
—Wilfred J (Laura E) buffer MCCo h 15 Hunt
Pellett Lewis (Sarah) (Lewis Furniture Co) 994 Main h 200 Abbott
Pellin Aldo J (Dorothy H) polisher E Hartford Conn h 280 Pine
—Catherine A married Joseph R T Lemoine
—Dorothy H Mrs tel opr TelCo r 280 Pine
—Marziale F (Esther M) emp H L Handy Co h 282 Pine
Pellissey Winslow L (Doris M) (Winchester Variety Store) 9 Catharine h 91 MassAv
Pellissier Alfred (Edna G) mach opr CVMfgCo r 106 Parker IO
—Edna G Mrs (Edna's Beauty Studio) 11 Dorset r 106 Parker IO
—Elmer F acct Holyoke r 38 Hastings
Pellitier Francis trk driver 90 Island Pond rd r 15 Hunt
—Jeanette M cashier 1440 Main r 15 Hunt
—Joseph C (Valerie V) emp USGovt h 4 Tumbleweed rd
Pello Bruno r 7 Morris
—Joseph conf W Springfield r 7 Morris
—Luigi (Maria) emp 109 Mill h 7 Morris
Pellvanian George P clk MMLInsCo r 84 Benton
Pelon Ray O mach Westinghouse h 457 Union
Peloquin Albert V (Margaret M) grinder W Springfield h 34 Hebron
—Alphonse J carp USEnvCo h 29 Marlborough
—Charles A (Ruth D) h 74 Saratoga
—D Ulric (Aurora M) maintman W Springfield h 15 Lexington
—David N (Lena A) TV repr emp 198 Dickinson h 28 Union
—Emile J (Albertine M) h (1) 17 Greenwood
—Fernande A counter USEnvCo r 29 Marlborough
—Joseph H (Blanche N) h 71 Cass
—Louise M Mrs h (20) 66 Pynchon
—Marcel T (Lillian C) h 15 Lexington
—Maurice (Mary Anna) h 106 Massasoit
—Maurice F (Therese F) press opr MDFCo h (1) 2947 Main
—Robert G r 202 Rosewell av
—Romeo A (Mabel) mach opr CVMfgCo h 202 Rosewell av
—Ulric J (Anna C) foreman MCCo h 148 Everett
Pelow Katherine wid Fred D r 43 Harvard
—Margaret T waitress h 469 State
—Wesley C (Gloria I) pressman (504) 29 Worthington h 34 Gordon
Pelrine Eileen clk MCCo r 26 Brittany rd IO
Pelsey Mary M Mrs clk 606 State r 102 Wilbraham rd
—Norman G (Mary M) trk driver Agawam h 102 Wilbraham rd
Peltier Armand R (Claire F) local testman 295 Worthington h at N Wilbraham
—Donald E (Doris G) mach W Springfield h (14) 15 Crystal av
—Doris G Mrs typist SOD r (14) 15 Crystal av
—Ernest A (Alice) rem to E Longmeadow
—Eugene J (Jeannette) foreman Westinghouse h 39 Kirk dr
—Henry r 1400 State
—Joan Marie clk (3d fl) 95 State h at Holyoke
—Paul L rem to E Longmeadow
—Raymond A (Mary A) draftsman 353 Dwight h 11 Huron
—Richard student r 39 Kirk dr
—Sinai J (Eliza A) h 70 Alexander
—Stella A h (2) 7 Central
—see Pelkey
Pelton Celia died July 5 1957 age 71
—Elmer W custodian 58 Hartford ter h at Wilbraham
—Francis F (Edith M) trk driver 627 State h 362 Liberty
—Lyle B (Ferne M) senior consultant Hartford Conn h 36 Lynebrook rd
—Wendell O (Mildred R) mach VNInc h 38 Johnson
Peltz Sonya C steno (604) 1387 Main h at Chicopee Falls
Peluso Donald C (Josephine B) student h (35) 356 Belmont av

—Josephine B Mrs bkkpr Valley Bank & Trust Co r (35) 356 Belmont av
Pelzer Edwin (Barbara A) in USAirForce h 65 Dunmoreland
Pember Frederick r 41 Spring
—Martha A Mrs dept mgr 1496 Main r 41 Spring
Pement Barbara O Mrs administrative asst Circulation Dept 220 State h at W Springfield
Pendelton Ella M wid James B rem to Westfield
Pendergast Edward J (Loretta N) slsman ASCo h 49 Gordon
—Edward J (Marion R) motor equipment opr city h 15 Summit
—John R (Frances H) mach HSDiv h 72 Ranney
—Marion R Mrs clk 36 Court r 15 Summit
—Thomas J (Alice) guard 79 York h at Holyoke
—see Prendergast
Pendergrass Lewis R tchr 141 Washington h at W Springfield
Pendleton Ernest D (Hazel E) aquarist Museum of Natural History Quadrangle h at W Springfield
—Frank S (Vera) pres-treas Empire Batteries Inc 2020 Columbus av h at Westfield
—George F (Mary I) boxmkr h 48 Linden
—Hazel LeR (Mattie) mach opr MDFCo h 73 Franklin
Pendola Joseph J (Lucille G) physician (210) 130 Maple h 57 Wendover rd
Pendrak Alphonse J (Cassie M) mach opr CVMfgCo h 23 Kozbeck IO
Pengalley Lillian r 33 Bay
Pengilly Robert L (Carol B) in USAirForce h 19 Hiawatha
Penn Abraham B (Sylvia D) (Penn Travel Agency and Insurance) 703 Dwight h 86 Knollwood
—Mutual Life Insurance Co Robert T Hanifin gen agt (406) 1421 Main
—Travel Agency and Insurance (Abraham B Penn) 703 Dwight
Penna Alfred R (Jean E) opr 73 State h at Agawam
—Annette D tchr W Springfield r 207 White
—Antoinette wid Jerome P h 207 White
—Antoinette M wid Michael h 118 Hickory
—Caroline wid Joseph h 846 Sumner av
—Ettore mach opr DMCo h (14) 959 Main
—George J (Esther S) v pres Apremont Restaurant & Cafe Inc 460 Bridge h 70 Wilmont
—Germaine clk PMachCo r 64 Alderman
—Giustino student r 64 Alderman
—Jerome (Elizabeth M) mail carrier SPO h 31 Ozark
—Michael died Aug 28 1957 age 62
—Michael Jr asst mgr Carlisle Hardware Co 1208 Main r 118 Hickory
—Philip A (Mary S) printer DMCo h 17 Goodrich
—Sarah G married Fred Plentl rem to NY
—Stephen (Josephine C) pipe fitter's helper SGLCo h 28 Union
—Steven A (Angelina) electroplater USA h 209 White
—Steven M toolmkr DMCo r 118 Hickory
—Vincent (Lillian F) h 64 Alderman
—Vincenzo dairywkr 120 Oakland r 78 Beaumont
—Vincent G Jr (Rose M) surveyor emp state h 78 Beaumont
—George Jr (Corinne C) slsman h (3A) 86 Longhill
Pennell James K chemist emp 111 Lyman h at Longmeadow
Penney J C Co Harold C Simpson mgr dept store 1320 Main
—Leslie r 1871 Main
Penniman Raymond J (M Mildred) elec h 68 Birchland av
Pennington Edgar E (Geneva L) in USAirForce h 45 Eagle
—Elmore (Alice) h 68 Macomber av
—Kenneth E (Vola F) chiropodist (325) 1387 Main h 926 Plumtree rd
—Ora E (Maryfrances) in USAirForce h 336 Corcoran blvd
—Samuel stock checker 1379 Main r inq do
Penno Blanche C wid Arthur P furn rms 127 School h do
—Joseph C appointmentmkr 1045 Dwight r 127 School
Pennock Erastus W (Frances E) tchr Spfd College h 22 Westminster
Pennogast Philomena married William O'Shea
Pennsylvania Fire Insurance Co L E Meacham & Co Inc agts (703) 1562 Main
Penro Candido h 14 Seventh
Penrose Horace W (Marie K) cost acct Chicopee h 34 Carlisle
—William D (Carol) asst mgr 1900 Wilbraham rd h (A) 537 Bay
Pension Associates Inc Corydon K Litchard pres-treas John D Birchard v pres consultants 55 State
Pensky Samuel (Fay C) pres Crane Bakery Inc 99 Franklin h 31 Franconia
Penstock John J (Ann M) opr 73 State h at E Longmeadow
Penza Stanley J (June T) clk C P Payson Co Inc 609 Main h at Westfield
Peoples Mildred mach opr Chicopee r 47 Seventh
—Thurston L (Kathleen B) in USAirForce h 403 Monsanto av IO
Pepaw Mildred M wid Lloyd S h (405) 774 State
Pepce Thomas F r (5) 45 Holyoke
Pepcousic Villa Barney Estate off end Longhill
Pepe Anthony painter h (10) 685 State
—Biagio W (Claire T) letter carrier SPO h 104 Narragansett
—Carol A clk 630 Main r 60 Adams
—Charles J (Christina M) car insp NYCRR h (4) 10 Rutledge av
—Clara T steno SGLCo r 104 Narragansett
—Gloria E married Harold Howard rem to Manchester Conn
—James C r (4) 10 Rutledge av
—James H (Viola L) mail handler SPO h 10 Howard pl
—John G (Mary M) field eng NY h 208 Fort Pleasant av
—Joseph (Rosanna V) car repr NYCRR h 33 Lombard
—Joseph A (Irene T) h 17 Clayton
—Joseph J r 756 Main
—Joseph P student r 33 Lombard
—Joseph V (Elizabeth J) lab tech AmBCorp h 1524 Carew
—Louis J (Emma V) maintman 124 Putnam av h 247 Nottingham
—Margaret C wid William A h 60 Adams
—Marie C office sec 145 State r (4) 10 Rutledge av
—Marilyn F cutter 395 Dwight r 60 Adams
—Patrick J (Shirley R) constrwkr h 46 James
—Shirley R Mrs office sec (1101) 95 State r 46 James
Pepek Stanley (Minnie M) painter Westinghouse h 399 Page blvd
Peper Mary C clk 25 Willow r 57 James
—Michael (Josephine M) gardener Longmeadow h 57 James
Peperis Anthony (Nell R) carp emp 31 Elm h 16 Esther
—Mary priv sec Titeflex Inc r 1181 Carew
—Stephen (Terpse) carp h 1181 Carew
Pepin Alfred J (Beulah M) h 118 Norfolk
—Alice M wid Odilon h 111 Jefferson av
—Amanda Mrs r 1400 State
—Beulah M Mrs cafeteriawkr MMLInsCo r 118 Norfolk
—David O electrician's helper SHosp r 33 Salem
—Della M Mrs clk 1 Extract pl h 274 Pearl
—Dennis (Amanda) r 1400 State
—Doris M dept supv MDFCo h (3) 186 Woodside ter
—Dwight O student r 33 Salem
—Fernand trk driver Aldenville r 15 Layfayette
—Florence L Mrs underwriter SF&MInsCo r 1384 Bay
—Frances r 80 Cornell
—Frank E (Yvonne A) mach PMachCo h 52 Linden
—Girard J (Rita R) power crane opr 1125 Page blvd h 1197 do
—Harold J (Florence L) clk MMLInsCo h 1384 Bay
—Harriet Mrs h 80 Cornell
—Jeannette O wid Rene D typist USA h 33 Salem
—Joseph A h (28) 74 Patton
—Joseph C (Irene M) carp SHosp h 12 Calais pl
—Joseph D (Della M) ticket clk 57 Liberty h 274 Pearl
—Louise A wid George bkkpr WSpfd r (3) 186 Woodside ter
—Maurice A (Joanne M) trk driver Swift & Co h 79 Coral rd
—Nectar P (Julia J) h 240½ Walnut
—Nellie A wid Edward D h 788 Belmont av
—Norman A (Pearl A) mech 117 Carew h 31 Medfrd
—Paul F (Wilma C) constrwkr Westfield h 57 Hebron
—Roger A (Mary) controller HSDiv h 110 Prospect
—Roger J (Janet A) tool and diemkr E Longmeadow h 1157 Boston rd
—Roland J (Germaine A) mach opr Chicopee h 117 Jefferson av
Pepin's Sports Center Inc Edward T Gilchrist pres-treas 490-492 Page blvd
Peplowski Florence B Mrs bookbinder 29 Worthington r 16 Eldert
—John (Florence B) emp SGLCo h 16 Eldert
Peppard William H emp NYCRR r 1707 Main
Pepper Alice A Mrs clk Longmeadow r 205 Leyfred ter
—Anthony (Julia) foreman HC&PCo h 66 Orchard
—Anthony J in USMarines r 66 Orchard
—Carolyn V Mrs emp Titeflex Inc h 8 Bayonne
—Ethel B wid Robert C h 155 Longhill

REAL ESTATE
APARTMENTS
SALES & RENTALS
MORIN REALTY CORP.
1570 Main Street
Tel. RE 6-4591

PRESTON AND OLMSTEAD, INC. — Tel. RE 2-5161
GENERAL · AGENTS OF THE TRAVELERS
THE WORLD'S LARGEST MULTIPLE-LINE INSURANCE COMPANY

PEPPER
—Joseph M (Alice A) bus driver StRy h 205 Leyfred ter
—Michael W r 94 Pendleton av
—Mildred F waitress 70 Chestnut r 94 Pendleton av
—Pasquale h 94 Pendleton av
—Patrick F (Doris E) policeman h 66 Brewster
—Peter J (Rose) trk driver 137 Lyman h 75 Orchard
—Richard N (Daphne V) linotype opr Republican Publishing Co 32 Cypress h at W Springfield
—Robert C died Sept 16 1957 age 73
—Rosario A (Irene A) color mixer HC&PCo h 57 Lowell
Pepyne Frances C prin interviewer 1162 Main h at W Springfield
Pera Edith wid John J r 125 Westford av
—George A (Elsie S) mech eng G&BMfgCo h 2480 Wilbraham rd
Perazzola Adolino h 26 Claremont
—Claudio emp H L Handy Co r 26 Claremont
—Lawrence (Mathilda E) trk driver 203 Liberty h 214 Woodlawn
—Luigi V (Kallope P) rem to Agawam
—Theresa wid Louis r 1400 State
Percival J Mildred wid Dwight h 12 Amherst
Percoski Stanley r 1400 State
Percy Bernadette furrier emp 319 Bridge r 75 Mulberry
—Edith wid John W r 134 Norfolk
—Francis T (Marguerite C) postal trans clk r 112 Redlands
—George R (Joan M) gas sta atdt CFalls h 291 Old Farm rd
—Helen M wid Charles F r 26 Montclair
—Richard G r 39 Oswego
—Robert L (Eleanor M) bus opr 144 Bridge h 49 Georgetown
—Thomas F (Mrgaret E) bus opr StRy h 365 Newbury
—Thomas W (Lucille) asst underwriting mgr 26 Byers h at Westfield
Perdue Albert R (Winifred) in USAirForce h 1157 Boston rd
Pereira Amelia M clk 471 Taylor r 38 Tyler
—Anna type-o-writer Spfd Republican 32 Cypress h at Ludlow
—Bertha wid Porfirio cleaner emp 1400 State h 38 Tyler
—Dominick (Aphrodite) emp Westinghouse h 387 Eastern av
—Gloria G clk 471 Taylor r 38 Tyler
—Joseph (Lucy C) trucker Chicopee h 422 Main IO
—Porfirio (Dorothy) selector A&PCo h 175 Hampshire IO
Perella Albert V (Marjorie I) printer emp 134 Federal h 1917 Parker
—Alphonse P (Bruna A) asst foreman WECo h 102 Tulsa
—John B (Irene A) (Perella's Greenhouse) 25 Tulsa h do
—John P (Sylvia) mach opr HSDiv h 23 Tulsa
—Robert J (Priscilla F) mach H&SDiv h 244 Locust
Perella's Greenhouse (John B Perella) florist 25 Tulsa
Perelle Charles W (Mary D) pres American Bosch Arma Corp Main at Chicopee line h at Field Point Park Conn
Perenick Frank D (Patricia A) tchr E Longmeadow h 421 Gifford
Perentess Maude M office sec 1215 Main h at Agawam
Peresada Helen purchasing agt USA r 130 Greenwood
—Jennie wid Joseph h 130 Greenwood
—John (Alice) upholsterer New Britain Conn h 66 Glenham
Peretti Forturato G (Mary A) union organizer h 52 Stockman
Peretz Yiddish School Harry Ringel pres William Rivkin sec r 104 Sumner av
Perez Angelo tobaccowkr r 3158 Main
—Franciso (Marquerita) tobaccowkr r 2158 Main
—Giori (Cecile C) actuarial MMLInsCo h 12A Ingraham ter
—Maria homemkr 184 Mill r 45 Magnolia ter
—Nari (Dolores A) trk driver 846 Bay h 56 Broad
—P Dan tobaccowkr r 51 Sargeant
—Pauline G wid Angelo G rem to San Francisco Calif
Perfection Grate & Stoker Co Inc William L Cronin Jr pres-treas Catherine A Byrnes sec mfrs 4 Fisk av
Perfrement Frank E (Dorothy M) elec eng Westover h 5 Park la
Periclosi Frances A clk 365 State r 34 Florence
—Frank A (Maria L) mason emp 122 Wayne h 34 Florence
Peris Rita M dental asst (302) 175 State h at Longmeadow
Peritz Alice E wid Charles G r 63 Greenwich
—Stanley died Feb 5 1958 age 61

Perizzi Lawrence r 607 Worthington
Perkins Alice C wid Eugene C h 42 Stratford ter
—Alta J clk 621 Worthington h (203) 774 State
—Alvah L (Mildred M) researchwkr MCCo r 46 Canterbury rd
—Annie M Mrs r 130 Essex

PERKINS B F & SON INC
J LEWIS PERKINS JR pres
C A POTTER gen mgr
BENJAMIN F PERKINS sec-treas

939 CHICOPEE c MONTGOMERY
WIILIMANSETT
MAIL ADDRESS HOLYOKE PO BOX 388
TELS HOLYOKE JE 4-5646-7-8-9
—See p 148

—Blanche M wid Edwin F r (5) 31 Bowdoin ter
—Bradley A (Nancy D) rem to Sidi Slimane Morocco
—Carol A slswoman 1477 Main h at Westfield
—David C (Dorothy R) postal trans clk h 710 Union
—Donald r 234 Worthington
—Donald student r 209 Albemarle
—Donald W r (42) 11 Noble
—Doris clk (635) 31 Elm r 26 Northumberland
—Edith wid William L II tchr 367 Hancock h 43 Virginia
—Edith J h rear 295 Main IO
—Edith M Mrs tchr Brookings 467 Hancock r inq do
—Elsie Mrs h 76 Shattuck
—Elwood D (Marion P) firefighter SFD h 66 Macbeth
—Emma R wid Harold M r 406 Belmont av
—Floye D r 242 Plumtree rd
—Frances A wid John F Jr h (27) 1123 Main
—George C (Elizabeth) sls rep (820) 1387 Main h at Longmeadow
—Gertrude L wid Cyril A mgr 2132 Main h (284) do
—Gordon G (Janet C) slsman 58 Albany h 33 Gold
—Guy S (Lillian F) Christian Science practitioner (517) 1537 Main h at Longmeadow
—H Lockwood (Daisy J) h 26 Northumberland
—Harold M died April 21 1957 age 73
—Helen M clk MMLInsCo r 46 Parkside
—Herbert H (Marion L) repairman TelCo h 36 Donbray rd
—James A (James A Perkins Co) (516) 1537 Main r inq do
—James A Co (James A Perkins) mfrs agts (515) 1537 Main
—James L (Chrstine) laborer r 37 Congress
—John D (Margaret M) lieut SFD h 46 Parkside
—Lee (Alma) r 25 Franklin
—Lionel F (Wilhelmina) forge helper Chicopee h 121 Orange
—Lionel L (Dorothy) mach AmBCorp r 1083 Worthington

PERKINS MACHINE AND GEAR CO

Officers

JOHN OAKLEY pres
MERRICK H SWIFT v pres
MAUGO O FERRINI treas-controller

MANUFACTURERS OF
HIGH GRADE INDUSTRIAL GEARS

FACTORY AND GENERAL OFFICES
CIRCUIT AV c PALMER
WEST SPFD TEL RE 7-4751
—See p 146

—Marguerite A office clk WSpfd h (2) 40 Warriner av
—Marguerite M priv sec MCCo r 46 Parkside
—Mary K presser 333 Belmont av r 601 Union
—Matilda Mrs timekpr WSpfd h (42) 11 Noble
—Milton Co Inc Vincent F Paveglio mgr constr equipment 394 Liberty
—Olney H (Ethel M) mach opr VNInc h 43 Gordon
—Orlando P (Mary) emp CVMfgCo h 601 Union
—Richard r 1083 Worthington
—Richard student r 46 Canterbury rd
—Robert in USNavy r 46 Canterbury rd
—Robert (Sally) constrwkr h 39 Kenyon
—Robert E freight condr B&M h (29) 40 High
—Rubie M h 104 Middlesex
—Russell C (Rose D) slsman 719 Sumner av h 98 Draper
—Russell D (Charlotte E) toolmkr USA h 80 Seymour av

PERKINS
—Shirley A Mrs r 32 Woodlawn
—Soap Co Div Berkshire Color & Chemical Corp Floyd F Warshaw pres mfrs 210 Albany
—Stephen (Darlene) in USAirForce h 22 Brookline av
—Stuart M (Julia M) trk driver 211 Plainfield h (5) 31 Bowdoin ter
—Wayne emp BInc r 1083 Worthington
—William L III (Carol P) eng HSDiv h 41 Virginia
—Willie H (Ollie) aircraft mech Windsor Locks Conn h 37 Congress
Perla Carmino S (Elaine J) mach emp 412 Albany h 25 Ozark
—Cesare h 30 Applewood pl
—Joseph T (Lillian A) coremkr National Bronze Co h 92 Johnson
—Thomas C (Joyce F) coremkr ESpfd h 28 Applewood pl
Perler Samuel J (Ida E) clk Spfd PO h 75 Melha av
Perlik Stanley J died March 6 1957 age 35
Perlman Abraham (Sylvia) mgr real est 110 Woodside ter h do
—Arnold R (Shirley) physician (306) 1387 Main h 131 Ellendale cir
—Morris (Celia) produce mgr 1919 Wilbraham rd h 137 Shawmut
Perlmutter Harry (Sarah) buyer ASCo h 77 Sunset dr
—Marlene R clk 175 State r 57 Johnson
—Max (Ida) h 57 Johnson
—Morris R (Nettie N) cabinetmkr 29 Sheffield h 57 Johnson
Perlstein Sidonia Mrs seamstress 84 Willow h (5) 64 Osgood
Perman Dorothy E clk TelCo r 108 Norfolk
—Dorothy G r (5) 3179 Main
—J Ernest foreman 1615 Main h 108 Norfolk
—John S (Loretta E) cable splicer TelCo h 34 Parkerview
Perna Michele h 109 Oakland
Perner Jacob (Rose K) r 799 Sumner av
Pernice Frank C (Yvonne) pres William Kavanagh Furniture Co 443 State h at Chicopee
—Ida M Mrs office clk (2d fl) 134 Chestnut h at W Springfield
—Joseph C (Eunice) beef boner 152 Lyman h at Agawam
—Josephine P supv 33 Morris r 58 Oak
—Louise F supv 33 Morris h 58 Oak
—Orelio F (Mary F) press opr G&BMfgCo h 56 Oak
—Vincenzo died Aug 17 1957 age 86
Pernikas Hildegard M rem to Louisiana
Perno Peter J (Rose J) supv meat dept Bridgeport Conn h 64 Pineview dr
Pero Ernest F (Elizabeth R) policeman SPD h 138 Daviston
Perosino Catherine nurse Mercy Hosp r 282 Quincy
—Catherine R clk AmBCorp r 282 Quincy
—Joseph (Laura A) janitor 73 State h at Hazardville Conn
—Louise wid Alessandro cook Spfd College h 282 Quincy
—Mario (Elizabeth) mach opr USA h 21 Chapel
—Shirley J Mrs office sec Trinity Church h 64 Grand
Perosky Stanley J mach VNInc h 99 Carroll
Perotta Albert W (Alice M) gas sta atdt 487 Columbus av h 42 Middlesex
—Daniel L in USAirForce r 31 Osborne ter
Perotti Frank J (Rose R) draftsman WMassElecCo h 76 Jonquil dr
—Rose R Mrs insp 33 Morris r 76 Jonquil dr
Peroulakis Theodore (Alkmini) bakerywkr GBCo h 17 Franklin
Perow David r 228 Edendale
Perrah Albert A (Rita) trk driver 220 Sharon h 39 Greenwood
—Albert A Jr (Marlene S) student h 39 Murray Hill av
Perrakis Emanuel (Elester) weaver 235 Mill h 12 Palmer av
Perrault Andre r 2882 Main
—Cora E wid Lewis h (1) 13 Edwards
—Doris M clk 85 Chestnut h at Holyoke
—Eugene (Anna) tool insp WSpfd h 14 Savoy av
—Herve Z (Pearl I) h 736 Belmont av
—Lewis died Feb 6 1958 age 71
—Odilon (Blanche) grinder MDFCo h 687 Newbury
—Robert J installer 295 Worthington h at Holyoke
—Roger E (Eleanor H) armorer USA h 1614 Dwight
Perreault Aldegonde I r 26 Los Angeles
—Almina M Mrs r 544 Union
—Armalene A wid Arthur H seamstress 1341 Main h 42 Montmorenci
—Armand P (Cecile) carp h (8) 62 Pearl
—Clement J (Emma F) h 155 Parkerview
—Cyrille h (7) 94 Pearl

Radio Station
WMAS
— 1450 ON YOUR DIAL —
1st in News
1st in Sports
1st in Music You Want
WMAS
— 94.7 ON YOUR DIAL —
FM
Tel. RE 7-1414

ALBERT C. WHITE, JR., INC.
496 BRIDGE ST. TEL. RE 2-5109
COMPLETE
INSURANCE SERVICE

FORBES & WALLACE . . SHOPPING CENTER FOR WESTERN NEW ENGLAND

SARAT FORD SALES
SALES SERVICE PARTS
Tels. SPFD. ST 8-9668, RE 3-3902
250 SPRINGFIELD STREET
AGAWAM, MASS.

—Cyrille Jr mach opr Titeflex Inc r (7) 94 Pearl
—Edgar J (Elsie R) h 21 Bloomfield
—Edward (Joan E) oil burner serviceman h 837 Sumner av
—Edward G (Margarite B) yard foreman B&M h 76 Appleton
—Ella Mrs billing clk 398 Bridge h 47 Alfred
—Esthere E married Roy S Emery
—John R (Mary A) foreman 302 Locust h 515 Hancock
—Julie M clk 1295 State h at Ludlow
—L Napoleon h 26 Los Angeles
—Margarite B Mrs insp 33 Morris r 75 Appleton
—Matilda L wid Albania died Feb 10 1958 age 51
—Nelson r 1400 State
—Patricia L clk 360 Bay r 40 Wellesley
—Paul E trucker 1139 Main h at Holyoke
—Velia L r 26 Los Angeles
Perri Clara Mrs (Clara's Restaurant) 973 Main r 181 Laurelton
—Ross (Clara) emp 973 Main h 181 Laurelton
Perrigo Paul E (Lucille M) mail porter NYCRR h 121 Wellington
Perrin Domenica M Mrs tchr 493 Parker r 26 Pine st ct
—Durwood E (Domenica M) slsman h 26 Pine st ct
—John G (Louise V) h (M) 10 Chestnut
—see Perin
Perrine Raymond T (Dorothy H) dept supv CBWWks h 75 Penrose
—Thomas C trainee CBWWks r 75 Penrose
Perron Ann T r 925 Berkshire av IO
—Arnold (Viola) aircraftwkr Bradley Field Conn h (8) 27 Hancock
—Bernice D tel opr USA h (10) 7 Hawley
—Catherine M Mrs switchboard opr 32 Cypress r 925 Berkshire av IO
—Eleanor L priv sec Valley Bank & Trust Co r 375 Island Pond rd
—Eugene A (Anna T) elec h 350 Chestnut
—Frederick T (Minerva S) despatcher SGLCo h 21 Fair Oak rd
—George E (Olive C) h 494 Plainfield
—George J (Marion A) h 110 Pasadena
—George M (Catherine M) maint supv 33 Lyman h 925 Berkshire av IO
—Geraldine T student r 925 Berkshire av IO
—Hubert A (Juliet F) honing AmBCorp h (2) 16 Cumberland
—Janet A married Derry McCarthy rem to W Springfield
—Joanne A clk MMLInsCo r 350 Chestnut
—Laura M wid Henri J B h 375 Island Pond rd
—Leo N (Dorothy E) (Star Garage) 34 Nursery h 321½ Taylor
—Leon H (Lydia E) asst right of way agt WMassElecCo h 396 Island Pond rd
—Marguerite office sec (4th fl) 127 State r 375 Island Pond rd
—Minerva S Mrs office sec 1238 Parker and (4) 1431 Main and (Perron's Agency Service) 21 Fair Oak rd r do
—Vernon F (Gina F) mach opr E Longmeadow h 361 Orange
Perron's Agency Service (Mrs Minerva S Perron) ins 21 Fair Oak rd
Perrone Anthony G tchr Duggan 1015 Wilbraham rd h at Hazardville Conn
—Carmelo A (Mary L) field service repr P&WADiv h 509 White
—Lois R student r 40 Bargor
—Rocco J (Catherine L) (Union Cleaners) 154 Union h 40 Bangor
—Thomas died July 25 1957 age 41
Perrot Carl G (Helen A) taxi driver 17 Commonwealth av h 71 Lyndale
—Carlene r 71 Lyndale
—Helen A Mrs nurse 71 Lyndale r do
Perrotta Chris A (Beatrice R) mach opr CVMfgCo h 147 Davenport
—Frank (Jennie L) maintman 33 Morris h 21 Niagara
—Gloria M r 21 Niagara
—Irma R r 21 Niagara
—Lucian (Theresa R) h 31 Osborne ter
—Pasquale F (Victoria M) equipment opr city h (15) 959 Main
—Theresa R Mrs (Osborne Beauty Shop) 31 Osborn ter h do
—Vincent E (Doris M) (Vin's Esso Station) 487 Columbus av h at Agawam
Perry Albert E (Mildred F) sls eng Boston h 18 Ina
—Albert H (Laurene G) prod supv VNInc h 21 Macbeth
—Alfred L Jr (Laura M) in USMarines h 56 Merrimac av
—Alice wid Maurice J r 53 Hollywood
—Amy L office sec 365 State r 59 E Alvord
—Andrew L (Zilda M) in USAirForce h 44 Cheyenne rd
—Anna wid Antoine r 373 Walnut
—Anthony (Florence I) custodian 37 Alderman h 18 Rosemont
—Anthony (Josephine) h 169 Dickinson

—Arsene A (Anna M) h 19 Lorraine
—Austin P (Elizabeth A) mech 833 Columbus av h 31 Sachem
—Barbara wid Joseph rem to Peabody
—Barbara R student r 64 Vail
—Blanche C wid Harry T h 78½ Belmont av
—Charles student h 101 Wilbraham rd
—Clyde A (Willa D) in USAirForce h 52 Cheyenne rd
—Dana C h 617 Dwight
—Dana C Mrs (Lillian H) died Nov 14 1957 age 77
—David mgr 1587 Main h at W Hartford Conn
—David T (Ethel G) foundrywkr Spfd Bronze & Aluminum Co h 157 Marion
—Delia wid William r 151 Westford cir
—Donald (Claire) artist emp (4th fl) 196 Worthington h at Thompsonville Conn
—Doris R cashier (209) 1340 Main r 28 Dalton pl
—Edith S personnel dir Forbes & Wallace Inc 1414 Main h at Agawam
—Ellen M wid Charles H h 98 Norfolk
—Ellis Mrs priv sec (411) 436 Dwight h at Westfield
—Emily L wid Edward C h 59 E Alvord
—Ernestine E clk MMLInsCo r 37 Stanhope
—Eugene K (Doris A) setupman Westinghouse h 23 Preston
—Eula M housewkr r (1) 37 Franklin
—Everett K (Nettie) mgr 1451 Main h at Longmeadow
—Faith J nurse Wesson Maternity Hosp r 53 Hollywood
—George A (Ruth M) (Perry's Fish Market) 1037 State h 45 Fenwick
—Grace A prod mgr (4th fl) 196 Worthington r 6 Temple
—Guy r 607 Worthington
—Harland F (Angela M) printer WSpfd r 27 Kenyon
—Harold purchasing agt 73 State h at W Springfield
—Helen G Mrs clk ASCo r 41 Bristol
—Helen M Mrs priv sec 320 Parker IO r 39 Lawnwood
—Irving (Helen R) tchr Southwick h 64 Vail
—J Walter dishwasher 1757 Main r 304 Bridge
—James D student r 50 White
—James F (Mabel E) maintman 302 Locust h 31 Pomona
—James K (Ida L) tchr 1300 State h 50 White
—Janet r 18 Rosemont
—Jean P finisher IO Finishing Co Inc r 75 Hampden IO
—Jennie S h (4) 683 State
—John (Mary E) foundrywkr Spfd Bronze & Aluminum h 96 Montrose
—John R (Eleanor) h 218 Tyler
—John R (Geneva M) sta agt 125 Wason av h at Greenfield
—Joseph r 83 Bradford
—Joseph (Velma) emp HSDiv h 62 Catharine
—Joseph J (Mary) slsman WSpfd h 53 Hollywood
—Kenneth W (Elizabeth M) v pres Massachusetts Mutual Life Insurance Co 1295 State h at Longmeadow
—Lee R (Valma C) in USAirForce h 67 Farragut
—Leneita B clk MDFCo r 27 Clarence
—Leonard W teller Valley Bank & Trust Co r 45 Fenwick
—Linda C clk 1295 State r inq do
—Louise wid Alfred H h 195 Tyler
—Lucy B wid David housewkr h 106 Colton
—Lucy housewkr r 280½ Walnut
—Marcia L Mrs mach opr GFBCo h 17 Beaumont
—Marenda Mrs h 124 Greenwood
—Margaret Mrs tchr MacDuffie School for Girls r 22A Benton
—Marion E Mrs died May 17 1957 age 74
—Mary Mrs records clk r 53 Hollywood
—Maurice T (Helen C) room supv E Hartford Conn h 28 Cameron
—Mildred F Mrs priv sec NYCRR r 18 Ina
—Morris A (Euchee E) serviceman A V Rivest Co h 37 Stanhope
—Nathaniel Rev (Mary L) h 29 Holyoke
—Ocie (Rosalind) opr's helper MCCo h 149 King
—R Kenneth (Margaret) eng MCCo h 22A Benton
—Richard E (Marie F) grinder Windsor Locks Conn h 83 Walnut
—Richard J (Helen M) emp 320 Parker IO h 39 Lawnwood
—Robert Jr (Virginia) trk driver 145 Armory h 53 Lebanon
—Robert C (Virginia C) car insp NHRR h 270 Commonwealth av
—Ruby E r 135 Dunmoreland
—Spencer J (Helen G) h 41 Bristol
—Sylvia E Mrs h 146 Bond
—Urban F (Gertrude A) expediter HSDiv h 104 Spring
—Walter B (Margaret M) cook h 37 York
—Walter P trimmer 15 Hickory r 23 Preston
—Yale H (Ethel) (Moto Sales) 509 Allen h 980 Sumner av
Perry's Fish Market (George A Perry) 1037 State
Pers Felix L (Josephine E) bkkpr Westover h 524 Liberty

Persechini Oreste L (Lois B) asst eastern public relations mgr 812 Monsanto av IO h at Southwick
Persico Natale J (Angelina M) guard VNInc h 294 Island Pond rd
—Salvatore (Mary P) h 149 Quincy
—William J (Carmela A) apprentice bricklayer h 7 Spruce
Persip Francis R (Helen W) chef 164 State h 20 Dartmouth
—Thomas laundrywkr 21 Clinton r 193 Worthington
Person Clayton H (Edna L) traffic mgr Holyoke h 121 Penrose
—Edward A (Dolores E) trk driver GICDiv h 136 Lloyd av
—James trk driver 139 Lyman r 34 Berkeley
—James (Hazel) in USAirForce r 151 Magazine
—Martha emp MMLInsCo r 92 Buckingham
—Norman P carp r 15 Bernard
Personnel Service Associates Herman M Grasselt mgr employment agency (419) 115 State
Persons Charles A auditor Third National Bank and Trust Co h (12) Hawley
—Paul W (Agnes E) dept mgr MMLInsCo h 95 Patricia cir
—Paul W Jr in USArmy r 95 Patricia cir
Persson Anna S Mrs h (2) 129 Magazine
—Carl I (Ruth A) custodian 53 Elliot h 15 Bernard
—Paul F (Barbara M) stores clk HSDiv h 322 Fernbank rd
—Richard D in USAirForce r 15 Bernard
—Ruth A Mrs cook 58 Hartford ter r 15 Bernard
—Ruth E emp HSDiv r 15 Bernard
Pertchick Murray (Martha) (Tri-Lateral Art & Advertising Co) 124 Margaret h 30 Rochford cir
Pertusio Rene H (Grace L) eng HSDiv h (15) 3 Salem
Perusse Charles E in USArmy r 267 Longhill
—Edmond L (Hazel R) mgr (314) 1537 Main h 267 Longhill
—Francis C (Lillian M) insp E Longmeadow h 35 Lansing pl
—Francis E in USMarines r 35 Lansing pl
—Joseph H R (Red's Driving School) 2560 Main r inq do
—Warren F (Ellen E) mach opr S&WInc r 29 Davenport
—Wilfred J painter r 248 Fort Pleasant av
Pervere M Sophie Mrs clk 1295 State r inq do
Pervongna Harold H (Eva G) slsman 1414 Main h 50 Montclair
—Richard H tchr W Springfield r 50 Montclair
Pesce Mary emp Westinghouse r 194 Tyler
Pescetta Amabile wid Philip C h 41 Lombard
—Americo J (Barbara J) sheetmetalwkr 20 Osborne ter h 80 Duryea
—Elizabeth wid Luigi h 55 Norwood
—Joseph (Mary T) foreman Three Rivers h 11 William Sands Jr rd
—Santina T trimmer 33 Morris r 55 Norwood
Peskin Marilyn C Mrs tchr 221 Bay r 20 Scott
—Robert J (Marilyn C) life underwriter (201) 124 State h 20 Scott
Pessimato Louis P taxi driver 12 Vernon r 68 William
—Mario trk driver 229 Albany r 68 William
Pessolano Angelo C (Claire V) pres Richco Products Inc 465 Taylor h at Wilbraham
—Antonio F (Mary E) trk driver city h 115 Tyler
—Arthur E (Ruth J) h 111 Clearbrook dr
—Frank J (Savina P) (Henry J Benjamin & Co) 96 Central h do
—Joseph W emp Spfd Newspapers h 114 Wilcox
—Michael J (Marie R) (Little Mikes) 112 Walnut h 906 Bradley rd
—Michael P (Helen R) assessor 36 Court h 14 Brunswick
—Patrick J (Helen E) bartender 1855 Main h 19 Chalfonte dr
—Peter A (Edith M) rest N Wilbraham h 83 Walnut
—Savina P Mrs clk 33 Morris r 96 Central
—Vincent carp foreman 35 State h at Feeding Hills
—Vincent P (Mary P) lwyr (645) 31 Elm and asst city solicitor and city prosecutor (233) 36 Court h 36 Westernview
Pesta Frank J (Mary T) insp HSDiv h 144 Winton
Pestana John L (Lauretta M) loader 42 Emery h 32½ Loring
Pet Towne (George E and Robert L Langevin) pet shop and supplies 776 State
Petas Stergios (Frances) physician SHosp r do
Pete Adeline R Mrs r 241 College
—Leonard R mach opr Chicopee h 241 College
—Leroy cook Granby r 241 College
—& Don's Fruit Market (Peter F Sadowski) 1064 State
Pete's Novelty Co (Peter Slepchuk) vending machs 1849 Main
Petelle Carl L (Helen C) hearing consultant 276 Worthington h 26 Steuben IO
—Francis M in USNavy r 47 Granger
—Joseph Z (Gladys M) contr 49 Venture dr h do
—Raymond F (Lucy H) carp h 37 Granger
—Susan E priv sec Titeflex Inc r 47 Richelieu
Peter Pan Bus Lines Peter Picknelly pres-v pres 144 Bridge terminal 137 do

Daniel M. Walsh, Jr. Insurance & Surety Bonds Tel. RE 4-4526 Third Nat. Bank Bdg.

—Pan Cleaners Mrs Anna Richmond mgr 931 Belmont av
—Pan Garage 933 Columbus av
Peters Albert A (Phyllis E) guard USA h at Chicopee Falls
—Alice S wid Clayton r 619 Union
—Arthur L in USArmy r 3 Greenwood
—Beatrice M Mrs clk MMLInsCo r 30 Prince
—DeWayne E (Mary Ann) in USAirForce h 134 White
—Donald A (Elizabeth G) mach adjuster USA h 80 King
—Drug Store (Henry Peters) 133 Boston rd
—Edwin E (Hazel I) janitor Valley Bank & Trust Co h 30 Prince
—Esther E wid Benjamin A h 43 Sherman
—George E (Cynthia R) supv Westinghouse h (5) 116 Longhill
—Harriet T Mrs professional asst 220 State r (211) 774 do
—Helen wid Angelo W h 21 Bradford
—Henry (Helen O) (Peters Drug Store) 133 Boston rd h 50 Marsden
—Isabelle C nurses' aide Wesson Memorial Hosp h 16 Clifford
—James (Nancy) in USAirForce h 1157 Boston rd
—James J (Ruth L) plant supt 320 Parker IO h 9 Gateway dr
—Janet married Anthony LuData rem to Agawam
—John H (Louise M) rest W Springfield h 688 Parker
—John H (Muriel H) sheetmetalwkr 14 Napier h 400 Franklin
—John H (Pearl M) clock clk GBInc h 45 Reed
—Josephine h (1) 22 Morris
—Josephine F prod clk 38 Walter h at Chicopee
—Josephine Z wid George trimmer 395 Dwight r 56 Allendale
—Lee A (Harriet T) h (211) 774 State
—Leo J (Alice B) route slsman GBCo r 54 Sherbrooke
—Margaret A student r 50 Marsden
—Mary F clk 365 State h 10 Federal ct
—Mary R office nurse 40 Maple and nurse (1) 22 Morris r do
—Melba M Mrs h 205 Oak Grove av
—Paul (Stella J) weaver 235 Mill h 88 Penrose
—Pauline E Mrs h 3 Greenwood
—Peter J (Alice W) foreman 33 Patton h 55 Holyoke
—Portia P clk MMLInsCo r 21 Bradford
—Ralph T in USNavy r 16 Clifford
—Robert A emp 95 Fisk av r 55 Holyoke
—Roland G (Sylvia L) janitor Spfd Nat Bank r 43 Sherman
—Vasila wid Joseph h 54 Sherbrooke
—Walter L (Geneva) emp Windsor Locks Conn h 94 Monmouth
Petersen Clayton E (Nancy A) bottleler 120 Oakland h 123 Westford av
—Gertrude M priv sec (225) 20 Maple r 109 Suffolk
—L Christian (Mary C) h 109 Suffolk
—Laurence C (Nella) emp 616 Berkshire av h 208 Russell
—Russell (Stacia J) h 145 Dartmouth ter
—Tycho M supt Baldwinville and executive sec Western Mass Cafe Owners Assn (225) 1618 Main r 216 Oak Grove av
Petersohn Elsie h 33 Medford
—Eva office sec SF&MInsCo r 33 Medford
Peterson Ada J wid Olaf W r 90 Ashbrook
—Addie M wid Paul R h 37 Albemarle
—Albert W (Hazel A) h 46 Bonnyview
—Albert W Jr (Jacqueline L) service rep 732 State h 22 Gatewood rd
—Alfred Jr (Florence A) foreman SOD h 126 White
—Alfred H (Amy L) h (9) 7 Central
—Alma V wid Martin T rem to E Longmeadow
—Arthur C gasoline 288 Allen h 26 Brunswick
—Arthur F (Evelyn L) v pres in charge of prod United States Envelope Co 21 Cypress h at Suffield Conn
—Carl h 50 Miller
—Carl T (Ellen E) h 257 Redlands
—Charles V (Hilda N) optician Holyoke h 307 Arcadia blvd
—Clarence E bus opr StRy h 329 St James av
—David student r 547 Wilbraham rd
—David E (Carolina A) deliveryman 25 Sumner av h 89 Walnut
—David L carp 89 Walnut r do
—Donald E (Beverly J) in USArmy h 205 Belmont av
—Dorothy J priv sec 365 State r 1088 Boston rd
—Edward G (Leona E) slsman 4 Chestnut h 21 Daviston

—Edward H (Virginia M) (E H & R L Hamblen) (211) 1562 Main h at Hampden
—Einar E (Helga M) supt 156 Maple h (A) do
—Emily A wid Ernest E h 230 Norfolk
—Ernest C (Ida H) die finisher MDFCo h 27 College
—Ethel C Mrs office sec 135 State h at W Springfield
—Evelyn M Mrs asst librarian 220 State r 67 Plumtree cir
—Folke A (Lemby S) springmkr Palmer h 642 Belmont av
—Frances nurse SHosp r do
—Frederick J (Doris C) pres-treas J E Cheney & Staff Inc 301 Bridge r 62 Pomona
—Hans O (Anne M) h 96 Chauncey dr
—Harold R (Ruth G) coml rep (612) 145 State h at Hazardville Conn
—Harry emp city h 11 Dorset
—Hector L (Ruby B) heating eng h 53 Yale
—Hilding A r 1846 Parker
—Hilmer E (Beatrice T) checker USA and upholsterer 94 Oak Grove av h do
—Ida A h 125 Essex IO
—James K (Barbara A) sheetmetalwkr W Springfield h 136 Firglade av
—John L (Gladys B) actuarial student MMLInsCo h 72 Albemarle
—John W (Anna) elec 1088 Boston rd h do
—Karl h (172) 786 State
—Karl r 1400 State
—Kenneth W (Marjorie B) mgr (406) 121 Lyman h 71 Maebeth
—Lawrence E (Astrid V) tester Westinghouse h 121 Davis
—Lee R (Agnes) eng Bloomfield Conn h 79 Central
—Louis C clk Chicopee h 26 Dexter
—Louis W (Marion E) (Blue Eagle Cafe and Restaurant) 930 Worthington h 99 PennAv
—Magnus F (Louise) v pres-treas United States Envelope Co 21 Cypress h at Longmeadow
—Malcolm (Sigrid M) checker H L Handy Co h 56 Dwight rd
—Marion E Mrs (Blue Eagle Cafe and Restaurant) 930 Worthington r 99 PennAv
—Marion S Mrs r 92 Charles
—Martin restwkr r 52 Pearl
—Martin T died Sept 16 1957 age 71
—Mary M Mrs tchr 190 Surrey rd h at Palmer
—Mildred clk Westinghouse r 329 St James av
—Natalie M underwriter (200) 44 Vernon h at Longmeadow
—Olga O wid Charles A r 307 Arcadia blvd
—Oscar W r 26 Brunswick
—Pauline A wid Homer h 75 Linden
—Rae E clk WMassElecCo r 37 Albemarle
—Ragner W (Hilma D) drill press opr HSDiv h 98 Woodlawn
—Robert M (Leona C) acct Chicopee h 72 Mary Coburn rd
—Robert W collector 35 State h at Southwick
—Russell E (Gertrude M) tchr 53 Elliot h 547 Wilbraham rd
—Russell W (Evelyn M) tchr physical education public schools h 67 Plumtree cir
—Ruth chief opr 295 Worthington h at Northampton
—Sigrid M Mrs clk MMLInsCo r 26 Brunswick
—Sigrid N Mrs steno 47 Federal r 14 Fayette
—Stella E clk WMassElecCo r 230 Norfolk
—Vera Mrs slswoman ASCo h 257 Allen
—Verna Mrs cooking dir 343 Chestnut h at E Longmeadow
—Victor H (Clara V) eng AmBCorp h 124 Phoenix ter
—Victor S (Sigrid N) eng Windsor Conn h 14 Fayette
—Walter H r 304 Bridge
—Wilfred J r 308 Liberty
—William K (Alice L) service and installation mgr S Hadley h 159 Ambrose
Petetti Luigi died Oct 8 1957 age 82
Petig Beatrice M wid William F h 80 Leitch
—John E emp city r 80 Leitch

PETIT LEO A
(Sonya) real estate sales rentals and property management mortgage loans trustee Pearl-Byers Realty Trust and Chicopee Falls Realty Trust (232) 31 Elm tel RE 4-5793 h 102 Cunningham tel RE 2-5710—See p 184

—Leo A Jr student r 102 Cunningham
—Marcelle (Regina) painter h 41 Portland
—Robert E (Veronica A) in USAirForce h 32 Colonial av
—Sally M clk 85 Chestnut h at Holyoke
—Veronica A Mrs transit mach opr Third Nat Bank & Trust Co r 33 Colonial av
Petitt George O (Madeline) route slsman 120 Oakland h 32 Randall pl
Petkevis Geraldine O r 32 Warriner av
Petlak Elsa Mrs typist 1162 Main r 77 Arden
—Stanley J (Elsa) bartender Chicopee h 77 Arden
Petley Linwood A (Gloria) eng Holyoke h 43 Sunridge dr
Petlock Arthur H acct (34) 1214 Main h 75 Oswego
—Charles (Anne L) mach opr MDFCo h 107 Commonwealth av
—Elizabeth wid Joseph stitcher Chicopee h 178 Hancock
Petluck Charles (Rhoda L) slsman h 173 Powell av
—Harold (Florence) mgr Chicopee h 19 Mayfair av
—Robert (Sylvia) pres The Esquire Inc 1205 Main h 73 Prospect
—Samuel (Rebecca) tailor emp 1621 Main h 36 Hiawatha
Petrangelo Francis A (Margaret M) slsman h (6) 186 Woodside ter
—Frank (Filomena) h 73 Melrose
Petrezzelo Salvatore r 26 Lincoln
Petri Albert P proofer (610) 29 Worthington h at Holyoke
—Alfred D aircraftwkr HSDiv h 424 Franklin
—Alfred V emp 1575 State r 424 Franklin
—Ann C cook 241 Maple r do
—Lucy A wid Ettore M h 35 Collins
—Muriel P wid Frank P h 94 Thompson
—Nello D (Carmilla M) carp h 424 Franklin
—Raymond D in USArmy r 424 Franklin
Petricci Olliviero (Kathryn I) in USAirForce h (D) 47 Astor
Petrick Edward M (Rita E) solderer Westinghouse h 37 Calhoun
Petrie Agnes R wid John r 715 Parker
—Alexander C (Jeannette A) display mgr 1502 Main h 95 Kerry dr
—James lab asst MCCo h 1157 Boston rd
—John N (Rhoda) lab MCCo h 754 Liberty
—Sidney H (Ruth A) h 715 Parker
—William L (Margaret E) h 22 Lexington
Petrilyak Stephen (Jean) in USAirForce h 6 Farragut
Petrin Victor (Alacina) porter 291 Bridge h at Chicopee Falls
Petro Stephen W (Ingeborg I) plastic processor MCCo h 155 Stapleton rd
Petrolati Redicento J (Yolanda) (Jack's Atlantic Service) 585 Wilbraham rd h at Ludlow

PETROLEUM ENGINEERING CORP
George F Williams pres-treas Helen B FitzGerald sec distributors of fuel oil and power burners 286 Worthington tel RE 6-0388—See p 162

Petrone Alfred L (Jane L) h 852 Belmont av
—Alfred L Jr rem to NY
—Bernard rem to Agawam
—Carmela Mrs h 39 Locust
—Carmin tailor emp 1215 Main h 67 Phoenix ter
—Christine L rem to NY
—Earl E trk driver Thompsonville Conn r 39 Locust
—Erminio (Mary) tailor emp 667 Dickinson h 249 White
—John editorial asst 47 Federal r 39 Locust
—Mary P r 249 White
—Victor presser Chicopee r 39 Locust
—Victor F (Josephine L) eng emp city h 239 Hancock
—Vincent J (Marilyn J) tool grinder USA h 249 White
Petronino Alphonso J (Ida M) eng TelCo h 152 Westford cir
—Charles A clk TelCo r 152 Westford cir
—Jean P student r 21 Gerald
—Joseph A (Lillian V) eng draftsman USA h at E Longmeadow
—Michael A (Philomena M) (Allen Supply House) 135½ Dwight h 21 Gerald
—Philomena M Mrs steno 26 Byers r 21 Gerald
Petropoulos Angelo G helper 117 Carew r 55 Algonquin pl
—Constantina G mach opr Chicopee r 55 Algonquin pl
Petroski Constance E tchr 58 Hartford ter h at Amherst
Petrou Constantine V slsman Boston r 70 Linden
—Helen V assembler Westinghouse r 70 Linden
—Tacia wid Vasie N h 70 Linden
Petruchuk Anthony (Barbara V) h 71 10th
Petrusawich Frances J Mrs clk MMLnsCo 1295 State h at Ludlow
Petruzzelli Victor F (Muriel) buyer 1414 Main h at W Springfield
Petruzzello Frank (Rose M) carp VNInc h 433 Gifford
—Lois T clk MMLInsCo 1295 State h at Feeding Hills

St-Jean ELECTRICAL CO., INC. 37 Spring St., West Springfield Radio Equipped Trucks Residential and Commercial Wiring Overhead and Underground Construction Wiring Telephone RE 6-3322

Coal - Coke Fuel Oil THE A. J. LANE COAL & GRAIN CO. 117 GARDNER STREET TELS. RE 3-4107 — RE 3-4108 Lawn Seed Fertilizer

Petsas Chris J h 1149 St James av
—James C clk USA r 1149 St James av
—Jennie L clk (130) 36 Court r 1149 St James av
Petschke Charles E (Winifred M) mech SPO h 140 Eddy
—Edyth L Mrs tel opr TelCo r 116 Florence
—Eva K wid Henry A coil winder WECo h 148 Oakland
—Henry A (Edith W) h 27 Newland
—Marion A assembler Westinghouse h 38 Brookline av
—Robert E (Edythe L) mach opr HSDiv h 116 Florence
Petsoulis Paul D (Mildred A) chef E Longmeadow h 31 Carver
Pettazoni Louis E (Madeline) tire builder USRCo h 57 Spence
—Robert C (Gladys R) grinder AmBCorp h 181 Davis
Pettazzoni Alexander M (Matilda N) insp USA h 24 Acme pl
—John (Romilda M) h 330 Plainfield
Pettell Raymond T (Catherine A) mach opr G&BMfgCo h 121 Cedar
Pettengill Bertha A Mrs nurse SHosp r 254 Pheland av
—Fanny M Mrs r 18 Mansfield
—George E (Bertha A) maintman CVMfgCo h 254 Pheland av
—James C (Catherine R) asst to the v pres Farm Credit Banks 310 State h at Wilbraham
Pettes Edward A emp CVMfgCo r 206 Worcester IO
—Petti Bernice wid Domenico h 76 Tyler
—Domenico died Jan 2 1958 age 78
Pettigone George E (Jennie) h 3354 Main
Pettigrew Sarah E wid John died Apr 21 1957 age 99
Pettijohn Alice M nurse 251 Eastern av r do
—Harold (Lorraine N) molder CVMfgCo h 267 Tyler
—Julian mach HSDiv r 211 King
—Leland L emp 355 Chestnut r 77 Franklin
Pettingell Bernard F mgr Christian Book Store (209) 1537 Main h at Chicopee Falls
Pettirossi Mauro (Angelina) asst office mgr Holyoke h 39 E Alvord
—Telemaco (Inez) h 79 Oswego
Pettit Louis S (Marion D) mgr 79 Harrison av r inq do
Pettizone Alfonese Mrs r 166 State
Pettroni Hector F (Josephine L) h 14 Warren pl
Petty Patricia A clk TelCo r 220 Pheland av
—Raymond A (Edith V) lab tech Westinghouse h 20 Baldwin
—Thomas F Jr (Josephine A) lithographer emp 18 Park h 220 Pheland av
Petziner Abraham (Syd D) (Abraham Petziner) 929 Main h at Longmeadow
Petzold Max R (Blanche D) estimator USA h at W Springfield
—Richard A (Marilyn P) mgr 365 State h 101 Birchland av
Peverley Katherine M wid Fred W h (2) 73 School
Pevzner Albert A (Ruth D) with Progress Press (3d fl) 125 Dwight h 16 Belmont pl
—Morris (Mary) (Progress Press) (3d fl) 125 Dwight h 1245 do
—Ruth D Mrs clk 1665 Main r 16 Belmont pl
Peyton Archie racker WSpfd r 1695 Main
Pezanetti John F student r 205 El Paso
—Lawrence (Catherine S) elec's helper Westinghouse h 205 El Paso
—Richard D r 205 El Paso
Pezzini Joseph A (Beatrice J) slsman 1330 Main h 121 Edgemont
—Judith student r 121 Edgemont
—Oreste J (Margaret C) h 61 Mansfield
—Rhoda Mrs mach opr BInc h (2) 7 Lillian
Pezzotte John L (Anna) bus opr StRy h 52 William Sands Jr rd
Pfannenschlag Alfred r 36 Bartlett
Pfasterer Linda A M student r 67 Arden
Pfeffer Murray R office mgr 475 Sumner av h 96 Burns av
Pfeifer Carl E (Lois D) emp 812 Monsanto av IO h at Longmeadow
—Jerome M (Miriam C) lwyr and claim rep (402) 1200 Main h 190 Commonwealth av
—Ladislaw E (Theresa E) physician (420-421) 1387 Main h 25 Green la
—Rose D wid Leon D h (2) 125 Magazine
Pfeiffer Jack A (Joan M) adv mgr MBCo h 25 Virginia
—Karl E (Nora C) paint clk 40 Albany h at Agawam
Pfersick Clayton bartender 19 Walnut r 42 do
Pfisterer Gotthilf H (Helen E) insp G&BMfgCo h 67 Arden
—Linda nurse SHosp r do
—Robert M (Shirley T) layoutman WSpfd h 374 Berkshire av
—Walter J mech WSpfd h 24 Alden
Pflegl Eleanor A clk CBCo r 208 Pearl
—Robert F (Anna T) policeman SPD h 208 Pearl

Pflug Albert A (Viola P) cutctr USEnvCo and chiropodist 261 Laurelton h do
Pfrommer Eleanor F Mrs r 69 Edendale
Phair Willis R (Donna M) slsman Kankakee Ill h 162 Fort Pleasant av
Phanauf George dept mgr 126 Island Pond rd h at Agawam
Phaneuf Addie M Mrs r 37 Wellington
—Aldore L (Rita B) pres-treas Phaneuf Inc 471 Breckwood blvd h 85 Keddy
—Anna Mrs h 64 Shaine cir
—Annette M Mrs clk MMLInsCo 1295 State h at Agawam
—Anthony died Apr 8 1957 age 75
—Antonio J (Cecile B) foreman 38 Walter h at Holyoke
—Armand P (Lillian M) pres Mutual Diner Inc 1496 State h 25 N Chatham
—Beatrice emp 85 Spring r 19 Elliot
—Catherine L Mrs clk TelCo r 201 Main IO
—Clarence L (Kathleen S) draftsman GECo h 241 Marvin
—Clifford A (Dorothy A) tchr 300 White h 184 Bowdoin
—Donald G (Catherine L) gas sta atdt 183 Main IO h 201 do
—Dorothy A Mrs tchr 182 Central r 184 Bowdoin
—Edmond A (Helen T) (Central Sports Shop) 422 Main IO h at Wilbraham
—Edouardina wid Hormidas h 290 Oak IO
—Edward O (Alice J) gasoline 183 Main IO h rear 201 do
—Eugene C r (7) 24 Wilcox
—Francis janitor La Trique Brassieres r 140 Hampden IO
—Frank died Oct 17 1957 age 67
—Fred r 177 Chestnut
—Harvey J (Eva E) storekpr HSDiv h 246 Hancock
—Helen J Mrs assembler AmBCorp h (7) 24 Wilcox
—Henry J r 176 Quincy
—Isaac P (Aline) r 39 Osgood
—Joseph L (Anne M) lieut SFD h 74 Beauchamp
—Judith student r 74 Beauchamp
—Julian A (Sophia) millwright Alamac Knitting Mills Inc h 140 Hampden IO
—Laurent H (Sophie P) assembler CVMfgCo h 86 Putnam cir
—Leo J (Eleanor H) h 68 Margaret
—Leo R (Phyllis L) h 290 Goodwin IO
—Lima A Mrs clk 1365 Main r 12 Lester
—Marta wid Atone r 88 Lowell
—Mary A Mrs clk 621 Worthington r 35 Archie
—Pharmacy Inc Aldore L Phaneuf pres-treas Philias L Bissonnette v pres Mrs Rita B Phaneuf clk 471 Breckwood blvd
—Phileas (Beatrice M) guard 79 York h at Holyoke
—Phyllis L Mrs bkkpr Spfd Safe Deposit & Trust Co r 290 Goodwin IO
—Raymond E (Mary A) firefighter SFD h 35 Archie
—Rita B Mrs clk Phaneuf Pharmacy Inc 471 Breckwood blvd h 85 Keddy
—Robert J (Marguerite M) eng aide HSDiv h 30 Rittenhouse ter
—Roger eng USA r 41 Spring
—Thomas died June 3 1957 age 78
—Valmore (Lima A) toolmkr CVMfgCo r 12 Lester
Phaneuff Fred millwright Westinghouse h (25) 74 Patton
Pharas Savas P (Cleo) mach AmBCorp h 357 St James av
Pharms Maurice G (Harriet L) h 63 Oak
Pheaume Onesime M mail handler NYCRR r 27 Bliss
Pheiffer Catherine Mrs r 85 Spring
Phelan Anna M wid James V h 45 Genesee
—Bennet F (Helen M) clk 166 Eastern av h 245 Norfolk
—Catherine E emp city h 6 Portland
—Edward A (Mary H) supv USA h 42 Bryant
—Edward J barrels rear 162 Eastern av h 162 do
—John D (Genevieve G) draftsman WMassElecCo h 377 Dwight rd
—John J (Bertha I) mgr 435 Dwight h at Holyoke
—John J (Mary A) dir of public relations 115 Dwight h 54 Oregon
—Joseph A (Angeline M) storekpr WMassElecCo h 896 Worthington
—Lawrence J clk 585 Belmont av h 42 Bryant
—Marilin C student r 245 Norfolk
—Mary L mgr Phelan's Package Store 166 Eastern av h 162 do
—Thomas J (Mary T) trk driver 1104 Bay h 23 Dell pl
—William H (Della M) h 98 Miller
—William H Jr (Viola T) policeman h 96 Miller
—William I clk 166 Eastern av r 162 do
Phelan's Package Store Inc Mary L Phelan mgr 166-168-170 Eastern av
Phellion Arthur r 193 Worthington
Phelon John B (Katherine M) personnel mgr 2100 Roosevelt av h at Wilbraham
—Russell E (Jean G) pres Springfield Wire & Tinsel Company 70 Leete and pres Eastern Manufacturing Co Inc 199 Union h at Longmeadow

PHELPS A L INC
Sylvio R Letendre pres Stewart R Smith treas general building contractors 11 Andrew tel RE 7-4739—See p 90
—Camilla B emp 74 Walnut r do
—Clifford L (Fannie D) plater Westinghouse h 63 Foster
—Clifford M warehouseman 1548 Main r 63 Foster
—Clifton H (Violet J) storekpr Windsor Locks Conn h 11 Brown
—Elmer T (Mildred M) h 253 Oak IO
—Elmer T (Rose) h 134 Oak Grove av
—Franklin A h 109 Chauncey dr
—H Christine r 131 Florida
—H Elizabeth tchr 415 State h (5) 145 Maple
—Harry S constrwkr 999 Page blvd h 38 John
—Herbert J (Irene) vat opr Thal Dyeing Co h 345 Main IO
—Herbert L died Mar 21 1957 age 58
—Horace D h 27 Herman
—Horace D Mrs (Alice W) died Mar 9 1957 age 81
—Howard B mach opr 55 Pomona r (4) 61 Scott
—James W (Mary E) rangeman 73 State h at Southwick
—Jessie h 105 W Allen Ridge rd
—John E (Gladys T) h 285 Denver
—John L (Mary E) in USAirForce h 569 Union
—Karen L r 38 John
—Kenneth W (Rose R) supv 395 Liberty h 129 Whittum av
—Leon (Dorothy) insp HSDiv h 13 Cameron
—Lizzie Mrs r 1400 State
—Lizzie R wid Herbert M h (4) 61 Scott
—Marion E Mrs steno DMCo r 85 Ellsworth av
—P Keith (Marion E) mach opr CVMfgCo h 84 Ellsworth av
—Pauline E wid Harold H slswoman ASCo h 22 Greenacre sq
—Rachel J h 131 Florida
—Richard E interior decorator 80 Maple h at Shelburne
—Richard E (Joan S) in USAirForce h (D) 587 Bay
—Richard E (Thelma J) h 32 Austin
—Rose R Mrs clk SF&MInsCo r 129 Whittum av
—Ruth C musician r 63 Foster
—Stanley E (Loretta E) h 29 Hickory
—Vella I tchr 1015 Wilbraham rd r 109 Chauncey dr
Phenner Albert janitor 53 Elliot r 40 Edwards
—Clarence E (Viola V) timestudy eng MBCo h 85 Balboa dr
—Harold E (Marion B) supv USRCo h 77 Rimmon av
Phil's Beauty Salon (Phil C Harrison) (518-519) 1570 Main
—Luncheonette (Felix J Zarlengo) rest 176 Broadway
Philbrick Beverly A cashier 26 Byers r 65 Newland
—Charles F (Agnes L) elec VNInc h 65 Newland
—Harold F (Mary F) associate actuary MMLInsCo h 64 Newhall
—Horace L (Marion) service mgr 196 Chestnut h 105 Sonia
—Ivan N (Emilie L) route slsman 355 Chestnut h 60 Fort Pleasant av
—Sadie wid Frank J r 280 Dickinson
Philbrook Anna M Mrs r 941 Allen
—Pearl R (Virginia P) mach opr 262 Liberty h 28 Acme pl
Philip Distributing Co (Abraham Gordon) whol hosiery 17-19 Liberty
—Robert Jr (Adrienne C) baker 41 Oak IO h 77 Arthur
Philipoff Elisha F (Marjorie A) (Philipoff & Son) 689 White h 65 Balfour dr
—Mildred M wid Elisha h 707 White
—& Son (Elisha F Philipoff) gasoline 689 White
Philipoulos James (Bertha) conf 902 Carew h 379 Nottingham
Philippi Fred (Margaret) emp TelCo h 187 Florida
—Fred (Marjorie B) coml mgr TelCo (612) 145 State h at Mount Vernon NH
Philippino Anthony r 258 Orange
—Carmelo (Ethel) emp B&A h 258 Orange
Philips Anna Mrs r 14 Fairfield
Philipsen Laura E wid John K nurse 42 Cliftwood r do
Phillip Frank C h 13 Franklin
Phillips A Scott (Linnea A) purchasing agt 365 State h at E Longmeadow
—Abrom (Pearlie) car washer 152 Main r 135 King
—Albert r 1827 Main
—Albert C (Dorothy A) photographer h 37 Brighton
—Alfred G eng Westinghouse h (2B) 256 Union
—Alva F Mrs receptionist 140 High r 120 White
—Andrew A (Eleanor M) coml artist Holyoke h 81 Fresno
—Andrew A Jr (Clara A) pres Andy's Veri Best Ice Cream Inc 700 Liberty and milk 875 Chestnut h do
—Annie wid Steven h 91 Quincy
—Anthony L (Stella) h 245 College
—Arlene G clk (703) 1562 Main h at Northampton

IMPERIAL Washable WALLPAPERS SPRINGFIELD WALLPAPER & PAINT CO. Kyanize PAINTS
486 BRIDGE ST. TEL. RE 3-4111 SPRINGFIELD, MASS.

SULLIVAN OIL CO.
OIL BURNERS — Sales - Service
TEL. RE 2-2181
OFFICE and YARD - 436 Taylor St.

PHILLIPS
—Arthur C (Lila) slsman h (3) 116 Longhill
—Audrey (Milady Beauty Salon) (208) 1537 Main h at Agawam
—Barbara receptionist WSpfd r 186 Belmont av
—Beverly A Mrs clk MMLInsCo r 14 Governor
—Calvin S (Arlene V) asst supt 73 State h at Agawam
—Catherine M tchr 69 Jefferson av h (28) 88 Maple
—Charles L (Elizabeth) supv of service operations (704) 1387 Main h at Longmeadow
—Charles R (Sandra) in USAirForce h (6C) 16 Patton
—Clara H died Sept 28 1957 age 79
—Clark r 47 Dartmouth
—Cornelius W (Sally K) consultant eng Boston h (5) 159 Sumner av
—Cornelius W Jr (Mary B) ins 798 Main and Chicopee h 30 Spruceland av
—Dennis (Dorothy M) h 224 Washington blvd
—Dorothy A Mrs clk MMLInsCo r 37 Brighton
—Edward C (Margaret) in USAirForce h 12 Wareham
—Elizabeth A Mrs tchr Wilbraham r 91 Emerald rd
—Ellen r 434 Liberty
—Ethel E wid Elliot B h (2B) 248 Union
—Furs (Philip Zeller) 350 Bridge
—George C (Willie M) kettle opr MCCo h 24 Merrimac av
—George D (Marion A) emp city h 21 Fremont
—George M (Marjorie B) business mgr City Library r 122 School
—George W r (3) 127 Magazine
—Grace L wid George W h 122 School
—Harold A (Evelyn B) clk 436 Dwight h at Somers Conn
—Harold J (Ann) sec Phillips Variety Store Inc 2072 Main h 147 Shawmut
—Harriet A wid Carlton milliner ASCo h 205 Belmont av
—Harry E (Marie S) cost estimator CVMfgCo h 53 Pasco rd IO
—Harry F (Eleanor D) v pres Baush Machine Tool Co 156 Wason av h 123 Roosevelt av
—Hazel C Mrs clk MMLInsCo r 125 Norfolk
—Helen L tchr Chicopee r 33 Euclid av
—Helen P wid Michael slswoman 1414 Main h 24 Noble
—Irving in USNavy r 115 Knollwood
—James B tchr York Harbor Me r 245 College
—James C died Oct 3 1957 age 64
—James H (Bernice N) h 32 Morgan
—James K (Nancy C) acct HSDiv r 103 Suffolk
—James W r 224 Washington blvd
—Joan A credit clk 282 Worthington r inq do
—Joan N clk E Longmeadow r 1356 Dwight
—John D (Sarah M) v pres Spfd Federal Savings and Loan Assn 133 State h at E Longmeadow
—John F (Margaret A) slsman 328 Carew h 113 Fountain
—John F (Mary M) slsman 84 Central h 104 Jardine
—John H r 864 St James av
—John H (Anna A) metal sorter WSpfd h 18 Franklin
—John J (Bertha) staff v pres Titeflex Inc Hendee h at Palmer
—John J (Mary A) supv MMLInsCo h 709 N Branch pky
—Joseph B (Mary E) acct emp (806) 95 State h at W Springfield
—Joyce officewkr MCCo r 14 Governor
—Kathleen P clk 340 Main r 14 Governor
—Kenneth A (Nancy) window displayman h 56 Rosedale av
—Leo R (Alva F) emp city h 120 White
—Lila Mrs clk 1414 Main h (2) 37 Thomas
—Loretta presser LaTrique Brassieres r 84 Northway dr
—Louise H wid Ralph C h (1) 32A Bradford
—Malcolm W (Nadine E) slsman Boston h 106 Lancaster
—Margaret T wid John E clk 1075 State h 76 Wellington
—Marjorie B Mrs library asst City Library r 122 School
—Mary A Mrs clk Titeflex Inc r 709 N Branch pky
—Mary A wid Peter W r (28) 88 Maple
—Mary E wid Cornelius W h 33 Euclid av
—Mary M Mrs nurse Mercy Hosp and 104 Jardine r do
—Mary M wid Thomas M h 14 Governor
—Mary R wid Alfred D h (4) 147 Sumner av
—Mavis emp USEnvCo r 119 Quincy
—Michael constrwkr r 34 Greenwood
—Muriel A clk MMLInsCo r 21 Windemere
—Murray T (Beverly A) mach opr E Hartford Conn r 14 Governor
—Myron L (Ethel G) assembler Westinghouse h 14 Aster
—Oscar G (Bertha) pres-treas Phillip's Variety Store Inc 2072 Main h 115 Knollwood

PHILLIPS
—Pauline Mrs h 73 Eastern av
—Ralph r 54 Madison av
—Robert A (Joann) rem to Dallas Tex
—Robert F in USArmy r 113 Fountain
—Robert M (Agnes E) trk driver Westfield h 162 Oakland
—Robert R (Josephine S) in USAirForce h 80 Thompson
—Roland E (Hazel C) group leader Westinghouse h 125 Norfolk
—Sadie F wid George M h 489 Cooley
—Stephen (Anna R) warehouseman 245 Chestnut h 26 Georgetown
—Theatre (Liberty Theatres Inc) Charles M Hurley mgr 499 Sumner av
—Theresa E Mrs mgr Westfield h 349 Plumtree rd
—Thomas F (Lydia A) assembler Westinghouse h 38 Bancroft
—Variety Store Inc Oscar G Phillips pres-treas Harold J Phillips sec 2072 Main
—Viola wid Arthur F h 86 Bloomfield
—Wallace laborer 224 Washington blvd r do
—Walter (Bessie F) h 52 Willard av
—Walter (Doris R) emp SHosp h 1356 Dwight
—Wanda H Mrs waitress 3142 Main h 3164 do
—Wilbur G (Evelyn I) chauf 305 State h 62 Barber
—Wilbur G Jr r 62 Barber
—William J (Harriet A) h 160 Cedar
—William R student r 113 Fountain
—William S (Evelyn B) h 52 Phoenix
—Yorke P (Elizabeth A) chemist eng MCCo h 91 Emerald rd
Phinney Josephine L wid Karl H h 346 Dickinson
—Marion B artist emp 21 Cypress h at W Springfield
—Millicent D wid Paul B r 6 Roosevelt av
—Wallace S (Ruth E) safety insp USA h 41 Boyer
—Wallace S Jr clk MMLInsCo r 41 Boyer
Phipps Allen B tchr 11 Eastern av h at Wilbraham
—Athalton E (Cecile B) benchwkr AmBCorp h 52 Burr
—Cecile B Mrs clk 266 Bridge r 52 Burr
—Charles B (Alice M) h 162 Marsden
—Emma Mrs housewkr h 103 King
—George A (Phyllis) emp 177 Page blvd h 63 Greene
Phoenix Assurance Co of NY Bernard M Duggan mgr (1125) 95 State
—Boot Black (Theodore A Stefopoulos and Costas M Bitsacos) 1688 Main
—Jessie wid Arthur r 426 Worthington
—Lillian O clk MMLInsCo 1295 State h at Holyoke

PHOENIX MUTUAL LIFE INSURANCE CO
H Bennett Webber mgr 127 Park W Spfd

—Robert H (Clarice R) chemical opr 644 Monsanto av IO h 23 Midway IO
Photias Essie wid Thomas J (Star Lunch) 50 Taylor h at Agawam
Phrame Cora E wid Henry h 25 Monson av
Phyllis' Beauty Shop (Mrs Phyllis Fuller) 38 Emmet
Physicians' Service Bureau (Mrs Evelyna Lowe) tel service 113 Firglade av
—& Surgeons Telephone Exchange (Colombo R and Mrs Lena M Piacentini) 162 Allen
Piacentini Claude J (Lena) compositor emp 191 Chestnut and (Liberty Press) 550 Worthington h 389 Armory
—Columbo R (Lena M) water insp (319) 36 Court and (Physicians & Surgeons Telephone Exchange) 162 Allen h do
—Gelsumina wid Massimo h 758 Liberty
—Lena M Mrs (Physicians & Surgeons Telephone Exchange) 162 Allen r do
—Satino J (Mary L) mail handler SPO h 131 Putnam cir
Piangerelli Albert (Colomba) maintman MCCo h 33 Hardy
Piano Shop The (George A Mortland) piano tunners reprs 284 Wilbraham rd
Pianov Darinka Mrs bakerywkr A&PCo r 67 10th
—Feodor D (Darinka) emp CBCo h 67 10th
Pianowski Richard A (Eleanor M) repairman 295 Worthington h at W Suffield
Piantek Frances L clk 85 Chestnut h at Chicopee Falls
—Stanley A (Dorothy E) mach HSDiv h 68 Sterling
Piasecki George P (Frances E) hoisting eng NY h 677 Berkshire av
Picano Leonardo (Hazel E) h 394 Armory
—Michael (Mary) h 48 Acushnet av
Picanzo Mary A clk Titeflex Inc r 76 Hall
Picard Albert (Janet E) warehouseman CVMfgCo h 127 Carew
—Amos r 1400 State
—Clifford F (Margaret C) teller Third Nat Bank & Trust Co h 8 Wolcott
—Dalvini died Nov 15 1957 age 73

PICARD
—David L (Myrtle M) storekpr Titeflex Inc h 115 Larkspur
—Donald student r 8 Wolcott
—Dora insp AmBCorp r 250 Centre IO
—Edward J (Pearl A) foreman AmBCorp h 277 Main IO
—Elmer E (Marjorie A) insp CVMfgCo h 163 Hampden IO
—Estelle A wid Dwight S died July 3 1957 age 73
—Gerard (Fernand) papermkr Holyoke h 399 Birnie av
—Gerard W (Dorothy H) setupman WSpfd h 412 Page blvd
—Jean P (Loretta) carp h 88 Acushnet av
—Jeannine r (2) 855 Liberty
—Julia wid Dalvini h 250 Centre IO
—Lawrence (Marion K) trk driver MCCo h 202 Pasco rd IO
—Leo J (Clara) rem to Three Rivers
—Leonard h 70 Patton
—Leonidas r (2) 855 Liberty
—Lionel elec Chicopee h 70 Patton
—Lorraine rem to Claremont NH
—Louis F (Aletha H) management agt 270 Worthington h 23 Denver
—Louis J Jr (Diane M) trk driver Agawam h 72 Orchard
—Pearl A Mrs prod clk Alamac Knitting Mills Co r 277 Main IO
—Robert E mach opr USA r 91 Northampton av
Piccin Celeste D (Eleanor J) slsman 1294 Columbus av h 75 Bloomfield
Piccinelli Casimiro mach opr CBCo h (8) 959 Main
Piccirilli Alexander (Lucille J) mach opr VNInc h 18 Wendell pl
Piccirillo Concetta wid Pasquuala r 16 Rutledge av
Piccoli John A Jr (Wilhelmina C) etcher (610) 29 Worthington h 117 MassAv
Pichel Maurice D (Barbara A) prod eng Sturbridge h (4D) 2942 Main
Pichette Roger A (Anne L) clk USA h at Northampton
—Sidney emp 1414 Main r 104 Mulberry
—Ulric (Simonne) linoleum layer 1160 Bay h 104 Beaumont
Pickard Bertha A wid Harry L h 12 Emily
—Truman (Dorothy) order packer 152 Lyman h at Willimansett
Pickel Frank G asst editor 47 Federal r 151 Maple
Picken Lois Mrs h 30 Carlisle
Pickens Adele D tchr 670 Union h 177 Oak Grove av
Pickett Charles L (Marie R) trk driver 267 Chestnut h 101 Bond
—Florence M wid Leroy h 171 College
—Henry A (Virginia R) benchhand CFalls h 125 Regal
—Howard A platformwkr RyEx r 171 College
—James W (Helene L) ins trainee MMLInsCo h (3C) 75 Longhill
—John A r 1036 Main
—Myron F (Henrietta D) emp city h 132 Hamburg
—Wilfred V (Ruth M) h (2) 2353 Main
—William J emp city r 101 Bond
Pickette Sidney P printer 1414 Main r 122 Chestnut
Pickford Jack (Wilhelmina G) eng Westinghouse h 1211 Bradley rd
—Louis W (Elizabeth) in USAirForce h (2) 64 Avon pl
—Robert C (Elizabeth) emp MMLInsCo h (1A) 77 Longhill
Pickfort Elizabeth Mrs med sec (230) 130 Maple r 290 Liberty
Picknelly Peter C (Jennie M) pres Peter Pan Bus Line Inc 144 Bridge h 634 Roosevelt av
—Peter Jr (Mary) v pres Peter Pan Bus Lines Inc 144 Bridge h at Chicopee
Pickney Charles N gas sta mgr 777 State r 135 Merida
—Charles O (Dorothy A) mfg eng Westinghouse h 135 Merida
—Joyce A married Dennis R Forcier
Pickreign John E (Hilda M) slsman 500 Columbus av h 23 Medford
—Richard J (Sandra A) gas sta atdt E Longmeadow h (5) 87 James
Pickrell Ann M Mrs tel opr TelCo r 18 Crown
—Donald I (Helen C) TV eng Chicopee h 92 Alderman
—Elizabeth wid Jessie L h 24 Sumner av
—Isabelle priv sec Holyoke r 24 Sumner av
—Jesse L (Ann M) mach USA r 18 Crown
Pickul Henry (Rose M) yard foreman B&M h 42 Whiting
Pickup Noel H asst acct office mgr 35 State h at Chicopee
—William F (Joan R) student h (15) 99 High

PICKWICK COCKTAIL LOUNGE
(The Sheraton-Kimball Hotel) for the best in food and liquors 140 Chestnut—See p 119

TELEPHONE RE 3-5111
D. J. ST. GERMAIN & CO.
ESTABLISHED 1924 — INVESTMENTS OF DISTINCTION
100 CHESTNUT STREET

THE UNION CENTRAL LIFE INSURANCE CO.
1200 Main St. Charles S. Merriam, Mgr. Tel. RE 4-3166
LIFE - GROUP
PENSIONS
ANNUITIES

LEGAL INVESTIGATION SERVICE LICENSED & BONDED See Page 132

CURRAN-JONES, INC. Funeral Home TELEPHONE RE 6-7742
109 MAIN STREET . WEST SPRINGFIELD

Pieroski Frank J (Theresa) mach opr 73 State h at Chicopee
Picture Apron Co The (Michael C Saab) mfrs (218) 121 Lyman
Pidgeon Celina M wid Hector r 86 Pearl
—Joseph O (Stella B) h 116 Essex
—Lawrence A (Mary A) timekpr Broadbrook Conn h 52 Lionel Benoit rd
—R P Inc Raymond P Pidgeon pres-treas Mrs Ruth M Pidgeon v pres bdg contrs 1433 Wilbraham rd
—Raymond P (Ruth M) pres-treas R P Pidgeon Inc 1433 Wilbraham rd h do
—Ruth M Mrs v pres R P Pidgeon Inc 1433 Wilbraham rd r do
Pidhirny Harry (June L) professional hockey player h 24 Holland
Piechota Frances Mrs clk WMassElecCo r 58 Murray Hill av
—Henry S (Frances) acct emp (418) 31 Elm h 58 Murray Hill av
—John G (Blanche A) route slsman 17 Crane h 326 Dickinson
—Roman T (Genevieve H) mach opr MDFCo h 105 Newland
—Sandra P Mrs priv sec 1250 State h at Ware
Pieciak Max J (Dorothy J) loader Chicopee h 11 Richelieu pl
Pieciul Edward (Catherine V) mach AmBCorp h 102 Miller
—Takla wid Joseph h 924 Boston rd
Piecuch Andrew M (Helen L) gasoline 715 Liberty h at Chicopee Falls
—Frank M (Mary M) clk SPO h 92 Putnam cir
—Frank W h 19 Kopernik IO
—Jacqueline L type-o-writer 32 Cypress h at Ludlow
—John M (Carita E) clk 73 State h at Agawam
—Joseph S (Stella R) timestudy eng Chicopee h 210 Parker IO
—Julia engraver Fort Lauderdale Fla r 22 Enfield IO
—Michael A (Zofia M) h 22 Enfield IO
—Philomena A office sec (350) 31 Elm r 19 Kopernick IO
—Stanley S gas sta atdt Wilbraham r 22 Enfield IO
Pieculewicz Alfred T (Barbara J) in USAirForce h 23 Breckwood cir
Pieczarka Casimir (Virginia) dyer Alamac Knitting Mills Inc h 19 Beaudry IO
—John A (Salomea M) h 391 Parker
—Walter J (Yvonne A) mach CVMfgCo r 393 Parker
Piehl Richard A h 175 Marsden
Piekarski Joseph J eng Titeflex Inc h at Westfield
Piekos Benjamin H (Elizabeth I) (Stella's Restaurant) 137 Main IO h 135 do
—Frank E (Stella A) industrial specialist USA h 40 Santa Maria
—John J (Mary V) h 60 Kulig
—Stanley J (Manda M) insp MDFCo h 121 Victoria
—Stella A Mrs emp 137 Main IO r 40 Santa Maria
—Walter E (Emily M) golf range Spfd h 50 Kulig
Piela Estelle A Mrs office sec USEnvCo r 68 Ashbrook
—Julian J (Estelle A) lieut SFD h 68 Ashbrook
Pielke Hattie W wid Frederick h 119 Shaine cir
Piemonte Joseph F (Rose G) weaver Thompsonville Conn h 15 Olmsted dr
—Rose G Mrs clk USEnvCo r 15 Olmsted dr
Pieniak Boleslaw (Giesla) baker emp A&P h 27 McBride
Pieniazek Thaddeus M (Antoinette) emp 95 Taylor h 479 Newbury
Pieper Holly J student r 134 Forest Park av
—Lee A student r 134 Forest Park av
—Robert L (Elizabeth G) h 134 Forest Park av
Piepul Joseph (Frances) cameras Chicopee h 140 Atwater ter
Pier Margaret L Mrs acct clk MCCo h 76 Armory
—Robert O r 76 Armory
Pieraccini Frank restwkr h (548) 2142 Main
—Joseph J (Catherine) clk 2705 Main h 47 Bloomfield
—Vienna Mrs nurses' aide Mercy Hosp h (3) 72 Patton
Pierce Addie C wid Arthur F h 332 Bay
—Anna G r 17 Lexington
—Barbara A office sec 587 Belmont av r 42 Applewood pl
—Bernard P (Mary L) material handler HSDiv h 461 Dickinson
—Betty E Mrs tchr Ludlow r 115 Sunridge dr
—Charles F (Mildred B) mach opr PMachCo h 40 Biltmore
—Charles P (Margaret A) photo engraver USEnvCo r 41 Merida
—Clara M wid Fred r 60 Norfolk
—Clifford F h 848 Worthington
—Daniel G in USArmy r 88 Maynard
—Dorothy I wid Harold T h 451 Eastern av
—Durant R in USArmy r 88 Maynard
—Dwight C (Flora L) janitor 202 Pearl h 206 do
—Edna L r 54 Forest
—Edward L r 17 Lexington
—Elizabeth G h 17 Lexington
—Florence clk SF&MInsCo r 332 Bay
—Florence E h 107 Norfolk
—Franklin F (Elizabeth S) gen agt (416) 1387 Main h at Longmeadow

PIERCE
—George J (Amelia M) (Acrebrook Restaurant) 1339 Wilbraham rd h 825 Chestnut
—Gloria K steno Westfield r 17 Leyfred ter
—Grace A wid George W r 683 Sumner av
—Harold E trucker r (3) 3 Osgood
—Harriet R wid Edward r 664 Roosevelt av
—Henry A supply officer SOD h 892 Worthington
—Henry H (Nora I) eng DGCorp h 96 Harkness av
—Henry J (Verna A) trk driver 1803 Columbus av h 57 Grover
—Howard r 50 Broadway
—Howard R (Margaret J) slsman 144 Chestnut h at Lancaster NH
—Irvin S in USAirForce r 42 Applewood pl
—J Dwight veterinarian 47 High h do
—James E (Kathleen A) h 88 Maynard
—James J r 17 Lexington
—Louise C wid Byron J h 127 Carew
—Lucille I Mrs h 86 Pearl
—Marilyn P junior clk-steno (209) 145 State r 124 Middle
—Mary C priv sec 365 State r 892 Worthington
—Mildred C wid Frank W clk 1548 Main h 17 Leyfred ter
—Murray T r 127 Carew
—Nora I Mrs clk 1170 Carew r 96 Harkness av
—Ralph E (Elizabeth) traffic rep (300) 1694 Main h at Chicopee Falls
—Ralph W (Betty E) patternmkr CVMfgCo h 115 Sunridge dr
—Raymond D (Mary R) clk 2092 Main h 88½ William
—Raymond T (Ida M) janitor 81 Saratoga h do
—Ronald W (Josephine) rem to Glastonbury
—Rosaline J Mrs clk MMLInsCo r 1234 Wilbraham rd
—Rose F r 119 Eddywood
—Roy E (Phyllis R) leather cutter BInc h 118 Johnson
—Samuel W (Dianne B) asst underwriter MMLInsCo h 107 Vadnais
—Sidney A (Jean E) in USAirForce h 167 Savoy av
—Stanley G (Gladys L) janitor Will h 42 Applewood pl
—The apts 97 Belle
—Thelma F wid Albert h (3) 45 Holyoke
—Theodore A student r 825 Chestnut
—Thomas r 86 Pearl
—Valida wid John h 103 Union
—Victor M (Rosaline J) timestudyman Ludlow h 1234 Wilbraham rd
—Violet M Mrs corsetiere ASCo h (16) 3249 Main
—Wadsworth R (Alma) news reporter Spfd Union 32 Cypress h at W Springfield
—William N (E June) deliveryman 70 Albany h 265 Rosewell av
—see Peirce
Piergiovanni Anna clk W Springfield r 81 Mulberry
—Linda tchr 1355 Allen r 84 Federal
—Louisa tchr 357 Hancock h 84 Federal
—Lucia E cost clk MDFCo r 84 Federal
Pieri Frances Mrs clk 246 Chestnut r 26 Noel
—Louis (Frances) timestudy analyst BInc h 26 Noel
—Palmira wid John died May 5 1957 age 72
Pierorway Chesley K (Phoebe E) (Pieroway Electric Co) 980 Bay h 1305 Branch pky

PIEROWAY ELECTRIC CO
(Chesley K Pieroway) electrical contractors A O Smith water heaters Frigidaire appliances and electrical fixtures equipment and supplies 980 Bay tels RE 7-3494 - RE 9-0689—See p 103

Pierpont Royden H (Elsie L) slsman 32 Cypress and janitor 468 Liberty h (2) do
—The apts 2713 Main
Pierre Andre-Hair Stylists Mrs Ruth Mann mgr 469 Sumner av
Pierson A N Inc Emil Ludwig mgr florists 40 Taylor
—Delia A wid Platt H died Dec 25 1957 age 81
—Harold N (Teresa F) sec Spfd Fire and Marine Ins Co 1250 State h at Longmeadow
—Isabel W Mrs supv 1250 State h at Wilbraham
—Rose E wid John pastry cook WSpfd r 62 MassAv
—William R (Lillias M) lab mech HSDiv h 84 Edendale
—see Pearson
Pierzchala Alexandria seamstress 233 Carew h 409 Franklin
—Antoni A (Erva A) clk 308 Chestnut h 124 10th
—Benjamin J (Lola E) polisher S&WInc h 57 Arthur
—Richard (Elizabeth A) mail porter B&A h 270 Franklin
—Stanley J butcher Chicopee r 124 10th
Piester Arthur r 36 Willow
Pieston Vassell constrwkr r 69 10th
Pieterse Charles R (Laurie) tchr 53 Elliot h 157 Regal
—Laurie Mrs tchr 46 Oakland r 157 Regal
Pietras Andrew M (Julia F) constrwkr h 53 Devens IO
Pietrewicz William (Vera) millwright 95 Fisk av h at Holyoke
Pietroniro Angelo M (Alfonsina) mail opr HC&PCo h 127 Lebanon
—Anthony r 46 Malden
—Anthony J (Alice A) grinder HSDiv h 402 Walnut
—Antonio J draftsman SETCo r 127 Lebanon
—Donato A (Eleanor R) letter carrier SPO h 19 Corona
—Giovanni (Andriana) h 43 William
—John E (Maria) emp city h 94 Tyler
—Joseph R in USArmy r 127 Lebanon
—Luigi (Josephine) emp 171 Maple h 94 Tyler
—Nicholas M emp city r 127 Lebanon
—Petronella wid Nicholas r 127 Lebanon
Pietrucci Cresentino (Antonia) h 758 Liberty
—Emilio M (Helen A) mgr Agawam h 97 Governor
Pietrusiak Alfred (Helen C) foreman 38 Walter h at Feedings Hills
Piett Clarence (Annie) porter WSpfd r 59 Cheyenne rd
Pigantare Frank V (Rose M) trk driver 209 Page blvd h at Westfield
Pigeon Alfred E (Muriel) rem to Boston
—Arsene L h 41 Woodside ter
—Emma M wid Ulric binder WSpfd r 19 Penrose
—Eugenia A wid Hector H h 134 Warrenton
—Gildor A (Olivine M) mach opr AmBCorp h 8 Mapledell
—Lionel (Doris E) stock clk MDFCo h 383 Worcester IO
—Leo R (Elise D) constrwkr r 47 Calhoun
—Lucille Mrs emp USEnvCo h 392 Allen
—Numa F (Lucille C) h 25 Chesterfield av
—Ralph C (Flossie D) r 122 Gilbert av
—Wrenn G (Vivian M) slsman Long Island NY h 214 Pheland av
Piglione Emanuel C (Pierina C) h 44 Spruce
—Olga P nurse Brooklyn NY r 44 Spruce
—Romeo V mech (2d fl) 29 Worthington r 44 Spruce
Pijar Frances L Mrs clk TelCo r 225 Chapin ter
—Louis F (Frances L) supv USA h 225 Chapin ter
Pike Bruce M (Marie S) aircraft mech Bradley Field Conn r 61 Arden
—Clifton A mgr discount and collateral Third Nat Bank & Trust Company 1391 Main h at W Springfield
—David J (Mary M) design eng USA h 103 Suffolk
—Gertrude Mrs married Leon N Malo
—Glendon H (Louise L) acct WSpfd h 24 Thondyke
—Harold L h 174 Commonwealth av
—Henry C (Lena M) emp city h 27 Jefferson av
—Henry E (Betty M) slsman Holyoke h 27 Jefferson av
—James E (Grace R) h 836 Liberty
—Kermit J (Bertha T) serviceman CVMfgCo h 53 Champlain av IO
—Kermit J Jr (Marie Anne A) rem to Palmer
—Louis H (Margaret M) driver Dept of Streets h 61 Arden
—Louise L Mrs chief clk 32 Harrison av r 24 Thorndyke
—Margaret M Mrs public relationsman MMLInsCo r 61 Arden
—Marie S Mrs linotype opr Spfd Daily News r 61 Arden
—Mildred E treas WSpfd h (3) 89 Sumner av
—Richard A (Shirley) installer TelCo h 98 Wellington
—Robert W (June E) asst to v pres MDFCo h 1780 Wilbraham rd
—Robert W Jr student r 1780 Wilbraham rd
—William P janitor 32 Cypress r 1853 Main
—William R cook 1947 Main h 3 Greenwood
Pikula Edward F (Roma I) prod clk VNInc h 88 Slumber la
Pilalas Costas N h 107 Buckingham
Pilastro Victor E (Maria J) treas Ace Sign Co Inc rear 360 Armory h 130 Fenwick
Pilch Arthur H (Judith A) student h (19) 4 Gerrish ct
Pilegi Thomas R (Stephanie E) clk WMassElecCo h 21 Rutledge av
Pilgrim Earl N (Ruth W) mgr 385 Liberty h at Westfield
—Rifle & Revolver Range 137 Main IO
Piligian Aram H (226) 36 Court r 169 Oak Grove av
—Haig K (Martha H) h 169 Oak Grove av
—Himyag (Sima) washer CVMfgCo h 46 Milton IO
—Julia Mrs r 193 Marion
—Lucy G clk MMLInsCo r 46 Milton IO
—Martha N bkkpr 88 Front IO r 172 Garvey dr
—Monug M Mary) tech MCCo h 103 Lyons IO
—Onnig (Martha) slsman 1174 State h 171 Brisol
—Parisha tchr 35 Eastern av h 46 Lynebrook rd
—Paul A (Ruth Ann) in USAirForce r 65 Hampden IO
—Ruth M wid Philip h 65 Hampden IO
—Sarkis A excavating contr 22 Slater av r inq do
—Susan clk MMLInsCo r 46 Milton IO
Pilitowski Chester R student r 42 Shillingford
Pilkington Albert I (Nellie L) supervising eng 620 State h at Shelburne Falls
—Elwin A boiler insp (614) 1387 Main h at Agawam
Pillsbury Elsie C clk MMLInsCo 1295 h at W Springfield

HAMPDEN SAVINGS BANK
Incorporated 1852 19 Harrison Avenue
MORTGAGE LOANS
—FHA and Other Monthly Payment Plans—
See Us First - Savings Bank Mortgages are the Best

PILLSBURY
—Frederick S (Janet L) lwyr (Brooks-Wallace-Pillsbury) (822) 1387 Main h 264 Arcadia blvd
—Jesse A r 1400 State
—Stuart M (Claire H) mgr 522 Summer av h at W Springfield
Pilon Alphonse E (Marjorie A) (Ray's Tire Exchange) 2407 Columbus av h at Chicopee Falls
—Angelina M wid Henry E h 24 Nathaniel
—Bernard J r 67 Laurel
—Coral E (Matilda M) mach opr HSDiv h 55 Dresden
—Donald J (Jeannine) (Oliver J Pilon & Sons) 59 St Lawrence av h do
—Doris M clk TelCo r 26 Gold
—Edward crib atdt USA r 26 Gold
—Edward L (Lillian C) bellman 140 Chestnut h 51 Sheldon
—Elzear (Hermina) mason h 67 Laurel
—Flora M clk TelCo r 43 Eureka
—Joseph W h 70 Seventh
—Lawrence L (Eleanor) slsman h 27 Montmorenci
—Leon h 116 Centray
—Lillian C Mrs hostess 140 Chestnut r 51 Sheldon
—Lionel J (Josephine T) mason h 241 Prentice
—Louis H (Bessie I) h (6) 545 State
—Marie A wid Felix J h 51 Sheldon
—Oliver J (Antoinette N) mason 26 Gold h do
—Oliver J & Sons (Donald J Pilon) mason contrs 59 St Lawrence av
—Philip R (Nancy A) firefighter SFD h 203 Arthur
—Raoul E (Edith M) h 43 Eureka
—Richard r 67 Laurel
—Robert mason r 67 Laurel

PILO-RAM CO
(Peter Theodorou) patent medicine manufacturer 750 Dwight—See p 149

Pilsbury Harvey A welder E Hartford Conn r 795 Sumner av
—Holt P (Doris L) h 795 Sumner av
Pilsudski Home John Chwalek mgr 43 Patton
Pilver Anna F Mrs (Pilver's Specialty Shop) 1104 Main r 127 Orange
—Jacob M (Anna F) with Pilver's Specialty Shop 1104 Main r 127 Orange
—Morris (Miriam) dairywkr 45 Pomona r 57 Johnson
Pilver's Specialty Shop (Mrs Anna F Pilver) women's clothing 1104 Main
Pina Kathryn D Mrs X-ray tech Hartford Conn h 421 Goodwin IO
Pinar Sukru S (Semahut) physician SHosp r do
Pinard George P (Stella E) mail porter B&A h 128 Greenwood
—Philomena G priv sec MBCo h (3) 10 Piney pl
Pinatte Daniel W (Molly M) service rep 683 Columbus av h 85 Overlook dr
Pinault Joseph r 52 Pearl
Pincence John R student r 61 Dresden
Pinch Hitters Inc Paul R Hammerich pres employment agency 451 Dickinson
Pinches Ruth E professional asst City Library 220 State h (26) 108 Byers
Pinchuck Annie wid Meyer h 100 Federal
—Michael A ins agt Chicopee r 100 Federal
—William A slsman 1621 Main r 100 Federal
Pinder Howard E welder Westinghouse r 89 Alden
—Rena W Mrs clk 112 Broadway r 45 Ashley
Pine Cleaners (Mrs Irene V Rivers) 179 Pine
—Cordelia A r 113 Firglade av
—Delicatessen (Harold M Burstein and Leon A Sisitsky) 296 Central
—John (Helen M) guard USA h at Wilbraham
—Point Branch City Library 204 Boston rd
—Point Cafe (James V Botta) 140 Boston rd
—Point Cleaners (Earl G Thompson) 144 Boston rd
—Point Greenhouse (Carmino G and Louise M Mastroianni) 28 Berkshire av
—Point Hardware (Karekin N Charboudian) 42 Berkshire av
—Point Heating & Welding Co (Thomas B Dyer) 36 Berkshire av
—Point Pharmacy (Jack A Kalpakian) 44 Berkshire av
—Point TV Electronics (Rudy A Lauckner) television 786 Boston rd
—The apts 83 Pine
Pineau Apolline P wid Edgar J sewing mach opr 33 Morris h 105 Florence
Pineault Louis mach HSDiv r 13 Hawthorne
Pinehurst The apts 263 Central
Pineo Frank C (Mary T) resident eng Trav Ins Co (5th fl) 44 Vernon h at Agawam
Pinero Candido tobaccowkr r 14 Seventh
—Reinal D (Providencia) tobaccowkr h 14 Seventh
Pingree Lillian Mrs r 1400 State
Pini John (Concetta) h (4) 144 Spring
Pink Edith L Mrs histology tech SHosp 759 Chestnut h at E Longmeadow
—Joseph J (Nellie) emp HB&ACo h 21 Auburn
Pinkerton John R mail clk PO 436 Dwight h at N Agawam
—Nellie E wid John r 1444 Carew

PINKERTON
—Raymond A (Margaret M) clock insp SETCo h 1444 Carew
Pinkney James constrwkr r 246 Walnut
Pinkos John r 1400 State
Pinna Robert in USArmy r 20 Ridgewood pl
Pinney Dorothy J wid Edward r 118 Stuart
—E J Co Inc Richard G Moore pres Gerald D Moore v pres Edward J Pinney Jr treas Eugenia B Whittle asst treas gen contrs (3d fl) 220 Dwight
—Edward J Jr (Eleanor H) treas E J Pinney Co Inc (3d fl) 220 Dwight and treas Building Trades Employees Assn Inc (215) 292 Worthington h 52 Bangor
—Ellen Mrs r 42 Ridgewood pl
—Harold R (Loma B) mach Westinghouse h 6 Bremen
—Harry M (Beulah K) nightman 684 State h 100 Jenness
—Inez H Mrs tchr 191 Hickory h 56 Midway IO
—Jean student r 52 Bangor
—Judith nurse SHosp r do
—Lila M wid Howard D h 60 Oak Grove av
—Loma B Mrs matron YMCA r 6 Bremen
—Rachel J Mrs groupwkr 91 Hickory r 98 Longhill
—Richard G (Rachel J) sls rep WSpfd h 98 Longhill
Pino Agostino (Vincenza) h (1) 52 Wilcox
—Carmella M mach opr 84 William r (1) 52 Wilcox
—Giovannina wid Carmino h 102 William
—Joseph (Anne C) trk driver 102 Albany h 43 Palmer av
—Lena P clk 1070 Main r 102 William
—Michael A (Dora J) production control HSDiv h 174 Bowdoin
—Robert R (Helen K) insp HSDiv h 104 William
Pinsonnault Armand E (Beatrice E) braider Titeflex Inc h 175 Bloomfield
—Beatrice E Mrs supv 33 Morris r 175 Bloomfield
—Edward B (Loretta A) mason h 63 Clarendon
—Emile (Valeda) mach opr HSDiv h 1119 Worthington
—Gaetan F (Jeannette) constrwkr r 119 Worthington
—Roland L (Florence A) weaver 235 Mill h 11 Central
Pinzone Victor E (Jennie J) finisher 1891 Main h 17 Stuyvesant
Pio Albino A h 503 Main IO
—Concetta wid Michael h 916 Carew
—Grace L typist PruInsCo r 127 Bellwood rd
—Henry P (Adriana M) group leader Westinghouse h 57 Fordham
—Iris Mrs steno 21 Cypress r (5B) 304 Union
—Joseph (Lucy A) asst supv MBCo h 9 Tacoma
—Otis (Rose A) papercutter MBCo h 127 Bellwood rd
—Otis Jr (Iris) h (5B) 304 Union
—Pasquale F (Evelyn L) lather h 28 Border
—Pasquale H (Doris M) grocer Somers Conn h 176 Springfield
Pioggia Anthony policeman r 181 Freeman
—Antonio (Antoneta F) h 181 Freeman
—Michael B (Terry) policeman SPD h 75 Fitzgerald rd
—Nicholas D (Emma G) trk driver 435 Dwight h 132 Newland
Pion Alfred A (Edith O) mgr WSpfd h 57 Dorset
—Armande C floor supv 1477 Main h at Chicopee
—Raymond (Elise) plant mgr 428 Worthington h at Chicopee Falls
—Robert A (Marion G) slsman 709 State h 133 Regal
Pioneer Auto Service (George L Corey) 78 Ventura
—Fruit (Charles Gabachi) whol apples 147½ Lyman
—Furniture (Pioneer Supply Co) show rooms (4th fl) 33 Lyman office 39 do
—Hotel The Harold T Marcuson mgr 1968 Main
—Shade & Screen Co Inc Assad E Ghareeb pres Edward A Ghareeb treas Mrs Selma Hyder clk 441 Armory
—Supply Co (Samuel N Freedman) gen mdse 39 Lyman
—Tool Supply (Richard W Upson Jr) mfrs agts (38) 182 State
—Valley Construction Co Inc Milton Gagliarducci pres-treas 296 Columbus av
—Valley Furniture Co Inc Charles J Bettini pres Anthony J Gentile treas (2d fl) 34 Hampden
—Valley Girl Scout Council Inc M Estelle Burrill executive dir (14) 62 Harrison av
—Valley Novelty & Premium Co (Meyer Schoenberg) adv novelties whol 35 Lyman

PIONEER VALLEY PHOTO-ENGRAVING CO INC
Leo J Grassilli pres Bernard F Battistoni v pres Winston B Larson sec-treas (328-340) 13 Hampden tel RE 4-7630 or RE 4-8702

Piontek Edward painter 118 State r 76 Liberty
Piotrowski Peter P (Wanda) h 14 Vinton
—Woodrow P Rev pastor Ludlow r 14 Vinton
Piotte William C press opr MDFCo h 70 Patton
Piper Anne wid Richard h 90 Vermont
—Maureen F office sec (510) 95 State h at W Springfield

PIPER
—Sophie L Mrs r 166 State
Piponidis Paul (Augoustas) cafeteria mgr Westover h 112 Ardmore
Pippa Beauty Bar (Mrs Bernice M Pippa) (310) 1537 Main
—Bernice M Mrs (Pippa Beauty Bar) (310) 1537 Main r 197 White
—John V (Bernice M) constrwkr h 197 White
—Umberto r 197 White
—Virgilio E (Rita H) h 20 William
Pippin Beatrice F clk 1414 Main h (22) 109 Magazine
—Lassie Mrs rem to Alabama
—Lorin E (Marian G) senior clk Valley Bank & Trust Co h 51 Forest
—Merilyn student r 51 Forest
—Ray L insp AmBCorp r (4) 37 Thomas
—Roy B slsman 5 Albany h (4) 37 Thomas
—Sterling B (Gertrude S) appraiser (326) 130 Maple h 79 Mohawk dr
—Wesley emp 140 Wilbraham av r 1232 Wilbraham rd
Piques Alfred S (Katherine M) h 54 Gillette av
—Claire L married Robert Althewser rem to California
Piquette Georgette T clk TelCo 85 Chestnut h at Willimansett
—Roland F (Norma M) treas Glenwood Cafe Inc 420 Springfield h 50 St Lawrence av
Pirani Aroldo (Venusta) printer 140 Wilbraham av h 48 Olive
—Cesare h 11 Olive
—Harold (Imelda) h 406 Franklin
Pires Gloria M asst bkkpr 812 Monsanto av IO h at Chicopee
—Joao F (Candida B) h 422 Main IO
Piretti Regina wid Pietro h 14 Adams
Pirie George (Helen A) mach Chicopee h 238 Osborne ter
—John W (Jamine) h 38 Curve
—Mildred office mgr Agawam r 38 Curve
—Rose wid Frank r 63 Ogden IO
Pirnie Bdg 1252 Main
Pirog Andrew C (Agnes N) meatcutter H L Handy Co h 24 Murray Hill av
—Leon r 1036 Main
—Stanley M (Emily B) mach opr WSpfd h 39 Dresden
Pirosseno Joseph r 110 Hood
—Joseph A (Jeanette A) foundrywkr CVMfgCo r 110 Hood
Pirozzi Felice h 111 Cornell
—Rocco F (Lillian) (Springfield Farms) 1178 Boston rd h 11 Temby
—John (Raffaella) shoe repr emp 74 Broadway h 588 Armory
Pisani Pasqualina wid Antonio h 40 Winthrop
Pisano Anthony Jr emp 209 Page blvd h at Feeding Hills
Pisarczyk Edmund M carp WSpfd r 1150 St James av
—Eugene A (Jane) emp USRCo h 145 Mayfair av
—Irene F clk MMLInsCo 1295 State h at Ludlow
—Jane Mrs nurse SHosp r 145 Mayfair av
—Rudolph A mach MCCo r 1150 St James av
—Stanley J (Mary) mach AmBCorp h 1150 St James av
Pisarik Josef constrwkr r 205 St James av
Piscioneri Salvatore J (Anna M) h 32 Dexter
Piscor Joseph J janitor 220 State r 72 Temple
Pise Joan R Mrs waitress 302 Hancock r 34 Windsor
—John J (Joan R) h 34 Windsor
Pisegna Cedric J (Shirley J) carp h 90 Tavistock
Piser James C (Eleanor T) mgr WSpfd h 138 Gillette av
Pisotski Egnab h 18 Auburn
Pistel William (Imelda A) diecaster Westinghouse h 65 Prentice
Pistriach Archie L (Hannah J) eng Chicopee h 855 S Branch pky
Pit Heney Harry (June L) professional hockey player h 24 Holland
Piteo Anthony J clk 365 State r 37 James
—Antonio (Angelina) h 43 Margaret
—Joseph J (Margaret M) foreman (910) 1387 Main h 70 Gary rd
—Joseph W in USArmy r 48 Cherrelyn
—Pelligrino (Concetta L) emp city h 37 James
—Rocco P (Jennie M) constrwkr 1387 Main h 48 Cherrelyn
Pitkat Audrey E Mrs (Arbor Flower Shop) 346 Orange h at Longmeadow
—Everett C air conditioning eng 1250 State h at Longmeadow
—Frederick T (Audrey E) resident eng (508) 145 State h at Longmeadow
—Marjorie M Mrs (Arbor Flower Shop) 346 Orange h at Longmeadow
Pitman Henrietta steno (1004) 1387 Main h 276 Union
Pitney-Bowes Inc Beverly S Cue branch mgr postage meters 624 State
—Kenneth S (Venetta R) bricklayer h 464 Chestnut

FIELD, EDDY & BULKLEY
1200 MAIN STREET **PHONE RE 4-1112**
INSURANCE
Policies of Every Kind in All the Best Companies

Pitoniak Arnold J (Anna Jean) mach emp 430 St James av h 95 Kingsley
—Dorothy midget dir 343 Chestnut h at Westfield
Pitt Lester I (Ruth C) special agt (214) 293 Bridge h at Longmeadow
Pitter William J (Elizabeth P) heating installer Holyoke h 219 Florida
—William R constrwkr r 219 Florida
Pittman Billy D (Lois I) in USAirForce h 165 Breckwood blvd
—Earl M (Kathryn G) rem to California
—Frances wid Henry h 71 Charles
—James C (Elnora W) h 145 Colton
—Paul M (Carrie L) in USAirForce h 403 Monsanto av IO
Pitts Edgar W (Rose M) insp HSDiv h 53 Duryea
—Edward A insp HSDiv r 53 Duryea
—James R in USArmy r 700 Union
—Marcus N janitor Westinghouse h 700 Union
—Robert D emp MCCo r 700 Union
Pittsburgh Plate Glass Co John Q Gooding mgr 40 Albany
Pittulo Anne M Mrs clk SF&MInsCo r 40 Plainfield
—Charles R h 40 Plainfield
Pitynger Frank L rem to NY
Piubeni Charles F (Catherine A) lathe opr BMTCo h 18 Fairmount
—Charles F (Catherine A) mach WSpfd h 39 Clough
Piusz Stephen P (Jane K) slsman 707-709 State h 113 Aldrew ter
Pivnick Fred (Eva) gas sta mgr WSpfd h 36 Marquette
—George r 36 Marquette
—Sidney clk 101 Taylor r 36 Marquette
Piwcio Joseph M upholsterer 228 Birnie av r 306 St James av
—Leokady B housewkr h 306 St James av
Piwowaczyk Theodore I (Lillian E) letter carrier h 23 Devens IO
—Wladyslaw (Marya) tiremkr USRCo h 21 Devens IO
Pixley Alfred trk driver WSpfd r Fair Oak rd
—Clara r 1827 Main
—George E died Dec 17 1957 age 70
—Harry C (Beatrice M) mgr 1725 Columbus av h 1730 Allen
—Margaret C wid George E h Fair Oak rd
—Marie I Mrs clk 69 Stockbridge h at Southwick
Piza Marie cook r 840 Page blvd
Pizza Shoppe The (Joseph Berg) rest 1031½ State and 885 Summer av
Pizzi Elena A wid Frank h 31 Stafford
—Frank died Aug 7 1957 age 69
Pizzimenti Antonio (Teresa) mail handler 57 Liberty h at W Springfield
Pizzitola Joseph F (Veronica H) (Pizzitola Music Studios) (2d fl) 70 Worthington h at W Springfield
—Music Studios (Joseph F Pizzitola Leonard W Robbins and Robert E Ezold) (2d fl) 70 Worthington
Pizzo John A (Rose A) h 1360 Dwight
—John J Jr mach MDFCo r 1360 Dwight
Plaaten Mona M Mrs clk MCCo h 101 Lamont av
Placanica James J (Dolores) auto conditioner P&WADiv h 95 Johnson
—Luigi clk Boston r 52 Ashley
Placanico Anthony J (Frances A) h 53 Bray
—Clara wid James r 53 Bray
—Martha D bkkpr Third Nat Bank & Trust Co r 50 Ashley
—Rose wid George h 52 Ashley
—Salvatore J (Martha D) pressman 53 Hillman h 50 Ashley
Place Clifford A (Annie M) silk screenwkr Agawam r 76 Tyler
—George E (Millicent A) clk 53 Hillman r 154 Russell
—George H (Ann V) gage checker USA h 211 Osborne ter
—George R (Olive M) paper cutter Holyoke h 25 Stebbins
—William A (Patricia L) mech WSpfd h (1) 198 White
Placido Henriette R teller 1319 Main h at Longmeadow
Placzek John G (Stella M) traffic insp (209-211) 80 Court h 142 Melha av
—Marcia J student r 142 Melha av
Plageman Robert L (Ellen L) personnel asst 1295 State h at W Springfield
Plainfield Street Market (George J Lavoie and Armand J Proulx) grocers 536 Plainfield
Plaizente Rose Mrs r 18 Prescott
Plamondon Paul O (Lillian) r 75 Sargeant
—Robert P gas sta atdt WSpfd r 75 Sargeant
—Wilfred J mech 109 Carew r 75 Sargeant
Plancon Albert R mach 4 Fisk av r 4 Balis
—Alfred P (Cora M) emp city h 120 Bircham
—Emile A (Edith L) h 104 Balis
—Eugene L (Isabelle J) h 76 Keith
—Eugene R (Miriam E) slsman 18 Gaucher h 124 Norfolk

PLANCON
—Miriam E Mrs clk MMLInsCo r 124 Norfolk
—William A (Bernice L) painter 33 Corcoran blvd h do
Plank Edward R (Helen) chemist Chicopee h (2A) 17 Manor rd
Planke Laura Mrs r 45 Mattoon
Plankey Anthony J (Gladys L) insp G&BMfgCo h 91 Somerset
—Mary M typist Valley Bank & Trust Co 1351 Main h at Ludlow
—Robert A (Grace S) mech Windsor Locks Conn h 57 Mohawk dr
—William M (Mille E) painter h 168 Gilbert av
Plant Arnold O (Lois J) in USAirForce h 403 Monsanto av IO
—Clayton G (Jannell) in USArmy r 437 Walnut
—Dale L Mrs nurse 890 St James av h 437 Page blvd
—Elaine L steno PM&GCo r 437 Walnut
—Guy J (Margaret B) mach opr HSDiv h 437 Walnut
—Louis G (Germaine M) serviceman 1160 Bay h 16 Kirk dr
—Mae C wid David L mach opr CBCo h 381 Walnut
—Mary A wid Noah F h 16 Walnut
—Paul rem to Washington DC
—Shirley M Mrs h 15 Richelieu
Plante Albert J (Ida E) jig bore opr 572 St James av h 409 Plainfield
—Arthur J (Pearl M) plumber 18 Keith h do
—Bertha C wid Clement F steno 33 Pearl r 68 Sylvan
—Delia R wid Joseph r 43 Abbe av
—Denise wid Albert h 37 Jefferson av
—Eileen Mrs nurse 67 Chestnut r 949 Liberty
—Elaine rem to Chicopee Falls
—Elizabeth J Mrs bkkpr Third Nat Bank & Trust Co r 20 Lexington
—Ernest T D (Anna M) master plumber E Longmeadow h 49 Whittier
—Eugene B (Elizabeth J) printer 224 Franklin h 20 Lexington
—George J (Doris H) printer emp 53 Hillman h 100 Benton
—Harold r 1871 Main
—Henry J R (Matilda) h 27 Osgood
—Jean B (Aldea B) carp 1094 Main h 49 Audubon
—Joseph A (Exilia) elev opr Third Nat Bank & Trust Co h 20 Lexington
—Laura M coilmkr 33 Lyman r 20 Lexington
—Leopold (Nora) plumber 3069 Main h 51 Revere
—Louis J r 27 Osgood
—Marguerite M M nurse 759 Chestnut h at Chicopee Falls
—Normand H (Ruth J) plumber E Longmeadow h 109 Bacon rd
—Paul E (Rose A) trucker PMachCo h (10) 80 Spring
—Paul G multigraph supv 365 State r 20 Lexington
—Phalis A gunmkr S&WInc r 43 Abbe av
—Pierre G clk 1295 State h at Chicopee Falls
—Properties Inc Harry W Young pres-treas real est 798 Main
—Ralph (Eileen) emp MCCo h 949 Liberty
—Raymond J (Elizabeth V) gunmkr S&WInc h 43 Abbe av
—Robert H r 27 Osgood
—Roland P (Faye A) die sinker MDFCo h 559 Wilbraham rd
—Rose M h 43 Abbe av
—Sheila C clk WMassElec Co r 51 Revere
—Wilbrod J barber emp 7 Court House pl r 29 Avon pl

PLANTE & GAUDET LUMBER CO
(George E Gaudet) everything for your building needs 3415 Main tel RE 4-4716—See p 138

Plantier Ann M Mrs mach opr 25 Willow r 284 Franklin
—George M (Ann M) trk driver Agawam h 284 Franklin
—Norman A r 168 Gilbert av
Planza Felix (Ann's Spa) 15 Oak h 89 Hall
Planzo Anthony (Florence) serviceman SGLCo h 373 Columbus av
—Antoinette M benchwkr BInc h 64 Broad
—James r 371 Columbus av
—Joseph L stock clk WSpfd r 107 Eastern av
—Luigi h 371 Columbus av
—Maria A wid Ciro A h 107 Eastern av
—Mary M clk Spfd Safe Deposit and Trust Co r 64 Broad
—William (Margaret J) shipping clk 1139 Main h 363 Page blvd
—William T slsman 87 Albany r 371 Columbus av
Plass Alfrieda S clk MMLInsCo r 16 Warriner av
—Arthur W (Ruth J) (Mass Marine Shell Service) 1233 State h at E Longmeadow
—Edmund J (Frances C) auto mech E Hartford Conn h 16 Warriner av
—Eugenia A nurse NY r 16 Warriner av
—Josephine M wid Adam J h 16 Warriner av
—Kazmiera E clk 55 Randall pl r 16 Warriner av
—Leon A (Mary M) gunfitter S&WInc h 61 Woodlawn

Plasse Aldei P (Aldea P) carp h 58 Tourigny
—Bernard C (Hele B) mach SETCo h 42 Venture dr
—Charles A clk SPO r 55 Adams
—Damase M (Eleanor R) carp h 262 ConnAv
—Ernest (Orise E) h 22 Greenwich
—Gaston L (Helen C) carp h 41 N Branch pky
—George (Caroline R) mach opr E Longmeadow h 27 Rutledge av
—Germain J (Jeannette) tool insp h 687 Newbury
—Jeremie P (Marguerite S) shipper GBCo h 601 Plainfield
—John G (Marjorie M) welder CBWWks h 25 Cleveland
—Joseph J (June N) sls rep CFalls h 224 Pondview dr
—Joseph R (Joyce M) splicer USRCo h 93 Alderman
—Joyce M Mrs clk city r 93 Alderman
—Leo L (Helen B) floor sander 102 Arthur h do
—Marcel G (Theresa) ovenwkr CBCo r 22 Greenwich
—Mathias P (Elsie M) carp h 33 Warner
—Miranda wid Zephirin O h 55 Adams
—Paul E (Rita I) rem to Ludlow
—Roger R carp r 33 Warner
—Sylvio J (Lillian J) tirewkr USRCo h 38 Alfred
Plastic Identification Co (Francis T Spellman) (214-216) 17 Hampden
Plastic's Park 1708 Page blvd
Plata Mary dry goods 536-538 Main IO r inq do
Plate Henry W (Gertrude M) h 78 Wexford
—William L (Ruth) sls eng (225) 172 Chestnut h at Hampden
Platek Mary wid John h 43 Broad
—Stanley laborer HSDiv r 43 Broad
Platenik Joseph J (Patricia J) ins agt (201) 124 State h at W Springfield
Plats Emile C r 950 Allen
Platt Bethel M tchr 357 Hancock r 25 Merrick av
—Cooper T h 50 Holyoke
—Edna M clk USA r 29 Spring
—Ernest (Hilda) in USAirForce h 134 Woodmont
—Fred (Jean C) (Platt Jewelry & Loan Co) 208 Worthington h at Longmeadow
—George F (Ida M) emp city h 321 Taylor
—George T r 25 Merrick av
—Harold V (Lena N) setupman MDFCo h (3) 14 Holland
—Helen G h 29 Spring
—Hilda Mrs nurses' aide SHosp r 134 Woodmont
—Jewel & Loan Co (Fred Platt) 208 Worthington
—Joseph W (Claire M) mgr 333 Belmont av h (3) 257 Union
—Lena N Mrs waitress 50 Maple r (3) 14 Holland
—Marion E tchr 141 Washington h at Agawam
—Mary F Mrs h 140 Spring
—May E clk (130) 36 Court r 29 Spring
—Newell C (Osborne Co) (210) 172 Chestnut h at Agawam
—Warren D physician (223) 130 Maple h at E Longmeadow
Platten Charles A (Theresa H) tree surgeon city h 104 Fort Pleasant av
Platzer Norbert (Hertha M E) chemist MCCo h 35 Perkins
Plaus Harley O elec 151 Birnie av r 61 Potter pl
—Harley O (Meredena M) pres Anchor Electric Service Co Inc 151 Birnie av h 61 Potter pl
Playdon Edward r 55 Lawndale
—Frances h 55 Lawndale
—Margaret J r 55 Lawndale
Playhouse TV & Radio Service (John W Cieslak) 39 White
Playland (Peter Slepchuk) amusements 1603 Main
Plaza The apts 356 Belmont av
Plazak Cyril F (Wilma V) office mgr 471 Taylor h 127 Bartels
Plazynski Frank (Frances) h 19 Allendale
Pleaneta Andrew Jr (Lee C) in USMarines r 49 Judson
Pleasant Frank (Adam B) mach opr USA h 27 10th
—Henry H (Olivia E) presser Thompsonville Conn h 55 Seventh
—Snack Bar The (Charles J Swienton) rest 174 Main IO
Pleau Harold A (Rena C) mach opr CBCo h 64 Superior av IO
Plefka Stanley F (Ann F) benchwkr HSDiv h (A) 62 Lionel Benoit rd
Pleu Walter G (Pauline A) switchman 295 Worthington h at E Longmeadow
Plifka Phyllis bkkpr HSDiv r 90 Athol
—Stephen E (Mary V) h 90 Athol
—William P student r 90 Athol
Plimpton Austin S pres Interstate Sales Corp 53 Liberty h at Worcester
Pliska Chester W (Josephine) clk USA h at Willimansett
Plisko Alexander (Olga) mech WSpfd h 22 Massasoit pl
Ploof Beverly A service rep 25 Stearns sq h at Southwick
Plotkin Isadore (Mollie) shoe repr 6 E Hooker h 37 Calhoun
—Leonard H (Adrian) rem to W Springfield
—Sophie H Mrs typist USA r 61 Fountain

"Better Be Safe Than Sorry" INSURE WITH
PRESTON AND OLMSTEAD, INC. INSURANCE and BONDS
TEL. RE 2-5161

78 HILLMAN STREET
NEW ENGLAND BLUE PRINT PAPER CO.
EVERYTHING FOR DRAFTING, SURVEYING AND PRINT MAKING
RE 6-8371

PLOTKIN
—William W (Sophie H) slsman WSpfd h 61 Fountain
Plouf Armand F shipper 40 Vernon r 40 Locust
—Donald J (Yolanda) maintwkr 120 Oakland h at Willimansett
—Howard B (Laura A) radio and TV tech 1414 Main h 525 Sunrise ter
—Rose M wid Joseph r 525 Sunrise ter
—Walter F (Clarice M) drill press opr E Longmeadow h 31 Old Farm rd
Plouffe Annamae D Mrs waitress 2198 Main h 110 Plainfield
—Barbara W Mrs key punch opr 1250 State h at S Hadley
—Edward G (Rita F) supv MCCo h 318 Main IO
—Frances B wid Alfred E h 162 Grayson
—Gerald L (Muriel T) elec BMTCo h 18 Abbe av
—Wilfred E (Elizabeth T) acct 644 Monsanto av IO h 141 Catalpa ter
—Wilfred E (Helen M) clk Will h 401 Water IO
—William (Cora N) asst foreman CVMfgCo h 318½ Main IO
Plourd Carl P (Ella L) carp h 24 Dickinson
—Kenneth R (Ruth B) slsman 120 Oakland h 135 W Alvord
Plourde Arthur J (Nancy F) loomfixer 235 Mill h 62 Broad
—Clifford G (Irene G) maintman 1156 State h 601 Dickinson
—Clifford G Jr clk MMLInsCo r 601 Dickinson
—Donald C in USMarines r 61 Johnson
—Donald F (Olivine R) crib mgr AmBCorp h 61 Johnson
—Irene G Mrs mach 224 Franklin r 601 Dickinson
—Judith nurse Mercy Hosp r do
—Laureat (Noella) h 3378 Main
—Leo W (Dolores) molder HB&ACo h 300 Goodwin IO
—Olivine R Mrs slswoman 1548 Main r 61 Johnson
—Pearl S wid George packer DGCorp r r 141 Waldorf
Plowman Grace M wid William L died Apr 16 1957 age 85
Plude Mary wid Frederick r 36 Fairhaven dr IO
—Walter L (Mildred C) repairman TelCo h 36 Fairhaven dr IO
Pluff Arthur J delivery slsman 87 Albany r 10 Ridgewood pl
Plugge Barbara E office sec 1685 Columbus av r 620 Roosevelt av
—Edith L Mrs asst treas Dealer Supply Co Inc 1685 Columbus av r 620 Roosevelt av
—Harold T (Edith L) pres Dealer Supply Co Inc 1685 Columbus av h 620 Roosevelt av
—Harold T Jr (Sara L) rem to W Springfield
Plumador Ann M clk 1300 State r 344 Worcester IO
—George E (Mary E) maintman 119 Boston rd h 58 Montgomery IO
—George W (Beatrice E) h 344 Worcester IO
—John (Frances M) mach opr Mayflower Doughnut Co h 143 Stuart
Plumadore Ann M clk 1300 State h 432 Franklin
—Richard M (Ann L) chemist HC&CCo h 349 Taylor
Plumb Anita M Mrs statistical clk 1250 State h at Huntington
—David S (Faith C) dir of development 812 Monsanto av IO h at Wilbraham
—Edward A (Winifred H) tchr 1300 State h 34 Thorndyke
—John B (Velma B) painter h 409 Sunrise ter
—Mary E bkkpr (534) 31 Elm r 18 Thorndyke
—May E wid William S h 33 Forest
—Richard B slsman (801) 145 State h at Wilbraham
—Robert A (Anita M) rem to Pittsfield
—Sanford C (Lillian B) acct (534) 31 Elm h 18 Thorndyke
—Theodore C slsman (801) 145 State h at Longmeadow
—Walter L restwkr r 36 Willow
Plumbers Union Local 89 James C Anderson business agt 21 Sanford
Plumlee Karl E (Norma S) physicist Windsor Conn h 15 Miller
Plumley Frank W (Judith D) autobodyman Chicopee h 580 Dickinson
Plummarythes Eva wid Harry S h 212 Savoy av
Plummer Alice wid John D h 367 Union
—George (Inge) molder 124 Swetzer av h 131 Bloomfield
—Louise M r 514 Newbury
—Walter F r 514 Newbury
Plumtree Food Shop (George P Vaughn) 454 Plumtree rd
Plunkett Peter J slsman 123 Chestnut h (5) 60 Pearl
—Theresa A Mrs r 31 Shawmut
Pluta Anna J wid Joseph L h 6 Parker IO
—Edward J (Elaine M) assembler SETCo h 1396 Berkshire av IO
—Rose Mrs (White Eagle Music Co) 1868 Main h at Westfield

Plymouth Automobiles
Kelleher & Mixer Inc sales service and parts 464 St James av tel RE 3-3116—See p 37

Plymouth Motor Cars
Chicopee Motor Sales Co authorized sales and service 606 Front Chicopee tel LY 4-6411 or Spfd RE 3-1550—See p 40

PLYMOUTH MOTOR CARS
F L Sanford Co dealers sales and service 648 State tel RE 4-8251—See p 39

Pminoudakis Peter (Theresa) welder HSDiv h 49 Merida
Pniak Lydia L Mrs med sec Mercy Hosp r 16 Birnie av
—Marian A draftsman TelCo (8th fl) 1200 Main h at CFalls
—Rosemary T type-o-writer 32 Cypress h at Chicopee
—Stanley J (Lydia L) carp h 16 Birnie av
Pobieglo Walter (Helen) printer WSpfd r 9 Indian Leap IO
Pocai James A in USNavy r 49 Malden
—James A (Jennie M) tool chief CVMfgCo h 49 Malden
—Robert stock clk 33 Morris r 49 Malden
Pocciarmati Giuseppe (Anna) h 669 Worthington
Pocock Charles L (Arlene M) in USAirForce h 335 Greenaway dr
Podavini John J (Rita M) heattreater Westinghouse h 327 Orange
Podbielski Charles W (Union Station Barber Shop) 57 Liberty h at Worcester
Podell Charles (Irene D) mgr 84 William h 120 Maplewood ter
—Jeanette M Mrs steno (1125) 95 State h at Agawam
Podgorski Arthur L in USArmy r 14 Berkshire IO
—Helen A wid Felix J h 14 Berkshire IO
—Lewis G mach opr MCCo r 14 Berkshire IO
—Raymond F (Marilyn H) IBM opr USA h 53 Enfield IO
—Stephen H Jr tchr 495 Chestnut h at W Springfield
Podgurski Bennie (Mary S) (Sherbrooke Upholstering Co) (2d fl) 330 Dwight h 677 Carew
—Edward J (Cecile M) upholsterer emp 10 Parker IO h 790 Liberty
—Frank S r 9 Goodrich
—James (Nellie M) (Parker Upholstering Co) 10 Parker IO h 9 Goodrich
—James Jr trimmer 10 Parker IO r 9 Goodrich
—Nellie M Mrs cleaner TelCo r 9 Goodrich
Podkowyrow Gregori (Katrina) baker emp 355 Chestnut h 103 Franklin
Podmore George E (Mae M) mech P&WADiv h 70 Ranney
Podolski Ann L rem to Chicopee Falls
—Edward L (Ellen E) polisher 124 Switzer av h (5) 32B Bradford
Podosek Edward clk 1295 State h at Ludlow
—Jean S spinner LM&SCo h 28 Parker IO
—Julia assembler AmBCorp r 28 Parker IO
Podoski John J (Pauline E) insp Westinghouse h 96 Paradise
—Richard student r 96 Paradise
Podsadowski Helen packer Wilbraham r 152 Enfield IO
—Stanley (Jennie) mach opr S&WInc h 152 Enfield IO
Podworski Zachary C (Anastasia J) mach WSpfd h 27 Donald
—Zachary C Jr r 27 Donald
Poe Albert (Helen T) h 453 Taylor
—William J (Mary J) gas sta atdt 140 Walnut h 373 Central
Poehler Albert L (Elaine P) working foreman city h 67 Malden
—Harold W (Marie) policeman 80 Court h at Wilbraham
—Marjorie H Mrs r 49 Marshall
—Ralph A (Alice B) custodian Spfd College h 24 Myrtle
—Richard A (Renee A) mach opr E Longmeadow h 223 Almira rd
—Theresa E Mrs dietitian 89 Belmont av h 78 do
—Theresa M Mrs h 451 Eastern av
Poehlman Walter (Ella M) foreman 73 State h at W Springfield
Poellmann Max C (Hilda G) foreman AmBCorp h 51 Thornton
Poeppel Rudi h (10) 30 Cumberland
Poganitsch William R (Margaret M) clk USRCo r 11 Sycamore
Poggi Charles serviceman 19-21 Catharine h at N Agawam
Pohl Lilla C Mrs clk MMLInsCo r 74 Blanding IO
—Paul G (Ruth J) pres Chemi-Graphic Inc 240 Plainfield h at W Springfield
—Roger F (Lilla C) slsman 476 Oak IO h 74 Blanding IO
—Ruth J Mrs treas Chemi-Graphic Inc 240 Plainfield h at W Springfield
Pohner Anne M clk 365 State h at W Springfield
—Anthony F (Mary E) mach NYCRR h 129 W Alvord
—Francis A (Phyllis M) bus opr StRy h 131 W Alvord
—John J student r 129 W Alvord
—Richard L (Frances M) clk SPO h 56 Metzger pl
—William L (Erma) clk 2840 Main h at Feeding Hills
Poirier A Albert mach Titeflex Inc h 208 Fiberloid IO
—Adrienne I PBX opr (3d fl) 1200 Main r 142 Middlesex
—Anna M Mrs clk 41 Oak IO h at Ludlow
—Arthur J (Marie) route foreman WSpfd h 58 Calhoun
—Arthur L (Jeannette M) stock clk Alamac Knitting Mills Inc h 17 Worcester IO
—Charles (Isabelle) mach opr Titeflex Inc h 178 Redlands
—Claire M nurse Mercy Hosp r do
—Clemetine V art tchr Suffield Conn r 658 Sumner av
—David (Almeida N) h 1237 Berkshire av IO
—Delphis E (Violet M) millwright HS&PCo h 54 Narragansett
—Elizabeth wid Charles R h 658 Sumner av
—Eugene H (Alice M) clk 156½ Main IO h 171 Pasco rd IO
—Girard L insp (612) 1200 Main r 43 Warner
—Grace G wid William E h 586 Chestnut
—Henriette J clk (230) 126 Chestnut r 43 Warner
—Jerome H (Ethel L) h 1603 Dwight
—John E autobodywkr 109 Carew r 586 Chestnut
—Joseph A r 386 Armory
—Leon R (Ruth M) mach HSDiv h 95 Ashley
—Lucien F (Jeanne) control clk HSDiv h 43 Warner
—Melida wid Dolphous r 166 Fiberloid IO
—Naomi wid Napoleon h 5 Jenks
—Oscar cabinetmkr h 1021 Columbus av
—Oscar cabinetmkr r 1871 Main
—Ralph A (Eva) supv 200 Franklin h 297 Main IO
—Raymond E r 57 Lyons IO
—Reginald C (Helen T) elec DMCo h 15 Sylvan
—Reginald E (Joanne) constrwkr W Hartford Conn h 46 Randall pl
—Rene J (Mary L) sprayer G&BMfgCo h 57 Lyons IO
—Richard J (Veronica J) sls correspondent 125 Paridon h at Ludlow
—Roger A tchr Ludlow r 297 Main IO
—Roger O weaver IOCo r 57 Lyons IO
—Roland B (Doris M) roofer h 397 Birnie av
—Romeo A (Germaine S) painter and furn rms 63-65 Spring h 153 Everett
—Roy H (Virginia J) clk Alamac Knitting Mills Inc h 46 Shattuck
—Sylvia M wid Donat E h 12 Grove
—Wilfred P r 95 Ashley
—Yvette R sub tchr Spfd public schools r 297 Main IO
Poirrer Grace Mrs office sec 101 West r 71 Bloomfield
—Robert A (Grace) warehouseman 245 Chestnut h 71 Bloomfield
Poisson Alphonse (Mary Ann) mach Westinghouse h 31 San Miguel
—Edward H (Rose L) firefighter SFD h 77½ Ontario
—Emil constrwkr r 1967 Main
—Napoleon J (Georgeanna) h 76 Abbe av
—Rose L Mrs clk 1800 Main r 77½ Ontario
—Vivian I Mrs saladwoman 140 Chestnut h 7 Winthrop
Poitier George L (Gertrude S) emp city h 198 Senator
Poitras Arthur J (Lucille) (Gene & Art) 172 Main IO h at Three Rivers
—Clayton P (Alice D) carp h 28 Larkspur
—Flora M Mrs beauty shop 342 Main IO r do
—Irene office sec Mercy Hosp h 18 Prescott
—Madeleine J medical tech 759 Chestnut h at Three Rivers
—Victor A (Flora M) melter CVMfgCo h 342 Main IO

TELS.
RE 3-9183
RE 6-8347
CABRINI MOVING SERVICE, INC.
LOCAL AND LONG DISTANCE MOVERS
531 WORTHINGTON STREET SPRINGFIELD, MASS.
TELS.
RE 6-8348
RE 2-8900

GENERAL INSURANCE **MacDONALD & JOHNSON, Inc.** (607-608-609-610) 1387 MAIN STREET TELEPHONE RE 6-5461

SAPELLI CONSTRUCTION CO., INC. Phones RE 9-9639 RE 2-1057
530 ST. JAMES AVENUE
Contractors - Masons
Carpenters - Builders

Pokigo Francis J (Eleanor R) chemist emp MCCo h 49 Bessemer
Pokorny Norman A (Ethel K) physician 38 School h 244 Washington blvd
—Rose S wid Joseph J r 244 Washington blvd
—Susan G analyst Hartford Conn r 244 Washington blvd
Polak Stanley M (Saveria C) mach opr Chicopee h 54 Hyde av
Poland Duaine E (Beverly A) in USAirForce h (8) 92 School
Polanski Emily B feeder GBCo h (3) 84 Belle
Polastry Louis (Ann M) painter h 143 Methuen
Polcetti Antonio J (Dorothy A) laborer 1387 Main h 101 College
—Beatrice C r 101 College
—Joseph (Margareta) h 138 Eastern av
—Margareta Mrs grocer 140 Eastern av r 138 do
Polchlopek Stanley E chemist Stamford r 67 Lorimer
—Walter J (Zofia) emp MCCo h 67 Lorimer IO
—Zygmund E (Ida R) prod specialist USA h at Chicopee
Polep Mortimer A (Anne R) candy Holyoke h 122 W Crystal Brook dr
—Samuel I (Gertrude R) candy Holyoke h 39 Eton
Polglase Margaret F chemist MCCo h (2C) 77 Longhill
Polhemus S Douglas executive mgr United Fund Inc 184 Mill h at Longmeadow
Poli Barber Shop (Norman D Ness and Archie N Lohnes) 190 Worthington
—Jewelry Co Joseph M Kochanowicz pres-treas Mrs Mary A Kochanowicz sec 188 Worthington
— -New England Theatre Inc Frank P Lucey mgr real est dept (235) 196 Worthington
Poli's Bdg 174-210 Worthington entrance 196 do
Polidor Theodore J (Catherine) route slsman 33 Colchester h 336 Eastern av
Polidora Antonio h 31 Colchester
—Thomas clk SPO r 31 Colchester
Polient Robert draftsman HSDiv r 79 Bowdoin
Poling Leslie C (Othelia G) engraver Holyoke h 175 Oak Hollow rd
Polish Home Assn 30 Rapalus IO
—Home of Springfield 91 Charles
—National Catholic Cemetery 260 Cottage
—National Home 30 Rapalus IO
—National Home Inc Edward F Skiba pres-gen mgr Alexander Romejko treas 308-312 Chestnut
—National Home Inc Hall 308-312 Chestnut
Politano Joseph J (Rita) insp 73 State h at N Agawam
Polite Marion (Lily M) h 25 Maynard
—Zelda r 25 Maynard
Polito Joseph C (F Marie) shipping clk 1803 Columbus av h 365 Page blvd
Poliwacz Stanley F (Charlotte) mach BMCo h 44 Murray Hill av
Poliwczak Charles W (Gerrtude W) (Wheeler's Drug Store) 806 State h 18 Hunter pl
—Walter (Katrina) h 318 Boston rd
Polk Dorothea Mrs housewkr h 640 Dwight
—The apts 296 Franklin
Pollack Abraham (Irene) sexton 17 Oakland r inq do
—Anna F Mrs clk 195 State r 568 Chestnut
—Barbara Mrs pres Julson Mfg Co Inc 70 Cross r 64 Blanche
—Daniel (Barbara) treas Julson Mfg Co Inc 70 Cross r 64 Blanche
—Emma wid Julius r 273 Commonwealth av
—Howard H (Shirley C) jeweler 1634 Main h at Longmeadow
—James (Renee) student h rear 263 Alden
—John H tabulating mach opr 1250 State h at S Barre
—Joseph (Anna F) tirewkr 1188 Columbus av h 568 Chestnut
—Lulu B Mrs presser 395 Dwight r 82 Kenyon
—Ronald (Lulu B) mach Hartford Conn h 82 Kenyon
Pollak Abraham (Elaine) sexton 17 Oakland h 40 Kenwood ter
—Ithamar E student r 40 Kenwood ter
—Morris (Gertrude B) acct (307) 1597 Main h 187 Cooper
Pollard Anna G clk Spfd Newspapers r 187 Norampton av
—Barbara E clk PMachCo r 1660 Wilbraham rd
—James (Yvonne G) mach USA h 31 Pembroke cir
—James H (V Helen) utilityman 644 Monsanto av IO h 1660 Wilbraham rd
—James H Jr clk A&PCo r 1660 Wilbraham rd
—John J filer P&WADiv h 187 Northampton av
—Kathryn F clk BInc r 187 Northampton av
—Leonard A (Rose A) firefighter SFD h 18 Dayton
—Margaret E wid Harvey h 15 Buckingham pl
—Polly mgr Longhill Garden Apts h 89B Longhill
—Robert E (Constance W) chemist MCCo h 18 Lumae
—Rose A Mrs asst city clk (105) 36 Court r 18 Dayton
—Teckla M cafeteriawkr 1351 Main r 3364 do

POLLARD
—Thomas F (Ada E) h 8 Van Buren av
—William E Jr (Teckla B) slsman WSpfd h 3364 Main
Pollin Ida tchr 141 Washington h 411 Sumner av
Pollitt Lester h 40 Acorn
Pollock Agnes wid John A h 97 Holly IO
—Arabelle r 539 State
—James (Barbara J) in USAirForce h 44 Vadnais
—Viola nurse Mercy Hosp r do
Polluck Joseph tire changer 360 Main r 26 Lincoln
Polmatier Edward L v pres-clk Conklin Office and School Supply Co Inc 369 Worthington r 606 Alden
—Harold baker's helper 1132 Dwight r 28 Grosvenor
—Helen Mrs r 28 Grosvenor
Polsetti Margaret C clk SF&MInsCo r 60 Nelson av
—Nicholas D (Della I) trk driver 855 State h 60 Nelson av
Polsey Arthur F maintman 475 St James av r 61 Cornflower
Polumbo Joseph serviceman 286 Worthington h at W Springfield
—Mildred T Mrs bkkpr 20 Ryan ct h (10) 2702 Main
Polunsky David (Bertha I) mgr Thompsonville Conn h 37 Saratoga
—Isaac died Mar 1 1957 age 70
—Louis S r 1 Polunsky pl
—Rebecca wid Isaac h 1 Polunsky pl
Polverini Enio E (Grace V) mech Westover h 1619 Carew
Pomerantz Alice M Mrs h (2) 40 Arch
—Annie wid Louis h 31 Trafton rd
—Arthur (Sylvia G) slsman 855 State h 55 Blaine
—Bella wid Nathan h 301 Chapin ter
—Dora wid Hyman h 77 Melha av
—Edward (Eunice E) letter carrier SPO h 155 Carrol,
—Gertrude bkkpr 225 Page blvd r 301 Chapin ter
—Lawrence L (Dolores) slsman Pittsfield h 64 Euclid av
—Lena r 37 Whittier
—Louis mgr 57 Sumner av r 301 Chapin ter
—Minnie clk CBCo r 77 Melha av
—Robert student r 26 Westford av
Pomerat G Roland organist 37 Chestnut h (49) 40 High
Pomerleau Dora V wid Joseph N h (2) 2690 Main
—Edward r 27 Nokomis
—Gabrielle L tel opr TelCo h 104 Oswego
—George L (Yvonne M) clk RyEx h 55 Manhattan
Pomeroy Andrew R (Ethel W) h 112 MassAv
—Arthur F (Mary) mach Bloomfield Conn h 149 Cedar
—Bruce S in USAirForce r 1157 Dwight
—Claudia R r 1157 Dwight
—Collins student r 91 Canterbury rd
—Elsie wid William G mach opr DGCorp h 10 Pine st ct
—Frederick C eng TelCo h 91 Canterbury rd
—G Edward (Lorraine D) dye mixer DMCo h 73 Grenada ter
—George A (Pauline D) h 105 Pasadena
—Gordon A (Edith E) carp h 1157 Boston rd
—Grace Mrs dental asst 195 Plumtree rd h 106 Belmont av
—Hilda M wid William housewkr r 43 James
—John W (Norma J) cleaner 157 Chestnut h (1) 35 Summit
—Leon F (Elizabeth A) patternmkr 616 Berkshire av h 130 Fieldston
—Leona B wid Harry W h (18) 43 Kenwood ter
—Lila M clk TelCo r 106 Belmont av
—Louise S Mrs payroll clk 1250 State h at Holyoke
—Mary G wid Fred E h 40 Ladd
—Ronald E opr 73 State h at Chicopee
—Russell E (Gladys E) coml rep (612) 145 state h at W Springfield
— -Williams Co Walter R Howe Jr v pres-mgr surgical appliances (401-405) State Bdg 95 State
Pomery Carl L constrwkr Ludlow r 53 Jenness
Pomfrey George Rev (Rachael) h rear 284 Maple
Pomona Market (Harry J Cohen) 17-19 Pomona
—The apts 75 Pomona
Pompei Samuel A (Margaret C) sportswriter Spfd Daily News 32 Cypress h at W Springfield
Pomper Martha O wid Charles A r 126 Marengo pk
Pompileo Pasqualina wid Felix r 29 Woodside ter
Pompilio Mary clk WSpfd r (4) 76 Oswego
Pomstein Arnold J (Eileen E) mech eng Holyoke h 15 Hilltop
Ponce Abraham H (Jessie) mgr 135 State h at Longmeadow
Ponch Anne M tchr 120 Ashland av r 111 Bridle Path rd
—Francis J (Rose E) sls supv Hartford Conn h 111 Bridle Path rd
Pond Arthur F (Elizabeth H) chemical eng MCCo h 75A Longhill
—Arthur M (Lorena V) mgr WSpfd h 28 Ionia
—Carolyn B receptionist (325) 1618 Main r 28 Ionia
— -Ekberg Bdg The 9-11 Andrew

POND-EKBERG COMPANY THE
John D Pond pres Everett H Pond clk Carl N Ekberg treas printers designers and publishers Pond-Ekberg Bdg 9-11 Andrew tel RE 4-2187
—Everett H (Katharine C) clk The Pond-Ekberg Company 9 Andrew h at Feeding Hills
—John D (Cordelia S) pres The Pond-Ekberg Company 9 Andrew h at Agawam
—Kenneth H mech eng (811) 1562 Main h at Longmeadow
—Lorena V Mrs supv 23 Buckingham r 28 Ionia
—Marilyn D supv 365 State h at Longmeadow
—Ralph C (Frances E) trk driver h 47 Richelieu
—Ralph D (Elizabeth B) purchasing agt 209 Page blvd h at Agawam
—Richard A student r 28 Ionia
—Ronald W student r 359 Belmont av
—William student h 359 Belmont av
Ponds Mary A Mrs housewkr r 50 Greenwood
Pontiac Bertha J Mrs waitress ASCo r 517 Dickinson
—Charles W (Bertha J) bus driver 137 Bridge h 517 Dickinson
—Charlotte G tchr 732 Chestnut r 517 Dickinson

Pontiac Motor Cars
Warriner Pontiac Co sales and service 360 Main tel RE 2-6201—See p 44
Pool Aaron O (Lena) h 77 Jerilis dr
—William H h 99 Alden
Poole Arthur E h 403 Monsanto av IO
—Benjamin L (Marion J) watchman Spfd College h 161 Hickory
—David A eng USA r 24 Howes
—Dorothea V Mrs asst librarian 21 Osborne ter r 185 East
—Dry Goods Co Bdg 173-191 Bridge
—Edward S (Dorothea V) clk SPO h 185 East
—Ernest A (Arline C) tool and diemkr HSDiv h 13 Farragut
—Florence R W wid Homer J h (5) 789 State
—James B r 299 Eastern av
—Lena M Mrs charwoman 1387 Main h 86 Kenyon
—Marion J Mrs clk WMassElecCo r 161 Hickory
—Mary L dental asst (814) 1562 Main r 13 Farragut
—Ralph A (Viola F) bakery 2194 Main h at Greenfield
—Ralph H (Viola S) r 27 Sargeant
—Robert C (Eunice F) printer MBCo r 13 Hawthorne
—Robert W (Doris B) executive dir Child & Family Service of Springfield 184 Mill h at Longmeadow
—Stanley P (Ruby) in USAirForce h 48 Burr
—Sterling P (Blanche S) h 111 Alden
—Thomas W (Eeanor R) in USAirForce h 94 Thompson
Pooler Dorothy H Mrs waitress 106 State h 252 Locust
—Edward W (Joan A) tilesetter's helper h 3303 Main
—Emma I wid Noah E Jr r 33 Revere
—Esther E Mrs clk ASCo r 776 Belmont av
—Florence P Mrs clk (2d fl) 137 State r 72 Wakefield IO
—Floyd H (Esther E) slsman 500 Columbus av h 776 Belmont av
—Floyd H Jr (Florence P) ins agt (2d fl) 137 State h 72 Wakefield IO
—Forrest S (Maureen K) upholsterer 53 Stockman h do
—Forrest T (Mary C) upholsterer Holyoke h 38 Porter
—George F (Helen A) pharmacist 2960 Main h 36 Grenada ter
—George H letter carrier h 33 Revere
—Gertrude E Mrs h 83 Pearl
—Gertrude L dental tech Boston r 38 Porter
—James S clk SGLCo r 776 Belmont av
—Judith A tel opr TelCo r 415 Central
—Mary C Mrs blue printer Bloomfield Conn h 415 Central
—Mary C Mrs bkkpr Spfd Safe Deposit and Trust Co r 38 Porter
—Ralph H (Margaret S) atdt Forest Park Zoo h 41 Malden
—Stephen H (Ora G) h 30 Montford
—Walter E (Dorothy H) insp Water Dept h (6) 201 Dickinson
Pooley Alfred E (Irene M) h 10 Hemlock ct
—Alfred E Jr toolmkr CBCo r 10 Hemlock ct
—Grace M h 309 Bay
—Harold A insp Chicopee r 256 Ambrose
Poon Archie r 133 Orleans
—Ralph foundryman 369 Birnie av r 133 Orleans
—Willie C (Lelia) h 133 Orleans
Poor John P (Alice R) operations agt United Air Lines h 27 Converse
Popco Alexander (Lena) mach E Longmeadow h 123 Patton
Pope Alfred J (Georgianna P) clk SPO h 112 El Paso
—Clifford J (Marguerite B) mach AmBCorp h 56 Garvey dr
—David L slsman (801-805) 1387 Main h 10 Riverview
—Ella H r 10 Riverview

RISK INSPECTIONS
CLAIM ADJUSTMENTS
NORTHEAST SERVICE CO.
THIRD NATIONAL BANK BUILDING
"Everything for the insurer"
PHONE RE 3-1271

POPE
—Ernest E pres-treas Mill Brand Papers Inc 44 Hampden h at Longmeadow
—Gerald Z (Cecile L) draftsman Holyoke h 56 Robert Dyer cir
—Julia Mrs emp SHosp h 64 Catharine
—Lewis R painter 32½ Hancock h 48 Burr
—Minyard Jr (Anna M) auto bodywkr WSpfd h 100 Greenwood
—Thomas C (Vivian K) eng Bloomfield Conn h 403 Monsanto av IO
Popec Agnes E emp Westinghouse r 47 Kosciusko IO
—Anna M wid Leon J h 47 Kosciusko IO
—Elizabeth A connector Westinghouse r 47 Kosciusko IO
—Stanley J trucker MCCo r 47 Kosciusko IO
—Stephen S (Estelle) bus opr StRy r 47 Kosciusko IO
—Walter L r 47 Kosciusko IO
Popek Frank r 1827 Main
Popeo Vincent J (Joan M) dir South End Community Center 85 William h 10 Wayne
Popham Earle O (Carolyn) pres-treas New England Blue Print Paper Co 78 Hillman h at Longmeadow
—Harry O chairman of board New England Blue Print Paper Co 78 Hillman h at Longmeadow
Popielski Daniel A (Christine M) chemical eng MCCo h 744 Bradley rd
Popkin Jacob (Gertrude S) pres CFalls h 132 Bellevue av
—Norman (Doris S) physician 111 Maple h at Longmeadow
—Steven J student r 132 Bellevue av
Popko Cleaners (John Popko) 73 Acton IO
—John (Margaret B) (Popko Cleaners) 73 Acton IO h do
—Julian S mach Agawam r 73 Acton IO
Poplowski Parasha wid Porfem rem to Agawam
Popolosky Alexander r 105 Carew
—Anthony policeman r 105 Carew
—John toolmkr G&BMfgCo r 105 Carew
Popow George (Ludmila) insp Windsor Locks Conn h 27 Plymouth
Popp Philip A bartender 8 Fort h 197 Belmont av
Popular Markets Inc Oscar Spitzler pres Charles Black treas 65 St James blvd and 69 Napier See also Grocers—Retail and Meats Retail Classified Directory
Porcelli Carlo (Anna M) h 93 Washburn
Porcello Benjamin C (Adeline) mgr meat dept 756 State h 61 Dexter
—Elia (Carmella) mach opr P&WADiv h 63 Dexter
—John J (Gloria O) TV serviceman WSpfd h 43 Dexter
—Mary T slswoman 1327 Main r 63 Dexter
—Salvatore D ad taker Springfield Newspapers 16 Fort h at Thompsonville Conn
—Samuel E (Marie G) meatcutter E Longmeadow h 104 Noel
Porcheddu John A (Catherine Y) mach USEnvCo r 25 Hawley
—Mary wid Giuliano h 25 Hawley
Porcheron Mae D wid Albani M h 1071 Boston rd
Poremba Edward J (Jennie F) elec foreman AmBCorp h 288 Cooley
—John J (Aniela K) h 164 Centre IO
Porfilio Enrico (Rose) janitor SF&MInsCo h 36 Loring
—Gemma Mrs stitcher 1821 Main r 75 Wilcox
—Nicola (Theresa) groundskpr SF&MInsCo h 38 Bither
—Pierino (Gemma) mach WSpfd h 75 Wilcox
—Ralph (Maria B) gardener 246 Mill h 51 Knox
—William B (Virginia D) (Victoria Radio & Television Co) 424 Worthington h 49 Knox
Porowski Boleslaw r 76 Massasoit
—Peter P (Helen F) drill press opr CFalls h 45 Montmorenci
—Peter P Jr pharmacist 1363 Allen r 45 Montmorenci
Porreca Charles A mgr Westover h 524 Forest Hills rd
—Charles A Mrs (Vinci T) died Sept 7 1957 age 40
Porro Alexander (Theresa) mgr 824 Worhtington h 822 do
—Frank E (Ruth E) junio reng HSDiv h 116 Central
—Theresa Mrs (The Corner Store) 824 Worthington r 822 do
Port David (Esther) h 51 Leete
—Esther Mrs r 51 Leete
Porte Earl K (Marie E) h 54 Rencelau
Porter Alfred I (Wilhemina M) molder 267 Page blvd h (5) 18 Hancock
—Alfred L r 62 Rifle
—Annie C socialwkr 23 Buckingham r do
—Antoinette wid Lyle r 15 Richelieu

PORTER
—Barbara nurse SHosp r do
—Burton W (Nellie V) rem to Connecticut
—Carrie W h 30 Converse
—Charles W (Eva M) eng USRCo h 42 Old Lane rd
—Collis V (Glenna E) in USAirForce h 106 Winding la
—Delmo J serviceman 35 State h at W Springfield
—Donald W (Maeva) auditor W Africa r 185 Allen
—Doris laundrywkr 155 Hickory r 252 Eastern av
—Doris M clk WMassElecCo r 15 Clarendon
—Dorothy M tchr 235 State r 185 Allen
—E Helen asst mgr 1295 State h at Wilbraham
—Ethel B Mrs r (4) 38 Douglas
—Frank (Clara E) elec h 24 Brickett
—George M (Rose M) trk driver 1319 Main h 97 Belle
—George R emp MCCo r 321½ Taylor
—Herman R r 837 Sumner av
—Howard A (Katherine D) installer TelCo h 172 Hickory
—Ida M clk (510) 29 Worthington r 321½ Taylor
—Irene M r 28 Foster
—James r 38 Westminster
—John J (Irene E) in USAirForce h (1B) 2942 Main
—Joseph E Rev (Eleanor W) executive dir religious radio-television commission of Pioneer Valley 50 Sumner av h 21 Puritan rd
—L Herbert (Sarah M) slsman Portland Ore h 599 Plumtree rd
—Leonard (Kate) dyer Thal Dyeing Co h 124 Champlain av IO
—Martha A wid Charles B h 9 Temple
—Millie P wid Ernest J r 36 Berkshire IO
—Milton F (Helen L) ski instr h 387 Oakland
—Miriam W priv sec (5th fl) 44 Vernon h at W Springfield
—Rose M Mrs h 321½ Taylor
—Rose M Mrs cleaner (32) 395 Dwight r 97 Belle
—Samuel S (Elizabeth S) plasterer h 12 Noel
—Sidney A (Bernice G) h 185 Allen
—Sidney A Jr (Ellen) rem to Ludlow
—Warren W produce mgr 511 Columbus av h at W Springfield
—Wilhelmina B wid James C h 624 Union
—William F asst buyer 1414 Main r 185 Allen
—William R clk SF&MInsCo r (25) 16 Mattoon
—Winston C mach opr Chicopee h 33 E Hooker
Porth Edith S clk 365 State r (3) 155 Bay
—Karl (Alfrida C) mech 8 Cass h (3) 155 Bay
—Rudolf clk MMLInsCo r 155 Bay
Portier Mamie L Mrs housewkr h 70 Newfield rd
Portland The apts 2942 Main
Porttoff Margaret R Mrs r 26 Alderman
Posco Raphael Rev curate Church of the Holy Family r 235 Eastern av
Posley Cecil (Marie Lou) h (12) 15 Melrose
Posner George (Ethel S) auditor USGovt h 47 Knollwood
—Herbert M (Dorothy) supt 245 Chestnut h 136 Washington rd
Posnick Abraham r 52 Elwood dr
—Abraham M (Freda E) slsman 163 Lyman h 44 Bither
—Elaine r 52 Elwood dr
—Eugene H (Margaret D) pharmacist Agawam h 64 Gateway dr
—Jack (M & S Tomato Co) 163 Lyman h 52 Elwood dr
—Mark R radio announcer NY r 444 Sumner av
—Maurice J (Rose D) (Arcade Pharmacy) 190 State h 444 Sumner av
—Simon (Florence A) (M & S Tomato Co) 163 Lyman h 106 Emerson
Posnik Aaron E (Esther B) (Aaron Posnick & Co) (21-22) 1214 Main h 34 Normandy rd
—Aaron & Co (Aaron E Posnik)
—Milliam Mrs h (1) 15 Holland
Post Burton F (Joan A) in USAirForce h 105 Ashley
—Frederick A (Helen) physician (110) 130 Maple h at W Springfield
—George A died May 26 1957 age 68
—James (Elizabeth M) trk driver 1414 Main r 78 Governor
—Jay D (Marjorie) condr B&M h (2) 457 Dickinson
—William J tubeman USRCo r 61 Woodmont
Postel Walter P (Margaret K) acct HSDiv h 25 Knollwood
Postell Charles B in USAirForce r 29 Berkeley
—Jesse J tirewkr USRCo r 29 Berkeley
—Joseph E (Mary J) guard USA h 33 Clifford
Posusky Michael M (Stephania M) postal trans clk h 528 Liberty
Potee Kenneth G physician SHosp r do

Potemski Henry J clk 73 Ferry r 30 Talcott
—John S (Katherine F) tailor Chicopee h 30 Talcott
Potenza Louis M (Jean) gen mgr Rainbow Girl Coat Co h 85 Ellendale cir
Poterala Frank S (Catherine V) janitor 310 State h 1267 Carew
Pothier Cecile M wid Xavier F died Jan 11 1958 age 72
—Edward J r 69 Monrovia
—Frederick G (Mary C) h 47 Groveland
—Henry E emp DGCo r 100 Grenada ter
—J Raoul (Hannah E) music tchr 417 Boston rd h 101 Newhall
—Rhea P emp 1400 State r 100 Grenada ter
—Samuel T (Madeline M) clk Ludlow h 43 Jenness
—Samuel T (Marjorie E) firefighter SFD h 1785 Carew
Pothul Alexander F (Sarah H) condr NHRR h 69 Knox
—Donald A (Sandra K) designer W Springfield h 67 Knox
Potito Anthony P (Mildred M) policeman SPD h 47 Miller
—Donald J (Rita T) policeman SPD h 142 Parkerview
—John A (Jessie M) bus driver StRy h 25 S Shore dr
—Lillian I Mrs (Lillian's Beauty Salon) 278 Oakland r 127 Carver
—Roger D (Marie A) policeman SPD h 56 Blake
—Sebastian J (Lillian I) mach opr G&BMfgCo h 127 Carver
Potkai Anna wid Stanley h 877 Armory
—Chester J heat treater MDFCo r 877 Armory
—Frank J elec 15 Mill River la r 877 Armory
—Frederick R trimmer W Springfield r 877 Armory
—Stanley J (Phyllis) mason h 609 Worthington
Potocki Edward F (Anita L) eng AmBCorp h 250 W Allan Ridge rd
Potolski Sarah N wid Louis M h 51 Olmsted dr
Potomac Insurance Co The (William E Toner) (3d fl) 130 Maple
Potorski John r 344 Page blvd
—John W (Genevieve) mach Westinghouse h 342 Page blvd
—Louis J (Helen G) foreman Westinghouse h 344 Page blvd
—Louis J Jr student r 344 Page blvd
—Robert in USMarines r 344 Page blvd
Pottenger Mary O h 161 High
Potter Adrian L (Agnes E) asst mgr W Springfield h 122 Marsden
—Anna J wid Adrian L r 1011 Worthington
—Arthur emp CVMfgCo r 1839 Main
—Arthur mach opr Westfield r 2829 Main
—Charles M (Margaret T) roofer h 132 Butler
—Chester A (Estelle) musician and radio repr 108 King h do
—David H (Margaret Y) h 119 Westford cir
—Donald C (Doris B) staff asst sls dept Westinghouse h 62 Pheland av
—Doris B Mrs nurse SHosp r 62 Pheland av
—Dorothy D Mrs married Walter J Nicholas
—Dorothy P wid Paul E h 56 Cortland
—Eileen L Mrs emp lunch dept 190 Surrey rd r 225 Cambria
—Ellen E clk 1295 State h at E Longmeadow
—Elliott (Jessica E) mgr Holyoke h 123 Bronson ter
—George R (Rhea R) slsman 95 Liberty h 268 Conn Av
—Gerald T bkkpr Spfd Safe Deposit and Trust Co r 225 Cambria
—Giles E (Ruth E) lab tech AmBCorp h 55 Linnell
—Giles E Jr (Janet L) serviceman 555 State r 299 Lexington
—Hattie I Mrs sewing tchr 1337 Main r 570 Plainfield
—Herbert H (Bertha M) (The Big Bundle Launderwyte) 1129½ State h 12 Hemlock ct
—Herbert S student r 123 Bronson ter
—Howard G (Marion B) winder Westinghouse h 37 Cass
—Howard G (Marion B) winder Westinghouse h 37 Cass
—Iron slsman 1365 Main h at Wilbraham
—Jean r 56 Cortland
—Joan r 56 Cortland
—John E (Elizabeth C) emp city h (16) 212 Carew
—Johnson r 122 Marsden
—Josephine M wid Harry S h (5) 212 Carew
—Luella E Mrs clk MMLInsCo r 328 El Paso
—Mabel A tchr 53 Elliot h at Longmeadow
—Marian S nurses atdt Belchertown r 47 Wilton
—Marshall W (Alice) (The Big Bundle Laundering Co) 1129½ State h 15 Wellington
—Martha J wid Clifford B r 120 Harvard
—Matthew G cleaner 95 Liberty r 268 Conn
—Nellie A wid Wallace M h 26 Lebanon

BRADFORD W. LEETE - Complete Insurance Service
ROOM 320, 293 BRIDGE STREET TELEPHONE REPUBLIC 3-0050

390 Bridge Street
RE 6-1531 or RE 2-6039
Toros Omartian & Son, Inc.
CRESCENT CARPET CLEANING CO.
RUGS
ORIENTAL
BROADLOOM
HOOKED

TELEPHONE RE 3-5174
SPRINGFIELD
GRAHAM-WALLENGREN FUNERAL HOME
G-W
619 STATE STREET
SPRINGFIELD

—Patricia married Henry J Batek
—Paul E Jr Potter TV Service 56 Cortland r do
—Phillip M (Hattie I) carp emp 109 Allen h 570 Plainfield
—Ralph F (Constance C) constrwkr r 68 Monrovia
—Ralph F (Luella E) trk driver 300 Hancock h 328 El Paso
—Raymond R (Mildred H) setupman AmBCorp h 60 ConnAv
—Rhea R Mrs sls clk 1548 Main r 268 ConnAv
—Rial S (Eleanor E) h 187 Marion
—Richard H r 23 Emery
—Richard L mach opr Chicopee h 39 Knox
—Robert W (Mary L) foreman G&BMfgCo h 123 Sylvan
—Russell trk driver Chicopee r 68 Price
—Ruth E Mrs branch sec 555 State r 55 Linnell
—Sara A wid Frederick B h 37 Shaine cir
—Westley S (Eileen L) bus opr StRy h 225 Cambria
—William H (Vera C) janitor 81 State h 20 Wayne
—& Marsh TV (Gordon J Marsh) 1083 State
Pottern Alvin R (Natalie H) project eng MBCo h 65 Meredith
—Hope student r 170 Prospect
—Mary I Mrs office sec 32 Spring r 102 Shawmut
—Maurice (Mary I) barber 31 Worthington h 102 Shawmut
—Molly seamstress 25 Park r 25 Narragansett
—Rose S wid George B bkkpr 275 Chestnut h 170 Prospect
Pottier Florence L Mrs r 137 Dwight
Potts Doreen library asst 330 Belmont av h at Longmeadow
—Elizabeth h 695 Main
—Frank M (Mildred E) pres Bay State Elevator Co 636 Center Chicopee h at Agawam
Potvin Albert L (Jeannette T) sls mgr 340 Worthington h 45 Rowland
—Alice J wid Henry S weaver Arrow Elastic Co Inc h 37 Armory
—Alphonse J (Helen L) h 73 Alexander
—Bill Inc Clarence S Potvin pres-treas Samuel Ripa clk linoleum 141 Worcester IO
—Clarence S (Mollie) pres-treas Bill Potvin Inc 141 Worcester IO and bdg contr 410 Parker h do
—Ernest D clk NY r 119 Windemere
—Flora F seamstress 1502 Main h at Chicopee Falls
—J C Zephir (Florina L) h 39 Forest Park av
—Joseph died Jan 23 1958 age 81
—Leo W (Aldona L) whol building materials 340 Worthington h 119 Windemere
—Leo W Jr in USAirForce r 119 Windemere
—Lionel V (Mabel E) clk Agawam and (Boston Road Tastee Freeze Drive In) 817 Boston rd h 87 Island Pond rd
Poudrier George G (Maryan) maint 88 Birnie av h at Southwick
—Herve J (Doris H) sheetmetalwkr emp 599 Page blvd h 381 Cooley
Poules Helen wid Alexander h 164 W Alvord
—James A in USMerchantMarine r 164 W Alvord
—Joyce priv sec Westover r 164 W Alvord
—Julia benchwkr Chicopee r 164 W Alvord
—Nicholas (Grace E) mach Hartford Conn h 103 Fountain
—Peter (Louise W) plant serviceman 345 Central h 122 Knollwood
—Robert patternmkr 616 Berkshire av r 133 Maple
Poulin Alfred J (Ann M) printer Ludlow h 73 Horace
—Armand S (Claire L) mach E Longmeadow h 21 Lyndale
—Claire D student r 21 Lyndale
—Corrine wid Charles h 25 Healey IO
—Elphege (Yvonne) h 36 Montmorenci
—George C (Isabelle C) foreman E Longmeadow h 54 Beauchamp
—Grace H wid Alfred J h (62) 786 State
—Kenneth (Jeanann R) foreman 267 Allen h 41 Dubois IO
—Leon restwkr r 18 Wight pl
Pouliot Alphonse A (Marie A) mach 93 Orleans h 99 Blunt rd
—Cecelia V wid William J died May 29 1957 age 70
—Dolor J (Constance A) emp P&WADiv h 136 Nottingham
—Francis W (Rosalie E) linoleum mech h 284 Prentice
—Herman E (Doris E) firefighter SFD h 37 Border
—Joseph K (Mary P) stockman TelCo h 64 Layzon Brothers rd IO
—Lawrence slsman (203) 1562 Main h at Palmer
—Leonard (Theresa) carp 20 Carver h 22 Huntington
—Lillian B wid Herman h 151 Littleton
—Mary A wid Stanley h 19 Main
—Nicholas J (Pauline M) mach opr MDFCo h 169 Abbe av
—Phyllis C meat clk A&PCo r 151 Littleton
—Reginald (Annette) carp h 43 Ozark
Poulo Marcia D Mrs clk Springfield Safe Deposit and Trust Co 127 State h at W Springfield
Poulone John (Laurel) mech eng CFalls h 167 Bowles
—Laurel clk 1477 Main r 167 Bowles
—Shirley tchr 179 St James av r 167 Bowles
Poulopoulos George A (Kathleen M) repr Westinghouse h 37 Denton cir
—Jennie S wid Argireos A h 1131 Carew
—Peter dairywkr 120 Oakland r 1131 Carew
—Peter N (Alice M) whol produce 19 Milford h do
—Peter N Jr r 19 Milford
Poulos Peter (Mary) elev opr CFalls h 250 Franklin
—Robert S student r 77 Derryfield av
—Samuel (Catherine A) test equipment opr USA h 78 Manchester ter
—Thomas S (Rita C) slsman E Longmeadow h 77 Derryfield av
Poulson Donald E (Gertrude) interne Shriner's Hosp h 87 Breckwood cir
Pound Earl T (Florence V) rem to Philadelphia Pa
Pounder Alice Mrs rem to New Bedford
—Harry (Margaret) carp h 62 Warner
Povenko Antonina Mrs maint ASCo r 486 Chestnut
—Wasil H (Antonina) emp MCCo h 486 Chestnut
Powars John A (Stanzerl E) eng Boston h 21 Morningside pk
Powder Puff Beauty Shoppe (Mrs Rose B Jones) (300) 1597 Main
Powell Basil (Azzie) emp 34 Front IO h 103 Thompson
—Benjamin F (Jeanne M) special asst clk (703) 145 State h (1) 192 Central

POWELL BENJAMIN SONS INC

Lytton W Powell pres Everett W Powell v pres Norman L Powell clk of corp-treas eave troughs ladders roofing 109-115 Allen tel RE 3-6513—See side lines and p 207

—Billie C stock clk 1414 Main r 122 Chestnut
—Catherine A wid Charles A h 120 Genesee
—Charles A Jr emp (310) 36 Court r 120 Genesee
—Charles E (Elizabeth C) dir of training 365 State h at E Longmeadow
—Charles J (Dorothy C) route slsman 120 Oakland h at N Wilbraham
—Clarence Jr r 61 Yale
—Clarence G (Cassandra M) rem to Redondo Beach Calif
—Donald V (Eileen C) shipper E Longmeadow h 2713 Main
—Edward M area sls mgr (401) 436 Dwight h at E Northfield
—Estelle Mrs pianist Spfd College h (152) 786 State
—Everett W (Mary A) v pres Benjamin Powell Sons Inc 109 Allen h at Agawam
—Frank (Elizabeth S) h 27 Farragut
—Franklin A (Pearline) h 144 Harvard
—George L (Germaine M) laborer city h 43 Genesee
—Harry D (Eva S) slsman 68 Vernon h 161 Westford cir
—Henrietta J wid Thomas D Christian Science practitioner (314) 1490 Main h 55 Marsden
—James A (Barbara E) in USAirForce h 11 Arthur Picard cir IO
—Joseph S (Ella C) foreman Chicopee h 11 Brooks
—Joseph W student r 161 Westford cir
—Judith A rem to Redondo Beach Calif
—Lewis E (Anne) watchman DGCorp h 110 PennAv
—Lorraine H wid Edward W h 76 Alderman
—Lytton W (Viola M) pres Benjamin Powell Sons Inc 109 Allen h 101 do
—Marshall printer emp 23 Worthington r 10 Lafayette
—Norman L (Elaine W) clk of corp-treas Benjamin Powell Sons Inc 109 Allen h 122 Creswell dr
—Richard L (M Ruth) student r 775 Union
—William A (Anita J) mach HSDiv h 30 Greenacre sq
Power Edward (Alice) constrwkr h 52 Tenth
—John J Rev pastor Our Lady of Hope Church Roman Catholic h 577 Carew
Powers Alice r 79 Spring
—Ann E Mrs slswoman 1440 Main h 272 Dwight st ext
—Anna E r 46 Westford cir
—Anna M wid Maurice F r 91 Old Acre rd
—Anna S Mrs tel opr TelCo r 915 Liberty
—Arthur F (Kathleen M) mech 10 Mill h 6 Grace
—Bernard N (Eva M) mgr 453 Belmont av h 116 Wayne
—Blk 27-31 Lyman
—Carol G (Ellen E) in USAirForce h 77 Fernwold
—Catherine C h 46 Westford cir
—Charles L (Marion D) radio tech Westinghouse h 25 Eddy
—Clara A r 41 Chilson
—Clifton B (Ruth C) h 48 Forest
—Cora G h 73 Silver
—Donald E student r 42 Beaufort cir
—Doris P wid Gerald assembler Holyoke r 87 Mooreland
—Edmund J (Mary P) ins agt (2d fl) 119 State h at Westfield
—Edward C r 84 Essex
—Edward J (Zelma A) slsman 104 Carew h 243 Osborne ter
—Edward N (Irene R) draftsman Hartford Conn h 63 Maryland
—Elizabeth G Mrs pres-treas Hampton House Inc 80 Maple r 166 Mulberry
—Ellen A r (7) 84 Allen
—Elmore F (Irene M) h 89 Kenyon
—Ernest foreman 312 Birnie av r 19 Franklin
—Eva G wid John L clk Third Nat Bank & Trust Co h 386 Roosevelt av
—Frances C sec Powers Paper Co 149 Wason av h 2077 Parker
—Francis D (Margaret C) mech Westover h 33 Hicks
—Francis J (Lillian C) acct and tax consultant (1025) 1387 Main h at Wilbraham
—George N (Gertrude L) millman USRCo h 53 Campechi
—Harold r 304 Bridge
—Harry F rem to Agawam
—Helen wid William nurse 470 Belmont av h do
—Helen A r 54 Linden
—Helen F asst chief opr TelCo r 172 Allen
—Helen M r (30) 40 High
—Herbert (Eileen M) mach opr MDFCo h 23 Murray Hill av
—Isabelle M wid John r (6) 64 Osgood
—James F (Helen L) h 54 Linden
—James H h 8 Woodmont
—James J supv TelCo h 42 Beaufort cir
—James R (J Patricia) reporter The Spfd Daily News 32 Cypress h at Westfield
—Jessie A wid Philip C h 111 School
—Jessie N clk Spfd Union Publishing Co 16 Fort h at E Longmeadow
—John student r 915 Liberty
—John A (Anna S) foreman Chicopee h 915 Liberty
—John J (Patricia A) draftsman AmBCorp h 403 Monsanto av IO
—Josephine A clk 360 Main h 172 Allen
—Josephine G wid Frederick J clk Spfd Union Publishing Co h 35 Spring
—Laurence A (Leona M) insp Westinghouse h 29 Coomes
—Leland (Stella) slsman WSpfd h 401 Chestnut
—Lenora M wid Joseph B clk TelCo h 26 Montclair
—Lewis J Jr (Elizabeth G) v pres Powers Paper Co 149 Wason av and v pres-asst treas Hampton House Inc 80 Maple h 166 Mulberry
—Lillian F clk A&PCo h 30 Draper
—Lillian T emp 296 Main r 23 Murray Hill av
—Luva M wid Edward A fish CFalls h 26 Senator
—Margaret C Mrs clk WECo r 33 Hicks
—Margaret J priv sec (412) 1200 Main h at Holyoke
—Mary C r 23 Murray Hill av
—Mary E Mrs key punch opr 195 State r 18 Warrenton
—Mary H h (7) 84 Allen
—Maryann S h (6) 64 Osgood
—Mathew H (Helen F) v pres Kestral Corp 25 Willow h 54 Bevier
—Matthew H (Margaret T) filer E Longmeadow h 93 Cass
—Maurice r 193 Worthington
—May K clk 111 Lyman h at N Wilbraham
—Mildred M r 89 Magazine
—Paper Co R Duncan Clapp pres Lewis J Powers v pres Frances C Powers sec Philip R Blake treas mfg stationers 149 Wason av
—Patrick A (Geraldine D) h 75 Belmont av
—Paul J (Mary L) emp 760 State h at Wilbraham
—Pauline G h (30) 40 High
—Robert (Barbara L) ins agt (2d fl) 119 State h at Chicopee Falls
—Robert A (Barbara) rem to Ludlow
—Robert C (Roberta J) salvage opr CFalls h (7) 18 Wilcox
—Robert J clk (501) 44 Vernon r 386 Roosevelt av
—Roy C (Marilyn J) lithographer MMLInsCo h 116 Fair Oak rd
—Shirley M A billing clk MDFCo r 87 Mooreland
—Theresa W nurse Easthampton r 172 Allen
—Thomas Jr (Vivian A) sheetmetalwkr Bloomfield Conn h 25 Noble
—Thomas A (Mary E) mgr A&PCo h 18 Warrenton
—Thomas E r 40 Temple
—Wallace O (Katherine W) h 74 Edgewood
—William student r (5) 16 Cumberland
—William (Wanda) asst circulation mgr Spfd Daily News h 335 Evergreen rd
—William H emp city r 23 Murray Hill av
—William J (Marguerite) laborer 143 Worcester IO h 50 Rodney Smith Jr cir IO
—William T (Mary C) foreman Westinghouse h 18 Coomes
—see Power
Powling Herbert (Carol P) h 72 Hyde av

Phone
DEVENS REALTY CO.
31 ELM STREET TEL. RE 9-1513
FOR A HOME OR MORTGAGE LOAN
Member MLS

94 STATE ST. (Court Sq. Bldg.)
REALTY SALES & SERVICE CO.
HAROLD D. KAPLAN ABRAHAM GRUNDT
SALES — LEASING — MANAGEMENT — INSURANCE
TEL. RE 3-0509

—Ruth K clk 296-300 Main h 86 Allen
—Susie S wid Lorenzo H died Apr 26 1957 age 72
Poyles Peter (Louise A) miller G&BMfgCo h 75 Cass
Poznanski Mary A wid Frank h 44 Wolcott
Pozzani Duilio (Amelia) car insp NHRR h 194 Bowles pk
—F Carl in USAirForce r 194 Bowles pk
Pozzi William A (Mary J) (Bill's Smoke Shop) 839 Main h 853 do
Prachniak Alex mach opr Thompsonville Conn h (10) 69 Wilbraham rd
Prackneck Barbara student r 1173 Sumner av
—Sarah V Mrs slswoman 1414 Main r 1173 Sumner av
—Stanley S (Sarah V) supv Westinghouse h 1173 Sumner av
Pradella Andrew (Gladys M) slsman Ludlow h 178 Brittany rd IO
Praetz Rudolph C (Kathryn I) mgr (507) 146 State h 233 Gillette av
Prairie Alphonse Y (Marie-Jeanne) mach CBWWks h 73 Massasoit
—Charles (Annette R) grinder Agawam h 100 Massasoit
Praisner May R priv sec 142 Hancock r 250 Franklin
Prajer Salvatore constrwkr h 70 Patton
Pranes James E (Juanita E) trk driver WSpfd h 17 Maynard
Prasifka Edward J (Lena M) in USAirForce h (13) 86 Edmund Wynne cir
Prasol Mildred H nurse Mercy Hosp r do
Prater Robert H (Virginia B) eng 812 Monsanto av IO h at Longmeadow
Pratt Arthur E (Mary V) civil eng city h 60 Fairfield
—Arthur H (Helen M) foreman 38 Walter h at Holyoke
—Barbara M r 147 Belmont av
—Charles O (Dorothy E) industrial eng USA h at Ludlow
—Clark D (Ellen F) supt Quincy h 940 Allen
—Clinton J (Evelyn I) h 21 Merwin
—Cora B h 27 Clarendon
—Donald L assembler MBCo r 50 Merida
—Edward A (Eleanor B) tchr Longmeadow h 10 Schuyler
—Eleanor B Mrs clk TelCo r 10 Schuyler
—Ellen C h 28 Marble
—Harley L porter SHosp r do
—Henry J steamfitter emp 47 Park h 67 Jasper
—Henry J Jr steamfitter emp 47 Park r 67 Jasper
—Henry J Jr (Anna M) lieut SFD h 21 Kingsley
—James A (Nora E) insp (508) 145 State h at W Springfield
—James B (Shirley A) lithographer GBInc h 71 Grape
—James E (Lois E) credit mgr 115 Dwight h 284 E Allen Ridge rd
—Joan E service rep TelCo r 147 Belmont av
—John D (Amelia M) mach opr VNInc h 135 Dwight rd
—Joseph mech r 105 Mill
—Leonel A (Katherine L) setupman Westinghouse h 50 Merida
—Margaret A wid George J clk 1414 Main h 15 Merrick av
—Martha E student h 230 Eastern av
—Mary L wid James E tel opr 302 Locust h 147 Belmont av
—Norma C verification clk 365 State h at W Warren
—Ormsby L r 25 Reed
—Patricia A r 15 Merrick av
—Raymond L (Marion L) slsman 1414 Main h (B) 160 Maple
—Roger K (Elaine) asst mgr MMLInsCo h 23 Lucerne rd
—Roland F Jr (Lorraine I) IBM opr PMachCo h 83 Beaumont
—Thomas J apprentice plumber emp 105 Greenwood r 15 Merrick av
—Virginia clk WSpfd r (3) 443 Chestnut
—Walter F (G Frances) h 119 Penrose
—William N (Helen L) mgr E Longmeadow h 143 Gillette av
Pratte Alice wid Ansalme r 28 Bevier
—Anne M clk SGLCo r 708 Chestnut
—Cecile tchr music 708 Chestnut h do
—Charles A (Helene N) bdg contr 43 Sargon h do
—Charles A Jr (Jacqueline R) real est slsman (25) 75 Dwight h 405 Page blvd
—Frank R carp h 708 Chestnut
—Helene N Mrs insp Titeflex Inc r 43 Sargon

PRATTE LIONEL A
(Mildred A) building contractor 949 Chestnut tel RE 9-2067 and (Charm Cafe) 1146-1152 State h 949 Chestnut

Prayzer Kopel (Fala) tailor emp 1639 Main h 19 Osgood
Preble Orrin B (Carrie L) h 25 Rathbun
—The apts 460 Union
Prebor Fred W mach CFalls h 188 Carew
Precanico Clara P asst cashier 1139 Main r 55 Central
—George J trk driver AmBCorp h 55 Central
—Georgianna A clk 25 Willow r 55 Central
—Joseph W (Marjorie G) mach opr HSDiv h 44 Long View
Precious Nora Mrs housewkr r 47 Alden
Precision Motor Rebuilders Co (branch) Albert F Rose gen mgr 1186 State
—Pattern Co Inc John F Besciak pres Stanley J Walng treas 14 Napier
Preedom Donald F (Marion A) (Buscall Nursing Home) 235 Pine h do
—Marion A Mrs (Buscall Nursing Home) 235 Pine r do

Preferred Utilities
Industrial Oil Burners Springfield Oil & Coal Co and Springfield Coal Co distributors 60 Hannon—See bottom edge

Pregent Jean P (Pearl M) toolmkr 476 St James av h 107 Littleton
—Pearl M Mrs tel opr TelCo r 107 Littleton
Preis Rose wid Joseph E r 40 Canterbury rd
Preissler Carl F (Alice M) auto body mech emp 153 Carew h 31 Kenilworth
—Earl P (Rose H) wrapper A&PCo h 31 Pemaquid IO
—Louise P clk 55 Pomona r 14 Beaumont ter
—Paul M (Louise) h 14 Beaumont
Prejsnar John (Jennie B) cutter Chicopee r 159 Franklin
Prekop Cecilia A h 952 State
—Mary A clk 1916 Main r 48 Wellington
—Nellie V wid Joseph P h 48 Wellington
Premier Printing Co (Stanley M Cady) (2d fl) 34 Hampden
Premo Albert (Edith M) lathe opr CVMfgCo h 13 Daniel IO
—Charles G (Susan S) draftsman HSDiv h 36 Ellendale cir
—Charles N (Geraldine A) supt 124 Switzer av h 616 Cooley
—Constance D asst sec and receptionist AmIntCol r 43 Burton
—Edna M Mrs switchboard opr 29 Logan r 57 Huntington
—Elizabeth wid Alexander r 12 Grove
—Ernest J regional fire underwriter 1250 State h at Northampton
—George D (Edna M) slsman 1548 Main h 57 Huntington
—Harold A (Rose C) rem to San Diego Calif
—John W (Lucille B) h (1) 107 High

PREMO LESTER J
(Mary F) realtor real estate mortgage loans (616) 31 Elm tel RE 3-3448 h 43 Burton

—Lucille B Mrs slswoman 1496 Main r (1) 107 High
—Marvin C (Josephine B) eng Chicopee h 40 Atwater rd
—Mary A photostat opr 365 State h at E Longmeadow
—Paul acct CVMfgCo r 245 Water IO
—Ronald K dept supt 124 Switzer av r 616 Cooley

Premoid Corporation
F Nelson Bridgham chairman of board Cassius M Bryan pres Charles F Collins v pres Raymond E Clark clk-treas mfrs of technical papers artificial leather and Latex Saturated Fibers Front opp First West Springfield—See p 1041

Premont Alfred E (Josephine A) upholsterer emp 2543 Main h 65 Mapledell
—Alphonse U (Mildred L) (Springfield Upholstery & Awning Co) 33 Dwight h (5) 133 Sumner av
—Evelyn Mrs r 65 Washburn
—George with Springfield Upholstering & Awning Co 33 Dwight r 166 State
—Hugh D (Alice Mary) with Springfield Upholstering & Awning Co 33 Dwight h 218 Washington blvd
—Joyce A clk 259 Page blvd r 65 Mapledell
—Mary h (8) 32A Bradford
—Richard E printer GBInc r 65 Mapledell
Prendergast Edward J h 60 Orleans
—John E (Martha) cribwkr HSDiv h 113 Oakland

—Mary V wid Patrick S h 43 Horace
—see Pendergast
Prenderville C Hazel insp AmBCorp r 46 Mooreland
—Jack (Ann J) test eng 73 State h at Feeding Hills
—Philip E (Elsie A) emp city h 48 Mooreland
Prendiville John R in USNavy r 68 Wolcott
—Margaret wid Thomas M r 68 Wolcott
—Marie M emp 230 Forest Park av r do
—Mary T priv sec MCCo r 68 Wolcott
—Thomas J maintman G&BMfgCo h 68 Wolcott
Prenosil Betty J Mrs nurse Mercy Hosp r (21) 356 Belmont av
—John E (Betty J) mach adjuster USEnvCo h (21) 356 Belmont av
Prentice Charleen A professional asst City Library 220 State h at Longmeadow
—Herbert H (Hazel M) acct emp 19 Elm and sec Spfd Apartment Industry Inc (224) 172 Chestnut h 52 Draper
—Jessie M wid Chester M h 15 Willard av
—Mary C Mrs slswoman 1451 Main h (5) 3239 do
—Reginald W (Cora H) mgr 1553 Main r 164 Berkshire av
—Robert L (Carol N) in USAirForce h (6) 3 Pickett pl
—William A (Amelia A) h 7 Monmouth
—William H (Edna N) h 126 Dunmoreland
Prentiss Ellyn M proofreader 53 Hillman h at W Springfield
Presada Rodney r 130 Greenwood
Prescetta Mary Mrs cook 339 Walnut h 1126 Carew
Prescher Max H (Frieda C) blksmith emp 740 Worthington h 114 Melville
Prescott Agnes R Mrs public steno (515-516) 1537 Main r 33 Sunapee
—Daisy E rem to Maine
—Franklin C (Janet W) slsman Manitowoc Wisc h 115 Chalmers
—H S (Marjorie C Prescott) ink mfrs (6th fl) 238 Dwight
—Henry T (Agnes M) h 33 Sunapee
—Johnstone (Nancy E) toolmkr USA h 20 Powell av
—Joseph (Marie R) in USArmy h 265 Dwight st ext
—Marie R Mrs (Marie's Beauty Shop) (414) 1694 Main r 265 Dwight st ext
—Marjorie C (H S Prescott) (6th fl) 238 Dwight h 110 Perkins
—Mortimer M Jr (Andra W) slsman h 34 Fenway dr
Presley Alice E Mrs waitress 473 Breckwood blvd r 43 Cheyenne rd
—Austin L (Alice E) in USAirForce h 43 Cheyenne rd
Presnal Michael r 1400 State
Press Annie Mrs r 44 Copley ter
—Arnold (Marlene) display mgr 1592 Main h 41 Mallowhill rd
—I M Formal Shop (Isador M Press) 326 Dwight
—Isador M (Pearl B) (I M Press Formal Shop) 326 Dwight h 67 Webber
Pressey Mary h (130) 786 State
Pressman Harry (Minnie C) h 46 Linden
—Sophie J telegraph recorder NY r 46 Linden
Presson Leonard J (Laura P) v pres Western Massachusetts Electric Co 73 State and v chairman Shriners' Hospital for Crippled Children 516 Carew h at Longmeadow
Prest Neil L (Florence L) h 14 Crismer pl
Preston Arthur H (Elma) mgr 265 State h at Longmeadow
—Donald student h 120 Central
—Ethel M Mrs h (67) 2295 Main
—George B (Patricia R) cabinetmkr E Longmeadow h 29 Sylvan
—Grace S tchr 43 Homer and 64 Myrtle IO h 179 Wilbraham rd

Preston Harvey Russell
(Eleanor S) pres Preston & Olmstead Inc (501) 44 Vernon and clk of corp Hampden Savings Bank 19 Harrison av h 111 Woodsley rd Longmeadow—See top lines

—John W h 457 Union
—Juliet E wid George S h 23 Magnolia ter
—Len Marine Sales (Leonard H Preston) 470 Main
—Leonard H (Ann I) (Len Preston Marine Sales) and (Springfield Chris-Craft Marine Co) 470 Main h at Wilbraham
—Leonard M (Allison M) mail sorter NYCRR h 49 Cortland
—Ralph G (Dorothy S) h 443 Dwight rd

Old Storrowton Tavern
Storrowton Village, West Springfield
OPEN YEAR 'ROUND
OLD FASHIONED FOOD, DRINK and LODGING
DIAL RE 2-4188

PRESTON & OLMSTEAD INC

Officers
HARVEY RUSSELL PRESTON pres
GEORGE E OLMSTEAD treas
WILLIAM T OLMSTEAD asst treas
CLARENCE R BROOKS clk

INSURANCE
SURETY BONDS

GENERAL AGENTS
THE TRAVELERS INSURANCE CO
OF HARTFORD CONN

TEL RE 2-5161

SECURITY BDG
(501) 44 VERNON
—See top lines

Prevo Albert A sta fireman 2132 Main h (274) do
Prevost Cordelia wid Alfred laundrywkr 572 Main h 36 Dover
—Florida wid William J r 348 Plainfield
—Isabelle Mrs r 1400 State
—Lillia R wid Wilmore Jr h 11 Thorndyke
—Marie R r 24 Victoria
—Raymond A (Patricia A) despatcher HSDiv h 91 Albemarle
—see Provost
Prew Alice B office nurse (223) 130 Maple h at W Springfield
—Henry L (Marie E) slsman 709 State h 39 Gordon
—Robert student r 39 Gordon
—see Proulx
Pributsky Gerald (Barbara J) chemist USA h (1A) 86 Manor rd
Price Amos L (Dolly M) elev opr 7 Worthington h 120 Congress
—Arthur N (Barbara M) laborer E Longmeadow h 258 Commonwealth av
—Charles A Jr (Edith H) eng (8th fl) 1200 Main h at E Longmeadow
—Doris M Mrs h (7) 7 Loring
—Edgar D (Ethel P) in USAirForce h 1082 Carew
—Eunice pocketbookwkr (300) 44 Taylor r 105 Quincy
—Frederick (Alpha) taxi starter 95 Liberty r 96 Calhoun
—George R (Pearline) mach opr Ludlow h 186 Walnut
—Helena K Mrs bkkpr Third Nat Bank & Trust Co h 889 Worthington
—Ida N Mrs buyer 1414 Main r 315 Dwight rd
—James C (Theresa I) h 16 Saratoga
—John N (Ida N) mgr CFalls h 315 Dwight rd
—Joseph D (Kathleen) slsmgr Sheraton-Kimball Hotel 140 Chestnut h at S Hadley Falls
—Julian M (Charlotte E) in USAirForce h 10 Decker pl
—Lawrence (Hazel R) night watchman 49 Chestnut h 260 Commonwealth av
—Lois L wid Clarence A title closer (3d fl) 124 State h (6) 9 Armory
—Louis L houseman 36 Willow r do
—Miriam H Mrs hospital library asst City Library 220 State h at Agawam
—Norman (Shirley) eng 644 Monsanto av IO h (2) 364 Belmont av
—Raymond A (Frances T) trk driver Westfield h 247 Savoy av
—Robert D (Marian) (Robert D Price Associates) (819) 1387 Main h at Longmeadow
—Robert D Associates (Robert D Price) mfrs rep (819-820) 1387 Main
—Robert S (Peggy Jane) drafting supv 73 State h at W Springfield
—Samuel (Fanny) rabbi Congregation Beth El h 75 Copeland
—Thomas (R Violet) asst treas Springfield Institution for Savings 63 Elm h 155 Belmont av
—Verneta benchwkr DMCo r 260 Commonwealth av
—William F (Loretta D) mach USA h 273 Orange
—William F (Martha R) fuel oil 103 Quincy h do

PRICE & LEE CO THE

HELENA M COLLINS mgr

PUBLISHERS OF
CITY DIRECTORIES FOR
ONE HUNDRED AND EIGHTY
CITIES AND TOWNS

ARROW MAPS
ARROW GUIDES

(504) YOUNG BDG
1653 MAIN TEL RE 3-8561

MAIN OFFICE 248 MEADOW
NEW HAVEN CONN TEL MA 4-3118
—See p 173

Prickett Lily R Mrs died July 16 1957 age 59
—William draftsman E Hartford Conn r 30 Parkwood
Pricopoulos John W rem to Quincy
—Rena Mrs packer WSpfdf h 819 Worthington
Priddy James C II (Dorothy N) mgr 34 New Dwight h 39 Cliftwood
Pride Bonnie L tchr 46 Oakland h 112 Lumae
Pridgon Vera B packer DMCo h 16 Hubbard av
Priebe Agnes A Mrs (Friendly Corner Store) 270 Eastern av h 788 Sumner av
—Henry G died Mar 22 1958 age 62
—William F (Friendly Corner Store) 270 Eastern av r 788 Sumner av
Priesing George T Jr (Marguerite) slsman Philadelphia Pa h 130 Nottingham
Priest Anna O Mrs slswoman 1414 Main r 1237 Berkshire av IO
—Clarence M (Anna O) slsman r 1237 Berkshire av IO
—Estelle R M Mrs assembler WSpfd r 71 Maynard
—Francis in USMarines r (8) 222 Pearl
—Francis E (Loretta M) trk driver 140 Sharon h (8) 222 Pearl
—Harold C (Ruth M) chief eng 78 Court h (3) 33 Longhill
—Mary M Mrs clk 1295 State h at E Longmeadow
—Robert V (Marie) in USAirForce h 175 Massasoit
—Ruth M Mrs clk (137) 36 Court r (3) 33 Longhill
—Stuart R (Estelle R M) policeman SPD h 71 Maynard
Priestly Arthur A (Mary B) h (1) 212 Locust
—Mary B Mrs office supv TelCo r (1) 212 Locust
Prifti Theodore N (Sophie) h 60 Bradford
Primiani Ruthe D Mrs r 159 Whittum av
Primrose Margaret J Mrs h 117 High
Prince Carter E asst mgr 1757 Main r do
—Charles W emp PMachCo r 122 Chestnut
—Clarence F (Helen G) products designer E Longmeadow h 19 Martel rd
—Harrison P tester WECo r 179 MassAv
—Joseph F (Clara M) h 559 Liberty
—Mabel F office sec Westinghouse r 179 MassAv
—Patricia A student r 179 MassAv
—Roger J r 30 Carew
—Willetta wid Timothy C h 50 Greenwood
—William H (Minnie L) h 179 MassAv
Princess The apts 22 Morris
Principe Aldo P (Anna A) hoisting eng 1397 Main h 811 Worthington
—Clotilda wid Eugenio h 811 Worthington
—Louis G (Norma B) slsman h 138 Bacon rd
Prindiville Ethel M steno WMassElecCo r 14 Rochelle
—John F insp HSDiv r 14 Rochelle
—Kathryn A wid John J h 14 Rochelle
—see Prendiville
Prindle Edwin R maintman MCCo h 29 Davenport
—Thomas in USArmy r 29 Davenport
Pringle Bennett Jr eng r 32 Clarendon
—Bert stockboy 1454 Main h 62 Westminster
—Eleanor G claims rep (711) 1200 Main h at Westfield
—Phoebe M wid Roy C h 106 Parker IO
Prinz Elaine E clk TelCo r 94 Fenimore blvd
—John (Anna) tool room foreman Titeflex Inc h 94 Fenimore blvd
Prior Gertrude A Mrs r (1) 120 Belmont av
—Harold A (Elsie S) h 17 Denver
—John C (Mary A) assembler PMachCo h 64 Shawmut
—John J (Katherine E) mach G&BMfgCo h 848 Worthington
—Joseph M (Augustina F) mach WSpfd h 43 Cameron
—Justine E (Claire A) grinder AmBCorp h 59 Catalpa ter
—Margaret wid John h 82 Shaine cir
—Martha E wid Orville G h (N) 10 Chestnut
—Orville G (Monica I) brakeman B&A h 131 St James cir
—Paul K in USNavy r (1) 120 Belmont av
—Peter (Margaret) painter StRy h 58 Jeffrson av
—Thomas H firefighter 86 Court r inq do
Priscilla Shop (Priscilla H Dixon) womens clothing 418 Bridge
Priscoli Joseph D (Mildred) mach opr USA h 55 Margaret
Pritchard Barbara J clk MMLInsCo r 26 Jenks
—Ellis H (Elsie M) pres Pynchon Press Inc (510) 29 Worthington h 2174 Wilbraham rd
—Horace r 26 Ridgewood ter
—William (Annie) h (5) 760 Sumner av
—William E (Phyllis M) in USAirForce h 37 Crestwood
Pritchett Alice* wid Julius housewkr h 40 Congress
Prive Richard G (Dorothy M) in USAirForce h 389 Birnie av
Privee Leon A (Edessa) dairywkr 120 Oakland h at N Wilbraham
Privensal Harold B (Elin L) clk PTS h 143 Ellsworth av
Privolos Demitrios K (Dimetra) dairywkr 120 Oakland h (7) 10 Concord ter
Prochazka Frances wid Martin rem to Northampton
—Henry W (Mary K) trk driver 220 Sharon h 2417 Columbus av
Prochnow Eric M Jr (Charlotte) watch eng 73 State h at Wilbraham
Procopio Joseph (Mary M) clothing cutter Rainbow Girl Coat Co h 65 Ellendale cir
—Samuel C (Eugenia V) emp USEnvCo h 350 Central
Proctor Beatrice M wid David M h 34 Renceiau
—Charles B (Marjory A) real est 314 Union h do
—Charles B III (Phyllis P) constrwkr Holyoke h 46 White
—Charlotte Mrs office sec United Fund Inc 184 Mill h at W Springfield
—Chester S (Florence M) h 33 Kenyon
—Gale H (Theresa S) mach opr Titeflex Inc h (3) 27 Hancock
—Gertrude A died Apr 11 1957 age 85
—Jessie E h 69 St James av
—John mech r 38 Westminster
—Ned R (Margaret R) mach opr MFDCo h 228 Quincy
—Robert E (Margaret) constrwkr h 106 Quincy
—Sandra J rater 26 Byers h at Ludlow
—Stephanie A student r 314 Union
—William Rev curate Church of the Holy Family r 235 Eastern av
Produce Bdg 194-206 Chestnut and 121-125 Lyman and office (411) 121 do
—Building Realty Trust Albert C White Jr trustee real est 496 Bridge

PRODUCTION TOOL & DIE CO INC

Richard J Gaudreau pres-treas E Richard Gaudreau v pres-asst treas O Roland Vigneault v pres 572 St James av tel RE 6-1867—See p 155

Professional Ambulance Service (Walter E Bowen Jr) 1254 Columbus av
—Bdg 20 Maple
—Building Drug Ernest F St Charles pres-treas-clk 18 Maple
—Building Garage (Donald G Deck) 77 Stockbridge
—Building of Springfield Inc Albert C White Jr pres-treas 496 Bridge
—Building Pharmacy Inc Charles A Cabana pres Mrs Bertha A Cabana v pres-treas (141) 130 Maple
—Dental Laboratory (Aaron Blatt) 896 Main
—Shoe Repair (Pasquale Falcone) 79 Stockbridge
—Shoe Service (Jose Joao) 6 New Dwight
Profiglio Alexander M r 26 Manhattan
—Clara M Mrs h 539 State
—Frank A emp 71 Colton h 26 Manhattan
—Fred J Jr draftsman VNInc r 89 Ashley
—Peter F (Beatrice E) shipping clk 7 Worthington h 26 Manhattan
—Rose F wid Fred J seamstress 345 Dwight h 89 Ashley
Progress Press (Max Shapiro and Morris Pevzner) printers 3d fl 125 Dwight
Progressive Farms Co Inc (Samuel L Stackhamer pres) eggs 178 Oakland
Progulske Bernice T wid Adam A died Oct 11 1957 age 82
—Richard G pres-treas Dix Electrical Supply Corp 238 Chestnut r 100 Lakeside
—Theodore A (Shirley D) supv 73 State h at Agawam
—Wilbur H (Rita H) projectionist WSpfd h 1839 Parker
Prokop Casimir J (Stella D) welding G&BMfgCo r 58 Quebec IO
—Edward I (Frances E) bartender 91 Parker h 104 Acrebrook rd
—Frances E Mrs bkkpr 66 Pynchon r 104 Acrebrook rd
—Thomas E (Violet D) shipping clk 101 Taylor h (8) 9 Thomas
—Violet D Mrs clk 3d fl 1200 Main r (8) 9 Thomas
Prologo Joseph M mailer Springfield Newspapers 32 Cypress h at WSpfd
Pronicki Eugene S (Barbara A) eng WMassElecCo h 35 Keddy
Pronk E Arlene dental asst (201) 293 Bridge r 210 Maple
Pronko John (Patricia A) insp USA h 21 Smallwood IO
Prophet Albert T (Rita A) trkdriver 255 Liberty h 226 Jasper
—Alice A wid Albert T r 226 Jasper
—James D (Bonnie R) constrwkr h 59 Cedar
—Natalie typist Westinghouse r 53 Westford cir
Proquiske Theodore A (Florence E) carp emp 220 Dwight h 100 Lakeside
Prorok Alex (Alice) janitor TelCo h 55 Grosvenor
—Lillian mach opr 69 Pease h (8) 32 Wilcox
Pros Peter J (Irene) builder 25 Arthur h do
Prosco Jack M (Rose E) hoisting eng h 68 Davenport
Prosol Barbara wid Valentine r 108 Cambridge
—Walter (Mary A) trkdriver 220 Sharon h 108 Cambridge
Prosser J C (Dixie) in USAirForce h 403 Monsanto av IO
—Lorraine married Bruce E Fogg
—William E (Grace C) h 16 Jasper
Protex Co (John R McGreal) janitor supplies (220) 44 Taylor
Prothero C Raymond (Laurel S) asst treas Springfield Institution for Savings 63 Elm h 103 Harmon av
—Henry B (Jane A) asst cashier Third National Bank & Trust Company of Springfield 1391 Main h at Wilbraham
—Jon C student r 103 Harmon av
Proton John E mach Holyoke r 287 Tyler
Protono Johny (Rose) slsman 760 State h at W Springfield
Protzenko Harry H (Beverly J) mach Thompsonville Conn h (21) 62 Edwards

HAMPDEN SAVINGS BANK
INC. 1852
19 HARRISON AVENUE
Individual Accounts $1.00 to $7,500
Joint Accounts $1.00 to $15,000
Interest begins first of each month payable last business day of Apr. and Oct.

PROTZENKO
—Walter A timestudy eng 38 Walter h at Feeding Hills
Proulx Adelard R (Augustine R) h 35 Orchard
—Agnes wid Romeo J assembler SETCo h 82 Vermont
—Armand J (Annette M) (Plainfield Street Market) 536 Plainfield h 903 Roosevelt do
—Bella housekpr r 70 Fisk av
—Camille M payroll clk TelCo r 903 Roosevelt av
—Charles G (Patricia L) insp HSDiv h 23 Rose pl
—Erne J (Regina M) h 43 Roseland
—Ernest H (Lena M) setupman WECo h 33 Orchard
—Jacqueline L clk 365 State r 82 Vermont
—Jacqueline M steno 365 State r 903 Roosevelt av
—Jean P (Charlotte A) carp h 187 Ashland av
—Joseph E (Pauline L) setupman AmBCorp h 31 E Hooker
—Joseph G (Juliette M) carp 222 Prentice h do
—Lawrence L (Barrie G) insp E Hartford Conn h (1A) 84 Manor rd
—Leona T clk 85 Chestnut h at E Longmeadow
—Raymond D (Lorraine L) tire builder USRCo h 261 Corcoran blvd
—Roland H (Mary) mach opr MCCo h 92 Roseland
Prouty Alfred W (Rebecca S) v pres The M Steinert & Sons Co Inc 10 Stearns sq h at Longmeadow
—Charles W test eng WMassElecCo h (15) 39 Kenwood ter
—Frank H (Bessie L) rem to Hampden
—Franklin E rem to Hampden
—Frederick L R prod clk Westinghouse r (8) 2708 Main
—Kenneth R plumber h (15) 2295 Main
—L Fletcher (Rachel) asst supt Dept Public Parks h "Barney Estate" off end Longhill
—Louise C wid Clarence F h (8) 2708 Main
—May B wid Roy C r 97 Jardine
—Ralph I (Vivian M) compositor GBInc h 1582 Wilbraham rd
—Robert r (15) 2295 Main
Prova Ferdinando r 216 ConnAv
—Frank (Virginia) forger MDFCo h 216 ConnAv
Provanche Norman J (Bessie E) steamfitter City h 43 Duryea
Provencal Delia wid John r 36 Grove
—Eva asst clk 26 Byers r 3310 Main
—Louise M Mrs emp Valley Bank & Trust Co r 3310 Main
—Rita married Edward Horner
—Samuel J (Louise M) lift trk opr HC&PCo h 3310 Main
Provencher Albertine Mrs furn rms 68-70 Plainfield r 68 do
—Eugene (Albertine) painter Holyoke h 68 Plainfield
—Joan waitress Thompsonville Conn h (6) 88 Byers
—Joan T Mrs clk USEnvCo r 103 Florida
—Laurent J (Joan A) elec h 373 Central
—Raymond R (Marion J) emp 132 Allen h 28 Randall pl
Provencial Francis A (Ruth M) sorter 333 Belmont av h 27 Crystal av
—Ruth M Mrs checker 333 Belomtn av r 27 Crystal av
Provenzano Ingrid I clk 1295 State h at Feeding Hills
Providakes Athena Mrs cashier 49 Lyman h at Chicopee
—Fred (Helen) installer TelCo h 25 Upland
—Jason (Athena) dairywkr 120 Oakland h at Chicopee
Providence Washington Insurance Co Frank H Graham claim mgr (403) 145 State

Providence-Washington Insurance Co

Preston & Olmstead Inc agents (501) 44 Vernon —See top lines

Provini Dante R clk PTS r 216 Main
—Fred D (Frances R) mach AmBCorp r 63 Wilcox
—Rosa E wid Giovanni h 216 Main
Provost Agnes C wid Romeo D h (6) 198 White
—Alfred (Irene A) h 774 Newbury
—Alfred G (Florence M) mach opr HSDiv h 720 Dwight
—Alfred J (Loretta R) h 83 Pine
—Alphonsine M wid Hilaire J h 3321 Main
—Amelia T wid Walter E h 400 Orange
—Antoinette J Mrs (My Mother's Place) 139 Boston rd h at Agawam
—Arcelia r 43 Abbe av
—Arthur J (Kathleen A) sls mgr SGLCo h 37 Bloomfield
—Bernard L (Mary G) despatcher HSDiv h (6) 99 High
—Clifford (Marion A) lithographer emp 157 Chestnut h 329 El Paso
—Delphine wid Frederick sand blaster 67 Boylston r 19 Arch
—Donald L (Charlotte) diesinker 545 Walnut h 21 Woodlawn
—Dorothy B clk 73 State h at Agawam
—Dorothy G wid James L h 25 Oswego
—Edward (Hazel P) h 285 Rosewell
—Eileen M Mrs compiler (317) 33 Lyman r 1157 Boston rd
—Elizabeth A bookkeeping clk SGLCo r 101 Vadnais

PROVOST
—Eugene F (Jean M) apprentice sheetmetalwkr 12 Hayden av r 135 Ingersoll Grove
—Eugene R (Mary I) mach BMTCo h 61 Treetop av
—Frank A (Pearl B) clk Westinghouse h 20 Cumberland
—Geraldine M key punch opr MDFCo r 24 Mazarin IO
—Girard A (Albina) mach opr BMTCo h 41 Alfred
—Helen M Mrs bkkpr 101 Taylor r 84 Mayfair av
—Henry W (Susan E) chemical opr MCCo h 99 Robert Dyer cir
—Henry Z (Leah M) mach opr E Longmeadow h 145 Atherton av
—Hubert P r 24 Mazarin IO
—J Arthur (Sarah E) shipping clk AmBCorp h 58 Johnson
—Jacques P (Rachael) packer WSpfd h 24 Sumner av
—James L died June 29 1957 age 70
—Joan A supv 295 Worthington h at Ludlow
—Joan E clk 125 Paridon h at Feeding Hills
—John H (Rita E) mach opr CVMfgCo h 26 Mazarin IO
—Joseph (Mary R) h 37 Merwin
—Joseph A Jr (Grace J) carp h 116 Rochford cir
—Lawrence A (Phyllis) ins agt 137 State h at Ware
—Leodore A (Rachael N) mgr 67 Kenyon h 69 Robert Dyer cir
—Leon P mgr 1341 Main r 122 Chestnut
—Leonard (Eileen) mech 648 State h 1157 Boston rd
—Lionel D (Claire D) office mgr 201 Rowland h at Willimansett
—Marshall L (Gloria R) firefighter SFD h 89 Robert Dyer cir
—Mary G Mrs priv sec HSDiv r (6) 99 High
—Mary J wid William J stitcher BInc h 72 Elijah
—Norman A (Beatrice M) mach Holyoke h 34 Canterbury rd
—Norman A Jr (Jean L) maintman Agawam h (4) 29 High
—Norman P (Phyllis E) aircraftwkr Bloomfield Conn h 95 Kensington av
—Peter H (Beulah M) warehousewkr 115 Dwight h 24 Mazarin IO
—Raymond E (Eileen E) playground supv Park Dept h 43 Arcadia blvd
—Raymond F (Helen M) elec Ludlow h 84 Mayfair av
—Raymond J (Oveline V) pressman Westinghouse h 40 Carlos
—Richard A emp 454 Walnut r (6) 198 White
—Roland H (Elizabeth A) elec tester GECo h 396 Dwight rd
—Ronald A (Doris M) chemical opr 644 Monsanto av IO h 14 Barton
—Rosemary emp 45 Warwick r 26 Bancroft
—Shirley L clk 73 State h at Agawam
—Shirley M nurse SHosp r 34 Canterbury rd
—Wallace H Jr (Therese) sls mgr 135½ Dwight r inq do
—Walter E died Mar 23 1958 age 69
—Walter E Jr (Evelyn) apprentice toolmkr E Longmeadow h 230 Cooper
—see Prevost
Prowler Anna R wid Jacob E h 38 Herman
Prowse Geraldine A typist 78 Hillman h 65 Oswego
Pruchnik Frederick L (Jennie M) carp h 10 Parker IO
Prucnal Edward J (Rose M) h 38 Hamburg
Prudell Sylvio A (Ruth) in USAirForce h 21 Dubois IO
Pruden Rider F h 12 Lillian
Prudence Springfield Inc Russell J Belcher mgr men's clothing 1541-1545 Main
Prudential Insurance Co of America Walter L Loper mgr 135 State
—Insurance Co of America The dist office 12 Westminster
—Premium Co Joan A Collins mgr trading stamps 96 State
Prudins Irving clothcutter Chicopee r 647 Plumtree rd
Prue Arthur G (Mary A) public acct (600) 293 Bridge h at N Wilbraham
—Georgia H tchr AmIntCol h 396 Union
—Marion I bkkpr and clk of corp Central Storage Warehouse Inc 270 Liberty r 85 Spring
—Peter E (Frances M) route slsman h 1157 Boston rd
Pruefer Frederick W (Erna H) grinder AmBCorp h 72 Palmer av
—Margaret E filing clk TelCo r 72 Palmer av
Pruitt Jesse J (Inez) h 40 Congress
—Juanita laundrywkr 70 Cross r 80 Sargeant
Prunckun Elizabeth Mrs h 137 Everett
—Henry W (Anne S) mech USRCo h 43 Colonial av
Pruneau Jeannette nurse Mercy Hosp r do
Prusick Alfred A (Ellen D) rem to Hingham
Prybylo John A (Eleanor F) physician (506) 175 State h 47 Garfield
Pryce Joseph C (Theresa) patternmkr CVMfgCo h 242 Dickinson
Pryor Albert C (Dorothy J) tchr 1300 State h 120 Westminster
—Dorothy J Mrs tchr 53 Elliot r 120 Westminster
—John H (Bernice C) trucker 30 Emory h 13 Terrence

Pryzak Stephen R (Emma M) eng E Hartford Conn and (Orchard Food Center) 535 Main IO h 384 Parker
Przechocki Charles K (Jane F) floor sander 28 Stafford h do
—Dominick I mach opr WSpfd r (10) 218 Ferry
—Narcyzy (Wladyslaw M) h 28 Stafford
—William (Mary A) emp Mercy Hosp h (10) 218 Ferry
Przewoznik Joseph M janitor WSpfd r 17 Newman
Przybycien Antonio M (Helen K) mach CVMfgCo h 90 Pinevale IO
—Ferdinand A (Emily C) letter carrier h 88 Pinevale IO
—Frank J (Helen A) pumpman 73 State h at Ludlow
—Joseph (Jennie) (Orchard Servicenter) 482 Main IO h at Ludlow
—Peter (Mary P) h 191 Hampden IO
—Stanley W foodwkr Miami Fla r 28 Goodwin IO
—Stefania C stock cleaner MCCo h 11 Rapalus IO
—Walter (Anna) meatcutter 202 Lyman h 28 Goodwin IO
—Walter (Frances A) radios 59 Kingsley h do
Przybyla Edmond J laborer 35 State h at Chicopee
—Stanley J (Julia M) setupman CFalls h 133 Edendale
—Zofia Mrs cleaner emp 145 State h (5) 184 Carew
Przybylo Joseph kitchen helper 263 Alden r 53 Everett
—Thaddeus C r 59 Devens IO
—Theodore A (Anna) tailor Ludlow h 59 Devens IO
Przybylowski Stanley J (Valeria S) insp MDFCo h 177 Denver
Przybylski Stanley J (Valeria S) h 103 Belle
—Valeria S Mrs slswoman ASCo r 103 Belle
Psholka Rhoda L Mrs bookkeeping mach opr 32 Harrison av h at Agawam
Psichramis Dean (Bessie) rem to NY
—Loula K student r 618 Sumner av
—Nicholas (Aerive) h 618 Sumner av
Psilakis Christopher emp PMachCo r 100 Carew
—George (Helen) emp PMachCo h 100 Carew
Psilos Paul (Ann H) shoes Chicopee h 661 Newbury
Psiropoulos Peter G (Constance P) h 13 Franklin
Pskowski Helen D clk MMLInsCo r 105 Brewster
—John S (Helen D) letter carrier SPO h 105 Brewster
Psyris George P (Angela M) trk driver 140 Lyman h 552 Armory
Psyzcola John W (Serina P) targetter USA h 14 Applewood pl
Pszczola Antonina wid Stanley cleaner TelCo h 234 Franklin
—Edward S (Marilyn R) laborer Thompsonville Conn h 40 Greenacre sq
Ptaszkiewicz Mildred R seamstress Latrique Brassieres r 115 Hampden IO
—Robert M in USNavy r 115 Hampden IO
—Theodore M (Jane B) cutter CVMfgCo h 115 Hampden IO
—Thomas S shipper Holyoke r 115 Hampden IO
—Veronica mach opr IO Finishing Co Inc r 115 Hampden IO
Pub of Springfield Inc Robert D Spano mgr tavern 382 Dwight

PUBLIC FINANCE CO

WALTER A FREDRICKSON mgr
(317) 1570 MAIN TEL RE 3-6607
—See p 134

—Library—see Libraries—Classified Directory
Publicity Printing Co (David E Hertzmark) (3) 337 Worthington
Puc Adelle B Mrs h 91 Pine
—Joseph F (Wladyslawa O) orderly Wesson Memorial Hosp h 120 Parker IO
Pucciarelli Angelo (Lena J) roofer h 116 Tyler
—Doris mach opr 1897 Columbus av r 116 Tyler
—Mary mach opr 18 Park r 116 Tyler
Puck Joseph orderly Wesson Memorial Hosp r 4 Ingraham ter
Puddester Ruth Mrs matron YMCA r 106 Chestnut
Puddister Pepi J Mrs housekpr r 31 Bryant
Puduska Loretta T stitcher Chicopee r 11 Mattoon
Pueschel George A (Ruth B) toolmkr VNInc h 43 Hebron
—Ruth B Mrs clk 962 Carew r 43 Hebron
Puffer Caroline T h 138 Harvard
—Jane C Mrs sec Wesson Maternity Hospital 735 Chestnut h at Longmeadow
—Maurice H (Edna G) (Puffer Sign Service) 62 Harrison av h at Agawam
—Sign Service (Maurice H Puffer) 62 Harrison av
Puffer's Blk 184-190 Lyman
Pugh Josephine payroll clk 38 Walter h at Agawam
—Mattie wid Linton r 16 Tenth
—Nathaniel (Barbara B) asst kiln opr MCCo h 101 Greenwood
—Nathaniel (Mary E) tirewkr USRCo h 16 Tenth
Puglia Antonio F (Angelina C) draftsman AmBCorp h 101 Athol
—John h 259 Hancock

FRED C. McCLEAN HEATING SUPPLIES, Inc. 47 PARK STREET
P.O. BOX 1668 TEL. RE 4-5668

FIELD, EDDY & BULKLEY
1200 MAIN STREET **PHONE RE 4-1112**
Springfield Fire and Marine Local Agents

TELEPHONE RE 3-6513
BENJAMIN POWELL SONS, INC.
EAVE TROUGHS — LADDERS — ROOFING
109-115 ALLEN STREET

Pugliano Anna T Mrs (Ideal Food Market) 788 Dwight r inq do
—Felix A (Caroline M) maintman CVMfgCo h 37 Derryfield av
—Frank E (Florence) service supv (507) 145 State h 292 Rosewell av
—Frederick (Ernestine) architectural designer (324-326) 293 Bridge h at W Springfield
—Jasper J (Anna T) (Ideal Food Market) 788 Dwight r inq do
Puglisi Edward A (Vilma J) slsman h 42 Paulk ter
Pugsley Robert O printer Springfield Newspapers 32 Cypress h at Wilbraham
Pula Casimer J (Irene J) meat mgr 1919 Wilbraham rd h at S Hadley Falls
—Stanley J (Elizabeth B) toolmkr E Hartford Conn h 373 Bay
Pulaski Hall 91 Parker IO
Pullen Alton r 23 Emery
—Cesar P (Ruth A) forger MDFCo h 336 Chestnut
Pulley Charles L r 781 Union
—Leslie H janitor 1387 Main h 781 Union
Pulliam Terry G (Beatrice L) slsman 95 Liberty h 475 Bay
Pulsifer Laura R wid Ralph E h 16 Loretta
Pulsipher June cook 38 Warner r 636 Dickinson
—Mary wid Fred h 636 Dickinson
Pultro Joseph S (Ida) carp Wilbraham h 31 Oswego
Pulver Arthur E (Dorothy) ins agt WSpfd h 389 Wilbraham rd
Pulvirenti Antonio (Eva) h 18 Maryland
—Florenzo (Delia F) barber emp (521) 1387 Main h 91 Groveland
Pumiglia Peter J (Victoria P) die caster WSpfd h 10 Falmouth IO
Pummell Robert E (Shirley M) route slsman 1156 State h 42 Jean dr
Pump Equipment & Engineering Co Patrick Toomey rep (516) 1537 Main

PUNDERSON COAL & OIL CO **Frank E Punderson pres-treas Connecticut Coke Blue Coal Bituminous Coal Mobilheat fuel oil L P Winkler Oil Burners General Electric Furnace Oil Burners 29 Logan Downtown Office (409) 145 State tel RE 4-5631 nights Sundays and holidays RE 4-6941**

—Frank E (Beulah B) pres-treas Punderson Coal Co 29 Logan h at E Longmeadow
—James B (Jane H) v pres Punderson Coal Co 29 Logan h at E Longmeadow
Punzelt Albert M (Shirley M) rem to Boston
Puppolo Angelo (R Puppolo & Sons) 722 Main r 10 Loring
—Michael landscape gardener Agawam h 61 Nelson av
—Michael (Sylvia) (R Puppolo and Sons) 722 Main h 46 Hickory
—R and Sons (Michael and Angelo Puppolo) plumbers 722-724 Main
—Raffaele steamfitter 10 Loring h do
—Raffaele Mrs (Teresa) died Mar 21 1957 age 67
Purcell Donald H tchr 235 State h at Wilbraham
—Emmons E (Lucille L) slsman 385 Liberty h (12) 94 Pearl
—Helen M supv TelCo h 15 Summit
—Jerome A shipper H L Handy Co h (8) 242 Fort Pleasant av
—Lucille L Mrs bkkpr 1899 Columbus av r (12) 94 Pearl
—Madelyn F tel opr TelCo r 15 Summit
—Margaret J wid Miles E h (4) 2365 Main
—Mary E wid William H r 783 Belmont av
—Maureen cafeteriawkr HSDiv r (8) 242 Fort Pleasant av
—Michael r 1400 State
—William mgr 111 Chestnut h at Hampden
Purchase Harold (Raechelle) warehouse mgr 245 Chestnut h 1157 Boston rd
—Richard E (Rita D) eng disigner Thorndike h 25 Carlisle
Purdokas Simon tailor r 33 Willow
Purdon Nina clk 53 Hillman h at Longmeadow
Purdy F Elliot counselor 46 Oakland h at Longmeadow
—Florence M wid Robert W h 367½ Chestnut
—Ira J (Vivian M) purchasing agt Westinghouse h 69 Hartwick
—James C (Anita D) emp city h 19 Lehigh
—Ralph R in USArmy r 19 Lehigh
—Robert laborer 65 St James blvd h 19 Lehigh
—Stanley H (Elsie S) instr 365 State h 23 Fenimore blvd
Puricelli Joseph E (Agnes T) structural eng Bloomfield Conn h 144 Slater av
Purnell Lillian O wid Frederick T slip covers 28 Walnut h 28½ do
—Russell L emp city r 253 Walnut
Purpet Arthur r 1967 Main
Purrington Herbert S (Julia C) gen supply officer USA h 40 Cooper
—Julia C Mrs cashier 26 Byers r 40 Cooper
—Rose A insp 199 Union r 15 Colchester
—Russell D (Marjorie G) supt of steam prod WSpfd h 63 PennAv
—Ruth M Mrs clk 63 Elm h at Longmeadow
—Verne C (Dorothy E) slsman 254 Bridge and coml artist h 214 High
Purves Mae L force supv TelCo h 45 Lyndale
Purvis Laura A wid William J housewkr 160 Main r 201 Walnut
Puschel Henry h (437) 2142 Main
Pusey Edward (Valerie) constrwkr h (16) 24 Winthrop
—Valerie Mrs waitress WSpfd r (16) 24 Winthrop
Putalik John E sls rep MCCo h 52 Fort Pleasant av
Putnam Charles M (Mary E) h 30 Parkerview
—Edwin N (Evelyn L) rep 73 State h at Wilbraham
—Errol C (Bertha M) refrigeration serviceman h 26 Haskin
—Freida I wid Edwin A nurse SHosp h 38 Hartley
—Howard A (Mabel B) h 122 Mallowhill rd
—Jean R Mrs clk 365 State r 82 Malden
—Jessie M r 25 Mattoon
—Joan M clk 137 State h 929 Chestnut
—Marjorie I bkkpr Hillcrest Park Cemetery h (16) 659 State
—Mary E Mrs clk USRCo r 30 Parkerview
—Michael C J tchr Cambridge r (3A) 254 Union
—Morris W r 35 Terrence
—Pearle tchr 182 Central r do
—Robert S (Jane N) clk Valley Bank & Trust Co h 1298 Bay

PUTNAM ROGER L **(Caroline J) chairman of the board Springfield Television Broadcasting Corp Provin Mountain Agawam h (3A) 254 Union Spfd—See p 197**

—Ronald (Eleanor P) cabinetmkr E Longmeadow r 38 Hartley
—Rufus E (Louise C) custodian 263 Alden h 40 Cortland
—S D (Stuart D Putnam) appraisers (525) 1387 Main
—Samuel B (Jean R) checker 1548 Main h 82 Malden
—Stuart D (S D Putnam) (525) 387 Main h at Longmeadow

PUTNAM WILLIAM L **(Joan F) pres-gen mgr Springfield Television Broadcasting Corp Provin Mountain Agawam h 406 Longhill Spfd—See p 197**

Puttro Ida Mrs insp 33 Morris r 31 Oswego
Puyla Martin mach IOCo r 472 Main IO
Puzini Julianne office sec (1003) 95 State h at Easthampton
Puzzo Charles J (Emma C) h 25 Winthrop
—Lauretta D Mrs clk Wesson Maternity Hosp r 27 Riverview
—William D (Joyce M) slsman WSpfd h (2A) 84 Manor rd
—William J (Lauretta D) state detective (612) 95 State h 27 Riverview
Pydych Louis F (Jean M) (Page Food Market) 604 Page blvd h 128 Ardmore
Pyles James D (Ernestine B) mail handler SPO h 84 Leavitt
Pynchon Apartments 66 Pynchon
—Press Inc Ellis H Pritchard pres James E Mackie treas printers (510) 29 Worthington
—William Memorial Bdg Home of the Conn Valley Historical Society Quadrangle (City Library Assn Grounds)
Pyne Richard H (Sophia A) journeyman (6th fl) 29 Worthington h 80 Merida
—Roger S (Mildred S) v pres VanNorman Machine Co 3640 Main at Chicopee line h at Longmeadow
—William A (Mary A) h 343 King
Pyott David (Bridget) h 34 Wallace
Pyrek Boleslaw (Peggy N V) mach CVMfgCo h 18 Frontenac IO
Pyrosky John mach opr Westinghouse r 19 Franklin
Pysznik Walter H (June L) printer SF&MInsCo h 185 Oakland
Pytha Edward F (Caterine S) controller 38 Walter h at Three Rivers
Pytka Ignatius (Irene C) baker Three Rivers h 228 Centre IO
Pyzer Joseph F (Eva D) trucker 262 Liberty h 919 do
Pyzik Leon J (Bertha M) stockkpr AmBCorp h 56 Orchard
—Leon J Jr clk 1387 Main r 56 Orchard
—Pat H emp SHosp r 56 Orchard
—Thaddeus J (Frances A) plumber emp 48 Wilbraham av h 55 Calhoun
Pyznar Stanley A r 12 Pembroke
QIAQUINTO ROBERT E (Virginia E) slsman h 56 Birchland av
Quadrozzi Americo D (Eunice M) roller opr Windsor Conn h 120 Seymour av
Quaggin Raymond W (Glaida C) trk driver WSpfd r 343 Nottingham
Quagline Raymond C (Wilhelmina) emp USGovt h 73 Weymouth
Quaglini Eugene J (Josephine E) helper StRy h 94 Oswego
—Ida R ledger clk 35 State h at Ludlow
—Josephine E Mrs accommodator Boston r 94 Oswego
—Marion D Mrs library asst 773 Liberty h at W Springfield
Quality Boot Shop Inc Fred L Mamulski pres-treas 459 Breckwood blvd
—Caterers 3-5 Columbia ter
—Meat Market (Peter Boduch) grocers 141 Cass
Qualters Anna E slswoman ASCo h 59 Villa pky
Quance Frederick E (Olive M) supv (209) 44 Vernon h 48 Berbay cir
—Leon F (Betty V) pres Dempsey & Davis Inc 500 Central h 151 Sunrise ter
Quaquarelli Joseph L (Clara M) assembler CVMfgCo h 84 Mandalay rd
—Maria wid Peter r 73 Cherry
—Vincent r 2375 Main
Quaratiello Alphonso (Nunziata) r 41 Chase av
Quarieri Maria r 46 Palmyra
Quarrell George Jr (Ruth P) technical writer HSDiv h 180 Laurelton
—Ruth P Mrs clk 1414 Main r 180 Laurelton
Quatrano Angelo (Raffaela) (Angelo Quatrano & Sons) 126 William h do
—Angelo & Sons (Angelo Felix and Angelo M Quatrano) gen contrs 126 William
—Angelo M (Annette) (Angelo Quatrano & Sons) 126 William r do
—Felix (Mary G) (Angelo Quatrano & Sons) 126 William h 122 do
Quatrone Ida wid Antonio h 2 Arlington ct
—Louis (Agnes) maintman 73 State h at W Springfield
—Romeo T (Camille) fireman 73 State h at Feeding Hills
—Vincent J (Barabra C) h 24 Lombard
Quattlebaum James (Juanita) in USAirForce h 31 Eastern av
Quattlebuam Sallie L Mrs mach opr 369 Birnie av r 21 Charter av
Queen Bedding Stores Robert L Glaser mgr 842 State
—Leonard J (Pearl E) ins agt 135 State h 72 Virginia
—Shoe Repair 194 Hancock
—Sidney E (Dinah) juvenile furniture Holyoke h 11 Blake
Queenan John T (Sarah K) emp city h 26 Clantoy
—Patrick J (Sarah D) h 83 Governor
Queior Barbara G student r 18 Bither
—George W (Maude L) (Ken and George Luncheonette) 627 Columbus av h 14 Howes
—Kenneth O (Henrika E) (Ken and George Luncheonette) 627 Columbus av h 18 Bither
Queiros Mabel nurse SHosp r do
Querela Dominic P (Josephine A) in USAirForce h 57 Macomber av
Querini Peter r 1337 Columbus av
Querry Eugene r 36 Willow
Query Mae Rose Mrs waitress 1477 Main h at Holyoke
—Rosario H (Dorothy E) grinder USA h 77 Catharine
—William C (Ann H) rem to NY
Quesnal Leo S (Evelyn M) emp HSDiv h 27 Girard av
Quesnel Marie L wid Odilon r 135 Woodlawn
Quici Antonio sweeper Westinghouse r 18 Walnut ct
Quick Alice J Mrs clk 29 Worthington r 8 Blake Hill
—Service Electric (Joseph Jacobson) 329 Dwight
—Ted O (Alice J) promoter WSpfd h 8 Blake Hill
Quigley Clara buyer ASCo r 363 Sunrise ter
—Edith M wid William A restaurantwkr 1414 Main h 49 Pearl
—Edward F (Marguerite R) industrial consultant NY h 16 Cooper
—Edward H (Eleanor) industrial relations dir USRCo h 66 Winding la
—George E r 51 Walnut
—Harold E sls asst AmBCorp r 122 Chestnut
—Howard C (Clara M) operations clk 87 Albany h 363 Sunrise ter
—Marie S Mrs tchr 962 Carew h at Chicopee Falls
Quigney Joseph J (Julia E) in USAirForce r 683 Worthington
Quill Alice R Mrs asst treas Springfield Infirmary Inc 89 Belmont av h 78 Benz
—Jeremiah C (Margaret G) policeman h 69 Worcester av
—Jeremiah C Jr eng HSDiv r 69 Worcester av

INSURANCE BONDS **MORIN INSURANCE AGENCY** 1570 Main Street Tel. RE 6-4591

PRESTON AND OLMSTEAD, INC. — Tel. RE 2-5161
GENERAL AGENTS OF THE TRAVELERS
THE WORLD'S LARGEST MULTIPLE-LINE INSURANCE COMPANY

—John C (Anita D) chief weathercaster 17 Pearl h 114 Albemarle
—John J (Mary T) foreman BMTCo h 39 Laurel
—Richard J splicer's helper TelCo r 69 Worcester av
Quillard Victor E acct emp (610) 1421 Main h at Holyoke
Quillette David J (Mary) mach opr CFalls h 211 Birnie av
Quillici Albert M (Nora M) emp USA and tchr music 84 Gilbert av h do
—Anna M wid Henry A h 21 Shaine cir
—Frank r 10 Allendale
—Fred T h 10 Allendale
—Madeline S married Francis Flanagan
Quillicy Frank r 1400 State
Quilty Dorothy E tel opr Spfd Police Dept h 467 Dickinson
—Frank W (Esther W) mgr Quilty's Detective Agency (14) 66 Vernon r inq do
—Louise B wid William h (1) 149 Sumner av
—Mary R h 36 Terrence
—William B (Madeline A) claim adjuster (243) 94 State h 119 Kimberly av
—William J student r 20 James
Quilty's Detective Agency Frank W Quilty mgr (14) 66 Vernon
Quimby Arthur E (Helen J) lwyr 310 State h at Longmeadow
—Clifford E (Betty A) acct Titeflex Inc h 14 Swan Hill dr
—Earl R (Elaine) h (2) 11 Eagle

QUIMBY ELECTRICAL APPLIANCE CO
Walter E Quimby pres-treas authorized sales and service for Frigidaire commercial and domestic refrigeration air conditioning electric ranges water coolers and heaters 73-75 Wilbraham rd

—Horace A (Mary M) assn agency sec 1295 State h at Longmeadow
—Howard W (Verna) rem to Waterbury Conn
—John H (Dorothy S) h 34 Myrtle
—Neal F (Elsie M) lithographer 157 Chestnut h 299 Surrey rd
—Phebe wid Frank H r 82 Pearl
—Phyllis J tel opr TelCo r 19 Athol
—Raymond (Alice) h (13) 2295 Main
—Walter E (Agnes O) pres-treas Quimby Electrical Appliance Co 73 Wilbraham rd h 19 Athol
Quinby Mary Stearns Mrs (Stearns Bros Insurance Agency) (318) 1537 Main h at Ludlow
Quincy The apts 246-248 Quincy
Quinlan Alice J Mrs comptometer opr MDFCo r 28 Alfred
—Anna M clk typist (332) 36 Court r 28 Alfred
—Bernard G (Edna E) insp HSDiv h 110 Fieldston
—Cora J wid Albert A clk (4th fl) 145 State h 256 Dwight st ext
—Edward J (Agnes M) benchwkr AmBCorp h 7 Schley
—George M (Ethel M) foreman AmBCorp h 26 King's la
—George M Jr (Jeannine M) student h 36 Belmont av
—Jeannine M Mrs lab tech SHosp r 36 Belmont av
—Joan M slswoman 1414 Main r 256 Dwight st ext
—John F emp SGLCo h 362 Plainfield
—Katherine C clk (105) 36 Court r 127 Mulberry
—Mary E tchr 426 Armory h 127 Mulberry
—Patrick T train porter B&A r 28 Alfred
—Raymond V (Jacqueline J) mech 33 Morris h 104 Cedar
—Robert J asst editor 47 Federal r 248 Union
—William M (Alice J) mach opr AmBCorp h 28 Alfred
Quinlisk Ethyl M Mrs billing clk 67 Boylston r 89 Oswego
—Homer L (Ethyl M) painter h 89 Oswego

QUINLIVAN THEODORE V
(Maryon M) lawyer (39) 1323 Main h 120 Atwater rd

—William J (Dorothy B) firefighter SFD h 595 Bay
Quinn Catherine B married James B Melvin
—Charles E (Mabel V) slsman h 270 Pearl
—Clara A Mrs tech Mercy Hosp r 40 Eleanor rd
—Daniel E slsman (410) 1200 Main h 88 Eddywood
—Donald bartender 137 Main IO r 164 Hampden IO
—Edward C (Mary A) slsman ASCo h 200 Locust
—Edward J (Clara A) foreman MCCo h 40 Eleanor rd
—Edward S (Mary A) clk WSpfd h 69 Everett
—Eleanor wid Timothy E r 6 Springfield
—Elizabeth A Mrs lab tech Washington DC r 782 Belmont
—Elizabeth E wid William F clk Westover h 127 Pineywoods av
—Emily M Mrs steno 19 Harrison av h at Chicopee

—Evelyn married Edward Lawrence rem to NY
—Etta A assembler Westinghouse h 9 Jenks
—Florence Mrs clk 5 Court House pl r 411 Forest Hills rd
—Francis H r 1400 State
—Francis R (Janet L) draftsman CVMfgCo h 40 Stebbins
—Frank J (Anna) lab tech MCCo h 97 Thompson
—George S (Kathleen A) clk SPO h 52 Horace
—Helen J Mrs emp A&PCo r 504 Plainfield
—Henry J (Florence M) with Spfd Real Estate Exchange 5 Court House pl h 411 Forest Hills rd
—James B mach opr AmBCorp h (9) 72 Patton
—James B (Frances C) meat packer H L Handy Co Inc h 52 Freeman ter
—James B (Irene) welder AmBCorp h 504 Plainfield
—James E (Antoinette) paper cutter Bloomfield Conn h 12 Long View
—James H (Alice T) slsman CVMfgCo h 632 Belmont av
—James J r 182 Maple
—James J (Margaret M) h 372 Page blvd
—James N trk driver USA h 508 Wilbraham rd
—James W (Mary G) meat clk 254 Bridge h 24 Baldwin
—Jean S Mrs forewoman USEnvCo r 50 Washington
—John E (Anna E) (Fort Pleasant Garage) 110 Pleasant av h 45 Copeland

QUINN JOHN F
(Mary A) real estate and insurance (410) 1200 Main tel RE 9-4791 h at North Agawam

—John J (Jean S) h 50 Washington
—John R clk 195 State h at Holyoke
—John W slsman h (28) 364 Belmont av
—John W claim adjuster (334) 130 Maple r 61 Mansfield
—Judith M clk 37 Elm r 753 White
—June M r 3190 Main
—Katherine A wid Hubert J winder SETCo h 68 Wrentham rd
—Katherine L r 32 Byers
—Lawrence E pipefitter's helper 35 State h at Southwick
—Lenora G wid Thomas P h (6) 264 Pearl
—Leo B emp city h (102) 120 Federal
—Leona C wid James cashier 428 Orange h 26 Vermont
—Marcella M married Raymond Noel
—Margaret leatherwkr Agawam r 52 Freeman ter
—Marion A dental asst (814) 1562 Main r 40 Eleanor rd
—Mary Mrs laundrywkr SHosp h (3) 220 Carew
—Mary G Mrs h 22 Baldwin
—Nancy clk MCCo r 8 Mapledell
—Nicholas S emp deposit dept Third Nat Bank & Trust Co of Spfd r 321 St James av
—Norris J (Helen J) lieut SFD h 17 Dalton pl
—Patrick r 1400 State
—Philip J (Elizabeth J) bus opr StRy h 1128 State
—Philip R (Averill S) student r 127 Pineywoods av
—Raymond J policeman NYCRR r 1757 Main
—Robert E (Genevieve M) dermatologist (508-509-510-514) 1562 Main h at W Springfield
—Robert F mail clk ASCo r 782 Belmont av
—Robert P (Rita C) custodian Spfd School Dept h 411 Goodwin IO
—Ronald E (Patricia) in USAirForce h 87 Belle
—Ronald E (Boberta J) mach opr HSDiv h 526 Plainfield
—Thomas restwkr PMachCo r 36 Willow
—Thomas A (Margaret A) clk WSpfd h 782 Belmont av
—Thomas E (Winifred G) foreman Longmeadow h 41 Rosewell av
—Thomas E Jr student r 41 Rosewell av
—Thomas W (Elizabeth A) student r 782 Belmont av
—Walter F (Jeannie C) emp Westinghouse h 229 East
—William F taxi driver 3 Sargeant h 95 Federal
—William J (Catherine C) coml trav (200) 33 Lyman h 61 Mansfield
—William J (Doris C) rate clk 211 Plainfield h 385 Page blvd
—William J (Gertrude E) dentist 576 Sumner av h do
—William J (Mary T) emp 16 Edson h (A) 617 Bay
—William J (Sheila A) pres Building Trades Employees Assn Inc (215) 292 Worthington h at Longmeadow
—William W Jr (Eleanor L) foreman AmBCorp h 753 White
Quint Burt J (Carolyn) pres Busaco Inc 161 State h at Hartford

Quintal Cesaire L (Gloria) repairman 295 Worthington h at Agawam
—Homer D (Laura D) h 3025 Main
Quintin Adrienne M Mrs see John's Radiator Shop Inc 150 Armory r 1696 Carew
—Gaston D (Jeannine H) (John and Son) (2d fl) 487 Taylor h 54 Merwin
—John D (Adrienne M) pres-treas John's Radiator Shop Inc 150 Armory and (John and Son) 2d fl 487 Taylor h 1696 Carew
—Leo (Alice M) butcher 190 Main IO and furn rms 52 Mulberry h 114 School
Quinton Donald R (Lorraine E) meatcutter Holyoke r 83 Elijah
Quirly Joseph restwkr 587 Dwight r 76 Liberty
—Judith C priv sec (12) 1242 Main r 35 Sunset dr
—Viola B Mrs clk 320 Parker IO h 35 Sunset dr
Quirk Alice C r 187 Sumner av
—Catherine A r 138 Magazine
—Christopher (Ruth) asst prod mgr USRCo h 24 Thornton
—Donald eng HSDiv r 198 St James av
—Elizabeth F wid James P h 44 Spence
—Elizabeth M Mrs clk ASCo r (13) 15 Crystal av
—Estelle M wid James T cafeteriawkr SF&MInsCo h 93 Dawes
—John T Jr (Mary E) lwyr (451) 31 Elm h 18 Burton
—Leo F Jr (Dorothy F) tool insp WSpfd h 59 Maryland
—Mary M h 138 Magazine
—William J (Elizabeth M) emp Westinghouse h (13) 15 Crystal av
Quist Astrid L priv sec MMLInsCo h 97 Arcadia blvd
—Augusta wid William r 257 Allen
—Earle B (Hilda M) pharmaceutical rep Chicago Ill h 88 Maplewood ter
—Jennie wid Andrew r 97 Arcadia blvd
Quota Club 140 Chestnut

R & R AUTO WRECKERS (Edward and Hyman Robinovitz and Gerald Rubin) 248 Ferry
R & R Realty Corp Max B Budnitz pres-treas real est owners 727 Main
Rabbitt William J (Margaret B) chemical opr 644 Monsanto av IO h 168 Phoenix ter
Rabideau Patricia A bkkpr 147 Dwight h at Southwick
—Thomas h 1203 Dwight
—William E meatcutter 585 Columbus av h 1082 Dwight
Robidoux Ernest R (Rose A) insp AMBCorp h 14 Manhattan
—Theodore (Marion F) mach opr LM&SCo h 50 Oak
Rabinovitz Samuel J h 240 Locust
Rabinowitz Richard L (Annette S) optometrist Agawam h (4A) 130 Belmont av
—Rose wid Frederick h 25 Cherryvale av
Raby Bernardin (Germaine) trk driver 214 Birnie av h 770 Carew
—Leo S (Lillian) bkkpr 129 Chapin ter h 152 Jardine
Racco Frank constrwkr h 97 Wilcox
—Joseph constrwkr r 97 Wilcox
—Michael (Anna) student h 15 Summit
—Petro A (Mildred F) maintman Holyoke h 320 Central
—Salvatore (Barbara) trk driver 1808 Columbus h 184 Union
Race Carlisle J r 31 Elliot
—George r 31 Rupert
—Richard (Irene) h (9) 91 Park
Racette Arthur J (Agnes) mach h 73 Sterling
—Gaston J (Irene E) (Racette's Heating and Ventilating Co) 75 Sterling h do
—George W (Frances E) sta fireman USA h 128 Benton
—Jacqueline J married Hugh Kiernan
—Leo W (Margaret) mach MCCo h 68 Waverly
—Pauline bakers helper 297 Plainfield r 73 Sterling
—Wilfred J (Alma) insp USA h 21 Huntington
—William (Edith A) braider Titeflex Inc h 128 Benton
Racette's Heating and Ventilating Co (Gaston J Racette) 75 Sterling
Rachele Armand G (Laura D) foreman Chicopee r 31 Somerset
—Rosa wid Domenico h 31 Somerset
Rachelson Esta r 44 Copley ter
Rachleff Eva wid Frank h 72 Kensington av
—Harry (Eunice) (Milgene Cleaners & Dyers) and treas Milgene Inc 143 Eastern av h 59 Clement
—Louis E (Esther M) (Milgene Cleaners & Dyers) and pres Milgene Inc 143 Eastern av h 85 Knollwood
—Marshall J emp 135 Eastern av r 59 Clement
Rachmaciej Edward (Evelyn O) janitor 1300 State r 188 Flint

Radio Station
I 1450 ON YOUR DIAL I
W
M
A
S
1st in News
1st in Sports
1st in Music You Want
I 94.7 ON YOUR DIAL I
W
M
A
S
FM
Tel. RE 7-1414

REAL ESTATE
RENTALS
APPRAISALS
A. C. WHITE, JR., REALTOR
496 Bridge Street *Telephone RE 2-5109*
INSURANCE
PROPERTY MANAGEMENT
MORTGAGE LOANS

FORBES & WALLACE . . SHOPPING, CENTER FOR WESTERN NEW ENGLAND

SARAT FORD SALES Tels. SPFD. ST 8-9668, RE 3-3902
SALES SERVICE PARTS
250 SPRINGFIELD STREET
AGAWAM, MASS.

RacIborski Sigmund J (Dorothy E) (General Appliances) and (Orchard Cleaners) 18 Parker 10 h 20½ do
Racicot Alexandrine M wid Theodore h 1716 Dwight
—Alice C Mrs clk 824 Worthington r 822 do
—Armand R (Carol Ann) rem to Westfield
—Beatrice N Mrs insp Titeflex Inc h 21 Sheldon
—George J (Mary A) constrwkr h 43 Superior av 10
—Marie A wid Pierre died Mar 12 1958 age 78
—Napoleon A (Victoria A) automotive advisor Westover h 333 Abbott
—Norbert (Alice C) stockroom clk TelCo r 822 Worthington
—Norman P socialwkr 621 Worthington r 1716 Dwight
—Raymond R (Barbara C) optometrist E Longmeadow h 52 Bryant
Racine A Roger (Dorothea E) excavating contr emp 442 Allen h 109 Loretta
—Antonio O (Antoinette M) carp h 196 Marmon
—Arcade J (Jeanne M) pres Racine's Inc 442 Allen h do
—Arthur F (Anna R) bartender 509 Sumner av h 48 E Allen Ridge rd
—Arthur J (Jean H) carp h 224 Slater av
—Elizabeth G Mrs r 39 Bradford
—Ephrem (Marion R) sta fireman HGWCo h 4 Van Ness
—Harvey A (Shirley M) bulldozer opr 442 Allen h 1821 do
—Herve N (Evelyn G) mach MDFCo h 49 Roseland
—Joseph A (Maria P) h 47 Roseland
—Marion R Mrs matron 79 York r 4 VanNess
—Muriel M nurse Mercy Hosp r do
—Paul J (Mary Jane) h 432 Allen
—Philip R (Martha T) elec emp 440 Worthington h 89 White Oak rd
—Rene serviceman 35 State h at Ludlow
—Richard E (Joan P) clk 644 Main h 20 Summit
—Robert G (Hilda) mach opr MCCo h 49 Roseland
Racine's Inc Arcade J Racine pres landscape gardeners 442 Allen
Racing Pigeon Club 43 Lamont
Rackliffe B D Inc LeRoy B Rackliffe pres hdw 493 Sumner av
—Bruce A (Constance L) apprentice elec WSpfd h 38 Pasadena
—Claudius W insp AmBCorp h 72 Maynard
—David W (Carol H) mgr 47 Dwight h 102 Blaine
—Douglas N emp City r 2050 Allen
—Ethel B Mrs beauty shop 574 Dickinson r do
—LeRoy B (Ethel B) pres B-D Rackliffe Inc 493 Sumner av h 574 Dickinson
—Robert D (Margaret) (A W Gifford Co) 43 Lyman h 151 W Allen Ridge rd
—Thelma S wid Walter C (W C Rackliffe & Son) 47 Dwight h 2050 Allen
—W C & Son (Mrs Thelma S Rackliffe) locksmiths 47 Dwight
Raco Albert (Marie) buffing wheelmkr S&WInc h 177 Union
—Amando S (Lorraine) policeman SPD h 74 Robert Dyer cir
—Dominick N (Emily T) upholsterer emp 1414 Main h 52 Chester
Racoosin William H (Brenda L) slsman h 26 Benton
Radasch Karl L (Helen M) dept mgr 1502 Main h at Longmeadow
Radcliff Leslie S student r 81 Mulberry
Radcliffe Remington S (Dorothy D) eng Westinghouse h 4 Fair Oak rd
Radd William clk SPO r 39 Church
Radding Jacob (Anne E) treas Valley Mfg Co Inc 369 Birnie av h at Longmeadow
—Jerome E (Susan L) writer Spfd Union h (2A) 250 Union
—Joseph (Eunice) treas Radding Signs 130 Union h 89 Bronson ter
—Morris (Sarah) watch and jewelry repr 2204 Main h 38 Maryland
—Robert M student r 89 Bronson ter
—Signs Joseph Radding treas 130 Union
—The apts 172 Carew and 439-443 Chestnut
—William S (Sarah H) pharmacist emp 806 State h (1) 118 Longhill
Radebaugh David P (Barbara M) asst treas Springfield Co-operative Bank 81 State h at E Longmeadow
Rademacher Leo E (Ruth-Marie D) research chemist MCCo h 111 Meadowbrook rd
Rader Ernest (Emma) h (1) 64B Osgood
Radewick Alexander (Jennie) painter VNInc h 45 Osgood
—Helen r 55 Doyle av
—Jennie Mrs r 55 Doyle av
—Olga mach opr DGCorp r 55 Doyle av
Radford Charles M (Pearl) sta fireman USA h 123 Westminster
—Dennis C (Adeline M) in USAirForce h 131 N Branch pky
—Pearl Mrs seamstress emp 18 Park r 123 Westminster
Radin Lou Co (Louis Radin) pants mfrs 216 Worthington
—Louis (Lou Radin Co) 216 Worthington r inq do

Radio Shop The (Leo E Whitney) (208) 17 Hampden
—and Television Department For the Massachusetts Council of Churches Rev Joseph E Porter executive dir 50 Sumner av

Radio Station WACE

Ralph J Robinson gen mgr 730 on everybody's dial - Tri City Radio in Springfield Chicopee Holyoke serving 1,000,000 New Englanders music news NY Yankees 326 Chicopee St Chicopee tel LY 4-6654—See top edge

RADIO STATION WHYN 560 on your dial AND WHYN-FM 93.1 MG

(Hampden-Hampshire Corp) Charles N DeRose gen mgr Patrick J Montague commercial mgr main studios and offices 1300 Liberty tel RE 4-1126 Holyoke studio 180 High—See p 175

RADIO STATION WTXL

Lawrence A Reilly pres-gen mgr James L Spates treas greater Springfield's 24 hour a day Radio Station every day more and more advertisers find it pays to advertise on WTXL 1490 on the dial 34 Sylvan West Springfield tel RE 9-4768——See p 174

Radioear Hearing Aid Shop (Frank O Fehm) 141 Bridge
Raditsas Evangelos (Theodora) (Mart Restaurant) 555 Columbus av h 109 Johnson
Radner Anna wid Victor h (2D) 106 Longhill
—George (Stella T) pres-treas Saddler's Drug Store Inc). 1134 Main h 122 Atwater ter
—George M (Rebecca W) pres-treas-mgr Hampden Window Cleaning Co Inc (6) 109 Worthington h 115 Commonwealth av
—Harry (Esther) mgr 870 State h 48 Wexford
—Norma L clk MMLInsCo r 115 Commonwealth av
—Robert L student r 8 Derby Dingle
—Samuel (Florence) petroleum WSpfd h 8 Derby Dingle
—Stella wid Max h 65 Firglade av
Radnor Max H (Sylvia) fruit peddler 85 Copeland h do
—Sylvia Mrs clk city r 85 Copeland
Rado Edward A (Blanche) insp CFalls h 1381 Dwight
Radominski Victoria wid Frank r 22 Dunmoreland
Rados Sol D (Betty) h (1B) 254 Union
Radowicz Ella F Mrs clk SF&MInsCo r 110 Lionel Benoit rd
—Joseph (Mary) plumber Westover h 87 Sonia
Radtke Emmett E (Rose C) clk USA h 948 Wilbraham rd
—Frederick F (Priscilla) trk driver WSpfd h 30 Kay
—Frederick F (Francis M) trk driver WSpfd h 140 Maynard
—Rose C Mrs clk USA r 948 Wilbraham rd
Radwansk Joseph r 1967 Main
—Max P (Bertha A) cable splicer TelCo h 28 Doyle av
—Theresa M hairdresser emp 1414 Main h 7 Niagara
Radwilowicz Frances A steno (635) 31 Elm h at Feeding Hills
—Phyllis transit mach opr Third Nat Bank & Trust Co h at Feeding Hills
Radziwonski Antoni rem to California
Rae Charles J (Irene B) pressman 53 Hillman h 99 Middlesex
—Charles J (Najla) rem to NY
—Dominic G (Helen D) slsman h 134 Princeton
—Donald (Helen B) repr PMachCo h 39 Leyfred ter
—Douglas L (Gloria J) slsman h (1) 179 College
—Edward J (Harriet R) firefighter SFD h 33 Granville
—Elizabeth L Mrs insp 1414 Main r 3 Edgewood Gardens
—Elsie G h 76 Belmont av
—George (Bessie) bindery foreman 157 Chestnut h 11 Tilton
—George L greenhousewkr 351 Parker r 3 Edgewood Gardens
—Howard G (Virginia A) r 105 Gresham
—James (Elizabeth W) TV maintman Northampton h 68 Benton
—James (Grace Z) tchr 1300 State h 105 Gresham av
—June A bkkpr 63 Elm r 11 Tilton
—Lindsay S (Grace) yardman 142 Albany h at Willimansett
—Moira A nurse Mercy Hosp r 33 Granville
—Najla Mrs rem to NY
—Robert J (Leona G) TV repairman WSpfd h 27 Rodney Smith Junior cir 10
—William C (Eleanor B) methods eng PMachCo h 40 Westbrook dr
—William C (Elizabeth L) caretkr AmIntCol h 3 Edgewood Gardens
—William E (Dorothy G) 32 Cypress h at Granby
—see Ray
Raeside Gladys E Mrs clk 88 Birnie av h 2752 Main
—Harriet M clk MBCo r 2752 Main

Raffa Harry J (Audrey A) in USAirForce h 105 Wrenwood
Raffaele Michael (Catherine B) slsman 1140 Columbus av h 149 Kimberly av
—Michael A clk 1295 State h at E Longmeadow
—William r 149 Kimberly av
Raffeld Albert (Libby G) pres Record Audio Center Inc 808 State r inq do
Raffenetti Alex (Angeli) janitor h at Feeding Hills
—Beverly A steno TelCo r 38 Malden
—John (Marion E) emp 42 Waltham h 38 Malden
—Robert H mach USDiv r 38 Malden
Rafferty George H (Theresa B) toolmkr WSpfd h 20 Goldenrod
—James T (Nessie M) h 25 Rimmon av
—Mae R Mrs asst buyer ASCo r 51 Oswego
—Robert E (Mae K) mach CFalls h 51 Oswego
—William H (Bertha B) h (2) 46 Warriner av
Raffol Kenneth S (Yolande B) ins broker (3d fl) 44 Vernon r 91 Phoenix ter
—Lillian wid Elias h 91 Phoenix ter
Rafford Carrie C wid Walter C h 33 Kenyon
Raflowitz Abraham r 44 Copley ter
Ragland Arthur L (Julia M) in USArmy r 49 Wilbraham av
—Arthur L Rev (Willa L) painter h 132 10th
—Clarence E (Alice I) in USAirForce h 46 Southern rd
—John H (Lucille M) drop forger MCCo h 140 10th
—Robert L h (31) 52 Seventh
Ragone Henry V r (3) 70 Norwood
—Joseph (Ida G) emp Titeflex Inc h (1) 76 Norwood
—Salvatore C (Filomena) constrwkr h (3) 70 Norwood
Ragsdale Charles A sls rep Northampton and painter 20 Ridgewood pl
—G Frederick (Caroline B) mach opr 163 Lyman h (2) 110 Cedar
Rahaim Nancy E student r 32 Forest
—Sharkey J (Helen E) carp h 32 Forest
Rahilly Christopher J (Louise K) tire builder USRCo h 24 Grove
—Dorothy A Mrs supv Chicopee r (2A) 82 Manor rd
—James J (Dorothy A) h (2A) 82 Manor rd
—Louise K Mrs nurse SHosp r 24 Grove
Rahm Esther J order clk 87 Dwight h 23 Sterling
Rahmy John W (Vivian A) mgr 3 Myrtle h 70 W Alvord
Rahn P Stanley (Freida) eng 27 William h at W Suffield
Rahue Carolyn E priv sec MMLInsCo r 37 George
—Ethel Mrs mach opr 33 Morris r 37 George
Raiche Eli A (Alida I) painter 195 Eddy h 253 Marvin
—Isabel wid John J died Nov 24 1957 age 83
—James r 1757 Main
—John J died Aug 17 1957 age 88
—Joseph E (Marie L) ironwkr 40 Main h 67 Spence
Raichelson Anna R Mrs r 67 Lawndale
—Bessie wid Israel L h (2B) 86 Longhill
—Irma C dental hygienist (709) 95 State r 65 Bangor
—Melvin A (Bea H) prod supv 21 Clinton h 5 Fredette
—Mollie wid Samuel h 65 Bangor
—Samuel died July 25 1957 age 58
Raichle Marjorie H emp ASCo r 40 Temple
Raidy Kathryn E slswoman ASCo h 90 Oswego
Raihenberg John C (Mary V) h 102 Whittier
Railway Express Agency Inc Barton J Crosley gen agt 31 Liberty
Raimer Dorothy Mrs floorwoman 15 Park r 57 Wilmont
Raimondi Albert J (Helen M) upholsterer emp 590 Main h 181 Pendleton av
—Amedio G (Celestina F) pres Apremont Restaurant & Cafe Inc 460 Bridge and pres Atlas Auto Trim 590 Main h 844 Sumner av
—Augusto (Julia) h 93 Lebanon
—John C (Evelyn E) (Memorial Golf Course Pro Shop) 2191 Roosevelt av h 47 Holy Cross
—Louis Jr (Lorraine A) bricklayer h 57 Silas
—Louis W slsman r 57 Silas

Rain Wood-Metal Packings

J C Tarbell Associates Inc distributors 18 Maple ct E Longmeadow tels LA 5-3350 LA 5-3359—See p 140

Raina Angelo E (Madeline T) mech Westfield h 204 Savoy av
Rainbow Cafe (John and Antonio DaFonte) 2100 Main
—Girl Coat Co (Arnold Freed) pres 1897 Columbus av
—Sportswear Co (Henry Ilgorsky) clothing mfrs (304) 317 Dwight
Raine Esther M wid Bernard h 356 White
—Lloyd M (Gertrude) public relationsman h 354 White
Raineault Raymond J (Rose M) maintman CBCo h (19) 162 Walnut
Raines Faye E clk Third Nat Bank & Trust Co r 285 Central av

Daniel M. Walsh, Jr. Insurance & Surety Bonds Tel. RE 4-4526 Third Nat. Bank Bdg.

—Sidney D (Virginia A) in USAirForce h (1) 64B Osgood
—Virginia A Mrs clk TelCo r (1) 64B Osgood
Rainey Arthur H Jr (Stephanie D) prod clk VNInc h 144 Daviston
—Clark (Janet C) in USNavy r 243 Marvin
—Evelyn M Mrs asst librarian 765 State r inq do
—Gertrude I wid Arthur H r 14 Daviston
—Janet C Mrs bkkpr Spfd Safe Deposit & Trust Co 127 State r 243 Marvin
—Virginia nurse Los Angeles Calif r 144 Daviston
Rainikainen Walter A slsman 35 State h at Southwick
Rains Raymond J (Connie) acct Westover h 403 Monsanto av IO
Rainville Alphonse A (Columbia O) timekpr CVMfgCo h 155 Pasco rd IO
—Arthur J (Irene) h 947 Chestnut
—Clifford J (Virginia A) stock clk USEnvCo h 199 Stapleton rd
—Edith F Mrs h 851 Liberty
—Edmond O (Catherine) (Memorial Garage) 1725 Columbus av h at W Springfield
—Eugene R (Rena M) shipping clk Westinghouse h 387 Page blvd
—Gilbert (Alexina) h 176 Massasoit
—Ronald R washer 300 Albany r 851 Liberty
—Virginia A Mrs insp CBCo r 199 Stapleton rd
Raisbeck Mildred B Mrs steno USA h at Agawam
—Ralph (Mildred B) guard supv USA h at Agawam
Raison Neal A (Madeline L) ins agt (303) 145 State h 58 Farnsworth
Rajca Frank J (Helen V) warehouseman USRCo h 29 Acton IO
Rajewski Anna Mrs mach opr 395 Dwight r 257 Marvin
—Leoned (Anna) mach opr Chicopee h 257 Marvin
Rajkowski Bronislaw h 460 Chestnut
Rakauskas John (Amelia) packer MCCo h (9-10) 2220 Main
Rakshewsky Metrofon (Olga) h 96 Bancroft
Raleigh Drug Co (Edward L Doolan) 6 Maple
—Edward A (Ruth E) v pres Raleigh Rug Co Inc 310 Rllen h 111 Brunswick
—Florence M wid William T h 141 Mill
—Frank T lwyr (439) 31 Elm h at W Springfield
—Helen T clk 55 Elm r 204 Forest Park av
—Rachel E wid Edward A r 204 Forest Park av
—Rug Co Inc William T Raleigh Jr pres Edward A Raleigh v pres 310 Allen
—Walter D (Alyce C) lwyr Palmer h 79 Fenway dr
—Walter M (Theodosia M) physician (308-309) 175 State h (308) 774 do
—William T Jr (Elinor R) pres Raleigh Rug Co Inc 310 Allen h 83 Randolph
—& Rooney Inc Henry J Rooney pres Edward T Rooney clk Henry W Rooney treas (H J Rooney & Sons) 19-21-23 Lyman
Rallis Christopher K lwyr (14) 1242 Main r inq do
—Louis K constrwkr r 1342 Liberty
—Mary M wid Kostas C h 1342 Liberty
—Socrates C tirewkr USRCo r 1342 Liberty
Ralph Anna E wid August E dark room tech 188 Liberty h 18 Coomes
—Franklin (Olive A) rem to NY
—S Alton (Ella E) clk 89 Belmont av h 24 Itendale
—Wesley W (Joan M) emp city h 31 Summit
—Whitney A (Nora M) printer PPCo h 102 Groveland
Ralph's Variety Store (Louis and Ralph J Germain) 2089 Main
Ralston The apts 304 Central
—William J (Joan A) eng HSDiv h 43 Fort Pleasant av
Ramage Bernice D Mrs tchr 1015 Wilbraham rd r 12 Ventura
—Bert D stock clk 1454 Main r 12 Ventura
—Jacqueline B clk 1295 State h at S Hadley
—Joseph A (Bernice D) purchasing agt (400) 1694 Main h 12 Ventura
Ramah Albert (Joyce) spotter 281 Mill h at Agawam
—Amelia C pres Franklin Cleaners & Dyers Inc 281 Mill h at Agawam
—Edward dry cleaner 281 Mill h at Agawam
—Fred J (Marion) route slsman 281 Mill h at Agawam

Ramah Joseph P
(Pearl) pres-treas Ramah Realty Co Inc and pres Agawam Finance Co Inc 330 Walnut Agawam h 320 Cooper Agawam—See p 182

—Patricia A Mrs bkkpr 19 Harrison av r 38 Bancroft

RAMAH REALTY CO INC
Joseph P Ramah pres-treas realtors industrial and business properties mortgages property management appraisals 330 Walnut Agawam tel RE 6-1846—See p 182

—Thomas L treas Franklin Cleaners & Dyers Inc 281 Mill h at Agawam
—Victor P mgr Victoria Cafe of Spfd 16-20 Dwight h at Agawam

RAMBLER MOTOR CARS
DePalma Motor Sales Co authorized sales and service sales 959 Springfield st Feeding Hills service 71 Garden st Feeding Hills tels RE 3-7880 - RE 3-7889 - ST 8-4889—See p 41

Ramey Dorothy I steno WSpfd r 147 Daviston
—H Donald (Barbara G) merchandising mgr Spfd Union 16 Fort h at E Longmeadow
—Iddo D (Vera A) maintman MMLInsCo h 147 Daviston
—Jeremiah D r 12 Trillium
—Judith A tel opr TelCo r 12 Trillium
—Kenneth E (Louise M) stripper Chicopee h 12 Trillium
—Nettie wid Bernard h 31 Pomona
Ramirez Roberto G (Maria J) in USAirForce h 79 Princeton
Ramm Audrey F clk MMLInsCo r 26 Howard
Ramona The apts 565 Union
Ramos Albert J (Stella M) molder SFCo h 79 Verge
—Dolores M clk 114 State r 79 Verge
—Juan tobaccowkr r 2158 Main
—Lourdes J (Fraciso R) foundrywkr Westfield h 110 Bond
—Margaret L Mrs prof AmIntCol r 80 S Shore dr
—Ramon E (Leah E) custodian WSpfd PO r 28 Terrence
—Raymon G (Margaret L) slsman 19 Catharine h 80 S Shore dr
Rampala Mary packer A&PCo r 89 Linden
Ramsay Audrey L Mrs h (2) 529 Union
—Beverly nurse SHosp r do
—James M (Agnes S) h 46 Acorn
—James N (Margery H) plant mgr 125 Paridon h at Wilbraham
—Margaret h 48 Acorn
—Mary E clk 1295 State h at W Springfield
—Percival mach opr MCCo r 67 Tyler
Ramsdell Alice E h 94 MassAv
—Clayton B (Blanche H) foreman CVMfgCo h 79 Ardmore
—Ethel M wid Earl maid Hotel Coolidge h 7 Kensington av
—George H (Irma S) auditor 19 Harrison av h 86 Winding la
—George H Jr (Patricia A) underwriter SF&MInsCo h 105 Quaker rd
—Jane Mrs h (7) 7 Lillian
—Lauren E (Barbara L) dist supv 101 Taylor h 73 Bridle Path rd
—Robert T underwriter SF&MInsCo r 86 Winding la
—Sadie r 32 Byers
Ramsey Alexander constrwkr r 19 Franklin
—Allan L (Rose M) h 41 Tyler
—Ann tchr WSpfd r (18) 415 Belmont av
—Chain Co chain mfrs (516) 1537 Main
—Charles (Emma) h 58 Suffolk
—George G (Bertha P) steamfitter AmBCorp h 164 St James av
—George W janitor 23 Holland h (4) do
—George W Mrs (Fannie F) died July 24 1957 age 71
—Jimmie R wid John H h 56 Suffolk
Ranahan Frank J (Lillian M) prod mgr CVMfgCo h 92 Corona
Ranbom Alfred (Anne R) civil eng State Hwy Dept h 146 W Alvord
Rancin Louis P (Edyth L) agt RyEx h 6 Annawon
Rancitelli John A (Veronica M) plumber emp 724 Main h 90 Maynard
Rancore Robert E (Beatrice V) elec SETCo h 30 Rosedale av
Rand Arthur W (Eleanor G) clk SF&MInsCo h (3A) 83 Longhill
Randall Armentina T Mrs clk (303) 145 State r 79 Merida
—Beauty Shop (Mrs Florence Montmeny) (405) 1537 Main
—Clara wid Clarence died Oct 10 1957 age 72
—David P (Jeannette M) mach opr Westinghouse h 200 El Paso
—Dorothy clk MMLInsCo h 48 Lyndale
—Ernest A (Jennie E) elev opr 1827 Main h 38 Orange
—Frank E (Martha T) h 40 Rittenhouse ter
—Fred H (Hazel B) h 274 Oakland
—Frederick R (Alma M) diesinker HSDiv h 43 Melville
—Gilman A (Helen V) prof 170 Wilbraham rd h at Wilbraham
—Grace L tchr 367 Hancock h 125 Dorset
—Janice E clk MMLInsCo r 125 Dorset
—Jean W clk WMassElecCo r 1342 Bay
—John B Jr (Dorothy) mgr 64 Napier h at Ludlow
—Lawrence M (Ruby M) draftsman (200) 458 Bridge h 61 Grand
—Lloyd B r 274 Oakland
—Mary E Mrs clk 1414 Main r 29 Meredith
—Norman M (Marilynn) slsman h 89 Lehigh
—Priscilla C nurse Wesson Maternity Hosp r 114 Central
—Robert E (Mary G) foreman 340 Main h 60 Westbrook dr

—Robert F (Mary A) mach DMCo h 23 Dorset
—Stewart J slsman 928 Columbus av h at W Springfield
—Thelma C wid George matron YMCA h 32 Santa Barbara
—Tyler C (Armentina T) trucker 259 Page blvd h 79 Merida
—Virginia D ediphone opr Spfd College r 1089 Worthington
—W Eugene (Minnie W) clk SPO h 74 Lyndale
—Wilhelmina M wid George H cafeteriawkr 1295 State h 1342 Bay
—William rem to Lynn
—William J supt PO h 155 College
—William J Jr (Anna T) bus opr StRy h 57 Bither
—William W (Priscilla C) slsman 517 St James h 114 Central
—Yolande M Mrs bkkpr (203) 1562 Main h at Chicopee Falls
Randig Raymond tchr music (8) 7 Lillian h do
Randlett Douglass E (Barbara L) supt E Hartford Conn h 14 Endicott
Randolph James A Jr (Dorothy A) h 467 Goodwin IO
—Ruth E wid Nicholas h 46 Franklin
—The apts 454 Union and 55 Walnut
Ranger Parking Station (Robert J Gran) 39 Broadway
—see Rainger
Rangey Charles M (Mary E) mach Heatbath Corp h 191 Main IO
Rankin Arthur J (Mary) med service rep Bristol Tenn h 22 Chalfonte dr
—Clarence D (Marilyn E) in USAirForce h (D) 40 Lionel Benoit rd
—Clifford E (Dorothy C) mech WSpfd h 103 Ashley
—David news dlr Main c Bridge r 61 10th
—Harry G r 111 Oklahoma
—Helen E tchr 415 State h (3) 31 Maple
—Robert G (Hazel L) equipment opr city h 111 Oklahoma
Rankins Cora J h 110 Congress
—Eugene (Mary C) h 511 Plainfield
Rankowitz Alfred (Sylvia) sls mgr 909 State h 98½ Fort Pleasant av
Rannenberg Karl S (Pauline B) h 77 Garfield
—Paul B (Eileen B) slsman 1156 State h 24 Sumner av
Ranney Allen J (Biagina H) mach USA h 62 Kirk dr
—Carolyn E clk TelCo r 2432 Roosevelt av
—Gerald A slsman 27 William h at Northampton
—Joseph r 106 Chestnut
—May C wid H Parker h (8) 26 High
—Perry S (Florence M) slsman Cambridge h 17 California av
—W Leland r (2) 659 State
Rano George E r 124 Northampton av
Ranslow Lillian C wid Lucius E h 38 Orange
Ransom Anna J Mrs clk 1217 Main h at Agawam
—Edith M clk of corp Springfield Finance Corp Inc (204) 1490 Main h at Hampden
—Eleanor B Mrs typist 1250 State h at Longmeadow
—Harold G clk 1250 State h at Longmeadow
—Harold H h 44 Eleanor rd
—Harry W (Anna H) h 641 Bay
—Joseph P (Ilse M) trk driver 316 Chestnut h 47 Queen
—Lois M service rep 26 Byers r 641 Bay
—Martha wid Nathan h 50 James
—Melvin V (Ona F) supv MMLInsCo h 37 Craig
—Nathaniel S (Olive M) h 59 Osgood
—Olive M Mrs aide Mercy Hosp r 59 Osgood
—Ona F Mrs nurse SHosp r 37 Craig
—Oscar E (Alice) barber 51 Liberty h (3) 15 Salem
Rapala Joseph (Caroline) r 1400 State
Rapaport George H (Eileen M) asst gen agt Aetna Life Ins Co (life dept) (412) 1200 Main h at Longmeadow
—Louis S (Rapaport Neckwear Co) (213) 121 Lyman r 77 Dickinson
—Neckwear Co (Louis S Rapaport) (213) 121 Lyman
Rapinchuk Stanley D (Grace) psychiatrist (2d fl) 289 State h at Longmeadow
Rapisarda Alfred F (Eva E) canvaswkr WSpfd h (2) 327 Central
—Anthony E (Irene J) eng Boston h 70 Dunmoreland
—Anthony J (Lillian E) slsman (812) 1387 Main h 11 Bethel
—Edna A Mrs switchboard opr 1502 Main h 4 Niagara
—Eugene A baker emp 1057 State r 193 Worthington
—Joseph A (Bessie M) gage insp HSDiv h 1086 State
—Joseph G (Jessie M) foreman Westover h 359 Belmont av
—Regina bkkpr 1365 Main h at W Springfield
—Robert V (Adelyn M) student h 471 Plumtree rd
Raplus Eleanore E married Edward Jagodowski
—Joseph L (Jean) terminal mgr 361 Taylor h 53 Ringgold
Rapp Alfred M (Elizabeth M) bkkpr Chicopee h 97 Manchester ter
—Philip A mail handler PO r 97 Manchester ter

St-Jean ELECTRICAL CO., INC. 37 Spring St., West Springfield Radio Equipped Trucks Residential and Commercial Wiring Overhead and Underground Construction Wiring Telephone RE 6-3322

Rappaport Alan I (Marilyn) (Allyn Shoes) 356 Bridge h 277 Abbott
—Charles D asst mgr Hartford Conn r 277 Abbott
—Fred clk NY r 277 Abbott
—Marilyn P Mrs mgr 12 Vernon r 277 Abbott
—Sheldon R (Harrisia L) mgr Holyoke and asst mgr (317) 1570 Main h 76 Wilshire rd
—William (Lillian M) asst to prin 46 Oakland h 145 Wheeler av
Rappleyea Elwin J (Marion C) trk driver W Springfield h 131 Marion
Rasanen Vernon J (Bernice L) toolmkr AmBCorp h 79 Ashbrook
Raschi Albert J (Loretta J) assembler SETCo h (2) 7 Marble
—Angelo A mach opr 149 Wason av r 28 Princeton
—Angelo J chef AmBCorp h (3) 110 Cedar
—Catherine Mrs cutter 33 Morris r 69 Dale
—Christina M elecwkr Chicopee r 35 Hickory
—Clotilda M wid Eugene r 69 Dale
—Dirce wid Antonio r 42 Leslie
—Egizia wid Simon h 35 Hickory
—Emma M timekpr 115 Dwight r (3) 110 Cedar
—Eugene (Angela) h 197 Tyler
—Henry mach opr USA r (3) 110 Cedar
—Irene L (Raschi Flower Shop) 2539 Main r 197 Tyler
—Joseph J (Catherine) sta eng USEnvCo h 69 Dale
—Louis J (Mary A) constrwkr Holyoke h 42 Leslie
—William A (Gloria A) draftsman Agawam h 254 Oakland
—William J (Olga A) tool designer G&BMfgCo h 103 Bridle Path rd
Raschi's Flower Shop (Irene L Raschi) 2539 Main
Raschilla Carmella wid Joseph r 98 Maynard
—Carmino J (Rose J) cutter 51 Front IO h 127 Cloran
—Frank (Rose C) dyer Enfield Conn h 37 Fort Pleasant av
—Joseph (Alice Y) trailer driver 119 Lyman h 11 Raymond pl
—Josephine Mrs died Jan 7 1958 age 65
—Marianna wid Luigi h 64 Wilcox
—Marietta wid Salvatore (Sally's Restaurant) 863 Main r 853 do
—Michael repairman Chicopee h 98 Maynard
—Michael N (Louise O) presser Chicopee h 647 Union
—Peter D (Mary) shoe repr emp 778½ State h 22 Manhattan
Rask Carl (Selma C) h 202 Marsden
—E Hjalmar (Alice E) h 45 Wentworth
Rasken Charles slsman WSpfd h 214 Chapin ter
Raskhodoff Tamara winder Westinghouse h 34 Leete
—Vera r 34 Leete
Rasmussen Johannes (Martina M) rem to Florida
—Norman W (Hermine G) plant supt 302 Locust h 145 Euclid av
Rasquin Carl F (Ruth) dist supt 57 Liberty h 65 Mansfield
—Richard R (Lucina D) trk driver h 73 Fenwick
Rasso Frank R (Antoinette) mason's helper h 20 Croyden
Ratchel Kathleen J teller 25 Stearns sq h at Chicopee Falls
Ratcliff June student r 81 Dunmoreland
Ratcliffe Dora I Mrs h 57 Abbe av
Ratell Anna M wid Leon G rem to Belchertown
—Eli J died July 31 1957 age 75

RATELL FUNERAL HOME INC
Maurice G St Pierre pres Levis J St Pierre clk Mrs Loretta M Sullivan treas 200 Main IO LI 3-3836 · LI 3-3919—See p 112

—George J (Emma J) h 61 Hampden IO
Ratelle Clarisse L married Leo Cezicki
—Francis G (Jeannette M) wire weaver 417 Liberty r 56 Harvard
—J Andre married Leo Balsamo rem to Orange Calif
—Jeannette M Mrs emp transit dept Third Nat Bank and Trust Co of Spfd r 56 Harvard
Rath Solomon (Herta M) shipping clk 1897 Columbus av h (8) 16 Sheldon
Rathbone James S (Margaret N) supv 1295 State h at Wilbraham
Rathbun Charles D (Hazel S) h (5) 86 Armory
—Charles D (Helen A) buyer MCCo h 308 Berkshire av
—Doris G service rep TelCo r 44 Avon pl
—Evelyn J wid Ralph A tchr 972 Carew h (6) 147 Sumner av
—Gordon C (Jean M) archt's asst 220 Dwight h 63 Grandview
—Mary E Mrs waitress 2179 Main h (259) 2142 do
—William N Jr clk MMLInsCo r 12 Wayne
Ratkie Donald H (Ilena M) in USAirForce h 359 Belmont av
—Ilena M Mrs clk 1854 Main r 359 Belmont av
Ratley Dennis rem to Westover
Ratner Abraham (Ida) toolmkr WSpfd h 11 Copeland
—Abraham (Lillian) upholsterer emp 802 Main h 16 Prospect ter
—Albert (Annie) cattle 70 Mill h do
—Charles (Elastic Braid & Web Co) (5th fl) 48 Hampden and clk Arrow Elastic Co Inc (3d fl) do h 45 Pearl

RATNER
—David (Thelma) pres Saratoga Drug Inc 690 Main h at E Longmeadow
—Eva wid David r 30 Rochford cir
—Harold M (Fanchon G) bev WSpfd h 41 Texel dr
—Harry (Rebecca) jeweler 1716 Main h 18 Lorraine
—Joshua R (Rivian) pres-treas Springfield Window Shade Mfg Co Inc 62 Vernon h 89 Fox Hill rd
—Moses L (Eva M) treas Arrow Elastic Co Inc (3d fl) 48 Hampden and (Elastic Braid & Web Co) (5th fl) do h 85 S Shore dr
—Paul (Phyllis B) sheetmetalwkr E Longmeadow h 113 Johnson
—Rebecca Mrs clk 1716 Main r 18 Lorraine
—Sally clk AmBCorp r 16 Prospect ter
—Sidney r 16 Prospect ter
Ratnowsky Jean J Mrs clk 1126 Main h 274 White
—Lena wid Benjamin h 275 White
—Lilly Mrs h (2B) 75 Longhill
—Louis (Lilly) (L & R Burlap Co) 23 Bond r inq do
—Philip S solicitor 23 Bond r 274 White
—Samuel (Florence) (Economy Furniture Co) 1913 Main h at Longmeadow
—Sheila M married Alan Burger
Ratt Leona C Mrs mach opr 25 Willow h (6) 691 State
Ratte Arthur (Winifred I) meatcutter 2705 Main h 26 Monmouth
—Norman student r 28 Leyfred ter
—Norman J asst mgr WSpfd r 21 Narragansett
—Robert L (Valerie M) mach AmBCorp h 28 Leyfred ter
—Romeo J (Rolande E) route slsman h 21 Narragansett
—Valerie M Mrs seamstress 33 Morris r 28 Leyfred ter
Rattee Carroll R (Rita A) grinder WSpfd h 52 Rutledge av
—Clark G r 74 Jefferson av
—George J (Harriett M) mach opr Westfield h 74 Jefferson av
Rattell Eileen C Mrs emp SHosp r 109 Bond
—Eileen E married Ronald S Roncarati
—Emile E (Eileen C) auto mech WSpfd h 109 Bond
—Emile E Jr in USArmy r 109 Bond
—Harrington J (Mary E) h 85 Jefferson av
—Jeannette M teller Third Nat Bank & Trust Co r 56 Harvard
Rattelle Alan C (Barbara A) janitor 302 Locust h 96 Orchard
—Albert E (Margaret M) foreman RyEx h 14 Stafford
—Bernard N supplier BInc r 104 Kane
—E K h (7) 807 Liberty
—Elizabeth M Mrs emp 333 Belmont av h (371-372) 2132 Main
—Patricia r 14 Stafford
Rattman William E (Mabel I) facility assigner TelCo h 3025 Main
Rattray Helen L monitor MMLInsCo r 46 Benton
—Janet M Mrs nurse SHosp r 12 Gateway dr
—Joseph A h 46 Benton
—Kendrick D (Janet M) eng 644 Monsanto av IO h 12 Gateway dr
Rau Albert E (Harriet O) foreman Agawam h 130 Northampton av
—Lucy D tel opr TelCo r 13 Willard av
—Samuel (Diana) h 13 Willard av
—Shirley clk HSDiv r 182 Locust
—William A mach opr HSDiv h 182 Locust
Rauch Irene B wid John A r 63 Lumae
—John C (Claire A) clk SPO h 58 Grosvenor
—John R shipper (2d fl) 15 Park r inq do
—Pauline M Mrs typist USA h 15 Irene
Rauh Albert A (Rose E) emp city h 512 Armory
—Edward A piper city r 512 Armory
—Elizabeth Y wid Louis A h 98 Ontario
—Francis (Gertrude) trk driver WSpfd h 818 Carew
—George C (Thelma R) steamfitter CVMfgCo h 185 Pheland av
—George M r 818 Carew
—Robert J (Rita Y) toolmkr AmBCorp h 83 St Lawrence av
Rausch William W (Anne K) asst to pres (400) 1694 Main h at Worthington
Rauscher Henry T (Marilyn) in USAirForce h 1157 Boston rd
—Thomas H r 1157 Boston rd
Rausco Michael J tchr 1300 State h at Westfield
Ravazzini John P (Lillian C) h 17 Lombard
Ravegum Elizabeth G wid Christian B h 14 Schley
Ravera Francisco G mach opr CFalls r 41 Ferry
Raverta E Louis (Winifred M) instr AmIntCol h 122 Suffolk
Ravin Jessie H Mrs insp Chicopee h 64 Sargeant
Ravosa Anthony W student r 33 Colchester
—Carmen D (Rita M) executive trainee ASCo h 176 W Allen Ridge rd
—Carmino C (Claire) musician r 33 Colchester
—Conchetta C Mrs (Ravosa's Live Poultry Store) 177 Hancock r 32 Colchester

RAVOSA
—Corena steno 263 Alden r 33 Colchester
—Elmira J wid Anello C (The Starlite Variety) 216 Hancock h 33 Colchester
—Eunice I Mrs clk 621 Worthington h 284 Oakland
—Sabbatino J (Conchetta C) (Ravosa's Live Poultry Store) 177 Hancock h 32 Colchester
Ravosa's Live Poultry Store (Sabbatino J and Mrs Conchetta C Ravosa) 177 Hancock
Rawbone Jessie M cashier ASCo h 191 High
Rawle Richard S Jr (Grace J) mech 740 Worthington h 211 Merrimac av
Rawles Elizabeth nurse Shriners Hosp r 129 Sherman
—John R (E Virginia) maintman 122 Chestnut h 113 Fenwick
Rawley Ralph (Ethel) emp city h 81 Wilbraham av
Rawlins Carl H (Theresa M) h 497 Belmont av
Rawson Belle mach opr WSpfd r 2167 Main
—Elizabeth J married Alexander Douglas
—Harriette F wid Charles h (54) 40 High
—Madelene G clk Valley Bank & Trust Co r (54) 40 High
—Products Co (William S Rawson) undertaker's supplies (323) 33 Lyman
—Ruth M wid Bert M h 20 Carlisle
—William S (Rawson Products Co) (323) 33 Lyman h 94 Phoenix ter
—William S Jr clk (323) 33 Lyman r 94 Phoenix ter
Rawstron Beltran A (Agnes C) h 38 Brunswick
—Helen I librarian NY r 38 Brunswick
Ray Alice E r 112 Sumner av
—Amalda nurse 1400 State h 52 Belmont av
—Anna G clk (137) 36 Court r 164 Northampton av
—Charles emp MCCo h (3) 19 Spring
—Charles L (Jean R) eng HSDiv h 99 Revere
—Clifford E (Grace I) mach opr G&BMfgCo h 312 Cooley
—Donald J student r 297 Springfield
—Ernestine emp 15 Lyman r 92 Buckingham
—Harry T (Mildred G) h 25 Palm
—Harry T Jr in USAirForce r 25 Palm
—Louis J (Eva S) pres-treas Uman's Inc 1136 Main h 54 Itendale
—Marilyn A tel opr TelCo r 25 Palm
—Mary E wid Harry h 164 Northampton av
—Mildred G Mrs insp BInc r 25 Palm
—Moira nurse Mercy Hosp r do
—Olive R emp 193 Worthington r 32 Dymon
—William T emp MDFCo h 118 10th
—William T Mrs (Claudia B) died Mar 2 1957 age 52
—Willie B (Edith L) mach opr 417 Liberty h 76 Northampton av
—Willie L (Olivia F) trk driver 134 Ferry h 155 Oak Grove av
—see Rae and Rey
Ray's Pharmacy (Raymond G Benoit) 54 Walnut
—Tire Exchange (Alphonse E Pilon) 2407 Columbus av
Rayder Floyd H (Barbara A) gas sta atdt 1025 State h 44 Lucerne rd
Raye Grinder (Raymond J R Gagne) rest 79 South
Rayel Margaret T wid Edward F h 41 Beech
—Peter (Anna K) gardener Longmeadow h 963 Allen
Ray-Mar's Beauty Shoppe (Mrs Mary Bryant) 80 Wilbraham av
Raymond Agnes Mrs h 42 Brighton
—Armand J (Victoria J) mach opr CVMfgCo h 7 Bruce
—Arthur A died Mar 2 1957 age 72
—Bertha M wid Hiram h (3) 23 Spring
—Blanche M Mrs toll opr TelCo h (8) 11 Holland
—David W (Rosella M) backtender Windsor Locks Conn h 463 Belmont av
—Edna E Mrs (Raymond's Ceramic Studio) 445 Armory r 42 Hartley
—Elizabeth wid Arthur A h 421 White
—Ellsworth S (Madge E) supv 73 State h at E Longmeadow
—Ernest R (Alma) h (6) 16 Cumberland
—Ernest W (Mary I) mach Windsor Locks Conn h 368 Dickinson
—Estella wid Ephraim S h 173 High
—Evelyn M IBM opr Valley Bank & Trust Co r 368 Dickinson
—Exilia E Mrs benchwkr Westinghouse h 89 Walnut
—Fernand E (Mariette E) warehouseman Chicopee h 408 Orange
—George I (Rose R) trk driver 61 Franklin h 860 Columbus av
—Leland E (Florence I) cable splicer Westover h 347 King
—Lorraine A Mrs mach opr 33 Morris h (17) 3249 Main
—Reba I supv 295 Worthington h at Granby
—Regina Mrs h 111 Shaine cir
—Richard E shipping clk WSpfd r39 Rencelau
—Robert A died Mar 4 1958 age 53
—Robert M (Evelyn C) asst branch mgr Valley Bank & Trust Co h 66 Emmet
—Roger (Mary A) mach opr E Longmeadow h 37 Steuben IO
—The apts 69 Wilbraham rd

IMPERIAL Washable WALLPAPERS SPRINGFIELD WALLPAPER & PAINT CO. 486 BRIDGE ST. TEL. RE 3-4111 SPRINGFIELD, MASS. Kyanize PAINTS

Swett Bros INC. Fuel Oil - Oil Burners Sales & Service 78 ISLAND POND ROAD SPRINGFIELD, MASS. DIAL RE 7-0293

TELEPHONE RE 3-5111 D. J. ST. GERMAIN & CO. ESTABLISHED 1924 — INVESTMENTS OF DISTINCTION 100 CHESTNUT STREET

—Theodore (Edna E) lithographer Chicopee h 42 Hartley
—Viola Z wid Harold L h 32 Bryant
—Wesley M (Gladys E) slsman Holyoke h 39 Renceluu
Raymond's Ceramic Studio (Mrs Edna E Raymond) 445 Armory
—Curtains (Raymond Suber) 413 Dickinson

Raymond's Paint and Hardware (Raymond A Avezzie) venetian blinds shades screens and storm windows hardware paint retail Kyanize paint rental of sanders waxers and wallpaper steamers 242 Walnut tel ST 8-0180—See p 165

Raynes Barbara J clk MMLInsCo r 389 Birnie av
—Carroll H (Ruth P) clk 1176 Main h 389 Birnie av
Raynolds Richard r 26 Bradford
—see Reynolds
Raynor Howard emp Westinghouse r 28 Fresno
—Lucy M Mrs clk (307) 1618 Main r 196 Forest Park av
—Robert C (Lucy M) (Spring Meadow Market) 907 Sumner av h 196 Forest Park av
—Ruth E clk 26 Byers r 196 Forest Park av
Rayos Mariano interne Wesson Memorial Hosp r do
Razza Angelo J (Jennie) field rep (411) 436 Dwight h 114 Draper
Razzano Anthony assembler Westfield r 46 School
Reach Milton B (Edith R) h 73 Atwater rd
Read Alfred E (Dorothy L) partner Scovill Wellington & Co (600) 293 Bridge h at Longmeadow
—Dorothy M asst dir 319 State h 16 Wellington
—Eleanor L Mrs supv 1250 State r 40 Revere
—Elizabeth Mrs r 3 Clarendon
—Elsa L wid Clinton W tchr 11 Eastern av h 95 Abbe av
—Esther T priv sec (649) 31 Elm h 101 Abbe av
—J Spencer mach opr Westinghouse r 16 Wellington
—Katherine A Mrs buyer ASCo r 76 Dunmoreland
—Laurence G (C Cecilia) eng 89 Logan h at W Springfield
—Nancy C clk 209 Page blvd r 26 Howard
—Stacey G (Katherine A) h 76 Dunmoreland
—William B (Eleanor L) supv SF&MInsCo h 40 Revere
—William B Jr student r 40 Revere
—see Reid and Reed
Reader John W (Helen) bus driver StRy h 40 Cuff av
Readio Eva B wid George U clk 1459 Main h 107 Spring
Ready Daniel F (Marie L) business agt 23 Pearl h 268 Dwight st ext
—John D claim investigator SF&MInsCo r 268 Dwight st ext
—Marie L Mrs junior clk 208 Broadway r 268 Dwight st ext
Reagan C Francis r 2157 Main
—Janice E Mrs clk 85 Chestnut h at Ludlow
—Paul W (Anne A) trk driver 1709 Page blvd h 102 Steuben IO
—Vincent r 69 Bowdoin
—see O'Regan and Regan
Real Estate Bdg The 154-162 Broadway and 55-61 Vernon
—Estate Maintenance Co James E Davis pres Mrs Caroline A Morris clk Harry Morris treas-mgr (508) 115 State
Reale Alice J lab tech 302 Locust r 53 Dickinson
—G & Sons Market (Giuseppe C Reale) grocer 1120 Columbus av
—Giuseppe (Catarina T) (G Reale & Sons Market) 1120 Columbus av h 8 Banks pl
—Jerry J (Anna J) maintman Thompsonville Conn h 279 Island Pond rd
—John J mach opr AmBCorp r 53 Dickinson
—John P (Clara F) (Dolly's Luncheonette) 806 Main h 36 Ranney
—Mary wid Mario A h 381 Columbus av
—Pasquale clk HSDiv r 8 Banks pl
—Phyllis A emp AmBCorp h 53 Dickinson
Reall George E (Margaret A) assembler Chicopee h 298 Orange
—John F (Lena M) h 302 Orange
—Margaret A Mrs switchboard opr 1160 Dickinson r 298 Orange

REALTY SALES & SERVICE CO (Harold D Kaplan and Abraham Grundt) sales leasing management insurance (350) 94 State tel RE 3-0509—See top lines

Reames Carter (Jean A) in USAirForce h 85 Orange
Rearden Daniel F foreman MDFCo h 26 Leonard
—John J (Marion C) supt 38 Walter h at Longmeadow
—Julia A steno 180 Lyman r 26 Leonard
—Margaret T clk 426 Armory r 26 Leonard
Reardon Anne Mrs clk AmBCorp r 448 Dickinson
—Catherine F wid Cornelius J housewkr 101 Caseland h 9 Massassoit pl
—Christopher J (Anne) chauf 1254 Columbus av h 448 Dickinson
—Daniel J (Bernice M) in USAirForce h 96 Robert Dyer cir
—Daniel L (Vena R) h 187 Wilbraham av
—Daniel T stock clk HSDiv r 88 David
—David H (Theresa F) rem to W Springfield
—Dorothy J Mrs underwriter 1250 State h at Hampden
—Eleanor C tchr 53 Elliot h 46 Ledyard
—Emma R wid Walter J r 39 Oregon
—Emmett F (Eileen M) slsman 120 Oakland h 133 Ellsworth av
—J Robert h (1) 927 Worthington
—J Veronica priv sec Chicopee r 46 Ledyard
—J Walter (Eleanor A) associate dir of sls promotion h 39 Oregon
—John E claims adjuster SF&MInsCo r 19 Westford av
—John F (Elizabeth A) firefighter SFD h 109 Regal
—John F (Sophie S) mach processor USA h 110 Rowland
—John M (Kathleen J) chemist asst WSpfd h 21 Fort Pleasant av
—Joseph D (Sheila K) letter carrier 436 Dwight h at Wilbraham
—Mary E cafeteriawkr AmBCorp r 88 David
—Michael J (Elizabeth) h 88 David
—Richard C (Vivi M) mgr 214 Birnie av h at Somers Conn
—Sally M underwriter 1250 State h at W Springfield
—William C (Almeda E) capt SFD h 217 Osborne ter
—see Riordan
Reavey Agnes C Mrs tchr 426 Armory r 436 Central
—Deborah C Mrs tchr 11 Acushnet av r 33 Fairfield
—John F (Lulu M) h 32 Marquette
—Kathryn W nurse 82 Miller r do
—M Ruth tchr 1015 Wilbraham rd r 436 Central
—Margaret L wid Lambert A tchr 141 Washington h 116 Revere
—Richard P (Helen R) chemist 115 Dwight h 20 Riverview ter
—Robert E (Rita H) foreman NHRR h 73 Druid Hill rd
—Thomas C student r 436 Central
—Walter J (Winifred A) h 82 Miller
—Walter J Jr checker NYCRR r 82 Miller
—William A (Agnes C) h 436 Central
—William A Jr (Deborah) eng TelCo h 33 Fairfield
Reber John Baking Corp David Nechamen mgr 1108 Columbus av
Rec Phyllis P clk 26 Byers h at Chicopee
Recas Charles r 63 Willard av
Recchia Angelina wid Nicola r 48 Morris
—Anthony carp emp 181 Taylor h 48 Morris
Reckless Eve S wid Edward L h (3) 304 Central
Recor Albert (Arlene) r (3) 218 Ferry
—Alfred E (Philomene L) trk driver city h 46 Montrose
—Alfred W (June) foreman Alamac Knitting Mills Inc h 50 Morgan
—Amedee h (3) 218 Ferry
—Edward J (Bertha) molder's helper CVMfgCo h 220 Centre IO
—Herman F (Elizabeth W) slsman 630 Main h 292 Main IO
—Valerie M wid Ezra r 292 Main IO
Record Aldor J r 38 Beauregard IO
—Annie M wid Oliver h 38 Beauregard IO
—Audio Center Inc Albert Raffeld pres 808 State
—Henry K (Margaret E) mach opr CVMfgCo h 218 Centre IO
—Raymond H (Phyllis M) assembler CVMfgCo h 16 Beauregard IO
—Rita M mach opr Ludlow r 38 Beauregard IO
Rector Lois B Mrs nurse Wesson Memorial Hosp r (5) 25 White
—William (Barbara) emp city h 203 High
—Winfield H Jr (Lois B) window displayman h (5) 25 White

Red Devil Anthracite Coal Springfield Oil & Coal Co and Springfield Coal Co distributors 60 Hannon—See bottom edge

Red Heat Fuel Oils Springfield Oil & Coal Co and Springfield Coal Co dealers 60 Hannon—See bottom edge

Red Heat Oil Burners Springfield Oil & Coal Co and Springfield Coal Co sale distributors 60 Hannon—See bottom edge

—Lion Cafe Inc John E Gorrod mgr 312 Locust
—Lion Shop Inc The George E Lanciaux pres-asst treas Arthur M Lanciaux v pres-treas Mrs M P Lanciaux clk furniture 627 State
—The apts 409 Franklin
—Tap Motel (Mrs Esther L Belton) 933 Boston rd
Red's Driving School (Joseph H R Perusse) 2560 Main
—Market (George E Liebel) meat 772 Carew
Reda-Turner Mfg Co Inc Alfred C Thorlon pres William T Turner treas hose couplings 311 Page blvd
Redd Cornelius L h 510 Union
—David (Ola M) mach opr WECo h 539 Union
—Dolores L clk MMLInsCo h 48 Windsor
—Lenore Mrs r 48 Windsor
—Lillian T Mrs r 37 Sargeant
—Robert W painter BInc h 7½ Oak
—Vernon (I Sophie) foundrywkr W Spfd h 12 Ivy ct
Reddan Mary rem to Boston
Redden Alma L student r 843 Chestnut
—Andrew F r 18 Alsace
—Bertha A Mrs priv sec (402) 1562 Main r 107 Perkins
—Ellen T wid Eugene r 50 Madison av
—Frances C claims rep trainee (711) 1200 Main r 111 Magnolia ter
—Gloria M Mrs clk 1320 Main r 551 Sunrise ter
—Harold P (Mary T) field liaison rep (409) 436 Dwight h 111 Magnolia ter
—James A (Alma C) dentist 843 Chestnut h do
—Joan E computor opr student P&WADiv r 111 Magnolia ter
—Joseph M (Bertha A) h 107 Perkins
—Mary E clk USA r 85 Spring
—Philip A (Gloria M) asst mgr 928 Columbus av h 551 Sunrise ter
Reddick Alberta Mrs tobaccowkr h 125 Ferry
—Anne R student r 174 Westford av
—Marie T Mrs furn rms 174 Westford av r do
—William F (Marie T) mach opr h 174 Westford av
—William B (Elaine K) mach opr HSDiv h 271 Redlands
Reddish Charles W (Rubena V) field asst (3d fl) 44 Vernon h at Hampden
Reddy John J Jr rem to Boston
—Wilhelmina E nurse Chicopee h 33 Avon pl
Redfern Barbara A clk 85 Chestnut h at Chicopee Falls
—Ernest (Jennie L) die repr Westinghouse h 577 Page blvd

REDFIELD CHASE AND CLARKE (Russell D Chase and Arthur H Clarke) general insurance (812) 95 State tel ST 8-4531

Redfield Evelyn W wid Raymond S h 107 Dariston
Redin Clifford cashier 35 State h at Hampden
—George A (Georgianna M) h 25 Biddle
—Walter D (Norma T) constrwkr 333 Allen h 24 Sunridge dr
Redland Food Service (John G (O'Connor) 109 Redlands
Redman John D (Bertha A) slsman WSpfd h 21 Westbrook dr
—Ralph W ins agt 26 Vernon h at Amherst
Redmon Nettie emp SHosp r 15 Melrose
Redmond Charles A (Beatrice L) insp Westinghouse h 210 Garland
—Charles G (Dorothy F) constrwkr h 50 Suzanne
—Charles R (Marion C) eng B&M h 120 Calhoun
—George clk 195 State r (3) 168 William
—John E (Gail D) in USNavy r 20 Alpha
—Mary R wid George P h (3) 168 William
—Maud E wid Frank H rem to Holyoke
—Robert maintman 156 Wason r 120 Calhoun
Reeber Jean tech 115 Dwight h at W Springfield
Reece Charles E died Jan 4 1958 age 84
—David T (Harriet L) mgr 1636 Main h at Somersville Conn
—Delia F wid Charles F h 169 Lebanon
—Elmer (Charlotte) emp 73 State h at Otis
Reed Albert C (Isabella R) assembler AmBCorp h 138 Woodmont
—Alice B Mrs comptometer opr 55 Pomona r 149 Oakland
—Alice J r 13 Donbray rd
—Alice M wid Stillman A h 122 Cambridge
—Bessie A wid Charles S h 44 Littleton
—Carolyn D med sec (126) 130 Maple h at Suffield Conn
—Catherine wid William J r 154 Shefford
—Charles (Lillian) in USAirForce h 111 Cass
—Charles L (Doris B) trk driver RyEx h 11 Dennis
—Charles S (Laura E) clk BMTCo r 44 Littleton
—Clara A Mrs emp Wesson Memorial Hosp h (11) 328 Union
—Clinton H (Dora F) contact lens tech (308) 1570 Main h at W Springfield

THE UNION CENTRAL LIFE INSURANCE CO. LIFE - GROUP PENSIONS ANNUITIES
1200 Main St. Charles S. Merriam, Mgr. Tel. RE 4-3166

LEGAL INVESTIGATION SERVICE LICENSED & BONDED See Page 132

CURRAN-JONES, INC. Funeral Home
109 MAIN STREET . WEST SPRINGFIELD
TELEPHONE RE 6-7742

REED
—David C (Carol A) rem to Thompsonville Conn
—Doris B Mrs typist 1162 Main r 11 Dennis
—Edgar E h (7) 79 Essex
—Edgar E Jr (Tomasa) houseman SHosp r (7) 79 Essex
—Edmond G (Ella N) special agt Hartford Conn h 620 Alden
—Edward C (Margaret E) carp h 226 Breckwood blvd
—Edward P Jr (Carolyn H) adv and personnel mgr 1548 Main h 62 Bacon rd
—Edwin R (Mae R) toolmkr Titeflex Inc h 15 Niagara
—Elizabeth L wid Charles F housewkr h 83 Tyler
—Emma I r 88 Price
—Ernest A (Mildred W) slsman 385B Liberty h at Agawam
—Ernest B r 22 Renceläu
—Forrest O (Ruby E) asst treas Thomas P Ryland Co 67 James h 71 do
—Frances r 14 Ivan
—Frank E painter r 837 Main
—Franklin (Dorothy) personnelman 644 Monsanto IO h (2) 266 Pearl
—Frederick died Oct 17 1957 age 75
—George A (Anna M) shipping clk 52 Hillman h (5) 101 Magazine
—George H (Theresa F) sls clk 226 Worthington h at Westfield
—George M (Alice B) foreman DMCo h 149 Oakland
—George W (Rosemary C) wire insp (415) 36 Court h 255 Rosewell av
—Georgia A r 17 Montpelier
—Gladys F wid Charles W r 51 Middlesex
—Grace A wid Charles T r (7) 79 Essex
—Harold E (Cleo C) elec eng Hartford h 13 Donbray rd
—Harold M (Mary A) janitor 200 Marion h do
—Havery J mech 95 Liberty h 120 Congress
—Howard F (Barbara J) tool grinder PM&GCo h 62 Worcester av
—Howard F (Georgia C) tchr 53 Elliot h 68 Perkins
—Howard W credit mgr 55 Randall pl r 89 Revere
—Jennie M emp 54 Hall r do
—Johanna wid Monroe died Aug 7 1957 age 81
—John H (Maryon L) h 22 Martin
—Katherine M Mrs tel opr TelCo r 30 Summit
—Laurnetta V Mrs r 25 Franklin
—Lawrence H (Mildred B) insp StRy h 91 Federal
—Lawrence S (Elcona A) clk HSDiv h 941 Chestnut
—Lewis H (Mary A) h 32 Woodlawn
—Lionel (Agnes) in USAirForce h 439 Franklin
—Loren E (Patricia L) draftsman Agawam h 128 Sunridge dr
—Margaret Mrs r 85 Spring
—Martha Mrs h 418 Chestnut
—Martha V deputy asst clk 37 Elm h 91 Federal
—N Maude asst housekpr 70 Chestnut h 17 Montpelier
—Norman H (Amelia M) watch eng 73 State h at S Hadley Falls
—Philip A (Elizabeth) asst treas Springfield Institution for Savings 63 Elm h at E Longmeadow
—Ralph emp 45 Fisk av r 108 Calhoun
—Raymond in USAirForce h 53 Thompson
—Raymond D slsman 87 Albany r 15 Niagara
—Raymond E (Dorothy M) mgr 190 Orange h 166 Cherokee dr
—Robert stock clk 1478 Main r 1976 do
—Robert (Theresa) bus opr Bloomfield Conn h 55 Revere
—Robert C (Katherine M) letter carrier SPO h 30 Summit
—Roswell E (Leona) sta fireman Nat Bronze Co h 13 Conklin
—Roxanna marker 333 Belmont av r 97 Pine
—Ruby R Mrs bkkpr 67 James r 71 do
—Stillman A (Frances J) office mgr VNInc h 33 Ellsworth av
—Wanda Mrs r 2177 Main
—Warren C (Marie A) trk drver 203 Liberty h 278 Pheland av
—see Read and Reid
Reeder Frank C died Oct 25 1957 age 62
—Margaret M wid Frank L h 52 N Brook rd
Reedy Andrew P (Irene M) h 316 Dickinson
—Barbara A acct USEnvCo r 751 Main
—George A Jr (Anna M) mech 190 Orange
—Katherine wid George A r 751 Main
—Robert A in USNavy r 316 Dickinson
Reel Ada L Mrs cafeteriawkr 367 Hancock r 111 Greene
—L William (Carol L) product correspondent 115 Dwight h 83 PennAv
—LeRoy R (Ada L) furniture finisher 1913 Main h 111 Greene
—Wilma (Lena A) janitor WSpfd h 11 Yale
Reen Jeremiah D (Blanche A) eng 100 Chestnut h 167 Springfield
—Maurice F (Cathrine S) (Breckwood Service Station) 381 Boston rd h 20 Bernard
—Robert student r 20 Bernard
Rees Hubert S (Patricia M) mech Alamac Knitting Mills Inc h (1) 286 Main IO

REES
—Kenneth D (Helen E) mach opr S&WInc h 45 Watling
—Maud clk (7th fl) 29 Worthington r 85 Spring
—Owen (Muriel M) slsman Detroit Mich h 13 Noel
—Ramoth M (Merle G) adv solicitor Spfd Union h 14 Blodgett
Reese Celia h (74) 786 State
—Elsie R Mrs clk Mercy Hosp h 1458 Bay
—Francis E (Katherine M) eng 812 Monsanto av IO h at Wilbraham
—Francis W h (3C) 83 Longhill
—Johanna wid Frederick r 1400 State
—Robert (Dolores H) shipping clk MCCo h 605 Union
—Robert C r (3C3 83 Longhill
—Thomas W (Joyce E) in USAirForce h 97 Fernwold
Reeves Allen E (Rosalba L) h 59 Oklahoma
—Annie B wid Walter M h 64 Ionia
—Benjamin J (Patricia A) trk driver 300 Albany h 58 Fieldston
—Richard slsman 1548 Main r 4 Chestnut
—Robert h 245 Quincy
—Robert C (Audrey W) (Reeve's Market) 314 Bay h 24 Benton
—Thomas r 266 King
—William Rev r 122 Marion
Reeves' Market (Robert C Reeves) 314-316 Bay
Reevey Percy W h (4) 17 Congress
Regal Appliance Stores Inc Louis Lerner pres-treas elec equipment 1120 Main
—Cafe (Henry M Krota) 681 Dwight
—Mary L r 50 Wayne
—Shoe Co Arthur Nalterny mgr 1610 Main
—The apts 2947 Main
Regalbuti Armand student r 19 Montrose
Regan Anna A clk 1496 Main h 60 Patton
—Avis E Mrs clk ASCo r 3 Hastings
—Dennis F (Cora G) carp h 40 Beech
—Edward J (Edna M) h 339 Nottingham
—Everett F (Dorothy M) trk driver 1709 Page blvd h 55 Edgemont
—Francis A (Georgia T) heat treater E Longmeadow h 101 Upton
—Gerald J (Eileen M) sub motor vehicle opr SPO h 207 Middlesex
—Helen steno Westinghouse r (18) 109 Magazine
—James M sports reporter Spfd Daily News 32 Cypress h at Holyoke
—Jeremiah F (Ethel J) watch eng 73 State h at W Springfield
—John J in USArmy r 55 Edgemont
—John J (Bernice A) trk driver 1709 Page blvd h 33 Seymour av
—John J (Elizabeth J) r 31 Sargeant
—John J (Marion A) painter h 863 Armory
—John J (Minnie E) (Regan's Express) 1709 Page blvd h 13 Notre Dame
—John J Jr student r 863 Armory
—John W emp 644 Monstanto av IO r 16 Alvin
—Joseph P (Mary M) clk PO h 90 Mayher
—Kathleen P Mrs h 64 Grosvenor
—Linwood B (Ruth H) dept mgr 365 State h at Longmeadow
—Mae R Mrs custodian 235 State h at Longmeadow
—Mary M Mrs tel opr TelCo r 90 Mayher
—Michael J (Bridget A) h 14 Wolcott
—Mitchell J constrwkr r 184 Maple
—Patrick A upholsterer WSpfd r 18 Walnut
—Peter B (Avis E) deliveryman 58 Albany h 3 Hastings
—Ruth G Mrs h 16 Alvin
—See O'Reagan and Reagan
Regan's Express (John J Regan) 1709 Page blvd
Regent Hall The apts 336-336A Central
—Sales Inc Louis L DelPadre pres-treas electronic equipment and supplies 999 Worthington
—The apts 2964 Main
Reggiani Adeline wid Gaetano h 51 Pelham
Regina Emilio A (Erma G) cook 1396 Boston rd h 17 Hubbard av
—Josephine R wid Albert cashier 263 Alden r 259 Hancock
—Springfield Agency Percy H Armeson mgr vacuum cleaners 21 New Dwight
—The apts 28 Morris
Regional Broadcasting Co Station (Radio Station WACE) 730 on everybody's dial Tri-City Radio in Springfield Chicopee Holyoke 326 Chicopee St Chicopee tel LY 4-6654—See top edge
Regis Frank W (Dolores A) millwright WSpfd h 27 Ellen
—Joseph (Margaret M) steam eng Spfd Municipal Hosp h 126 Methuen
—Marion M waitress 185 Bridge h 79 Federal
Regnault Frances C engineering tech 73 State h at Feeding Hills
—Grace Mrs laundrywkr 1400 State h 742 State
Regnier Armand T (Dorothea N) pres-treas T J Regnier Inc 74 Bridge h at E Longmeadow
—John A (Dolores) in USNavy r 18 Plainfield
—Lillian A Mrs furn rms 18 Plainfield h do
—Marie C nurses' aide Mercy Hosp r 18 Plainfield

REGNIER
—Richard R (Yvette G) painter S Hadley h 15 Middlesex
—Rita L priv sec (1003) 95 State h 10 Sorrento
—T J Inc Armand T Regnier pres-treas H R Kennedy clk leather goods 74-80 Bridge
—Theophile repairman 35 State h at Feeding Hills
—Wilfred O Jr (Florence) emp 74 Bridge h at Feeding Hills
—Yvette G Mrs clk MMLInsCo r 15 Middlesex
Rego Joseph (Maureen A) mach P&WADiv h 337 Central
—Mary A nurse SHosp r 337 Central
Rehbein David R student r 22 ConnAv
—Edwin G (Lillian P) methods eng Holyoke h 22 ConnAv
—Herman C (Ruth A) plumber 175 Middlesex h do
Rehor Mary Mrs h 41 Lexington
Reich Martin (Jeanne G) slsman 367 Worthington h 491 White
Reichelderfer Joyce S Mrs nurse SHosp r 60 Lexington
Reichert Donald O asst dir G W V Smith Art Museum Quadrangle h 33 Villa pky
—Hettie E wid Otto J r 33 Villa pky
Reichlin Herbert (Ellin J) clk 1295 State h at E Leverett
Reick Royal R (Dorothy G) mail handler PTS h 33 Merrill rd
Reid A R (A Roy Reid) office equipment 100 State
—A Roy (Annie Belle) (A R Reid) 100 State and v pres Spfd Federal Savings & Loan Assn 133 do h at Longmeadow
—Allan T (Ida M) clk PTS h 109 Farnsworth
—Annabella D slswoman 1477 Main h at W Springfield
—Bernard C (Mary K) h (3) 2718 Main
—Bernard C Jr (Catherine E) shipper 385 Liberty h 59 Balfour dr
—Bertha E wid Frederick L W married Lucian J Bosquet
—Beryl Mrs h 125 Greene
—Betty A wid William J h 16 Roosevelt av
—David H counselor 53 Elliot h at W Springfield
—Doris M Mrs podiatrist 497 Sumner av r 93 Sunset dr
—Duncan r 93 Sunset dr
—Edwin C (Alice I) service supv 295 Worthington h at W Springfield
—Eliza h (8) 99 High
—Emma C cashier NHRR r 2330 Wilbraham rd
—Eugene S (Ruth J) shipper USA h (7) 81 Orleans
—George W (Genevieve) elec MCCo h 10 Curve
—Gloria S Mrs clk AmBCorp r 145 Jerilis dr
—Helen A cashier A&PCo r 27 Shawmut
—Hugh (Mary E) steamfitter MCCo h 137 El Paso
—Hugh M r 32 Chase av
—Irene A Mrs r 292 Rosewell av
—Laurence A installer 295 Worthington h at W Springfield
—Leonard M (Catherine F) beauty shop (512) 1490 Main h at W Springfield
—Margaret J h 2330 Wilbraham rd
—Margaret V student r 27 Shawmut
—Ruth J Mrs elev opr 1319 Main r (7) 81 Orleans
—Wallace K (Gloria S) mach opr HSDiv h 145 Jerilis dr
—Wesley S eng Westinghouse r 42 Dwight rd
—William (Elizabeth A) rem to Dayton Ohio
—William (Vertine W) h 43 Webber
—William J (Marguerite M) buyer 297 Plainfield h 27 Shawmut
—Willie A (Shirley G) cook Spfd College h 155 Quincy
—see Read and Reed
Reidy Edmond T deputy agt 621 Worthington h at Longmeadow
—Eleanor M office sec (338) 31 Elm h (8) 919 Worthington
—Frederic M clk 53 Hillman h at N Wilbraham
—George B (Florence R) yard supt StRy h 30 Belmont av
—Helen C supv TelCo r 100 Malden
—James (Julia A) supv USA h 100 Malden
—Margaret H socialwkr Old Age Assistance Bureau h 91 Federal
—see Ready
Reigner Conrad R (Helen M) mail sorter B&A h 101 Wait
—Helen M Mrs tel opr TelCo r 101 Wait
—Ervin F died Mar 18 1958 age 76
—Kenneth J in USMarines r 99 Wait
—Lillian wid Irvin F h 99 Wait
Reilley Katherine M office sec Washington DC r 377 White
—William S foreman city h 76 Marion
Reilly Agnes M milliner emp 1477 Main h at W Springfield
—Alice M Mrs clk Chicopee r 1243 Berkshire av IO
—Anna C Mrs (P O Shoppe) 601 Page blvd h 49 Fort Pleasant av
—Anna M clk H L Handy Co h 20 Thomas
—Anne M clk (901) 95 State h (2) 23 Federal
—Bertha M Mrs h 157 Bowdoin
—Blanche C Mrs housewkr SHosp r 29 Eddy
—Carl E (Catherine G) mach opr HSDiv h 64 Plumtree cir

HAMPDEN SAVINGS BANK
INC. 1852 19 HARRISON AVENUE
Safe Deposit Boxes at Popular Prices
Savings Bank Life Insurance
Register Checks — Travelers Cheques

—Catherine G Mrs clk HSDiv r 64 Plumtree cir
—Charles J (Helen F) slsman Norwalk Conn h 953 Sumner av
—Eleanor P photographer Valley Bank & Trust Co r 22 Palm
—Elizabeth E wid William F socialwkr 621 Worthington r 82 Belmont av
—Emma L r 21 Ventura
—Francis E (Margaret T) policeman SPD h 79 Woodmont
—George F (Eleanor M) dist supv (9th fl) 95 State h 51 Underwood
—Harold M opr NHRR r 29 E Alvord
—Helen A Mrs clk 465 Breckwood blvd r 22 Palm
—Helen E Mrs emp 32 Spring r 45 Leitch
—Helen F priv sec 144 Chestnut h at W Springfield
—Helen M service rep TelCo h (32) 58 Edwards
—Hugh J (Grace M) h 23 Highland
—James J (Pauline D) mach opr USRCo h 366 Worcester IO
—James J Jr gas sta atdt 355 Main IO r 366 Worcester IO
—John A (Rita I) proofreader Holyoke h 59 Aberdeen rd
—John A Jr (Mary E) installer TelCo r 157 Bowdoin
—John F (Blanche C) trk driver 211 Plainfield h 29 Eddy
—John J r 61 W Alvord
—John J (Helen S) lieut SFD h 45 Stuart
—John M (Hilda P) trk driver h 180 Commonwealth av
—John P (Mary C) policeman SPD h 12 Kelly pl
—John T (Charlotte M) slsman 556 St James av h 31 Balboa dr
—Joseph Rev curate Church of the Sacred Heart r 395 Chestnut
—Joseph A (Phyllis R) cost acct CVMfgCo h 239 Cortland
—Joseph B Jr (Julia A) student h 312 Berkshire av
—Joseph M (Lillian C) filler GICDiv h 122 Woodmont
—Joseph W in USNavy r 45 Stuart
—Julia Mrs r 38 Maple
—Katherine G clk 32 Spring r 49 Underwood
—Margaret nurse Mercy Hosp r do
—Margaret L r 112 Sumner av
—Margaret M student r 24 Drew ct
—Margaret M wid William died May 19 1957 age 82
—Margaret S clk (311) 36 Court h (4) 49 School
—Margaret W bkkpr A C White Jr Realtor 496 Bridge r (2) 23 Federal
—Martin A (Bernadette M) clk PTS h 22 Thomas
—Mary wid Michael J r 49 Underwood
—Mary A emp 224 Tinkham rd r do
—Mary E wid James T r 131 W Alvord
—Michael J (Kathleen E) mach opr GICDiv h 24 Drew ct
—Mortimer T (Bridie) emp city h 90 Seymour av
—Patrick J r 3 Federal
—Patrick J (Eva M) h 112 Sumner av
—Raymond E (Alice M) student r 1243 Berkshire av IO
—Robert M student r 90 Seymour av
—Roland supt 33 Morris h 16 Weymouth
—Terrance emp city r 1976 Main
—Thomas r 1078 Worthington
—Thomas A (Arlene L) in USNavy r 22 Palm
—Thomas F (Clara B) physician 77 Maple h do
—Thomas J (Helen E) foreman city h 45 Leitch
—William F (Mary E) acct Dept Public Parks h 31 Merwin
—William P (Helen A) firefighter SFD h 22 Palm
—William T r 22 Palm
—see Riley and O'Reilly
Reim Otto J (Helen) painter WSpfd h (2) 24 High
Reiman Pearl I wid Stephen F cashier 140 Chestnut r 11 Ralph
Reimann Edith S Mrs underwriter (200) 44 Vernon r 229 Draper
—Herbert E (Edith S) slsman Poughkeepsie NY h 229 Draper
Reimers Christine G Mrs clk SGLCo r 14 Lucerne rd
—Harry O (Christine G) h 14 Lucerne rd
—Harry O Jr (Fern I) cost acct G&BMfgCo h 21 Watling
—Louise R h (2) 474 Liberty
Rein Alfred H (Martha L) h 29 Wait
—Arthur caddy 7 Longmeadow r 36 Applewood pl
—Lauri A (Ida) autobodywkr Chicopee h 36 Applewood pl
Reiner John & Co Charles F Denison mgr agricultural implements 259 Page blvd
Reiners Joseph T h (4) 5 Thomas
Reinert Anne V Mrs bkkpr 32 Harrison av h at Agawam
—Robert H (Rosemarie) eng CVMfgCo h 294 Goodwin IO
Reinhardt Alfred (Ruth) archt (910-911) 1387 Main and v pres Munson Mallis Inc (223) 121 Chestnut h at Vernon Conn
—Catherine Y asst librarian Memorial Square Branch Library h 8 Parkwood
Reinhold Edwin W (Emilienne) cost acct MBCo h 950 Allen

—James student r 950 Allen
—Raymond F r 477 Belmont av
—Robert printer r 50 Mattoon
—Rodney R (Virginia) mech 780 Worthington h at Westfield
Reis Joao B (Helen) h 408 Main IO
Reiser Frank A (Carrie A) dentist 26 Riverview ter h do
Reisman Abraham J (Helen F) slsman Hartford Conn h 277 White
—Emanuel (Bella) slsman 122 Carver h do
Reisner Jacob N (Rebecca) h 98½ Fort Pleasant av
—Joseph (Mary A) h 69 Washington
—Samuel L (Diane S) lwyr (10-11) 1242 Main h 27 Bronson ter
Reiter Louis (Rosaline) autos Holyoke h 237 Stapleton rd
Reith C Robert (Margaret A) in USAirForce h (1) 120 Belmont av
—Margaret A Mrs clk A&PCo r 120 Belmont av
Reitman Fannie wid David h 9 Hollywood
Reity Joseph F (Edith) watchmkr emp 1414 Main h 24 Commonwealth av
Rejowski Vincent P died Mar 16 1957 age 71
Reliable Cash Market (Abraham M Smith) grocers 204 Dickinson

RELIABLE HEATING CO DIV OF LAKE ENGINEERING CO INC
110 Bridge WSpfd
—Shoe Repair Co (Nishan N Charkoudian) 314 Dwight

RELIABLE TELEPHONE SERVICE
(James F Donovan) we answer telephones 24 hours a day serving the Springfield Westfield Holyoke and Chicopee area (202) 292 Worthington tel RE 9-3838—See p 195
—Valet Service (Sidney Skatz) tailors 876A Sumner av
Reliance Insurance Company John E Carr mgr (332) 130 Maple
—Motor Transportation Inc Phillip J Blaisdell mgr trucking 234 Plainfield
Relihan Charles F (Relihan Radio & Appliance Co) 21 White h 39 Eddywood
—Charles F Mrs (Mercedes E) died Oct 6 1957 age 65
—Charles F (Kathleen A) rem to Arlington Va
—Eva wid Maurice A marker 1414 Main h (8) 425 Central
—Harold A (Octavia L) pharmacist 946 Worthington h 1308 Bay
—James F (Pauline L) trk driver 120 Island Pond rd h 69 Earl
—Radio & Appliance Co (Charles F Relihan) 21 White
—William A (Christine) insp PMachCo h 29 Spring
—William H r (4) 80 Spring
Rembert John (Isabel) carpetwkr Thompsonville Conn h (2) 1450 Boston rd
Rembold Eugene A (Pearl I) research section leader 812 Monsanto av IO h at Longmeadow
Rembrandt Studio photographers (400) 1490 Main
Remillard Adeline T Mrs h 47 Phillips av
—Albert (Jennie) mason h 51 E Hooker
—Alice M wid Edgar H h 300 Liberty
—Antoinette J Mrs housewkr Wesson Memorial Hosp r 245 Arcadia blvd
—Arthur H T r 47 Phillips av
—Cecile L typist CBCo r 650 Chestnut
—Elzear L (Clara A) repairman MDFCo h 650 Chestnut
—Ernest E (Thelma L) dental mgr 33 Pearl h 78 California av
—Evelyn L clk 21 Cypress h at Chicopee Falls
—Fernande (Mary) constrwkr h 58 Swanton ct
—George H (Margaret B) lather h 59 Malden
—Henry A press opr MDFCo r 47 Phillips av
—Herman A (Mary F) slsman 517 St James av h 19 Robert Dyer cir
—Hervey E (Georgette M) welder MDFCo h 16 Merwin
—Laureat mach opr 41 Market r 47 Jefferson av
—Leo (Emelda) mach opr MDFCo h 7 Birnie av
—Leon (Margaret) welder MDFCo h 3216 Main
—Lima M Mrs slswoman 1621 Main r 124 Oklahoma
—Margaret M Mrs h 315 Chestnut
—Maurice A (Mary L) mill opr BMTCo h 11 Merwin
—Maurice G (Yolanda A) mach MDFCo h 3354 Main
—Norman J (Rita) mason h 49 E Hooker
—Paul H (Annette) polisher Chicopee h 2988 Main
—Raphael A (Marie A) mach repr MDFCo h 3170 Main
—Raphael A (Marie A) mach repr MDFCo h 50 Prospect
—Raymond mach MDFCo r 9 Birnie av

—Raymond (Gabriele) boxwkr Holyoke h (7) 38 Arch
—Rene J (Antoinette J) heat treater BMTCo h 245 Arcadia blvd
—Roger J (Theresa L) forger MDFCo h 652 Chestnut
—Rosemarie G Mrs bkkpr Third Nat Bank and Trust Co r 182 Locust
—Valmore J (Lima M) envelope cutter PPCo h 124 Oklahoma
Remington James F (Gloria E) sheetmetalwkr emp 78 Island Pond rd h (12) 25 White
—Jennie nurse 57 Hartwick h do
—Marian B wid William M h 127 Forest Park av
—Paul A (Mary) millwright CVMfgCo h 118 Oak IO
—Portia C r 127 Forest Park av
—Rand Division of Sperry Rand Corp Roland S Cardinal dist mgr typewriters 732 State
—Rand Electric Shaver div Div Sperry Rand Corp Frederick J Circo mgr 272½ Worthington
—Wm B Inc Sture H Nelson pres Herbert F King executive v pres David H Murray and Donald C Heath v presidents Elsie R Strout treas adv agency (4th fl) 196 Worthington
—William N (Ruth E) maintman HSDiv h 10 Kibbe av
Remiszewski Stanley P (Laura F) tchr Palmer h 35 Kazbeck IO
Remley William J student r 58 Wellington
Remmele Albert L died Aug 22 1957 age 63
—Marcella wid Joseph V h 429 Allen
—Marcia M wid Albert L h 14 Pomona
—Susan clk 100 Alderman r 14 Pomona
Rempp Florence M Mrs clk MMLInsCo r 155 Oakland
—Frederick J (Florence M) mech 780 Worthington h 155 Oakland
—Frederick J Jr tester E Hartford r 155 Oakland
Remy Joseph T (Hattie H) slsman H L Handy Co h 25 Elmwood
—Marion wid Adelard (Stewart Battery & Electrical Service) 2570 Main h 27 Parkside
—Robert H (Irene J) mach adjuster USEnvCo h 72 Farragut
Renardson James restwkr r 36 Willow
Renaud Agnes wid Joseph r 1400 State
—Alberic O mach opr AmBCorp r 11 Merwin
—Albert A (Joan M) insp MCCo h 101 Sylvester
—Albert E (Florence E) mgr meat dept 1919 Wilbraham rd h 207 Pine
—Alferie J (Blanche) mach opr CVMfgCo h 72 Hampden IO
—Armand A (Lucine L) IBM opr USA h at Chicopee Falls
—Carol Ann messenger SHosp r 82 Paradise
—Ernest r 74 Linden
—Eva M wid Louis h 11 Merwin
—Florence E Mrs nurse 207 Pine r do
—Harvey J (Rita R) bus opr StRy h 82 Paradise
—Henry A (Evelyn L) maintman MMLInsCo h 57 Hobson
—Louis E painter city r 11 Merwin
—Mae A wid George A emp 260 State r do
—Rose Mrs checker WSpfd h 82 Ranney
—Victor L (Gisele R) trk driver 1808 Columbus av h 81 Park rd
—Wilfred W (Florence R) yardman CVMfgCo r 78 Healey IO
Renaudette Alice stitcher Chicopee r 16 Princeton
—Johanna Mrs r 1400 State
—William J (Alice E) mach opr WSpfd h 60 Greenwood
—William J Jr butler 37 Plainfield r 60 Greenwood
Renault Amanda wid Charles A h 537 Main
—Edgar F (Fernande A) mach opr Windsor Locks Conn h 61 Harriet
—Maria wid Edgar r 21 Lyndale
Rendowski John (Stella A) grinder AmBCorp h 231 Oak Grove av
—Joseph r 27 Bliss
Rene Joseph A (Cecile R) trk driver 130 Lyman h 556 Sumner av
—Robert C (Katherine M) vaultmkr Wilbraham h 1032 State
Reneris Helen T wid Eleftherios M clk ASCo h 107 Dana
—Michael r 107 Dana
Renfrew Dora wid William r 1400 State
—Petrina T Mrs clk 1456 Main h 117 Florence
Renison Frederick J collector SGLCo h 125 Albemarle
—Frederick J Mrs (Mary E) died Dec 16 1957 age 68
—Philip J (Margaret M) account executive WWLP h 17 Littleton
Renkiewicz John S (Helen E) mech Westinghouse h 240 Franklin
—Julius P (Emilia S) h 64 Crane
Renkowicz Peter dishwasher 113 State r 27 Bliss
Renn Walter B (Elizabeth H) color insp MCCo h 33 Crittenden
Rennell Charles L (Edna B) painter 1160 Bay h 41 Gold
Renney—see Ranney

FIELD, EDDY & BULKLEY **INSURANCE**
1200 MAIN STREET **PHONE RE 4-1112**
Policies of Every Kind in All the Best Companies

Rennie Wesley F (Zura) pres Springfield College 263 Allen h at E Longmeadow
Rennison Greta H wid Thomas W h 263 Central
—Robert C (Minnie A) steamfitter USRCo h 149 Putnam cir
Reno Anna A h (33) 40 High
—Helen W wid Alfred h 298 Dwight st ext
—William F in USAirForce r 9 Litchfield
—see Renaud and Rano
Reno's Oil Co (Renato Focosi) fuel oil 177 Allen
Renschler William G (Margaret M) selector 245 Chestnut h 115 Cherokee dr
Rensseau Emery r 1945 Main
Renth Herbert G (Nellie B) mach AmBCorp h 58 Everett
Renzi Ralph L G (Phyllis G) industrial hygienist 26 Byers h at E Longmeadow
Renzulli Angela B Mrs typist 1548 Main r (6) 110 Cedar
—Anthony A (Angela) mach CVMfgCo h (6) 110 Cedar
—Antoinette wid Mateo stitcher 121 Lyman h 169 Albemarle
—Felix J (Jennie A) mach opr Agawam h 167 Albemarle
Reome Albert (Ortrude R) trk driver GBCo h 42 Montmorenci
Reopel Lawrence J (Jennie F) foreman Chicopee h 30 Mill
—Lawrence J Jr (Alice) h 24 Mill
Reopell A V Co The Gerald J Palmer pres-treas 707-709 State
—Albert V (Lena S) h 272 Longhill
—Bertha E bkkpr WSpfd h (8) 149 Maple
—Frank h (336) 2142 Main
—Henry E h (4) 48 Summit
—William H clk 833 Columbus av r (4) 48 Summit
—see Riopel
Replenski Constance M bkkpr 3069 Main h at Chicopee Falls
Repossi Leno (Florence) mailer Spfd Newspapers 32 Cypress h at Agawam
Reppucci Antonio (Antonetta) shoe repr emp 1285 Main h 55 Dearborn
—Norma G fashion co-ordinator ASCo r 55 Dearborn
—Walter A editorial asst 47 Federal r 55 Dearborn
Republic Carloading & Distributing Co Inc Arthur Walsh mgr 324 Taylor
Republican Building Emile Dubuque supt 1421 Main

REPUBLICAN PUBLISHING CO
publishers Springfield Sunday Republican and Springfield Daily News 32 Cypress—See p 160

Rescia Ettore C emp 2000 Main r 838 Belmont av
—Francis E beautician 145 State r 838 Belmont av
—Frank G (Lydia L) clk GBCo h 838 Belmont av
—Renzo F (Dolores C) assembler HSDiv and (New York Shoe Shine Parlor) 2000 Main h 854 Sumner av
Residential Cleaning Service Co (Henry J McCauley) 37 Grandview
Resides Fred C (Beatrice A) floor mgr 1320 Main h 14 Scott
Reske Bert emp USEnvCo h (8) 29 Arch
—Janice A clk 195 State h at Agawam
Resnick Charles (Tillie) h 105 Narragansett
—Eleanor R student r 511 Trafton rd
—Eunice G clk TelCo r 9 Brookline av
—Garry student r 105 Narragansett
—Jack J (Evelyn S) mgr 1639 Main h 53 Somerset
—Jack M (Lillian S) dentist 40 Maple h at Longmeadow
—Julius S (Margaret) printer emp 100 Euclid av h (7) 40 Oswego
—Margaret Mrs clk 25 Harrison av r (7) 40 Oswego
—Murray H (Betty) leather goods repairing (303) 1490 Main h 42 John
—Philip M student h 74 Belmont av
—Robert B (Carol) asst prof Spfd College h 60 Olmsted dr
—S Realty Co Samuel S Resnick pres real est 1659 Main
—Samuel S (Elsie) pres-treas Richard Stevens Inc 1639 Main and pres S Resnick Realty Co 1659 do h 511 Trafton rd
—Sidney (Frances S) slsman 1064 Dwight h 105 Narragansett
Resnik Samuel h (2C) 66 Longhill
Ress Vernon A (Cynthia P) in USAirForce h 33 Brandon av
Ressler Donald W (Hildegarde W) insp D&GCorp h 14 Priscilla
—Hildegarde W Mrs priv sec Spfd Safe Deposit and Trust Co r 14 Priscilla
Resta Angelo M (Rose J) emp 67 Boylston h 111 Dwight rd
—Onofrio J (Ruth B) despatcher Thompsonville Conn h 109 Dwight rd
—Paul J (Lina A) stockman TelCo r 76 Dorset
Restaino Albert (Helen W) supv timestudyman Westinghouse h 1594 S Branch pky
—Giuseppe (Elizabeth) fire cleaner NYCRR h 768 Liberty
Restall Cora F wid Charles H h 97 Sylvan
Reta Edward T emp NHRR r 11 Richelieu
—Thomas G (Alma F) car insp NHRR h 11 Richelieu
Retail Credit Assn of Springfield Inc George B Allan sec-treas 276 Bridge
—Credit Co Inc Frederick F Cook mgr 622 State

RETAIL FURNITURE WAREHOUSE INC
Fred W Nash pres Frederick B Nash treas "Quality Furniture for Less" "The Oldest Wayside Furniture Store in Western Massachusetts" 1651 Riverdale West Spfd tel RE 7-1441—See p 112

Retchin Albert (Dorothy) dept mgr 828 State h 19 Fairmount
—Frank (Naomi) mgr CFalls h 61 Washington
—Harold W (Carolyn F) pres-mgr Crown Upholstering & Mattress Co Inc 457 State r 35 Texel dr
—Jacob (Mary) peddler h 164 Commonwealth av
—Louis (Sarah) peddler h 19 Fairmount
Rettberg Elizabeth nurse Mercy Hosp r do
Rettew Arthur M (Hazel) mach Westinghouse h 75 Mildred av
—Mary C r 75 Mildred av
Rettie Stanley A asst dept mgr 1295 State h at W Springfield
Rettura Matteo (Lydia) tailor emp 1639 Main h 122 William
Retynsky Ivan (Regina M) mach opr Westfield h 86 Westford av
—Paul (Eudokia) bakerywkr A&PCo r 86 Westford av
Reuben Theresa R Mrs slswoman 1414 Main h 214 High
Reuter Georgia S music supv 32 Spring r 1117 Sumner av
Revels Julius (Margaret) h 68 Congress
—Marvin J (Lula) warehouseman Chicopee h 67 Franklin
—William J (Agnes) foreman 45 Fisk av h 327 St James av
Reveria Francisco r 41 Ferry
Reveruzzi John carp 35 State h at Thompsonville Conn
Reves Estabana tobaccowkr r (5) 52 Seventh
Rewinski Edmund F (Florence M) physician (211) 130 Maple h (3) 25 Federal
Rex Edith M wid George W h 22 Quincy
—Ernest G (Rita A) setupman USA r 361 Oakland
—Frederick H J (Laura C) night watchman George Walter Vincent Smith Art Museum h 57 Grover
—Herbert P asst foreman MBCo r 22 Quincy
—Ida wid Charles r 26 Mapledell
—James W (Muriel C) sta fireman SGLCo h 799 N Branch pky
—Richard E (Pauline M) mach opr S&WInc h 81 St James
—Robert M (Palmino S) trk driver 5 Market h at Feeding Hills
—Service Station (Alfred Eaten) gasoline 2640 Main
Rexair Sales & Service Div Ward Ind Harold C Simmons mgr vacuum cleaners 131 William
Rexoil Co (Eugene Brodeur) oil burners 19 Alpha
Rey Paul R (Nancy T) eng AmBCorp h 248 Abbott
Reyes Harriet Mrs r 1976 Main
—Manuel P (Loretta) constrwkr h 48 Auburn
—Marcolina Mrs h 78 Charles
Reynold Jennie Mrs winder Chicopee h 37 Congress
Reynolds Agnes T emp 417 Boston rd r do
—Alexander (Alice E) h 58 California av
—Ambrose H (Irene D) slsman 1803 Columbus av h at Holyoke
—Barbara J nurse SHosp r 154 Davis
—Bertha N wid Kenneth F h 28 Herman
—Bridget A wid Charles G h 3821 Main
—Dale E (Margaret) in USAirForce h 22 Ames
—Donald B (Colombe M) h 32 Bridle Path rd
—Doris L Mrs clk 1538 Carew r 154 Davis
—Dorothy H Mrs h 106 Bond
—Earle E r 51 Sargeant
—Eleanor J wid Robert J h 1835 Page blvd IO
—Ellen M wid John M h 73 Dimmick
—Eleanor M Mrs clk Valley Bank & Trust Co 1351 Main h at Agawam
—Frederick E (Eleanor M) slsman 58 Albany h at Agawam
—George H (Edna G) h 357 Maple
—George L tchr 53 Elliot h at Agawam
—Harold J r 1036 Main
—Hazel E wid Charles G h 156 Shawmut
—Henry E (Josephine M) trk driver WSpfd h 119 Kane
—Hugh M (Doris L) stock clk 1075 Page blvd h 154 Davis
—Irwin C (Isabel S) printer PPCo h (1) 30 Bradford
—Jack T (Janet L) woodwkr Agawam h 42 Lumae
—James E (Philomena M) h 38 Silver
—John T (Muriel C) slsman h 75 Dimmick
—Kenneth B (Alta) mixer DMCo h 48 Harmon av
—Mae E receptionist 365 State h at Longmeadow

REYNOLDS
—Madeline F clk USA h 355 Maple
—Marjorie W Mrs cashier 13 Stockbridge r 207 Dunmoreland
—Mary A wid George rem to Chicopee Falls
—Mary E wid James S r (3) 60 Pearl
—Maurice F (Loretta M) taxi driver 293 Worthington h 433 State
—N Stuart clk Eastern Envelope Manufactory Inc 337 State h at S Hadley
—Nancy L steno 47 Federal h at Agawam
—Nellie T h 878 Worthington
—Norman E (Cynthia W) physiotherapist SHosp h 100 Middle
—Percy I (Marjorie W) slsman r 207 Dunmoreland
—Richard P (Frances C) dept head 33 Morris h at E Longmeadow
—Roland W (Ann V) trk driver 134 Dwight h 525 Plainfield
—Terrence F (Gladys M) sta fireman USA h 56 Nathaniel
—Walter J r 73 Dimmick
—Walter J (Claire S) slsman (201) 95 State h 101 Ashland av
—Walter P r 119 Kane
—William M (Ruth B) associate sec YMCA h (15) 336A Central
—see Raynolds
Reyor Leo (Rose E) grinder S&WInc h 30 Balis
Rezinia Santa S tobaccowkr h (6) 52 Seventh
Rezou Katherine L wid Theodore A (Katherine Beauty Shoppe) 439 Chestnut h (3) 443 do
Rezzani Carol Mrs clk Valley Bank & Trust Co r 448 Dickinson
—Joseph A (Marion B) utilityman 992 Main h 38 Howard
—Ronald J (Carol) tile contr 448 Dickinson h do
—William F (Shirley L) slsman 78 Hillman h 19 Gordon
Rhaines Eugenia Mrs r 212 Oak Grove av
Rheault Mildred E Mrs tchr 1015 Wilbraham rd r 18 Sylvan
—Rene G (Mildred E) tchr 64 Myrtle h 18 Sylvan
—Richard A (Philomena R) agt NYCRR h 172 Gresham av
—Robert L (Lucia T) ins agt WSpfd h 5 Desrosiers
Rheaume Alice housekpr r 82 Howard
—Homer T (Juliett M) slsman Hartford Conn h 59 Marshall
—Julienne M nurse WAC r 29 Dearborn
—Leo J r 32 Holyoke
—Meddy J (Anita F) chipper CVMfgCo h 565 Union
—Oswald r 1063 Worthington
—Philip J (M Eva) h 644 Union
—Romeo C Rev pastor St Joseph's Roman Catholic Church h 82 Howard
—Sandra N clk-steno (1003) 95 State r 565 Union
Rhicard Max M (Bernice M) trk driver Westfield h 115 Breckwood blvd
—Vernal E (Helen D) druggist Aldenville h 7 Lancaster
Rhine Raymond (Margaret S) asst editor 47 Federal h at S Hadley Falls
Rhinehart Arthur P (June E) emp Titeflex Inc h 118 Lionel Benoit rd
Rhoades Alice L matron MMLInsCo r 75 Bryant
—Elizabeth A tchr 962 Carew r 168 Chapin ter
—Mary L exchange tchr New Zealand r 168 Chapin ter
—Warren A (Judith H) head mortgage dept Union Federal Savings & Loan h 59 Biltmore
Rhoads Edward J M student r 104 Fenwick
—Howard G (Chi Kit) associate editor 47 Federal h 104 Fenwick
Rhodes Arthur (Edna D) modelmkr Westinghouse h 89 Gralia dr
—Calvin L (Rosemary) emp MCCo h 119 Macbeth
—Chester D (Roberta M) chemical eng MCCo h 130 Cloran
—Diana A nurse SHosp r do
—Douglas V mach 38 Cass h 31 Athol
—Edna Mrs rem to Palmer
—Evelyn J Mrs tchr 95 Milton IO r 216 Jasper
—Irene Mrs r 193 Worthington
—Irving S (Mae E) h 33 Smith
—John D (Ethel B) h 152 Kensington av
—Kenneth A (Evelyn J) caretaker Belchertown h 216 Jasper
—Marguerite M Mrs tchr WSpfd h 147 Magnolia ter
—Martha wid Frank E waitress 471 Chestnut h 51 Walnut
—Mary E Mrs seamstress SHosp r 9 Cleveland
—Mary J Mrs h 64 Greenwood
—Raymond (Christine) rem to Saugerties NY
—Troy S (Sophie H) trk driver 220 Dwight h 125 Nursery
—Virginia C steno 184 Mill r 31 Athol
—William I photographer Agawam r 33 Smith
—William S chiropractor 770 Carew h do
Rhone Cefus (Hassie L) laundrywkr 61 Franklin h 68 Congress
—Franklin (Lolene) laundrywkr 61 Franklin h 53 do
—Waverly G (Joan) clk MMLInsCo h 54 John

PRESTON AND OLMSTEAD, INC.
TELEPHONE RE 2-5161 THE TRAVELERS { INSURANCE CO. INDEMNITY CO.

Rialto Cafe Inc Joseph A Banas pres 549 Main
—Skating Rink (Mrs Vera Zytkiewicz) 82-86 Walnut
Riani Joseph R (Clementina) h 118 Washington
—& Co (Nicholas Christakos) conf 582 Belmont av
Ribeiro Adelino (Alzira) emp MCCo h 57 Sterling
—Alzira Mrs office sec MCCo r 57 Sterling
—Frank (Ezilda) insp USRCo h 39 Rimmon av
—Irene Mrs office sec MCCo r 59 Sterling
—Manuel (Irene) emp MCCo h 59 Sterling
Riberdy Edward E (Violet M) photographer emp 1054 Dwight h 58 Fitzgerald rd
—Harvey O rem to Florida
—Joseph V (Olida) filer USA h 12 Harriet
—Violet M Mrs clk MMLInsCo r 58 Fitzgerald rd
—Wilfred P (Melina) h (5) 37 Thomas
Ribezzi Renaldo Rev r 302 Maple
Ricapito Ralph (Philomena) maintman Westinghouse h 291 Tyler
—Victor (Rose) h 51 Crown
Ricard Barbara A bkkpr 32 Cypress r 20 Montgomery IO
—Elizabeth W Mrs cook 20 Lydia r 292 Main IO
—Homer T (Mildred F) crane opr CVMfgCo h 543 Boston rd
—Lucien J (Jennie F) bdg contr 144 Bristol h do
—Maude L Mrs r 95 Pine
—Meriza wid Amos sorter Chicopee r 325 Island Pond rd
—Raoul A (Oveline L) (Ricard's Violin Shop) 8 Court House pl h (6) 70 Saratoga
—Raoul O (Ann M) toolmkr CBCo h 23 Curtis
—William R clk HSDiv r 543 Boston rd
Ricard's Violin Shop (Raoul A Ricard) 8 Court House pl

RICARDI ALFREDO
general building contractors 52 Hardy h do tel LInden 3-1474—See p 97

—Joseph R (Jeannette B) diesel eng LM&SCo h 21 Stocker
—Phyllis M typist 195 State h at Ludlow
—Serino C (Raphaella F) boring mill opr USRCo h 47 Suffolk
Ricardo Alfredo H Jr (Shirley) bodyman 1060 Bay r 52 Hardy
Ricatta Mary r 193 Worthington
Ricci Americo E (Rena C) letter carrier SPO h 14 Brandon av
—George A student r 35 Dexter
—Gino L (Margaret A) (Ricci Grocers) 499 Worthington and furn rms 501 do h do
—Grocers (Gino L Ricci) 499-503 Worthington
—John J (Eda M) fireman NHRR h 266 Locust
—John S (Sophie A) lieut SFD h 30 Brandon av
—John V (Delfina A) emp USA h 17 Lillian
—Mary V wid Thomas h 11 Niagara
—Ottavio (Helen N) ironwkr h 124 Wilber
—Peter J (Mary) clk 501 Worthington h 92 Emerald rd
—Valentino R (Constance I) rem to Wilbraham
—William J r 11 Niagara
Riccio Arno A h 18 Union
—Gaetano F (Carmela S) h (1) 25 Margaret
Ricco Arnold F mach MDFCo r 37 Marble
—Joseph W (Mary P) trk driver 205 Chestnut h 37 Marble
—Margaret V wid Joseph J h 37 Marble
—Samuel in USNavy r 37 Marble
—Victor A (Norma V) trk driver 1808 Columbus av h 22 Elmwood
Rice Abraham (Elizabeth) barber 2537 Main h 230 Chapin ter
—Allen G (Mary L) physician 33 School h do
—Anna h 7 Worthy
—Anna K clk USA h at W Springfield
—Aura M Mrs clk MMLInsCo r 6 Ross IO
—Barbara E clk Hartford Conn r 7 Groveland
—Barbara J clk 1250 State h at E Longmeadow
—Berton J mach opr WECo r 230 Chapin ter
—Corrie C wid Albert M h 68 Fort Pleasant av
—Donald L (Pearl E) assembler Titeflex Inc h 136 College
—Edith M clk MMLInsCo h 26 Eddywood
—Edward J cleaner NHRR r 105 Grover
—Elizabeth K emp 266 Bridge r 11 Loretta
—Ethel S clk MMLInsCo r 26 Eddywood
—Florence E Mrs emp PPCo h 10 Huntington
—Florence M tel opr HSDiv r 7 Groveland
—Florence P wid George P h 202 High
—Frederic E Jr (Ruth T) factory rep NY h 128 Cambridge
—Frederick E (Catherine A) h 33 Acushnet av
—G Douglas (Lillian A) (George W Rice & Son) 366 Worthington h 71 Fairfield
—George M (Aura M) painter h 6 Ross IO
—George W (Blanche E) (George W Rice & Son) 366 Worthington h 98 Forest Park av

RICE
—George W & Son (George W and G Douglas Rice) pianos and organs 366 Worthington
—Georgianna M Mrs clk SF&MInsCo r 143 Berkshire IO
—Harold F (Irene E) h 180 Powell av
—Harold R (Florence E) r 136 College
—Harry N (Ruth M) mech Eastern Equipment Sales Inc h 100 Parkerview
—Horace J (Mildred K) lwyr 5 Elm h at Wilbraham
—Howard E (Elizabeth H) woodwkr emp 177 Page blvd h 11 Loretta
—J Eva h 228 Pine
—James (Mary C) porter 1414 Main h 12 Pasadena
—James A (Georgianna G) tool designer E Hartford Conn h 143 Berkshire IO
—Janet wid Mark clk Windsor Locks Conn h 7 Groveland
—Jennie E h 19 Foster
—Jesse A (Mary E) h 105 Grover
—John H (Amie C) h 583 Union
—Joseph P (Marie M) emp 2092 Main h (5) 2702 do
—Katherine A clk TelCo r 71 Fairfield
—Margaret wid Edwin T r 26 Dearborn
—Marilyn r 230 Chapin ter
—Marion F clk 1295 State h at Wilbraham
—Mary G wid Edwin A slswoman ASCo h 143 Winton
—Mary L med sec (242) 146 Chestnut r 10 Myrtle ter
—Norma emp BInc r 855 Dickinson
—Ralph B (Laura M) h 221 Chalmers
—Robert C author h 108 School
—Robert J boxmkr PM&GCo h 31 Saratoga
—Robert V (Jane) in USAirForce h 70 Catharine
—Sarah F bkkpr HC&CCo r 202 High
—Walter G (Jennie A) eng USA h at Hingham
—Walter H r 262 Rosewell av
—William (Mary) maintman Mercy Hosp h 754 Liberty
—William F (Mabel) toolmkr Thompsonville Conn r 359 Belmont av

RICE & WATKINS INC
Kenneth Fingerlin pres commercial photographers (504) 33 Lyman tel RE 4-3318

Rich Alice Mrs r 24 Burlington
—Beverly office sec (210) 1340 Main h at W Springfield
—Bryon C teller Third National Bank & Trust Co h at W Springfield
—Charles J r 70 Temple
—Cynthia C h 17 Litchfield
—David R (Shirley) lwyr Nashua NH r 90 Chapin ter
—Earlon L (Anna M) acct Agawam h 104 Fox Hill rd
—Evelyn nurse Wesson Memorial Hosp h (11) 28 Oswego
—Helen Mrs clk 1414 Main r 104 Mulberry
—Howard S (Pauline E) signs (212) 44 Taylor h at W Springfield
—Jennie C Mrs r 99 Carroll
—Jerome L (Marion E) rem to Granby Conn
—Joan M wid Arthur N h (N) 27 High
—Lloyd (Virginia H) clk S&WInc h 229 Woodlawn
—Max r 2787 Main
—Robert B (Margaret M) h 59 Pembroke
—Robert W (Alice) clk GBCo h 24 Burlington
—Theodore P r 50 Mattoon
—Virginia H Mrs tchr 11 Acushnet av r 229 Woodlawn
—William C (Bernice G) h 452 Dickinson
Richard Alexander J (Arlene H) sheetmetalwkr emp 42 Wilcox h 402 Page blvd
—Amerilda seamstress 33 Morris r 50 Brunswick
—Blanche A wid Alfred rem to Ludlow
—Catherine G Mrs laundrywkr SHosp r 35 Anthony
—Constance H slswoman 1454 Main r 1340 Berkshire av IO
—Delore J (Myrrl I) barber 1131 State h 53 Juniper dr
—Edward C (Catherine G) mach opr G&BMfgCo h 35 Anthony
—Florence M Mrs emp 3155 Main h 3520 do
—Frances G Mrs priv sec 115 Dwight r (2) 60 Pearl
—Frank (Eileen) in USAirForce h 91 Belle
—Gerald E tchr 64 Myrtle IO h at Chicopee Falls
—Gilbert r 34 Terrence
—Harriet M tchr WSpfd r 109 Caseland
—Joseph (Ida H) h 35 Vail
—Joseph A (Bertha I) lumberwkr E Longmeadow h 400 Page blvd
—Katherine A wid Harry J h 109 Caseland
—Leda M wid Edmond H slswoman 828 State h 20 Milton IO
—Lester (Mary) tire builder USRCo h 130 Westminster

RICHARD
—Lionel J (Rita O) h 97 Holly IO
—Marcel A (Frances G) acct emp (600) 293 Bridge h (2) 60 Pearl
—Norman J (Anna L) insp HSDiv h 28 Warriner av
—Rachael C clk SF&MInsCo r 35 Vail
—Raymond H (Rita M) slsman Bridgeport Conn h 39 Acorn
—Rene J (Veronica) emp 19 Alfred h 3364 Main
—Rita emp SHosp r 97 Holly IO
—Robert F adv solicitor Spfd Union r 35 Anthony
—Roland H (Dorothy A) tool grinder MDFCo h (8) 18 Hancock
—Shirley A tchr Nome Alaska r 35 Anthony
—Sidney J custodian Chicopee h 30 Marshall
—Wallace J cleaner Chicopee r 30 Marshall
—William J (Doris I) mech 603 Columbus av h 1340 Berkshire av IO
—William J (Doris I) mach emp 603 Columbus av h 25 Dawes
Richard's Auto Sales Inc Leo Elmasian pres-treas used cars 1168 State
Richardi Construction Co Inc Richard Richardi pres-treas 700 Berkshire av
—Richard pres-treas Richardi Construction Co Inc 700 Berkshire av h 337 S Branch pky
Richards A Lawrence (Louise R) (Richards & Sons) (214) 121 Lyman h 98 Packard av
—Alfred carp r 2882 Main
—Alfred E (Ethel M) atdt MCCo h 68 Lowell
—Alfred F r 68 Lowell
—Allan P (Ruth B) r 573 White
—Archie (Fannie) h 1157 Boston rd
—Arthur L (Ruth M) emp 798 Main h 95 Orchard
—Barbara J tchr NY r 34 Bretton rd
—Beatrice R Mrs tchr 495 Chestnut h (5) 104 Maple
—Catherine G laundrywkr SHosp r 35 Anthony
—Charles R (Dorothy C) coml eng TelCo h 112 Macbeth
—Charlotte B Mrs tel opr TelCo r 77 College
—Clark Jr (Margaret G) sls mgr MCCo h 73 Randolph
—Clarence A sta fireman USA r 164 Berkshire av
—Clark L (Marion R) gen agt (3d fl) 44 Vernon h 342 Forest Park av
—Donald G (Janet M) apprentice wire weaver CBWWks r 182 Allen
—Doris M wid John clk ASCo h 266 Locust
—Edith R Mrs professional asst 220 State h at E Longmeadow
—Edward (Catherine G) clk 1121 State h 187 Westford cir
—Edward G (Inga May) mfr eng Westinghouse h 206 Acrebrook rd
—Edward R in USNavalAirForce r 34 Bretton rd
—Elizabeth A wid Frederick r 163 MassAv
—Elmer J (Alma P) route slsman 120 Oakland h at E Longmeadow
—Eugene M business agt 119 Plainfield h at Agawam
—Evelyn M wid William H h 114 Corona
—Francis J (Rena R) mach USRCo h 41 Shillingford
—Fred r 235 Pine
—Harry F (Joan M) h 262 Locust
—Hudson E (Agnes L) supv MMLInsCo h 60 Bancroft
—Irving L (Ruth A) presser 395 Dwight h 71 Avon pl
—Jewelers (Ellis L Nadelman) 134 State
—John B (Eva M) r 33 Mazarin IO
—John D eng TelCo r 122 Chestnut
—Joseph A (Evelyn D) carp E Longmeadow h 65 Earl
—Joseph F (Dorothy F) lwyr (22) 1253 Main and lwyr associate counsel Legal Aid Society of Spfd Mass (814) 145 State h at Ludlow
—Josephine wid Napoleon h (92) 786 State
—Kenneth A (Ignacia) with Richards & Sons (214) 121 Lyman h 86 Redden
—Leland E (Evelyn D) slsman h 787 White
—Leo A (Emily E) h 33 Beauregard IO
—Leonard F (Claire L) r 215 College
—Marie B r 42 Alfred
—Marion L h 165 Westminster
—Nellie F wid Freelon h 134 Park rd
—Raymond (Rollande) painter h 24 Mill
—Raymond W (Mildred L) foreman 95 Fisk av h at Westfield
—Rebecca B wid Harold H tchr music (11) 653 State h do
—Roger A (Charlotte B) route slsman 45 Pomona h 77 College
—Ruth B Mrs instr AmIntCol r 573 White
—Ruth I wid John r 166 Princeton
—Shirley M Mrs r 510 Newbury
—Thelma H Mrs priv sec Third Nat Bank & Trust Co r 18 Mayflower rd

TELS. RE 3-9183 RE 6-8347
CABRINI MOVING SERVICE, INC.
LOCAL AND LONG DISTANCE MOVERS
531 WORTHINGTON STREET SPRINGFIELD, MASS.
TELS. RE 6-8348 RE 2-8900

GENERAL INSURANCE MacDONALD & JOHNSON, Inc. TELEPHONE RE 6-5461
(607-608-609-610) 1387 MAIN STREET

SAPELLI CONSTRUCTION CO., INC. 530 ST. JAMES AVENUE
Phones RE 9-9639 RE 2-1057
Contractors - Masons Carpenters - Builders

RICHARDS
—Thomas (Agnes E) molder New Britain Conn h 119 Essex
—Thomas F master mech P&WADiv r 34 Bretton rd
—Vera M wid William maint supv 23 Buckingham r do
—Walter (Mary) h 26 Montmorenci
—William C (Mildred E) capt SFD h 34 Bretton rd
—William F (Janice) treas The Gaugh School of Business (2d fl) 182 State h at Somers Conn
—William F (Lillian D) motor vehicle insp Holyoke h 19 Kinmberly av
—William G lab tech CVMfgCo r 34 Bretton rd
—William M (Dorothy M) tool designer HSDiv h 41 Santa Barbara
—William R (Thelma H) assembler MBCo h 18 Mayflower rd
—& Sons (A Lawrence Richards) food brokers (214) 121 Lyman
Richardson Albert A (Ida M) h 118 Lowell
—Anna Mrs mach opr 48 Hampden h 130 Malden
—Arthur W (Catherine M) foreman 38 Walter h at Feeding Hills
—Barbara B Mrs tchr 415 State r 110 Longhill
—Bennie (Mamie L) h 346 Eastern av
—Bennie Jr (Mamie L) stacker USRCo h 72 King
—Bernard K (Phyllis M) assembler MDFCo h 1698 Dwight
—Bertha M h 199 Belmont av
—Blanche wid Robert r 342 Eastern av
—Carroll B (Margaret L) switchboard opr 220 State h at Longmeadow
—Charles r 36 Willow
—Charles C (Vina M) r 48 Catharine
—David L eng P&WADiv r 136 Mill
—Edward J (Ethelyn L) coml artist Agawam h 87 Buckingham
—Ellsworth B (Alice R) watchmkr emp 1563 Main h 120 Ravenwood
—Elsie Mrs slswoman 1333 Main r 65 Bernard
—F Marshall (Gertrude A) clk Newhouse Service Co 64 Howard h 31 Virginia
—Frederick C r 41 Daytona
—G Robert (Beth J) adv solicitor Spfd Shopping News h 446 Gifford
—George L (Mildred A) special rep (3d fl) 44 Vernon h 17 Fenimore blvd
—Guest (Mary) h 79 Belle
—Harry F h 65 Bernard
—Harry F Mrs (Ellen F) died May 27 1957 age 69
—Henry J (Helen F) slsman 130 Lyman h at Thompsonville Conn
—Henry M (Mary L) treas Hazardville Conn h 136 Mill
—Henry M Jr male nurse Boston r 136 Mill
—Ida Mrs h 33 Salem
—J Bushnell Jr (Miriam D) lwyr (Bulkley Richardson Godfrey & Burbank) (3d fl) 83 State h at Longmeadow
—Jacquelyn Mrs clk 47 Federal r 65 Bernard
—James died Aug 29 1957 age 74
—Jennie H wid Arthur E died June 18 1957 age 91
—Jesse O (Mildred P) associate prof AmIntCol r 103 Norfolk
—John B in USNavy r 111 Quincy
—John P student r 136 Mill
—Julia Mrs nurse Municipal Hosp h 51 Dearborn
—Lela J wid George L h (3) 75 School
—Leon H (Jacquelyn) r 65 Bernard
—Leon M (Elsie) trk driver 1592 Parker r 65 Bernard
—Lewis O h 103 Norfolk
—Lillian clk PMachCo h 916 Worthington
—Lloyd E (Ritta) eng Chicopee h 34 Lucerne rd
—Margaret L Mrs music librarian 220 State h at Longmeadow
—Marion M typist 101 Taylor r 20 Myrtle
—Mary E Mrs r 349 Hancock
—May A h 106 Whittier
—Merton W (Doris L) arc welder Westinghouse h 116 Switzer av
—Mildred A Mrs slswoman ASCo r 17 Fenimore blvd
—Mildred E nurse SHosp and 31 Virginia r do
—Minnie C Mrs r 53 Patton
—Norman E in USArmy r 120 Ravenwood
—Oral Mrs housewkr h 8 Brigham
—Paul L (Marion E) in USAirForce h 20 Maple
—Perley B (Edith C) h 108 Grandview
—Peter M (Sarah) meat selector 297 Plainfield h 397 Walnut
—Philip A (Gertrude P) asst city editor Spfd Daily News h 137 Middlesex
—Rebecca A supv psychological lab 32 Spring h at Longmeadow
—Robert B emp CVMfgCo r 1827 Main
—Robert B (Florinda D) mech CFalls h 137 Littleton
—Serela r 41 Ferry
—Thelma T r 241 Walnut
—William E (Dorothy H) in USAirForce r 74 Mandalay rd
Richco Products Inc Angelo C Pessolano pres Charles L Magriel treas janitors' supplies 465 Taylor
Richey Eugene J (Charlotte R) cutter USEnvCo h 76 Senator
—Eugene L (Joyce E) mech Windsor Locks Conn h 34 Belmont av
—George N (Mildred G) h 37 Phillips av
—Joseph H mech 883 Main h 844 Worthington
—Joyce E Mrs clk 365 State r 34 Belmont av
—Mildred G Mrs waitress 140 Chestnut r 37 Phillips av
—Robert M (Margaret M) dentist 691 State h at Longmeadow
Richie—see Ritchie
Richman Kenneth W supt 1250 State h at Wilbraham
—Morris furn rms 57 Sargeant h at New Britain Conn
Richmond Anna wid Myer S mgr 931 Belmont av r 281 Hartwick
—Annie R Mrs beauty shop 95 Virginia r do
—Clara C r 82 Belmont av
—David T (Zelda) mgr shoe dept 1459 Main h 150 Groveland
—Dorothy h 47 Elwood dr
—Ellen E wid Joseph h 25 Clayton
—Evelyn E Mrs clk Springfield Radio Co Inc 405 Dwight r 1431 Plumtree rd
—Florence L Mrs slswoman 1540 Main h 1070 Roosevelt av
—Jacob (Celia) lwyr (313) 1562 Main h at Longmeadow
—James D rem to Hartford Conn
—Louis A (Evelyn E) pres-treas Springfield Radio Co 405 Dwight h 1431 Plumtree rd
—Mollye M r 47 Elwood dr
—Ralph R (Helen) (Broadway Pet Supply) 94 Broadway h at Blanford
—Russell T (Annie R) lieut police SPD h 95 Virginia
—Spencer I in USAirForce r 281 Hartwick
—Virginia M steno G&BMfgCo r 1070 Roosevelt av
Richod—see Rishor
Richotte Aime printer r 2882 Main
Richstatler Florence Mrs rugwkr Thompsonville Conn h (4) 2947 Main
Richter Alice L Mrs clk MMLInsCo r 63 Waldorf
—Anna wid Frank r 90 Elijah
—Carol F clk MMLInsCo r 162 Almira rd
—Denney G (Elsa E) h 162 Almira rd
—Doris C Mrs tel opr TelCo r 32 Willard av
—Dorothy G Mrs office sec (216) 95 State r 19 Rathbun
—Elmer J (Helen G) carp emp 36 Laurel h 79 Wakefield IO
—Eva G Mrs clk MMLInsCo r 48 Madison av
—Fred W (Ellen M) h 74 Andrew
—Frederick D (Dorothy G) (Snelling and Snelling) (216) 95 State h 19 Rathbun
—Frederick S (Shirley R) assembler 89 Logan h at Southwick
—George D (Lola L) trk driver 70 Cross h 520 Liberty
—Gisella r 26 Howard
—Jacquelyn A r 79 Wakefield IO
—James H (Doris C) brakeman NYCRR h 32 Willard av
—Mary A wid Frank cafeteriawkr 1300 State h 113 Cambridge
—Nora wid Herman tchr 415 State r 742 do
—Paul A (Jean C) dipper 118 Liberty h (D) 579 Bay
—Philip (Alice M) emp 71 Colton r inq do
—Preble J etcher 118 Liberty r 19 Rathbun
—Quentin A (Audrey) rem to Washington DC
—Robert C (Martha) welder CBCo h 24 Merrill rd
—Sven U K A (Eva G) chemical eng Hazardville Conn h 48 Madison av
—Wendell A (Alice L) mach CVMfgCo h 63 Waldorf
Richton Frederick W (Ardelle N) mgr 477 Breckwood blvd h 52 Webber
Rick's Cafe Dominic A Forni mgr 1335-1339-1343 Columbus av
—Luncheonette (Roy D Howe) 320 Worthington
Rickaby Clarence H (Nellie E) carp h 54 Thomas
—Frances F Mrs clk PPCo r 1949 Page blvd IO
—Howard J (Frances F) finisher Spfd Bronze & Aluminum Co h 1949 Page blvd IO
Rickarby Denzil F tchr 1170 Carew h at Chicopee
Rickard Lloyd (Judith) in USAirForce h 17 Agate ct
—Thaddeus F (Helen B) in USAirForce r 53 Eastern av
Rickards Sylvia L wid Arthur A h 111 Mallowhill rd
Rickelmann Elmer L (Rosemary T) firefighter SFD h 14 William Sands Jr rd
Rickenberg Ezekiel (Josephine) constrwkr h 21 Blake Hill
Rickert Charles H (Madeline H) emp 111 Lyman h at Agawam
—Marie R Mrs typist 365 State r 100 Revere
—Walter M (Marie R) trucker MCCo h 100 Revere
Ricketts Judith A nurse Mercy Hosp r do
Ricklas Ethel A Mrs (Ideal Mart) 2168 Main r 26 Greenleaf
—Maurice J (Ethel) (Ideal Juvenile Shop) 2162 Main and mgr 2158 do h 26 Greenleaf
Rickless Hayes N (Elinore S) (Massasoit Trading Co) 71 Sharon h at Longmeadow

RICKLESS
—Herman A (Geraldine B) (Massasoit Trading Co) 71 Sharon h at Longmeadow
Rickman Leo H (Anna) h 842 Chestnut
Ricks Fannie C wid James E h 1092 Main
Rickson Arthur C (Jeanne M) apprentice patternmkr CVMfgCo h 63 Oak IO
—Arthur F (Eva J) eng CVMfgCo h 63 Oak IO
—Bertil (Astrid L) toolmkr Westinghouse h 147 Bristol
—Ernest L (Dora L) constrwkr 1125 Page blvd h 83 Lebanon
—Francis K (Emily M) janitor 44 Oak IO h 201 Main IO
—Frederick S P (Mildred M) asst foreman SETCo h 92 Woodmont
—Jeanne M Mrs clk Third Nat Bank & Trust Co of Spfd r 63 Oak IO
—Martin F (Phyllis) mach opr HSDiv r 125 Berkshire IO
—Nelson G (Ruth C) draftsman SETCo h 8 Worthy
—Rose E wid Henry M h 297 Main IO
—Rose-Marie clk 195 State r 297 Main IO
—Roy C (Eleanor A) chemical opr 644 Monsanto av IO h 34 Sterling
—Roy H mach USA r 297 Main IO
Rickus Edward F (Doris G) clk CFalls h 51 Windemere
Rico Felix (Catherine E) emp 220 Franklin h 66 Dartmouth
—Filomena C nurse Wesson Memorial Hosp r 66 Dartmouth
—John F in USMarines r 66 Dartmouth
Ricucci Dominick firefighter SFD r 111 King
—Francesco (Libera M) emp city h 111 King
—Lucretia clk Westover r 111 King
—Mary T bkkpr Third Nat Bank & Trust Co of Spfd r 111 King
—Michael M (Shirley V) emp MCCo h 48 Cherry
—Raffaela r 111 King
Ridall Benjamin L (Phyllis L) chief methods eng USA h 23 Biltmore
Riddel Francis (Evelyn) carp h 136 Layzon Brothers rd IO
—Margaret M housewkr Longmeadow r 191 Albemarle
Riddle B B (Rita M) mgr 101 Armory h 80 Randall pl
—Evelyn A Mrs typist SOD r 1442 Roosevelt av
—Grace r 36 Manitoba
—Lillian B wid James r 122 Wayne
—Marvin C (Evelyn A) mail handler SPO h 1442 Roosevelt av
Rider Mary C Mrs clk Valley Bank & Trust Co h 1287 Page blvd
—see Ryder
Ridgeway Gladys E Mrs clk Chicopee r 7 Silver
—Medical Center 42 Ridgewood ter
—Ralph H (Gladys E) h 7 Silver
Ridgewood The apts 304-306 Union
Ridgway Guy M gen mgr 61 Bliss h at W Springfield
Ridley Helen D wid Thomas rem to Boston
Ridlon Stanley L (Ruth M) mach HSDiv h 38 Collins
Ridz Edward (Anna M) mech 707 State h 65 Audubon
Riecks Charles H (Charlotte L) welder Westinghouse h 304 Breckwood blvd
—Charlotte L Mrs clk MMLInsCo r 304 Breckwood blvd
Riedel Max H (Evelyn A) mach CBCo h 128 Woodlawn
—Paul A (Adele T) clk 189 Taylor h 55 Redden
—Robert W (Mildred S) product sls mgr 812 Monsanto av IO h at Southampton
Riefler Roger G (Antoinette C) eng CVMfgCo h (2B) 50 Manor rd
Riegel Margaret F clk MMLInsCo r 44 Huntington
—Walter L (Katherine F) mach opr AmBCorp h 44 Huntington
Riel Arthur R pres-treas Riel Hardware and Mill Supply Inc 125 Dwight h 78 Prospect
—Edward (Catherine R) emp BInc h 102 Oswego
—Hardware and Mill Supply Inc Arthur R Riel pres-treas 125-129 Dwight
—Henry A Jr (Yvette E) emp S&WInc h 99 Central
—Louis J (Corrine R) paymaster Chicopee h 99 Central
—Melina wid David r 179 Santa Barbara
—Norman E (Theresa M) mach opr CVMfgCo h 17 Pequot IO
Rielle Louis T (Rita I) clk PTC h 140 Woodcrest rd
Rielly Delia r 59 Pease
Riendeau Adelard A (Germaine H) barber 759 Main h (10) E65 do
—Albert J (Julienne M) auto bodywkr 1304 Dwight h 105 Florence
—Albertine M wid Phillias J h 128 Union
—Antoine D foreman CVMfgCo h 81 Albert av IO
—Arthur L (Estelle M) painter h 345 King
—Arthur D (Lena M) property disposal officer USA h 60 Massreco
—Charles F printer WSpfd r 37 Beacon
—David (Albina) h 176 Quincy
—Dieudonne r 176 Quincy
—Elizabeth T wid Leo J h 37 Beacon
—Ernest (Lillian L) carp h 106 Windemere
—Evelyn E r 81 Albert av IO

RISK INSPECTIONS
CLAIM ADJUSTMENTS
NORTHEAST SERVICE CO.
THIRD NATIONAL BANK BUILDING
"Everything for the insurer"
PHONE RE 3-1271

RIENDEAU
—Jeannette H linker H L Handy Co r 128 Union
—Julienne M Mrs insp 33 Morris r 105 Florence
—Lawrence S (Margaret B) draftsman Westinghouse h 192 Prentice
—Leo A (Alice M) tester MCCo h 17 Franz
—Leo J (Linda C) disc ruler USEnvCo h 14 Lawn
—Leo J Jr assembler 321 Albany h 41 Beacon
—Leonard J theatrical producer Wall Valley Co r 14 Lawn
—Lillian L Mrs priv sec (4th fl) 31 Hillman r 106 Windemere
—Mabel E wid Wilfred E h 18 Lillian
Rierson Mary Mrs clk 1935 Main h (6) 91 Park
Riesenfeld Dinah S married Stephan Miller rem to Chicago Ill
—Walter (Tilda C) asst treas Springfield Lumber Co Inc rear 15 Page blvd h 291 Trafton rd
Rieutord Eda G wid Charles E h 144 Main IO
—Joseph A (Emmeline M) mach CVMfgCo h 1862 Page blvd IO
Riffelmacher Edwin (Ruth K) photoengraver Holyoke h 65 Osborne ter
—John C foundrywkr SDFCo h (17) 986 State
—John H (Helen M) dept supv 644 Monsanto av IO h 73 Pine Acre rd
—Richard D (Mary M) signal maintainer B&A h 93 Fenwick
—Robert W h 134 Cambridge
Riga Bdg 87-91 Dwight
—Donald E (Barbara D) industrial relations asst 73 State h at E Longmeadow
—Joseph C Jr (Barbara T) teller Spfd Safe Deposit & Trust Co 127 State h at E Longmeadow
—Ruth M Mrs h 162 Fort Pleasant av
Rigali Charles student r 99 Forest Park av
—Charles J (Katherine J) sls mgr New Haven Conn h 99 Forest Park av
Rigazio Angela C wid Antonio h 1219 St James av
—Angelo S assembler Westinghouse r 1219 St James av
—Charles F (Elizabeth C) cashier 130 Lyman h 433 Taylor
—Joseph D (Aldea E) foreman Chicopee h 64 Laurence
—Maria T wid oJhn r 124 Melville
Riggie Marie A wid Henry J r 106 Quaker rd
Riggin Anna A wid J Edward h (6) 85 Sumner av
Riggins Herbert C (Beatrice B) emp HSDiv h 156 College
—Mildred L Mrs r 280 Bay
—Robertson E (Jacqueline C) in USAirForce h 86 Pendleton av
Riggs Frances W wid George L pres The Standard Electric Time Co 89 Logan h at Wilbraham
—George L Jr (Catherine S) v pres Standard Electric Time Co 89 Logan h at Wilbraham
Righetti Giulio (Assunta) r 16 Belvidere
—Raymond R (Rose M) slsman 16 Belvidere h do
Righi Ada M office sec (445) 31 Elm r 552 Worthington
—Evo J (Frances) (Righi's Market) 554 Worthington h 552 do
—Frances C nurse SHosp r 552 Worthington
—Giovanni (Adele) with Righi's Market 552 Worthington h 552 do
—Peter h 552 Worthington
Righi's Market (Evo J Righi) grocers 554 Worthington
Rij Theodore Jr (Kataryn J) in USAirForce h 136 Navajo rd
Riker Elizabeth D Mrs tchr 1170 Carew r (3C) 79 Longhill
—Robyn S Mrs clk MMLInsCo r 14 Monmouth
—Rodney M Jr (Elizabeth D) mech eng Holyoke h (3C) 79 Longhill
—Samuel M (Robyn S) aeronautical eng P&WADiv h 14 Monmouth
Riley Arnold C (Doris E) eng HSDiv h (8) 216 Pearl
—Arthur J (Helen C) letter carrier SPO h 276 Cooley
—Barbara A clk TelCo r 18 Forest Park av
—Benjamin S (Marion W) custodian 8 Plainfield h 124 Patton
—Bernard (Marcella) mgr 2547 Main r inq do
—Beverly A priv sec 115 Dwight r 89 Walnut
—Carrie E wid Michael J r 126 Jenness
—Catherine J Mrs waitress 122 Chestnut r (5) 144 White
—Clifford (Viola) mgr 433 Main IO h at Ludlow
—Clifford J Jr (Marjorie J) mach opr HSDiv h 106 Malden
—D Frances wid James M h 45 Central
—E Gertrude r (1A) 69 Longhill
—Edward F bkkpr Hartford Conn r 31 Newman
—Elizabeth A nurses' aide SHosp 759 Chestnut h at Chicopee
—Elizabeth A wid Robert J h 68 Cherrelyn
—Evelyn E Mrs tchr Agawam r 86 Massreco
—Francis J (Etta I) h 128 Oakland
—Francis J (Evelyn V) physician 1268 Wilbraham rd h do
—Frank L (Mabel G) h 49 Butler
—Fred D emp USA r 56 High
—George E (Ruth M) h 26 Monrovia
—George F grinder AmBCorp h 36 Applewood pl
—George P r 128 Oakland

RILEY
—Harold T (oJsephine E) adv mgr 42 Emery h at Westfield
—Herbert C (Mary) mech 61 Franklin h 47 James
—Ida M wid William A r 533 Sunrise ter
—Irene P clk 73 State h at Thompsonville Conn
—James (Gladys) janitor (7) 10 Andrew h do
—James H (Mabel R) testing insp Westinghouse h 198 Gifford
—James M died June 19 1957 age 78
—James W (Jacqueline) rem to Guam
—John C (Helen M) h (5) 27 Bowdoin
—John J r 27 Bliss
—John J (Annette B) treas United Plumbing Supply Inc 210 Hickory h 18 Forest Park av
—John J (Catherine J) meat mgr Agawam h (5) 144 White
—John W Jr in USNavy r 61 Quebec IO
—Joseph A (June I) clk HSDiv h 115 Alden
—Josephine M wid Michael assembler Westinghouse h 379 Page blvd
—Leonard G (Jeannette M) timekpr 142 Hancock h 30 Arch
—Mabel G Mrs laundrywkr SHosp r 49 Butler
—Mary r 85 Spring
—Mary Mrs clk SF&MInsCo r 47 James
—Mary T wid Francis J r 46 Byers
—Michael C (Evelyn E) blender MCCo h 86 Massreco
—Norman C (Elvira) butcher SRCo h (C) 47 Aster
—Philip M (Grace A) rem to Virginia
—Robert in USAirForce r 38 Westminster
—Ruby E Mrs h 89 Walnut
—Samuel (Catherine M) coremkr CVMfgCo h 91 Geneva IO
—Service Center (Mrs Viola Riley) 2547 Main
—Stephen D (Jane E) slsman h (2A) 80 Manor rd
—Thomas H (Geraldine G) printer emp 32 Cypress h at Southwick
—Veronica A wid Edward F h 31 Newman
—Viola Mrs (Riley Service Center) 2547 Main h at Ludlow
—Walter J (Beatrice C) h 91 Federal
—Wilfred T (Mildred R) plumber h 113 Lamont av
—William r 147 Emerald rd
—William J r 31 Newman
—see Reilly and O'Reilly
Rimbold Richard E (Doris M) pressman 32 Cypress h at Belchertown
Rinaldi Carmino R (Helen H) mach opr 33 Plainfield and furn rms 11 and 25 Matoon h 23 James
—Casimino (Gail K) trk driver h 40 Dover
—Gail H clk TelCo r 40 Dover
—Joseph C (Dolores F) right-of-way agt (8th fl) 1200 Main h at E Longmeadow
Rinehart John atdt Monson r 73 Bradford
Riner Carl (Eunice F) v pres Canadian Fur Co 2006 Main h 148 Belvidere
—Carl (Julia L) slsman 39 Lyman h 888 Belmont av
—Harold L (Jeannette P) treas-mgr Canadian Fur Co 272 Bridge h 52 Bronson ter
—Herbert (Marian) credit mgr 1064 Dwight h 128 Ellsworth av
—Lillian C r 17 Leyfred ter
—Marian Mrs statistician AmIntCol r 128 Ellsworth av
—Marjorie student r 52 Bronson ter
—Sally wid Mandel pres Canadian Fur Company 2006 Main h 17 Leyfred ter
Rinfret Justin E (Marlene P) clk PTS h 45 William Sands Jr rd
Ring Agnes R wid Charles B h 148 Forest Park av
—Carl (Helen) student h rear 263 Alden
—Charles W (Katharine B) shipping clk 1414 Main h (35) 40 High
—Ellis A (R Eloise) photographer E Weymouth h 19 Pidgeon dr
—Mary wid John housewkr h (5) 11 Jenks
—Mary A r 148 Forest Park av
—Morrill Stone (Virginia N) (Ring Nursing Home) 26 Ridgewood ter and 42 Ridgewood pl h 26 Ridgewood ter
—Nursing Home (Merrill Stone Ring) sanitarium 26 Ridgewood ter and 42 Ridgewood pl
—Robert J (Mary M) supt 52 Walnut and (2) 440 Union h do
—Robert J (Phyllis M) claims adjuster (204) 1200 Main h 59 Pasco rd IO
Ringel Harry (Sadie) pres Chase Glass and Mirror Works Inc 49 Congress and pres Peretz Yiddish School 104 Sumner av h 71 Copeland
—Samuel (Bryna M) eng Rogers Conn h 102 Fenimore blvd
Ringer Irving (Lillian) emp B&A h 1157 Boston rd
Ringstrom Christine wid John r (22) 10 Sumner av
Ringuette R Joseph mgr 1228 Main h at Aldenville
Rini Joseph (Teresa M) physician (105) 130 Maple h at W Springfield
Rink The (J Clifford McBride) rest 182-184 Worthington
Rioni Alfred E (Rita) tire wrapper USRCo h 30 Lehigh
Riopel—see Reopell
Riopell Abram (Margaret R) r 64 Hobson

Riordan Cecile E wid Joseph J delica 38 Oak IO h 78 do
—Charles C (Rose A) h 98 Alderman
—Charles M (Eleanor C) letter carrier SPO h 87 Gilman
—Edward J (Evelyn A) clk 436 Dwight h at Hazardville Conn
—J Joseph died Dec 13 1957 age 63
—James T (Mary V) platformwkr RyEx h 21 Spence
—John J (Ann) shipping clk Westinghouse h 15 Kingsley
—Katherine A wid John P custodian 415 State r 15 Summit
—Kathleen M wid William C clk (137) 36 Court h 138 Butler
—M Joanne r 78 Oak IO
—Mary V Mrs clk (28) 36 Court r 21 Spence
—Patrick J (Mary T) h 20 Lafayette
—Robert F mach opr Will r 20 Lafayette
—see Reardon
Rioux Anna L wid George L (Burns Brush Co) 189½ Chestnut h 36 Summit
—Charles J died July 8 1957 age 79
—Denise M clk 85 Chestnut h at E Longmeadow
—Emile J (Elsie M) h 24 Keith
—George E (Rita M) slsman 1548 Main h at E Longmeadow
—George L Jr printer SF&MInsCo r 36 Summit
—Leo P tchr 1015 Wilbraham rd r 24 Keith
—Leontine M r 12 Adams
—Liela Mrs bkkpr (2d fl) 182 State h at Chicopee
—Mabel G prin clk (319) 36 Court r 190 Middlesex
—Medar M painter r 837 Main
—Norbert J (Pauline T) ticket agt 140 Chestnut h 22 Keith
—Rita M clk 85 Chestnut h at E Longmeadow
—Rose D binderywkr (3d fl) 29 Worthington h 12 Adams
—Wilfred A (Rose E) carp h 18 Buchholz
—se Roux
Ripa Samuel clk of corp Bill Potvin Inc 141 Worcester IO h at Holyoke
Ripley Harry S (Martha W) h (1B) 86 Longhill
—Mabel M wid Elon r 80 Belvidere
Rippel Harold (Ruby) eng Windsor Conn h 21 E Alvord
Rishey Gertrude Mrs mach opr Chicopee r 108 Calhoun
Risi Madora wid Luigi r 1400 State
Rising Alice M wid Ralph r 19 Stebbins
—Beverly J bkkpr (4) 1431 Main r 151 Lloyd av
—Evelyn R Mrs clk USEnvCo h (2) 178 Orange
—George C (Dorothy M) mgr 2062 Main h 151 Lloyd av
—George S (Mayona E) clk 525 St James av h 45 Gold
—Harold J (Marie R) emp city h 147 Penrose
—Harold J Jr (Joan) rem to Eau Gallie Fla
—James r 17 Mattoon
—Mary r 1400 State
—William A (Myrtle E) sls eng Cambridge h 29 Benz
Riskalla Albert shipper CVMfgCo r 29 Decatur IO
—Joseph h 29 Decatur IO
—Rose bkkpr E Longmeadow r 29 Decatur IO
—Selma clk The Third Nat Bank and Trust Co of Spfd r 29 Decatur IO
Riskin David (Rose M) (Lapides Cleaners & Dyers) 1003 St James av h at Wilbraham
—Max (Nellie) trk driver 1003 St James av h 235 Prentice
—Rose M cafeteria mgr 310 State h at Wilbraham
Risley Philip E in USArmy r 36 Terrence
Rispler Abraham (Eleanor R) glazier emp 28 Belle h 91 Merrimac av
—Samuel (Minnie) (Sam's Glass Works) 1067 Columbus av h 194 Shawmut
Riss Mary T Mrs married Joseph P Albano
—Raymond H (Jacqueline L) clk 1295 State h at Palmer
Rister Agnes R clk SETCo r 154 Tyler
—John H (Jeanne M) insp G&BMfgCo h 21 Amanda
—Mary E wid William H h 154 Tyler
Ritch Marion A Mrs h 30 Douglas
Ritchie Alice P wid J Herbert h (212) 774 State
—Charles H (Edna G) lead opr MCCo h 82 Monmouth
—Clarence P (Jeanne E) service mgr 463 Worthington h 68 Granger
—David A (Mary M) slsman 1548 Main h 93 Monrovia
—Edna G Mrs clk 365 State r 82 Monmouth
—Elizabeth R wid Allan h 197 MassAv
—Harold N (May Bella) mach adjuster 33 Morris h (4) 159 Sumner av
—Harry R h 57 Granger
—Leonard H r 57 Granger
—Marguerite R office sec (614) 44 Vernon r 58 Granger
—Merrill (Irene S) head ledger bkkpr Third Nat Bank and Trust Co of Spfd h 46 Harkness av
Ritter Celia M wid David h 979 Sumner av
—Charles D (Mae H) h 131 King
—Charles E (Sandra E) rem to Chicago Ill

BRADFORD W. LEETE - Complete Insurance Service
ROOM 320, 293 BRIDGE STREET
TELEPHONE REPUBLIC 3-0050

TELEPHONE RE 3-5174
SPRINGFIELD
G-W GRAHAM-WALLENGREN FUNERAL HOME
619 STATE STREET
SPRINGFIELD

—Charles G (Lucille F) slsman (812) 1387 Main h 114 Emerson
—Cynthia M r 979 Sumner av
—Duane (Lillian R) setupman USA h 148 Catharine
—Gerald E student r 65 Rittenhouse ter
—Hanns emp MCCo r 145 Dartmouth ter
—Hede H physician SHosp r 145 Dartmouth ter
—Lillian R Mrs elev opr 95 State r 148 Catharine
—Philip P (Betty K) slsman 49 Hampden h 65 Rittenhouse ter
—Sherwin H student r 114 Emerson
—Stanley H mortgage broker Los Angeles Calif r 65 Rittenhouse ter
Rittmaier Charles T (Katherine B) mach opr AmBCorp h 14 Loring
—William F (Elisa M) presser 106 Kensington av h 178 Pendleton av
Rittner Herman (Beatrice) h 1472 Boston rd
Ritz Barbara L Mrs tchr 1395 Allen h 403 Monsanto av IO
—Carlton The apts 86-92 School
Ritzmann Hortense S Mrs nurse Wesson Memorial Hosp h 80 Sunapee
Rivard Anatole D (Marguerite N) mail handler 70 Tapley h 28 Baywood
—Anna E Mrs emp Titeflex Inc r 37 Baywood
—Antonio J (Anna E) painter city h 37 Baywood
—Arthur J (Estelle C) toolsetter AmBCorp h 21 Eloise
—Aurelia A died July 19 1957 age 63
—Bernard L (Mary L) teller Spfd Safe Deposit & Trust Co h 114 Central
—Charles R r 32 E Hooker
—Claire A clk MMLInsCo r 87 Jardine
—Edward H (Orea E) modelmkr USA h 187 Winton
—Ernest J (Eva R) diesinker S&WInc h 87 Jardine
—Frances M clk TelCo r 21 Eloise
—Frank (Aurore M) eng NHRR h (7) 3179 Main
—Gilbert R (Joan M) slsman USEnvCo h rear 40 Lexington
—Lydia A wid Alphee O h 43 Marshall
—Mary L Mrs clk WSpfd r 114 Central
—Paul M (Palmena) finisher 29 Reed ct h 65 Tyler
—Pauline F receptionist (304) 1490 Main r 27 Alfred
—Thomas J (Marion A) h 71 Newland
—Victor J (Theresa C) firefighter SFD h 15 Barton
Rivchin Charles (Diana) (Deluxe Ladies & Gents Tailoring) 328 Worthington h 55 Virginia
—Lee (Claire) mgr 1330 Main h at Longmeadow
—Melvin A slsman r 55 Virginia
Rivera Benjamin (Rosalie) butcher H L Handy Co h (33) 2295 Main
—Gomez E (Irma R) tobaccowkr r 57 Sargeant
—Ignacio r 26 Bradford
—Jaun tobaccowkr r 57 Sargeant
—Louis (Teresa) clk Chicopee h 20 Hebron
—Miguel r 46 Bradford
—Narciso (Nicholasa) foundrywkr Westfield r 37 Calhoun
—Paul R (Louisa T) in USAirForce h 109 Layzon Brothers rd IO
—Pedro A (Crezzetta) tobaccowkr h (27) 52 Seventh
—Tomaso R (Rosita) foundrywkr Westfield h (34-35) 52 Seventh
—William (Verlandria) tobaccowkr h (11) 2147 Main
—Willie tobaccowkr r 57 Sargeant
Rivers Amy M wid Oscar L housewkr h 79 Oak
—Ann D Mrs legal sec (10-11) 1242 Main r 13 Cass
—Anthony painter r 1036 Main
—Beverly J r 79 Oak
—Charles J (Aamada M) h 100 Carr
—Charles R (Emma L) custodian 962 Carew h 18 Beaven
—Donald A (Mary C) apprentice wire weaver CBWWks h 217 Tyler
—Donna C Mrs clk MBCo r 24 York
—Frank L (Adeline M) sheetmetalwkr emp 215 Page blvd h 164 Tyler
—Frank L Jr (Donna C) foreman CBWWks h 24 York
—Frederick P (Ann D) mach WSpfd h 13 Cass
—Frederick P (Dorothy L) h 38 Pendleton av
—George r 15 Walter
—George A (Jeanne E) student h 24 York
—Gertrude M clk Valley Bank & Trust Co 1351 Main h at W Springfield
—Gilberto tobaccowkr r 51 10th
—Irene V Mrs (Pine Cleaners) 179 Pine r 5 Clifton av
—Joseph A (Rose-Marie D) wire weaver CBWWks h 45 Sycamore
—Joseph E (Louise M) h 122 Hampden IO
—Josephine M Mrs slswoman 1327 Main r 124 Westford cir
—Kenneth E (Jeannette L) (Rivers Used Cars) 522 Page blvd h 1722 Boston rd
—Laura M wid Peter h 185 Chestnut
—Lawrence T (Bernadine M) assembler Westinghouse h 100 El Paso
—Leone H asst group supv (3d fl) 1200 Main h at Thompsonville Conn
—Louis J (Dorothy E) h 103 Dunmoreland
—Louis K Jr (Anne J) (Rivers Used Cars) 522 Page blvd h at Hampden
—Marlene R married Roger Whitworth
—Nathaniel died Mar 4 1958 age 40
—Raymond E Jr (Evelyn H) molder 124 Switzer h 78 Lorimer IO
—Robert E (Jaieko) maintman HSDiv h 14 Stebbins
—Robert J (Marie B) insp VNInc h 95 Cambridge
—Roland E (Anna M) warehousewkr A&PCo h 1245 St James av
—Rose A restwkr USA h (14) 61 High
—Rudolph (Maggie L) tire builder USRCo h 122 10th
—Sherman T (Naomi R) mach HSDiv h 13 James
—Stanley J (Irene V) mfr 179 Pine h 5 Clifton av
—Sterling R (Jeannette) (Rivers Used Cars) 522 Page blvd h at Hampden
—Used Cars (Louis K Jr Sterling R and Kenneth E Rivers) 522 Page blvd
—Willard N (Floretta F) tech MCCo h 87 Oak IO
—Willard N Jr student r 87 Oak IO
—William E (Josephine M) sorter 61 Franklin h 124 Westford cir
—William E Jr (Ellen T) insp (412) 622 State h 126 Westford cir
—see Lariviere
Riverview Dairy (George A Woods) 253 Main IO
—The apts 747 Columbus av 37 Elmwood and 242 Fort Pleasant av
Rivest A V Service Corporation Oscar J Rivest pres Alfred V Rivest treas automatic oil burners Robbins rd

Rivest A V Transportation Co
Rolland A Rivest pres Alfred V Rivest treas haulers of petroleum products Robbins rd tel RE 4-6454—See p 164

—Alfred V (Ada May) treas A V Rivest Transportation Co Inc treas A V Rivest Service Corp and treas Alfred V Rivest Oil Co Robbins rd h at Chicopee Falls

RIVEST ALFRED V OIL CO
Roger L Rivest pres Rolland A Rivest v pres Alfred V Rivest treas Oscar J Rivest asst treas wholesale and retail distributors of all grades of heating oils originator of the lease plan of oil burner installation service complete line of heating equipment Robbins rd tel RE 4-6454—See p 164

—Armand G (Helen L) trk driver 211 Plainfield h 50 Newland
—Dora M wid Dennis r 84 Clifton av
—Edward J emp Westinghouse h 44 Newland
—Marguerite C clk TelCo r 95 Windemere
—Mary P Mrs steno TelCo r 770 Carew
—Norman C (Pasqualina A) sheetmetalwkr WSpfd h 47 Marble
—Oscar J (Veronica J) pres A V Rivest Service Corp and asst treas Alfred V Rivest Oil Co Robbins rd h 120 Bowles pk
—Pasqualina A Mrs bkkpr Spfd Safe Deposit & Trust Co r 47 Marble
—Paul O lift truck opr HSDiv r 50 Newland
—Roger L (Juliette I) slsman A V Rivest Oil Co h 76 Clydesdale la
—Roger L (Juliette I) pres Alfred V Rivest Oil Co Robbins rd h at Chicopee
—Roland (Mary P) mech Holyoke h 770 Carew
—Rolland A (Simone V) pres A V Rivest Transportation Co Inc and v pres Alfred V Rivest Oil Co Robbins rd h 95 Windemere
—Simone V office sec (306) 130 Maple r 95 Windemere
Rivet Alfred L (Jeannette T) plumber h 78 Clifton av
Rivett Albert G (Catherine M) h 110 Wheeler av
Rivette Mary G cashier 1553 Main h (5) 84 Saratoga
Riviera Alex foundrywkr 369 Birnie av r rear 36 Bradford
Rivkin Arthur S (Roslyn B) coml artist emp 18 Park h 88 Somerset
—Gerald (Lois) slsman WSpfd h (4) 69 Alexander
—William (Ester B) slsman 1891 Main and sec Peretz Yiddish School 104 Sumner av h 93 Melha av
Rix Reign G (Patricia A) route slsman Westfield r 110 Clantoy
Rixford David L (Rita F) mach Westinghouse h 67 Canterbury rd
Rixon Albert V (Mary C) clk PO h 32 Rittenhouse ter
—Mary C Mrs tchr 141 Washington r 32 Rittenhouse ter
Rizzo Santa wid Andrew J h 28 Keith
—Vincent (Louise F) eng designer USA h at W Springfield
Rizzolo Donato F (Marion W) contr 1890 Parker h do
Roach Andrew bartender 170 Worthington h 587 do
—Bernadette A nurse Washington DC r 14 Morrell
—Catherine V r 47 Marquette
—Clyde J (Barbara) rem to San Antonio Tex
—David h 37 Franklin
—Kathleen H steno Washington DC r 14 Morrell
—Mary A Mrs wid James C h 14 Morrell
—Thomas B (Jean) asst mgr 137 State h 104 Brewster
—William D (Julia A) in USAirForce h 100 Putnam cir
—see Roche
Roache Ann-Marie tchr Westover r 20 PennAv
—Bernard F (Anne S) buyer Westinghouse h 20 PennAv
—Helen I r 25 Mayflower rd
—Jane h (237) 2142 Main
—John J lwyr with Ganley & Crook (523) 1200 Main r 54 Lyndale
Roadstrand Charles J r 165 MassAv
Robach Stone G (Alma T) h 80 Euclid av
Robak Gertrude M clk TelCo r 66 Thornton
—John F h 64 Enfield IO
—John J (Helen M) welder Westinghouse h 66 Thornton
—John J (Shirley E) sectionhand LMSCo h 115 Dubois IO
—Theodore J (Nora J) mach opr Westinghouse r 64 Enfield IO
Robar Arnold L Jr (Therese B) slsman Thompsonville Conn h 4 Balboa dr
—Lillian M Mrs clk 1900 Wilbraham rd r 1699 Parker
—Milton J (Lillian M) slsman 333 Belmont av h 1699 Parker
—Milton L in USNavy r 1699 Parker
—Neil (Joan) emp HSDiv h 1157 Boston rd
Robare Barbara A clk MMLInsCo r 192 Walnut
—Catherine B office sec Alamac Knitting Mills Inc r 134 Brandon av
—Clarence R (Viola M) supv Alamac Knitting Mills Inc h 59 Brickett
—David L (Carol A) **h 82 Pearl**
—Della M wid Richard S r 61 Treetop av
—Earl F (Mary M) grazier emp 250 Albany h 92 Marion
—Ethel P Mrs battery filler Chicopee r 30 Marshall
—John A (Christine M) setupman AmBCorp h 134 Brandon av
—Lalia M wid Clarence E h 192 Walnut
—Mary M Mrs cafeteriawkr MMLInsCo r 92 Marion
—Richard J (Rose Marie) emp HSDiv h (2A) 2942 Main
—William M (Grace M) h 26 Hancock
Robarge Charles F assembler 40 Napier r 241 ConnAv
—Clara E wid Leopold E h 241 ConnAv
—James A (Dorothy M) elec repairman 5 Paramount h 61 Robert Dyer cir
—Otis C (Lyda) tool grinder PM&GCo h 99 Mulberry
—Royce W (Viola) slsman (704) 1387 Main h at Longmeadow
Robator George A (Elnora M) trk driver 396 Albany h 169 Princeton
—Helen E pocketbookmkr BInc r 169 Princeton
Robb Harold B (Dorothy C) eng emp 73 State h at Westfield
—Jack O (Virginia B) asst mgr 70 Chestnut h 118 Allen
—Rachel B wid William h 178 Main IO
Robbins Allan r 87 Bellevue av
—Almeda B r 23 Narragansett
—Arthur G (Louise T) envelope cutter USEnvCo h 44 Maryland
Robinson Bryant (Louise) h 119 Alden
—Carroll F (Rose B) reporter Spfd Daily News h 163 Bowdoin
—Charles W r 222 Parker IO
—Clifford R (Irma R) baker emp 328 Columbus av h 135 Layzon Brothers rd IO
—David Q (Audrey) (George W Robbins & Sons Co) 319 Parker IO h at Ludlow
—Donald R (Adelina M) foreman Chicopee h 349 Walnut
—Dorothy D wid Ralph rem to Nantucket
—Earle F (Madeline I) trust officer Valley Bank and Trust Company 1351 Main h at Agawam
—Edward B died Aug 30 1957 age 59
—Edward C (Ruth) lead opr MCCo h 222 Parker IO
—Ella M with George W Robbins & Sons Co 319 Parker IO h at Wilbraham
—Eric S (Evelyn S) acct 20 Kenwood ter h do
—Ernest J (Margaret M) mach P&WADiv r 339 Newbury
—Evelyn wid Arthur M r 66 Seneca IO
—Florence A wid Frank r 163 Bowdoin
—Florsy (Annie M) emp city h 703½ Union
—Fred A (Barbara L) foreman Holyoke h 26 Babbin IO
—Frederick D (Mary A) (George W Robbins & Sons Co) 319 Parker IO h 141 Oak IO
—Frederick D Jr (Miriam G) carp h 248 Laconia
—George (Mary) in USAirForce h 1157 Boston rd
—George W (Carolyn S) (George W Robbins Co) 319 Parker IO h 229 Wilbraham rd

Phone
DEVENS REALTY CO.
31 ELM STREET TEL. RE 9-1513
FOR A HOME OR MORTGAGE LOAN
Member MLS

HOME BUILDERS
COMMERCIAL WORK
ROBERT E. SULLIVAN, INC.
217 Newton Road Tel. RE 3-9142
Yerrall & Yerrall, Agents
44 Vernon Street
Tel. RE 2-9714

ROBINSON
—George W & Sons Co (George W Frederick D David Q and Lewis E Robbins) lumber 319 Parker IO
—Harris (Phyllis L) slsman 362 Worthington h 112 Shawmut
—Harry E (Helvi H) h 66 Seneca IO
—Helvi H Mrs bkkpr and asst mgr The Third Nat Bank and Trust Co of Spfd r 66 Seneca IO
—Herbert A tchr adult education public schools 32 Spring h at W Springfield
—Howard J (Jane E) assembler PMachCo h 19 Elizabeth
—Howard W (Vlasta M) co-sportseditor 32 Cypress h at Agawam
—Isabelle L r 35 Fenwick
—Isabelle clk MDFCo r 51 Daytona
—James E S (Miriam M) auditor Sheraton-Kimball Hotel h 78 Firglade av
—Lawrence K (Josephine A) credit supv (2d fl) 273 State h 36 Briarcliff
—Leila C r 34 White
—Leon H (Lillian M) h 12 Pomona
—Leonard W (Pizzitola Music Studios) (2d fl) 70 Worthington h at Blandford
—Lewis E (Jeanette E) (George W Robbins & Sons Co) 319 Parker IO h 1373 Plumtree rd
—Lucia M Mrs packer 385 Liberty h 220 Nottingham
—Madeline V r 17 Oakwood ter
—Marion L wid Edward B asst trust officer Third National Bank and Trust Co 1391 Main h 37 Pilgrim
—Mary E office sec 471 Taylor h at Feeding Hills
—Mary E h 153 Catharine
—Mary E Mrs bkkpr 45 Pomona r 82 Sunridge dr
—Max E (Betty G) (Ace Sanitataion System) 1015 Main h 87 Bellevue
—Merrill (Myrna) asst mgr 1488 Main h Olmsted dr
—Neil K (Evelyn) rem to Trenton NJ
—Nellie J h 20 Cortland
—Paul r 4 Randall pl
—Paul V (Arleen) ins rep 135 State h 64 Judith
—Phyllis S Mrs tchr Agawam r 24 Bangor
—Ralph Jr in USMarines r 220 Nottingham
—Realty Co Alfred V Rivest pres-treas Mrs Ada May Rivest clk Robbins rd
—Richard D stock clk 88 Birnie av r 103 Dana
—Robert E (Jeri G) foreman PM&GCo h 146 College
—Robert W (Mary E) slsman h 82 Sunridge dr
—Rose A wid Ranson E h 30 Rush
—Sadie E wid Stuart E h 94 Lakevilla av
—Sally L billing clk (200) 33 Lyman h at Blandford
—Samuel D (Phyllis S) lwyr (229) 196 Worthington h 24 Bangor
—Stuart E died July 26 1957 age 71
—Willard S (Grace B) mgr 45 Warwick h 94 Pondview dr
—William C insp WSpfd r 103 Dana
—William N (Bertha M) h 71 Covington
—William R (Catherine M) slsman 1139 Main h 103 Dana
Robedeau Alfred A (Alma G) mach H&SDiv h 14 Crystal av
—Alma G Mrs clk 333 Belmont av r 14 Crystal av
—Roy J (Elsie J) mach MCCo h 119 Pine Grove
Roberg Armand student r 151 White
—Wilfred P (Lumina) mech WSpfd h 151 White
Roberge Adrian L (Jenny L) policeman SPD h 48 Ravenwood
—Adrienne E coremkr CVMfgCo r 54 Quebec IO
—Albert J (Frieda) in USNavy h 108 Alden
—Albert O (Emily M) drill press opr AmBCorp h 3003 Main
—Anna E wid Octave h 250 Centre IO
—Celeste D Mrs key punch opr BInc r 56 Quebec IO
—Donald R atdt 125 Plainfield r 127 Euclid av
—Doris G mach opr Chicopee r 54 Quebec IO
—Edward A (Celeste) coremkr CVMfgCo h 56 Quebec IO
—Freda M clk 365 State r 108 Alden
—George (Helene B) h 19 Battery IO
—George A (Edna E) molder 369 Birnie av h 69 Union
—George A Jr in USArmy r 69 Union
—Geraldine Mrs h (B) 557 Bay
—Gerard G (Margaret O) tool insp P&WADiv h 340 Dickinson
—Jeannette A tchr 1395 Allen r 85 Spring
—Jenny L Mrs (Zdon Pharmacy) 399 Franklin h 48 Ravenwood
—Joseph E (Herculine E) caretaker St Aloysius Cemetery h 10 Pemaquid IO
—Maurice R (Yvonne T) mach HB&ACo h 22 Pequot IO
—Moise J (Alma) h 54 Quebec IO
—Raymond O (Edna A) oil burner serviceman 354 Main IO h 288 Centre IO
—Robert U (Lucille M) rugwkr Thompsonville Conn h 19 Cumberland
—Roger M (Lois A) expediter E Hartford Conn h (1) 26 Cumberland
—Roger M (Ruth L) patternmkr CVMfgCo r 20 Battery IO

ROBERGE
—Romeo J (Emily M) mgr 125 Plainfield h 127 Euclid av
—Yvonne G drill press opr AmBCorp r 54 Quebec IO
Roberson Elizabeth A Mrs r 229 Pendleton av
—Frederick T (Margaret E) emp MBCo h 62 Bay
Robert Adelard baker emp 1176 Main r 27 Bliss
—Albertine B wid Frank X h 952 Carew
—Aline wid Fred r 186 Buckingham
—Angeline M wid George A assembler AmBCorp h (37) 10 Waverly
—Anna M mach opr 296 Main h 297 Dwight st ext
—Aurore C r 952 Carew
—Cora L wid Albert h 63 Caseland
—Doris T Mrs receptionist (2d fl) Ridgewood ter and (132) 130 Maple r 103 Mulberry
—E Amede (E Melda) millwright USA r 186 Buckingham
—Edmee R tchr 1015 Wilbraham rd h at E Longmeadow
—Ellen T Mrs h 117 Lebanon
—Francis A (Joan A) foreman MCCo r 45 Redlands
—Gerald T (Doris T) trk driver 1880 Columbus av h 103 Mulberry
—Helen R nurse 25 Ivan h do
—Henry A (Eleanor M) h 74 Noel
—Hubert E (Marjorie E) firefighter SFD h 90 Embury
—James R (Ldyia L) clk 53 Wilbraham rd h 93 Pine
—Jeanette F nurse SHosp r 952 Carew
—Lillian D Mrs typist 195 State h at Willimansett
—Mary L h 283 Main IO
—Norman D (Rita R) supt of repair div SFD h 724 Sumner av
—Omer F (Claire E) sheetmetalwkr 53 Batavia h 41 Redlands
—Raymond I (Mary E) insp AmBCorp h 33 Hyde av
—Rita H clk Hazardville Conn r 200 Locust
—Selfride wid Godfrey H r 27 Hyde av
—Wilfred J (Irene E) trk driver city h 337 Worcester IO
—William r 283 Main IO
—Zepherine Mrs died Dec 22 1957 age 84
Robert's Automotive Supplies (Max B Budnitz) auto parts 727-739 Main
Roberti Albert M (Mary A) mech 211 Plainfield h 120 Newland
—Gironda C Mrs h 36 Duryea
—Gloria A asst service mgr WSpfd r 120 Newland
—Marie A clk 295 Worthintgon r 120 Newland
Roberts Abbie E wid Arthur L kitchen helper SHosp h 40 Webster
—Abbott S (Lenore F) treas F L Roberts & Co Inc 229 Albany treas Terminal Garage Inc 40 Liberty and (Stearns Bdg Co) (522) 293 Bridge h at Longmeadow
—Adolph (Ida) maintman 70 Chestnut h 63 Willard av
—Agnes M Mrs steno 296 Main r 167 W Allen Ridge rd
—Albert B (Lorraine) emp MCCo h 53 Clyde
—Alfred D (Barbara J) in USAirForce h 15 Hiram av
—Alfred D (Rose M) guard MCCo h 204 Oak IO
—Alfred D Jr (Irene M) letter carrier h 126 Hampshire IO
—Algernon (Elizabeth K) v pres Wesson Memorial Hospital 140 High and mgr 195 State h at Longmeadow
—Alice B Mrs teller Spfd Institution for Savings r 120 Winton
—Anita L nurse Mercy Hosp r do
—Ann B wid Emanuel nurse 1400 State h (27) 4 Gerrish ct
—Anna wid Louis H h 115 Edgemere rd
—Anna C rem to Stockholm Sweden
—Anne wid Robert R h 105 Fox Hill rd
—Anne L Mrs nurse Mercy Hosp r 34 Belmont av
—Annette C Mrs h 451 Eastern av
—Annie Mrs housewkr r 29 Mattoon
—Armand G (Laura L) mech 630 Main h at Ludlow
—Arthur (Christobel) slsman h 4125 Nottingham
—Arthur E (Maude H) watch eng 73 State h at Chicopee Falls
—Arthur F (Barbara) ins agt 26 Vernon h at Longmeadow
—Arthur H (Mary C) gen agt RyEx h 17 Ruskin
—Arthur L asst mgr 521 Belmont av r 675 Allen
—Arthur N (Marion) constrwkr h 66 Mill
—Arthur S (Catherine M) elec emp 425 St James av h 268 Jasper
—Augusta wid Harry A h 146 Chapin ter
—Barbara J Mrs steno 365 State r 15 Hiram av
—Barry J emp HSDiv h (16) 161 Sumner av
—Berta A r (1) 231 Belmont av
—C J Engineering Co Carl J Roberts pres 48 Dwight
—Carl F (Joyce E) TV serviceman h 51 Virginia
—Carl J (Stella C) pres-treas C J Roberts Engineering Co 48 Dwight h at Longmeadow
—Carl L (Marjorie E) emp BInc h 35 Stocker
—Carl W mail clk USEnvCo r 47 Orleans
—Carolina A wid John h (2) 2708 Main

ROBERTS
—Charles E (Helen M) foreman Westinghouse h 201 Osborne ter
—Charles E (Margaret C) builder h 16 Wheeler av
—Charles E (Stella M) service sta atdt 283 Carew h 104 Lyons IO
—Charles F (Norma J) h 67 Bond
—Charles W died May 24 1957 age 43
—Charles W (Myrtie H) mgr MCCo h 100 Harmon av
—Chauncey R insp HSDiv h (3) 28 Roseland
—Clarence G (Louise M) letter carrier h 89 Marlborough
—Clayton C (Clara M) acct 32 Cypress h 107 White
—Clifton F (Mary B) clk 776 State h 12 Florida
—Damon (Clara) mach helper MCCo h 44 Princeton
—David A (Velma) elec SETCo h 47 Temby
—Delia Mrs died Feb 24 1958 age 67
—Delia wid Joseph h 12 Grove
—Donald carp r 16 Wheeler av
—Donald emp 104 Carew r 10 Massasoit
—Donald F tech MCCo r 232 Oakland
—Donald J (Carol) rem to Agawam
—Donavan B (Elaine N) grinder PM&GCo r (3) 28 Roseland
—Donn G asst mgr Valley Bank & Trust Co r 240 Union
—Doris M secretarial service (420) 115 State h at Agawam
—Earl A (Rita Mae) h 319 Main IO
—Earl C (Alice M) h 96 Kings la
—Edward r 1400 State
—Edward G (Ann H) clk 29 Worthington h 14 Baldwin
—Edward J emp WMassElecCo r 3321 Main
—Edward J stock clk 16-20 Bowdoin ter r (27) 4 Gerrish ct
—Edward J (Rosanna M) mason WMassElecCo h 3321 Main
—Elaine D clk 365 State h at Chicopee Falls
—Emery (Nellie E) (Orange Cafe(521 Belmont av h 675 Allen
—Emily V wid Percy h (1) 173 Wilbraham av
—Emma F wid Joseph H h 121 Tyler
—Ernest L (Alice I) mach BMTCo h 28 Agnes
—Eugene (Elmyra) h 130 Glen Oak dr
—Evelyn L Mrs tobaccowkr Suffield Conn h 14 Howard
—Evelyn M office sec HSDiv r 22 Fresno
—F L & Co Inc Frank L Roberts pres Abbott S Roberts treas fuel oil 229 Albany
—F L & Co Station 9 Edwin A Johnson lessee gasoline 2243 Columbus av
—Florence M Mrs h 323 Taylor
—Florence M Mrs married Gennaro Russo rem to Holyoke
—Frances O wid George E r 43 Dunmoreland
—Francis J (Bessie L) upholsterer Holyoke h 67 ConnAv
—Francis J (Marie K) h 74 Jefferson av
—Francis J (Patricia Z) tchr Spfd College h 82 Westbrook dr
—Francis R (Theresa A) trk driver 398 Albany h 316 Dwight rd
—Francis W (Patricia J) acct emp 265 State h 48 Kenwood pk
—Francis X (Helen T) lab tech MBCo h 185 Westford cir
—Frank H (Mary D) insp Thompsonville Conn h 41 Prospect ter
—Frank L (Celia) (Stearns Bdg Co) (522) 293 Bridge and pres F L Roberts & Co Inc 229 Albany h at Longmeadow
—Frank W (Barbara E) adv slsman The Price & Lee Co (504) 1653 Main h at W Springfield
—Frank X (Mary) h 295 Worcester IO
—Franklin B (Virginia H) mach designer PMachCo h 112 Balfour dr
—Gail A clk 1295 State h at Monson
—George A Jr (Philomena) trk driver GBCo h 98 Lois
—George C clk Holyoke h 184 Middlesex
—George D (Marion K) pres Finnerty & Roberts Inc 776 State h 201 Westford cir
—George H tabulating mach opr 1250 State h at Barre Plains
—George H (Agnes M) supv 1553 Main h 167 W Allen Ridge rd
—George L r 65 Westford av
—George R (Sally J) carp E Hartford Conn h (10) 198 Bowdoin
—Georgianna r 1400 State
—Gus J painter Holyoke h 473 Boston rd
—Hale E (Thyra L) eng emp 396 Albany h 73 Sylvan
—Harold h 1862 Main
—Harold C acct city r 17 Crest
—Harold J hosp steward 1400 State h 979 Worthington
—Harry L (Olive E) physician 247 Union h at Longmeadow
—Harry W (Victoria C) traffic and Warehouse mgr 18 Belle h 768 Bradley rd
—Hervey G student r 146 Chapin ter
—Helen K Mrs clk MMLInsCo r 205 Bowles pk
—Helen T wid George W h (4) 120 Longhill

—Henry C (Alice R) tool and diemkr MBCo h 232 Oakland
—Henry L (Marguerite B) bus opr WSpfd h 39 Strathmore
—Henry R (Anne C) h 245 Breckwood blvd
—Herbert E (Elsie J) supr city h 101 Margerie
—Homer J (Alice G) toolroom clk HSDiv h 107 Washington
—Ida wid Paul r 14 Lebanon
—Irene office sec (207) 44 Vernon h at Wilbraham
—Irene L wid William h (3) 277 Dwight st ext
—Irene M Mrs h rear 1207 Dwight
—Isadore B (Florence G) slsman 541 Sumner av h 178 Woodlawn
—James C (Gertrude E) deputy sealer weights and Measures (9) 36 Court h at Southwick
—James D r 28 Agnes
—James R (Lydia L) clk 53 Wilbraham rd h 93 Pine
—James T photographer Rockville h 248 Pearl
—James T (Leonette C) carp h 181 Lamont av
—Jay C (Rikki M) (Pasternack Roberts & Co) (3) 18 Vernon h at Longmeadow
—Jeannette L Mrs clk-steno Westover h 95 Weaver rd
—Jennie r 60 Crystal av
—Jerry (Alice V) in USAirForce h 141 Essex
—Joan C emp 74 Park r 31 Middlesex
—John F student r 232 Oakland
—John H (Emilia R) installer TelCo h 77 Healey IO
—Joseph F (Helen A) h 120 Winton
—Joseph N mach opr USA r (1B) 18 Manor rd
—Joyce G Mrs clk MMLInsCo r 129 Essex IO
—Judith A r 379 Orange
—Kathleen h (3A) 61 Longhill
—Kenneth W (Margaret) mach opr Chicopee h (30) 7 Noble
—Laurence W (Adelaide M) gasoline Westover h 136 Pinecrest dr
—Lawrence W (Adele) mach AmBCorp h 48 Keith
—Leon B (Bessie O) h 196 Dunmoreland
—Leonard D (Nicki L) in USAirForce h 2541 Main
—Lillian J clk MCCo r 176 Stuart
—M Eluned editorial asst 47 Federal h at W Springfield
—Marguerite married Terrence Beusee
—Marie Mrs mach opr Westinghouse h 10 Massassoit
—Marion L Mrs cafeteria mgr emp 47 Federal r 20 Aberdeen rd
—Marion M Mrs interior decorator 210 Maple r do
—Marjorie A steno TelCo r 167 W Allen Ridge rd
—Marlene J Mrs clk WSpfd r 120 Central
—Mary r 32 Byers
—Mary G wid Charles W h 34 Coleman
—Mattie B wid Henry r 1566 Allen
—May E wid Ruben r 43 Shady Brook la
—Michael A (Blanche E) pres-treas Roberts Sanitary Ice & Fuel Corp 396 Albany h 31 Middlesex
—Nancy H housekpr r 393 Union
—Napoleon (Jean) h 5 Walter
—Nicki L Mrs r(1) 44 Donald
—Norman J in USArmy r 16 Wheeler av
—Norman L mgr 521 Belmont av r 675 Allen
—Omer J C (Celia) h 47 Devens IO
—Patricia A clk Valley Bank & Trust Co r 53 Webster
—Patricia Z Mrs nurse SHosp r 82 Westbrook dr
—Paul A (Catherine) emp 1699 Page blvd h 32 Allendale
—Paul J (Joan A) plumber CFalls h 37 Cameron
—Pauline Mrs r 2882 Main
—Pauline wid James cafeteriawkr 670 Union h 105 Dwight rd
—Pearl wid James r 10 Howard pl
—Percy receiver 54 Waltham av r (1) 173 Wilbraham av
—Phyllis E Mrs clk 33 Morris r 17 Bayonne
—Ralph (Ann) rem to E Longmeadow
—Ralph A (June) mgr 69 Stockbridge h 64 Magnolia ter
—Ralph V (Paula) ins slsman 137 State h at W Springfield
—Richard A (Marlene J) in USAirForce h 120 Central
—Richard G insp HSDiv r 107 Washington
—Richard L r 21 Patton
—Richard R (June M) tool eng 353 Dwight h 192 Waldorf
—Richard R (Rita M) rem to E Weymouth
—Roberta A emp Valley Bank & Trust Co r 14 Baldwin
—Roger E clk 227 Sharon h at S Hadley Falls
—Roger L (Mildred B) emp CVMfgCo h 34 Slater av
—Roland L (Joyce G) policeman SPD h 129 Essex IO
—Ronald F (Anne L) surveyor emp city h 34 Belmont av
—Rose M Mrs h 3346 Main
—Roy A (Louise G) h (18) 90 Maple
—Samuel E (Nan G) toolmkr WECo h 37 Ina
—Samuel H (Clara L) eng LM&SCo h 51 Stocker
—Samuel J r 45 Jerilis dr
—Samuel J (Clara C) pres Westco Credit Union 642 Page blvd and with Orange Cafe 521 Belmont av h at Chicopee Falls
—Samuel O (Lena E) mech 45 Pomona h 47 Long View
—Samuel W (Hilda R) elec eng Westinghouse h 81 Windemere
—Sanitary Ice & Fuel Corp Michael A Roberts pres-treas 396 Albany

—Sue B Mrs office sec with Nationwide Business Service (311) 145 State h (5) 77 School
—Theodore (Ida S) mgr 1507 Main h 216 Shawmut
—Theodore A (Ida M) emp E Longmeadow h 241 Dorset
—Theresa C inventory acct USEnvCo r (2) 2708 Main
—Thomas F (Amy) roofer r 29 Mattoon
—Thomas M (Phyllis E) trk driver Agawam h 17 Bayonne
—Ulric D (Olive E) cutter Lawson Products Co h 26 Hancock
—Upholstered Furniture Co Inc Abraham Rosenthal pres 228 Birnie av
—Walter S (Annie) cook 92 Wilbraham rd r 198 Albemarle
—Warren r 29 Locust
—Wendell S (Ruth A) slsman Northampton h 69 Woodmont
—Wesley E mach USEnvCo h 176 Prentice
—Wilfred J (Claire) carp h 39 Oswego
—Wilfred J (Cora L) carp h 18 Newman
—William F (Alice B) slsman WSpfd r 120 Winton
—William H (Helen C) claims adjuster (3d fl) 1200 Main h 127 Emerald rd
—William L (Anna K) painter h 27 King
—William V (Marion L) mach CFalls h 20 Aberdeen rd
—see Robert
Robertson Alexander mach opr 33 Rose pl r 111 Berkshire IO
—Alexander (Elizabeth C) h 60 Glenham
—Alexander Jr (Janet H) modelwkr Chicopee h 58 Glenham
—Alice M Mrs tel opr TelCo r 378 Page blvd
—Arthur C (Dorothy C) warehouse supv 115 Dwight h 634 Liberty
—Barbara R married Robert LeBoeuf
—Barbara R Mrs clk MMLInsCo r (2A) 52 Manor rd
—Catherine V supv 33 Morris r 85 Westbrook dr
—Charles D (Patricia) in USAirForce r 50 Commonwealth av
—Charles M (Elva M) shipping clk 24 Charles h 407 Tinkham rd
—Christine L wid Carl E r 97 Fenwick
—Cleo housewkr r 81 Gardner
—David W (Mary E) h 43 Hollywood
—Dorothy Mrs floorwoman 1211 Sumner av h 238 Merrimac av
—Elizabeth A Mrs h 282½ Walnut
—Esther L Mrs pricer 1803 Columbus av r 89 Athol
—Flora A wid Elbert A h 186 Phoenix ter
—George A (Marjorie E) acct WMassElecCo h 52 Kerry dr
—George E (Catherine Y) supv 33 Charles h 85 Westbrook dr
—Gordon (Grace L) bdg commissioner (415) 36 Court h 790 Allen
—Grace A clk USA r 50 Commonwealth av
—Harold W maintman GICDiv r 17 Brooks
—Harry G (Hattie A) h 127 Shaine cir
—Helen M buyer 1414 Main h at Agawam
—Jack L (Peggy J) in USAirForce h (2) 64A Osgood
—James (Esther L) mach BMTCo h 89 Athol
—James J (Alice M) platformman RyEx h 278 Page blvd
—James L r 238 Merrimac av
—James S (Helen L) policeman SPD h 421 Tinkham rd
—Janet wid Duncan h 64 Saratoga
—John (Mary R) h 22 Glenham
—John J (Barbara R) mach WSpfd h 25 Clyde
—John J (Gilda R) office mgr (4) 1431 Main h at Agawam
—Katherine wid Thomas H r 1083 Worthington
—Leroy C (Marjorie) mach Titeflex Inc h 115 Orchard
—Lottie h (157) 786 State
—Malcolm (Margaret D) h 18 Wellington
—Malcolm elec WSpfd r 18 Wellington
—Mildred R Mrs tel opr 1414 Main r 464 Wilbraham rd
—Robert M (Margaret C) safety eng (3d fl) 1200 Main h at Suffield Conn
—Robert W (Helen L) policeman SPD h 39 Crestmont
—Thomas H B (Alberta L) asst editor 47 Federal h 1083 Worthington
—Walter P (Mildred R) mach opr USA h 464 Wilbraham rd
—Wayne W (Barbara R) chemical eng MCCo h (A) 52 Manor rd
—William (Shirley L) constrwkr MDFCo h 3252 Main
Robichaud Amelia died Mar 3 1958 age 89
—Ernest J (Ruth M) ins agt Palmer h 333 Allen
—Raymond P (Phyllis A) mach opr MDFCo h 35 Midway IO
—Raymond R (Lorena N) assembler Chicopee h 55 Nordica
—Ruth M Mrs clk DMCo r 333 Allen
Robida Homer (Isabelle I) painter emp 293 Bridge h 200 Locust
—Isabelle I Mrs clk ASCo r 200 Locust
—Raymond (Doris) grinder HSDiv h 16 Church
Robideau Edward died July 28 1957 age 64
—James L (Barbara L) h (3) 76 Norwood
—Leona M wid Edward h 20 Beaudry IO

—Marie L senior children's librarian 765 State h at Longmeadow
Robidoux Edward L elec MCCo h 87 Chestnut IO
—Gerard J C (Marcella C) shipping clk AmBCorp h 65 Washburn
—Oleda r 65 Washburn
Robidow Gerald mason r 17 E Hooker
Robie Agnes M clk MMLInsCo r 111 Slater av
—Dorothy E Mrs cashier 266 Bridge r (2) 70 Grenada ter
—Gordon G (Agnes M) emp MCCo h 111 Slater av
—Ralph P (Dorothy E) mach PM&GCo h (2) 70 Grenada ter
—Toppan (Sarah E) engraver emp (218) 1618 Main h 56 E Allen Ridge rd
Robillard Andree S steno (209) 1200 Main r 77 Clayton
—Anna M Mrs (Robillard Dry Goods Co) 2853 Main r 24 Medford
—David student r 122 Chestnut
—Dolores M Mrs typist 91 Taylor r 129 Dartmouth ter
—Dry Goods Co (Mrs Anna M Robillard) 2853 Main
—George N (Cecile M) bus opr StRy h 104 Gilman
—Jean Mrs (Magnolia House) 95 Sumner av r 8 Magnolia ter
—John r 1945 Main
—Leon H (Lillian) emp MCCo h 347 Belmont av
—Louis A (Dolores M) h 129 Dartmouth ter
—Lucille D clk 795 State r 129 Dartmouth ter
—Maria de Lourdes steno Titeflex Inc r 77 Clayton
—Marie E Mrs clk ASCo r 77 Clayton
—Marie L wid J Alfred r 19 Alfred
—Nelson N (Anna M) emp 2853 Main h 24 Medford
—Paul E (Marie E) 2100 Roosevelt av h 77 Clayton
—Paul G (Diane L) lab tech Titeflex Inc h 639 State
—Paul H (Anita I) despatcher AmBCorp h 50 Howes
—Raymond A (Jean) supervisory acct USA and with Magnolia House 95 Sumner av h 8 Magnolia ter
Robinovitz Edward (Fannie) (R & R Auto Wreckers) 248 Ferry h 592 Chestnut
—Hyman I (Jacqueline R) (R & R Auto Wreckers) 248 Ferry and (Calso Service Station) 677 Dwight h 55 Sylvan
—Max J (Gussie) h 287 Roosevelt av
—see Rabinovitz and Rubinovitz
Robinson Albert constrwkr r 174 Alden
—Alice L Mrs clk 1365 Main r 64 Suffolk
—Alice R wid Willis B tchr AmIntCol h 50 Dunmoreland
—Andrew C emp (2d fl) 367 Worthington r 119 Alden
—Andrew C (Mary L) mach opr CVMfgCo h 77 Quincy
—Andrew J (Lessie M) emp city h 67½ Tyler
—Arthur E (Lee A) in USAirForce h 81 Eastman av
—Augusta clk 1379 Main r 196 Forest Park av

ROBINSON AUTO BODY CO
(Russel H Robinson & Edmund J Decoteau) painting collision repairs color matching complete glass service upholstering custom made seat covers refinishing 10 Fremont tel RE 3-0300 res phones RE 3-5322 and RE 6-2371

—Barbara E Mrs clk CBCo r 266 Locust
—Barbara J r 176 College
—Bert (Phoebe) pres Automobile Distributors Inc 341 Columbus av h 120 Olmsted dr
—Bertram emp B&M r 837 Main
—Bryant Jr foreman (22) 395 Dwight h 119 Alden
—C W (Bertha M) foreman 38 Walter h at Chicopee
—Carl A (Martha) handyman 606 State h 210 Wilbraham rd
—Cecil J (Rosemary M) trk driver 78 Island Pond rd r 36 Fort Pleasant av
—Cedric W (Marie R) h 269 Denver
—Charles r 61 Essex
—Charles A (Florence M) shipper MCCo h 4 Fullerton IO
—Charles A (Mary A) h 120 Calhoun
—Charles A Jr in USNavy r 4 Fullerton IO
—Chester (Harriet P) assembler WSpfd h 23 Rochelle
—Clark C (Lulu) foundrywkr HB&ACo h (32-33) 52 Seventh
—Claudia A emp Wesson Maternity Hosp h 104 Yale
—Clement W (Eleanor R) trucking 19 Colorado h do
—Clyde X (Mabel) h 130 Tyler
—Cuthbert M (Kathleen M) colorist MCCo h 11 Marlborough
—Dale r 1157 Boston rd
—David B (Carol S) carp h 15 Ashmont
—Donovan Campbell & Madden Homans Robinson Milton J Donovan Holbrook Campbell and John H Madden Jr lwyrs (4th fl) 127 State
—Doris E Mrs h 967 Dwight
—Dorothy C wid Walter S Jr emp 365 Main h (1) 89 Sumner av
—Dorothy L wid Robert emp CBCo r (5) 170 Orange
—Dorothy R Mrs h (13) 79 Essex
—Dorothy S Mrs priv sec DMCo r 27 Noel
—Earl H (Olga M) tool crib opr CVMfgCo h 497 Wilbraham rd
—Edith M wid Joseph housewkr h 46 Greenwood
—Edward G molder 124 Switzer av r 93 Edendale
—Elbert (Mildred) wrapper MCCo h 128 Walnut
—Elizabeth asst legal clk Farm Credit Banks of Springfield 310 State h at Longmeadow
—Elizabeth C Mrs tchr 141 Washington h 752 Allen

HAMPDEN SAVINGS BANK
INC. 1852 - - - - 19 HARRISON AVENUE
Small Loans on Individual Signatures Up to $1000
Repayable by monthly installments

ROBINSON
—Elizabeth M wid Lewis h 109 Oakland
—Elizabeth S wid Seymour P h (5) 105 High
—Ellen A wid Arthur h 76 Miller
—Elvera S C S Mrs clk Onorato Package Store Inc 81 Worthington h at W Springfield
—Ernestine laundrywkr 84 Central r 81 Oak
—Esther Mrs atdt SHosp r 363 Bay
—Ethel A married George J Bruso
—Eugene H (Evelyn M) lead opr MCCo h 31 Chester
—Fanny Z Mrs married Robinson Cobbs
—Fern H (Myrtle H) in USAirForce r 116 10th
—Florence C wid Robert G r 43 Windsor

ROBINSON FLORIST
(Charles M Fuller) wedding decorations cut flowers 1854 Main tel RE 2-6344—See p 109

—Frank mixer MCCo r 2671 Columbus av
—Frank (Catherine) foundrywkr HB&ACo h 170 Hickory
—Frank E (Willie M) presser 88 Franklin h 171 St James av
—Fred r 1400 State
—Frederick B (Ethel G) dir Springfield Museum of Fine Arts 49 Chestnut h at Longmeadow
—Frederick L (Winifred L) supv 210 Roosevelt av h 17 Waldorf
—George (Elizabeth) emp 629 Main r 43 John
—George (Mable C) mach opr MCCo h 226 High
—George D (Gladys P) checker USA h 396 Union
—George E (Georgia A) lab tech 644 Monsanto av IO h 70 Gillette cir
—George R watchman 1250 State h at Agawam
—Georgia A Mrs clk 276 Bridge r 70 Gillette av
—Gerald F maintman MCCo h 1157 Boston rd
—Glen tchr music 15 Sunapee r do
—Gordon r 76 Liberty
—Grace E h 46 Byers
—Grace H wid William r 239 Roosevelt av
—Grant (Willie L) treas Hampden County Music Club 592 Dwight h 221 High
—Guy H died Mar 31 1957 age 66
—Harold B (Helen A) painter h 239 Oak Grove av
—Harold B Jr mach USA r 239 Oak Grove av
—Harold J (Mary A) serviceman 61 Bliss h 93 Edendale
—Harold L (Alberta M) transportation agt SOD h at W Springfield
—Henry E (Gertrude S) emp WMassElecCo h 132 Bloomfield
—Herbert A (Hermine M) rem to Ludlow
—Homans (Ursula M) lwyr (Robinson Donovan Campbell & Madden) (4th fl) 127 State h 111 School
—Horace E (Dorothy S) ink grinder 238 Dwight h 27 Noel
—Ida H wid Vestus D housewkr h 135 Westminster
—Irene A Mrs clk MMLInsCo r 326 Dwight rd
—Jacob Z (Anne S) ins underwriter Hartford Conn h 22 Standish
—James (Florence) mach opr USRCo h 5 Ringgold
—James (Ora L) emp MCCo h 168 Hickory
—James (Rose) mach helper Will r 57 Windsor
—James L (Barbara E) draftsman (400) 1694 Main h 266 Locust
—James M (Nancy H) asst branch mgr 116 Liberty h at Hampden
—Jane C wid Richard B med sec (10) 4 Chestnut r 249 Union
—Jarvis h 237 Bay
—John h 89 10th
—John A (Dorothy S) asst sls mgr GFBCo h 174 Pineywoods av
—John A (Irene A) tire builder USRCo h 326 Dwight rd
—John D (Celeste V) sls rep NY h 181 Wheeler av
—John E tchr 53 Elliot h at N Wilbraham
—John H emp MCCo h 65 Nelson av
—John H (Mary E) h 39 Kenyon
—John I (Margaret N) lwyr (413-418) 95 State h 47 Colony rd
—Joseph (Shirley G) plastics mfr Chicopee h 162 Overlook dr
—Josephine wid Barney h 199 Eastern av
—Katherine F Mrs mach opr BInc h 331 Rosewell av
—Kathleen M Mrs clk MMLInsCo r 11 Marlborough
—Kenneth (Alice L) slsman h 64 Suffolk
—Kenneth L (Eileen M) eng PMachCo h 43 Chesterfield av
—Lena R wid Richard C r 8 Northway dr
—Leo (Fannie M) dry cleaner WSpfd r 89 10th
—Leonard R (Hazel R) bus opr StRy h 118 Redlands
—Lester W (Louise M) insp Titeflex Inc h 40 Duryea
—Lewis emp HB&ACo h 128 Essex
—Lewis J (Stella R) painter h 439 Eastern av
—Lewis O emp 144 Chestnut r 241 Worthington
—Lillian F wid Max h (5) 70 Grenada ter
—Lillie Mae Mrs housewkr h (8) 251 Sharon

ROBINSON
—Lula wid Claude housewkr h 54 Clinton
—Margaret r 35 Middlesex
—Margaret steno 621 Worthington r 175 James
—Margaret L Mrs emp LM&SCo h 175 St James av
—Marguerite T wid Robert h (1) 4 Wilbraham av
—Marion A Mrs steno (204) 1490 Main r 27 Arden
—Marion D Mrs h (9) 2851 Main
—Mary L Mrs h 18 Northampton av
—Max died Aug 19 1957 age 56
—May r 128 Essex
—Minnie Mrs laundrywkr 21 Clinton r 246 Plainfield
—Neil C in USNavy r 269 Denver
—Neil C pipefitter 35 State h at E Longmeadow
—Nellie H voucher examiner USA h at Agawam
—Nettie W Mrs tchr 51 Homer r 210 King
—Niccie mach opr Ludlow r 35 10th
—O Rebecca tchr 103 William h 146 Bay
—Paul W (Margaret A) trk driver 193 Chestnut h 23 Castle
—Pearl Mrs clk Am Red Cross r 119 Massasoit
—Phyllis C library asst 220 State r 237 Bay

Robinson Ralph J
(Eleanor G) gen mgr WACE Radio Station 326 Chicopee st Chicopee h 39 Florentine Gardens—See top edge

—Randolph M (Eleanor C) rem to Agawam
—Regina M marker 1477 Main h at W Springfield
—Richard E (Eleanor E) mach HSDiv h 106 Breckwood blvd
—Richard E (Murdena) trk driver 52 Hillman h 4 Ormsbee
—Richard G student r 752 Allen
—Robert (Esther) emp 134 Ferry h 363 Bay
—Robert E r (8) 74 Grenada ter
—Russel H (Doris J) (Robinson Auto Body Co) 10 Fremont h at W Springfield
—Russell H Jr (Evelyn) opr 73 State h at Palmer
—Samuel (Emma) h 81 Oak
—Samuel (Sally G) slsman 73 Ferry h (8) 74 Grenada ter
—Serena T wid Edgar M h 708 Alden
—Shirley O r 199 Eastern av
—Walter D (Sally A) collector city h 58 Rifle
—Wilfred S Mrs office sec (421-426) 20 Maple h (9) 94 do
—Wilhelmina P wid Ralph R h 85 Beaumont
—Willard M (Marion A) atdt 53 Bliss h 27 Arden
—William (Anita L) mgr 1402 Main h 24 Rupert
—William (Susan M) foundrywkr HB&ACo h 103 Essex
—William B mach opr Westover r 199 Eastern av
—William C (Marion J) trk driver 436 Taylor h 49 Kenyon
—William F (Elizabeth J) h 21 Bangor
—William L examiner (432) 436 Dwight h at Easthampton
—Willie L Mrs (Carol's Beauty Shoppe) 344 Bay r 221 High
—Zack Jr emp 233 Carew r 294 Quincy
—see Robson
Robinson's Harvey Williams mgr women's and children's apparel 1514 Main
Robischon Thomas G (Mary M) tchr AmIntCol h 23 Valentine
Robison Harry D acct 1253 Main r inq do
—Henry D (Beatrice A) acct HSDiv h 32 Tyler
—Violet C underwriter (334) 130 Maple r 178 Albemarle
—William E Jr (Violet C) foreman RyEx h 178 Albemarle
Robitaille Armand J (Margaret M) foreman CVMfgCo h 349 Worcester IO
—Arthur J (Fernande A) expediter CVMfgCo h 161 Hampden IO
—Clarence r 19 Webster
—Edward J (Margaret A) constrwkr h 35 Grosvenor
—Eugene (Janette) clk 55 Island Pond rd h 351 Worcester IO
—Florence Mrs r 1400 State
—Francis J (Pauline M) group underwriter 1295 State h at Chicopee Falls
—Neal J (Rose R) installer TelCo r 20 Denton cir
—Paul S deputy tax assessor (542) 196 Worthington h at Chicopee
—Philip D emp 130 Lyman r 24 Eagle
—Roland R mech IOCo r 349 Worcester IO
—Rose M wid Fortunat J h 24 Eagle
—William R (Helen T) (Star Upholstering Co) 546 Boston rd h 550 do
Robitaillo Leo A r 32 Byers
Roblonski John E constrwkr r rear 384 Main IO
—Julia wid Stephen h rear 384 Main IO
Robson Edith wid George h 21 Windemere
—Elsie M wid Toni h 392 Page blvd
—Muriel A clk MMLInsCo r 21 Windemere

ROBSON
—Robert O office clk MCCo r 392 Page blvd
—Tom Jr (Lillian L) supv Westinghouse h 394 Page blvd
Robtoy Irene nurse Wesson Memorial Hosp r do
Roby Levis S (Leida B) guard 1295 State h at Chicopee Falls
Rocca Frank trk driver 35 State h at Agawam
—Genevieve M wid Hugo S h 11 Lorraine
—Ida wid Simon h 13 Lorraine
Roccio Joseph (Antoinette) h (3) 28 Wilcox
Roccisano Caroline T r 101 Denver
—Domenick (Agnes) h 101 Denver
—Frederick J (Theda C) (Hampden Cleaners) 320 Wilbraham rd h 163 Parker View
—Joseph L r 101 Denver
—Lawrence J (Eva T) toolmkr HSDiv h 28 Lawn
Rocha Genevieve H supr USA h at Westfield
Rochala Joseph restwkr r 27 Bliss
Roche Anna E wid John F h 134 MassAv
—Carole M clk 419 Main r (6) 46 Warriner av
—Donald A (Cecile N) claim rep (3d & 4th fl) 1200 Main h 19 Davis
—Edward J (Mary Z) prin Myrtle St School h 66 Garfield
—Ernest J (Lillian J) mach opr S&WInc h 8 Northway dr
—Gerald B (Marie S) plant mgr Pittsfield h 170 Bowles pk
—John H (Barbara C) mach S&WInc h 20 Wallace
—Katherine G tchr 35 Eastern av r 44 Dunmoreland
—Kathleen C Mrs tel opr TelCo r 42 Ozark
—Marie S Mrs tchr 64 Myrtle IO r 170 Bowles pk
—Marjorie S Mrs h (6) 46 Warriner av
—Maude M wid Michael J h 44 Dunmoreland
—May C wid George W h 42 Ledyard
—Norbert E policeman r 18 Pemaquid IO
—William B (Lorraine G) firefighter SFD h 139 Darling IO
—William C (Alice M) bus opr StRy h 63 Bay
—William F (Elizabeth A) clk MBCo h 28 Wesson
—William M (Katherine M) h 28 Pleasant
—see Laroche
Rocheau Eugene P r 235 Pine
Rocheleau Pearl F wid Guy C h (4) 286 Union
Rochette M Irene credit mgr and office mgr 1451 Main h 909 Liberty
Rochford Barbara F med tech 25 Maple h at Longmeadow
—Bertha E cafeteriawkr 22 Howard r 16 Ashland av
—Dawson F (Carol J) firefighter SFD h 1715 Parker
—Donald F (Florence M) shipper 627 State h (1B) 58 Manor rd
—Everett J (Hilda R) tree surgeon city h 469 Liberty
—Francis F underwriter 1250 State h at Hampden
—Frank L (Elizabeth G) h 90 Cambridge
—Frederick J regional dir (318) 31 Elm h at Westfield
—Jean D dental asst (306) 293 Bridge h at Longmeadow
—Jennie G wid Earl W r 195 El Paso
—Leroy J (Pearl E) motor equipment opr 306 Taylor h 423 State
—Lorraine D Mrs office sec Willimansett r 931 Worthington
—Margaret A med sec 25 Maple h at Longmeadow
—Richard M (Eleanor M) draftsman Westinghouse h 496 Page blvd
—Robert E (Joyce A) pharmacist 1200 Main h 113 Oakland
—Russell B (Viola C) trucking 1587 Parker h do
—Stanley M trk driver W Springfield h 160 Abbott
—Stanley M Jr (Joy B) tchr 24 Bowles pk h 1740 Wilbraham rd
—William C (Lorraine D) sls rep TelCo h (7) 931 Worthington
Rochira Antonio h 15 Wilcox
—Antonio Mrs (Alda C) died Oct 23 1957 age 69
—Edmond P mach opr HSDiv r 15 Wilcox
Rochon Adlor E (Yvonne G) h 55 Hampden IO
—Ernest L (Irene L) mach USA h 124 Gillette cir
—Irene L Mrs slswoman 1488 Main r 124 Gillette cir
—John L (Betty A) stock clk W Springfield h 202 High
—Joseph J (Loretta A) h 117 Suffolk
—Omer (Hanora) h (2) 33 Thomas
Rock Albert C (Cecelia M) dentist (241) 130 Maple h at Longmeadow
—Albert C Jr (Marion C) dentist (241) 130 Maple h at Longmeadow
—Albert E h (1-2) 2220 Main
—Albert J (Doris I) cook 80 Worthington h (7) 68 Osgood
—Alice M Mrs cafeteriawkr TelCo r 65 Watling
—Charles H (Mabel E) emp DMCo h 105 Willow
—Dorothy A ediphone opr (2d fl) 1200 Main r 20 Decker pl

YANKEE PEDLAR INN
JUNCTION 202 and 5 :: DIAL JE 2-9494
Old Fashioned Food, Drink and Lodging

FIELD, EDDY & BULKLEY
1200 MAIN STREET PHONE RE 4-1112
Springfield Fire and Marine Local Agents

TELEPHONE RE 3-6513
BENJAMIN POWELL SONS, INC.
EAVE TROUGHS – LADDERS – ROOFING
109-115 ALLEN STREET

—Edith P wid Arthur E h (2) 31 Maple
—Ernest E (Pearl L) trk driver W Springfield h 147 Colton
—Frank J (Theresa B) h 45 Armory
—George F (Alice M) foreman Chicopee h 65 Watling
—Howard F L botonist Cambridge r 65 Watling
—John P (Dorothy A) tool and diemkr emp 321 Albany h 20 Decker pl
—Kathleen waitress 193 Worthington r 191 High
—Leonard R (Lillian E) pharmacist 3274 Main h at Agawam
—Milton R (Jeannette C) lead foreman USA h at S Hadley
—Nelson R r 14 Aster
—Robert (Lorraine) trk driver 245 Chestnut h 18 Talcott
—Roxanna tel opr TelCo r (10) 336 Central
—Sadie r 46 School
—William A (Mary R) service mgr 215 Albany h 40 Sylvan
—William J (Charlotte E) h (2) 147 Wilbraham av
Rocke Burton W (Hazel B) slsman GICCorp h 15 Vassar
—Dorothy E typist USA h at Westfield
—Hazel B Mrs tchr 70 Franklin r 15 Vassar
—John D (Kathleen C) parking lot atdt 29 Hillman and mgr 279 Dwight h 42 Ozark
Rockefeller Anna h (2) 26 High
Rockett Carrie J wid Willard r 27 Greenleaf
—Margaret M Mrs r (1) 172 Carew
Rockingham Alleys (Anthony P and Bruno V Marafioti) 13 Walnut
—Cafe and Restaurant (Carmino B Gareffa) 485 State
Rockosz Albert W (Lena) forger MDFCo r 136 Harkness av
Rockstroh William A (Vera G) insp HSDiv h 150 Old Farm rd
Rockwell Charles B (Dora B) ins agt 26 Vernon h at Longmeadow
—Dora E (Elmer Q) h 8 Parkwood
—Frances R Mrs bkkpr W Springfield h 72 Fenwick
—Harriet O clk (28) 36 Court r 20 Cortland
—James B (Cecilia) trucker G&BMfgCo h 56 Greenwood
—Robert M (Constance L) rem to Boston
—Roy H slsman 1621 Main h 121 Sterling
Rockwood Ainsley D (Virginia H) supv 653 Page blvd h at E Longmeadow
Rocky's Hardware (Rocco J Falcone) 991 Main
Rocray Alfred (Lillian C) serviceman 1183 Liberty h 67 Gardens dr
—Lillian C Mrs priv sec (5th fl) 44 Vernon r 67 Gardens dr
Roda Anthony P (Charlotte M) working foreman MDFCo h 83 Burnside ter
—Florence L wid Dominick h 769 Union
—Frank (Sandra) mach E Longmeadow h 789 N Branch pky n Parker
—Patrick N (Barbara A) chemicalwkr MCCo h 159 Oak Grove av
Rodak John R (Josephine D) barber emp 8 New Dwight h 207 Wilbraham av
—Mary S wid John S assembler Chicopee h 246 Berkshire av
—Stanley S (Antoinette T) letter carrier SPD h 50 Chauncey dr
—Theodore r 13 Oak IO
Rodakis John M emp MCCo r 1217 Page blvd
Rodd Barbara G married Leonard Ciscon
—Lester F (Mary E) maintman Westinghouse h 321 Belmont av
—Maybelle E priv sec (214) 458 Bridge h at Russell
—Michael W emp 95 Fisk av r 25 Calhoun
—Wilfred J (Katherine M) tool grinder AmBCorp h 25 Calhoun
Rodda Charles (Madge E) h 18 Manchester ter
Roddy James F eng (3d fl) 1200 Main r 11 Clough
Rodeen John mach opr USEnvCo r (4) 542 Union
—Robert R (Virginia M) mach opr HSDiv h 187 Monrovia
—Thomas (Paula) emp 95 Fisk av r 122 Amherst
—William T (Paula J) printer Palmer h 122 Amherst
—Winifred B Mrs h (4) 542 Union
—Winifred G married Richard Shaw
Rodeheaver Joseph N Jr (Martha K) prin Classical High School h 83 Magnolia ter
Roden George (Gussie) slsman NY h 23 Sumner ter
—Gilbert student r 23 Sumner ter
Rodenhizer H Alice Mrs med sec 289 State h at Wilbraham
—Howard K (Ida V) rem to Ludlow
—Richard K (Barbara C) timestudy CVMfgCo h (B) 36 Edmund Wynne cir
Rodensky Rose wid Israel died Mar 18 1957 age 77

Roderick Edward (Corinne A) window cleaner h 89 Hall
—F Joseph (Leah J) planner VNInc h 59 Spring
—Gordon emp USEnvCo r 837 Main
—Viola P wid John h 143 10th
Roderique Arthur porter 1414 Main r (1A) 130 Belmont av
Rodgers Alice J Mrs visiting nurse (11) 20 Maple and 139 Everett r do
—Allen S Internal Revenue agt (442A) 436 Dwight h at Chicopee Falls
—Evelyn E Mrs receptionist emp Dennis Donoghue r 46 Kenyon
—George J (Danielle) rem to Hamden
—Henry E (Dorothy) in USAirForce h 151 Lebanon
—James E (Evelyn E) in USNavy h 46 Kenyon
—John J (Alice) v pres John Boyle O'Reilly Club (214) 1653 Main h 139 Everett
—Joseph E tchr 50 Morison ter h at Westfield
—see Rogers
Rodi Charles A (Dorothea) emp city h 16 Conklin
Rodier Charles r 24 Salem
—George A (Eliza C) elec helper SGLCo h 78 Saratoga
Rodimon Donald L r 76 Gresham av
—LeRoy F h 76 Gresham av
—Leroy D clk-cafeteria 1295 State h at Ludlow
Rodin Grace I wid Emil W tchr E Longmeadow h 121 Blaine
—Morris (Lee) slsman 267 Chestnut h 186 Leyfred ter
—Richard E chemical eng Stamford Conn r 121 Blaine
Rodman Robert (Phyllis F) optometrist (212) 1694 Main h 67 Brunswick
Rodney Ralph S (Theresa A) physician 14 Maple h at Longmeadow
Rodolakis Amelia wid Stephan h 897 Liberty
—Anthony G (Rita) actor NY h (2) 2462 Main
—Harry acct 54 Colton r 897 Liberty
—Mano student r 897 Liberty
—Marko student r 897 Liberty
—Michael S eng r 897 Liberty
Rodow Philip r 32 Holyoke
Rodowicz Ella F Mrs clk SF&MInsCo r 110 Lionel Benoit rd
—Stanley A (Ella F) student h 110 Lionel Benoit rd
Rodreguez Josepha Mrs r 40 Bond
Rodrigues Alberto (Barbara E) emp city h (11) 2405 Main
—Caeteno E (Lozine) in USAirForce h 44 Osgood
—Candido (Pauline) warehouseman MCCo h 32 Frederic
—Cecile A (Alice) textilewkr Thompsonville Conn h 70 Mill
—Emily wid James L r 1284 Bay
—James L chemical eng MCCo h 1284 Bay

RODRIGUES RAPHAEL CO
(Raphael Rodrigues) specializing in Forest Park and Longmeadow properties mortgages loans general insurance (511) 1200 Main tel RE 4-6308 h 42 Frederic ST 3-6238

—Raphael J (Patricia A) (Raphael Rodrigues Co) (511) 1200 Main h 42 Frederic
Rodriguez Adelina r 14 Everett
—Albert (Della) h 1157 Boston rd
—Bonifacia r (1) 619 Chestnut
—Francisco foundrywkr HB&ACo h 979 Dwight
—Joseph C projectionist h 50 Princeton
—Lorenzo (Domitila) h (1) 619 Chestnut
—Manuel A (Anita E) physician SHosp r do
—Otilio (Modesta) foundrywkr Westfield h (7) 67 Bradford
—Rosado (Carmen) molder Chicopee h 419 Franklin
Rodriguis Carmen constrwkr h 120 Congress
—Manuela r 350 Chestnut
Rodrique Girard R (Emily N) h 67 Ardmore
Rodriquerz Jose (Torris) foundrywkr Chicopee h 98 Bond
Rodriques Dones B (Maria G) foundrywkr Westfield h (16) 2147 Main
Rodriques Eunice E tobaccowkr Hartford Conn r 80 Oak
—Gomez (Corites R) tobaccowkr h (3) 2141 Main
—Ignacio A (Maria E) emp 1160 Bay h 59 Jefferson av
—Isabelle Mrs tobaccowkr h (3) 52 Seventh
—Leonardo r (16) 2147 Main
—Walasa (Consuela) tobaccowkr r 2158 Main
Rodriquez Carmen R Mrs h (8) 218 Ferry
—Cristina h 14 Seventh
Rodzen Harry E supt 168 Birnie av h at Thompsonville Conn
Roe Dana E mech 1250 State h at Chicopee
—Hubert H (Hope J) asst editor 47 Federal h at Westfield
—Katherine gluer (3d fl) 29 Worthington r 52 Mulberry

—Louis (Pearl A) h 855 Roosevelt av
—William H emp B&A h 866 Dwight
Roebuck Andrew (Evelyn M) chief clk 395 Liberty h 82 Catalpa ter
—John (Marie J) h 23 Agnes
Roesler Peter I (Gwendolyn H) asst dir of group sales 1295 State h at E Longmeadow
Rogalski Rose H clk 85 Chestnut h at Chicopee
Rogalsy Cleora M Mrs steno (512) 1200 Main r 30 Palmyra
—P Paul (Cleora M) insp PMachCo h 30 Palmyra
Rogan Catherine G wid Thomas r 61 Grover
—Edward A (Doris G) supv (3d fl) 44 Vernon h 6 Winding la
—Robert emp 297 Plainfield r 1976 Main
—Sarah T Mrs clk ASCo r 744 White
Rogan Thomas C (Catherine L) supv USRCo h 66 Roanoke rd
—Thomas L (Sue M) slsman 732 State h 76 Powell av
Rogeau Homer h (542-544) 2142 Main
Roger's Service Station (Roger A Duprat) 1169 State
Rogers Abel E (Eola M) group leader AmBCorp h 72 Midway IO
—Alice R wid Frank H bkkpr 437 Bay h 179 Oak Grove av
—Arthur M (Arline L) controller and lwyr Titeflex Inc Hendee h 1556 Plumtree rd
—Bernard P tester HSDiv r 116 Lakevilla av
—Bernice A bkkpr 1365 Main h 162 Fort Pleasant av
—Beverly Mrs clk MMLInsCo r 90 Kensington av
—Bros (Howard W Rogers) radio repr 2719 Main
—Bruce J mach W Springfield r 116 Lakevilla av
—Carla student r 50 Fairfield
—Charles r (2) 848 Dwight
—Charles W (Marion B) foreman SGLCo h 117 St James blvd
—Constance R office sec Howard M Teece 1215 Main r 79 Dana
—Derwood B (Pinna E) trk driver RyEx h 1083 Worthington
—Donald E (Florence R) pressman 340 Main h 81 San Miguel
—Donald E Jr (Eileen E) plant foreman 125 King h 68 Parkside
—Dorothy emp Mercy Hosp r 58 Hancock
—Earl A (Jean F) rem to Miami Fla
—Edith M r (1) 66 Sorrento
—Edith M r 336 Chestnut
—Edward F (Jessie M) pres-sec Springfield Typewriter Inc 385 Dwight h 18 Blaine
—Eleanor S Mrs tel opr TelCo r 157 Jasper
—Elizabeth wid Daniel E h 65 Central
—Ella M wid William A h 15 Audubon
—Ernest R (Marie M) rem to Fort Lauderdale Fla
—Ernie mach opr MDFCo r 74 Jefferson av
—Etta R wid Russell seamstress 33 Harris h 83 Pine
—Evelyn L Mrs h 86 St James cir
—Francis D in USAirForce r 260 Laurelton
—Frederick (Caroline L) h (6) 129 Sumner av
—George E postal trans clk r 68 Temple
—Gertrude M wid Frank J h 21 Fort Pleasant av
—Harold G clk 1295 State h at Wilbraham
—Harold L (Ethel R) slsman (801) 145 State h 66 Scott
—Harry J (Eleanor S) slsman 1502 Main h 94 Surrey rd
—Harry I (Lura M) carp h 293 Belmont av
—Harry L (Ila M) h 79 Rosella
—Hiram M (Elizabeth S) h 51 Oxford
—Howard H (Mae P) trader h 47 Aller Ridge rd
—Howard W (Rogers Bros) 2719 Main h at Wilbraham
—Inez E r 26 Mapledell
—J Anthony constrwkr r 256 Walnut
—James B (Beverly) emp TelCo h 90 Kensington av
—Jean priv sec GBInc r 125 Amherst
—Jessie M Mrs v pres-treas Springfield Typewriter Inc 385 Dwight r 18 Blaine
—John Clark (Anne C) pres-treas Henry M Clark and Co 270 Worthington h at Longmeadow
—John O (Arline H) prod mgr AmBCorp h 418 Page blvd
—John W (Ann) rem to Alaska
—Kay D Mrs h 43 Morgan
—Leigh S in USArmy r 94 Surrey rd
—Lena C h (1) 66 Sorrento
—Leona Mrs fitter 1365 Main r 260 Laurelton
—LeRoy W in USArmy r 47 Walden
—Leroy A (Charlotte E) repr Westinghouse h 86 Woodside ter
—Louis (Ethel G) (Rogers North End Dept Store) 1960 Main h 50 Fairfield
—Louisa T wid Charles W r 20 Laurence
—Lucy L wid Joseph r 256 Walnut
—Lula B Mrs housewkr h 33 Quincy

REAL ESTATE
APARTMENTS
SALES & RENTALS
MORIN REALTY CORP.
1570 Main Street
Tel. RE 6-4591

PRESTON AND OLMSTEAD, INC. — Tel. RE 2-5161
GENERAL AGENTS OF THE TRAVELERS
THE WORLD'S LARGEST MULTIPLE-LINE INSURANCE COMPANY

ROGERS
—Lulu E died Oct 28 1957 age 84
—Lura M Mrs cafeteriawkr 460 Oakland r 293 Belmont av
—Mabel C r 30 Eldridge
—Mae P Mrs bkkpr 309 Bridge r 47 E Allen Ridge rd
—Marie E Mrs h (15) 6 Gerrish ct
—Marilyn J typist (3d fl) 1200 Main h at Feeding Hills
—Martin E r (2) 2141 Main
—Nelson T h 30 Eldridge
—Norma G wid Robert N r 87 MassAv
—Norman H (Eva A) route slsman GICDiv h 258 Redlands
—North End Dept Store (Louis Rogers) 1960 Main
—Obie L (Josephine R) mach AmBCorp h 116 Lakevilla av
—Olin S (Marion E) grinder CBCo h 47 Walden
—Olin S Jr in USAirForce r 47 Walden
—Paul (Gertrude A) sls mgr Westfield h 119 W Alvord
—Priscilla M h 110 Bond
—Randall L (Jane C) eng USA h at N Wilbraham
—Raymond A (Leona) letter carrier SPO h 260 Laurelton
—Rodney T in USArmy r 47 Walden
—Ronald A (Annette) rem to Fitchburg
—Russell L (Anita B) clk Spfd Airporter h 34 Salem
—Shirley B h (2) 72 Patton
—Stanley T (Eleanor S) ins agt (304) 44 Vernon h 157 Jasper
—The apts 158-160-162 Walnut
—Van & Storage Inc William G Rogers pres Joseph F Rogers treas 748 Columbus av
—William A Jr (Magdalene R) clk A&PCo h 15 Audubon
—Winniefred E see Mutual of New York (302) 130 Maple h (3) 61 High
—see Rodgers
Rogerson Maud wid Harry r 147 Belmont av
Roginska Alexandra wid Frank h 112 Everett
Rogow Jacob (Sarah T) h 744 White
—Milton S (Ethel) asst terminal mgr WSpfd h 116 Firglade av
—Sarah C clk (711) 1200 Main r 744 White
Rogowski Francis P (Stella B) asst treas Cummings Memorial 36 Willow h at Chicopee
—Henry P sheetmetalwkr 89 Logan h at Ludlow
—Stella wid Stanley h 138 Catharine
Rohan Annie E wid Michael E **died May 8 1957** age 91
—Carl E (Isabella M) plumber emp 105 Greenwood h 251 Oak Grove av
—Carl M apprentice plumber 77 Winter r 251 Oak Grove av
—Florence A r 57 Virginia
—Helen mach opr 33 Morris h (16) 91 Park
—Lucy D wid Raymond B mach opr Chicopee h 135 Spring
—Margaret J r 195 Marsden
—Martin J (Mary E) tirewkr USRCo h 5 Roy
—see Roane
Rohloff William A (Carolyn J) h (8) 329 Central
Rohmann Paul A h (1) 4 Brigham
—Paul A (Rosalie F) h 49 Orchard
—Rosalie F Mrs slsman 1514 Main r 49 Orchard
Roi—see King and Roy
Rokosz Edward A (Florence B) slsman h 34 Clifton av
—Felix (Elizabeth A) assembler Westinghouse h 56 Everett
—Frank (Alice) emp city h (6) 69 Alexander
Rolack Joseph (Corinne) slsman 130 Lyman h 45 Reed
Roland Echol D (Julia P) clk 73 State h at Westfield
—Robert N (Jean Y) h 39 Locust
Rolandini Charles (Beverly) mach opr WSpfd h 38 Sheldon
Rolland Bernard W (Theresa O) guage insp USA h 54 Kane
—Claire A r 17 Franklin
—Harvey E (Una R) trk driver NY h 160 Nottingham
—Joseph A (Florence) h 92 Plainfield
—Julia A Mrs h 17 Franklin
—Lionel (Alice) letter carrier SPO h (5) 2991 Main
Rollend John D (Rita T) firefighter SFD h 42 Dewey
—Leo G (Alice S) firefighter SFD h 30 Elizabeth
Rollins Aubrey B (Dorothy S) tubeman 360 Main h 146 Cedar
—Calvin mech 95 Liberty r 76 do
—Doris I bkkpr 1548 Main r 141 Firglade av
—Edwin W r 104 Ontario
—Ellen H tchr 43 Homer h 52 Albemarle

ROLLINS
—Frederick S (Mildred D) office mgr WSpfd h 174 Belvidere
—George A (Dorothy H) clk SPO h 131 Berkshire av
—Harry F (Lucille Y) window cleaner 41 Eleanor rd h do
—Howard E Jr (Lillian D) (Rollins' Auto Sales) 722 Boston rd h 23 Bristol
—Howard E (Ruth E) with Rollins Auto Sales 722 Boston rd h 193 Arthur
—Hugh L (Iva) trk driver 28 Columbia ter h 975 Boston rd
—James R (Mary M) supv Westinghouse h 104 Ontario
—Joan A tchr music emp 1242 Main r 104 Ontario
—Lelia S wid Frank h 4 Niagara
—Mildred D Mrs tchr 95 Milton IO r 174 Belvidere
—Oscar V (Virginia A) emp DGCorp h 86 Adams
—Verna Mrs r 61 Sheldon
—Virginia A Mrs waitress 578 Main r 86 Adams
Rollins' Auto Sales (Howard E Rollins) 722 Boston rd
Rolly Louis J (Grace N) slsman 255 Norfolk
Rolnick Brenda married Richard Meneses
—Leonard clk 172 Catharine r 58 Grosvenor
—Mary Mrs grocer 172 Catharine r 58 Grosvenor
—Maurice A (Mary) mgr 172 Catharine h 58 Grosvenor
Rolph Charles E (Ernestine G) in USAirForce h 162 Cheyenne rd
Rolston Julia A wid Matthew h 100 Northampton av
Roma Ernestine S Mrs proofreader 53 Hillman r 26 Wilton
—John E (Ernestine S) paper cutter GBInc h 26 Wilton
Roman Frances wid Robert J h 90 Calhoun
—Garden Bakery (Salvatore P Maurizio) 912 Main
Romancier John E (Jean M) buyer HSDiv h 29 Warner
Romaniak Caroline L bkkpr 259 Page blvd r 106 Edendale
—George J (Alice C) clk WSpfd h 54 Webster
—Katherine wid Frank S h 21 Underwood
—Mary A cost clk MDFCo h 106 Endendale
—Stanley I dept mgr 1576 Main h 290 Bridge
Romaniello Anthony D chiropodist 10 Chestnut h at Hartford
Romanko Daniel (Katharine) h 74 Glenham
Romano Anna M slswoman 1477 Main r 30 Gordon
—Dominick (Cora M) assembler G&BMfgCo h 73 Acushnet av
—Frank A (Anne) weaver Thompsonville Conn h 30 Gordon
—Gaetano (Cesira A) h 853 Main
—Giustino A (Michelina B) acct emp 214 Birnie av and acct 32 Westernview h do
—James (Madeline) emp SGLCo h 19 Morris
—Joseph (Ida C) eng SGLCo h 67 Marble
—Joseph L (Emilinda M) clk HSDiv h 47 Savoy av
—Nicholas tile helper 357 Albany r 67 Marble
—Pasquale V (Mary J) tchr 53 Elliot h 345 Central
Romanoff Sidney S (Zelma B) cosemtics Thompsonville Conn h 68 Daviston
—Zelma loan clk Third Nat Bank & Trust Co r 68 Davidston
Romanos Dimitrious (Kula) clk 511 Columbus av h (23) 58 Edwards
—Nicholas r 166 State
—Pericles (Maria) mach opr WSpfd h (3) 917 State
—William J (Rosalie A) orthodonitist (253) 130 Maple h 6 Weymouth
Romanow Julieta L Mrs (Black and White Beauty Parlor) 1033 State h at Ludlow
Romanski Henry packer H L Handy Co r 69 Miller
—William J mach opr WSpfd r 69 Miller
Romansky Joseph (Margaret) mech 369 Plainfield h 18 Alsace
—Robert (Barbara L) policeman h 94 Orpheum av
Rombold Adella T r 32 Rochelle
Romboletti Carlo F (Helen B) sta fireman USEnvCo h 42 Florence
—Pauline R Mrs (Community Store) 428 Plainfield r 143 Denver
—Remo R (Pauline R) polisher CFalls h 143 Denver
—Secondo G (Lena M) h 42 Florence
Rome Dorothy steno (303) 145 State r 49 Calhoun
—Jacob S (Mary) repairman USA h 35 Brookline av
—James (Charlotte B) prod specialist USA h 260 Winton
—Joseph meatcutter 669 Dickinson h 49 Calhoun
—Leonard M (Gail S) rem to Camp Lejeune NC
—Paul S (Mollie) clk 1478 Main h 133 Lexington

ROME
—Sherman L (Evelyn W) slsman 267 Chestnut h 320 Dwight rd
Romejko Alexander M (Rose A) mach opr G&BMfgCo h 78 Cleveland
—Dolores A married Richard James rem to Connecticut
—Robert J student r 78 Cleveland
Romellard Daniel A constrwkr r 62 Montmorenci
—Roland constrwkr r 62 Montmorenci
Romeo Antonio P carp WSpfd r 345 Belmont av
—Dominick F (Grace C) h 345 Belmont av
—Pasquale A (Romeo & Son) 301 Belmont av r 72 Crystal av
—Pasquale H (Rose J) (Romeo & Son) 301 Belmont av h 72 Crystal av
—& Son (Pasquale N and Pasquale A Romeo) jewelers 301 Belmont
Romero Raymond (Maryln A) in USAirForce h 11 Putnam cir
Romiti Bruno P (Anna P) trk driver 190 Lyman h 453 Taylor
Romito Angelo J (Jennie J) (Frank Romito & Sons) 1010 Main h 781 Allen
—Frank h 28 Warriner av
—Frank & Sons (Angelo Romito) grocers 1010 Main
—Jean C nurse SHosp r 781 Allen
Roman Avrom N (Ethel G) rem to Connecticut
Romm Bertha B Mrs ins agt (1027) 95 State h at Holyoke
Rommel Irene H wid Carl W h (2) 439 Chestnut
Rommelfanger Frederick (Leona) watch eng 73 State h at N Agawam
—John in USNavy r (5) 294 Sumner av
—Rita J wid Fabian U bkkpr 32 Cypress h (5) 294 Sumner av
Ronan Caroline T nurse Wesson Maternity Hosp r 421 Maple
Ronayne Alice clk 295 Worthington h at W Springfield
—David J (Mary B) carp h 126 MassAv
Ronca Carlo V (Colomba M) h 53 Wilcox
Roncalli Albert J (Pricilla G) paper cutter PPCo h 136 Rosewell av
—Antonio J (Louise M) slsman h 1455 Wilbraham rd
—Armand L (Virginia I) (Fox Oil Co) 19 Macomber av h do
—Daniel J student r 31 Underwood
—Fred R (Mary F) saw opr WECo h 31 Underwood
—John R bkkpr 26 Willow h 52 Fort Pleasant av
—Judith G student r 116 Berkshire IO
—Mary F Mrs emp Mercy Hosp r 31 Underwood
—Mona F Mrs steno 63 Elm r 52 Fort Pleasant av
—V Anthony (Rita G) slsman 53 Wilbraham rd h 116 Berkshire IO
Roncarati Alexander L (Marjorie W) auto mech emp city h 31 Nottingham
—Argia wid Emidio h 33 Nottingham
—Doris E wid Edward F h 96 Malden
—Douglas A clk 134 Dwight r 31 Nottingham
—Edward F died Sept 4 1957 age 40
—Gaetano P (Phyllis A) assembler VNInc h 17 Marble
—Henry W (Jacqueline) carp h 16 Acushnet av
—Louis E student r 21 Eloise
—Louis F (Rose M) tech SF&MInsCo h 21 Eloise
—M Ann Mrs clk MMLIns&Co r 33 Nottingham
—Richard D (M Ann) r 33 Nottingham
—Rina M wid Leno r 11 Olive
—Ronald F (Eileen C) laborer Park Dept h (5) 86 Belle
—Rose Mrs cook 1015 Wilbraham rd r 21 Eloise

RONCARI CONSTRUCTION CO INC
(owned and operated by Roncari Bros) general contractors - excavating grading - machinery rentals office 558 Elm Windsor Locks Conn tel Windsor Locks NA 3-3381—See p 91

Roncolato Umberta (Antoinette) constrwkr h 29 Winthrop
Rondeau Alfred J (Irene H) diemkr Agawam h 175 Pheland av
—Alva mach opr 1897 Columbus av r (7) 184 Carew
—Edward (Robertine) carp emp 2018 Main h (7) 184 Carew
—Ernest (Theresa) mgr 17 Pearl h at Chicopee Falls
—Ernest V r (8) 2462 Main
—Felix A (Claire A) prodwkr HSDiv h 93 Wilmont
—Gertrude H Mrs tel opr SF&MInsCo r 19 Ambrose
—Ida M wid Paul r 202 Fort Pleasant av
—Isabella L Mrs clk 1328 Main h (8) 2462 do
—Joseph E (Gertrude H) prod clk Westinghouse h 19 Ambrose

Radio Station
WMAS
I 1450 ON YOUR DIAL I
1st in News
1st in Sports
1st in Music You Want
WMAS
I 94.7 ON YOUR DIAL I
FM
Tel. RE 7-1414

ALBERT C. WHITE, JR., INC. COMPLETE
496 BRIDGE ST. TEL. RE 2-5109 *INSURANCE SERVICE*

FORBES & WALLACE . . SHOPPING CENTER FOR WESTERN NEW ENGLAND

SARAT FORD SALES
SALES SERVICE PARTS
Tels. SPFD. ST 8-9668, RE 3-3902
250 SPRINGFIELD STREET
AGAWAM, MASS.

—Rael R in USAirForce r (7) 184 Carew
—Richard R in USArmy r (8) 2462 Main
—Thomas J (Yallie A) shipper VNInc h 62 Ambrose
Rodninelli Frank (Florence) shoe repr 1031 State h 58 Orange
—Pasquale (Beverly) mach opr HSDiv h 62 Acushnet av
Rondimone Charles r 76 Liberty
Rondoletto Domenic (Lena M) setupman WECo h 341 Taylor
—Elizabeth clk 60 Cypress r 53 Palmer av
—Leona P clk WSpfd r 341 Taylor
—Peter trk driver 281 Mill r 53 Palmer av
—Rinaldo J molder 124 Switzer av IO r 53 Palmer av
Ronez Ramos tobaccowkr r (14) 2147 Main
—Sotaro J tobaccowkr r (14) 2147 Main
Ronghi Mario (Philomena) mach 25 Willow h 38 Acushnet av
Ronin Alex (Anna B) (Ronin's Clothes) 2065 Main h 15 Hollywood
Ronin's Clothes (Alex Ronin) 2065 Main
Ronk S Edward (Gertrude G) v pres Springfield Bank for Cooperatives 310 State h at Wilbraham
Ronnau Anna wid Heindrich G rem to Germany
Ronnie's Barber Shop (Ronald C Trombley) 1211 Parker
Ronval Alexander J (Florence B) h 36 Edgemont
Ronyane James (Stella) h 86 Marion
Ronzoni Angelo E (Theresa I) group leader PMachCo h 207 Dorset
—Lorenzo R (Letizia J) janitor WSpfd h 85 Roseland
Rood Dexter (Emma M) guard Holyoke 47 Gordon h do
—Gladys E priv sec (3d fl) 220 Dwight h 44 Myrtle
—Josiah T r 36 Buckingham
Roode Marcia J Mrs supv TelCo h 100 Grenada ter
Roofers Supply (Charles H Noonan and Helen K Wrobleski) bdg supplies 326 Plainfield
Rook Susan K Mrs r 83 Grover
Rooke Donald B (Theresa P) sls correspondent 67 Boylston h 50 Stockton
—Eliza wid Walter W h 87 Lyndale
—George R (Nora A) policeman h 113 Middlesex
—Leonard P (Henrietta M) policeman SPD h 115 Middlesex
—Norman G underwriter SF&MInsCo r 78 Hartwick
—Walter L (Bernadette A) (Liberty Metal Shop) 60 Newland h do
—Walter L Jr (Marion) policeman SPD h 62 Newland
Rooney Arthur H (Janet A) cutter grinder CVMfgCo h 29 Wing IO
—Arthur W (Anna M) foreman CVMfgCo h 32 Kent rd
—Claire T clk 1295 State h at Ludlow
—Dellenda M wid John A tiremkr USRCo r 95 Athol
—Dolores M clk 115 Dwight r 286 Breckwood blvd
—Dorothy M clk 276 Bridge r 85 Jefferson av
—Edward A letter carrier r 101 Orange
—Edward T (Mary A) clk Raleigh & Rooney Inc 19 Lyman h 75 Briarcliffe
—Elizabeth K clk CVMfgCo h (2) 43 School
—Eugene E (Loretta A) emp 152 Lyman h 254 Pearl
—Geraldine K receptionist Social Security Administration (711) 1200 Main h at Ludlow
—H J & Sons (Raleigh & Rooney Inc) floor covering 19-21-23 Lyman
—Henry J (Linda D) pres Raleigh & Rooney Inc 19 Lyman h 82 Garfield
—Henry W (Anna M) treas Raleigh & Rooney Inc 19 Lyman h 63 Woodcrest rd
—James (Helena C) mach opr A&PCo h 13 Akron pl
—James J (Margaret H) h 69 Patton
—James P (Nora C) clk B&A h 46 Sterling
—Jeannette C clk 1295 State h at Ludlow
—John Rev pastor Church of the Holy Family (Roman Catholic) h 235 Eastern av
—John E (Annette L) welder HSDiv h 95 Athol
—John E (Claire A) mach CVMfgCo h 286 Breckwood blvd
—John F rem to Long Island NY
—John P (Sylvia F) constrwkr h 21 Goodrich
—Kathleen M underwriter (3d fl) 130 Maple r 85 Jefferson av
—Leo r 1400 State
—Leonard W (Alice E) stock buyer P&WADiv h 68 Virginia
—Mary C clk Chicopee h 101 Orange
—Nellie M wid William J h 201 Main IO
—Redmond J (Anna) guard Hampden County Jail 79 York h at Monson
—Robert W student r 378 Franklin
—Roger (Amelia) rem to Little Rock Ark
—Sadie r 33 Miller
—Thomas E (Irene M) h 6 Portland
—Thomas E (Mary B) case trucker DMCo h 21 Patton
—William F emp city r 69 Patton

—William F (Gladys M) watchman H L Handy Co h 378 Franklin
—William F Jr (Evelyn N) mason h 44 Sterling
Roos Alexander (Bertha A) assembler Westinghouse h 821 Carew
—Anna wid John M h 376 Franklin
—Carl A (Hezel P) mach opr Westinghouse r 376 Fraklin
—Donaldine P typist 1250 State h at Feeding Hills
—Doris E clk WSpfd r 74 Upland
—Earl F (Constance A) foreman G&BMfgCo h 44 Allen
—Earl F Jr r 44 Allen
—George J rem to Palmer
—George S (Beverly) eng AmBCorp h 322 Holcomb rd
—George S (Louise A) grinder 404 Main h 681 Sumner av
—John G (Jennie M) h 195 Winton
—John G (Rose E) meatcutter 921 Belmont av h 74 Upland
—Manfred in USArmy r 121 Wayne
—Max (Gertrude) cattle Ludlow h 121 Wayne
—Maximilian (Valentine L) h 823 Carew
—Maximilian Jr (Genevieve) trk driver 33 Plainfield h 821 Carew
Roosa Ray L (Clara) r 51 Greenleaf
Roose Elizabeth Ann hygienist (313) 1537 Main r 1157 Boston rd
—William C (Elizabeth A) in USAirForce h 1157 Boston rd
Root Beverly A student r 41 Lester
—Charles maintman WSpfd r 86 Stuart
—Charles S (Eva D) (Chas S Root Mfg Co) 92 Dimmick h 96 do
—Chas S Mfg Co (Charles S Root) hdw mfrs 92 Dimmick
—Daisy L wid Herbert C h 38 Orange
—Edna S Mrs clk (3d fl) 124 State h 53 Cloran
—Emma H wid Hinckley F typist USA h 228 Locust
—Gail clk TelCo r 92 Dimmick
—Gladys W bkkpr 218 Dwight h (5) 31 Maple
—John A (Mary S) elec emp 19 Broadway h 41 Lester
—Lillian L wid Walter F h 10 Myrtle ter
—Mabel S wid Earl J priv sec 1565 Main h 270 Locust
—Marion Mrs checker USA r 59 Maynard
—Miriam librarian 47 Federal h (6) 31 Maple
—Nancy J student r 92 Dimmick
—Roderick M (Pauline A) yardman SMOilCo h 38 Linnell
—Walter (Marion) mach opr HSDiv h 59 Maynard
—William H h (9) 43 School
Roper Janet supv MMLInsCo r 14 Inglewood av
—Robert G (Mildred B) slsman Boston h 14 Inglewood av
Roraback Florence A priv sec 365 State h at Westfield
Rosa Alexandria C tobaccowkr Hartford r 98 Bond
—John M (Gabriella) emp G&BMfgCo h 353 Newbury
—John M Jr (Naja M) firefighter SFD h 97 Phoenix ter
—Jose V (Rafaela) h (3) 619 Chestnut
Rosado Fausta Mrs h (7) 92 High
Rosariao Alfredo (Carmen) foundrywkr Westfield h 42 Bond
—Alfredo Jr r 42 Bond
—Anna r 42 Bond
—Benancio (Juanita) foundrywkr Westfield h 40 Bond
Rosario Alfredo (Carmen) mech Westfield h 13 Franklin
—Benito r 41 Ferry
—Clika Mrs clk 355 Chestnut h (7) 218 Ferry
—George r 979 Dwight
—Jose foundrywkr Westfield h 142 Bond
Rosati Albert (Elizabeth) (County Cleaners and Tailors) 806½ White h at E Longmeadow
—Arline C married Nicholas Giuggio
—August (Carolyn C) (Forest Park Upholstering Co) 92 Oakland h 85 Vail
—August (Dirce L) emp city h 422 Franklin
—Carolyn C Mrs dept mgr 1459 Main r 85 Vail
—Constantine (Wanda P) emp 165 White h 8 Gilman
—E Richard (Esther) ins agt (2d fl) 119 State h at W Springfield
—Felix A (Martha W) foreman Titeflex Inc h 310 Belmont av
—Howard W r 23 Emery
—John C (Filomena A) sec Joseph Rosati Inc 184 Stafford h 1091 Liberty
—Joseph (Esther) pres-treas Joseph Rosati Inc 184 Stafford h 51 David
—Joseph Inc Joseph Rosati pres-treas John C Rosati sec excavating contrs 184-186 Stafford
—Kermit R (May L) slsman 360 Worthington h (6) 242 Fort Pleasant av
—Martha W Mrs clk 333 Belmont av r 310 do
—Raymond F (Valorea M) (Rosati Refinishing & Upholstering Co) 204 Main h at E Longmeadow
—Refinishing & Upholstering Co (Raymond F Rosati) 204 Main
—Rodney C (Adeline) ins agt (2d fl) 119 State h at W Springfield

Rosazza Ernest J (Mary) printer emp 191 Chestnut h 239 Arthur
—Wilfred T slsman r 239 Arthur
Rosca Gideon (Beatrice) boxmkr GFBCo h (4) 22 Morris
Roscetti Anthony H (Florence) welder Westinghouse h 13 Plymouth
Roscoe Edward S r 79 Bowdoin
—Frances I wid William J h 36 Cumberland
—Raymond A (Phyllis L) slsman h 53 Merrill rd
Rose Albert F gen mgr 1186 State h at Boston
—Alice M r 40 Orange
—Anna J wid William A h (2) 96 Marble
—Barbara M executive sec Travelers Aid Society 56 Liberty r (10) 329 Central
—Bowl Inc Philip J Murray pres-treas bowling alleys 687 State
—Charles (Marie) r 86 Gardner
—Charles R (Ellen T) printer h (11) 125 Magazine
—Christine L Mrs h 74 Forest Park av
—Clifton F (Ellen M) linotype opr 32 Cypress h at Huntington
—Courtland W (Juveneau W) custodian 684 State h 53 Scott
—Edwin M (Beatrice S) h 115 S Shore dr
—Edwin S (Jane S) in USAirForce r 115 S Shore dr
—Eugene D (Louethel) butcher H L Handy Co h 67 Charles
—Florence M Mrs clk 297 Plainfield r 154 Alden
—Frances G h (19) 40 High
—Frank (Elizabeth) restwkr Hartford Conn r 234 Worthington
—Frank E (Mary J) constrwkr h 363 Walnut
—George (Beatrice) mgr Furniture Distributors Inc 32 Patton h at Holyoke
—George H (Audrey E) draftsman BMTCo h 2727 Main
—Gladys wid Manuel P r 154 Alden
—Iver (Marion N) artist NY h 210 Maple
—James M dentist (201) 293 Bridge h at W Brookfield
—Jean M clk 195 State h at W Springfield
—JoAnn married Joseph Pelletier
—John P (Constance M) foreman 45 Pomona h 68 Switzer av
—Joseph L (Ruth M) welder P&WADiv h 248 Hancock
—Keith L (Lois E) adjuster (2d fl) 273 State r inq do
—Lillian N wid Julius h (6) 149 Maple
—Malcolm P (Florence N) foreman A&PCo h 154 Alden
—Margaret chief reference librarian 220 State r 308 Union
—Margaret M married Francis Petrangelo
—Margaret R Mrs pres-treas New Wonder Bar Inc 17 Lyman r 159 Belvidere
—Market Co (Mrs Sally Clees) meat 1175 Main
—Mary wid William r 1400 State
—Michael J P (Margaret E) asst mgr 17 Lyman h 159 Belvidere
—Michael J R Jr in USAirForce r 159 Belvidere
—Oscar H (Fannie D) h (2) 2947 Main
—Paul A mech eng USA h at Wilbraham
—Ralph H molder Nat Bronze Co h 61 Genesee
—Raymond J G (Mary) insp HSDiv h 82 Slater av
—Ruth emp Wesson Maternity Hosp h (6) 2994 Main
—Smith R (Marilyn J) yardman WSpfd h 72 Linden
—Stanley J (Ethel A) slsman New Jersey h 163 Chapin ter
—Stanley J Jr claims adjuster B&A r 163 Chapin ter
—Theresa P lab tech (1) 11 High h at Holyoke
—Upholstering (Mrs Rose Rosenblatt) 285 Belmont av
—Veronica Mrs r 193 Worthington
—Wallace N (Marie L) ins agt (209) 1340 Main h at Holyoke
—Walter S (Thelma M) slsman E Longmeadow h 20 Summit
—Wellington C (Florence E) clk 1295 State h at Wilbraham
—William r 837 Main
—William A r(2) 96 Marble
Rosebush Arthur W (Beatrice L) clk 293 State h 34 Ainsworth
Rosebud Florist (Micha Gouron) 119 Chestnut
Rosecramp The apts 73 Franklin
Roseland The apts 330 Plainfield
Roselind The apts 59 Thomas
Roselle Della wid Dennis emp 20 Firglade r do
Rosemand Patrice C knitter IO r 288 St James av
Rosemond Christine M filer 295 Parker IO r 126 Maynard
—Clinton (Laura M) mach HSDiv h 89 Oak
—John T (Luvenia S) sandroomwkr 369 Birnie av h 126 Maynard
—Ola wid Buster r 31 Greenwood
—The apts 28 Roseland
Rosen Bernard T (Joan B) Senior High dir 1160 Dickinson h 16 Ventura
—Dora wid Israel r 58 Rockland
—Harry L (Sylvia S) printing dept supv 45 Warwick h 58 Rockland

Daniel M. Walsh, Jr. **Insurance & Surety Bonds**
Tel. RE 4-4526 Third Nat. Bank Bdg.

ROSEN
—Lillian S tel recorder 180 Worthington r 64 Knollwood
—Lizzie wid Benjamin h (6) 16 Sheldon
—Louie r 63 Eckington
—Mary r 2787 Main
—Nathan H (Gertrude B) h 34 Forest Park av
—Samuel (Lillian) h 1446 Dwight
—Siegmont (Rose) carder 376 Birnie av h (2) 75 Alexander
—William I (Gladys R) art mgr Agawam h 44 Webber
Rosenau Frank B (Patricia L) newspaperman 32 Cypress h at Granville
Rosenauer Hazel E Mrs nurse 210 High h do
Rosenbeck Irene C student r 43 Garland
—William N (Madeline A) student h 42 Baldwin
—Winifred N tchr 367 Hancock r 43 Garland
Rosenberg A Fred (Leita H) h 1407 Parker
—Ada h 25 Fallston
—Albert A (Rose R) (Servall Market) 674 Dickinson h 62 Perkins
—Alta M wid Harry r (4) 19 Warner
—Alta R r 70 Corcoran blvd
—Augusta Mrs (Union Wall Paper & Paint Co) 173 State r 42 Whittier
—Bailich Mrs died June 17 1957 age 85
—Benjamin (Augusta) mgr 173 State h 42 Whittier
—Bruce M student r 62 Perkins
—Carl E died Jan 22 1958 age 60
—Charles (Anna E) h 17 Draper
—Clara E r 25 Fallston
—Edward L slsman r 362 Chestnut
—Gladys A wid Carl E h 31 Fallston
—James A student r 767 Armory
—Jennie wid Samuel H h 362 Chestnut
—John R tchr WSpfd r 767 Armory
—Nellie B wid Adolph W h 11 Dawes
—Paul E student r 62 Perkins
—Robert W died Aug 19 1957 age 72
—Samuel M (Elizabeth C) prod eng Holyoke h 767 Armory
—Simon (Esther) slsman 1149 Main h 492 White
—Theodore Z (Rembrandt Studio) (400) 1490 Main h (6) 31 Maple
—Victor in USArmy r 62 Perkins
Rosenblatt Henry (Eve) slsman h 464 Carew
—Henry (Mira) slsman h 440 Sumner av
—Manek (Renate) h 59 Ringgold
—Rose Mrs (Rose Upholstering) 285 Belmont av h at Hartford Conn
Rosenbloom Benjamin printer emp 157 Chestnut h 113 Tenth
—Gladys r (8) 72 Patton
—Irving J (Lillian S) asst treas CFalls h 98 Wayne
—J Dexter (Beatrice F) rem to E Longmeadow
—Joseph D (Beatrice) lwyr (601) 95 State h at E Longmeadow
—Rebecca wid William h (8) 72 Patton
—Sarah wid Levi h (16) 72 Patton
Rosenburg Arthur in USNavy r 42 Whittier
—Frank E (Dolly) (Armory Hill Print) and (Armory Hill Target Co) 191 Chestnut h at Longmeadow
Rosendorf Hebert r 44 Copley ter
Rosenfeld Arlene rem to Boston
—Arthur I (Etta) foreman Chicopee h 152 Belvidere
—Jacob C (Matilda) junk dlr Chicopee h 28 Long View
Rosenfelt Charles E r 35 Brown
—Dora R wid James E h 35 Brown
—James E died Mar 4 1957 age 85
Rosenfield George (Muriel K) clk 40 Essex h 123 Mayfair av
—Ralph (Ruth K) (Wells & Wells) 1614 Main h 115 Gillette av
—Roger A (Adeline J) aircraft mech HSDiv h 136 Cherry
Rosenholm Carl E (Lois A) stock clk WMassElecCo h 115 Governor
—Lois P Mrs clk WMassElecCo r 115 Governor
—Peter r 115 Governor
Rosenkrantz Barbara G Mrs lab tech Westfield r 27 Madison av
—Jordan (Leona H) (Serv-U-Hardware) 1915 Wilbraham rd and 62 St James blvd h 82 Massasoit
—Paul S (Barbara G) slsman h 27 Madison av
Rosenstein Irwin (Judith C) student h (6B) 132 Belmont av
—Judith C Mrs clk MMLInsCo r (6B) 132 Belmont av
Rosenthal Abraham (Dorothy R) pres-treas Roberts Upholstered Furniture Co Inc 228 Birnie av and pres-treas Empire Upholstered Furniture Co Inc 226 do h 175 Chalmers
—Abraham A (Mildred M) h 29 Clement
—Benjamin L (Fredalyn D) slsman h 6 Heather la
—Celia S wid Philip M clk 354 Columbus av h 10 Marengo pk

ROSENTHAL
—Esther L Mrs h 110 Washington rd
—Joseph (Esther S) tailor emp 13 Plainfield h (3) 744 State
—Morris (Edith I) v pres-gen mgr Chicopee h 158 Gillette av
—Samuel J (Margaret L) chef Highland Hotel h 27 Palmyra
—Sheldon M student r 175 Chalmers
—Wolf died Mar 12 1958 age 75
Rosenwall Margaret E Mrs church sec Foster Memorial Church r 31 Parkerview
—Rudolph F (Margaret E) h 31 Parkerview
Rosetta Co Inc Robert C Gonnello pres Lawrence J Gonnello v pres-treas windows aluminum 274 Plainfield
—The apts 37 Sargeant
—James F mach W Springfield h 26 Dexter
Rosevear Robert S (Barbara G) floor mgr 1320 Main h 183 Bolton
Rosever Adele C Mrs clk 1548 Main r 130 Firglade av
—Kenneth M (Adele C) h 130 Firglade av
—Milo S (Adrienne L) slsman h 186 Norfolk
Rosewell Service Station (Guy J De Vito and Edmund J Bartish) 429 Boston rd
Rosha E Clyde (Charlotte D) slsman E Hartford h 15 Sorrento
—Eugene C r 15 Sorrento
Rosie Helen M wid Gilbert r 17 Spencer
Rosie's Grill (Mrs Rose M Twining) 293 Armory
Rosienski Edward (Gertrude M) dairywkr 120 Oakland h at Chicopee
Rosine Mary A wid Thomas F r 66 Ambrose
Rosinski Elizabeth rem to Holyoke
—George B kettle opr MCCo h 50 Montmorenci
Roskuszka Victoria H r 17 Rapalus IO
Roslund Gerda S Mrs cafeteriawkr MMLInsCo r 114 Waldorf
—J Edwin (Gerda S) h 114 Waldorf
Rosner Edward G (Ruth L) auto mech emp 635 State r 64 Cambridge
—Frederick H (May M) h 40 Hancock
—George (Minnie I) finisher 42 Waltham h 38 Hancock
—Henry F (Evelyn E) slsman 45 Pomona h 86 Merrill rd
Rosnick Barbara student r 52 Eldridge
—Jacob I (Rachel B) slsman h 52 Eldridge
—Rachel B Mrs tchr 24 Bowles pk r 52 Eldridge
Rosoff Mary supv Smith & Wesson Inc r 256 Greenaway dr
—Samuel h 256 Greenaway dr
Rosolinsky Harry (Jennie) h 1450 Dwight
Ross Albert H (Florence S) lwyr (33) 1214 Main h 131 Leyfred ter
—Alice E student r 1446 Wilbraham rd
—Alice G nurse 14 Summit h do
—Alice M clk 137 State r (8) 96 Maple
—Allan J died Sept 20 1957 age 60
—Alma R wid Albert H r 120 Ravenwood
—Anna L wid Frederick r (7) 149 Sumner av
—Arlon J (Mae L) pres Art Photo Co 10 Sherman h at W Springfield
—Arthur A clk HSDiv r 77 Sunrise ter
—Arthur E (Ruth H) sls correspondent MCCo h 71 Hartford ter
—Barbara A typist W Springfield h 49 Fort Pleasant av
—Bedding & Furniture Co Inc Sayle M Myler pres-treas 1114 Main
—Bertha G steno (418) 31 Elm h (2) 149 Sumner av
—Caroline I wid Elmer A tel opr 122 Chestnut h (1) 2851 Main
—David A clk of corp Art Photo Co 10 Sherman h at Westfield
—Davida R clk MCCo r 42 Terrence
—Donald L (Doris W) branch mgr 160 Tapley h at Longmeadow
—Doris M Mrs insp BInc r 102 Dimmick
—Douglas A (Catherine M) clk 103 Dwight h 361 Evergreen rd
—Edmond J (Doris T) mgr 70 Dwight r inq do
—Edwin A (Leonie L V) h 218 Oakland
—Edwin O (Katherine I) elec 218 Dickinson h 31 Bloomfield
—Elizabeth R knitter Alamac Knitting Mill Inc r 4 Benton pl
—Ella Mrs h 141 Hancock
—Ernest A (Elizabeth A) h 378 Berkshire av
—Ernest D (Cora M) cement finisher h 64 Marble
—Eugene (Nancy) emp city r 245 Quincy
—Evelyn G Mrs h 58 Queen
—Faye wid John P r 1400 State
—Florence M wid Walter A h 159 Eddy
—Frank W (Isabelle) spray opr MCCo h 30 Nelson av
—George C (Helen F) prod layoutman CVMfgCo h 71 Jonquil dr

ROSS
—George J (Adella H) asst mgr 118 Plainfield h at Westfield
—Gertrude M Mrs slswoman 1502 Main r 57 California av

ROSS H L CO INC
WILFRID H JACQUES JR pres
HARRY L ROSS treas
INTERIOR DECORATORS
WALLPAPER
PAINT
5-7 MARKET
TEL RE 2-1323 OR RE 3-5784
—See p 165

—Harold died Sept 6 1957 age 60
—Harry L (Vesta M) treas H L Ross Co Inc 5 Market h 194 Overlook dr
—Helen F Mrs IBM opr MCCo r 71 Jonquil dr
—Helen L cashier MCCo h 4 Benton pl
—Herve M mgr 118 Plainfield h at Chicopee
—Irene L Mrs h 120 Main IO
—Isabelle Mrs cafeteriawkr 415 State r 30 Nelson av
—Iver C (Viola V) toolmkr 600 Berkshire av h 305 Roosevelt av
—J Francis (Alice I) asst service mgr 500 Columbus av h 1446 Wilbraham rd
—James I C (Ann A) h (6) 59 High
—John D (Mary) lwyr (518) 31 Elm h at Holyoke
—John D Jr (Patricia C) lwyr (518) 31 Elm h at Holyoke
—John E (Priscilla L) h 125 Prouty
—John W (Doris M) grinder HSDiv h 102 Dimmick
—Joseph mach opr USRCo r 441 Sumner av
—Joseph A emp 57 Federal r 26 Forest
—Joseph F (Collette J) tchr Chicopee h 64 Jefferson av
—Kenwood patent lwyr (Ross & Ross) (508) 1387 Main r 36 Harkness av
—Lawrence chemical eng HSDiv r 4 Benton pl
—Lawrence r 12 Ivy ct
—Leo G chemical opr MCCo r 4 Benton pl
—Lorraine M asst mgr (14) 66 Vernon r (8) 96 Maple
—Mae L Mrs v pres Art Photo Co 10 Sherman h at W Springfield
—Margaret r 1400 State
—Margaret M wid David h 42 Terrence
—Mary Jane clk MMLInsCo r 21 Anne
—Mary K h (3) 685 State
—Merle C (Gertrude M) postal trans clk h 57 California av
—Merritt L (Barbara L) analyst MMLInsCo h 46 Manor rd
—Mildred E wid Malcolm B h 22 Wellesley
—Oddesa r (8) 159 Sharon
—Paul P tech Northampton h 17 Rapalus IO
—Priscilla L Mrs clk MMLInsCo r 125 Prouty
—Raymond A (Virginia E) mach WSpfd h 33 Acushnet av
—Richard K printer rear 292 Main IO r 361 Evergreen rd
—Robert (Jean S) chemist 644 Monsanto av IO h 23 Superior av IO
—Robert H (Jeanette M) in USAirForce h 1157 Boston rd
—Sanitation Co exterminators (2) 57 Federal
—Service Station Herve M Ross mgr 118 Plainfield
—Shirley I title closer (3d fl) 124 State and priv sec (3d fl) 44 Vernon r 120 Main IO
—Sol (Ida) slsman 161 Plainfield h 45 Patricia cir
—Stanley A (Ruth B) instr P&WADiv h 77 Sunrise ter
—Theodora Mrs supv USRCo h 458 Dickinson
—Theodore R (Elizabeth M) h 37 McKnight
—Viola V Mrs office mgr (405) 1421 Main r 305 Roosevelt av
—Walter B (Lois I) dist mgr 88 Worthington h 58 MassAv
—Walter C (Maude E) patent lwyr (Ross & Ross) (508) 1387 Main h 36 Harkness av
—William E (Wilma F) waiter Highland Hotel h 20 Dymon

ROSS & ROSS
(Walter C and Kenwood Ross) patent and trademark lawyers (508) 1387 Main tel RE 4-4615
Rossazza Barbara K Mrs tchr 24 Bowles pk r 250 Edendale
—Erving (Barbara) mgr Chicopee h 250 Edendale
Rosseau Arthur S (Margaret M) carp WSpfd h 25 Carlisle

St-Jean ELECTRICAL CO., INC.
37 Spring St., West Springfield
Radio Equipped Trucks
Residential and Commercial Wiring
Overhead and Underground Construction Wiring
Telephone RE 6-3322

Coal - Coke **THE A. J. LANE COAL & GRAIN CO.** **Lawn Seed**
Fuel Oil 117 GARDNER STREET TELS. RE 3-4107 — RE 3-4108 **Fertilizer**

Rossetti Daniel C (Delores M) in USAirForce h (C) 64 Lionel Benoit rd
Rossetto Americo constrwkr r 12 Hall
—Angelo (Anna) baker GBCo h 12 Hall
—John J assembler PMachCo r 12 Hall
Rossi Adolph X (Jennie F) maintman MMLInsCo h 24 Wilber
—Albert J student r 85 Norman
—Anthony E IBM opr HSDiv r 122 Chestnut
—Athos D (Hazel B) slsman h 91 Allen
—Domenic A (Clementine) h 20 Taft
—Dominick mgr tailoring dept 1502 Main r 122 Chestnut
—Dorothy E Mrs floorwoman Holyoke h 379 Columbus av
—Emilio (Francesca) assembler Westinghouse h 85 Norman
—Floyd J (Lillian F) bartender 960 Main h 14 Maryland
—Frank J clk MMLInsCo r 193 Hancock
—Hazel B Mrs editorial asst 47 Federal r 91 Allen
—Irene L clk MMLInsCo r 24 Wilber
—Jennie R Mrs cafeteriawkr 365 State r 24 Wilber
—John H (Jennie) laborer 156 Wason av h at Agawam
—Josephine Mrs h 426 Worthington
—Lena bkkpr 1387 Main h (604) 1387 Main h at Thompsonville Conn
—Lillian A typist USRCo r 85 Norman
—Marguerite T clk N Wilbraham r 20 Taft
—Michael (Concetta) mach opr USA h at Thompsonville Conn
—Paul (Marguerite C) acct emp 3664 Main h (4) 177 Wilbraham av
—Peter J (Jeannette C) ham boner 152 Lyman h 193 Hancock
—Ralph P (Joann A) toolmkr h at Ludlow
—Salvatore A constrwkr r 256 Dwight st ext
—Stanley (Bella) painter h 183 Tyler
—Vito A engineering designer USA h at Feeding Hills
Rossin Elmer H (Janet K) chemist MCCo h 121 Benz
Rossing Wilhelmina wid Rudolph G h 19 Harlan
Rossini Cesare h 36 Home
—John J (Hilda V) mason h 1657 Carew
—Orlando (Mariella) with S Spacarb Co 17 Walnut h 86 Terrace la
—Raymond J (Edna C) letter carrier SPO h 70 Milford
Rossiro Alio r 41 Ferry
—Ramon r 41 Ferry
Rossman Robert D (Shirley A) sls correspondent Titeflex Inc h 61 Clifton av
Rossmeisel Edward P (Shirley I) baker emp 3284 Main h 24 Noble
Rossmeisl Bernard F (Evelyn M) mach HSDiv h 574 Chestnut
—Dorothy A clk MMLInsCo r 22 Cortland
—Florence L h 104 Central
—Frank H (Helen) trucking 22 Cortland h do
—Frederick H (Susan) mach CVMfgCo h 14 Dresden
—Herbert (Margaret) parts slsman 135 Hickory h at Northampton
—Joan C clk 365 Monarch r 64 Balis
—Lester W student r 15 Nathaniel
—Oscar J (Grace M) trk driver city h 15 Nathaniel
—Robert R maintwkr 59 Napier r 64 Balis
—Walter A (Owena S) dist chief SFD h 64 Balis
Rosso Anita nurse SHosp r do
—Dominic L (Nancy E) press feeder MBCo h 62 Ventura
—Edward J (Marion K) h 360 Abbott
—Francis T (Celia M) h 134 White
—Frank J (Marion L) timestudyman CVMfgCo h 1266 Bay
—John J (Josephine E) slsman 61 Franklin h 229 Quincy
—Kathleen M Mrs purchasing agt USA r 1562 S Branch pky
—Lena Mrs r 85 Spring
—Louis F (Loretta L) slsman Boston h 39 Jeffrey rd
—Paris M (Kathleen M) foreman USA h 1562 S Branch pky
Rostek Helen A Mrs (East Springfield Coal & Oil Co) Hendee r 605 Roosevelt
—Leon E r (17) 136 Congress
—Mary wid Leon h (7) 136 Congress
—Walter J (Helen A) (East Springfield Coal & Oil Co) Hendee h 605 Roosevelt
Roster James W (Anna A) gasoline 27 Island Pond rd h 75 Mallowhill dr
Rostkowski Mary C wid Charles r 129 Enfield 10
—Bernice A priv sec 759 Chestnut h at Ludlow
Roszczyk Zygmunt baker A&PCo r 214 Commonwealth av
Rotary Club of Springfield Helen M Wells executive sec (mezzanine fl) Hotel Sheraton-Kimball 140 Chestnut

ROTARY LIFT COMPANY
Bay State Elevator Company New England representatives 636 Center near Spfd line Chicopee mail address Box 1210 Spfd tel Spfd RE 6-2701

Rote Harold died May 8 1957 age 63
—Ruth H wid Charles A r 32 Byers
Rotenbury Harry C (Kathryn R) methods analyst 195 State h at E Longmeadow
Roth Charles S (I Shirley) clk 2555 Main h 38½ Bancroft
—Elizabeth M tchr 53 Elliot r 63 Mulberry
—Gerhard (Gertrude) estimator 140 Wilbraham av h at Hazardville Conn
—Helena Mrs sec Paramount Clothes Inc 1673 Main r 14 Acrebrook rd
—Hugo pres The Williams Distributing Corp 372 Pasco rd 10 h at E Longmeadow
—I Shirley Mrs bkkpr 42 Emery r 38½ Bancroft
—Irving E (Helena) mgr 1673 Main h 14 Acrebrook rd
—Murray H (Florence D) chemist emp 644 Monsanto av 10 h 57 Bremen
—Philip G (Ruth B) agency asst MMLInsCo h 152 Rollins
—Ruth B Mrrs clk MMLInsCo r 152 Rollins
—Virginia M clk WMassElecCo r 141 Union
Rothchild Irving (Anne) treas Springfield Offset Printing Co Inc (3d fl) 18 Park h at Longmeadow
—Sidney D (Shirley D) h 37 Lyndale
Rothenberg Joseph H ins (247) 31 Elm h (5) 206 Locust
—Solomon (Cecylia B) supv Holyoke h 27 Chase av
Rothery Frederic A (Delight B) slsman CFalls h 420 Forest Hills rd
Rothfuss Gordon P (Marion E) rem to Rochester NY
Rothman Abraham L (Lillian R) (North End Auto Body) 1304 Dwight and (Hobby Land Train Center) 285 Mill h 194 Chapin ter
—S Ralph (Rose) (North End Auto Body) 1304 Dwight and (Hobby Land Train Center) 285 Mill h 63 Park Edge av
Rothschild Siegbert (Nelly) slsman 1217 Main h 82 Hall
Rothstein Leonard (LaTrique Brassieres) 34 Front 10 h at NY
—Seymour S (Gladys) v pres-sec Hampden Fort Parking Inc 33 Hampden h at Longmeadow
Rothstell General r 89 10th
Rotolo Fiore J (Vincenza D) mgr 17 Lyman h 48 Hobson
Rotondo Antonio (Rosa) sta fireman 194 Worthington h 103 Central
Rottner Lewis L (Bertha) h (12) 178 Carew
Roucoulet Nellie E wid George H baker's helper 1338 Main r 26 Dexter
Rougeau Jeanne L wid Armand r 271 Oak Grove av
—Leo T (Gertrude L) interviewer Valley Bank & Trust Co h 29 Villa pky
Rougiar Francis J painter r 34 Amherst
Rougier Anna B Mrs clk 1379 Main r (2C) 304 Union
—Charles R (Anna B) mach opr E Hartford Conn h (2C) 304 Union
—Paul D (Gilberte R) route slsman Longmeadow h 111 Sumner av
Rouillard Arthur J emp 128 Mill h do
—Catherine M wid Lucien W h 14 Dell pl
—Emil (Lena) carp emp 4 Navajo rd h 527 Plainfield
—Irene C tchr 235 State h at Chicopee Falls
—Lucien W died May 14 1957 age 52
Roukas Mary L wid William A connecter Westinghouse h 301 Dickinson
—Theodore W eng HSDiv r 301 Dickinson
Roukey Walter P Jr (Carol S) production specialist USA h at Northampton
Rouleau Albert J (Yvette) eng Mercy Hosp h 108 Grover
—Mary Ann r 61 Hampden 10
—Norman J student r 1070 Liberty
—Robert in USAirForce r 108 Grover
—Yvonne M Mrs r 1070 Liberty
Roulier Adelard B died Apr 5 1957 age 66
—Lena wid Adelard B h 75 Pheland av
—Robert D (Eva M) trk driver WSpfd h 11 Judith
Roulind Albert J (Helen B) mgr 227 Sharon h 778 Parker
—Helen B Mrs nurse 778 Parker r do
Roulston Harold L (Irene L) asst prod mgr MBCo h (5) 15 Jenks
—Marie T Mrs r (1) 7 Lillian
Roumeliotis Alice C typist TelCo r 467 Page blvd
—Eugenia wid Christ coat finisher 33 Park h 467 Page blvd
—George C (Mildred P) tool designer h (8) 15 Armory
—Georgia C r 467 Page blvd
Round Hill Drive In theatre 101 Plainfield
—Hill The Apts 29 Arch
Rounds Edward G (Ruth E) v pres Holyoke h 80 Leyfred ter
—Martha A married Stanley Lusnia
—Ruth E Mrs office sec 263 Alden r 80 Leyfred ter
—William G draftsman P&WADiv r 80 Leyfred ter
Roundtree Della housewkr r 29 Merrick av
Rourke Anthony R apprentice dental tech 337 Worthington r 90 Kensington av
—Arthur F (Elsie) expediter Titeflex Inc h 36 Barrison
—Catherine A wid James A r 220 Middlesex
—Ellen housewkr r 40 Eddy

ROURKE-ENO PAPER CO INC THE

DANIEL F CONLEY mgr

PAPER MERCHANTS SINCE 1847

851 STATE TEL RE 7-4737
—See p 167

—Frank D (Victoria) warehouseman 297 Plainfield h 34 Terrence
—Harold J (Joan E) tool grinder USA h 37 Barrison
—John H (Beverly J) clock tester SETCo h 97 Granger
—John J foreman RyEx r 70 Littleton
—Joseph T (Dorothy A) instr TelCo h 743 White
—Margaret T bkkpr 27 Charles h 280 Dwight st ext
—Mary r 79 Spring
—Mayra R wid Peter L h 14 Esther
—Rita E Mrs bkkpr (410)) 1200 Main h at Agawam
—William E (Dorothy A) insp CVMfgCo h 90 Kensington av
—see O'Rourke
Rousakis Asimo wid John h 67 Massasoit
—Nicholas roofer h 69 Sargeant
—Penelope clk Westinghouse r 67 Massasoit
—Sophie married Emanuel Papadoconstantakis
Rousell—see Russell
Rousseau Albany (Aline) emp MDFCo h 42 Montmorenci
—Arlene S wid Earl B cashier 1387 Main h 159 Powell av
—Arthur S (Margaret M) h 34 Shillingford
—Beatrice I wid Frederick U clk 46 Vernon h 50 Fort Pleasant av
—Eugene N (Catherine B) emp city h 659 Worthington
—Giselle E coil winder (6th fl) 367 Worthington r 195 Walnut
—Guy G (Pauline G) assembler 89 Logan h (4) 549 State
—Henry A (Valerie E) (Rousseau's Garage) 30 Elmwood h 6 Beaumont
—Herve (Marion) h 195 Walnut
—Jeanne J asst to div staff head 295 Worthington h at Holyoke
—Leo H (Clara D) h 87 Kingsley
—Louis G (Minnie M) tinsmith PMachCo h 73 Beaumont
—Nancy A steno BMTCo r (6) 17 Jenks
—Paul E (Marion M) h 111 Rochelle
—Philip A (Mary-Louise) eng P&WADiv h 866 Worthington
—Robert H elec specialist Windsor Conn r 6 Beaumont
—Roger C (Maude A) h (6) 17 Jenks
Rousseau's Garage (Henry A Rousseau) 30 Elmwood
Routh Rolland W (Joyce) in USAirForce h 403 Monsanto av 10
Routhier Rudolph O (Cecile B) diemkr MDFCo h 836 Liberty
Routier Maurice L (Theresa M) trk driver 286 Worthington h 163 Drexel
Routsen Paul mgr 351 Columbus av h at Longmeadow
Roux Lillian C Mrs switchboard opr 38 Walter h at Chicopee Falls
—Simonne wid Alfred h 2713 Main
—see Rioux
Rovatti Averardo M (Bianca) (Massachusetts Shoe Repair) 670 Main h at W Springfield
Rovell Charles A (Marion M) barber emp 1879 Main h 58 Phoenix
Rovelli Anthony J (Carmella R) shipper 1615 Main r 76 Orange
—Carlo S (Anna R) h 144 S Branch pky
—Herman M (Jean M) packer Westinghouse h 78 Corona
—Jean M Mrs office sec (205) 167 State r 78 Corona
—Joseph Jr (Jeanette) h 20 Dickinson
—Julia S Mrs h 131 Ranney
—Nicholas P (Angelo's Barber Shop) 1879 Main r inq do
—Nicholas T slsman r (7) 62 Avon pl
—Pauline M married Austin Stublow
—Ugo E (Pauline) emp Westinghouse h 9 Rathun
—Smith T (Barbara) in USArmy r 57 Castle
—Thomas G (Joyce W) slsman h 57 Castle
Row Carolyn W Mrs clk ASCo r 124 Bristol
—Sydney A (Carolyn W) slsman 44 Willow h 124 Bristol
Rowan M J Co (Michael J Rowan and Edward W Shaw) real est and ins (723) 1387 Main
—Michael J (Elizabeth G) (M J Rowan Co) (723) 1387 Main and real est (4) 40 High h do
Rowbotham Richard S (Etta T) shipper Alamac Knitting Mills Inc r 207 Worcester 10
Rowe Charles A barber h 187 College
—Diane L Mrs clk (801) 145 State r 73 Avon pl
—Dora J wid Carol L priv sec Valley Bank & Trust Co r 69 Caseland
—Ernest r 18 Walnut ct
—Everett r 9 Mattoon

IMPERIAL Washable WALLPAPERS SPRINGFIELD WALLPAPER & PAINT CO. 486 BRIDGE ST. TEL. RE 3-4111 SPRINGFIELD, MASS. Kyanize PAINTS

SULLIVAN OIL CO.
OIL BURNERS — Sales - Service
TEL. RE 2-2181
OFFICE and YARD - 436 Taylor St.

ROWE
—Floyd H (Emma C) eng Westinghouse h 24 Skyridge la
—George C r 2167 Main
—Gordon F (Rita L) dairywkr 45 Pomona h 19 Woodworth av
—Herbert (Marion H) leather cutter BInc h 87 Ontario
—Inez D wid Frank S r 36 Acorn
—Jacqueline married Robert Tromer
—Jacqueline R typist GFBCo h 90 Oswego
—Leonard W (Edith M) insp HSDiv h 485 Hamilton
—Lily h 1255 Berkshire av IO
—Mary assembler CFalls r 2167 Main
—Mary r 117 Sylvan
—Mary P Mrs drill press opr CBCo r 28 Donald
—Phillip F adv 1548 Main r 24 Skyridge la
—Raymond (Cecilia) trk driver 184 Stafford h 3303 Main
—Sarah wid George h 122 Hastings
—Sidney (Mary P) clk Agawam h 28 Donald
—Theodore S (Bessie C) h 53 Belvidere
—Thomas G mach opr G&BMfgCo r 122 Hastings
—Walter (Elizabeth) mail handler NYCRR h 27 Cambridge
—William H (Dianne L) insp 622 State h 73 Avon pl
Rowell David J (Angelina) h 177 Corthell IO
—Leslie O (Helen L) clk 27 William h 41 Tyler
Rowett H Christine IBM opr HSDiv r 259 Pheland av
—Henry M (Hilda M) assembler HSDiv h 259 Pheland av
—Marilyn A married Robert Gleason rem to Wilbraham
Rowland Anne Mrs nurse SHosp r 107 Garfield
—Bertha h (F) 10 Chestnut
—Eleanor E Mrs clk Valley Bank & Trust Co 1531 Main h at E Longmeadow
—Gertrude r (F) 10 Chestnut
—Hubert M (Edith I) mach CVMfgCo h 59 Broad
—Mary M nurse (10) 21 Spring h do
—Robert L (Anne) toolmkr Agawam h 107 Garfield
Rowley A Douglas student r 320 Plumtree rd
—Albert C (Mabel R) custodian 599 State h 27 Wellesley
—Alfred E (Bernice G) v pres-treas Springfield Institution for Savings 63 Elm h 320 Plumtree rd
—Barbara M Mrs buyer 1341 Main h 84 Federal
—Charles E (Alma H) sls rep 87 Albany h at Blandford
—Clarence S (Jane D) warehouse mgr 1071 Page blvd h 63 Merrimac av
—Doris P Mrs clk 8 Newland r 142 Devonshire rd
—Evelyn r 26 Ridgewood ter
—Evelyn E wid Albert W r (1) 178 Orange
—Glena M asst buyer ASCo h 293 Dwight st ext
—Harold A died Nov 8 1957 age 62
—Harold G (Florence L) trk driver MCCo h 154 Oklahoma
—Helen R wid Harold A h 2580 Main
—Herbert despatcher 137 Bridge r 52 Pearl
—Ida A Mrs bkkpr Holyoke h 2752 Main
—James V (Marie E) chief of inspection USA h 215 Dorset
—Janice R student r 320 Plumtree rd
—Leonard J (Mary F) asst mgr 854 State h 4 Niagara
—Memorial Animal Hospital 53 Bliss
—Orville C (Hazel A) foreman MDFCo h 47 Fenwick
—Orville C Jr interviewer HSDiv r 47 Fenwick
—Seibert L (Doris P) mach emp 338 Worthington h 142 Devonshire rd
Roxy Lunch (Anthony D Katsonis) 1156 Main
Roxy's Cafe (Antonio F Varzeas) 2198 Main
Roy Adelbert (Helene) turret lathe opr PM&GCo h 55 Broad
—Albert A (Mary J) mason h 18 Douglas
—Albina M h (310) 1303 Main
—Alexander J mach opr VNInc r 607 Chestnut
—Alfred constrwkr 1694 Main r 33 Newland
—Alice J assembler BInc r 66 Worcester av
—Alice R nurse Mercy Hosp r do
—Alida H h 23 Narragansett
—Alphonse J r 17 Franklin
—Alphonse J (Olive L) polisher MDFCo h 12 Douglas
—Annette clk r 85 Atwater ter
—Aren S (Phyllis E) slsman 302 Locust h at E Longmeadow
—Armand r 85 Atwater ter
—Armand L (Anita G) mason h 33 Douglas
—Arthur L (Estelle H) mgr 134 Chestnut h 146 Lexington
—Arthur W (Rita A) h 19 Cumberland
—Belle L Mrs h 20 Eloise
—Beverly A cashier (334) 130 Maple r 118 Santa Barbara
—Cecile T clk (8th fl) 1200 Main h at Southampton
—Charles A (Eva M) carp h 43 Plumtree rd

ROY
—Charles E (Mildred E) supt 3239 Main and 7 Noble h (25) 7 Noble
—Claire married Wayne Berge
—Corinne M wid Joseph L h 65 Lowell
—Cyril J (Elsie E) linoleum layer 159 Boston rd h 347 Walnut
—Delphis J (Laura M) mach repairman AmBCorp h 66 Worcester av
—Denise H married Aldo Gravini
—Donna L clk MMLInsCo r 79 Montford
—Edward J (Lucette) physician 156 Oak IO h do
—Elaine G Mrs treas John L Roy Inc 2849 Main r 316 Arcadia blvd
—Elaine M typist 47 Federal r 78 Sherbrooke
—Elzear C (Mary M) carp h 273 Centre IO
—Emery J (Marjorie A) shipping clk 1803 Columbus av h 168 Redlands
—Emile A (Corinne) dentist (211) 1537 Main h at Agawam
—Emile J (Mary A) carp WSpfd h 9 Douglas
—Emmy J (Marjorie A) clk 1803 Columbus av h 168 Redlands
—Ernest r 34 Greenwood
—Ernest L (Simone) mach opr MDFCo h 41 Alfred
—Esther M prin Talmadge School r 907 Armory
—Eva M Mrs h 17 Franklin
—Ferdinand (Corinne) stock handler MDFCo h 16 Thomas
—Fernand mason r 58 Swanton ct
—Fernand J (Gloria C) stock clk 147 Dwight h at Holyoke
—Florence O emp Wesson Maternity Hosp r 252 Berkshire av
—Fred h 12 Ashmun
—Fred (Helen L) trk driver rear 162 Taylor h (3) 17 Holland
—Fred L Jr (June R) credit mgr Chicopee h 65 Silver
—Frederick r 35 Howard
—Frederick E (Eleanor) foreman 38 Walter h at Feeding Hills
—Frederick J (Isabelle V) chauf 38 Mill h 14 Terrence
—Frederick L (Katherine L) treas Chicopee h 51 Cunningham
—Gaston G apprentice CBWWks r 29 Spring
—George A (Carol) cleaner emp 1362 Main h 10 Howard pl
—George H (Catherine V) (Roy's Service Center) 5 Fountain h 94 Dayton

Roy George L
(Ellen T) treas-gen mgr J C Roy & Sons Co 21 Silver h 22 Crestwood—See p 92

—Gerald L opr 73 State r 30 Farnsworth
—Gerard mgr 585 Columbus av h at Chicopee Falls
—Gerard P (Muriel M) eng and tech radio sta WSPR h 417 Page blvd
—Helen A wid Marshall J Jr emp lunch dept 95 Milton IO h 118 Santa Barbara
—Hercule A (Antoinette) cook 123 Chestnut h 2572 Main
—Herve carp r 143 Massasoit
—Ida B tchr 53 Elliot h 907 Armory
—Irene O Mrs clk 88 Birnie av r 867 Chestnut

ROY J G LUMBER CO
Edmund A Roy pres Fred L Roy sec-treas a complete line of building materials - use our easy payment plan 861 Meadow Chicopee - tels Chicopee LY 4-4731 or Springfield RE 9-4737 —See p 138

ROY J G & SONS CO
Joseph E Roy pres George L Roy treas-gen mgr contractors and builders office and yard 21 Silver tel RE 2-1177—See p 92

—Janice C clk MMLInsCo h 135 Spring
—Jean P rem to Philadelphia Pa
—Jean-Paul (Jean) mach opr Chicopee h 17 Thomas
—Jerard A (Eilean) real est 16 Douglas h do
—Joan C clk 115 Dwight h at Agawam
—John (Rosemary) slsman Holyoke h 1157 Boston rd
—John A (Anna R) garageman StRy h 14 Scott
—John E bdg contr 257 Pine h do
—John L (Elaine G) pres John L Roy Inc 2849 Main h 316 Arcadia blvd
—John L Inc John L Roy pres Richard C Winkler sec Mrs Elaine G Roy treas roofers 2849 Main
—Joseph r 63 Mulberry

Roy Joseph E
(Laura M) pres J G Roy & Sons Co 21 Silver h h 297 Springfield—See p 92

—Joseph G II (Ellen C) purchasing agt Chicopee h 91 Armory
—Joseph U (Irene O) mach opr MDFCo h 867 Chestnut
—Kathleen A tchr 53 Elliot r 51 Cunningham
—Laura Mrs waitress 111 Worthington r 19 Montford
—Laura B Mrs drsmkr emp 1398 Main h 95 Marble
—Laurent E (Laura) mech 464 St James av h 19 Montford
—Leo (Lucille) h 438 Plainfield
—Leon E (Amarilda R) foreman DMCo h 50 Brunswick
—Leonard A (Fernande M) clk 3183 Main h 83 Chapin ter
—Leopold A (Joan A) mgr 319 Main h 22 Eagle
—Linda H nurse 236 Oakland h do
—Lionel F (Huguette) constrwkr h 41 Alfred
—Louise M clk MMLInsCo r 386 Worcester IO
—Lucien A (Doris G) carp emp 51 Chapin ter h 7 Douglas
—Mabel F died Dec 30 1957 age 56
—Marc J (Beatrice L) h 33 Newland
—Marialyse L nurse VNA r 95 Marble
—Marshall r 717 Carew
—Mary R wid Roderick r 78 Sherbrooke
—Maurice N (Jeanne) watchman CFalls h 29 Spring
—Norman R burrer AmBCorp r 19 Cumberland
—Olympe O slsman NY r 3228 Main
—Peter A (Dorothy) slsman 63 Chestnut h at Hampden
—Philip R (Dorcas R) auditor Valley Bank & Trust Co h 118 Dunmoreland
—Ralph L asst administrator SHosp r 122 Chestnut
—Raphael N rem to California
—Raymond F (Carol M) sheetmetalwkr P&WADiv h 15 Richelieu
—Raymond R tester HSDiv r 29 Spring
—Raymond T (Esther B) parking atdt 44 Harrison av h 419 Taylor
—Reynold (Lucille) constrwkr h 1157 Boston rd
—Rita C clk VNCo r 12 Douglas
—Robert J (Marie O) gen contr and archt 33 Warner h do
—Robert L clk CVMfgCo r 122 Chestnut
—Roger J (Jeannine) drop forger MDFCo h 15 Eagle
—Roland h (2) 15 Holland
—Romeo L (Antoinette E) foreman 21 Silver h 30 Farnsworth
—Rosaire J (Carmen A) stock clk 245 Chestnut h 20 Revere
—Samuel E (Madeline) mech 603 Columbus av h 37 Greenwood
—Shirley I r 19 Cumberland
—Simone E Mrs h (2) 14 Brigham
—Stuart (Marilyn) trk driver 73 State h at Ludlow
—Virginia Mrs h 53 Eureka
—Welly (Emma) (The Jefferson House) 2882-2896 Main pres Cafe Normandie and real est 85 Atwater ter h do
—Wilfred (Bernadette) h 1462 Dwight
—Wilfred (Fernande M) real est 15 Douglas h do
—Wilfred A (Doris) janitor MCCo h 12 Walnut ct
—Wilfred E (Julia M) glazier WSpfd h 1015 Liberty
—William E (Elizabeth S) veterinarian emp 53 Bliss h 2106 Wilbraham rd
—see King
Roy's Service Center (George H Roy) auto repr 5 Fountain
Royal Cafe (Irving Gruskin) 2052 Main
—Indemnity Co Thomas W Dolan mgr claim dept ins (243) 94 State and (243) 31 Elm
—Insurance Co Russell H Moore Jr special agt (426) 95 State
—Metal Works (Adelino Mantoni) auto radiator repr 67 Wilbraham rd
—Quality Beauty Salon (Mrs Grayce V Murray) 161 Hancock
—Super Market (Philip Gootzit) meat 2092-2096 Main
—The apts 3354 Main and 3 Salem
—Typewriter Co Inc div of Royal McBee Corporation John F Byrne dist mgr 100 Chestnut
Royce Bessie M teller Spfd Safe Deposit & Trust Co h (6) 81 School
—Beverly A tchr E Longmeadow r 123 Commonwealth av
—Doris S clk 1548 Main h at Ludlow
—Draper P (Charlotte M) tool eng Gardner h 184 Thompson
—Ethel L Mrs (Jan's Kitchen) 221 Birnie av h (6) 46 Douglas
—Harry pipe cleaner h 73B Longhill
—Henry J (Luella W) h 412 St James av

TELEPHONE RE 3-5111
D. J. ST. GERMAIN & CO.
ESTABLISHED 1924 — INVESTMENTS OF DISTINCTION
100 CHESTNUT STREET

THE UNION CENTRAL LIFE INSURANCE CO.
1200 Main St. Charles S. Merriam, Mgr. Tel. RE 4-3166
LIFE - GROUP
PENSIONS
ANNUITIES

LEGAL INVESTIGATION SERVICE LICENSED & BONDED See Page 132

TELEPHONE RE 6-7742 CURRAN-JONES, INC. Funeral Home WEST SPRINGFIELD 109 MAIN STREET

—James D (Ellen M) constrwkr h 1157 Boston rd
—James D (Gertrude C) civil eng emp 1215 Main h 87 Ellsworth av
—Richard C (Nancy J) rem to Ludlow
—Robert E clk E Hartford Conn r 23 Abbe av
—Sarah E wid Burchard A h 123 Commonwealth av
—Superior Laundry Garage 16-20 Emery

ROYCE SUPERIOR LAUNDRY INC
Bill W Hamilton pres Joseph A Schaines v pres launderers and cleaners 21-25 Clinton tel RE 4-1183 120 Island Pond rd 6 and 8 Mattoon 884 State 1211 Sumner av and 1919 Wilbraham rd—See p 134

Royer Anita L buyer 1414 Main h at W Hartford Conn
—Annie W wid William W cafeteriawkr MMLInsCo h 29 Embury
—Armand J L (Mavis) mach USEnvCo h 18 Longhill
—Gerard J (Annette M) boilerwkr 53 Rochelle h 78 Albemarle
Royle Bessie M wid Harry R h 132 Washington rd
Royston Anne E h 15 Keith
—Catherine J r 15 Keith
Rozantes Peter Jr (Mary) mgr 60 Vernon h at Chicopee Falls
Rozkuszka John S (Josephine F) mach HSDiv h 17 Primrose IO
Rozman Celia V wid Emil h 61 Campechi
—Emil died Feb 21 1958 age 64
—Jeanette S observer TelCo r 61 Campechi
—Walter (Emily J) insp MDFCo h 67 Campechi
Rozpara John (Stella) h 848 Carew
Rozum Walter r 2167 Main
Ruais Joseph O (Anna) maintman Westfield h (3-4-5) 2220 Main
Ruane Bernard A (Helen O) tester Westinghouse h 11 Woodmont
—Helen O Mrs police matron r 11 Woodmont
Rubado Leon J (Margaret V) h 92 Norwood
Rubba Doris wid Michael clk 1342 Main h 229 Armory
—John A (Carol M) rem to Westport Conn
Rubbins Bernard (Elaine S) investigator (501B) 436 Dwight r 23 Horace
Rubeck Harold A (Marjorie L) student h (7) 154 Belmont av
—Marjorie L Mrs typist USRCo r (7) 154 Belmont av
Ruben Maurice R (Helen R) physician 151 Maple h 8 Rockland
Rubenstein Peter P (Jacquelyn) v pres-gen mgr Springfield Waste Co Inc 109 Mill h 17 Anglesa
—Sydney S (Helen F) slsman 25 Bond h 112 Dayton
Ruberti Donald J (Tressie) in USAirForce h 22 Richelieu
Rubin A Albert (Dorothy A) (New England Cafeteria) 800 State h 48 Elwood dr
—Aaron r 44 Copley ter
—Albert B (Florence) pres-treas T J Sullivan Coal Co 436 Taylor r inq do
—Allen I clk Chicopee r 820 Dickinson
—Bdg 1805-1811 Main
—Bernard (Toby) rem to Holyoke
—Bros Inc Hyman A Rubin pres-treas Jacob Katz clk whol dry goods 61-83 Ferry
—David (Ruth T) h 42 Somerset
—Eddie S (Marion) plumber 201 Woodlawn h do
—Eli (Frances) (Boston Sample Shoe Store) 1011 Main h 304 Commonwealth av
—Gerald B (R & R Auto Wreckers) 248 Ferry r 56 Narragansett
—Harold E pres Halmar Distributors Inc 20 Bowdoin ter h (5) 744 State
—Harold H (Naomi A) pres-treas-gen mgr Springfield Coal Co 60 Hannon h 18 Bellevue av
—Harvey L (Elaine N) slsman Westfield h 183 Commonwealth av
—Herman (Jennie S) mgr Chicopee h 200 Locust
—Hyman (Blanche R) lather h 100 Narragansett
—Hyman A (Diana) pres-treas Rubin Bros Inc 61 Ferry h 479 Trafton rd
—Ida Mrs r 18 Bellevue av
—Ida wid Nathan r Shelton Hotel
—Irma M typist 22 Dale r 56 Narragansett
—Irving D (Freda N) h 149 Dayton
—Isabelle wid Paul h 820 Dickinson
—Israel r 44 Copley ter
—Jacob (Mary R) mgr 806 State h 1730 Wilbraham rd
—James (Beatrice I) credit mgr 1139 Main h 19 Eckington
—Leon v pres Chicopee r 1020 Sumner av
—Martin G in USAirForce r 820 Dickinson
—Merwin H (Joan K) mgr 139 Bridge h 504 Forest Hills rd
—Milton H clk Spfd College r 165 Benz
—Milton M plumbing and heating 201 Woodlawn r do
—Monroe S (Sandra M) pres Windsor Court Restaurant Inc 818 State h 86 W Alvord
—Morton H (Joan) slsman 61 Ferry h 1530 Wilbraham rd
—Ralph (Rose B) mach opr USA h 27 Longfellow ter

—Rose B Mrs slswoman ASCo r 27 Longfellow ter
—Rose O Mrs tchr 45 Dewey h at Holyoke
—Samuel (Bessie) emp 57 Vine h 56 Narranganset
—Samuel (Dorothy M) h (5) 744 State
—Sara married Bernard Jacobs rem to NY
—Shirley S priv sec 115 Dwight r 820 Dickinson
—Yetta wid Benjamin h 165 Benz
Rubino Bertha A receptionist 1160 Bay r 758 White
—David R (Ann) special investigator NY h 758 White
—David R Jr student r 758 White
—Michael (Rosina D) dental mech WSpfd h 37 Brandon av
—Rosina D Mrs clk 1015 Wilbraham rd r 37 Brandon av
Rubinovitz—see Rabinovitz and Robinovitz
Rubinstein Florence title examiner (3d fl) 124 State h (1A) 256 Union
—Harry (Eve) patternmkr Chicopee h 23 Eckington
Rubinwitch Harry H (Dorothy A) mach Agawam h 78 Leyfred ter
—Joseph S (Elizabeth) h 16 Sterling
—Linda R student r 78 Leyfred ter
—Milton assembler CFalls r 16 Sterling
—Walter r 16 Sterling
Rubner Robert G (Sally A) student h (C) 32 Edmund Wynne cir
—Sally A Mrs office sec 95 State r (C) 32 Edmund Wynne cir
—William J (Anna B) trk driver 20 Ryan ct h 11 Banbury
Ruby George S (Beatrice E) mgr of data processing Bloomfield Conn h 116 Marsden
—Tatiana typist 1250 State h at Longmeadow
Rucinski Adam (Josephine) pressman USEnvCo h 57 Jean dr
—Emil J (Helen M) clk 436 Dwight h at W Springfield
Ruckdeschel Richard M (Lorraine G) foreman 74 Park h at E Longmeadow
Rucks Gennie B (Claire M) h 107 Thompson
—Julius (Lillie Mae) warehousewkr 297 Plainfield h 107 Thompson
—Lucas (Elaine) h 125 Sherman
Rudd Annie wid Ernest h 4 Niagara
—Irene I artist ASCo r 4 Niagara
—Margaret draftsman Holyoke r 4 Niagara
Ruddeforth Delia M wid Thomas H h 25 Prentice
—Elaine F Mrs cashier 140 Chestnut r 9 Corona
—Eugene J (Elaine F) tchr 1015 Wilbraham rd h 9 Corona
—Thomas H died July 20 1957 age 67
Rudden May L wid P Eugene h 35 Howard
Ruddock Frank N died Dec 18 1957 age 70
—Lewis E (Hettie L) slsman 114 State h at W Springfield
—Lyda G wid Frank N trucking 11 Roy h do
—William O (Jacqueline F) in USAirForce h 120 Navajo rd
Ruddy Daniel administrative officer SOD h at Northampton
—Mary U tchr 45 Dewey h (4) 41 School
—Mildred C tchr 962 Carew r (4) 41 School
Rude Margaret priv school Longmeadow and therapist SHosp h (2B) 77 Longhill
Rudek Philip S (Bertha K) mgr shoe dept 1592 Main h 109 Maryland
—Sandra L student r 109 Maryland

RUDGE ASSOCIATES
(William E Rudge) typography and printing design production counsel (3d fl) 5 Elm tel RE 9-2796 or LY 6-4463

—William E (Rudge Associates) (3d fl) 5 Elm r inq do
Rudick John insp AmBCorp r 2829 Main
Rudin Elda wid Arthur rem to Longmeadow
Rudkin Elsie W wid Harry nurse 75 Malden h do
—William H (Rosalind H) editor Spfd Daily News 32 Cypress h at E Longmeadow
Rudman Albert L grocer 56 Reed r 264 Old Farm rd
—Arthur (Irene W) h 8 Providence
—Carl (Leah) tailor 437 White h 91 Carver
—Edward (Molly M) slsman 245 Chestnut h 40 Eldridge
—Harold (Gloria) rem to Pittsfield
—Herschel ins agt 137 State r 264 Old Farm rd
—Irene W Mrs clk 122 Chestnut r 8 Providence
—Morris (Ida) meatcutter 56 Reed h 264 Old Farm rd
Rudnick Barbara A typist 195 State h at Palmer
—Julia S Mrs clk USA r 43 Acushnet av
—Nathan (Julia S) h 43 Acushnet av
Rudolph Agnes wid Paul r 224 El Paso
—Alice R wid Martin mach CBCo r 310 Oakland
—Doris A Mrs waitress 50 Maple r 48 Algonquin pl
—Janice nurse SHosp r do
—Otto W (Constance W) sls rep Hartford Conn h 180 Westford cir
—Rudolph (Alice M) h (2C) 16 Patton
—Thomas W (Doris A) slsman Holyoke h 48 Algonquin pl
—William J in USArmy h (5) 224 Pearl

Rudy Betty nurse SHosp r do
Rudzik Joseph P r 23 Emery
Rudziuk Nicholas porter B&A h (438) 2142 Main
Ruel Barbara A office clk MMLInsCo r 80 Victoria
—Eugene J (Yvonne) foreman 38 Walter h at Chicopee
—Florine D Mrs nurse 36 Thomas h do
—Francis L (Anna K) lieut SPD h 80 Victoria
—Ferdinand C (Eva R) h 55 Portland
—Gaston (Irene) emp DMCo h 861 Main
—Gerald L (Colette A) carp h 201 Massasoit
—Jean r 62 Bowdoin
—Roland E (Bella) photo engraver (218) 1618 Main h 79 Euclid av
Rueli Carmino J (Lucy) laborer SGLCo h 58 Loring
—Francesco (Josephine) h 19 Margaret
—James T (Veronica B) mach opr CBWWks r 237 Tyler
—John F (Nancy A) firefighter SFD h 213 William
—Joseph E (Rose M) h 19 Margaret
—Pauline married Albert V Innarelli
—Thomas L (Dorothy I) elec emp 251 Denver h 16 Margaret
Ruell Bertha A clk Westinghouse h 385 Carew
—Bertha M wid James sls clk 1414 Main h 47 Mooreland
—Francis M mach opr MCCo h 399½ Main IO
—James J Jr (Phyllis S) cable splicer TelCo h 193 Draper
Ruemer Joseph (Elvira J) slsman 1564 Main h 16 Saratoga
Ruesch Gordon B (Phyllis E) acct (600) 293 Bridge h at W Springfield
Ruest Jeanne R Mrs knitter Alamac Knitting Mills Inc h 24 Longhill
Rueter Oscar (Laura) foreman 73 Ferry h (5) 62 Edwards
Ruettimann Walter A (Joyce D) tech asst (814) 295 Worthington h 83 Abbott
Rufenacht George A (Mary B) slsman 21 Cypress h at E Longmeadow
Rufo Gino L (Jeanie) emp USEnvCo h 143 Belmont av
—Richard A (Anna M) mech 590 Main h 34 Shillingford
Rugani Argentina wid Casimiro r 79 Merida
—Fernande (Irene) trk driver city h 429 Taylor
Rugcraft Rug and Upholstery Cleaners (Samuel Kates and Richard Lilie) 34 Front IO
Ruggeri Beatrice A mach opr USEnvCo r 115 Wilber
—Henry J (Frances R) asst supt USEnvCo h 115 Wilber
—Mario mach Thompsonville Conn r 47 Wilcox
—Primina wid Pietro h 115 Wilber
Ruggiero Antoinette L buyer ASCo r 49 Auburn
—Christopher clk PO r 344 St James av
—Joseph constrwkr r 49 Auburn
—Nicholas M h 49 Auburn
—Nicholas S (Shirley A) timestudyman CVMfgCo h 669 Carew
Ruggles Archibald E (Dorothy D) h (8) 103 Pearl
—Calvin H (Marjorie) pres Carlos Ruggles Lumber Co (916) 1387 Main h at Wilbraham

Ruggles Carlos Jr
(Kathleen L) v pres Highland Co-operative Bank 864 State v pres Third National Bank and Trust Company of Springfield 1391 Main and treas Carlos Ruggles Lumber Co (916) 1387 do h at Longmeadow—See p 67

—Carlos Lumber Co Calvin H Ruggles pres Nathaniel Harwood v pres Carlos Ruggles Jr treas (916) 1387 Main
—Everett H (Adelaide J) dentist (405) 44 Vernon h at Longmeadow
—Katherine J wid Alfred r 21 Daytona
—Marjorie B Mrs r 70 Chestnut
Ruhe Caroline H died June 11 1957 age 36
—Ernest H h 279 Ambrose
—Maria E wid William B cook Columbus Cafe Inc h 19 Aberdeen rd
—Owen R (Nellie M) h 162 King
Ruhf H Clayton (Dorothy C) chemist 115 Dwight h 241 Breckwood blvd
Ruhm Jennie A Mrs h (28) 7 Noble
Ruhmshottel Walter (Marjorie E) slsman h 253 Gillette av
Ruis Marganita R tobaccowkr h (16) 52 Seventh
Ruiter Hugh V D elec assembler 89 Logan h (7) 24 High
Ruiz Angel tobaccowkr r 51 Sargeant
—Dolia tobaccowkr r 51 Sargeant
Rule Andrew (Marjorie A) trk driver 9 Roseland h 32 Clyde
—Gilbert A trk driver Westfield r 32 Clyde
—Paul S (Goldie) clk 12 Park h (2) 55 Maple
Rulnick Saul M (Lee Zelda) grocer 1123 Dwight h 100 Woodlawn
Rumburd Anne J wid Leonard T press opr AmBCorp h 65 Moore
Rumgay John r 44 Mulberry
Rumney Stanley h 55 Seventh
Rumpal Bruno tchr 415 State h at Wilbraham
—Joseph (Marion B) finisher MDFCo h 20 Clyde

HAMPDEN SAVINGS BANK
Incorporated 1852 19 Harrison Avenue

MORTGAGE LOANS
—FHA and Other Monthly Payment Plans—
See Us First - Savings Bank Mortgages are the Best

Rumplik Rudolph H (Charlotte) in USNavy r 150 Buckingham
Rumrill Robert slsman 1502 Main r 194 Sumner av
—Robert N clk Whitman r 122 Chestnut
Runnells Addie B wid Frederick J h 376 White
—Arthur F (June) slsman SGLCo h 378 White
Runquist George A (Joan) plumber emp 176 MassAv h 107 Draper
—Nils E (Esther I) plumber 176 MassAv h do
Runsdorf Albert (May) farmers supplies WSpfd h 10 Lawndale
—Alice H slswoman 1427 Main r 67 Alexander
—Anna wid Felix F h 67 Alexander
—Laurence D student r 10 Lawndale
Runtagh Rudolph Mrs h 253 Dickinson
—Thelma clk WSpfd r 253 Dickinson
Runyeon Ann W wid Frank r 77 Gillette av
Rupe Perry R (Lulu) in USAirForce h 80 Sargeant
—Russell L (Roselle C) in USAirForce r 69 Merrimac av
Ruple Dan W (Joan R) asst to the pres Titeflex Inc Hendee h at Longmeadow
Ruppert William C (Francelia A) chief acct MCCo h 772 Allen
Rurak Anthony J (Stella J) h (8) 26 Cumberland
—Helen M runmkr 26 Byers r inq do
—Philip A (Rhoda P) mold finisher USRCo h 33 Brewster
Rusack Boris student r 38 Holyoke
—Peter (Alexandra) emp PMGCo h 38 Holyoke
Rusby Clifford J (Ruth E) serviceman 75 Wilbraham rd h 63 Juniper dr
Ruscio Anthony (Elizabeth A) cabinetmkr Holyoke h 30 Lynwood ter
—Anthony T student r 33 Biella
—Elizabeth A Mrs office sec 123 William r 30 Lynwood ter
—Frank (Angelina E) shoe repr 826 Worthington h 33 Biella
—Joseph (Mary C) trk driver (2d fl) 15 Park h 69 Piedmont
—Joseph F (Mary C) physician Boston r 33 Biella
—Thomas J (Katherine) (East Springfield Barber Shop) 602 Page blvd h 48 Lang
Ruscitto James F (Anna M) rem to Morrocco Algiers
Ruscoe William J died Jan 22 1958 age 69
Rush Cleon D asst foreman Chicopee h 19 Merrill rd
—Cleon D Mrs (Clarice L) died Apr 28 1957 age 61
—Daisy H wid Prince r 132 Walnut
—Dean (Frances) real est 380 Allen and Longmeadow h 125 S Shore dr
—George C (Helen A) mach opr S&WInc h 50 Switzer av
—John A r 50 Switzer av
—Kenneth (Beatrice M) mach opr S&WInc h 349 Worcester IO
—L T Co (Leon T Rush) batteries 732 Liberty
—Leon T (Claire) (L T Rush Co) 732 Liberty h at W Springfield
—Lillian M h (21) 10 Sumner av
—Ralph H (Josephine M) slsman 41 Taylor h (2) 19 Edwards
—Robert B (Field Eddy & Bulkley) (3d fl) 1200 Main h at Longmeadow
Rushby Beverly J r 96 Campechi
—Frederick J (Nellie M) clk 90 Tapley h 96 Campechi
—Margaret M wid Robert bkkpr 291 Mill h 40 Orange
—Walter r 1400 State
Rushford Bessie E wid Charles h 18 Hughes
—John E r 18 Hughes
—Vernal J (Janis C) maintman HSDiv h 33 Richelieu
Rushia Euclid S (Lena A) (Sulphur Vapor Baths & Massage) (414) 175 State h 164 Draper
—Harvey E r 164 Draper
Rushlow Bruce N (Shirley A) mach HSDiv h 109 Tavistock
—David A r 25 Spencer
—Delbert (Ermina E) porter 1414 Main h 67½ Davenport
—Ethel E Mrs beautician 916 Belmont av r 25 Spencer
—Mabel E Mrs asst bkkpr (317) 33 Lyman r 75 Northampton av
—Mary wid Joseph h (312) 1297 Main
—Myron R in USNavy r 25 Spencer
—Norman J (Mabel E) emp 67 Wilcox h 75 Northampton av
—Robert C (Ethel E) clk VNInc h 25 Spencer
—Shirley A Mrs clk 365 State r 109 Tavistock
Rusiecki Helen insp Westinghouse r 565 Page blvd
—Michal (Katarzyna S) h 30 Falmouth IO
Rusin Albert leader 644 Monsanto av IO r 135 Thompson
—John J (Josephine P) tiremkr USRCo h 8 Beaufort cir
Russ Albert F (Pearl H) assembler Westinghouse h 100 Slater av
—Bertha A nurse 28 Denver h do
Russeau Eugene M (Catherine B) emp city h 133 William

Russell Alan P (Nancy A) in USAirForce r 37 Elliot
—Alexander A (Janet M) mach VNInc h 80 Bowles
—Alexander A Jr (Ruth C) receiver 841 State h 98 College
—Alexander B physician (513) 1562 Main h at Longmeadow
—Alfred N (Agnes D) sta eng 263 Alden h 35 Malden
—Alice A h 43 Thorndyke
—Argola (Dorothy J) in USAirForce h 632 Union
—Auto Body Shop (Gordon D Harris) 462 Central
—Barbara I student r 186 Park dr
—Bennett (Barbara S) slsman h 119 Willowbrook dr
—Bentley J mach opr 2100 Roosevelt av h 890 Carew
—Bernice P nurse emp 1414 State h (501) 774 do
—Beverly Mrs waitress h 232 Dickinson
—Blanche M wid Charles A clk 549 Sumner av r 39 Olmsted dr
—Carleton J (Marion S) service mgr 360 Main h at Ludlow
—Carlton J (Victoria J) shipping clk 1414 Main h (7R) 511 Main
—Carol A clk MMLInsCo r 205 College
—Cecilia M Mrs typist USA r 280 Orange
—Celene emp 33 Morris r 50 Clinton
—Charles W (Marjorie R) insp AmBCorp h 71 Noel
—Chester B r 71 Allen
—Clarence A (Florence G) h 245 Wilbraham rd
—Clifford (Frances D) oiler NYCRR h 152 Quincy
—Connie B priv sec 16 Fort h at Westfield
—Conrad A (Mildred A) claim adjuster (812) 95 State h 35 Merritt
—David (Evelyn M) teller Springfield Institution for Savings 63 Elm h at Chicopee Falls
—David J (Bridie T) emp NHRR h 455 Armory
—Donald E in USArmy r 34 Plumtree rd
—Donald E (Margaret T) (Russell's Jewelers) 17 New Dwight h 33 Kipling
—Donald L (Marilyn F) traffic mgr Westinghouse h 54 Bacon rd
—Donald W (Frances E) v pres Walter Whittum Inc 191 Chestnut h 154 E Allen Ridge rd
—Dorothy G Mrs steno USEnvCo r 34 Plumtree rd
—Dorothy G Mrs treas-office mgr American Exterminating Co Inc 61 Vernon h 186 Park dr
—Earl F (Mary A) printer 32 Cypress h 11 Niagara
—Edith P wid Frederick J h 3299 Main
—Edward A mech 95 Liberty r (4) 40 Oswego
—Edward D (Cecilia M) letter carrier SPO h 280 Orange
—Edward F (Edward F Russell Funeral Home) 933 State h do
—Edward F Funeral Home (Edward F Russell) 933 State
—Electric Co (Matthew Russell) 61 Vernon
—Elizabeth J Mrs r 132 Mayfair av
—Ella r 1400 State
—Ethel M wid Charles E r 310 Tiffany
—Evelyn G Mrs h 2 Arthur Picard cir IO
—Francis A (Mary A) (Brightwood Tavern) 3208 Main h 46 Langdon
—Frank E (Iris L) insp Westfield h 539 State
—Fred I (Rose L) Navy insp Windsor Locks Conn h 103 Grandview
—Frederick S (Shirley M) slsman 114 State h at Hampden
—George in USArmy r 39 Church
—George (Jeannette C) slsman (801) 145 State h at Willimansett
—George F Jr (Barbara H) purchasing agt 572 St James av h 166 Powell av
—George M (Naomi C) h 205 College
—Gladys H r 61 Manitoba
—Grace wid Waterman S died Sept 3 1957 age 84
—Harry E (Bettie C) supv (612) 145 State h at Longmeadow
—Helen M wid Michael J h 19 Judson
—Helen V countergirl 1338 Main r 26 Hebron
—Horace P (Agnes E) physician (523) 1387 Main h 67 Allen
—Howard E (Dorothy G) binder 167 Chestnut h 34 Plumtree
—Irlene C Mrs h 10 Allendale
—Irving S Jr (Caroline R) sls rep St Paul Minn h 208 Longhill
—James r (8) 75 Orleans
—James A student r 186 Park dr
—James K (Gloria C) eng 644 Monsanto av IO h 49 Bartels
—Joan M r 782 Belmont av
—John (Dolores) in USAirForce h 44 Orleans
—John B (Mary A) janitor USEnvCo h 64 Algonquin pl
—John F emp state r 19 Judson
—John H mach E Longmeadow
—John J (Helen M) clk 1215 Main h 62 Hamburg
—John J (Kathleen J) (Brightwood Tavern) 3208 Main h 50 Langdon
—Josephine D wid Herbert W h 64 Rhinebeck av
—Laura r 106 Chestnut
—Lena J r 43 Thorndyke

RUSSELL
—Leonard J (Geraldine M) firefighter SFD h 15 Chatham
—Lillian B r 170 Dwight rd
—M Elsa rem to NY
—Madeline B wid Justine W h 121 Pineywoods av
—Margaret K wid James H h (512) 774 State
—Margaret T Mrs receptionist 378 Sumner av r 33 Kipling
—Marguerite M wid William F died Sept 13 1957 age 62
—Marjorie E waitress Hartford Conn r 10 Allendale
—Mary emp Dwight W Ellis r Severn
—Mary wid Edward F r 933 State
—Mary A Mrs matron 195 State r 54 Algonquin pl
—Mary B maid 233 Carew r 115 Ardmore
—Mary E school nurse 36 Margaret h (1) 110 Lincoln
—Mary F wid Mitchell W r 2338 Wilbraham rd
—Mary F wid Patrick W died Jan 24 1958 age 84
—Matthew (Dorothy G) pres-gen mgr American Exterminating Co Inc and (Ameco Research Sales Co) and (Termite Control & Reconstruction Co) and (Russell Electric Co) 61 Vernon h 186 Park dr
—Maureen nurse SHosp r do
—May B wid William J h 71 Allen
—Michael J clk Westfield r 19 Judson
—Mildred A Mrs tchr 1300 State r 35 Merritt
—Myron B (Phila M) mail supv NYCRR h 172 Plainfield
—Nicholas R (Margaret T) tester CVMfgCo h 97 Old Brook rd
—Patrick R r 709 Carew
—Pearl L Mrs cashier ASCo r 782 Belmont av
—Richard B (Jeanne L) photographer Spfd Union h at Chicopee Falls
—Richard S (Catherine E) clk MMLInsCo h 35 Bellwood rd
—Robert M press helper GBInc h (6) 75 Alexander
—Roland N (Pearl L) treas Chicopee h 782 Belmont av
—Roy V (Anne E) in USAirForce h 48 Cameron
—Ruth M wid George F seamstress Rainbow Girls Coat Co h (5) 70 Worthington
—Sam (Ella A) pres-treas Metropolitan Furniture Co Inc 1776 Main h (2C) 69 Longhill
—Thomas rem ot Ireland
—Wilfred E (Eleanor H) emp city h 26 Edgemont
—William E asst mgr Holyoke r (5) 70 Worthington
—William E (Catherine I) (Russell's Sandwich Shop) 461 Belmont av h 35 Cliftwood
—William E (Esther L) firefighter SFD h 160 Cedar
—William W (Mary F) eng MCCo h 165 Leyfred ter
—Winifred wid Warren G h (4) 40 Oswego
Russell's Jewelers (Donald E Russell) 17 New Dwight
—Sandwich Shop (William E Russell) 461 Boston rd
Russian-American Cafeteria (Stanley Kernicki) 719-727 Dwight
—American Citizens Club 287 Chestnut
Russo Agatina wid Peter r 88 Granger
—Andrew (Giuseppa) barber 265 Hancock h 62 Gardner
—Annilo J (Antoinette F) trk driver Agawam h (2) 224 Pearl
—Antionette r 62 Gardner
—Barbara A bkkpr Third Nat Bank & Trust Co of Spfd 1391 Main h at Agawam
—Carmen Rev curate Our Lady of Mount Carmel Roman Catholic Church r 123 William
—Gladys P Mrs comptometer opr AmBCorp r 178 Dorset
—Italo (Louigia C) printer Hartford Conn h 75 McKnight
—John J (Jennie B) checker USA h 34 Salem
—Marie L wid Munzio J slswoman 1451 Main h (6) 674 do
—Mary P Mrs h (8) 37 White
—Nicholas (Cecilia) asst prof AmIntCol h 88 Granger
—Nina wid Louis D h 77 McKnight
—Patrick F (Priscilla G) mgr 130 Maple h 579 Liberty
—Ricardo J (Stephania) foreman WSpfd h 20 Howes
—Rose M nurse 759 Chestnut h at W Springfield
—Sebastiana r 151 Pendleton av
—Stephania Mrs slswoman ASCo r 20 Howes
—Thomas r (6) 674 Main
—Udi stock clk 67 Boylston r 43 Edgemont
—Vincent J (Gladys P) musician and shipper 1803 Columbus av h 178 Dorset
—Virginia Mrs stitcher Agawam r (6) 748 State
Russomondo Ralph J (Mafalda A) tchr 11 Eastern av h 97 Cherokee dr
Rust William B (Eva) treas Springfield Audio & Electronics Inc 664-666 Worthington h at Granby
Rusten William O (Irene M) elec Westover h 18 Union
Rustin John H baker A&PCo r 122 Chestnut
—Roger (Bluma F) auto parking 16 Taylor h 343 Trafton rd
Ruszala Stanley P (Ann Marie) mach opr MDFCo h 63 ConnAv
—Walter F (Alice V) (California Village Service Station) 380 Allen h at Chicopee

FIELD, EDDY & BULKLEY
1200 MAIN STREET
PHONE RE 4-1112
INSURANCE
Policies of Every Kind
in All the Best Companies

Rutenber Ralph D Jr (Clemminette D) head master-pres-treas The MacDuffie School for Girls Inc 182 Central h 334 Maple
Ruth Frank H (B Caroline) adv supr 653 Page blvd h at E Longmeadow
—Frank J (Jean C) safety insp 26 Byers h 82 Mohawk dr
—Louise S Mrs housewkr r 72 Congress
Ruth's Beauty Salon (Ruth E Mellor) (243) 196 Worthington
Rutherford Allen (Brenadean O) mach P&WADiv r 162 Oak Grove av
—Arthur W (Elizabeth B) stamper CVMfgCo h 679 Union
—Elizabeth B Mrs receiving clk 1502 Main r 679 Union
—Ernest J (Helen C) sec-treas Labor Local No 999 A F of L Health and Welfare Dept (404) 115 State h 79 Thompson
—Frances wid William h 83½ 10th
—George E (Nancy B) dist sls mgr United Air Lines 140 Chestnut h at Providence RI
—Lizzie F r 16 Nelson av
—Virginia wid Matthew matron 1414 Main h 162 Oak Grove av
Rutkowski Alice S clk USEnvCo r 39 Webster
—Stella G emp 1166 Worthington r do
—Walter (Anelia) h 39 Webster
Rutland The apts 96 Wilbraham rd and 21 Rutland
Rutledge Edward J (Natalie E) count executive Agawam h 29 Woodside ter
—Spa (Mrs Ersilia C Daniele) 459 Main
Ruvane John A (Anne) underwriter SF&MInsCo h (1A) 8 Manor rd
Ruxton Frances T wid Edward J h 92 Marengo pk
Ruyffelaert Ernest A furn rms 15 Walter h 17 do
Ryan A Grace office sec (204) 458 Bridge h 114 Plainfield
—Albert E (Katherine F) mach AmBCorp h 54 Seymour av
—Alice L wid John M h (3) 216 Pearl
—Alice R Mrs emp CFalls h (3) 6 Harriet
—Ann G Mrs nurse SHosp r (2) 75 Avon pl
—Anna C wid Michael W h 71 Dickinson
—Anna T Mrs clk Mercy Hosp r 131 Butler
—Antoinette R Mrs clk MMLInsCo r 11 Braddock
—Archie A (Gertrude E) foreman 23 Randall pl h 114 Webber
—Barbara A Mrs nurse 20 James r do
—Bertha A wid James M h (4) 38½ Harrison av
—Bette nurse SHosp r do
—C Francis (Rose M) optometrist (214-215) 44 Vernon r 53 Abbott
—Celinne J nurse Mercy Hosp r 69 Stafford
—Charles E (Gertrude C) mach opr USA h 40 Armory
—Charles V (M Josephine) lwyr (510) 31 Elm h 46 Oxford
—Charles V Jr (Joan M) lwyr (510) 31 Elm h 22 Mayfield
—Claire H clk 310 State h 916 Worthington
—Clare C wid Terrence C h 27 Atwater ter
—Clare E rem to Racine Wisc

RYAN COURT GARAGE INC
Joseph M Karam pres John J Ziter treas garage work service station and heating oils 55 Congress tels RE 6-9717 RE 6-3894

—Court Service Station (John Ziter and Joseph M Karam) auto repr 2495 Main
—David G (Barbara A) tchr 50 Empress ct h 20 James
—Delia T wid Thomas J r 90 Oswego
—Dental Supply Co (William F Ryan) (505-506) 1537 Main
—Dolores M tchr 426 Armory h at Chicopee
—Donald R draftsman E Hartford Conn r 58 Howes
—Donald N (Ann E) mgr 1334 Main h 15 Puritan cir
—Drug Co The Donald N Ryan mgr 1834 Main
—Edward J shipper MBCo h 148 Eastern av
—Edward J clk SPO r 12 Biltmore
—Edward J (Ann L) lwyr (206) 145 State h (2) 75 Avon pl
—Edward J (Bertha A) timekpr city h 20 Narragansett
—Edward J (Marjorie) slsman 624 State h at Holyoke
—Edward T (Mary G) lieut SFD h 69 Stafford
—Edward T III student r 69 Stafford
—Edward W (Gertrude F) policeman SPD h 12 Biltmore
—Emily M clk TelCo r 73 Whittier
—Eleanor A student r (2) 75 Avon pl
—Elizabeth r 1400 State
—Elizabeth M insp DMCo h (8) 6 Andrew
—Ellen Q wid Sylvester E h (C) 162 Maple
—Estelle A Mrs h 62 Talcott
—Evelyn A wid Matthew D timekpr WECo h (8) 90 High
—Exorline A wid Thomas died Aug 22 1957 age 67
—Florence L bkkpr 21 Cypress h at W Springfield
—Frances W Mrs clk ASCo r 200 Commonwealth av
—Francis M died Mar 3 1958 age 41
—Frank died Nov 4 1957 age 53
—Frederick H (Mildred L) tchr 495 Chestnut h 42 Spruceland av

—Frederick J (Margaret) trk driver 398 Bridge h 131 Robert Dyer cir
—George E (Elizabeth J) eng TelCo h 64 Canterbury rd
—George F (Frances) asst dist mgr (2d fl) 119 State h at Fairview
—Gertrude E Mrs slswoman 1621 Main r 114 Webber
—Gladys B Mrs priv sec Agawam r 9 Haskin
—Gordon E (Mary O) postal trans clk h 73 Juniper dr
—Grace K Mrs h 294 Dwight st ext
—Harold W (Shirley J) policeman SPD r 245 Laurelton
—Harriett L Mrs bkkpr 187 Liberty r 69 Granger
—Hector E (Josephine) mason 759 Chestnut h at E Longmeadow
—Helen M clk TelCo r 114 Plainfield
—Howard F (Anna T) cleaner NHRR h 131 Butler
—James (Shirley) in USAirForce h 69 Layzon Bothers rd IO
—James D (Florence G) chief clk 309 Pasco rd IO h 2004 Wilbraham rd
—James F (Dorothy L) constr eng Holyoke h 24 Governor
—James G student r 2004 Wilbraham rd
—James H r 34 Castle
—James J (Harriett L) policeman SPD h 69 Granger
—James J (Jeanne M) telegrapher B&A h 60 Mandalay rd
—James J (Lillian M) dropforger USA h 141 Warrenton
—James J (Ruth C) maintman 10 Stearns sq h 41 Davis
—James M clk PO r 21 Massasoit pl
—James P (Mary B) revenue officer (402) 436 Dwight h 247 Eastern av
—Jane D Mrs tchr 493 Parker r 80 Manor rd
—Jennie A wid Thomas F D h 266 King
—Jeremiah F (Anna C) h (4) 15 Saratoga
—Joan H nurse 759 Chestnut h at Agawam
—John (Betty) paint mixer MBCo h 707 Union
—John D slsman 130 Lyman r 294 Dwight st ext
—John F buyer USRCo r (1) 29 Federal
—John F (Rachael J) circulation dept 32 Cypress h 12 Gateway dr
—John F (Rose Marie T) policeman SPD h 22 Elmore av
—John G in USNavy r 27 Atwater ter
—John H slsman h 99 Federal
—John J (Antoinette R) toolmkr BInc h 11 Braddock
—John J (Florence E) emp city h 21 Garcia
—John J Jr letter carrier SPO r 21 Garcia
—John M (Dorothy C) mgr USA Post Cafeteria Armory sq h at Westfield
—John P (Elsie M) toolmkr Agawam h 95 Edendale
—John T (H Marion) photoengraver emp 1618 Main h 20 Itendale
—Joseph F (Claire A) (Ryan's Copper House) 535 Page blvd h 1205 St James av
—Joseph P mach P&WADiv r 12 Biltmore
—Josephine M student r 46 Oxford
—Judith E nurse 759 Chestnut h at Hatfield
—June Mrs h 74 Linden
—Katherine A clk USA r 21 Massasoit pl
—Katherine A wid George E h 21 Massasoit pl
—Kathleen M nurse Mercy Hosp r do
—Kathryn L r 99 Federal
—Leonard J (Geneva) emp USRCo h 11 Monmouth
—Leonard J (Graziella) letter carrier SPO r 3217 Main
—Lester W (Gertrude M) mach opr Titeflex Inc h 70 Clayton
—Lucy Mrs r 166 State
—M Hilda housewkr h (2) 104 Maple
—Mabel H Mrs h 683 Worthington
—Margaret H tchr 58 Hartford ter h at Holyoke
—Margaret M h 27 Pearl st pl
—Margaret M wid Kevin T rem to Pennsylvania
—Martin A (Frances W) h 200 Commonwealth av
—Martin A Jr (Corrine) hardener S&WInc h 1054 State
—Mary A r 285 Union
—Mary C clk PMachCo r 12 Biltmore
—Mary M wid Francis M h 16 Venture dr
—Matthew J r 193 Worthington
—Matthew J Jr (Margaret F) lwyr (Harris Ryan Gibbons & Winniman) (303) 145 State h 1363 Plumtree rd
—Maybelle F wid Charles h 104 Margaret
—Michael J (Margaret M) foreman USRCo h 25 Mayo
—Mildred K wid Alfred J priv sec VNInc r 3025 Main
—Nora housekpr r 92 Marengo pk
—Patrick F (Mary C) bus driver StRy h 62 Alderman
—Paul J (Dorothy C) checker Windsor Conn h 119 Groton
—Philip H asst mgr 29 Worthington r 20 Itendale
—Philip J student r 46 Oxford
—Richard A emp StRy r 46 Florida
—Richard A bus opr StRy r 111 St James av
—Richard P (Mary C) slsman h 55 Bryant
—Robert G (Claire E) mason h 27 Jean dr

—Robert J in USArmy r 25 Mayo
—Robert M (Mary) h (303) 116 Federal
—Rose seamstress 1474 Main r 53 Abbott
—Russell L acct Washington DC r 114 Webber
—Ruth Mrs clk HSDiv r 33 Allendale
—Ruth C Mrs office sec (301) 130 Maple r 41 Davis
—T Edward (Margaret H) h (1) 29 Federal
—Terry D student r 27 Atwater ter
—Thomas (Eunice B) prod control supv CFalls h 35 Itendale
—Thomas A laborer city r 18 Beaven
—Thomas B in USArmy r 131 Butler
—Thomas F h 192 Santa Barbara
—Thomas F (Gladys B) insp NHRR h 9 Haskin
—Thomas F (Irene P) condr and brakeman B&A h 61 Crystal av
—Thomas F (Margaret D) h 66 Dearborn
—Thomas F (Mary T) (Malco Table Pad Co) (4) 18 Hancock h do
—Thomas J (Jessie L) prodwkr Westinghouse h 186 Santa Barbara
—Thomas W Jr (Margaret S) administrative asst SOD h 47 Whittier
—William C (Muriel E) wire weaver CBWWks h 120 Alderman
—William E (Myrtle N) expediter Westinghouse h 1537 Carew
—William F (Anna) (Ryan Dental Supply Co) (505) 1537 Main h at W Springfield
—William M freight handler RyEx h 30 Foster
Ryan's Copper House (Joseph F Ryan) rest 535 Page blvd
Ryans Benjamin F orderly 44 Copley ter h 16 Hubbard av
—James (Williemae) emp city h 170 Sharon
—Wilson B (Alberta J) in USAirForce h 218 Tyler
Ryba John B (Stella C) tank trk driver MCCo h 163 Leopold
—Joseph J (Adele M) guard MCCo h 140 Berkshire IO
Ryback Louis J (Ryback's Better Foods) 744 Main h at Agawam
—Mary F Mrs sec-asst treas Dillon's Package Store Inc 754 Main h at Agawam
Ryback's Better Foods (Louis J Ryback) 744 Main
Rybacki Lawrence B (Dorothy) asst to v pres 74 Park h at E Longmeadow
Rybczyk Max (Rose M) mach opr MDFCo h 327 Orange
Rychlik Alexander S (Alice C) office mgr (201) 167 State h at Holyoke
Ryczek Stephen W (Lorraine A) cutter MCCo h 235 Main IO
Ryde Arthur E foreman 13 Stockbridge r 89 Silas
—Manda H wid Clause E r 89 Silas
Rydek Claire M clk 1295 State h at Chicopee
Rydell Arthur T (Ellen A) draftsman G&BMfgCo h 66 Hall
—George G chemical mixer 54 Waltham av r 209 Orange
—Thorwald B O (Ida G) millwright VNInc h 209 Orange
Ryder Ann E Mrs tchr 11 Eastern av r (2B) 52 Manor rd
—Anna C wid Thomas P r 44 Belmont av
—Bruce R (Ann E) student h (2B) 52 Manor rd
—Chester (Gladys) in USNavy h 40 Kane
—Clark W (Christine) dist mgr Philadelphia Pa h 61 Arcadia blvd
—Clayton D mach opr USA h 91 Audubon
—Dexter R died June 28 1957 age 88
—Edward F receiving clk The Highland Hotel r 41 Spring
—Floyd (Constance) mech h 201 Corthell IO
—Francis C (Sylvia L) die repr MDFCo h 34 Donald
—Frank (Lena) insp MDFCo h 76 Clantoy
—Frank Jr (Virginia) firefighter SFD h 182 Westbrook dr
—Myron G (Lloyd F) tchr dancing 50 Spruceland av h do
—Pearl M Mrs insp 25 Willow r 10 Dorchester
—Richard B (Bernice) mach S&WInc r 449 Union
—Theodore C (Pearl M) emp P&WADiv h 10 Dorchester
—Thurber (Marion C) hospitalwkr Westfield h 38 John
—Virginia M clk MMLInsCo r 182 Westbrook dr
—see Rider
Rydz Wanda M nurse 35 High r do
Ryer Harold A (Helen A) painter S Hadley h 142 Keddy
Rygielski Martin L (Sally A) mixer USRCo h 42 Everett
Ryland Lilla M Mrs clk Thomas P Ryland Co 67 James r do
—Samuel P (Louise B) foreman 73 State h at E Longmeadow
—Thomas P (Lilla M) pres-treas Thomas P Ryland Co 67 James h do

"Better Be Safe Than Sorry" INSURE WITH
PRESTON AND OLMSTEAD, INC. INSURANCE and BONDS
TEL. RE 2-5161

RYLAND THOMAS P CO
Thomas P Ryland pres-treas Mrs Lilla M Ryland clk landscape contractors sewer work 67 James tel RE 4-7943—See opp inside Front Cover
Ryll Adolph (Mary) sec-treas Hotel Lenox Inc 1839 Main and (Lenox Hotel and Bar) 1837 do h at W Springfield
—Alfred R (Stefania T) pres Lenox Hotel Inc 1839 Main and (Lenox Hotel & Bar) 1837 do h at Chicopee
—Mary Mrs pres Auburn Cafe Inc 2138 Main h at W Springfield
Ryndsiun Rose wid Aaron r 120 Fountain
Rypyse John J (Joanne L) dentist (212-216) 121 Chestnut h 37 Beauchamp
—Stanley J dentist (212-214) 121 Chestnut h at Chicopee Falls
Rys Stephen M (Exilia) sls mgr 842 State h 36 Grove
—Walter M (Sophie A) plater USA h 22 Milton IO
Ryther Henry A (Gladys W) h 10 Chestnut
Ryzewicz Eugene F (Gertrude M) dry cleaner Ware h 84 Ranney
—Fred L (Angela) emp 3270 Main h 111 Fort Pleasant av
Ryzner Joseph M h 27 Champlain av IO
Rzasa Fred (Lena A) foreman 38 Walter h at W Springfield
—Genevieve slswoman ASCo r 16 Woodside ter
—Stanley E (Emily T) mail handler NYCRR h 34 Tacoma
Rzeszutek Walter A foreman USA h at Chicopee
Rzewski Wanda A priv sec 74 Park h at Holyoke
Rzezenkiewicz Dorothy nurses' aide Wesson Memorial Hosp r do
Rzonca Stanley A mech 10 Mill h at Westfield

S C MARKET (Samuel Clark) grocers 66 Hancock
S & A Transportation Inc Edward T Smart pres-treas trucking 93 Broad
S & H Green Stamps Mrs Dorothy A Brodeur mgr premium goods 1225 Main
S & J Grocery (Ralph M Cook) 150 Belmont av
S & M Glass Co (Joseph McClelland) 185 Walnut
S & S Smoke Shop (James J Santillo) 1179 Main
S & S Upholstered Furniture Co (Stanley W Edmonds and Samuel P Curry) 154 Walnut
Saab Albert A (Rose F) r 54 Charles
—Alfreda Mrs 340 Ridgeway av h 123 Layzon Brothers rd IO
—Charles mfr WSpfd r 68 Temple
—Charles A (Rose F) emp (218) 121 Lyman h 54 Charles
—Charles E (Charles E Saab Insurance Co) (218) 121 Lyman h 99 Park rd
—Charles E Insurance Co (Charles E Saab) (218) 121 Lyman
—Michael Abi Rev pastor St Anthony Syrian Roman Catholic Church h 50 Charles
—Michael C (Stylish Maid Mfg Co) (218) 121 Lyman and (The Picture Apron Co) do r 54 Charles
—Paula bkkpr Westover r 54 Charles
Saba Galidd emp 140 Chestnut r 304 Bridge
—George A shipping clk 3 Post Office al r 30 Springfield
—Louis G (Sadie N) mgr S Hadley Falls h 30 Springfield
—Nafi bkkpr 49 Lyman r 20 Springfield
—Rose wid George h 20 Springfield
Sabadosa Ralph J (Olga G) mach opr MDFCo h 41 Miller
—Richard R mach opr WMassElecCo r 41 Miller
Sabaski Walter (Jennie) grinder MDFCo h 611 Plainfield
Sabastino Angelo janitor (209) 145 State r 133 Maple
Sabato William T (Alice M) mach opr HC&PCo h 172 Thompson
Sabbides Charles E (Evelyn C) h 11 Woodbine av
Saben Lorraine B tchr 426 Armory h 80 Northampton av
Saber Olive M bkkpr 77 Winter h 78 Briarcliff
Sabettini Leo R (Julia) bartender WSpfd h 164 Dubois IO
—Santes H (Mary R) clk PTS h 26 Alvin
Sabin Carl A (Eva S) associate gen counsel MMLInsCo h 38 Renceiau
—Martha J med sec 281 State r 38 Renceiau
—Robert S underwriter 1250 State h at Chicopee Falls
—Robert S (Margaret T) rem to Chicopee Falls
Sabino Dolores R Mrs cashier (317) 1570 Main r 19 Bristol
Sabol Edward T (Marion C) asst foreman AmBCorp h 114 Seymour av
—Marion C Mrs typist USA r 114 Seymour av
Sabourin Dorothy L Mrs office mgr 116 Nursery and pres Kemical Products Co Inc 215 Page blvd r 1446 do
—Emelienne Mrs h 244 Centre IO
—Emma O wid Albert E) h 48 Champlain av IO
—Everett H (Phyllis D) rem to Longmeadow
—H Donald slsman 233 Page blvd r 1446 do
—Henry A (Dorothy L) treas Kemical Products Co Inc 215 Page blvd h 1446 do
—Raymond E (Margaret M) firefighter SFD h 36 Harding
—Thomas carp r 580 State
—Willard C (Eunice J) rem to Ludlow
Sabro Distributors Inc Robert L Saykin pres Samuel Saykin treas whol houseware 47 Hillman
Saccamando Charles (Mary) baker GBCo h 112 Lionel Benoit rd
—Evelyn r 48½ Mason
—Larry J (Florence A) packer 117 Carew h (1) 8 Massasoit
—Louis (Hedwega A) mach opr CVMfgCo h 48½ Mason
Sacchelli John (Ines) atdt USA h 17 Bayonne
Sacco Annette C hairdresser 822 State r 28 Mansfield
—Anthony N (Johanna M) meatcutter Chicopee h 27 Bevier
—Anthony N (Phyllis P) acct 644 Monsanto av IO h 20 Melbourne
—Antoinette wid Nicholas h 7 Morris
—C George public relationsman (310) 1562 Main r 122 Chestnut
—Daniel J (Edith S) slsman h (6) 22 Bayonne
—Dolores F clk 840 State r 28 Mansfield
—Emilio F (Eleanor M) meatcutter Chicopee h 17 Carlisle
—Frank H (Louise A) slsman h 28 Mansfield
—Rocco J r 7 Morris
Saccucci Dorothy M clk SETCo r 7 Palmyra
—Mario W (Dorothy M) slsman h 7 Palmyra
Sacenti Fannie G packer 616 Berkshire av r 41 Brickett
—Florence F bkkpr 616 Berkshire av r 41 Brickett
—Gaetano r 124 Wait
—Louis J clk SPO r 41 Brickett
—Mario W (Julia M) cutter GBInc h 75 Bliss
—Mary Mrs conf 41 Brickett h do
—Richard D trk driver WMassElecCo r 41 Brickett
—Viola M Mrs emp HB&ACo h 37 Calhoun
Sacharczyk Josephine C dental asst 26 Maple r 586 Chestnut
—Luke (Catherine) h 586 Chestnut
—Stephen (Alma L) trk driver WSpfd h 55 Phoenix
—Walter J (Sandra E) mach opr 78 Island Pond rd h 179 Warrenton
Sachs Abraham I (Ida) (Magaziner's Bakery) 1132 Dwight and pres Mother Hubbard Donut Shop 118 Boston rd h 69 Leyfred ter
—Herbert I (Elizabeth S) rem to NY
—Irwin student r 69 Narragansett
—Louis (Esther L) (Magaziner's Bakery) 1132 Dwight and v pres Mother Hubbard Do-nut Shop 118 Boston rd h 69 Narragansett
—Martin W (Jean M) (Magaziner's Bakery) 1132 Dwight and clk Mother Hubbard Do-nut Shop 118 Boston rd h at Longmeadow
—Rebecca Mrs r 48 Narragansett
—Roberta clk 1327 Main r 69 Leyfred ter
Sack David student r 55 Alsace
—Helen S Mrs office sec 979 Dickinson r 55 Alsace
—Jacob L (Helen S) slsman 39 Lyman h 55 Alsace
Sackett Harold A (Dorothy G) foreman WMassElecCo h 11 Stapleton rd
—Josephine C wid Frederick C h 21 Auburn
—Richard C (Irene H) prod control mgr PM&GCo h 24 Harvard
—Robert D (Miriam A) chemical eng 812 Monsanto av IO h at E Longmeadow
—Robert I (Janice) mach IOCo r 9 Montcalm
Sacred Heart High School 34 Linden
—Heart Rectory 395 Chestnut
—Heart School 27 Everett
Sacuta Koostenty (Martha) repairman B&A h 134 Patton
—Michael mach opr PM&GCo r 134 Patton
—Nicholas tailor 3246 Main r 134 Patton
Saczawa Ella Mrs rem to Westfield
—Mary M r 28 Freeman ter
Sada Gregory r 36 Clinton
Sadak Esper J (Elsine M) policeman SPD h 14 Standish
—Freda married John Condon
—George M carp USA r 109 Linden
—Joseph M (Freda) h 93 Linden
—Michael E (Mary D) emp Westinghouse h 109 Linden
—Sally mach opr Westinghouse r 109 Linden
Sadavo Vassell r 69 10th
Sadik Anna M r 65 E Allen Ridge rd
—Fannie T tchr 46 Oakland h 65 E Allen Ridge rd
—Harry B (Florence) slsman Boston h 132 Garland
—Marvin S student r 132 Garland
—Sarah asst cashier NYCRR r 65 E Allen Ridge rd
Sadler Glen K (Doris E) mach HSDiv h 361 Belmont av
—Jacob (Charlotte) clk Hartford Conn h 100 Massasoit
—Meyer (Dorothy) shipping clk 88 Birnie av h 262 Hartwick
—Milton (Bette J) purchasing agt USA h 52 Dwight rd
—Raymond A (Gloria C) slsman WSpfd h 46 Franconia
Sadler's Drug Store Inc George Radner pres-treas 1134 Main
Sadlowski Carole A clk TelCo r 93 MassAv
—Maryann T clk MMLInsCo r 26 Howard
—Stephen J (Florence R) maintman Wilbraham h 93 MassAv
Sadovsky Herman (Rose H) pres The Bridal Shop Inc 1342 Main h (G) 160 Maple
Sadow Henry (Gladys) mgr 1342 Main h (2B) 76 Longhill
Sadowski Alexander (Vera) letter carrier 85 State h at Amherst
—Anna wid William r 29 Harmon av
—Donald J (E Claire) pilot plant opr MCCo h 1015 Liberty
—Doris clk MMLInsCo r 26 Howard
—Hattie B clk 195 State r 52 Nelson av
—Henry r 56 Orchard
—Joan teller 1319 Main r 117 Burghardt
—Josephine wid Frank h 52 Nelson av
—Laura L Mrs h (3) 787 Dwight
—Marion L Mrs clk 1064 State r 117 Burghardt
—Peter F (Marion L) (Pete & Don's Fruit Market) 1064 State h 117 Burghardt
—Stanley (Rose M) h 110 Farnsworth
—Walter (Bertha) weaver Holyoke h 48 Penrose
—Zigmund A (Helen I) diesinker MDFCo h 51 Rollins
Sadowsky Max (Rose) h 15 Alsace
—William (Margery M) treas The Williams Distributing Corp 372 Pasco rd IO h at Longmeadow
Sady Anna S wid Selmon J grocer 173 Franklin h 86 Charles
—Eva D Mrs mach opr Westinghouse r 284 Franklin
—Frederick J clk 171 Franklin r 86 Charles
—Michael J (Barbara C) clk E Longmeadow h 284 Franklin
—Stanley H (Jane M) elec h 783 Newbury
Saex Robert J (Lorroline) rem to Holyoke
—Stanley S (Thelma) acct Holyoke h 57 Olmsted dr
Safarik Edward J bkkpr G&BMfgCo r 80 Grand
—Harold W (Elizabeth M) mach opr MCCo h 76 Grand
—Joseph J finisher WSpfd r 80 Grand
—Rudolph W (Ann M) clk 436 Dwight h at Holyoke
—Wilhelmina wid William h 80 Grand
—William H student r 76 Grand

SAFE DEPOSIT AND TRUST COMPANY

OFFICERS
EDWARD KRONVALL chairman of the board
CHESTER J CHAMBERS v chairman of the board
ROBERT R EMERSON pres
BANKING DIVISION
HAROLD WHITE v pres
GERALD N HAKES asst v pres and treas
RICHARD R FILLEY asst treas
RUSSELL R MOFFATT asst treas
LINVILLE G HIGGINS auditor
TRUST DIVISION
EUGENE W SHAW v pres
PAUL M VINING v pres
GORDON C KIBBE trust officer
MABEL E KRONVALL associate trust officer
STUART F COWLES asst trust officer
EAST LONGMEADOW BRANCH
HAYDEN S BRADLEY mgr
MONSON BRANCH
NORMAND A LA FLAMME mgr
MAIN BANKING ROOMS
127-131 STATE TEL RE 7-4321
—See insert opp Springfield Safe Deposit & Trust Co Alphabetical Directory and p 60

Safeguard Insurance Co L E Meacham & Co ins agts (703) 1562 Main

78 HILLMAN STREET
NEW ENGLAND BLUE PRINT PAPER CO.
EVERYTHING FOR DRAFTING, SURVEYING AND PRINT MAKING
RE 6-8371

TELS. RE 3-9183 RE 6-8347
CABRINI MOVING SERVICE, INC.
LOCAL AND LONG DISTANCE MOVERS
531 WORTHINGTON STREET SPRINGFIELD, MASS.
TELS. RE 6-8348 RE 2-8900

GENERAL INSURANCE MacDONALD & JOHNSON, Inc. (607-608-609-610) 1387 MAIN STREET TELEPHONE RE 6-5461

Contractors - Masons Carpenters - Builders SAPELLI CONSTRUCTION CO., INC. 530 ST. JAMES AVENUE Phones RE 9-9639 RE 2-1057

SAFETY COUNCIL OF WESTERN MASS
Lincoln B Crosby pres Victor J Mari executive dir Gordon C Kibbe treas (204) 458 Bridge tel RE 7-1479

Saffer Abraham J (Hannah) pres WSpfd h 137 Bellevue av
—Charles (Fannie) mgr 1472 Main h 14 Massasoit pl
—Estelle R wid Sylvan tchr 64 Myrtle h 32 Greenleaf
—Louis (Shirley S) smelter WSpfd h 53 Olmsted dr
—Moses (Mae G) smelter WSpfd h 28 Bronson ter
—Philip (Elaine P) foreman WSpfd h 31 Wexford
—Ralph M (Grenna G) dentist (524) 293 Bridge h 42 Perkins
—Sheldon P (Lois E) ins agt (304) 44 Vernon h 21 Elwood dr
Safford Donald M (Patricia N) rem to Belchertown
—Julius M (Kathleen M) insp Westinghouse h 63 Colonial av
—Priscilla M clk HSDiv r 63 Colonial av
Sagalyn Dora wid Raphael h 1 Florentine Gardens
—Irwin (Lucy) pres Holyoke h 90 Park dr
—Julian L (Margaret H) executive Chicopee h 96 Sumner av
Sagan Chester M (Stephanie V) foreman MDFCo h 3 Peer
—Leo R (Mary) warehouseman 245 Chestnut h 15 Connolly IO
—Max W (Bozenna S) foreman USEnvCo h 270 Parker IO
—Peter J (Cecile F) mach 311 Page blvd h 103 Cass
—Stanley B (Amelia R) forger MDFCo h 24 Alfred
—Stephanie V Mrs clk WSpfd r 3 Peer
Sage Clarence J clk 125 Armory and rest Chicopee r 122 Chestnut
—George pres Interstate Busses Corp of Mass (2-3) 144 Bridge r inq do
Sager Frank (Nancy J) in USAirForce h (1) 36 John
Sagers Robert S (Harriett E) dist mgr 758 Sumner av h at Somers Conn
Sagon Chester J loader 16 Mill River la r 45 Baldwin
—Edward W mach opr E Hartford Conn r 45 Baldwin
—Walter J (H Mildred) cook Northampton h 45 Baldwin
Sahli Mary F Mrs tchr 103 Williams r 184 Shawmut
—Rudolph F (Mary F) despatcher WMassElecCo h 184 Shawmut
Sahpiro Esther E with California Casuals 447 Dickinson r 297 Trafton rd
—Samuel S (California Casuals) 447 Dickinson r 297 Trafton rd
Sai Albert J (Stella A) stock clk CVMfgCo h 35 Daniel IO
—Cecelia wid Stanislaw h 164 Hampden IO
—John r 1400 State
—Julian (Anne) expediter CVMfgCo h 170 Hampden IO
Saiben Real Estate Inc Mrs Sadie Weitz pres (407) 175 State
Saidera Bernard mach Bridgeport Conn r 236 Locust
—Peter H (Bridget D) bartender 50 Broadway h 236 Locust
Saile William A signwkr 731 Worthington r 140 Pendleton av
Saindon Homer H h 37 Surgeant
—Lydia M wid Joseph furn rms 96 Calhoun h do
St Aidan's Episcopal Church 8 Rollins
St Albans Arthur r 27 Mattoon
St Aloysius French Roman Catholic Cemetery 1273 Berkshire av IO and 2000 Page blvd IO
—(French) Roman Catholic Church 21 Main IO
—(French) Roman Catholic Rectory 215 Main IO
—French School 279 Worcester IO
St Amand Eugene H (Eliane G) mason 48 Sheldon h do
—Leonard C (Ella J) mech BInc h 130 Darling IO
—Paul L (Louise C) painter h 71 Milford
—Paul R Jr painter Westinghouse r 71 Milford
St Amant Charles senior serviceman 555 State h at Chicopee Falls
—Lorenzo A millman USRCo and furn rms 150 Pearl h do
St Amour Ernest E (Eugenie M) prod despatcher AmBCorp h 41 McKnight
St Anthony Roman Catholic Church 172 Liberty
—Roman Catholic Church Rectory 50 Charles
St Anthony's Church Parish Hall 178 Liberty
St Armond Josephine A Mrs clk DMCo r 201 Wilbraham av
—Romeo R (Josephine A) heat treater USA h 201 Wilbraham av
St Aubin Arthur G (Madeline C) presser 1897 Columbus av h 82 Alexander
St Barnabas Episcopal Church 1008 Sumner av
—Rectory 37 Bangor
St Benedict's Catholic Cemetery Liberty c Armory
St Charles Ernest F (Yvonne) pres Professional Building Drug 18 Maple h at Lynn
—June C clk Valley Bank & Trust Co 1531 Main h at E Longmeadow
—Paul H mgr 324 Taylor h at Holyoke
—The apts 82-86 Pearl
St Clair John G (Helen M) eng WMassElecCo h 112 Hermitage dr
—Mary Jane nurse Mercy Hosp r do
—William H (Gertrude A) personnel mgr SDFCo h 96 Old Brook rd
St Cyr Edna B Mrs emp BInc r 19 Fullerton IO
—George J (Edna B) baker's helper GBCo h 19 Fullerton IO
—Joseph B (Mary) carp h 86 Mill
—Levi molder Spfd Bronze & Aluminum Co r 86 Mill
—Loredan F (Marilyn H) underwriter 365 State h 276 E Allen Ridge rd
—Lydia M wid Patrick J h (1) 108 Byers
—Marie E wid Loredon F h 37 Mandalay rd
—Marilyn H Mrs clk 365 State r 276 E Allen Ridge rd
—Mary wid Edward F h 60 Clantoy
—Patricia I clk 1295 State h at Chicopee
—Patrick J died Jan 27 1958 age 78
—Raymond L (Edith J) grinder MDFCo h 301 Breckwood blvd
—Willard student r 68 Dunmoreland
St Denis Lillian died June 29 1957 age 71
St Dennis Walter R (Mary) mach opr 152 Fisk av h 64 Abbe av
St Denny Richard S (Joan M) asst supt SRCo h 99 Ravenwood
St Francis George r 1400 State
—Louis N (Inez M) emp P&WADiv h 29 Florida
—Nazareth r 29 Florida
St George Ernest mgr 296 Main h at Worcester
—Greek Orthodox Memorial Church 2309 Main
—Greek Orthodox Memorial Church Parish House 2309 Main
—Mary Mrs h 19 Shaine cir
—The apts 228 Belmont av
St Germain Alfred L (Shirley M) painter h 132 Jerilis dr
—Beatrice E Mrs (City Cleaners & Dyers) 2888 Main h 54 Ringgold
—Beatrice R bkkpr 275 Maple r 32 Malden
—Cecile T Mrs clk Wilbraham r 75 Decatur IO

ST GERMAIN D J & CO
D JOSEPH ST GERMAIN pres
PAUL H GALE v pres-sec
WILLIAM J WILSON treas
ESTABLISHED 1924
INVESTMENT SECURITIES
100 CHESTNUT
TEL RE 3-5111
—See side lines and p 72

St Germain D Joseph
(Dorothy H) pres D J St Germain & Co 100 Chestnut h 178 Atwater rd—See side lines and p 72

—J Brewster (Mary K) student h (7) 64 Federal
—Joseph A (Beatrice E) insp Agawam h 54 Ringgold
—Leo (Mary A) store mgr 1176 Main h at Holyoke
—Mary K Mrs lab tech (401) 20 Maple r (7) 64 Federal
—Nazaire J (Juliette M) supv S&WInc h 102 Barber
—Ralph R (Cecile T) mach emp 156 Wason av h 75 Decatur IO
—Remi r 207 Corona
—Richard student r 54 Ringgold
—Roger L (Mary) buyer 2018 Main h 74 Adams
—Roland N (Claire T) insp 36 Dwight h 483 Goodwin IO
—William O h 32 Malden
St Germaine Exears (Emma) h 3040 Main
—Gisele B cafeteriawkr SHosp r 3040 Main
—Leo mgr 1176 Main h at Holyoke
St Hilaire Adolph J (Annette M) pattern setter CVMfgCo h 84 Lorimer IO
St Hill Roland (Eleanor) slsman 376 Birnie av h at Pittsfield
St Jacques Audrey L r 45 Littleton
—Celina M wid Delphis E h 64 Grosvenor
—Elphege (Delcea) mech Chicopee h rear 12 E Hooker
—Emile J (Marguerite M) mach opr AmBCorp h 512 Chestnut
—Ernest F (Carmella K) musician WSpfd h 66 Midway IO
—Frances E Mrs slswoman 1414 Main r 24 Dover
—Francis N (Jeannine A) route slsman 302 Locust h (1) 17 Jenks
—Francis W (Madeline) h 45 Littleton
—Harry restwkr 140 Chestnut r 2157 Main
—Louis J (Frances E) mach E Longmeadow h 24 Dover
St James Alexander r 36 Alden
—Avenue Convalescent & Nursing Home (Oscar J and Mrs Blanche G Seguin) 890 St James av
—Cleaners & Tailors (Abraham Berman) 322 St James av
—Methodist Church 3095 Main
—The apts 5 Oak and 573 State
St Jean Alfred E (Laura B) emp MCCo h 57 Porter
—Annette R Mrs supv 1250 State h at Holyoke
—Armand died Nov 18 1957 age 67
—Armand J Jr (Norma J) slsman h 36 Meadowlark la
—Armand R (Dorothy C) prod planner Titeflex Inc Hendee h at Westfield
—Arthur (Beverly A) (Cambridge Variety Market) 156 Cambridge h at W Springfield
—Arthur E (Mildred E) treas L W Howard Inc 883 Allen h 26 Kipling
—Arthur L (Vivian M) janitor Federal Land Bank 310 State h at W Springfield

St Jean Electrical Co Inc
Eugene G St Jean pres-treas Mrs Clara P St Jean clk of corp electrical contractors residential and commercial wiring overhead and underground construction electrical work complete insurance coverage 37 Spring W Springfield tel RE 6-3322 —See side lines

—LeRoy (Cambridge Variety Market) 156 Cambridge r (9) 88 Spring

St Jean Lighting Maintenance Inc
Eugene G St Jean pres-treas Mrs Clara P St Jean clk of corp lighting maintenance service installed and repaired by contract on small monthly charges 37 Spring W Springfield tel RE 6-3322—See side lines

—Lorraine Mrs bkkpr 531 Worthington h at W Springfield
—Raymond P (Eva A) assembler Westinghouse h (2) 11 Jenks
—Robert A student r 26 Kipling
—Virginia Mrs r 120 Mill
St John Addie M Mrs typist WSpfd r (17) 109 Magazine
—Alice wid Horace O mach opr 296 Main r 314 Berkshire av
—Church of God FB 680 Dwight
—Doris M Mrs h 35 Grosvenor
—Hector B (Cora) mach AmBCorp h 36 Hunter pl
—Hector J (Bernice M) excavating contr 38 Douglas h do
—Joseph B (Bertha E) h 515 Berkshire av
—Lawrence r 35 Grosvenor
—Michael G (Jean) rem to New Jersey
—Richard B (Jacqueline L) insp HSDiv h 36 Fairfield
—Urban E (Addie M) emp Westinghouse h (17) 109 Magazine
—Walter L (Dorothy V) foreman VNInc h 101 Clearbrook dr
St John's Community House 643 Union
—Congregational Church 69 Hancock
St Joseph's Convent 62 Elliot
—French Roman Catholic Church Howard n Columbus av
—Normal College 62 Elliot
—Parochial School 1259 Columbus av and 43-49 Edwards
—Polish National Catholic Church 32 Prospect
—Polish National Catholic Church Rectory 44 Prospect
St Julien Wilson (Hazel M) rubberwkr USRCo h 176 Northampton av
St Laurent Antoinette M Mrs h 3364 Main
—Bernice M Mrs clk 1435 Main r (9) 125 Magazine
—Charles J (Bernice M) clk SPO h (9) 125 Magazine
—Girard R (Jacqueline R) carp h 17 Calhoun
—Helen C married Gradin Smith rem to Chicopee
—Lloyd R (Norma) metal lather h 61 Clayton
—Marie A wid Delor J r 17 Sullivan
—Marie P rem to Montreal Canada
—Paul R (Doris M) rem to Palm Beach Fla
—Paula T cutter 33 Morris r 3364 Main
—Ralph J (Beatrice M) mach opr MDFCo h 59 Clayton
—Richard E r 325 Island Pond rd
—Robert E mach SDFCo r 59 Clayton
—Sadie A wid Arthur h (1) 2782 Main
—Willis (Blanche) h 325 Island Pond rd
St Lawrence Ann Mrs steno HSDiv r 912 Chestnut
—Wilfred A (Ann) project co-ordinator HSDiv h 912 Chestnut
St Ledger Clara wid Patrick P cook 34 Harrison av h (5) 97 Spring
—John W emp 224 Franklin h (1) 130 Byers
—Joseph F r 26 Rosella
—Margaret C nurse Spfd public schools r 26 Rosella
—Mary L h 26 Rosella
St Louis The apts 97 Spring
St Luke's Episcopal Church 961 St James av
—Home Sister Mary Prudentia superior 85 Spring
—Home (new annex) 79 Spring
—Home (old annex) 91 Spring

RISK INSPECTIONS
CLAIM ADJUSTMENTS
NORTHEAST SERVICE CO.
THIRD NATIONAL BANK BUILDING
"Everything for the insurer"
PHONE RE 3-1271

St Marie Arthur J (Laura M) maintman SDFCo h 47 Cleveland
—Clifford A (Elizabeth R) woodwkr Chicopee h 116 Park rd
—Doris E h 96 Adams
—Henry C printer emp (676) 29 Worthington r 193 do
—Henry J (Dolores A) trk driver 202 Lyman h (8) 32½ IO
—Marie L wid Alfred r 21 Garcia
—Minnie G wid Samuel r 32 Myrtle
—Nelson F elec Westinghouse h 44 Duryea
—Nelson F Mrs (Rhea) died May 14 1957 age 54
—Nelson W pharmacist 14 Orange r 44 Duryea
—Patricia Ann clk (3d fl) 95 State h at Chicopee Falls
—Raymond J expediter Westinghouse r 112 Osborne ter
—Robert J (Violet M) pharmacist 61 St James blvd h 362 Tremont
—Sydney G (Nancy A) mach opr Alamac Knitting Mills Inc h 4 Quebec IO
St Martin Al insp HSDiv r 111 Westford cir
—Antoinette J priv sec 238 Dwight r 68 Fort Pleasant av
—Bertrand (Beatrice J) h 115 Westford cir
—Elmira wid Joseph h 111 Westford cir
—Ernest J (Rosalind A) elec DMCo h 211 Dorset
—Ferdinand A printer Boston r 77 Alexander
—Joseph C (Corinna R) h 402 Plainfield
—Jules A (Lydia J) rem to Ludlow
—Mary R wid Maurice J h 77 Alexander
—Norman E (Anne M) eng draftsman HSDiv h 247 Tiffany
—Paul J (Rita I) foreman MDFCo h 12 Eagle
—Rene E (Yvonne A) bartender 140 Chestnut h 29 Medford
—Yvonne M school nurse 62 Elliot h 68 Fort Pleasant av
St Mary's Rectory 840 Page blvd
—Roman Catholic Church 824 Page blvd
St Matthew's Convent 167 Berkshire IO
—Parochial School 197 Main IO
—Roman Catholic Cemetery Springfield n Hamburg
—Roman Catholic Church 50 Pinevale IO
—Roman Catholic Rectory 52 Pinevale IO
St Michael's Cemetery 1601 State opp Berkshire av
—Hall and School 42 Elliot
—Michael's Rectory 260 State
—Roman Catholic Cathedral 240 State
St Onge Albert O (Rita F) meatcutter 186 Main IO r 73 Holly IO
—Arlene Y Mrs clk Chicopee r 448 Newbury
—Edward R (Arlene Y) fireman CFalls h 448 Newbury
—Ernest G (Irma R) driver mech SPO h 338 Belmont av
—Gaston J (Lorraine C) assembler PMachCo h 46 Parkin
—H Frank (Ella M) h 199 Draper
—Jean F clk 85 Chestnut h at W Springfield
—Jeanne M married John Bryans
—Joseph M (Edna M) h 71 Fargo
—Joseph T maintman 56 Taylor h 100 Melrose
—Joseph T Mrs (Florence M) died Feb 13 1958 age 65
—Lavenia wid Louis h 174 Centre IO
—Mabel C Mrs clk ASCo r 37 Freeman ter
—Melina wid George r 37 Freeman ter
—Omer A (Mabel C) meterman SGLCo h 37 Freeman ter
—Orphir E (Lillian L) clk WMassElecCo h 302 Goodwin IO
—Richard S (Faith B) office clk Agawam h 32 Chase av
—Vincent C (Helen M) (Sloan's Barber Supply) 20 Hancock h at Wilbraham
St Paul Companies W Frank Hutton mgr ins (651) 31 Elm
St Peter Albert T (Maureen I) mach PM&GCo h (D) 54 Edmund Wynne cir
—Alfred A (Eva) trk driver WSpfd h 267 Nottingham
—Burton W (Bernice E) elec NHRR h 197 Massasoit
—Charles A (Maxine) balancer SHDiv h 155 Middle
—Donald L (Claire M) maintman SETCo r 78 Pearl
—Ernest A (Doris M) draftsman E Longmeadow h 34 Alfred
—Henry N (Ora B) h 100 Nottingham
—Lorraine A h 4 Salem
—Louis J (Alice R) tool grinder PM&GCo h 37 Rutledge av
—Malinda wid Arthur h 34 Alfred
—Marjorie E Mrs slswoman 1414 Main r (24) 40 High
—Maxine Mrs waitress 1130 State r 155 Middle
—Roger W (Marjorie E) cutter Sunshine Art Studies r (24) 40 High
—Theodore (Mary) mach Windsor Locks Conn r 2713 Main
—Wilmer J (Stella M) tirewkr USRCo h 104 Larchmont
—& St Paul Russian Orthodox Church 118 Carew
St Peter's Episcopal Church 45 Buckingham
—Parish House 50 Sherman
St Peters Harold H (Cora E) h 91 Bowles
St Pierre Albert J (Agnes C) h 1211 Page blvd
—Catherine M Mrs clk 47 Federal r (2) 63 do
—Donald h 78 Pearl
—Emile (Mary R) chef Adams Table h 74 Linden
—Emile (Mary R) foreman 59 Napier h 118 Corona
—Francis J (Catherine M) photographer emp (416) 36 Court h (2) 63 Federal
—George (Marie A) (George St Pierre & Son Funeral Home) 576 State h do
—George Jr (Virginia R) (George St Pierre & Son Funeral Home) 576 State h at Longmeadow
—George & Son Funeral Home (George and George St Pierre Jr) funeral dirs 576 State
—J Alfred Jr Eleanor) clk 222 Main IO h 306 do
—Joseph A (Marie A) h 81 Chestnut IO
—Jules A student r 306 Main IO
—Leon V (Claire G) rem to Longmeadow
—Levis J (Doris L) clk of corp Ratell Funeral Home Inc 200 Main IO h 304 do
—Marcelle M bkkpr 88 Front IO r 81 Chestnut IO
—Margaret wid Leon r 2) 63 Federal
—Maurice C (M Angele) pres Ratell Funeral Home Inc 200 Main IO h do
—Norman E yardman 19 Alpha r 118 Corona
—Roderick restwkr r 1853 Main
—Roland O in USNavy r 118 Corona
—Ronald E student r 118 Corona
—Rudolph A (Rita M) lab tech HSDiv h 204 Westford av
—Therese L clk SHosp r 81 Chestnut IO
St Sauveur Gloria F Mrs rem to Chicopee
—John F welder WSpfd h 52 Rodney Smith Jr cir IO
St Thomas Aquinas Church 40 Waverly
—Aquinas French School Parochial) 22 Waverly
—Aquinas Rectory 35 Harriet
St Vincent de Paul Society Cathedral Conference Michael J Walsh treas 15 Avon pl
—de Paul Society Particular Council Michael J Walch treas 15 Avon pl
St Vincent's Mission House 240 Longhill
Ste Marie Alzire wid Elphege h 420 Sumner av
—Estelle M clk 112 Broadway r 420 Sumner av
—Jerome G (Nellie R) grinder USA h 112 Newland
—Orville A office sec H L Handy Co r 420 Sumner av
—Rosalba A clk 1477 Main h at Chicopee Falls
—William O (Lillian C) rem to Stratford Conn
Saj Stephen P (Lillian B) mill opr CFalls r 924 Boston rd
Sajdak Bronislaus mach CVMfgCo r 343 Worcester IO
—Orene E clk WSpfd r 61 Genesee
—John (Victoria) h 343 Worcester IO
—Rose wid Walter h 61 Genesee
—Stanley F (Helen D) clk (137) 36 Court h 57 Primrose IO
Sakamoto Sadayoshi (Helen M) in USAirForce h 94 Holly IO
Sakel James G (Tina) emp 120 Oakland and tester WMassElecCo h 69 Maryland
Sakellis John H (Sophie) parking atdt 29 Railroad h 41 Grover
—Leon H (Lillian M) auto parking 29-35 Railroad h 74 Cleveland
—Mario emp city r 41 Grover
Sakowitz Louis (Ida) r 44 Copley ter
Sakowski Antonina Mrs r 15 Rogers IO
—Dorothy M Mrs comptometer opr (7th fl) 29 Worthington h at Ludlow
—Edward A in USArmy r 110 Genesee
—Frank W emp 157 Chestnut h 120 Congress
—John S r 128 Congress
Saks Gerald D student r 8 Hartford ter
—Joel W student r 8 Hartford ter
—Philip E (Selma G) lwyr (351) 31 Elm h 8 Hartford ter
—Selma G Mrs tchr 221 Bay r 8 Hartford ter
Sakuradi Lewis author r 86 Bloomfield
Salachi Alexander W (Christine M) clk PTS h 36 Gatewood rd
Salafani Dominick (Alice D) baker GBCo h (7) 33 Arch
Salamano Edward F (Emily M) slsman 42 Emery h 17 Thornton
—Edward W student r 17 Thornton
Salame George (Susan R) electronic eng USA h 108 Cuff av
—James (Gladys R) foreman 38 Walter h at Feeding Hills
—James G (Gladys R) foreman MDFCo h 18 Santa Barbara
—Michael (Mary) h 122 Cuff av
Salamon Irene slswoman ASCo r 74 Oak Grove av
—Stanley W (Helen M) mach opr CVMfgCo r 34 Falmouth IO
Salbo John (Jean) clk Stop & Shop h 1157 Boston rd
—Michel (Alice) mach opr MDFCo h 17 E Hooker
Saleeby Elias M (Eva L) mach emp 157 Chestnut h 657 Cooley
Salem Frank (Gloria G) slsman WSpfd h 86 Cuff av
—Samuel M (Josephine R) furniture WSpfd h 160 Hartwick
—The apts 49 Pearl and 2-4-6 Salem
Salemi Anna wid Joseph h 63 Pembroke
—Vincent J (Ann R) serviceman 445 Central h 71 Pembroke
—Yolanda G r 63 Pembroke
Salemis Dominick N (Carmela M) sta fireman USA h 1052 State
Salerno Edward M apprentice printer 340 Main h at Longmeadow
—Frederick R (Mary C) dentist 82 Maple h 56 Stockman
—Michael r 20 Parkside
—Salvatore M (Annette) printer emp 340 Main h at Longmeadow
Saletnik Edward F (Ann M) rem to Wilbraham
—Phyllis A clk 26 Byers h at Ludlow
Salgado Sally Mrs h (C) 577 Bay
Saliba Elizabeth A cashier USA r 121 Northampton av
—Lillian wid Joseph h 121 Northampton av
—Nelson A (Mildred M) supt CFalls h 112 Leavitt
Salier Louis P (Germaine B) rest Thompsonville Conn h 190 Hancock
Salih Edna C priv sec SOD r 10 Ingraham ter
Salisbury Paul F (Barbara A) slsman h 272 Greenaway dr
Salit Albert A (Bessie E) slsman 1139 Main h 1023 Sumner av
Salk Albert N (Ruth H) mgr 727 State h 73 Mayfair av
Saller J C (Lois) in USAirForce r 75 Buckingham
Salley Joseph (Mary Lou) constrwkr h (B) 159 Sharon
Sallins William J (Lillie R) emp S&WInc h (D) 42 Lionel Benoit rd
Salls Elizabeth M wid Percy A N nurse 45 Rochelle h do
Sally's Restaurant (Mrs Harietta Raschilla) 863 Main
Sallyanna Sandwich Shop (Mrs Helen K Gerretz) 34 Harrison av
Sallye Joseph W (Mary L) constrwkr h 72½ Greenwood
Salmen Alfred W (Julia M) mgr 297 Plainfield h 30 Mayfield
—Mary Ann student r 30 Mayfield
Salmond Alexander R (Yvonne M) asst chief USA h 140 Wellington
—David C (Mary S) mech 1225 Parker IO h 58 Milton IO
—Jean wid William r 140 Wellington
—Mary S Mrs time clk MCCo r 58 Milton IO
Salo Bruno M surplus property disposal asst USA r 36 Eddy
—John (Hildur M) h 39 Carver
—Reino E (Mary J) meter reader WMassElecCo h 135 Groveland
—Sam S (Sandra E) h 36 Eddy
Salois Salvador (Rita) h 17 E Hooker
Salomon Alfred (Margaret's Baby Shop) 300 Bridge h at W Springfield
—Charlotte bkkpr 145 Iyman h 20 Rosemont
—Leona bkkpr 289 Mill r 20 Rosemont
—Margaret (Margaret's Baby Shop) 300 Bridge h at W Springfield
—Robert A (Virginia N) div mgr 295 Worthington h at Longmeadow
—Rudolph (Globe Laundry Co) 48 Howard and (State Super Cleaners) 128 State h at W Springfield
Salons Robert F mail handler NYCRR r (5) 2462 Main
Salonski Jeanette nurse Wesson Memorial Hosp r 156 College
Saloomex Selma M clk (201) 124 State h at Westfield
Salotti Orion C (Virginia D) (Central City Refrigeration) 294 Locust h at Agawam
Salter Charles H Jr policeman SPD h 93 Slater av
—Gorden E (Clarice M) route foreman 120 Oakland h 21 Amity ct
—Helen F Mrs h 249 Marvin
—Helen W h (6) 154 Belmont av
—Helen W Mrs credit office mgr 517 St James av r 255 Mill
—Horace (Edith C) mach opr P&WADiv h 21 Amity ct

BRADFORD W. LEETE - Complete Insurance Service
ROOM 320, 293 BRIDGE STREET
TELEPHONE REPUBLIC 3-0050

390 Bridge Street
RE 6-1531 or RE 2-6039
Toros Omartian & Son, Inc.
CRESCENT CARPET CLEANING CO.
RUGS
ORIENTAL
BROADLOOM
HOOKED

TELEPHONE RE 3-5174
SPRINGFIELD
G-W
GRAHAM-WALLENGREN FUNERAL HOME
619 STATE STREET
SPRINGFIELD

SALTER

—Mary Mrs housewkr r 1871 Main
—William carp r 75 Mohegan av IO
Salter's Express 435 Dwight
Salters Gerald B bellhop 50 Broadway r 191 Quincy
Saltmarsh William R (Natalie F) rem to W Springfield
Saltus Evelyn V Mrs h (14) 79 Essex
Saltzman Bernard (Betty) emp 367 Worthington h 113 Eddywood
—Doris wid Harry A r 824 Sumner av
—Max (Julia S) pres Gay's Nursery Furniture & Toys Inc 1140 Main h at Longmeadow
—Minnie H wid Harry h 60 Rittenhouse ter
—Rachael Mrs r 203 Fort Pleasant av
—& Alpert (Earl Alpert) lwyrs (410) 1421 Main
Salustri Victor V slsman Metropolitan Life Ins Co h 107 School
—Walter V (M Clare) mgr 1907 Wilbraham rd h at Wilbraham
Salva Amelia T Mrs clk 1502 Main h at Longmeadow
—Helen Mrs clk Meldrum's Inc 30 Dwight and 33 New Dwight h at Westfield
Salvador Anthony (Albertine) maintman MCCo h 172 Corthell IO
—Lino (Edith I) foreman 590 Main h 185 Oakland
Salvage Abraham (Florence C) mgr 1236 Main h 83 Wexford
—Gaspar (Gweyn A) treas Carter's Shoe Inc 1402 Main h 14 Westernview
Salvail Edmund P (Delvina A) h 107 Shaine cir
Salvas Albert J mail porter B&A h (3) 7 Central
—C Rudolph (Mary T) dental tech Holyoke h 84 Campechi
—Charles J (Yvonne M) maintman NY h 108 Francis
—Emilio J mail handler NYCRR r (5) 2462 Main
—Eva h 137 Butler
—Harvey emp 180 Spring r 137 Butler
—Henry welder emp 2040 Columbus av r 137 Butler
—Homer emp RyEx r 137 Butler
—John B (Jeane M) insp Will h 80 Silver
—Leo emp HSDiv r 137 Butler
—Roger L (Rita C) handyman Holyoke h 114 Margaret
Salvaterra Beverly clk MMLInsCo r 52 Marshall
—Eugene (Catherine) cableman WMassElecCo h 326 Page blvd
—Joseph (Mildred C) scissors grinder h 66 Marble
Salvation Army Citadel Corps Major William J Walkanoris officer in charge 12 Stearns sq
—Army Hotel The Major William O Miles mgr 21-23-25 Emery
—Army Hunter Place Corps Evert Wickstrom major 38-40 Hunter pl
—Army Social Service Center The Major William O Miles mgr 21-25 Emery
—Army The Hugh D McLean mgr used clothing 509 Page blvd
Salvato Mathew (Yvonne M) rem to California
—Michael (Rita G) clk HSDiv h 114 Calhoun
Salvatore Alesio (Louise L) foreman MDFCo h 77 Laurence
—Joseph emp MDFCo h 109 Eastern av
Salvetti John (Marion E) asst shipper 58 Albany h 18 Malden
—Joseph M (Rose) emp 71 Colton h 60 York
—Lena C Mrs proofreader 32 Cypress r 59 Clantoy
—Ludovico (Carolina) h 425 Taylor
—Perino J (Lena C) trk driver city h 59 Clantoy
Salvi Clara stitcher (22) 395 Dwight r 57 Gordon
Salvin Wilson L diemkr Westinghouse h 45 Jenness
Salvini Stephen A (Theresa A) in USNavy r (10) 336 Central
Salvis Richard P (Marlene C) trk driver Agawam h 98 Andrew
Salvon Alphonse A (Carmella R) (Cave Welding Co) 380 Bay h 77 Adams
—Michael D student r 40 Morris
—Ralph L student r 40 Morris
—Raphael (Antoinette) emp city h 40 Morris
Salzano Felix (Lucille J) maintman CBCo h 414 Plainfield
Salzberg Lawrence L (Edna V) in USArmy h 23 Graham
Sam's Glass Works (Samuel Rispler) 1067 Columbus av
—Lunch (Samuel Lampros) 1851 Main
—Market (Salvatore Giorannino) grocers 468 Central
—Package Store (Frederick R Cohn) bev 841 Worthington
Samachuck John emp NYCRR r 37 Bradford
Samar Elizabeth A Mrs IBM opr 365 State h at Brimfield
Samay Alberta L Mrs mgr 612 Page blvd r 40 Stevens
—Automotive Service (Ernest J Samay) garage 505 Allen
—Dorothea S steno (2d fl) 273 State r 1704 Carew
—Ernest J (Rita T) (Samay Automotive Service) 505 Allen h 46 Lancaster
—Frank R (Marie E) plasterer h 1704 Carew
—Raphael S in USAirForce r 1704 Carew
—Shirley G timekpr Westinghouse r 1704 Carew
Samble Charles died Nov 23 1957 age 76

SAMBLE

—Corinne wid Harry C treas Belmont Laundry Inc 333 Belmont av h (2C) 248 Union
—Harry Jr (Clara) pres Belmont Laundry Inc 333 Belmont av h at E Longmeadow
—Lucy R wid Charles h 124 Pasadena
—Marion L Mrs atdt 516 Carew r do
—Robert E (Dorothy M) v pres Belmont Laundry Inc 333 Belmont av h at Longmeadow
—Theodore N (Marianne T) trk driver N Wilbraham h 14 Bither
Sambor Alphonse S (Helen) asst treas Cheney Bigelow Wire Works 417 Liberty h at Wilbraham
—Frank J pharmacist 2 Parker IO h at E Longmeadow
—Helen M Mrs tchr 45 Dewey h at Ludlow
—Julia K winder Westinghouse r 38 Banner IO
—Katarzyna A wid Karol K h 38 Banner IO
—Mary A assembler AmBCorp r 38 Banner IO
—Walter J P tchr 1170 Carew h at Ware
—Zygmunt A (Estelle R) mach CVMfgCo h 40 Banner IO
Samborski Walter (Pauline N) steam shovel opr h 7 Quebec IO
Sambrook Charles P (Mary A) insp P&WADiv h 206 El Paso
—Mary A Mrs clk 177 Page blvd r 206 El Paso
Sames Annie D clk MMLInsCo r 395 Wilbraham rd
—Mary Mrs r 395 Wilbraham rd
Samios Harry E (Lula A) (Oyster Bay Restaurant) 328 Dwight h 36 Armory
Samko Agnes M insp CBCo r 22 10th
—Helen S wid John custodian City Hall h 22 10th
—Stanley J r 22 10th
Samkon Mike mail handler NYCRR r 18 Howes
Samler Gerald (Alice) clk 254 Bridge h 100 Massasoit
Sammis Minot H (Mary M) painter emp 321 Albany h 40 Edgemont
—Stella A wid Burnie L) h (3) 15 Edwards
Sammon Fanny T Mrs r 1400 State
—Florence M h (6) 4 Federal ct
—John J (Fanny) r 1400 State
Samoilo Alexander (Jean) press opr Titeflex Corp h (1) 218 Pearl
—Mary wid Andrew r (1) 218 Pearl
Samol Alexander (Alice M) h 21 Jenks
—Edna V Mrs cost clk 38 Walter h at W Springfield
—Michael assembler PMach Co h 37 Walter
Samolis Richard P (Mary C) eng WMassElecCo h 47 Byron
Samotis William B (Jane M) route slsman 302 Locust h 132 Croyden ter
Sample Joseph R freight agt 2108 Columbus av h at Westfield
—Russell W student r 89 Dunmoreland
—The apts 83 Central
Sampson Dillon W (Mary) mech opr Westinghouse h 47 Suffolk
—Donald R (Evelyn R) trk driver 385 Liberty h 29 Judson
—Ethel S h 102 Thompson
—Florence R wid Warren D h 102 Daviston
—Helene A wid Roy A slswoman 1337 Main h (3) 116 Byers
—James G (Helen-Jean) draftsman (310) 36 Court h (8) 82 Belle
—James S (Elizabeth) painter h 54 Michigan IO
—John E (Theresa L) mgr 1201 Parker h 79 Jeffrey rd
—Judith A Mrs typist SF&MInsCo r 103 Gateway dr
—Nathan G (Cornelia J) mason emp 220 Dwight h 2463 Wilbraham rd
—Nathan G Jr (Alberta D) mason h 1691 Parker
—Neylon J treas-gen mgr T P Sampson Co 710 Liberty 730 State and 500 Belmont av r 102 Thompson
—Robert L student r 54 Michigan IO

SAMPSON T P COMPANY
THOMAS W P SAMPSON pres
NEYLON J SAMPSON treas-gen mgr
FUNERAL DIRECTORS
730 STATE
710 LIBERTY
500 BELMONT AV

—Thomas W P (Frances J) pres T P Sampson Company 730 State 710 Liberty and 500 Belmont av h 77 Clarendon
—Virginia wid Edmund S r 205 Winton
—Virginia B bkkpr Valley Bank & Trust 1351 Main h at W Springfield
—Walter (Judith A) clk MCCo h 103 Gateway dr
Sampy Dolan J (Loretta M) emp SFCo h 722 Union
Samsel Arline B bkkpr 115 Dwight h at W Springfield
—Frances A wid Ignacy J h 372 Franklin
—Frances M mach opr Westinghouse r 372 Franklin
—Stanley J (Myrtle G) bartender 123 Broadway h 110 Lehigh
—Walter mach opr HSDiv r 372 Franklin
—Zigmont G (Una A) trucking Westfield h 30 Seymour av
Samson Filmore J (Catherine E) mach HSDiv h 47 Grant
—Gladys P wid Dewey key punch opr SF&MInsCo h (11) 149 Sumner av
—John M slsman 16 Bowdoin ter r (11) 149 Sumner av
—Judith A Mrs clk 26 Byers h at W Springfield
—Linwood N (Alice H) ins (5th fl) 44 Vernon h at W Springfield
—Paul A (Ruth R) executive dir Springfield Boys Club Inc 260 Chestnut h 6 Northumberland
Samuel Arthur student r 174 Dunmoreland
—Edward J (Mary R) dir of public relations Westfield h 96 Firglade av
Samuels Arnold (Eva) h 20 Buckingham
—Lisle r 2829 Main
Samuelson Arnold P (Virglyn I) apprentice plumber h (1) 126 Malden
—Carl J student r 1684 Wilbraham rd
—E Joseph (Ada F) toolmkr SETCo h 1684 Wilbraham rd
Sanasi Sandor (Helen) mach opr 235 Mill h (8) 68 Osgood
Sanberg Mildred B Mrs receptionist 30 High h at Feeding Hills
Sanborn Barbara A Mrs clk 1295 State h at W Springfield
—Doris G wid Lyman B h 30 Pilgrim rd
—Herbert L (Elizabeth J) underwriter 1295 State h at Wilbraham
—Hugh E (Cecelia J) h 7 Newman
—Keith B bus opr StRy r 30 Pilgrim rd
—Lee T (Leona M) slsman h 35 Ellendale cir
—Marie Mrs r 1695 Main
—Richard L warehouseman 928 Columbus av r at W Springfield
—Robert B (Helena M) constrwkr h 9 Esther
—Thom r 166 State
Sanbourn Ida M supv 295 Worthington h at W Springfield
Sanburn Marian H Mrs sec Springfield Foundry Co 295 Pasco rd IO h at Longmeadow
—Willis H treas Springfield Foundry Co 295 Pasco rd IO h at E Longmeadow
Sanchez Joseph L assembler Westinghouse r 33 Stockman
—Pedro O (Francesca) foundrywkr Westfield h (5) 67 Bradford
Sanchioni Guido J (Ida M) bus opr StRy h 873 Worthington
—Marie wid Giuseppe h 552 Worthington
Sanchley Aharo J watch repr 17 New Dwight r 46 Edwards
Sanczuk Joanne A wid Stephen kitchenwkr 8 Fort h 87 Linden
Sand Mary Mrs r 59 Walnut
—Victor G (Margaret M) talleyman 390 Albany h 25 Montclair
Sandbeck John P h 24 Broad
Sandberg Anna M engineering tech WMassElecCo r 25 Hawley
—Hilda A wid Ralph H h 5 Strathmore
—Jean E clk (3d fl) 1200 Main h (4) 3004 do
Sandborn Harry r 20 School
Sandburg G L (Gustave L Sandburg) optometrist 119 State tel RE 2-6300
—Gustave L (Edna G) (G L Sandburg) 119 State h 81 Pineywoods av
Sandefur Agnes M student r 198 Bristol
—Guy C (Agnes M) eng emp (3d fl) 310 State h 198 Bristol
Sanders Arthur J (Alice) emp SFCo h 722 Union
—David K (Patricia A) fleet service Windsor Locks Conn r 28 Grower
—Doris E wid Leroy h 128 Marion
—Edward emp city r 132 Franklin
—Edward C r 2445 Main
—Ernest W (Curlia E) cook WSpfd h 70 Rifle
—Governor Jr (Marian J) warehouseman 245 Chestnut h 302 Bay
—Harry E warehouseman Chicopee r 36 Arch
—Inc James Sanders pres curtains 513 Sumner av
—Irene r 616 Union
—James (Ethel) pres Sanders Inc 513 Sumner av h at Hampden
—Joshua J h 2 Providence
—Leroy W packer E Hartford Conn r 70 Rifle
—Mabel clk USRCo h 450 Belmont av
—Mary L clk 58 Albany h at Easthampton
—Nettie M r 106 Monmouth
—Phillip (Anna) h 127 Lowell
—Ray M C (Mildred E) welder CVMfgCo h 98 Dana
—Ruth A priv sec 1250 State h at W Springfield
—Theodore R (Patricia O) rem to E Longmeadow
—William C (Kathleen A) emp Pioneer Valley Refrigerated Warehouse Inc h 38 Maynard
Sanderson Alton L (Mary A) gage checker USA h 146 Harkness av
—Arlene B Mrs office sec 29 Logan r 22 Montclair
—Carlton B (Kathryn R) repairman TelCo h 51 Cornflower

Phone
DEVENS REALTY CO.
31 ELM STREET TEL. RE 9-1513
FOR A HOME OR MORTGAGE LOAN
Member MLS

94
STATE ST.
(Court Sq. Bldg.)

REALTY SALES & SERVICE CO.
HAROLD D. KAPLAN ABRAHAM GRUNDT
SALES — LEASING — MANAGEMENT — INSURANCE

TEL. RE
3-0509

SANDERSON
—Charles D (Aida J) messenger 9 Market h 25 Horne
—Clifford W (Greta N) trk driver W Springfield h 70 Burns av
—Elizabeth G Mrs priv sec 509 Allen r 15 Pershing ter
—Emma M typist (3d fl) 1200 Main r (10) 25 White
—Ethel C wid Alton h 112 Osborne ter
—Everett D (Hilda A) (Sanderson's Service Station) 245 Dwight h at E Longmeadow
—Gerald B (Jean) trk driver E Longmeadow h (10) 25 White
—Gordon E (Arlene B) mgr 102 Nursery h 22 Montclair
—Greta N Mrs cook 235 State r 70 Burns av
—Howard S h 48 Whittier
—Howard S Mrs (Ella M) died Nov 14 1957 age 63
—Insurance Agency (Frank P Bongiorni) (205) 167 State
—Irving W (Rose) constrwkr 127 Daviston r 666 Belmont av
—John A h 59 Rockland
—John A photographer 59 Rockland r do
—Mabel h 133 Lebanon
—Paul G (Myrtle A) physician 10 Temple h at Longmeadow
—Ray H (Elizabeth G) toolmkr Westinghouse h 15 Pershing ter
—Raymond T h 666 Belmont av
—Robert J gas sta atdt 727 Boston r 59 Rockland
—S Maude r 48 Whittier
—William E student r 15 Pershing ter
—William E (R Frances) supv TelCo h 51 Fort Pleasant av
Sanderson's Service Station (Everett D Sanderson) gasoline 245 Dwight
Sandgren Maxwell W (Garnet B) rem to W Brookfield
—Van B (Irene H) trk driver 211 Plainfield h 1303 Bay
Sandillo Joan M dental asst (600-501) 1537 Main r 66 Marble
—Mary C wid John A h 66 Marble
Sanditen Irving (Lena) mach opr DMCo h 143 Canterbury rd
—Lena Mrs clk DMCo r 143 Canterbury rd
Sandler Beatrice C clk 295 Worthington h at Aldenville
—Joseph slsman 238 Dwight h at Hartford
Sandman Celia M h 15 Temple
—Edith E wid Henry J r 43 Harvard
—Gail A clk 1295 State h at Granville
—Henry J (Dorothy B) lab asst MCCo h 43 Harvard
Sandomir Claire Mrs clk Highland Novelty Co Inc 87 Dwight r 215 Forest Park av
—Morris (Claire) slsman 87 Dwight r 215 Forest Park av
Sandor Frank S (Elsie A) h 14 Coomes
—George M rugwkr Thompsonville Conn r 14 Coomes
Sandquist Justina wid Charles rem to Woburn
—Theodore A pres-treas Charles Van Vlack Co 191 Chestnut h at Longmeadow
Sands David L (Mary L) mach opr WSpfd h 78 Florence
—George M (Joan M) radio announcer 101 West h (202) 120 Federal
—Hubert (Jean) firefighter SFD h 67 Euclid av
—Jake (Lillie M) h 53 Kenyon
—Joan M Mrs waitress 140 Chestnut r (202) 120 Federal
—John (Minnie J) mach opr 502 Union WSpfd h (6) 251 Sharon
—John C (Jessie) foreman MCCo h 787 Bradley rd
—Kathryn tel opr TelCo r 25 Montclair
—Margaret M Mrs tel opr TelCo r 25 Montclair
—Margaret R tel opr TelCo r 25 Montclair
—Michael J R emp city r 25 Montclair
—Raoul L manager collection dept Third National Bank & Trust Co 1391 Main h at W Springfield
—Victor J (Joan M) installer TelCo h 856 Worthington
—William (Margaret N) foreman G&BMfgCo h 83 Walnut
Sandstrom Albert T painter E Longmeadow r 122 Chestnut
—Azalia C Mrs h 103 Bevier
—Carl A rem to Minnesota
—Ella C wid John G (Sandstrom Grinding Wheel Co) 922 St James av h do
—Grinding Wheel Co (Mrs Ella C Sandstrom) 922 St James av
Sandy Emily D Mrs mgr 173 Chestnut r inq do
—Henry R trk driver SFCo h 130 Welland rd IO

SANDY
—Henry R Jr slsman NY r 130 Welland rd IO
Saner Lena wid Karl h 3332 Main
Sanfacon Paul (Laurette) tow motor opr MDFCo h 57 Bancroft
Sanford Alice C wid William h 92 Somerset
—Angela Mrs nurses' aide SHosp r 50 Dartmouth
—Bdg 1253 Main
—Doris Mrs clk 64 Napier h at Ludlow

SANFORD F L CO
Frederic L Sanford pres Robert T Kelliher v pres Helen M Kelliher treas Thomas F Kelliher clk Dodge and Plymouth Motor Cars and Dodge "Job Rated" Trucks sales and service 648 State tel RE 4-8251—See p 39

—Frederic L (Kathryn H) pres F L Sanford Co 648 State h at Longmeadow
—Harold E (Sadie J) civil eng USGovt h 117 Gardens dr
—Harry D (Isabel E) elec maintman WMassElecCo h 508 Plumtree rd
—Howard (Angela) in USAirForce r 50 Dartmouth
—Howard G (Clara E) pharmacist 749 Sumner av h 26 E Alvord
—Ira M (Marion H) slsman 36 Laurel h 27 do
—Irene L Mrs h (7) 17 Salem
—Isabel E Mrs clk (809) 95 State r 508 Plumtree rd
—Margaret L steno 1319 Main r at Westfield
—Perell L (Mabel A) mgr (1006) 95 State h at Longmeadow
Sangas Thomas R tobaccowkr (17-18-19-20) 52 Seventh
Sangney Abram W Rev (Dorothy H) executive dir 50 Sumner av h at Agawam

Sanitas Canvas Wall Covering
Springfield Wallpaper & Paint Co distributors 486 Bridge—See foot lines

Sanjarovsky Piyer janitor MDFCo r 257 Marvin
Sanjian Tervard wid Moses r 17 Dearborn
Sanky Joseph T (Jeanne A) route foreman 294 Plainfield h 42 Rollins
Sannella Rosaline wid Anthony tchr h 25 Trafton rd
—Salvatore (Susan S) physician 83 Maple h do
Sanocki Coralyn J Mrs bkkpr 21 Elm h at W Springfield
—Henry A (Pearl G) tester Westinghouse h 106 Florida
Sanofsky Harry R (Ruth B) (Federal Plaza Motel) 50 Federal and treas John Martinelli Inc 1794 Columbus av h at Longmeadow
Sans Barber Shop (Michael A Sansonetti) 1170 Main
Sansalone Albert (Ruth E) mail handler PO h 260 Pheland av
—Vincent F (Marie W) presser (2d fl) 897 Columbus av h 121 Malden
Sansone Ernest (Sarah) assembler S&WInc h 40 Dover
Sansonetti Angelo (Margaret) h 49 Central
—John (Minnie) barber 182½ State h 48 Hickory
—Marie A bkkpr 170 Wilbraham rd r 48 Hickory
—Michael A (Muriel W) (Sans Barber Shop) 1170 Main h 39 Central
—Minnie Mrs insp 1897 Columbus av r 48 Hickory
—Silvia Mrs died Nov 29 1957 age 85
SanSouci Emile F (Eva L) foreman 262 Liberty h 177 Hampshire IO
Sansoucy George restwkr r 501 Worthington
Santa Antonio (Theresa) foundrywkr Westfield h (1) 2141 Main
Santamaria Antonetta C wid Carmine h 11 King
—James F in USArmy r 11 Cherry
—James V (Lillian M) h 11 Cherry
—John B student r 11 Cherry
—Pasquale emp city r 11 King
—Riccarda F assembler Chicopee r 11 King
—Rinaldo L (Dorothy M) firefighter SFD h 30 Woodcrest rd
Santamoor Phyllis M Mrs office sec (209) 1340 Main r 32 Woodside ter
Santana Augustine (Ann S) radio eng 101 West h 91 Layzon Brothers rd IO
—Raymon tobaccowkr r 36 Sargeant
Santanelli Amando shoe repr Chicopee r 1159 Columbus
Santanello Gabriel J (Muriel M) (Bob's Shoe Repairing) 605½ Dickinson h 40 Scott
—Joseph C (Nicholena) slipcover cutter 1477 Main h at E Longmeadow
—Thomas S (Pauline L) h 155 Oakland
Santangelo Anthony J (Margherita) plumber 593 S Branch pky h do
—Concetta M clk 1295 State h at W Springfield
—John W (Loula D) mach VNInc h 99 Kingsley
—Louis J r 756 Main

SANTANGELO
—Rose M tester CBDiv r 756 Main
—Rose M r 593 S Branch pky
—Theresa B wid Luigi h 756 Main
Santaniello Albert L (Ann A) mach 32 Cypress h 74 Fisher
—Amato M (Mary E) constrwkr h 93 Gardner
—Andrew T (Madeline M) grinder Westinghouse h 48 Chester
—Angelo (Edna) (Melrose Dairy) 88 Acushnet av h do
—Aniello r 61 Norwood
—Anna mach opr 33 Morris r 21 Niagara
—Anthony J (Lillian) atdt 1140 Columbus av h 195 Groveland
—Antoinette mach opr 33 Morris r 72 William
—Antonio (Crestina) (Antonio's Barber Shop) 137 Broadway h 49 Montmorenci
—Armand S (Eleanor R) trk driver Titeflex Inc h 76 Melrose
—Assunta wid Carmen h 21 Niagara
—Assunta M mach opr 29 Worthington h (6) 11 Marble
—Bernard A (Mary E) chemical analyst MCCo h 267 Dwight st ext
—Bernard B (Henrietta) presser Chicopee h 517 Hancock
—Bernard N (Janet S) trk driver 609 State h 132 Goodwin IO
—Carlo r 181 Groveland
—Carlo r 13 Wilcox
—Carmela wid Antonio tobaccowkr Suffield Conn h 72 William
—Carmen (Julia) painter h 22 Hall
—Carmine (Mary) h 9 Main
—Carmine V (Rose M) mech WMassElecCo h 111 Union
—Carmino J (Marlene J) mail handler 436 Dwight h at W Springfield
—Christina Mrs grocer 51 Montmorenci h do
—Felix C (Elizabeth L) slsman Westfield h 127 Fountain
—Filomena A wid Louis G r 70 Morris
—Fiore J (Antoinette J) emp city h 60 Margaret
—Frank eng PM&GCo r 22 Wendell pl
—Frank P h 32 Montmorenci
—Frederick W (Fanetta M) cutter 1897 Columbus av h 16 Marble
—Henry L (Veronica E) route slsman 1124 Columbus av h (5) 73 Margaret
—James r 9 Main
—James M (Pane's Cleaners) 822 Main r 21 Broad
—John J (Edna M) service mgr 445 Central h 110 Jenness
—John J (Vivian E) policeman SPD h 290 Oakland
—Joseph L trk driver 822 Main r 21 Broad
—Joyce clk 365 State r 22 Hall
—Judy A typist (3d fl) 1200 Main r (5) 73 Margaret
—Julia mach opr 33 Morris r 21 Niagara
—Julia Mrs screener 25 Willow r 22 Hall
—Louise J clk 365 State r 21 Niagara
—Luigi R (Antoinetta) constrwkr Longmeadow h 25 Broad
—Margaret A married Paul Gebo
—Margherita B slswoman 1454 Main r 35 Ozark
—Mario R clk 1924 Main r 30 Broad
—Mary C mach opr AmBCorp r 21 Broad
—Nicholas foreman 1808 Columbus av r 181 Groveland
—Paride (Mary Ann) emp WMassElecCo h 35 Ozark
—Paride A Jr trk driver city r 35 Ozark
—Pasqualina A tel opr TelCo r 22 Wendell pl
—Peter (Romilda) h 22 Wendell pl
—Peter Jr (Felicia J) repairman TelCo h 22 Wendell pl
—Ralph A (Phyllis A) emp city h 31 Fremont
—Raymond (Theresa) (Ray's Grinders) 200 South h 11 Main
—Rita M r 70 Morris
—Rose D wid John E packer Totsy Mfg Co Inc h 114 William
—Salvatore (Ida) laborer h 30 Broad
—Salvatore V (Margaret M) h 82 Acushnet av
—Saverio (Antonetta) h 29 Fremont
—Teresa M seamstress 33 Morris r 35 Ozark
—Thomas W (Cora M) emp city h 39 Long View
—Vincent (Margaret) constrwkr h 61 Norwood
—Vincenza wid Guiseppe h 21 Broad
—William B mail clk A&PCo r 88 Acushnet av
—William T (Claire D) mach balancer E Longmeadow h 52 Parallel
Santanillo Albert J (Irene M) dropforger MDFCo h 62 Ardmore
—Lea M (Michalina A) storekpr emp city h (29) 66 Oswego
—Michalina A Mrs clk 356 State r (29) 66 Oswego

Old Storrowton Tavern
Storrowton Village, West Springfield
OPEN YEAR 'ROUND
OLD FASHIONED FOOD, DRINK and LODGING
DIAL RE 2-4188

Santarsiero Carmela G assembler Westinghouse r 147 Hancock
—Vincent mach opr Westinghouse h 147 Hancock
Santee Burton E (Vera G) h 90 Melville
—Sandra nurse SHosp r do
Santerre Leo clk 30 Dwight h at Chicopee
Santersiero Danato r 41 Spring
Santi's Cafe (Albert F Santinelli) 578 Main
Santiago Alfredo tobaccowkr r 57 Sargeant
Santianello Clemente W (Jeanette V) assembler Westinghouse h 705 Sumner av
—John G printer 60 Walnut r 705 Sumner av
—William C free lance writer r 705 Sumner av
Santillo James J (Eileen) (S & S Smoke Shop) 1179 Main h at Agawam
Santinelli Albert F (Mary R) (Santi's Cafe) 578 Main h 574 do
—Alfred mgr meat dept 2018 Main h at Longmeadow
—Charles N (Mary R) trk driver 250 Albany h 91 Butler
—John L (Lenora M) h 60 Howes
—Joseph (Antoinette) springer Chicopee h 32 William
Santini Carlo A (Marie G) waiter 28 Hillman h 34 Campechi
—David W (Evelyn H) constrwkr h 57 Montrose
—Emmilio (Adele L) h 29 Catalina dr
Santolini Joseph (Alba M) maintman WSpfd h 541 Carew
—0 Harold (Alva C) mach opr VNInc h 543 Carew
Santoro Vincenzina wid Joseph h 34 Long View
Santos Avelino (Irene J) spot welder Westinghouse h 38 Rapalus IO
—Frank B (Chlorina Z) in USAirForce h 61 Yale
—Helen E Mrs emp 33 Lyman h (B) 74 Lionel Benoit rd
—Irene clk 1295 State h at Ludlow
—Julio r (13) 2147 Main
—Lauro (Geraldine) h 145 Essex
—Manuel (Gloria M) mach opr Westinghouse h 65 Quebec IO
—Vasco (Antoinetta V) emp USRCo h 356 Liberty
Santoski Daniel E (Helen B) barber 35 Taylor h 250 Dorset
—Daniel W Jr laborer WSpfd r 250 Dorset
SantoSpirito Joseph pres-treas Springfield Celery Co Inc 1808 Columbus av r 129 Westford cir
Santosuosso Christopher J (Mary A) in USAirForce h 711 Sumner av
Santucci Frank R (Marion G) pres-treas The A E Hale Company Inc 264 Worthington h at Monson
—Joseph T (Mary C) dropforger MDFCo h 74 Euclid av
—Leo J tchr 495 Chestnut h at Palmer
—Thomas L (Rosemarie) lineman 73 State h at N Wilbraham
Sanvidotti Ruby wid Anthony L r 19 Leete

Sapelli Carlo
(Virginia C) pres-v pres-treas Sapelli Construction Co Inc 530 St James av h 693 Liberty res tel RE 2-4736—See side lines and p 93

SAPELLI CONSTRUCTION CO INC
Carlo Sapelli pres-v pres-treas Eugene Sapelli sec general contractors—carpenters—mason contractors and rental of contractors' equipment 530 St James av tels RE 9-9639 RE 2-1057 res Carlo Sapelli RE 2-4736—See side lines and p 93

—Eugene (Julia E) sec Sapelli Construction Co Inc 530 St James av h at Agawam
—Eugenio A h 7 Wilber
—Joseph J Jr (Antonetta C) clk 1295 State h at W Springfield
Sapia John L student r 38 Meredith
—Louis J (Margaret R) mgr Agawam h 38 Meredith
—Margaret R Mrs clk 630 Main r 38 Meredith
Saraceno Antonio V (Lena A) barber MMLInsCo h 423 Eastern av
—Pasquale (Catherine) h 425 Eastern av
Saracino Alphonse M (Josephine M) cutter CVMfgCo h 124 White
—Josephine M Mrs cafeteriawkr 53 Elliot r 124 White
—Mary R typist 1250 State h at Ludlow
Sarad William clk 1295 State h at Ludlow
Sarafian George E (Evelyn) acct emp 812 Monsanto av IO h at W Springfield
Sarage Cecilia T Mrs clk MMLInsCo r 69 Bloomfield
—John J (Cecilia T) mach opr Westinghouse h 69 Bloomfield
—Luciano (Mary R) h 15 Rutledge av
—Salvatore (Rose) h 44 Loring
Saranacki Thomas E (Wanda E) emp 215 Worthington h (576) 2132 Main
Sarandis Simon G (Mary T) plater USA h 753 St James av
Sarantes Nicholas (Anastasia) chef 16 Pynchon h 206 Prentice
Sarasin R Eloria clk 1477 Main h at Willimansett

SARAT FORD SALES
(JOHN S SARAT)
AUTHORIZED DEALER FOR
FORD MOTOR CARS AND TRUCKS
250 SPRINGFIELD COR MAPLE
(O'BRIEN'S CORNER)
AGAWAM
—See side lines and p 42

Sarata Victoria C wid Frank h 500 Plainfield
Saratoga Drug Inc David Ratner pres Myron R Kligerman treas-clk 690 Main
Saravo Fiorentina wid Cosmo F h 41 York
Sarazin Elizabeth M wid Ernest r 91 Roanoke rd
Sardam Eunice E asst sec H A Manning Co (317) 33 Lyman r 36 Oak Grove av
Sardi Giuseppe (Lorenza) h 335 Taylor
Sares Louis P (Victoria L) used cars 2445 Main h 120 Plumtree rd
—Peter (Anna) h 34 Washington
—Theodore P (Josephine T) used car dlr 2615 Columbus av h 38 Lenox
Sargeant Adelle K Mrs bkkpr 32 Spring h 111 Oakland
—The apts 80 Sargeant
—Wayne K (Adelle K) eng emp 572 St James av h 111 Oakland
Sargent Arthur M (Eleanor J) treas Manchester Conn h 216 Pondview dr
—Beatrice R physician Thompsonville Conn r 32 Ashbrook
—Carol M student r 216 Pondview dr
—Helen L wid Harry M h 32 Ashbrook
—Lillian A Mrs bkkpr (1013) 1387 Main h at W Springfield
—Lucy M examiner BInc h 151½ High
Sarkis George C (Margaret) chemical opr 644 Monsanto av IO h 267 Dwight st ext
—John C (Marie L) elec NHRR h 1708 Dwight
Sarkisian Jacob (Violet) chef Southbridge h 104 Pasadena
—Violet C bkkpr Spfd Safe Deposit & Trust Co r 104 Pasadena
Sarlan Anthony J (Mary C) engineering designer h at Chicopee
Sarle Sherwood V (Doris M) elec eng G&BMfgCo h 19 Middlesex
Sarna Leslie R (Eileen M) staff asst AmBCorp h 29 Gerald
Sarnacki Bronislaw h 38 Plymouth
—Frank R (Marietta) packer A&PCo h 38 Plymouth
—Peter P student r 67 St James av
—Peter S (Anna J) emp Westinghouse h 67 St James av
—Stanley J mach adjustor USA r 38 Plymouth
—Wanda E Mrs h 289 Ringgold
Sarnelli Anthony (Philomena M) constrwkr h 860 Columbus av
—Antonio (Pasqualina V) sweeper DMCo h 66 Palmer av
—Arnold (Louise A) grinder PM&GCo h 66 Palmer av
—Carmela R wid Louis E h 54 Winthrop
—Domenick (Anna B) mach opr G&BMfgCo h 62 Margaret
—Frank (Antoinette) h 19 Ashley
—Nicholas J (Viola M) constrwkr h 110 Margaret
—Pasquale J (Anna M) emp city h 71 Pembroke
Sarno Achille (Ida) chef WSpfd r 91 Fountain
—Alberto (Philimina) h 89 Adams
—Alfonso barber emp 184 Eastern av r 261 Oakland
—Barbara A labeler WSpfd r 41 Fremont
—C Carlo died Sept 3 1957 age 65
—Consiglia wid Bruno h 47 Rutledge av
—Dominic r 128 Mulberry
—Dominick (Giovannia S) janitor 33 Morris h 261 Oakland
—Dominick B (Lena M) yardman Westinghouse h 41 Fremont
—Frank A (Beatrice L) pipecutter 53 Hillman h 45 Rutledge av
—Harriet G Mrs drsmkr emp 84 William h 372 Union
—Jemaro (Margaret) investigator state h 128 Mulberry
—John Jr (Carmelia M) h 110 Appleton
—Josephine C wid Carlo r 128 Mulberry
—Mario E (Mary M) photographer Spfd Daily News 32 Cypress h at Thompsonville Conn
—Rosa M wid John N h 48 Hubbard av
—Rosemarie A steno DMCo r 110 Appleton
—Salvatore B (Dorothy E) shipper Westinghouse h 23 Harvey
Sarnosky William H (Lillian B) brakeman NYCRR h (2) 87 James
Saroce Antonio J (Dorothy M) dropforger MDFCo h 7 Winthrop
—Barbara A clk 55 Elm r 853 Main
—Carl P (Julia J) h 853 Main
—Julia J Mrs clk 1898 Main r 853 do
Sarr Sarah J wid Frederick J h 537 Main
Sarraceo John Rev r 302 Maple
Sarrasin Edward J tchr 1170 Carew h at Chicopee
Sarrazin Alfred J (Delphine E) brakeman NYCRR h 56 Greenwich
Sarreiro Lawrence T (Angela M) rest mgr Bradley Field h 9 Jerilis dr
Sarrette Arthur (Georgianna) heat treater USRCo h 179 Santa Barbara
—Dorothy B Mrs clk 21 Cypress r 82 Biddle
—Eleanor Mrs r 69 Bradford
—Ernest D (Claire T) eng PMachCo h 27 Hatch
—Henry D (Dorothy B) maintman Chicopee h 82 Biddle
—Leonard A (Elaine C) solderer Titeflex Inc h 5 Rogers IO
—M Louise wid Louis r 68 Biddle
—Patricia A student r 82 Biddle
—William W (Rhea V) sweeper Titeflex Inc h 23 Kent rd
Sarsfield Florence B wid Harry slswoman 30 Harrison av h (5) 76 Oswego
Sarson Arthur D (Rita N) supv USEnvCo h 307 Birnie av
—Dennis J (Joan O) in USAirForce h 32 Wellington
Sartell Loren G h 35 Shaine cir
—Loren G Mrs (Anna C) died Nov 21 1957 age 81
Sartori Amelia A clk 1071 Dwight h 597 Plainfield
—Mary E nurse AmBCorp r 597 Plainfield
Sartwell Gladys A Mrs tchr 415 State h at Longmeadow
—Joseph A (Blanche) painter h (2) 64 Osgood
—Norman r 1384 Page blvd
—Robert T (Gladys A) prof AmIntCol 170 Wilbraham rd h at Longmeadow
—William h 1384 Page blvd
Sas Edmund C (Jeanne M) cutter grinder HSDiv h 253 Main IO
—John S (Jennie B) baker emp 99 Franklin h 38 Leonard
—Theodore M (Sophie G) foreman CVMfgCo h 1883 Parker
Sasen Charles J student r 234 Pearl
—Joseph A (Mona A) shipper Westinghouse h 234 Pearl
Sassa Anthony J (Della M) podiatrist 162½ Main IO h 159 Hampshire IO
Sasseville Margaret E wid Felix furn rms 45-47 Mattoon h 45 do
Sassi Bernette L Mrs laundrywkr Westover h (C) 62 Lionel Benoit rd
Sassinari Joseph r 41 Spring
Sasur Victoria S slswoman 1477 Main h at Ludlow
Sasville—see Sasseville
Satchell Myles G (Anna M) watchman 1365 Main h 24 Leonard
Satcher Samuel Jr (Laura V) carp h 1157 Boston rd
Satell Murray (Sally) pres Murray Satell Co Inc 40 Harrison av h 260 Union
—Murray Co Inc Murray Satell pres household appliances 40 Harrison av
Sater Jacob I (Sadie S) dept mgr 1592 Main h (1) 70 Grenada ter
Satopotie Francesco wid Michael h 491 Worthington
—Lena M clk TelCo r 491 Worthington
Satowski Margaret r 26 Ridgewood ter
Satterberg John A in USAirForce r 29 Acme pl
Satterlee Barbara E Mrs clk TelCo r (6) 177 Wilbraham rd
—Barbara J r 403 Monsanto av IO
—Gene A (Barbara E) student h (6) 177 Wilbraham rd
—Laurette R Mrs dental asst Chicopee r 403 Monsanto av IO
—Louis O (Laurette R) glazer h 403 Monsanto av IO
Satterwhite Eddie B (Doris) millwright MCCo h 233 Walnut
Sattler Bernhardt C (Florence I) field supt The Price & Lee Co h 31 Rupert
—Frances K wid Walter J pres Hedges-Sattler Inc 683 Columbus av h at Longmeadow
—Marlene L typist (3d fl) 29 Worthington r 31 Rupert
—Walter E treas-gen mgr Hedges-Sattler Inc 683 Columbus av h at Longmeadow
Satz Maria r 44 Copley ter
Sauce Kittie I r 142 Armory
Saucer Raymond (Dorothea) in USNavy r (1B) 56 Manor rd
Sauer Anna wid George r 1400 State
—Christine M tchr 235 State h 63 Cortland
—Herbert (Helen E) statistician Will h 110 Olmsted dr
Sauers Charlotte E h (2) 45 School
—Elizabeth M wid Robert M h 118 Washington rd
Sault Thomas J (Diane E) supv HSDiv h 198 Weymouth
Saunders Bertha M executive sec Police Dept (206) 80 Court h (6) 59 Maple
—Clifford mach Agawam r 43 Continental
—David (Constance) h (5) 9 Melrose
—Dorothy T Mrs h 368 Orange
—Ethel housewkr Wesson Memorial Hosp r do
—Ethel A wid John H r 100 Central
—Eugene L (Marie J) maintman AmTelCo h 17 Eldridge
—Frederick M (Sofia M) mach adjuster USEnvCo h 62 Avon pl
—George A Jr (Arlene R) slsman 26 Byers h at Hampden
—George W (Constance E) in USAirForce h 33 Cameron
—John A (Laura S) asst treas Spfd Five Cents Savings Bank 1310 Main h at Wilbraham
—John H (Geraldine M) floorman 58 Albany h 28 Rutledge av
—John W (Betty R) foreman NYCRR h 48 Fort Pleasant av
—Katherine D wid John died Dec 20 1957 age 76
—Laura S Mrs library asst Forest Park Library r 26 Vassar
—Mary B Mrs office sec 263 Alden r 33 Oak Hollow rd
—Mary S wid John A h 26 Vassar
—Maynard O (Mary B) eng City Planning Board (409) 36 Court h 33 Oak Hollow rd
—Mildred Mrs assembler WSpfd h 519 Belmont av
—Mildred C supv TelCo h 83 Federal
—Moses (Edna A) chemicalwkr MCCo h (8) 79 Essex
—Phyllis insp 369 Birnie av h (40) 11 Noble
—Robert G (Joan C) correspondent 125 Paridon h at E Longmeadow
—Robert J (Ann R) auditor WSpfd h 41 Lloyd av
—Roland E (F Edna) h 265 Ambrose

HAMPDEN SAVINGS BANK
INC. 1852
19 HARRISON AVENUE
Individual Accounts $1.00 to $7,500
Joint Accounts $1.00 to $15,000
Interest begins first of each month payable last business day of Apr. and Oct.

SAUNDERS
—Sally A r 48 Fort Pleasant av
—Walter (Dorothy) printer 29 Worthington h 67 Franklin
—see Sanders
Saur Werner (Elizabeth) mach opr Arrow-Elastic Co Inc h 24 Homer
Saurer Mary wid Leopold M h 25 Burnside ter
Saurette Gertrude D clk MMLInsCo r 136 Malden
Sauriol Irene W IBM opr 195 State r 1157 Boston rd
—Louis N (Irene W) emp MCCo h 1157 Boston rd
Sauter Frank h 11 Brigham
—Paul C clk 1411 Main r 99 Elliot
Sautter Richard N (Carolyn P) clk HSDiv h 33 Dunmoreland
Sauve Arthur P packer MCCo h 53 Butler
—Arthur P (Armanda) h 53 Clyde
—Edmund V (Marion E) chipper 9 Roseland h 53 Clyde
—Francis J (Josephine M) (Frank's Atlantic Service) 1592 State h at W Springfield
—Pauline R Mrs clk 629 Main h 3 Leete
Sava Mary B Mrs clk 185 Rowland h (513) 774 State
Savage Antoine J (Doris L) chauf 38 Mill h 48 Mason
—Arthur G (Shirley M) painter 56 Loring h do
—Arthur R (Mildred Y) stockman TelCo h 138 Wilber
—Bernard E (Roberta) checker 294 Plainfield h 26 Montmorenci
—Burns P (Roberta J) molder 369 Birnie av h (3) 38 Longhill
—Charles H died Jan 12 1958 age 87
—Chester W (Marion G) chief clk USEnvCo h 72 Fort Pleasant av
—Elaine M priv sec 365 State r 138 Wilber
—Elizabeht B rem to Quincy
—Ethel E Mrs clk LM&SCo h (4) 84 Saratoga
—Franklin (Susan) carp h 32 Pearl st pl
—Jessie I Mrs emp 266 Bridge r (1) 765 Main
—Joan E typist SF&MInsCo r 875 S Branch pky
—L Joseph died Mar 19 1958 age 58
—Lyle W (Doris) asst mgr (202) 1431 Main h 114 Byers
—Manja nurse's aide SHosp r 26 Montmorenci
—Marion F Mrs clk PPCo h 941 Chestnut
—Martin P (Lucy F) moldmkr 93 Orleans h 229 Fountain
—Phillip H (Eunice M) supv MMLInsCo h 875 S Branch pky
—Ronald E (Kathleen) auditor 125 King h (4) 320 Union
—Ronald V press opr HSDiv r 464 Page blvd
—Shirley A r 875 S Branch pky
—Sidney J (Hazel A) repairman MCCo h 464 Page blvd
—Sidney J (Jessie I) h (1) 765 Main
—Susan Mrs bkkpr 524 Worthington r 32 Pearl st pl
—Warren J (Dorothy) furnaceman 125 Main h 118 Quincy
—William C (Viola T C) research and developmentman USA h 46 Oak Grove av
Savageau Dorothy M wid Arthur J h 18 Walnut ct
—Leonard A (Mary) mach opr Windsor Locks Conn h 18 Walnut ct
Savard Ernest G (Blanche E) tester Westinghouse h 25 Knox
—Robert D (Amelia L) rem to Knoxville Tenn
Savaria Alberta wid Edward N r 57 Walden
—Malvina A clk 2240 Columbus av h 57 Walden
—Theodore G (Gertrude M T) service mgr 555 State h 28 Pasadena
Savary Henry C (Eva V) maintman Alamac Knitting Mills Inc h 395 Main IO
Savas Athena typist 195 State r inq do
—Harry T student r 220 ConnAv
—Jean married Eugene Baldyga rem to Ludlow
—Thomas H (Anna) trk driver P&WADiv h 220 ConnAv
Savatelli Nicholas O (Ann M) slsman Will h 32 Bay
Savelle Benjamin K (Leona B) weaver Thompsonville Conn h (4) 86 Armory
Saverns Elenor Mrs mach opr 161 Main IO r 369 do
Savet Archie (Grace C) buyer 1414 Main h 54 Appleton
—Grace C Mrs adv 54 Appleton r do
—Morris A (Dora) h (7) 15 Crystal av
Savialov Jacob (Claude) tool grinder PM&GCo h 92 Belle
Savich John (Alexandra) emp WECo h 53 10th
—Walter rugwkr Thompsonville Conn r 53 10th
Savickas Mieclawas T (Eva G) in USArmy h 39 Albemarle
Saville Albion (Shirley M) checker MCCo h 312 Rosewell av

SAVINGS BANK LIFE INSURANCE
Springfield Institution for Savings 63 Elm—See insert opp Institution for Savings Alphabetical Directory and p 64

SAVINGS BANK LIFE INSURANCE
The Springfield Five Cents Savings Bank issuer and agent 1319 Main—See insert opp Five Cents Savings Bank Alphabetical Directory

Savino John B (Helen M) slsman 55 Randall pl h at Northampton
Savioli Giulio V (Ella G) engineering designer USA h 107 Cedar
—James J (Ida J) grocer 1085 State h at N Agawam
—Ralph V (Inez) mach Westinghouse h 97 Cedar
Savior Eugene C (Connie) emp CVMfgCo h 214 Centre IO
—Samuel (Lillian) h 46 Regal
Saviski Peter r 37 Holyoke
Saviteer Helen V service rep (612) 145 State h at W Springfield
Savitzky Ida wid Louis h 20 Cumberland
Savola Loretta O clk 365 State h at Ludlow
Savoie Bertha V clk 309 Bridge r 128 Oakland
—Jeannine A Mrs treas Angers Real Estate (316) 115 State r 371 Eastern av
—Louis T h 21 Niagara
—Maurice B (Jeannine A) clk PO h 371 Eastern av
—Victor (Angeline F) r 143 Butler
—Victor L Jr (Lucienne J) foreman 350 Albany h 103 Belle
—Virginia V wid Lawrent h 128 Oakland
Savoir Albert (Mary F) emp CVMfgCo h 36 Herbert av
—Charles W emp CVMfgCo r 36 Herbert av
—Kenneth E insp CVMfgCo r 36 Herbert av
—R D h 22 Champlain av IO
Savoit Claire T clk MCCo r 70 PennAv
—Harry Jr emp 260 Eastern av r 202 do
—Harry L boner 130 Lyman h 202 Eastern av
—Harry L Jr (Janet) boner 130 Lyman h 186 Slater av
—Henry T (Mary A) h 18 Lawn
—Janet Mrs clk MMLInsCo r 186 Slater av
—Joan clk Agawam r 202 Eastern av
—Peter E (Mabel G) slsman Hartford Conn h 70 PennAv
Savona Frank F (Catherine M) contr 297 Union h do
Savos Athena E clk 195 State r 522 Chestnut
—George Rev (Eva) pastor Thompsonville Conn h 522 Chestnut
—Milton G student r 522 Chestnut
Savoy Albert E (Colombe) h 1163 Sumner av
—Ann M Mrs bkkpr 85 Oakland r 237 Marmon
—Anna Mrs h (6) 11 Eagle
—Anthony J (Virginia M) foreman AmBCorp h 51 Medford
—Arthur J (Eunice R) h 51 Medford
—Eunice R messenger SHosp r 51 Medford
—Frank G labwkr CVMfgCo r 416 Goodwin IO
—Harold F (Laura M) clk PO h 163 Maynard
—Herman C (Ramona G) mach emp 312 Birnie av h 248 Pine

SAVOY J R FINANCE CO INC
JOSEPH R SAVOL pres-treas
ALBERT E SAVOY v pres
AUTOMOBILE LOANS
TRUCK LOANS
(11) 66 VERNON TEL RE 2-2179

—Jewelry Co (Eugene M Colmes) 1649 Main
—John B (Mary R) clk 436 Dwight h at Ludlow
—John K r 26 Euclid av
—Joseph R (Agnes E) pres-treas J R Savoy Finance Co Inc (11) 66 Vernon h 26 Euclid av
—Joseph R Jr (Jane) collector (11) 66 Vernon h 44 Walden
—Joseph S (Grace M) grinder USA h 20 Marquette
—Joseph W (Doris E) h 416 Goodwin IO
—June M married Thomas Gibbs rem to Thompsonville Conn
—Louis M (Ruth M) h 1522 Carew
—Peter E (Mary D) tchr 11 Eastern av h 18 Louise
—Peter J (Helen V) clk SPO h 32 Eton
—Philip B (Virginia M) tool designer WSpfd h 27 Daytona
—Richard J mach opr CVMfgCo r 20 Marquette
—Robert F (Ann M) slsman h 237 Marmon
—Robert H (Dorris M) mach serviceman MMLInsCo h 99 Talbot rd
—Ruth M Mrs slswoman 1402 Main r 1522 Carew
—Suzanne r 1163 Sumner av
—The apts 20 Myrtle ter
—Virginia D Mrs cashier (206) 1313 Main r 77 Bellwood rd
—Virginia M Mrs nurse's aide SHosp r 51 Medford
Saw Center Inc The Donald A Ouellette pres Robert A Ouellette v pres-treas 466-468 Main
Sawey Delia Mrs died Map 6 1957 age 89
—Frank h 61 Everett
Sawhill Dorothy A priv sec 310 State h at Hampden
—Thomas H (Elizabeth L) clk PTS h 85 Cooley
Sawicki Adele E r 10 St Lawrence av
—Andrew A emp USA r 186 St James av
—John O (Lena M) condr NHRR h 25 Piedmont
—Joseph R mgr 1330 Carew r 10 St Lawrence av
—Julia Mrs h 10 St Lawrence av
—Roman R (Marie T) h 109 Robert Dyer cir
Sawl Harold E (Norma L) clk Easthampton h 108 Hartford ter
—Jennie I wid Abraham r 9 Elwood dr
Sawn George W (Ellen P) loft eng Bloomfield Conn h 30 Parkwood
—Otis S Jr (Winifred B) insp HSDiv h 42 Parkwood
Sawtelle Clifford H (Clara E) slsman h 15 Red Stone dr
Sawula Helen F Mrs statistical typist (419) 31 Elm h at Chicopee Falls
Sawyer Albert H (Jessie L) h 27 Cleveland
—Anna A wid Henry E rem to Longmeadow
—Charles A (May A) h 36 Hawley
—Clayton S (Gladys M) emp MBCo h 27 Cleveland
—Corinne Mrs h 33 Lebanon
—Don E (Rosine L) marble setter NY h 385 Plumtree rd
—Eileen S Mrs tchr 670 Main h 756 Main
—Eleanor M slswoman 1454 Main r 27 Cleveland
—Emma L wid Joseph S h 251 Eastern av
—Ethel M slswoman 14545 Main h at E Longmeadow
—Frank W (Lucille B) safety eng S Hadley h 14 Bethel
—Frederick L (Dorothy M) emp USA h 27 Cleveland
—Irene E wid William A rem to Holyoke
—Jean S slswoman ASCo r 756 Belmont av
—John E (Jean S) mach E Hartford Conn h 756 Belmont av
—Julie M service rep 25 Stearns sq h at Mount Tom
—Lois E Mrs clk (7th fl) 29 Worthington r 93 Florence
—Robert B (Mary A) constrwkr h 17 Gardner
—Samuel P (Elizabeth P) dentist (423) 20 Maple h 42 Magnolia ter
—Thomas D (Lois E) claims adjuster Hartford Conn h 93 Florence
—Walter S Jr (Maray I) design eng P&WADiv h 123 Firglade av
—& Co Inc Louis H Bondi mgr produce com merchants 1808 Columbus av
Sawyers Albert H (Ruth A) mech 190 Orange h 73 ConnAv
Saxe James P (Marguery J) clk MCCo h (1B) 91 Longhill
Saxer George G (Theresa A) furn rms 99 Elliot h do
Saxon Edward C r 132 Marion
—Elizabeth A r 132 Marion
—Frank (Katherine B) h 132 Marion
—Harold L shipping clk ASCo r 132 Marion
—Luther B singer r 132 Marion
—Robert H kitchenwkr 54 Ferry h 61 Sorrento
—William L (Dorothy S) linotype opr 32 Cypress h 128 Gillette av
Saydlowski Amelia I personnel clk USA h at Mount Tom
Sayers Agnes B Mrs tchr 24 Bowles pk r (1C) 96 Longhill
—Anna E Mrs sec J J Sayers Inc 622 Carew r 99 Littleton
—Ellen E h 268 Dwight st ext
—Frances M wid Henry H r 25 Webster
—Frances P r 268 Dwight st ext
—J J Inc John J Sayers pres-treas Michael F Sayers v pres Mrs Anna E Sayers sec 5c to $1.00 store 622 Carew
—John F (Anna V) clk E Longmeadow h 11 Continental
—John J (Agnes B) pres-treas J J Sayers Inc 622 Carew h (1C) 96 Longhill
—Michael F (Anna E) policeman SPD and v pres J J Sayers Inc 622 Carew h 99 Littleton
Saykin Abraham J (Gertrude) (Star Welding Co) 823 Dwight r 37 Calhoun
—David M (Jean) slsman Westfield h 122 Emerson
—Martin M (Lillian F) (Martin's) 1212 Main h 124 Sylvan
—Robert L (Sylvia G) furniture Westfield and pres Sabro Distributors Inc 47 Hillman h 20 Bangor
—Samuel (Lina M) treas Sabro Distributors Inc 47 Hillman r inq do
Sayles Clyde office mgr 749 Liberty r 10 Monmouth
—David sec to pres 67 Boylston h at Woronoco
—Herbert (Mary L) maintman 1414 Main h (1) 75 School
—Irving A (Lenore F) slsman 72 Belle h 114 Sylvan
—Lillian E stock clik 1477 Main r (8) 15 Congress
Sayres Robert G (M LaSalette) public relations asst MMLInsCo h 10 Donbray rd
Sayward John N (Virginia I) trk driver WSpfd h 43 Wait
Sazama Anna B wid Mathias J h 158 Oak Grove av
—Barbara E clk 26 Howard r 158 Oak Grove av
—Nancy D clk 365 State h at Hampden
—Margaret B r 158 Oak Grove av
Sazcawa Anna Mrs h 26 Seventh
Sazepin Peter porter 355 Chestnut h 109 10th

FRED C. McCLEAN HEATING SUPPLIES, Inc. 47 PARK STREET
P. O. BOX 1668 TEL. RE 4-5668

FIELD, EDDY & BULKLEY
1200 MAIN STREET PHONE RE 4-1112
Springfield Fire and Marine
Local Agents

TELEPHONE RE 3-6513
BENJAMIN POWELL SONS, INC.
EAVE TROUGHS – LADDERS – ROOFING
109-115 ALLEN STREET

Sbalbi Dino E in USArmy r 44 Eloise
—Erminio (Mary J) emp Park Dept h 44 Eloise
—Raymond J in USMarines r 44 Eloise
Sbriscia Aristede r 84 Embury
—Armando J (Aria A) maintman CVMfgCo h 84 Embury
Scafidi M Co Inc Marino E Scafidi Jr pres-treas Nora M Martin clk whol fruit 158 Lyman
—Marino E Jr (Mary L) pres-treas M Scafidi Co Inc 158 Lyman h at Wilbraham
—Mary L Mrs bkkpr 158 Lyman h at Wilbraham
Scafuri Janet A Mrs clk MMLInsCo r 189 Eddy
Scagliarini Adeline P tobaccowkr Suffield Conn r (6) 52 Wilcox
—Albert E (Pearl A) foundrywkr CVMfgCo h 117 Northampton av
—Americo (Theresa) printer emp 53 Hillman h 38 Littleton
—Anatolio (Marie G) h 81 Agnes
—Angelina mach opr Totsy Mfg Co Inc r 38 Littleton
—Caesar (Rosina L) rest Great Barrington h 65 Pine Grove
—Daniel R (Kathlyn J) mach opr WECo h 879 Worthington
—Frederick P (Elizabeth A) slsman GBCo h 319 El Paso
—Frederick P Jr r 319 El Paso
—Fulvio (Esther A) auto mech city h 263 Hancock
—Hugo M (Margaret M) route slsman 117 Carew h 18 Norfolk
—John B special bkkpr Third National Bank & Trust Co of Spfd r 166 Kensington av
—Joseph A (Nora M) h 166 Kensington av
—Joseph A Jr special bkkpr Third National Bank & Trust Co of Spfd r 166 Kensington av
—Kathlyn J Mrs night mgr 180 Worthington r 879 do
—Lena wid Joseph assembler Agawam h 98 Davis
—Luigi (Ida M) caretaker 424 Bay h (6) 52 Wilcox
—Margaret M Mrs clk 337 Wilbraham rd r 18 Norfolk
—Ralph died Mar 26 1957 age 76
—Ralph V (Helen T) supv WSpfd h 661 Carew
—Robert cook Great Barrington r 65 Pine Grove
—Romeo J (Marie) estimator 220 Franklin h 94 Davis
—Ronald (Eleanor M) lab tech Chicopee and musician h 263 Hancock
—Silvio C (Josephine M) steamfitter USRCo h 9 Kensington av
—Silvio L (Alice M) mach S&WInc h 12 Lebanon
—William emp 245 Chestnut r 801 Worthington
—William (Annette C) foreman WSpfd h 87 Abbe av
—William (Ida) h 10 Littleton
—William E r 879 Worthington
Scagnelli Dominic M (Leda C) asst mgr Bay Manor Gardens h (1B) 2 Manor rd
—Leda C Mrs tchr 217 State r (1B) 2 Manor rd
Scahill Helen T clk (28) 36 Court h 79 Federal
—James R (Catherine M) emp Westinghouse h 70 Cleveland
—Lawrence A clk 134 Cass h at Chicopee
—Patrick J died July 1 1957 age 93
—Thomas G in USArmy r 1062 Sumner av
—Thomas P (Luella M) ins agt PruInsCo h 1062 Sumner av
Scaife George A (Alice M) patternmkr 262 Liberty h 22 Kelly pl
—Louise Mrs clk 1414 Main r 223 Dayton
Scala Frank R (Angela) collector h 17 Montpelier
—Salvatore J (Mary G) prod specialist USA h at Agawam
—Vincent (Rosalie) emp city h 48 Rutledge av
Scales John J (Gertrude M) eng emp 369 Plainfield h at Agawam
Scalia Joseph A (Lucy) barber emp 915 State h at Enfield Conn
Scalise Angelo (Rose A) h 617 Union
—Antoine died Dec 11 1957 age 82
—Fred D (Ruth R) installer and serviceman WSpfd h 92 Prouty
—Joseph (Virgentina) barber 2 Florence h 45 Rittenhouse ter
—Lawrence J (Elizabeth C) carp White Service Corp h 916 Parker
—Louis porter SHosp h 38 Eloise
Scamardella Frederick M (Clara) clk 1448 Main h 261 Mill
—Joseph F (Helen A) serviceman 113 Chestnut h 21 Biltmore
Scammon Edward C (Vera A) wirecutter CB&WWks h 1311 Dwight
Scandini Albert mech 32 Berkshire av r 40 Winthrop
Scanlon Agnes Mrs slswoman 1365 Main h at Westfield
—Alice C Mrs h 38 Douglas
—Anna T clk Westinghouse h 30 Melha av
—Anne nurse Mercy Hosp r do
—Catherine F clk (7) 1660 Main h 17 Desrosiers
—Catherine O Mrs nurse emp 53 Elliot r 42 Linden
—Catherine T h 81 Butler
—Charles J (Emily) mgr boiler room MBCo h 300 Dickinson
—Edward T (Delia M) h 138 Cambridge
—Eileen A Mrs priv sec 9 Court House pl h at Chicopee Falls
—Florence M wid James J kitchenwkr Highland Hotel h 93 Pine
—Francis J (Irene F) slsman 32 Patton h 26 Jenness
—Francis L (Ruth I) asst foreman MBCo h 53 White
—Gerald J collector 38 Hampden r 81 Butler
—Helen C r 93 Pine
—James F h 24 Sidney pl
—James F Mrs (Margaret F) died Mar 20 1958 age 68
—James F Jr (Mary T) ins and real est 127 Mooreland h do
—James P (Mary A) mach HSDiv h 39 Lester
—Jeremiah A (Catherine O) grinder AmBCorp h 42 Linden
—John F clk RyEx r 17 Desrosiers
—John J (Barbara A) h 114 Butler
—John J (Mabel T) mach opr HC&PCo h 119 Fountain
—John M serviceman 35 State h at Chicopee Falls
—Joseph M trk driver RyEx r 17 Desrosiers
—Mabel T Mrs cashier 1379 Main r 119 Fountain
—Margaret M comptometer opr AmBCorp r 30 Melha av
—Margaret R tchr 1435 Carew r 47 Florence
—Margaret S Mrs winder Westinghouse h 24 Jenness
—Mary A married Raymond E Suzor rem to W Springfield
—Mary A Mrs clk 1414 Main r 23 Bartlett
—Mary B cook 260 State r do
—Mary D wid James F tel opr TelCo h 125 Mooreland
—Mary E wid Charles W h 20 Stafford
—Mary I wid Patrick J h 47 Florence
—Maurice J r 30 Melha av
—Michael F (Helen G) (Scanlon's Luncheonette) 1691 Main h at Chicopee
—Michael J (Anne B) sta fireman 63 Elliot h 244 Pearl
—Owen E (Margaret A) h 47 Florence
—Patrick J r 1047 Carew
—Patrick J (Mary A) 3d class eng 78 Court h 267 Carew
—Raymond J (Mary E) mach Westinghouse h 33 Superior av IO
—Ruth I wid Francis L h (5) 895 Worthington
—Thomas emp city r 24 Jenness
—Thomas (Catherine S) carman NHRR r 83 Clantoy
—Thomas J (Mary A) emp city h 23 Bartlett
—William B (Adeline V) eng WSpfd h 385 Nottingham
—William J student r 125 Mooreland
—William L teller 1665 Main h at Westfield
Scanlon's Luncheonette (Michael F Scanlon) 1691 Main
Scannapieco Gaspare (Josephine) assembler Westinghouse h 55 Winthrop
—Gaspare Jr student r 55 Winthrop
Scannell Alice C Mrs clk 1365 Main r 134 Woodlawn
—Bernard J r 14 Littleton
—Claire L prin School st School and Eastern av School r 11 George
—Edward P (Anna D) mason h 62 Dearborn
—Gerald J (Florence S) postal trans clk h 11 George
—Helen G steno Westinghouse r 40 Arbor
—Helen G tchr 46 Oakland h at Longmeadow
—James B (Alice C) h 134 Woodlawn
—John D (Thelma G) (The Colony) 288 Bridge and (Bridge Spa) 296 do h 40 Brighton
—John F (Helen M) maintman Agawam h 14 Littleton
—John F Jr (Mary E) mach opr USA h 82 Ardmore
—John T (Mary) insp HSDiv h 63 Westford av
—Katherine A wid Timothy R h 40 Arbor
—Marilyn P tchr 75 Carew and 70 Franklin r 11 George
—Mary B clk ASCo r 63 Westford av
—Mary C steno G&BMfgCo r 40 Arbor
—Mary E Mrs repair clk TelCo r 82 Ardmore
—Michael E bricklayer r 36 Garland
—Paul V (Josephine J) guard 79 York h 20 Westford av
Scaramella Rose wid Charles emp 365 State h (2) 48 Summit
Scarbeau Marion J clk 365 State r 26 Howard
Scarfe Clarence A (Norma A) molder CVMfgCo h 66 Pemaquid IO
—Clarence L shipping clk Alamac Knitting Mills Inc r 66 Pemaquid IO
—Grace E wid George insp 140 Chestnut h 878 Worthington
—Henry G (Leah A) molder CVMfgCo h 80 Pemaquid IO
Scaring Robert (Dorothy) printer emp E Longmeadow h 59 Harkness av
—Shirley C nurse SHosp r 59 Harkness av
Scarlett Richard E (Evelyn M) claim examiner MMLInsCo h (1A) 58 Manor rd
Scarmalis Thomas (Alice) (Thomas Restaurant) 1032 Main r 203 Wilbraham rd
Scarnici Arthur J (Louise M) miller opr PMachCo h rear 105 Wilcox
—Patricia M asst cashier (406) 1421 Main r 90 Central
—Thomas A (Dorothy J) painter state h 90 Central
Scarpa Bartholomew P (Philomena E) designer P&W-ADiv h 4 Virginia
Scarrozzo Luigi emp city h 151 Pendleton av
Scartz Eugene R (Ellen M) porter 616 Berkshire av h 2580 Main
Scatolini Guilio (Emma M) h 80 Tyler
—Valentino J (Patricia A) policeman SPD h 2495 Wilbraham rd
Scavone Dominic (Barbara F) winder (2d fl) 15 Park h 24 Ravenwood
—Joseph M (Mildred E) parole officer state h 34 Louise
—Mario A (Catherine E) tool grinder WSpfd h 20 Dickinson
—Vincent (Beatrice E) benchwkr AmBCorp h 716 Parker
Scavotto Felix A (Veronica M) ins agt (2d fl) 119 State h 371 Forest Hills rd
—Phillip L stock clk ASCo r 44 Cambridge
—Saverio L (Mildred E) painter 44 Cambridge h do
Scelso Patrick J clk USA h at Westfield
Schaaf Charles H (Louise T) executive v pres insurance Massachusetts Mutual Life Insurance Company 1295 State h 288 Park dr
Schabowski Deanna C Mrs office sec 90 State r 297 Dwight st ext
—Frances C stock clk 1496 Main h 461 Armory
—Julia S bander USEnvCo r 461 Armory
—Robert W clk 151 Birnie av r 88 Monrovia
—Stella J married Edward Roberts
—Theodore S (Deanna C) junior mech HSDiv h 297 Dwight st ext
—Theodore S (Minnie A) mach opr CFalls h 88 Monrovia
Schackett Mary F r 174 Patricia cir
—Mary N Mrs married Erle J Read
Schadkewitsch Vladimiz W dish washer A&PCo r 27 Sargeant
Schadow Eleanor V steno 759 Chestnut h at W Springfield
Schadt George L (Ella C) dir New England Laboratories and physician 44 Chestnut h 36 Spruceland av
—Margaret C prodwkr NY r 36 Spruceland av
Schaefer Adolph cook Highland Hotel r 40 Edwards
—Anthony A (Ella D) h 206 Gifford
—George H (Shelby J) in USAirForce h 334 Berkshire av
Schaeffer John A (Beverly) mortgage loan analyst 1295 State h at Agawam
Schaeneman Lewis G (Mary E) acct emp (600) 293 Bridge h at E Longmeadow
Schafer Anton D died Jan 22 1958 age 65
—Robert J (Gladys M) firefighter SFD h 1298 Page blvd
—Warren H (Irene A) prod supv 125 Parldon h at Westfield
Schaffer Anna wid Max died Aug 31 1957 age 78
—Daniel (Frances K) clk of corp Schaffer's Inc of Springfield Mass 1183 Main h 22 Ashmont
—David treas Schaffer's Inc of Springfield Mass 1182 Main and real est (236) 13 Hampden h at NY
—Harry pres Schaffer's Inc of Springfield Mass 1183 Main and clothing 63 Walnut h 11 Wilcox
—Harry Mrs (Mary) died Jan 15 1958 age 70
—Nathan slsman 1913 Main r 34 Hebron
—Robert E (Janice M) accounting clk SF&MInsCo h (401) 40 Summit
—Samuel M (Rebecca M) trk driver 385 Liberty h 64 Grosvenor
—Solly h 34 Hebron
—William L (Beatrice L) v pres Easthampton h 104 Roosevelt av
—see Shaffer and Sheaffer

INSURANCE BONDS MORIN INSURANCE AGENCY 1570 Main Street Tel. RE 6-4591

PRESTON AND OLMSTEAD, INC. — Tel. RE 2-5161
GENERAL AGENTS OF THE TRAVELERS
THE WORLD'S LARGEST MULTIPLE-LINE INSURANCE COMPANY

Schaffer's Inc of Springfield Mass clothing 1182 Main
Schaines Joseph A v pres Royce Superior Laundry Inc 21 Clinton h at NY
Schalk John N (Gwendolyn) in USAirForce h 287 Hermitage dr
Schaller Donald E (Frances) postal trans clk h 117 Lowell
—Marion r 3 Niagara
Schaluck Joseph Jr (Annie B) firefighter SFD h 58 Pine Acre rd
—Theresa wid Joseph h 57 Windemere
Scharp Regina P Mrs rem to Medford
Schatz Samuel (Doris L) asst mgr Cromwell Mfg Co h 42 Fellsmere
Schaudynat Edward heat treater Westinghouse h 126 Croyden ter
Schauer Frederick J h 26 Duryea
—Marlene K married Raymond P Yacavone
—Walter W (Edna C) driver 49 Hampden h 16 Melrose
—Wilbur (Agnes) emp Westinghouse r 26 Duryea
Schauweker Elizabeth R wid James T h (6) 145 Sumner av
Schbelli Nicholas A (Pasqualina) janitor Mount Carmel Church h 17 Hubbard av
Schebel Carl J (Patricia A) trk driver 48 Howard h 24 Carew
—Doris R Mrs h 15 Calais pl
—Leonard P eng city r 15 Calais pl
—Robert H (Joyce B) trk driver Agawam h 10 Calais pl
Schechterle Allen A sign painter emp 360 Armory r 38 Coleman
—Aurora Mrs h 130 Cambridge
—Hilda A comptometer opr USRCo r 130 Cambridge
—Hilda M clk USRCo r 38 Coleman
—Howard A (Eleanor B) pres Ace Sign Co Inc rear 360 Armory h 58 Parkerview
—John Jr (Edith M) foreman 140 Wilbraham av h 60 Squire la
—John A (Ora M) h 38 Coleman
—Lena R bkkpr Chicopee Falls h 29 Spring
Scheckter Samuel (Frances L) slsman 169 Spring h 785 Belmont av
Scheehser Charles M (E Jeannette) cost acct (326) 36 Court h 35 Worcester av
—John B (Anna) h 35 Worcester av
—John M (Carolyn B) rem to California
—Laurence J rem to California
Scheeks Joseph h (170) 786 State
Scheer Ben (Natalie) slsman h 98 Blaine
—Carl rem to Miami Beach Fla
—Leonard (Ethel) slsman h 111 Fort Pleasant av
—Robert J (Minette) rem to Miami Beach Fla
Scheering Walter S (Gladys P) tech asst to chief eng 73 State h at W Springfield
Scheftic Mitchell H (Mary G) diemkr 412 Albany h (2) 7 Armory
Scheible Bessie M wid Joseph R r 11 Ina
—Clifton C (Laura F) mach HSDiv h 298 Oakland
—Doris M r 11 Ina
—Esther P insp Chicopee r 11 Ina
—James L (Irene E) emp MCCo h 81 Robert Dyer cir
—Joseph R mach S&WInc h 11 Ina
—Palmer E (Gladys E) mach USRCo h 161 Kensington av
—see Schaible
Scheibler Bette Low dental asst (B) 10 Chestnut h at Hampden
Scheiding Mae housewkr Wesson Memorial Hosp r do
Scheinost Diane V Mrs clk 39 Lyman h at Granby
Scheip Barbara M clk MMLInsCo r 111 Butler
—Robert W (Helen C) emp city h 111 Butler
Schekman Alfred I (Shirley V) maintman Holyoke h 190 Woodlawn
Schelb Alma M wid Lester r 1760 Carew
—Edward L asst supt fire alarm dept SFD h 43 Cabinet
—John R (Marcella R) (Homestead Fuel Oil) 18 Homestead av 10 h do
—Justus J (Claire E) gunfitter S&WInc h 16 Alderman
—Robert A mech's helper 95 Liberty r 66 Rochelle
—Robert F (Elizabeth I) h (2) 935 Main
Schellenger Betty R Mrs packer 115 Dwight r 290 Prentice
—David L student r 5 Fox Hill rd
—Harold W (Lila L) h 5 Fox Hill rd
—Robert G (Betty R) optician emp 301 Bridge h 290 Prentice
Schenck Elizabeth M Mrs nurse 236 Arcadia blvd r do
—Jules D (Elizabeth M) with Storms Drop Forging Co 70 Storms ct h 236 Arcadia blvd
—Vernor M (Harriet A) h 44 Westernview

SCHENCK
—W Lawrence (Mabel M) h 223 Fort Pleasant av
Schenk Daniel W (Mary E) eng USGovt h 34 Gary rd
—Douglas C messenger Third Nat Bank & Trust Co of Spfd r 38 Lakeside
—Louise hairdresser h 252 Locust
—Otto M (Ruth E) field collector Third Nat Bank & Trust Co of Spfd h 38 Lakeside
—Richard C slsman WSpfd r (4) 123 Magazine
Schenker Richard M (Jean G) claims adjuster 26 Byers h 842 Parker
Schenna Genevieve E Mrs service rep TelCo r 229 Central
—George A (Genevieve E) receiving clk Westfield h 229 Central
Scherff Rupprecht R (Mary C) mgr 8 Fort h 259 Denver
Schermerhorn Elmer D (Annie) clk 454 Plumtree h 110 Keith
—Fish Markets Inc Thomas R Albano pres-treas Mrs Anna Albano dir William F Howard Jr clk and dir 13 Stockbridge branches 733-735 Sumner av and 510 Armory
—Harry V R (Elizabeth J) supv 517 St James av h 48 Bryant
—Robert T clk 454 Plumtree rd r 110 Keith
—Ruth E clk SF&MInsCo r 110 Keith
—Winfred S died Mar 2 1957 age 78
Scherner John (Magdalene M) h 1007 Roosevelt av
Scherpa Charles L died June 10 1957 age 45
—Louis V (Louise L) garage N Agawam h 121 Orchard
—Louise M wid Charles L h 19 Leete
Scheuffele Leo G (Mary A) colorweight MCCo h 63 Hastings
Scheuneman Oscar F (Florence R) mgr USRCo h 25 Windemere
Scheyhing Ernest H (Eugenie P) grinder AmBCorp h 34 Hyde av
Schiavina Antoinette wid Arigo h 42 Wait
—Antonio died Dec 17 1957 age 62
—Benilda wid Antonio clk 472 Union h 90 Shattuck
—Caesar A (Ann) clk A&PCo h 332 Rosewell av
—Caroline M wid Astore A h 80 Forest Park av
—Gilbert A (Ruth B) rem to W Springfield
—Joseph A (Egidia) h 14 Draper
—Laura M clk NY r 14 Draper
—Lillian M stitcher BInc r 42 Wait
Schieding Eunice M clk 195 State r 26 Howard
—Robert W (Lucille) prod specialist USA h at Wilbraham
Schieffer Francis H (Lois D) serviceman 113 Chestnut h at Pittsfield
Schiff Annette Mrs tchr music 120 Fountain r do
—Joseph (Dorothy S) physician (248-250-252-254) 121 Chestnut h at Longmeadow
—Louis M (Etta P) pres-treas Candy Products Co Inc 198 Franklin h 16 Bronson ter
—Simon J mgr 198 Franklin r 16 Bronson ter
Schiffer Louis M (Lenore B) physician Westover h (3B) 76 Longhill
Schiffman Henry (Sophie R) mgr 1423 Main h 69 Leyfred ter
Schilder Meyer (Rosalind) mathematician Windsor Conn h 15 Overlea dr
Schillander Marie proof reader 47 Federal r 68 Temple
Schiller Allan (Henrietta) supv 245 Chestnut h 146 Mayfair av
—Leonard D student r 146 Mayfair av
—The apts 3508-3510-3512 Main
Schilling John J h 149 Cambridge
—John R (Dorothy) in USAirForce h 5 Caldwell pl
—Margaret L nurse 149 Cambridge r do
Schilz Anna M typist WSpfd r 24 Benham
—Lillian L clk MMLInsCo r 24 Benham
—Lillian M Mrs h 24 Benham
—Nikolaus h 67 Thompson
—William N policeman SPD r 24 Benham
Schimmel Beatrice B wid David E (Television Mart) 1696 Main and pres-treas United Luggage Camera Shop Inc 1688 do h 137 Forest Park av
—Bertha Mrs (A E Sunter Drug Co) 85 Wilbraham rd h at Milton
—Deborah J student r 137 Forest Park av
—Milton R (Marcia G) physician (206) 175 State h at Longmeadow
—Philip G student r 137 Forest Park av
Schinck Edward F (Myrtle I) sls mgr Chicopee h 1824 Roosevelt av
Schindler Charles E (Rose E) clk PO h 22 Noble
—Mary N beautician WSpfd h 38½ Bancroft
—Willie (Emma) tailor emp 1659 Main h (3) 37 Thomas
Schinelli L John (Margaret E) residential sls mgr 73 State h at Agawam

Schinkel Andrew M (Pearl H) steelwkr Holyoke h 1401 State
—Dorothy V married Richard Lamont
—Frances V clk A&PCo r 1401 State
Schinoff Samuel (Lee G) mgr stockroom 1496 Main h 122 W Alvord
Schipper Earl O (Maxine V) cutter MCCo h 7 Mapledell
Schirch Frances E Mrs clk 720 Berkshire av r 9 Sycamore
—Pauline B Mrs stitcher 627 State h 93 Federal
—Robert G (Frances E) foreman CFalls h 9 Sycamore
Schladenhauffen William M (Elizabeth M) foreman Hartford Conn h 77 Somerset
Schlafer Frank F (Helena F) tool designer WSpfd h 20 Dawson av
Schlagel Eileen M Mrs teller Valley Bank & Trust Co r 1362 Page blvd
—Harold (Shereen L) rem to Agawam
—Richard H tchr Washington DC r 87 Cherrelyn
—Roland J (Eileen M) foreman 5 Market h 1362 Page blvd
Schlatka Joseph J (Stephanie) carp emp 32 Cypress h at W Springfield
Schlatter Louise R wid William J h 449 Bay

SCHLATTER'S INC
A Ward Spaulding pres Earl S Spaulding treas florists 1386 Main 437 Bay and 12 Pynchon tel RE 3-9013

Schlatter's Green Thumb Shop florists 12 Pynchon
Schlauch Charles G traffic mgr 74 Park h at W Springfield
Schlesinger Gustav (Bertha) clk 585 Columbus av h 35 Woodlawn
—Leo assembler Westinghouse r 35 Woodlawn
—Tom student r 35 Woodlawn
Schlichting Leonard R (Marie T) route slsman E Longmeadow h 35 Daytona
—Margaret M emp SHosp r 58 Wilmont
—Walter G (Mary M) slsman Hartford Conn h 58 Wilmont
Schlighting Paul F (Anna) h (5) 170 Orange
Schlitt Marianne beauty counsellor 1459 Main r 16 Ronald dr
Schlosek Stella mach opr Chicopee r 21 Lyndale
Schlossberg Amy E Mrs girls' dir WSpfd r 795 Bradley rd
—Maurice (Amy E) physical education dir 1160 Dickinson h 795 Bradley rd
Schlosser Arthur A plumber r 142 Bond
—Arthur A slsman 316 Chestnut h 51 DeWitt
Schlosstein Carol M tchr 221 Bay h at Warren
Schluck Mary A wid William h 43 James
Schmael Stephen r 52 Pearl
Schmalenberg Walter A (Gladys M) foreman 284 Birnie av h at Fairview
Schmeck George M Jr (Delores H) acct SF&MInsCo h 13 Rodney Smith Jr cir 10
Schmelling William D (Margaret D) mech A&PCo h 77 Piedmont
Schmelzinger L Walter (Blanche M) mgr heating dept 60 Cypress h 17 Crismer pl
—W Albert r 1400 State
Schmid A Peter physicist Waltham r 83 Armory
—Emma L wid Anthony P h 83 Armory
—Irvin R (Jacqueline G) tchr and coach Spfd College h 30 Endicott
Schmidt Barbara E Mrs slswoman 545 Sumner av r 114 Emerald rd
—Clarence E (Lucy R) route slsman 120 Oakland h 20 Monrovia
—Dolores A clk Carlisle Hardware Co r 60 Briarcliff
—Donald D (Wanda L) in USAirForce h 1230 Wilbraham rd
—Edna G service order writer 295 Worthington h at Chicopee Falls
—Edward W (Ida Evelyn) mgr Valley Bank & Trust Company 1351 Main h at Agawam
—Emile O instr Spfd College r do
—Fabien pres-treas Ornamental Iron Shop Inc 40-50 Main h at Yonkers NY
—George C (Lucille D) lift truck opr MCCo h 84 Clifton av
—George W (Barbara E) toolmkr USA h 114 Emerald rd
—Harold E (Ina S) eng Westinghouse h 171 Leopold
—Katherine wid Peter cook 74 Walnut r do
—Priscilla A Mrs clk ASCo r 60 Briarcliff
—Ralph R (Edna) in USArmy r 20 Monrovia
—Reuben (Tillye J) patent attorney MCCo Monsanto av 10 h at Longmeadow
—Robert G (Janice C) supv A&PCo h 151 Packard av
—Vivian L clk 1295 State h at Westfield

Radio Station
WMAS
— 1450 ON YOUR DIAL —
1st in News
1st in Sports
1st in Music You Want
WMAS
— 94.7 ON YOUR DIAL —
FM
Tel. RE 7-1414

REAL ESTATE
RENTALS
APPRAISALS
A. C. WHITE, JR., REALTOR
496 Bridge Street Telephone RE 2-5109
INSURANCE
PROPERTY MANAGEMENT
MORTGAGE LOANS

FORBES & WALLACE . . SHOPPING CENTER FOR WESTERN NEW ENGLAND

SARAT FORD SALES Tels. SPFD. ST 8-9668, RE 3-3902
250 SPRINGFIELD STREET AGAWAM, MASS.
SALES SERVICE PARTS

—William A eng CVMfgCo h (2C) 258 Union
—William P (Priscilla A) route slsman Holyoke h 60 Briarcliff
—see Smith and Smyth
Schmitt George R (Marie D) h 979 Dwight
—Jacob B (Louella C) spray painter (815) 1200 Main h 93 Vadnais
—Joseph L (Doris C) trk mgr CFalls h 10 Balfour dr
—Lawrence V (Dorothy A) treas M L Schmitt Inc 371 Taylor h 330 Gifford
—Lester R (Virginia M) shipping clk Holyoke h 248 White
—M L Inc Mansuit L Schmitt pres Lawrence V Schmitt treas elec contrs 371 Taylor
—Mansuit L pres M L Schmitt Inc 371 Taylor h 90 Wexford
—Theresa A wid Francis J h 248 White
—Virginia E tobaccowkr Westfield r 979 Dwight
Schmitz Donald P (Ellen F) service mgr 1522 State h 28 Warrenton
Schmoyer Thomas E (Arlene) supv Alamac Knitting Mills Inc h 9 Welland rd IO
Schmuck Albert E (Evelyn E) printer 191 Chestnut h 49 Gold
—Jennie R wid John R rem to Hampden
Schmuckler Bernard H (Pearl) expediter Chicopee h 178 Woodcrest rd
Schnaitman Catherine slswoman ASCo r (12) 108 Byers
—Christian O (Catherine) h (12) 108 Byers
Schned Esther wid Harry h 241 Commonwealth av
Schneeloch Eileen P clk 1295 State h at Hampden
—George R (Vera G) toolmkr AmBCorp h 73 Lancaster
—Helen V wid Roger O h 1227 Allen
—June G r 1227 Allen
—Ralph G Jr (Eileen P) tech 89 Logan h at Hampden
—Roger S trk driver 1709 Page blvd r 1227 Allen
Schneider Abraham (Bertha) druggist WSpfd h 100 Groveland
—Adolph died Mar 13 1957 age 56
—Benjamin (Gertrude A) pres-treas Morris Fur Storage Co Inc 584½ State h at Longmeadow
—Bertha Mrs clk WSpfd r 100 Groveland
—Edmund (Ruth P) asst plant colorist Thompsonville Conn h 51 Oregon
—Francis R (Rosemary E) weaver 417 Liberty h 115 College
—Fred W (Marie L) v pres Hampden Color & Chemical Co 5 Albany h at Longmeadow
—Henry B (Marguerite M) mach opr PM&GCo h (8) 112 Belle
—Henry B r Jr (8) 112 Belle
—Inge clk Valley Bank & Trust Co 1351 Main h at Longmeadow
—Mona E wid Adolph emp SHosp h 28 Moore
—Philip J (Helen V) mgr 756 State h at Hampden
—see Snyder
Schneiderman Philip R (Beatrice L) executive dir Spfd Municipal Hosp h 74 Leyfred ter
Schnepp John W (Catherine C) slsman h 102 Westford cir
Schnetzer Ann S wid Walter G h 21 Forest
—George (Elizabeth) r 120 Mill
—Joan M socialwkr 1400 State r 71 Daviston
—Kathleen H wid Francis J tel opr TelCo r 248 Pearl
—L James Jr student r 71 Daviston
—Leonard J (Martha N) acct emp 730 State h 71 Daviston
—Raymond W displaywkr 1414 Main r 21 Forest
Schnider Irving I office mgr NY r 14 Mayfair av
—Jacob (Rose Z) (Schnider's Restaurant) 54 Ferry h 14 Mayfair av
Schnider's Restaurant (Jacob Schnider) 54 Ferry
Schnitzer Evelina M wid Edward E h 52 Wellington
—Harold E (Mary E) mach opr 67 Boylston h 10 Surrey rd
—Hebert S (Libbie) chemical eng Hazardville Conn h 61 Emmet
Schoales David R (Alma L) pres S Hadley h 95 Magnolia ter
Schoch Clifford J (Elsie M) serviceman 19 Catharine h 949 Berkshire av IO
—Elsie M Mrs cafeteriawkr MMLInsCo r 949 Berkshire av
Schoeder Francis P (Margaret F) foreman S&WInc h 23 Eldert
—Hellen M married Robert Stevenson
Schoeffel George R (Irene E) baker emp 1553 Main h 14 Sterling
Schoenberg Meyer (Naomi B) (LeBoeuf-Pilgrim Pen Co) 35 Lyman h 34 Oregon
Schoeneman Herman A (Grace G) serviceman 55 Randolph pl h 264 East
Schoenemann Martin C (Vivian M) firefighter SFD h 93 Biltmore
Schoenenberger Charles P (Cecile L) industrial eng USA h at Holyoke
—Frances A receptionist (711) 1200 Main h at Holyoke
Schoenfeldt Alfred M (Marie S) quality controlman HSDiv h 74 Flint
—George H (Maybelle I) route slsman 120 Oakland h at W Holyoke
—Jeffrey S student r 74 Flint
Schoentag Dorothy E slswoman 1477 Main h at Thompsonville Conn
Schoenthaler Lillian M Mrs rem to San Francisco Calif
Schofield Angie M Mrs h (1) 5 Thomas
—Charles D (Anna) h 195 Ambrose
—Delbert F (Lois M) compositor 29 Worthington h 254 Denver
—Elsie F dental hygienist Hartford Conn r 57 Rittenhouse ter
—Lloyd R (Charlotte H) adjuster Hartford Conn h 56 Donbray rd
—Norman F (Lillian G) h 87 Belle
—Susanna wid William T h 57 Rittenhouse ter
Schofsky Carroll V (Stella J) mach opr 4 Birnie av h at N Wilbraham
Schogel Hyman F (Florence) slsman h 59 Groveland
Schold Howard W (Alice J) eng Holyoke h 19 Ellery
Scholes Emma wid William h 73 Central
Scholl Dr Foot Comfort Shops Inc William L Jackson mgr 320 Dwight
Scholtz William J (Mary) pres Kip's Cafe 2760 Main h 20 Bloomfield
Scholz Alice R Mrs clk (307) 1611 Main r 253 Dickinson
Schommer Donald L (Joan L) chemicalwkr MCCo h 92 Norwood
Schonbeck Idoff A (Anna W) mach BMTCo h 326 Tremont
Schonpflug Pauline Mrs insp AmBCorp r 3346 Main
Schoo Clarence J (Grace H) pres W Spfd h 400 Maple
School of The Holy Name 335 Dickinson
Schoolcraft George W chef 950 Bay r 46 Mason
—Herman V (Mary A) mech DMCo h 32 Warriner av
—John A (Joan M) emp city h 131 Spring
—Margaret A tel opr TelCo r 20 Arbor
—Ralph N (Vera B) grinder AmBCorp h 20 Arbor
—Raymond U assembler Westinghouse h (8) 807 Liberty
—Robert A installer TelCo r 20 Arbor
—Robert B (Evelyn A) supervising insp 73 State h at Hampden
Schopbach Edgar D (Carolyn W) mech eng 812 Monsanto av IO h at Hampden
Schoppe Kenneth C (Maida W) pres-clk of corp Cunningham Livery Service 38 Mill h at E Longmeadow
—Ralph E (C Elizabeth) treas Cunningham Livery Servce 38 Mill h 25 Arvesta
—S Irving (Lois G) mgr 38 Mill h at Chicopee Falls
Schoppee Lawrence W (Harriet M) mach designer E Longmeadow h 9 Greenbrier
Schorling Christine M clk 124 Switzer av r 24 Fairmount
—Emily H Mrs cashier cafeteria 263 Alden h 24 Fairmount
Schorner Catherine G Mrs billing clk 240 Plainfield h 15 Niagara
Schorr Bernard W (Betty) (Gas N Save) 738 Sumner av h 63 Texel dr
Schortmann Mary F wid Walter P h 119 Middlesex
—Paul R student r 119 Middlesex
—Roberta M Mrs r 33 Fort Pleasant av
Schott Henry Jr (Florence M) welder E Longmeadow h (5) 2718 Main
—Shirley N Mrs receptionist 78 Hillman r 100 Federal
—Walter H (Shirley N) in USNavy h 100 Federal
Schouler Arthur H (Helen A) master mech 644 Monsanto av IO h 51 Worcester IO
—Helen A Mrs cook 95 Milton IO r 51 Worcester IO
—Judith A clk Federal Intermediate Credit Bank r 51 Worcester IO
Schrade Arthur L asst foreman S&WInc r 16 Kingoke la
—Charles H r 1827 Main
Schrader Lawrence E (Gloria A) in USAirForce h 52 Prospect
—William F (Helen E) h 24 Larkspur
Schreck Max (Sadie F) slsman Pittsfield h 24 Sumner ter
Schreib Erwin T (Ann J) h (4) 3337 Main
Schreiber Annette married Richard Rabinowitz
—Charles L (Sophie T) shipping clk 245 Chestnut h (3) 926 Columbus av
—Donald real est and ins (521) 95 State r 101 Draper
—Franz J (Marie) stock clk AmBCorp h 15 Donald
—Gladys G wid Jacob H h 101 Draper
—Isaac r 44 Copley ter
—Joseph G floorman Holyoke r 50 Riverview ter
—Karl E mach E Hartford Conn h 122 Andrew
—Milton (Sylvia) gen mgr 1414 Main h 217 Chapin ter
—Phillip student r 217 Chapin ter
—Robert emp HSDiv r 15 Donald
—Ruth clk MMLInsCo r 101 Draper
—Thelma M cashier 2197 Main r 101 Draper
—William (Florence) sls agt 137 State h 119 Olmsted dr
Schreier Peter (Sandra L) examiner SF&MInsCo h 94 Putnam cir
Schreiner Joseph B (Sara F) in USAirForce h 111 Breckwood cir
—Martin M (Muriel) clk 503 State h 410 Central
Schreyer Bernard J (June) prod mgr Chicopee h 754 White
Schrieba Joseph F (Mamie H) h 236 Tyler
Schroeder Claire A wid Carl floorwoman (8th fl) 29 Worthington r 51 Oswego
—Dolores Mrs h 49 Loring
—Norma emp 10 Mill h 172 Thompson
—Norma Mrs r 193 Worthington
—Roger A (Anna M) trk driver 42 Emery h 35 Van-Ness
Schroeter Audrey E h 100 William
Schrsiber Eva wid Charles r 837 Main
Schubach Helen nurse 83 Edgewood r do
—Helen Mrs h 1157 Boston rd
—Herman G (Elinor G) toolmkr USA h 85 Edgewood
—Mary V wid Herman h 83 Edgewood
—Richard C (Marjorie K) tabulating maintman 732 State h 112 Glen Oak dr
—William W (Mary C) office mgr 33 Morris h 119 East
Schube Edward G (Elizabeth H) tchr Ludlow h 975 Allen
—Elizabeth H Mrs tchr 31 Kensington av r 975 Allen
—George L (Ellen M) custodian 235 State h 50 Washington
Schubring Erich W (Irmgard W) h 269 Redlands
Schuerer Helen E wid William A h 81 Abbe av
—Helen M clk Westinghouse r 81 Abbe av
—William A Jr (Mildred M) apprentice diesinker MDFCo h 83 Abbe av
Schuermann Anna J h 12 Lillian
—Herbert J r 12 Lillian
—see Sherman
Schuhlen Richard P (Aldine M) elec emp 130 Union h 3364 Main
Schulen Edward (Helen C) constrwkr h 11 Myrtle
Schulman Mollie h 47 Governor
Schulte Gladys I Mrs h 126 Spring
Schultz Adolph J h (80) 786 State
—Annie r 44 Copley ter
—Beauty Salon Mrs Edna Allyn and Mrs Frances Golden co-mgrs (2d fl) 340 Bridge
—Bolic F tchr 190 Surrey rd h at W Springfield
—C Oswald h 619 Plainfield
—Edward G (Rose C) draftsman 837 State h 74 Wheeler av
—Ernest E (Grace J) diesinker WSpfd h 507 White
—Frank & Son (Frank M Schultz) upholsterers 97 Genesee
—Frank H (Alice Y) slsman h 66 Edendale
—Frank M (Emmy S) (Frank Schultz & Son) 97 Genesee h do
—Frieda Mrs emp A&PCo r 18 Washburn
—Joseph J (Helen W) supply officer USA h 271 S Branch pky
—Louis H (Sylvia M) (Hampden Hat & Cap Co) (3d fl) 317 Dwight h 3 Ventura
—Peter (Frieda) meatcutter 2633 Main h 18 Washburn
—Robert N (Rose E) in USAirForce h 25 Cheyenne rd
—Walter J r 1976 Main
Schulz Christian r 78 Adams
—Ortrud A clk of corp G & C Merriam Co 47 Federal r (7) 76 Mill
Schulze Herman R (Marion C) interior decorator Chicopee h 200 MassAv
—Lois M priv sec S&WInc r 200 MassAv
—Max F (Germaine A) loader RyEx h 56 Orchard
Schumacher Charles H (Fern W) supv DMCo h 40 Arvesta
—Fritz (Lena) mach PMachCo h 18 Noble
—Henry C h 154 Kimberly av
—Margaret M packer DMCo r 154 Kimberly av
—William J (Patricia A) cost acct USRCo h 65 Wilmont
Schuman Nicholas K h 39 Kenyon
—Richard h (20) 786 State
Schunk Howard F (June D) lab tech MDFCo h 98 Robert Dyer cir
Schupack Betty S treas Gay's Nursery Furniture & Toys Inc 140 Main h 203 Fort Pleasant av
—Stephen W student r 203 Fort Pleasant av
Schurr Walter E (Joan M) eng Titeflex Inc h 53 Meadowbrook rd
Schuster Myron J (Lillian G) pres-treas OK Radio Sales & Service 259 Bay h 31 E Allen Ridge rd
Schutt Russell K (Janet) utilityman 644 Monsanto av IO h 42 Myrtle IO
Schutte Arlene R Mrs photo lab tech WSpfd r 26 Howard
Schuyler James r 68 Temple
Schwabe Walter P II (Judith M) coml rep 25 Stearns sq h at Hampden

Daniel M. Walsh, Jr. Insurance & Surety Bonds Tel. RE 4-4526 Third Nat. Bank Bdg.

Schwartz Albert (Ida C) pres Schwartz Bros Co Inc 1071 Dwight and pres Shaw Bros Co Inc do v pres United Petroleum Inc do v pres General Beverage Corp 1061 do and pres Yankee Oil Co Inc 1071 do h 169 Abbott
—Alois H foreman H L Handy Co r 39 Moore
—Alvin student r 15 Woodlawn
—Anna wid Morris h 92 Ferncliff av
—Annie Mrs r 44 Copley ter
—Benjamin (Rose) h 60 Montmorenci
—Bernard B (Muriel D) (Country Fresh Frozen Foods) 205 Hickory h 119 Belmont av
—Bernice r (8) 919 Worthington
—Bros Co Inc Albert Schwartz pres Samuel J Schwartz v pres Philip A Schwartz treas real est owners 1071 Dwight
—David A (Smith's Billiard Academy) 207 Worthington r 193 do
—Doreen student r 116 Shawmut
—Edward student r 15 Woodlawn
—Edward (Mollie) peddler h 60 Montmorenci
—Ernest (Beryl W) (Carson Linen Service) 365 Bay h 20 Woodside ter
—Eva Mrs h 43 Webster
—Fred (Harriet) student h 103 Wilbraham av
—Frederick S mail handler SPO r 92 Ferncliff av
—Harlene married Saul L Michaelson
—Harry paperhanger r 27 Sargeant
—Henry A (Doris I) emp 70 Dwight h 76 Olmsted dr
—Ida wid Harry h 635 Chestnut
—Ida S wid Michael h 57 Groveland
—Isaac (Yetta) poultry dlr S Royalton Vt h 116 Shawmut
—Jack (Edna) mgr (407) 121 Lyman h 15 Woodlawn
—Jean C office sec Valley Bank & Trust Co r 43 Webster
—John M Jr (Betty A) milkman 294 Plainfield h at Agawam
—Joseph (Adele S) clk 1126 Main h (4) 55 High
—Joseph H (Hilda M) rem to Suffield Conn
—Leo E (Mae) physician 14 Maple r inq do
—Leonard (Roberta) mgr 21 Clinton h 228 Acrebrook rd
—Lewis J (Mary B) h 28 Saratoga
—Meyer J (Rebecca B) h 120 Canterbury rd
—Milton F (Marion E) jr acct 621 Worthington h 166 Garland
—Otto r 1967 Main
—Philip A (Jeanette L) treas Schwartz Bros Co Inc treas Yankee Oil Co Inc pres-treas United Petroleum Inc 1071 Dwight treas General Beverage Corp 1061 do and treas Shaw Bros Co Inc 1071 do h 24 Elwood dr
—Phillip M (Irma B) pharmacist 1199 Sumner av h 50 Leyfred ter
—Rose wid Louis clk 1890 Main r 54 Portland
—Roslyn B bkkpr 134 Ferry r 57 Groveland
—Samuel (Elsie A) h 228 Locust
—Samuel J (Ann C) v pres Schwartz Bros Co Inc v pres Yankee Oil Co Inc asst treas United Petroleum Inc 1071 Dwight pres General Beverage Corp 1061 do and v pres Shaw Bros Co Inc 1071 do h 46 Melha av
—Sidney (Miriam R) clk 195 State h 162 Fort Pleasant av
—Shirley r 5 Madison av
—Theodore (Frances O) physician 2151 Main h 110 Atwater ter
—William rem to Suffield Conn
—Yetta wid Jacob h 719 Belmont av
Schwarz Adele S Mrs cook 1414 Main r (4) 55 High
Schweitzer Alfred W (Marilyn E) constrwkr h 67 Walden
—John W (Edna L) constrwkr Agawam h 45 Bancroft
Schweppe Edith C tchr 59 Howard and 221 Bay r (4) 659 State
—Florence I prin William N DeBarry School h (4) 659 State
Schwerin John mach MDFCo r 2654 Main
Schwetzow Nicola (Nana) repairman WECo h 54 Saratoga
Schwickert Selma wid Nicholas r 186 Plumtree rd
—William H (Katherine O) h 186 Plumtree rd
Sciacca Salvatore (Sarina) emp MDFCo h 147 Cedar
Scialo Carmella seamstress Chicopee r 69 Draper
Sciartilli Emilio (Gemma) shoemkr Chicopee h 103 Maryland
—Ralph (Elizabeth E) (Paramount Shoe Service) 6 Lyman h 831 Sumner av
—Vincent (Anna E) (Harrison Shoe Service Co) 36 Harrison av h 1033 S Branch pky
Scibelli Albert A (Leonora A) slsman h (1) 11 Marble
—Albert J (Derna C) foreman WECo h 89 Carroll
—Albert S (Rose M) foreman Easthampton h 26 Fremont
—Alice A wid Louis P h 37 Central
—Andrea (Rose) emp city h 38 Lombard
—Andrew A (Florence M) fruit and produce 216 Tiffany h do

SCIBELLI
—Andrew N mach opr MBCo r 30 Fremont
—Anthony C (Theresa A) slsman 154 Groveland h do
—Anthony M (Lea I) state rep Boston h 200 Maple
—Antoinette mach opr Holyoke r 38 Lombard
—Bonnie lab tech Mercy Hosp r 18 Somerset
—Derna C Mrs clk MBCo r 89 Carroll
—Enrico (Filomena) emp city h 194 William
—Fioravante (Antoinette) emp Park Dept h 89 Acushnet av
—Frances wid Andrew P h 20 Longview
—Frank (Rose) h 30 Fremont
—Frank A (Park Lane Luncheonette) 878 State h 89 Acushnet av
—Frank A mech HSDiv r 35 Winthrop
—Frank V (Sophie W) mgr 827 Main h 82 Edgeland
—Janet M clk MMLInsCo r 40 Ashley
—John (Leona K) slsman h 59 Wilcox
—John E (Lorraine) mach adjuster USEnvCo h 313 Hancock
—John P (Janet M) trucking 40 Ashley h do
—Joseph forger MDFCo r 36 Clinton
—Joseph emp MBCo r 17 Hubbard av
—Joseph (Adelida) h 211 William
—Joseph E (Mary R) presser Chicopee h 158 Leyfred ter
—Julia wid Salvatore h 25 Marble
—Katie packer r 38 Lombard
—Lisa mach opr 33 Morris r 17 Hubbard av
—Louis P r 25 Marble
—Marie wid Salvatore pres-treas Empire Cafe Inc 827 Main h 27 Margaret
—Mario A (Phyllis A) h 194 William
—Mary slswoman 1365 Main r 25 Marble
—Michael M (Anna H) receiving clk 1330 Main h 48 Rodney Smith Junior av IO
—Michael W (Rita E) deputy tax assessor (542) 196 Worthington h 18 Somerset
—Nancy M wid William h 89 Talbot rd
—Orlando A (United Poultry Market) 894 Main r 89 Acushnet av
—Pasquale emp 1808 Columbus av r 194 William
—Pasquale emp DMCo r 17 Hubbard av
—Phyllis A Mrs slswoman 1454 Main r 194 William
—Riziero J (Frances A) h 11 Colony rd
—Roger (Alice F) mgr 1346 Main h 25 Marble
—Salvatore trk driver city r 89 Talbot rd
—Salvatore died Sept 21 1957 age 75
—Salvatore A (Annette) clk Empire Cafe Inc 827 Main h 84 Edgeland
—Salvatore A (Maureen) h 313 Hancock
—Salvatore J examiner SF&MInsCo r 35 Winthrop
—Victor presser Chicopee r 27 Margaret
—William (Filippa) h 35 Winthrop
Scibetta Gertrude tel opr TelCo h 38½ Bancroft
Scientific Industries Inc Leon Kapelsohn supt (4th fl) 15 Park
Scipien Donald (Helen J) tchr Chicopee h 133 Edendale
Scipione Domenic (Irene M) carp h 34 Dunmoreland
Sciubba Carmela M Mrs (Carmen's Beauty Salon) 2662 Main h 182 Massasoit
Scofield Melbourne F (Evelyn F) leadman E Hartford h 80 Putnam cir
—Richard M student r 80 Putnam cir
Scola James V (Angela M) physician (410) 175 State h at Agawam
Scolari Frank (Rose) 1059 Sumner av
—Paul r 1059 Sumner av
Scolas Andrew r 70 Edendale
Scollard Cornelius A (Mona N) h 23 Avon pl
—Mona N Mrs slswoman ASCo r 23 Avon pl
Scordino Agnes M clk 70 Leete r 179 King
—Carmelo S (Mary T) with College Barber Shop 184 Eastern av h 179 King
Scott Agnes Mrs r 1400 State
—Albert D clk PTS h 212 Oak Grove av
—Albert M died Apr 30 1957 age 76
—Alexander B (Jean H) time studyman Chicopee h (8) 23 Holland
—Alice Mrs r (8) 290 Sumner av
—Anderson W (Veronica C) field eng NY h 144 King
—Angelo J (Mary F) acct emp (600) 293 Bridge h 73 Bloomfield
—Anne K folder 33 Morris r 68 Oak Grove av
—Austin D (Claire A) shipper Westinghouse h 95 Fargo
—Betty E student r 20 Peekskill av
—Beulah M nurse Gardner r 539 Union
—Blanche Mrs mach opr Chicopee h 60 Church
—C Russell rem to W Springfield
—Calvin C (Constance C) emp G&BMfgCo h 67 Wason av
—Caroline M wid Albert h 67 Trafton rd
—Catherine L Mrs bkkpr 740 Worthington r 74 Mass-Av
—Charles (Winona I) h 138 Yale
—Charles N (Juanita R) mach DMCo h 49 Hatch
—Chester H (Dorothy K) pricing supv 517 St James av h 49 Rockland

SCOTT
—Christine E clk 1477 Main h at Ludlow
—Clayton C r 130 Essex
—Darwin T (Beverly G) in USAirForce h 1815 Boston rd
—David r 39 Commonwealth av
—David M (Iris J) credit mgr MBCo h 38 Ellsworth av
—David O (Eileen R) route slsman 120 Oakland h at W Springfield
—Dean H r 1217 Dwight
—Donald F clk 246 Chestnut r 20 Peekskill av
—Donald H asst buyer 1414 Main r 122 Chestnut
—Donald R (Mary C) underwriter SF&MInsCo h 37 Middlebrook dr
—Donald S (Nellie G) h 122 Cambridge
—Dorothy D Mrs h 313 Birnie av
—Dorothy J server 50 Federal r 89 Magazine
—Dorothy K Mrs slswoman 584 Belmont av h 49 Rockland
—Edith H Mrs tchr E Longmeadow r 116 W Alvord
—Edward T (Mary E) slsman MBCo h 26 Belvidere
—Effie M wid William H nurse 657 Sumner av r do
—Elijah L (Lillian M) watchman 66 Vernon h 52 Bay
—Eugene W (Martha A) eng 653 Page blvd h at Wilbraham
—Eva Jane r 190 Middlesex
—Evelyn M Rev dir of education Faith Congregational Church h (3B) 75 Longhill
—Floyd (Victoria) in USAirForce h 14 Adams
—Floyd E (Yardis B) foreman 140 Wilbraham av h at Wilbraham
—Frederick J (Ann) draftsman PMachCo h 114 Groveland
—G Dorothy wid John R tel opr Wesson Memorial Hosp h (2B) 8 Manor rd
—Gary A emp city r 55 Wentworth
—Gary H meter reader WMassElecCo r (2B) 8 Manor rd
—George (Anita P) adv (307) 175 State h at W Springfield
—George E (Hazel B) laundry mgr 1414 Main h 96 Pasadena
—Glen Roy K (Florence G) tester SETCo h 31 Watling
—Harry (Jessie) mach opr MCCo h 176 Oak Grove av
—Herbert F (Dorothy J) cook 1553 Main h 14 Medford
—Howard M (Lillian M) slsman Worcester h 21 Itendale
—Hubert E (Avis E) slsman 120 Oakland h 85 Osborne ter
—Hugh C (Miriam M) asst mgr 1295 State h at Southampton
—Ira emp 95 Liberty h 121 Monroe
—Isaac r 82 Quincy
—Isaac F (Geraldine N) tirewkr USRCo h 11 Lillian
—J Frederic Jr (Ann C) draftsman PMachCo h 188 Locust
—J Frederick (Edith H) printer Spfd Newspapers h 116 W Alvord
—James (Helen T) watchman CVMfgCo h 161 Worcester IO
—James A (Evelyn A) guard WSpfd Trust Co h 138 Marion
—James B (Mary L) asst foreman USA h 31 Aberdale dr
—James G electrotyper emp 28 Fort r 1909 Page blvd IO
—James H (Elizabeth A) die sinker MDFCo h 106 Wilton
—James Y (Evelyn T) consultant NY h 120 Porter Lake dr
—Janet D asst editor 47 Federal h (7) 60 do
—Jean L married James O Wright
—Joan B nurse SHosp r do
—Joan E office sec MBCo r 86 Ellsworth av
—John H (Anna) h 190 Middlesex
—John J C (Catherine L) tool designer Agawam h 74 MassAv
—John L Rev (Barbara G) pastor All Saints Episcopal Church h 39 Oakland
—Joseph (Dorothy) trk driver Chicopee h 51 Pemaquid IO
—Kenneth D tchr 1435 Carew r 96 Pasadena
—Leo (Arlene M) glazier emp 104 Carew h 55 Wentworth
—Leonard emp USRCo h (14) 1450 Boston rd
—Leroy (Rose L) emp MCCo h (12) 79 Essex
—Lester C h 1217 Dwight
—Lilian A M wid William r 43 Emmet
—Lillian J wid Lorenzo J r 49 Rockland
—Lola B wid Creston W died April 19 1957 age 84
—Lorraine H r 75 Congress
—Louise P Mrs h 33 Holyoke
—Marie steno Welfare Dept h (7) 464 Dickinson
—Marie A Mrs emp USGovt h (7) 71 School
—Marilyn typist Third Nat Bank & Trust Co r 116 W Alvord
—Marilyn A Mrs clk Valley Bank and Trust Co r (16) 322 Union

St-Jean ELECTRICAL CO., INC. 37 Spring St., West Springfield Radio Equipped Trucks Residential and Commercial Wiring Overhead and Underground Construction Wiring Telephone RE 6-3322

—Mary C Mrs hairdresser emp 313 Bridge h 43 Emmet
—Maude M wid Herbert M h 657 Sumner av
—Maureen F clk Spfd Safe Deposit & Trust Co r 96 Pasadena
—Miriam M Mrs typist 1250 State h at Southampton
—Nora E folder 33 Morris r 68 Oak Grove av
—Oscar A (Angie K) project eng AmBCorp h 15 Mallowhill rd
—Paul A ins agt 137 State h 150 Dayton
—Peter F (Minnie M) chief eng 60 Wilbraham rd h 213 Bowles pk
—Rebecca E wid Archie nurse's aide Wesson Maternity Hosp r 158 Quincy
—Richard R (Shirley T) slsman 1448 Main h 22 Fayette
—Richard W (Shirley) physician 38 School h at Longmeadow
—Robert Jr insp 622 State h at Ludlow
—Robert F r 38 Ellsworth av
—Robert F Jr (Dorothy L) pres-treas Robert F Scott Co Inc 725 Worthington h 20 Peekskill av

SCOTT ROBERT F CO INC

Robert F Scott Jr pres-treas Chrysler Dodge Plymouth Packard Ford and De Soto service specialists we service all makes of cars auto body and fender repairs 725 Worthington tel RE 7-0259—See p 54

—Robert S die caster Westinghouse h 31 Brigham
—Robert S (Jayne A) asst mgr 50 Vernon r 43 Emmet
—Roy J (Helen S) maint foreman MCCo h 111 Pembroke
—Russell E (Helen J) slsman h 136 Santa Barbara
—Samuel W (Eleanor G) yardman 23 Buckingham h (4) 81 Orleans
—Shirley T Mrs tchr 300 White r 22 Fayette
—Stanley J (Beryl M) testman 295 Worthington h at Ludlow
—Stella Mrs r 36 Queen
—Sterling E (Marilyn A) acct emp 195 State h (16) 322 Union
—Susan R h (4) 31 Maple
—Theodore C (Rollande L) elec USRCo h 49 Kirk dr
—Thomas R (Barbara E) policeman h 117 Prouty
—Vera M clk Valley Bank & Trust Co h 58 Burr
—Veronica C Mrs cafeteriawkr 670 Union r 144 King
—Victoria Mrs stitcher 18 Park r 14 Adams
—Virginia J waitress 133 Bridge r 26 Howard
—Wallace M (Elizabeth H) comptroller Easthampton h 119 Ellsworth av
—Walter G (Hilda C) in USAirForce h 193 Oak Grove av
—Warren A (Tylee) foundrywkr WSpfd r 130 Bowles
—William (Sonia) letter carrier SPO h 666 Dwight
—William (Sophia M) clk G&BMfgCo h 630 Armory
—William J (Gladys B) letter carrier SPO h 115 Cambridge
—William J (Maureen A) plumber emp 105 Greenwood h 30 Curve
—William J (Rachel F) h 1368 Bay
—William R student r 144 King
—William T (Jessie M) rem to Ludlow
—Willie R (Zottie P) foundrywkr HB&ACo h 103 Essex
—Zora A r 285 Union
Scotty Cleaners (Daniel and Mrs Rosaline Bergman) 2811 Main
Scougall Jean J Mrs librarian SHosp r 37 Sunrise ter
—John A (Bernice S) compositor Chicopee h 631 White
—Robert J (Jen J) eng tech SETCo h 397 Sunrise ter
Scourletos Olga wid Stephen N rest 693 Main h 25 Adams
Scovell John E (Ella C) h 1127 Worthington
Scovell Wellington & Company Theodore F Woodward—Harold S Treworgy—William W Johnston—Nelson H Foley—G Winthrop Wilson— J Franklin Norcross—Alfred E Read—John F Sullivan Jr resident partners—Accountants—Auditors—Management consultants (600) 293 Bridge tel RE 4-2181
Scoville John H (Bertha G) archt (400) 1694 Main h at W Hartford Conn
Scozzafava John R (Marie A) master mech 644 Monsanto av IO h 4 Lafayette
Scranton Gertrude M clk Hartford Conn h 98 High
—Mary J wid Ellsworth W r 98 High
Scribner F Lawrence (Katherine I) firefighter SFD h 139 Bowles
Scrivener Carol A tchr 141 Washington r 16 Fenimore blvd
Scrogan Fred porter BMTCo r 501 Worthington
Scruggs Yvonne in USAirForce h 21 Central
Scudellari Francis P (Sally R) emp HSDiv h 212 Pearl
—Frank A mech E Windsor Conn r 23 Chase av
—Peter (Mary) h 23 Chase av
—Theresa r 23 Chase av
Scuderi Carmelo J (Alvera A) mech eng HSDiv h 173 Prospect
—Giuseppe (Carmela) h 68 Pendleton av
—Philip (Carmela) shipper G&BMfgCo h 99 Ashley
—Salvatore C lwyr WSpfd r 171 Prospect
—Salvatore J (Daisy N) insp G&BMfgCo h 86 Alvin
—Salvatore J (Grace) h 171 Prospect
Scully Catherine A r 112 Spring
—Catherine J wid Jeremiah F h 95 Beaumont
—Cornelius J (Isabel M) ledger clk Westinghouse h 189 Bowdoin
—Donald W mach opr 18 Park r 747 Carew
—Francis E (Yoli E) trucker Westinghouse h 33 Nottingham
—Frank C (Mary B) firefighter SFD h 18 Van Buren av
—Howard C (Marguerite M) office mgr 137 State h 128 Fountain
—Hubert J (Dorothy T) slsman 53 Wilbraham rd h 25 Kipling
—James J (Frances H) clk PO h 44 Greenacre sq
—Janet M nurse 759 Chestnut h at Agawam
—Jeremiah F (Frances H) policeman SPD h 119 Eddy
—Jeremiah F Jr clk 5 Albany r 119 Eddy
—Jerome J student r 44 Greenacre sq
—John W in USMarines r 100 Plainfield
—Katherine J wid William tester Westinghouse h 100 Plainfield
—Leo F supv (546) 196 Worthington h 45 Pearl
—Margaret M Mrs clk (334) 130 Maple r 40 Talcott
—Mary L clk Washington DC r 44 Greenacre sq
—Maureen F steno HSDiv r 119 Eddy
—Michael (Scully & Driscoll Motor Express) 20 Cumberland h at E Longmeadow
—Michael J (M Theresa) trk driver E Longmeadow h 221 Orange
—Nathan S clk of corp Ace Sign Co Inc rear 360 Armory h at Agawam
—Peter D (Stella C) assembler Westinghouse h 153 Atherton av
—Walter J (Bertha M) firefighter SFD h 1747 Carew
—William (Marjorie) trk driver 48 Howard h 40 Talcott
—William H (Bridie M) steamfitter h 31 Croyden
—& Driscoll Motor Express (Robert S Driscoll and Michael Scully) trucking 20 Cumberland
—see Skulley
Scygiel Joseph J (Mary S) bartender WSpfd h 17 Newman
—Frederick tchr Agawam r 21 Wellington
Sczczesnowicz Theodore (Pauline C) chillman 124 Switzer av h 127 PennAv
Sea & Garden Frozen Foods Inc Socrates T Babacas pres-treas 930 Bay
Seaberg Carl G (Gertrude M) grinder Westinghouse h 88 Larchmont
Seaboard Acceptance Company Edward P Dutton mgr loans 1645 Main
—Finance Co Edward P Dutton mgr loans 1645 Main
Seabron George R (Mabel J) window cleaner 72 Worthington h 149 Bowles
Seabrooks Cleveland (Hazel) emp USRCo h 134 Buckingham
Seabury Elizabeth C wid Kendall C h 84 Lebanon
—Kendall E died July 9 1957 age 67
—Marion M in USNavy r 15 Alice
—Raymond M (Laura B) h (2C) 252 Union
—William J (Marion T) tirewkr USRCo h 15 Alice
Seachabuck Hans r 2787 Main
Seader Isadore (Sarah D) butcher 1028 Main h 37 Whittier
—Morris (Irmgard) clk 176 Main h 35 Whittier
—Rose r 37 Whittier
Sealander Augusta C wid Ernes C r 33 Balfour dr
—Bessie R Mrs billing clk 29 Worthington r 643 Sumner av
—Charles A guard 312 Birnie av r 49 Corona
—Charles A Mrs (Lucy M) died Apr 5 1957 age 65
—Dorothy I Mrs emp SHosp r 49 Corona
—Ernest G (Bessie R) foreman G&BMfgCo h 643 Sumner av
—Frederick C (Dorothy I) trk driver G&BMfgCo h 49 Corona
—Richard J (Dolores C) slsman Agawam h 529 White
—Robert M instr Marianna Fla r 643 Sumner av

SEALTEST ICE CREAM AND SEALTEST DAIRY PRODUCTS

General Ice Cream Division mfrs and distributors 134 Cass RE 6-8322—See p 120

Seaman David C (Isabel J) asst foreman MCCo h 36 Hawthorne
Seams Ernest G mgr Manchester Conn h 133 Dickinson
—Yvette A wid Ernest S r 133 Dickinson
Searfine Jane J r 42 Mattoon
Searl Leon D (Frances E) h 209 Orange
Searle Emerson S (Marion) lwyr (222) 31 Elm h at Northampton
—The apts 3179 Main
Searleman Abe P (Evelyn R) shademkr WSpfd h 69 Burnside ter
—Charles (Belle D) slsman WSpfd h 23 Lancashire rd
—Morris (Lee A) assembler Will h 43 Dorchester
—Sanford student r 23 Lancashire rd
Searles Alice L r 68 Johnson
—Anna M Mrs r 75 Harvard
—Carl R (Annie L) h 102 Hastings
—Catherine M Mrs mach opr SETCo r 68 Johnson
—Christine G clk MMLInsCo r 68 Johnson

—Clifford M (Catherine M) h 68 Johnson
—Luella Mae clk (5th fl) 44 Vernon h at N Wilbraham
—Robert (Dorothy) emp HSDiv h 1815 Boston rd
—Stanley W (Irene P) h 81 Braddock
—Stanwood R (Kathleen M) sec Springfield Fire & Marine Ins Co 1250 State h at Longmeadow
—Wilma G emp 68 Itendale r do
—see Searle
Searls Grace r (5) 10 Wilbraham av
Sears Alfred F (Lola A) h 43 Belvidere
—Amelia H wid Benjamin r 162 Bowles pk
—Anna M Mrs acct emp 305 State h 40 Woodside ter
—Anne E asst 773 Liberty h at W Springfield
—Bridget B wid John J h 520 Armory
—Cecile C Mrs X-ray tech Wesson Hosp r 966 Worthington
—Charles A (Anna G) lab tech HSDiv h 38 Mansfield
—Charles E student r 38 Mansfield
—Charles T (Elizabeth A) repairman 238 Dwight h 71 Agnes
—Charles W (Cecile C) clk SPO h 966 Worthington
—Elinor M clk MMLInsCo h (3) 83 Winter
—Elizabeth M wid William D r Sept 13 1957 age 79
—Erwin J clk RyEx h 280 Dwight st ext
—Eva R wid Carl W r 18 Bither
—Ezra E (Annvilla P) foreman 152 Fisk av h 29 Mapledell
—Francis A welder Westinghouse r 62 Anne
—Francis A Mrs (Florence G) died Apr 5 1957 age 58
—Francis W (Charlotte E) wire chief USA h at Granby
—Francis W (Gloria P) policeman h 169 Dickinson
—Frank J (Eileen P) custodian 53 Elliot h 226 Armory
—Frederick J trucker USEnvCo h (2) 431 Chestnut
—George W (Lucretia A) steam shovel eng 124 State h 25 Lenox
—Gertrude L wid John F h 30 Wareham
—Grace M wid Ernest F r 52 Forest Park av
—Guy K special agt (406) 1421 Main h at Dalton
—Guy P (Elvia P) trucking 19 Carlton h do
—Harlan A (Vertie C) pres Third National Bank and Trust Company 1391 Main h at Longmeadow
—J Edward sports writer Spfd Daily News r 25 Miller
—James P in USArmy r 103 Euclid av
—James P Rev asst rector St Michael's Roman Catholic Cathedral r 260 State
—John Jr calibrator AmBCorp h (33) 11 Noble
—John F r 43 Warner
—John J (Mary E) stock handler 644 Monsanto av IO h 49 Kenyon
—John R (Elsa E) letter carrier 436 Dwight h at Agawam
—Joseph H Jr r 280 Dwight st ext
—Joseph P (Anna M) maintman GBCo h 100 Rochelle
—Julia A wid Dennis r 1479 Wilbraham rd
—Katheryn h (5) 17 Salem
—Leslie R Jr (Claire L) finance officer USA h 5 Armory sq
—Lester L IBM opr USEnvCo h 87 Fort Pleasant av
—M Susan service rep 25 Stearns sq h at Chicopee Falls
—Marguerite A r 25 Miller
—Marguerite C Mrs steno (523) 1200 Main r 72 Pearl
—Mary E (Mary Ellen Beauty Salon) 602 Carew r 520 Armory
—Mary E wid Robert W h rear 14 Agnes
—Patrick J (Mary M) meat mgr First Nat Stores Inc h 103 Euclid av
—Paul M (Anastasia) lithographer 224 Franklin h 25 Abbe av
—Robert E (June) in USMarines r 49 Kenyon
—Robert P (Jacqueline M) lithographer 157 Chestnut h 195 Osborne ter
—Robert V r 25 Rosella
—Thomas E student r 100 Rochelle
—Thomas G (Theresa A) assembler SETCo h 436 Wilbraham rd
—Thomas J sta fireman Mercy Hosp h 44 Hastings
—Thomas J (Marguerite C) h 72 Pearl
—Thomas W Jr (Susan B) prod mgr MCCo h 1344 Bradley rd
—Virgil (Marguerite J) carp h 25 Rosella
—Ward A (Noreen M) TV serviceman 934 Bradley rd h do
—Willard M Jr (Doris B) elec helper Agawam h 33 Rodney Smith Jr cir IO
—William G (Ethel M) policeman SPD h 25 Miller
—William G Jr sheetmetalwkr emp 12 Hayden av r 25 Miller
—William K (Phyllis M) auditor Westinghouse h 130 Edendale
—see Sayers
Seasons Barbara T tchr 46 Oakland h 190 Locust
Seat Sally A Mrs treas Associated Typographers Inc (500-504) 29 Worthington h at E Longmeadow

IMPERIAL Washable WALLPAPERS SPRINGFIELD WALLPAPER & PAINT CO. Kyanize PAINTS
486 BRIDGE ST. TEL. RE 3-4111 SPRINGFIELD, MASS.

Swett Bros INC.
Fuel Oil - Oil Burners
Sales & Service
78 ISLAND POND ROAD
SPRINGFIELD, MASS.
DIAL RE 7-0293

—Samuel G (Sally A) pres Associated Typographers Inc (500-504) 29 Worthington h at E Longmeadow
Seaver Althea O wid Clarence R clk USEnvCo r 45 Crystal av
—Arthur L (Frances E) student h 65 Prospect
—Blake A (Alice S) patent lwyr Washington DC h 137 Noel
—Charles K (Mary J M) car insp NYCRR h 31 Thomas
—Edward A (Emily) h 9 Osgood
—Emily emp SHosp r 9 Osgood
—Ernest D (Elsie M) capt of guards CVMfgCo h 8 Ashbrook
—Frances E Mrs tchr 11 Eastern av r 65 Prospect
—Mary G wid Winfred C h 876 Wilbraham rd
—Maude L wid Edward J died Nov 19 1957 age 73
—Miles A (Margaret) investigator (301) 220 Dwight h at Leverett
—Perley J (Jessie E) benchwkr HSDiv h 22 Piney pl
—Robert E h 74 Oak IO
—Robert G (Ann D) eng AmBCorp h 114 Brewster
—Walter E (Rose A) h 79 Grenada ter
—William D (Margaret P) special delivery messenger SPO h 144 Ferncliff av
—Winfred C died July 17 1957 age 75
Seavey Frank W (Helena W) chef Georgian Cafeteria Inc h (6) 71 School
Seawright O D (Katherine) weaver Thompsonville Conn h 63 Willard av
Sebastino Jerry constrwkr r 837 Main
Sebastyanski Adolf (Michalina) h 40 Rowland
Sebela Louise Mrs asst buyer 1379 Main r 38 Maple
—Rudolph (Louise) clk 1379 Main h 38 Maple
Sebolt Earl J (Sophie A) elec Westinghouse h 702 Newbury
—Harlan W (Lottie A) foreman Westinghouse h 51 Talcott
—Jessie J Mrs h 116 Shaine cir
—Nellie r 25 Kimberly av
Sebring Helen M Mrs atdt 1400 State h 424 Dwight rd
Secchi T Carl (Elsa M) slsman NY h 72 Fresno
—T Frank (Josephine E) (Secchi's Accordion Studios) 1235 Bay h do
Secchi's Accordion Studios (T Frank Secchi) 1235 Bay
Secombe Robert W (Sally S) slsman Chicago Ill h 28 Donbray rd
Second Church of Christ Scientist 710 White
Secor Helen G Mrs steno (411) 1387 Main h at Windsor Locks Conn
—Jeanne E Mrs priv sec 70 Leete h at W Springfield
Secord Edwin R (Lillian M) mach opr 89 Logan h at Agawam
—Lillian M stock clk 89 Logan h at Agawam
—Rose mach opr USEnvCo h (6) 83 Winter
Secrest Russell A (Helen B) sls mgr 21 Cypress h at Enfield Conn
Security Bdg 38-50 Vernon

Security Insurance Co
Field Eddy and Buckley agents (3d fl) 1200 Main tel RE 4-1112—See top lines

---

SECURITY NATIONAL BANK OF SPRINGFIELD

ROY C CHAPIN chairman of the board
NORMAN R VESTER pres
IRWIN SWIRSKY v pres
ELIZABETH W SHEA asst v pres
JAMES G BOWMAN cashier
DAVID M NOLAN JR auditor
JOHN F SHEA asst cashier and branch mgr

MAIN OFFICE 1665 MAIN TEL RE 9-7201
SOUTH END BRANCH
MAIN c WILLIAM

—See p 59

—Realty Co Fay W Williams pres (406) 44 Vernon
—Windows Inc Bernard Friedenberg v pres Arthur Paroshinsky treas 181 Taylor
Seddon Francis J (Leda M) foreman 125 Andrew h 25 Dunmoreland
Sedelow Aldore G r 223 Worcester IO
—Arthemise S wid Albert F h 223 Worcester IO
—Charles A in USArmy r 54 Lorimer IO
—Hervie F (Mary R) foreman CVMfgCo h 54 Lorimer IO
—Hervie L emp USA r 54 Lorimer IO
—Joseph A maintwkr 496 Bridge r 79 Marble
—Leo J painter h 29 Shumway
—William J emp CVMfgCo h 21 Shumway
—see Sidleau
Seder Anna wid Pius kitchenwkr 1400 State h 39 Biltmore
—Edward J (Anna M) asst eng Agawam h 37 Biltmore
Sederlund Beda M wid William r 40 Locust
—Hedwig C wid Frank W nurse 1400 State h 67 Manchester ter
—Lois H comptometer opr VNInc r 86 Sunapee
—Robert E photo engraver Spfd Shopping News h 40 Locust
—Walter C (Mabel H) h 86 Sunapee
Sedgwick Alaire C Rev (Joy) pastor Bethlebem Baptist Church h 16 Roosevelt ter
—Marion F Mrs clk 1414 Main r 265 Union
Sedino Manuel (Jarita) foundrywkr Westfield r 2455 Main
Sedon John (Sophie) h 38 Hamburg
Seebech Emma wid Hermann r 7 Red Stone dr
Seech Fred r 1066 Carew
Seekins Edward H painter h (21) 2295 Main
Seel Frederick B (Ruth H) eng Holyoke h 76 Northumberland
Seeley C Louise r 136 King
—Frank J Jr r 136 King
—Hubert B (Gussie L) insp USRCo h 30 Rochelle
—Margaret Mrs emp 193 Worthington r inq do
—Margaret wid James E h 72 Congress
—Rena C wid Frank h 136 King
Seelicke Donald H student r 285 Dickinson
—Henry T (Ruth J) slsman h 285 Dickinson
Seelig Sigrid E mach opr Chicopee r 257 Dwight st ext
Seelye Anna wid William h 99 Willow
—William died April 26 1957 age 54
Seems Mildred L tabulating mach opr AmBCorp h 133 Breckwood cir
Seery Christopher trk driver GFBCo h (584) 2132 Main
—Robert G (Ruth F) estimator 344 Worthington h 104 Kane
—Thomas J (Cosbi C) insp CVMfgCo h 22 Pasco rd IO
Sees Evelyn laundrywkr r 26 Mattoon
Seeton Nancy Mrs typist 74 Park r 6 Piney pl
—Richard (Nancy) emp HSDiv h 6 Piney pl
Sefcik Francis D (Jane) draftsman 38 Walter h at Holyoke
Sefton Lola F wid Reynold A r 20 School
—Marjorie Mrs emp 193 Worthington r do
Segal Herbert I pres Van Norman Industries Inc 3640 Main h at New Jersey
—Samuel Jr (Dorothy L) physician 111 Maple h at Longmeadow
Seger Charles (Lorraine M) supv USRCo h 46 Ardmore
Segerstedt Emma wid Hjalmar L r 89 Santa Barbara
Segrin Charles (Claire G) bellhop 1757 Main h 34 Davis
—Charles H (Fannie E) h 497 Page blvd
—Claire G Mrs tel opr TelCo r 34 Davis
—Helen R slswoman 1502 Main r 497 Page blvd
—Olga M wid Oscar E h 32 Lyndale
Segro Richard J (Theresa) treas The Springfield Spring Corp 837 State h at Bristol Conn
Segui Angelo P (Zeraida R) laborer Westfield h 47 Bradford
Seguin Arnold L (Rita I) trk driver city h 154 Darling IO
—Blanche G Mrs (St James Avenue Convalescent & Nursing Home) and nurse 890 St James av r do
—Edgar T (Ruth W) shipping clk 1548 Main h 59 Haskin
—Edgar T Jr (Barbara) slsman h 43 Meadowbrook rd
—Oscar J (Blanche G) (St James Avenue Convalescent & Nursing Home) 890 St James av h do
Seibert Carl P Jr (Catherine S) toolmkr G&BMfgCo h 1909 Parker
—Harry (Madeleine) dairywkr 120 Oakland h at Southwick
Seidell John J (Helen F) mach opr AmBCorp h 126 Orchard
—Roy L (June M) rem to Palmer
Seidemann Florence W r 16 Goldenrod
—Marion G tchr W Warren r 16 Goldenrod
—Martin L h 16 Goldenrod
Seidman Hermia tchr E Hartford Conn r 128 Commonwealth av
—Kopel (Sarah) clk 187 Orange h 128 Commonwealth av
—Seymour (Roslyn J) ordnance eng USA h 130 Commonwealth av
Seifert Eleanor R typist HSDiv r 69 Wilton
—Irene F wid Walter J h 244 Locust
—Reinhold H (Marilyn N) firefighter SFD h 98 Granger
—Walter H (Anna M) bricklayer h 69 Wilton
Seiffert Henry C Jr (Phyllis G) slsman h 371 Cooley
Seig Louis (Elaine) in USAirForce h 169 Pineywoods av
Seigal John J (Margaret T) gasoline 1107 State h 11 Mohegan ct IO
Seigel Eva G Mrs tchr 670 Union r 138 Woodlawn
—Samuel (Eva G) emp SETCo and real est 138 Woodlawn h do
Seigiel Harriet N Mrs clk 36 Dwight h 65 Melrose
Seip Earl K (Shirley B) route slsman 120 Oakland h 86 Melba
Seitzer Paul W in USArmy h (16) 16 Mattoon
Sekac Vincent S (Emily V) in USAirForce h 48 Quebec IO
Sekor Chester B (Marie R) photoengraver Spfd Shopping News h (4) 915 Worthington
—Marie R clk Valley Bank & Trust Co r (4) 915 Worthington
Sekoski Benjamin P (Josephine H) h 33 Salem
Sekula Frederick J r 30 Stockman
—Peter P r 30 Stockman
—Peter W (Rose W) constrwkr 39 Albany h 30 Stockman
—Rose W emp Mercy Hosp r 30 Stockman
Selby Robert J (Phyllis) groundsman Westinghouse h 191 College
—William J (Yvonne L) custodian 64 Myrtle IO h 16 Rogers IO
Selden Franklin F (Edith M) slsman Dealer Supply Co h 63 Acrebrook rd
—John H (Laura J) eng 26 Byers h 226 Norfolk
—Laura J Mrs slswoman 1414 Main r 226 Norfolk
—Lawrence V (Claire G) physician (102) 130 Maple h at Longmeadow
—Willard W (Esther V A) mech eng USA h at Ludlow
Seldin Ira L (Florence) research chemist MCCo h 15 Yamaska rd
—Oscar (Ruth R) slsman Will h 75 Fairway dr
Seldon Barbara A married Lawrence Caulton
—Kay F married Frederick Jones Jr
—Robert H (Jessie E) waiter Hamden Conn h 277 Cortland
Self Claudia clk 25 Willow r 31 Windsor
—Cleo wid George O h 31 Windsor
—Florence M Mrs r 42 Congress
—George O died June 22 1957 age 59
—Herbert J (Harriet S) in USArmy h 83 Greenwood
—Service Store (Ernest E Dupont) grocers 3010 Main
—Silas A in USAirForce r 31 Windsor
—William J Jr (Augustine) trk driver emp city h 2699 Columbus av
Selig Hazel A acct MBCo r 700 State
Seligman William (Frances E) h 18 Quincy
Seline Victor (Beverly A) guard G&BMfgCo h 151 Aronld av
Seliski Bruno Z (Selma) mach MDFCo h 100 Cuff av
Sell George E (Ruth R) mach opr Westinghouse h 15 Terrence
Sella Michael h (3) 457 Dickinson
Selle Hedwig C rem to Europe
Sellew Carolyn r 693 Belmont av
Seltzer Freda E bkkpr 1304 Dwight h 101 Federal
—Meyer M clk of corp Blanc Pharmacy Inc 520 Sumner av r 48 Fort Pleasant av
Selva Bruno A (Giselda S) mach opr S&WInc h 1931 Page blvd IO
—Giselda S Mrs slswoman 1496 Main r 1931 Page blvd IO
—Helen B Mrs mach opr DMCo r 48 Sylvan
—Leo (Helen B) mach DMCo h 48 Sylvan
Selvin Isaac H (Ida B) h 125 Bloomfield
Selwitz David T (Jean J) mach opr AmBCorp h 109½ Oakland
—Joseph (Mary) barrel lapper AmBCorp h 36 Fountain
—Larry student r 36 Fountain
—Louis H (Rose K) (Fort Pleasant Pharmacy) 32 Fort Pleasant av and pres Parker Drug Store Inc 1907 Wilbraham rd h 93 Marengo pk
—Robert L student r 93 Marengo pk
—Rose K Mrs v pres-treas Parker Drug Store Inc 1907 Wilbraham rd r 93 Marengo pk
—Sandra nurse SHosp r do
Selwyn B William (Estelle P) pres Astmann Furs Inc 319 Bridge h 63 Emerald rd
—Estelle P Mrs asst sec Astmann Furs Inc 319 Bridge r 63 Emerald rd

TELEPHONE RE 3-5111 D. J. ST. GERMAIN & CO. ESTABLISHED 1924 – INVESTMENTS OF DISTINCTION 100 CHESTNUT STREET

THE UNION CENTRAL LIFE INSURANCE CO.
1200 Main St. Charles S. Merriam, Mgr. Tel. RE 4-3166
LIFE - GROUP
PENSIONS
ANNUITIES

LEGAL INVESTIGATION SERVICE LICENSED & BONDED See Page 132

CURRAN-JONES, INC. Funeral Home
109 MAIN STREET . WEST SPRINGFIELD
TELEPHONE RE 6-7742

Selzam Ellen M wid Theodore h 81 Lyndale
Semaine Michael G student r 19 Arbutus
—William J emp city h 19 Arbutus
Semanie Fred M in USArmy r 112 Belle
—Germaine M Mrs insp 33 Morris h 112 Belle
—Janet K r 112 Belle
—Joseph J slsman 95 Liberty r 70 Charles
—Mary A wid George M h 70 Charles
—Michael G (Margaret) slsman 630 Main h 70 Charles
—Rose T r 70 Charles
—William F (Carol I) eng WMassElecCo h (6) 306 Dwight st ext
Semel Abe A (Joan E) mgr meat dept 57 Sumner av h 85 Timber la
Semharb Inc James J Shea pres (Shea's Restaurant) 218 Worthington
Seminario Frank J (Margaret) supv 125 Paridon h at E Longmeadow
Semmel Leroy O clk 15 Lyman r do
Senak Co of Mass Inc Bennett Greenberg mgr house furnishings 1064 Dwight
Senaldi Louise T wid Eugene r 47 Home
Sendatch Raymond W (Elizabeth) car cleaner NHRR h 3 Niagara
Sender Isaac h 82 Linden
Senders Joseph H (Emma L) slsman h 45 Perkins
—Maurice H (Gertrude K) buyer 288 Dwight h 48 Somerset
Senecal Albert N (Alice C) grinder 156 Wason av h at W Springfield
—Barry L (Myrna M) eng emp 273 State h 44 Wilmont
—Elizabeth A r 95 Stockman
—Elizabeth A wid Edward L office sec MBCo h 95 Stockman
—Eugene F (Janet M) eng HSDiv h 106 Maebeth
—Eva wid Albany h 74 Belmont av
—George E (Rose A) polisher Chicopee h 309 Newbury
—Lottie B Mrs slswoman 1411 Main r 63 Orchard
—Myrna M Mrs clk MCCo r 44 Wilmont
—Raymond J (Lottie B) gun drill opr AmBCorp h 63 Orchard
—Rene E (Irene M) janitor 20 Sumner av h do
—Rita A married James O'Connor
—Robert E acct Westover r 95 Stockman
—Roger J (Fernande A) material processer MCCo h 49 Princeton
—William A (Dorothy C) furniture refinisher 1414 Main h 223 Island Pond rd
Seney Della wid Joseph died Mar 29 1958 age 93
—Eva wid Frank r 62 Lakeside
Senf George J (Martha V) eng Worcester h 57 Davenport
—Martha V Mrs service rep TelCo r 57 Davenport
Senfo Michael D prod eng AmBCorp r 122 Chestnut
Sengle Flora L Mrs proofreader 8 Andrew r 31 Manchester ter
Senk Edward emp 312 Birnie av r 27 Sargeant
—Jacob A (Mary M) h 260 Franklin
—Nellie M wid Philip K slswoman 1454 Main r 89 Fairfield
—Robert R (Ruth J) firefighter SFD h 89 Fairfield
—Teofil W (Helen S) h 39 Carew
Senneff Olive M wid Francis R r 62 Howard
—Ruth M wid Frank S h 90 Federal
Sennstron Harold R (Nellie H) v pres engineering American Bosch Arma Corp Main at Chicopee line h at Longmeadow
Senodinos Jennie P Mrs clk (211) 130 Maple r 65 Norman
—William (Jennie P) h 65 Norman
Sepanek Joseph M (Maxine D) slsman 19 Mays h 8 Round Hill
Sepani Stefan (Helen C) rug washer 247 Hancock h 264 Franklin
Sepanian Stephan D (Catherine L) in USAirForce h 35 Blunt rd
Sepheus James (Carrie) presser 59 Vernon h 59 Chester
Sepiol Frank T (Anna R) opr 73 State h at Hazardville Conn
—Theodore L (Mary A) welder CVMfgCo h 145 Devens IO
Seppala Cecile D Mrs slswoman 828 State r 94 Dunmoreland
—Henry L (Cecile D) guard HSDiv h 94 Dunmoreland
Seppanen Calvin J (Rita J) service eng Boston h 43 Fountain
September Albert (Stella T) slsman 1777 Boston rd h 70 Grosvenor
—Frances office sec 135 State r 21 Bay
—Frances A clk 365 State h 59 St James av
Septfonds Charles (Catherine) chief of Army Operation Div USA h 2 Armory sq
Sequin Patricia h (1) 222 Pearl
—Richard C (Lorraine T) h 117 Malden
Serabian Nishan (Mary) mgr 1558 Main r inq do
Serafin Chester emp NYCRR r 15 Lyman
Serafini John C (Victoria A) (Central Sales & Service) 33 Longfellow ter h do
—Louis (Josephine N) h 33 Longfellow ter
Serafino Anthony J (Annabelle P) letter carrier SPO h 1086 Liberty

SERAFINO
—Anthony J Jr (Constance T) tchr 415 State h 87 Bellwood rd
—Antonio D (Josephine S) mach CVMfgCo h 220 Cass
—Arthur P (Barbara A) letter carrier SPO h 80 Redden
—Augustino h 51 Winthrop
—Barbara A typist 195 State r 220 Cass
—Carmino E (Carmella V) policeman SPD h (12) 674 Main
—Eleanor A clk 125 Paridon h at E Longmeadow
—Frank M (Dorothy H) policeman h 157 Harkness av
—Jean married Elio Vincelli rem to Agawam
—Joseph A (Carmella J) h (9) 674 Main
—Joseph F (Rose M) slsman 134 Cass h at E Longmeadow
—Marjorie J office mgr (2d fl) 310 State r 514 Newbury
—Phoebe M wid Joseph A h 514 Newbury
—Richard A (Maureen A) letter carrier SPO h 219 Cooper
—Ruth M Mrs nurse emp 38 Walter h at Agawam
Serat Victoria C wid Frank housewkr h 238 Sharon
Serbent Charles K (Amelia T) sta fireman Chicopee h 52 Calhoun
Seremet Cecelia A seamstress 1063 Main h 26 Embury
Serewicz Raymond A (Barbara E) wirewkr Palmer h 105 Lloyd av
—Stephen F (Beatrice M) roll threader Palmer h 95 Lloyd av
Sergel Catherine Mrs clk BInc r 20 Myrtle ter
—Edward G (Catherine) sheetmetalwkr h 20 Myrtle ter
—Edward G Jr in USNavy r 20 Myrtle ter
Sergentanis Aristides (Eva) foundrywkr SFCo h 104 Narragansett
—Manuel H printer Spfd Newspapers r 104 Narragansett
Sergides Costas D (Elsie) treas A Simos & Co Inc 119 Lyman h 37 Maryland
Serlick Ida wid Harry h 118 Draper
—Roger J estimator Hartford Conn r 118 Draper
—Simon S (Sara M) treas Serlick's Market Inc 911 Belmont av and treas City Line Market Inc do h 59 Kimberly av
Serlick's Market Inc Joel Levin pres Simon Serlick treas 911 Belmont av
Serlin Anne S wid Abraham J pres-treas Springfield Fruit and Produce Co Inc 101 Lyman h 80 Bellevue av
—Marc H student r 80 Bellevue av
Serra A James (Lena M) h 19 Firglade av
—Adele wid Vincent r 1400 State
—Albert A (Therese A) (Serra Baking Co) 1011 Columbus av h 20 Woodcrest rd
—Albert G (Catherine M) (Serra Baking Co) 1011 Columbus av h 11 Blodgett
—Aldo A r 50 Maynard
—Alexander F (Augusta) h 244 Osborne ter
—Alfred (Alice F) mach PPCo h 92 Wilber
—Alfred T studio tech WHYN TV r 92 Wilber
—Amelia P clk Valley Bank & Trust Co r 44 Brookside cir
—Anthony h 47 Clantoy
—Arduino mach WECo h 16 Abbe av
—Arturo (Francesca G) bartender WSpfd h 42 Collins
—Arturo Jr tchr New London Conn r 42 Collins
—Avolvo (Lorraine T) h 122 Roy
—Baking Co (Albert G and Albert A Serra) 1011 Columbus av
—Beatrice O nurse 759 Chestnut h at W Springfield
—Beverly A clk MMLInsCo r 48 Middlesex
—Caesar J (Alice E) group leader GBCo h 50 Maynard
—Carolina wid Ralph h 119 Bellwood rd
—Emidio A (Delina A) cabinetmkr emp 177 Page blvd h 266 Nottingham
—Enrico r 119 Johnson
—Eve V clk 40 Vernon h 64 Appleton
—Florence E clk 477 Sumner av r 64 Appleton
—Gaetano (Enrica) h 184 Tyler
—Gino A (Amelia P) mach adjuster USEnvCo h 44 Brookside cir
—Harold W musician NY r 64 Appleton
—Irma M clk 1427 Main r 64 Appleton
—John J plumber asst 18 Griffin r 26 Hamlet
—Leonido (Helen) application eng SETCo h 191 Stapleton rd
—Lorraine T Mrs clk MMLInsCo r 122 Roy
—Louise E typesetter Republican Publishing Co 32 Cypress h at W Springfield
—Maria wid Giuleo r 70 Norman
—Mary C tchr Chicago Ill r 19 Firglade av
—Mary C Mrs clk 377 Belmont av r 107 Winding la
—Matteo A (Mary C) meat dept mgr Longmeadow h 107 Winding la
—Merilyn E Mrs clk MMLInsCo r 325 Hermitage dr
—Nerino P (Cecile L) artist GBInc h 199 Sumner av
—Paul S (Elizabeth L) landscape gardener 90 St James cir h do
—Primo (Alba M) crane opr BMTCo h 26 Hamlet
—Ralph h 302 Armory
—Raymond R (Josephine V) upholsterer emp 29 Sheffield h 650 Liberty

SERRA
—Robert (Marion V) foreman city h 24 Bay
—Robert C (Merilyn E) slsman NY h 325 Hermitage dr
—William G (Anna S) mach adjuster USEnvCo h 128 Wilber
Serrano German r 110 Bond
—German Jr (Anna S) foundrywkr Westfield h 110 Bond
Serre Robert (Lane) toolmkr HSDiv h 178 Belmont av
Serrell Rebecca Mrs housewkr r 36 Chapel
Serrenho Joan M bkkpr Third Nat Bank & Trust Co r 11 Amity ct
—Joaquim (Mary M) h 4 Mary
—Joaquim Jr (Joan M) stock clk 1454 Main h 11 Amity ct
—John (Joyce) r 373 Columbus av
—Joseph (Pearl E) lithograph 125 Chestnut h 135 Arcadia blvd
—Manuel (Jeannette M) stripper 157 Chestnut h 147 Arcadia blvd
—Raymond clk WSpfd r 4 Mary
Servall Market (Albert A Rosenberg) grocers 674 Dickinson

SERVEL GAS REFRIGERATORS
Springfield Gas Light Co dealers main office 35 State appliance stores 50 Hillman Springfield and 17 Center Chicopee—See p 114

Servigny Norman A counterman 867 Boston rd r 590 do
Servis Eugene M (Arline B) in USAirForce h 151 Woodside ter
—Joseph W (Rita P) mach MDFCo h 751 Bradley rd
Serv-U-Hardware (Jordan Rosenkrantz Samuel and Benjamin Horowitz) 62-64 St James blvd and 1915 Wilbraham rd
Serwatka Edward W (Rosa M) linoleum mech 108 Boston rd h 198 Russell
—Valerian N maintman Westinghouse h 7 Lawe IO
Sessa Vincent (Jennie) h 154 Berkshire av
Sessions Ethelyn clk MMLInsCo r 167A High
—F Jean C Mrs tchr 190 Surrey rd r (2) 425 Central
—John C (F Jean) clk 146 State h (2) 425 Central
Setian Aravag wid Yprem M h 44 Mazarin IO
—Aman (Shirley Y) mech 1168 State h 179 Oak IO
—Charles G draftsman SGLCo r 119 Goodwin IO
—Harold in USArmy r 119 Goodwin IO
—Karagin J (Bernadette J) tchr Longmeadow h 77 Daviston
—Mary wid Nishan h 119 Goodwin IO
—Zadig (Lucille) rem to Germany
—Zohrob Y (Constance) asst deputy (408) 145 State h 22 Greenlawn
Setlin Dorothy H wid Arthur C (Belkin's) (1-2-3) 1862 Main h do
Setnor Jules physician SHosp and (218) 293 Bridge r 70 Chestnut

SETON GRAYDON C
(Rolaine E) gen mgr The Sheraton-Kimball Hotel Inc 140 Chestnut h do—See p 119

Sette Roberta A typist (201) 95 State r (20) 109 Magazine
—Theresa A wid Angelo A mgr coat dept 1423 Main h (20) 109 Magazine
Settembro Ann C steno TelCo r 26 Fremont
—Antonio emp WMassElecCo r 22 Fremont
—John (Anna) h 22 Fremont
—Joseph J maintman SGLCo r 22 Fremont
—Mario J (Carmella M) (E Mercalino & Co) 1294 Columbus av h 26 Fremont
—Michael J (Edith M) pres Howard Restaurant & Cafe 1304 Columbus av h 85 Woodmont
Setterlund Louis O (Mildred L) draftsman Titeflex Inc h 1061 Carew
Setterstrom Ernest W (Sandra J) shipper 245 Chestnut h 416 Wilbraham rd
Settle Alden C constrwkr r 180 Maple
—David R (Virginia L) painter h 24 Scott
—David R Jr sheetmetalwkr emp 108½ White r 24 Scott
—George Jr in USNavy r 82 Sycamore
—George J grinder Westinghouse r 82 Sycamore
—Pauline E clk Westinghouse r 82 Sycamore
—Rose Mrs r 1400 State
—William h 82 Sycamore
—William H draftsman Westinghouse r 82 Sycamore
Seuberling William E (Violette A) chemist MCCo h 1260 Bay
Seuss Alfred D (Kathryn) foreman 152 Lyman h at Agawam

SEVEN-UP SPRINGFIELD BOTTLERS INC
Albert C Veronesi gen mgr beverages 136 Nursery tel RE 6-8141

Severance Blanche M Mrs pres Unity Center of New Thought 347 Bay h do
—Ernest M (Blanche M) slsman 1414 Main h 347 Bay
—Leroy E (Mildred C) rep 365 State h 77 Hartford ter

HAMPDEN SAVINGS BANK
INC. 1852 19 HARRISON AVENUE
Safe Deposit Boxes at Popular Prices
Savings Bank Life Insurance
Register Checks — Travelers Cheques

SEVERANCE
—Leslie T (Ella S) gen mgr 286 Worthington h 77 Oregon
—Robert L student r 77 Hartford ter
—Virginia L student r 77 Hartford ter
Severi Alipio r 114 Clifton av
Serverino Angelina packer 193 Chestnut r 127 Spring
—Rosina wid Alphonso packer 193 Chestnut h 127 Spring
Severns Helen Mrs packer A&PCo r 65 Blunt rd
—Ralph V (Helen) toolmkr WSpfd h 65 Blunt rd
Severyn Doris D Mrs bkkpr 476 Oak IO r 56 Nantasket
—John S (Helen T) supv USRCo h 34 Nantasket
—Juliette Mrs (Modern Bridal Shop) 518 Main IO h at Ludlow
—Stanley J (Julia M) supt USRCo h 2146 Wilbraham rd
—Walter S (Doris D) tiremkr USRCo h 56 Nantasket
Sevey John C (Mildred B) asst investment sec 1295 State h at W Springfield
Sevier Cornelia r 121 Monroe
—David (Mary) h 23 Quincy
—Feltion processor USA r 121 Monroe
—Perry D carp h 209 Oak Grove av
—William S (Jean D) emp 812 Monsanto av IO h at Longmeadow
Sevigne Edward J h (11) 674 Main
—Emily wid Roger h 29 Kenyon
—Mary E wid Frederick J emp 328 Columbus av h 52 Fisher
—Norman R cook 461 Boston rd r 590 do
—Richard D (Esther M) mach opr 320 Parker IO h 13 James
—Roger W (Jean) maintman 119 Boston rd h 1157 do
Sevigny Antoine J (Josephine M) barber emp 2226 Main h 41 Johnson
—Corinne wid Amatuer r 46 Sunapee
—Charles E interior decorator Paris France h 46 Sunapee
—Daniel N (Irma) constrwkr h (8) 12 Sheldon
—Gabrielle G r 41 Johnson
—George N (Claire G) clk PTS h 43 Acrebrook rd
—Joseph (Emily) h 130 Yale
—Leonie Mrs h 18 Ringgold
Sevila Donald J r 52 Nursery
—John M (Julia) h 50 Nursery
—Joseph M (Marion A) insp G&BMfgCo h 52 Nursery
—Marion A Mrs clk TelCo r 52 Nursery
Sevilla Catherine G Mrs office sec (209) 145 State r 30 Mystic
—John J (Catherine G) constr staff TelCo h 30 Mystic
Sewall Mabel L Mrs house supv 735 Chestnut r 185 Garland
—Robert C (Mabel L) h 185 Garland
Seward John K overseas sls MCCo h 821 Allen
—Ralph (Helen) trk driver h 169 Westminster
Sewing Machine Exchange Inc (Morris Newman) 1882 Main
Sexauer Howard T (Bella P) appraiser The Federal Land Bank of Spfd 310 State h at N Wilbraham
Sexton Anne E Mrs nurse SHosp r 71 Fenway dr
—Bernard V (Olga H) process eng AmBCorp h 118 Merrimac av
—Drug Store Inc Leon Halperin pres-treas 377 Belmont av
—Elizabeth M wid Lawrence C office sec WECo h 14 Itendale
—Frank A (Alice S) h 78 Virginia
—Henry mach opr MCCo r 33 Chapel
—Jennie A Mrs splicer CFalls r 491 Dickinson
—Julia A wid Michael J r 136 Pinecrest dr
—Leonard N (Elizabeth M) foreman TelCo h 37 Gillette cir
—Neil L (Jennie A) h 491 Dickinson
—Paul E (Alice M) guard HSDiv h 310 Nottingham
—Thomas S (Elizabeth A) med dir MMLInsCo h at Granby
—William J (Anne E) in USCoastGuard h 71 Fenway dr
—see Saxton
Seybolt Jessie E emp Wesson Memorial Hosp h 177 High
Seyler John L (Alice T) real est (821) 95 State h 107 Venture dr
Seymour Aberdeen (Leona) foreman HB&ACo h 129 Monroe
—Aime N (Sylvia A) h 104 Cleveland
—Clara Mrs r (7) 251 Sharon
—Clara M wid Joseph S rem to Longmeadow
—David (Anna D) in USArmy r 184 Marion
—Delima Mrs r 717 Boston rd
—Delmar E h (404) 774 State
—Delmar E Mrs (Lydia C) died Mar 17 1957 age 87
—Donald (Susie) mach opr USRCo h 129 Monroe
—Edgar R (Helen A) carp h 64 Acrebrook rd
—Elisha h 72 Congress
—Frances Mrs h 91 Marion
—Frederick H (Alice G) trk driver Palmer h 279 Eastern av
—George A (Mary F) clk SPO h 75 Dwight
—Helen A Mrs clk (3d fl) 130 Maple r 64 Acrebrook rd

SEYMOUR
—Herman L (Elizabeth R) chemical opr 644 Monsanto av IO h 23 Rosedale av
—Judith E med sec 77 Maple r 23 Rosedale av
—Louise married Perry Ruth
—Margaret J clk 1162 Main r 271 Carew
—Margaret L wid Fred tel opr TelCo h 41 Genesee
—Natalie M wid Elmer C clk USA h 184 Marion
—Raymond E (Pauline B) mach opr Westinghouse h 109 Clantoy
—Robert (Lorraine J) policeman SPD h 237 Oak Grove av
—Rose F wid Fred h (2) 4 Chapel
—Theodore A Jr (Yvonne) in USAirForce h 13 Robert Dyer cir
—William A (Janet M) checker WSpfd h 271 Carew
—William J (Sybil L) assembler G&BMfgCo h 271 Carew
Seymour's Blk 1301-1305 Main
Seyssel Francis J (Aldina M J) mach opr Westfield h 20 Saratoga
Shaban Dmytro adv slsman The Price & Lee Co (504) 1653 Main h at Willimansett
Shabi Robert L (Milene J) h 102 Cedar
Shackett Alexander (Ann E) constrwkr r 40 Carew
—Catherine E wid George R h 52 Howard
—George R died Apr 12 1957 age 71
—George R Jr emp 529 State r 52 Howard
—John F (Rose M) helper 1114 Main r 52 Howard
—Katherine E r 52 Howard
Shackette Walter W (Elizabeth C) maintman WMassElecCo h 34 Harriet
Shackley Decima C wid Theodore G bkkpr 27 William h (6) 231 Belmont av
—Helen E wid Walter h 25 Merrick av
—Mabel L wid George W h 50 Riverview
Shadbegean Simon G (Virginia M) photographer USA h (1) 59 Scott
Shadbegian Maritza Mrs inventory clk MBCo r 45 Pearl
—Shant H (Maritza) Internal Revenue agt (442A) 436 Dwight h 45 Pearl
Shadden Condon C (Gloria I) in USArmy h 21 Auburn
Shader Alexander P (Lottie S) meatcutter Palmer h 24 Enfield IO
—Pearl M office sec (1009) 95 State r 24 Enfield IO
Shadle Edgar S (Hazel H) mach opr MDFCo h 98 Jerilis dr
Shaer Jamelie T clk 1665 Main h at Feeding Hills
Shaffer Gene K (Constance P) membership and public relations sec Young Men's Christian Assn 122 Chestnut h at E Longmeadow
—John H (Jane M) in USAirForce h 403 Monsanto av IO
—Robert E (Arlene S) rem to Pennsylvania
—Robert S (Bertha) h 25 Pembroke
—Ruth G tchr 235 State h (4) 149 Sumner av
Shaftoe Ida M wid James T h 29 W Alvord
Shahum Mantoura wid Simon S h 138 Greenwood
—Susan A shipping clk Westfield r 138 Greenwood
Shahverdian Arnenag (Libby T) real est (504-505) 1618 Main h 34 Ellsworth av
Shain Charles C in USAirForce r 25 Westford av
Shaine Edward N (Doris) photographic supplies Holyoke h 439 Belmont av
—Samuel (Ruth S) v pres Holyoke h 198 Park dr
—Stella wid William h 62 Cherryvale av
Shainbeit Gertrude Mrs clk ASCo r 54 Hebron
—Irving (Gertrude) h 54 Hebron
Shaker Albert J (Barbara) firefighter SFD h 158 Quaker rd
—Barbara Mrs cook 426 Armory r 158 Quaker rd
—Edward M (Eileen) heating contr 2490 Main h at Westfield
—Morris (Sophie R) (Shaker & Co) 435 Dwight h 51 Reneelau
—& Co (Morris Shaker) whol produce 435 Dwight
Shakespeare William G mgr 189 Taylor h at Sterling
Shakour Bdg The 11-13 Stearns sq
—George C (Doris M) pres Shakour Laboratories Inc 11 Stearns sq h at Longmeadow
—Julia treas R G Shakour Inc 11 Stearns sq h at Longmeadow
—Laboratories Inc George C Shakour pres Julia Shakour treas Lydia Shakour clk beauty shop supplies equipment 11-13 Stearns sq
—Lydia M clk Shakour Laboratories Inc 11 Stearns sq h at Longmeadow
Shalen and Konover Inc Bernard W Brody pres David M Konover treas floor coverings 354 Columbus av
Shambo Everett E (Beatrice) brickwkr WSpfd h (1) 10 Andrew
—Rockwood H (Yvonne C) bus driver 2257 Main h (18) 14 Mattoon
—Yvonne C Mrs clk 1327 Main r (18) 14 Mattoon
Shameklis Algy C (Dorothy A) postal trans clk h 84 Ogden IO
—Dorothy A Mrs slswoman 166 Main IO r 84 Ogden IO
Shamiklis Charles (Eva) h 4 Seneca IO
—Jennie A clk MCCo r 4 Seneca IO
Shamlian Charles H physician 302 Page blvd r do

Shanahan Timothy D Rev missionary r 240 Longhill
Shand Leonard E (Carrie M) stock clk 245 Chestnut h 151 Oak Grove av
—Wesley B (Gladys E) plant supt 120 Oakland h 23 Powell av
Shanefelter Clinton G (Pauline) in USAirForce h 539 State
Shank John M (Mary E) eng USA h at N Wilbraham
Shankland Ethel M asst mortgage dept Valley Bank & Trust Co h (7) 149 Sumner av
—Robert W (Laura) mgr 58 Albany h at E Longmeadow
Shankman Abraham M (Sophie K) pres Triangle Pharmacy Inc 645 Dickinson h 156 Carroll
—Max died Aug 26 1957 age 75
Shankman's Pharmacy (Harold and Edward L Goldstein) 1171 Dwight
Shanley Bertha wid Edward J h 48 Eton
—Edward J Jr chemist CVMfgCo r 48 Eton
—Francis A Jr (Elaine T) asst foreman 74 Park h at W Springfield
Shannahan Robert J student r 32 Everett
Shannesy L Thurston (Erica J) slsman h 69 Embury
Shannon Alice E wid Henry r 29 Verge
—David M r 38 Hall
—Frederick M forester Richmond Va r 38 Hall
—George A (Anna F) slsman 1615 Main h 3 Wesson
—Harold P (Jane W) eng MCCo h 121 Hartwick
—Henry F (Rose A) assembler USA r 46 Temple
—Herbert J (Alice R) toolkpr USA h 194 Lexington av
—Hugh R (Mary) r 35 Commonwealth av
—Iva M wid Harry W h 43 King
—James N slsman Wilbraham h 121 Johnson
—James R office boy TelCo r 121 Johnson
—John D (Patricia M) acct HSDiv h 10 Marengo pk
—John L (Kathryn A) bkkpr Spfd Newspapers h 141 MassAv
—Kathryn A clk WMassElecCo r 141 MassAv
—Lawrence F (Beatrice S) slsman 107 Bridge h 109 PennAv
—Mary Mrs emp 77 Market h 93 Park
—Mary C clk WMassElecCo r 110 Noel
—Nellie F wid Oliver C r 135 Maynard
—Oliver C died June 22 1957 age 74
—Patricia M clk SPD r 121 Johnson
—Robert J (Alice M) trk driver Spfd h 203 Savoy av
—Roger B clk Finast r 43 King
—Theresa G nurse Mercy Hosp r 110 Noel
—Walter J (Mary G) eng USA h 38 Hall
—Walter M underwriter 25 Harrison r 38 Hall
—William A (Velene M) baker emp 297 Plainfield h (2) 38 Roseland
—William P (Anabel M) supv USA h 110 Noel
Shapiro Alan I in USArmy r 406 Abbott
—Anna bank teller Valley Bank & Trust Co r 574 Chestnut
—Archie J (Shirley) clk Allston Supply Co Inc 194 Chestnut h 189 Woodlawn
—Arlene J student r 855 Dickinson
—Benjiman C (Faye B) h 253 Trafton rd
—Bernard H tech writer Agawam r 188 Woodlawn
—Donald J (Thelma S) slsman 20 Bowdoin ter h 68 Somerset
—Dora wid Max h (1) 86 Belle
—Glenda M student r 15 Knollwood
—Harry (Fannie) baker emp 355 Chestnut h 574 do
—Harry (Helen) h 2713 Main
—Henry H (Lillian J) acct (807) 1562 Main h 106 Packard av
—Howard L slsman r 37 Chilson
—Howard M student r 53 Rockland
—Hyman D pres Mansfield Paper Co Inc 187 Liberty r 39 Mansfield
—Irving (Brownie) treas Mansfield Paper Co Inc 187 Liberty h 39 Mansfield
—Jacob (Dora) h 76 Mooreland

SHAPIRO JACOB J
(Alma) attorney-at-law (318-322) 1694 Main tel RE 4-2136 h 406 Abbott

—Leonard D (Evelyn S) (Central Dental Laboratories) 151 Dwight h at Longmeadow
—Lillian J Mrs tchr 1435 Carew r 106 Packard av
—Louis E (Mildred) slsman 1114 Main h 77 E Alvord
—Maurice (Helen L) dentist (313) 1537 Main h 53 Rockland
—Max (Progress Press) (3d fl) 125 Dwight h 36 Maple
—Max (Edith) grocer 3029 Main h 188 Woodlawn
—Morris M r 38 Shawmut
—Morton P v pres Mansfield Paper Co Inc 187 Liberty r 39 Mansfield
—Murray B (Agnes) slsman h 120 Lionel Benoit rd
—Naomi J married Edward Brody rem to Boston
—Nathan D (Dorothy E) sec New England Dental Laboratory Inc 337 Worthington h 855 Dickinson
—Pearl F slsman ASCo r 37 Chilson
—Phyllis M student NY r 1129 Sumner av
—Rebecca wid Meyer J h 297 Trafton rd
—Robert (Rosalyn M) rem to NY
—Robert M in USAirForce r 90 Gillette av

FIELD, EDDY & BULKLEY
1200 MAIN STREET PHONE RE 4-1112
INSURANCE
Policies of Every Kind
In All the Best Companies

—Rose A wid Isadore compiler (317) 33 Lyman h 95 Whittier
—Sally J Mrs mgr 159½ Main IO r 1128 Sumner av
—Samuel (Emma L) marker Chicopee h 266 Breckwood blvd
—Samuel G dental tech 337 Worthington r 38 Bartlett
—Samuel H (Gussie T) pres New England Dental Laboratory Inc 337 Worthington h 15 Knollwood
—Sidney (Lorna) program dir 1160 Dickinson h 38 Shawmut
—Sidney N (Ruth K) optometrist (204) 1562 Main h 84 Valley rd
—Sylvia A wid William h 37 Chilson
—William (Sally J) cutter Chicopee h 1129 Sumner av
—see Sahpiro
Shaponick Max (Sylvia) mgr 1028 Main h 105 Shawmut
—Sylvia Mrs calculator (3d fl) 1200 Main r 105 Shawmut
Shaponik Abraham M (Dorothy J) delica Holyoke h 18 Mohawk dr
—Louis (Rose) upholsterer emp 29 Sheffield h (3) 760 Sumner av
Shapter John H (Marie) field supv (704) 1387 Main h at W Springfield
Sharf Donald J (Rhoda L) asst editor 47 Federal h 41 Yamaska rd
Sharkey Charles C h 30 Clifton av
—Joseph F (Helen M) eng 292 Worthington h 94 Glen Oak dr
—Mercedes S wid Joseph B r 5 Sunset dr
Sharkus Felix J shipper Westinghouse h 210 Ellsworth av
Sharlow Edward H (Jean) draftsman Westinghouse h (7) 88 Spring
—Evelyn G Mrs h 47 Shillingford
—Harold r 36 Willow
—Raymond A (Patricia A) chemicalwkr E Longmeadow h 47 Shillingford
Sharman Austin E (Erna A) painter emp 607 Belmont av h (7) 76 Mill
Sharon Alexander P (Rose S) mech Westinghouse h 887 Belmont av
—Alexander P Jr (Sophia) rem to Bangor Me
—Alfred J (Ulma M) forewoman E Longmeadow h 66 Granby
—Automobile Exchange (Francis Trask) 286 Sharon and 122 Franklin
—Co (Massasoit Trading Co) furniture mfrs 71 Sharon
—Donald J (Barbara J) asst foreman BInc h 77 South
—Edwin G (Rejane C) trk driver E Longmeadow h 406 St James av
—Frank J (Nellie C) clk WSpfd h 408 St James av
—Frank P h (11) 52 Seventh
—Harold W (Rachel E) mach emp 262 Liberty h 1157 Boston rd
—Kenneth W (Angela M) (Ken's Service Station 1366 Allen h 129 Massasoit
—Virginia M nurse SHosp r do
Sharp Alexander (Lucy N) ins (308) 1570 Main h at Longmeadow
—Frederick (Mary R) tailor emp 395 Dwight h 26 Standish
—Gordon C r 161 Penrose
—Harry G (Irene L) asst treas United States Envelope Co 21 Cypress h at Suffield Conn
—Nelson J (Sarah W) h 1401 Plumtree rd
—Perry C (Gertrude J) brakeman NYCRR h 15 Pine st ct
—Robert (Mabel J) press opr AmBCorp h 161 Penrose
—Warren A (Virginia A) plastics eng MCCo h 696 Plumtree rd
—Willie M housewkr h 49 Orleans
Sharpe Ethel S wid Frank waitress Agawam h (301) 1303 Main
—Lewis F (Mary E) (Napiers Snack Bar) 286 Main IO h at Agawam
—Marie G wid Joseph H r 104 Spring
—Marion wid Frank h 44 Cambridge
—Robert E (Irene N) rem to W Springfield
—Ronald E (Joan A) toolmkr Westinghouse h 56 Wilshire rd
Sharrard Florence W wid Lewis W h 10 Bosworth
—Lewis L (Iva W) radios 12 Bosworth h do
Sharron Arnold clk Growers Outlet Co r 776 Belmont av
—David (Bette) clk Thompsonville Conn h 776 Belmont av
—Harold F (Marie V) estimate tech HSDiv h 61 Lansing pl
Sharrow Claire A office sec (1st fl) 139 Chestnut r 1089 Allen
—Geraldine P married Donald LeBrecque
—Lawrence E (Eva Y) junk 104 Congress h do
—Lewis P h 17 Myrtle

—Normand P (Edna) registered rep (3d fl) 1387 Main h 45 Knollwood
—Orson R (Mary E) painter h 1089 Allen
—Raymond J photographer emp 1054 Dwight r 1089 Allen
Sharry Joseph D (Elizabeth A) claim rep (334) 130 Maple h at W Springfield
Shastany Edward E emp Westinghouse r 20 W Bay Path ter
—Harley A (Mary J) slsman 203 Liberty h 23 Brittany rd IO
—Robert H (Patricia) in USAirForce h 255 Centre IO
Shattuck Arthur E (Mary D) h 18 Spruceland av
—Carleton W (Margaret K) mech 615 St James av h (4) 170 Orange
—Jesse F (Lee T) policeman SPD h 116 Cloran
—John H Jr (Eva J) in USNavy h 43 Seymour av
—Lee T Mrs office sec (201) 83 State r 116 Cloran
—Raymond B (Helen W) executive sec Building Trades Employers Assn Inc (215) 292 Worthington h 170 Florida
Shaughnessy Ida wid James K r 1400 State
—Ida H r 85 Shady Brook la
—John E emp 71 Colton r 95 Suffolk
—Martin (Delia A) h 95 Suffolk
—Martin J Jr (Mary H) supt 71 Colton h 69 Macomber av
—Matthew F (Lillian M) eng emp (310) 36 Court h 84 Gillette av
—Mary clk CFalls h (14) 30 Cumberland
—Michael student r 209 Albemarle
—Thomas P (Lucile D) eng (8th fl) 1200 Main h at W Springfield
Shaurman—see Sherman
Shaver Charles E car washer 529 State r 106 Logan
—Clara U housewkr r 106 Logan
—Fannie L Mrs h 55 Bond
—Henry (Pearl) cementman USRCo h 259 Taylor
—Jay Lee car washer 529 State r 106 Logan
—Robert L (Callie B) rug mkr Thompsonville Conn h 125 College
Shaw Albert E (Evelyn C) plumber 1296 Allen h do
—Alberta M Mrs mach opr Ludlow h 106 Patton
—Alfred toolmkr MCCo r 68 Edgemont
—Alfred H (Stella F) mach USA h 273 Water IO
—Alice E Mrs sub tchr Spfd Board of Education r 100 MassAv
—Alton R (Dorothy B) assembler HSDiv h 57 Warner
—Anne J wid William S h 35 Spencer
—Arthur M (Enid E) auditor (600) 293 Bridge h 114 Kimberly av
—Arthur W (Thelma A) toolmkr 265 Locust h 15 Dalton pl
—Benjamin J (Eva M) slsman h (5) 286 Union
—Benjamin W (Helen C) foreman P&WADiv h 115 Stockman
—Bertha L Mrs r 76 Amherst
—Bowman C died June 6 1957 age 78
—Bros Co Inc Albert Schwartz pres Samuel Schwartz v pres Philip Schwartz treas real est 1071 Dwight
—Bruce (Beverly L) credit mgr 1327 Main h 42 Forest
—Burpee E (Evangeline W) slsman h 18 Middlesex
—Burpee W (Dorothy N) asst actuarial administrator MMLInsCo r 5 Newhall
—Carmen T tel opr TelCo r 16 Waverly
—Carrie B wid Vila A h 86 Dawes
—Chadwick A (Alice) elec eng 156 Wason av h at Thompsonville Conn
—Clarence E (Rhoda A) trk driver 385 Liberty h 241 Tyler
—Claude F r 73 Wheeler av
—Clinton R (Georga F) student h (2B) 79 Longhill
—Constance M married John Hickey
—Cora W wid John B r 33 Horace
—Daisy M tchr 46 Oakland h 5 Rupert
—Daniel M supv Westover h (8) 17 Sumner av
—David asst underwriter 365 State r 1117 Sumner av
—David M student r 5 Newhall
—Donald E (Katherine M) clk USA h 94 Federal
—Donald K (Alice M) trk driver 120 Oakland h 16 Piney pl
—Doris L coml artist 266 Union h do
—Dorothy W tchr WSpfd r 35 Spencer
—Dwight H (Alexandria) eng BMTCo h 68 Edgemont
—Earl R (Martha) insp G&BMfgCo h 16 Waverly
—Edward W (Cora E) (M J Rowan Co) (723) 1387 Main h 474 Dwight
—Elizabeth M Mrs h (504) 774 State
—Elsie E Mrs fur finisher 1414 Main r 66 Holly IO
—Emily h 265 Water IO
—Emily E wid John D slswoman 44 State h 313 Orange
—Eugene W (Lillian T) v pres Springfield Safe Deposit & Trust Co 127 State and treas The City Library Assn of Spfd 220 State h 99 Eddywood
—Eva R Mrs clk WMassElecCo r (23) 62 Oswego

—Florence H wid James H r 37 Hartford ter
—Frances C wid Marcus r 106 Bay
—Frances W wid William mach USEnvCo r 29 Ionia
—Frederick C (Margaret F) clk PTS h 106 Bay
—Frederick W trk driver 29 Kendall r rear 5 Ashley
—Georga C Mrs tchr 1170 Carew r (23) 79 Longhill
—H E Co George D Signet mgr whol tobacco and conf 1803 Columbus av
—Harold B transmissionman Worcester r 55 Montrose
—Harold J (Sally) adv WSpfd h (2A) 75 Longhill
—Harry (Elsie M) h 193 Myrtle IO
—Helen Mrs decorator emp 1576 Main h at Holyoke
—Helen E wid Harry L h 25 Cortland
—Henry F (Marian G) foreman SHosp h 116 Central
—Herbert W Jr supt 1250 State h at Longmeadow
—Hubert K curator Plymouth r 55 Montrose
—Jack in USArmy r 214 High
—James L (Jennie A) emp USGovt h 64 Roy
—Jennie A Mrs rep (210) 1597 Main r 64 Roy
—Jesse B (Margaret J) eng B&M h 130 Homestead av IO
—Joann L student r 474 Dwight rd
—John C (Gladys) mach opr HSDiv h 63 Beaumont
—John E (Jeanette C) draftsman CVMfgCo h 21 Sabin IO
—Joseph J (Lizzie) in USAirForce h 172 Lebanon
—Lawrence H (Minnie Lee) meteorologist Westover h 25 Southern rd
—Leta K wid Bowman C h 55 Montrose
—Lewis A (Carol R) public relations supv MMLInsCo 1295 State h at Wilbraham
—Lillian Mrs r 166 State
—M T Shoe Co of New England Inc Attilio G Cressotti pres-treas 160-162 Chestnut
—Mabel wid John E priv sec (406) 44 Vernon r 19 Eckington
—Marion H wid Irving R h 29 Buchholz
—Marion M Mrs nurse 92 Mapledell r do
—Martha E Mrs clk MMLInsCo h 28 Ingersoll Grove
—Mary Mrs r 1400 State
—Mary wid Harold emp S&WInc h 72 Pearl
—Mary L wid William G h (204) 774 State
—Mary T clk MMLInsCo r 115 Stockman
—Matthew r 1400 State
—Matthew (Eva) h 60 Orleans
—Milton B (Dorothy D) gift shop E Hartford Conn h 1117 Sumner av
—Myron R (Marion M) h 92 Mapledell
—Paul F (Pauline) rem to S Hadley
—Percy (Violet M) h 180 Albemarle
—Peter C in USAirForce r 10 Gladsworth
—Philip T (Katherine L) window trimmer emp 376 Birnie av h 90 Bolton
—Rhoda A Mrs mach opr BInc r 241 Tyler
—Richard E (Eva R) mach P&WADiv h (23) 62 Oswego
—Richard F (Winifred G) student r 92 Mapledell
—Richard H (Gloria A) mach P&WADiv h 612 White
—Richard H (Joan K) mortgage supv 365 State h at E Longmeadow
—Robert D (Martha E) mach PMachCo h rear 5 Ashley
—Robert J mech 30 Chandler r 474 Dwight rd
—Robert L shipping clk 162 Page blvd r 10 Gladsworth
—Robert L (Blanche H) adv agt 245 Chestnut h 94 Harmon av
—Robert W (Alice E) bowling pin refinisher 100 MassAv h do
—Roy L (Virginia L) safety eng 812 Monsanto av 10 h at W Springfield
—Ruth A wid Howard L h 37 Hartford ter
—Walter (Irene M) painter 10 Gladsworth h do
—Walter A (Theresa) h 37 Decker pl
—Wilfred H r 451 Eastern av
—William h 94 Sherman
—William (Grace E) h 196 MassAv
—William Jr slsman r 196 MassAv
—William C (Elsie E) supv CVMfgCo h 66 Holly 10
—William E (Pauline) eng HSDiv h 72 Fieldston
—Willie (Eva) color mixer HC&PCo r 94 Sherman
—Winifred E Mrs mach opr USEnvCo r 92 Mapledell

SHAWINIGAN RESINS INCORPORATED

Robert K Muller pres W Roy Elliot v pres-gen mgr Ralph W Hastings chief eng Graydon L Stepheno chief acct Albert W Dunning dir marketing John C Kenney prod mgr Robert N Crozier tech dir John F Moriarty personnel dir William H Bromley gen sls mgr Kenneth W Short purchasing agt Lester Mont Jr plant mgr mfrs 644 Monsanto av IO

Shawn George B (Mabel B) factory mgr SETCo 89 Logan h at Longmeadow
—George B Jr (Janet C) order dept 89 Logan h at E Longmeadow
—Robert B (M Ruth) rem to Ithaca NY

PRESTON AND OLMSTEAD, INC.
TELEPHONE
RE 2-5161
THE TRAVELERS { INSURANCE CO.
INDEMNITY CO.

Shay Bruce C constrwkr r 18 Ripley pl
—Della M wid Thomas A h 814 Worthington
—John H (Mildred G) clk SPO h 18 Ripley pl
—John H Jr (Norma M) clk 776 State h 191 Slater av
—William H (Frances M) mech h 31 Myrtle
Shaylor Douglas M (Beryl W) adv 115 Dwight h at Agawam
—Harold H (Rose M) slsman 21 Cypress h at Agawam
Shayne Michael (Elizabeth A) special repr Westinghouse h 134 Parker IO
Shea Abbie E h 73 Knox
—Alice R Mrs clk First Nat Stores Inc r 186 Oak Grove av
—Andrew J (Nellie M) h 19 Melbourne
—Ann L tchr 53 Elliot h (3D) 248 Union
—Ann M packer MBCo h (10) 184 Carew
—Anna M wid William tel opr TelCo r 45 Suzanne
—Anna V steno 385B Liberty r 150 Bond
—Anne N tchr Chicopee h 44 Dorchester
—Annie T wid John J h 81 Manhattan
—Antonia F wid James O r 502 Tiffany
—Augustus A (Anna V) h 60 Fort Pleasant av
—Barry F (Irene T) caterer 1156 State h 44 Gerald
—Bartholomew J (Imelda T) piper SGLCo h 1556 Carew
—Bartholomew W (Blanche D) eng city h 25 Pomona
—Bartholomew W Jr (Alice) student h 156 Kensington av
—Bernard (Margaret) mover 26 Cass h (4) 76 Norwood
—Bernard C J (Eileen B) rubberwkr USRCo h 98 Freeman ter
—Blanche D Mrs tel opr TelCo r 25 Pomona
—Blanche P wid William J h 7 Newman
—Carl R (Gail E) plumber emp 17 Longhill h 15 Monticello av
—Catherine r 2787 Main
—Catherine E title closer (3d fl) 124 State r at Longmeadow
—Catherine F died Mar 31 1957 age 83
—Catherine M tchr 221 Bay h (10) 147 Sumner av
—Catherine M clk Valley Bank & Trust Co r 65 Vine
—Celina L priv sec USA h at Agawam
—Charles A (Helen F) v pres-sls mgr Milton Bradley Co 74 Park h at Longmeadow
—Charles D (Mary A) h 33 Copley ter
—Charles E (Marilyn L) student h 180 Locust
—Claire C bkkpr 125 Paridon h at Longmeadow
—Clark (Harlean E) in USArmy r 27 Denver

SHEA CLEANERS AND LAUNDERERS
(Shea Inc of Springfield) Daniel F Shea pres Henry J Shea treas garment cleaners 16 neighboring Shea stores 629 Main tel RE 6-4597

—Cornelius V (Rose) emp city h 22 Raymond pl
—Cyril E Jr (Barbara) physician (428) 20 Maple h at Springfield
—Daniel D Jr (Frances L) toolmkr USA h 46 Noel
—Daniel F (Josephine E) shipping clk Westfield h 10 Douglas
—Daniel F (Marie H) pres Shea Inc of Springfield 629 Main h at Boston
—Daniel F (Mary J) emp city h 39 Norfolk
—Daniel G Rev asst curate Church of the Holy Name r 323 Dickinson
—Daniel J (Anna S) maintman Easthampton h 14 Croyden
—Daniel J Jr (Constance G) sergt police SPD h 32 Fellsmere
—Daniel P (Margaret T) emp G&BMfgCo h 101 Miller
—Dennis F student r 59 Dearborn
—Dennis F (Gloria P) slsman Will h 384 Abbott
—Dermot P claim rep (3d fl) 1200 Main h at Granby
—Dorothy A Mrs asst to buyer 1414 Main r (8) 81 School
—Dorothy W wid Clyde R clk A&PCo h 191 Marsden
—Edna P tchr Thompsonville Conn r (3D) 248 Union
—Edward G clk of courts 37 Elm h 65 Vine
—Edward J (Ann) h 81 Biltmore
—Edward J (Anna C) h 236 Locust
—Edward J (Dorothy A) repairman TelCo h (8) 81 School
—Edward K (Frances M) mach CVMfgCo and acct emp (510) 1421 Main h 51 Trafton rd
—Edward P tchr Glenwood 50 Morison h at Holyoke
—Edwin J (Nancy A) student h 111 Florida
—Eileen B Mrs acting registrar deputy (2d fl) 310 State r 98 Freeman ter
—Eileen M clk Wesson Memorial Hosp r 88 Huron
—Eleanor M stockwkr ASCo r 400 Chestnut
—Elizabeth A clk DMCo r 2972 Main
—Elizabeth F chief clk TelCo r 44 Wilmont
—Elizabeth G Mrs tchr Chicopee r (6) 64 Federal
—Elizabeth N marker ASCo r 101 Miller

SHEA ELIZABETH W MRS
asst v pres Security National Bank of Springfield 1665 Main h at Longmeadow—See p 59

—Ellen wid Patrick J h 129 Ingersoll Grove
—Eugene F Jr (Delia T) reamer S&WInc h 24 Metzger pl
—Evelyn I wid Frank H died Oct 25 1957 age 72
—Florence M typist 26 Byers h 98 High
—Frances A senior clk (220) 36 Court r 115 Princeton
—Frances L Mrs tel opr TelCo r 1272 Bay
—Frances L Mrs steno 215 Albany r 46 Noel
—Frances M bkkpr (607) 1387 Main h (1) 253 Union
—Francis A (Alice R) shipping clk Westinghouse h 186 Oak Grove av
—Francis B clk Norwich Conn r 129 Ingersoll Grove
—Frank P foreman NYCRR h 2972 Main
—Franklin V (Christine V) rem to Georgia
—Frederick J (Anna F) acct HSDiv h 33 Lester
—George (Corrinne) supv Alamac Knitting Co r 192 Maynard
—George A student r 80 Parkside
—George J r 77 Bond
—George L (Ida M) elec emp Westfield h 55 Redlands
—George P (Helen T) trk driver 110 Taylor h 64 N Brook rd
—George R (Rose P) foreman RyEx h 31 Copley ter
—Gerald J (Edith R) dist traffic agt (300) 1694 Main h 94 Gillette cir
—Grace Mrs office sec 1400 State r 59 Dearborn
—Grace C clk RyEx h 47 Sheldon
—Hannah wid Patrick r 23 Murray Hill av
—Harlean E Mrs clk WMassElecCo r 27 Denver
—Harold D janitor 185 Chestnut h do
—Harriet A student r (8) 81 School
—Helen h (578) 2132 Main
—Helen C wid Jeremiah J h 31 Malden
—Helen E r 42 Ridgewood pl
—Helen M wid James F h 106 Hampden IO
—Helen R mgr Convention Bureau of the Spfd Chamber of Commerce 134 Chestnut h 33 Miller
—Henry J pres Flair Cleaners & Launderers Inc 593 Sumner av and treas Shea Inc of Springfield 629 Main h at Boston
—Ida M Mrs clk 38 Vernon r 55 Redlands
—Inc of Springfield cleaners and dyers 465 Breckwood blvd 551 Columbus av 415 Dickinson 3270 Main 612 Page blvd 780 State and 1197 Sumner av
—Isabel V office sec AmBCorp h 91 Federal
—J Francis (Ruth A) letter carrier Palmer h 2365 Main
—James r 282 Belmont av
—James A cashier Highland Hotel h 148 Hancock
—James B (Margaret M) shipper GFBCo h 839 Liberty
—James D restwkr r 241 Worthington
—James D (Carol A) traffic engineering aide state h 154 Packard av
—James D (Eleanor M) insp Retail Credit Co 622 State h 21 Lawn
—James E (Virginia B) tire builder USRCo h 62 Dearborn
—James F tchr Hooker 70 Franklin h at Chicopee
—James F h 44 Wilmont
—James F in USAirForce r 35 Oswego
—James F died Jan 4 1958 age 91
—James F (Kathleen G) trk driver 517 St James av h 25 Massassoit pl
—James F & Sons (James R and Paul R Shea) ins 182 Main IO
—James J (Anna H) h (5) 28 Roseland
—James J (Carolyn) pres Semharb Inc 218 Worthington h at W Springfield
—James J (Henrietta H) pres-gen mgr Milton Bradley Co 74 Park h 146 Bellevue av
—James J (Rita M) janitor SGLCo h 122 Cedar
—James J Jr timekpr WSpfd r 58 Haskin
—James J Jr (Marilyn L) v pres-mgr Milton Bradley Co 74 Park h 484 Forest Hills rd
—James M emp city r 184 Oak Grove av
—James O Jr shipper MCCo h 502 Tiffany
—James R (Susan L) (James F Shea & Sons) 182 Main IO h 183 Berkshire IO
—Jean M married Gerald Brush rem to Monson
—Jeannette wid John r 52 Mulberry
—Jenny wid Edward r 240 Newton rd
—Jeremiah r 107 Spring
—Jeremiah J (Catherine M) mail sorter NYCRR h 371 Nottingham
—Jeremiah J (Joan) patrolman 80 Court h 73 Bither
—Jeremiah R (Clare M) clk B&M h (6) 474 Liberty
—John r 107 Parkside
—John mach opr WSpfd r 57 Bowdoin
—John officewkr CVMfgCo r 130 Berkshire IO
—John (Maureen) emp USRCo h 453 Newbury
—John Jr (Patricia R) tool crib atdt HSDiv h 158 Jerilis dr

SHEA
—John B credit mgr (712) 1387 Main r 3 Ventura
—John B cab driver Spfd Cab Co Inc r 139 Everett
—John D (Shirley A) with Village Court Cafe 153 Main IO h 15 Bellwood rd
—John E (Irene P) h 152 Mayfair av
—John E (Lillian H) firefighter SFD h 239 Seymour av
—John E (Nora A) rem to California
—John E Jr student r 239 Seymour av
—John E Jr (Marcella R) rem to California
—John F r 64 N Brook rd
—John F h 184 Oak Grove av
—John F (Mary) custodian 1170 Carew h 53 Sterling

SHEA JOHN F
(Nora D) asst cashier and branch mgr Security National Bank of Springfield 1665 Main h at E Longmeadow—See p 59

—John F (Rosalie M) emp city h 21 Niagara
—John J tchr Trade 1300 State h at Holyoke
—John J died May 11 1957 age 55
—John J (Bridget T) h 118 Grover
—John J (Esther D) slsman Philadelphia Pa h 198 Florida
—John J (Helen) trucking 36 Sargon h do
—John J (Mary D) elec WMassElecCo h 35 Louise
—John J (Nora T) slsman WSpfd h 3 Ventura
—John J Jr in USArmy r 198 Florida
—John J Jr (Frances L) equipmentman TelCo h (7) 59 High
—John J Jr (Mary) trainee SGLCo h 500 Belmont av
—John P installer 30 Taylor h 49 Parkside
—John P hotelwkr r 129 Ingersoll Grove
—John P (Mary A) r 65 Anniversary
—John R clk MMLInsCo r 152 Mayfair av
—John V r 57 Westford av
—John V (Elizabeth M) tchr 53 Elliot h 633 Cooley
—Joseph B (Mary E) conf 142 Dickinson h 9 Keith
—Joseph F (Katherine U) deputy supt (326) 36 Court h 22 Smith
—Joseph F (Lillian M) foreman USA h 117 Hartford ter
—Joseph J r 66 High
—Joseph M (Margaret M) meatcutter emp 454 Plumtree rd h 187 Oak Grove av
—Joseph R (Jane B) lab tech CVMfgCo h 182 Main IO
—Josephine E housekpr r 417 Boston rd
—Julia A clk TelCo h (9) 6 Kenwood pk
—Julia E Mrs clk (28) 36 Court r 53 W Alvord
—Katherine E r 71 Carlisle
—Katherine F wid Jeremiah T tel opr SHosp h 97 Alderman
—Katherine F wid John M h (3) 151 Sherman
—Katherine L r 54 Sheldon
—Katherine U F wid Michael C h 115 Princeton
—Kathleen P emp 25 Willow r (10) 184 Carew
—Kathryn G Mrs r 56 Langdon
—Lawrence D (Marjorie G) asst mgr WSpfd h 536 White
—Lawrence E student r 198 Florida
—Leo (Agnes) meatcutter 8 Fort r 46 Forest Park av
—Leo C Rev asst pastor Church of Our Lady of the Sacred Heart r 417 Boston rd
—Lillian C property & supply clk USA h at Holyoke
—Loretta A editor MCCo r 44 Wilmont
—M Louise office mgr 215 Albany h 21 Ventura
—Margaret Mrs r 2167 Main
—Margaret A clk ASCo r 101 Miller
—Margaret C r 426 Chestnut
—Margaret I r (1) 23 Oak
—Margaret M Mrs r 839 Liberty
—Margaret T typist USA h at Holyoke
—Marie C tchr Thompsonville Conn r (3D) 248 Union
—Marie C Mrs clk 37 Elm r 95 Fenimore blvd
—Marilyn L Mrs clk MMLInsCo r 180 Locust
—Marion D wid Daniel J r 32 Fellsmere
—Marion E clk TelCo r 51 Grafton rd
—Marion R wid John F teller Security Banking Co 1665 Main h 12 Grove
—Marjorie J Mrs priv sec (5th fl) 44 Vernon h 86 Pearl
—Martha M Mrs h 39 Oswego
—Mary Mrs proofreader Holyoke r 53 Sterling
—Mary A r 36 Weymouth
—Mary A r (1) 23 Oak
—Mary A died June 17 1957 age 83
—Mary A nurse CVMfgCo h (50) 40 High
—Mary A clk 295 Worthington h at Chicopee Falls
—Mary A h 443 Carew
—Mary B tel opr TelCo r 101 Miller
—Mary E clk 1295 State h at Holyoke
—Mary E tchr 50 Morrison ter r 187 Oak Grove av
—Mary E Mrs h (8) 3337 Main
—Mary E A typist 621 Worthington h at W Springfield
—Mary G wid Dennis J emp 417 Boston rd r do

TELS.
RE 3-9183
RE 6-8347
CABRINI MOVING SERVICE, INC.
LOCAL AND LONG DISTANCE MOVERS
531 WORTHINGTON STREET SPRINGFIELD, MASS.
TELS.
RE 6-8348
RE 2-8900

GENERAL INSURANCE MacDONALD & JOHNSON, Inc. (607-608-609-610) 1387 MAIN STREET TELEPHONE RE 6-5461

Contractors - Masons
Carpenters - Builders
SAPELLI CONSTRUCTION CO., INC.
530 ST. JAMES AVENUE
Phones RE 9-9639
RE 2-1057

SHEA
—Mary H Mrs statistical clk 1250 State h at Hazardville Conn
—Mary I r 42 Kenway dr
—Mary J insp USRCo r 118 Grover
—Mary J Mrs commissrywkr MMLInsCo r 39 Norfolk
—Mary M typist SOD r (6) 2702 Main
—Mary M supv TelCo r 115 Princeton
—Mary N nurse emp 1414 State r do
—Mary T r 14 Northampton av
—Mary T drsmkr emp 196 Worthington r (9) 6 Kenwood pk
—Mary T tchr 53 Elliot r 22 Smith
—Mary T wid Christopher R r 59 Dearborn
—Mary T wid Timothy h (6) 2702 Main
—Maureen clk 38 Vernon r inq do
—Maureen A married William Scott
—Maurice (Marguerite J) asst foreman NYCRR r 104 Grover
—Maurice F (Mary T) h 28 Marsden
—Michael emp CVMfgCo r 24 Wolcott
—Michael F h 28 Grosvenor
—Michael F mach BMTCo h 493 Plainfield
—Michael J (Marie C) slsman 721 Worthington h 95 Fenimore blvd
—Michael J (Rose E) h (1) 62 Avon pl
—Mildred emp 91 Spring r 85 do
—Mildred A tchr WSpfd r 47 Sheldon
—Mortimor r 7 Newman
—Nancy A Mrs priv sec (3d fl) 1200 Main r 111 Florida
—Nancy H married John O'Donnell
—Nancy L nurse Mercy Hosp r do
—Nellie M wid Jeremiah M h 400 Chestnut
—Oville B Mrs tel opr USA h (5) 7 Marble
—Patricia R Mrs clk 1295 State r 158 Jerilis dr
—Patrick r 69 Bowdoin
—Patrick clk 316 Chestnut r inq do
—Patrick r 1400 State
—Patrick (Catherine) tire curer USRCo h 20 Wilber
—Patrick died Mar 4 1958 age 76
—Patrick H (Olive S) asst supt of County Buildings 37 Elm h 321 Roswell av
—Patrick J firefighter SFD r 118 Grover
—Patrick J r 661 Carew
—Patrick J bakerywkr A&PCo r 129 Littleton
—Patrick J (Helen T) h (408-409) 1303 Main
—Patrick J (Marie R) printer DMCo h 15 Hughes
—Patrick M (Johanna V) h 240 El Paso
—Patrick T (Ellen B) mail handler SPO h 33 Cherrelyn
—Paul J acct r 194 Sumner av
—Paul R (Dorothy M) (James F Shea & Sons) 182 Main IO h 106 Hampden IO
—Pearl E wid Jeremiah rem to Willimansett
—Peter E (Nellie M) emp 71 Colton h 88 Huron
—Philip J (Genevieve M) lwyr (704-705) 95 State h 28 Strathmore
—Philip R (Mary E) motor equipment opr Park Dept h 139 Mayfair av
—Philip S (Anita P) eng USA r 37 Terrence
—Ralph F slsman 5 Market r 21 Ventura
—Raymond state policeman r 642 Liberty
—Rita V clk (2d fl) 273 State h at Longmeadow
—Robert F (Mary L) draftsman (206) 353 Dwight h 92 Drexel
—Robert H eng draftsman USO r 493 Plainfield
—Robert H (Isabell A) trk driver 211 Plainfield h 237 College
—Robert J (Barbara T) asst mgr 1900 Wilbraham rd h at W Springfield
—Robert J (Florence M) mach AmBCorp h 21 Donald
—Robert J (Catherine M) optometrist 67 Chestnut h 28 Blodgett
—Robert J (Ruth D) h 82 Malden
—Rosalie M Mrs supv TelCo r 21 Niagara
—Rosemary J student r 39 Norfolk
—Sarah L wid Jeremiah B r 1400 State
—Stephen M (Febronia E) maint mgr 33 Pearl h 170 Savoy av
—Stevens L (Catherine H) planning sec 1295 State h at Wilbraham
—Thomas pres Market Square Cafe Inc 174 Chestnut h at W Springfield
—Thomas boxmkr Will r 453 Newbury
—Thomas (Ann T) mail handler NYCRR h 26 Wolcott
—Thomas (Elizabeth) mail porter NYCRR h 54 Clantoy
—Thomas A (Ann M) ins slsman (5th fl) 44 Vernon h 319 Armory
—Thomas B (Margaret C) chief tool eng USA h 264 Gillette av
—Thomas D student r 240 El Paso
—Thomas E (Mary G) linotype opr Republican Publishing Co h 61 Farnsworth
—Thomas F (Dorothy M) weaver Thompsonville Conn h 35 Earl
—Thomas F (Elizabeth G) lintoype opr Spfd Newspapers h (6) 64 Federal
—Thomas F (Helen A) tiremkr USRCo h 74 Gold
—Thomas J r 28 Grosvenor
—Thomas J claim mgr (428) 293 Bridge h 36 Weymouth
—Thomas J (Ann L) toolmkr WSpfd h 388 El Paso

SHEA
—Thomas J (Eileen P) firefighter SFD h 111 Drexel
—Thomas M (Mary E) ironwkr r 55 Dickinson
—Thomas P (Hannah T) emp city h 80 Parkside
—Thomas P Jr (Eileen) firefighter SFD h (6) 194 Central
—Timothy J r 69 Malden
—Virginia B Mrs slswoman ASCo r 62 Dearborn
—Walter A (Genevieve E) rem to Syracuse NY
—Walter J (Grace P) asst personnel dir (332) 36 Court h 59 Dearborn
—Walter P (Alma I) insp Westinghouse h 341 Oakland
—William C (Elizabeth A) rem to Longmeadow
—William F (Henrietta M) purchasing agt 425 St James av h 898 Bradley rd
—William F (Julia E) mach MCCo h 53 W Alvord
—William F Jr (Alice) claim adjuster (614) 1387 Main h 35 Chalfonte dr
—William G civil eng emp (310) 36 Court h 54 Sheldon
—William H (Harriett P) gagemkr lead foreman USA h at Amherst
—William H (Mary F) senior testman TelCo h 71 Irene
—William J (Margaret M) slsman 484 Worthington h 51 Forest Park av
—William J (Mary A) courier Valley Bank & Trust Co h 514 Chestnut
—William P emp city h (4) 9 Sherrington ct
—William P student r 25 Pomona
—& Cummings Inc Frances M McKenna pres-treas package store 8 Lyman
Shea's Restaurant (Semhard Inc) 218 Worthington
Sheaff Rose A Mrs h (52) 40 High

Sheaffer H C Co Inc
Harry C Sheaffer pres-treas Mrs Mary A Sheaffer asst treas roofers and sheet metal workers rear 30 Eldridge av West Spfd tel RE 6-4352—See p 1045

—Harry J (Hazel I) personnel supv TelCo h 66 Roosevelt av
—Marie Mrs clk Credit Bureau Inc 276 Bridge h 149 Methuen
—Ralph G (Marie K) h 149 Methuen
Shean Arthur J Jr r 23 Horace
—Bdg 1208-1220 Main upstairs entrance 1214 do and 110 State
—Charles T slsman r 23 Horace
—Howard W (Beatrice M) h 33 Gilman
—James r 35 Kimberly av
—John F claim investigator RyEx h 56 Algonquin pl
—Madeline E wid Arthur J h 23 Horace
—Mae r 140 Chestnut
—Margaret M r 56 Algonquin pl
—Mary wid Thomas office clk 235 State h 35 Lancashire rd
—see Sheehan
Shear Bernard B (Yolanda) gamewkr MBCo h 31 Oswego
—Edward E (Ella V) h 32 Claremont
—Herbert (Eleanor C) veterinarian US Dept of Agriculture h 184 Abbott
—Howard G h 3 Niagara
—Howard G Mrs (Caroline G) died Aug 2 1957 age 69
Shearer Hazel M h 27 Douglas
—Joseph (Marie L) maintman 1414 Main h 28 Collins
—Paula office sec (3) 18 Vernon h at Agawam

SHEARSON HAMMILL & CO
investment brokers members of New York and American Stock Exchanges as well as other leading stock and commodity exchanges (3d fl) Third National Bank Bdg 1387 Main—See p 73

Sheerallah John T (Ruth) policeman h 21 Linden
Shedd Horace G trk driver Royce Superior Laundry Inc h 462 Liberty
Shedletsky Abraham (Helen) slsman h 78 Melha av
Sheedy Thomas J (Mary A) letter carrier SPO h 115 Edendale
Sheehan Ada M wid Joseph J h 223 Pine
—Agnes wid Peter r (11) 84 Spring
—Andrew F (Edith R) power eng 194 Worthington h 5 MassAv
—Ann E clk SF&MInsCo r 41 Old Point
—Ann E Mrs clk ASCo r 26 Byron
—Anna C clk 64 Myrtle IO h 82 Alderman
—Anna M bkkpr (407) 1200 Main h (4) 45 School
—Anne H registered nurse 759 Chestnut h at Chicopee Falls
—Barbara tel opr TelCo h 3110 Main
—Barbara E office mgr (1004) 1387 Main h Dwight st ext
—Barbara F clk A&PCo r 19 Pembroke
—Bernard E (Nina V) mail sorter NYCRR h 97 Margerie
—Bridget M wid James J cafeteriawkr h 17 Governor
—Burt E (Elsie M) slsman 123 Florence h 16 Revere
—Caroline E wid Patrick J h 4 Howard pl
—Catherine L wid Dennis J h 82 Oak
—Charles J (Sheila B) eng MCCo h (1A) 77 Manor rd

SHEEHAN
—Claire M priv sec Boston Ins Co 622 State r 17 Governor
—Cornelius J (Athena) apprentice tool designer CBCo h 17 Pasadena
—Daniel F guard 79 York r 28 Glencoe
—Daniel J trk driver 67 Wilcox h 38 William
—Daniel J h 37 Langdon
—Dermoth F (Marion A) asst photostat opr 55 Elm h at W Springfield
—Donald O (Norma A) in USAirForce h 74 Ventura
—Dorothy F treas-clk of corp Spfd Wire & Tinsel Co 70 Leete h 54 Braddock
—Dorothy L r 1341 Plumtree rd
—Edward [illegible] (Charlotte) cutter USRCo h 21 Melbourne
—Edward J (Mary [illegible]) ironwkr h 67 Rowland
—Edward T (Florence M) lineman TelCo h 123 Nottingham
—Eileen C gen office instr TelCo r 21 Montmorenci
—Elizabeth A student r 298 Springfield
—Elizabeth A accounting clk SF&MInsCo r 41 Old Point rd
—Elizabeth C Mrs office nurse (8) 20 Maple and nurse 21 Noble r do
—Elizabeth E tchr 221 Bay r 66 Ventura
—Elizabeth G wid James F slswoman 1496 Main h 294 Dwight st ext
—Ellen wid Edward bkkpr E Longmeadow r 18 Glenham
—Elsie T r 11 Myrtle
—Florence N Mrs compiler (317) 33 Lyman h 39 Granville

SHEEHAN FLORIST INC
Mrs Catherine R Morris pres service and quality since 1812 distinctive flowers for all occasions 136 State tel RE 3-1412

—Francis A (Frances M) finance asst USA h at Northampton
—Francis E (Anne E) policeman SPD h 26 Byron
—Francis E Jr emp MCCo r 26 Byron
—Francis H (Anna E) assembler USA h 99 Noel
—Francis M (Dorothy L) lieut SFD h 25 Redden
—Frederick W Jr property and supply clk USA h at Easthampton
—George A (Marion K) auto parts WSpfd h 118 Governor
—Grace M r 54 Braddock
—Inez C wid Francis J h 7 Winthrop
—Irene H wid Joseph J r 17 Litchfield
—James E plumber WSpfd r 17 Governor
—James F (Isadora M) letter carrier SPO h 11 Gillette av
—James J student r 41 Old Point
—James J (Mary F) painter VNInc h 41 Old Point
—James R (Nancy C) student h 499 Goodwin IO
—James T (James T Sheehan Co) (410) 1653 Main r 301 Wilbraham rd

SHEEHAN JAMES T CO
(James T Sheehan and Thomas E Sheehan Jr) agent VA properties realtors real estate mortgages investments and appraisals industrial properties general insurance (410) 1653 Main tel RE 4-8209 —See p 185

—Jere A tchr 95 Milton IO r 635 Sumner av
—Jeremiah G (Grace M) slsman 1414 Main h 534 Plainfield
—Jeremiah J (Helen E) bartender 311 State h 30 Concord ter
—Joan C switchboard opr 26 Byers r 83 Gilbert av
—John r 234 Worthington
—John D (Joan M) internal revenue agt (442A) 436 Dwight h 98 Talbot rd
—John H (Ethel P) sls mgr water dept CVMfgCo h 1341 Plumtree rd
—John J teller Valley Bank & Trust Co 526 Sumner av h at Easthampton
—John J (Lorraine M) slsman 17 Crane h 11 Antheny
—John J (Shirly T) tool and diemkr P&WADiv h 11 Hollywood
—John L (Louise M) pres Springfield Ventilating Works Inc 137 Armory h 66 Windemere
—John L Jr student r 66 Windemere
—John P (Eleanor M) slsman 10 West h at Chicopee
—Joseph E slsman (4th fl) 1653 Main r 66 Ventura
—Kathleen D priv sec Windsor Locks Conn r 143 Everett
—Kathleen E clk draftsman TelCo r 534 Plainfield
—Lawrence student r 73 Governor
—Louise M Mrs treas Springfield Ventilating Works Inc 137 Armory r 66 Windemere
—Margaret clk 26 Byers h at Agawam
—Margaret J r 30 Lenox
—Marguerite R prin Liberty School and Glenwood School r 54 Braddock
—Marion H Mrs order clk 112 Broadway h at W Springfield
—Martha A clk MMLInsCo r 26 Byron
—Mary A h 11 Myrtle
—Mary A tel opr WMassElecCo r (4) 16 Cumberland
—Mary A wid Daniel h 21 Montmorenci
—Mary E clk MMLInsCo r 16 Malcolm rd
—Mary E wid Frances B packer GICDiv h 19 Pembroke

RISK INSPECTIONS
CLAIM ADJUSTMENTS
NORTHEAST SERVICE CO.
THIRD NATIONAL BANK BUILDING
"Everything for the insurer"
PHONE RE 3-1271

SHEEHAN
—Mary H lab tech Thompsonville Conn r 17 Governor
—Mary J r (4) 224 Pearl
—Mary L wid Terrance F 156 Chalmers
—Mary M mach opr Chicopee h 47 Hayden av
—Michael r 52 Wellington
—Michael M barber 431 State r 11 Myrtle
—Nellie M mach opr 33 Morris r 38 William
—Nora A h 20 Myrtle
—Nora E wid Eugene B clk Spfd College h 77 Biltmore
—Patrick (Catherine) emp CVMfgCo h 73 Governor
—Patrick J (Elizabeth C) bus opr StRy h 21 Noble
—Philip B pressman Republican Publishing Co r 19 Pembroke
—Philip L (Katherine E) h 1018 Parker
—Raymond r 1400 State
—Raymond F (Agnes E) printer Agawam h 298 Springfield
—Robert D student r 5 MassAv
—Robert F (Mary E) grinder AmBCorp h 16 Malcolm rd
—Robert J stablewkr 317 Sumner av r 39 Granville
—Robert J (Florence N) chemicalwkr MCCo h 39 Granville
—Roxanna M bkkpr 73 Chestnut h at W Warren
—Ruth L clk MMLInsCo r 5 MassAv
—Sadie R wid M William clk USEnvCo h 635 Sumner av
—Shirley L clk of corp Springfield Ventilating Works Inc 137 Armory r 66 Windemere
—Tavern Robert Sitek mgr 885 Carew
—Teresa B wid John P r (1) 105 High
—Theresa A Mrs r 28 Glencoe
—Theresa E wid Thomas E h 66 Ventura
—Thomas emp city r 1036 Main
—Thomas E Jr (James T Sheehan Co) (410) 1653 Main r 66 Ventura
—Thomas F r 1400 State
—Thomas F died Aug 19 1957 age 66
—Thomas F draftsman CBCo r 27 Curtis
—Thomas F (Nora H) trk driver 1414 Main h 170 Eddy
—Thomas J r 26 Byron
—Timothy J h 19 Cambridge
—Timothy J (Josephine A) buyer AmBCorp r 25 Mayfair av
—Walter J (Lillian T) mach S Hadley h 318 Chapin ter
—Walter M (Lucille H) emp Valley Bank & Trust Co 69 Market h at Longmeadow
—William E credit dept mgr 35 State h at Longmeadow
—William F (Grace M) shipping clk 33 Morris h 100 Central
—William F Jr (Maureen M) elec eng Westinghouse h 68 Ronald dr
—William J treas Dillon's Package Store Inc 754 Main h 756 do
—William J (Catherine C) custodian 44 State h 143 Everett
—William J (Catherine M) draftsman Agawam h 101 Sunapee
Sheehy Beverly L Mrs office sec (1) 11 High r inq do
—Brigid wid Thomas J h 790 Liberty
—Eileen emp 152 Sumner av r do
—Ellen A housekpr r 34 Cornell
—James E (Orea G) custodian 190 Surrey rd h 29 Colonial av
—John J (Shirley) in USAirForce h 21 Crosby
—Orea G Mrs seamstress (4th fl) 33 Lyman r 29 Colonial av
—Sean (Kathleen A) rem to Boston
Sheen Charles trk driver r 27 Bliss
Sheenan Cornelia rem to Middletown RI
Sheeran Irene J Mrs emp 25 Willow r 16 Melbourne
—William (Irene J) emp 1 Extract pl r 16 Melbourne
Sheerin Anna R clk 73 State h at E Longmeadow
—Frank C (Anna R) claims adjuster 26 Byers h at E Longmeadow
Sheet Metal Workers IA Local No 63 James J Capeless Jr business agt (507-508) 175 State
Sheets Rena M Mrs clk MMLInsCo r 50 Bristol
—Richard D (Rena M) chemical opr 644 Monsanto IO h 50 Bristol
Sheetz Richard S (Jean S) dept mgr water cooler and dehumidifier 653 Page blvd h at Longmeadow
Sheffer Elmer E mail handler NYCRR r 95 Ashley
—Mabel F wid Elmer r 95 Ashley
—Mahlon J (Anna M) paper bailer 21 Cypress h 95 Woodmont
Sheffield Alonzo D (Gertrude G) physician 133 St James av h do
—Decorator Enso Govoni mgr (206) 115 State
—John (Lunette B) tirewkr USRCo h (3) 20 Hubbard av
—Lunette B Mrs beauty shop (212) 17 Hampden r (3) 20 Hubbard av
—Norman (Ada H) mech emp 2387 Main h 118 Cambridge
—Ordley G (Henry Lee) cleaner 1414 State h 665 Union
—S Bruce slsman 1673 Main r 134 Monrovia

Shehan Edward J (Rita M) (Glendor Cafe) 477 State h 50 Clantoy
—Harold emp city r 1967 Main
—Rita M Mrs office sec 23 Pearl r 50 Clantoy
Sheinkopf I David (Malvina) rem to Brooklyn NY
—Moses D (Reba) rabbi United Orthodox Congregations h 69 Chapin ter
Shelasky Abraham H (Rebecca) h 44 Woodside ter
—Milton (Dorothy S) pres-treas Hollywood Shoppe Inc 1211 Main h 119 Marengo pk
Sheldon Albert R (Marion G) trk driver 662 Plainfield h 75 Windemere
—Charles (Grace M) pres-treas Charles Sheldon Inc (1001-1002) 1387 Main and (Emerson Beauty Salon) (402) 1383 Main h 817 Sumner av
—Charles Inc Charles Sheldon pres-treas Margaret A Cullen and Carl J Wulff v presidents adv (1001-1002) 1387 Main
—Donald M sls eng 35 State h at W Springfield
—Dry Cleaners (Saul Ihlichik) 2670 Main
—Edward H (Frances E) prin E Longmeadow h 65 Hermitage dr
—Ernest J Jr (Margaret F) clk SPO h 36 Kensington av
—Frank M (Eunice L) mach emp 837 State h 61 Albemarle
—George A (Olive R) h (2) 2365 Main
—James G (Nola S) prof Spfd College h 74 Ellendale cir
—Julian W (Sylvia G) (Scotti Sheldon Studios) (228) 292 Worthington h 1391 Plumtree rd
—Leon E (Betsy Y) adv mgr E Longmeadow h 38 Eddywood
—Margaret F Mrs IBM opr 195 State r 36 Kensington av
—Nellie E wid Clarence M h 23 Ellsworth av
—Robert E (Dorothy W) stock control MCCo h 54 Tavistock
—Roger E nightman 38 Mill r 23 Ellsworth av
—Ruth B Mrs clk 1621 Main r 84 Thompson
—Scotti Studios (Julian W Sheldon) photographers (228) 292 Worthington
—Stanley F (Hilda M) chauf 38 Mill r 23 Ellsworth av
—Stuart L (Patricia E) mach DMCo h 46 Queen
—Theodore S (May C) h 199 Daviston
—William C (Ruth B) elec W Springfield h 84 Thompson
—William D (Octavia) h 209 Worcester IO
—Yvonne Mrs clk CFalls r 2157 Main
Sheline Marie S Mrs steno (704) 1387 Main h at Wilbraham
Shellenberger Gerald (Barbara) in USAirForce r 99 Walnut
Shelley Richard F Jr chief elec eng VNCo h 111 Breckwood cir
Shellmon Amelia M wid Carl V h 12 Coomes
Shelly Alice E r 110 Eddy
—Lena M clk SOD h 110 Eddy
Shelow John r 1797 Main
Shelton Garage Louis Pettit mgr 79 Harrison av
—Georgia Mae Mrs h 105 10th

SHELTON HOTEL THE
RALPH MONTMINY gen mgr
SHELTON LOUNGE
ENTERTAINMENT
ENGLISH BAR
DINING ROOM
BANQUET ROOMS
ALL AIR CONDITIONED
FREE OVER-NIGHT PARKING
70 CHESTNUT
TEL RE 4-3141
—See p 118

Shelton Lounge
(The Shelton Hotel) continuous entertainment 4 P.M. to closing 70 Chestnut—See p 118
—Robert L (Sondra E) emp 700 State h 111 Thompson
Shemeris Walter r 177 Chestnut
Shenas Adrianna wid William (Worthington Auto Park) 215 Worthington h 1120 Carew
—George W (Charlotte) mgr 215 Worthington r 1120 Carew
—James W (Calliope) (East Court Auto Park) 30 E Court h 220 Maple
Shepard Annie wid Frank h 77 Congress
—Bessie L rem to Agawam
—Donald T (Florence S) field rep (204) 458 Bridge h at Longmeadow
—Dorothy M Mrs rem to Florida
—Earl bkkpr Third Nat Bank & Trust Co 1391 Main h at Ludlow
—Earl A restwkr r 15 Walter
—Earl N (Evelyn L) office mgr 25 Willow h at Ludlow
—Edward W (Elizabeth) route slsman 120 Oakland h 47 Dorne
—Fern P Mrs clk SF&MInsCo r 246 Arthur
—Francis S (Margaret P) emp city h 6 Irene
—Frank E (Katherine M) rem to Somers Conn
—Gladys E sec and office mgr New England Blue Print Paper Co 78 Hillman h at Westfield

SHEPARD
—Glen E mach Westinghouse r 539 State
—Harry foundrywkr 164 Birnie av r 137 Essex
—John C (Anita M) in USAirForce h rear 717 Boston rd
—Joseph A (Margaret A) h 16 Revere
—Joyce M Mrs cashier 1704 Main r 121 Samuel
—Katherine Mrs r 166 State
—Lawrence P (Hazel M) h 35 Rapalus IO
—Leonard R (Eunice H) (Shepard & Company) and home improvements 1847 Roosevelt av h do
—Mamie h 61 Congress
—Marian C priv sec G&BMfgCo h (1) 120 Byers
—Marie L Mrs h (12) 959 Main
—Mary wid George E h 333 Tiffany
—Nellie wid William r 112 Breckwood blvd
—Richard G (Alwyn) food broker (305) 121 Lyman h at Agawam
—Richard L (Joyce M) mach opr HSDiv h 121 Samuel
—Roland A (Mildred L) supt (B) 3 Salem h do
—Stephen F (Margaret) emp city r 333 Tiffany
—Valentine H (Fern P) mach opr USA h 246 Arthur
—Victoria B Mrs r 121 Samuel
—Wesley skidmkr S Hadley r 112 Breckwood blvd
—& Company (Leonard R Shepard) aluminum awnings 1847 Roosevelt av
—see Shepherd and Sheppard
Shepardson Catherine C wid Lester E h 40 Edendale
—Edward N (Margaret) expediter W Springfield h 59 Fitzgerald rd
—Harold P (Ursula W) maintman 214 Birnie av h 754 Chestnut
—Herbert L (Dorothy M) mach opr Westinghouse h 874 Armory
—John L (Grace M) rem to Arizona
—Lillian M Mrs r 193 Worthington
—Mabel G wid J Ivan died May 10 1957 age 81
—Margaret A Mrs nurse Mercy Hosp r 59 Fitzgerald rd
—Nelson E (Lillian M) r 40 Edendale
—Richard F (Jean M) draftsman Westinghouse h 142 Prentice
Sheperd William S (E Grace) janitor 2572 Main h do
—William S Jr (Lillian M) trk driver 61 Franklin h 50 Middlesex
Shepherd Ada wid James h 72½ Greenwood
—Colin H (Gladys B) service mgr Marchant Calculators Inc h 17 Bray
—Laurence B (Elizabeth M) supv TelCo h 698 Alden
—see Shepard
Shepley James M (Anne K) service slsman h 89 Putnam cir
Sheppard Albert J (Gertrude F) cutter (32) 395 Dwight h 22 Chester
—Anna M wid Peter J r 173 Berkshire IO
—Dolores nurse Mercy Hosp r do
—Edward J (Jane A) roll opr MCCo h 15 Hernwood ter IO
—Honora wid Joseph r 70 Glenwood
—Joseph (Mary) h (657-658-659) 2142 Main
—Joseph S (Bertha A) mgr 10 Orange h 63 Parker IO
—Peter J died Oct 7 1957 age 68
—Stanley J (Rose W) h 44 Hampden IO
—see Shepard
—Isaac (Sadie D) tailor emp 30 Fort Pleasant av h
—Max M (Shirley) trainee Wheelright h 77 Commonwealth av
Sheran Doris M Mrs assembler CBCo r 14 Washburn
—Stanley F (Doris M) h 14 Washburn
Sheraton Kimball Beauty Salon (Gladys E Corliss) 140 Chestnut

SHERATON-KIMBALL HOTEL THE
GRAYDON C SEATON gen mgr
FEATURING
DINING ROOMS FAST COUNTER SERVICE
PICKWICK ROOM FINEST IN FOOD AND BEVERAGE
PICKWICK PUB
BANQUET FACILITIES
GRAND BALL ROOM
EMBASSY ROOM
APREMONT ROOM
SHERATON ROOM
SKY LIGHT ROOM
OTHER SMALL PRIVATE DINING ROOMS
140 CHESTNUT
TEL RE PUBLIC 2-1121
—See p 119

Sherbow Heinz J acct AmBCorp h 115 Oak Hollow rd
—Heinz J Mrs (Esther P) died Mar 22 1958 age 43

BRADFORD W. LEETE - Complete Insurance Service
ROOM 320, 293 BRIDGE STREET
TELEPHONE REPUBLIC 3-0050

619 STATE STREET SPRINGFIELD
G-W GRAHAM-WALLENGREN FUNERAL HOME
TELEPHONE RE 3-5174 SPRINGFIELD

Sherbrooke The apts 732 Union
—Upholstering Co (Joseph S Stasiowski and Bennie Podgurski) (2d fl) 330 Dwight
Sherby Francis J (May M) operating eng W Springfield h 124 Brunswick
Sheremeta Harry (Stella) h 64 Wolcott
—Philip P (Marion E) firefighter SFD h 141 Regal
—Walter glazer 40 Albany r 64 Wolcott
Sherfield T C rubberwkr USRCo h 92 Pendleton av
Sheridan Arthur J (Irean J) payroll auditor (3d fl) 130 Maple h 63 Audley rd
—Edward J (Constance M) chemist 115 Dwight h at W Springfield
—Everett M (Ruby R) letter carrier SPO h 27 Kenwood ter
—Exilda wid Everett r 3228 Main
—Helen C tchr 111 Seymour av r (6) 290 Sumner av
—Madeleine E r 43 Lakeside
—Mary K wid Edward T clk 759 Chestnut h (5) 196 Bowdoin
—Peter r 1400 State
—Ruth M wid Robert r 15 Avon pl
—The apts 2353-2365 Main
—Thomas W h 285 Central
—Thomas W Jr emp city r 285 Central
Sheriff Hazel H wid Harry A h 149 High
—Herman (Sadie) buyer 1414 Main h 109 Carver
—Marcia student r 109 Carver
—Ronald (Esther) h 58 Gateway dr
—Wilfred H (Eleanor A) emp Titeflex Inc h 183 Wilbraham av
—Winifred Mrs clk 1592 Main r 15 Walter
Sherin Eleanor stock clk 1451 Main r 77 Cambridge
Sherlaw Lawrence V (Marion M) supv 73 State h at Feeding Hills
Sherley Anstice N wid John A r 38 Ridgeway cir
—Ella A tchr Montpelier Vt r 38 Ridgeway cir
—John N (Rhoda C) asst v pres-asst treas Springfield Fire & Marine Ins Co 1250 State h 38 Ridgeway cir
Sherlock Gertrude F (The Annette Shop) 584 Belmont av h 89 Lyndale
Sherman Aaron (Marjorie M) pres-treas Sherman Exterminating Co Inc 58 Washburn h 58 Dayton
—Abraham (Bertha) r 204 Commonwealth av
—Arnold A died Nov 12 1957 age 67
—Cornelia M wid Stanley H h 35 Yale
—Donald mgr 232 Albany h at Providence RI
—Donald B (Martha L) slsman 114 State h 809 N Branch pky
—Doris Mrs laundrywkr W Springfield h 125 Ferry
—Dorothea Mrs clk-typist AmBCorp r 28 Dana
—Dorthea S r 12 Lillian
—Dorothy L Mrs clk 1319 Main r 6 Bennington
—Douglas D (Muriel H) tool designer P&WADiv h 37 Leyfred ter
—Edward J r 44 Copley ter
—Eileen G steno (310) 36 Court r 498 Liberty
—Elwin L (Helen M) condr NHRR h 156 Rosewell av
—Exterminator Co Inc Aaron Sherman pres-treas Hyman Sherman clk of corp 58 Washburn
—Florence R r 30 Arch
—Frank B (Mary G) designing eng MCCo h 17 Mohawk dr
—George B Jr (Phyllis C) foreman Hendee h at Ware
—George D (Dorothy L) supv Westinghouse h 6 Bennington
—George F (Marjorie F) emp city h 34 Bancroft
—George F Jr emp city r 34 Bancroft
—Gladys L wid Ronald E nurse Westover h 29 Lansing pl
—Harold (Dorothea C) tirewkr USRCo h 28 Dana
—Harold F Jr (Barbara E) serviceman 55 Randall pl h 95 Butler
—Harry (Margaret) h 28 Pidgeon dr
—Hasbrouck (Della C) clk W Springfield h 1763 Carew
—Hyman clk of corp Sherman Exterminating Co Inc 58 Washburn h 30 Arch
—Jacob (Pearl) h 8 Bayonne
—Jerome I student r 1020 Sumner av
—Kenneth H (Marianne F) emp 140 Chestnut h 21 Ames
—Lena wid Samuel r 30 Arch
—Lester C asst editor 47 Federal r 212 Westford cir
—Lillian L wid Arnold A h (3) 29 Arch
—Louis J (Mary M) trk driver 137 Sharon h 211 Birnie av
—Luther H (Rose E) bus opr StRy h 44 Bond
—Margaret B h 498 Liberty
—Margaret D wid Archie W cashier r 33 Greenbrier
—Marie Mrs r 1827 Main
—Marion r 96 Calhoun
—Maude Mrs sawwkr 67 Boylston r 96 Calhoun
—Melvin M (Bridget T) sheetmetalwkr E Longmeadow h 70 Island Pond rd
—Morris (Berta R) upholsterer Chicopee h 1020 Sumner av
—Pauline E Mrs nurse 42 Cornell r do
—Philip L (Erline) traffic mgr 115 Dwight h at Feeding Hills
—Robert tire repairman USRCo r 28 Pidgeon dr

—Robert C (Miriam W) slsman 66 Vernon h 35 Florida
—Robert D clk SPO r 122 Chestnut
—Robert K r 29 Lansing pl
—Sarah J student r 125 Ferry
—Stanley (Jeannette) foreman Holyoke h 127 Manchester ter
—Wilbert A (Catherine W) eng Westover h 35 Ellery
—William r 36 Willow
—William h (314) 1297 Main
—William h (308) 1303 Main
—William T (Isma K) bricklayer h 61 Pomona
—see Schuermann and Shierman
Sherrer Willard D (Marie R) trk driver 1332 Dwight h 60 Lake dr IO
Sherrill Clyde R (Barbara H) in USArmy h 403 Monsanto av IO
—Dallas (Donna) in USAirForce h 114 Calhoun
Sherrington The apts 178-184 Carew and 9-11 Sherrington ct
Sherry Anne E Mrs slswoman 1496 Main r 15 Vincent
—Blanche M wid Michael J matron 79 York h 11 Myrtle
—Charles W (Barbara A) service reprman 732 State h 19 Layzon Brothers rd IO
—Claude E (Anne E) slsman 37 Taylor h 15 Vincent
—Clayton F (Katherine E) coml artist 76 Gralia dr h do
—Emilio M (Katherine M) mach opr Chicopee h 86 Maynard
—Helen M tel opr TelCo r 11 Myrtle
—Lester J (Mary L) foreman 296 Main h at Chicopee Falls
—Lillian K tel opr TelCo h (2) 15 Salem
—Marion G Mrs mach opr Junior Miss Lingerie Co h 36 Oswego
—Thomas C r 97 Phillips av
Sherwin-Williams Co The A S Westcott mgr paints 146 State
Sherwood Anna M writer r 17 Border
—Anson B (Augusta W) h 17 Border
—Company Div Ralph D Jones Inc 704 Worthington
—Doris N Mrs proof reader 47 Federal r 208 Florida
—Eleanor wid Malcom C r 183 Dartmouth ter
—Elizabeth T h 113 Harvard
—Fanny M wid Robert C h 38 Vassar
—George R (Thelma E) custodian Longmeadow h 35 Knox
—Harold C (Doris N) tchr 1300 State h 208 Florida
—Nathan G (Barbara) guard 79 York h at Agawam
Shevlin Grace T nurse 759 Chestnut h at Holyoke
—John B (Madelyn A) emp A&PCo h 27 Jenks
—Madelyn A Mrs nurse SHosp r 27 Jenks
—William J (Margaret J) trk driver WSpfd h 17 Thomas
Shevock William J (Georgia R) (Shevock's Service Station) 904 State h 19 Rollins
Shevock's Service Station (William L Shevock) 904 State
Shewchuck William L (Mary T) firefighter SFD r 30 VanHorn pl
Shields Arthur L (Margaret M) eng 653 Page blvd h at Longmeadow
—Harry A (Rosamond K) in USAirForce h (2A) 36 Manor rd
—James B (Louise D) h 90 Monticello av
—James J r 14 School
—Marilyn F nurse 759 Chestnut h at Longmeadow
—Rosamond K Mrs clk MMLInsCo r (2A) 36 Manor rd
Shierman Frances C clk MMLInsCo r 63 Westford cir
—John Jr (Phyllis) trk driver h 1157 Boston rd
—John H (Bessie E) sterilizer Wesson Memorial Hosp h 63 Westford cir
—Phyllis Mrs nurse emp 53 Bliss r 1157 Boston rd
Shillingford The apts 47 Shillingford
Shilub Esma A r 82 Linden
—Mabel wid Michael S h 82 Linden
Shimeld Christine M clk 365 State h at Westfield
Shine David L emp MCCo r 1036 Main
—Edward F clk 36 Arvilla r do
—Fred J (Grace M) deputy sheriff 36 Arvilla h do
—Fred J Jr adv agt NY r 36 Arvilla
—George C (Elizabeth I) silk screen tech 25 Willow h 79 Chesterfield av
—Laury E apprentice elec 167 Longhill r 36 Arvilla
—Margaret C wid Thomas E r 27 Edgemont
—Philip J student r 36 Arvilla
—see Scheuing
Shinkwin Elaine H Mrs comptometer opr MCCo r 25 Cedar
—John F (Elaine H) constrwkr r 25 Cedar
Shinofsky Frank F (Alice W) painter 265 State h 19 Schuyler
Shipman Lauretta P clk MMLInsCo r 179 Westminster
—Linda M h 179 Westminster
—Mavies clk 780 State r 643 Union
Shipmon Hozie (Mildred A) trk driver 243 Chestnut h 61 Grosvenor
Shippe Dorothy Mrs elev opr 1200 Main h (A) 31 Maple
Shippee John (Eleanor) in USAirForce h 1157 Boston rd
Shippie Gail nurse SHosp r do
Shipway Leslie S h 75 Oswego
Shirley Ann Candy (Shirley Implonbato) conf 517 Belmont av
—James G (Hazel L) insp CVMfgCo h 128 Hampden IO
—James G Jr (Cynthia P) ins agt (416) 1387 Main h 35 Audley rd
—Richard A (Katherine M) prod clk A&PCo h 397 Oakland
Shirley's Flower Shop (Mrs Shirley M Tranghese) 843 Main
Shirly David H (Alyce C) acct emp (600) 293 Bridge h 3110 Main
—Donald J in USArmy r 112 Rochelle
—Harry F (Ilse C) foreman PM&GCo h 43 Barrison
—Herman O r 112 Rochelle
—Viola A married Joseph Michaels
Shirtcliff Octavia wid Charles J h 73 Shaine cir
Shlaferman Anna emp Westinghouse r 47 Hebron
—Donald D emp 945 Main r 212 Chapin ter
—Fay r 47 Hebron
—Nelle wid Louis h 47 Hebron
—Sidney (Shirley) (Central Furniture Co) 941 Main h 212 Chapin ter
Shlosser Albert (Rose B) h 50 Joseph
—Albert P (Mary J) trk driver GBCo h 124 Brandon av
—Charles W (Theresa M) h 91 Clayton
—Edward J (Beverly D) v pres R M Hallam Co Inc 837 State h 39 Harvard
—Frank J (Kunegunda A) mach NHRR h 142 Bond
Shoe Box (Joseph L Goldberg) 1245 Main
—Outlet Mrs Sally Shapiro mgr 159½ Main IO
Shoemaker Alonzo M (Melba I) in USAirForce h 73 Garvey dr
—George G gen agt (1000) 95 State h at Longmeadow
—Lessie wid Frank h 11 Lebanon
Sholes Lucille E Mrs r 182 Maple
Sholtes Carl E (Susan T) eng Westinghouse h 29 Donbray rd
Shonak James D (Janet T) ins agt (2d fl) 119 State h 11 Lang
—John (Lena) h 35 Morgan
—John G (Mary P) foreman MDFCo h 12 Mystic
Shooner Bernard C in USArmy r 16 Meadowbrook rd
—Bruno D (Loretta M) buyer Hartford Conn h 16 Meadowbrook rd
—Lillian E clk Chicopee h 105 Hamburg
—Raymond J (Lillian G) mail handler SPO h 11 Los Angeles
—Richard H (Marguerite) rem to Holyoke
Shootes Joseph E (Anna L) furn rms 3 John and 43 do h 3 do
—Olin (Evelyn) maintman 29 Worthington h 94 Catharine
Shopp Edna r 1400 State
Shopper's Auto Park Angus W Gordon Jr mgr 186 Dwight
Shor Rae wid Frank h 72 Belmont av
Shore Charles S (Mary) pharmacist Agawam h 14 PennAv
—Joseph student r 14 PennAv
Shorey Maude J wid John F died Mar 19 1957 age 78
Shoro Henry F (Geraldine K) postal trans clk h 70 Edmund Wynne cir
Shors Harry (Sonya K) constrwkr h 20 Westernview
Short Douglas E warehouseman 88 Birnie av h (6) 4 Brigham
—Elizabeth C wid George J h (4) 304 Central
—Ethel H Mrs furn rms 37 Elliot h at Tilton Me
—Kenneth W (Phyllis) purchasing agt 644 Monsanto av IO h at Agawam
—Mae E supv MMLInsCo r 65 Dorset
—Marshall G (Madeline M) elec Westinghouse h 1459 Carew
—Pearl P wid Charles W h 28 Randall pl
—Phyllis I Mrs real est and clk of corp Adams & Crockett Inc 2729 Main h at Agawam
—Priscilla S clk MMLInsCo r 28 Randall pl
—Robert (Ethel) h 36 Buckingham
—Sophie K wid Augustus S h 402 Orange
—Sylvia A wid George h 104 Shaine cir
—Winthrop C (Ruth P) h 480 Belmont av
Shortsleeve Jennie E wid Victor J h 372 El Paso
—Leslie E typist 1250 State h at Palmer
Shortt Mae E supv MMLInsCo r 65 Dorset
—Rita A priv sec 26 Byers h at Feeding Hills

SHORTY'S OUTLET
(Omer L Theroux and Bruce Denesha) electrical appliances and furniture 684 Dwight tel RE 3-7783—See p 34

Shoughrue Lawrence H (Catherine R) dir of agency costs MMLInsCo h (3A) 106 Longhill
—Sophia A wid Frank r 112 Sumner av
—Wilson F restwkr r 73 Spring
—see Sugrue

Phone
DEVENS REALTY CO.
31 ELM STREET TEL. RE 9-1513
FOR A HOME OR MORTGAGE LOAN
Member MLS

HOME BUILDERS
COMMERCIAL WORK
ROBERT E. SULLIVAN, INC.
217 Newton Road Tel. RE 3-9142
Yerrall & Yerrall, Agents
44 Vernon Street
Tel. RE 2-9714

Shouse Clyde E (Dana L) veterinarian emp 53 Bliss h 102 Cheyenne rd
—V Eugene rem to NY
Shova Joseph R r 35 Howard
Shovan Herbert slsman 333 Belmont av h at Thompsonville Conn
Shover Freida M wid Asa housekpr r 149 Clarendon
Showers John B (Mary A) (Star Opticians) (4) 1660 Main h (8) 160 Walnut
—Mary A Mrs slswoman ASCo r (8) 160 Walnut
Shrair David A student r 100 Abbott
—Paul P (Sally M) mgr Holyoke h 100 Abbott
Shreffler John D (Julia) in USAirForce h 83 Central
Shrey Carl B (Wanda B) brakeman B&A h 31 Clarendon
Shriner's Hospital for Crippled Children Donald H Mudd chairman Leonard J Presson v chairman Ralph F Beaudry sec Edward Kronvall treas 516 Carew
Shropshire Theodore L (Ada M) barber 132½ Eastern av h 90 Bowles
Shrude Mary wid George waitress 111 Worthington h 35 Ledyard
—Philip M (Kathryn V) conf 260-262 Oakland h 28 Kensington av
—William P trk driver RyEx r 35 Ledyard
Shtrax Irving (Anna W) clk 204 Dickinson h 66 Prospect
Shub Abraham (Rebecca) cleaner 44 Eldridge h do
—Jacob H (Rose R) mgr 1159 State h 17 Herman
—Joseph (Norma) tailor Chicopee h 118 Olmsted dr
—Julia E lab tech 1400 State r 44 Eldridge
—Norma Mrs furn rms 105 Mill r 118 Olmsted dr
Shuberg Leroy W (Carol D) in USAirForce h (A) 108 Lionel Benoit rd
Shufeldt Gardner G in USMarines r 75 Milford
—Ruth B Mrs h 75 Milford
Shugrue Cora K wid Frank E bus girl 1553 Main h 17 Church
Shuhn Bark Loon emp 111 Worthington r 109 do
Shukes Peter S (Carolina M) mach MCCo r 40 Marshall
Shulda John F (Audrey M) porter B&A h 12 Eagle
Shuler Charlie M wid Dyrel S h 61 Wilkes
—Dyrel A emp CVMfgCo r 61 Wilkes
—Mayme S tchr Baltimore Md r 61 Wilkes
Shulikov Alexander D (Maria) h 503 Newbury
Shultis Harold V P (Rachael T) clk PTS h 476 Belmont av
—Mary C wid James W r 123 Hancock
Shultz Loring H (Jean J) mgr-trainee 161 Boston rd h 71 Draper
Shumaker Rena H Mrs r 346 Chestnut
Shuman H Herman (Marjorie E) physician 14 Chestnut h 166 Atwater ter
—Henry C (Carmela R) driver 55 Randall pl h 39 Long View
—Sarah wid Abraham mach opr 296 Main h 43 Acushnet av
Shumski Eugene (Adele C) prod mgr 74 Park h at Chicopee
—Helen wid Antoni seamstress Westover h 84 Grover
—Katazina wid Henry F benchwkr Chicopee h 28 Phoenix
Shumsky Alice wid Louis h 43 Sheldon
—Jacob (Pearl) box packer NHRR h 144 W Alvord
—John r 1968 Main
—Max A (Ann) car insp B&A h 66 Jardine
—Pearl Mrs clk 1507 Main r 144 W Alvord
—Robert stock clk 756 State r 66 Jardine
Shumway Elaine A med sec (608-610) 95 State h at E Longmeadow
—Eleanor clk 1295 State h at Hampden
—Flora A r 18 Hamburg
—Floyd S (Elizabeth D) clk 1747 Main r 73 Dartmouth
—Gordon (Joyce) slsman 1183 Liberty h 97 MassAv
—Harry r 151 Maple
—Herbert A (Helen B) h 62 Biltmore
—Mabel F wid Alfred E h 83 Federal
—Margaret N tchr 64 Myrtle IO r 83 Federal
—Michael D sub letter carrier SPO r 18 Hamburg
—Richard W student r 18 Hamburg
—Victor A (Theresa H) h 18 Hamburg
—William (Virginia) mach HSDiv h 38 Whittier
Shunaman Carole E clk MMLInsCo r 45 Montrose
Shunway John (Muriel) h 105 Gateway dr
Shurhay Nicholas h 617 Dwight
—Sophie wid Trofim died Jan 10 1958 age 67
Shurman Frederick (Harrisse L) pres-treas Old Corner Drug Co Inc 436 Chestnut and pres-treas Acre Drug Inc 1203 Parker h 123 Patricia cir
—Harrisse L M sec Acre Drug Inc 1203 Parker r 123 Patricia cir
—Harry G (Ida) mgr 49 Lyman h 55 Meredith
Shurtleff Howard F (Orpha M) h 600 Alden
—Orpha M clk 885 Alden r 600 do
Shusman Catherine A wid Anthony assembler MBCo h 57 Pomona
—Tevis (Mildred C) chemist 812 Monsanto av IO h at Longmeadow
Shute Carl A (Mildred C) h (5) 64 Federal
—Laura Mrs r 1400 State
—Mildred C Mrs tchr 415 State r (5) 64 Federal
Shuttleworth Edward socialwkr 621 Worthington h at Peru
Shylo John (Katherine) toolmkr CFalls h 268 Prentice
—Martha comptometer opr A&PCo r 268 Prentice
Siana Andrew J (Barbara L) sectionhand Thompsonville Conn h 21 Ardmore
Siano Albert J (Dorothy B) h 860 Columbus av
—Angelo J died May 8 1957 age 59
—Angelo J (Margaret M) constrwkr 261 S Branch pky h 174 Bloomfield
—Aniello (Christine) fish 280 Hancock and (Wishing Well) do h at E Longmeadow
—Barbara A analyst Valley Bank & Trust Co r 18 Berkshire av
—Ernest E (Eva A) v pres Trase's Motel & Restaurant Inc 339 Boston rd h 2072 Wilbraham rd
—Gabrielle M wid Angelo J (Springfield Memorial Co) 18 Berkshire av h do
—Henry J r 18 Berkshire av
—James J (Katherine M) h 57 Shawmut
—James J Jr (Patricia I) clk Roy A Sunter Pharmacy Inc 676 Dickinson and clk Millers Apothecary Shop Inc 298 Belmont av h 1042 Plumtree rd
—John A draftsman rodman 35 State h at Hampden
—John C (Rose C) h 19 Warriner av
—John J Jr mgr-clk of corp Palm Cafe Inc 1098 Main h at Agawam
—Louis P (Eunice E) (Siano's Appliance Store) 1189 Dwight h 98 Osborne
—Louis P (Wilma G) route slsman GBCo h 35 Avon pl
—Mario F (Edith C) 261 S Branch pky r do
—Mario J (Nancy A) pres-treas Siano's Cafe Inc 307 Dwight h 35 Plum
—Matthew J (Mildred) pres-treas Palm Cafe Inc 1098 Main h at Longmeadow
—Susan R clk TelCo r 35 Plum
—Thomas A barber r 19 Warriner av
—William (Antoinetta M) h 49 Palmer av
—William Jr student r 49 Palmer av
Siano's Appliance Store (Louis P Siano) 1189 Dwight
—Cafe Inc Mario J Siano pres-treas (Lincoln Cafe) 307 Dwight
Siarkowicz Jadwiga F wid Szczepan J h 43 Enfield IO
Sias Cyril W Jr pharmacist 520 Allen h at E Longmeadow
—Hazel C Mrs clk 1200 Main r 36 Dickinson
—Robert A (Hazel C) clk Hotel Shelton h 36 Dickinson
Siavelis Louis C (Bessie) barber emp 1170 Main h 315 Nottingham
Sibilia Anthony A student r 23 Florence
—Ciriaco (Concetta M) h 326 Central
—Emilio (Jennie) trucker's helper Walnut h 516 Central
—Emilio J (Dora T) (Cadillac Cafe) 169 Chestnut h 44 Howes
—Geraldine M stitcher 33 Morris r 516 Cenrtal
—Jennie R stitcher 33 Morris r 516 Central
—John (Antoinette) constrwkr h 23 Florence
—John Jr (Jean) constrwkr h 23 Florence
—Joseph T in USArmy r 23 Florence
—Mary A clk SOD r 23 Florence
—Ralph S (Ann K) pres Massassoit Cafe Inc 146 Rifle h 45 Beech
—Richard A (Nancy A) bartender 146 Rifle h 96 Rochelle
—Salvatore in USArmy r 23 Florence
—Silvio C (Mary V) slsman 648 State h 35 Watling
Sibley Charles L oiler 876 Bay r 1470 State
—Harold D (Mary F) printer 340 Main h at W Springfield
—Harold E (Mary G) eng USA h at W Springfield
—Ivah h (136) 786 State
—Jeannette M clk WMassElecCo r 1470 State
—Katherine M wid Harry h 80 Linden
—Louise G wid Louis W h 1470 State
—Peter in USArmy r 80 Linden
—Robert W (Janet L) pres Ideal Home Supplies Inc 100 Boston rd and contr 96 Tinkham rd h do
—Sandra nurse Mercy Hosp r 60 Hollywood
—Walter A (Helen) asst mgr (314) 1653 Main h at Westfield
—William F (Olive C) paymaster 21 Cypress h at W Springfield
Sicard Edward (Bessie M) foreman 20 Hanover h 51 Daytona
—Jeannette N office sec WSpfd h 200 Locust
—Lawrence (Shirley) in USAirForce h (8) 36 John
Sicbaldi Louis J (Esther L) rem to Hampden
Sicilia Alexander R (Frances B) med slsman NY h 42 Sumner ter
Siciliano Alfred P (Yolanda F) shipping foreman GBCo h 85 Acushnet av
—Angelo A (Georgia A) mgr WSpfd h 82 Ranney
—Anna R wid Carl h 723 White
—Arnold A constrwkr r 27 Rutledge av
—Felix (Ida) h 184 Union
—Georgia A Mrs waitress 28 Hillman r 82 Ranney
—Helen M r 35 Dwight rd
—Henry A upholsterer WSpfd r 17 Marble

SICILIANO
—James P (Alwina L) (Jimmy's Smoke Shop) 1007 Main h 67 Arcadia blvd
—Joseph F (Anna R) trk driver 155 Lyman h 17 Marble
—Lawrence J (Catherine) setupman WECo h 53 Palmer av
—Maria wid Antonio h 27 Rutledge av
—May R priv sec Westinghouse r 723 White
—Mecolata F wid Domenick h 35 Dwight rd
—Nancy V steno 180 Worthington h at E Longmeadow
—Paul J helper 1007 Main r 67 Arcadia blvd
—Peter mach opr WSpfd r 17 Marble
—Peter D (Teresa M) clk Chicopee h (16) 10 Wendell pl
—Robert P packer WSpfd r 85 Acushnet av
—Theresa S tchr Chicopee r 723 White
—Thomas J (Jacklyn) (Forest Park Taxi Co) 17 Commonwealth h do
Sickles Frank C h 24 Tenth
—Seymour T (Rita C) r 2809 Main
Sickman A Franklin (Alison G) mech 80 Court h 45 Ramah
—Alison G Mrs clk (3d fl) 1200 Main r 45 Ramah
—Edward H (Gertrude M) clk MMLInsCo h 53 Clarence
—Gertrude M Mrs clk SF&MInsCo r 53 Clarence
Sickmon Charles W coordinator HSDiv h 76 Belmont av
Sicotte Valmire r 23 Emery
Siddall Grace E nurse 33 Ashmont r do
—Walter F (Grace E) clk 483 Belmont av h 33 Ashmont
Siddell Alice wid Jack matron YMCA h 471 Belmont av
—George A (Alice F) civil eng WSpfd h 109 Pilgrim rd
—John A student r 109 Pilgrim
—Judith A nurse Boston r 109 Pilgrim rd
—Robert J (Leona M) trk driver 161 Plainfield h 283 Belmont av
Side Josephine wid Benjamin (B & R Dress Co) 348 Bridge h 35 Bronson ter
Sidel Ernest emp city r 68 Bryant
Sideleau G Armand (Yvonne M) toolmkr CVMfgCo h 266 Worcester IO
—Marion B r 266 Worcester IO
Sidell Cecilia wid Donald h 108 Longhill
Siderowf Morton Y (Natahlie) pres Morton Electrical Supplies Co Inc 884 Main h 49 Mayfield
—Natahlie Mrs treas Morton Electrical Supplies Co Inc 884 Main r 49 Mayfield
Sidleau—see Sedelow and Sideleau
Siedel Jo-Anne H clk (8th fl) 1200 Main h at Chicopee Falls
Siegel Adolph H died July 29 1957 age 75
—Anna H Mrs clk 46 Oakland r inq do
—Ely (Ray) slsman h 16 Lawndale
—George M (Ruth J) treas Standard Industrial Supply Co Inc 246 Chestnut h at Longmeadow
—Harry L (Pauline A) slsman 49 Hampden h 123 Harkness av
—Howard (Selma B) slsman Northampton h 30 Burnside ter
—Ida B wid Charles V D h 77 Wayne
—Jerome M storm windows WSpfd h 58 Eckington
—Julius R (Miriam S) pres Standard Industrial Supply Co Inc 246 Chestnut h at Longmeadow
—Max W (Lena H) h 32 Thames
—Nettie N wid Adolph H h 81 Woodlawn
—Theodore L trk driver 60 Hannon h 46 Nursery
Siegleton Curtis J (Betty L) in USAirForce r 355 Nottingham
Siegmond Bertha T Mrs h 70 Patton
—John F (Helen) material handler P&WADiv h 58 Holyoke
Sielawa Joseph h 264 Franklin
—Joseph Mrs (Stella) died Dec 2 1957 age 62
Sieloff Paul E (Otlie L) in USAirForce h 1589 Dwight
Siemaszko Wenceslaus Rev curate Immaculate Conception Roman Catholic Church r 25 Parker IO
Siemienkowicz Edward S (Carolyn L) slsman 130 Lyman h 101 Wolcott
Sienkiewicz Antoni (Wladyslawa J) h 61 Congress
—Charles J (Marian C) asst paint supv 40 Albany h 26 Manitoba
—Charles J (Rose M) h 2417 Columbus av
—Edward boxwkr WSpfd r 2417 Columbus av
—Joseph C (Marcel) mach opr MDFCo h 145 Union
—Raymond J grinder AmBCorp r 2417 Columbus av
—Stanley trk driver r 61 Congress
Sienko Alice B wid Charles h 442 Liberty
—Henry (Florence M) beverage mfr 1777 Boston rd h 1771 do
—Leonard mach opr 1777 Boston rd r 442 Liberty
—Theodore V (Julia J) installer 295 Worthington h at W Springfield
Sieracki Constantine J tire trimmer USRCo r 34 Tacoma
—Frederick J supv 195 State h at Chicopee
—Joseph P printer MBCo r 34 Tacoma
—Metzie J (Jean T) insp MDFCo h 86 Anniversary
Sierodzinski Alice R Mrs tel canvasser TelCo r 529 Chestnut

—Julia A wid Emil cook 310 State h 46 Birchland av
—Stanley J (Alice R) supv Westover h 529 Chestnut
Sieron Alonzo F (Lucy P) slsman 1803 Columbus h at Monson
—Carolyn M clk 1295 State h at Monson
—Lucy B clk 1295 State h at Monson
—Thaddeus T (Beatrice) tool designer USA h at Ware
Sierputowski Walter (Julia) slsman 721 Worthington h 16 Rosella
Sievwright Roy E underwriter 1250 State h at Northampton
Sifakes Michael printer WSpfd r 62 Merida
—Nicholas (Clara) conf 2146 Main h 49 Frederick
—Theresa wid Angelo h 62 Merida
Sigda Frederick A (Helen N) in USMerchant Marine h 3303 Main
—Harold C mgr (214) 293 Bridge h at Holyoke
Sigel Solomon (Miriam) rabbi Sons of Jacob h 37 Calhoun
Sighinolfi Carolyn MMrs priv sec MMLInsCo r 26 Parallel
—Didi J (Esther M) insp USRCo h 20 Border
—Frank (Carolyn M) mail handler PTS h 120 Savoy av
—Lena D timekpr DMCo r 20 Border
—Mary J clk 295 Worthington h at Chicopee
Signet August N (Helen V) buyer 1803 Columbus av h at Holyoke
—George D (Margaret D) mgr 1803 Columbus h at W Springfield
—Margaret E wid Alfred L office sec (203) 293 Bridge h 19 Avon pl
Signode Steel Strapping Co Donald Sisk mgr steel (516) 1537 Main
Signor Cora B wid George A h 13 Osgood
—Frederick H r 13 Osgood
—Ruth field dir (306) 130 Maple h 100 Sylvan
Sigouin Marion E h 173 Centre IO
Sikes Carol A opr TelCo r 117 Cass
—Eugene student r 117 Cass
—Irene L Mrs h 117 Cass
—Richard A (Cecelia M) service mgr 55 Randall pl h 862 Sumner av
Sikora Andrew (Gladys) h 14 Demond av
—Helen insp AmBCorp r 14 Demond av
—John civil eng Agawam r 14 Demond av
Sikorski Bart mach HSElv r 711 White
—Frank clk SPO r 607 Worthington
—Mary F Mrs teller Valley Bank & Trust Co h 711 White
Silber Jeannette B Mrs corsetiere 39 Spruceland av h do
Silbergleit Allen physician Ohio r 1373 Dwight
—David clk 33 Hannon r 1373 Dwight
—Fannie Mrs h 1373 Dwight
—Harry presser Chicopee r 62 Osgood
—Saul h 62 Osgood
Silbermann Benjamin (Esther C) sls mgr 29 Worthington h 126 Draper
—Esther C Mrs clk SHosp r 126 Draper
Silberstein Gerda Mrs clk Springfield Lumber Co Inc rear 15 Page blvd r 48 Forest Park av
—Henry B (Gerda) pres-treas Springfield Lumber Co Inc rear 15 Page blvd h 58 Forest Park av
Silcott T George (Betty L) executive sec 171 Eastern av h 165 Oak Grove av
Silcox Alice wid Bertie h 111 Oakland
—Beatrice J Mrs clk MCCo r 123 Keddy
—Clayton J (Beatrice J) insp MCCo h 123 Keddy
—Herbert J in USNavy r 123 Keddy

Silent Glow Oil Burners
Springfield Coal Co and Springfield Oil & Coal Co dealers 60 Hannon—See bottom edge

Sileski John C mach Chicopee r 104 Mulberry
Silfen Fur Co (Samuel Silfen) (2-3-4) 1242 Main
—Samuel (Silfen Fur Co) (2-3-4) 1242 Main r 119 Leyfred ter
Silk R Robert (Mary C) lwyr (201) 292 Worthington h at Westfield
—William J (Margaret C) mech Agawam h 248 Shawmut
Silliker Fred A (Georgette) in USNavy h 210 High
—William L slsman 134 Cass h at Thorndike
Silloway Elizabeth B clk 85 Chestnut h at Westfield
—Esther M wid George H h 100 Merrill rd
—Fred G (Barbara A) mech S&WCo h 314 Fountain
—Lester C (Viola A) foreman MDFCo h 55 Orchard
—Ruth E clk Washington DC r 100 Merrill rd
Silpe Diane B Mrs clk 310 Albany r 23 Long View
Silsby Helena B Mrs h 42 Huntington
—Patricia A med technologist (105) 130 Maple r 1668 Carew
—Stanley D (Eleanor B) draftsman USA h at Granby
Siltos Julio r 41 Ferry
Silva Ann R Mrs hairdresser ASCo r 82 Chestnut
—Anna clk 85 Chestnut h at Ludlow
—Ermindo J (Lucinlie M) car sprayer Holyoke h 229 Worcester IO
—Frank (Elvira M) foundrywkr CVMfgCo h 229 Worcester IO
—John (Ruth E) emp USA h (8) 2141 Main
—Joseph T (Cecilia B) mach Westinghouse h 111 Hamburg
—Joseph J (Mary) (Continental Restaurant) 1450 Boston rd h at Ludlow
—Manuel F tirewkr USRC r 229 Worcester IO
—Mario (Ann R) constrwkr h 82 Chestnut IO
—Ralph E (Sylvia) student h rear 263 Alden
Silvain J Armand Rev pastor St Aloysius (French) Romaan Catholic Church h 215 Main IO
Silvano Peter T (Madeline L) policeman SPD h 39 Acushnet av
Silvano's Restaurant (Silvano Matteucci) 680 Worthington
Silver Bayer J (Vivian) gen mgr 8 Kendall h 120 Marengo pk
—Ben (Rose M) rem to Philadelphia Pa
—Bernard J(udith-Ann) sls mgr 328 Columbus av h 36 Olmsted dr
—Dollar Cafe Inc Andrew Liakopoulos pres Louis P Lake v pres Ernest Lombardi treas 1779-1781 Main
—Elizabeth M wid Ralph E r 137 Albemarle
—Fay (Mary) constrwkr h 1157 Boston rd
—Freda wid Abraham r 208 Commonwealth av
—Keith S (Joanne D) newsman 63 Chestnut h 1220 Wilbraham rd
—Manning I (Dorothy B) pres-treas Allied Baking Co 328 Columbus av h 736 Dickinson
—Max (Pauline L) (Liberty Bakeries) 8 Kendall av and 501 Sumner av h 51 Wexford
—Olivia Mrs r 124 Essex
—Ralph E died Oct 22 1957 age 52
—Room Inc Joseph M Halpy pres Alfred J Halpy clk 197 Worthington
Silverbrook Mfg Co Inc Elliott Walker pres-treas Edward J Mahall v pres-sec screw mach products 604 Cottage
Silverman Alfred J (Sadye R) slsman 1000 State h 493 White
—Bella wid Charles H r 44 Copley ter
—Benjamin slsman r 234 Worthington
—Harry (Evelyn S) pres-treas Springfield Nash Motor Sales Inc 883 Man and pres-treas Harry Silverman Inc 1043 do h at Longmeadow
—Harry Inc Harry Silverman pres-treas autos 1043 Main
—Harvey B mgr (34) 182 State h at Boston
—Herbert (Judith) in USArmy r 25 Appleton
—Hyman (Pauline S) clk 1786 Main h 42 Garland
—Jacob (Shirley) asst rabbi 979 Dickinson h 72 Maryland
—Joseph (Esther R) tailor 210 Wilbraham rd h do
—Judith M Mrs clk (3d fl) 1200 Main r 25 Appleton
—Lawrence (Rose M) clk Alamac Knitting Mills Inc h 120 Hampden IO
—Lester M (Ruth) dentist (605-608) 1570 Main h at Longmeadow
—Lewis S (Anne E) slsman Clinton h 46 Colfax
—Lillian R wid Nathan clk 1126 Main h 34 Harriet
—Louis A (Roselyn A) (Sun Window Cleaning Co) 25 Appleton h do
—Milton (Hanna) h (27) 2295 Main
—Nancy L r 210 Wilbraham rd
—Pauline S Mrs slswoman 1365 Main r 42 Garland
—Samuel L (Mollie B) (College Clothes Shop) 208 Walnut and pres Libby Realty Inc (210) 1695 Main h 44 W Crystal Brook dr
—Sidney S (Miriam D) personnel dir WSpfd and (Hampden Realty) 14 Vail h do
Silvernail JoAnne G bkkpr Valley Bank & Trust Co 1351 Main h at Westfield
Silverton A Allan (Edith R) paper products h 74 Park dr
—S Robert ins agt (222) 196 Worthington and NY Life Ins Co r 74 Park dr
Silvestri Arnold L (Frances M) trk driver 31 Winter h 163 Johnson
—Bonito (Josephina) baker emp 328 Columbus av h 83 Norwood
—Benito (Justina) mason h 15 William
—Elodia wid Lawrence r 122 Clifton av
—Gerald A IBM opr 365 State r 120 Florence
—James (Mary) shoe repr 175 Pine h 120 Florence
—Joseph P mach opr WECo r 120 Florence
—Salvatore L (Grace I) trk driver 21 Winter h 97 Dana
Silvestris Frank rem to Holden
Silvia Angeline r 27 Nye
—Benjamin (Elizabeth N) 703 Main h (7) 470 do
—Charles E (Ruth S) prof 263 Alden h 1974 Allen
—Elizabeth G r 372 Union
—Mabel D E Mrs r (7) 470 Chestnut
—Robert emp Titeflex Inc r 63 St James av
Silviano Gelsomino A (Eileen L) in USAirForce h 90 Grover
Simard George E cabinetmkr 381 Main IO h 177 Worcester IO
—Josephine M wid Charles W waitress 2619 Main h 507 Armory
—Leo rem to Groton Conn
—Theodore C (Adeline M) h 283 Water IO
Simborski Chester A (Faye J) mach opr AmBCorp h 204 Garland
Simchah Edward J r 23 Emery
Simcovitz Abraham (Evian D) (M Simcovitz & Co) 228 Ferry h 33 Colorado
—Anna wid Louis J h 848 Belmont av
—Anna wid Max h 62 Firglade av
—Evian D Mrs steno 114 Chestnut r 33 Colorado
—M & Co (Morris and Abraham Simcovitz) bottles 228 Ferry
—Morris (Paula) (M Simcovitz & Co) 228 Ferry h 148 Woodlawn
Sime Elizabeth F wid Albert B r 42 Dearborn
—Leah R administrative asst 220 State h at Westfield
Simeoli Anthony O pres-treas Pearl Cafe Inc 10 Hampden r 13 Biella
—Carlo (Julia) guard Westinghouse h 77 Cherrelyn

—Carlo Jr student r 77 Cherrelyn
—Frances J office sec (2d fl) 1421 Main r 13 Biella
—Joseph A (Mary F) barber CFalls h 13 Biella
Simes Harold (May) r 50 Mattoon
—Helen A Mrs clk 828 State r 98 Fenwick
—Mae E slswoman 1414 Main h (20) 109 Spring
—Virginia T Mrs tchr 1300 State r 142 Marion
—Wesley K (Virginia T) sls rep GICCorp h 142 Marion
Simino Clayton E Jr (Jane J) bus opr StRy h 136 Valley rd
Simkins Edward (Marguerite W) scrap metalwkr h 1734 Allen
—Myrtle clk (400) 293 Bridge r 222 Oakland
—Nathaniel H (Annie) watchman MBCo h 222 Oakland
Simkovic Alois (Helena) slsman h 70 Melha av
Simmers Clement P (Elizabeth P) phramacist 298 Belmont av h 24 Wayne
Simmington George (Katherine C) h 333 Allen
—Katherine C Mrs hostess Mercy Hosp r 333 Allen
Simmonds Archie L (Mary L) v pres Del Air Conditioning Inc 65 Main r 111 Emerson
—Arthur (Hilda) (Simmonds' Bookstore) 386 Dickinson h 18 Windsor
—C Mae Mrs h 120 Cambridge
—George W ticket agt 137 Bridge r 50 Broadway
—Hilda Mrs clk 386 Dickinson r 18 Windsor
—Mary L Mrs clk 365 State r 111 Emerson
—Sarah E wid Leonard J h 111 Emerson
Simmonds' Bookstore (Arthur Simmonds) 386 Dickinson
Simmons Alvin P (Yetta) h 247 Commonwealth av
—Annie D student r (2) 628 Union
—Arthur M (Gladys B) h 58 Pease
—Carl (Mary S) h 214 William
—Co The Jeff D Hurst mgr bed mfrs 21 Logan
—Dean M Mrs housewkr h 157 Wilbraham av
—Dorothy Mrs asst bkkpr 106 Kensington av r (4) 144 White
—Eddie (Arletha) fueler B&A h (2) 628 Union
—Earl r 63 Mulberry
—Eugene S r 68 Rifle
—Frank Jr (Mary L) cook Northampton h 11 Newman
—Frederick M (Helen) tire builder USRCo h 63 Charles
—George r 67 Shattuck
—Gertrude elev opr 196 Worthington r 271 Eastern av
—Harold C (Maryellen) mgr 131 William h at Agawam
—Helen S Mrs priv sec USEnvCo h 39 Wrentham rd
—James E (Irene E) trucker USRCo h 85 Maynard
—James G (Deane M) presser 1864 Main h 11 Pine
—James L (Alice M) mech MCCo h 73 Pendleton av
—John C (Helen S) clk 73 State h at Westfield
—Julia A r 79 Spring
—Leon J (Verther M) h (16) 1123 Main
—M Clifford (Cornelia) foundrywkr HB&ACo h 37 Greenwood
—Mack h 16 Howard
—Ralph M (Marion E) office mgr VNInc h 64 Willard av
—Ronald W student r 39 Wrentham rd
—Roy E (Mae D) asst comptroller 1295 State h at Longmeadow
—Roy E Jr (Joyce B) tool designer WSpfd h 16 Manor rd
—Thelma G Mrs clk (319) 36 Court h 25 Dymon
—Wallace G (Myra S) h 334 Roosevelt av
—William F (Dorothy) service mgr 216 Page blvd h (4) 144 White
—William F Jr (Phyllis A) credit mgr 1548 Main h 75 Pomona
—see Simonds Simons and Symonds
Simms May died Jan 2 1958 age 90
Simon Amy C wid George W housemother AmIntCol r 963 State
—David (Dolores S) policeman SPD h 355 Oakland
—Elizabeth V Mrs casewkr 184 Mill h at Wilbraham
—George W (Anna G) presser 395 Dwight h 15 Croyden
—H Paul Jr (Janet P) emp 42 Emery h 91 E Alvord
—Henry (Antoinette) maintman 162 Broadway h 357 Oakland
—Janet P Mrs office sec 184 Mill r 91 E Alvord
—John G (Anna P) h 78 Jenness
—Leon (Norma) in USArmy r 15 Croyden
—Marion wid H Paul nurse Chicopee h 228 Shawmut
—Paul M (Seraphima S) maintman MMLInsCo h 162 Bowles
—Sally supv 365 State r 228 Shawmut
—Samuel S (Adelaide S) presser Chicopee h 1545 Parker
—Theresa M clk 1295 State h at Fairview
—William E died June 2 1957 age 56
Simonds James T (Anna R) h 12 Brookline av
—John G (Gertrude H) h 57 Brunswick
Simone Guido (Anne C) tchr 1170 Carew h 55 Blake
—Mary E transit mach opr Third Nat Bank & Trust Co r 100 Layzon Brothers rd IO
—Patricia A typist 365 State r 100 Layzon Brothers rd IO
—Shirley B Mrs h 100 Layzon Brothers rd IO
Simoneau Ann M Mrs baker A&PCo r 44 Wolcott
—Betty A Mrs clk MMLInsCo r 510 Page blvd
—Elie O (Irene O) plasterer 19 Cumberland h do
—George R coremkr CVMfgCo r 62 Montmorenci
—John E (Mildred L) foreman Chicopee h 1577 Bay
—Napoleon D (Ann M) shipping clk 149 Wason av h 44 Wolcott

HAMPDEN SAVINGS BANK
INC. 1852 - - - - 19 HARRISON AVENUE
Small Loans on Individual Signatures Up to $1000
Repayable by monthly installments

SIMONEAU
—Norman P (Betty A) emp HSDiv h 510 Page blvd
—Peter C (Jennett M) emp 33 Rose pl h 62 Montmorenci
—Peter J student r 44 Wolcott
—Roger R constrwkr r 62 Montmorenci
—Simon h 62 Montmorenci
—Simon Mrs (Regina) died May 9 1957 age 69
Simonelli Eden M Mrs cafeteriawkr MMLInsCo r 24 Wallace
—Emilio (Eden M) maintman MMLInsCo h 24 Wallace
Simonet Charles L (Marie) h 24 Stevens
—Marie F Mrs (Mariettes Beauty Salon) 24 Stevens r do
Simonich Charles J eng (8th fl) 1200 Main h at Chicopee
Simonoff Edward L (Lillian) treas American Window Cleaning Co Inc 72 Worthington h 89 Firglade av
—Irving rem to Bloomfield Conn
—Sonia Mrs r 72 Kensington av
Simonoko Francis W (Francine M) floor sanding 13 Beauregard IO r do
Simons Abraham D (Edna E) treas S G Simons & Co Inc (307) 1618 Main h at Longmeadow
—Barzell D (Alfreda J) painter city h 29 Hayden av

SIMONS BURNER AND PETROLEUM CORP
Saul Simons pres distributors Westinghouse air conditioners National Airoil Burners York Shipley oil burners fuel oil gas fired burners boilers for power process heating and air conditioning consultants for every type of heating air conditioning and process control "Service round the clock" 1001 Worthington tel RE 9-3878—See opp inside Front Cover and p 162A

—Charles H (Gertrude V) guard Spfd Safe Deposit and Trust Co h 23 Brighton
—Charles H Jr r 23 Brighton
—Cora Mrs rem to Fairfield Conn
—Curtis Y (Rita E) trk driver 211 Plainfield h 523 Forest Hills rd
—Delia wid Edwin r 1400 State
—Diana M tchr 64 Myrtle IO r 26 Howard
—Edna wid James h 125 Ferry
—Fannie wid Joseph h 51 Whittier
—Gertrude V Mrs cashier 123 State r 23 Brighton
—Gordon J (Margaret H) mach Hartford Conn h 18 Sumner ter
—Hariklea wid William J r 110 Windemere
—Margaret H Mrs priv sec SETCo r 18 Sumner ter
—Marij masseuse emp 32 Byers h (2) 23 Spring
—Ora J wid William clk 1254 Columbus av r 57 Ellsworth av
—Philip W (Dorothy F) slsman (826) 95 State h at Longmeadow
—Richard L F (Catherine B) v pres Baldwin Simons & Campbell Inc (200-202) Security Bdg 44 Vernon h at Longmeadow
—Ruth F asst treas Chapman Insurance Agency Inc (216) 31 Elm h at Westfield
—S G & Co Inc Samuel G Simons pres Abraham D Simons treas ins (307) 1618 Main

SIMONS SAUL
(Marilyn W) pres Simons Burner and Petroleum Corp 1001 Worthington h 215 Woodlawn—See opp inside Front Cover and p 162A

—Samuel G (Helen R) pres S G Simons & Co Inc (307) 1618 Main h at E Longmeadow
—William asst cashier Third National Bank & Trust Company 1391 Main r inq do
—William I (Roberta) eng 1001 Worthington h 197 Leyfred ter
Simonson Clifford W (Shirley J) in USAirForce h 71 Hilltop
—George H eng BMTCo h 96 Byers
Simos A & Co Inc James Cournlodes pres Costas D Sergides treas whol produce 119 Lyman
—Angelo (Helen A) h 98 Fenwick
Simpkins Donald E (Ellen M) in USAirForce h 31 Chester
Simplex Tre apts 109-111 Spring
—Time Recorder Co James R Henry dist mgr sls office (408) 121 Lyman
Simpson Alden H (Ruth B) mach Windsor Locks Conn h 54 Pine Grove
—Angelina R Mrs mach opr SETCo h 79 Quincy
—Annie D wid George H h 1180 St James av
—Annie E matron TelCo r 1180 St James av
—Arthur (Sylvia K) clk 25 Sumner av h 250 Draper
—Bernard (Bernadette M) eng 73 State h at Hampden
—Bessie G wid Edward h 217 Emerson
—Beverly M priv sec MMLInsCo r 217 Emerson
—Charles H carp h 98 Merrimac av
—Charles L postal trans clk h 169 Whittum av

SIMPSON
—Clason Callahan & Gieustina (Charles R Clason Gerald J Callahan and Arthur D Gieustina) lwyrs (516) 1200 Main
—Clothes George W George mgr customs tailors 8A Florence
—Clyde L (Madeline M) emp WMassElecCo h 267 Dwight st ext
—David G (Florence M) ins agt (201) 124 State h at W Springfield
—Donald A Rev (Elizabeth B) pastor East Congregational Church h 156 Bowles pk
—Dorothy H wid Horace E h 212 White
—Dorothy P clk Vet's Administration r 68 Boyer
—Edward E (Edwina B) crane opr CVMfgCo h 176 Corthell IO
—Francis V (Marjorie R) pharmacist Palmer h 19 Swan Hill dr
—Frank V (Maude B) special agt NHRR h 35 Amherst
—Harold (Angela R) insp Hartford Conn r 79 Quincy
—Harold C (Jane) mgr 1320 Main h at Longmeadow
—Henry E (Anne M) gardener 1400 State h 278 Denver
—Herbert compositor emp Pynchon Press h 82 Santa Barbara
—Howard N (Caroline) associate med dir Monarch Life Ins Co and physician 281 State h at Agawam
—James D (Isabella A) mach Westinghouse h 189 Santa Barbara
—James S (Mary H) foreman MMLInsCo h 258 Denver
—John H (Eleanor M) patternmkr Manufacturer's Pattern & Model Wks Inc h 176 Laurelton
—John N apprentice toolmkr Westinghouse r 189 Santa Barbara
—John R Jr (Louise M) asst treas The Springfield Hospital 759 Chestnut and v pres Mass Mutual Life Ins Co 1295 State h at Longmeadow
—Louis E r 182 Maple
—Lyman E (Diane J) trk driver 177 Pafe blvd h 125 Pembroke
—Mabel L r 169 Whittum av
—Maude B Mrs financial sec 12 Winchester r 35 Amherst
—Pauline H clk 302 Locust h at W Springfield
—Rebecca Mrs h 68 Boyer
—Rene E jeweler (301) 1597 Main r 278 Denver
—Robert L (Hattie L) h 30 Hawthorne
—Robert W student r 70 Arthur
—Ronald L (Della M) eng insp HSDiv h 64 Treetop av
—Ronald M r 82 Santa Barbara
—Ruth M supv TelCo r 1180 St James av
—William C (Frances B) acct 73 State h at E Longmeadow
—William D (Wilma R) mech W Springfield h 103 Drexel
—William S Jr (Mary E) hearing aid consultant 210 Worthington h 44 Daviston
—William T (Yvonne B) clk SPO h 70 Arthur
—Yvonne B Mrs supv 45 Warwick r 70 Arthur
—Zilpah wid Isaac h 457 Union
Sims Drug Store (Robert Sims) 353 Allen
—Edward prof Spfd College r 88 Westford cir
—Mattie wid John housewkr h 238 Walnut
—Robert (Ida L) (Sims Drug Store) 353 Allen h 92 Wayne
—Roy r 708 Union
Sinai Memorial Park 650 Cottage
—Temple 1100 Dickinson
Sinclair Albert A (Ethel E) mach opr Titeflex Co h 23 Carver
—Alexander lab helper SGLCo r 32 Saratoga
—Alfreda D chief clk 295 Worthington h at E Longmeadow
—Archibald H (Madelyn B) chef 460 Bridge h 1494 Page blvd
—Edith M Mrs church sec 60 Sumner av h 92 Firglade av
—Emily E wid Benjamin r 27 Mary
—Florence J wid Henry H slswoman 1414 Main h (2) 13 Edwards
—Furniture Co (Thomas V Sinclair) 1048-1054 Main
—Gordon J plasticwkr 25 Willow r (1) 61 High
—Margaret H wid John h (1) 61 High
—Martin M (Bessie) slsman h 70 Wexford
—Maude B wid James h 60 Glenwood
—Pearl W tchr 120 Oshland av r (6) 159 Sumner av
—Thomas H (Hazel S) repairman MDFCo h 111 Oakland
—Thomas V (Sylvia) (Sinclair Furniture Co) 1048 Main h at Longmeadow
Sindak Sylvia A mach opr Chicopee h 36 Donald
Sine Eleanor F rem to NY
Sines Lucinda M steno 32 Hampden h (16) 76 Byers
Sing Kenneth W C (Carolyn J) in USAirForce h 20 Barnard ct IO
Singer Edith wid Barney r 104 Bretton rd
—Ernest (Anna) rem to Los Angeles Calif
—Herbert (Marcia L) (Hillhouse Ltd) 89 State h (2) 118 Longhill
—Robert I (Raquel F) slsman 12 Westminster h 109 Gilman
—Sewing Center Joseph N De Carlo mgr 1337 Main
—William (Rose) slsman h 72 Old Farm rd
Singerston Herbert (Shirley) in USAirForce h 132 Westminster
Singlaub Robert J r 55 Wilshire rd
Single Samuel B (Billie) in USAirForce h 216 Hermitage dr
Singley Charles L h (359) 2142 Main
Sinico Bertoldo r 1400 State
—Joseph V foreman 35 State h at W Springfield
—Victor pipefitter's helper 35 State h at W Springfield
Siniscalchi Anthony (Josephine J) labor foreman WSpfd h 73 Kenwood pk
—Carlo L (Lena E) mach opr Windsor Locks Conn h 41 Ashmun
—Michael J (Theresa M) foreman (400) 1694 Main h 156 Oakland
—Natalie M clk SHosp r 156 Oakland
—Phyllis Mrs office sec 1694 Main r 73 Kenwood pk
—Silvio custodian TelCo r 158 Oakland
—Theodore A (Adeline A) slsman h 130 Mulberry
—Tulio (Phyllis) emp 157 Chestnut h 73 Kenwood pk
—Vincent J (Natalina) h 158 Oakland
Sinnery Herbert J (Jessie H) h 159 Main IO
Sinnott Louis J (Mary E) stretcher CBWWks h 51 Vadnais
Sinopoli Nicholas J (Louis Auto School) 810 Main r inq do
—Nino h 36 Saraotga
Sinowski Evelyn I Mrs nurse SHosp r 29 Gordon
—Michael J (Evelyn I) h 29 Gordon
Siok Elizabeth J mgr transit dept Third Nat Bank & Trust Co 1391 Main h at Ludlow
Sioui Linda A ward helper SHosp r 38 Acorn
—Richard H in USAirForce r 38 Acorn
—Wanita E student r 38 Acorn
Sip & Dine Cafe of Spfd Inc Mrs Josephine R Sortelli pres-treas 536 Worthington
Sippel Robert J (Jean M) in USAirForce h 403 Monsanto av IO
—William E (Marion L) in USAirForce h 6 Arlington ct
—Rose B wid George F h (463-465) 2142 Main
Sipple Albert A (Phyllis E) carp r 281 Cooper
—Phyllis E Mrs clk Franconia Golf Shop r 281 Cooper
Siraco Angelo J mach opr Thompsonville Conn r 171 Walnut
—Clementina M librarian Republican Publishing Co r 171 Walnut
—John M lacquerwkr 61 Chandler h 171 Walnut
—Michael h 171 Walnut
—Raffaele (Filomena) grinder 171 Walnut r do
Siracoulas Achilles N waiter 1677 Main r 14 Mansfield
Sirimoglu Cemal interne Wesson Memorial Hosp r do
Sirk Mildred B clk MMLInsCo 1295 State h at W Springfield
Sirkin Carole K Mrs tchr 43 Homer h at W Springfield
—Mary Mrs rem to Boston
Sirocki Anthony r 1115 Main
Sirois Georgianna wid Leo J h 24 Victoria
—Noella Y tel opr TelCo r 24 Victoria
Siroskey Mildred M emp 83 Randolph r do
Sirotka Jacob r 1967 Main
—Mary wid Sidor r 106 Pendleton av
—Stella A Mrs winder AmBCorp h 106 Pendleton av
Sirulnik Frank (Frances W) physician (1st fl) 44 Chestnut h 27 Bangor
Sisco Fred J (Theresa M) trk driver Hartford Conn h 30 Central
—Harry O (Helen) in USAirForce h 3 Beacon
—Jennie Mrs mach opr 296 Main r 85 Spring
—Richard C constrwkr h 397 Walnut
—William G (Hazel E) assembler Crompton & Knowles h 53 Lehigh
Sisitsky Eli J (Dorothy) mgr Merchants Bureau Springfield Chamber of Commerce 134 Chestnut h 54 Draper
—James E (Rose A) meatcutter 20 Main h 34 Shawmut
—Joel F student r 34 Shawmut
—Lawrence R (Maxine N) junior clk 55 Elm h 61 Whittier
—Leon A (Jean R) (Pine Delicatessen) 296 Central and real est 45 Eton h do
Sisitzky Joseph (Rose) h 120 Johnson
—Lena wid Aaron A h 365 Walnut
Sisk Beverly nurse SHosp r do
—Caterina B Mrs cashier 1176 Main r 353 Dwight

YANKEE PEDLAR INN Old Fashioned Food,
JUNCTION 202 and 5 :: DIAL JE 2-9494 Drink and Lodging

FIELD, EDDY & BULKLEY
1200 MAIN STREET. PHONE RE 4-1112
Springfield Fire and Marine
Local Agents

BENJAMIN POWELL SONS, INC.
EAVE TROUGHS – LADDERS – ROOFING
109-115 ALLEN STREET
TELEPHONE RE 3-6513

—Donal R (Ann E) mgr (516) 1537 Main h 556 White
—Wheeler A (Doris C) mach Agawam h 36 Ashland av
—Wheeler B (Caterina B) fire alarm opr SFD h 353 Dwight
Sisson Harry G (Blanche L) yardman SHosp h 71 Dover
—Louis D (Evelyn E) caskets E Longmeadow h 85 Trafton rd
Sistare Alice wid James r 123 Ingersoll Grove
—Donald B (Dorothy A) buyer Chicopee h 17 Leyfred ter
—Frederic R (Carolyn B) agency asst MMLInsCo 1295 State h at E Longmeadow
—Mabel Mrs pres-treas Mabel Sistare Inc 143 State r 58 Horace
—Mabel Inc Mrs Mabel Sistare pres-treas Mrs Irene Mathieu clk rest 143 State
—Reginald W (Elvera G) policeman h 66 Mill
—Roger B (Mabel L) slsman 1502 Main h 58 Horace
Sister Adrian Martyr tchr r 17 Harriet
—Agnes Bernard tchr r 62 Elliot
—Agnes Claudia tchr r 51 Rosewell av
—Agnes Dolores rem to Westfield
—Agnes Loyola tchr r 62 Elliot
—Agnes Veronica tchr r 20 Berendo
—Aimee De'la'Croix tchr r 284 Worcester 10
—Albert DuSauverur rem to Brockton
—Alice St Francis tchr r 35 Everett
—Aloysius Marie tchr r 62 Elliot
—Alphonse tchr 334 Franklin r 19 Leonard
—Alphonse tchr r 17 Harriet
—Anita Mary tchr r 62 Elliot
—Anna Katherine tchr r 14 Grover
—Anna Patrick tchr r 62 Elliot
—Anne Paula tchr rd 175 Eddywood
—Anthony of the Blessed Sacrament tchr r 35 Everett
—Banna cook r 19 Leonard
—Carmelia Marie tchr r 62 Elliot
—Catherine Ann rem to Holyoke
—Catherine Edmund tchr r 62 Elliot
—Catherine Fredericka tchr r 35 Everett
—Catherine Julie tchr r 35 Everett
—Catherine Labouret rem to Boston
—Catherine Theresa tchr r 51 Rosewell av
—Cecelia James tchr r 167 Berkshire 10
—Cecile tchr r 17 Harriet
—Cecilia Francis tchr r 62 Elliot
—Charles Alice tchr r 253 King
—Cornelius Julie tchr r 35 Everett
—Daniel cook r 17 Harriet
—Daniel Joseph tchr r 51 Rosewell av
—Daniel Maria tchr r 62 Elliot
—David Frances tchr r 14 Grover
—Edith Rouleau tchr r 35 Everett
—Edward Grace tchr r 253 King
—Edwina Mary tchr r 35 Everett
—Elizabeth superior Sisters of the Holy Cross 17 Harriet h do
—Elizabeth Ann tchr r 51 Rosewell av
—Elizabeth James tchr r 62 Elliot
—Elizabeth Patrice r 51 Rosewell av
—Elizabeth St George tchr r 35 Everett
—Ellen tchr r 35 Everett
—Ellen Cecelia tchr r 35 Everett
—Ellen James tchr r 253 King
—Ellen Patrick tchr r 35 Everett
—Eugene DeRone tchr r 284 Worcester 10
—Florentia tchr r 17 Harriet
—Frances Cornelia superior and prin Holy Cross School h 175 Eddywood
—Francis Julia tchr r 20 Berendo
—Francis Regina tchr r 62 Elliot
—Francis Thomas tchr r 62 Elliot
—Fredericka Marie tchr r 35 Everett
—George de Sacre Coeur rem to Nasonville RI
—Gerald Marie rem to Chicopee
—Germaine Da'l Immaculate tchr r 284 Worcester 10
—Gertrude rem to Attleboro
—Grace Marie r Mercy Hosp
—Grenier tchr r 17 Harriet
—Helen John tchr r 14 Grover
—Helen of the Cross tchr r 253 King
—Helena Frances rem to Worcester
—Helena Maria tchr r 51 Rosewell av
—Helena St John tchr r 175 Eddywood
—Hubert tchr r 17 Harriet
—James Bernard tchr r 62 Elliot
—James Catherine tchr r 167 Berkshire 10
—James Eleanor tchr r 51 Rosewell av
—James Francis tchr r 62 Elliot
—James Gertrude tchr r 20 Berendo
—James Maria rem to Milford
—James Martin tchr r 62 Elliot
—Jeanine Da'l'Assumption tchr r 284 Worcester 10

—John Francis tchr r 20 Berendo
—Joseph Anna rem to Webster
—Joseph De'la'Croix dir Sisters of the Assumption 284 Worcester 10 h do
—Joseph Francis rem to Blackstone
—Joseph Marie superior Sisters of the Assumption 284 Worcester 10 h do
—Joseph Michael tchr r 62 Elliot
—Joseph Patrick tchr r 20 Berendo
—Joseph Therese tchr r 62 Elliot
—Joseph Thomas rem to Worcester
—Josephine Marie tchr r 14 Grover
—Juliette tchr r 17 Harriet
—Latitia Marie r Mercy Hosp
—Laurence Mary rem to W Springfield
—Loretta Thomas tchr r 62 Elliot
—Louise DuCarmel tchr r 284 Worcester 10
—M Alberta r Mercy Hosp
—M Alphonsus r Mercy Hosp
—M Angeline r Mercy Hosp
—M Camilla r Mercy Hosp
—M Caritas rem to Boston
—M Casimir r Mercy Hosp
—M Cecilia rem to Worcester
—M Christine rem to Holyoke
—M Claver r Mercy Hosp
—M Conrad r Mercy Hosp
—M Doloretta r Mercy Hosp
—M Dolorita r Mercy Hosp
—M Dominic r Mercy Hosp
—M Dominica r Mercy Hosp
—M Edwin r Mercy
—M Evangelist r Mercy Hosp
—M Fatima r Mercy Hosp
—M Geraldine r Mercy Hosp
—M Gervase r Mercy Hosp
—M Henry tchr 334 Franklin r 19 Leonard
—M Hildegarde r Mercy Hosp
—M Laurentine r Mercy Hosp
—M Leocadia r Mercy Hosp
—M Leopold r Mercy Hosp
—M Loyola r Mercy Hosp
—M Lucille rem to Philadelphia Pa
—M Lucy r Mercy Hosp
—M Magdalena r Mercy Hosp
—M Magdalen dePazzi r Mercy Hosp
—M Marina r Mercy Hosp
—M Modesta superior Our Lady of Hope Convent h 14 Grover
—M Norberta r Mercy Hosp
—M Olive r Mercy Hosp
—M Rita r Mercy Hosp
—M Rita r Mercy Hosp
—M Sebastian r Mercy Hosp
—M Vincentius superior and supt Mercy Hospital 233 Carew r do
—Magdalene St John tchr r 35 Everett
—Magdaline Marie tchr r 35 Everett
—Margaret Aloysius rem to Southbridge
—Margaret Edward rem to Pittsfield
—Margaret Rita tchr r 35 Everett
—Margaret Theresa tchr r 20 Berendo
—Margueritte Therese tchr r 14 Grover
—Maria Assumpta r Mercy Hosp
—Maria David rem to W Springfield
—Maria John tchr r 253 King
—Maria Patrick tchr r 14 Grover
—Maria Raphael rem to W Springfield
—Maria Vincent tchr r 62 Elliot
—Maria William tchr r 62 Elliot
—Marie Adrian rem to Boston
—Marie Agnes tchr r 253 King
—Marie Albert rem to New Canaan Conn
—Marie Ambrose tchr r 35 Everett
—Marie Bernadette r Mercy Hosp
—Marie Bernard tchr r 20 Berendo
—Marie Christine tchr r 62 Elliot
—Marie Damitan r Mercy Hosp
—Marie de la Sallette r Mercy Hosp
—Marie de Lourdes tchr r 62 Elliot
—Marie Dolores tchr r 284 Worcester 10
—Marie Eileen r Mercy Hosp
—Marie Emily rem to Worcester
—Marie Fredricka tchr r 35 Everett
—Marie Louise tchr r 253 King
—Marie Thaddeus r Mercy Hosp
—Marie Vincent tchr r 35 Everett
—Marion Julie tchr r 35 Everett
—Marion Therese tchr r 51 Rosewell av
—Maristella tchr r 56 Margaret
—Mary Agatha rem to Scranton Pa
—Mary Agnes rem to Harrisburg Pa
—Mary Albert r Mercy Hosp
—Mary Alexa tchr r 34 Kopernik 10
—Mary Alfred r 51 Rosewell av
—Mary Alfreda tchr r 62 Elliot

—Mary Alphonse tchr r 1239 Columbus av
—Mary Amable cook r 1239 Columbus av
—Mary Anicetus r 85 Spring
—Mary Annunciata r 584 Wilbraham rd
—Mary Anysia r 584 Wilbraham rd
—Mary Archangel r 584 Wilbraham rd
—Mary Armand r Mercy Hosp
—Mary Assisium superior Sisters of St Joseph h 20 Berendo
—Mary Assumpta rem to Middletown Conn
—Mary Asteria rem to Flora Park NY
—Mary Benedict tchr r 56 Margaret
—Mary Berarda rem to Brooklyn NY
—Mary Bernadette rem to Milford
—Mary Bernard r Mercy Hosp
—Mary Borgia mother superior Sisters of St Joseph 62 Elliot h do
—Mary Celine tchr r 34 Kopernik 10
—Mary Claude Bernard tchr r 17 Harriet
—Mary Clementine rem to Easthampton
—Mary Concepta rem to Hazelton Pa
—Mary Cornelia tchr r 62 Elliot
—Mary Corona r 584 Wilbraham rd
—Mary David rem to Holyoke
—Mary Dolores rem to Boston
—Mary Edith tchr r 62 Elliot
—Mary Edwina r 85 Spring
—Mary Elizabeth Therese tchr r 216 Central
—Mary Enda r 85 Spring
—Mary Ephrem tchr r 20 Berendo
—Mary Eugene prin Cathedral High School r 62 Elliot
Eusebia r 85 Spring
—Mary Eutalia rem to Webster
—Mary Evangelist r Mercy Hosp
—Mary Fides died May 4 1957 age 63
—Mary Flabaine tchr r 253 King
—Mary Florine tchr r 35 Everett
—Mary Francesca rem to Holyoke
—Mary Francis r 51 Rosewell av
—Mary Gabriella r 85 Spring
—Mary Genevieve tchr r 56 Margaret
—Mary Gerard Majella rem to Holyoke
—Mary Girolamo r 85 Spring
—Mary Gregory rem to Pittsfield
—Mary Gualberts rem to Northampton
—Mary Hilda tchr r 62 Elliot
—Mary Imelda tchr r 62 Elliot
—Mary Immaculata rem to Holyoke
—Mary Incarnatus r Mercy Hosp
—Mary Jeremia tchr r 34 Kopernik 10
—Mary Jerome superior Daughters of Our Lady of Mercy h 56 Margaret
—Mary Joan tchr r 34 Kopernik 10
—Mary John Joseph tchr r 216 Central
—Mary Josepha r Mercy Hospital
—Mary Jorita r 85 Spring
—Mary Julia tchr r 62 Elliot
—Mary Kevin r Mercy Hospital
—Mary Laetitia rem to Westfield
—Mary Laurenita rem to Worcester
—Mary Lawrence rem to Philadelphia Pa
—Mary Leonard tchr r 62 Elliot
—Mary Leonille tchr r 34 Kopernik 10
—Mary Liboria tchr r 34 Kopernik 10
—Mary Lidwin tchr r 62 Elliot
—Mary Lucilla cook r 35 Everett
—Mary Martha r Mercy Hospital
—Mary Magdalin tchr r 56 Margaret
—Mary Marcella tchr r 62 Elliot
—Mary Martin rem to New Haven Conn
—Mary Mechtilde tchr r 34 Kopernik 10
—Mary Marcianna rem to Middletown Conn
—Mary Matthew cook r 20 Berendo
—Mary Michael tchr r 56 Margaret
—Mary Monica rem to Milford
—Mary Nazarene r 85 Spring
—Mary Nazareth r 584 Wilbraham rd
—Mary Natalie r Mercy Hospital
—Mary of St Alicia rem to Hartford Conn
—Mary of St Aloysius r 584 Wilbraham rd
—Mary of St Cornelius rem to Troy NY
—Mary of St Cyrilla r 584 Wilbraham rd
—Mary of St Gemma asst superior House of Good Shepherd r 584 Wilbraham rd
—Mary of St Herbert r 584 Wilbraham rd
—Mary of St Hermina r 584 Wilbraham rd
—Mary of St Irma r 584 Wilbraham rd
—Mary of Saint Ivo r 584 Wilbraham av
—Mary of St Jacinta rem to Brooklyn NY
—Mary of St Joachim r 584 Wilbraham rd
—Mary of St John r 584 Wilbraham rd
—Mary of St John Eudes died July 19 1957 age 87
—Mary of St Michael r 584 Wilbraham rd
—Mary of Saint Osmond r 584 Wilbraham rd
—Mary of Saint Paula r 584 Wilbraham rd
—Mary of St Thomas r 584 Wilbraham rd

REAL ESTATE
APARTMENTS
SALES & RENTALS
MORIN REALTY CORP.
1570 Main Street
Tel. RE 6-4591

PRESTON AND OLMSTEAD, INC. — Tel. RE 2-5161
GENERAL · AGENTS OF THE TRAVELERS
THE WORLD'S LARGEST MULTIPLE-LINE INSURANCE COMPANY

—Mary of St Vincent r 584 Wilbraham rd
—Mary of the Holy Innocents r 584 Wilbraham rd
—Mary of the Rocary tchr r 62 Elliot
—Mary of Victory r Mercy Hospital
—Mary Pafnucia tchr r 34 Kopernik IO
—Mary Paulinus tchr r 51 Rosewell av
—Mary Phillip r Mercy Hospital
—Mary Presentatia tchr r 34 Kopernik IO
—Mary Prudentia superior St Luke's Home 85 Spring h do
—Mary Regina tchr r 56 Margaret
—Mary Roberta tchr r 62 Elliot
—Mary Rogeria housekpr r 34 Kopernik IO
—Mary Ruth tchr r 62 Elliot
—Mary St Adelard tchr r 1239 Columbus av
—Mary Saint Antoinette rem to New Hampshire
—Mary St Ferdinand superior Sister of the Holy Cross 1239 Columbus av h do
—Mary St Gerard r 584 Wilbraham rd
—Mary Saint Louis Toulouse rem to New Hampshire
—Mary St Pancratius r 584 Wilbraham rd
—Mary St Paul Robert tchr r 1239 Columbus av
—Mary St Peter rem to Morristown NJ
—Mary St Placide r 584 Wilbraham rd
—Mary St William superior and prin Sacred Heart School 35 Everett h do
—Mary Saint Yvonne Seuveur tchr r 1239 Columbus av
—Mary Simon rem to Holyoke
—Mary Stanislaus superior Our Lady of the Sacred Heart Convent 51 Rosewell av h do
—Mary Sulpice rem to Pittsfield
—Mary Sylveria tchr r 62 Elliot
—Mary Sylvester superior Felician Sisters 34 Kopernik IO h do
—Mary Terese tchr r 56 Margaret
—Mary Timothy tchr r 62 Elliot
—Mary Trinta tchr r 56 Margaret
—Mary Vianney r Mercy Hospital
—Mary Vincent De Paul r Mercy Hospital
—Mary Virginelle rem to Webster
—Mary Winifreda rem to Blackstone
—Matthias rem to Holyoke
—Maurice Joseph tchr r 14 Grover
—Mildred Julie tchr r 175 Eddywood
—Miriam John tchr r 20 Berendo
—Miriam Joseph superior Sisters of St Joseph 167 Berkshire IO
—Miriam Theresa r Mercy Hospital
—Olive tchr r 17 Harriet
—Patience tchr 334 Franklin r 19 Leonard
—Patricia Frances tchr r 20 Berendo
—Patricia Joseph tchr r 62 Elliot
—Paul Apotre tchr r 284 Worcester IO
—Peter Marie tchr r 62 Elliot
—Regina Agnes tchr r 62 Elliot
—Regina Dolores tchr r 175 Eddywood
—Regina Joseph tchr r 62 Elliot
—Regina Marie r Mercy oHspital
—Regina Marie tchr r 20 Berendo
—Rene Marie tchr r 284 Worcester IO
—Richard Agnes tchr r 253 King
—Richard Francis tchr r 62 Elliot
—Richard Maria tchr r 167 Berkshire IO
—Rita Maurice tchr r 253 King
—Rosaire de Marie tchr r 284 Worcester IO
—Rosaline superior Sisters of Nazareth 334 Franklin h 19 Leonard
—Rose Agnes tchr r 14 Grover
—Rose Alouisa tchr r 253 King
—Rose Benigna superior Holy Family Convent 253 King h do
—Rose Bernard tchr r 51 Rosewell av
—Rose Catherine tchr r 51 Rosewell av
—Rose Columba tchr r 20 Berendo
—Rose Germaine tchr r 1239 Columbus av
—Rose Marie tchr 62 Elliot
—Rose Maurice tchr r 20 Berendo
—Roselette tchr 334 Franklin r 19 Leonard
—St Adelaide tchr r 62 Elliot
—St Agnest rem to Hudson
—St Aubert tchr r 284 Worcester IO
—St Berchmans tchr r 14 Grover
—St Camilla tchr r 1239 Columbus av
—St Chrysostom tchr r 62 Elliot
—St Colonde tchr r 1239 Columbus av
—St Domenick tchr r 253 King
—St Dorothy tchr r 1239 Columbus av
—Sainte Eulalia rem to Lowell
—St Gerard tchr r 17 Harriet
—St John Evangelista tchr r 62 Elliot
—St Joseph Elzear rem to Adams
—St Luke prin Our Lady of the Sacred Heart Church r 51 Rosewell av
—St Macharia tchr r 62 Elliot
—St Ovide tchr r 1239 Columbus av
—St Romeo r 17 Harriet

—St Theodore tchr r 1239 Columbus av
—Stephen Maria tchr r 62 Elliot
—Teresa Agnes tchr r 62 Elliot
—Teresa Clare tchr r 253 King
—Theresa Elizabeth tchr r 51 Rosewell av
—Theresa Gertrude rem to Holyoke
—Theresa Marie tchr r 253 King
—Thomas Gertrude tchr r 62 Elliot
—Thomas Mary r Mercy Hospital
—Thomas Maryann tchr r 35 Everett
—Vincent De Paul tchr r 51 Rosewell av
—Virginia Julie tchr r 35 Everett
—Walter Maria tchr r 62 Elliot
—William Francis tchr r 62 Elliot
—Xavier tchr r 17 Harriet
Sisters of Nazareth Convent 334 Franklin
—of Notre Dame 35 Everett
—of Providence in charge St Luke's Home 85 Spring
—of St Joseph 20 Berendo 62 Elliot 253 King and 167 Berkshire IO
—of the Assumption 284 Worcester IO
—of the Good Shepherd 584 Wilbraham rd
—of the Holy Cross 17 Harriet
—of the Holy Cross 1239 Columbus av
Sisto Domenick (Grace) h 60 Buckingham
Sitek Daniel J draftsman HB&ACo r 7 Greenwich
—Joseph A h 7 Greenwich
—Robert J (Hazel N) foreman E Longmeadow and (Sheehan's Tavern) 885 Carew h 128 Bartels
Sitner Charles (Ethel) (Acme Upholstering Co) 678 White h 96 Appleton
Sitnik Stanley P (Evelyn M) asst bdg mgr MMLInsCo h 128 San Miguel
—William A student r 128 San Miguel
Siuda Mitchell P (Irene N) r 70 Enfield IO
—Peter B (Barbara M) carp h 70 Enfield IO
—Stanley P (Anna V) carp h 72 Enfield IO
Siwicki Edward F (Evelyn) mach opr (202) 145 Chestnut h 128 Nagle IO
—Frank (Mary M) tirewkr USRCo h 131 Laconia
Siwinski Jane A bkkpr Third Nat Bank & Trust Co r 97 Piedmont
—John (Victoria) sec-treas Lafayette Cafe Inc 2518 Main h at W Springfield
—Raymond M (Agnes T) carp h 53 Acrebrook rd
—Theodore C (Ann S) mach AmBCorp h 97 Piedmont
—Victoria Mrs sec-treas Lafayette Cafe Inc 2518 Main h at W Springfield
Six Corners Cafe (Louis J Gentile) 339 Walnut
—Corners Drug Store Inc Mrs Zora S Verallis v pres 296 Hancock
—Corners Gulf Station (Clarence F Twining) gasoline 342-346 Walnut
—Corners Jewelers (Joseph C Trigilio) 329 Walnut
—Corners Package Store (William H Cook) 231 Hancock
—Corners Sandwich Shoppe (Mary Pelletier) 302 Hancock
Sixteen Acres Food Center Inc Edmund F Daborowski pres Henry C Daborowski v pres grocers 1835 Wilbraham rd
—Acres Nursery School (Mrs Dorothy W Smith) 858 Parker
—Acres Youth Shop (Samuel Kosto) children's clothing 1911 Wilbraham rd
—Twenty Eight Main Inc A C White Jr agt 496 Bridge
Sizelove Donald E (Rosamond T) slsman h 111 Gateway dr
Sizer Martha E clk SOD h (2) 25 Federal
Sjostrom Alice Mrs priv sec 122 Chestnut h at Agawam
—Martin carp r 1036 Main
—Marvin N (Roberta E) carp h 16 Bristol
Skaar Loren T in USAirForce r 421 St James av
Skaff George A (Melvina) mach opr 33 Morris h 6 Varney
Skahan Walter died July 13 1957 age 84
Skala Amy M wid Anthony h 23 Farragut
—Donald A (Lena) mach S&WInc h 76 Tyler
—Elizabeth G nurse emp (604) 44 Vernon and nurse 93 Cedar r do
—Elizabeth J wid Henry J h 93 Cedar
—Geraldine M clk ASCo r 93 Cedar
—Grace M cutter 125 Main r 23 Farragut
—Harold W (Dorothy L) insp Agawam h 147 Garland
—Henry J (Rita M) route slsman 120 Oakland h 53 Keith
—John R in USArmy r (8) 748 State
—Joseph F (Emma R) h 291 Rosewell av
—Joseph J (Mary M) tire builder USRCo h 216 Ellsworth av
—Katherine G wid Frank W h 122 Bloomfield
—Philip E (Lucille G) trk driver GICDiv h 48 Howes
—Ralph J (Elena G) mach opr VNInc h 66 Fisher
—Raymond (Jean A) sheetmetalwkr emp 130 Union h (8) 748 State

—Robert E (Doris E) toolmkr S&WInc h 39 Sachem
—Robert G mail handler SPO r 291 Rosewell av
—Ruby M mach opr 125 Main r 23 Farragut
—William emp S&WInc r 122 Bloomfield
Skamardella Frank J (Catherine M) maintman 1414 Main h 345 Central
—Gloria E chief clk 620 State r 345 Central
Skarbek Stanley (Stephanie B) chipper CVMfgCo h 6 Superior av IO
Skarzynski Frances clk MMLInsCo h 131 Ranney
—Jeannette S bkkpr 464 St James av r 111 Dartmouth ter
—Nellie C Mrs clk MMLInsCo r 127 Fiberloid IO
—Stanley A (Josephine R) chef 28 Hillman h 111 Dartmouth ter
—Stanley J (Irene F) firefighter SFD h (C) 98 Lionel Benoit rd
—Theodore J (Emma J) mach opr HSDiv h 9 Searle pl
—Waclaw S (Nellie C) carp h 127 Fiberloid IO
Skaves Frank P (Mary J) distributor PTS h 328 Berkshire av
Skawinski Edward F (Zita F) procurement officer USA h at Chicopee
Shawski Bros (Frank S and Joseph) gasoline 1001 Dwight
—Damo Ni in USAirForce r 56 Webster
—Frank S (Caroline E) (Skawski Bros) 1001 Dwight h 60 Thornfell
—Frank S Jr mech 40 Liberty r 60 Thornfell
—Izidore (Frances) barber 923 Dwight h 56 Webster
—Joseph (Rita E) (Skawski Bros) 1001 Dwight h 819 St James av
Skaza Joseph A (Jennie S) refrigeration contr 19 Nichols IO h do
Skeddell Anna r 42 Auburn
Skedden E B emp 74 Park h at Longmeadow
Skeean Clayton C (Elinor G) sls mgr Glassheat Div 426 Plainfield h at W Springfield
—Howard F (Lenora E) slsman Hartford Conn h 51 Harvard
Skeeber Harry R slsman r 39 Ashbrook
Skeene Carl E (Barbara J) h 9 Ladd
Skehan Ellen J wid Richard J h 314 Franklin
—James P (A Beatrice) dir of field operations 812 Monsanto av IO h at Leominster
—Margaret R clk A&PCo r 314 Franklin
—Richard J (Dorothy C) firefighter SFD h 64 Kenway dr
—Rita M Mrs office sec 23 Pearl r 50 Clantoy
—Thomas F (Cecilia B) brushmkr Hartford Conn h 371 St James av
Skelley Esther G rem to Long Island NY
—Mary r 40 Temple
Skellings Henry J (Victoria V) slsman Holyoke h 26 Grandview
Skelly Daniel H (Veronica A) steamfitter WSpfd h 27 Sherbrooke
—Rebecca R clipper LaTrique Brassiere h 116 Main IO
—Robert J (Mary G) chief auditor (3d fl) 1200 Main h 51 Maebeth
Skelskie Jack H (Thelma S) physician (3) 820 State h 50 Overlook dr
Skelton Alice M wid George tchr E Longmeadow r 120 E Alvord
—Donald R (Barbara J) ins actuary 365 State h 158 Belvidere
—Robert (Charlotte) h (5) 15 Saratoga
—Ruth G Mrs dental asst (7) 820 State h at E Longmeadow
Skender Andrew r 135 Lloyd av
Skerker Joseph B (Ida R) custodian GBCo h (7) 443 Chestnut
—Leon (Sarah) clothing Westfield h 101 Woodlawn
—Samuel J (Caroline) estimator Holyoke h 44 Sylvan
—William (Blanche) clk 245 Chestnut h 99 Balfour dr
Skerry Frederick L (Stella D) display mgr 1576 Main h 26 Eagle
—Fredrick L Jr (Stella D) auto mech WSpfd r 26 Eagle
—Stella D Mrs emp ASCo r 26 Eagle
Skiba Edward F (Delphine S) opr eng city h 68 10th
—Helen M clk USEnvCo r 72 10th
—John J (Mary N) h 66 10th
—Joseph L (Antonia A) h 72 10th
—Joseph W letter carrier r 66 10th
Skibski Dorothy L Mrs clk WSpfd r 85 Harmon av
Skiffington William H (Shirley M) aircraft mech Wrightsville NJ h 50 Woodcrest rd
Skillin Clyde R (Mary A) auto mech WSpfd h 119 Brunswick
Skillings Walter J h 1284 Page blvd

Radio Station
WMAS
— 1450 ON YOUR DIAL —
1st in News
1st in Sports
1st in Music You Want
WMAS
— 94.7 ON YOUR DIAL —
FM
Tel. RE 7-1414

ALBERT C. WHITE, JR., INC.
496 BRIDGE ST. TEL. RE 2-5109
COMPLETE INSURANCE SERVICE

FORBES & WALLACE . . SHOPPING CENTER FOR WESTERN NEW ENGLAND

SARAT FORD SALES Tels. SPFD. ST 8-9668, RE 3-3902
250 SPRINGFIELD STREET AGAWAM, MASS.
SALES SERVICE PARTS

Skillman Belle Mrs r 120 Mill
—Frank O (Helen H) vault custodian Springfield Safe Deposit and Trust Co 127 State h at E Longmeadow
Skinner Bradford S (Dorothy F) (Bradford S Skinner Insurance Agency) 1238 Parker h 1667 do
—Bradford S Insurance Agency (Bradford S Skinner) 1238 Parker
—Caroline B student r 1667 Parker
—Clifford B bkkpr 1566 State h 19 Vassar
—Douglas (Elva) h 66 Holyoke
—Edris E (Rachel H) steamfitter h 68 Florence
—Elisabeth B Mrs adv mgr 1414 Main r 19 Vassar
—Fannie G wid Frank r 182 Oak Grove av
—George M (Kathryn D) in USAirForce h 34 Pembroke cir
—Harold E h (1) 6 Kenwood pk
—Isabelle J tab mach opr 38 Walter h at Holyoke
—John W r 29 Avon pl
—Judith B student r 68 Florence
—Lester J (Marjorie J) v pres Monsanto Plastics Credit Union 812 Monsanto av IO h 969 Roosevelt av
—Mattie wid James r 61 Essex
—Rachel H Mrs clk MMLInsCo r 68 Florence
—Richard B in USArmy r 19 Vassar
—Richard C (Clara M) rem to Bedford
—Robert J tool mech E Hartford Conn r 969 Roosevelt av
—Russell G (Maud H) slsman 1414 Main h 3 Lafayette
—Sandra B clk WSpfd r 19 Vassar
—T E Associates (T Edmund Skinner) (222-224-226) 121 Chestnut
—T Edmund (Anne) (T E Skinner Associates) (222-224-226) 121 Chestnut h at Longmeadow
—Wayne C (Dorothy L) trk driver WSpfd h 59 White Oak rd
—William A died Apr 2 1951 age 70
Skipton Bruce K (Harriett C) asst treas M K Skipton Co Inc & treas Skipton & Sons Inc 755 Worthington h 38 Pineywoods av
—Dairy Co Inc Malcolm K Skipton pres Malcolm K Skipton Jr treas Ralph C Crehore clk-asst treas milk retail whol 755 Worthington
—Horace K (Edna H) dairywkr 755 Worthington h 21 Standish
—Judith A tchr 1015 Wilbraham rd r 76 Derby Dingle
—M K Co Inc George F Braley pres Malcolm K Skipton Jr v pres George F Braley Jr treas Bruce K Skipton asst treas ice cream mfrs 755 Worthington
—Malcolm K (Mildred W) pres Skipton Dairy Co Inc and pres Skipton & Sons Inc 755 Worthington h 76 Derby Dingle
—Malcolm K Jr (Marilyn U) v pres-sls mgr M K Skipton Co Inc treas Skipton Dairy Co Inc and v pres-clk Skipton & Sons Inc 755 Worthington h at Hampden
—& Sons Inc Malcolm K Skipton pres Malcolm K Skipton Jr v pres-clk Bruce K Skipton treas 755 Worthington
Skliopos Demetros (Sotini) baker 1176 Main h (4) 33 Arch
Sklodowski Casimira r 29 Elliot
Skobosky Louise M wid Frank r 520 Liberty
Skoczolek Elizabeth S Mrs (Betty Hair Stylist) (316) 340 Bridge h at Ludlow
Skoczylas John (Julia S) h 18 Briggs IO
—Mitchell mach opr HSDiv r 18 Briggs IO
—Nellie office clk 837 State r 18 Briggs IO
—Theodore freightman 32 Park r 18 Briggs IO
Skok Frances M Mrs (Janes Beauty Salon) (403) 1653 Main h at Chicopee
Skole Alan T (Anita L) trainee Agawam h 14 Taft
Skoler Color & Chemical Co Inc Martin E Skoler pres-treas 15 Taylor
—Martin E lwyr (214) 1597 Main h 39 Pratt
Skolnick Samuel (Helen Y) (Sam Skolnick Co) 15 Mill River la h 136 Washington rd

SKOLNICK SAMUEL CO
(Samuel Skolnick) electrical contractors 15 Mill River la tel RE 2-8398 emergency RE 7-1829

—Simon E (Lillian) treas Bottaro-Skolnick Inc 322 Main h (1D) 77 Long Hill
Skolnik Myron A (Janet E) slsman 527 Belmont av av h 33 Palmyra
—Rose S wid Jacob h 52 Olmsted dr
—Sadye M bkkpr Chicopee r 52 Olmsted dr
Skomro Valeria M clk TelCo 85 Chestnut h at Chicopee
Skop Max J (Dorothy T) slsman GICCorp h 568 Parker
Skorupski Judith P dental asst (310) 1618 Main r 18 Dunmoreland
—Laura R Mrs waitress 204 Wilbraham rd h 18 Dunmoreland
—Mitchell A (Viola) (G & S Floor Contractor) 15 Los Angeles h do
—Stanley (Pauline R) die sinker SDFCo h 13 Los Angeles
Skotnicki Frank P (Valleri) in USAirForce h 92 Florence
Skowera Paul T dancing instr 1340 Main r 84 Pineview dr
Skowron Genevieve Mrs h 36 Franklin
—K Joseph (Stella) emp USEnvCo h 90 El Paso
—Michael r 40 Falmouth IO
—Peter S (Julia K) fireman BMTCo h 2074 Page blvd IO
—Richard F in USArmy r 2074 Page blvd IO
—Stanley J (Josephine) h 27 Rapalus IO
—Stella r 2074 Page blvd IO
—Stella M Mrs h 31 Allendale
—Stephen J TV repr r 29 Rapalus IO
—Walter S (Lucy J) trk driver 19 Grosvenor h 38 Franklin
—Walter T (Helen J) mach opr CVMfgCo h 80 Second
—Wojciech S (Zofia A) h 29 Rapalus IO
Skowronek Joseph J (Mary P) management analyst USA h at Northampton
—Stanley E (Anna M) administrative asst USA h at Northampton
Skozlas Margaret E (Ace Accounting Service) (516) 1537 Main h 83 Federal
Skrabely Frederick J (Rita A) ironwkr Holyoke h 32 Swan Hill dr
—John A (Mary M) ironwkr h 47 Midway IO
—Rose wid Joseph R h 467 Hancock
Skroback Andrew E (Julia S) contr 619 White h do
—Andrew E Jr student r 619 White
—Mary Ann student r 619 White
Skrzyniarz Theodore S (Mary J) grinder E Hartford Conn h 228 Main IO
Skrzypek Emily A clk TelCo (3d fl) 95 State h at Chicopee Falls
—Morris (Elizabeth) slsman h 244 Commonwealth av
Skull Ellen cook 73 Worthington r 2882 Main
Skulley Sarah A Mrs r 1400 State
—see Scully
Skura Joseph A (Bertha) mach AmBCorp h 366 Main IO
Skvarnavicius Izdoras (Julia) loader PM&GCo h 46 Allendale
—Julia Mrs asst caretaker 343 Chestnut r 46 Allendale
Skvirsky Charles H (Miriam) (Skvirsky Insurance Agency) (405) 1421 Main h 129 Chalmers
—Esther L r 58 Grosvenor
—Insurance Agency (Charles H Skvirsky) (405) 1421 Main
—Leonard R (Jeannette P) lwyr 11 Derryfield av h do
—see Squirsky
Skwisz Frank T (Ida A) mach opr CVMfgCo h 99 Lyons IO
—Frederick C (Anna K) die sinker Buffalo NY h 105 Berkshire IO
—Stephanie S clk 33 Morris h at Chicopee
Skypeck Nancy C typist 365 State h at Holyoke
—Stella M office sec (510) 31 Elm h at Holyoke
Skzot Frank restwkr 1624 Main r 1853 do
Slack Ellen S Mrs sec to the dean 37 Chestnut r (1B) 52 Manor rd
—Herbert C r 27 John
—Mary E wid Joseph h 27 John
—Verne J (Ellen S) student h (1B) 52 Manor rd
—Walter F mach P&WADiv r 62 Auburn
Slade Carter r 23 Emery
—S Ruth wid Robert r 106 Patton
—Sanford A student r 42 W Allen Ridge rd
—Theodore L (Lillian L) slsman 1064 Dwight h 42 W Allen Ridge rd
Sladky Franz slsman WSpfd h 90 Oswego
Sladofsky Gertrude r 37 Chilson
Slahetka Rosalie M typist HSDiv r 33 Lester
Slaiman Mary Mrs r 42 Ridgewood pl
Slatcher Franklin E (Jean R) baggage clk NYCRR h 179 Lucerne rd
Slate Ames H Jr (Barbara P) trk driver Agawam h 30 Pequot IO
—Clifford G (Lucienne R) clk SPO h 143 Pine Grove
—Gail P clk TelCo r 96 Dimmick
—Harold E (Elizabeth E) route slsman 472 Union h 50 Balfour dr
—Mary E r 57 Horace
Slater Bertha T wid Joseph seal sls dir 284 State h (1A) 38 Manor rd
—Beverly A married Carmen Vitale rem to Fort Lauderdale Fla
—Elspeth R wid Hugh A h 186 Eastern av
—Fred T (Ann C) eng emp 273 State h 785 Liberty
—Frederick T (Thelma M) maintman Wesson Maternity Hosp h 38 Schley
—Irene M wid Leslie H rem to Wilbraham
—Leslie H (Elizabeth L) maintman Westinghouse h 940 Boston rd
—Maurice Z (Betty) buyer 1365 Main h 934 Belmont av
—Mary C Mrs emp lunch dept 1395 Allen r 376 Cooley

SLATER
—Mary D wid Franklin H matron 74 Walnut h do
—Robert A (Mary C) trk driver WSpfd h 376 Cooley
—Robert S (Esther L) mach opr Westinghouse h 16 Pendleton av
—Samuel N (Elizabeth F) mgr ins dept 1319 Main h at Longmeadow
—Thelma M Mrs mgr 1213 Parker h 38 Schley
Slattery Alice M tel opr TelCo r 25 Denton cir
—Bertha C Mrs clk 73 Rocus r 300 Tremont
—C Richard tchr Arlington r 108 Whittier
—Charles T (Rose E) clk SPO h 202 Pearl
—Edith C wid William emp SHosp h (3) 17 Jenks
—Elizabeth T wid Edward P (Forest Park Restaurant) Forest Park h 8 Parkwood
—Henry J (Irene M) priv chauf Mercy Hosp h 25 Denton cir
—Helen T insp 33 Morris h (41) 40 High
—Irene M Mrs clk 289 Bridge r 25 Denton cir
—Jane M Mrs nurse SHosp r 99 Federal
—John emp city r 1976 Main
—John F h 11 Sycamore
—John F Jr (Beatrice L) shipping clk USRCo h 49 Jenness
—John H (Bertha C) clk NHRR h 300 Tremont
—John H Jr in USNavy r 300 Tremont
—Leo (Doris) landscaper Agawam h 1212 St James av
—Leo C (Harriett) landscaper Agawam h 36 Summit
—Mae C clk MBCo h (9) 80 Spring
—Margaret M h 98 High
—Mary A r 1400 State
—Olive A wid Charles J (Forest Park Restaurant) Forest Park h 108 Whittier
—Theresa J wid Edmund comptometer supv VNInc r 67 Bristol
—Thomas J (Mary A) dist mgr Taunton h 86 Caseland
—William J (Dorothy A) clk 115 Dwight h 570 Liberty
—William J (Jane M) clk 437 State h 99 Federal
Slaughter Wesley D (Patricia E) in USAirForce h 83 Cuff av
Slavas Albert P (Shirley M) tirewkr USRCo h 48 Flint
Slavin Charles (Lillian) h 100 Draper
—Helen A Mrs clk of corp Bemis & Call Co 125 Main h 35 Powell av
—Irving dental tech (615) 1570 Main r 100 Draper
—Louis M (Celia) h 878 Belmont av
—Max M (Ida) mgr 1126 Main h 54 Weymouth
—Richard C (Joanne E) tool designer WECo h 31 Kerry dr
—Samuel (Helen A) floor mgr-buyer 280 Bridge h 35 Powell av
Slawensky—see Slavin
Slawski Karl G (Rose R) gas sta atdt 1214 Columbus av h 28 Union
Sledzieski Joyce J receptionist 111 Maple h at Fairview
Sleeth Charles R (Elizabeth F) associate editor 47 Federal h at Northampton
Slein James F (Grace T) timekpr HSDiv h 21 Tracy
Sleith Gilda K clk 36 Dwight r 61 Grattan
—Jean M nurse 759 Chestnut h at Wilbraham
Slenderama Salon (Frances A DiBella) 73 Sumner av
Slendora (Merwin H Rubin) reducing salon (301) 1490 Main
Slepchuck Nicholas I (Beatrice R) policeman SPD h 140 Croyden ter
Slepchuk Ignacy janitor TelCo h 100 Bancroft
—Peter P (Gloria A) (Playland) 1603 Main and Pete's Novelty Co) 1849 do h 112 Quaker rd
—Stephen (Frances A) vending mach repr emp 1255 Dwight h 582 Chestnut
—Walter (Ruth M) h 151 Cooper
Slepecki G Virginia head nurse SHosp r do
Slepuo Anthony (Jane F) driver 286 Worthington h (7) 77 Morgan
—Joan K married Gerald Peters
Slesarenko Boleslaw (Claire E) (Allied Services) 202 Dunmoreland h 32 Garcia
—Walter h 76 Hall
Slicer Arthur E student r 461 Walnut
—Kenneth J (Juliette J) grinder Westinghouse h 88 Drexel
—Mary W clk MMLInsCo r 22 Elmdale
Sliech Joseph J Jr (Avalon P) acct Windsor Corn h 357 St James av
Sliffka Margaret wid Charles h 13 Drake
Sliney Katherine r 1400 State
Slingerland Harry B (Etta D) broker (5) 131 Sumner av h do
Sliwa Denise Mrs steno 220 Franklin h at Willamansett
—Edward L (Margaret) rubberwkr Chicopee h (7) 976 State
Sliwinski Louise M mach opr SETCo r 1112 Boston rd
Sloan Charles D (Helene J) lwyr (451) 31 Elm h 17 Avon pl

Daniel M. Walsh, Jr. Insurance & Surety Bonds
Tel. RE 4-4526 Third Nat. Bank Bdg.

—David (Nina J) furnace brazer Westinghouse h 1240 Bay
—Edward C color insp Thompsonville Conn r 175 Maple
—Eileen F packer BInc r 44 Orange
—Francis J (Rosemary A) research opr PMachCo h 72 Lumae
—Helena F wid Charles V h 175 Maple
—James F (Ann M) in USAirForce h (B) 5 Lionel Benoit rd
—John D (Ruth N) div mgr 369 Plainfield h at E Longmeadow
—Joseph F AmBCorp r 175 Maple
—Marion G clk MMLInsCo h 188 Locust
—Nina J Mrs nurse MCCo r 1240 Bay
—Owen rem to Bristol Tenn
—Paul J h 44 Orange
Sloan's Barber Supplies (Vincent St Onge) 20-22 Hancock
Sloane Homer W (Julia) supv 184 Mill h 45 Magnolia ter
Sloat Jane E rem to Belchertown
—Jasper C (Lena V) remto Belchertown
—Jasper C Jr rem to Belchertown
—Sam (Pauline) mgr 57 Sumner av h 47 Somerset
Sloboda Earl J (Imogene) insp MDFCo h 759 Dickinson
—Frank J (Susie h 112 Barber
—Joseph P (Gertrude M) mach Titeflex Inc h (1) 545 State
—William F (Mary F) presser 1897 Columbus av h 62 Sylvester
Slocombe Jane W h 403 Maple
Slocum Harriet B wid Ernest r 24 Berlin
—Lester C (Theresa C) stockman 854 State h 30 Burr
Slomski Eugene M (Sophia J) kettle opr MCCo h 97 Ambrose
Slonim Ester bkkpr 2387 Main r 465 Belmont av
—Samuel (Esther) (X Bowling Alleys) 20 X ct h 23 Parkwood
—Shaine r 44 Copley ter
Slonimsky Jacob (Ida) h 465 Belmont av
Slonka Martin V (Cecilia H) h 64 Devens IO
Slora Joseph W (Martha C) toolmkr USA h 14 Bacon rd
Slosek Bronislaw B (Margaret) h 34 Grosvenor
—Henry (Florence) eng's aide Water Dept h (2) 17 Jenks
—John P (Betty B) warehousewkr USRCo h 92 Meadow IO
—Milton J baker h 23 Beauregard IO
—Stanley janitor ESpfd r 21 Beauregard IO
—Stephen (Zofia) h 21 Beauregard IO
Slosman Sarah M r 44 Copley ter
Slota Agnes A wid John h (6) 40 Warriner av
—Mitchell J (Phyllis J) grinder AmBCorp h 14 Grattan
Slove Leah wid Morris M h 2574 Main
—Morris M died Dec 15 1957 age 80
—Rose bkkpr NY r 2574 Main
Slowick Edwin F (Mary E) pres-treas Associated Electric Co Inc rear 521 State h 50 Ridgeway cir
Slowik Frances M tech 759 Chestnut h at Chicopee
—Joseph (Apolonia) janitor 1531 Main h 11 Devens IO
Slowinski John h 1112 Boston rd
Sluman Richard A driver StRy r 35 Yale
—Stanley H died Feb 19 1958 age 64
Slusarski Dionizy W (Maria) announcer radio sta WSPR h (1) 12 Bayonne
Slutskin Maurice L (Sophie F) physician (9-10) 1862 Main h 97 Sherwood rd
Slutzky Pauline wid Samuel h (2) 15 Crystal av
Slye William C trk driver r 42 Mattoon
Smaha Anna G wid Harry h 189 Leyfred ter
—Harry died Jan 22 1958 age 69
—Walter (Phyllis E) auditor USGovt h 124 Oregon
Smaida Barbara A visiting nurse (11) 20 Maple r inq do
Small Bernadette M clk SF&MInsCo r 35 Longfellow ter
—John B (Bernadette M) slsman 855 State h 35 Longfellow ter
—John B (Patricia A) slsman WSpfd h 23 Mansfield
Smalkewicz Adam cook 123 Chestnut h 36 Mattoon
Small B M Co (Mrs Maude W Small and Alexander L Smith) plumbers 89 Euclid av
—Barbara O Mrs socialwkr Welfare Dept r 86 Bowles
—Charles C mail handler NYCRR r 116 Hancock
—Charlotte E wid Dennis H h 12 King
—Clyde D (Doris H) fireman Chicopee h 37 Bray
—Cora B wid John F cashier 123 Chestnut h 3291 Main
—David B (Lauretta A) bus opr StRy h 48 Silver
—Dennis H died Oct 30 1957 age 64
—Donald O r 12 King
—Douglas M (Mary M) eng Easthampton h 58 Gold
—Eleanor R clk CBCo r 100 Olmsted dr
—Frank E (Vida L) treas National Brake Service Inc 98 Taylor h 68 Chester
—Fred E mach WSpfd r 68 Chester
—Gordon B timestudyman CVMfgCo h 117 Ambrose
—Harold J (Ethel I) in USAirForce h 45 Strong
—Herbert G (Livonia) h 50 Silver
—Irving H (Hazel R) asst supt 4 Birnie av h at W Springfield
—Joan r 48 Silver
—John E sta eng NYCRR h 42 Manhattan
—John E Mrs (Ernestine B) died Sept 24 1957 age 67
—Leonard (Dorothy M) prof Spfd College h (1B) 83 Longhill
—Maude W wid Bernard M (B M Small Co) 89 Euclid av h do
—Phillip (Helen B) slsman E Hartford Conn h 121 Bellevue av
—Richard (Lida L) maintman 122 Chestnut h 153 Hancock
—Richard J (Helen M) spray painter 89 Logan h at W Springfield
—Roberta housewkr r 153 Hancock
—Ronald I tabulating mach opr 1250 State h at Belchertown
—Samuel (Rose K) projectionist 1362 Main h 100 Olmsted dr
—Sarah clk 365 State h at Belchertown
—Thomas A (Anna M) clk Agawam h 40 Pembroke
—Wayne P (Nancy C) trk driver Chicopee h 120 Hampshire IO
Smalley Susan E wid Ralph J h 14 Newman
Smallwood James S (Dorothy A) emp CVMfgCo h 112 Maynard
Smart Alex L trk driver 93 Broad h 114 Andrew
—Alexander J r 114 Andrew
—Annie O housekpr r 67 Northampton av
—Archie M (Bertha A) h (6) 37 White
—Barbara J steno MMLInsCo r 112 Dunmoreland
—Barney G (Kathleen I) in USAirForce h 73 Navajo rd
—Catherine C wid Samuel matron 79 York h 520 Liberty
—Doris I Mrs hairdresser 1414 Main h 19 Welcome pl
—Edward T (Frances C) (S & A Transportation) 93 Broad h 40 Chalfonte dr
—Edward T Jr in USMarines r 40 Chalfonte dr
—Eva A Mrs mach opr 297 Plainfield r 70 Bancroft
—Eva S wid Louis h 57 Lester
—George E (Lillian) cabins Newport Vt h 112 Dunmoreland
—George S (Janet D) investment sec MMLInsCo h 100 Dunmoreland
—Henry (Ester B) slsman 155 Lyman h 220 White
—Howard died May 15 1957 age 80
—Janet M teller Spfd Safe Deposit & Trust Co r 100 Dunmoreland
—John (Georgiana G) elec NHRR h 107 Hastings
—Lillian Mrs slswoman ASCo r 112 Dunmoreland
—Louise wid Howard r 69 Andrew
—Millinery Shop (Isaac Kosto) 1790 Main
—Reginald K Rev (Noelene J) pastor St James Methodist Church h 170 Atwater rd
—Richard M r 40 Chalfonte dr
—Robert R (Eva A) mason h 70 Bancroft
—Robert S (Jean M) trk driver 93 Broad h 104 Judson
—Samuel Mrs (Louisa) died May 14 1957 age 83
—Shirley A steno 93 Broad r 40 Chalfonte dr
—Thomas in USMarines r 114 Andrew
Smarty's Ice Cream Parlor (Stanley A Mondry) 565 Main IO
Smead Beverly R clk HSDiv r 1135 Bay
—James L (Dorothy W) surgeon 249 Union h 71 Rockland
—Martha E student r 71 Rockland
—Raymond C (Alexina R) supr city h 1135 Bay
—Raymond C Jr student r 1135 Bay
—Rose A Mrs cafeteriawkr SF&MInsCo h 240 Locust
—Stoughton L student r 119 Farnsworth
Smeaton J Arthur (Antoinette T) h 161 Daviston
Smedick Raymond V student r 359 Belmont av
Smedley Leonard R (Irene V) mach AmBCorp h 405 Plainfield
Smelzinger Bertha B Mrs r (6) 37 Thomas
Smernoff Ida wid Adam r 132 Bellevue av
Smertelny Alexander (Josephine N) barber 442 Chestnut h 80 Sterling
Smeuninx Leontine E wid Bernard r 110 E Alvord
Smiaroski Donald A h 65 Lansing pl
Smigel Edward A (Olga A) mach opr G&BMfgCo h 13 Franklin
—Edward R (Mary E) trk driver 517 St James av h 67 Victoria
Smigelski Anthony J (Stefanie D) maintman TelCo h 1161 Carew
—Felix P (Charlotte J) upholsterer Holyoke h 33 Dana
Smigiel Adam C trucker USEnvCo h 967 Dwight
Smile Frances C Mrs car cleaner NHRR h (3) 35 Longhill
—Gerald T mach opr E Longmeadow r (3) 35 Longhill
—Richard F (Irene H) repairman 43 Pearl h 788 Sumner av
Smiley Irwin I r 24 Sunnybrook dr
—Steans S (Elizabeth R) mgr 324 Taylor h 24 Sunnybrook dr
Smillie Harold B (Marie M) asst treas Federal Intermediate Credit Bank of Springfield and asst treas The Federal Land Bank of Spfd 310 State h 121 Old Brook rd
—M Margaret married James Child rem to Washington DC
—Marie M Mrs priv sec (3d fl) 1200 Main r 121 Old Brook rd
Smiraglia Paul S (Gloria C) insp E Hartford Conn h 15 Fairmount
—Salvatore (Virginia) grocer 981 Boston rd h do
Smirnyi Stephen (Anna) emp A&PCo h 46 Bancroft
Smist Frank J (Victoria E) mach CFalls h 18 Bremen
Smit Janet A r 22 Beaumont
—Roger A r 19 Franklin
Smith A John r 111 Euclid av
—A Shoe Store Inc Abraham Smith pres-treas 503 Sumner av
—A Vail (Elsie) ins (411) 145 State h at Somers Conn
—Abraham (Mollie) pres-treas A Smith Shoe Store Inc 503 Sumner av h 735 Belmont av
—Abraham I (Clarice L) judge of Probate Court 55 Elm h 68 Washington rd
—Abraham K (Julia L) slsman 124 Margaret h 28 Gerald
—Abraham M (Esther M) (Reliable Cash Market) 204 Dickinson h 275 Chapin ter
—Adelbert R (Marie A) mach opr 34 Front IO h 315 Oakland
—Albert B (Stella M) clk PTS h (1B) 56 Manor rd
—Alexander (Muriel W) trk driver 142 Springfield h 33 Kenwood ter
—Alexander L (Elizabeth P) (B M Small Co) 89 Euclid av h 31 Albemarle
—Alexander M (Elizabeth) h 62 Kane
—Alfred restwkr 827 Main h (5) 52 Wilcox
—Alfred A r 19 Ford
—Alfred A h 61 Fenwick
—Alfred A (Nellie E) died July 26 1957 age 82
—Alfred C h 86 Alden
—Alfred C (Jean M) ins underwriter 620 State h at W Springfield
—Alfred E student r 556 White
—Alfred E linotype opr 16 Fort h 17 Acme pl
—Alfred G (Christine L) h 44 Washington
—Alfred J (Lillian) excavating contr 34 Jean dr h do
—Alfonso E (Agnes J) checker USRCo h 185 Hancock
—Alice h 449 Taylor
—Alice G Mrs insp 249 Bay r 15 Crestmont
—Alice M wid Fred C h 10 Marengo pk
—Alice M wid John r 3 Glenham
—Alice M Mrs r 27 Ashmont
—Allan K serviceman 603 Columbus av h at Hatfield
—Allyn W (Judith M) slsman 21 Cypress h at Wilbraham
—Alonzo in USArmy r 200 Pendleton av
—Alonzo G h 71 Aberdeen rd
—Amos C (Mabel E) h 89 Catharine
—Amy wid Warner r 85 Spring
—Amy E hairdresser (810) 145 State r 20 School
—Andrew G Jr (Mary R) supv S&WInc h 71 Kulig
—Ann housewkr r 36 Mapledell
—Ann r 35 Woodside ter
—Ann B wid John T receptionist 26 Howard h 68 Fresno
—Anna E Mrs typist (220) 36 Court r 18 Putnam cir
—Anna H (Antoinette R Gajowski) beauty shop (404) 1490 Main
—Anna M h 35 Woodside ter
—Annie wid Samuel h 11 Standish
—Anson A (Eleanor L) h 58 Hebron
—Archie R (Rebecca B) labor supv USA h (1) 74 Boylston
—Arnold R (Frances V) clk MMLInsCo h 29 Glenvale
—Arnold W (Doris M) indentifier USA h 1157 Boston rd

St-Jean ELECTRICAL CO., INC.
37 Spring St., West Springfield Radio Equipped Trucks
Residential and Commercial Wiring
Overhead and Underground Construction Wiring
Telephone RE 6-3322

Coal - Coke THE A. J. LANE COAL & GRAIN CO. Lawn Seed
Fuel Oil 117 GARDNER STREET TELS. RE 3-4107 — RE 3-4108 Fertilizer

—Arthur r 44 Eagle
—Arthur (Rosa M) h 20 Greene pl
—Arthur C copywriter (4th fl) 196 Worthington h 63 Bristol
—Arthur H (Corena E) terminal mgr 220 Sharon h 261 Breckwood blvd
—Arthur J (Dorothy) trk driver 294 Plainfield h 1329 Dwight
—Arthur J (Mabel P) h 18 Forest Park av
—Arthur L (Delia M) postal trans clk B&A h 25 Trillium
—Arthur L (Marjory E) chief of party SGL&Co h 29 Pasco rd 10
—Arthur W (Judith) in USAirForce h 1157 Boston rd
—Audley (Marjorie) housewkr h 20 Prince
—Averill M slswoman ASCo h 34 Biltmore
—Barbara A clk MMLInsCo r 19 Avon pl
—Barbara E wid Walter H office sec A&PCo h 17 Longfellow ter
—Barbara M Mrs nurse 126 Jenness r do
—Beatrice Mrs r 866 Dwight
—Beatrice M married James T Koerner rem to New Britain Conn
—Beatrice M Mrs r 27 Crestmont
—Benjamin (Harriet C) pres-treas Joel's Shoes Inc and with Georgian Cafeteria 336 Bridge h 28 W Allen Ridge rd
—Benjamin L meter reader SGLCo h (3) 5 Osgood
—Bennie (Ollie C) painter h (3) 50 Franklin
—Bernadette J wid Alberic O clk Third Nat Bank & Trust Co h 11 Jefferson av
—Bernard r 47 Mulberry
—Bernard E (Cecelia V) trk driver 54 Colton h 181 Lebanon
—Bernardine L Mrs bkkpr Valley Bank & Trust Co r 158 Westford cir
—Bernice M wid Walter E h 31 Manchester ter
—Bert R (Erdine M) sls mgr 958 State h 44 Curve
—Bessie L r 15 Rutland
—Bethany M Mrs h 35 Santa Barbara
—Beverly A student r 46 Eckington
—Blanche L wid Joseph h 18 Fredette
—Bride G Mrs h 33 Hall

Smith Bros Taxi

(Miller Taxi Service Inc) 112 State near Main tel RE 2-4151—See p 194

—Calman personnelwkr NY r 22 Brookline av
—Carl A (Marian S) h 20 Myrtle ter
—Carl E (Clara M) slsman 1621 Main h 105 Albemarle
—Carl E (Marjorie G) ins (3B) 87 Longhill h do
—Carleton R slsman 60 Hannon h at S Hadley Falls
—Carlton E clk PTS r 122 Chestnut
—Carol student r 245 Arthur
—Carol A messenger Spfd Nat Bank r 75 Norwood
—Carol A mail clk Westinghouse r 60 Tilton
—Catherine A wid Michael J h 39 Marlborough
—Celia wid William G died Feb 10 1958 age 85
—Channing H (Helen A) in USAirForce h 125 Tavistock
—Charles (Nancy) student h rear 263 Alden
—Charles C (Kate C) custodian S Hadley h 12 End
—Charles E r 49 Franklin
—Charles F (Edna D) appliances E Longmeadow h 41 Audubon
—Charles F (Gladys L) shipping clk 112 Broadway h at W Springfield
—Charles H Jr (Joan P) carp h 106 Bond
—Charles J Jr (Alma) senior credit examiner 310 State h at N Wilbraham
—Charles J Jr (Maureen B) mech CFalls h 50 Curve
—Charles M in USArmy r 57 Acushnet av
—Charles W sawman 67 Boylston r 34 Biltmore
—Charline E Mrs packer DMCo h 106 Malden
—Charlotte wid James r 1100 State
—Charlotte M Mrs bkkpr 1379 Main r 55 Burnside ter
—Christina L wid Francis h (10) 980 State
—Christine L wid Alfonso r (1) 787 Dwight
—Christopher E (Yvonne L) rem to Michigan
—Clare G Mrs assembler MBCo r 3 Leete
—Clarence (Ida M) boxmkr GFBCo h 99 Greenwood
—Clarence E (Barbara G) trk driver 525 St James av h 377 Stapleton rd
—Clarence R (Winifred C) (Ted's Variety) 228 White h 230 do
—Clarence R Jr (Dorothy A) trk driver 106 Kensington av h 71 Adams
—Clarence W (Rebecca G) lab tech MCCo h 60 Edgewood
—Claude died Sept 18 1957 age 64
—Cleon H (Betty M) loader 211 Plainfield h 409 Wilbraham rd
—Cleon L (Hattie D) trk driver 211 Plainfield h 64 White
—Clifford A Jr r 24 Hawthorne
—Clifford C Jr (Ruth S) mach HSDiv h 105 Lyons 10
—Clifford F city clk (105) 36 Court h 27 Suffolk
—Cora B wid Harry C r 24 Eagle
—-Corona Inc James M Droney mgr business mach 2197 Main

—Coston T Jr (Jeanne B) welder USA h 38 Windsor
—Crawford F Jr (Barbara L) cost acct WSpfd h 17 Sterling
—Cynthia B dental asst (610) 44 Vernon r 26 Howard
—Dallas M (Stella) emp city h 132 Franklin
—Daniel (Alice O) cleaner B&A h 69 State st ter
—Daniel L (Charlotte M) clk 883 Allen r 55 Burnside ter
—Daniel N (Elizabeth A) h 133 Farnsworth
—David (Geraldine B) treas Davids Inc of Springfield 541 Sumner av h 64 Meriditch
—David W student h (9) 976 State
—Delight F tchr 300 White r 95 Sumner av
—Donald F (Joan L) packer NEC&PCo h 51 Central
—Donald H (Dorothea M) dist mgr Providence RI h 18 Pomona
—Donald L (Hedwig S) slsman 142 Albany h 696 Sumner av
—Donald M Jr (Lita L) student h 46 Randall pl
—Dorothy C wid Welton clk (3d fl) 1387 Main r 115 Florence
—Dorothy E Mrs clk 1379 Main r 11 Bayonne
—Dorothy G Mrs died Nov 2 1957 age 43
—Dorothy W Mrs (Sixteen Acres Nursery School) 858 Parker r do
—Doword r 42 Congress
—Dudley D (Bernice) barber emp 587 Dwight h 145 Essex
—E Herbert (Dorothy W) slsman SMOilCo h 97 Gillette av
—E James (Ivy) chef 1528 Main h 31 Mattoon
—E Perlee rem to W Springfield
—Earl H (Amelia A) mach opr WSpfd h (4) 64A Osgood
—Earl N (Thelma M) water tender WMassElecCo h 119 Westford av
—Eb J h (31A) 820 State
—Edgar H r 253 Gillette av
—Edith nurse Mercy Hosp r do
—Edith A Mrs waitress 140 Chestnut r 366 Orange
—Edith E Mrs bkkpr 1160 Bay h 109 Chapin ter
—Edith L clk 1295 State h at Ludlow
—Edith W Mrs office sec 3 Elm r inq do
—Edward clk Chicopee r 30 Bancroft
—Edward A mgr 1704 Main h at Longmeadow
—Edward C (Barbara A) slsman 309 Bridge h (2E) 62 Manor rd
—Edward E regional fire underwriter 1250 State h at Longmeadow
—Edward F (Adele R) policeman SPD h 197 Bowles pk
—Edward J (Emily V) safety eng USA h 158 Norfolk
—Edward J (Virginia M) supv Westinghouse h 157 Springfield
—Edward M (Anne A) slsman 100 State h 70 Bretton rd
—Edward P (Frances) metallurgist P&WADiv r 410 Chestnut
—Edward P Jr (Dorothy E) mgr 748 Columbus av h 185 Drexel
—Edward R (Ethel M) bricklayer 1694 Main h 101 Lebanon
—Edward V r 556 White
—Edwin (Edythe) receiver GBInc h 1157 Boston rd
—Edwin E (Florence Q) tchr 235 State h 34 Mulberry
—Eileen M Mrs office sec 31 Sanford r 66 Lancaster
—Eleanor H tchr Agawam h (12) 322 Union
—Eleanor H Mrs statistical clk USA h at Longmeadow
—Elizabeth MacLean sculptor Boston r 70 Randolph
—Elizabeth C married Frederick Dunn rem to Downey Calif
—Ella V Mrs tel opr TelCo r 34 Biltmore
—Elmer J (Margaret G) emp (310) 36 Court h 37 Marlborough
—Elmer L slsman 142 Albany h at Longmeadow
—Emily M wid Frederick h 77 Arcadia blvd
—Emma H wid George H R h 24 Whittier
—Erdix T physician 480 Belmont av h do
—Eric chemist MCCo r 457 Plumtree rd
—Ernest L (Frances M) supt 1 Extract pl h 111 Bristol
—Ethel F in USArmy r 138 Park dr
—Ethel F Mrs tchr 31 Kensington av h at E Longmeadow
—Ethel L seamstress 120 Sumner av h 566 Page blvd
—Ethel M wid George r 2050 Allen
—Etta F wid William H h 173 Davison
—Eugene E (Edith K) mach PMachCo h 7 Ashley
—Eva C Mrs office sec (224) 293 Bridge r 245 Arthur
—Eva H Mrs h 75 Davenport
—Evan M (Helen M) paint sprayer Westinghouse h 60 Tilton
—Evelyn A compositor (219) 44 Taylor r 39 Marlborough
—Fannie wid Albert r 50 James
—Fanny B wid Coston T h 54 Northampton av
—Florence F Mrs tchr 235 State r 34 Mulberry

—Florence I dictaphone opr 23 Buckingham r 237 Bay
—Floyd chef 291 Taylor r 29 Spring
—Frances r 50 Edgewood
—Frances E clk 1295 State h at Belchertown
—Frances E Mrs v pres The New Method Finance Corp (202) 1562 Main r 8 Manchester ter
—Francis J in USArmy r 228 Redlands
—Francis M (Eleanor G) firefighter SFD h 60 Sterling
—Francis R (Doris E) bartender 936 Worthington h 146 Eddy
—Frank r 42 Grenada ter
—Frank (Mary) in USAirForce h 1157 Boston rd
—Frank C (Dorothy E) mach opr HSDiv h 11 Bayonne
—Frank M (Anna L) supv TelCo h 431 Union
—**Frank S Jr (Kathleen S) foreman E Hartford Conn** h 74 Sylvan
—Fred plant supt 250 Albany h at W Springfield
—Fred A (Beverly J) mach opr USA h (D) 537 Bay
—Fred B (Mildred H) assembler Westinghouse h 62 Haumont ter
—Fred T (Altamese) mach opr Westinghouse h 68½ James
—Frederick r 150 Pearl
—Frederick J draftsman 602 White r do
—Gale C clk MMLInsCo r 30 Garland
—Gass (Eliza) porter USA h 121 Washburn
—Geeta Mrs h 16 Howard
—Geneva M clk 67 Boylston h 21½ Bancroft
—Genevieve L Mrs tel opr TelCo r 39 Seymour av
—George (Alice M) r 2157 Main
—George Jr in USAirForce r 30 Bancroft
—George A r 2531 Main
—George A r 184 Gardens dr
—George C (Edith A) bus opr StRy h 366 Orange
—George F (Minnie) clk WECo h (4) 40 Warriner av
—George H (Irene S) trk driver 80 Hancock h 49 Orchard
—George H (Veronica S) trk driver 1139 Main h 30 Bancroft
—George L (Carmella F) elec emp 37 Worthington h 85 Old Farm rd
—George P (Mildred C) tester CVMfgCo h 190 Myrtle 10
—George S r 36 Willow
—George S (Jessie M) supt 1653 Main r 130 10th
—George W Rev (Marion H) pastor St Peter's Episcopal Church h 95 Macomber av
—George W (Ruth M) chemical eng MCCo h 251 Corcoran blvd
—George W (Velina) tobaccowkr h 14 Seventh
—George Walter Vincent Art Museum Quadrangle
—George S pipelayer 35 State r inq do
—Gerald (Kathleen T) mail handler NYCRR r 2167 Main
—Gerald L constrwkr r 184 Maple
—Geraldine M priv sec VNInc h 94 Federal
—Gerard L (Margaret E) supv industrial eng USA r 47 Mulberry
—Gertrude Mrs housewkr h 48 Greenwood
—Gertrude L office sec (217) 31 Elm h 77 Malibu dr
—Gertrude N office sec (328) 130 Maple h at Agawam
—Gilbert E (Patricia J) purchasing agt 412 Albany h 43 Whittier
—Gladys N Mrs typist USA r (4) 59 Federal
—Glenn L (Elaine R) mech eng MCCo h 41 Park la
—Gordon F (Dorothy S) assembler SETCo h 91 Arcadia blvd
—Gordon G r 54 Northampton av
—Gordon R slsman 144 Chestnut r 63 Haumont ter
—Grace L wid Edward A r 27 Suffolk
—Grant H (Evelyn A) pilot plant opr MCCo h 321 Holcomb rd
—Gwendolyn M wid Myron N biller (409) 145 State h 75 Bryant
—Haldane (Lillian J) h 36 Saratoga
—Harmon S (Lillian M) emp city h 410 Orange
—Harmon S Jr security guard Westfield r 109 Chapin ter
—Harold ins agt 26 Vernon h 194 Roosevelt av
—Harold A (Beverly J) asst treas Springfield Institution for Savings 63 Elm h at E Longmeadow
—Harold F r 17 Draper
—Harold T (Ellen L) office mgr 54 Waltham av h at Chicopee
—Harold W (Ursula R) special agt 1340 Main h 194 Roosevelt av
—Harriet administrative asst to pres Spfd College and asst editor 47 Federal h 53 Carnavon cir
—Harry C (Evelyn M) waiter 140 Chestnut h 61 Essex
—Harry F (Hilda P) h 15 Portland
—Harry F (Lucille K) optometrist (10) 529 Main 10 h 115 N Branch pky
—Harry K (Millicent E) h 138 Emerald rd
—Harry W (Frieda L) optometrist Southwick h 142 Fountain
—Hattie E h 28 Greenwich
—Hayden E (Rose Marie) h 37 Sargeant
—Hazel K Mrs tel opr (600) 293 Bridge h 297 Dwight st ext

IMPERIAL Washable WALLPAPERS
SPRINGFIELD WALLPAPER & PAINT CO.
486 BRIDGE ST. TEL. RE 3-4111 SPRINGFIELD, MASS.
Kyanize PAINTS

SULLIVAN OIL CO.
OIL BURNERS — Sales - Service
TEL. RE 2-2181
OFFICE and YARD - 436 Taylor St.

SMITH
—Hazor J (Elizabeth E) r 81 Florida
—Helen D wid Elton C h 75 Ranney
—Helen H garmentwkr Chicopee r 24 Noble
—Helen M bkkpr WSpfd r 17 College
—Helen M Mrs r 81 Princeton
—Helena wid Fred H h (7) 147 Sumner av
—Henrietta E Mrs h 276 Belmont av
—Henry E r 67 Suffolk
—Henry E (Irene L) bartender 9 Fort h (1) 40 Oswego
—Henry E Jr (Jeanne C) printer Spfd Newspapers 32 Cypress h at Hazardville Conn
—Herbert (Laura L) maintman Wesson Memorial Hosp h 15 Quincy
—Herbert F (Theresa E) trk driver 211 Plainfield h 98 Cherokee dr
—Herbert L clk WSpfd r 91 Newhall
—Herbert L Jr (Sarah) toolmkr HSDiv h 541 Page blvd
—Herman J (Ruth R) h 42 Dymon
—Hewitt E clk 11 Columbia ter h 19 Warriner av
—Hilda M Mrs emp lunch dept 53 Elliot r 15 Portland
—Hilma M Mrs priv sec Spfd Safe Deposit & Trust Co r 180 Locust
—Hobart M (Evelyn S) in USAirForce h 10 Ferncliff av
—Homer A (Cecilia B) warehouse supt 233 Page blvd h at Agawam
—Horace Fund The office Spfd Institution for Savings 63 Elm
—Howland C (Margaret E) sec-treas-dir The F A Bassette Co 53 Hillman h at Longmeadow
—Howard B projectionist 171 State and (Valley Electronics) 53 Bangor h do
—Howard D trk driver 60 Hannon r 97 Denver
—Howard H (Marguerite S) laborer emp city h 36 Saratoga
—Howard I ins (501) 44 Vernon h 220 Tiffany
—Howard J (Helen V) station examiner (203) 436 Dwight h at Longmeadow
—Hunter (Gertie) in USAirForce h 45 Berkeley
—Hymen K (Jeannette S) trk driver 135 Eastern av h 79 Tiffany
—Ida M h 878 Worthington
—Ida M wid Seymour r 1827 Main
—Irene C wid J C h 723 Union
—Irene M wid Erwin E h 111 Euclid av
—Isiah Jr (Jerushia) beaterman Holyoke h 68 Sargeant
—J Paul (Ella V) business mgr 38 Alderman h 34 Biltmore
—J Thoburn (Viola B) comptroller 220 State h 16 Garden
—Jack (Bertha G) acct (318) 1694 Main h 17 Blodgett
—James r 50 Franklin
—James route slsman 159 Taylor h 101 Greenwood
—James (Mary E) (J & S Automatic Washer Service) 215 Berkshire av and appliancewkr 108 Silas h do
—James Jr (Lillian) r 587 Union
—James A (Helena G) slsman Hartford Conn h 40 Brookline av
—James D emp city r 40 Brookline av
—James F (Olivia M) asst supt WSpfd h 11 Carnavon cir
—James H mgr grocery dept 32½ Fort Pleasant av h 32 Byers
—James H (Jeanette E) trk driver 111 Chestnut h 26 Bancroft
—James H (Katherine F) tchr 1015 Wilbraham rd h 42 Rockland
—James K (Alice K) maintman S&WInc h 22 Atwood pl
—James P (Helen H) chairman of board and pres Holyoke Card & Paper Co 95 Fisk av h 270 Maple
—James P Jr (Mary D) v pres Holyoke Card & Paper Co 95 Fisk av h 30 Oxford
—James R (Marjorie W) eng WMassElecCo h 97 Winding la
—James S (Alice G) timekpr Windsor Locks Conn h 15 Crestwood
—James S (Mae E) h (3) 31 Maple
—Jane F editorial asst clk 1243 Main h 84 Longhill
—Janet L clk 1295 State h at S Hadley Falls
—Jean M Mrs office sec 1215 Main h at W Springfield
—Jean P Mrs nurse 759 Chestnut h at Holyoke
—Jeanne B Mrs library asst 220 State r 38 Windsor
—Jeannette S Mrs mgr 38 Hampden r 79 Tiffany
—Jessie M wid James W r 256 King
—Joan C Mrs clk MMLInsCo r (22) 324 Union
—Joan M priv sec SETCo r 37 Marlborough
—Joan P Mrs bkkpr (330) 1618 Main h at N Agawam
—John r 2787 Main
—John student r 174 Westford av
—John r 304 Bridge

SMITH
—John (Joyce) h (4) 32B Bradford
—John A (June A) maintman 218 Dwight r 5 Mattoon
—John C bkkpr WSpfd r 410 Chestnut
—John C tire builder USRCo h 72 Westminster
—John D teller Valley Bank & Trust Co r 97 Gillette av
—John D (Katherine V) in USAirForce h 30 Farragut
—John E (Christiane M) training officer USA h at W Springfield
—John F (Eileen D) (Smith & Wallen) 602 White h do
—John F (Louise M) h 205 Belmont av
—John G (Bertha R) (Collins-Smith Welding Co) 185 Union h at E Longmeadow
—John H (Dorothy E) installer TelCo h 46 Barber
—John J elev opr Highland Hotel h 556 White
—John J Mrs (Margaret M) died June 7 1957 age 60
—John J (Alice D) slsman 454 Sumner av h 20 Greenleaf
—John J (Eileen M) service and installation mgr 167 Albany h 66 Lancaster
—John L (Suzanne D) h 42 King
—John M (Doreen M) rem to Cape Cod
—John S (Joan E) sls eng Agawam h (5) 37 Longhill
—John T (Nellie B) molder 295 Pasco rd IO h 151 Magazine
—John W (Agnes R) claim supv (3d fl) 1200 Main h at Agawam
—John W (Vera L) foreman WSpfd h 124 Pilgrim rd
—Jonas mgr 34 Taylor h 1968 Main
—Joseph h 138 King
—Joseph (Estelle) in USAirForce h 98 Sharon
—Joseph Jr r 24½ Burr
—Joseph R (Juanita) in USAirForce h 64 Roosevelt ter
—Josephine G tel opr TelCo r 87 Balfour dr
—Julia wid Albert h 21½ Bancroft
—Julius (Anna) foreman Chicopee h 159 Wheeler av
—Katherine A r 39 Marlborough
—Katherine F Mrs tchr 64 Myrtle IO r 42 Rockland
—Katherine L wid Luke J h 17 Clifford
—Kathleen clk 1496 Main r 75 Bryant
—Kathleen nurse Mercy Hosp r do
—Kathleen S Mrs nurse emp 38 School r 74 Sylvan
—Kathryn M tchr 732 Chestnut and 426 Armory h (6) 49 School
—Kendall (Jean M) rem to Hartford Conn
—Kendall W (Claire) mech 29 Worthington h 701 Sumner av
—Kenneth A (Ida S) mach opr 4 Birnie av h at W Springfield
—Kenneth D (Dorothy A) in USAirForce h (6) 2851 Main
—Kenneth L (Dorothy E) h (540) 2142 Main
—Kenneth M slsman 153 State h (5) 364 Belmont av
—Lawrence M (Mary R) troubleman WMassElecCo h 74 Gresham av
—Lee J (Jeannette M) mover 1251 Carew h 66 Malden
—Lee R (Lulu Mae) constrwkr h 201 High
—Lee R (Marion R) carp USA h 95 Federal
—Leland W tchr 235 State h at W Springfield
—Lena M wid Clyde r 11 Gillette av
—Lena T Mrs r 38 Princeton
—Leo R (Rita) rem to Chicopee
—Leon mech S&WInc r 46 Temple
—Leonard C (Irene H) emp city h 400 Hancock
—Leonard S (Mary T) offset pressman 53 Hillman h at Westfield
—Leroy (Essie L) emp SRCo h (6) 24 Hubbard av
—Leroy (Jacqueline M) rem to Georgia
—Leslie W (Janice S) tabulating serviceman 732 State h 73 Gatewood rd
—Lester H (Helen C) meter specialist WMassElecCo h 28 Thorndyke
—Lester I (Velma A) grinder E Hartford Conn h 35 Cameron
—Lilia Mrs r 133 Catharine
—Lillian wid Harry L r 67 Narragansett
—Lillian Mrs r 101 College
—Lillian B wid Albert P h 57 Queen
—Linda clk 26 Vernon h at W Springfield
—Linnie M wid Arthur L nurse (48) 40 High h do
—Lois E rem to Michigan
—Lonnie (Mary H) grinder Nat Bronze Co h 248 Sharon
—Lottie A wid Lewis C r 17 College
—Louis B (Florence M) h 96 Shaine cir
—Louisa E r 1400 State
—Louise A clk WSpfd h (1) 59 Spring
—Louise M C wid Raymond S h 19 Avon pl
—Louise N r 62 Biltmore
—Lucille E tchr Windsor Locks Conn h (5) 114 Byers
—Lucy married William Davis
—Lucy F wid William J h 60 Portland

SMITH
—Lucy M presser 295 Parker r (3) 50 Franklin
—Luise W physio aide 759 Chestnut h at Longmeadow
—Luke A (Frances R) electrotyper emp (610) 29 Worthington h 50 Hall
—Luke J Jr (Dorothy E) dept mgr 74 Park h at E Longmeadow
—M Carey lab instr 170 Wilbraham h at Palmer
—M Carey interviewer 162 Main r (9) 61 High
—M Ellerslie tchr Liberty 962 Carew h at Thompsonville Conn
—Mahlon M (Violet J) in USAirForce h 95 Kenyon
—Malcolm E (Pauline E) policeman SPD h 97 Drexel
—Manuel F (Alexina B) eng NHRR h 57 Acushnet av
—Margaret wid James E h 79 Federal
—Margaret A h (7) 83 Winter
—Margaret C wid Ernest C h 37 Lafayette
—Margaret E tchr Washington DC r 27 Clarendon
—Margaret F wid Warren A r 126 Westford av
—Margret M clk MMLInsCo r 28 Ingersoll Grove
—Marguerite r 1400 State
—Marie Mrs h 248 Pearl
—Marie A Mrs winder AmBCorp r 315 Oakland
—Marie J wid Frederick rem to Miami Fla
—Marilyn C nurse 759 Chestnut h at E Longmeadow
—Marion dietitian Monson h 73 Ellsworth av
—Marion F Mrs clk (202) 167 State r 452 Wilbraham rd
—Marion S emp (202) 167 State r (2) 5 Osgood
—Marjorie I r 24 Hawthorne
—Martha D teller SGLCo r 959 Bradley rd
—Martin P slsman r 1945 Main
—Mary wid Henry A r 79 Wilbraham av
—Mary wid William A h 225 Oak Grove av
—Mary Mrs cafeteriawkr 479 Chestnut r 45 Bartlett
—Mary A tchr 58 Hartford ter r 556 White
—Mary A wid John H h 95 Everett
—Mary A wid William A h 225 Oak Grove av
—Mary C r (7) 83 Winter
—Mary E Mrs r 94 Elliot
—Mary E Mrs mach opr GBInc h (7) 329 Central
—Mary H wid William L housekpr Longmeadow h 39 Carlisle
—Mary J r 410 Chestnut
—Mary Milne clk of corp James C Fettes Inc 576 Page blvd r (10) 980 State
—Mary R Mrs clk WMassElecCo r 74 Gresham av
—Mary V Mrs stitcher Chicopee r 44 Roseland
—Matilda R Mrs r 74 Ellendale cir
—Matthew S h 83½ Tenth
—Maude E h 190 Locust
—Max A shoe repr 913 Dwight r 81 Prospect
—Merton C (Eva C) (Cobb Beesley & Miles) (553) 31 Elm h 245 Arthur
—Michael night watchman 476 Oak IO r 1967 Main
—Mildred E clk 1477 Main h at W Springfield
—Minerva Mrs r 1757 Main
—Mitchell C porter 1354 Main r inq do
—Mitchell L (Ida N) concessionaire 2092 Main h 46 Eckington
—Morris (Charlotte) (Smith Auto Body Works) 153 Carew h 70 Knollwood
—Mose (Azalia) h 162 Westminster
—Mudres wid John h 217 Sharon
—Muriel W Mrs type-O-Writer 39 Cypress r 33 Kenwood ter
—N Hayden (Clara B) h 164 Sherman
—Nancy r 85 Spring
—Nancy bookmobile asst 765 State h 60 Hollywood
—Necia W typist Titeflex Inc r 2452 Roosevelt av
—Nellie F wid Leonard N rem to Binghampton NY
—Nellie G died June 19 1957 age 84
—Nellie G wid Willard F laundrywkr Mercy Hosp h 122 Essex
—Noel (Patricia) student h rear 263 Alden
—Norman D junior acct emp (510) 1421 Main h at W Springfield
—Norman H (Helen B) toolmkr USA h 36 Trillium
—Norman J (Doris W) h (2) 179 College
—O Marion office mgr 1576 Main h (6) 118 Byers
—Oliver W (Nellie T) in USAirForce h 26 Wellington
—Ollie F (Janet F) asst to v pres 32 Harrison av h at W Springfield
—Omar B (Mae B) h 79 Marsden
—Oscar A (Anna E) storekpr city h 18 Putnam cir
—Paul (Dolores) in USAirForce h 80 Thompson
—Paul F (Margaret) student h 200 Marion
—Paul M (Irene C) membership dir 760 State h 60 Barrison
—Paul R (Eleanor P) personnelman P&WADiv h 49 Harmon av
—Pauline A wid John F h 106 Burghardt
—Pearl C wid Edward O h (4) 133 Sumner av
—Pearl M Mrs mach opr USEnvCo h (3) 185 College
—Perry M (Marjorie) acct (600) 293 Bridge h at E Longmeadow
—Peter D student r 431 Union
—Peter F (Pauline C) carp 228 Redlands h do

TELEPHONE RE 3-5111 D. J. St. GERMAIN & CO. ESTABLISHED 1924 — INVESTMENTS OF DISTINCTION 100 CHESTNUT STREET

THE UNION CENTRAL LIFE INSURANCE CO.
1200 Main St. Charles S. Merriam, Mgr. Tel. RE 4-3166
LIFE - GROUP
PENSIONS
ANNUITIES

LEGAL INVESTIGATION SERVICE LICENSED & BONDED See Page 132

CURRAN-JONES, INC. . . . Funeral Home
TELEPHONE RE 6-7742
109 MAIN STREET . . . WEST SPRINGFIELD

—Peter J slsman h 410 Chestnut
—Philip clk Walgreen's Drug Store r 14 Utica
—Philip R (Janet L) lwyr (523) 1200 Main h at W Springfield
—Philip S in USArmy r 275 Chapin ter
—Phillip W (Jean B) blender opr MCCo h 1594 Carew
—Phillips W (Beverly L) mach emp 338 Worthington h 81 Cherrelyn
—Phyllis B clk New Haven Corn r 79 Marsden
—R Blaine (Jeannette C) h 70 Andrew
—Ralph A rem to St Petersburg Fla
—Ralph B branch mgr (411-412) 95 State h at Cheshire
—Ralph E (Helen M) watchman 263 Alden h 103 Westford cir
—Ralph E (Theresa M) h (6) 62 Avon pl
—Ralph H (Shirley) cartoner MBCo h 56 Northampton av
—Ralph J (Sophia) h 255 Belmont av
—Ralph L slsman r 47 Dresden
—Ray A tchr 367 Hancock h (7) 86 Byers
—Ray T (Nancy L) anesthetist Wesson Memorial Hosp h 725 Plumtree rd
—Raymond (Claire B) proofer (510) 1653 Main h 45 Georgetown
—Raymond clk 29 Worthington h 89 Oswego
—Raymond E (Clare G) mach opr E Longmeadow h 3 Leete
—Raymond L (Gladys L) foreman 653 Page blvd h at Monson
—Raymond P (Mary) trk driver WSpfd h 75 Norwood
—Raymond R (Edalina L) milling mach opr HSDiv h 818 Carew
—Raymond S died Jan 4 1958 age 76
—Raymond U (Marion R) assembler Westinghouse h 15 Burr
—Raymond U Jr messenger WUTelCo r 105 Mill
—Reba G Mrs cashier S&WInc h 182 Phoenix ter
—Richard (Carol) rem to Pittsfield
—Richard (Lillie) draftsman BMTCo h 19 Carlisle
—Richard B (Jean C) acct WMassElecCo h 20 Rochelle
—Richard B Jr mach opr USA r 70 Andrew
—Richard C (Marie T) tow motor driver MDFCo h 110 Wilmont
—Richard E (Mary R) IBM opr HSDiv h 82 E Alvord
—Richard J (Josephine G) toolmkr S&WInc h 87 Balfour dr
—Richard R in USAirForce h (3) 38 Bradford
—Richard R (Virginia H) mach HSDiv h 231 Tiffany
—Richard S inUSAirForce r 1245 Bay
—Robert stock clk 1502 Main r 21 Burr
—Robert r 19 Bliss
—Robert r 1793 Main
—Robert mach CVMfgCo r 30 Montrose
—Robert (Norma) mgr 788 State h at W Springfield
—Robert (Sheila) in USAirForce r 141 Firglade av
—Robert C sls mgr Boston r 122 Chestnut
—Robert C (Cathlene D) tchr 1015 Wilbraham rd h 130 Albemarle
—Robert D (Ludlow Rubber Co) 1626 Bay h at Wilbraham
—Robert D (Virginia G) tire retreader Ludlow h 2164 Wilbraham rd
—Robert E (Kathryn) upholsterer 154 Walnut h 33 Hall
—Robert F (Patricia M) tax examiner (542) 196 Worthington h at Ludlow
—Robert J h 86 Crestmont
—Robert J (Dorothy) installer 295 Worthington h at Agawam
—Robert L r 50 Hall
—Robert M (Minnie P) chipman HSDiv h36 Rochelle
—Robert P (Marion F) sheetmetalwkr SETCo h 452 Wilbraham rd
—Robert W (Anita) (B and L Garage) 17 Longhill h at Ludlow
—Roberta nurse SHosp r do
—Roger W rodman 602 White r do
—Roland P (Irene E) clk 60 Cypress h 97 Denver
—Rolland R co-ordinator of mathematics 32 Spring h at Longmeadow
—Ronald S (Betty B) rem to Bangor Me
—Roxie C wid John W h (7) 66 Pynchon
—Roy in USNavy r 267 Tyler
—Roy (Louise) r (3) 50 Franklin
—Roy C instrumentman (553) 31 Elm r 245 Arthur
—Roy E (Frances E) bus opr 44 Bridge h 8 Manchester ter
—Roy G (Margaret H) trk driver BInc h 52 Malden
—Roy L (Helen A) timekpr AmBCorp h 81 Cherokee dr
—Rush W D Rev (Norma) asst to the Bishop Diocese of Western Mass (Episcopal) 37 Chestnut h at W Springfield
—Russell A (Yvonne O) trailer driver 214 Birnie av h 36 Monrovia
—Russell H (Christine A) field rep Kansas City Mo h 1611 S Branch pky
—Ruth M Mrs tel opr TelCo r 281 Breckwood blvd

—S Gordon (Hazel W) slsman NY h 112 Woodcrest rd
—Sallie M Mrs r 151 Magazine
—Sam (Rosie L) constrwkr h 67 King
—Sammie L (Eula) mach opr HSDiv h 40 Catharine
—Samuel (Anna P) treas Adams Shoes Inc 1164 Main h 127 Orange
—Samuel (Dorothy A) tiremkr USRCo h 76 Westford av
—Samuel (Ida R) (Smith Clothing) 647 Dwight h 22 Brookline av
—Samuel (Mary F) acct WMassElecCo h 131 Florida
—Samuel (Ruth) watch repr 81 Prospect h do
—Samuel E carp HSDiv r 52 Mulberry
—Samuel E (Mary F) acct 73 State h at Sunderland
—Samuel M (Irene R) h 43 Allendale
—Sandra C clk (501) 44 Vernon h at Longmeadow
—Sandra O married Byron Chaouse
—Sarah E h 49 Belmont av
—Selwyn J (Beverly J) auto bodyman 153 Carew h 76 Winding la

SMITH SEYMOUR M
(Eunice R) real estate mortgages appraisals and property management (305-309) 115 State tels RE 6-4640 and RE 6-4357 h 48 Perkins—See p 183

—Sheldon S (Dorothy) (The Worthington Co) (202) 317 Dwight h 111 Woodlawn
—Sherman M (Rose C) trk driver 211 Plainfield h 1698 Dwight
—Sidney H (Marguerite H) route slsman Ludlow h 86 Russell
—Sophia G wid Samuel E r 572 Tiffany
—Spencer F (Marjorie R) v pres-mgr branch store Carlisle Hardware Co 1548 Main h 106 Magnolia ter
—Stanley emp 800 State r 203 Marion
—Stanley E (Ruth) line assigner TelCo r 115 Florence
—Stella P Mrs tel opr TelCo h 9 Federal ct
—Stephen (Mary S) interior decorator 52 Mountainview h do
—Stephen R student r 46 Eckington
—Sterling E (Florence M) clk HSDiv h 73 Shattuck
—Sterling E (Mary J) slsman h 1245 Bay
—Stewart student r 121 Albemarle

Smith Stewart R
(Cleone F) treas A L Phelps Inc 11 Andrew h 63 Inglewood av—See p 90

—Stuart W (Joan C) asst mgr (2d fl) 29 Worthington h (22) 324 Union
—Thelma r 2375 Main
—Theodore A (Loretta M) toolmkr WSpfd h 35 Meredith
—Theresa r 279 Dickinson
—Theresa clk TelCo r 37 Winthrop
—Thomas E r (7) 83 Winter
—Thomas M r 32 Fellsmere
—Thomas R (Eleanor H) foreman 395 Liberty h at Longmeadow
—Vera wid James cook Longmeadow h 587 Union
—Verna A clk TelCo r (1) 260 Pearl
—Vernon E shipping clk 1803 Columbus av r 60 Sargeant
—Vernon H (Servila) in USAirForce h 343 Hancock
—Vernus L (Beatrice A) rag sorter 170 Lyman r 377 Stapleton rd
—Vincent B (Beatrice H) h 426 Sumner av
—Vincent H slsman r 20 School
—Viola buyer 1414 Main h at Agawam
—Viola N wid Anson A h (B) 788 Main
—Violet housekpr r 180 Benz
—Vivian L r 255 Belmont av
—Wallace M (Virginia M) letter carrier SPO h 80 Peekskill av
—Walter B (Necia W) foreman MCCo h 2452 Roosevelt av
—Walter E died Dec 11 1957 age 61
—Walter G (Francies P) h 196 Oak Grove av
—Walter J (Bernardine L) emp 50 Hillman r 158 Westford cir
—Walter L (Genevieve L) in USArmy h 39 Seymour av
—Warren J (Betty M) h 185 Main IO
—Wayne C (Gladys D) patent advisor USA art critic Spfd Union & Spfd Republican h 34 Harmon av
—Wilbur H (Harriet P) v pres W Warren h 177 Belvidere
—Wilfred r 1400 State
—Wilfred (Alice) painter h 24 Lexington
—Will E (Anne) h 49 Queen
—Willard C (Hilma M) h 180 Locust
—William (Elsie M) h 25 Richelieu
—William (Louvenia E) assembler Westinghouse h 50 Edgewood
—William A (Dorothy W) industrial eng HSDiv h 858 Parker
—William A (Edna) mgr shoe dept 1341 Main r 24 Rittenhouse ter

—William A Jr (Barbara A) slsman r 858 Parker
—William E lwyr (218) 95 State r 64 Meredith
—William E (Hazel E) waiter Highland Hotel h (C) 557 Bay
—William H (Barbara M) supv (209) 44 Vernon h 126 Jenness
—William H (Hilda) rem to Wilbraham
—William J trucker r 306 Belmont av
—William J (Ruth M) bus opr StRy h 281 Breckwood blvd
—William J (Virginia K) repairman TelCo h 89 Powell av
—William J Jr slsman Los Angeles Calif r 281 Breckwood blvd
—William K (Viola) mgr (310) 1562 Main h 5 Devonshire rd
—William L (Alma L) mail handler SPO h 29 Windsor
—William L (Laura) h 855 Belmont av
—William L Jr (Jeannette C) molder CVMfgCo h 622 White
—William M (Bessie C) h 27 Clarendon
—William P (Margaret F) mech Agawam h 47 Gatewood rd
—William W (Gladys M) h (4) 59 Federal
—Willie A (La Forestine) in USAirForce h 79 Oak
—Winifred Mrs waitress 79 Spring r do
—Yvonne O Mrs clk 548 Page blvd r 36 Monrovia
—& Wallen (John F Smith) civil engs 602 White
—& Wesson Inc Carl R Hellstrom pres Frank H Wesson v pres-treas Mrs Mildred C Trench sec mfrs revolvers 2100 Roosevelt av
Smith's Auto Body Works (Morris Smith) 153 Carew
—Billiard Academy (David A Schwartz) 207 Worthington
—Clothing (Samuel Smith) 647 Dwight
Smitherman James R mail handler PO h 79 Charles
Smithies Franklin R (Marion L) mach USA h (4) 11 Armory
—Marion L buyer ASCo r (4) 11 Armory
Smithkiviez Joseph r 15 Walter
Smola Bruno S (Delphina D) pharmacist 1203 Parker IO h 27 Ames
—Edward T (Lena N) mach PM&GCo h 95 Parker IO
—Frank M student r 1008 Parker
—Helena H wid Felix J h 8 Falmouth IO
—John J (Helen P) h (6) 147 Wilbraham av
—Joseph F (Emily T) tinsmith helper MCCo h 81 Michigan IO
—Joseph J rem to Wilbraham
—Katarzyna E wid Franciszek h 97 Parker IO
—Mitchell F (Helen J) carp r 8 Falmouth IO
—Phylis E rem to Wilbraham
—Phyllis nurse SHosp r do
—Robert M rem to Wilbraham
—Ruth Mrs bkkpr Springfield Safe Deposit and Trust Co 127 State h at N Wilbraham
—Stanley L (Stephanie M) plumbing and heating contr 1008 Parker h do
—Tadeusz J (Valburga O) insp VNInc h 186 Mazarin IO
Smolarz Edward (Janis M) roofer h (1) 16 Sheldon
—Solomon (Ella) roofer h (2) 1160 Dwight
Smolens Irving (Edith L) mgr WSpfd h 32 Franconia
Smolik John K (Sophie M) finisher SFCo h 6 Quebec IO
Smolkiewicz John J (Eva A) h 364 Worcester IO
Smolkowicz Frank W (Eleanor J) clk 73 State h at Ludlow
—Joseph J (Cecilia A) carp h 58 Johnson
Smrcka Charles R (Barbara E) embalmer emp 684 State h 17 Stapleton rd
Smrcek Albert J (Jeanette) mail sorter 57 Liberty h at W Springfield
—Mary A wid Peter P kitchen helper 1414 Main r 100 Cherrelyn
—Peter T (Theresa A) plumber's helper 624 Worthington h 100 Cherrelyn
Smreck Michael gardener r 15 Walter
Smulski Marianna Mrs (Mary Ann's Bar) 248 Plainfield h at Chicopee
Smus Edward S (Estelle) sls rep Bloomfield NJ h 132 Suffolk
—John W (Tekla N) loader B&A h 67 Moore
—John W Jr student r 67 Moore
—Joseph P (Mary T) supv USA h 54 Moore
—Mary A steno (600) 293 Bridge r 67 Moore
—Raymond J (Sophie A) insp MDFCo h 1130 Parker
—Sophie A Mrs assembler AmBCorp r 1130 Parker
Smutek Walter (Wanda M) foundrywkr CVMfgCo r 147 Nottingham
Smyrl George A (Kathlyn G) physical therapist and chiropractor (808-809-810) 1387 Main h 25 Marengo pk
—Kathlyn G Mrs commissioner Public Welfare r 25 Marengo pk
Smyth Allan h 85 Cleveland
—Ann M clk 310 State h at Thompsonville Conn
—Ann Marie tchr 190 Surrey rd r 111 Melha av
—Barbara r 52 Pearl

HAMPDEN SAVINGS BANK
Incorporated 1852 19 Harrison Avenue
MORTGAGE LOANS
—FHA and Other Monthly Payment Plans—
See Us First - Savings Bank Mortgages are the Best

SMYTH
—Bernard J juvenile probation officer Holyoke r 111 Melha av
—Bernard T J (Lena B) lwyr and chief probation officer District Court 208 Broadway and lwyr h 111 Melha av h do
—Eleanor Mrs h 293 Wilbraham rd
—Maida D office clk S&WInc h 162 Fort Pleasant av
Smythe Mary G tchr WSpfd h 112 Armory
—Pearl E wid Fred r 49 Broad
Snack Bar The (Harry Pappas) rest 8 New Dwight
Snadd Ovila J (Esther M) group supv (304) 44 Vernon h 1177 Bradley rd
Snak-King Walter J Bartoszek mgr rest 315 Boston rd
Snape Ruth M Mrs clk 1477 Main h at Chicopee Falls
Snapp Earl T (Dorothy P) bkkpr Nat Bronze Co h 84 Navajo rd
—Rosemarie Mrs clk Spfd College r 61 Westford cir
—Wesley M (Rosemarie) student h 61 Westford cir
Snead Marjory T Mrs tchr 1395 Allen r 328 Forest Park av
Sneddon Christina M Mrs asst cashier (201) 124 State r 21 Oswego
—Joseph (Christina M) meter reader SGLCo h 21 Oswego
Snegg Sidney (Judith S) tchr 11 Eastern av h 67 Middlebrook dr
Snell Ernest E (Mae L) h (1) 106 Lincoln
—Pauline wid William h 62 Pomona
—see Schnell
Snelling and Snelling (Frederick D Richter) employment agency (216) 95 State
Snider Abraham (Fannie) painter h 6 Allendale
—Raymond E (Margaret E) traffic mgr G&BMfgCo h 64 Palmyra
Sniegowski Joanne assembler AmBCorp h 76 Armory
—Nora M insp 140 Chestnut h (7) 3337 Main
Sniezyk Joseph P (Wanda M) maintman MCCo h 94 Milton IO
—Richard student r 94 Milton IO
—Walter J (Anna N) mach opr MCCo h 346 Main IO
—Wanda M Mrs slswoman 1414 Main r 94 Milton IO
Snow Abraham E lwyr (Snow & Snow) 5 Elm h at Wilbraham
—Albert H (Elizabeth L) watchman HC&PCo h 58 Worcester av
—Albert P (Ruth H) opr 73 State h at Wilbraham
—Albert W (Leota I) painter h 857 Belmont av
—Alice L bkkpr E Longmeadow h 105 MassAv
—Anne L Mrs clk 1900 Main r (6) 29 Myrtle
—Burt student r 27 Reed
—Charles A slsman r 19 Colonial av
—Charles N (Jean) clk MMLInsCo h (1A) 5 Manor rd
—Clare T Mrs steno (3d fl) 44 Vernon h at E Longmeadow
—Clyde V (Lillian D) junk dlr h 411 Carew
—Donald M (Eunice T) veterinarian 163 Forest Park av h do
—Donald M Jr stock clk 1058 Allen r 163 Forest Park av
—Donald T (Doris D) accountant (Doubleday Snow & Allen) (510) Republican Bdg 1421 Main tel RE 3-2226 h at Northfield
—Dorothy I tel opr 130 Lyman h 131 Nursery
—Edmund B (Edna H) h 1350 Plumtree rd
—Edward J (Helena) caretaker 270 Maple h 336 Liberty
—Emma Mrs r 52 Pearl
—Ernest L treas-gen mgr Springfield Ice & Fuel Co 225 Hickory h at Agawam
—Ethel M wid Justin P r 82 Sunapee
—Everett B (Anne L) clk WSpfd h (6) 29 Myrtle
—Flora M wid Newcomb R r (1) 31 Maple
—George W (Leona S) tool grinder HSDiv h 79 Talbot rd
—George W Jr (Diane) rem to New Bedford
—Henri C (Audrey J) carp 154 Pondview dr h 43 Broad
—Howard K atdt 1400 State r 61 Suffolk
—James A (Elsie) asst to commanding officer USA h 3 Armory sq
—Jean Mrs clk MMLInsCo r (1A) 5 Manor rd
—Kenneth (Theresa) constrwkr h 51 Orlando
—Lillian M Mrs h 70 Mill
—Lula A wid William nurse 313 Orange h do
—Marguerite E Mrs clk ASCo r (11) 16 Montpelier
—Mary D wid George T receptionist (418) 31 Elm h 107 MassAv
—Mary G Mrs h (1) 29 Myrtle
—Melvin N bkkpr 125 Main h at Wilbraham
—Myrtle H analyzer MMLInsCo h (1) 31 Maple
—Norman E (Helen E) firefighter SPD h 35 Spring
—Norman L (Frances C) lwyr (Snow & Snow) 5 Elm h at Longmeadow

SNOW
—Norman S (Esther M) field executive Hampden Council Boy Scouts of America 134 Chestnut h 24 Bristol
—Oliver G (Edith M) h 11 Lorimer IO
—Raymond E (Vera L) h 57 Eton
—Robert W (Marguerite E) mach opr MBCo h (11) 16 Montpelier
—Russell E tchr 53 Elliot h at E Longmeadow
—Theresa Mrs slswoman ASCo r 51 Orlando
—Thomas L (Louise N) mgr Aetna Affiliated Companies (3d fl) 1200 Main h at Longmeadow
—Walter G (Katherine K) h 41 Woodside ter
—White Ice Cream Inc Charles Nirenberg pres-treas 7 Logan
—& Snow (Abraham E and Norman L Snow) lwyrs 5 Elm
Snow's Dairy Bar Thomas W Weidler pres-treas rest 133 Bridge
Snowden James (Amanda) shipping clk LS&MCo h 17 Wellesley
—Bernard L asst purchasing agt 89 Logan h at E Longmeadow
—Edward L h 14 Bentley
—Edward L Mrs (Blanche J) died June 22 1957 age 82
Snowhite Launderall (Harold Cleary) 2890 Main
Snyder Adeline Mrs h (468) 2142 Main
—Andrew J (Alice B) serviceman SGLCo h 16 ConnAv
—Andrew W (Anna M) mech 10 Mill h 4 Darwell
—Benjamin W (Ruth J) trk driver h 1655 Parker
—Benson E (Millicent J) mgr Spfd Orchestra Assn 49 Chestnut h 69 Edgewood
—Bertha Mrs (Your Beauty Shoppe) (309) 1537 Main r 257 Roosevelt av
—Charles W (Anna G) foreman USA h 22 Geneva IO
—Earl R in USNavy r 43 Dorne
—Edward (Bertha) assembler Westinghouse h 257 Roosevelt av
—G Albert clk MMLInsCo h (3B) 79 Longhill
—Gary W in USAirForce r 51 Hazen
—Herman E (Adele) rabbi 1100 Dickinson h 11 Eton
—Joseph E student r 11 Eton
—Kenneth mgr 83 Worthington r 16 ConnAv
—Louis J (Shirley I) policeman SPD h 87 Putnam cir
—Mildred wid Morris h (1B) 66 Longhill
—Morris (Stella) pres Snyder's Market Inc 25 Sumner av h rear do
—Raymond displayman ASCo r 66 Pemaquid IO
—Richard H (Marie B) porter 1576 Main h 43 Catharine
—Richard H (Myra) asst mgr (206) 1383 Main r 23 Eckington
—Richard H Jr (Clara A) clk SPO h 48 Edgewood
—Sammuel M clk 25 Sumner av r rear do
—Samuel (Shirley M) slsman 49 Lyman h 24 Ronald dr
—Sidney (Lillian C) office mgr 424 Plainfield h 12 Leyfred ter
—Thelma bkkpr 25 Sumner av r rear do
—Warren T (Barbara A) firefighter SFD h 65 Ardmore
—William r 2829 Main
—see Schneider
Snyder's Market Inc Morris Snyder pres grocer 25 Sumner av
Soar Thomas E (Marilyn L) chemical eng 644 Monsanto av IO h 160 Newton rd
Soares Abel M (Anna T) eng WMassElecCo h 64 Castle
Soati Adrienne L Mrs bkkpr 1935 Main h 174 Johnson
—John J furniture finisher 712 Boston rd h do
—Robert E r 81 Hampshire IO
Sobel Edward (Freda) route slsman 134 Cass h 19 Whittier
Soberiaj Nellie A Mrs steno 39 Lyman h at Ludlow
Sobieski William P (Nellie C) mail handler SPO h 44 Dawes
Sobieskiego Jana 3d Club 308-312 Chestnut
Sobolewski Adam rem to Longmeadow
—Mary A wid Joseph P rem to Longmeadow
—Regina development asst 170 Wilbraham rd h at Longmeadow
Sobolowski George M (Mary K) ins agt (2d fl) 119 State h 83 Fairfield
Socha Angela Mrs office mgr 412 Albany r 5 Devens IO
—Anna H h 489 Main IO
—Anna M wid Frank J h 235 Oak IO
—David S in USNavy r 82 Worcester IO
—Frank J died May 25 1957 age 63
—Helen S office sec (205) 496 Bridge h at Granby
—John S (Sophie S) stockroomwkr CVMfgCo h 216 Parker IO
—Mitchell (Angela) bartender 132 Main IO r 5 Devens IO
—Stanley F (Molly A) clk 132 Main IO h 82 Worcester IO
—Walter route slsman H L Handy Co r 150 Parker IO

SOCHA
—Walter S (Jane T) trk driver Central h 85 Farnsworth
—Zygmunt J (Virginia A) foreman AmBCorp h 78 W Bay Path ter
Sochurek Genevieve C wid Thomas A h 39 Kenyon
Societa Quindiceste. Maria S S Della Gracie 78 William
Societies—see Associations Clubs and Societies—Classified Directory
Society for the Propagation of the Faith 73 Chestnut
—of San Ciro 274 Main
Socony-Mobil Oil Co Inc office and supply station 142 Albany 1445 Columbus av—see also Gasoline Stations—Classified Directory
Soda Fountain Products Co (Charles R Zimmerman) 348 Worthington
Sodak Stanley F (Anna S) mach Chicopee h 59 Genesee
Soderberg Robert C (Mary H) chemical eng 812 Monsanto av IO h at Wilbraham
Soderlund Arthur G (Esther B) slsman Boston h 100 Perkins
Soderman Arnold F (Mary) foreman 73 State h at Agawam
—Harold F (Jeanne L) mach opr MCCo h 908 Berkshire av IO
—Jeanne L Mrs clk MMLInsCo r 908 Berkshire av IO
—Joel E (Catherine E) painter emp 181 State h (6) 69 Wilbraham rd
—Earl C A (Margaret) installer SGLCo h 34 Applewood pl
—Olivia J wid J H Fabian h 108 Princeton
—Sigfrid L (Martha K) painter h (1) 103 Pearl
—Siv M typist 365 State r (1) 103 Pearl
Sodi Albert U (Mary E) glass setter 1060 Bay h 732 White
Soditis Anthony W (Helen M) printing pressman 53 Hillman h at Westfield
Sofchak John (Lauretta M) maintman TelCo h 38 Tyrone
Soffan David J (Mildred M) toolmkr Titeflex Inc h 1264 Page blvd
—Edward A (Gloria) tool controlman VNInc h 59 Lakevilla av
—Joseph D (Gloria G) chemical analyst 644 Monsanto av IO h 265 Cooper
—Mostaffan (Khazma) baker 117 Carew h 54 Murray Hill av
Soffen Fred M (Hazel M H) mach opr HSDiv h 212 College
—Maurice (Patricia A) trk driver GICCo h 80 Linden
—Myrtle M wid Mohommed H h 148 Abbe av
Sofield Edith H Mrs h 18 Mansfield
Sohay Eileen C student r 166 Pasco rd IO
—Frances M sec 134 Chestnut h 166 Pasco rd IO
—Henry J (Katherine F) mach opr MCCo h 166 Pasco rd IO
Sohn Werner (Beverly L) student h (8) 43 Warriner av
Soja Anna wid John r 80 Carew ter
—Casimir J (Edna M) time studyman Westinghouse h 90 Devens IO
—Edward J (Helen M) bus opr StRy h 260 Parker IO
—Edwina B clk 85 Chestnut h at Chicopee
—Elizabeth A clk 85 Chestnut h at Chicopee
—Emily R Mrs grocer 90 Parker IO r 96 do
—Helen M Mrs cleaner 376 Main IO r 260 Parker IO
—John J spinner LM&SCo r 73 Worcester IO
—Jozef K died July 2 1957 age 58
—Stanley J (Emily R) shipper MCCo r 96 Parker IO
—Stanley M (Stella H) bus opr StRy h 48 Kazbeck IO
—Stanley T clk Alamac Knitting Mills Inc r 39 Acton IO
—Stephen S (Jeane P) lwyr (4-5) 529 Main IO h 1937 Wilbraham rd
—Theodore J (Pauline M) metal mixer CVMfgCo h 73 Worcester IO
—Walter J (Hazel M) (Unique Barber Shop) 41 Dwight h at N Agawam
—Zofia K wid Jozef K h 39 Acton IO
Sojka Diane student r 27 Rogers IO
—Frank J (Harriet) mgr meat dept 836 State h at S Hadley
—Jan Z (Zofia) h 73 Ludlow av IO
—John J foreman LM&SCo h 13 Lawe IO
—Joseph J (Isabelle) h 27 Rogers IO
—Walter J rem to Ludlow
—Rosaline wid Alexander V h 127 Greenwood
—Stanley P (Bertha M) rem to Hazardville Conn
—Walter (Fidelia) welder Westinghouse h 27 Sheldon
Sojkowski David L (Natalie K) lwyr (545) 31 Elm h (3B) 66 Longhill
Sokol Elsie L Mrs clk 610 Carew r 34 Clantoy
—Frank W (Elsie L) meatcutter Agawam h 34 Clantoy
—Natalie K Mrs tchr 45 Dewey r (3B) 66 Longhill
Sokolowski George (Margaret M) clk SPO h 34 Hawthorne

FIELD, EDDY & BULKLEY
1200 MAIN STREET
PHONE RE 4-1112
INSURANCE
Policies of Every Kind in All the Best Companies

SOKOLOWSKI
—Leon student r 116 Franklin
—Michael (Anna) h 116 Franklin
—Michael Jr (Alfrieda A) foreman B&A h 140 Slumber la
—Myron winder Westinghouse r 116 Franklin
—R John (Stella) account checker 195 State h at Chicopee
—Raymond (Mary C) policeman SPD h 29 Melbourne
—Walter M (Bertha K) toolmkr Agawam h 251 Dickinson
Soland Emil A r 412 Boston rd
—Marion G wid Leon W h 412 Boston rd
Solari Peter r 54 Carlisle
—Silvio C platformwkr RyEx r 54 Carlisle
Solberg Kristian (Helen) treas WSPR Inc 63 Chestnut h at Longmeadow
Solenski Steven P (Theresa A) letter carrier h 101 Bristol
Solin Alan A (Ruth B) dist mgr 114 State h at Pittsfield
—Bonnie M (Edith M) jeweler Chicopee h 33 Olmsted dr
—Jay Z (Freida E) (Glenwood Food Center) 8 Rimmon av h at New Hampshire
—Mae wid Michael h (1D) 248 Union
—Milton L (Adele V) (Bi-Rite) 1856 Main h 70 Tiffany
—Myron A (Barbara C) pres Valley Mfg Co Inc 369 Birnie av h 84 Fenway dr
—Robert S (Lillian R) mgr Chicopee h 1621 S Branch pky
—Saul (Lois) (Hallmark House) and (Swiss Line Importing Co) (3-4) 1862 Main h 81 Emerson
—William (Lillian B) grocer Chicopee h 49 Melba av
Solitario Frank F Mrs clk 376 Birnie av h at Feeding Hills
Soliwoda Stanley F Jr collection officer (402) 436 Dwight h at Northampton
—William P r 124 Grover
Solks James A (Ellen) h 48 Eastern av
Solo Harold H (Ruth E) (D & S Trading Center) 2069 Main h 327 Roosevelt av
Soloff Harold A (Phyllis B) broker emp (801-805) 1387 Main h 73 Breckwood cir
—Phyllis B Mrs tchr 11 Eastern av r 73 Breckwood cir
Soloman Harold (Doris M) grocer E Longmeadow h 23 Washington
—Simon died Mar 30 1957 age 75
Solomon Abraham L (Ada A) slsman h 29 Howes
—Anna wid Joseph F h 54 Texel dr
—Anna K Mrs clk 1477 Main r (4) 70 Grenada ter
—Arthur W h 197 Belmont av
—Bennett (Madelin R) physician (309) 145 State h 72 Wayne
—Edward K (Rose) customers broker (404) 1387 Main h 83 Somerset
—Esther J wid David priv sec 1414 Main h 62 Draper
—Gloria F tchr 495 Chestnut r 45 Kimberly av
—Harry (Evelyn R) mgr 1537 Main h 72 Fenimore blvd
—Henry K (Ann M) purchasing agt ASCo h 24 Lawndale
—Irwin (Gertrude W) eng Chicopee h 274 Cooper
—Isador W (Lena H) food products E Longmeadow h 78 Chalmers
—Jack (Florence) gasoline WSpfd h 62 Orange
—Joseph F died Feb 3 1958 age 59
—Judith A student r 72 Fenimore blvd
—Lawrence J (Deborah A) men's clothing Holyoke h 93 Emerson
—Leon (Sophie) foreman 367 Worthington h 38 Anglesea
—Marshall Z (Joan A) slsman 70 Dwight h at Longmeadow
—Martin I student r 62 Orange
—Murray M (Edith E) sls mgr Holyoke h 70 Leyfred ter
—Nancy nurse Wesson Maternity Hosp r 62 Draper
—Phyllis nurse SHosp r 54 Texel dr
—Raymond (Francisca R) foundrywkr HB&ACo r (13) 2147 Main
—Raymond R (Sophie S) clk 1063 Main h 49 Woodside ter
—Richard L student r 24 Lawndale
—Rose Mrs assembler Chicopee r 69 Lowell
—Sadie M wid Nasif h 309 Chestnut
—Samuel S (Anna K) slsman 39 Lyman h (4) 70 Grenada ter
—Seamon J (Saundra F) slsman 483 State h 93 Draper
—Sidney (Barbara T) pres Union Market Inc 77 Dwight h 180 Abbott
—Sidney S (Silvia M) mgr 159 Taylor h 12 Alsace
—Sophie wid Samuel h 45 Kimberly av
—Stanford M (Elsie D) grinder PM&GCo h 75 Mapledell
Solon Aglaia J artist 85 Westford av r do
—Frances E tchr Agawam r 85 Westford av
—L Gregory (Sophia) slsman h 85 Westford av
Solt Arthur P (Bertha M) h 107 Albemarle
—Edythe A tchr 75 Carew h 26 Montmorenci
Soltys Henry F (Teresa M) reporter Spfd Daily News 32 Cypress h at Worcester
Somarindyck Gardiner E emp 1587 Main r 122 Chestnut
Somers Alice M wid William E housewkr r 66 Dimmick
—Eleanor E Mrs h 52 Bexhill
—Ernest J (Shirley M) emp Water Dept r 84 Cedar
—Gary L slsman Holyoke r 88 Bay
—James (Mona) mach opr MCCo h 313 Cortland
—John F (Ann E) h 1739 Wilbraham rd
—Mona clk MMLInsCo r 313 Cortland
—Patricia A tel opr TelCo h (2) 16 Montpelier
—Paul L (Mary L) ambulance driver 1254 Columbus av h 88 Bay
—Raymond F (Barbara J) mach 140 Wilbraham av h 427 Orange
—Sandra L typist 32 Harrison av r 88 Bay
—see Summers
Somerset Martin (Hazel) restwkr 1188 Main r 166 State
Somersville Katherine H Mrs tchr 67 Jefferson av r 112 Woodlawn
Somerville Arthur (Cora) printer Newark NJ h 13 Orleans ct
—Earl D (Harriette E) clk (137) 36 Court h 54 Forest
—Eugene D shipping clk Holyoke h 143 Wilbraham av
—Eugene W (Dora L) mach opr WECo h 61 Nottingham
—Grace J Mrs housewkr h 70 Rifle
—Harriette E Mrs housekpr SHosp r 54 Forest
—Ruth clk NY r 143 Wilbraham av
Somez Antonio r 26 Bradford
Sommer Allan (Shirley D) student h 258 Locust
—Lillian C wid Frank h 60 Orleans
—Louis F (Josephine T) foreman E Longmeadow h 1341 Bay
—Nathan (Jennie) (Sommer's Market) 754 Dwight h 11 Taft
Sommer's Market (Nathan Sommer and Samuel Gold) grocers 754 Dwight
Sommerfeld Don P student r 500 Roosevelt av
—Ernest H Rev (Ruth E) rem to Washington DC
Sommerville Otis E (Alice) group leader H L Handy Co h 67 Thompson
Somppi O Walter (Mary T) ins (411) 44 Vernon h at W Springfield
Sondej Martin elec 73 State h at Chicopee
Sondrini Lawrence D constrwkr r 199 White
—Lorenzo L business agt Mason Tenders Local No 69 21 Sanford h 199 White
Songeny Frederick A (Fannie T) h 17 Loring
—Jacqueline M Mrs h 16 Piney pl
—Robert A (Elaine O) comptroller chemist 61 Chandler h 284 Oakland
Songini Joseph R (Winifred M) foreman Westinghouse h 81 Hayden av
—William S (Mary M) mach opr Titeflex Inc h 779 Bradley rd
Sonier Alfred P (Grace M) h (2) 6 Andrew
Sonnier Charles A (Janice A) assembler HSDiv h 33 Pembroke
Sonoski Ruby I wid Frank T r 71 Margerie
Sonotone of Springfield Walter B Ross mgr hearing aids 88 Worthington
Sons of Italy Lega Protettiva Lodge No 379 Agostino DiSanti sec 136 William
Sonski Albin J (Anna) carp Hartford Conn h 208 Belmont av
—Longin J tchr 1015 Wilbraham rd h at Somers Conn
Sonya Beauty Salon (Sonya Wiereick) 3237 Main
Sonzus Tomasa tobaccowkr r 2158 Main
Sophie's Beauty Salon (Mrs Sophie Bernstein) 476 Chestnut
Sophily The apts 2450 Main
Sophinos Anthony (Jeannette M) h 36 Moorcland
—James (Lula) printer emp 18 Park h 251 Marvin
—Louis T (Bessie) trk driver city h 35 Algonquin pl
—Nicholas L (Ethel M) mech eng USA h 33 Algonquin pl
—Thomas L (Fannie) asst banquet mgr 284 Hillman h 199 Acrebrook rd
Soplop Rita E messenger SHosp 759 Chestnut h at E Longmedaow
Sora Ermelindo (Assunta) emp MDFCo h 774 Page blvd
Sorcinelli Raymond M (Ruth B) mach opr CVMfgCo h 22 Cherrelyn
Sorel Beverly A Mrs r 634 Dickinson
—Peter J (Laura M) bus opr StRy h 20 Summit
—Peter R (Dorothy L) heat treater HSDiv h 39 Bartlett
Sorenson Christopher Jr (Shirley C) associate supt SF&MInsCo h 36 Thames
—Louis N (Gertrude A) trk driver city h 117 Dawes
—Shirley C Mrs receptionist (1) 20 Maple r 36 Thames
Sornborger Burton T (Mary C) h 21 Clarendon
—Horace B (Agnes J) supt of public buildings (12) 36 Court h 91 Whittier
—Lester M (Florence S) emp (600) 293 Bridge h at Longmeadow
Soroka Marie G furn rms 60 School h do
Sorrell Anita R prover 35 State h at Ludlow
—Clifford F (Jessie E) rem to Granville
—Donald L dishwasher 31 Harrison av r (12) 935 Main
—Edman F (Frances C) h 169 Eddy
—Garrison h (28) 1123 Main
—Louis B (Lucille I) mech 536 St James av h (12) 935 Main
Sorrells Charles C (Ella Mae) mach opr USRCo h 15 Windsor
Sortelli Josephine R Mrs pres-treas Sip & Dine Cafe of Spfd Inc 536 Worthington r inq do
Sortergraf Co Frank W Knox dist mgr sorting equipment 162 Chestnut
Sorton Helene Mrs priv and office sec WMassElecCo h 79 Fernwold
Sosin Alice M bkkpr 42 Emery r 122 Melha av
—Florence E insp 64 Boylston r 122 Melha av
—George (Jean) mach opr USA r 204 Chapin ter
—Mildred bkkpr 42 Emery h 122 Melha av
—Ruth bkkpr 245 Chestnut r 122 Melha av
Sosnoff Jaye Mrs h (2D) 69 Longhill
—Julius N (Marie T) window dresser 1496 Main h 15 Wilshire rd
Sosnofsky Joseph M (Ida) trucking 43 Jefferson av h do
—Ruben slsman r 43 Jefferson av
Sosnowich Alexander (Mary L) mach opr PMachCo h 35 Norfolk
—Peter h 129 Massasoit
Sosville Edward L (Mary A) printer DMCo h 36 Garland
—Francis J r 59 Cortland
—John E (Edith) h 59 Cortland
—Phyllis Mrs clk PMachCo r 25 Whittier
—Robert W (Phyllis) gas sta atdt 883 Sumner av h 25 Whittier
Soszynski Thomas J (Marie A) mgr new products div 139 Lyman h at W Springfield
Soter Peter G (M Rita) shipping mgr WSpfd h 38 Sylvan
Soteropoulos Charles (Catherine) h 121 Woodmont
Soticheck Paul M (Antoinette) electrotyper (610) 29 Worthington h 199 Navajo rd
Sotirion George A (Norma A) physician 353 Maple h do
Sotiropoulos Argirios in USArmy h 18 Rittenhouse ter
—Charles J mach opr DMCo r 45 Denton cir
—Helen T Mrs pres Federal Cafe Inc 181½ Chestnut r 69 Carew ter
—James (Pearl) cab driver h 45 Denton cir
—John C (Helen T) bartender Agawam and treas Federal Cafe Inc 18½ Chestnut h 69 Carew ter
—Leo (Sarah D) bartender Agawam h 41 Parallel
—Nicholas C (Christine) h 17 Arthur
—Samuel C (Lena S) laundrywkr 61 Franklin h 85 Upland
Soto Michael A (Beryl A) in USAirForce h 198 Marion
—Mostaffa baker emp 355 Chestnut r 62 10th
—Nazario (Concepcion) paperwkr Holyoke h 62 10th
—Onini tobaccowkr r 2158 Main
Sotolotto Anthony (Pauline) emp city h 302 Allen
—Carmino (Phyllis M) slsman 159 Plainfield h 115 Revere
—Joseph J (Mary F) (Joe's Glass Mill) 14½ Walnut h 11 Gordon
—Mario C (Florence M) (Moe's Amoco Service Station) 20 White h 61 Revere
Soucia Edmond J (Lucy J) cutter NEC&PCo h 95 Gardner
Soucie Earl N (Jeanne B) tool crib atdt HSDiv h 5 Tyrone
—Jeanne B Mrs bkkpr 57 Vine r 5 Tyrone
—June E Mrs h 42 Terrence
—Raymond maintman 140 Chestnut r 728 Union
Soucy Adele mach opr 33 Morris r 105 Florence
—Ann M emp 480 Belmont av r do
—Edmund T (Ruth D) salary and wage clk USA h at Easthampton
—Ferdinand F (Bella A) welder USA h 41 Greenwich
—Florent J (Claire J) postal trans clk h 153 Knollwood
—Lucille E tchr 95 Milton 10 r 929 Chestnut
—Rene J elec's helper 37 Worthington r 41 Greenwich
Soudak Albert T (Leona M) janitor HSDiv h 68 Gardner
Sougonas Tomas tobaccowkr r (5) 52 Seventh
Souis Stephen J (Phyllis O) dir of purchases prod planing and control Titeflex Inc Hendee h at E Longmeadow
Souklasian Harry O (Repega) hdw Chicopee h 18 Bristol
—Krekor clk Chicopee r 60 Norfolk
—Marguerite N clk 1414 Main r 60 Norfolk
—Onneg (Kohar) barber emp (204) 1537 Main h 60 Norfolk
Soule Evelyn R clk-typist (711) 1200 Main h at W Springfield
—Harold W towerman NYCRR h 95 Margerie
Souler Charles r 1400 State
Soulierre Charles E (Helen L) clk SPO h 309 Oakland

"Better Be Safe Than Sorry" INSURE WITH
PRESTON AND OLMSTEAD, INC. INSURANCE and BONDS
TEL. RE 2-5161

SOULIERRE
—Charles R (Barbara J) linotype opr 29 Worthington h 1157 Boston rd
—Mary wid Sebastian h 24 Central
Soultaire Eva F wid William F h 27 Rose pl
Soumerai Henri P (Eva A) mech eng Holyoke h 25 Pine Acre rd
Soundco Electronic Supply Co Inc John R Lyman pres-treas Robert K Lyman v pres 147-153 Dwight
Soundscriber Sales Corp dictating machs (222-226) 121 Chestnut
Sousa Adelina R wid Frank L h 501 Worthington
—Catherine M tel opr TelCo r 501 Worthington
—Frances Mrs mach opr IOCo h 73 Oak IO
—Frank L (Irene V) cable splicer TelCo h 61 Bray
—Joan M Mrs waitress Russell's Dairy Bar r 241 St James blvd
—Robert E (Joan M) in USNavy h 241 St James blvd
Souse Fred emp GBCo r 19 Franklin
Soutar Robert r 204 St James av
South Branch Park off 821 Plumtree rd
—Congregational Church 45 Maple
—End Community Center V James Popeo dir 85 William
—End Package Store Inc Ella R Camerota pres 569 Columbus av
—End Pharmacy Inc Ronald Atwater treas 925 Main
Souther Nancy emp 270 Longhill r do
Southgate Annah M wid Charles G h 3 Rosemont
Southmayd Pearl A h (4) 15 Armory
Southwick Althine D priv sec AmBCorp r 66 Marsden
—Alvin R rem to Norwood
—Bertha R wid Myron E h 66 Marsden
—Farnum D carp r 66 Marsden
—Philip M (Margaret) v pres W J Foss Co 112 Broadway h at E Longmeadow
—Roger W (Bertha M) rem to Norwood
Southworth Barbara D tchr 493 Parker h at Longmeadow
—Eugene C (Carol O) student h 95 N Branch pky
—James G (Margaret I) h 22 Ozark
—Melvin D (Mayotta D) pres WSpfd h 6 Crescent Hill
Soutra Marcus S (Lee A) optometrist 814 State h 20 Bircham
Soutter Arthur W (Catherine T) mech eng WSpfd h 1215 Bay
Souvigney Aldrich A (Esco Bias Binding Co) rear 19 Wilton h 19 do
—Alfred J emp 19 Wilton r 63 Upland
—Cordelia r 1400 State
—Cornelius F (Patricia G) coremkr Windsor Conn and contr 1069 Parker h do
—Frederick J (Virginia T) setupman 151 Dwight h 44 Orange
—Joseph E (Elsie E) (Esco Bias Binding Co) rear 19 Wilton r 88 Merrimac av
—Louis J (Mildred A) trk driver H L Handy Co h 126 Corcoran blvd
—Mary J Mrs r 63 Upland
—Mary T nurse SHosp r 63 Upland
Souza Alice R clk ASCo r 778 Liberty
Sowak Leopold J trk driver WSpfd r 61 Genesee
Soverow Edward F (Evelyn S) foreman VNCo h 17 Vail
Sovinski J Dorothy Mrs h 11½ Mattoon
Sowa Theodore S (Angelina M) (Walter's Spa) 56 Walnut h 16 Arthur Picard cir IO
—Walter P (Julia V) (Walter's Spa) 56 Walnut h 107 Sylvan
—Walter S (Dorothy F) coremkr CVMfgCo h 9 Montcalm IO
Sowden Paul K (Lois B) paints mgr 5 Market h 24 Trinity ter
—Vada R wid George E r 24 Trinity ter
Sowell Emil (Carol) in USAirForce h 83 Bay
—James (Evelyn) in USAirForce h 36 Richelieu
Sowers John J (Vittoria) in USArmy h 3 Hillside pl
Sowter Royal (Mary E) tool grinder 321 Albany h 74 Judith
Sowuleski George (Emily) h 383 Oakland
—Helen B r 383 Oakland
—Walter V (Frances M) mach P&WADiv h 381 Oakland
Soyka Mary wid Anthony rem to Medford
—Wasyl h 64 Talcott
Sozzi Abdon (Adelcisa) h 41 Governor
Spada Andrew F (Lucille M) chemical opr 614 Monsanto av IO h 76 Samuel
—Dominick F (Carole J) h (C) 74 Lionel Benoit rd
—Frank (Lucy) heat treater MCCo h 102 Acushnet av
—Jack F (Rose M) slsman 245 Chestnut h 25 Palmer av
—Katherine clk 2387 Main r 160 Laurelton

Spadoni Ferdinando (Dina) mason's helper h 17 Beech
—Jennie M married Anthony T Bevivino
—John rigger CVMfgCo r 1923 Page blvd IO
—Nelio P (Mary C) pres Springfield Store Fixtures Co Inc 47 Colton h 32 Wendell pl
—Sina H wid Joel h 35 Oswego
—William D (Mildred E) dist mgr NY h 37 Chesterfield av
Spaeth Alexander (Dorothy L) foreman lithographer 78 Hillman h at W Springfield
Spafford Francis W (Irene L) information writer Westinghouse h 655 Parker
—Stirling W (Althea G) slsman (353) 31 Elm h at Wilbraham
Spagna Amelia wid Francesco kitchenwkr 42 Margaret h 50 do
—Ciro (Filomena) bartender 1976 Main h 112 Noel
—Ciro A (Rita C) applicator AmBCorp h 50 Margaret
—Doris M Mrs clk USA r 70 Harkness av
—Emidio J (Ann S) grinder 301 Bridge h 59 Draper
—Emidio T (Mary) h 145 Commonwealth av
—Filomena M bkkpr 195 State r 112 Noel
—Frank M (Antoinette M) mach AmBCorp h 70 Norman
—Joseph T (Doris M) asst credit mgr SGLCo h 70 Harkness av
—Mattia E (Dorothy A) sls eng SGLCo h 17 Northway dr
—Mattio J (Assunda C) foreman SGLCo h 22 Fremont
—Rose M dental asst (503) 1537 Main r 50 Margaret
Spagnoli Albert (Florence) foreman 245 Chestnut h 90 Woodlawn
—Carmino P (Gertrude Y) slsman 630 Main h at Agawam
—Joseph M (Irene M) trk driver 372 Pasco rd IO h 44 Eagle
—Mary R h 47 Richelieu
—Nazarino (Fiorentina) r 25 Bellwood rd
—Raymond E seat coverer 568 Main r (3) 52 Wilcox
—Samuel J (Celia T) with Hollywood Cafe 238 Dwight st ext h at Wilbraham
—Vincent P (Loretta E) metalwkr Spfd Bronze & Aluminum Co h (3) 52 Wilcox
Spagnolo Betty J Mrs priv sec 115 Dwight r 12 Niagara
—James V constrwkr r 62 Fremont
—James V Jr (Betty J) process eng HSDiv h 12 Niagara
—James V Inc James V Spagnolo pres carp 62 Fremont
—Peter (Carmela) tchr 62 Fremont
—Rita M tchr music 507 Belmont av r 3338 Main
—Sam (Mary) foreman Chicopee h 195 Leyfred ter
—Sophie H Mrs h 3338 Main
—Vincent J (Ann A) barber 704 Sumner av h at Agawam
—Viola B h 298 Dwight st ext
Spagnuolo Marie C priv sec (418) 31 Elm h at Feeding Hills
Spaid Charles J (Mabel S) physician 8 Bellevue av h do
Spaight Rose A wid Harry A h 4 Salem
—see Speight
Spain John D (Patricia A) condr NHRR h (2B) 38 Manor rd
—Patricia A Mrs priv sec 68 Elliott r (2B) 38 Manor rd
Spakanik Joseph A (Adeline W) traffic insp emp state h 755 St James av
—Mary J wid Michael r 56 Everett
Spakowski Bros (Stanley J and Walter J Spakowski) gasoline 1865 Page blvd IO and 1142 Berkshire av IO
—Stanley J (Viola B) (Spakowski Bros) 1865 Page blvd IO and 1142 Berkshire av IO h do
—Walter J (Lorriene L) (Spakowski Bros) 1865 Page blvd IO and 1142 Berkshire av IO h do

SPALDING A G & BROS INC
Edwin L Parker pres Claude E Carr v pres David G Christensen sec-treas Donald H Mudd asst treas Ronald R Taylor controller Elmer E Boettcher asst treas Walter B Wegman asst treas Oliver D Schnaarc asst treas mfrs of athletic and sporting goods Meadow n Ducharme av Chicopee

—Alma E h 56 Dunmoreland
—Florence P Mrs h 9 Grant
—George B clk 16 Mill River la r 9 Grant
—Marvin A stock chaser G&BMfgCo r 9 Grant
—William F (Eleanor C) (Log Cabin Tourist Court) 1543 Boston rd r inq do
—see Spaulding
Spallacci Ernest (Theresa) mach opr WSpfd h 36 Calvin
—Ernest Jr mach opr AmBCorp r 36 Calvin

Spallino Charles V (Barbara E) sec Cray1Burke Co Inc 376 Birnie h at Longmeadow
Spalt John (Florence I) bailer 320 Parker IO h 64 Thompson
Spaman Gerald A (Marilyn J) emp 55 Pomona h 17 Long View
Span William F (Irene) rem to California
Spangler Carol Mrs waitress 1655 Main r 581 Liberty
—Chester M (Laura N) sls eng SGLCo h 76 Fenway dr
—Franklin (Carol) in USAirForce h 581 Liberty
Spanish Villa Restaurant & Cafe Mrs Gertrude Dorsey pres George B Dorsey treas 1855 Main
Spann Fred (Mary) h 46½ Mason
Spano Giulio (Rosemary F) weaver Alamac Knitting Mills Inc h 855 Boston rd
—Robert D (Dorothy A) mgr 382 Dwight h 837 St James av
—Sarah wid Joseph S h 187 William
Spanos Andrew J (Carol A) policeman SPD h 199 Slater av
—Angelo emp MCCo r 72 Linden
—James (Androniki) h 72 Linden
—Katherine clk 55 State r 72 Linden
Sparaco Judith student r 101 Wilbraham rd
Sparks Alfred J (Frances R) administrative asst Chicopee h 29 Layzon Brothers rd IO
—Mabel G wid Alfred F clk ASCo h 77 Girard av
—Marjory C Mrs socialwkr SHosp r 215 Bristol
—Mary emp Alamac Knitting Mills Inc r 87 Marion
—Neal F (Gladys F) in USAirForce h 36 Elmore av
—Raymond E (Marjory C) prof Spfd College h 215 Bristol
—William O (Ruth U) mech WSpfd h 74 Mansfield
—William R draftsman Holyoke r 77 Girard av
—William W (Theresa R) plumber WSpfd h 167 Bridle Path rd
Sparopoulos Alexander h 22 E Hooker
Sparrow Clara B wid Charles A clk 86 Court h (1) 37 White
—Donald C (Blythe M) trk driver 506 Cottage h 90 Rochford cir
—Eugene (Donna) executive sec Urban League of Spfd 33 Oak and dir Dunbar Community House do h at Plainville Conn
—Marguerite B wid Earl M h (6) 224 Pearl

SPARROW PHOTOGRAPHY
Ray Sparrow prop Walter A Sibley asst mgr commercial photography suite 314-320 Young Bdg 1653 Main tel RE 6-8445 res tel RE 9-9376

—Ray (Nellie E) (Sparrow Photography) (314) 1653 Main h at Feeding Hills
Sparta Paul J (Dorothy L) in USAirForce h 22 Johnson
Spartan Saw Works Inc Donald S McQuillan pres-treas Frederick C Emerson v pres-sls mgr Lilla E McQuillan asst treas-clk of corp 152 Fisk av
Spathelf Fred W h 94 Benton
—Grace clk SGLCo r 94 Benton
Spatz Henry M (Florence L) investigator state h 20 Old Farm rd
Spaulding A Ward pres Schlatter's Inc 1386 Main h at Suffield Conn
—Ann clk Hartford Conn r 87 Lancashire rd
—Arlington T (Faye) in USArmy r 1448 State
—Barbara J tchr 120 Ashland av r 95 Dickinson
—Barbara K Mrs slswoman 1477 Main h at E Springfield
—Calvin K treas A J W Tile Co Inc 156 Catharine h 18 Mystic
—Charles B (Barbara H) electronics eng Chicopee h 111 Oakland
—Charles B (Barbara H) development eng Chicopee h 20 Valley rd
—Donald L (Leonora R) in USAirForce h (C) 615 Bay
—Donald W (Phyliss) clk NYCRR h 15 Acme pl
—Earl S (Teresa A) treas Schlatter's Inc 1386 Main and asst treas Aitken Inc (10) 18 Vernon h at Agawam
—Elizabeth A tchr Chicopee r 95 Dickinson
—Emily E h 298 Dwight st ext
—Evelyn B floor supt ASCo r 73 Ventura
—Georgina M Mrs clk 477 Sumner av h 274 Forest Park av
—Harold E chef 140 Chestnut r 1797 Main
—Hazel A Mrs h 3303 Main
—Irvie E (Evelyn S) insp Titeflex Inc h 73 Ventura
—James E asst supv (209) 145 State h at Northfield
—John D (Mary E) executive v pres Titeflex Inc Hendee h 95 Dickinson
—Kenneth R asst sec Springfield Fire & Marine Ins Co 1250 State r 120 Washington rd
—Lawrence O (Marjorie P) supv USA h at Longmeadow
—Lovell S (Mary K) h 1448 State

78 HILLMAN STREET
NEW ENGLAND BLUE PRINT PAPER CO.
EVERYTHING FOR DRAFTING, SURVEYING AND PRINT MAKING
RE 6-8371

TELS. RE 3-9183 RE 6-8347
CABRINI MOVING SERVICE, INC.
LOCAL AND LONG DISTANCE MOVERS
531 WORTHINGTON STREET SPRINGFIELD, MASS.
TELS. RE 6-8348 RE 2-8900

GENERAL INSURANCE
MacDONALD & JOHNSON, Inc.
(607-608-609-610) 1387 MAIN STREET
TELEPHONE RE 6-5461

Contractors - Masons
Carpenters - Builders
SAPELLI CONSTRUCTION CO., INC.
530 ST. JAMES AVENUE
Phones RE 9-9639
RE 2-1057

SPAULDING
—Marcia R student r 95 Dickinson
—Margaret E maid SHosp r do
—Mary E married Raymond Murphy rem to New Mexico
—Pearlie R (Rose A) clk 64 Napier h 78 Melville
—Ralph G (Louise J) mech 229 Albany h 75 Sycamore
—Richard G (Barbara K) electronics tech USA h 74 Price
—Robert F (Dorothy J) foreman AmBCorp h 63 Notre Dame
—Russell J winder Westinghouse r 49 Duryea
—Teresa A Mrs treas Aitken Flowers Inc (10) 18 Vernon h at Agawam

Spaulding Walter L
pres Highland Co-operative Bank 864 State h 55 Burbank rd Longmeadow—See p 67

—Walter R (Margaret E) elec emp 425 St James av h 49 Duryea
—see Spalding
Spear Alfred L (Caroline A) patternmkr CVMfgCo h 212 Centre IO
—Alta W h 58 Fort Pleasant av
—Charlotte A Mrs clk AmBCorp r 220 Savoy av
—Clayton S (Helen F) lwyr (505-506) 1421 Main h 65 Leyfred ter
—Clyde W (Beatrice G) traffic mgr ASCo h 143 Euclid av
—Doris Mrs nurse 100 Phillips av r do
—Dorothy Louise h 59 Fort Pleasant av
—Edward F assembler Westinghouse h 100 Phillips av
—Ernest I (Evelyn C) h rear 207 Bay
—Estelle r 2916 Main
—George H (Jeanne E) foreman PMachCo h 41 Kerry dr
—Gerald E (Katherine D) contr E Longmeadow h 1466 Page blvd
—Harrison G (Charlotte A) h 220 Savoy av
—John E clk MMLInsCo r 100 Phillips av
—Josephine A wid Franklin M h 82 Westford av
—Leo B (Joan M) contr 128 Bellamy rd h do

SPEAR LUMBER CO INC
Verne R Spear treas lumber direct from saw mill to consumer a complete line of building supplies deliveries made to any point West Suffield Conn tel Windsor Locks NOrth 8-7344

—-Newman of Hartford Inc Oscar Spear pres-treas David Newman v pres whol floor covering 52 Belle
—Oscar pres-treas Spear-Newman of Hartford Inc 52 Belle h at Bridgeport Conn
—Raymond N (Irene E) mach VNInc h 587 Worthington
—Richard A bkkpr Spfd Safe Deposit & Trust Co 127 State h at E Longmeadow
—Richard M mill supt 60 Island Pond rd h at Chicopee Falls
—Richard M (Gladys A) cabinetmkr 60 Island Pond rd h 73 Eureka
—Robert (Winifred) bulldozer opr h 1157 Boston rd
—William setupman Chicopee r 43 Franklin
Speare Dorothy A wid Leolyn F h 93 PennAv
—Robert A tabulator SF&MInsCo r 93 PennAv
Spearing Mary L Mrs r 49 Gordon
Spears Charles L (Anneliese K) in USAirForce h 73 Willard av
—Ruby M wid Charles H r 75 Bryant
—William F (Willie E) presser WSpfd h 251 Quincy
—William R (Odelia V) emp 89 Belmont av h 84 Macbeth
Specht A John ins (5th fl) 44 Vernon h at W Springfield
—Aloysius J ins agt (5th fl) 44 Vernan h at W Springfield
Spector Esther K Mrs bkkpr 22 Dale h at W Springfield
Spedding Thomas F (Caroline C) refrigerator repr 847 Armory h do
Spedero Ernest P (Mary A) mach 430 St James av h 45 Fremont
—Marie L typist (704) 1387 Main r 45 Fremont
—Samuel (Concetta A) h 68 William
Speece William H (Lidia L) trainman NHRR h 37 Warriner av

SPEED HEGEMAN & DANDY

KENNETH G SPEED
CHARLES B HEGEMAN
EARL K DANDY JR

INSURANCE (all types)
REAL ESTATE
MORTGAGE LOANS

54 ELM NEXT TO POST OFFICE
WEST SPRINGFIELD TEL RE 7-2604
—See p 1044

Speed-O-Print Duplicating Machines
Guarantee Typewriter Exchange agents 138 State tel RE 7-0995—See inside Back Cover

Speedy Car Wash (Frank J John A and William Tranghese) 152 Main
Speer John L (Marie A) in USAirForce h 121 Robert Dyer cir
—Paulette T Mrs nurse Westover r (3) 323 Central
—Stanley C (Paulette T) counselor 1300 State h (3) 323 Central
Speight Elizabeth A student r 35 Trillium
—John F (Ella E) sls mgr 134 Cass h 35 Trillium
—John F Jr analyst Hartford Conn r 35 Trillium
—Neil J (Barbara M) florist Boston h 98 Beaumont
—Stephen L (Florence) dentist (206-208) 293 Bridge h at E Longmeadow
Speiser Sara wid Max h (1) 760 Sumner av
Spellopoulos Espie D Mrs priv sec 310 State r 30 Belmont av
—George (Epsie D) ins broker (812) 95 State h 30 Belmont av
—Louise clk HSDiv r 279 Nottingham
—Nicholas fruit broker Columbia SC r 279 Nottingham
—Toula wid Peter G h 279 Nottingham
Spelios Anastasia wid George r 69 Roy
—George L student r 69 Roy
—Louis G (Viola L) physician (29) 1214 Main h 69 Roy
Spellacy Bernard F (Wanda A) (Brightwood Taxi) 15 Cumberland h do
—Daniel W clk Westinghouse r 57 Langdon
—Francis J student r 76 Osborne ter
—Helen L wid Daniel W h 57 Langdon
—James B night watchman 49 Chestnut r 2752 Main
—Joseph P (Norma T) eave troughs Agawam h 76 Osborne ter
Spellios Louis T chemist Holyoke r 122 Chestnut
Spellman Alice B Mrs clk NYCRR r (15) 58 Edwards
—Alice E clerical asst TelCo r (15) 58 Edwards
—Annie J for Thomas F h 107 Kimberly av
—Francis T (Marion B) (Plastic Identification Co) (214-216) 17 Hampden h 20 Brookside cir
—Gertrude C (Answer Phone Service) (129) 130 Maple h (3) 105 High
—Howard A (Alice B) mgr (801) 1387 Main h (15) 58 Edwards
—Isabel M Mrs r 179 Dunmoreland
—Robert J slsman r 107 Kimberly av
—Sarah r 44 Copley ter
—William P r 74 Walnut
Spenard Gaston A rubberwkr USRCo h 142 Essex
—John h (8) 212 Carew
—John (Helen E) r 63 Bond
Spence Edith E billing clk 385 Liberty r 50 Cherrelyn
—Gordon D (Charlotte A) tchr WSpfd h 111 Clifton av
—Holman H (Bertha A) foreman 88 Front IO h 129 Westford cir
—Richard N (Edith E) chief clk SRCo h 50 Cherrelyn
—Robert J (Helen A) rem to Worcester
—Robert J (Vera A) h 69 Foster
—William J (Elizabeth A) slsman S Kearney NJ h 242 Middlesex
Spencer Aaron D (Irma L) mfrs agt 682 Sumner av h 65 Wilshire rd
—Alan student r 115 Forest Park av
—Albert A r 1400 State
—Alice M wid George F h 48 Lester
—Annie Mrs laundrywkr WSpfd r 246 College
—Charles E (Effie E) painter emp 500 Columbus av h at Feeding Hills
—Charles H supt 1250 State h at E Longmeadow
—Charles H (Emily M) (Spencer Stamp Co) (506) 29 Worthington h 115 Forest Park av
—Charles H Jr asst sec Mass Mutual Life Ins Co 1295 State r 115 Forest Park av
—Charles L died June 9 1957 age 74
—Colin (Mildred P) mech 134 Cass h at Longmeadow
—David S student r 491 Roosevelt av
—Donald G slsman h 334 Wilbraham rd
—Dorothy emp 50 Broadway r 2882 Main
—Drusilla M clk MMLInsCo r 48 Lester
—Earl A (Helen) in USAirForce h 11 Carlton
—Earle M (Hildred J) firefighter SFD h 24 Denver
—Eli N (Jessie E) h 24 Webber
—Ellen E wid H Frank W r 491 Roosevelt av
—Emily B Mrs tchr 59 Howard r 52 Spruce
—Emmett J (Estelle J) tirewkr USRCo h 221 Oak Grove av
—Etola F wid Herbert F clk MCCo h 91 Norfolk
—Florence C wid Arlan N r 156 Bowdoin
—Francis M office mgr 20 Franklin h at E Longmeadow
—H Raymond died Jan 8 1958 age 74
—Helen A wid H Raymond h 93 Park
—Henry janitor 1507 Main r 42 Berkeley
—Henry L (Maggie) in USAirForce h 87 Quincy
—Hood (Winifred) slsman h 141 White
—J Alton clk 26 Cass r 60 Hobson
—James (Rose H) laborer Chicopee h (A) 38 Edmund Wynne cir

SPENCER
—Jesse E (Frances E) h 18 Brigham
—Laura E Mrs furn rms 334 St James av h do
—Leroy L (Mary) priv chauf Eastern Airlines h 44 Granger
—Lila Mrs r 243 Marvin
—Lizzie A housekpr r 42 Berkeley
—Mabel E Mrs checker 609 State r 52 Avon pl
—Marion Mrs housewkr r 2882 Main
—Marvin (Mildred) mason tender h 61 Seventh
—Mildred Mrs nurse emp (205) 130 Maple r 151 Abbott
—Pauline J wid Charles L h 732 Belmont av
—Robert D (Lorraine) coal handler 73 State h at W Springfield
—Robert S (Mildred M) supv plant acct 210 Alden h 151 Abbott
—Rosemary Mrs priv sec MMLInsCo 55 State h (D) 25 High
—Sarah E r 491 Roosevelt av
—Shoe Store Alex T Zerofski mgr 1571 Main
—Stamp Co (Charles H Spencer) (506) 29 Worthington
—Sydney F (Evelyn B) sls mgr TelCo h 491 Roosevelt av
—T Harold (Emily B) ins 52 Spruce h do
—Wilbur P (Helen) constrwkr h 353 King
—William E (June M) firefighter SFD h 5 Sunset dr
Spengler Florence M Mrs clk MMLInsCo r 80 Jeffrey rd
—Paul (Florence M) prod supv Westinghouse h 80 Jeffrey rd
—Robert P (Catherine F) sls correspondent MCCo h 21 Vadnais
Sperini Alfred A (Judith L) in USAirForce h (3) 35 Summit
—Judith L Mrs typist 365 State r (3) 35 Summit
Sperling Grace E tchr 426 Armory r 153 Woodside ter
—Manuel elec specialties 153 Woodside ter h do
Spero Angelina grocer 155 Ferry h 153 do
Sperr Elizabeth F wid Edward H h (4) 17 Jenks
Sperry Charles r 1400 State
—Charles H (Leah) h 227 Savoy av
—Douglas C E (Gertrude M) mach opr P&WADiv h 279 Walnut
—George W died Feb 12 1958 age 67
Spezeski Blanche wid Peter r 65 Pocantico av
—Joseph (Adele D) millwright Westinghouse h 16 Cameron
—Mary Mrs steno CFalls r 48 Barrison
—Raymond B (Bernice A) insp HSDiv h 65 Pocantico av
—Stephen (Mary) welder Westinghouse h 48 Barrison
—William W (Lillian E) assembler Westinghouse h 60 Keddy
Speziale Victor died Dec 3 1957 age 78
Spiegel Cornelia student r 48 Park Edge av
—Hans (Eleanor D) tchr Spfd College h 65 Peekskill av
—Joseph (Susan R) pres Arrow Elastic Co Inc and (Elastic Braid & Web Co) (3d fl) 48 Hampden h 48 Park Edge av
Spiegles Bernard B (Mary H) foundrywkr CVMfgCo h 233 Worcester IO
—Frederick B spray painter Will r 233 Worcester IO
Spies Earl R (Frances M) h 57 Avon pl
—Frances N Mrs clk USA r 57 Avon pl
—Robert W plasticwkr 25 Willow r 57 Avon pl
Spilding Eleanor Mrs clk 1534 Main r 15 Wilkes
—William F (Eleanor) clk 837 State h 15 Wilkes
Spillane John J (M Irene) h 30 Sargeant
—Thomas r 17 Mattoon
Spindler Alfred V (Carolyn) ins agt (1009) 95 State h 147 Carnavon cir
—Carl (Anne F) mach opr E Longmeadow h 69 Appleton
—Marie J wid Max P seamstress 33 William h 69 Appleton
—Max P died Feb 28 1958 age 58
Spinelli Antonio G (Irene) stock clk VNInc h 46 Putnam cir
—Louise R clk 569 Worthington r 52 Putnam cir
—Mary wid John h 52 Putnam cir
—Michael A (Mary) gardener Agawam h 120 Kensington av
—Peter F (Josephine R) route slsman GBCo h 110 Margerie
—Salvatore (Antoinette) h 199 Walnut
—Stephen (Camilla G) (Associated Upholstery Works) 15 Walnut h 22 Acushnet av
—Valentino emp USA r 199 Walnut
Spingler W Douglas (Grace B) ins agt (5th fl) 44 Vernon r 157 Hartford ter
Spinks Jessie (Maggie) trk driver 145 Armory h 775 Worthington
—Mena M wid Ralph A h 33 High
Spinner Richard G (Alice C) rem to NY
Spinney Albert J (Anne M) insp USA h 82 Sunapee
—B H Co Byron H Spinney pres-treas Sol W Weltman clk Jean I Greenberg and Frank W Loopley asst treasurers elec household equipment and TV 153 Plainfield
—Byron H (Estelle) pres-treas B H Spinney Co 153 Plainfield r 140 Chestnut

RISK INSPECTIONS
CLAIM ADJUSTMENTS
NORTHEAST SERVICE CO.
THIRD NATIONAL BANK BUILDING
"Everything for the insurer"
PHONE RE 3-1271

Spinoglio Carla R lab tech SHosp r 288 Armory
—Enes M wid Charles J h 288 Armory
Spires Susie assembler Chicopee r 18 Berkeley
Spiriti James V (Josephine) bricklayer city h 51 Mansfield
—Joanne wrapper 2283 Main r 45 Mansfield
—Joseph A (Dorothy I) maintman AmBCorp h 45 Mansfield
—Mary E wid Mario E insp DMCo h 49 Mansfield
Spittal Albert L h (19) 109 Magazine
—William L h 70 Vermont
Spitzer Allen student r 29 W Alvord
—Raymond M (Sydelle L) painter h 29 W Alvord
—Sydelle L Mrs slswoman 1474 Main r 29 W Alvord
Spitzler Oscar pres Popular Markets Inc 65 St James blvd h at Hartford Conn
Spivak Maurice S (Annette C) chemical eng USA h 228 Navajo rd
Splaine F Henry rem to Boston
—Maurice r 1400 State
—Nora J wid Thomas E h 41 Linden
—Thomas J Jr mech WSpfd r 41 Linden
—see Spillane
Splane Michael F r 69 Patton
Spoerl Dorothy T wid Howard D tchr AmIntCol h 63 Edgewood
—Howard D died Apr 23 1957 age 54
Spofford Raymond L (Marie) furniture refinisher CFalls and 129 Catharine h do
—see Spafford
Spohn Robert J (Ann M) h 14 Gladstone
Spolzino Ralph G tchr 1015 Wilbraham rd r 98 Weymouth
—Ralph J (Ida L) slsman Easthampton h 98 Weymouth
—Richard L (Faith) rem to E Longmeadow
—Vincent A store mgr 23 Emery h (1) 65 High
Sponagale Hazel Mrs r 82 Fenwick
Sponberg Arline R service order writer 295 Worthington h at Westfield
Spongberg Agnes M died Nov 7 1957 age 60
—Bruce R student r 142 Cambria
—Clarence L (Hildred P) h 15 Old Point
—Gordon K (Beverly A) mach opr VNInc h 14 Chilson
—Hildred P Mrs clk (226) 36 Court r 15 Old Point
—Lillian G h 999 Sumner av
—Winfield A (Regina J) supv switchman TelCo h 142 Cambria
Sponske Joseph J h 33 High
—Martha M trainee Boston r 33 High
Spooner Arthur L r 105 Marengo pk
—Bessie Mrs emp 38 Warner r do
—George G (Bessie A) h (13) 40 High
—Harold C r 32 Holyoke
—Lillian wid Charles r 81 Mulberry
—Major Hall 44 State
—Mary E h 105 Marengo pk
—Ralph S (Gladys S) lwyr (434-435) 31 Elm h at Longmeadow
—Robert S (Barbara S) ins broker 1238 Parker h 108 Kerry dr
Sporn Herman H car distributor B&A h (22) 3 Salem
Sports Cars of Springfield Inc Benjamin Deliso pres-treas Joseph Deliso v pres 567-573-579 Main
—Lounge (Bridge Bar Inc) 64 Bridge
Sportsmen's Centre (H Alvin Stuart) sporting goods 514½-516 Main IO
Sprague Albert (Dorothy) r 2916 Main
—Alton G student r 59 Alvin
—Dorothy Mrs nurse Mercy Hosp r 2916 Main
—Fern W Mrs clk 1763 Main r 986 Berkshire av IO
—Florence A wid Harry L h 53 Florentine Gardens
—Gertrude C wid Charles B h 58 Westford av
—Leslie r 1400 State
—Leslie H (Fern W) h 986 Berkshire av IO
—Milton C landscape gardener 58 Westford av r do
—Stanley A (Marion G) tchr 53 Elliot h 59 Alvin
—Zelma wid Walter r 1640 Plumtree rd
Spratt Harry S (Louise C) sheetmetalwkr S Glastonbury Conn h 21 Woodlawn
—Mary L office clk 1548 Main r 21 Woodlawn
Sprayson Gladys M Mrs clk 1477 Main h at Agawam
Spring Aurelia A wid William A h 61 Everett
—Betty K Mrs steno MMLInsCo r 404 Union
—Edwin B (Denise M) chief opr 73 State h at Agawam
—Henry J (Helen J) acting prin Buckingham Junior High School 35 Eastern av h 226 Sumner av
—John J h 56 Pasadena
—Joseph A died Jan 19 1958 age 71
—Joseph G (Margaret J) prchasing agt MBCo h 68 Castle

SPRING
—Meadow Market (Robert C Raynor) 907-909 Sumner av
—Robert E route slsman 1803 Columbus av h 15 Dorne
—Street Drug Inc Domenick Altieri pres-treas 121 Spring
—William H (Betty K) slsman h 404 Union
—see Fontaine Lafontaine and Fountain
Springer Dorothy A wid John F instr TelCo h (7) 23 Federal
—Florence E wid Leidy A h 1233 Page blvd
—George mach USA h 178 Plainfield
—Ione S wid Horace A r (2) 191 Pine
—John F emp 32 Cypress r (7) 23 Federal
—O F Jr & Co (Oscar F Springer Jr) model toys 339 Bay
—Oscar F Jr (Madeline A) (O F Springer Jr & Co) 339 Bay h do
—Robert G (Shirley) student h rear 263 Alden
—Shirley Mrs lab tech SHosp r rear 263 Alden
—Willard L (Jennie C) meatcutter 203 Liberty h 54 Saratoga
Springfield Academy (8-9-10) 34 Maple

SPRINGFIELD ACCEPTANCE CO
Ralph L Atkins v pres-gen mgr Chester W Brown asst treas personal and automobile loans

(204) 1490 Main tel RE 4-3193

—Advertising Co Arthur E Beggs pres-sec Edward P Cahill v pres-treas Anna Comparato asst treas 84 Broad
—Airport 1212-1256 St James av

SPRINGFIELD ALIGNMENT COMPANY
(William G Harrison and Lawrence S LaMountain) alignment balancing shimmy corrected wheel straightening wheel parts and complete brake service 21 Charter av tel RE 4-7063—See p 206

—Anesthesia Service (211) 130 Maple
—Animal Hospital (Peter F Lingua and Francis J Carniglia) 357 Columbus av
—Apartment Industry Inc Herbert Prentice sec (224) 172 Chestnut
—Armored Car Service Mrs Agnes F Sullivan pres-treas (301) 1387 Main
—Armory Credit Union Olin A Bielski mgr Armory sq
—Armory Post Cafeteria John M Ryan mgr Armory sq

SPRINGFIELD AUCTION CO
Louis Lapidus pres Nathan Lapidus treas Herbert J Lapidus clk of corp dealers in new and used machinery appraisers and liquidators 769 Dwight tels RE 4-8896 RE 4-0731—See p 147
—Audio & Electronics Inc Anthony J Chigos pres William B Rust treas sound communications 664-666 Worthington
—Auto Electric Service (Louis and Alphonse Gamelli) auto parts 50 Carew
—Automobile Dealers Assn Robert W Hutton Jr sec (513) 95 State
—B & C Sales (Simon Barez) toys 2533 Main
—Baggage Transfer (George H Beauregard) 400 Liberty
—Bakeries Inc James R Turner pres Simon May treas 1176 Main

Springfield Bank for Co-operatives
Myron C Peabody pres J Roberts Doe executive v pres S Edward Ronk v pres Charles E Bowman sec Edward E Evans asst v pres-asst sec C Edson Bemis treas 310 State—See p 66
—Beef Co Inc Louis S Lavin pres Frederick O Lavin v pres Joseph S Lavin treas 202 Lyman
—Better Business Bureau Inc William C Webb mgr 1275 Main

SPRINGFIELD BLACK & WHITE TAXI SERVICE
112 State near Main tel RE 7-0222—See p 194

SPRINGFIELD
—Board of Realtors T V Paige pres Clifford D Pond Alfred C Goulet and Mrs Barbara W Westcott v presidents Everett L Trombly treas Bion T Wheeler sec 25 Elm
—Boat Club ft Elm
—Boys Club Inc Paul A Samson executive dir 260 Chestnut

SPRINGFIELD BRONZE AND ALUMINUM COMPANY
Robert J McCullough pres M F Morse treas aluminum bronze and magnesium founders 267 Page blvd c Hendee

SPRINGFIELD BUICK CO

WILLIAM C LYNCH pres-treas

DISTRIBUTORS
BUICK MOTOR CARS

SALES
SERVICE

630 MAIN STREET

TEL RE 2-4126

USED CAR PLAZA
32 BOSTON ROAD

TEL ST 8-7001

—See p 43

—Building and Construction Trades Council George Forgue sec-treas 21 Sanford
—Business Service (Evelyn E Barnett) letter shop (230) 172 Chestnut
—Butter Inc Myron A Widland treas Harold Widland clk dairy products 369 Central
—Cab Co Inc Paul N Kasemeotes treas Hillman c Barnes
—Canvas Products Co Estate of Stephen S Samblin 16 Gray's av
—Cap Co (Samuel M Levin) (3d fl) 330 Dwight
—Casket Co (Adrian J Bennett) 977 St James av
—Cast Products Inc Gunnar C F Carlson pres-treas iron and steel foundry 124 Switzer av
—Celery Co Inc Joseph Santospirito pres-treas 1808 Columbus av

SPRINGFIELD CEMETERY AND CREMATORY

JAMES A GAY treas-gen mgr

CEMETERY
CREMATORY (only one in Springfield)
COLUMBARIUM

171 MAPLE TEL RE 2-0712
—Charga-Plate Associates Credit Bureau Inc rep 276 Bridge
—Chris-Craft Marine Co (Leonard H Preston) boats 470 Main

SPRINGFIELD CITY DIRECTORY
The Price & Lee Co Publishers (504) Young Bdg 1653 Main—See p 173

SPRINGFIELD CITY OF
Adams Playground 380 Wilbraham rd
Administration Bdg see Municipal Bdg 36 Court
Aldermen's Rooms (205) Municipal Bdg
Auditorium 54 Court
Blunt Park Bay and Blunt Park rd
Board of Assessors (28) 36 Court
Board of Election Commissioners (28) 36 Court
Board of Fire Commissioners 86 Court
Board of License Commissioners (311) Municipal Bdg
Board of Police Commissioners (205-206) 80 Court
Board of Public Works (410) Municipal Bdg 36 Court
Building Commissioners (415) Municipal Bdg
Building Department (415) 36 Court
Building Inspectors (416) Municipal Bdg
Bureau of Old Age Assistance 621 Worthington
Bureau of Traffic Engineering 125 Armory

BRADFORD W. LEETE - Complete Insurance Service
ROOM 320, 293 BRIDGE STREET TELEPHONE REPUBLIC 3-0050

390 Bridge Street
RE 6-1531 or RE 2-6039
Toros Omartian & Son, Inc.
CRESCENT CARPET CLEANING CO.
RUGS
ORIENTAL
BROADLOOM
HOOKED

TELEPHONE RE 3-5174
SPRINGFIELD
G-W
GRAHAM-WALLENGREN FUNERAL HOME
619 STATE STREET
SPRINGFIELD

SPRINGFIELD CITY OF
Campanile Municipal Group Bdg 42 Court
City Auditor (130) Municipal Bdg
City Bacteriologist 1414 State
City Clerk (105) Municipal Bdg
City Clerk's Office (105) 36 Court
City Collector (137) Municipal Bdg
City Council (105) 36 Court
City Hall see Municipal Bdg 36 Court
City Hospital 1400 State
City Incinerator Logan opp Olive
City Library 220 State branches Forest Park Branch 380 Belmont av Pine Point Branch 204 Boston rd Liberty Branch 773 Liberty Indian Orchard Branch 44 Oak IO East Springfield Branch 21 Osborne ter Memorial Square Branch 8 Plainfield Winchester Square Branch and bookmobile 765 State
City Planning Board (409-411) 36 Court
City Property Committee (12) Municipal Bdg
City Treasurer (106) 36 Court
City Yard Dept of Streets and Engineering 306 Taylor
Civil Defense Agency (228) 36 Court
Clerk of District Court 208 Broadway
Common Council Room (204) Municipal Bdg
Department of Civil Service (332) Municipal Bdg
Department of Law (233) 36 Court
Department of Public Buildings (12) Municipal Bdg
Department of Public Parks end Maryland (Forest Park)
Department of Public Welfare 621-635 Worthington
Dept of Purchase (226) 36 Court
Dept of Streets & Engineering Div Waste Disposal (326) 36 Court
Dept Streets and Engineering Pumping Station No 5 3 Union
Dept of Streets and Engineering repair shop 2179 Columbus av
Dept of Streets and Engineering Barns 574 Columbus av
Detective Bureau (102-108) 80 Court
District Court of Springfield (civil and criminal sessions) 208 Broadway
Excise Tax Dept Poll Room (35) 36 Court
Fire Department—
  Fire Alarm Headquarters Gabriel O Bedard supt 1535 Roosevelt av
  Fire Dept Headquarters 86 Court
  Drill School 898 Dwight
  Dwight Street Fire Station 898 Dwight
  Engine Co No 3 173 Oakland
  Engine Co No 4 36 Walnut
  Engine Co No 5 97 Oak IO
  Engine Co No 8 Winchester sq
  Engine Co No 9 440 Armory
  Foam Truck No 10 147 Pine
  Hook and Ladder Co No 1 86 Court
  Hook and Ladder Co No 3 173 Oakland
  Hook and Ladder Co No 5 97 Oak IO
  Hook and Ladder Co No 6 25 Mill
  Hook and Ladder Co No 8 Winchester sq
  Hook and Ladder Co No 10 2808 Main
  Hose Co No 1 86 Court
  Hose Co No 2 898 Dwight
  Hose Co No 3 97 Oak IO
  Hose Co No 6 25 Mill
  Hose Co No 7 148 Taylor
  Hose Co No 10 2808 Main
  Hose and Truck No 13 147 Pine
  Hose Co No 14 1045 Sumner av
  Indian Orchard Fire Station 97 Oak IO
  Massreco Street Fire Station 14 Massreco
  North Main Street Fire Station 2808 Main
  Pump Co No 5 97 Oak IO
  Pump Co No 15 833 Page blvd
  Pump Co No 16 14 Massreco
  Pump and Wagon spare 147 Pine
  Pumper No 9 440 Armory
  Repair Shop 898 Dwight
  Sixteen Acres Fire Station 1241 Parker
  Squad B 36 Walnut
  Truck Co No 9 440 Armory
Five Mile Park entrance 950 Boston rd
Franconia Golf Course 714 Dwight rd n city line
Garage Silvio V Tinti foreman 282 Taylor
Gurdon Bill Park 469 Liberty
Hampden Park West n B&M
Health Department 1414 State
Health Department Dispensary 1414 State
Health Dept Hospitals 1414 State
Health Dept Laboratories (5) 68 Court
Heating Plant Harold C Priest chief eng 78 Court
Indian Orchard Sewerage Disposal Plant Raphael F Daley plant eng 582 Monsanto av IO
Inspector of Elevators (415) Municipal Bdg
Inspector of Plumbing & Gas Fittings (415) Municipal Bdg
Inspector of Wiring (415) Municipal Bdg

SPRINGFIELD CITY OF
Judge of District Court of Springfield (civil and criminal sessions) 208 Broadway
Law Dept (233) Municipal Bdg
Mayor's Office (225) 36 Court
Memorial Field 2191 Roosevelt av
Memorial Golf Course 2191 Roosevelt av
Municipal Bdg 36 Court
Municipal Group Buildings 36-54 Court
Park Commissioners end Maryland
Personnel Dept (332) 36 Court
Photographic and Reproduction Dept (416-420) Municipal Bdg
Police Department—
  Headquarters 80 Court
  Chief of Police (202) 80 Court
  Deputy Chief (111) 80 Court
  Captains (104) 80 Court
  Crime Prevention Bureau (105) 80 Court
  Police Women (113) 80 Court
  Traffic Bureau (209-211) 80 Court
  Police Stations 80 Court and 147 Worcester IO
  Police Station No 2 145 Worcester IO
Probation Offices District Court of Springfield Bernard T J Smyth chief probation officer 208 Broadway
Property Plans (426) Municipal Bdg
Public Building Dept 49 Boylston
Public Buildings Administration (12) 36 Court
Purchasing Dept Storehouse 174 Franklin
Pynchon Park West n Hampden Park
Retirement System (220) 36 Court
Ruth Elizabeth Playgrounds Hancock
School Department—
  School Dept 32 Spring
  Central Office 32 Spring
  Supt of Schools 32 Spring
  Department of School Attendance 32 Spring
  School Lunch Department Mary C Campbell dir 53 Elliot
  Classical High School 235 State
  High School of Commerce 415 State
  Technical High School 1300 State and 32 Spring
  Trade High School 1300 State and 32 Spring
  Buckingham Junior High School 11 Eastern av
  Chestnut Street Junior High School 495 Chestnut
  Classical Junior High School 217 State
  Forest Park Junior High School 46 Oakland
  John J Duggan Junior High School 1015 Wilbraham rd
  Myrtle Street School (Junior Highland Elementary) 64 Myrtle IO
  VanSickle Junior High School 1170 Carew
  Acushnet Avenue School 11 Acushnet av
  Alfred M Glickman School 120 Ashland av
  Armory Street School 426 Armory
  Arthur Talmadge School 1395 Allen
  Brightwood School 471 Plainfield
  Carew Street School 75 Carew
  DeBerry William N School 670 Union
  Dorman Hiram L School 20 Lydia n Benham
  Eastern Avenue School 118 Alden
  Elias Brookings School 367 Hancock
  Frederick Harris School 58 Hartford ter
  Glenwood School 50 Moriston ter
  Homer Street School 43 Homer
  Hooker School h 70 Franklin
  Howard Street School 59 Howard
  Indian Orchard Elementary School 95 Milton IO
  Jefferson Avenue School 67 Jefferson av
  Kensington Avenue School 31 Kensington av
  Liberty School 962 Carew
  Lincoln School 732 Chestnut
  Mary O Pottenger School 1435 Carew
  Memorial School 190 Surrey rd
  Parker Millbrook School Parker
  Robert O Morris School 45 Dewey
  Samuel Bowles Grammar School 24 Bowles pk
  School Street School 57 School c High
  Sixteen Acres School 50 Empress ct
  Sumner Avenue School 45 Sumner av
  Tapley School 221 Bay
  Thomas M Balliet School 111 Seymour av
  Warner School 493 Parker
  Washington School 141 Washington
  White Street School 300 White
Sealer of Weights and Measures (9-10) 36 Court
Spfd Municipal Hospital William J McCann supt 1400 State
Streets and Engineering Dept (310) 36 Court
Streets & Engineering Sewer Dept 23 Randall pl
Supt of Streets and Engineering Dept (326) Municipal Bdg
Tabulating Department Donald W Horner (25) 36 Court
Veterans Service Dept William F Whalen commissioner (15) Municipal Bdg
Waste Disposal Division 562-574 Columbus av
Water Commissioners Office (319) 36 Court
Water Dept Martin J Shaughnessy supt 71 Colton
Water Dept (319) Municipal Bdg
Water Dept Service Bdg 71 Colton
West Street Playground West on Conn River Riverside rd

SPRINGFIELD CITY OF
Wight Emerson Playground entrances 87 Marble and ft Rutledge av
Workmen's Compensation (332) Municipal Bdg
Springfield Cleaning & Dyeing Co Inc Charles G Chaderjian pres Myron J Chaderjian treas 291 Mill

SPRINGFIELD COAL CO
Harold H Rubin pres-treas-gen mgr anthracite and bituminous coal Connecticut Coke Esso fuel and range oils office and plant 60 Hannon tel RE 4-6441—See bottom edge
—Cold Storage Co Inc Alfred Leeds pres-treas Raymond N Tuller v pres Dudley Wallace clk Raymond N Tuller Jr asst treas 52 Hillman
Springfield College—
  Spfd College 263 Alden
  Springfield College Wesley F Rennie pres William H Tassie asst comptroller and asst treas 263 Alden
  Administration Bdg 263 Alden
  Abby Hall 309 Alden
  Alumni Hall 263 Alden
  Berry Elmer Athletic Field 265 Wilbraham av
  Camp off 701 Wilbraham rd
  Camp Office off 701 Wilbraham rd
  Gymnasium 243 Alden
  Gymnasium Bdg 243 Alden
  Library 263 Alden
  Memorial Field House 326-332 Alden
  Placement Office 318 Alden
  Pratt Field 312 Alden
  Senior Hall 258 Middlesex
  Student Council 263 Alden
  Student Union Bdg 250 Alden
  Weiser Infirmary 269 Wilbraham av
  West Hall 309 Alden
  Women's Dormitory 309 Alden
  Woods Hall 263 Alden
—Conservatory of Music Inc Mrs Marion A Jensen dir 54 Byers
—Co-operative Auction Market Assn Inc John B Randall Jr mgr 64 Napier
—Co-operative Auction Market Assn Inc John B Randall Jr mgr 64 Napier

SPRINGFIELD CO-OPERATIVE BANK
James L Patterson pres-treas Walter E Guenther and Horace A Noble vice presidents Eva I Anderson and David P Radebaugh asst treasurers 81 State tel RE 3-4141—See p 68
—Co-operative Bank Bdg 81-83 State
—Cycle Co (Frank J Morini) bicycles 389 Belmont av

Springfield Daily News
(evening) Republican Publishing Co publishers business office 32 Cypress display and classified adv 16 Fort downtown office 12 Harrison av—See p 160
—Day Nursery Corp Mrs Alice H Merriam executive dir 103 William
—Diocesan Catholic Bureau Rt Rev George J Hurley dir 73 Chestnut
—Diocese of the Roman Catholic Church 68 Elliot
—Distributing Co (Mrs Rae G and Jackonon Paperno) clothing whol 32 Hampden
—Donut Kettle Inc Simon May pres James R Turner treas 123 State
—Draw Down Towel Service Irving Barnes mgr 249 Bay

SPRINGFIELD ELECTRICAL CO INC
Edward M Sullivan pres James M Gillooly treas in business since 1921 electrical contractors and engineers residential commercial industrial 784 Bay tel RE 4-1915
—Entertainment Bureau (Lawrence D Brady) 193 Worthington
—Farms (Rocco F Pirozzi) grocers 1178 Boston rd
—Federal Savings Bdg 133-135 State

SPRINGFIELD FEDERAL SAVINGS AND LOAN ASSOCIATION
Albert C Meyer pres A Roy Reid and John D Phillips vice presidents Malcolm R Hanson sec-treas 133 State tel RE 7-4774—See p 186

SPRINGFIELD FINANCE COMPANY INC
CHESTER W BROWN asst treas
RALPH ATKINS v pres-gen mgr
AUTOMOBILE FINANCING
GENERAL LOANS

(204) 1490 MAIN
TEL RE 4-3193

Phone
DEVENS REALTY CO.
31 ELM STREET TEL. RE 9-1513
FOR A HOME OR MORTGAGE LOAN
Member MLS

94 STATE ST.
(Court Sq. Bldg.)

REALTY SALES & SERVICE CO.
HAROLD D. KAPLAN **ABRAHAM GRUNDT**
SALES — LEASING — MANAGEMENT — INSURANCE

TEL. RE 3-0509

SPRINGFIELD FIRE AND MARINE INSURANCE CO
S Dwight Parker pres Herbert P Almgren v pres-sec Wilfred G Howland v pres-gen counsel-asst sec insurance companies 1250 State

Springfield Fire and Marine Insurance Co
Kinney Palmer Goodell & Keeney general agents (604) 1387 Main tel RE 6-2796—See p 124

Springfield Fire and Marine Insurance Company
Field Eddy & Bulkley local agents (3d fl) 1200 Main tel RE 4-1112—See top lines

—Five Cents Savings Bank Bdg 1319-1323 Main

SPRINGFIELD FIVE CENTS SAVINGS BANK THE

ELLERY L VOGEL pres
BERNARD H MC MAHON v pres
EARL H PAINE treas
JOHN A SAUNDERS asst treas
MYER FALK asst treas
ALFRED C MC CARTHY asst treas
WILFRED G LUTHGREN asst treas

TEL RE 7-1451
1319 MAIN

BRANCHES
SIXTEEN ACRES TEL ST 2-2728
1899 WILBRAHAM RD
EAST LONGMEADOW
6 SOMERS TEL LA 5-3911
—See insert opp Five Cents Savings Bank Alphabetical Directory

—Food Co (Harry M Cohen) distributors 197-201 Liberty
—Food Mart Leo St Germaine mgr 1176 Main
—Food Mart Parking Peter C Garreffi mgr 23 Bliss
—Foundry Co Clarence W Hale pres C William Hale v pres Mrs Marian H Sanburn sec Willis H Sanburn treas 295 Pasco rd 10
—Franco-American Credit Union Aime H Cote pres Albert L DuBois v pres Isaie N Methe treas-clk 368 Taylor
—Free Press (Springfield Free Press Inc) Michael Zandan editor newspapers 11 Court House pl
—Free Press Inc Michael Zandan treas publishers 11 Court House pl
—Fruit and Produce Co Inc Mrs Anne R Serlin pres-treas Samuel Greenspan clk 101-103 Lyman

SPRINGFIELD FUNERAL HOME
(Edward L Wieczorek) 130 Carew RE 7-1260 —See p 111

SPRINGFIELD GAS LIGHT CO

Officers

ROCKWELL C TENNY chairman of the board
CHARLES H TENNY 2d vice chairman of the board
CHARLES G YOUNG pres
FRED H FAULSTICK v pres
ROBERT M BRIGHAM v pres
V M F TALLMAN v pres
RALPH E TROWER treas
HERBERT P FABER clerk of corp
KENNETH H GOSS auditor

Main Office
35-39 STATE AND 89 BROAD BOSTON MASS
SUPT'S OFFICE
88 BLISS
TEL RE 6-6321

APPLIANCE STORES
50 HILLMAN
17 CENTER CHICOPEE
—See p 114

SPRINGFIELD GIRLS CLUB INC
Bernice G Leslie executive dir 343 Chestnut tel RE 9-4743

—Goodwill Industries Inc Ernest E Lent Jr executive dir used gen mdse offices 139 Lyman stores 1984-1986 Main 109-111 Hancock and 890 State
—Handbag & Novelty Workers Union Local 46 (223) 121 Chestnut
—Hearing Center Mrs Jennie A Shaw distributor hearing aids (210) 1597 Main
—Hearing League Inc Mrs Grace F Gaffney executive dir (209) 1694 Main

SPRINGFIELD HEAT TREATING CORP DIV OF NEW ENGLAND METALLURGICAL CORP
Fred I Whipple mgr commercial steel treating 9 Margaret tel RE 7-3523—See p 116

—Hebrew Day School Aaron Kurn pres Morris Hyte treas 29 Oakland
—Hebrew Institute 555 Chestnut
—Hobby Club Leona E Avery dir 85 Hillman
—Home for Aged Men Mrs Mary D Slater matron 74 Walnut
—Home for Friendless Women and Children 23 Buckingham and 38 Sherman
—Hospital The C Goodwin Carter pres Harry G Webster Jr v pres Homer N Chapin treas John R Simpson Jr asst treas 759 Chestnut
—Hotel Association Inc Ralph Montminy pres Theodore C Jarrett sec office 134 Chestnut

Springfield Housing Authority—
Patrick W Harrigan executive dir 51 Robert Dyer cir
John I Robinson Gardens office 51 Robert Dyer cir
John J Duggan Park Mrs Marguerite Clark mgr office 445 Goodwin 10
Carpe Diem Homes 30 Shaine cir

—Ice & Fuel Co Edward L Bennett pres Ernest L Snow treas-gen mgr 225 Hickory
Industrial Trucks Inc Richard Goulding mgr 116 Nursery
—Infirmary Inc Thomas T Gray pres Donald G Wetherbee v pres Frederick T LaRochelle treas Alice R Quill asst treas Ralph Alton clk 89 Belmont av

SPRINGFIELD INSTITUTION FOR SAVINGS

OFFICERS
RICHARD A BOOTH pres
EDWARD H THOMSON v pres
ALFRED E ROWLEY v pres and treas
HOMER R FELTHAM v pres and mortgage officer
WILLIAM A BLOSSOM public relations officer
C RAYMOND PROTHERO asst treas
THEODORE H HANCHETT asst v pres
THOMAS PRICE asst treas
A EVERETT WINNE vice treas
JOHN MC P COLLINS asst v pres
WILLIAM A JAMES asst v pres
JUNE M HASKINS asst treas
PHILIP A REED asst treas
HAROLD A SMITH asst treas
ROBERT A CROSS asst treas
CHARLES H GRAY asst mortgage officer
LOUIS W DOHERTY clk

MAIN OFFICE
63 ELM AT COURT SQUARE TEL RE 4-6411
BRANCHES
561 SUMNER AV AT THE "X"
844 STATE AT WINCHESTER SQUARE
9 SPRINGFIELD AGAWAM
—See insert opp Institution for Savings Alphabetical Directory and p 64

—Institution for Savings Bdg 63 Elm
—International Salon of Photography George Walter Vincent Smith Art Museum Quadrangle
—Jewelry Co (Nathan Cohen) (206) 1618 Main
—Jewish Home for the Aged 44 Copley ter
—Junior Chamber of Commerce Donald K Hacker pres (422) 115 State
—Junk Co (Harry Greenberg) rear 258-270 Sharon
—Kollege Kampus Trailer Camp No 2 rear 263 Alden
—Liquor Mart Inc Lawrence A Gobeille pres 304 Worthington

SPRINGFIELD
—Lumber Co Inc Henry B Silberstein pres-treas Mrs Gerda Silberstein clk rear 15 Page blvd and 61 do
—Mass Municipal Employees Credit Union Rene J Patingre pres William E Hurley treas A Omer Moulton clk 158 Broadway
—Memorial Co (Mrs Gabrielle M Siano) monuments 18 Berkshire av
—Menu Service (Mrs Jane G Goold) 53 Howes

SPRINGFIELD MERCHANTS INC
Norman Wallace pres Albert E Steiger Jr v pres David F Sullivan treas-gen mgr Joseph R Strain asst treas publishers of The Springfield Shopping News and photoengravers 340 Main tel RE 2-1174

—Metalizing Co George W Williams mgr repair work 501 St James av
—Millwork Co Robert B Cowles pres Herbert F Cowles v pres Leslie B Mason v pres Robert B Cowles Jr treas whol 177 Page blvd
—Museum of Fine Arts Frederick B Robinson dir 49 Chestnut
—Nash Motor Sales Inc Harvey Silverman pres-treas 883-889 Main
—National Bank Bdg 1537 Main
—News Co The Frank M Stella mgr 101 Taylor
—-Northampton Express Co (Mrs Isabel K Conner) 140 Sharon

SPRINGFIELD OFFICE SUPPLY CO
James E Feeley pres-treas stationers office supplies gifts office furniture rubber stamps and printing A B Dick agency for duplicating products sales service and supplies 1615 Main tel RE 4-5691

—Offset & Printing Co Inc Samuel Chester pres Elwin C Warner v pres Basil H Tilley sec Irving Rothchild treas printers (3d fl) 18 Park

SPRINGFIELD OIL & COAL CO
Harold H Rubin pres-treas-gen mgr anthracite and bituminous coal Connecticut Coke Esso fuel and range oils office and plant 60 Hannon tel RE 4-6441—See bottom edge

—Optical Center (Elmer A Francoeur) 6 Maple
—Orchestra Assn Inc Robert Staffanson music dir Benson E Snyder mgr 49 Chestnut
—Paper Stock Corp Maurice Kurn pres Aaron Kern treas-clk rear 120-134 Ferry
—Plumbing Supply Co Elmo B Bennett Jr gen mgr 316-318 Chestnut
—Post Office Employees Credit Union (208) 436 Dwight
—Radio Co Inc Louis A Richmond pres-treas Bartlett J Carpenter v pres Mrs Evelyn E Richmond clk 405 Dwight

SPRINGFIELD REAL ESTATE EXCHANGE INC
Hector Lucier pres Rene G Lucier treas Mrs Florence Quinn clk realtors sales and exchange of residential and business properties appraisal mortgage loans 5 Court House Place tel RE 7-5579 or RE 3-4825

SPRINGFIELD RENDERING CO
Joseph C Stanton mgr tallow bones suet hides skins mfrs Corenco Fertilizers Plainfield n Main at Chicopee line Chicopee tel Spfd RE 4-1174 mail address PO Box 379 Spfd 1 Mass

Springfield Republican
(Sunday) Republican Publishing Co publishers business office 32 Cypress display and classified adv 16 Fort downtown office 12 Harrison av —See p 160

—Revolver Club 435 Wilbraham rd

SPRINGFIELD SAFE DEPOSIT AND TRUST COMPANY

OFFICERS
EDWARD KRONVALL chairman of the board
CHESTER J CHAMBERS vice chairman of the board
ROBERT R EMERSON pres
BANKING DIVISION
HAROLD WHITE v pres
GERALD N HAKES asst v pres and treas
RICHARD R FILLEY asst treas
RUSSELL R MOFFATT asst treas
LINVILLE G HIGGINS auditor

Old Storrowton Tavern
Storrowton Village, West Springfield

OPEN YEAR 'ROUND
OLD FASHIONED FOOD, DRINK and LODGING
DIAL RE 2-4188

SPRINGFIELD SAFE DEPOSIT AND TRUST COMPANY—continued

TRUST DIVISION
EUGENE W SHAW v pres
PAUL M VINING v pres
GORDON C KIBBE trust oficer
MABEL E KRONVALL associate trust officer
STUART F COWLES asst trust officer
EAST LONGMEADOW BRANCH
HAYDEN S BRADLEY mgr
MONSON BRANCH
NORMAND A LA FLAMME mgr
MAIN BANKING ROOMS
127-131 STATE TEL RE 7-4321
—See insert opp name Alphabetical Directory and p 60

—Safe Deposit and Trust Company Drive-In Walk-Up Bank Stockbridge and Willow
—Safety Council Inc Lincoln B Crosby pres Victor J Mari executive v pres Gordon C Kibbe treas (204) 458 Bridge
—Salvage Co (Jacob R Cohn) Rocus
—Sand Blasting & Cleaning Co Inc Bruno Bottaro pres-v pres Mrs Helen A Bottora sec-treas 168 Berkshire av
—Sash and Glass Co Inc Abraham H Buckheim pres Harry Buchheim clk-treas 28-40 Belle
—Saw Co (Joseph A Blais) 3139 Main
—Secreterial Service (Sophie R Tucci) public steno (506) 1387 Main

SPRINGFIELD SHOPPING NEWS
Springfield Merchants Inc publishers photo-engravers 340 Main tel RE 2-1174
—Smoked Fish Co (Abner Antlies) rear 127 Ferry
—Sound (Seth C Houck) intercommunication system 772 Worthington
—-South Main Realty Co E T Malone pres-treas James G Caton clk 296-300 Main
—Spring Corporation The James J Masters pres Richard J Segro treas 837 State
—Stamp and Die Co Inc Felix C Anziano pres-treas 329 Dwight

SPRINGFIELD STEAM CARPET CLEANING CO
(Raymond J Doherty) carpets and rugs cleaned shampooed repaired renovated and stored furniture cleaning 504 St James av tel RE 2-8113—See p 185

SPRINGFIELD STORE FIXTURES CO INC
Nelio P Spadoni pres-treas custom built cabinets of all types store fixtures architectural woodwork counters and Formica tops 47 Colton tel RE 2-8692
—Street Railway Co John H Walsh pres Clifford W Anderson treas Adam Huettner sec-asst to pres offices 2840 Main
—Sugar & Products Co Benjamin H Katz pres-treas whol grocers 245 Chestnut

Springfield Summer Tutoring School
affiliated with Western New England College 114 Chestnut—See opp inside Back Cover
—Symphony Orchestra div Springfield Orchestra Assn Inc 49 Chestnut
—Systems Co Morton B Miner pres Mrs Grace M Henry treas office (315) 1490 Main
—Table Tennis Club assn 1013 Columbus av
—Taxpayers Assn Inc Harrison B Clapp pres Chester J Chambers treas Edward Jones executive dir (214) 458 Bridge
—Telephone Answering Bureau (Mrs Edythe A Brand) 36 Firglade av

SPRINGFIELD TELEVISION BROADCASTING CORP
Roger L Putnam chairman of the board William L Putnam pres-gen mgr George R Townsend v pres Raymond T King clk of corp Roland L Filiault comptroller Howard S Keefe station mgr operators of WWLP channel 22 PO Box 2210 Springfield tel ST 8-0971 studics and transmitter offices on Provin Mountain Agawam—See p 197

—The apts 15-17-19-21 Salem
—Tobacco & Candy Co (Hartman G Ulrick) 1482 State
—Tomato Co Inc Pellegrino Ciampi pres-treas 193-197-199 Chestnut
—Trucks Inc Howard J Nothacker treas Robert W Nothacker asst treas 780 Worthington
—Turn Verein Inc August Feuerstein steward 91 Plainfield
—Typewriter Inc Edward F Rogers pres-sec Mrs Jessie M Rogers v pres-treas 385 Dwight

Springfield Union Publishing Co
publishers of The Springfield Union 32 Cypress—See p 160

Springfield Union The
(morning) Springfield Union Publishing Co publishers business office 32 Cypress display and classified adv 16 Fort down town office 12 Harrison av—See p 160
—Upholstery & Awning Co (Alphonse U Premont) 33-37 Dwight annex 45 do
—Used Car Co (Pat Cordi and Moses Hyder) 608 Liberty
—Ventilating Works Inc John L Sheehan pres Mrs Louise M Sheehan treas Shirley L Sheehan clk sheetmetalwkrs 137 Armory

SPRINGFIELD VEOS TILE CO
(Emery J Mondou) ceramic wall tile Armstrong asphalt and rubber tile 120 Appleton tel RE 6-6391—See p 97

SPRINGFIELD WALLPAPER & PAINT CO
(IMPERIAL PAPER & COLOR CORP)
JAMES J MARONEY mgr
486 BRIDGE
TEL RE 3-4111
—See foot lines

—Wash Tray Works 20 Fisk av
—Waste Co Inc Peter P Rubenstein v pres-gen mgr 109 Mill
—Weavers (Sidney Goldsmith) 200 Worthington

SPRINGFIELD WHEEL SERVICE INC
Lawrence S LaMountain pres William G Harrison treas complete brake service and front end alignment specialists 169 William tel RE 4-0486—See p 46
—Window Cleaning Co Inc Leon J Kenyon Jr pres-treas Charles Davis sec 437 Orange
—Window Shade Mfg Co Inc Joshua R Ratner pres-treas 62 Vernon

SPRINGFIELD WIRE & TINSEL COMPANY
Russell E Phelon pres Victor K Wagner Jr v pres-gen mgr Dorothy F Sheehan treas-clk of corp 70 Leete ST 5-5361
—Wrecking Co Inc Sampson Bennett pres Nathan J Bennett treas 62 Osgood

SPRINGFIELD & SUBURBAN EXPRESS INC
Leo L Breveglieri pres-treas Walter F Batcheller asst treas complete trucking and industrial moving pool car distribution Springfield to Westfield daily service 255 Liberty tel RE 2-8822—See p 205

Springmeyer Charles D r 19 Portland
Sprinthall Richard C (Dianne R) prof AmIntCol h 55 Old Farm rd
Sproat Andrew T (Alice N) h 144 Pasco rd IO
—Marion P office mgr (916) 1387 Main r (1) 895 Worthington
Sproul Robert R (Anne H) plant eng (8th fl) 1200 Main h at Longmeadow
Spruell Joseph Jr (Barbara J) (Joe's Billiard Room) 64 Eastern av and (Spruell's Lunch Room) 74 do h 121 Monroe
—Thomas molder's helper CVMfgCo r 199 Eastern av
Spruell's Lunch Room (Joseph Spruell Jr) 74 Eastern av
Spry Albert H (Velma M) slsman h 42 Wexford
—Velma M Mrs priv sec 293 Bridge r 42 Wexford
—William M student r 42 Wexford
Spryzenski Mary wid Anthony h (6) 220 Carew
Spungin Alfred P sls mgr (319) 1618 Main r 76 Byers
—Sidney instrument eng AmBCorp h (32) 76 Byers
Spurgion Morris M (Marjorie A) emp city h 295 Boston rd
Spurr Thomas H Jr slsman h (5) 84 Byers
Square Deal Garage (Mrs Eleanor Leonard and Lyle Tomlinson) 147 Taylor
—Store (Jack Goldstick) shoes 817 State
Squarre Lucille wid Edward mach opr Chicopee r 187 Hancock
Squazza John J (Alice B) sec-treas Hotel & Restaurant Employees & Bartenders Union No 67 23 Pearl h 41 Hall
Squier Edith A underwriter 365 State r 22 Surery rd
—Sarah A wid Robert L h 22 Surrey rd
Squire Edna M wid William I h 28 Eddywood
—Harriet F clk MMLInsCo r 16 Rupert
—Harry N collector 35 State h at Hampden
—Lois G wid Walter O h 116 Jenness
—Martina M wid Raymond S h 16 Rupert
—Philip S (Barbara C) purchasing agt 2100 Roosevelt av h at Longmeadow
Squires John r 23 Emery
Srite William C (Ella S) civil eng Westover h (21) 40 High
Srodulski Albert (Katherine) emp 524 Main IO h 11 Ludlow av IO
—Bernard S r 11 Ludlow av IO
Sroka Antoinette wid Walter F h 698 Dwight
—Frank M (Mary B) emp Am Brass & Aluminum h 773 Armory
—Helen A clk Spfd Nat Bank r 85 Mazarin IO
—John (Katarzyna) h 85 Mazarin IO
—John W (Helen A) slsman 130 Lyman h at Chicopee
—John P Jr (Irene M) mech StRy h 346 Berkshire av
—Joseph (Helen A) slsman 27 William h at Ludlow
—Karol (Victoria) sawwkr 67 Boylston h 117 Greenwood
—Kazimierz h 545 Main IO
—Martha married Paul M Hagberg rem ot Worcester
—Max J (Stella H) plasticwkr MCCo h (4) 29 Myrtle
—Stanley emp HB&ACo r 53 Grosvenor
—Walter F died Oct 30 1957 age 50
Staats George W (Agnes M) h 14 Springfield
Stabach Casimir J (Josephine J) shipping clk CVMfgCo r 189 Verge
—John J mach opr CVMfgCo r 79 Parker IO
—Stanislawa K wid Jozef L h 79 Parker IO
Stabb Annie Mrs r 309 Chestnut
Stabile Dominick A (Amelia E) fireman NHRR h 66 Greaney
—Frank D in USNavy r 66 Greaney
Stabilo Anthony (Janet B) fireman NHRR h 8 Clifton av
—Francesco A (Maria G) h 46 Chester
—Frank r 46 Chester
Stacey Dorothy nurse's aide Chicopee r 26 Howard
—Edward W trk driver emp city h (368) 2142 Main
—William M died Feb 10 1958 age 77
Stachelek Chester M (Marjorie E) ins agt (204) 1200 Main h 37 Amanda
—Stanley F (Agnes H) pres-treas Trade Composition Inc (527) 29 Worthington h at Chicopee Falls
Stachowicz Anne T student r 72 Page blvd
—Daniel F upholsterer emp 185 Rowland r 72 Page blvd
—Frank assembler Chicopee r 128 Parker IO
—John (Helen) pres-treas Conway Bedding Co Inc 185 Rowland h at Chicopee
—Joseph laborer r 83 Bradford
—Mary H Mrs prin Warner School and prin 10 Elementary School r 152 Carroll
—Michael M (Rose B) slsman 185 Rowland h 72 Page blvd
—Sophie wid John S r 65 Audubon
—Walter F (May H) filer Chicopee h 152 Carroll
Stack Angelina S wid Timothy W h 31 Saratoga
—Harry M (Joan E) clk MMLInsCo h 81 Gardens dr
—Helen M clk TelCo r 577 Liberty
—John r 127 Cass
—John F h 398 Chestnut
—John I (Katherine E) car insp NHRR h 84 Cedar
—John W h 36 Saratoga
—Louis J (Ruth P) tax acct (600) 293 Bridge h at E Longmeadow
—Mary M wid Thomas J r 167 Cass
—Mary R Mrs clk 1502 Main r 34 Thornton
—Mary T clk ASCo 1477 Main h at W Springfield
—Patrick (Johanna) h 577 Liberty
—Raymond M (Mary R) supv A&PCo h 34 Thornton
—Robert A (Julia T) welder Titeflex Inc h 139 Robert Dyer cir
—Theodore R (Stella) sec-treas Building Materials & Construction Teamsters Loval 108 (207) 1303 Main h 54 Gilman
—Thomas X trk driver G&BMfgCo h 167 Cass
Stackhouse Edwin L (Helen M) insp P&WADiv h 35 Stapleton rd
—Hazel A wid Harold L emp lunch dept 35 Eastern av h 213 Savoy av
—Helen M Mrs asst treas-registrar The Gaugh School of Business (2d fl) 182 State r 35 Stapleton rd
Stackpole Henry H Rev h 19 Woodworth av
Stacy Arthur J (Hazel C) cutter USEnvCo h (8) 33 Arch
—Bdg 41-43 Taylor
—Blanche C wid Richard H h 11 Kenwood pk
—Carolyn J clk TelCo r (8) 33 Arch
—Chester J r 40 Carew
—Helen R tchr Longmeadow h 51 Fort Pleasant av
—Mabel F wid Walter h 83 Charles
—Mary L wid John B h 40 Carew
—Robert E (Evelyn) (Stacy Service) 1090 Page blvd h at E Longmeadow
—Service (Robert E Stacy) printers 1090 Page blvd
—Supply Co Guy W Donahue Jr pres-treas Louis W Doherty sec mill supplies 41-43 Taylor
Stadler H Marguerite sec and asst to administrator 140 High h at Wilbraham
Stadnicki Edward W (Jane A) setupman MDFCo h 244 Edendale
—Stephen J (Eunice M) mach PM&GCo h 12 Kendall
Staffanson Robert (Anne) musical dir and condr Spfd Symphony Orchestra Assn Inc 49 Chestnut h 111 School
Staffelli Frank J (Maxine) policeman SPD h 113 Penrose
Staffier Joseph A (Lillian M) h 44 Penrose
Stafford James r 50 Broadway
—Lester W (Edna F) foreman 73 State h at W Springfield
—Nancy clk 365 State r 26 Howard
—Robert H (Patricia F) slsman h 172 Belmont av
—Robert H Rev asst rector St Michael's Roman Catholic Cathedral r 260 State
Stafilarakis Charalumbus r 34 Armory
—James (Eva) h 34 Armory
—John student r 34 Armory

Springfield

INSTITUTION FOR SAVINGS

A Mutual Savings Bank

Established 1827

"MY BANK" TO 125,000 PEOPLE

Now Offering FOUR Convenient Offices To Serve You

MAIN OFFICE

63 Elm Street at Court Square
Opposite the Municipal Auditorium
Parking Facilities for Customers

Monday, Tuesday, Wednesday and Friday, 9 a.m to 3 p.m.; Thursday, 11:30 a.m. to 8 p.m.

WINCHESTER SQUARE OFFICE

844 State Street
In the Winchester Square
Shopping Center

Monday through Thursday, 9 A. M. to 3 P. M.
Friday, 11:30 A. M. to 8 P. M.

FOREST PARK OFFICE

561 Sumner Avenue, East of the "X"
Ample Parking Facilities
Convenient Drive-In Window

Monday through Thursday, 9 A. M. to 3 P. M.
Friday, 11:30 A. M. to 8 P. M.

AGAWAM OFFICE

9 Springfield Street, Agawam
In the Agawam Bridge Shopping Center

Monday through Thursday, 9 A. M. to 3 P. M.
Friday, 11:30 A. M. to 8 P. M.

COMPLETE SAVINGS BANK FACILITIES

The Springfield Institution for Savings is a mutual savings bank operated exclusively for the benefit of its depositors. It has no stockholders. After expenses are paid and adequate reserves established to protect deposits, the earnings are distributed to depositors in the form of dividends.

January 1, 1958, dividend paid at annual rate of 3¼%.

The Oldest and Largest Thrift Institution in Western Massachusetts

SAVINGS

Regular Savings Accounts keep your money safe — earning dividends — and ready for use. Deposits start earning dividends from the first business day of each month.

Special Incentive Savings Accounts feature 11 different savings goals.

Payroll Savings Accounts offer employees of any cooperating firm a voluntary, systematic savings plan by payroll deduction.

School Savings Accounts, for which this bank provides facilities, are a vital part of the thrift education program in most Springfield and Longmeadow schools.

Christmas, Vacation, and Special Purpose Clubs provide a systematic way to save with a handy coupon book to remind you. No charge for opening clubs.

LOANS

Home Loans. If you are interested in buying, building or refinancing a home, the bank offers prompt, friendly service and competent advice from men widely experienced in all sorts of home-owning problems. See us first for Savings Bank Mortgage Loans, G.I. Mortgage Loans, and F.H.A. Mortgage Loans.

Other Loans. Financial problems require personal analysis for each individual. If you need money to fix up your home, buy an auto, or meet some unexpected emergency — come in and talk over your plans with one of our experienced staff. Our service includes Personal and Auto Loans, Home Repair Loans and Collateral Loans.

OTHER SERVICES

Banking by Mail makes banking as convenient as your nearest mail box. Just send in your name, address and first deposit. We'll open your account and send you a signature card, a bank book, and a supply of **MAILTELLER** envelopes.

"Savings Bill" is a monthly reminder service to help you save regularly. We send you a monthly "bill" for the amount you want to save, and a convenient postage-paid envelope.

Savings Bank Life Insurance provides low premium rates, high cash values and high loan values in life insurance for every member of the family — one month to 70 years. Rates and details on request.

U. S. Savings Bonds may be bought or redeemed here. When cashing bonds on or before maturity, bring positive identification. We are also glad to give you advice and information on all Savings Bond problems.

Register Checks give you a safe, convenient way to pay bills or make purchases by mail . . . and a permanent record of each payment. The cost is only 15 cents for checks up to $300.

Travelers' Checks protect your funds from fire, loss or theft and can be cashed in any part of the world. Cost is $1.00 per $100.

Springfield

INSTITUTION FOR SAVINGS

A Mutual Savings Bank

MAIN OFFICE

561 Sumner Avenue
at the "X"

63 ELM STREET
AT COURT SQUARE

844 State Street
at Winchester Square

SPRINGFIELD, MASSACHUSETTS
9 SPRINGFIELD STREET, AGAWAM
AT THE AGAWAM BRIDGE SHOPPING CENTER

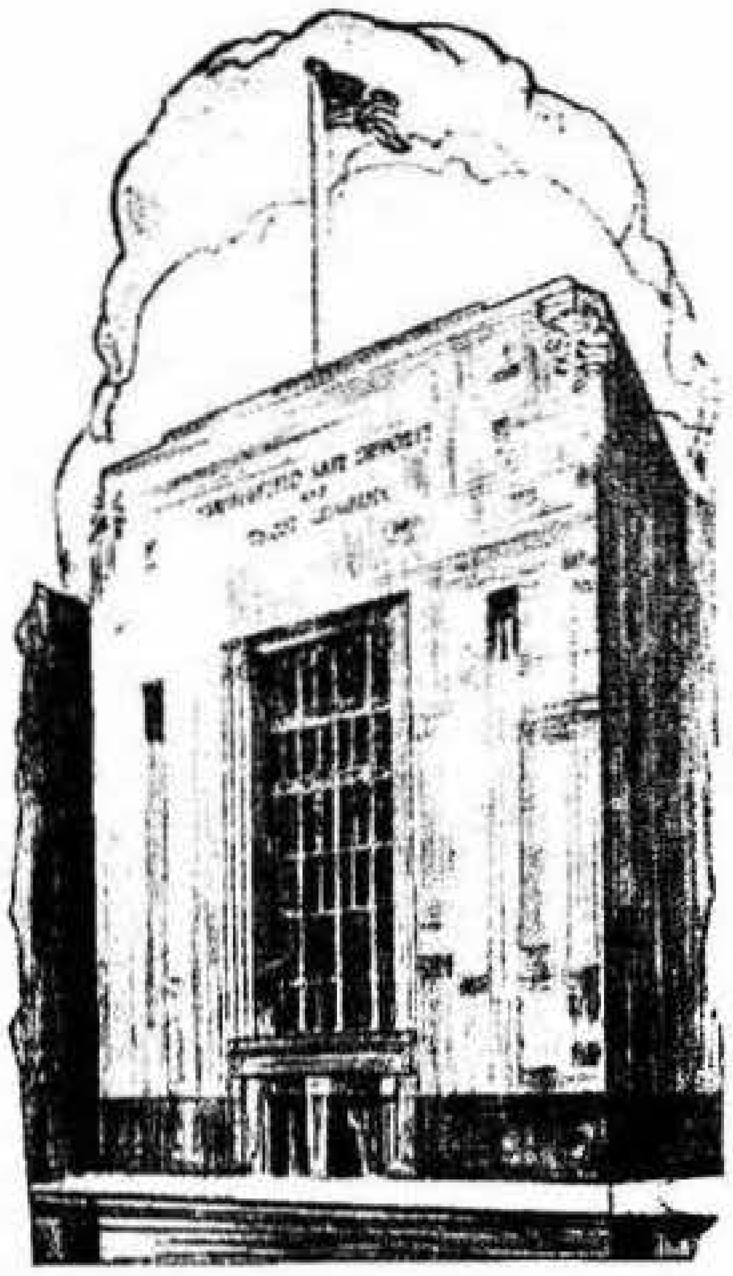

Officers

EDWARD KRONVALL, *Chairman of the Board*
CHESTER J. CHAMBERS, *Vice-Chairman*
ROBERT R. EMERSON, *President*

BANKING DIVISION

HAROLD WHITE, *Vice-President*
GERALD N. HAKES, *Asst. Vice-Pres. and Treasurer*
RICHARD R. FILLEY, *Assistant Treasurer*
RUSSELL R. MOFFATT, *Asst. Treasurer*
LINVILLE G. HIGGINS, *Auditor*

TRUST DIVISION

EUGENE W. SHAW, *Vice-President*
PAUL M. VINING, *Vice-President*
GORDON C. KIBBE, *Trust Officer*
MABEL E. KRONVALL, *Associate Trust Officer*
STUART F. COWLES, *Assistant Trust Officer*

Directors

CURTIS L. BLAKE	President Friendly Ice Cream Corp.
ASHLEY CARROLL	Treasurer Stacy Machine Works, Inc.
CHESTER J. CHAMBERS	Vice-Chairman of the Board
BREWER CORCORAN	Springfield, Mass.
LOUIS W. DOHERTY	Lawyer
ROBERT R. EMERSON	President
JOSEPH S. FAIRCHILD	Senior Vice President, United States Envelope Co.
EMERSON G. GAYLORD	Honorary Board Chairman, Chapman Valve Mfg. Company
CARL R. HELLSTROM	President, Smith & Wesson, Inc.
FRED A. HOLBROOK	President and Treasurer, Holbrook Lumber Co.
CLIFTON R. JOHNSON	President and Treasurer, Johnson Asbestos Company
WILLIAM B. KIRKHAM	President, The City Library Association
EDWARD KRONVALL	Chairman of the Board
EDWIN T. MALONE	President, Malone Knitting Company
JOHN H. MITCHELL	Lawyer
ROBERT C. MUNROE	Board Chairman, G. & C. Merriam Co.
LEONARD J. PRESSON	Vice President, Western Massachusetts Electric Co.
CLARK L. RICHARDS	General Agent, The Equitable Life Assurance Society of the United States
WILLIAM W. SAMPLE	President and Treasurer, Sample-Durick Company, Inc.
GEORGE W. STREETER	Treasurer, Dickinson-Streeter Co.
PAUL D. WEATHERS	Treasurer, Amherst College
WILBUR F. YOUNG	2d Vice-President, W. F. Young, Inc.

* * *

EAST LONGMEADOW BRANCH—HAYDEN S. BRADLEY, *Manager*

* * *

MONSON BRANCH—NORMAND A. LaFLAMME, *Manager*

ADVISORY COMMITTEE

J. E. Avella, Chairman
B. P. Anderson, Vice-Chairman
S. L. Young
Normand A. LaFlamme

* * *

Convenient Drive-In Walk-Up Bank at Stockbridge and Willow Streets

Springfield Safe Deposit and Trust Company

127 STATE ST. **SPRINGFIELD, MASSACHUSETTS**

MEMBER FEDERAL DEPOSIT INSURANCE CORPORATION
MEMBER OF FEDERAL RESERVE SYSTEM

Springfield Safe Deposit and Trust Company

SPRINGFIELD, MASSACHUSETTS

Statement of Condition January 1, 1958

RESOURCES

Cash and Reserve Balances	$11,632,593.96
U. S. Government Obligations (Par Value $11,215,000.00)	11,214,342.25
Loans and Discounts	17,030,290.61
Federal Reserve Bank Stock	106,500.00
Banking Houses	500,000.00
Other Assets	55,146.50
Customers' Liability on L/C	104,577.17
	$40,643,450.49

LIABILITIES

Deposits		
Commercial	$33,880,359.11	
Savings	2,243,969.60	
Total Deposits		$36,124,328.71
Other Liabilities		5,194.97
Letters of Credit		104,577.17
Dividend payable January 2, 1958		30,000.00
Capital Stock	Paid in $500,000 Earned $500,000	1,000,000.00
Surplus		2,500,000.00
Undivided Profits		355,634.85
Guaranty Fund		49,028.04
Reserves		474,686.75
		$40,643,450.49

As required by law, United States Government Obligations are pledged to secure deposits amounting to $757,949.58.

TRUST DEPARTMENT

RESOURCES

Real Estate Loans	$ 426,955.02
Bonds	9,599,744.36
Stocks	29,833,348.90
Real Estate	161,342.00
Miscellaneous	417,969.52
Deposits in	
Savings Banks	1,183,557.65
National Banks & Trust Companies	1,377,274.53
	$43,000,191.98

LIABILITIES

On Trust Accounts	$41,146,884.43
Income	575,348.23
As Executor, Administrator, etc.	1,277,959.32
	$43,000,191.98
In addition to the above	
On Agency Accounts	$65,968,259.15

Commercial Department **Savings Department** **Trust Department**
Safe Deposit Vaults **ThriftiCheck Accounts**
Branches in East Longmeadow and Monson, Massachusetts
Convenient Drive-in/Walk-up Bank at Stockbridge & Willow Streets

Springfield Safe Deposit and Trust Company

SPRINGFIELD 2, MASSACHUSETTS

MEMBER OF FEDERAL RESERVE SYSTEM

MEMBER OF FEDERAL DEPOSIT INSURANCE CORPORATION

HAMPDEN SAVINGS BANK
INC. 1852 **19 HARRISON AVENUE**
Individual Accounts $1.00 to $7,500
Joint Accounts $1.00 to $15,000
Interest begins first of each month payable last business day of Apr. and Oct.

Stage Helen M Mrs draftsman AmBCorp r 28 Midway IO
—Russell C (Helen M) h 28 Midway IO
Stagnaro Allyn J mach E Hartford Conn r 45 Montclair
—Andrew J watchman AmIntCol h 8 Pershing ter
—Anne M Mrs clk Credit Bureau Inc 276 Bridge h 30 Maebeth
—Bessie V r 8 Pershing ter
—Charles D emp ASCo r 30 Maebeth
—Charles H (Josephine) elec emp 67 Fallston h 902 Belmont av
—Charles N (Anne M) maintman VNInc h 30 Maebeth
—Edward D (Bertha R) trk driver city h 40 Howard
—Eugene J r 52 High
—Francis W (Jacqueline L) lieut SFD h 106 Quaker rd
—Fred T (Helen M) trk driver WSpfd h 29 Felicia
—Gertrude F clk 700 State r 8 Pershing ter
—Jacqueline L Mrs clk 1900 Wilbraham rd r 106 Quaker rd
—Judith A student r 30 Maebeth
—Lena R clk 25 Willow r 8 Pershing ter
—Viola B clk 266 Bridge r 8 Pershing ter
Stahaliski Joseph (Lina) r 40 Plainfield
Stahelski Dorothy A clk 85 Chestnut h at Westfield
Stahl Benjamin S h 98 Whittier
—Benjamin S Mrs (Bessie S) died Sept 30 1957 age 73
—Earl S (Shirley M) prod mgr Holyoke h 107 Abbott
—Minnie wid Samuel emp 45 Warwick av h (1) 4 Federal ct
Stahlberg Paul (Margaret) technical service 812 Monsanto av IO h at Longmeadow
Stahle Winslow A (Jayne H) mgr 26 Byers h at Agawam
Stahovich John P insp Westinghouse r 23 Mystic
—Michael P (Mary N) assembler Westinghouse h 19 Quebec IO
Stahovish Michael (Martha) h 23 Myrtle
—Nicholas P (Marie K) installer TelCo h 21 Mystic
Stahura Stanley (Victoria M) foreman WSpfd h 23 Noel
Staiger Charlotte clk HSDiv h 84 Northampton av
Stalker Lillian wid Seymour r 1400 State
—Stuart T (Gladys M) millwright AmBCorp h 162 Penrose
Stallone Catherine wid Nicola h 20 Palmer av
—Christine X-ray tech SHosp r 77 Newton rd
—Cosmo (Beverly A) benchwkr HSDiv h 48 Kensington av
—Frank (Yolanda M) h 141 Robert Dyer cir
—Isabelle r 20 Palmer av
—Janet h (64) 786 State
—Jeanette M Mrs housewkr 44 Copley ter r 180 Bloomfield
—Nicola died Mar 26 1958 age 68
—Savino W (Helen F) eng (310) 36 Court h 97 MassAv
Stallworth Henry H (Ada D) h 47 Orleans
—Henry L (Marjorie C) assembler MDFCo h 45 Pemaquid IO
Stalmann Edward C mgr 836 State h at S Hadley
Staltare Carmela wid Giuseppe D h (5) 70 Norwood
—Frank V (Georgia K) insp HSDiv h (2) 76 Norwood
Staltari Domenico C (Theresa F) mach GBInc h 34 Lamont av
Stalumah Roman (Antonina) h 39 Armory
Stamant Irene J ward sec 759 Chestnut h at W Springfield
Stamatacos Nicholas M (Delia C) cook h 166 Alden
Stambery Hazel wid Orin h 384 Armory
Stambovsky Anna slswoman 1440 Main r 42 Medford
—David (Rosalyn A) (Dave's Oil Burner Service) 57 Eckington h do
—George (Ruth) upholsterer Chicopee h 84 Maryland
—Harry r 33 Somerset
—Joseph died May 7 1957 age 85
—Joseph (Mildred L) autobodyman 289 Mill h 26 Kenwood ter
—Lazar (Beatrice A) (Western Mass Commercial News) (306) 1597 Main h 74 Maryland
—Lillian married Theodore Levy rem to Richmond Va
—Louis r 42 Medford
—Louis (Frankie G) letter carrier SPO h 33 Somerset
—Nathan (Anna S) h 42 Medford
—Rose tchr 188 Sumner av r 42 Medford
Stamm Richard K (Katherine E) mach opr E Longmeadow h 89 Kane
Stammer Daniel slsman r 29 Ridgecrest
—Gertrude Mrs h 29 Ridgecrest
Stampek Pauline D Mrs priv sec 275 Maple h 50 Fort Pleasant av
Stample Richard G (Corinne M) trk driver 211 Plainfield h 174 Bowdoin
Stan's Luncheonette (Harold G Stanley) 1168 Main
—Market (Stanley J Tyburski) 98 Elijah
—Men's Shop (Frank A Szabla and Frank A Daniel) 527 Main IO
Standard Accident Insurance Co (claim dept) (812) 95 State

STANDARD ELECTRIC CO
(Harry Heyman) electrical contractors - appliances - supplies - wiring fixtures - fluorescent lighting - television sales and service 37-43 Worthington tel RE 4-1168

STANDARD ELECTRIC TIME CO THE
Frances W Riggs pres George L Riggs Jr and Lawrence P Marshall v presidents Harris W Angier sec-treas-gen mgr electric time systems fire alarm and phone equipment hospital calling systems experimental laboratory panels and stop clocks 89 Logan tel RE 6-7237

STANDARD FIRE INSURANCE CO OF HARTFORD CONN THE
(3d fl) State Bdg 1200 Main—See p 127

—Foil Products Corp Richard J Gaudreau pres-treas E Richard Gaudreau v pres-asst treas O Roland Vigneault v pres 576 St James av
—Home Supply Co (George Handman) house furnishings 36 Bangor
—Industrial Supply Co Inc Julius R Siegel pres George M Siegel treas mill supplies 246 Chestnut
—Jewelry Co (Stanley Hershon) reprs (205) 1537 Main
—Mattress & Sales Co Inc Paul Levenson pres-treas 40 Napier
—Office Supply Co (George Aronson) 34 Taylor
—Paint and Wallpaper Co (Leon and Samuel Milner) 1872 Main
—Paper & Merchandise Co Inc Moses K Mazer pres 42 Waltham av
—Photo Service Inc William R Frye pres Towar M Arnold v pres Louis Antos treas Everett W Graham clk 188 Liberty
—Printing Co (Basil N Kaouris) (207) 1660 Main
—Raincoat Fashion Co (Walter Vogel) 27 Coomes
—Register Co Robert J Beele mgr office supplies (3) 66 Vernon
—Service Bureau Inc The Donald A Methven mgr ins investigators (301) 220 Dwight
—Television Service Ronald F Gerndt and Bertil J Carlson Jr) 881-883 Carew
—Tile Distributors (Harry Marcus) whol tile 921 Belmont av
—Wood Products Inc Mrs Catherine Mercadante pres James Mercadante treas-clk furniture frames 40 Napier
Standen Frank A (Jane E) in USCoastGuard h (6) 160 Walnut
Standing Wilden C (Eleanore M) clk 31 Pearl h 89 Wilmont
Standinger Ingeborg G lab asst MCCo r 26 Howard
Standish Eileen Mrs tchr E Longmeadow r 186 Bolton
—Genevieve A wid Antoni O h 27 Haskin
—Joseph M (Gladys V) insp Chicopee r 10 Cloran
—Paul (Eileen) tchr E Longmeadow h 186 Bolton
—Walter A (Fabiola M) in USAirForce h 30 Carew
Stanek Anna wid Leon h 90 Lyons IO
—Edward G (Pauline M) maintman 73 State h at W Springfield
—Jennie S steno MCCo r 90 Lyons IO
—Joseph M r 105 Mill
—Mitchell S (Genevieve P) toolmkr Chicopee h 36 Notre Dame
—Robert P r 105 Mill
—Roger H trk driver r 105 Mill
—Sophie A wid Frank h rear 135 Main IO
—Stanley S (Josephine) mach opr Alamac Knitting Mills Inc h 88 Lyons IO
—Theodore F (Teckla) trk driver MCCo r rear 135 Main IO
—Theresa married Joseph Golon
Stanfield Margaret P Mrs h 52 Avon
—Raymond A (Maude M) h 1245 Dwight
Stanford John J h 84 Albemarle
—Nelson W embalmer 305 State h do
Stanger Herbert G mach opr Westinghouse h 17 Bayonne
—Mildred G clk Valley Bank & Trust Co 1531 Main h at Hampden
—Olga B bkkpr (B2) 356 Belmont av h (22) 364 do
—Philip A (Mildred G) rest mgr 1528 Main h at Hampden
Stanhope Esther M wid Amos J h 129 Lamont av
—William L (Dorothy A M) route slsman GBCo h 49 Slater av
Staniewicz John A (Katherine M) h 32 Wait
Stanislewski John D (Beverly J) h 34 Morgan
Staniski John (Marian F) ins agt WSpfd h 90 Elijah
Stanislas Claude F trk driver 617 St James av r 59 Bradford
—John A r 59 Bradford
—Lawrence W (Rose A) assembler Westinghouse h 14 Hebron
—Rudolph R (Corrine M) cafeteriawkr USRCo h 59 Bradford

Stanley Albert M (Eva M) trk driver WSpfd h 70 ConnAv
—Alfred G (Emma C) crane opr B&A h 32 Noble
—Ann M married Daniel D Donovan
—Anne M Mrs payroll clk S&WInc r 73 Jean dr
—Anne T Mrs mgr 1168 Main r (3) 268 Walnut
—Arthur (Sophia) asphalt contr 1094 Boston rd h do
—Arthur D (Joan E) route slsman 55 Pomona h 90 Garfield
—Beatrice P nurse Rochester NY r 68 Holly IO
—Bernice C wid John L h 68 Holly IO
—Beverly J floor lady 33 Morris r 27 Bowdoin ter
—Blanche I wid Harold B tchr E Longmeadow h 344 Commonwealth av
—Charles (Ann) h 21 Dorchester
—Diana A installment loan clk Third National Bank & Trust Co 1391 Main h at W Springfield
—Earl D (Lucy J) mech DMCo h (6) 268 Walnut
—Edith M clk 1477 Main h at Thompsonville Conn
—Eunice H junior clk typist Probation Office 208 Broadway r 67 Hall
—Francis G (Roberta A) brakeman NHRR h 26 Roseland
—Francis J (Mary S) mail porter B&A h (4) 42 Kensington av
—Frank W (Marcella M) chemicalwkr 644 Monsanto av IO h 20 Jean dr
—Guy J labwkr AmBCorp r 68 Holly IO
—Harold G (Anne T) (Stan's Luncheonette) 1168 Main h (3) 268 Walnut
—Harry J (Mary L) h 86 Harkness av
—Home Products Inc brushes (1007-1008) 387 Main and (411-412) 95 State
—Joseph (Lillian) slsman h 901 Belmont av
—Joyce nurse 516 Carew r 86 Harkness av
—Lucy J Mrs clk 1459 Main r (6) 268 Walnut
—Mabel clairvoyant 901 Belmont av r do
—Machine & Tool Exchange (Stanley L Cohen) rear 208 Walnut
—Madeline F Mrs tel opr 1400 State r 134 Corcoran blvd
—Mary S Mrs slswoman 1477 Main r (4) 42 Kensington av
—Philip R (Anne M) slsman 276 Worthington and (Winfield of Springfield) 46 Berkshire av h 73 Jean dr
—Robert in USMarines r (4) 42 Kensington av
—Theodore N (Ellen G) h 99 Revere
—Theodore N Jr r 99 Revere
—Thomas (Anna) h 901 Belmont av
—William F (Madeline F) mech WSpfd r 134 Corcoran blvd
Stanley's (Manuel B Joaquin) 528 Main IO
—Bargain Store (Stanley F Musiak) used furniture 119 Main IO
—Music Mart (Stanley Wougick) musical instruments 28 New Dwight
—Service Station (Stanley F Zaranek) 501 Main IO
—Wrecking Co (Stanley J Fijol) auto wreckers 195 Rocus
Stannard Bradford W (Della C) dept mgr MMLInsCo h 501 Boston rd
—M Christine wid Howard h 44 David
—Maude A Mrs rem to Longmeadow
—Richard L in USNavy r 247 Gillette av
—Walter L (Helen C) graphic consultant (521-527) 115 State h 247 Gillette av
Stannis Carolyn J tchr 426 Armory h 392 Union
—Lucy D wid Robert B r 392 Union
Stansel Sadie B Mrs housewkr h 49 Franklin
Stansfield Ernest E (Beatrice M) designer AmBCorp h 349 Newbury
—Gilbert M (Helen A) mech Chicopee h 347 Newbury
—Jane office sec 644 Monsanto av IO h 89 Slater av
Stanton Andrew J Rev (Inez B) pastor Emanuel Congregational Church h 30 Wexford
—Beverly rem to Boston
—Charles L (Mary C) slsman WSpfd h 53 Horace
—Cornelius (Barbara A) emp MMLInsCo r 25 Barnet
—Dorothy C wid Harold nurse 716 Belmont av r do
—Edmund J (Eileen C) stock clk USA h 508 Central
—Joseph C (Frances) mgr SRCo end Plainfield h at Westfield
—Leland J (Marjorie O R) mgr 1050 Columbus av h 26 Noel
—Mary C Mrs typist 1548 Main r 53 Horace
—Paul E (Rita D) h 18 Fairmount
—Ronald H supv 1250 State h at Hazardville Conn
—Sophia E r 151 Maple
—Thomas C (Janet J) floorman A&PCo h 467 Dickinson
—Viola Mrs paymaster 2100 Roosevelt av h at W Springfield
—Walter E (Barbara A) tchr 1300 State h 74 Eleanor rd
—see Staunton
Stanuch Walter J (Shirley) opr 73 State h at Ludlow
Stanwell Harry S h (4) 151 Sherman
—Maude wid John r (4) 92 High
—Winifred clk USEnvCo r (4) 151 Sherman

FRED C. McCLEAN HEATING SUPPLIES, Inc. —P. O. BOX 1668— **47 PARK STREET** **TEL. RE 4-5668**

FIELD, EDDY & BULKLEY
1200 MAIN STREET PHONE RE 4-1112
Springfield Fire and Marine Local Agents

TELEPHONE RE 3-6513
BENJAMIN POWELL SONS, INC.
EAVE TROUGHS - LADDERS - ROOFING
109-115 ALLEN STREET

Staphani Luba G Mrs piano tchr 60 School r 41 Spring
—Nicole N (Luba G) porter Wesson Memorial Hosp r 41 Spring
Staples Albert W r 10 Marengo pk
—Alta M Mrs h 53 Kenyon
—Cleo B died June 19 1957 age 65
—David B grinder Chicopee h 25 Stanhope rd
—Donald (Wilhelmina) h 13 Lee
—Donald R (Evelyn M) foreman DMCo h 199 Abbott
—Floyd D (Marian D) setupman AmBCorp h 53 Kenyon
—Frank A Jr (Jessie G) eng PMachCo h 18 Benton
—Frederick H h 10 Marengo pk
—Frederick H (Jacquelyn W) clk WSpfd r (6) 118 Longhill
—Frederick H Jr (Mildred A) slsman Northampton h (2) 42 Kensington av
—James L (Eunice E) trk driver 80 Hancock h 85 Robert Dyer cir
—Joseph A (Carmella) trk driver 220 Sharon h 328 Allen
—Kenneth M (Dorothy H) insp NHRR h 111 Mayflower rd
—Lizzie F Mrs r 25 Stanhope rd
—Patrick G (Theresa) h 27 John
—Phyllis Mrs h 929 Chestnut
—Robert C (Catherine M) platformman 5 Albany h 131 Cass
—Vincent J (Virginia C) dentist (314) 1570 Main h 261 Fountain
—William E r 261 Fountain
Stapleton Andrew J Jr (Catherine M) steamfitter 419 Main h 136 Dunmoreland
—Richard J (Margaret K) real est (601) 95 State h at Agawam
—Thomas H (Rose) first judge of Probate Court 55 Elm h at Agawam
—William F commissioner Hampden County 37 Elm h at Holyoke
Stapley George E (Ethel M) sls correspondent CBCo h 61 Forest
Star Beauty Salon (Mrs Agres J Cicchetti) (24) 1214 Main
—Candy Co The (John F Fiorilla and Joseph Venditto) 1952 Main
—Cleaners 134 Spring
—Garage (Leo N Perron) 34 Nursery
—Gauge Co Inc Edward S Adamczyk pres Michael Nowak treas tool mfrs 261 Oak Grove av
—Lunch (Mrs Essie Photias and Anthony Funtos) 60 Taylor
—Opticians (John B Showers) (4) 1660 Main
—Press (Sidney L Levine) 1163 Dwight
—Radio & Television (Robert E Monette) 117 Eastern av
—Shoe Shine (Raymond Hapcook) 1808 Main
—Trailer Park (Mrs Mary E Banyea) 1815 Boston rd
—Upholstering Co (William R Robitaille) 546 Boston rd

STAR WELDING CO
(Abraham J Saykin) welders and brazers electric motor repairs new and used washing machines and parts all kinds of machinery bought sold and exchanged 823 Dwight cor Tenth tel RE 7-9876

Starbard Della K wid Albert M emp screening dept 25 Willow h (7) 17 Jenks
—Dorothy M married Edward L Donnellans
—Thomas L r (7) 17 Jenks
Starbird Edric P (Mary A) industrial slsman 15 Page blvd h 61 Breckwood cir
Starbuck A A physician 76 Maple h do
Stark Aaron W (Florence A) (Mr Stark's Beauty Salon) 30 Harrison av h 799 Sumner av
—Anthony C surveyor state r 45 Loring
—Eugene R (Catherine) lithographer MBCo h 27 Emily
—John E (Evelyn M) die sinker Chicopee h 53 Parkside
—Robert F trk driver 250 Albany h (2) 170 Orange
Stark's Mr Beauty Salon (Aaron W Stark) 30 Harrison av
Starke Anna R wid Alfred H clk 1057 State h 72 Middlesex
—Maude Mrs r 23 Sherman
Starks Al J (Commie) h 21 Loring
—Hiawatha (Arwilda) polisher 630 Main h 35 Charter av
Starkweather Olive L rem to W Cummington
Starlite Variety The (Mrs Elmira J Ravosa) conf 216-218 Hancock
Starmalgia Angelo J (Gloria) emp USRCo h 56 Linden
Starosielski Anna wid Michael r 69 Sterling
—Julian (Anastasia) mach opr Westinghouse h 69 Sterling
Starr Barbara F emp A&PCo r (5) 3179 Main
—Electric Co Inc Ralph C Paige pres Andrew F Paige treas electrical contractors 19 Broadway
—George J clk 179 Walnut r 121 Northampton av
—John A (Nellie A) conf 179 Walnut h 121 Northampton av
—Joseph (Bella) (Morgan Auto Parts) 108 Sharon h 97 Knollwood
—Morris H (Phyllis) (Morgan Auto Parts) 108 Sharon h 190 Fountain
—Myron (Annette) mach opr IO Finishing Co h (5) 242 Fort Pleasant av
—Thomas R (Evelyn M) welder emp 91 Union h 191 Rosewell av
Starrenburg Arian (Wilhelmina A) clk 191 Worthington h 85 Jefferson av
Starsiak Chester mach HSDiv r 43 Eagle
—Joan F married Michael Lachee
—Louis D shipping clk Westinghouse r 43 Eagle
—Louis F (Mary C) expediter MCCo h 43 Eagle
Starzak John (Dorothy A) emp city h 26 Hebron
Starzyk Antonia packer H L Handy Co r 35 Clarendon
—Bronislaus M (Valeria A) mach CVMfgCo h 66 Primrose IO
—John S (Salomea A) attendant CVMfgCo h 21 Wrona IO
—Richard T mach CBCo r 35 Clarendon
—Rosalie mach opr Alamac Knitting Mills Inc r 21 Wrona IO
—Sophie V clk 1295 State h at W Warren
—Stanley (Mary) kettle opr MCCo h 40 Murray Hill av
—Stanley W (Mary N) h 35 Clarendon
—Theodore apprentice elec MCCo r 73 Oak IO
—Theodore mech 430 St James av r 35 Clarendon
—Valeria A Mrs IBM supv USA r 66 Primrose IO
Stasiak John S (Sadie S) setupman MDFCo h 4 Sheridan la
Stasiowski Dorothy clk 85 Chestnut h at W Springfield
—Edwin W (Beverly A) mach opr CVMfgCo h 32 Tumbleweed rd
—Joseph S (Clementina S) (Sherbrooke Upholstering Co) (2d fl) 330 Dwight h 62 Thornton
—Julius J (Nellie) slsman 1880 Columbus av h at Chicopee Falls
—Max F (Carmela R) mach opr WSpfd h 33 Pembroke
—Michael (Stella S) in USArmy h 51 Balis
—Roberta L clk 85 Chestnut h at Chicopee Falls
Stassen Stanley (Hilda) mach opr Agawam h 119 10th
Stasuk Paul (Anna M) janitor WMassElecCo h 84 Clyde
Staszko Ferdinand (Statia B) leadman E Hartford Conn h 65 Moore
—Statia B Mrs steno 118 Fisk av r 65 Moore
State Dental Laboratory Inc Victor L LaRochelle pres-treas (321) 1618 Main

STATE LIQUOR MART
(Terminal Package Store Inc) Vincent J Gentile pres-treas choice liquors wine beer and ale 850 State tel ST 8-0401

—Mutual Life Assurance Co of Worcester Mass Fred W Joslin gen agt Doris R Perry cashier (208-209) 1340 Main
—Realty Investment Corp of Springfield Irving O Freedman pres-treas real est 90 State
—St Diner Inc Andon A Meregian pres Kazar M Meregian sec Nishan Meregian treas rest 1219 State
—St Radio & Television Inc Gilbert J Bevan mgr 791 State
—Super Cleaners (Rudolph Salomon) 128 State
Statebliss Garage Inc Frank N Mascaro mgr 16 Bliss
Stathatos Antonias P physician SHosp r do
Stathis Deno (Angelia) mach opr 195 State h 37 Bartlett
—George C (Despina) mach AmBCorp h 39 Ranney
—James (Statia M) trk driver 1104 Bay h 7 Greenwich
—James K (Rita) clk SPO h 304 Page blvd
—Peter tchr 31 Kensington av h at Holyoke
—Shirley A married Robert B Cross
Station View Diner Inc Mrs Elizabeth G Ormsby pres Robert G Ormsby treas 70 Liberty
Statkun Barbara A priv sec Third National Bank & Trust Co 1391 Main h at Agawam
Staub Claire Mrs h 109 Wilcox
Stauffer Henry E (Delema H) h 57 Governor
—System Slenderizing Salon Mrs Mary M Hanna mgr (426) 293 Bridge
Staunton Alice Mrs r 1400 State
—Arthur C (Mable T) foreman MDFCo h (21) 820 State
—Lee R h 3311 Main
Stavarakis Nicholas (Helen) engraver 1618 Main h 322 Chapin ter
Stavropoulos Demetrios S (Eugenia D) insp Titeflex Inc h 635 White
—Gus (Crisso P) clk 95 Liberty r 16 Lexington
—John slsman WSpfd r 635 White
—Nicholas r 17 Beaumont ter
Stavros Peter S (Fifi E) h 60 Leslie
—Stephen D (Beatrix M) metallurgist PMachCo h (2) 464 Dickinson
Stavroulakis Antonio (Theodora) h 482 Chestnut
Stawarz Adolph J emp HC&PCo r 76 Liberty
—Albert G (Katherine) h 60 Ringgold
—Chester G (Patricia M) insp Chicopee h 108 Prouty
—Patricia M Mrs beautician emp 363 Bay r 108 Prouty
Stawas Henry G atdt 705 Liberty r 41 Central
—Stanley (Anna) h 41 Central
Stawiarz Florence M assembler Westinghouse r 20 Enfield IO
Stayer Keith (Lorraine) mach repr Thompsonville Conn h 46 Grand
Stead George E (Lena A) h 310 Orange
—Lena E Mrs slswoman ASCo r 310 Orange
—Manila D wid Joseph C h 140 Oklahoma
—Richard C assembler MDFCo r 140 Oklahoma
Steadham Thomas (Shirley B) student r 18 Quincy
Steadman Betty J r 384 St James av
—Clesent J (Flora M) meatcutter W Springfield h 100 Judson
—Dennis E (Ella D) maint repr Westinghouse h 384 St James av

Steam Generators
(Steam Pak York Shipley) Simons Burner and Petroleum Corp distributors 1001 Worthington tel RE 9-3878—See opp inside Front Cover and p 162A

Stearns Bdg 287-309 Bridge bdg supt's office 293 do
—Bdg Co (Frank L and Abbott S Roberts and Patricia R Cohen) real est (522) 293 Bridge
—Bros Insurance Agency (Mrs Mary Stearns Quimby) (318) 1537 Main
—Charles A h 62 Warner
—Court apts 192-198 Central
—Curtain Shop Inc Oscar H Sternbane pres-treas Alfred W Bettigole clk 1576 Main
—Donald A (Winnifred M) slsman 42 Emery h 216 Middlesex
—Edward rem to Boston
—Frederic D (Joan) in USArmy r 88 Maple
—Herbert S (Mary L) with Stearns Bros Insurance Agency (318) 1537 Main h at Ludlow
—John W (Lois) tabulating supv 365 State h at Longmeadow
—Laurie J tchr 46 Oakland h at Longmeadow
—Maurice J (Susanna R) printer emp 45 Warwick h 57 Webber
—Morey I (Clio M) asst gen auditor MMLInsCo h 1114 Parker
—Nora H wid W Irving h (5) 336 Central
—Perry C Jr (Elizabeth K) maintman 644 Monsanto av IO h 196 Locust
—Ronald A professional baseball player r 216 Middlesex
—Scott M (Mary L) real est (228) 31 Elm h at Longmeadow
—Scott M Jr (Jane B) real est (228) 31 Elm h at Longmeadow
—Square Hotel The (Libby Realty Inc) Mrs Catherine Miller mgr 241 Worthington
—Susanna R Mrs waitress ASCo r 57 Webber
—Winnifred M Mrs nurse 216 Middlesex r do
—see Sterns
Stears Frank C (Lena M) trk driver W Springfield h 139 Cambridge
—John N r 34 Slater av
Steb's Variety (Octave O Stebbins) 265 Pasco rd IO
Stebbins Albert H r 331 Water IO
—Albert P (Claire A) plater Chicopee h 57 Clifton av
—Alice L wid Robert E h 36 Terrence
—Anne M clk TelCo r 20 Crystal av
—Arthur h 34 Donald
—Athanase D (Marie Y) painter 20 Crystal av h do
—Beatrice r 1400 State
—Bernadette D r 34 Donald
—Bernard F (Mary T) roofer emp 433 Armory h 16 Lionel Benoit rd
—Blanche h (3) 543 State
—Claire A Mrs key punch opr SF&MInsCo r 57 Clifton av
—David A (Elizabeth A) in USAirForce h 37 Calhoun
—David T (Irmgard N) sls rep 732 State h 218 Oak Hollow rd

INSURANCE BONDS MORIN INSURANCE AGENCY 1570 Main Street Tel. RE 6-4591

PRESTON AND OLMSTEAD, INC. — Tel. RE 2-5161
GENERAL AGENTS OF THE TRAVELERS
THE WORLD'S LARGEST MULTIPLE-LINE INSURANCE COMPANY

STEBBINS
—Diane B policy writer (3d fl) 1200 Main h at Westfield
—Estella M wid Fred B h 219 Oakland
—Evelyn F clk Valley Bank & Trust Co r 31 Firglade av
—Frederick Adams lwyr (904) 1387 Main h at Longmeadow
—Frederick R setupman USEnvCo r 20 Crystal av
—Gail E Mrs r 43 Morgan
—Gay r 3 Crescent Hill
—Grace C B wid Carl L h 3 Crescent Hill
—Henry W (Mae J) h 57 Hayden av
—Henry J (Pauline G) cabinetmkr emp 25 Portsmouth h 71 Silver
—Henry J Jr (Pauline F) carp h 320 Cooley
—Herve A (Louise V) gage insp USA h 400 Cooley
—James E (Calliope) leather cutter BInc h (2) 35 Longhill
—Joseph H (Carmelia A) roofer h 443 Armory h do
—Leila R wid Emanuel mach opr IO Finishing Co h 241 Main IO
—Leonard S (Evelyn) slsman Hartford Conn h 31 Firglade av
—Louis J r 331 Water IO
—Martha R wid Frederick H h 86 Bowdoin
—Mary wid Frank r 31 Rush
—Milton M (Delvina M) mach opr CVMfgCo h 250 Centre IO
—Octave O (Durilla O) coremkr Westinghouse and (Steb's Variety) 265 Pasco rd IO h 12 Odessa IO
—Olive wid Joseph h 331 Water IO
—Olive D Mrs h (7) 198 Central
—Robert painter r 174 Old Farm rd
—Robert E died Mar 22 1958 age 80
—Robert G (Shirley A) slsman Monson h 73A Longhill
—Shirley A Mrs tchr S Hadley r 73A Longhill
—Theodore W (Marcella A) painter h 433 State
—Virginia M wid Elmer h (5) 306 Dwight st ext
—Wilfred (Mary E) h 76 Norman
Steben Jean B (Edna B) coremkr Bamard Foundry Inc h 32 Montclair
—Joseph A (Lucille G) h 15 Medford
Steblin John (Jane) mech USA h 58 Linden
Stedman Barbara L tchr 141 Washington r 237 Longhill
—Howard S died Feb 9 1958 age 69
—John H (Virginia) v pres Dentists & Surgeons Supply Co 33 Pearl h at E Longmeadow
—Marion M wid Howard S h 237 Longhill
—Morgan D (Kathryn F) (Farm-To-U-Poultry Shop) 511 Belmont and real est do h 78 do
—Robert D (Dorothy S) paper trimmer 78 Hillman h 44 Lorenzo
Steed James H (Marjorie A) mason A Baldarelli Corp r 6 Searle pl
Steele Agnes N Mrs clk MMLInsCo r 54 Harmon av
—Alice M wid Frank H h 10 Brunswick
—Ardella E wid Harry D h 1143 St James av
—Barbara R insp 33 Morris r 64 Calhoun
—Bernard stock clk 1615 Main r 64 Calhoun
—Beverly J Mrs bkkpr 202 Lyman r 156 Shawmut

STEELE BROS
see Gordon E Ainsworth & Associates Civil Engineers (21) 10 Central West Springfield tel RE 6-3875—See p 1036

—Clayton Rev (Betty) pastor Park Congregational Church h 114 Harvard
—David I (Ada R) h (2) 144 White
—Donald T r 90 Buckingham
—Dorothy K Mrs office sec 69 Jefferson av and 732 Chestnut r 254 Fort Pleasant av
—E A & Co (Edgar A Steele) (516) 1537 Main
—Edgar A (E Louise) (E A Steele & Co) (516) 1537 Main h 2393 Wilbraham rd
—Elliot R (Caroline) special agt (722) 95 State h at Agawam
—Elmer J (Marion A) stock clk 245 Chestnut h 269 Carew
—Fred E pres Hampden County Tuberculosis and Public Health Assn 284 State h 90 Buckingham
—George S (Agnes N) firefighter SFD h 54 Harmon av
—Grace A r 286 Sumner av
—Helen E h 220 Middlesex
—Hugh E toolmkr AmBCorp h 39 E Hooker
—James A Jr (Helen S) auto appraiser W Springfield h 1273 Bradley rd
—James C rem to E Longmeadow
—James R (Madolyn A) div training supv 295 Worthington h at E Longmeadow
—Jessie E h (3) 29 Myrtle
—John Jr (Elizabeth K) clk MMLInsCo h 24 Covel

STEELE
—Katherine M office sec 58 Hartford ter r 34 Gillette av
—Margaret M Mrs priv sec (314) 31 Elm r (4) 547 State
—Marion C clk 1295 State h at Chicopee Falls
—Michael H (Ella V) molder CVMfgCo h 48 Huntington
—Mildred F Mrs r 40 Montrose
—Mildred W food service dir 365 State h at Wilbraham
—Milton R (Dorothy K) h 254 Fort Pleasant av
—Philip B (Elizabeth A) (Philip B Steele Agency) (205) 44 Vernon h at Longmeadow
—Philip B Agency (Philip B Steele) gen agts New England Mutual Life Ins Co ins (205) 44 Vernon
—Richard M acct Pittsfield r 258 Fort Pleasant av
—Robert insp HSDiv r rear 12 E Hooker
—Robert J (Dorothy H) trk driver 245 Chestnut h 186 Plainfield
—Rodney C (Ramona D) lwyr 5 Elm h 366 Sumner av
—Roger K eng Windsor Conn r 254 Fort Pleasant av
—Rollin C rem to W Springfield
—Ruth M Mrs clk PMachCo r 68 Vail
—Vera Mrs field sec (412) 145 State h at E Longmeadow
—Walter B (May L) asst custodian 52 Sumner av h 344 White
—William A (Margaret M) monotype opr 53 Hillman h (4) 547 State
—William G (Mary K) supt WMassElecCo h 34 Gillette av
—William N (Ruth M) interior decorator 68 Vail h do
Steeley Donald (Carol) trk driver 42 Emery h 93 Alderman
—Helen B wid Richard E h 9 Grace
Steely Robert F mach opr MDFCo h 19 Palmer av
Steenhoff Roy B (Virginia M) dept mgr MMLInsCo h 110 Mary Coburn rd
Steere Burton L in USArmy r 29 Spring
—Clifton L (Borghild E) firefighter SFD h 29 Spring
—Edward F (Emily E) messenger W Springfield h 21 Audley rd
—Emily E Mrs tchr Hampden r 21 Audley rd
—Frederick A (A Susan) h 108 Princeton
—Ruth M clk SF&MInsCo r 169 Florida

STEER - O - MASTER SAFETY SERVICE INC
Geno S Naples pres-treas Dora Tebaldi clk of corp Steer-O-Master wheel alignment service frame straightening on busses commercial cars and pleasure cars 235 Taylor tel RE 6-2605—See p 47

Steeves Burton carp r 837 Main
—Frank O (Edith M) tallowman SRCo h 189 White
—Walter A (Bessie L) carp h 2451 Wilbraham rd
Stefanik Peter F (Emelia K) (College Annex) 187 Alden h at Chicopee
—Shirley A office sec (1125) 95 State h at Chicopee
—Stanley E (Patricia A) prod clk Westinghouse h 129 Homestead av IO
—Stephen M (Jennie) mach Hartford Conn h 859 Armory
—Steven (Frances M) bartender 1737 Main h (7) 3 Osgood
—Victoria J clk 1295 State h at Chicopee
Stefano John E (Mildred H) tool grinder S&WInc h 144 San Miguel
—Mary E wid John r 7 San Miguel
—Vincent h 32 Brittany rd IO
Stefanov George J (Irma I) treas Hi-Craft Handbag Corp (300) 44 Taylor h 77 Mayfair av
Stefanowich Anthony r 76½ Washburn
—Mary J clk Westover r 26 Hebron
—Patrenolla wid Benjamin h 26 Hebron
—Paul (Leonora) emp 312 Birnie av h 76½ Washburn
—Rena T Mrs mach opr USEnvCo h (1) 20 Jenks
—Walter (June A) trk driver 324 Columbus av h 118 Orchard
Stefanski Walter (Estelle) mgr 3106 Main h at W Springfield
Steffek Georgette P office sec (410) 44 Vernon h at Westfield
Steffey Wallace (Geraldine) in USAirForce r 45 Mattoon

Stefopoulos Annette key punch opr 365 State r 20 Maryland
—Theodore A (Giatana J) (Phoenix Boot Black) 1668 Main h 20 Maryland
Steger Harry (Louise) tailor h (7) 32B Bradford
Stegura Ignace B (Estelle M) physician (1-2-3) 333 Bridge h 216 Springfield
Steifvater Dennis (Carol) rem to Denver Col

STEIGER ALBERT COMPANY
Robert E Doane pres-gen mgr Albert E Steiger Jr v pres Chauncey Steiger treas department store dry goods men's women's infants' and children's accessories and apparel 1477-1479 Main—See p 102

—Albert Company photo studio 286 Bridge
—Albert E Jr (Adele H) v pres Springfield Merchants Inc 340 Main v pres Albert Steiger Co 1477 do and corp clk The Springfield Hospital 759 Chestnut h at Longmeadow
—Bdg 1477-1497 Main
—Chauncey A (Hazel C) treas Albert Steiger Co 1477 Main h at Longmeadow
—Eleanor K Mrs priv sec Titeflex Inc r 53 Woodcrest rd
—John F (Eleanor K) dir of quality control USGovt h 53 Woodcrest rd
—Ralph A II (Jeanne A) asst treas-gen mdse mgr Albert Steiger Co 1477 Main h at Longmeadow
—Robert S (Fern M) blade twister HSDiv h (5) 3 Pickett pl

STEIGER'S HOME APPLIANCE DIVISION
Electrical appliances housewares radios phonographs hotel and restaurant supplies etc 161 Bridge—See p 102

Stein Abraham J (Sadie) clk Frank Stein & Son Inc 25 Bond h at Longmeadow
—Alvin (Rita) chemist MCCo h 12 Manor rd
—Arthur (Jean C) (Arthur's Home Supplies) 9 Stratford ter h do
—Arthur J (Louise S) mgr 101 Plainfield h 158 Harkness av
—Barbara married Charles Katz
—Beverly A student r 9 Stratford ter
—Bessie L wid Harry h 39 Pratt
—Calvert (Lucille H) physician (207) 175 State h at Longmeadow
—David (Mary) h 299 Chestnut
—Eli (Gertrude) treas Frank Stein & Son Inc 25 Bond h at Longmeadow
—Frank (Ida) pres Frank Stein & Son Inc 25 Bond h at Holyoke
—Frank & Son Inc Frank Stein pres Abraham J Stein clk of corp Eli Stein treas store fixtures 25-51 Bond
—George (Sylvia) grocer Holyoke h 100 Leyfred ter
—Harry died Oct 7 1957 age 64
—Harry (Pearl B) h 100 Carver
—Harvey A (Marguerite) h 127 Noel
—James (Emily A) h 31 Reed
—Leo r 97 Somerset
—Max (Ida) refrigeration mgr 25 Bond h at Holyoke
—Morton (Paula G) pharmacist Wilbraham h 4 Jerilis dr
—Norman H asst mgr 124 Island Pond rd h at Holyoke
—Pearl B Mrs office sec 17 Oakland h 100 Carver
—Yolande B clk 1459 Main r 31 Reed
Steinbeck Edna A wid Peter L cafeteriawkr 263 Alden h 38 Princeton
—Isabelle F died Jan 22 1958 age 52
—John M (Alice E) in USNavy r 174 Commonwealth av
Steinberg Albert C (Evelyn E) sign painter emp 84 Broad h 34 Knollwood
—Alice milliner 1414 Main r 449 Carew
—Anna wid Benjamin r 770 Dickinson
—David (Dora B) h 34 Sylvan
—David (Julia) foreman 48 Howard h 43 Vadnais
—Dora G Mrs office sec 1564 Main r 34 Sylvan
—Edward (Sisal) emp streets and engineering h 14 Leyfred ter
—Evelyn E Mrs slswoman ASCo r 34 Knollwood
—George (Gertrude) internal revenue agt (442A) 436 Dwight h 119 Firglade av
—George (Juanita L) (Lord Jewelers) 1616 Main h 662 Bradley rd
—George (Paula) slsman h 213 Chapin ter
—Gerald student r 213 Chapin ter
—Harry (Beatrice) grocer 925 Carew h 61 Mayfair av
—Herbert J (Phyllis) sls mgr 226 Birnie av h 49 Varney
—Herman J (Rebecca H) slsman Holyoke h 16 Mayfield
—Irving H physician (305) 146 Chestnut

Radio Station
WMAS
— 1450 ON YOUR DIAL —
1st in News
1st in Sports
1st in Music You Want
WMAS
— 94.7 ON YOUR DIAL —
FM
Tel. RE 7-1414

REAL ESTATE
RENTALS
APPRAISALS
A. C. WHITE, JR., REALTOR
496 Bridge Street Telephone RE 2-5109
INSURANCE
PROPERTY MANAGEMENT
MORTGAGE LOANS

FORBES & WALLACE . . SHOPPING, CENTER FOR WESTERN NEW ENGLAND

SARAT FORD SALES
SALES SERVICE PARTS
Tels. SPFD. ST 8-9668, RE 3-3902
250 SPRINGFIELD STREET
AGAWAM, MASS.

STEINBERG
—Joseph (Rose H) h 449 Carew
—Lena wid Nathan h 272 Carew
—Lewis I (Blanche N) slsman 245 Chestnut h 33 PennAv
—Linda R married Arthur Solomon
—Norman clk 162 Page blvd r 61 Texel dr
—Samuel (Rebecca A) clk 2092 Main h 272 Carew
—Sidney S (Thelma L) signwkr 130 Union h 112 Washington rd
—Sisal Mrs senior clk 622 State r 14 Leyfred ter
Steinbrech John (Beata) industrial mgr 27 William h at W Springfield
Steinbrenner Pauline Mrs mach opr USEnvCo h (2) 20 Mattoon
Steiner Franklin (Ruth L) warehouseman Atlantic States Warehouse & Cold Storage Corp h 12 Homer
—Ida S wid George H compiler (317) 33 Lyman h 151 Sherman
—Jackson & Co Inc Charles H Ferris v pres-resident mgr investments (216) 44 Vernon
—Ralph (Mary C) toolmkr HSDiv h 46 Shumway
—Robert R (Dorothy) slsman 209 Page blvd h at Ludlow
—Ruth L Mrs special policewoman r 12 Homer

STEINERT M & SONS CO INC THE
Jerome F Murphy pres-gen mgr Alfred W Prouty v pres Jerome F Murphy Jr v pres Paul E Murphy treas Steinway Everett Chickering Steinert pianos Hammond Organs Fisher High Fidelity Instruments 10 Stearns sq tel RE 4-7381

Steinhardt Arthur H physician (425) 20 Maple h 357 Gillette av
—Mathilde r 357 Gillette av
Steinhauer Samuel (Marie) emp MCCo h 39 Lyndale
Steinheimer Beverly B Mrs (Town Millinery) 1607 Main r 69 Palmer av
—Jack (Beverly B) with Town Millinery 1607 Main h 69 Palmer av
Steininger Mary Mrs clk E Longmeadow r 57 Windemere
—William A (Mary) mach E Longmeadow r 57 Windemere
Steinkuhler Billy E (Evelyn A) chemical eng MCCo h 48 Gorman la
Steinman David H (Marion) clk Chicopee h 35 Brookline av
—Fannie wid Joseph r 11 Brookline av
—Nathan (Pauline) h 53 Grosvenor
Steins Harold E (Ruth S) service mgr 2100 Roosevelt av h at Russell
Steitz Arthur E (Grace E) displayman 1621 Main h 196 Gillette av
—Edward S (June H) dir athletics Spfd College h 189 Dunmoreland
—Grace Mrs clk 1563 Main r 196 Gillette av
Stejna Adam A (Julie S) mach opr P&WADiv h 3 Smallwood IO
—Catherine M mach opr MCCo r 543 Main IO
—Louis mach opr PM&GCo r 543 Main IO
—Patricia A student r 3 Smallwood IO
—Robert J apprentice sheetmetalwkr P&WADiv r 3 Smallwood IO
—Theodore (Jennie) gasoline Wilbraham h 284 Lake dr IO
—Zofia G wid Piotr h 543 Main IO
Stella Alexander shoe repr 2202 Main r 2177 do
—Frank M (Anna M) mgr 101 Taylor h 28 Squire la
—James M (June F) clk 436 Dwight h at E Longmeadow
Stella's Restaurant (Benjamin H Piekos) 137 Main IO
Stellato Guisseppe (Gimi) floor coverer h 115 Alden
—Mario r 115 Alden
—Rocco (Yolanda) (Lyndale Garage) 691 Sumner av h 19 Carver
Stellman Edward J (May T) postal insp (201) 436 Dwight h 173 Navajo rd
Stelloni Nancy emp AmBCorp r 31 Sargeant
Stelma Walter (Aurora L) trk driver Worcester h 163 Riverton rd
Stelmack Helen wid Matthew r 94 Byers
—Matthew Jr mach HSDiv r 96 Byers
Stelmakov Anna M wid Thomas kitchen helper Spfd College r 48 Grosvenor
Stelmath Theresa wid Etsel h 66 Birnie av
Stelos John K (Bessie P) rest 403 Dickinson h 618 Sumner av
Stelzer Ernest M (Catherine M) transmissionman 295 Worthington h 37 Vassar
—Marie A wid Francis X slswoman 1528 Main h 39 Vassar
—Raymond F (Patricia A) plant mgr Newark NJ h 107 Audubon
Stempek Anna wid Michael h 489 Main IO
—Stanley J emp Westinghouse r 489 Main IO
—Thaddeus M assembler Detroit Mich r 489 Main IO
Stempkowski Sigismund S (Jacqueline) carp h 1723 Parker
Stenard Mary V clk 125 Paridon h at Turners Falls
—Paul D (Harriette C) claim adjuster (614) 1387 Main h 166 Kimberley
Stenberg Christian (Henrietta) h 77 Gilman
—Martin A W (Marion A) ordnance eng USA h 93 Andrew
—Richard M mach opr GFBCo r 93 Andrew
—Stanley C r 77 Gilman
Stenson Mamie r 11 Dartmouth
Stent George R (Jeannette F) h 87 Dorset
—M Lesley h 81 Grand
Stenta Albert J (Irene M) winder Westinghouse h 83 Hatch
—Anthony (Jennie A) grinder emp 369 Birnie av h 72 Crystal av
—Barbara A Mrs office sec (802) 29 Worthington r (6) 144 White
—Cassinero (Rose) h 25 Norwood
—Giustino (Margaret M) constrwkr WSpfd h 62 Wilcox
—Giuseppe h 49 Wilcox
—James (Emma) h 1296 Columbus av
—Loretta wid Nicholas h 19 Union
—Loretta A mach opr 25 Willow r 1296 Columbus av
—Marc r 49 Kenwood pk
—Ralph J (Florence E) h 27 Wilcox
—Ralph J Jr (Barbara A) in USNavy h (6) 144 White
—Selma wid Marc C r 49 Kenwood pk
—Vincent M (Antoinette C) r 49 Wilcox
Stentaford Edward J (Jane P) dept supt (3d fl) 1200 Main h at Longmeadow
Stepankowsky Vasil V Rev (Mary P) maintman WSpfd h 20 Webster
Stephanides George Rev r 582 Dickinson
—John S student r 582 Dickinson
—Stavros J (Maria S) emp city h 582 Dickinson
Stephen Annie C Mrs clk 1365 Main r 18 Fargo
—John (Rita F) h 39 Layzon Brothers rd IO
—Robert V (Annie C) h 18 Fargo

STEPHEN STORES INC
Ludwig Witkowsky pres-treas Doris Witkowsky clk paints brushes and the most complete line of wall paper varnishes and stains 2161-2165 Main tel RE 2-5019—See p 166

Stephen's Toys and Gifts (David Bennett) 485 Sumner av
Stephens A E Co Russell C Stephens pres-treas Ruth B Stephens v pres gen contrs (512) 1200 Main
—Benjamin H (Martha C) chauf Agawam h 1105 Boston rd
—Bennie R (Leona L) h 44 William Sands Jr rd
—Clarence (Helen) r 29 Elliot
—Elsie L Mrs clk S & W Inc r 67 California av
—Emma C wid Raymond h 75 Pomona
—George r 1695 Main
—Graydon L (P Ruth) chief acct Shawinigan Resins Inc 644 Monsanto av IO h 511 Plumtree rd
—Herbert L (Elsie L) mech AmBCorp h 67 California av
—Laura L wid John D h 7 Spruce
—Lauretta clk A&PCo r 113 Oakland
—Margaret E steno 2840 Main h 113 Oakland
—May R wid George R h 3 Pearl st pl
—Norman A (Emily E) mach opr HSDiv h 54 Pemaquid IO
—Raymond died Aug 10 1957 age 63
—Russell C (Ruth B) pres-treas A E Stephens Co (512) 1200 Main r inq do
—Ruth B Mrs v pres A E Stephens Co (512) 1200 Main r inq do
—Thomas N emp underwriting dept SF&MInsCo r 1511 Plumtree rd
—Tommie (Bonnie) in USAirForce h (1) 151 Sherman
—Warren H (Corinne R) coremkr CVMfgCo h 61 Bircham
—William C (Jean) claims adjuster 26 Byers h 633 Dickinson
—see Stevens
Stephenson Anna B wid William S slswoman 1592 Main h 86 Stockman
—Arlene B Mrs clk S Hadley Falls r 184 Emerson
—Arthur F r 228 Pine
—Chester E (Alice E) polisher Westinghouse h 41 Armory
—Clark C supv MMLInsCo h 28A Benton
—George L (Arline B) in USArmy r 184 Emerson
—Gwendolyn clk 1295 State h at Northampton
—James B (Jean E) tool crib atdt MDFCo r 86 Stockman
—Leila M wid Thomas B h 227 Fort Pleasant av
—Mary C Mrs r 42 Ridgewood pl
—Paul P (Katherine F) sls mgr 229 Albany h 184 Emerson
—Thomas L (Nora F) h 36 Dover
—see Stevenson
Sterlacci Janet Mrs h 39 Morgan
—Nicholas A (Philomena R) mach USA r 207 Westford av
—Pasquale (Concetta M) h 207 Westford av
Sterling H Jay (Ruth C) installer 295 Worthington h at W Springfield
—Harris J (Vera M) letter carrier SPO h 58 Cortland
—Shoppe (Thomas J Pappas) rest 319 Dwight
Stern Harold (Frances R) patternmkr Chicopee h 48 Chalmers
STERN
—Jack (Anna) (U S Vacuum Stores) 30 Vernon h 53 Copeland
Sternal Anthony J (Alexandra A) policeman SPD h 47 Ravenwood
Sternala John S (Mary K) grinder CVMfgCo h 76 Primrose IO
—Stanley S elec Windsor Locks Conn r 76 Primrose IO
—Stephanie J key punch opr SF&MInsCo r 76 Primrose IO
Sternbane Oscar H (Ann L) pres-treas Stearns Curtain Shop Inc 1576 Main and executive officer Medical Center Realty Trust (106) 130 Maple h at Longmeadow
Sternberg Kurt R termite insulation (7) 89 Sumner av h do
Sterner Richard E (Dorothy I) trk driver Middle Atlantic Transfer Co Inc Clinton st ext h 116 Fort Pleasant av
Sternowski Andrew rem to Wilbraham
—Henry S (Jean R) foreman CVMfgCo h 381 Parker
—John T (Jennie C) h 257 Main IO
—Sophie A Mrs h 381 Parker
Sterns Arthur C h 21 Herman
—Edith H r 32 Ridgewood pl
—see Stearns
Sterstic Margita V clk 1295 State h at Chicopee
Stetson Alice C wid Louis C h 48 Lawnwood
—Carl D (Rosanna G) rem to NY
—Cynthia married Ronald C Wade rem to Pelham
—Durwood (Lois) student h rear 263 Alden
—Elton B Rev (Ruth G) tchr 1300 State h 7 Cornell
—Florence M wid Charles W r 65 Westbrook dr
—Frederick r 13 Wilcox
—Harold F (Marion D) sta clk 73 State h at W Springfield
—Harvey mech (702) 29 Worthington h 65 Dubois IO
—Kenneth M (Karin S) in USAirForce h 29 Gateway dr
—Leroy D (Catherine C) route slsman 61 Franklin h 483 Boston rd
—Louis died Jan 21 1958 age 63
—Martin C (Hazel D) maintman USA h 42 Grenada ter
—Myra D Mrs tchr 45 Sumner av r 16 Hazen
—Nettie R wid Arthur h 1911 Allen
—Orrin J (Beatrice L) asst foreman 120 Oakland h 21 Burlington
—Rita E packer Mayflower Donut Co r 48 Lawnwood
—Robert C (Marilyn F) personnel officer 140 Chestnut h 399 Orange
—Robert C (Myra D) fire prevention eng Boston h 16 Hazen
—Shoe Shop George N Labbe mgr 323 Bridge
Stetz John J (Lillian E) trk driver 372 Paseo rd IO h 16 Barrison
Steup Elizabeth wid Adolph G r 366 El Paso
—Robert A (Mary L) foreman A&PCo h 49 Burnside ter
Steve's Barber Shop (Stephen A Merigian) 124 Spring
—Electrical Service (William S and Mrs Helen A Young) 103 Patton
—Smokeshop (Bartolo S Juliano) 170 Worthington
Stevens Alfred (Marion E) blksmith h 18 Pine
—Anthony J (Margaret A) assembler Westinghouse h 40 Clantoy
—Anthony J Jr student r 40 Clantoy
—Arlene A clk MMLInsCo r 530 White
—Arthur J maintman SHosp h 45 Suzanne
—Barbara R clk MMLInsCo h (16) 3 Salem
—Betty Jean clk 1295 State h at Three Rivers
—Bros plasterers 122 Wayne
—Bros Furniture and Appliance Co (Stephen A Joseph E and Raymond J Stevens) 460 Liberty
—Catharine T nurses' aide Mercy Hosp r 45 Suzanne
—Charles (Helen) r 52 High
—Charles F (Jennie M) foreman DMCo h 68 Chilson
—Charles H h 6 Salem
—David G in USNavy r 78 Methuen
—David J (Mary T) treas Stevens Inc of Springfield Mass 828 State h 37 Bevier
—Donald A (Anna F) letter carrier 436 Dwight h at E Longmeadow
—Donald H elec h 21 Phillips av
—Dorothy P Mrs teller Valley Bank & Trust Co 1242 Parker h at Wilbraham
—Edith D Mrs asst buyer ASCo r 19 Harvard
—Edna R nurse emp 516 Carew h 188 Locust
—Ellen B wid Frederick J h 122 Wayne
—Everett L (Louise C) in USAirForce h 46 Quebec IO
—Fayette W tool designer P&WADiv r 45 Suzanne
—Florence A corsetiere (27) 97 Spring h do
—Francis S (Selma C) clk PTS h (6) 77 Morgan
—Frank N (Kathleen M) eng WMassElecCo h 133 Russell
—Frederick A (Edna R) pres Fred Alan Co Inc 122 Wayne foreman Stevens Bros do treas Underhill & Stevens 5 Warehouse h 60 Old Brook rd
—Frederick C emp 36 Willow r do
—Frederick J died Mar 21 1958 age 75
—Gail F married John Noe
—Garnett J (Edith D) grinder HSDiv h 19 Harvard
—George E (Clara B) contr 127 Daviston h do

Daniel M. Walsh, Jr. Insurance & Surety Bonds Tel. RE 4-4526 Third Nat. Bank Bdg.

STEVENS
—George J (Laura M) h 122 Stockman
—George W (Florence E) wire brusher Titeflex Inc h 18 Grace
—Gertrude K wid J Elmer bkkpr 755 Worthington h (11) 94 Maple
—Gunilla J Mrs r 101 Hancock
—H J Co (Henry J Stevens) clothing 322-324-326 Orange
—Harold J (Lucienne Y) h 9 Bayonne
—Harriet M tchr 1435 Carew r 25 Cambridge
—Helen M wid Herbert V r 98 Leitch
—Henry J (Nina) (H J Stevens) 322 Orange h do
—Honora A tel opr TelCo h 111 Upton
—Howard C (Helen C) cost acct Westinghouse h 121 Harmon
—Inc of Springfield Mass Joseph W Stevens pres David J Stevens treas rugs 828 State
—James r 41 Mattoon
—James r 111 Upton
—James (Lola M) h 25 Cambridge
—James C (Beatrice D) supv 653 Page blvd h at Chicopee Falls
—James H (Laura) slsman 1882 Main h 63 Coleman
—James P (Catherine M) policeman SPD h 21 Ledyard
—Jenny r 1566 Allen
—Jessie M wid Carl C h 34 Ionia
—John J serviceman SGLCo h (6) 30 Cumberland
—John J (Stephanie T) policeman SPD h 128 Commonwealth av
—John W (Claire) bdg contr 302 Gifford h do
—Joseph A (Leafy A) h 63 Horace
—Joseph E (Anna B) (Stevens Bros Furniture and Appliance Co) 460 Liberty h 580 Carew
—Joseph W pres Stevens Inc of Springfield Mass 828 State h at W Springfield
—Judith R student r 241 Boston rd
—Julia B wid Russell C h 927 Boston rd
—Kathleen R tel opr TelCo r 580 Carew
—Laura Mrs seamstress 33 Morris r 63 Coleman
—Laura M Mrs cafeteriawkr Mercy Hosp r 122 Stockman
—Leslie C Jr (Evelyn M) mach opr Westinghouse h 78 Methuen
—Mabel R Mrs bkkpr (523) 1200 Main r 76 Maple
—Mabelle H wid Harry C died Mar 19 1957 age 80
—Malcolm E (Frances) in USAirForce h (2B) 56 Manor rd
—Margaret W wid Albert r 143 Gillette av
—Marie A Mrs waitress 140 Chestnut h 73 Amore rd
—Martin B (Elsie L) mech E Hartford Conn h 29 Carlisle
—Martin C Jr clk DMCo r 122 Chestnut
—Mary B clk 295 Worthington h at W Springfield
—Mary E student r 122 Stockman
—Maurice R (Helen C) barber emp 160 Catharine h 47 Farragut
—Minnie A title closer (3d fl) 124 State h 33 Fort Pleasant av
—Minnie R Mrs h (406) 1303 Main
—Myron A (Anna L) lieut SFD h 43 Gateway dr
—Nancy E priv sec MMLInsCo r 29 Carlisle
—Nellie T Mrs h 109 Oakland
—Nina r 41 Spring
—Oman E (Florence) insp HSDiv h 76 Bay
—Othniel G (Margaret H) slsman h 127 Spring
—Patricia G teller Third Nat Bank & Trust Co r 630 White
—Paul H (Mildred C) polisher MDFCo h 121 W Alvord
—Peggy Lou married Edward Kijek
—Peter J (Vera E) toolmkr WSpfd h 303 Belmont av
—Ralph C (Dorothy C) mgr 648 State h 71 Mayflower rd
—Ralph H (Helen M) h 107 Dawes
—Ralph M molder MCCo h 16 Rosemont
—Raymond J (Evelyn E) (Stevens Bros Furniture and Appliance Co) 460 Liberty h 462 do
—Raymond (Mary A) policeman SPD h 116 Noel
—Raymond J (Norma M) tool designer 600 Berkshire av h 116 Middlesex
—Richard B (Jeanette T) supv TelCo h 151 Canterbury rd
—Richard C (Dorothy L) draftsman (400) 1694 Main h at Wilbraham
—Richard Inc Samuel S Resnik pres-treas men's clothing 1639 Main
—Richard L student r 241 Boston rd
—Richard P (Sandra J) emp MCCo h 109 Wilmont
—Robert B (Lois) tchr 11 Eastern av h 85 Albemarle
—Robert O florist emp 128 Buckingham r 152 College
—Roland B (Beverly J) emp BTInc h 27 Carlisle
—Russell G (Bertha T) sign painter emp 447 State h (19) 94 Pearl
—Ruth nurse emp (10) 4 Chestnut h at Chicopee Falls
—Stanley (Mabel) insp G&BMfgCo h 367 Eastern av

STEVENS
—Stephen A (Tekla M) (Stevens Bros Furniture and Appliance Co) 460 Liberty and furn rms 180-182-184 Maple and 117-119 High h 241 Boston rd
—Stewart C mach WSpfd r 52 Pearl
—Thomas (Pearl) h 136 Oakland
—Walter V (Clara E) diemkr 321 Albany h 4 Haskin
—William R r 50 Rollins
—see Stephens
Stevenson Alvin A (Elizabeth C) heat treater VNInc h 180 Leyfred ter
—Caroline wid Alfred h (1) 194 Central
—Cecelia L wid Leon r 56 High
—Cynthia J office sec (307) 115 State r 180 Leyfred ter
—Edward T Jr (H Lois) rem to Hollycrest NJ
—Edith S Mrs clk MMLInsCo r 35 Woodside ter
—Elizabeth A wid William I h 12 Kibbe av
—George (Edith S) emp MCCo r 35 Woodside ter
—Hellen M Mrs clk 115 Dwight r 135 Spring
—Herbert C (Muriel M) insp HSDiv h 90 Bacon rd
—Herbert J (Mollie) pharmacist E Longmeadow h 159 Breckwood cir
—James M (Geneva E) trk driver 506 Cottage h 60 10th
—Loretta photographer emp 1528 Main r 50 Broadway
—Marjorie A clk 365 State h at Longmeadow
—Patricia A junior clk-steno (612) 95 State h at Malden
—Raymond J (Elsie M) welder G&BMfgCo h 64 Ellsworth av
—Richard I (Shirley J) mach opr PMachCo h 265 Island Pond rd
—Richard L (Mary L) clk WSpfd h 27 Ansara
—Robert J (Hellen M) h 135 Spring
—Robert L (Catherine M) shipping clk E Longmeadow h 515 Bay
—Rose R tel opr TelCo 295 Worthington h at W Springfield
—see Stephenson
Stewart Alexander Jr (Grace A) painter emp 5 Market h 150 Davenport
—Allan W (Jean) foreman USA h at Fairview
—Archibald L (Barbara E) slsman 53 Wilbraham rd h at Holyoke
—Audrey R h 78 Catharine
—Battery & Electrical Service (Mrs Marion Remy) 2570 Main
—Catherine wid William C h 315 Chestnut
—Charles C (Henrietta S) elec Titeflex Inc h (3) 3179 Main
—Clara C wid John A r 54 Newhall
—Constance comptometer opr (7th fl) 29 Worthington h at E Longmeadow
—David (Eleanor M) insp Westinghouse h 15 Brickett
—David W (Judith P) slsman 12 Park h (1B) 38 Manor rd
—Donald E (Marilyn L) slsman Morristown NJ h 93 Mallowhill rd
—Donald M (Isabelle M) eng Westinghouse h 93 Haskin
—Doris H Mrs Christian Science practitioner (611) 44 Vernon h at E Longmeadow
—Dorothea E X-ray tech 84 Maple h at Holyoke
—Elizabeth A Mrs clk MMLInsCo r 20 Powell av
—Ellen D wid Robert M r 8 Clifton av
—Elsie M r 129 Catharine
—Engraving Co (William S Stewart) photo engravers (312) 44 Taylor
—Eunice Mrs r 1400 State
—Evan G (Margaret M) h (2) 917 State
—Evelyn rem to New Jersey
—Frank trucker WSpfd r 7 Kensington av
—Frederick R mach WSpfd r 22 E Hooker
—Glen A (Joanne S) acct HSDiv h (2A) 75 Manor rd
—Harding J tchr 58 Hartford ter h at Greenfield
—Harris A (Margaret) powerman 295 Worthington h at Agawam
—Helen M clk 55 Elm r 315 Chestnut
—Helen R billing clk 296 Main h 39 Oswego
—Herbert C (Theresa H) mech 108 Sharon h 138 Warrenton
—Hugh L Jr (Onolee O) slsman Boston h 1482 Plumtree rd
—In-Fra-Red (Robert H Chapman) food products 2550 Main
—Irene V Mrs h 22 E Hooker
—James (Bennie J) in USAirForce h 21 Central
—James (Gertrude F) h 129 Catharine
—James (Sue) in USAirForce h 184 King
—James R (Alberta W) sheetmetalwkr 20 Osborne ter h 5 Brown
—Janice B married Riol Ogden rem to W Hartford Conn
—John (Robbie) student h rear 263 Alden
—John A (Mary A) eng WMassElecCo h 128 Knollwood
—Lewis J (Doris H) gen agt London & Lancaster Group and ins (411) 145 State h at E Longmeadow
—Lulu M wid Frank E h 86 Pearl

STEWART
—Margaret M drsmkr emp 29 Ingersoll Grove h (8) 61 High
—Marvin L (Lois J) in USAirForce h 117 Cass
—Mary B Mrs beauty shop 61 Queen h do
—Mary S Mrs clk MMLInsCo r 45 Old Point
—Minnie r 1400 State
—Nancy J nurse's aide SHosp r 226 Quincy
—P E (Pearl C) (Stewart's Appliance Co) 929 Belmont av h at E Longmeadow
—Patricia C med tech SHosp 759 Chestnut h at W Springfield
—Ralph L (Elizabeth A) clk MMLInsCo h 20 Powell av
—Randall (Anne R) emp 369 Birnie av h 32 Mapledell
—Robert A (Judith R) ins (411) 145 State h at Longmeadow
—Robert I (Hazel) painter h 152 Davenport
—Sherman M (Hazel O) tool designer Westinghouse h 81 Gold
—Sue Mrs beauty shop 167 Hancock r 184 King
—Thomas student r 226 Quincy
—Thomas J (Nancy J) molder CVMfgCo h 226 Quincy
—Verona I Mrs housewkr 45 Brittany rd r 94 Bowles
—Walter G (Mary S) prof Spfd College h 45 Old Point
—Walter H (Barbara A) in USAirForce h 269 Main IO
—Warren L Jr (Geraldine H) in USAirForce h (D) 615 Bay
—William J (Gertrude A) stock keeper leader USA h at Holyoke
—William J Jr underwriter 1250 State h at W Springfield
—William M (Geraldine C) (Industronics Service Co) 150 Main IO h 194 Pondview dr
—William S (Olive F) (Stewart Engraving Co) (312) 44 Taylor h 201 Marsden
—Winifred J wid Ernest L bkkpr 798 Main r 79 Orange
—see Stuart
Stewart's Apparel Shops Inc Murray Winkler pres 1341 Main
—Appliance Co (P E Stewart) elec appliances 929 Belmont av
Stezko Elizabeth U clk 1295 State h at Chicopee
Stibbs Marion F died Sept 20 1957 age 65
Stibolt Carl U (Esther) bodywkr 707 State h 81 White
—Doris A Mrs hairdresser 906 Main r 91 Miller
—Hans P Jr (Alma) sls mgr 21 Cypress h 111 Harrow rd
—Irving G (June D) serviceman SGLCo h 274 Longhill
Sticca Bernice L Mrs switchboard opr 830 State r 91 Beaumont
—Nicholas J (Bernice L) custodian SPO h 91 Beaumont
—Thomas D (Maria) constrwkr h 253 Central
—John (Susie A) shipping clk PO r 30 Applewood pl
—Joseph (Lucia) h 98 Tyler
Stich Irving (Stich & Sons) 78 Verge and v pres Breckwood Lumber & Trim Co Inc do h at W Hartford Conn
—Morris (Hannah) (Stich & Sons) 78 Verge and pres Breckwood Lumber & Trim Co Inc do h at Longmeadow
—& Sons (Morris and Irving Stich and Norman S Abrahams) contrs 78 Verge
Stichi James shoe repr r 42 Grenada ter
Stickle Howard D meatcutter CFalls h 141 W Alvord
—Martha J scientist Los Alamos NM r 141 W Alvord
Stickler Jennie Mrs h (C) 25 High
Stickles Annie S wid William h (5) 106 Lincoln
—Eva M Mrs clk WSpfd r 109 Wellington
—George E (Edna P) h (7) 127 Magazine
—Hazel V office sec (316) 1570 Main r (5) 106 Lincoln
—John C (Olive E) h 137 Daviston
—Oscar S (Eva M) foreman 52 Hillman h 109 Wellington
Stickney Elsa P wid Harold D h 104 Belvidere
Stiegel Max (Freda I) h 75 Forest Park av
Stieger Frank M (Mary G) chemical eng MCCo h 72 Beaumont
Stigler Wilfred F (Hilma C) cashier (3d fl) 44 Vernon h at Longmeadow
Stigmatine Novitiate 302 Maple
Stiles Anna M wid Meredith N r 75 Shaine cir
—Charles died Feb 16 1958 age 39
—Henry M (Eleanor E) auto mech 464 St James av h 135 Tavistock
—John J (Florence) h 46 Stockman
—Josephine W wid Lester W r (1) 304 Central
—Margaret wid Charles r 148 Hancock
—Maurice J (Nora) h 44 Stockman
—Norman W (Lillian A) h (3A) 71 Longhill
—Russell clk 2092 Main r 46 Stockman
—Whitney C (Janet B) teller Spfd Safe Deposit & Trust Co h 22 Dennis

St-Jean ELECTRICAL CO., INC. 37 Spring St., West Springfield Radio Equipped Trucks Residential and Commercial Wiring Overhead and Underground Construction Wiring Telephone RE 6-3322

Still Randolph W (Frances P) janitor Valley Bank & Trust Co h 175 St James av
—Randolph W Jr guide NY r 175 St James av
Stillwell Ada M Mrs clk 1319 Main h 276 Dwight st ext
—Samuel D (Elizabeth C) in USNavy h 164 Sunirdge dr
Stilson Charles E (Linnie D) bus boy 336 Bridge h 4 Salem
Stimiloski Frank R (Mary E) mech Trenton NJ h 43 Glenham
Stimpson Frank emp AmBCorp r 2882 Main
Stimson Ada r 134 Wellington
—Alfred G L (Dora M) slsman 153 State h 18 Dearborn
—Curtis v pres The Magovern Co Inc 404 Main h at Manchester
—Dora M Mrs assembler Westinghouse r 18 Dearborn
—Elliott L (Jean W) trk driver 87 Albany h at Hampden
—Gertrude E mach opr Westinghouse r 18 Dearborn
—John R (Edith L) analyst USA h 34 Abbott
—Joseph P (Alice C) h 1859 Allen
—Lillian r 15 Temple
Stiner Musa J Mrs died Sept 19 1957 age 83
Stinnett Ray D (Donna J) in USAirForce h 316 Stapleton rd
Stipek Frank (Stella) chief eng 383 Liberty h at Westfield
—Mary V wid Antone F tel opr NYCRR h 64 Sheldon
Stirlacci Frances M Mrs waitress 1478 Main r 19 Palm
—Joseph R (Grace C) physician 264 Sumner av h do
—Patricia A clk TelCo r 19 Palm
—Ralph A (Eleanor A) slsman h 41 Arvesta
—Ralph A (Frances M) barber MMLInsCo h 19 Palm
Stirling Apts 121 Monroe
—Vincent C maintman Chicopee h 130 Tyler
Stirton Frederick D (Margaret M) pres-treas John C Otto Co Inc 82 Park h at Old Saybrook Conn
—William A (Marion) supt 82 Park h 471 Forest Hills rd
Stiven Rosetta r 26 Ridgewood ter
Stivens Charlotte h (34) 786 State
Stivers Lester W (Editha M) cutter WSpfd h 19 Ripley pl
Stix Thomas L Jr (Dorothy K) sls correspondent 125 Paridon h at Agawam
Stobierski Katherine E Mrs artist emp 125 Paridon h at Greenfield
Stock Fanny D wid William F h 113 Westford av
—Trend Service Inc Harold H Van Loan pres-treas Mrs Marjorie T Van Loan v pres Herbert C Van Loan sec investment counsellors (2d fl) 97 Dwight
—William F (Marion W) route slsman WSpfd r 113 Westford av
Stockbower Harold W (Irene R) mortgage officer Manchester NH h 146 Magnolia ter
—Peter W student r 146 Magnolia ter
Stocker Frank C (Marjorie L) h 409 Union
—Marjorie L Mrs slswoman ASCo r 409 Union
—Sally Ann ticket agt Cleveland O r 409 Union
—Stanley W (Laurell) h 139 Cedar
Stockerl Joseph (Elizabeth M) spring dept foreman 740 Worthington h 101 Melville
—Louise E tel opr TelCo r 101 Melville
Stockhamer Norman N (Eileen) emp 178 Oakland h 75 Melba
—Samuel L (Blanche) pres Progressive Farms Co Inc 178 Oakland h 14 Hollywood
Stocking Shop The (Isaac Kosto) 1680-1682 Main
Stockley Ada G wid Fred A h (1B) 77 Longhill
Stocks Agnes M wid Frederick D r 305 Lexington
—Charles E (Althea O) postal trans clk h 134 Middlesex
—Frederick J (Helen F) plumber emp city h 305 Lexington
—George D in USArmy r 134 Middlesex
—Harry J (Bertha W) asst treas-comptroller The Hadley Co 1330 Main h at W Springfield
—Lois C student r 134 Middlesex
Stockwell Alan J (Virginia J) technical service rep 812 Monsanto av IO h at E Longmeadow
—Bryce G (Jean A) elec maintman 73 State h at Ludlow
—Dorothy M Mrs benchwkr 837 State h 55 Orchard
—Elizabeth wid Clifford r 15 Sunapee
—Judith clk 1411 Main r 55 Orchard
—Marshall F (Constance H) claim adjuster 365 State h at E Longmeadow
Stoddard Annette G wid Dexter E clk MBCo h 67 Bennington
—Arthur E (Beatrice T) dispatcher 220 Sharon h 94 Catalpa ter
—Edwin F (Gladys V) shipping clk 4 Birnie av h 35 Ringgold
—George in USArmy h 183 Nursery
—Harold W (Dorothy E) slsman (504) 1387 Main h at S Hadley
—John J (Jessie A) mach opr AmBCorp h 8 Hebron

STODDARD
—John L (Barbara B) clk MMLInsCo h 269 Greenaway dr
—Lizzie O r 5 Oak
—Mabel R wd Ralph W h (408) 774 State
—Marie S wid William C h (2B) 67 Manor rd
—Mary E Mrs tchr 1435 Carew h 20 Slater av
—Maud r 32 Sargon
—Otis E h 204 St James av
—Rose G wid Arthur B h (6) 40 Warriner av
Stoddart Anne M Mrs typist 26 Byers r (8) 24 Coomes
—John C (Anne M) clk 27 William h (8) 24 Coomes
Stoeber Gilbert C tool designer Chicopee r 22 Hall
—Kathryn wid Emile h 22 Hall
Stoeckel Albert J (Helen D) circulation mgr Holyoke h 127 Sylvan
Stoerker Roberta T Mrs tchr 59 Howard h at Westfield
Stoessl Alfons (Clara N) cutter 18 Park h 54 E Alvord
—Leslie student r 54 E Alvord
Stoffleth Lena M clk CVMfgCo h 110 Hampden IO
Stogner Hulen D (Marion E) in USArmy r 362 Wilbraham rd
Stoheiski Helen L laundrywkr SHosp r 863 Armory
Stokem Maurice R (Leona L) in USAirForce h 15 Garvey dr
Stoker William J (Doris R) bus opr 144 Bridge h (2) 27 Bowdoin ter
Stokes Elizabeth G Mrs r 18 Westernview
—Ernestine L wid Howie N h (6) 848 Dwight
—Howie N died Oct 28 1957 age 62
—John F (Margaret C) slsman h 45 Bray
Stokowski Edward J (Sophie C) shipping clk BMTCo h 179 ConnAv
—Edward J Jr draftsman BMTCo r 179 ConnAv
Stolar Eleanor T Mrs clk AmBCorp r 90 Palmer av
—Mary office sec 1250 State h at Ludlow
—Michael J bulldozer opr h (8) 19 Warner
—Paul (Eleanor T) mach AmBCorp r 90 Palmer av
Stolarz Joseph S (Genevieve S) policeman SPD h 29 Kulig
—Richard (Mary) electronic tech HSDiv h 163 Middlesex
Stolba Helen Mrs cafeteriawkr 1300 State r 29 Lucerne rd
—Otto B (Helen) meatcutter First Nat Stores Inc h 29 Lucerne rd
Stoll Lucille nurse SHosp r do
Stoller Donald (Janet L) in USAirForce r 1815 Roosevelt av
Stolte Beatrice B Mrs clk 1379 Main r 204 Roosevelt av
—Emil (Beatrice B) mfg eng Westinghouse h 204 Roosevelt av
Stoltz Emil W (Flora S) toolmkr Westinghouse h 97 Melba
Stolze Carl O (Anna C) mach HSDiv h 43 Harmon av
Stomski Helen G bkkpr Valley Bank & Trust 1351 Main h at E Longmeadow
Stone Abraham (Anna G) upholsterer Holyoke h 309 Lexington
—Acres Nursing Home (Mrs Esther C Stone) 120 Mill
—Agnes B Mrs cafeteriawkr SF&MInsCo r 13 Bristol
—Albert P (Rose L) h 72 W Allen Ridge rd
—Alice M wid George A h 40 Orange
—Amelia W Mrs (Forest Park Auto Co) 347 Columbus av r inq do
—Anna F Mrs bkkpr Credit Bureau Inc r (2) 98 Marble
—Arthur B (Gladys M) rem to Agawam
—Barbara nurse SHosp r do
—Barbara A med tech 759 Chestnut r 23 Worcester IO
—Bradford E r 15 Avon pl
—Brian T tech WSpfd r 118 Bristol
—Bruce G in USNavy r 118 Bristol
—Carl R tchr 415 State h 118 Bristol
—Carl R Mrs (Alma W) died Aug 19 1957 age 64
—Carroll T (Anna F) foreman VNInc h (2) 98 Marble
—Charles A r 70 Chestnut
—Charles W (Thelma W) molder's helper 164 Birnie av h 137 Marion
—Daniel A (Marie B) mail sorter SPO h 107 Bancroft
—David L (Shirley W) collector Valley Bank & Trust Co 1531 Main h at N Wilbraham
—Donald J grinder MDFCo r 329 Cooley
—Dorothy M Mrs clk TelCo r 141 Maynard
—Douglas R in USMarines r 329 Cooley
—Edgar W (Doris J) foreman 88 Birnie av h 24 Governor
—Edward D (Alice L) slsman 1043 Main h 27 John
—Edward J (Rebecca C) h 138 Dartmouth ter
—Eliza S wid William H h 76 Saratoga
—Elizabeth clk 235 State r (5) 27 Federal
—Elizabeth M Mrs h 23 Portland
—Ennis r 304 Bridge
—Esther wid Benjamin r 44 Copley ter
—Esther C wid Edward D (Stone Acres Nursing Home) 120 Mill h do
—Frederick (Ernestine) constrwkr h (666) 2142 Main

STONE
—George F (Helen C) slsman WSpfd h 80 Ashbrook
—George K (Fabiola E) mech 162 Page blvd h 1097 Sumner av
—George K Jr in USNavy r 1097 Sumner av
—George W prod supt USA r 44 Mulberry
—Harrison N (Katherine) chauf Dept of Public Welfare h (2) 76 Mill
—Harry W (Harriet E) rem to Indianapolis Ind
—Helen O h (5) 27 Federal
—Henry E (Ida F) co-gen-mgr-treas Chicopee h 71 Orange
—Industrial Equipment Co (Thomas D Stone) asbestos insulation (449) 31 Elm
—Jacob (Amelia W) h 102 Longhill
—John A (Muriel E) tchr 11 Eastern av h 2111 Wilbraham rd
—John B (Frances M) slsman MBCo h 25 Dawson av
—John N (Rita E) mach opr AmBCorp h 90 Pemaquid IO
—Joseph J (Eugenia M) mach BMTCo h 329 Cooley
—Lawrence h (68) 786 State
—Lawrence E student r 22 Edgemont
—Leland A (Ann W) lwyr and (Stone and Lemlin Realtors) (25) 75 Dwight h 22 Edgemont
—Leland M r 109 Northampton av
—Leo H h 117 Dawes
—Leonard W dept mgr 35 State h at Longmeadow
—Lloyd F (Marlene M) mach AmBCorp h 23 Wigwam pl
—Lois A priv sec 95 Fisk av r 22 Edgemont
—Louis (Anna) tailor 294 Franklin h 309 Lexington
—Magnolia Mrs r 159 Princeton
—Marilyn E tchr Wilbraham r 9 Burton
—Milton (Katherine R) asst mgr 1402 Main r 229 Chapin ter
—Mortimer (Hortense) dentist (325) 1618 Main h (2A) 76 Longhill
—Muriel S typist 26 Byers r 309 Lexington
—Nancy F steno MDFCo r 19 Keith
—Percy J r 93 Dana
—Perley K (Marie H) h 9 Burton
—R Kenneth (Clara M) sls mgr 21 Cypress h at Longmeadow
—Ralston B (Nellie M) associate personnel sec MMLInsCo h 547 Plumtree rd
—Raymond P tchr Carlisle Pa r 13 Bristol
—Raymond P Jr (Gail I) mgr WSpfd h 38 Applewood pl
—Regina M h (2) 511 Main
—Richard H (Barbara E) constrwkr h 406 Orange
—Robert J (Evelyn M) design eng Agawam h 19 Pleasant
—Roscoe H (Madeleine D) foreman CFalls h 61 Lawndale
—Russell emp NYCRR r (5) 74 Boylston
—Russell C (Thelma A) mgr 410 Bridge h at Somers Conn
—Russell L mail sorter NYCRR r 74 Boylston
—Sherwood S (Dorothy M) timekpr HSDiv h 141 Maynard
—Thelma A Mrs auto parking 410 Bridge h at Somers Conn
—Thomas D (Grace G) (Stone Industrial Equipment Co) (449) 31 Elm h at Brimfield
—Thomas P (Agnes B) overseer Ludlow h 13 Bristol
—Thomas W (Hazel M) sls rep 73 State h at Westfield
—Vernon I dist eng 35 State h at Westfield
—William J trk driver WSpfd h 148 Eastern av
—see Laroche
—and Lemelin Realtors (Leland A Stone and Roger J Lemelin) real est (25) 75 Dwight
Stonebarger Mark (Dorothy E) mech 707 State h 80 Sargeant
Stoneham Charles r 140 Chestnut
Stoneman Lloyd A (Hazel W) musician and tchr of music 398 Central h do
Stoner Wayne (Mary E) in USAirForce h 75 Eastern av
Stonier Robert A (Natalie A) chemist 115 Dwight h at W Springfield
Stonskas Loretta B Mrs h 26 Lincoln
Stookins James h 33 E Hooker
Stop & Shop grocers 756 State 528-530 Sumner av and 1924-1930 Main
Stopa Henry R (Helen) stock clk HSDiv h 103 High
—Medard (Jean A) molder WSpfd h 133 El Paso
Stopilinski Richard (Rosemary) in USAirForce h 52 Maynard
Stopnicki Eleanor M wid Joseph M h 6 Parker IO
Storch Robert (Wilma M) chemical eng MCCo h (3A) 250 Union
—Wilma M Mrs clk MMLInsCo r (3A) 250 Union
Store Equipment and Supplies Corp Walter A Carl Jr pres 3209 Main
Storey Adolphe claim adjuster (501) 85 State h at Thompsonville
—Charles F dentist (11) 1862 Main h do
—Edward A (Alice L) in USAirForce h 69 Garcia
—Eva M Mrs maint 1477 Main h at W Springfield
—Fred Jr (Rose) mach opr DMCo h 44 Seventh
—Frederick (Mattie) mach opr CVMfgCo h 29 Merrick av

IMPERIAL Washable WALLPAPERS SPRINGFIELD WALLPAPER & PAINT CO. Kyanize
486 BRIDGE ST. TEL. RE 3-4111 SPRINGFIELD, MASS. PAINTS

Swett Bros. Inc.
Fuel Oil - Oil Burners
Sales & Service
78 ISLAND POND ROAD
SPRINGFIELD, MASS.
DIAL RE 7-0293

STOREY
—Harold F (Dorothy) sec Springfield Fire and Marine Ins Co 1250 State h at Wilbraham
Storie William E slsman (317) 33 Lyman h at Pittsfield
Storin Harry F (Blanche M) adv mgr Agawam h 20 Rockland
—Joan C married Albert Giordano rem to NY
Stork Linus Jr (Stork's Express) 82 Blaine r do
—Margaret D wid Linus cashier ASCo h 82 Blaine
—Marlin E clk MMLInsCo r 82 Blaine
Stork's Express (Linus Stork Jr) 82 Blaine
Storm Franklyn E (Mary L) bulldozer opr h 23 Steuben IO
Storman Earl R (Betty J) rem to Maine

STORMS DROP FORGING COMPANY
Earl R Mohr pres drop forging mfrs 70 Storms ct—See p 143

Storoshenko Fedir I (Irene) emp Wesson Maternity Hosp h 327 State
Storozuk Erline G Mrs clk 388 Dickinson r (6) 168 William
—Frank S (Erline G) solderer AmBCorp h (6) 168 William
Story Edith K wid Myron E h 1047 State
—Janice slswoman 1449 Main r 26 Howard
—Jean C Mrs slswoman ASCo r (3D) 69 Longhill
—Orvin A (Jetta M) civil eng USGovt h 1498 Plumtree rd
—W Erwin (Jean C) eng HSDiv h (3D) 69 Longhill
Stoskin Laura tchr 141 Washington r inq do
Stota Stasia B clk 38 Walter h at Easthampton
Stote John R mail clk Republican Publishing Co r 941 Sumner av
Stotbert Andrew J (Sarah E) painter city h 85 Elliot
—Joseph C (Elizabeth W) lwyr (38) 1214 Main h at Longmeadow
Stotz Calvin K (Hazel H) h 50 Allendale
—Christian r 118 Miller
—Donald E (Theresa) auditor (334) 130 Maple h at Chicopee Falls
—Edward W (Karin J) mach Westinghouse h 37 Fresno
Stoughton Lucy W r (3) 151 Sumner av
—M Louise tchr 45 Sumner av h (3) 151 do
Stoumbelis L Evelyn wid Cles clk 78 Island Pond rd h 106 Balfour dr
Stout Edgar (Hazel M) mach opr SETCo h 49 Marshall
—Ralph A tchr audio-visual education 32 Spring h at Longmeadow
Stovall Henry emp 34 Front IO r (8) 50 Franklin
—James (Flora K) h 43 Franklin
—Luther M asst mgr E Longmeadow r 25 Kenyon
—Samuel emp CVMfgCo r 25 Kenyon
—William M (Irene) h 25 Kenyon
Stovell Gus W (Mozell) h 11 Carpenter ct
Stover Arnold H (Beatrice) h (2) 196 Bowdoin
—Donald R (Virginia R) dentist (300) 293 Bridge h at W Springfield
—Elaine H Mrs tchr 43 Homer r 196 Bowdoin
—H Arnold (Beatrice) h 93 Bartels
—Herman M (Ruby) in USAirForce h 119 Yale
Stowe Ernest C (Florence M) h 119 White
—Florence M wid Joseph r 5 Federal ct
—Geraldine H slswoman 25 White r 119 do
—Gordon D (Carol B) apprentice glazier 369 Chestnut h 156 Gardens dr
—Paul J (Joan P) slsman (200) 33 Lyman h 82 Biltmore
—Ralph F mach HSDiv r 119 White
Stowell Clarence E (Minnie S) power eng Holyoke h 75 Macomber av
—Eleanor E wid David E h 96 Vincent
—Henry E (Susan) adv specialties 100 Chestnut h at Agawam
—Louise wid Byron r 471 Chestnut
Stowers Barbara A Mrs priv sec (4th fl) 1200 Main r 109½ Oakland
—Charles H (Grace M) r 185 Pheland av
—Earl C (Grace D) insp HSDiv h 50 Commonwealth av
—Richard W (Barbara A) h 109½ Oakland
—Robert R (Carolyn E) assembler S&WInc h 94 Brandon av
—Winthrop H (Katherine M) used car dlr 608 Liberty h 128 Massasoit
Stoyak Joseph M resident veterinarian 53 Bliss r do
Strach Frank J (Laura A) h 55 Thomas
Strachan Grace M wid William M h 70 Edendale
—Harry L Jr (Jasmine G) physician (211) 130 Maple h 102 Atwater rd
Strachen George (Hilda B) physical education instr Spfd College h 96 Fernwold
Strader Alberta F Mrs caretaker 234 Worthington r do
—William M (Alberta F) porter 1400 State r 234 Worthington
Strail Marvis R tchr 141 Washington r 90 Fairfield
Strain James T (Gertrude) bulldozer opr city h 85 Pembroke
—Joseph F (Julia F) h 11 Roy
—Joseph R (Lorraine M) acct-asst treas Springfield Merchants Inc 340 Main h 191 Acorn
—Mary K Mrs clk ASCo r 67 Grenada ter
—Robert F (Marguerite M) plumber Agawam h 346 White
—William H (Mary K) emp state h 67 Grenada ter
—William H Jr ins agt 154 Broadway r 67 Grenada
Strait Mabel D wid Earl D h (3) 91 Sumner av
Stramaglia Joseph (Rose) h 59 Wilcox
Stranch Frank J (Betty) roofer 77 Lombard av and rest 661 Dickinson h 139 Magnolia ter
Strand The Gertrude L Perkins mgr apts 2132 Main
Strandberg August (Minnie) h 135 Oakland
Strang Oscar H died Dec 22 1957 age 84
Strange Betty J clk Hartford Conn r 1009 Sumner av
—Bruce student r 1009 Sumner av
—Bruce W (Johana L) sheetmetalwkr Hartford Conn h 146 Kensington av
—Donald H (Dorothy M) tool designer h 1009 Sumner av
—George J (Miriam H) h 105 Larkspur
—Johana L Mrs clk (209-212) 1200 Main r 146 Kensington av
—Kenneth G (Lucille T) mach opr MDFCo h 32 Demond av
—Martin B (Beatrice C) slsman Hartford Conn h 81 Corcoran blvd
—Mary F h 603 Chestnut
Strangford Ann L Mrs r (6) 118 Byers
Strani Barbara L Mrs r 586 Dickinson
—Joseph cook 870 Main r 837 do
Stransky Jan M clk MMLInsCo h (6) 84 Byers
Strasburg Benjamin (Florence P) mgr Palmer h 46 Olmsted dr
—Frederick R Rev asst pastor 45 Maple h (2) 141 do
Strassberger Johanna F wid Fritz h 7 Nathaniel
—Karl H (Barbara I) (Colonial Realty) 1082 Plumtree rd h do
Stratford The apts 75 Avon pl
Strathern William C (Delores M) field service eng Westover h 403 Monsanto av IO

STRATHMORE PAPER COMPANY
F Nelson Bridgham chairman of board-pres Henry D Johnston v pres-asst to pres Harry E Riggs v pres in charge of sales Laurence W Shattuck v pres in charge of production Paul A Wilks v pres-treas George Maxwell asst treas-auditor Bradley E Stafford clk of corp Irving C Barres asst treas-controller Front opp Depot WSpfd tel RE 6-8301—See p 1042

Strathmore The apts h 16 Patton
Stratos Angelo (Mary) h 30 Huntington
—Anthony (Gertrude E) crater G&BMfgCo h 143 Cloran
—George (Margaret J) assembler Agawam h (3) 2 Gerrish ct
—Gustave mech New Britain Conn r 30 Huntington
—Harold tchr Somers Conn r 30 Huntington
—James D (Helen A) tool designer Agawam h 665 Sumner av
Stratton Barbara J socialwkr Waverly Iowa r 87 Sunapee
—Belle wid Eugene h (411) 774 State
—Clinton F (Evelyn L) laborer 302 Locust h at Westfield
—Dana P (Louise C) internal grinder PM&GCo h 59 Hayden av
—Dana P Jr (Hazel G) trk driver WSpfd h 53 Daviston
—Donald D r 59 Hayden av
—Erma P priv sec 365 State h at Somers Conn
—George (Friendly Realty Brokers) (420) 1694 Main h at W Springfield
—Judith A dental asst (601) 44 Vernon r 87 Sunapee
—Leonard W (Shirley E) h 42 Montmorenci
—Lillian Mrs rem to Hyannis
—Louis E (Marion B) chemical eng Palmer h 74 Carlisle
—Mabel S Mrs clk ASCo r 87 Sunapee
—Richard D (Joan) grinder WSpfd h 61 Hayden av

STRATTON
—Robert E (Mabel S) adjuster (5th fl) 44 Vernon h 87 Sunapee
—Rosalind L wid Walter L h 134 Norfolk
—Russell M (Jean E) clk PTS h 47 Grant
—Willard E (Charlotte S) cost acct Will h 154 Mayflower rd
Strattos Sophie Mrs h 10 Myrtle ter
—Sporting Goods Co Charles Madamas pres-treas Nicholas Madamas asst mgr 2214 Main
Straughs Felix A (Naomi) trk driver WSpfd h 50 10th
Strauss Emil (Irene) h Pearl st pl
—Harold M (Helen S) teller Valley Bank & Trust Co r 39 Ludlow av IO
—Helen S Mrs tchr Wilbraham r 39 Ludlow av IO
—Jack (Sonia) reporter 32 Cypress h 65B Longhill
—John J mach adjuster USEnvCo r 15 Santa Barbara
—Raymond P (Ann R) tool crib atdt Westinghouse h 15 Santa Barbara
—Robert R clk WSpfd r 15 Santa Barbara
—Sonia Mrs priv sec MMLInsCo r 65B Longhill
—Walter M (Lotte) woodworking 811 Columbus av h 78 Bremen
Strawlovitz Janet R nurse Mercy Hosp r 18 Ellsworth av
—Rudolph A (Alvina J) slsman 120 Oakland h 18 Ellsworth av
Strazzari Harriet C wid Peter tel opr 140 Chestnut r 68 Sylvan
Strebel Bertha M wid John G died May 11 1957 age 77
—Dorothy E clk MMLInsCo h 35 High
Streblow Austin (Pauline M) r 131 Ranney
Streck Nora wid Joseph h 65 Quebec IO
Strecker Lydie G clk 1295 State h at Holyoke
Streechon Edith L tchr 221 Bay r inq do
Streed Lilly E wid Eric G h 675 Sumner av
Streen Arthur A (Lillian R) (Berkeley Studios) (2d fl) 266 Worthington h 193 Fountain
Street Mary A wid Ralph h 37 Congress
—Railway Employees Assn Edward D O'Keefe business agt (216) 1694 Main
—Railway Employees Credit Union John F Hayes treas (216) 1694 Main
Streeter Alice K Mrs (Streeter's Variety Shop) 652 St James av r 1034 Berkshire av IO
—Anna S r (2) 20 Mattoon
—Ansel G r 128 Lowell
—Carrie Mrs r 82 Belmont av
—Charles mach WSpfd h 284 Orange

STREETER-DICKINSON CO
funeral service 305-307 State and 39 High Brattleboro Vt—See back edge

—Earl W (Gertrude O) emp city h 26 Parallel
—Edward M (Olive M) trk driver Park Dept h 427 Bay
—Ernest R (Lillian) mach USRCo h (4) 895 Worthington

STREETER G WALLACE JR
(Marjorie A) corp clk Dickinson-Streeter Co 305 State h 44 Brookside dr Longmeadow—See back edge

STREETER GEORGE W
(Flonnie B) treas Dickinson-Streeter Co 305-307 State h 81 Brookside dr Longmeadow—See back edge

—Grace wid George h 735 Liberty
—Harold S (Myrtle E) controller PPCo and pres Masonic Building Assn of IO 149 Berkshire IO h 1471 Plumtree rd
—Ida H wid Charles h 17 Bethel
—James P (Marion W) foreman WSpfd h 73 Mansfield
—Jessie M wid Howard F youth counselor 761 Sumner av h 38 Ainsworth
—Judith G tabulating mach opr 1250 State h at Brookfield
—Myron dyer 34 Front IO r 93 Catharine
—Norman S (Martha P) supv 245 Chestnut h 513 Hancock
—Richard B (Patricia R) typewriter serviceman Hartford Conn h 40 Ainsworth

STREETER RICHARD C
pres-asst mgr Dickinson-Streeter Co 305-307 State r 81 Brookside dr Longmeadow—See back edge

—Russell G (Alice K) emp 652 St James av h 1034 Berkshire av IO
—Sally E coml artist Spfd Newspapers 16 Fort h at W Springfield
—Virginia L clk 365 State h at Hampden
Streeter's Variety Shop (Mrs Alice K Streeter) 652 St James av

TELEPHONE
RE 3-5111
D. J. ST. GERMAIN & CO.
ESTABLISHED 1924 — INVESTMENTS OF DISTINCTION
100 CHESTNUT STREET

THE UNION CENTRAL LIFE INSURANCE CO.
1200 Main St. Charles S. Merriam, Mgr. Tel. RE 4-3166
LIFE - GROUP
PENSIONS
ANNUITIES

LEGAL INVESTIGATION SERVICE LICENSED & BONDED See Page 132

TELEPHONE RE 6-7742
CURRAN-JONES, INC. . Funeral Home
109 MAIN STREET . WEST SPRINGFIELD

Strehl Kurt P (Christa) mach Hartford Conn h 212 Pearl
Strehlau Charles F (Esther A) eng NHRR h 77 Mansfield
Strelnizki Wladimir N (Raissa A) carp SHosp r inq do
Strempek Vetol C (Jeanne E) test equipment opr USA h 8 Gerald
Strick Isidore L (Helen S) mfr Holyoke h 50 Riverview ter
Stricker Clayton L printer GCorp r 12 Byron
—Fred L (Edith M) eng AmBCorp h 12 Byron
—Maryann switchboard opr 26 Byers r 12 Byron
Strickland Al window decorator 1414 Main r 31 Dunmoreland
—Donald H (Elizabeth G) draftsman Windsor Conn h 190 Locust
—Dora W wid Luther r 1484 State
—Elizabeth G Mrs tchr WSpfd r 190 Locust
—John (Bessie J) tire builder USRCo h 395 Walnut
—John C (Dorothy L) shipper HSDiv h 245 Oak Grove av
—Leroy (Mary) meatcutter Chicopee h (6) 50 Franklin
—Magnolia Mrs h 441 Eastern av
—Willie (Matlean) in USAirForce h 723 Union
Striegel William (Frieda) h (3) 50 Walnut
Striker Beatrice E Mrs sec to the Bishop 37 Chestnut and office sec (415) 95 State r 101 Mulberry
—Joseph L (Beatrice E) sls rep NY h 101 Mulberry
Striminski Walter helper A&PCo r 40 Holyoke
Stringham Charles T (Shirley L) transmissionman TelCo h 17 Temby
Stritch Bridget T r 571 Carew
Strniste Robert K (Alice) slsman 152 Lyman h at Agawam
Strobel George r 118 Thompson
—John G (Joannie H) rem to Holyoke
Strobelberger Hilda C supv 53 Hillman h 122 W Allen Ridge rd
—Mary A wid Frank J r 122 W Allen Ridge rd
—Virginia dept mgr h 124 Farnsworth
—Walter R (Mary T) toolmkr AmBCorp h 87 Russell
Stroganow Alexander P (Elsa R) baker A&PCo h 34 Whiting
Strogopeti Michael J (Madeline J) trucker NYCRR h 81 Nottingham
—Virginia M Mrs stainer BInc h 73 Elmwood
Strohman Allen S (Anna L) (Strohman's Music Shop) 372 Worthington h 42 Haumont ter
—Music Shop (Allen S Strohman) musical instruments 372 Worthington
—Robert A (Elizabeth M) clk 372 Worthington h (8) 915 do
Strole Arthur K (Nancy L) asst sls mgr (7th fl) 29 Worthington h at Agawam
Stroll-O-Chair (Aaron D Spencer) furniture 682 Sumner av
Strom Arthur H (Doris M) welder Titeflex Inc h 80 Howes
—Betha M cook MMLInsCo r 23 Covel
—Erik supply clk ASCo r 23 Covel
—Esther Mrs r 1138 Worthington
—Frederick H (Agnes W) mach emp E Longmeadow h 97 Francis
—John H rem to Delray Beach Fla
—Mathias groundman WMassElecCo r 27 Sargeant

Strom Oke W
(Anita G) (Strom Realty Co) 64 Catalina dr h do—See p 179

STROM REALTY CO
(Oke W Strom) complete real estate service and insurance 64 Catalina dr tel ST 3-6111—See p 179

—Rune E (Bertha M) tool grinder Westinghouse h 23 Covel
—Wallace F mach opr 67 Boylston r 97 Francis
Stroman Irene Mrs housewkr h 368 Chestnut
—Irene M r 101 Greenwood
Stromberg Carl W (Mona L) foreman Chicopee h 16 Colonial av
—Robert D (Ruth) apprentice draftsman CVMfgCo h 380 Worcester IO
Stromfors Gustave G (Ruth May) carp Longmeadow h 875 Wilbraham rd
Stromwall Edgar A custodian 36 Court h 1333 Page blvd
—Edgar A Jr (Loretta G) firefighter SFD h 1323 Page blvd
—Ellen L wid Gustav H r 119 S Branch pky
Stromwoll Victor r 28 Buckingham
Stronberg Carl W Jr auto repairman 360 Main r 16 Colonial av
—Mona L Mrs stitcher 395 Dwight r 16 Colonial av
Strong Archibald (A Bernice) slsman 89 Sherman h do
—Arthur W (Bessie) ins agt (801) 145 State h at Somers Conn
—Catherine A tchr 31 Kensington av h 493 Wilbraham rd
—Clara nurse emp 22 Churchill h 32 Mapledell
—Dominick F (Louise M) toolmkr Westinghouse h 125 Eddy
—Donald M (Claire R) supv Smith & Wesson Inc r 54 Larkspur
—E Dwight (Florence G) asst treas Valley Bank and Trust Company 1351 Main h at E Longmeadow
—E Earl (Violet R) buyer 1477 Main h at Wilbraham
—Earl D h 54 Larkspur
—Elizabeth Mrs office clk WSpfd r 31 Mattoon
—Gladys M clk 365 State h at Southwick
—Helen E clk 1295 State h at Longmeadow
—Jessie M wid Wilbur H h 118 Shaine cir
—Martha A wid Walter E h (3) 282 Central
—Mildred r 166 State
—Ruth S priv sec Farm Credit Bank of Springfield 310 State h at Northampton
—Verona F tel opr TelCo r (3) 282 Central
—Wilbur H died July 26 1957 age 76
—William J (Donna) aircraftwkr HSDiv h 485 White
Strongberg Arthur painter r 2882 Main
Strorzyk Joseph (Mary) repairman MDFCo h 58 Orchard
Strosberg M Wanda nurse 759 Chestnut h at Wilbraham
—Robert Jr shipper H L Handy Co r (19) 6 Waverly
—William A (Muriel W) printer Republican Publishing Co 32 Cypress h at Wilbraham
Stroshine Barbara J Mrs h 413 Franklin
—Dean E office boy TelCo r 367 St James av
—Eric D (Louise S) route slsman GICCorp h 367 St James av
—Hazel A Mrs asst supv nurses Wesson Memorial Hosp r 193 Westford av
—Helen T wid Carl J died July 11 1957 age 79
—James F (Cristina) parking atdt 186 Dwight h 487 Allen
—Jeannette A Mrs furn rms 2914 Main r do
—John E (Jeannette A) mech PO h 2914 Main
—Mary A clk 265 State r 191 Westford av
—Nancy L office sec (522) 31 Elm r 367 St James av
—Robert A (Margaret M) h 63 Ravenwood
—William F (Katherine A) landscape gardener St Michael's Cemetery h 191 Westford av
—William F Jr (Hazel A) h 193 Westford av
Strossberg Martha r 20 Myrtle ter
—Robert emp city h 20 Myrtle ter
Strother Vivienne E Mrs office sec (918) 95 State r 591 Union
Strott Laila C tchr 45 Dewey h 945 Liberty
Stroud Barbara G Mrs bkkpr-mach opr 101 Taylor r (3) 193 Pendleton av
—William D (Barbara G) in USAirForce h (3) 193 Pendleton av
Strout Elsie R treas Wm B Remington Inc (4th fl) 196 Worthington h 37 Magnolia ter
—Harry W (June A) seaman h 89 Walnut
—Jane E Mrs priv sec 29 Worthington r 109 Dunmoreland
—June A Mrs bkkpr 9 Andrew r 89 Walnut
—Kenneth H (Jane E) vaccum cleaner repr h 109 Dunmoreland
Stroz Agatha K wid Joseph h 111 Myrtle IO
—Jane A mgr (34) 182 State r 111 Myrtle IO
—John C (Angela C) mach CVMfgCo h 19 Redden
—Stella A assembler Westinghouse r 111 Myrtle IO
Strumpff Barbara M Mrs slswoman NY h 24 Saratoga
Strumpfler Edythe F tchr 1178 Carew h 315 Plumtree rd
—Mary E wid William r 315 Plumtree rd
Strums Lula wid Samuel D h 685 Union
Struthers Marion E wid George h (412) 1297 Main
—Victoria R clk 1295 State h at S Hadley
Struziak Catherine r 251 Parker IO
—Michael W r 251 Parker IO
—Sophie J r 251 Parker IO
Strycharz Anna B forewoman Cromwell Mills Inc r 136½ Main IO
—Anthony L (Marie A) insp CFalls h 93 Duryea
—Bronislawa wid Lawrence h 136½ Main IO
—Catherine wid Peter r 17 Kosciusko IO
—Edward (Jane A) chemicalwkr MCCo h 133 Enfield IO
—Elaine M nurse Mercy Hosp r do
—Francis L (Jean M) h 76 Lyons IO
—Frank J (Elizabeth J) (Frank's Auto Body) 70 Parker IO h at Wilbraham
—Frank L (Sophie M) checker emp MCCo h 57 Tavistock
—Gifford S (Stella A) crane opr CVMfgCo h 26 Pequot IO
—Helen J priv sec 1295 State h at Easthampton
—Jean M supv 85 Chestnut h at Ludlow
—Julian J bagger opr MCCo r 164 Centre IO
—Lawrence died Nov 6 1957 age 70
—Mary Regina nurse Mercy Hosp r do
—Stephen emp city r 61 Shumway
—Theodore J r 164 Centre IO
—Thomas A (Anna M) pumpman 73 State h at Chicopee Falls
Strychaz Joseph S eng SGLCo r 13 Oak IO
Stryer Louis r 101 Sylvan
—Margaret Mrs (Martin's Cut Rate Store) 1802 Main h at Brockton
—Martin D (Rhoda L) mgr Hartford Conn h 24 Rittenhouse ter
Strzelecki John (Victoria) steel sorter 176 Armory h 92 Charles
Strzempek Boleslaw W (Jennie R) assembler AmBCorp h 55 Ravenwood
Stuart Arthur R (Antoinette M) service mgr 855 State h 75 Pomona
—Charles R laborer 73 State h at Ludlow
—Donald (Irene B) slsman 58 Albany av h 125 Cleveland
—Donald A (Pauline B) sls mgr 514½ Main IO and sec Stuart Sport Specialties 512 do h 60 Quebec IO
—Donald G (Nancy) pres National Line Store Inc 90 Island Pond rd and (Stuart & Harrington) do h at Wilbraham
—Elinor B wid William M clk 365 State h 152 Arcadia blvd
—Emmett Jr (Ann M) photographer Hartford Conn h 39 Crow la
—George A (Margaret) h 25 George
—Grace G Mrs clk 73 State h at Brimfield
—H Alvin (Helen A) (Sportsmen's Centre) 514 Main IO and pres-treas Stuart Sport Specialties 512 do h 105 Welland rd IO
—James W (Agnes G) plasterer E F Carlson Inc h 29 Noel
—Jean M Mrs tchr S Hadley r 40 Ballard av
—Kenneth L (Edith M) coml eng 295 Worthington h at E Longmeadow
—Lizzie B wid David R h 82 Monmouth
—Nelson D (Jean M) asst comptroller MMLInsCo h 40 Ballard av
—Sport Specialties H Alvin Stuart pres-treas Donald A Stuart sec 512 Main IO
—& Harrington (Donald G Stuart and James L Harrington) plumbers 90 Island Pond rd
Stubbs Fred (Eva) h 1157 Boston rd
—John F (Leola G) carp Westinghouse h 37 Prentice
—Louise H nurse Wesson Memorial Hosp h (21) 328 Union
Stuckenbruck Harry L Rev (E Lucille) personnel asst MMLInsCo h 116 Chalmers
Stucker Winifred P wid William M h 87 Carnavon cir
Stuckey Charles B (Louvenia) maintwkr 445 Goodwin IO h 64 Wilbraham av
Stucklen Harvey L (Rose) supt 53 Union h at Agawam
Studak Joseph W (Frances B) in USAirForce h 192 Garvey dr

STUDEBAKER - PACKARD MOTOR CARS AND TRUCKS
James C Byrnes Co sales service and parts 34 Sumner av near Longhill tel ST 5-5331—See p 40

Student Prince Cafe Inc Erna P Sievers pres-treas 8-14 Fort
Studley Robert A (Katherine S) v pres-clk of corp Ley Construction Co 1215 Main h at Longmeadow
Study Bernard L (Alice M) industrial eng 653 Page blvd h 128 E Allen Ridge rd
Stuebi Esch H (Fanny S) sls mgr 360 Main h 24 Glen Oak dr
—Fanny S Mrs clk Valley Bank & Trust Co r 24 Glen Oak dr
—T G (Theodore G Stuebi) upholsterer 23 Beaumont ter
—Theodore G (Winifred P) (T G Stuebi) 23 Beaumont ter h do
—Winifred P Mrs interior decorator 23 Beaumont ter r do
Stump Charles W (Sadie M) trk driver 56 Main h 65 Edgeland
Stumpf Mary D wid Gerard h 51 Carew
Stumpff Barbara M artist Spfd Daily News r 24 Saratoga
—Harold E (National Blue Print Service) 95 Dwight h 84 PennAv
Stupak Catherine C wid Wladyslaw J rem to Ludlow
Sturgess Robert H rem to NY
Sturgis Ruth M wid Franklin W h 15 Temple
—Verona C h 51 MassAv
Sturm Dorothy M wid Leroy H clk MMLInsCo h (31) 8 Oak Grove av
—Herbert J (Flora) mach HSDiv h 425 Page blvd
—James H (Janet L) experimentalwkr HSDiv h 1157 Boston rd
—Jane J wid Herbert rem to E Longmeadow
—Michael student r (31) 8 Oak Grove av
Sturtevant Ann H personnel asst Third Nat Bank & Trust Co 1391 Main h at W Springfield
—Brewster treas Mutual Insurance Agency of Springfield and asst sec-asst treas Mutual Fire Assurance Co of Springfield (807) 145 State h at W Springfield
—Charles W (May) mach AmBCorp h 51 Hazen
—Doris H Mrs IBM key punch opr 195 State r 97 St James av
—Emerson C (Viola M) trk driver 142 Albany av h 51 Kent rd
—Harold W (Grace L) h 1599 Plumtree rd
—Hattie B wid George A died Nov 14 1957 age 77

HAMPDEN SAVINGS BANK
INC. 1852 19 HARRISON AVENUE
Safe Deposit Boxes at Popular Prices
Savings Bank Life Insurance
Register Checks — Travelers Cheques

—J Paul (Marjory P) asst personnel dir VNInc h 47 Firglade av
—Wallis H (Beulah M) rem to Longmeadow
—Wallis H Jr (Doris H) toolmkr Hartford Conn h 97 St James av
—Warner B (Dorothy C) rem to Wilbraham

Sturtevant Windsor (Alice B) v pres Highland Co-operative Bank 864 State sec-treas Mutual Fire Assurance Co of Springfield (806-809) 145 do pres Mutual Insurance Agency of Springfield (807) do and pres Legal Aid Society of Spfd Mass (814) do h at Longmeadow—See p 67

Stusick Christa W Mrs h 54 Enfield IO
—Stanley S (Alice M) physician 59 Maple h 2033 Wilbraham rd
—Theodore trk driver Wilbraham h 48 Enfield IO
—Veleda A student r 2033 Wilbraham rd
—Victoria wid John died June 25 1957 age 94
Stutsman Harold B (Doris A) asst eng USA h 129 Cambridge
—S Alberta asst adv mgr 1295 State h at Wilbraham
Stutts Samuel (Lavina E) fireman 235 State h 173 Alden
Stutz Catherine L office sec (422) 1694 Main r (B) 25 High
—William (Joyce) eng Palmer h 151 Cheyenne rd
Stylish Maid Mfg Co (Michael C Saab) clothing (218) 121 Lyman
Stylon of Springfield Ernest St George mgr tile 296 Main
Stypulkowski Henry J (Helen A) emp AmBCorp h 44 Los Angeles
Stzya Loredan F (Marilyn) underwriter MMLInsCo h 276 W Allen Ridge rd
Suares Antonio A (Stella M) policeman h 66 Pasadena
—Joseph (Aurore H) insp E Longmeadow h 10 Holly ct IO
—Manuel J (Florence N) trk driver 476 Oak IO h (243) 2142 Main
Suarez Carida emp SHosp r 25 Mattoon
—Elina R h (5) 52 Seventh
Subotin Stanley R (Jean I) lab tech HSDiv h 395 Nottingham
Subtelny Daniel G (Patricia J) chemical eng MCCo h 79 Patricia cir
Suburban Construction Co (Joseph W Daniele) 28 Reed
—Plumbing & Heating Co George T S Horne pres George A Blanchard treas end of Hunter pl
—Realty Co (Mrs Pauline C Frankl and Monroe P Frankl) 49 PennAv
Such Evelyn A Mrs type-o-writer 32 Cypress r 60 Devens IO
—Francis J (Evelyn A) h 60 Devens IO
—Genevieve M clk 85 Chestnut h at Chicopee
Suchetski Peter (Minnie E) rem to NY
Suchy Evelyn H comptometer opr 297 Plainfield h at Chicopee
Sudall Robert C (Margot D) rem to New Jersey
Sudnick Peter F (Barbara E) eng aide HSDiv h 15 Breckwood cir
Sudsbury Catherine A Mrs clk Valley Bank & Trust Co r 35 Claremont
—Percy B (Catherine A) welder Westinghouse h 35 Claremont
—Percy B Jr in USMarines r 35 Claremont
Sudyka Albert C (Anna M) foundrywkr 616 Berkshire av h 617 Newbury
Sugar Bowl (Raymond Cosimini and Anthony Arrighi) rest 1223 Sumner av
Sugarman Goldie M wid Isaac I slswoman 1373 Main h 11 Priscilla
—Marilyn E student r 11 Priscilla
Sugden Mabel A wid Walter J r 106 Woodlawn
Sugermeyer Edward D (Madeline C) insp HSDiv h 153 Gillette av
—Edward H (Ann Marie E) lab tech HSDiv h 62 Mary Coburn rd
Sughrue Lynette M h 47 Laurel
Suglia Victor welder G&BMfgCo r 300 Liberty
Sugrue Dorothy nurse SHosp r do
—Frank J (Mary E) clk WSpfd h 411 Carew
—Grace R tchr 75 Carew h 461 do
—Stuart T clk SPO h 39 Eldridge
Suhar Walter (Yvonne) in USAirForce h 283 Commonwealth av
—Yvonne J slswoman 1139 Main r 283 Commonwealth av
Suher Arlene B married George L Stephenson II
—Barbara S student r 232 Sumner av
—Charles mach USA r 46 Forest Park av
—Goldie G wid Abe h 19 Hughes
—Harry trk driver 42 Emery r 46 Forest Park av
—Harry r 44 Copley ter
—Harry (Lucille) slsman h 79 Narragansett
—Lillian G Mrs clk 120 Oakland r 400 Commonwealth av
—Maurice (Rose Z) tchr Longmeadow h 232 Sumner av
—Raymond (Lillian G) (Raymond's Curtains) 413 Dickinson h 400 Commonwealth av
—Sarah wid Max r 77 Narragansett

Suhm Gustave F (Hattie) rem to Granville
—Gustave H (Hilda P) rem to W Springfield
Suitor Douglas G (Louise L) physician (211) 130 Maple h 20 Atwater rd
—Howard E (Cophine M) clk 27 William h at Agawam
Suits Carleton rem to Johnstown NY
Sulborski Chester (Albina L) h 87 Somerset
—Chester Jr (Patricia H) mgr 145 William h 28 Alderman
—Matthew apprentice toolmkr (5th fl) 33 Lyman r 87 Somerset
Suleski Edward J (Regina S) mach AmBCorp h 398 Franklin
—Raymond S underwriter SF&MInsCo r 208 Oakland
—Regina S Mrs nurse Mercy Hosp r 398 Franklin
Sulham James F (Harriet) draftsman 73 State h at Hampden
Sullivan A Harold (Lorretta M) custodian 340 Sumner av r 59 Worcester IO
—Adele K Mrs editorial asst 47 Federal r (6) 60 do
—Agnes B wid Timothy F h 61 Horace
—Agnes E tchr Thomaston Conn h 48 Rittenhouse ter
—Agnes E wid James C r 1400 State
—Agnes F wid Albert pres-treas Springfield Armored Car Service (301) 1387 Main h 25 Burton
—Agnes G h 179½ State
—Agnes W h 139 Bay
—Albert V Jr student r 25 Burton
—Alfred P r 310 Oakland
—Alice r 56 High
—Alice A Mrs clk Robert E Sullivan Inc 217 Newton rd r do
—Alice G developer 188 Liberty r 2345 Main
—Alice K died Oct 2 1957 age 49
—Alice M wid John dancing instr 1660 Main h 91 ConnAv
—Alice T nurse VNA r 674 Newbury
—Alice T r 139 Bay
—Ann E nurse Mercy Hosp r do
—Ann M student r 93 Governor
—Anna A wid John B h 556 Armory
—Anna C clk 1414 Main r 83 Catharine
—Anna C h 28 Plymouth
—Anna F r (6) 59 Maple
—Anna M Mrs h 103 Union
—Anne T married Neil Mara rem to Chicopee Falls
—Annie C wid Dennis W h 83 Catharine
—Arthur janitor 426 Armory r 59 Worcester IO
—Arthur T (Gladys A) in USAirForce h 100 Milton IO
—B Louise 2d asst Register of Deeds 55 Elm h at Holyoke
—Barbara J office sec (134) 130 Maple r 903 Berkshire av IO
—Bartholomew A (Stella R) h 132 Grover
—Beatrice D Mrs tchr 59 Howard h at Holyoke
—Bernard slsman r 22 Desrosiers
—Bernard B (Loretta C) constrwkr h 51 Abbe av
—Bernard J slsman 35 State h at Holyoke
—Bernard J (Nora B) chemical opr 644 Monsanto av IO h 61 Grover
—Bernard M (Shirley A) toolmkr Agawam h 39 Shillingford
—Bernie R emp USA h 279 Tremont
—Bertha slswoman Brigham Co 1365 Main h at Thompsonville Conn
—Bertha M wid James M h 52 Birnie av
—Blk 469 State
—Bridget wid James r 545 Carew
—Carol F dietitian NY r 110 Washington rd
—Catherine wid Eugene P r 31 Boyer
—Catherine A r (6) 59 Maple
—Catherine E r 20 PennAv
—Catherine E med tech WSpfd h 18 Federal ct
—Catherine F teller WSpfd h 64 Howe
—Catherine M typist (15) 36 Court r 25 Underwood
—Catherine M Mrs h 99 Monticello av
—Charles O r 674 Newbury
—Charlotte A wid Edward J r 130 Druid Hill rd
—Christine B tchr Chicopee r 903 Liberty
—Clara B clk 1414 State r 21 Prescott
—Clarinda wid John h 507 Dickinson
—Clifford D insp WSpfd h 100 Melrose
—Cora E wid William B h 92 Spring
—Cornelius (Mary) mach opr CVMfgCo h 45 Penacook
—Cornelius C (Alice E) stores control supv (226) 36 Court h 575 Berkshire av
—Cornelius F (Lorraine B) process eng AmBCorp h 61 Garland
—Cornelius J mach PM&GCo h 34 Brooks
—Cornelius J Mrs (Frances) died Mar 10 1957 age 67
—D J Adjustment Co Inc Donald J Sullivan pres-treas M Ruth Moran v pres-clk ins adjuster 622 State
—Daniel h (144) 786 State
—Daniel B (Ruth A) testman TelCo h 56 Riverview
—Daniel E (Marie D) h 19 Avon pl
—Daniel F student r 174 Westford av
—Daniel F h 314 Armory
—Daniel J r 40 Locust
—Daniel J maintman PM&GCo r 59 Worcester IO
—Daniel J (Mary E) caulker SGLCo h 17 Worthy
—Daniel J (Rosamond H) h 14 VanBuren av

—Daniel J Jr installer TelCo r 17 Worthy
—Daniel L (Florence R) repairman Westinghouse h 27 Jenness
—Daniel M (Lorraine B) chemical eng 644 Monsanto av IO h 82 Chestnut IO
—Daniel P student r 175 Garland
—Daniel T (Helen M) sls mgr 855 State h 50 Westbrook dr
—Daniel T (Mary E) custodian MCCo h 106 Sterling
—Daniel T (Nellie K) shipping clk 1414 Main h 143 Bristol
—Daniel T Jr (Dorothy M) trk driver 60 Hannon h 388 Franklin
—David A in USArmy r 85 Ashley
—David F (May G) treas-gen mgr Springfield Merchants Inc 340 Main h 54 California av
—Delia M r (11) 6 Sumner av
—Dennis r 241 Worthington
—Dennis J h 73 Somerset
—Dennis J student r 87 Clifton av
—Dennis W died Nov 10 1957 age 67
—Diane S student r 178 Leopold
—Dolores Mrs emp 26 Maple r 672 Sumner av
—Donald A supt 210 Albany h at Longmeadow
—Donald B (Catherine E) slsman 776½ State h at Westfield
—Donald H (Mary L) draftsman PMachCo h 33 Ashland av
—Donald J (Dorothy A) pres-treas D J Sullivan Adjustment Co Inc 622 State h at Enfield Conn
—Donald L h (1) 3004 Main
—Donald R (Theresa M) pressman DMCo h 18 Batavia
—Doris E wid Joseph J slswoman 1000 State h 51 Saratoga
—Dorothy A Mrs typist USA h (8) 118 Byers
—Dorothy E receptionist Mercy Hosp h (4) 193 Pendleton av
—Dorothy E Mrs steno NHRR r (6) 59 Federal
—Dorothy E wid Lloyd J h 63 Upland
—E Walter (Helen M) supv AmBCorp h 4 Berbay cir
—Edith D Mrs clk 16 Fort r 28 Kenwood pk
—Edna L Mrs banquet arranger 70 Chestnut r (8) 11 Edwards
—Edna P key punch opr USA h 212 Pearl
—Edward h (148) 786 State
—Edward r 83 Bradford
—Edward B (Elizabeth C) asst dist mgr 471 Taylor h 66 Bangor
—Edward B Jr (Dorothy A) asst dir of training MMLInsCo h 1666 Wilbraham rd
—Edward D (Dorothy E) clk NHRR h (6) 59 Federal
—Edward F (Eva M) h 8 Leyfred ter
—Edward F Jr (Lucille D) firefighter SFD r 23 Kenwood ter
—Edward J yard clk NYCRR r (8) 94 Pearl
—Edward J emp city r 301 Parkerview
—Edward J proofreader Republican Publishing Co r 149 Patton
—Edward J IBM opr HSDiv r 40 Byers
—Edward J clk 436 Dwight h at Holyoke
—Edward J (Jeanette K) emp city r 49 Webber
—Edward J (Marcelle G) trk driver WSpfd h (6) 76 Oswego
—Edward J (Margaret F) heating eng Westover h 102 Woodmont
—Edward J (Mary A) firefighter SFD h 674 Newbury
—Edward J (Phyllis) field underwriter Mutual of New York 130 Maple h at Holyoke
—Edward J (Ruth E) mach AmBCorp h 31 Colonial av
—Edward J Jr slsman 273 State r 674 Newbury
—Edward M (Mary A) fireman NHRR and hdw 897 Carew h 16 N Hood
—Edward M (Mary R) pres Springfield Electrical Co Inc 784 Bay h 137 Brewster
—Edward T in USNavy r 44 Tacoma
—Edythe A Mrs clk ASCo r 81 Clantoy
—Eileen clk 33 Lyman r 34 Worthy
—Eileen M Mrs clk IOCo h 91 Lawrence
—Eileen T billing clk MDFCo r 64 Home
—Elaine F married James E Emery rem to Pittsfield
—Eleanor P nurse 47 Worcester av r do
—Eleanor R IBM supv 245 Chestnut r 122 Cherrelyn
—Elizabeth Mrs steno (916) 1387 Main r 40 ConnAv
—Elizabeth A student r 949 Liberty
—Elizabeth A office sec (1006) 95 State r 90 Greaney
—Elizabeth F priv sec (434) 31 Elm r 36 Wolcott
—Elizabeth M wid Frederick L h 347 St James av
—Ellen N wid Patrick T h 47 Worcester av
—Ellen T typist Westover r 50 Talcott
—Elsie R Mrs export billing clk AmBCorp r 631 Newbury
—Estelle C payroll supv 74 Park h at Holyoke
—Estelle H wid William E h 46 Home
—Ethel M wid John clk 858 State h 312 Liberty
—Etta V h 675 Sumner av
—Eugene (Dorothy M) bus opr StRy h 15 Cedar
—Eugene F (Julia K) clk 1176 Main h 942 State
—Eugene F (Margaret C) h 24 Ozark
—Eugene F (Theresa A) elec h 127 Carew
—Eugene F Jr emp city r 24 Ozark

FIELD, EDDY & BULKLEY INSURANCE
1200 MAIN STREET PHONE RE 4-1112
Policies of Every Kind in All the Best Companies

SULLIVAN
—Eugene J (Grace D) chief insp 38 Walter h at Wales
—Eugene P (Anne M) emp city h 20 Savoy av
—Eugene R janitor 1300 State h 59 Spring
—Eva B r 113 Cambridge
—Eva Dressmaking (Oliva C Sullivan) rear 44 Boston rd
—Eva N Mrs bkkpr (141) 130 Maple r 73 Pine
—Florence M Mrs clk 1327 Main r (8) 6 Sheldon
—Frances C married William Ciaschini
—Francis E (Mary T) emp city h 301 Parkerview
—Francis F (Mary E) clk 119 Worthington h 87 Denver
—Francis G (Edna L) timestudy eng G&BMfgCo h (8) 11 Edwards
—Francis G (Elsie M) letter carrier h (3) 192 Central
—Francis H restwkr WSpfd r (2C) 16 Patton
—Francis J (Loretta M) firefighter SFD h 111 Audubon
—Francis J (Margaret H) welder G&BMfgCo h 121 Governor
—Francis J (Mary A) mail handler NYCRR r 56 Bridle Path rd
—Francis P insp HSDiv r 34 Brooks
—Francis P (Florence B) firefighter SFD h 718 Plumtree rd
—Francis T (Bella) foreman 38 Walter h at Fairview
—Francis T (Josephine E) mach G&BMfgCo h 132 Grover
—Francis T (Pauline J) insp Windsor Conn h 28 Ashland av
—Francis X (Mary M) storekpr public schools h 85 Windemere
—Frank A (Thelma D) sec American Supply Equipment Corp 300 Hancock h at Woodbridge Conn
—Frank D died Jan 26 1958 age 65
—Frank J h 31 Langdon
—Frank S (Margaret M) staff acct TelCo h 213 Pheland av
—Frank T r 28 Plymouth
—Frank T (Bernice) slsman WSpfd h 6 Delano dr
—Gail P clk MMLInsCo r 4 Berbay cir
—George F acct emp 95 State r 216 Dwight rd
—George W (Elizabeth S) pres Sullivan Paper Co Inc 30 Hanover h at W Springfield
—Gertrude H clk A&PCo r 61 Old Brook rd
—Gertrude M fieldwkr State Dept of Education Division of Blind r 155 Florida
—Gertrude M wid John P h 155 Florida
—Grace photographer emp 153 Dwight r 19 Elliot
—Guy mach 53 Batavia r (6D) 16 Patton
—Hannah wid Patrick A h 758 Carew
—Hannah A PBX opr Third Nat Bank & Trust Co of Spfd h (5) 48 Summit
—Harold mach opr CVMfgCo r 129 Cardinal IO
—Harold emp CVMfgCo r 129 Cardinal IO
—Harold (Joan) emp MCCo h (5) 4 Pickett pl
—Harold E (Barbara R) welder 139 Paramount h 759 White
—Harold J (Margaret C) sheetmetalwkr G&BMfgCo h 19 Harkness av
—Harold L (Doris C) asst dir of agency costs 1295 State h at Longmeadow
—Harold M pres J J Sullivan The Mover Inc 385 Liberty r 150 Springfield
—Hazel P wid Charles typist CVMfgCo h (8) 60 Federal
—Hayes D (Charlotte H) asst supt (3d fl) 130 Maple h 124 Derryfield av
—Helen r 69 Bowdoin
—Helen A med tech Hartford Conn r 24 Woodlawn
—Helen A wid Edward J h 21 Huntington
—Helen B wid William F h 24 Woodlawn
—Helen C clk ASCo h 19 Arch
—Helen G wid John P tel opr TelCo h (3) 48 Summit
—Helen M r 107 Kimberly av
—Helen M slswoman ASCo r 403 Orange
—Helen M Mrs h 85 Ashley
—Helen S Mrs beauty salon 253 Bay
—Helene H Mrs priv sec 263 Alden r 76 E Alvord
—Helene V Mrs h 95 Shady Brook la
—Henry E (Mary T) (Empire Mailing Company) 145 Chestnut h at Wilbraham
—Henry P (Marilyn B) office clk 60 Island Pond rd h (2B) 17 Manor rd
—Hugh T (Mary C) maintmn SHosp h (6) 26 Cumberland
—Hugh W (Marie H) firefighter SFD h 141 Garland
—Ina B Mrs nurse (1) 21 Spring h do
—Irene J wid Henry F h (6) 431 Chestnut
—Izell (Eunice) h 221 Oak Grove av
—J Francis purchasing agt Holyoke r 54 California av

SULLIVAN J J THE MOVER INC

HAROLD M SULLIVAN pres
WALTER C SULLIVAN v pres-treas-clk of corp
WALTER C SULLIVAN JR v pres
JOHN R CHRISTIANSEN v pres

FURNITURE AND PIANO MOVING
STORAGE AND SHIPPING
RIGGING MACHINERY AND SAFE MOVING
TRUCK CRANE SERVICE
385 LIBERTY TEL RE 2-2168

—See p 203

—James r 1967 Main
—James r 50 Broadway
—James A (Dorothy J) insp HSDiv h 262 Carew
—James B (Alice M) elec emp 489 Worthington h 208 Plainfield
—James E senior collector Mass Tpk r 29 Murray Hill av
—James E (Barbara M) elec emp 784 Bay h 129 Brewster
—James E (Julia A) switchman NYCRR h 81 Pembroke cir
—James E (Mary A) insp HSDiv h 26 Trillium
—James E (Otila) stock room helper CFalls h 190 College
—James E (Sophie S) dist chief SFD h 69 Upland
—James E Jr student r 26 Trillium
—James E Jr emp city r 81 Pembroke cir
—James F metalsmith G&BMfgCo r 122 Cherrelyn
—James F h 51 Colonial av
—James F clk PO r 314 Armory
—James F (Dolores M) repairman MCCo r 672 Sumner av
—James F (Mary G) rem to Meriden Conn
—James F (Mentana M) detention officer Hartford Conn h 550 Liberty
—James J (Agnes S) fireman SGLCo h (2) 147 Maple
—James J (Aileen A) collection officer (402) 436 Dwight h 129 Berkshire IO
—James J (Anna M) laborer city h 134 Everett
—James J (Grace M) steamfitter 77 Winter h 139 Governor
—James J (Margaret A) supt Dept of Streets and Engineering (326) 36 Court h 96 Whittum av
—James J (Mary E) prod supv Westinghouse h 175 Pendleton av
—James J (Rose A) h 6 Woodlawn
—James J Jr claim adjuster (334) 130 Maple r 134 Everett
—James L mach opr Westinghouse h 175 Cass
—James L (Ann M) clk USA h 92 Druid Hill rd
—James L (Elizabeth M) h 82 Pearl
—James P (Doris) h 1003 Liberty
—James T (Marguerite D) slsman h 123 Ashland av
—James V (Jennie C) mgr WSpfd h 56 Treetop av
—Jean A switchboard opr 88 Birnie av h at E Longmeadow
—Jeffrey stock clk A&PCo r 28 Dearborn
—Jennie C Mrs clk USEnvCo r 56 Treetop av
—Jennie M wid Daniel J h 37 Saratoga
—Jeremiah A mgr 39 Colton h 34 Worthy
—Jeremiah J r 193 Worthington
—Jeremiah J (Anna B) emp city h 93 Governor
—Jeremiah J (Anna V) emp city h 15 Grant
—Jerry P maintman 44 Copley ter r do
—Joanne nurse Mercy Hosp r do
—Johanna r 1400 State
—John rem to Thompsonville Conn
—John Jr slsman 207 Worthington r 193 do
—John A r rear 28 Marsden
—John B died Sept 15 1957 age 51
—John C in USAirForce r 141 Pasco rd IO
—John C (Helen C) h 272 Dwight st ext
—John D Rev pastor Church of the Sacred Heart h 395 Chestnut
—John D (Mary A) mach CVMfgCo h 38 Long View
—John E maintman 28 Hillman r 2829 Main
—John E died July 6 1957 age 59
—John E (Mary O) h 18 Leroy pl
—John E (Reiko) rem to N Woburn
—John E Jr rem to Boston
—John F firefighter SFD r 99 Monticello av
—John F (Florence L) clk 306 Taylor h 15 Grant
—John F (Marian E) lwyr (210) 31 Elm h 37 Stratford ter
—John F (Maryrose) clk SPO h 64 Overlea dr
—John F Jr (Alice E) acct and partner Scovell Wellington & Co (600) 293 Bridge h 17 Hartford ter
—John H (Mary F) detective SPD h 117 Parkside
—John J emp B&A r 121 Jefferson av
—John J h 122 Cherrelyn

SULLIVAN
—John J (Annette E) painter emp 70 Chestnut h (8) 94 Pearl
—John J (Clara) supv 245 Chestnut h 30 Bay
—John J (Edith D) mail clk 32 Cypress h 28 Kenwood pk
—John J (Elsie B) letter carrier 436 Dwight h at Agawam
—John J (Jean) sls mgr 63 Chestnut h at Agawam
—John J (Kathleen K) mason h 28 Dearborn
—John J (Marie A) policeman SPD h 123 Leitch
—John J (Marie J) sheetmetalwkr 12 Hayden av h 54 Goodrich
—John J (Mary A) cost acct USRCo h 216 Dwight rd
—John J (Phyllis B) tchr 426 Armory h 27 Gillette av
—John J Jr (Anna M) sheetmetal mech 18 Osborne ter h 48 Goodrich
—John J Jr (Eleanor M) acct emp (304) 44 Vernon h (2B) 77 Manor rd
—John J Jr (Elva I) plumber emp 90 Island Pond rd h 63 Freeman ter
—John J Jr (Katherine L) in USArmy h 123 Bristol
—John J Jr (Mary M) mgr 46 Hillman h 533 Wilbraham rd
—John J III student r 63 Freeman ter
—John L (Louise) (G & S Garage) 905 Belmont av h at E Longmeadow
—John L (Mabel M) h 13 Raymond pl
—John L (Vera A) apprentice plumber 90 Island Pond rd h (6) 98 Marble
—John M (Mary L) lwyr and advisor SOD and lwyr h 151 Breckwood blvd h do
—John P clk NY r 17 Worthy
—John P Rev missionary r 240 Longhill
—John P (Edythe A) assembler Westinghouse h 81 Clantoy
—John P (Margaret P) clk SPO h 47 Worcester av
—John P (Muriel) interne Albany NY r (3) 48 Summit
—John P (Virginia M) custodian 1300 State h 141 Pasco rd IO
—John P Jr foreman 71 Colton r 155 Florida
—John R r 116 Rifle
—John V (Edna M) insp AmBCorp h 66 Grenada ter
—John W mgr 2843 Main r 33 Chapin ter
—John W (Gertrude H) serviceman NY h 61 Old Brook rd
—Joseph E h 23 Kenwood ter
—Joseph F (Sullivan Mason Supply) 39 Colton r 34 Worthy
—Joseph F (Eva N) mach opr CFalls h 73 Pine
—Joseph J field eng (310) 36 Court
—Joseph J (Mary A) supv 52 Hardy h 55 Fernwold
—Joseph P (Eleanor G) firefighter SFD h 130 Seymour av
—Joseph P (Phylis R) office mgr Springfield Electrical Co Inc 784 Bay r 166 Old Farm rd
—Josephine E teller Valley Bank & Trust Co r 314 Armory
—Josephine M wid Robert E h (4) 944 Worthington
—Joyce A bkkpr Third Nat Bank & Trust Co h at Feeding Hills
—Judith nurse Mercy Hosp r do
—Julia B Mrs office sec Valley Bank & Trust Co r 227 White
—Julia F housekpr r 489 Trafton rd
—Julia F h 8 Huntington
—Julia M wid Michael F h 137 Wilbraham av
—K Elizabeth tchr 20 Lydia r 99 Monticello av
—Katherine r 1400 State
—Katherine L Mrs clk 1295 State r 123 Bristol
—Kathleen A nurse Mercy Hosp r 44 Tacoma
—Kathleen P student r 903 Liberty
—Kathleen R married Stanley Lizak rem to Ludlow
—Kathleen V clk USRCo r 5 Federal ct
—Kathryn A h 150 Springfield
Sullivan-Keating Insurance Agency (William C Sullivan and Edward J Keating) ins (208) 1694 Main
—Lawrence (Mary) reporter Spfd Daily News h 29 Dwight rd
—Lawrence C (Edna J) tinsmith CVMfgCo h 99 Lyons IO
—Lawrence E h 76 Marsden
—Leigh E (Sallee L) mach Titeflex Inc h 15 Richelieu
—Leo r 1036 Main
—Letitia C service observer TelCo r 451 Hancock
—Lillian K clk VNInc r 48 Rittenhouse ter
—Linwood D (Velma M) mech 648 State h 8 Robert Dyer cir
—Lorraine B Mrs slswoman ASCo r 61 Garland
—Lorretta M Mrs treas Ratell Funeral Home Inc 200 Main IO r 59 Worcester IO
—Louise M tchr 64 Myrtle IO r 129 Cardinal IO
—Louise M wid Charles chambermaid 70 Chestnut r 22 Wachusett
—Louise R Mrs h (8) 75 Orleans
—Lucille D Mrs emp 1496 Main r 23 Kenwood ter

PRESTON AND OLMSTEAD, INC.
TELEPHONE
RE 2-5161
THE TRAVELERS { INSURANCE CO.
INDEMNITY CO.

SULLIVAN
—Mabel A wid Thomas J cafeteriawkr 22 Howard h 16 Ashland av
—Madeline M trained atdt h 69 Norwood
—Margaret A clk USRCo r 216 Dwight rd
—Margaret C h 298 Dwight st ext
—Margaret C died July 23 1957 age 77
—Margaret E married Richard Williams rem to Brooklyn NY
—Margaret J r 533 Wilbraham rd
—Margaret J wid Patrick J h 22 Desrosiers
—Margaret L clk 958 State r 110 Florida
—Margaret M instr Hartford Conn r 24 Woodlawn
—Margaret M Mrs h rear 1666 Boston rd
—Margaret M wid Edward J examiner 295 Dwight h (5) 17 Edwards
—Margaret T wid John E h 28 Fairmount
—Margaret T wid Michael J h 341 King
—Marie Mrs h 40 James
—Marie C wid John J h 52 Chester
—Marie D Mrs principal clk steno (415) 36 Court r 19 Avon pl
—Marie J clk 85 Chestnut h at Holyoke
—Marilyn B Mrs priv sec 162 Page blvd r (2B) 17 Manor rd
—Marion M bkkpr CBCo h (3) 17 Edwards
—Marion M music supv Spfd Public Schools h (1D) 61 Longhill
—Mark V student r 69 Upland
—Marlene A paperwkr WSpfd r rear 513B Armory
—Martha A wid Florence J r 15 Thames
—Martha M wid Henry P tchr 1300 State h 747 S Branch pky
—Martin E comptroller checker USA r 52 Alderman
—Mary steno 1250 State h at Belchertown
—Mary r 45 Lebanon
—Mary r 1400 State
—Mary clk Growers Outlet Inc r 923 Chestnut
—Mary Mrs emp Coolidge Hotel h 313 Birnie av
—Mary wid Eugene h 29 Murray Hill av
—Mary A clk MMLInsCo r 34 Parkside
—Mary A r 110 Florida
—Mary A wid James E r 22 Noel
—Mary B wid Daniel h 34 Shillingford
—Mary E married Jerome Schmitt rem to Pittsburgh Pa
—Mary E tchr Long Island NY r 758 Carew
—Mary E wid Daniel E h 59 Worcester IO
—Mary Ellen nurse Mercy Hosp r do
—Mary F slswoman 1454 Main r 121 Governor
—Mary F nurse 275 Maple r 903 Liberty
—Mary F Mrs clk MMLInsCo r 23 Magnolia ter
—Mary F Mrs clk TelCo r 117 Parkside
—Mary G Mrs housewkr r (3) 25 Margaret
—Mary G wid John J h 73 Cleveland
—Mary L Mrs bkkpr 32 Cypress r 375 Newbury
—Mary Louise Mrs clk of corp H & S Truck Leasing Inc 360 Armory r 1347 Branch pky
—Mary M r 73 Somerset
—Mary T assembler Westinghouse r 20 Saratoga
—Mary T clk H L Handy Co r 314 Armory
—Mary T wid John F h 38 10th
—Mason Supply (Jeremiah F Sullivan and Mrs M Elizabeth Wray) 39 Colton
—Matthew F (Mildred M h 110 Washington rd
—Matthew F (Ruby H) elec emp 29 Kendall h (4) 64 Federal
—Maureen nurse Mercy Hosp r do
—Maureen A clk 85 Chestnut h at Holyoke
—Maureen E nurse Worcester r 13 Raymond pl
—Maureen J dental asst (253) 130 Maple r 216 Dwight rd
—Maureen T student r 227 White
—Maurice P (Beverly A) chemical processor MCCo h 62 Lorimer IO
—Mazie V wid Joseph B house mother SHosp h 102 Oswego
—Michael died Apr 19 1957 age 88
—Michael A r 110 Florida
—Michael J h 149 Patton
—Michael J (Catherine M) foundrywkr 262 Liberty h 83 Clantoy
—Michael J (Julia A) h 66 Birnie av
—Michael J (Mary E) r 175 Garland
—Michael J (Mary M) emp 1477 Main h at Amherst
—Michael M (Anna B) tiremkr USRCo h 34 Parkside
—Michael R r (4) 40 High
—Mildred M Mrs clk SOD r 110 Washington rd
—Mina D wid Maurice D clk 1414 Main h 141 Prentice
—Minnie D wid Daniel J h 86 Wilbraham av
—Mollie E priv sec USRCo h 5 Federal ct
—Marion F (Elizabeth F) letter carrier SPO h 40 ConnAv
—Mortimer A vault adt Valley Bank & Trust Co h 27 Massreco

SULLIVAN
—Mortimer J (Lillian M) clk USA h 133 Derryfield av
—Mortimer T r 28 Plymouth
—Naomi O Mrs tel opr (3d fl) 1387 Main h at Agawam
—Natalie E married Henry Lampert
—Nell G r 76 Marsden
—Nellie Mrs r 2157 Main
—Nellie wid John h 56 Linden
—Nellie A wid William A r 56 Eddy
—Nora r 1968 Main
—Norman S (Adele K) teller Valley Bank & Trust Co h (6) 60 Federal

Sullivan Oil Co
see T J Sullivan Coal Co 436 Taylor tel RE 2-2181—See top lines
—Oliva C Mrs (Eva Sullivan Dressmaking) 144 Boston rd r 22 Boyer
—Olive M wid Cornelius F r 163 Harkness av
—Paper Co Inc George W Sullivan pres 30 Hanover
—Patricia A clk (204) 1200 Main r 61 Horace
—Patricia A clk WSpfd r 63 Newbury
—Patricia E draftsman's aide Agawam r (8) 60 Federal
—Patricia J r 63 Rhinebeck av
—Patricia M cashier 1924 Main r 28 Superior IO
—Patricia M clk 365 State r 141 Prentice
—Patricia R Mrs nurse SHosp r (6) 23 Holland
—Patrick B (Alice W) h 241 Pendleton av
—Patrick J emp city r 122 Chestnut
—Patrick J (Anna J) dyer 580 St James av h 24 Littleton
—Patrick J (Catherine F) tiremkr USRCo h 44 Tacoma
—Patrick W (Edna C) h 25 Carlton
—Paul A student r 26 Trillium
—Paul E (Mary H) supervisory packaging eng USA h at Fairview
—Paul F student r 28 Dearborn
—Paul J (Patricia M) timekpr city h 18 Sargon
—Paul J (Theresa J) statistician 73 State h at E Longmeadow
—Paul T lineman TelCo r 99 Monticello av
—Peter rem to Louisiana
—Philip A (Margaret L) slsman 958 State h 110 Florida
—Philip J (Barbara I) mech eng G&BMfgCo h 56 Riverview
—Phyllis R clk MMLInsCo r 166 Old Farm rd
—Raymond F (Julia B) ins 167 State h 227 White
—Raymond F (Marjorie) mech city h (3) 748 State
—Raymond F (Mary F) custodian 190 Surrey rd and acct 23 Magnolia ter h do
—Raymond M (Mary L) firefighter SFD h 375 Newbury
—Richard D (Nadine N) sls supv MCCo h 105 Kane
—Richard F (Elsie R) janitor BInc h 631 Newbury
—Richard J (Helen B) slsman h (5) 49 School
—Rita M office clk ASCo r 90 Greaney
—Robert fire insp Salem r 314 Armory
—Robert slsman r 20 School
—Robert trk driver 70 Cross r 31 Langdon
—Robert A cafeteriawkr MMLInsCo r 52 Birnie av
—Robert C (Mary E) slsman 53 Hillman h at W Springfield

Sullivan Robert E
(Alice A) pres-treas Robert E Sullivan Inc 217 Newton rd h do—See top lines
—Robert E (Helen M) pressman Spfd Newspapers h 228 Nottingham
—Robert E (Patricia R) emp city h 94 Orleans

SULLIVAN ROBERT E INC
Robert E Sullivan pres-treas Walter T Sullivan v pres Mrs Alice A Sullivan clk builders of ranch homes solid brick homes and small commercial construction Yerrall & Yerrall Agents affiliated with Brick Realty Corp 217 Newton rd tel RE 3-9142—See top lines
—Robert F (Jacqueline M) emp BInc h 37 Gary rd
—Robert H (Rose L) acct Fred T Ley & Co Inc h 124 Florida
—Robert J (Muriel J) maintman S&WInc h 48 Waldorf
—Robert L (Beverly H) letter carrier SPO h 22 Scott
—Robert M student r 24 Woodlawn
—Robert M (Mary Louise) pres-treas H & S Truck Leasing Inc 360 Armory h 1347 S Branch pky
—Robert T mail porter NYCRR r 38 10th
—Robert T Rev asst rector St Michael's Roman Catholic Cathedral r 260 State

SULLIVAN
—Robert T (Catherine M) service rep 160 Tapley h at Agawam
—Roger B (Alexina J) mach opr (6th fl) 367 Worthington h 161 Hancock
—Roger J (Catherine G) sls mgr NY h 1613 Carew
—Ronald J (Joyce M) lithographer 157 Chestnut h 184 Leopold
—Rose L Mrs emp 1477 Main r 124 Florida
—Rose M clk Westinghouse r 22 Desrosiers
—Rose M wid George R h 310 Oakland
—Ruby L wid Patrick F r 30 Maplewood ter
—Rufus J (Anna M) h 64 Coleman
—Ruth r 32 Byers
—Ruth E Mr sclk ASCo r 31 Colonial av
—Sheila M clk Valley Bank & Trust Co r 64 Westford cir
—Sheila slswoman 1365 Main r (6) 60 Federal
—Sherman W (Constance M) mech 603 Columbus av h 51 White Oak rd
—Shirley K chief clk TelCo r 942 State
—Stasia wid William tel opr 245 Chestnut r 193 Draper
—Stella Mrs r 124 Mulberry
—Stephen J (Winifred R) sta fireman WSpfd h 141 Monrovia
—Sylvia M Mrs h 87 Clifton av

SULLIVAN T J COAL CO
Albert B Rubin pres-treas M E Davis sec Reading Anthracite Coal Connecticut Coke high grade bituminous coal range and fuel oils Oil Burners sales and service 436 Taylor tel RE 2-2181 —See top lines
—Terrence F (A Rita) firefighter SFD h 27 Westbrook dr
—Theresa r 1400 State
—Theresa D clk 1295 State h at Ludlow
—Theresa M priv sec (303) 145 State r 134 Everett
—Theresa M student r 69 Upland
—Thomas A r 24 Woodlawn
—Thomas C (Margaret M) mill supt WSpfd h 50 Corcoran blvd
—Thomas C (Mary J) mach CVMfgCo h 20 Dawes
—Thomas E (Helen T) h 949 Liberty
—Thomas F (Agnes S) carp h 28 Superior av IO
—Thomas F (Alyce C) letter carrier SPO h 25 Melbourne
—Thomas F (Ann) commissioner Hampden County 37 Elm h 27 Calvin
—Thomas F (Eleanor M) policeman h 915 Bradley rd
—Thomas F (Nancy H) guard Spfd Safe Deposit Bank & Trust Co h 50 Talcott
—Thomas H (Marion E) supv RyEx h 65 Clifton av
—Thomas H (Oliva C) hoisting eng h 22 Boyer
—Thomas J clk SPO r 47 Worcester av
—Thomas J (Mary B) metallurgist HSDiv h 40 Byers
—Thomas J (Nora F) h 116 Suffolk
—Thomas P (Catherine C) boner Westinghouse h 69 Ardmore
—Thomas P (Dorothy M) clk SPO h 73 Bessemer
—Thomas V (Gloria M) mgr 755 Liberty h 60 Saratoga
—Timothy B (Ann C) letter carrier SPO h 758 Carew
—Timothy D (Anna T) foreman SGLCo h 903 Liberty
—Timothy F h 403 Orange
—Timothy J watchmkr 1414 Main r 122 Chestnut
—Timothy J (Cecelia M) slsman Boston h 173 Penrose
—Timothy J (Clara A) h (5) 17 High
—Timothy J (Nora M) bartender Agawam h 198 Phoenix ter
—Tommy L (Virginia C) laborer USRCo h 68 Kenyon
—Veronica M clk (105) 36 Court r 27 Massreco
—Vincent T (Jane F) foreman 812 Monsanto av IO h at N Wilbraham
—Walter C (Janet T) treas-clk of corp J J Sullivan The Mover Inc 385 Liberty h (B) 156 Maple
—Walter C Jr (Marjorie A) v pres J J Sullivan The Mover Inc 385 Liberty h 132 Birchland
—Walter F (Avis A) maint foreman MCCo h 380 Nottingham
—Walter F (Eleanor M) mach HSDiv h 84 Orange
—Walter J (Anna M) clk SPO h 288 ConnAv
—Walter J (Elizabeth B) v pres Robert E Sullivan Inc 217 Newton rd h 63 Rhinebeck av
—Walter J (Helen) foreman city h 14 Michigan IO
—Walter J (Irene L) elec Windsor Conn h 903 Berkshire av IO
—Walter J (Isabella J) shipping clk AmBCorp h 82 Alexander
—Walter J Jr student r 82 Alexander
—Walter P (Marie R) car insp NHRR h 18 Harmon av
—William r 1400 State
—William (Louise M) h 129 Cardinal IO
—William C (Elizabeth F) (Sullivan-Keating Agency) (305-307) 1694 Main and state rep r 36 Wolcott

TELS.
RE 3-9183
RE 6-8347
CABRINI MOVING SERVICE, INC.
LOCAL AND LONG DISTANCE MOVERS
531 WORTHINGTON STREET SPRINGFIELD, MASS.
TELS.
RE 6-8348
RE 2-8900

GENERAL INSURANCE
MacDONALD & JOHNSON, Inc.
(607-608-609-610) 1387 MAIN STREET
TELEPHONE RE 6-5461

Phones RE 9-9639 RE 2-1057
SAPELLI CONSTRUCTION CO., INC.
530 ST. JAMES AVENUE
Contractors - Masons
Carpenters - Builders

SULLIVAN
—William C (Florence M) h (8) 6 Sheldon
—William D (Josephine R) h 14 School
—William E custodian PO r 44 Holyoke
—William E (Dorothy F) foreman HSDiv h 18 Highland
—William E (Eunice E) slsman Cambridge h 108 Webber
—William E (Mary C) h 90 Greaney
—William E Jr emp HSDiv r 46 Home
—William F (Barbara E) warehouseman 210 Hickory h 31 Middlesex
—William G (Ravonell E) mason h 143 Ferncliff av
—William J clk 53 Wilbraham rd r 173 Penrose
—William J printer emp 157 Chestnut r 198 Phoenix ter
—William J (Beverly A) printer 157 Chestnut h 60 Saratoga
—William J (Elizabeth E) mgr 26 Byers h 37 Martel rd
—William J (Louise M) priv chauf 152 Sumner av h 451 Hancock
—William J (Mary) mach opr CVMfgCo h 129 Cardinal IO
—William M firefighter SFD r 99 Monticello av
—William M mach PMachCo h 18 Federal ct
—William M (Irene S) slsman h 174 Drexel
—William P equipment specialist USA h 65 Oswego
—William P (Margaret T) elec WECo h (7) 15 Jenks
—William T elec Titeflex Inc r 157 Springfield
—William V (Ruth B) clk Will h 110 Gralia dr
Sullo Grace M Mrs r 107 Waldorf

SULPHUR VAPOR BATHS & MASSAGE
(Euclid S Rushia) (414) 175 State tel RE 4-2552

Sulser Ruth M clk 365 State h at Enfield Conn
—Troy rem to Thompsonville Conn
Suman Demitry h 390 Nottingham
—William (Margaret M) helper 211 Plainfield h 83 Corona
Sumares Charles (Eleanor) welder city h 20 Banks pl
—Eleanor Mrs cashier 140 Chestnut r 20 Banks pl
Sumler Stephen S (Eleanor F) presser 106 Kensington av h 56 Montrose
Summerfield Paul F (Virginia T) slsman h 10 Park la
Summers Bertha J wid George W h 6 Salem
—Carl R (Evelyn A) insp MCCo h (8) 110 Lincoln
—Charles janitor AmIntCol r 46 Kenyon
—Charles J (Nellie T) h 44 Thorndyke
—Evelyn A Mrs clk 47 Federal r (8) 110 Lincoln
—Julia Mrs knitter Alamac Knitting Mills Inc h 109 Wilcox
—Leroy A (Dorothy) in USAirForce r 143 10th
—William M (Faith R) rem to Pittsburgh Pa
Summerson Earl W (Jeannette S) mach opr AmBCorp h 320 Orchard
Summerville Earl F (Marie G) mach WECo h 71 Stanhope rd
Summit Bdg 1660 Main
—Package Store (James M Lewis) 195 Pine
Sumner Avenue Private School 1326 Sumner av
—George R (Audrey) physician (302) 20 Maple h at Longmeadow
—Hardware (Max Berenkrantz) 1221 Sumner av
—Harold M (Blanche E) supv SF&MInsCo h 394 Abbott
—Janet mgr Thompsonville Conn h (6) 147 Maple
—John W died June 8 1957 age 75
—Mary h (1) 20 Mattoon
—Spa (Nicholas D'Ambrosio) conf 880 Sumner av
Sumoski Elizabeth L Mrs priv sec Titeflex Inc r 29 Marquette
—Frank B (Elizabeth L) musician h 29 Marquette
Sumpter Herbert S Rev pastor Friendship Baptist Church h 56 Edgewood
—Katharyn Mrs presser 31 Clinton h 26 Cambridge

Sun Insurance Co
Bradford W Leete general agent (320) 293 Bridge —See Front Cover side lines and p 128

—Oil Company Station 586 Clarence A Swanson mgr 597 St James av
—Service Station (Michael Couzelis) 666 State
—Window Cleaning Co (Louis A Silverman) 25 Appleton
Sund Alexander assembler Westinghouse h 147 Westminster
Sunday Henry V (Helene A) rem to Germany
Sundquist Alma C wid Arvid h 528 Union
—Frances V Mrs clk 1250 State h at Palmer
—Herman (Eve E) constrwkr r 2167 Main
Sunn Janice H married Cecil H Paskewitz rem to Miami Fla
—Marion B wid William J h 80 Rockland
Sunoco Station Romeo J Roberge mgr 125 Plainfield
Sunshine Art Studios Willard S Robbins mgr greeting cards 45 Warwick and branch factory 168 Birnie av
Suntay Alfredo A S (Priscilla P J S) physician SHosp r do
Sunter A E Drug Co (Mrs Winifred R Sunter Mrs Bertha Schimmel and Mrs Beatrice Lewis) 85 Wilbraham rd
—Charlotte B Mrs office sec (239) 31 Elm h at Ludlow
—Edward P (Sheila A) slsman WSpfd h 110 Bartels
—Roy A Pharmacy Inc (Howard J Henrich pres James J Siano Jr clk Bernard Greenberg treas 676 Dickinson
—William F (Evelyn H) (Sunter's Drug Store) 165 Oakland h at Longmeadow
—Winifred R wid Roy A (A E Sunter Drug Co) 85 Wilbraham rd h at E Longmeadow
Sunter's Drug Store (William F Sunter) 165 Oakland
Supczak Joseph S (Vivian J) grinder AmBCorp h 7 Holland
Super Market Distributors Inc Edmund J Murphy Jr mgr housewares 525 St James av
Superior Art Studio (Frank A Keeling) 191 Chestnut
—Electric Co Inc George W Williams pres-treas elec motors 501 St James av
—Plumbing & Heating Inc Stephen J Lebida pres Edward R Modlish treas 26 Fairfield

SUPERIOR RUG CLEANING CO INC
Edward Takorian pres Mrs Helen A Waniga clk John M Waniga treas "Springfield's Finest Rug Cleaning Plant" cleaning shampooing repairing dyeing over 45 years of quality experience office and plant 247 Hancock cor Greene tel ST 8-4518 —See p 186

—Spa (David H Burselli) conf 546 Worthington
Superman David J poultrywkr WSpfd r 89 Roosevelt av
—Harold (Frances C) poultry WSpfd h 89 Roosevelt av
—Joyce Mrs billing clk 112 Broadway r 89 Roosevelt av
Supernant Earl (Josephine E) emp CVMfgCo h 34 Connolly IO
—Emma M wid Emmit A r 137 Lancashire rd
—Gladys A wid Frederick R h (6) 37 Elmwood
—Norris M (May) asst atty general (212) 95 State h at Northampton
Supernaw Kenneth N (Teodora E) patternmkr CVMfgCo h 256 Centre IO
—Theodora E Mrs clk CVMfgCo r 256 Centre IO
—Veronica C wid John h 78 Lyons IO
Superneau Norman J (Rita M) tool designer Will h 47 Lester
—Raymond G checker H L Handy Co r 37 Ainsworth
Superson Helen mach opr (22) 395 Dwight r 45 Mattoon
Supinski Frank S (Anastasia) upholsterer emp 226 Birnie av h 10 Van Ness
—Natalie A wid Anthony h 527 Plainfield
Supinsky Helen A wid John assembler CBCo h 96 Mooreland
—Henry J (Jane M) (The Audio Shop) 906 State h 110 Genesee
Supolito Hermandez emp 153 Lyman h 2059 Main
Supranowics Paul r 184 Maple
Supreme Cleaners (Salvatore P Altomaro) 298 Hancock
Suprena Helen wid John waitress 460 Bridge h 40 Talcott
Suprenant Albert G (Philomene) carp h 156 Vincent
—Bernard A (Miriam E) (J E Kelley & Son) (517) 1387 Main h 19 Mayfield
—Ernest (Cecilia P) rem to Ludlow
—Ernest J (Lois J) painter h 192 Franklin
—George L (Grace E) dairywkr GICorp h 254 Pearl
—Henry B (Ella C) slsman 884 Main h 81 DeWitt
—John A slsman MCCo r 1600 Wilbraham rd
—Lena wid Alfred r 15 Hunt
Supron Accordion Co (Amedeo Leone) accordions whol 122 Pearl
Supryn Henry A stock chaser AmBCorp h 17 Hampden IO
—Katherine L r 17 Hampden IO
Supryna Benjamin (Marie A) mach opr Westinghouse h 64 Saratoga
Surdyka Adam J (Anna C) golf clubmkr Will h 34 Murray Hill av
—Edward T r 34 Murray Hill av
—Frederick A (Germaine F) tool designer HSDiv h 36 Delano dr
—Stanley W (Emily J) acct emp 1125 Page blvd h 34 Murray Hill av
Surette Melbourne repairman TelCo r 20 Ridgewood pl
Suriner Donald P clk 378 Liberty r 54 Madison av
Surowinski John (Frances) welder emp 107 Boylston h 128 Grover
Surplus Warehouse (Mrs Nancy E Muto) juvenile furniture 12 Oak Grove av
Surprenant Alcide (Lois M) mech h 113 Bay
—Alfred (Isabel C) foreman Chicopee h 413 Nottingham
—Alfred J (Florence M) foreman MCCo h 1600 Wilbraham rd
—Alfred L (Eva M) foreman Chicopee h 59 Anne
—Arthur F (Evelyn G) foreman PM&GCo h 61 Victoria
—Bertha A wid Joseph h 276 Centre IO

SURPRENANT
—Charles J (Eva C) roofer 31 Park h 827 Chestnut
—Frank J (Mary R) insp SETCo h 89 Woodmont
—Geraldine L clk 1295 State h at Ludlow
—Harry J (Amy F) coml artist h 39 Fenway dr
—Joan M clk 1835 Wilbraham rd r 1600 do
—Joseph E (Elizabeth E) toolmkr PM&GCo h 24 Rose pl
—Leo emp city h 26 Rose pl
—Mabel B wid Edward F benchwkr USRCo h 499 Page blvd
—Mary R Mrs assembler 45 Warwick r 89 Woodmont
—Roy J (Dora G) business agt Painters & Decorators Union 21 Sanford and pres Central Labor Union 19 do h at Chicopee Falls
—William A (Lillian M) cook WSpfd h 15 Grosvenor
Surprise Angelina B wid Frank h (2) 6 Kenwood pk
—Donald F (Theresa M) slsman 477 Sumner av h 9 Hunt
—Ella G Mrs v pres Guenther & Handel Inc 7 Stockbridge r 334 Forest Park av
—G Raymond (Ella G) slsman 7 Stockbridge r 334 Forest Park av
—George emp 616 Berkshire av r 24 Lester
—Helen A wid Whalen J h (1) 140 Belmont av
—Winnifred W clk 55 Pomona h at Somers Conn
Surrett Dorothy M wid Leon L h (6) 129 Hickory
Surrette Dorothy L Mrs office sec (222) 95 State h 81 Cherry
Surridge Mary Mrs r 19 Elliot
Suse Adele M mgr (106) 145 State r 96 Bond
—Charles G (Mary A) slsman 740 Worthington r 71 Bloomfield
—Eva A Mrs cook WSpfd r 14 Columbia ter
—Julia K wid Charles died Mar 13 1958 age 74
—Peter C (Adele M) slsman h 96 Bond
—Phillip C (Eva A) mech 55 Congress h 14 Columbia ter
—Shirley T clk WSpfd r 14 Columbia ter
—Sidney C (Ann L) mach Chicopee h 85 Hamburg
Susinetti Dante W (Harlene L) h (10) 52 Patton
—William (Mary) h 3 Hillside pl
Suska Michael A (Sophie S) mach emp G&BMfgCo h 236 Laurelton
Suss Edward G (Monica N) clk 1176 Main h (8) 86 Armory
—Frederick T (Hilda) lwyr and investigator Washington DC r 42 Winnipeg
—Isabel C clk ASCo r 42 Winnipeg
—Joseph J mail clk B&A r 42 Winnipeg
—Marion R sls analyst WSpfd r 42 Winnipeg
—Monica M Mrs cashier 1176 Main r (8) 86 Armory
—Rose M wid George J h 42 Winnipeg
Susser Bernard (Gertrude) (Carvel Ice Cream Dairy Bar) 135 Walnut h 5 Madison av
Sussman Gerhard L (Helen E) trk driver 385 Liberty h (6) 106 Lincoln
—Kurt communications officer NY r (6) 106 Lincoln
Sutcliffe Eleanor prin Washington St School r (13) 194 Central
—George R (Winifred F) trk driver h 264 Fountain
—Mary V wid Thomas r 20 Burr
—Sandra J office sec 146 Chestnut r 264 Fountain
Sutherland Edward F (Elizabeth B) adjuster (428) 293 Bridge h at N Wilbraham
—Elizabeth B Mrs nurse emp 10 Temple h at N Wilbraham
—Esther Mrs emp Valley Bank & Trust Co 1351 Main h at E Longmeadow
—Walter A (Eva A) chief despatcher 195 Armory h 134 Orange
Sutkovoy Peter (Mary M) mach VNInc h 35 Lenox
Sutter Constance Mrs h 487 Goodwin IO
—W Georgia Mrs typist (418) 31 Elm h (5) 3 Salem
Sutton Agnes L Mrs r 21 Grattan
—Cliff (Gladys) h 46 Windsor
—Eugene rem to Albany NY
—Grady (Beatrice) constrwkr r 205 High
—Harold F (Cornelia) firefighter SFD r 20 Ridgewood pl
—Jerome R (Vivian E) in USAirForce r 22 Mapledell
—Lois A bkkpr 365 Liberty r 35 Ionia
—Owen M (Elizabeth) slsman 603 Columbus av h at Longmeadow
—Owen M Jr acct (600) 293 Bridge h at Longmeadow
—Stephen J (Marie M) mach Holyoke h (1) 6 Harriet
—William ins agt Holyoke r (7) 6 Harriet
—William (Bertha E) efficiencyman DMCo h 236 Mill
—William G (Beatrice) h 159 Quincy
Suydan Jacob L (Winifred J) foreman MCCo r 14 Schley
Suzor Alexandra E bkkpr 476 Oak IO h 250 Main IO
—Emma A winder Westinghouse h 171 Worcester IO
—Emma M Mrs died November 8 1957 age 77
—Felix X r 77 Aberdeen rd
—Lester G (Mary M) physician CFalls h 24 Atwater pl
—Theodore A (Lorraine M) laborer Alamac Knitting Mills Inc h 171 Worcester IO

RISK INSPECTIONS CLAIM ADJUSTMENTS **NORTHEAST SERVICE CO.** THIRD NATIONAL BANK BUILDING "Everything for the insurer" PHONE RE 3-1271

Svec Stanley C (Elizabeth A) student h 631 Chestnut
—Stanley W (Mavis) v pres-treas M & S Refrigeration Co 35 Essex h at N Wilbraham
Svedin Lillian nurses' aide Wesson Memorial Hosp r do
Svenson Charles (Mary R) meter reader WMassElecCo h 20 Laurence
—Doris C bkkpr 763 White h 199 Belmont av
—Mary R Mrs clk MMLInsCo r 20 Lawrence
Sventnickus Dorothy A cashier 1354 Main h at Thompsonville
Svoboda Carl (Stella) pres Mill Street Auto Body Co Inc 289 Mill h 28 Valley rd
Svoren Stephen (Dorothy J) rem to Florida
Swadba Anna B wid Henry W tchr Spfd Public Schools h 16 Merritt
—Harry J (Elenor W) methods eng CVMfgCo h 30 Merritt
Swain Albert G setupman AmBCorp r 126 Greenwood
—Helen L Mrs supv 33 Morris h (9) 511 Main
—Marie-Louise clk 88 Birnie av r (9) 511 Main
—Oscar M (Louise) design eng 395 Liberty h at Longmeadow
Swaine Barbara L clk TelCo r 86 Gralia dr
—Bdg 51-61 Taylor
—Edith M Mrs clk WMassElecCo r 86 Gralia dr
—John W (Henriette M) h 33 Wareham
—W Robert (Edith M) draftsman Westover h 86 Gralia dr
Swan Alice I wid George E h 18 Cornell
—Annie Mrs presser 395 Dwight r 198 Pendleton av
—Benjamin (Alice) mail handler PO r 198 Pendleton av
—Burton D (Josephine) acct emp (510) 1421 Main h 142 Oregon
—Cleaners (James M Gahres) 45 ConnAv
—Douglas L (Elaine) treas New England Card & Paper Co 22 Hanover h at Suffield Conn
—George E died Feb 4 1958 age 76
—George W (Sally M) h 198 Pendleton av
—Hobart B (Vivian P) pres New England Card & Paper Co 22 Hanover h at E Longmeadow
—John E (Jean O) supt MCCo h 45 Hartwick
—Kenneth F (Florence M) toolmkr 338 Worthington h 94 Northway dr
—Robert S r 198 Pendleton av
—Robert S organist 45 Maple h (2B) 254 Union
—Talbot W (Ora Lee) emp MCCo h 196 Pendleton av
—Willard F (Grace E) h 72 Northampton av
Swanberg Roy G (Grace B) supv E Hartford Conn h 109 Oakland
Swanger Kathryn S (Elliot Dining Room) 31 Maple h (1) do
Swann Elizabeth L office sec (1013) 1387 Main r 52 Albemarle
—William h (2) 848 Dwight
Swanney Rebecca nurse SHosp 759 Chestnut r do
Swanson Agda E hairdresser 1414 Main h (4) 75 School
—Bror A (Edith S) h (7) 206 Locust
—Carl E (Jennie Y) rem to Clearwater Fla
—Carl E (Mary T) condr NYCRR h 195 Garland
—Carl S (Florence G) asst mgr 1448 Main h 47 Brandon av
—Carl S Jr draftsman 124 Switzer av r 47 Brandon av
—Charles L (Rita) dept mgr 1474 Main h 7 Meredith
—Clarence A Jr (Shirley A) mgr 597 St James av h at Agawam
—Donald P (Theresa) h 148 Eastern av
—Elmer W mach opr 91 Oak Hollow rd r 65 Embury
—Elton A (Ethel W) buyer 59 Napier h 176 Princeton
—Ernest C (Barbara B) acct 812 Monsanto av IO h at Feeding Hills
—Esther L wid Joseph L h 65 Embury
—F Vida Mrs clk 1319 Main r 77 Groveland
—Florence G Mrs library asst 220 State r 47 Brandon av
—George M (Winifred M) asst editor 47 Federal h at Palmer
—Gunnar H (Harriet M) mover Westfield h 76 Hall
—Harry A (Ruth L) elec USA h 15 Buick
—Hildur O Mrs audit clk 55 State h at W Springfield
—Howard A mgr 1919 Wilbraham rd h at Wilbraham
—Irene M Mrs mach opr USEnvCo r 199 Walnut
—John T (Mary Jo) mech eng 83 Logan h 1 Gail
—Nils J (Jennie) h 150 Cambria
—Olga A r 29 Sherman
—Raymond C (Alice G) agency v pres Monarch Life Insurance Company 365 State h 518 Park dr
—Rita Mrs office sec 55 Pomona r 7 Meredith
—Robert V chestman 302 Locust r 199 Walnut
—Russell C (F Vida) tech h 77 Groveland
—S Gottfried (Agnes C) h 71 Hayden av
—Walter A (Ruth K) rem to Wilbraham
Swanton James emp SHosp r 51 Sheldon
Swap Shop (M T Masure) gen mdse 1486 State
Swards Thomas J student r 66 Cumberland
Swarts Sidella M wid Albert h 219 Fountain
Swartz Bernard W trk driver 644 Monsanto av IO r 41 Decatur IO

SWARTZ
—Harry r 1797 Main
—Mary J Mrs nurse Palmer r 128 Wait
—Stanley (Mary R) h 41 Decatur IO
—Stanley J (Mary J) constrwkr h 128 Wait
Swayger Thomas F (Ruth L) slsman 55 Pomona h at E Longmeadow
Swayne Frank R pres Better Heat Inc 167 Albany h at Longmeadow
Sweatt Anna S wid George W h 117 W Alvord
—George W Jr (Anita) despatcher NYCRR h 115 W Alvord
Sweeney Agnes V wid Dennis E h 61 Cornwall
—Alma V wid Daniel r 167 Bridle Path rd
—Anna D r 40 Parkside
—Anna M mach opr 296 Main h 93 Pine
—Catherine A wid William J r 39 Red Stone dr
—Charles P Co fruit 1730 Columbus av
—Chester (Edith M) shop foreman 125 Liberty h 114 Central
—Clayton E (Barbara R) repairman CBWWks h 47 Webster
—Cornelius E (Frances A) mach opr MCCo r 72 Acushnet av
—Cornelius J (Josephine M) checker Agawam h 93 Cherrelyn
—Daniel floorman 33 Morris r 93 Pine
—Daniel C (Jennie T) h 50 MassAv
—Daniel J (Antonette M) setupman GFBCo h 79 Cherrelyn
—Delia M wid Leo F h 26 Niagara
—Dennis F h (17) 415 Belmont av
—Earl D (Jane M) mach Warehouse Point Conn h 16 Sue
—Edith M Mrs steno MDFCo r 114 Central
—Edmund D TV serviceman Westfield r 16 Sue
—Edward (Rose M) mach opr AmBCorp h 929 Liberty
—Edward A (M Ita) foreman 36 Court h 22 Eldridge
—Edward T (Doris E) elec emp 198 Chestnut h 78 Redlands
—Elmer I (Mary L) time clk CVMfgCo h 17 Laurel
—Eugene J (Ellen E) timekpr city h 40 Parkside
—Eugene M (Virginia F) supv and mgr 1162 Main r inq do
—Flora G Mrs slswoman 1414 Main r 21 Garland
—Fortunatus A (Marie A) in USAirForce h 32 Lebanon
—George E (Helen V) eng emp 71 Colton h 33 Kittrell
—George R (Dolores A) mach adjuster USEnvCo h 95 Campechi
—Guy J employment mgr 369 Plainfield r 21 Garland
—Helen A prin clk 71 Colton h 44 Underwood
—Helen A wid Edward J h 3062 Main
—Jennie C h 46 Ringgold
—John A adjuster (214) 293 Bridge r 40 Parkside
—John E (Grizella) emp Westinghouse h 90 Lucerne rd
—John F (Dorothy A) acct Essex Auditing Co (331) 31 Elm h at Longmeadow
—John J (Marion R) acct emp (418) 31 Elm h 39 Red Stone dr
—John T (Flora G) h 21 Garland
—Joseph E r 306 Springfield
—Joseph P (Joan F) installer TelCo r 68 Piedmont
—Judith A office sec Wesson Maternity Hosp r 22 Eldridge
—Katherine E wid Walter D h 15 Dearborn
—Kathryn C senior acct (326) 36 Court r 44 Underwood
—Kathryn M Mrs junior clk and typist (220) 36 Court h (3) 222 Pearl
—Lawrence T (Catherine H) warehousewkr A&PCo h 928 Liberty
—Leonard N (Shirley K) stockman Hazardville Conn h 530 Plainfield
—Linda student r 68 Oak Grove av
—Margaret V clk 1414 Main h (5) 144 Spring
—Mary r 63 Spring
—Mary Mrs cosmeticswkr WSpfd h (11) 94 Pearl
—Mary A cashier 1414 Main r (1) 49 School
—Mary A Mrs packer GBInc h 189 Northampton av
—Mary E wid James E h (1) 49 School
—Mary F r 46 Ringgold
—Mary F wid John A h 99 Pearl
—Mary M wid Joseph P h 306 Springfield
—Michael J (Margaret A) brakeman B&A h 3 Algonquin pl
—Mignon Mrs r 68 Bradford
—Miles G (Marian G) slsman 1808 Columbus av h 51 Russell
—Myles h 24 Bennington
—Noel (Lily A) meter reader WMassElecCo h 43 Stocker
—Norman J (Irene F) roofer emp 36 Laurel h 66 Switzer av
—Norman R (Florence L) elec welder 67 Boyle h 177 Prospect
—Philip A (Ruth J) prin Forest Park Jr High School h 20 Fairfield
—Phillip T (June E) assembler P&WADiv h 23 Balfour dr

SWEENEY
—Robert A (Eleanor K) ins agt (400) 293 Bridge h 14 Vermont
—Robert L (Dorothy L) clk MMutInsCo h 256 Edendale
—Rose A wid Edward O h 49 Webster
—Ruth E Mrs clk DMCo r 53 Gilman
—Ruth I home service dir WMassElecCo r 61 Cornwall
—Shirley C Mrs tchr 221 Bay h at Ludlow
—Stella A mach opr USRCo r 929 Liberty
—Thomas F r (3) 222 Pearl
—Thomas H (Viola H) bartender 311 State h 1337 Page blvd
—Viola R clk 85 Chestnut h at Agawam
—William r 63 Spring
—William J (Ruth E) h 53 Gilman
Sweeny Eugene M (Virginia R) supervising mgr 1162 Main h at Longmeadow
—Harriet M wid William A r 23 Balfour dr
Sweet Alvah B (Helen C) eng B&M h 12 Howard pl
—Arthur E mach Agawam h 149 High
—Benjamin C (Betty F) promotion mgr Ralph E Burt Associates h 58 Euclid av
—Ero (Oto) mach emp 369 Birnie av h 56 Terrence
—Harold B (Bette M) underwriter SF&MInsCo h 226 Old Farm rd
—Ida M wid Samuel H h 36 Buckingham
—Life Food Co Benjamin H Katz pres-treas 245 Chestnut
—Margaret D wid Edward E h 56 Fort Pleasant av
—Marguerite A wid Fred A h 93 Belvidere
—Ronald in USNavy r 58 Euclid av
—S Elizabeth Mrs supv 25 Stearns sq h at W Springfield
—Versa Rae supv TelCo r 93 Belvidere
Sweetland William F (Florence M) slsman h 105 Woodlawn
Sweetman Harold V mail porter NYCRR r 546 Chestnut
—Kathleen E Mrs clk 26 Byers r 350 Liberty
—Lawrence h 142 Miller
—Timothy F musician r 119 High
—William G (Marion L) mail handler PO h 546 Chestnut
—William G Jr (Kathleen E) warehousewkr A&PCo h 350 Liberty
Sweetnam Henry W (Dorothy H) draftsman PMachCo h 39 Wilmont
—Honora F office sec PMachCo r 44 Thorndyke
Sweetser Ethel I clk 437 Bay r 19 Grenada ter
Swenor Edward Jr (Sandra L) trk loader Chicopee h 104 Enfield IO
—Edward M (Florence A) h 47 Decatur IO
—Frederick T (Beatrice M) mach E Hartford Conn h 116 Middlesex
—H Robert (Katherine L) rem to Pascoag RI
—James D r 116 Middlesex
—Lawrence H (Mazie) supt 653 Page blvd h at E Longmeadow
—Patricia M Mrs r 207 Wilbraham av
—Richard D student r 116 Middlesex
—William A assembler HSDiv r 116 Middlesex
Swenson Harold E (Irene L) acct (600) 293 Bridge h at E Longmeadow
—Simon D (Dorothy E) chemical opr 644 Monsanto av IO h 67 Phoenix ter
Swentinckas Alfred F (Ethel A) trk driver 372 Pasco rd r 24 Hiawatha
Sweryda Frank (Diane B) in USAirForce h 21 Prescott
Swetland Eleanor K wid Robert r 324 Oakland
—Ella J r 79 Marengo pk

SWETT BROS INC
Reginald K Swett pres Russell F Swett treas Mrs Vivian R Wills clk furnaces boilers and air conditioning Delco heat automatic oil burners Fiberglas Home Insulation Swett Bros Alumma Roll Up awnings automatic fuel oil service office and sales rooms 78 Island Pond rd tel RE 7-0293 —See top lines

—Reginald K (Mary H) pres Swett Bros Inc 78 Island Pond rd h at Longmeadow
—Russell F (Jane B) treas Swett Bros Inc 78 Island Pond rd h at Longmeadow
—William P (Gladys E) emp 1139 Main h 44 Dale
Swiatek Karol died Nov 5 1957 age 73
—Mary V clk 85 Chestnut h at Chicopee Falls
—Stanley L clk CVMfgCo r 185 Pasco rd IO
—Theresa wid Karol h 185 Pasco rd IO
Swiatlowski Helen M Mrs clk 101 Taylor h at Three Rivers
—Milton J (Generiere C) slsman h 127 ConnAv
—Stanley J (Joan A) rem to Chicopee
—Walter J (Helen M) clk USA h at Three Rivers
Swiattkouski John J (Victoria) mach Westinghouse h 10 Myrtle ter
—Blanche J student r 65 Oswego
—Blanche M Mrs h 65 Oswego
Swider Antoinette T wid Joseph J h 36 Bond
—Emily waitress r 35 Washington rd
—John r 36 Bond

BRADFORD W. LEETE - Complete Insurance Service ROOM 320, 293 BRIDGE STREET TELEPHONE REPUBLIC 3-0050

TELEPHONE RE 3-5174
SPRINGFIELD
G-W
GRAHAM-WALLENGREN FUNERAL HOME
619 STATE STREET
SPRINGFIELD

—Joseph Jr (Shirley J) sewing mach mech Chicopee h 321 Corcoran blvd
—Viola A wid John P h 12 Davis
Swiderski Chester W student r (9) 218 Ferry
—Paul (Jennie) junkwkr 64 Ferry h (9) 218 do
—Peter (Josephine) h 41 Carew
Swidlo Ivan A (Zina B) works mgr USA h (9) 6 Sumner av
Swiecanski Fred E (Kay A) mach opr CVMfgCo h 86 Michigan av IO
Swiech Frederick (Jean) clk HSDiv h 32 Parker IO
—Walter (Stasia L) corstrwkr h 29 Connolly IO
Swienton Charles J (Jane A) (The Pleasant Snack Bar) 174 Main IO h at Ludlow
—John Jr repairman 295 Worthington h at Ludlow
Swierad Virginia A priv sec 1295 State h at Chicopee
—Mary D wid John mach opr IO Finishing Co r 37 Lyons IO
Swieskoski Marion (Bessie) h 39 Overlea dr
—Stanley W acct SOD r 39 Overlea dr
Swieskowski Henry P (Mary T) mathematician USA h 51 Wrenwood
Swift Charles E mgr 386 Plainfield h at Somers Conn
—Donald J (Sandra L) trk driver N Wilbraham r 48 Bruce
—Ethel O wid Charles H h 48 Bruce
—George W (Anna M) h 143 Fountain
—Margaret A wid John r 14 Northampton av
—Rosella Mrs rem to Chicopee Falls
—William taxi driver r 1036 Main
—& Co Roderick Hart mgr meat 130 Lyman
Swifty 1 Hour Cleanser (Joseph Zandan) 840 State
Swinarski Patrick H (Lorraine B) clk 353 Bay h 116 Westminster
Swind Grace C Mrs ins agt (407) 1200 Main r 45 Greenleaf
—Raymond C (Grace C) decorator 67 Methuen h 45 Greenleaf
Swindle Beverly G Mrs h 48 Quincy
Swindlehurst Edward T (Gertrude W) h 15 Shawmut
—Lee optometrist E Longmeadow r 15 Shawmut
Swirsky Benjamin sec-treas Colonial Engineering Co Inc 600 Berkshire av h at Longmeadow

SWIRSKY IRWIN
(Elsie) v pres Security National Bank of Springfield 1665 Main h 38 Texel dr—See p 59

—Joseph (Edith S) lwyr (445) 31 Elm h 127 Woodside ter
—Mae K wid David (Hotel Coolidge) 2787 Main h do
—Perry (Esther) treas Furniture Distributors Inc 32 Patton h at Longmeadow
Swiss-Line Importing Co (Edward Block and Sol Solin) (3-4) 1862 Main
Switalski Charles Rev rem to S Deerfield
Switzer Branson C (Alice O) mach HSDiv h 24 Higgins
—George E (Mayme R) lead opr MCCo h 87 Superior av IO
—Harold L (Irene E) maintman A&PCo h 145 Breckwood blvd
—Leslie D (Pauline A) in USArmy r 124 Audubon
—Mayme R Mrs visiting nurse (11) 20 Maple and nurse 87 Superior av IO r do
—Montholon R died Mar 1 1957 age 87
—Robert M (Clara P) trk driver RyEx h 124 Audubon
—Romeo R (Florence A) grinder AmBCorp h 85 Sterling
Swol Emilia Mrs r 111 Dartmouth ter
—Rudolf B (Yvette L) draftsman Titeflex Inc Hendee h at Willimansett
Swords Anna D Mrs office mgr (2d fl) 15 Park r 115 Magazine
—Donald J emp 71 Colton r 36 Chilson
—Edmund F (Kathleen) mech Chicopee h 679 Bradley rd
—Henry J emp city r 23 Kenwood pk
—Louise W Mrs tchr 31 Kensington av r 99 Randolph
—Margaret M med technologist SHosp r 150 Norfolk
—Mary E clk 58 Albany r 150 Norfolk
—Peter F (Anna D) mach CVMfgCo h 115 Magazine
—Raymond L (Josephine N) h 150 Norfolk
—Robert F (Louise W) lwyr Agawam h 99 Randolph
—Thomas A (Mary E) custodian 45 Sumner av h 66 Cumberland
—Walter P (Hazel A) welder Westinghouse h 91 Upton
Swotchak Stephan L (Jennie) mgr 198 Chestnut h at Westfield
Sydlee Electronics Supply Corp Clifford Drafahl pres Myer Kirsner treas 433 Worthington
Sydlik Alfred F (Doris C) mach opr HSDiv h 15 Fairmount
Sydlo Edward Z (Emily G) slsman h 786 Newbury
Sykas James (Genevieve) buyer 1379 Main h at Agawam
Sykes Alfred F died Aug 25 1957 age 50
—Clara Mrs r 1566 Allen
—Eleanor J wid George A r 76 Birchland av
—Tomorro B wid Louis L H h 255 Sharon
Sylvain Arthur J (Jeannette L) mach Westinghouse h 36 Duryea

—Henry W (Odora Y) welder CVMfgCo h 1157 Boston rd
—Jeannette L Mrs tel opr TelCo r 36 Duryea
Sylvester Adaline H Mrs teller 1319 Main r 48 Ellsworth av
—Andrew A (Stella) pres-treas Warren F Hoye Co Inc 75 Page blvd h at W Springfield
—Earl A (Harriet M) experimental mach HSDiv h 95 Maynard
—Edgar A photographer emp 1054 Dwight r 122 Chestnut
—Harry L (Marie A) fireman's helper MCCo h 40 Shattuck
—Jeryme A h 99 Maynard
—Jeryme A Mrs Rose G died Aug 30 1957 age 81
—John r 1400 State
—Karl O in USArmy r 99 Maynard
—Leroy H (Mary E) h 69 Ames
—Napoleon J died Mar 23 1958 age 81
—Roger E (Adeline H) editor Spfd Union h 48 Ellsworth av
—Vern C insp USA r 99 Maynard
Sylvia The apts 11 Richelieu
Sylvio's (Sylvio Talbot) rest 1591 Main
Symasko Edmund P (Pauline M) draftsman USA h at Holyoke
Symbrowski Helen F mach opr 21 Cypress r 29 Vinton
Symington George (Laura A) picklemkr H L Handy Co h 31 Wason av
—James I (Mary M) serviceman Longmeadow h 974 Berkshire av IO
—John S (Phyllis M) trk driver H L Handy Co h 178 Merrimac av
—Joseph M (Wanda) dairywkr 120 Oakland h at W Springfield
—Minnie Mrs r 1400 State
—Sheldon M (June S) maintman H L Handy Co h 289 Tinkham rd
Symmes Robert W treas Baker Extract Co 1 Extract pl h at E Longmeadow
Symmonds Harry M (Louise S) in USAirForce h 155 S Branch pky
—Walter R (Mary) h 27 Langdon
Symonds Frank W (Ann) asst treas Smith & Wesson Inc 2100 Roosevelt av h at Ludlow
—Irving (Lila B) rem to Miami Fla
—Vivian A clk MMLInsCo r 32 Woodworth av
—Vivian H Mrs housewkr h 32 Woodworth av
—Welsey J (Violet L) meterman SGLCo h 23 Craig
Syner Ann C lab tech 1400 State h 42 Colonial av
—Catherine wid Robert P h 93 Orange
—James E (Ruth E) musician 266 Worthington h (29) 820 State
—Mary A wid Richard A h (26) 10 Sumner av
—Patricia A receptionist (3) 820 State r (20) do
—Phoebe R wid Frederick K h (20) 820 State
—Richard J (Beatrice) trk driver 55 Randall pl h 119 Fenwick
—Robert J (Marguerite S) foreman G&BMfgCo h 1479 Wilbraham rd
—Robert P Jr (Marie) welder G&BMfgCo r 93 Orange
—Royal E (Mildred J) mach opr S&WInc h 23 Duryea
—Royal E Jr (Barbara H) slsman 120 Oakland h 91 Lumae
—William A Jr tchr (3d fl) 266 Worthington h (208) 774 State
—William T (Pearl F) (Billy Syner's Dance Studio) (3d and 4th fls) 266 Worthington h 36 Buchholz
Syner's Billy Dance Studio (William T Syner) (3d and 4th fls) 266 Worthington
Synic Frederick J (Agnes M) h 388 Franklin
Synthetic Fabrics Inc Maurice M Chaffin pres mfrs women's clothing 65 Main
Sypek Frank J (Jennie S) shipper Westinghouse r 117 Jefferson av
—John P (Claire M) agt Windsor Locks Conn h 76 Eddy
Sypteras Anthony linoleum mech h (7) 80 Spring
—Carolyn M Mrs (Carolyn's Beauty Shop) 56 Holyoke r do
—John r 55 Holyoke
—Nicholas (Carolyn M) press opr 32 Patton h 56 Holyoke
—Stella Mrs h 617 Dwight
Syrek Liza M Mrs priv sec 812 Monsanto av IO h at Ludlow
Syrett Gary H mgr sta WWLP-TV r 654 Newbury
—Harold W (Esther N) tester WECo r 654 Newbury
—Harry died July 23 1957 age 94
—Harry S (Ruth L) assembler 89 Logan h at Chicopee
—Lawrence E (Ruth M) junior acct (130) 36 Court h (3) 42 Kensington av
—Lawrence E Jr accounting clk SF&MInsCo r (3) 42 Kensington
—Leslie T (Katherine A) firefighter SFD h 27 Newhall
—Mildred C wid Raymond J slsman 1414 Main h 46 Rochelle
Syriac Isabelle M wid Henry I h 89 Oswego

—John W (Katherine E) foreman CVMfgCo h 513 Parker
—Joseph emp AmBCorp r 1797 Main
—Marilyn L office sec (1013) 1387 Main h at Westfield
—Marion E clk 115 Dwight r 89 Oswego
—Vincent A (Marguerite) slsman h 515 Parker
—William J (Mary A) painter h 511 Parker
Syrian Lebanese American Assn Inc 24 Chapin ter
Systems Auto Parts Inc Henry Orszulak mgr 95 Bridge
Szaban Anna T assembler Westinghouse r 8 Enfield IO
—Dorothy K Mrs steno (407) 1200 Main h at N Wilbraham
—Helen A packer DMCo r 8 Enfield IO
—Marya wid Piotr h 8 Enfield IO
—Stanley W (Doorthy) slsman h 40 Ravenwood
—Walter (Helen T) rem to Wilbraham
Szabla Frank A (Helen V) (Stan's Men's Shop) 527 Main IO h at Somers Conn
—Walter A (Jean N) rem to Ludlow
Szafran Anthony J r 19 Redden
—Barbara clk 61 Franklin r 46 Linden
—Mitchell J (Ann) custodian 68 Court h 46 Linden
—Raymond M in USMarines r 46 Linden
Szajgin Stanley (Anna J) mach opr PMachCo h 857 Columbus av
Szanderowski Stanley J (Bernadette L) rem to California
Szanto Joseph (Ida H) supervisory chemical eng USA h at Longmeadow
Szapoczka Konstantin (Marija) mach opr PM&GCo h 92 Belle
Szarek Anthony (Catherine T) h 513 Main IO
—John P (Ernestine L) slsman 55 Pomona h 83 Penrose
Szarlan Helena P Mrs (Beauty Mart) (7) 155 Boston rd h 277 Oak IO
—Julian E (Yvonne A) rem to Ludlow
Szatkowski Chester J (Clementine A) foreman Northbridge h 502 Plumtree rd
—Clementine A Mrs insp S&WInc r 502 Plumtree rd
—Wanda B Mrs r 11½ Mattoon
Szawiola Martin emp B&A r 19 Franklin
Szbon Edward P (Dorothy) mgr 239 Main IO h at Wilbraham
Szcurek Edward J mach USA r 122 Chestnut
Szczebak Peter (Anna M) lift trk driver MCCo h 20 Mazarin IO
Szczebak Carol Mrs clk WSpfd r 47 Los Angeles
—Catherine A wid Wociech J h 145 Patton
—Edward F (Felicia M) emp city h 1028 Berkshire av IO
—Elizabeth bkkpr Spfd Safe Deposit and Trust Co 127 State h at Ludlow
—Felicia M Mrs r 63½ Quebec IO
—Francis P Jr (Carol) slsman h 47 Los Angeles
—Joseph (Anna A) h 21 Somerset
—Mitchell (Amelia A) material handler MCCo h 37 Marble
—Peter (Theresa) milkman 120 Oakland h at Chicopee
—Peter J pres-treas Bancroft Cafe Inc 2823 Main h 97 Parker IO
—Peter J Mrs (Angela K) died July 19 1957 age 47
—Phyllis A legal sec (410) 1570 Main r 20 Mazarin IO
—Stanley (Jean C) (Orchard Linoleum Shop) 30 Parker IO h at Wilbraham
—Stephen S (Mary J) carp h 92 Pheland av
—Thaddeus F (Irene V) coremkr SFCo h 27 Goodwin IO
—Wladyslaw h 14 Enfield IO
Szczepanek Albert D carp r 40 Plainfield
—Edward gas sta atdt 501 Main IO r 30 Indian Leap IO
—Evelyn E married Frank Bukowski
—John W (Alice A) mach opr AmBCorp h 52 Piedmont
—Leon (Anna) h 30 Indian Leap IO
—Mary A h 79 Carew ter
—Mary L wid Michael J r 10 Milford
—Matthew J (Josephine T) mech 302 Locust h 191 Maynard
—Stanley (Florence J) mach opr MCCo h 98 Milton IO
—Stephen S (Jean T) constrwkr h 30 Indian Leap IO
—Thaddeus J (Stella M) foreman 33 Rose pl h 565 Page blvd
—Walter J (Josephine) h 40 Plainfield
Szczepanik Walter J (Jane S) trucker's helper 372 Pasco rd IO h 40 Rapalus IO
Szczerba Anna M twister LM&SCo r 19 Kopernik IO
Szczesnowicz Harry (Alice) tire regroover h 709 Boston rd
Szczuka Peter P (Sophie A) assembler Titeflex Inc h 36 Webster
—Zygmunt r 36 Webster
Szczygiel Frederick W (Jennie B) molder SFCo h 215 Parker IO
—John h 54 Devens IO

Phone
DEVENS REALTY CO.
31 ELM STREET TEL. RE 9-1513
FOR A HOME OR MORTGAGE LOAN
Member MLS

HOME BUILDERS
COMMERCIAL WORK
ROBERT E. SULLIVAN, INC.
217 Newton Road Tel. RE 3-9142
Yerrall & Yerrall, Agents
44 Vernon Street
Tel. RE 2-9714

SZCZYGIEL
—John Mrs (Aniela) died Apr 18 1957 age 59
—Sophie M type-o-writer opr 32 Cypress h at Ludlow
—Stanley h 46 Nursery
—Stephen J draftsman (310) 36 Court r 54 Devens IO
—Stephen J (Frances A) setupman MDFCo h 30 Hebron
—Victoria Z Mrs (Vicky's Beauty Salon) (302) Belmont av h (7) 120 Longhill
Szelegia Victor r 147 Nottingham
Szembrot Helen D wid Frank h 110 Abbe av
Szemela Bronislawa wid John J h 18 Goodwin IO
—Eugene J mach opr P&WADiv r 18 Goodwin IO
—Mitchell S (Helen N) toolmkr E Hartford Conn h 580 Parker
—Theophil S (Stella K) firefighter SFD h 47 Ashwood IO
—Walter J (Helen C) crane opr CVMfgCo h 19 Briggs IO
Szetela Nelle S engineering tech 73 State h at Chicopee
—Walter F Jr tchr 53 Elliot h at Chicopee
Szewczuk Eugenia A wid Frank G h 55 Orchard
Szewczyk Jacob F (Fannie V) mach adjuster USEnvCo h 23 Butler
—James P foreman Chicopee r 23 Butler
—Theresa A tech Mercy Hosp r 23 Butler
Szklarz Ann J nurse Mercy Hosp r do
Szkoldt Peter trk driver Ludlow r 47 Mattoon
Szlachetka Stanley B (Josephine) pharmacist 2960 Main h 19 Thomas
Szlien Isaac upholsterer emp 20 Ryan ct r 36 Maple
Szloch Mary A wid Paul S h 31 Devens IO
—Stanley J carp r 31 Devens IO
Szlosek Anthony J (Rose A) mach opr 225 Page blvd h 16 Marble
—Charles P clk SPO r 58 Westford av
—Stanislaw (Bronislawa) h 515 Main IO
Szmyt Edward J (Mary M) printer Westfield h 223 St James blvd
—Joseph W (Loretta A) dentist (11) 529 Main IO h 43 Primrose IO
—Loretta A Mrs office sec (503) 1570 Main r 43 Primrose IO
—Marcel (Karolina A) rollman MCCo h 45 Primrose IO
—Mary M Mrs prod checker USA r 223 St James blvd
Szol Stephen emp 417 Liberty r 41 Spring
Szostek Andrew (Josephine) h 23 Lexington
—C Ann Mrs office asst 9 Pearl r 23 Lexington
—Edward J (Stephanie M) slsman 134 Cass h at Bondsville
—Henry A (Ann B) rem to Cleveland Ohio
—Joseph A (Sophie H) setupman MDFCo h 614 Armory
—Josephine Mrs cleaner TelCo r 23 Lexington
Szpatowski Ignes (Doris M) emp 71 Colton h 39 Church
Szpotowski Frank (Ethel) h 552 Carew
—John F r 552 Carew
Sztorc Jean nurse SHosp r do
Szubelick Theresa A Mrs instr (1) 1660 Main r 146 Prospect
Szuberla Charles A (Cecilia D) tchr Palmer h 54 Timber la
Szulc Eric r 64 White
—Jean clk MMLInsCo r 64 White
—Peter (Frances) h 143 Patton
—Walter (Mary) tiremkr USRCo h 64 White
Szydlowski Richard M (Barbara A) supv 367 Worthington h 6 Lawton
—Virginia J clk 195 State h at Chicopee
—Zygmund packer Chicopee r 107 Patton
Szykula Cyrilla M Mrs packer DGCorp h 13 Cedar IO
—Mikolaj emp CVMfgCo h 38 Parker IO
Szymanski John died May 21 1957 age 65
—William J (Elizabeth I) weaver Thompsonville Conn h 634 Liberty
Szymcyk Agnes wid Peter M r 48 Biella
—Edmund A labwkr Westinghouse r 203 Parker IO
—Raymond P (Rose L) patternwkr 475 St James av h 42 Carnavon cir
—Walter (Tekla R) (Orchard Motor Sales Co) 10 Dean IO r 39 Falmouth IO
—Wojciech h 203 Parker IO
Szymko Dmytro (Maria) watchman CVMfgCo h 379 Worcester IO
—John (Arlene J) steel engraver WSpfd r 340 Tinkham rd
—Maria Mrs mach opr IOCo r 379 Worcester IO
Szyneczek Isadore (Wanda) carp E Longmeadow h 78 Beaumont

TABACKMAN SADIE P MRS tchr 53 Elliot h (8) 194 Central
Tabacznski Marion D clk 211 Plainfield r 16 Chatham
—Walter C (Marion D) emp PTS h 16 Chatham
Tabb Christopher L (Mary J) trk driver city h 5 St Lawrence av
—Curtis R (Nina) craftsman 45 Warwick h 772 Wilbraham rd
—James P (Lucille G) meatcutter 385 Liberty h 1037 do

TABB
—Margaret A nurse Mercy Hosp r 5 St Lawrence av
—Nina Mrs tchr 367 Hancock r 772 Wilbraham rd
—William r 57 Georgetown
—William P (Anna E) foreman S&WInc h 59 Piedmont
Tabenner Donald L (Grace L) janitor USEnvCo h 123 Hancock
Taber Clifton carp r 94 Elliot
—Harvey W Rev (Shirley A) pastor Wesleyan Methodist Church and slsman h 82 White
Tabis Katherine Mrs married Ignacy Olechny
Table Ann P wid Loza W h 143 Davenport
—Arthur (Emma M) h 365 Columbus av
—Roland A (Estelle M) mach E Hartford Conn h 165 Hampden 10
—Roy C (Patricia A) emp CVMfgCo h 80 Linden
—Talk Pastry Co Inc John F Houlihan mgr 81 Randall pl
Tabor Howard E (Marjorie S) foreman H L Handy Co Plainfield h at W Springfield
—Walenty r 27 Bliss
Tabron Corrine Mrs housewkr h (2) 246 Quincy
—Lorenzo (Zuetter) mach opr Ludlow h 42 Congress
—Walter emp IO Finishing Co r 186 Walnut
—William (Mary) mach opr Thompsonville Conn h 735 Union
Tacey George r 890 St James av
Tacke Hubert (Julia A) meatcutter H L Handy Co h 23 Raymond pl
—Hubert H elec tech (2d fl) 15 Park r 23 Raymond pl
Tacker Arthur emp radio sta Longmeadow h 36 Beechwood av
Tacy Ernest J (Alvina M) acct emp (600) 293 Bridge h 63 Whittier
Taddei Ernesto (Elvira R) mach opr USA r 367 Taylor
Taddey Edmund A (Alice S) emp MCCo h 1225 St James av
Taddia Louis H (Anna M) supv Titeflex Inc h 134 Draper
—Louis V Jr (Velia) (Taddia Service Station) 777 State h 5 Delano dr
—Service Station (Louis V Taddia Jr) 777 State
Tadie Alice cook 516 Carew r do
—Charles died June 13 1957 age 62
—Della wid Charles h (12) 17 Salem
—Joseph (Blanche) emp 151 Dwight r 19 Bliss
Tadousac The apts 33 Salem
Taft Alfred h 75 Dwight
—Arlene F counter girl 162 State r 92 Maynard
—Bernard F (Edith W) carp 5 Rose pl h 293 Tremont
—Catherine M Mrs presser 629 Main r 116 Fort Pleasant av
—Charles r 31 N Branch pky
—Charles B (Patricia S) office mgr Westover h 31 N Branch pky
—Dianne Mrs h (476) 2132 Main
—Edson S (Mildred L) storekpr G&BMfgCo h (2) 77 School
—Elizabeth L clk 1414 Main r 44 Byers
—Elmer A (Elta) postal trans clk h 63 Hastings
—Eugene B r 92 Maynard
—Frank W (Frances M) pres Taft Welding Equipment Inc 3173 Main h at W Springfield
—George E Jr (Theresa) rem to W Springfield
—John H (Catherine M) timekpr WSpfd h 116 Fort Pleasant av
—Joseph E (Grace) estimator 77 Winter h at Holyoke
—Julia C Mrs prin clk (28) 36 Court h (3) 46 Summit
—Laura M wid John E r 116 Fort Pleasant av

Taft Leola M
cashier Charles S Merriam (610) 1200 Main h (21) 76 Byers—See foot lines
—Maude E Rev pastor First Spiritualist Church 60 School r 75 Dwight
—Millens W Jr (Charlotte T) dir research and development MBCo h 44 Mayfield
—Philip branch mgr 95 Taylor r Highland Hotel
—Raymond L (Florence I) h 92 Maynard
—Raymond L Jr emp HSDiv r 92 Maynard
—Richard A (Margaret) bdg mgr 1319 Main h at Wilbraham
—Richard F surveyor r 44 Byers
—Richard R (Anna E) r 44 Byers
—Robert W (Ruby C) slsman 177 Page blvd h 677 S Branch pky
—Victor H (Marie) guard Westinghouse h 106 Nottingham
—Violet Z h 228 Belmont av
—Walter A (Barbara J) office mgr 113 Chestnut h 157 Hermitage dr
—Welding Equipment Inc Frank W Taft pres 3171 Main
Tagan Philip L (Doris H) firefighter SFD h 116 Haskin
Tagg Stanley E organist 50 Elm r 108 Dartmouth
Taggart Margaret E credit mgr 47 Federal h at W Springfield
Tagliavini Carlo A (W Louise) lwyr (445) 31 Elm h at Southwick

TAGLIAVINI
—Charles A (Nella M) h 630 Carew
—Olga F atdt 516 Carew r 630 do
Taglienti Andrew (Angelina) h 128 Newland
—Ernest emp city r 128 Newland
Tahan Jacob J mail handler SPO r 1104 Worthington
Taillefer Alphonse D (Olive M) elec emp 425 St James av h 205 do
—Leo E (Yvonne A) mach opr HSDiv h 41 Talcott
Taillon Donna S Mrs bkkpr 18 Gaucher h 21 Layzon Brothers rd IO
Tainter Raymond A (Ethel E) insp G&BMfgCo h 45 Vincent
Tait E Gwendolyn Mrs h 83 Perkins
—Ernest C (Eva Mae) mach CVMfgCo h 172 Northampton av

TAIT-MAYNARD FUEL CO INC
Russell D Norton pres-treas 'blue coal' Honey Brook Lehigh bituminous coal coke fuel oil 858 State tel RE 6-2791—See p 80
—Philip R (Violet E) golf equipment distributor Chicopee h 25 Gold
—Phyllis-Jean typist 26 Byers r 25 Gold
Takeljian Mergar H (Mary) h 107 Florida
—Thomas r 107 Florida
Takorian Edward (Susie) gen mgr Park Cleaners and Dyers Inc 106 Kensington av and pres Superior Rug Cleaning Co Inc 247 Hancock h 535 Dwight rd
—Haig E (Salomea B) treas Park Cleaners and Dyers Inc 106 Kensington av h 19 Tiffany
Takvorian Carl (Elsie A) insp HSDiv h 24 Slater av
Talaganis James (Marie) emp HSDiv h 52 Loring
Talbeau Norman H rem to Belchertown
Talbert Norma S clk 85 Chestnut h at E Longmeadow
Talberth Jack (Eva K) dist mgr 1924 Main h 171 Hartford ter
Talbot Abel R (Jean L) ins agt (412) 1200 Main h at Longmeadow
—Adelaide clk 2575 Main h 46 Nursery
—Alice E Mrs steno WMassElecCo r 59 Fort Pleasant av
—Alice M wid Joseph E h 38 Beaudry IO
—Anita Mrs bkkpr-mach opr (130) 36 Court r 121 Garland
—Alphee J (Agnes G) meatcutter 727 State h 309 Wilbraham rd
—Arlene A married Ovila Bissonnette
—Armand J died Jan 29 1958 age 58
—Arthur (Junie P) h 39 Shaine cir
—Arthur J died Nov 23 1957 age 70
—Arthur J (Anna R) slsman h 528 Union
—Bertrand G (Pearl C) maintman 1156 State h 62 Sycamore
—Charles A in USArmy r 137 Garland
—Charles E (Evelyn M) die caster Westinghouse h 58 Swanton ct
—Edward trk driver E Longmeadow r 217 Centre IO
—Eldridge (Sophie A) div supv Chicopee h 228 Atwater rd
—Elizabeth wid Edward A h 27 Mulberry
—Ernest clk CVMfgCo r 168 Hampden IO
—Ernest E (June M) r 217½ Centre IO
—Ernest J (Eva M) mach opr Alamac Knitting Mills Inc h 217½ Centre IO
—Evelyn V wid Arthur J h (24) 820 State
—Felix C (Louise M) carp h 137 Garland
—Frances N slswoman 1477 Main h at Ludlow
—Fred A (Katherine E) mech 156 Spring h rear 234 Pearl
—George H (Doris A) carp h 127 Garland
—George T (Jeannette B) packer H L Handy Co h (5) 17 Jenks
—Georgia M wid Carl L h 228 College
—Grant E (Elvera G) sls mgr 153 Plainfield h 109 DeWitt
—Henry P (Mary G) gasoline 156-158 Spring h 41 Mayflower rd
—Ida W wid William R h 65 Central
—J Leon (Pearl P) meatcutter 511 Columbus av h 105 Oswego
—John N mach opr Chicopee r 332 White
—John T r (12) 959 Main
—Jones H (Drusilla C) mgr MMLInsCo h 21 Sorrento
—Joseph O (Yvonne L) pres-treas A A 1 Realty Corp 50 Saratoga h 54 do
—Joseph R (Florence T) fuel tester HSDiv h 549 Wilbraham rd
—June B Mrs r 89 Washington
—Lionel C (Edna M L) h 168 Hampden IO
—Louise E clk SGLCo r 16 Vermont
—Lucien L (Lena G) painter 136 Orange h do
—Lucy B wid Augustus r 51 Eleanor rd
—Marian B Mrs asst vault custodian Spfd Safe Deposit & Trust Co h 16 Vermont
—Marie L emp MBCo r 332 White
—Mary G Mrs prin clk (28) 36 Court r 41 Mayflower rd
—Mary J Mrs stitcher (3d fl) 15 Park h (4) 7 Loring
—Maurice J (Theresa M) 721 Worthington h 332 White

—Maurice L (Alice E) slsman h 59 Fort Pleasant av
—Minnie L wid Richard J h 68 Biltmore
—Norman in USNavy r 168 Hampden IO
—Oliver J B (Fabiola M L) h 217 Centre IO
—Paul E (Anita L) DMCo h 121 Garland
—Paul E (Marie A) carp MDFCo h 3420 Main
—Pearl P Mrs clk 101 Taylor and furn rms 48 Temple r 105 Oswego
—Raymond O (Dorothy V) emp CVMfgCo r 1528 Allen
—Rene bkkpr WSpfd h 1157 Boston rd
—Richard D despatcher HSDiv r (2) 17 Sumner av
—Richard M (Charlotte L) industrial relations supv Westinghouse h 58 Castle
—Robert L (Viola A) clk Westfield h 62 Bay
—Roger A (Lionilda M) foreman Chicopee h 65 Oak Grove av
—Romeo M treas Francis J O'Donnell Plating Shop Inc 41 Mill h at Ludlow
—Sylvio A (Sylvio's) 1591 Main h at Willimansett
—William E (Ruth M) toolmkr BCCo h (2) 17 Sumner av
—William E Jr r (2) 17 Sumner av
—Y Claire clk 73 State h at Ludlow
—Yvonne Mrs housekpr r 215 Main IO
Talbott Willie A wid Will h 73 Kenyon
Talevi Alfred R (Santina) insp HSDiv h 405 Armory
—Fortunaato (Mary F) maintmen WMassElecCo h 453 Taylor
—Vincent E (Sarah S) clk SPO h 121 Oakland
Taliaferro Addison E student r 86 Montrose
—Charles W r 15 Wellesley
—Ernest Jr (Julia A) emp USRCo h 86 Montrose
—Ernest C (Edith M) h 21 Brigham
Talis Arthur J (Marianne) internal revenue agt (442A) 436 Dwight h 69 Sorrento
—Marianne E Mrs nurse SHosp r 69 Sorrento
Tall Shop The Mrs Irene M Griffin mgr women's apparel (407) 1490 Main
Tallant William (Edna J) refrigeration eng A&PCo h 301 Orange
Talley Mary M teller 1319 Main r 842 Newbury
—T J (Mary E) foundrywkr CVMfgCo h 57 Windsor
—William C (Margaet M) acct Holyoke h 842 Newbury
Tallman Benjamin F (Laura V) supt 180 Worthington h 951 Allen
—Charles B (Shirley W) prod specialist USA h 124 Blanche
—V M F v pres Springfield Gas Light Co 35 State and 89 Broad Boston Mass h at Boston
Talmadge Arthur C (Violet H) associate comptroller MMLInsCo h 18 Mountainview
—Ellen r 70 Chestnut
—Mary T student r 18 Mountainview
—Michael A student r 18 Mountainview
Talty Bridget M h 115 Dunmoreland
—Patrick (Mary M) apprentice plumber 77 Winter h 104 Miller
Tamar Henry (Margaret) prof AmIntCol h 24 Sumner av
Tamarkin David rem to Cleveland Ohio
—Lewis (Adele R) mgr 176 Chestnut h 914 Belmont av
Tamasi Guy D (Ann F) Food & Banquet mgr 140 Chestnut r inq do
Tamblyn Thomas W Rev associate pastor First Baptist Church h 76 Forest Park av

Tamburi Eugene P
(Catherine K) innkeeper Yankee Pedlar Inn 1866 Northampton Holyoke h do—See foot lines

Tamczyk Katherine h 836 Liberty
Tamkovich Klement (Olga) h 22 Upland
—Stephen (Vitaline M) trk driver h 24 Upland
Tammi Helmi wid Hjalmer r 16 Buchholz
—Toimi (Theresa R) purchasing agt 250 Albany h 16 Buchholz
Tanabe Francis M (Reiko) physician SHosp r do
Tancrati Armand N (Jennie A) Tancrati Insurance Agency (33) 1214 Main state rep and milk 47 Huntington h do
—Insurance Agency (Armand N Tancrati) (33) 1214 Main
—Madeline wid Frank h 11 Birnie av
—Michael (Mary A) toll collector Mass Tpk Authority h 62 York
—Michael J emp city r 15 Greenwich
—Michael W (Mary R) (Mike's Barber Shop) 676 Dwight h 15 Greenwich
—Richard emp city r 15 Greenwich
—Teresa M nurse Wesson Memorial Hosp r 11 Birnie av
—Vincent P eng aide HSDiv r 47 Huntington
Tancredi Angelina wid John h 34 Loring
—Anne insp DMCo r 34 Loring
Tandy Harold L (Myrtle C) acct emp (400) 1694 Main h at Wilbraham
—Marguerite R tool designer AmBCorp r 43 Continental
—Myrtle Mrs casewkr 134 Mill h at Wilbraham
Tanelian Nishan (Gador) h 43 Mazarin IO
Tanen Edward C (Sylvia D) shoe slsman 1341 Main h 62 Riverview
Tangrady Eleanore J priv sec 208 Broadway r 15 Rockland
—Joseph A (Mildred E) (Carey-Harmond Co) 221 Stafford h 15 Rockland
Tangredi Albert (Florice A) h 58 Wilber
—Angelo constrwkr r 63 Mulberry
—Annamay sewing mach opr Chicopee r 118 Walt
—Frank T (Rita N) policeman SPD h 35 Lawndale
—Marcia Mrs clk 69 Stockbridge h at Agawam
—Mary wid Angelo h 192 Northampton av
Tanguay Agnes M Mrs bookkeeping mach opr (28) 36 Court r 91 Copeland
—Armand H (Agnes M) bdg supt 156 Maple h 91 Copeland
—Edgar P (Viola H) h 25 Willard av
—Raymond J (Margaret M) repairman 229 Albany h 67 Villa pky
—Roger (Fredeline) mach MDFCo h 399 Birnie av
—Thomas J tchr Stafford Springs Conn r 91 Copeland
—Ulderic J (Marie H) (Tanguay's Market) 43 White h 36 Willard av
Tanguay's Market (Ulderic J Tanguay) grocers 43-45 White
Tanner Charles r (3) 172 Carew
—Elo C (Nina B) dept mgr Westinghouse h 188 Bowles pk
—Henry W h (3) 172 Carew
Tanner's Trading Post (James W Gould) furniture 2755 Main
Tansey John J (Marilyn S) 120 Oakland h at W Springfield
Tanzer Fred D (Ida) mgr Holyoke r 46 Irvington
—Melvin M pharmacist 1411 Main h at Fairview
Tapases Angelo C (Panagiota) student h 53 Algonquin pl
—Christos A (Antonia) (Franklin Restaurant) 738 Dwight h 55 Algonquin pl
Tapley Edna D Mrs relief opr 759 Chestnut h at Feeding Hills
—Playground 98 Sherman
—Rhena W wid Frederick W h 43 Ingersoll Grove
Taplin F C Co William Martin pres-treas pumps 472 Bridge
—Franklin P (Nancy S) professional asst City Library 220 State h at Longmeadow
Tapp Harry G (Barbara A) physician (249) 130 Maple h at Longmeadow
Tapper William G (Elsie L) foundrywkr CVMfgCo h rear 384 Main IO
Taranko John (Eugena P) mach opr CFalls h (12) 218 Ferry
Tarantino Frank (Mary A) h 383 Columbus av
Taranto Frank (Catherine V) pressfeeder WSpfd h 129 Westford av
Taraska Irene M Mrs mach opr MBCo r (8) 2450 Main
—Margaret S nurse Mercy Hosp r do
—Tadeus J (Irene M) elec AmBCo h (8) 2450 Main
Tarbell Henry C (Ethel A) acct NEC&PCo h 29 Irvington

TARBELL J C ASSOCIATES INC
John C Tarbell pres-treas George E Platzer v pres-asst treas Robert S Kneeland sec distributors of Chrysler Oilite bearings and powdered metal parts special castings 18 Maple ct E Longmeadow tels LA 5-3350—LA 5-3359—See p 140

Tarbell John C
(Dorothy M) pres-treas J C Tarbell Associates Inc 18 Maple ct E Longmeadow h 66 Rencelau —See p 140

—John C II student r 66 Rencelau
—-Watters Bdg 144-146 Chestnut
—-Watters Co The Clarence E Trevor treas auto supplies 144 Chestnut
Tarbet Catherine D Mrs cafeteriawkr MMLInsCo r 49 Reed
—David R (Catherine D) janitor WMassElecCo h 49 Reed
Tarbetsky Paul Jr underwriter 1250 State h at Middletown Conn
Tarbox Otto J (Ethel) conf Buffalo NY h 5 Newman
Tardi Pietro constrwkr h 863 Worthington
Tardif Cecile A married Arthur Catellier rem to Philadelphia Pa
—Dominique (Rhea E) painter h 3291 Main
—Gerard J (Rhea L) maintman 198 Bowdoin and carp h 135 Ingersoll Grove
—Gilles P (Monique G) IBM opr HSDiv h (2) 154 Belmont av
—Jean married Eugene Provost
—Joseph A (Lucina M) asst foreman CVMfgCo h 269 Main IO
—Paul A student r 135 Ingersoll Grove
—Phillipe (Bernadette) clk SGLCo h 812 Chestnut
—Raymond R student r 3291 Main
—Robert G lwyr Miami Fla r 135 Ingersoll Grove
—The apts 3291 Main
Tardiff Albert E (M Benadette) metal cleaner Bloomfield Conn h 63 Lowell
—Alfred (Eleanor L) ins agt Holyoke h 92 Dunmoreland
—John B (Yvonne M) constrwkr h 31 Geneva IO
—Marie Janet r 63 Lowell
Tarducci Gaetano (Irene) pres-treas Pasadena Market Inc 192 White h 95 Norman
Tardy Richard J (Shirley A) trk driver 255 Liberty h 104 Bancroft
—Shirley (Margaret) mach opr Titeflex Inc h 187 Wilbraham av
Tareno Biggeo (Belle) h 21 Sheldon
Targett Joseph E (Elizabeth) buyer (200) 33 Lyman h at Somers Conn
Targgart John C (Janet F) lumber slsman h (1A) 1302 Bay
Targonski Edwin student r 35 Underwood
—Frank (Stella L) emp B&A h 35 Underwood
—John (Helen) h 101 Cass
—Peter S (Joan M) machine adjuster USEnvCo h 32 Milton IO
—William J (Frances E) molder WSpfd h 284 Franklin
Tariff Edna B payroll clk (4th fl) 395 Dwight r 108 Groveland
—Ida wid Louis h 108 Groveland
—Irving G (Lillian E) h 70 Kirk dr
—Leonard E (Barbara S) mgr 828 State h 65 Bartels
Tarini Harold H (Sylvia H) h 103 Pasco rd IO
—Joseph clk 49 Hampden h at N Agawam
Tarka Franciszka A wid Jan L h 346 Parker
—Mary F draftsman MCCo r 346 Parker
—Peter J (Anna M) mech P&WADiv h 51 Lamont av
—Stanley W mech 10 Mill h at Holyoke
Tarkiainen Donald A (Barbara J) in USAirForce h 1157 Boston rd
Tarmey Mary E wid John slswoman ASCo r 28 Meredith
Tarnauskas Charles P watch eng 73 State h at Southwick
—Samuel B tchr 1300 State h at Agawam
Tarney Norman J (Nellie B) h 423 Orange
Tarozzi Al Drive In (Albert J Tarozzi) rest 1257 Boston rd
—Albert J (Albena L) (Al Tarozzi Drive In) 1257 Boston rd h 884 Carew
—Elvera wid Ettore h 40 Denton cir
—Gerald P (Pauline J) dentist (407) 1537 Main h 74 Brighton
—Joseph (Alvida M) baker emp 1176 Main h 56 Phoenix
—Joseph M (Yolanda R) foreman 40 Napier h 40 Denton cir
—Robert L r 884 Carew
—Victor A (Mary) prod clk Westinghouse h 40 Denton cir
Tarpinian Adrienne M married Arthur Bedore rem to Italy
—Alice M married William J Pegoraro
—Lucy clk CVMfgCo r 102 Lyons IO
—Murad buyer Worcester r 538 Chestnut
—Okson (Bayzar) h 109 Lyons IO
—Onig T (Arakce) core baker CVMfgCo h 102 Lyons IO
—Ovagam T (Hayganoush) h 889 Roosevelt av
—Sophie L Mrs married Vasilios P Andgnostopoulos
Tarpy Constance M Mrs chemist 115 Dwight r 252 Locust
—Philip J Jr (Constance M) claim adjuster (501) 95 State h 252 Locust
Tarr Asenath E r 227 Fort Pleasant av
—Donald P (Janice A) service repairman 732 State h 23 Decker pl
—Frederick P emp MCCo r 1217 Page blvd
—Gladys B Mrs tchr WSpfd h 45 Virginia
—Richard B (Norma D) associate (2d fl) 310 State h 40 Noel
—William (Mildred B) chiropodist (503-504) 1400 Main h 83 Chalmers

Tarrant Allan A
(Barbara L) mgr Alton E Gleason Co Inc 658 Berkshire av h 62 Balfour dr—See Back Cover and p 99

—Harry R (Myna) foreman Titeflex Inc h 147 Emerald rd
—Kent emp SCo r 1 Greenleaf
—May R wid Alfred P r 1 Greenleaf
—Richard A (Freda D) records administrator MMLInsCo h 1 Greenleaf
Tarsa Adam T maintman 1414 Main h 14 Falmouth IO
—Frank J r 14 Falmouth IO
—Helen A Mrs cook 840 Page blvd r 16 Falmouth IO
—Theodore F (Helen A) clk Ludlow h 16 Falmouth IO
Tarsky Eugene S student r 188 Commonwealth av
—Joseph (Fannie) slsman 684 Sumner av h 188 Commonwealth av
—Marcia D student r 188 Commonwealth av
Tasgal Maxwell H (Gerta A) executive dir Jewish Community Center 1160 Dickinson h 42 Leyfred ter
Tash Clinton W (Elizabeth) asst supt GBCo h 127 Carew
—Frances trk driver r 26 Mattoon
Tashjian Armen photographer Westinghouse r 56 Cambridge
—Eghishe (Anna A) assembler SETCo h 56 Cambridge
Taskey Joseph S Jr (Helen) emp 419 Main h at W Springfield
—Phyllis clk (3d fl) 95 State h at W Springfield

HAMPDEN SAVINGS BANK
INC. 1852 - - - - 19 HARRISON AVENUE
Small Loans on Individual Signatures Up to $1000
Repayable by monthly installments

—Walter J (Anna A) clk 419 Main h at W Springfield
—Walter J Jr tech 73 State h at W Springfield
Taskin Helen G tchr 1395 Allen r 233 Forest Park av
Tassie William H (Elsie R) asst comptroller and asst treas 263 Alden Spfd College h 17 Brighton
Tassinari David (Norma T) painter HSDiv h 184 Arthur
—Evo T (Josephine M) mason h 57 Seventh
—Joseph (Madeline E) presser 395 Dwight h 77 Methuen
—Louise M bkkpr Third Nat Bank & Trust Co 1391 Main h at W Springfield
—Maria wid Ferdanado r 60 Marlborough
—Robert G mason's helper WSpfd r 57 Seventh
—Theresa IBM opr 115 Dwight h (307) 774 State
—Walter M (Rita B) letter carrier SPO h 331 Allen
Tatamanis Gabriel A (Anna G) tailor emp 1632 Main h 287 Chapin ter
Tatangelo Theodore (Rita) bricklayer h (4) 16 Cumberland
Tatara John J chemical opr 644 Monsanto av IO h 44 Felicia
—Ruth E icer 297 Fairfield r 44 Felicia
Tate Edward J acct 29 Massasoit r do
—Elijah (Phyllis D) emp 999 Page blvd h 31 Sycamore
—Gertrude M clk (28) 36 Court r 36 Massasoit
—Irene M Mrs tel opr SGLCo h 768 Belmont av
—John B h 5 Union
—John C (Margaret) physician 38 School h at Agawam
—Margaret K h 36 Massasoit
—O D (Roselle) mech 312 Bay and (Tate's Auto Body) 182 Walnut h 38 Malcolm rd
—Raymond W (Rosetta) mech 312 Bay and (Tate's Auto Body) 182 Walnut h 38 Chapel
—Robert J elecwkr WECo r 29 Massasoit
—William J h 29 Massasoit
Tate's Auto Body (O D Tate and Raymond W Tate) 182 Walnut
Tates Leroy J (Annabelle E) maintman Third Nat Bank & Trust Co Bdg h 523 Union
Tatham Stamp & Coin Co (Howard E MacIntosh) 85 Oakland
Tatoian Kasper h 54 Johnson
Tatro Alfred (Fredilane) h (4) 95 Oswego
—Celia R Mrs h 19 E Allen Ridge rd
—Charles A carp r 2157 Main
—Claire M Mrs clk DMCo r 108 Derryfield av
—Fred L mach AmBCorp r 746 Newbury
—George J (Ruth A) packer USA h (4) 474 Liberty
—Gilbert H rem to Agawam
—Henry J Jr (Helen M) engineering draftsman USA h at Westfield
—Joan M accounts clk 85 Chestnut h at Holyoke
—John (Alice E) h 756 Newbury
—Joseph D (Marion T) firefighter SFD h 66 Pheland av
—Levi P (Alice M) h 71 Adams
—Louis M (Georgina) plumber city h 207 Pine
—Marion E slswoman 736 State r 746 Newbury
—N Eugene (Eva M) toolmkr Windsor Locks Conn h 884 Worthington
—Paul A tchr 11 Eastern av h at Agawam
—Raymond E (Doris E) foreman 74 Park h at Chicopee Falls
—Russell S in USAirForce h 40 Cameron
—William J (Shirley) in USAirForce h 105 Bancroft
Tatten Mrs Elizabeth W billing clk 38 Walter h at W Springfield
Tatum George A r 193 Worthington
Taub Bertha B priv sec 125 Main r 20 Sumner av
—Lena wid Louis h 20 Sumner av
Tauber Joseph (Alice) physician (5) 820 State h 60 Rencelau
—Stephen J student r 60 Rencelau
Taugher James P (Margaret B) gen foreman SPO h 50 Long View
—Margaret B Mrs office sec (41) 1214 Main r 50 Long View
—Victor E W in USAirForce r 50 Long View
Taupier Albert J (Elaine M) stock handler SGLCo h 54 Merwin
—Albert J Jr (Elaine M) serviceman SGLCo h 158 W Alvord
—Charles A (Lena M) foreman 38 Walter h at Southampton
—Edward F sheetmetalwkr emp 58 Carew r 48 Hamburg
—Edward J (Grace L) h 48 Hamburg
—George A (Yonko N) mach opr HSDiv h 48 King's la

—Henry A (Marion H) trk driver RyEx h 403 Monsanto av IO
—James E in USAirForce r 54 Merwin
—James E (Mariam) eng E Longmeadow h (7) 160 Belmont av
—Marion H priv sec 134 Cass r 403 Monsanto av IO
Tavares Katie Lou Mrs (Oak View Restaurant) 9 Oaks r 77 Quincy
—Pio V (Katie Lou) emp Bay State Bronze & Aluminum Co h 77 Quincy
Tavarrozzi Enrico (Gelsomine) mach Westinghouse h 31 Central
Taveira Joao H (Lillian C) in USAirForce h 403 Monsanto av IO
Tavener Mae A Mrs bkkpr (1027) 95 State and clk (314) 31 Elm h at E Longmeadow
—William H (Hester A) mech Holyoke h 63 Denwall dr
Tavenner Adrian L (Grace E A) elev opr USEnvCo h 107 Pendleton av
Tavernier Alford H Jr (Rose M) r 28 Olive
—Edward A in USNavy r 345 Cooley
—Ethel V Mrs h 28 Olive
—Francis E (Marion O) taxi driver Chicopee h (3) 10 Wilbraham av
—Inez M wid Albert F h 345 Cooley
—Margaret H nurse SHosp r 50 Broadway
—Omer E (Theresa S) mach opr G&BMfgCo h 23 Putnam cir
—Raymond A (Shirley) rem to Agawam
—Raymond J (Hermine) carp h 28 Preston
—Richard T (Joan M) in USNavy r 40 Denver
—Shirley M Mrs billing clk 276 Bridge h at Agawam
Tawa Nicholas E (Michelina M) music tchr Spfd School Dept h 53 Willowbrook rd
Taylor Abbie K Mrs r 243 Cooper
—Albert F (Ethel F) carp h 26 Allendale
—Alberta S wid Stewart L hairdresser CFalls h 25 Huntington
—Alfred F r 1853 Main
—Alfred S (June C) linotype opr Republican Publishing Co 32 Cypress h at W Springfield
—Alice H wid Hugh E slswoman 1414 Main h 86 Woodside ter
—Alice M Mrs tchr 141 Washington h at Agawam
—Allan F tchr 45 Sumner av h at Amherst
—Angie A Mrs slswoman 1474 Main r 950 Berkshire av IO
—Anna Mrs r 1400 State
—Anna A wid E Clement h (10) 194 Central
—Anna M Mrs supv 143 Eastern av h at Ludlow
—Annie wid James R h 91 Denver
—Annie G r 9 Temple
—Antoinette L clk SF&MInsCo r 41 Manhattan
—Arthur G (Jennie O) (Arthur G Taylor Co) (403) 1421 Main h (1) 127 Sumner av

TAYLOR ARTHUR G CO
(Arthur G Taylor) realtor real estate and insurance (403) 1421 Main tel RE 3-9818

—Arthur W (Syble D) asst editor 47 Federal r 28 Moore
—Athera (Alice) in USAirForce h 139 Oak Grove av
—Bernice r 33 Plymouth
—Beverly H clk Washington DC r 47 Ladd
—Carl R (Ida E) h 33 Jefferson av
—Catherine A wid Clauda A W mgr 1945 Main h do
—Catherine M wid Irving F tchr 46 Oakland h 17 Woodside ter
—Cecelia T Mrs receptionist 170 Wilbraham rd h at W Springfield
—Charles L (Nellie J) mech VNInc th 89 Mapledell
—Charles L (Novela F) grinder CVMfgCo h 49 Mapledell
—Charles L Jr in USAirForce r 89 Mapledell
—Claire Mrs married Carmen J Buendo
—Clara housewkr r 15 Lyman
—Clarence A (Rita M) asst foreman MCCo h 49 Overlea dr
—Claude H (June A) spray dry opr MCCo h 7 Geneva IO
—Cleveland janitor 44 Vernon r 704 Union
—Cleveland G Jr (Martha W) mill opr MCCo h 14 Wellesley
—Clifton H (Gladys G) sheetmetalwkr Hartford Conn h 65 White
—Cressa R Mrs nurse SHosp r 628 Alden
—Daisy B wid George W r (F) 156 Maple
—David h (1) 48 Summit
—David h 264 Franklin
—David (Jessie Belle) gager CVMfgCo r 49 Mapledell
—Donald E (Dorothy T) supv 295 Worthington h at Hazardville Conn
—Donald F (Cressa R) slsman 146 State r 628 Alden

—Donald M (Katherine) tool designer 837 State h (7) 74 Grenada ter
—Dorothy B Mrs priv sec (726) 95 State r 25 Stuart
—Dorothy H wid Everett E emp SHosp h 78 Warrenton
—Douglas C (Frances E) mach opr HSDiv h 85 W Alvord
—E Louise Mrs r 25 Genesee
—E Richard (Pauline D) insp AmBCorp h 2612 Main
—Earle H (Beatrice S) h (3) 76 Mill
—Ebenezar B h 33 Plymouth
—Edna C h (6) 3 Osgood
—Edwin D wireweaver CBWWks r 61 Clantoy
—Eleanor waitress 132 State r 78 Warrenton
—Elizabeth Mrs housewkr r 615 Union
—Elizabeth Mrs custodian 70 Franklin h 8 Pasadena
—Elizabeth wid William H r 84 Wexford
—Elizabeth P wid Andrew h 79 Athol
—Ellis (Dorothy L) tirewkr USRCo h 13 Terrence
—Elvene E h 850 Chestnut
—Elwin C (Dorothy E) toolmkr P&WADiv h 19 Kingston IO
—Ethel F Mrs (Taylor's Restaurant) 605 Page blvd r 26 Allendale
—Eugene in USArmy r 78 Warrenton
—Evelyn A bkkpr MBCo r 26 Howard
—Florence h (112) 786 State
—Francis pharmacist Hartford Conn r 737 Carew
—Frank L (Evelyn M) customer eng 273 State h 29 Biddle
—Frank M (Mary E) h 737 Carew
—Fred (Ida V) h 102 Oswego
—Frederick I (Mary C) foreman BMTCo h 19 Parkwood
—George A r 20 Walnut
—George E (E Louise) train announcer NYCRR h 25 Genesee
—George F shipper 45 Warwick r 25 Genesee
—George W Jr (Harriett E) emp Westinghouse h 47 Ladd
—Gerald C (Ann P) slsman 246 Chestnut h 52 Vadnais
—Gerald C (Dorothy A) service rep Westinghouse h 202 Winton
—Gertrude Mrs h 527 Plainfield
—Gertrude W wid Albert C rem to Suffield Conn
—Gordon A (Joyce) copy editor Spfd Union h 84 Noel
—Grace D nurse (6) 147 Sumner av r do
—Grace L wid Charles I h 17 Braddock
—Harold E (Evelyn H) tchr 415 State h 26 PennAv
—Harold G (Leona B) clk Hartford Conn h 91 Federal
—Hazel N Mrs h 252 Bay
—Hazel R Mrs r 14 Wellesley
—Henry H (Janet B) slsman (412) 1200 Main h at W Springfield
—Henry J (Marie A) lab tech USRCo h 11 Niagara
—Herbert T (Bertha) in USAirForce h 57 Sycamore
—Hilda E wid Darrell r 77 Denver
—Instrument Companies George E Ziter rep (516) 1537 Main
—Irene E Mrs clk ASCo r 103 Spring
—James constrwkr h 130 Essex
—James (Roan E) rem to Barnstable
—James F (Janet H) mgr 662 Plainfield h at W Springfield
—James H R (C Jean) mech 1001 Worthington r 34 Laurel
—James R (Virginia A) physicist 812 Monsanto av IO h at Longmeadow
—Jane clk MMLInsCo r (10) 194 Central
—Jeannie B clk MMLInsCo r 79 Athol
—John A (Irene E) custodian public schools h 103 Spring
—John C (Mozella R) mach emp 134 Dwight h 124 Buckingham
—John D in USAirForce r 118 Manchester ter
—John F (Alice F) sls mgr beer dept 42 Emery h 118 Manchester ter
—John F (Gertrude C) h 206 Hermitage dr
—John L (Mary L) hatwkr Holyoke h 93 Pendleton av
—John M (Ferris L) bkkpr 1285 Main h 154 Oak Grove av
—Joseph E in USArmy r 47 Ladd
—Joseph F (Catherine T) timekpr MBCo h 98 Adams
—Joseph H (Angie A) setupman MDFCo h 950 Berkshire av IO
—Joseph H Jr asst mgr WSpfd r 950 Berkshire av IO
—Joseph S office boy Spfd Newspapers r 282 White
—Josephine Z wid Charles S exporter S&WInc h 2306 Wilbraham rd
—Joyce Mrs clk MMLInsCo r 84 Noel
—Judith M clk 310 State r 123 Commonwealth av

YANKEE PEDLAR INN **Old Fashioned Food, Drink and Lodging**
JUNCTION 202 and 5 :: DIAL JE 2-9494

FIELD, EDDY & BULKLEY
1200 MAIN STREET
PHONE RE 4-1112
Springfield Fire and Marine
Local Agents

TELEPHONE
RE 3-6513
BENJAMIN POWELL SONS, INC.
EAVE TROUGHS – LADDERS – ROOFING
109-115
ALLEN STREET

TAYLOR
—Justina A Mrs clk 16 Fort h 282 White
—Kenneth G (Helen J) h 123 Monrovia
—Lawrence (Ruby B) emp 847 Dwight h 8 Butler
—Lawrence T r 81 Saratoga
—Leona B Mrs tel opr 1365 Main r 91 Federal
—Leroy constrwkr r 15 Lyman
—Leroy W h 94 Greene
—Lillian wid James h 74 Sargeant
—Lottie R wid Norman r 56 High
—Lucile married Charles Covington
—Marion A clk MMLInsCo r 252 Bay
—Mary L decorator ASCo r 84 Wexford
—Maureen student r 89 Mapledell
—Mildred C wid Carl benchwkr (32) 395 Dwight h 93 Clifton av
—Minnie clk Westfield r 94 Essex
—Minnie A wid Walter B h 49 Hobson
—Myron H (Margaret D) draftsman G&BMfgCo r 114 Washington rd
—Nellie wid William h 13 King
—Nellie J Mrs r 89 Mapledell
—Nona Mrs bkkpr (3d fl) 1200 Main r (F) 156 Maple
—Nora A wid Thomas E r 578 State
—Philip E (Elizabeth) pres C P Payson Co Inc 609 Main h 872 Parker
—Philip L (Elsie W) slsman 101 Taylor h at W Springfield
—Ralph L (Irene F) maintman Spfd Safe Deposit & Trust Co h 20 Salem
—Randol (Nona) slsman h (F) 156 Maple
—Raymond D (Dorothy B) musician r 25 Stuart
—Raymond E (Emma M) emp CVMfgCo h 29 Lancashire rd
—Raymond H (Johnanna P) h 61 Keith
—Raymond J tow motor opr WSpfd r 737 Carew
—Redley J (Bernice A) carp h 56 Bancroft
—Robert student r 40 Churchill
—Robert A (Margaret) linoleum mech 354 Columbus av h 735 Carew
—Roger (Mary A) h 28 Moore
—Roger A (Gertrude K) asst supt SPCo h 102 Clifton av
—Ruby B Mrs rest 847 Dwight r 8 Butler
—Russell S (Mary J) driver 1254 Columbus av h 41 Osgood
—Ruth M clk 1295 State h at Granby
—S Edward mech MCCo h (22) 1123 Main
—Sadie M Mrs h 83 Florence
—Samuel A (Doris M) emp MCCo h 52 Vine
—Sidney A (Mildred L) mgr sportswear dept 1502 Main h 426 Goodwin IO
—Stephen (Elizabeth M) h 42 Cornell
—Stuart B (Virginia B) (Belair-Taylor & Merritt Optical Co) (203) 353 Dwight h at Longmeadow
—Stuart L (Alberta S) valuator (910) 95 State h 46 Rockland
—The apts 66 Cass
—Thelma Mrs clk 85 Oakland r 123 Commonwealth av
—Thomas H (Katherine S) ins adjuster (1101) 95 State h 176 Rosewell av
—Thomas T (Noella M) h 10 Massasoit
—Vida A wid Percy E slswoman 854 State h (30) 8 Oak Grove av
—Viola A office mgr 1477 Main h 84 Wexford
—Virginia B Mrs office sec (302) 1537 Main h at Longmeadow
—Vivian M h (5) 198 Central
—Wallace A (Phyllis L) foreman Windsor Conn h 100 Grenada ter
—Walter B died Oct 9 1957 age 69
—Walter E (Mary E) mach HSDiv h 379 Birnie av
—William molder 262 Liberty r 171 St James av
—William (Althea S) foundrywkr 164 Birnie av r 173 Alden
—William (Thelma) mach opr Agawam h 123 Commonwealth av
—William E serviceman TelCo r 84 Wexford
—William H r 18 Lyndale
—William H janitor WSpfd h 31 Wilkes
—William J (Agnes B) h 58 Horace
—William J (Fay M) trk driver 250 Albany h 44 Walden
—William J (Lois) asst actuary 1295 State h at E Longmeadow
—William L (Dora C) mech 933 Columbus av h 24 Edgewood
—Winifred L Mrs priv sec 115 Dwight h at W Springfield
Taylor's Restaurant (Mrs Ethel F Taylor) 605 Page blvd
Tazzini George B (Rose E) (George B Tazzini Funeral Home) 22 Locust h do
—George B Funeral Home (George B Tazzini) 22 Locust

TAZZINI
—John r 22 Locust
—Rose E Mrs (Tazzini's Flower and Gift Shop) 1070 Main r 22 Locust
Tazzini's Flower and Gift Shop (Mrs Rose E Tazzini) 1070 Main
Teaford Harry G Jr (Mary A) in USAirForce h 386 Cooley
Teague Reginald (Mae) mach h 1157 Boston rd
—Walter T Rev (Nellie) pastor Church of God in Christ 71 Sheridan h 19 Ringgold
Teahan Barry R (Frances K) repairman TelCo h (7) 11 Jenks
—John J (Joan M) lwyr (206) 145 State h at Agawam
—John J (Violet J) testman 295 Worthington h at Chicopee
—see Tehan
Teal Clifford gas sta atdt WSpfd r 105 Mill
—Edsel H (Dorothy) h 204 Oakland
Tease Alice C wid Harry E h 701 Liberty
—Earl (Goldie) foreman WSpfd h 22 Biella
—Earl J carp Agawam r 22 Biella
—William J (Fay M) trk driver 250 Albany h 44 Churchill
Teasley Richard (Clara) in USAirForce h 154 King
Teb Mfg Co Inc plumbing supplies Shaw's la
Tebaldi Bdg 529 Main IO
—Bros (Tilio J and Henry J) bdg contrs 42 Elsie
—Ciro J (Eva) real est 26 Ridgeway cir h do
—Dominick A (Dolores M) mgr 235 Taylor h 26 Croydon
—Dora asst treas City Spring and Brake Corp 638 Worthington and clk of corp Steer-o-Master Safety Service Inc 235 Taylor h at Agawam
—Fred J (M Eleanor) asst sls mgr 768 Worthington h 269 Longhill
—Gilbert P student r 26 Ridgeway cir
—Henry J (Nancy M) (Tebaldi Bros) 42 Elsie r inq do
—Joseph r 23 Emery
—Pasquale (Angelina) pres-treas Mattoon Realty Corp 66 Pynchon h 11 Denesley rd IO
—Patricia L tel opr TelCo r 88 Suffolk
—Silvio J upholsterer r 23 Montford
—Tilio J (Frances) (Tebaldi Bros) 42 Elsie h do
Tebbetts Carolyn L Mrs emp 220 State r 886 Belmont av
—Charles (Carolyn L) mixer MCCo h 886 Belmont av
—Lloyd E emp 1053 Page blvd r 13 Grattan
Tebeau—see Thibeault
Teboni Aldo J (Flora) constrwkr h 60 Orange
—Flora Mrs tester Chicopee r 60 Orange
Ted's Beauty Shop (Theodore Dinelle) 890 Carew and 244 Belmont av
—Variety (Clarence R Smith) 228 White
Tedd John restwkr r 14 Seventh
Teden Herbert E Jr special agt 1250 State h at E Longmeadow
Tedesco Pasquale (Sylvia D) mach opr DMCo and used cars 706 Boston rd h 61 Grape
—Sylvia D tel opr TelCo r 61 Grape
Teece Douglas R (Nancy R) research asst SF&MInsCo h 98 Benton
—Frederick A (Barbara F) mgr S M Oil Co and auto parking 1445 Columbus av and treas Francis J O'Donnell Plating Shop Inc 41 Mill h at W Springfield
—Harold F (Lynda J) grinder HSDiv h 60 Somerset

TEECE HOWARD M
(Marion E) all lines of insurance 1215 Main tel RE 4-5681 h at W Springfield—See p 130

Teece James A
(Eleanor M) ins broker and associate Howard M Teece 1215 Main h at W Springfield—See p 130

—Lynda J Mrs nurse SHosp r 60 Somerset
—Robert C in USAirForce r 15 Temple
—Robert G (Mary E) trk driver 42 Emery h 2964 Main
Teed Charles R (Ruth F) ticket collector NHRR h 7 Norfolk
—Lawrence A (Teed Realty) (37) 1323 Main h at Hampden
—Realty (Lawrence A Teed) (37) 1323 Main
Teehan Alice Mrs tabulating mach opr 1250 State h at Chicopee Falls
—Catherine T wid John D h 125 King
—Esther N clk of corp Teehan's Dairy Inc 125 King r do
—Gerald T (Evelyn E) pres Teehan's Dairy Inc 125 King h 1772 Parker
—Helen A Mrs nurse Chicopee h 52 W Alvord
—James P (Loris E) v pres-treas Teehan's Dairy Inc 125 King h 100 Surrey rd
—Joan M assembler WSpfd r 14 Van Buren av

TEEHAN
—John (Esther M) slsman 1541 Main h (7) 129 Sumner av
—John D died May 14 1957 age 78
—John H (Gloria) h 10 Groton
—John J clk USRCo r 14 Van Buren av
—John J (Helen A) (Teehan's Dairy Creme) 236 King r inq do
—John J (Judith L) foundrywkr CVMfgCo h 778 Page blvd
—Margaret emp Westinghouse r 802 Alden
—Rita D Mrs tchr 111 Seymour av h at Chicopee Falls
—Roberta M prod asst (4th fl) 196 Worthington r (7) 129 Sumner av
Teehan's Dairy Creme (John J Teehan) 236 King
—Dairy Inc Gerald T Teehan pres James P Teehan v pres-treas Esther N Teehan clk 125 King
Teel Charles W (Helen E) h (1) 68 Osgood
—Clarence S (Marion) press opr MDFCo h 40 Beauchamp
—Edward (Nora) h 401 Main IO
—Frank (Annette) process helper MCCo h 22 Putnam cir
—Nora Mrs emp 85 Spring r 401 Main IO
—Reginald (Mary) molder 616 Berkshire av h 38 Beauchamp
—Ruben (Joyce E) rem to Plattsburg NY
Teeling Harry J (Idella J) foreman 33 Morris h 57 Palmyra
Teeple Douglas S terminal mgr 50 Worthington h at Hartford
Tefs Edwin O (Naomi D) designing eng CVMfgCo h 184 Bowles pk
Tehan Francis P (Ramona L) lwyr (510) 31 Elm h at Longmeadow
—John F (John F Tehan & Son-Realtor) 9 Court House pl h (17) 90 Maple
—John F Jr (Dorothy N) (John F Tehan & Son-Realtor) 9 Court House pl h 125 Newton rd

TEHAN JOHN F & SON—REALTORS
(John F and John F Tehan Jr) realtor sales appraisals and auctioneers 9-10 Court House pl tels 3-0217 and RE 3-4434—See Front Cover

—see Teahan
Teitel Milton H (Muriel C) physician 1238 Parker and 115 Sumner av h do
Teixeira John (Therese M) emp MCCo h 10 Revere
—Mary G clk 1295 State h at Ludlow
—Therese M Mrs dental asst 624 Belmont av r 10 Revere
Teklinski Walter dishwasher r 1967 Main
Telecolor of Hollywood Wallace H Provost Jr sls mgr portraits 135½ Dwight
Teles Alexander (Julia M) mach opr USA h 348 Armory
Television Mart (Mrs Beatrice B Schimmel) 1696 Main

Telex Hearing Aids
The hearing aid that fits on your own eye glasses (Acme Hearing Aid and Optical Service) 210 Worthington tel RE 9-2873—See Front Cover

Telfair Myrta H wid Hugh B r 40 Bennington
Tellis Albert coml slsman 161 Chestnut h 297 Corcoran blvd
Tells Manuel (Rita) painter ASCo h 93 Shumway
Telmosse Emily E wid Henry O h 61 Harvey
—George C (Florence A) h (4) 27 Hancock
—Lawrence L (Annie A) diemkr 69 Pease h 200 Eastern av
—Lawrence L Jr (Olga) trk driver Agawam r 200 Eastern av
Temerian Hagop (Genevieve) emp 567 Main h 39 Hampden IO
Temkin Jacob sexton 100 Congress h 568 Chestnut
—Lazore (Dorothy M) checker USA h 127 Jefferson av
—Meyer (Olga) grocery mgr E Longmeadow h 50 W Allen Ridge rd
—Milton S (Florence L) slsman Hartford Conn h 34 Hiawatha
Temple Beth-El 979 Dickinson
—Carole A clk 85 Chestnut h at Hampden
—Coffee Shop (Walter Wlodarczyk) rest 28 Maple
—Donald E ins agt (3d fl) 44 Vernon h at Longmeadow
—Donald E Jr (Claire F M) group sec MMLInsCo h 14 Martel rd
—May R wid Edmund S h 75 Pomona
—Norman G (Ruth T) treas Eastern Envelope Manufactory Inc 837 State h at Longmeadow
—Reginald I letter carrier PO 19 Oak h at Hampden
—William H pres Eastern Envelope Manufactory Inc 837 State h 105 Westfield av
Templeman Frank A (Elizabeth D) emp MCCo h 72 Wrentham rd
—Frank D (Jean A) rem to E Longmeadow

REAL ESTATE
APARTMENTS
SALES & RENTALS
MORIN REALTY CORP.
1570 Main Street
Tel. RE 6-4591

PRESTON AND OLMSTEAD, INC. — Tel. RE 2-5161
GENERAL AGENTS OF THE TRAVELERS
THE WORLD'S LARGEST MULTIPLE-LINE INSURANCE COMPANY

TEMPLEMAN
—James A (Marion C) dry cleaner 45 Bradford h do
—Robert W (Lorraine M) welder Westinghouse h (11) 10 Wendell pl
Templeton Charles E (Jane C) h (7) 151 Sumner av
—David M (Mae B) insp MDFCo h (4) 66 Sorrento
—Mae B Mrs tel opr 45 Pomona h (4) 66 Sorrento
Ten Acres Nursery (Henry M Jurkowski) 1750 Allen
Tenan Douglas E (Irene R) fireman 73 State h at Ludlow
Tenanbaum Louis H (Sarah) conf 365 Chestnut h 102 Belle
Tenay Leslie emp 139 Lyman r 1881 Main
TenBroeck Edward M (Harriet W) copy editor Spfd Union 32 Cypress h at Longmeadow
Tencati Patricia L Mrs clk MMLInsCo r (8) 84 Saratoga
—Richard D (Patricia L) sheetmetalwkr Windsor Locks Conn h (8) 84 Saratoga
Tenczar Leon P (Elizabeth V) gas sta atdt Palmer h 884 Parker
—Richard L trainee NY r 884 Parker
Tenerowicz Genevieve C mach opr IOCo r 21 Burke IO
—Jan A (Apolonia) polisher MCCo h 21 Burke IO
—John S (Amelia S) maintman MCCo h 27 Enfield IO
—Joseph (Janet) rem to E Longmeadow
—Stanley F (Bernice P) slsman 372 Pasco rd IO h 367 White
—Thaddeus (Catherine) rem to Ludlow
—Walter S (Helen R) clk 12 Parker IO h 16 do
—Wiktorya wid Wojciech S grocer 12 Parker IO h 14 do
ten-Hompel Paul R (Lucille) div merchandise mgr 1414 Main h at Longmeadow
Tenhope Jack (Linda) student h 104 Euclid av
Tennant Norman E (Inez) carpetwkr Thompsonville Conn r 122 College
Tenny Charles H II v chairman of the board Springfield Gas Light Co 35 State and 89 Broad Boston h at Medfield
—Rockwell C chairman of the board Springfield Gas Light Co 35 State and 89 Broad Boston Mass h at Hyannis Port Mass
Tepper Sydney (Minerva) gen mgr 39 Lyman h (3D) 91 Longhill
Terault Edward J (Madeline B) v pres-mgr William D Gallant Co Inc 426 Plainfield h 60 Tinkham rd
Terbush Beatrice V hairdresser ASCo h (2) 47 School
Terczyak Beverly typist MCCo r 18 Ozark
Terebesi Louis (Yolanda A) installer h 20 Alderman
Teren Robert L (Leslie) slsman h 17 Woodside ter
Terenzi Sylvia wid Andrew r 69 Dexter
Terfera Raymond A (Grace D) claim supt Manchester Conn h 19 Prescott
Tergliafera Peter J (Angela R) h 58 Pendleton av
Terho Lars I (Fiina) h 37 Carver
Terhune Hall (William G Burnet) furn rms 151 Maple
Terlik Stanley W (Mary S) insp Titeflex Inc h 79 Oswego
—Wladyslaw A h 280 Franklin
Terluk George (Ann) mach opr CVMfgCo h 181 Hampshire IO
Terminal Barber Shop (Paul Capone and Donato Lacedonai) 135 Bridge
—Bdg 1691-1695 Main
—Garage Inc Abbott S Roberts treas 40 Liberty
—Package Store Inc Vincent J Gentile pres-treas (State Liquor Mart) 850 State
Termite Control & Reconstruction Co (Matthew Russell) 61 Vernon
Terrell Edison F (Phyllis B) in USAirForce h 609 Union
—Frank R (Rose) mach opr 321 Albany h 14 Stuyvesant
—Silas (Albert C) constrwkr h (1) 50 Franklin
—William H (Mary) process helper MCCo h 68 Congress
Terrett James C (Rita M) cashier (1009) 95 State h at Westfield
Terrien Albert J (Estelle M) h 59 Hope
—Oliver r 1400 State
Terrill George (Dorothy) in USAirForce h 63 McKnight
—Herbert S (Esther C) treas The Chapman Valve Mfg Co 203 Hampshire IO h 16 Beaumont ter
—Marion D wid Charles W h (81) 786 State
—see Tyrell
Terrio Ruth C Mrs clk MMLInsCo r 16 Rochelle
—Vaughn R dairywkr 120 Oakland h at Southwick
—William K (Ruth C) clk MMLInsCo h 16 Rochelle
Terry Bessie F emp SHosp r 94 Byers
—Daisy Mrs h 201 Walnut
—E Ruth Mrs tchr 217 State r 1234 Wilbraham rd
—Ellen C wid Howard A dept mgr 1414 Main h 15 Keith
—Ernest E (Ethel L) h 30 Orleans
—Grace Mrs clk (1027) 95 State h at Somers Conn

TERRY
—Herbert (E Ruth) chemist 644 Monsanto av IO h 1234 Wilbraham rd
—Howard A (Sally A) pharmacist Longmeadow h (C) 589 Bay
—James T (Luzetta) warehouseman 855 State r 25 Wilbraham av
—Joan E nurse Wesson Maternity Hosp r 127 Page blvd
—John D clk Oceanside Calif r 127 Page blvd
—John J line foreman TelCo r 627 Chestnut
—M Lincoln (Catherine M) eng SGLCo h 127 Page blvd
—M Lincoln Jr r 127 Page blvd
—Melvina h 584 Worthington
—Pattern Works (Norman H Jensen) 1075 Main
Terwilliger Ferne E tchr 11 Eastern av h at Westfield
Terzi Adalgisa T wid Ernest r 58 Biltmore
—Cesare E (Alice K) polisher MDFCo h 91 Oak Grove av
—George (Leona) chef 15 Market h 35 Cass
—George Jr r 35 Cass
—Joseph A (Joan M) mach opr MDFCo h rear 513A Armory
Terzian Joseph A (Rose A) (Gateway Barber Shop) 463 Breckwood blvd h at W Springfield
Tesini Henry J (Irene) mach E Hartford Conn h 397 Walnut
—Joseph (Ruth G) assembler AmBCorp h 34 Melrose
—Q Joseph corp clk Anchor Electric Service Co Inc 151 Birnie av r 67 Stocker
Tesny Steven J (Jeanette) window installer 33 Dwight h (6) 15 Holland
Tesoro Anna underwriter (200) 44 Vernon r 66 Acushnet av
—Cecilia wid Paul h 66 Acushnet av
—Eleanor L Mrs nurse SHosp r 122 Shawmut
—Emanuel E (Gertrude) asst group sec 1295 State h at E Longmeadow
—Frank (Margaret K) clk 309 Bridge h 30 Forest Park av
—John (Eleanor L) claim examiner MMLInsCo h 122 Shawmut
—Leah married Peter Flak rem to W Springfield
—Margaret K Mrs tchr music 30 Forest Park av r do
—Mary clk Holyoke r 66 Acushnet av
—Murray V (Mildred U) TV program dir 1300 Liberty h 11 Shawmut
Tessicini Dominick (Carol I) constrwkr h 20 Alden
—Guido R (Jeanne) trk driver 73 State h at Agawam
—Salvatore M (Mary C) coal opr 73 State h at Agawam
Tessier Adelina wid Romolus O h 117 Jefferson av
—Albert J h 82 Pearl
—Andre E (Sandra) rem to Germany
—Arthur E (Edna B) millwright USA h 197 Dickinson
—Bridget T Mrs custodian 415 State r 143 Butler
—Clement G (Cecile) h (18) 2851 Main
—Cyril O (Bessie A) eng Chicopee h 45 Berkshire IO
—Dennis R (Jeannette A) watch eng WMassElecCo h 1071 Monsanto av IO
—Edna B Mrs slswoman 413 Dickinson r 197 do
—Ervin A (Wanda E) welder Will h 28 Glenham
—Felix (Jean M) custodian 32 Fort Pleasant av h 18 Forest Park av
—George E (Frances A) h 69 Drexel
—Gerarde R emp MDFCo r 117 Jefferson av
—Henry J (Yvonne B) archt (204-206) 220 Dwight h at Chicopee
—J Roger mach opr HSDiv r 66 Morris
—Joseph S (Rita B) sta eng CVMfgCo h 14 Howard pl
—Lucien A (Rose) fireman's helper DMCo h 66 Morris
—Lucien A Jr student r 66 Morris
—Ora M wid Wilfred J h (5) 54 Patton
—Ralph S (Lucienne A) trk driver WSpfd h 63 Harriet
—Robert L (Margaret F) archt emp (204-206) 220 Dwight h 8 Wayne
—Roger H (Barbara L) mach Holyoke h 21 MassAv
—Theodore P (Bridget T) porter 1095 Main h 143 Butler
—Urbain N (Lucille A) plater MDFCo h 1122 Page blvd
—Verna E clk ASCo r 82 Pearl
—see Stacey and Stacy
Tessini Peter (Doris M) stock clk PMachCo h 75 Eastern av
Testa Mathew M (Helen A) clk 2206 Main h 203 El Paso
—Michele (Lucy M F) variety store 2206 Main h 155 Lang
Testori Alfred J (Norma E) (Myrick Luncheonette) 35 Worthington h at W Springfield
—Amedeo J (Theresa F) gen foreman 215 Albany h 80 Dawes
—Louis (Santina N) h 80 Dawes

Teta Francis A (Harriett C) physician 3056 Main h 99 Chapin ter
—M Elizabeth student r 99 Chapin ter
—Veronica M student r 99 Chapin ter
Tether Clayton L (Inez M) insp HSDiv h 17 Clark
—Sol A (Ada B) h 21 Beaumont
Tetrault Arthur R supv 1250 State h at Ludlow
—Charles (Rose) foreman CVMfgCo h 266 Centre IO
—Claire M clk DMCo r 108 Derryfield av
—Conrad L (Bernadette O) painter h 87 Monrovia
—Dorothy J comptometer opr (7th fl) 29 Worthington h at Ludlow
—Eusebe died July 3 11957 age 71
—Everett L (Natalie E) mach opr MCCo h 101 College
—Exilda wid Eusebe h 207 Worcester IO
—Gaston rem to New Hampshire
—Grace M wid Dalverdos r 23 E Brundreth
—Isalina A r 1220 Berkshire av IO
—Joyce E clk MMLInsCo r 216 Main IO
—Lawrence J (Louise M) mech RyEx r 216 Main IO
—Leo L (Fay V) h 253 Main IO
—Leonard J (Barbara J) emp city h 69 Suzanne
—Lorraine T matron SPD r (3) 22 Morris
—Marjorie H Mrs h 89 Monrovia
—Napoleon J (Annette B) letter carrier SPO h 91 Norfolk
—Norman J (Claire M) foreman DMCo h 108 Derryfield av
—Philias (Amanda) h 206 Centre IO
—Raymond C rem to Brookline
—Robert R musician Hudson NY r 266 Centre IO
—Rodolphe V (Lorraine T) driver SPO h (3) 22 Morris
—see Tatro
Tetreault Albert F (Rita A) ironwkr h 47 Keith
—Alfred M (Victoria A) assembler MDFCo h 175 Cass
—Alice wid Edward G r 9 Bond
—Alice wid Ernest A r 2167 Main
—Anita Mrs welder Westinghouse h 9 Frost
—Antonio J (Fabiola) guard CVMfgCo h 43 Calhoun
—Armand h (304) 1303 Main
—Armand r 1400 State
—Armand V r 155 Worcester IO
—Arthur plasticswkr 65 Main r 660 Chestnut
—Claire I tel opr TelCo r 41 Cedar
—Cora A wid Sylvio A priv sec (820) 1387 Main r 48 Sherbrooke
—Edgar V (Rita S) linotype opr Republican Publishing Co 32 Cypress h at Chicopee Falls
—Ernest W (Rita M) mach HSDiv h 128 Oak Grove av
—Fred S r 61 St James av
—George L (Alice C) finisher 48 Hampden h 41 Cedar
—George L Jr rep 1200 Main h 265 Dwight st ext
—Gerald L (Anita) elec HSDiv r 19 Medford
—Gerard R (Matilda M) shipper 297 Plainfield h 1361 Dwight
—Henri C h 19 Medford
—Jacqueline R married Gerard St Laurent
—Josephine F wid Ferdinand W r 2157 Main
—Laura B wid Zebe r 21 Narragansett
—Leonard H (Doris L) office sec 67 Boylston h 12 Ogden IO
—Lionel H (Catherine M) crane opr CVMfgCo h 141 Parkerview
—Lionel H (Eva M) watch eng WMassElecCo h 17 Medford
—Loren M (Dora M) assembler Westinghouse h 126 Windemere
—Nazarine W (Rose) slsman h 140 Northampton av
—Norma M clk MMLInsCo r 16 Amherst
—Ovila E parking lot atdt Third Nat Bank & Trust Co 1391 Main h at Ludlow
—Pauline I married Robin Robbins rem to Quantico Va
—Philip (Margaret) constrwkr h 53 Jenness
—Raymond C (Linda) mason r 38 Sheldon
—Richard N (Norma M) slsman 1548 Main h 16 Amherst
—Robert N (Jean) in USArmy h 63 Church
—Roger (Jeannette) in USArmy r 41 Cedar
—Roger C (Mary J) shipping clk (510) 29 Worthington h 20 Parkside
—Ruth C Mrs cook 23 Buckingham h 74 Dawes
—Samuel U (Eva R) h 155 Worcester IO
—Theodore O (Gratia R) real est 62 Clarendon h do
—Vinceelas V (Marie C) maintman 1414 Main h 630 Carew
—Wilfred rigger AmBCorp r 1122 State
—Wilfred A (Marie L) roofer emp 38 Sheldon h 123 Lancashire rd
—Zenon J (Rita M) roofer 38 Sheldon h do
Tetro Mable r 29 Sherman
—Nelson P (Mary D) r 57 Dunmoreland

Radio Station
— 1450 ON YOUR DIAL —
WMAS
1st in News
1st in Sports
1st in Music You Want
— 94.7 ON YOUR DIAL —
WMAS
FM
Tel. RE 7-1414

ALBERT C. WHITE, JR., INC.
496 BRIDGE ST. TEL. RE 2-5109
COMPLETE INSURANCE SERVICE

FORBES & WALLACE . . SHOPPING CENTER FOR WESTERN NEW ENGLAND

SARAT FORD SALES Tels. SPFD. ST 8-9668, RE 3-3902
SALES SERVICE PARTS 250 SPRINGFIELD STREET AGAWAM, MASS.

Tevelov Abraham J (Ruth) whol produce and real est 58 Euclid av h do
—Eunice H married Bernard Levowitz rem to Brooklyn NY
—Theresa wid Maurice slswoman ASCo h 65 Mayfair av
Texaco Service Station (Thomas F Ogoley) gasoline 955 Northampton
Texas The apts 33-37 Thomas
Texeira Jock (Pauline E) in USAirForce r 172 Lebanon
Thacker-Craig Paper Co Alfred J Bird pres Clarence M Decoteau treas 37-39 Taylor
Thadison Elvertis Jr (Coratley) h 259 Quincy
Thagard Alfred D eng Ohio r 74 Dawes
—Gerald J guard USA r 74 Dawes
—Joseph E insp HSDiv r 74 Dawes
—Robert M (Mary A) slsman h 74 Dawes
—William M letter carrier SPO r 74 Dawes
Thal Dyeing Co Francis B Connor office mgr 34 Front IO
—Jack H (Sylvia) clk Alamac Knitting Mills Inc 34 Front IO h 44 Washington rd
—Julius H (Edythe W) with Alamac Knitting Mills Inc 34 Front IO h at Longmeadow
—Max pres-treas Alamac Knitting Mills Inc 34 Front IO h at NY
—William (Florence) prod mgr Alamac Knitting Mills Inc h 180 Benz
Thalassineos William (Della) gas sta atdt 1193 State h 58 Ardmore
Thames Morton (Florence) cantor 979 Dickinson h 119 Groveland
Thans Charles F (Rita M) plater h 399 Orange
—Charles R (Edith A) elec emp 316 Belmont av h 321 do
—Mary r (7) 99 High
Thatcher Everett F (Doris A) campaign mgr 184 Mill h 94 Jonquil dr
—Gail E student r 94 Jonquil dr
—Harold E (Thelma) route slsman 1156 State h 15 Sachem
—Mary r 38 Ringgold
Thaxton Osborne G (Essie L) constrwkr h 14 Queen
—Robert W (Pearl) emp MCCo h 168 Oak Grove av
—Roosevelt A (Ethel E) radar opr Westover h 16 Berkeley pl
—Walter L (Jamey L) tool grinder USA h 84 Catharine
—William C (Edna) trk driver 80 Hancock h 12 McKnight
Thayer Alice B Mrs correspondent 45 Warwick r 253 White
—Automotive Company (Gordon F Thayer) auto appraisers 117 Oakland
—Bessie C tchr music 146 Myrtle IO h do
—Bessie M nurse 52 Pearl r do
—Beverly A nurse SHosp r 52 Emily
—Charles W (Muriel A) slsman 147 Dwight h at Forest Hills NY
—Company The (G F Thayer) industrial supplies 820 Worthington
—Constance A student r 1391 Parker
—Donald G student r 253 White
—Florence R Mrs tchr 46 Oakland r 44 California av
—Frank E (Hattie L) carp h 134 Eastern av
—Frank W (N Mae) methods analyst 1295 State h at Agawam
—Fred T (Olive J) trk driver 882 State h 121 MassAv
—G F (The Thayer Company) 820 Worthington and (G F Thayer and Associates) do (Thayer Automotive Company) 117 Oakland and (Bradford Equipment Company) do h at Worcester
—G F and Associates (G F Thayer) consulting engs 820 Worthington
—Ernest B in USAirForce r 121 MassAv
—Harold S displayman WSpfd r 16 Byron
—Helen F Mrs tchr 50 Empress ct h 37 Sunrise ter
—Helen S prin clk Dept of Public Welfare r 573 State
—Howard R mech 10 Mill h at Westfield
—John J (Shirley F) slsman 372 Pasco rd IO h 1791 Carew
—John compressorwkr Holyoke h (3) 21 Spring
—Katherine L wid James B r 70 Chestnut
—Leonard J emp city r 122 Chestnut
—Lewis M (Florence R) slsman h 44 California av
—Marshall G (Alice B) mach's helper NHRR h 253 White
—N Mae asst paymaster Valley Bank & Trust Co 1351 Main h at Agawam
—Ragnhild C wid Percy L h 16 Byron
—Raymond W (Annette P) printer MBCo h 2964 Main
—Richard C (Marjorie J) ins agt (1009) 95 State h (1A) 79 Longhill
—Robert J (Dorothy E) carp emp 181 Taylor h 44 Shady Brook la
—Roland C (Anna K) h 52 Emily
—Ross H (Mariam C) slsman h 1391 Parker
—Ruel K (Marjorie) tile mech 158 Catharine h 80 Old Farm rd

THAYER
—Ruth S wid Paul L supv TelCo h 21 Fort Pleasant av
—Walter C (Wanda S) autobody repr 1050 Bay h 24 Highland
—William h 573 State
Thayer's Market (Thomas M Toomey) grocers 984 State
Theall Dorothy E junior Red Cross dir Am Red Cross h 25 George
—Emily B wid Harry A housewkr h 25 George
Theatrical Club Frank J Zucco Jr mgr 1707 Main
Theberge John (Mary) planer CVMfgCo h 316 Goodwin IO
—Leslie F (Alice B) emp CVMfgCo h 16 Merwin
—Maurice J (Theresa) mach opr 369 Birnie av h 28 Donald
—Nancy A married Roger Rousseau
—Raymond R (Simonne G) h 143 Massasoit
Thebert George H (Hazel A) h (7) 29 Myrtle
—Margaret F wid John h 29 Woodside ter
—Margaret M wid Frank seamstress 418 Bridge h 70 Belmont av
—Margaret S wid John h (8) 40 Oswego
Thedore Alfred P (Milk Bar) 101 Dwight h at Palmer
Theinert Helen N Mrs counselor and tchr 53 Elliot r 71 Eleanor rd
—Reinhard (Helen N) tchr 1300 State h 71 Eleanor rd
Thelen George J died June 26 1957 age 56
—Gustav A (Claribel) foreman 31 Court h 109½ Oakland
—Henry J emp Park Dept r 107 Ranney
—Oscar B v pres Valley Bank and Trust Company 1351 Main h 107 Ranney
Themistos Harry (Helen) (Dixie Lunch) 1969 Main h 68 Savoy av
Theobald Emma H nurse 759 Chestnut h at W Springfield
—Herbert E (Eva C) h 77 Sherbrooke
Theocles Andrew A (Mary S) barber 572 Dwight h 119 Woodmont
—Athanasios (Eugenia) barber 2061 Main h 889 Worthington
—George (Helen G) mail sorter PTS h 40 Carew
—Kathryn T clk (3d fl) 1200 Main r 256 Dwight st ext
—Theo G (Katherine S) benchwkr CVMfgCo h 256 Dwight st ext
Theoclis Kostas A (Elizabeth M) (Jefferson Restaurant) 2652 Main h 36 Cumberland
Theodorakis Harry stock clk Chicopee r 577 Page blvd
Theodore Peter assembler Westinghouse r (3) 140 Belmont av
—Themis T barber 403 Franklin h (3) 140 Belmont av
Theodoropoulos Anna wid Spelios h 109 Johnson
Theodorou Peter (Pilo-Rem Co) 750 Dwight h 200 Carew
Theofiles John (Nancy A) grinder HSDiv h 53 Laurel
Theres Charles E insp USA h 32 Plymouth
—James (Shirley A) tilesetter 909 Roosevelt av h 33 Commonwealth av
—Pauline shipping clk S&WInc r 32 Plymouth
Theriague Harold J (Vivian E) buffer WSpfd h 270 Plainfield
Theriaque Ernest J (Eva E) assembler AmBCorp h 1364 Liberty
—Gasper J (Yvonne M) stock clk 892 Carew h (3) 103 Pearl
—George J tester Westinghouse h 270 Locust
—June waitress 111 Worthington h (7) 38 Bradford
—Kenneth W (Beverly M) rem to W Springfield
—Louis J (Frances H) h 608 Worthington
—Louis J Jr in USNavy r 83 Dawes
—Richard J (Charlotte L) mach opr 53 Hillman h 83 Dawes
—Richard N in USArmy r (3)103 Pearl
—Robert E (Dorothy M) tool designer h 53 Stanhope rd
—Ronald O trk driver 353 Dwight r 1364 Liberty
—Viola M assembler AmBCorp r 53 Dickinson
Theriault Alfred W (Helen C) tester MCCo h 73 Bowles pk
—Carl A (Rita M) assembler Westinghouse h 153 Monrovia
—Dora wid Charles A h 28 Beaven
—Elsa mach HSDiv r 3374 Main
—Gertrude A wid Harry r 131 King
—Lorraine J med sec NY r 73 Bowles pk
—Norman J (Helen) emp 73 State h at W Springfield
Thericau Anna J wid Frank T h (9) 820 State
—Frank (Muriel) r (9) 820 State
—Frank F r 36 Harriet
—Muriel tchr Hazardville Conn r (9) 820 State
Theroux Allan E r 101 Keith
—Beatrice L (Hotel Charles Beauty Shop) 1757 Main r do
—Carol J steno WSpfd r 101 Keith
—Harold W (Mary E) brakeman NHRR h 71 Pomona
—Joseph dry cleaner WSpfd r 75 Mulberry
—Joseph H (Flora E) h 24 E Hooker
—Judith A slswoman 1477 Main h at Chicopee

THEROUX OMER L
(Iva I) (Shorty's Outlet) 684 Dwight h 41 Osgood—See p 34
—Reatha H wid Walter H nurse Wesson Memorial Hosp h 101 Keith
—Walter H died Aug 25 1957 age 63
Therrian Alice Mrs r (6) 2234 Main
—Juliette J Mrs (Handy Korner Variety) 469 Boston rd r 473 do
—Omar (Juliette J) storekpr 469 Boston rd h 473 do
Therriault Joseph G (Katherine B) painter SHosp h 427 Plainfield
Therrien Albert r 539 State
—Alfred J (Anna C) cutter MCCo h 88 Chestnut IO
—Alice Mrs h (65) 2295 Main
—Ann Mrs seamstress 1502 Main h at W Springfield
—Anna E Mrs slswoman ASCo r 36 Berlin
—Armand J (Mary C) mach Chicopee h 46 Ogden IO
—Celina h 28 Berlin
—Conrad R (Cecile) pharmacist emp 54 Walnut h at Chicopee Falls
—Edgar (Grace) emp Westinghouse h 1157 Boston rd
—Edmund J (Delia M) mach opr Hartford Conn h 378 Worcester IO
—Edmund L (Agnes T) draftsman CVMfgCo h 386 Worcester IO
—Eileen A clk 135 State r 36 Berlin
—Ella G Mrs office sec real est dept 270 Worthington h at Agawam
—Ernest J (Delia B) h 34 Noel
—Ethel L wid Arthur R died Feb 17 1958 age 74
—George M in USNavy r 74 Hampshire IO
—Harold J (Mabel) dept mgr A&PCo h 289 Pheland av
—Henry S (Anna E) slsman Hartford Conn h 36 Berlin
—Hormidas H (Velma M) mach CVMfgCo h 74 Hampshire IO
—John A h (317) 1297 Main
—Joseph (Jane) h (5) 17 Holland
—Joseph A (Cillie) insp CVMfgCo h 93½ Lyons IO
—Joseph A Jr r 93½ Lyons IO
—Lucile E steno 1618 Main r 378 Worcester IO
—Mary C Mrs slswoman 1454 Main r 46 Ogden IO
—Mary L wid George W r 1187 Berkshire av IO
—Norman A (Lillian C) toolmkr HSDiv h 35 Pineview dr
—Raymond J (Genevieve S) clk USA h at Thompsonville Conn
—Robert D (Grace) in USArmy h 25 Linden
—Robert E (Dorothy C) elec G&BMfgCo h 54 Chase av
—Rose L Mrs clk 47 Federal h at Monson
—Russell A (Ethel N) electrotyper 29 Worthington h 55 Harkness
—Simone wid Herman h 383 Carew
—Victor (Marie) h 142 Orchard
—William (Lydia) h 30 Quebec IO
—see Farmer
Thibault Bros (Gerard V and Joseph E Thibault) painters 1375 S Branch pky
—David E (Eva) r 139 Santa Barbara
—George (Yvette) mach opr Holyoke h 9 Birnie av
—Gerard V (Rita A) (Thibault Bros) 1375 S Branch pky h do
—Gerard V Jr clk MMLInsCo r 1375 S Branch pky
—Joseph E (Mildred N) (Thibault Bros) 1375 S Branch pky h 225 Gillette av
—M L (Lucille A) eng USRCo h 642 Cooley
—Ovide J (Julienne A) assembler CVMfgCo h 66 Montgomery IO
—Paul E (Lillian F) mech 1000 Page blvd h 139 Santa Barbara
—Robert A (Hilda F) carp h 114 Garfield
—Robert G (Lorraine G) r 43 Calhoun
—Roger R (Gloria J) painter h 588 Chestnut
Thibeault Albert J (Rita D) utilityman DMCo h 95 Cedar
—Arthur C (Marie T) lithographer GBInc h 115 Tavistock
—Betsy wid Phillip F h 100 Shattuck
—Charles E (Shirley) rem to California
—Earl r 2787 Main
—Edward E (Eleanor) rem to Ludlow
—Eleanor rem to Ludlow
—Oliver J (Mary A) in USAirForce h 42 Grosvener
—Ronald L (Eva C) assembler HSDiv h 299 Boston rd
—William H h (660-661) 2142 Main
—Willie (Adeline M) h 29 Alfred
—see Tebeau
Thiberg Lucien (Giselle) carp h 1526 Dwight
Thibert Anne L tchr 43 Homer h (1A) 87 Longhill
—Mary Louise r 120 Kimberly av
—Paul D (Ida M) pres-treas P D Thibert Lumber Co Inc 60 Island Pond rd h 120 Kimberly av

THIBERT P D LUMBER CO INC
Paul D Thibert pres-treas Ernest N Anderson sec building materials and masons' supplies of all kinds mill work hardware and paints 60 Island Pond rd cor Allen tel RE 4-5601

Thibodeau Albert T (Jean A) pres-treas Tibby's Indiar Sales Co Inc 431 White h at W Springfield

Third NATIONAL BANK AND TRUST COMPANY

THE THIRD NATIONAL BANK AND TRUST COMPANY OF SPRINGFIELD MASSACHUSETTS

THE LEADING COMMERCIAL BANK IN WESTERN MASSACHUSETTS

OFFICERS

Harlan A. Sears	*President*
Russell B. Neff	*Vice-President*
Wilson Brunel	*Vice-President*
Chas. G. Butterworth	*Vice-President*
Henry F. Colton	*Vice-President and Cashier*
Carlos Ruggles, Jr.	*Vice-President*
Harry G. Webster	*Vice-President*
George R. Harwood	*Comptroller*
Wallace M. Burnett	*Assistant Cashier*
James H. Coffey	*Assistant Cashier*
Charles L. Gridley	*Assistant Cashier*
Victor Marchese	*Assistant Cashier*
James M. Moakler	*Assistant Cashier*
Henry B. Prothero	*Assistant Cashier*
Charles A. Persons	*Auditor*
Gordon C. Davin	*Assistant Auditor*

Trust Department

Harvey H. Moses	*Vice-President*
Paul C. Larson	*Trust Officer*
Sager T. McDonald	*Trust Officer*
Marion L. Robbins	*Assistant Trust Officer*
William W. Vogel	*Assistant Trust Officer*

INSTALLMENT LOAN OFFICE
Corner Dwight and East Court Sts.

Robert W. Cizek	*Vice-President*
Cornelius D. Harrington, Jr.	*Assistant Cashier*
William P. Simons	*Assistant Cashier*

CHICOPEE OFFICE
203 Exchange Street, Chicopee

Donald A. Clark	*Manager*

DIRECTORS

Julius H. Appleton
Robert E. Barrett, Jr.
Hiram L. Bollum
F. Nelson Bridgham
J. Loring Brooks
Richard F. Carroll
Harry H. Caswell
Alfred H. Chapin
Edwin S. Gardner
Walter B. Gerould
Donald P. Hess
Roger Johnson
Robert S. Kneeland
Russell B. Neff
S. Dwight Parker
Charles W. Perelle
Russell E. Phelon
Roger L. Putnam
Algernon Roberts
Clarence J. Schoo
Harlan A. Sears
James P. Smith
Melvin D. Southworth
Albert E. Steiger, Jr.
Edward H. Thomson

WEST SPRINGFIELD OFFICE
85 Elm St., West Springfield

Benjamin H. Wood	*Vice-President and Manager*
Louis T. Beauchamp	*Vice-President*
Richard H. Drohan	*Assistant Cashier*
Kenneth H. Keyes	*Assistant Cashier*
Dudley P. Ramsdell	*Assistant Cashier*

WEST SPRINGFIELD OFFICE ADVISORY COMMITTEE

Joseph J. Borgatti
Cassius M. Bryan
Guy E. Moran
Gerard B. Van Deene

INDIAN ORCHARD OFFICE
8 Parker Street, Indian Orchard

Stanley C. Mathison	*Assistant Cashier and Manager*

OFFICES IN SPRINGFIELD, WEST SPRINGFIELD, CHICOPEE and INDIAN ORCHARD

MEMBER FEDERAL DEPOSIT INSURANCE CORPORATION

—Stella P wid John H traffic supv city r 661 Union
—Theodore M (Anna M) radio program announcer E Longmeadow and (Anntheo Gift) 885 Sumner av h 28 do
—Theresa A wid John W h 32 Shawmut
—Thomas C (Elizabeth M) mech 1414 Main h 446 Liberty
—Vernon T underwriter 1250 State h at Granby
—Wallace C (Anna C) clk Palmer h (A) 589 Bay
—Wallace J (Viola D) mech opr WSpfd h (4) 110 Cedar
—Wallace K (Edith E) ins agt 135 State h 66 Fredette
—Walter L (Georgia B) presser 143 Eastern av h 79 Lebanon
—Walter P (Mildred M) slsman 837 State h at Westfield
—Wilbur D (Barbara M) in USAirForce h (2) 4 Federal ct
—Willard in USArmy r 200 Oak Grove av
—William (Verna) car washer emp 563 State h 102 King
—William Jr student r 226 Tyler
—William J (Dorothy L) tool grinder USA h 27 Daytona
—William P (Mary L) h 79 Knox
—Willie (Ida M) lamplighter NHRR h (5) 50 Franklin
—Willy (Ola) welder 48 Fisk av h 130 Essex
—see diTomaso
Thomas' Luncheonette and Dairy Bar (Norman E and Richard S Thomas) 3196 Main
Thomasette Edward r (2) 2141 Main
Thomason Daniel J (Ann M) gun stock shaper CFalls h 156 Windemere
—Maude wid Edward K r 409 Cetral
—Roderick K h 409 Central
Thomes Cyril (Barbara) gage insp HSDiv h 29 Commonwealth av
—Harold C (Ann M) mgr Agawam h 137 Sunridge dr
Thomlette Rosamond V r 17 Langdon
Thompkins Gorden C (Sadie W) r 23 Haskin
—Thomas E (Rose A) emp P&WADiv h 82 Lionel Benoit rd
Thompson Adele A Mrs clk ASCo r 46 Treetop av
—Allen R contract designer r 20 Ridgewood pl
—Andrew (Constance) h 1157 Boston rd
—Arnifin r 67 Mulberry
—Arthur L (Eva B) shaper Chicopee h 136 Sterling
—Azilda wid George forewoman SPCo h (11) 789 State
—Beatrice M Mrs packer 266 Bridge r 93 Magazine
—Bernard F (Alice A) eng USRCo h 28 Old Lane rd
—Beulah M Mrs office sec (702) 29 Worthington r 7 Pomona
—Carl T (Josephine P) h 91 Pondview dr
—Catherine M office mgr 12 Park h 13 Drury
—Charles (Mattie) constrwkr h 124 Essex
—Chesley E floor sander (7) 284 Main IO h do
—Claire T bkkpr WSpfd r (7) 55 Maple
—Clanhope B laundrywkr 759 Chestnut r inq do
—Clarence A acct 857 Belmont av h do
—Daniel C (Mary O) insp P&WADiv h 10 Merida
—Donald N (Elinore A) slsman h 737 S Branch pky
—Douglas J (Jean M) h 68 Acushnet av
—Doward W r 64 Stanhope rd
—Earl G (Pine Point Cleaners) 144 Boston rd h at Greenfield
—Earl K (Minerva E) emp city r 58 Sargeant
—Edward rem to Hartford Conn
—Edward (Gertrude C) corp USA h 1840 Parker
—Edward C (Centa A) in USAirForce h 38 Thomas
—Edward J (Doris M) clk PTS r 1840 Parker
—Edwin E (Adele A) aircraft mech Windsor Locks Conn h 46 Treetop av
—Edwin M (Sophie C) (Tom's Barber Shop) 51 Ferry h 64 Stanhope rd
—Eldridge C (Virginia D) asst real est sec MMLInsCo h 1311 Bradley rd
—Eleanor G library asst 220 State r 18 Strong
—Eleanor L Mrs clk 365 State r 248 E Allen Ridge rd
—Elinor priv sec 12 Cass r (403) 774 State
—Elinore A Mrs nurse Mercy Maternity Hosp r 737 S Branch pky
—Elizabeth C wid James H died Dec 25 1957 age 66
—Ella E wid Arthur r 586 Dickinson
—Eva Mrs h 131 Shaine cir
—Everett E (Emily B) sec Fellowship of Retired Men 122 Chestnut h 155 Belmont
—Fannie G Mrs clk Spfd Five Cents Savings Bank 1319 Main h at E Longmeadow
—Florence Mrs h 21 Hillmont
—Florence wid Clayton r 471 Chestnut
—George A (Beulah M) mach E Hartford Conn h 7 Pomona
—George A (Carol A) h rear 513B Armory
—George A (Mary) treas Worthington Cafe Inc 329 Worthington h at Holyoke
—Gertrude H wid Ronald priv sec GBCo h 3303 Main
—Gertrude L Mrs bkkpr 1156 State r 58 Rittenhouse ter

—Gladys E Mrs r 164 Marion
—Grace A wid James E h 15 Gerald
—Harold L (Shirley M) asst tester P&WADiv h 26 Niagara
—Harry (Gertrude L) emp NYCRR h 58 Rittenhouse ter
—Harry L (Nora) in USAirForce h 548 Union
—Hazel r 123 Monrovia
—Hazel A Mrs h (403) 774 State
—Helen M Mrs binderywkr 53 Hillman r (1) 2718 Main
—Herbert H (Gladys) freight handler Bradley Field Conn h 116 Hancock
—Horace P (Ethel W) clk 15 Page blvd h 18 Strong
—Irene E executive sec MCCo r (7) 55 Maple
—Ivar emp MCCo r 2671 Columbus av
—Ivrie (Thelma L) mach opr MCCo h 10 Melrose
—Jadie R (Margaret E) in USAirForce h (8) 136 Congress
—James A (Lorraine C) installer TelCo h 119 Santa Barbara
—James S heat treater Chicopee h 503 Plainfield
—James S (Mary G) mach NHRR h 30 Webber
—Joanna wid Donald h 22 Mapledell
—John A (Margaret) supt 2881 Main h at Chicopee
—John F Jr (Gladys V) mgr 9 Ringgold h 188 Oak Hollow rd
—John F III (Eleanor L) interviewer Valley Bank & Trust Co h 248 E Allen Ridge rd
—John G (Evelyn M) slsman 624 State h at Chicopee
—John H (Amy F) safety eng 620 State h at W Springfield
—John P (Grace M) repairman WSpfd h 48 Wilmont
—Josephine P Mrs office sec Holyoke r 91 Pondview dr
—Kathleen W Mrs editorial asst 47 Federal r 115 Breckwood cir
—Lawrence E (Marion P) toolmkr HSDiv h 127 Spring
—Learoyd r 23 Emery
—Leo F (Eva A) tester Westinghouse h 25 Pemaquid IO
—Leo G (Ethel A) millwright emp USA h 119 Lucerne rd
—Leona Mrs r 2882 Main
—Lewis E (Margaret V) cashier H L Handy Co Plainfield h at W Springfield
—Lillian M Mrs claims and loss clk 93 State h at W Springfield
—Litta B wid Elmer N h (7) 7 Hawley
—Lloyd G (Nancy N) welder Westinghouse h 222 Oak Grove av
—Loren r 40 Vinton
—Lotta W wid Edward C died Mar 13 1957 age 82
—Louise R wid Henry C interior decorator ASCo h (5) 7 Hawley
—Lulu G wid Louis F h 92 Shefford
—Madeline A Mrs clk 280 Bridge h at Agawam
—Madeline V bkkpr H L Handy Co h (5) 194 Central
—Malcolm P (Madeline G) trk driver 590 Main h 93 Oak Grove av
—Malcolm P Jr (Sondra E) underwriter SF&MInsCo h (1) 196 Bowdoin
—Margaret H sec to postmaster 436 Dwight h at Chicopee
—Marie M Mrs bkkpr SHosp r (7) 172 Carew
—Marion wid Edward tchr Longmeadow h 183 Woodside ter
—Marshall J woodwkr Agawam r (1) 2718 Main
—Maude laundrywkr r 52 Pearl
—Michael J (Helen M) mech AmBCorp h (1) 2718 Main
—Moses r 83½ 10th
—Nancy M steno USEnvCo r 183 Woodside ter
—Nora nurse emp 516 Carew r do
—Owen B (Kathleen W) in USAirForce h 115 Breckwood cir
—Patricia office sec Spfd College h 121 Princeton
—Pauline F waitress 930 Worthington h (8) 2690 Main
—Peter E (Theresa M) firefighter SFD h 25 Hardy
—Rae S clk MMLInsCo h 116 Central
—Ralph E (Beatrice) janitor WSpfd h 93 Magazine
—Ralph S (Adele M) mech WSpfd h 154 Abbe av
—Richard (Virginia) mach P&WADiv h 30 Princeton
—Richard J (Dolores) clk 29 Worthington r 21 Hillmont
—Richard L (Marjorie T) administrative asst 21 Cypress h at N Wilbraham
—Robert A (Bertha) lithographer 157 Chestnut h 29 Spring
—Robert A (Ruth A) slsman Boston h 11 Ellsworth av
—Robert E (Charlotte L) h 14 Lois
—Robert J (Esther M) elec trucker USRCo h 34 King
—Rosalie A Mrs clk Browne and Dumont Inc (217) 145 State r at Ludlow
—Roy janitor HC&PCo r 44 Leonard
—Ruth A Mrs tchr 46 Oakland r 11 Ellsworth av
—Sally L r 2 Opal
—Samuel L (Mary F) lwyr (Allen Yerrall Appleton & Thompson) (1013) 1387 Main h 138 Magnolia ter

—Stanley P (Lena M) trk driver 186 Stafford h (4) 24 Coomes
—Sumner R r 427 Bay
—Teresina B Mrs counselor 1300 State h at Longmeadow
—Thelma housewkr r 174 Alden
—Thelma Mrs messenger SF&MInsCo r 10 Melrose
—Theodore L (Grace F) emp 120 Oakland h 22 Felicia
—Thomas H (Patricia A) emp HSDiv h 68 Cortland
—Thomas J (Anna R) analyst SOD h 114 Aldrew ter
—Thomas K (Dorothy M) mech H L Handy Co h 764 Carew
—Triangle playground bounded by St James av Worthington and Clarendon
—Vernon J (Shirley) rem to Belchertown
—Veronica C egg candler A&PCo r 15 Gerald
—Virginia Mrs office sec (605) 1200 Main r 30 Princeton
—Virginia D in USNavy r 1311 Bradley rd
—Virginia E clk 220 State r 164 Marion
—Virginia G clk MMLInsCo h (12) 43 School
—Water Cooler Co (230) 172 Chestnut
—William r 1400 State
—William (Abbie C) h 594 Union
—William A (Grace J) h 98 PennAv
—Winifred L clk 311 State r (5) 194 Central
—see Thomson
Thoms Laura teller 127 State h 124 Florida
Thomsen Gerard cook 28 Hillman r 60 Temple
Thomson Alfred J (Mary A) painter h 12 Niagara
—Annie M died Aug 2 1957 age 75
—Edward H v pres Springfield Institution for Savings 63 Elm h at Longmeadow
—Edwin (Elizabeth B) shipping clk 124 Switzer av h 33 Campechi
—Elizabeth wid William F B h 22 Green la
—Elizabeth B Mrs nurse Wesson Memorial Hosp r 33 Campechi
—Gerald F (Frances E) in USAirForce h 1157 Boston rd
—Margaret emp 1414 Main h 21 Niagara
—Mary Jane clk 85 Chestnut h at Holyoke
—Myrtle B clk 1295 State h at Wilbraham
—Norman C (Hazel I) in USAirForce h 133 Groton
—William V (Florence E) equipment installer TelCo h 116 Firglade av
Thonet Marion G wid Theodore H office sec 284 State h 21 Daytona
—Ovida A Mrs presser 395 Dwight h 1157 Boston rd
—Patricia A student r 21 Daytona
Thor Clara A wid Sven J died May 11 1957 age 81
—Clarence F (Ruth M) head insp VNInc h 31 Hawthorne
—Emil E (Agnes A) h (7) 3 Keith
—Phyllis A married Walter J Brown
—Ruth M Mrs nurse's aide SHosp r 31 Hawthorne
Thorburn Audrey Mrs hairdresser emp (407) 1383 Main r (12) 659 State
—Murray W (Audrey) h (12) 659 State
Thoren Anna M wid Frank h 11 Eloise
—Frank A (Ruth M) r 11 Eloise
—Inc Ralph A Jilson pres-treas opticians 130 Maple
Thorin Dorothy M Mrs h 84 Duryea
Thorington Carl H manufacturing supt 35 State h at W Springfield
Thorley Bridget A wid Herbert h 34 Clark
Thorn Alma H Mrs tchr Agawam h 36 Beaufort cir
—Florence C Mrs rem to Phoenix Ariz
—Walter C (Katharine N) delivery slsman 87 Albany h at Greenfield
Thorndike Chester L h 69 Dearborn
—Chester L Jr (Carolyn P) slsman 53 Hillman h at Wilbraham
—Janet P binderywkr 53 Hillman r 69 Dearborn
Thorne Charlotte wid Walter r 102 Larkspur
—Lorie A Mrs rem to California
Thorngren Agnes H wid Brewer W h (3) 31 Cumberland
Thornhahn S Robert staff asst 26 Vernon h at Agawam
Thorning Ernest V (Helen A) bus opr StRy h (26) 74 Patton
—Ernest V Jr (Doris T) chemical opr 644 Monsanto av IO h 87 Denwall dr
Thornlow Alfred C (Ruby M) pres Reda-Turner Mfg Co Inc 311 Page blvd h 47 Sherbrooke
Thornton Charles H (Elizabeth) slsman 153 State h at Agawam
—Judith E Mrs r 65 Anne
—Katherine r 26 Ridgewood ter
—Kathleen E dir Children's Study Home 23 Buckingham h at Southampton
—Lucille Mrs housewkr h (6) 15 Congress
—Minnie wid George R died Oct 17 1957 age 80
—Willie H (Gwendolyn D) in USAirForce h 146 Essex
—Willie M constrwkr r (6) 15 Congress
Thorpe Edwin B (Ruth E) v pres Valley Bank and Trust Company 1351 Main h at Somers Conn
—Frederick L (Eileen C) clk Chicopee h 34 Aster
—Robert L (Ruth S) barber emp 810 State h 102 Wilbraham rd
—Stella M Mrs custodial clk (334) 436 Dwight h at Easthampton

IMPERIAL Washable WALLPAPERS SPRINGFIELD WALLPAPER & PAINT CO. 486 BRIDGE ST. TEL. RE 3-4111 SPRINGFIELD, MASS. Kyanize PAINTS

SULLIVAN OIL CO. OIL BURNERS — Sales - Service
TEL. RE 2-2181
OFFICE and YARD - 436 Taylor St.

Thorsen Kenneth C (Rose A) tabulator opr AmBCorp h 15 Blake Hill
Thouin Armand painter r 96 Calhoun
—Louis A (Geraldine J) slsman h 132 Fort Pleasant av
Thouvette—see Tovet
Thrall Lillian M wid Harry r 97 Garfield
Thrasher Adelaide M clk Valley Bank & Trust Co r 49½ Pine
—Edwin L (Ruth M) acct USEnvCo h (6) 32½ Oak IO
—H Mabel h (27) 40 High
—Homer E Jr (Stella O) (Thrasher's Service Station) 568 Belmont av h 35 Pine Acre rd
—Ida M wid William T h 49½ Pine
—Isaac C (Ida C) trk driver Holyoke h 103 Wilbraham av
—Janet M student r 32 Dennis
—Minnie E died Jan 25 1958 age 85
—Richard W (Barbara E) slsman h 157 Westford cir
—Rita M Mrs office sec 68 Elliot h 32 Dennis
—Rose E wid Brad F h (4) 23 Oak
—Willard died Oct 20 1957 age 86
—William T Jr supv SETCo r 49½ Pine
Thrasher's Service Station (Homer E Thrasher Jr) 568 Belmont av
Thruster Harmon (Rosie L) shipping clk HC&PCo h 86 Oak
Thresher Samuel S (Joan E) insp HSDiv h 140 Firglade av
Thrifty Cut Rate Cosmetics 848 State and 1568 Main
Thrower Alvin E (Olive H) mach adjuster USEnvCo h 90 Switzer av
—Emmett A (E Louise) purchasing agt USEnvCo h 1003 Roosevelt av
—Olive H Mrs clk MMLInsCo r 90 Switzer av
Thurber Allen W (Mary E) mech WSpfd h 44 Mansfield
—Charles E r 1400 State
—Charles E with Thurber's Quality Delicatessen 935 Worthington r 89 Edendale
—Dale E (Patricia L) mach opr 67 Boylston h 169 Hampden IO
—Edward W (Madeline P) (Thurber's Quality Delicatessen) 935 Worthington h 89 Edendale
—Francis E (Florence M) h 65 Westford av
—John H (Barbara A) main floor div mgr 1548 Main h 248 Locust
—Ruth A Mrs h 163 Tyler
—Wayne F (Theresa M) mech 2640 Main h 43 Plymouth
Thurber's Quality Delicatessen and Coffee Shop (Edward W Thurber) 935-935½ Worthington
Thurlow William H (Adeline) dairywkr 120 Oakland h at Wilbraham
—William J rep (218) 31 Elm h at W Springfield
Thurman Gustel Mrs office mgr Dix Electrical Supply Corp 238 Chestnut r inq do
Thurston Bessie E wid Herbert rem to Columbia SC
—Carl G (Juanita G) in USAirForce h 116 Princeton
—Dana W (Sylvia J) mech WSpfd h 403 Monsanto av IO
—Elsie C clk public schools h 48 Abbe av
—Josephine A wid George r 70 Bowdoin
—Lillian Mrs r 2177 Main
Thyberg Ephraim S (Helena M) (Thyberg Realty Co) 1238 Parker h 11 Druid Hill rd
—George J h 32 Longfellow ter
—Olga ins agt (3d fl) 1200 Main r 32 Longfellow ter
—Realty Co (Ephraim S Thyberg) real est 1236 Parker
Thyregod Christian J (Edith M) h 197 Phoenix ter
Thyse William J (Angeline) cabinetmkr Chicipee h 216 Worcester IO
Tibbetts Helen Mrs nurse Wesson Maternity Hosp r rear 263 Alden
—Nathan M (Muriel S) roofer emp 20 Osborne ter h 24 Stuyvesant
—Susan E bookkeeping mach opr 32 Harrison av h at Monson
—Warren (Helen) student h rear 263 Alden
—Yvonne Mrs emp AmBCorp r 332 Dickinson
Tibby's Indian Sales Co Inc Albert T Thibodeau pres-treas Mrs Jean A Thibodeau clk motorcycles and bicycles 431 White
Tiberio Peter R (Gertrude M) business agt (209) 1303 Main r inq do
Tibert Kenneth student r 61 Dresden
Tiboni Frank (Palmira) h 61 Fremont
—John archt WSpfd r 61 Fremont
Tice Dustin D fireman Mercy Hosp r 191 Oakland
—Lester E paint mixer 61 Chandler r 90 Norwood
—Walter R (Dorothy M) cloth dyeman 34 Front IO h 90 Norwood
Tichy Lillian H wid William h (4) 77 Morgan
—Martin T (Agnes B) asst foreman USA h at Easthampton
Tiedgen Julia wid Hans H h 415 Central
—Margaret M clk 1300 State r 415 Central
—Rosamond C priv sec public schools r 415 Central
Tiernan Philip B (Carol A) bottler Ludlow h rear 384 Main IO
—Robert h 258 Dwight st ext
Tierney Ann S Mrs assembler WECo h (7) 216 Pearl
—Bryan J (Phyllis S) civil eng (8) 66 Vernon h 143 Keddy
—Edgar slsman 95 Taylor r 193 Worthington
—Jean C tchr 11 Acushnet av r 134 Sylvan
—John J (Florence C) pres WSpfd h 134 Sylvan
—John J Jr (Ann T) clk WSpfd h 40 Carver
—Joseph A (Anna M) supv MCCo h 32 Sunapee
—Justin r 2787 Main
—Laura A mach opr 125 Main h 276 Dwight st ext
—Laurence locker room atdt YMCA h 20 Mattoon
—Leonard W h 280 Dwight st ext
—Mary J r 121 Dwight rd
—Maurice W (Barbara E) candymkr WSpfd h 44 Edmund Wynne cir
—Paul E r 41 Mattoon
—Phyllis S Mrs title examiner (1003) 95 State r 143 Keddy
—Richard V (Elinor D) lab tech and quality control supv GICDiv h 144 Euclid av
—Theresa A h 121 Dwight rd
Tietler Alice Mrs clk of corp Peggy Ann Doll Clothes Inc (5th fl) 296 Main r 45 Wendover rd
—Emanuel (Alice) pres Peggy Ann Doll Clothes Inc (5th fl) 296 Main h 45 Wendover rd
Tietze Erwin clk 1924 Main r 48 Hebron
—Hugo (Anna) h 48 Hebron
Tietzer Herbert P (Shirlee P) rem to Florida
Tiffany Patricia A Mrs nurse Wesson Memorial Hosp r 593 White
—Violet Z wid J Alfred h 97 Florida
Tifft Lewis E (Frances B) h 225 Maple
Tift Cleo H clk WSpfd h 51 Huntington
—Clinton R (Lillian C) expediter WSpfd h 56 Huntington
—Orville H (Jeanette) asst trade sls mgr WECo h 120 Patricia cir
Tighe Charles M (Helen C) printer Spfd Newspapers h 110 Genesee
—Dennis (Mary A) sta fireman AmBCorp h 60 Massasoit
—Dennis A policeman SPD r 60 Massasoit
—Harry F (Rita M) clk 79 York h 62 Massasoit
—Joseph F (Lillian M) sta fireman MBCo h (4) 70 Saratoga
—Mildred B underwriter (334) 130 Maple r 222 Pearl
—Mildred G Mrs h (10) 222 Pearl
—Patrick J r 60 Massasoit
—Rita M Mrs comptometer opr MBCo r 62 Massasoit
Tikotsky Abraham (Reba) (Modern Electric Co) 2152 Main h 51 Oswego
Tikovjak Charles galvanizer G&BMfgCo h 111 Genesee
—Charles Mrs (Mary) died May 26 1957 age 59
—Walter trk driver 136 Nursery r 111 Genesee
Tilbury Harry (Albertine A) h 119 Revere
—Harry J (Barbara C) insp HSDiv h 74 Belmont av
—Regina M nurse Mercy Hosp r 74 Belmont av
—Ronald H toolmkr HSDiv r 74 Belmont av
Tilden Anna L wid David M r 20 Parkerview
—David A student r 37 Glenvale
—David E (Isabel B) sheetmetalwkr P&WADiv h 37 Glenvale
—Eugene F (Janet) in USAirForce r 298 Central
—Fred A in USAirForce r 298 Central
—Fred E (Edith M) mech city h 298 Central
Tilenda Alice M Mrs office sec 100 Chestnut r 25 Worcester av
—Florian (Margaret E) tool crib atdt CVMfgCo h 45 Malden
—Joseph F (Agnes A) rem to Chicopee
—Walter (Alice M) rate clk WSpfd h 25 Worcester av
Tillberg Clarence E (Lydia S) supv automotive equipment St Ry 2840 Main h at Longmeadow
Tillery Jefferson constrwkr r 174 King
—Lester car washer 563 State r 174 King
—William (Carrie) car washer 529 State r 15 Mapledell
—William Jr car washer WSpf dr 15 Mapledell
Tilley Agnes Mrs cafeteriawkr SF&MInsCo r 18 Porter
—Andrew C (Eleanor G) slsman Indianapolis Ind h 52 Canterbury rd
—Basil H (Helen A) sec Springfield Offset Printing Co Inc (3d fl) 18 Park h 134 N Brook rd
—Charlotte H Mrs nurse emp (2d fl) 42 Ridgewood ter r 35 Montclair
—Francis O (Helen E) h 16 Alden
—George (Doris N) treas Anchor Electric Service Co Inc 151 Birnie h 18 Porter
—Harriet L Mrs r 177 Jasper
—Helen student r 134 N Brook rd
—John D (Elizabeth) h 132 Penrose
—John G (Charlotte H) acct G&BMfgCo h 35 Montclair
—Robert (Patricia A) meat selector A&PCo h 36 McBride
—Walter (Agnes) janitor WMassElecCo h 18 Porter
Tilli Anne S Mrs tel opr TelCo r 237 Draper
—Antonio D(Anne S) stock clk TelCo h 237 Draper
—Dominick mach opr USA r 209 Walnut
—Guistantino (Mary) h 209 Walnut
—Joseph (Lola D) mach opr E Longmeadow h 81 King
—Mary Mrs slswoman 1454 Main r 209 Walnut
Tillinghast Lillian D wid William C h 159 St James av
—Lois nurse emp 516 Carew h (3D) 87 Longhill
—Susan W Mrs h 15 Temple
—William C died Dec 5 1957 age 82
Tillman Anna wid Max h (4) 74 Grenada ter
—David W (Marianne) mach opr HSDiv h 49 Greenwich
—George J (Geraldine) lwyr (406) 175 State h 57 Dayton
—Harris h 228 Chapin ter
—Henry B (Jean S) physician (301-303) 115 State h 93 Rockland
—Herbert R (Jeanette) (Tillman's Market) 2049 Main h 143 Leyfred ter
—Ida wid Louis r (4) 74 Grenada ter
—Irving (Ina) trk driver 1935 Main h 243 Commonwealth av
—Jacob (Doris E) dentist (506) 1618 Main h 1038 Sumner av
—Jean r 228 Chapin ter
—Rose S wid Samuel women's clothing 671 Dickinson h 44 Somerset
—Seth P rem to Medford
—Seymour (Dorothy) slsman 145 Chestnut h 162 Pineywoods av
—Thomas (Sarah F) h 614 Dickinson
—Tillie mach opr Chicopee r (4) 74 Grenada ter
—Virginia wid Charlie r 58 Hancock
Tillman's Market (Herbert R Tillman) meat 2049 Main
Tillotson Ida J wid John K r 105 Upton
—James K student h 633 Chestnut
—John M (Roseanna) slsman h 105 Upton
—John M Jr (Virginia C) emp adv dept Spfd Newspapers h 107 ConnAv
—Roseanna Mrs tel opr TelCo r 105 Upton
Tilo Roofing Co Inc George A Nortonen mgr 8 Arch
Tilton John W (Janet M) eng Conn h 16 Middlebrook dr
—Rufus H (Marguerite) lwyr (208) 83 State h (44) 40 High
Tilwicks Stella chief clk 30 Spring r 104 Middlesex
Timbers Allen M porter 50 Worthington h 47 Charter av
Timble Bertha B wid Clyde T typist 47 Federal h (7) 106 Lincoln
Timian Orville J (Margaret E) in USAirForce h 842 Carew
Timm George R (Blanche L) sls rep (230) 172 Chestnut h 1264 Plumtree dr
Timmerman Beaulah nurse emp 1414 State r do
—Ralph J (Shirley I) slsman E Hartford Conn h 26 Telbar
Timmons Anna Mae wid Isaiah h 50 Holyoke
—Elma Lee wid Andrew B h 17 Wilbraham av
—George E (Joyce) in USAirForce h 152 Central
Timofez Nitko r (1) 218 Ferry
Timothy John S (Marion) bricklayer h 50 Jefferson av
Timpano Francesca G wid Angelo G h 1 Dale
Tincher John L acct emp (418) 31 Elm h at Longmeadow
Tindal Alan C (Barbara) pres WSPR Inc 63 Chestnut h at Longmeadow
—Hazel J emp 111 Lyman h at Longmeadow
Tindall Harry J (Mildred I) sls rep Titeflex Inc h (3D) 83 Longhill
Tinedo Doris P Mrs r 1035 Parker
Tingley Ada B rep MMLInsCo h (507) 774 State
—Josiah O (Florence M) painter h 33 Converse
—William B (Capitola G) laundrywkr SHosp h 32 Noble
—William D (Lizzie R) bricklayer h 48 David
Tinker Anna analyst clk Third Nat Bank & Trust Co 1391 Main h at W Springfield

TELEPHONE RE 3-5111 D. J. ST. GERMAIN & CO. ESTABLISHED 1924 — INVESTMENTS OF DISTINCTION 100 CHESTNUT STREET

THE UNION CENTRAL LIFE INSURANCE CO. LIFE - GROUP PENSIONS ANNUITIES
1200 Main St. Charles S. Merriam, Mgr. Tel. RE 4-3166

LEGAL INVESTIGATION SERVICE LICENSED & BONDED See Page 132

TELEPHONE RE 6-7742 CURRAN-JONES, INC. Funeral Home WEST SPRINGFIELD 109 MAIN STREET

TINKER
—Herbert E (Hazel W) toolmkr 412 Albany h at S Hadley Falls
Tinnemeyer Edward (Mary) mach opr 70 Storms ct h 223 East
—Julia A wid William h 25 10th
—William J (Eileen V) printer h 99 Athol
Tinsly Henry (Mary J) rem to Methuen
Tinti Ambelina wid Alfonso h 14 Lebanon
—James C (Eva E) mech city h 94 Fort Pleasant av
—Jean R steno USA r 94 Fort Pleasant av
—Silvio V (Mae A) foreman 282 Taylor h 131 Penrose
Tinty Dorothy J clk 53 Hillman r 31 Westford av
—Leon A (Charlotte M) dist mgr WSpfd h 31 Westford av
—Mary M clk (612) 145 State r 31 Westford av
Tippens Sylvester (Josephine) h 87 Marion
Tippett Donald clk 126 Island Pond rd r 384 Main IO
—Edward L (Adele L) printer Republican Publishing Co h 169 Monrovia
—Ernest A pressman 32 Cypress r 384 Main IO
—Robert H clk SPO r 384 Main IO
—W Norman chief insp (319) 36 Court h 384 Main IO
—W Norman S Jr (Betty) rem to Atlantic City NJ
—William H (Joan C) mach shop WSpfd h 14 Fenwick
Tipton Frederick C (Ceola R) assembler Westinghouse h 103 Edgewood
—Lionel L (Ladine V) mail handler PTS h 85 Harvard
Tip Top Cleaners (Leo R Arien) 580 St James av
Tiraterra Bernardino (Madeline) painter h 16 Chapel
Tires Inc Robert A Nuger pres Paul Nuger v pres Gustave C Nuger treas Harold Nuger asst treas (Firestone Tire Center) 178 Chestnut
Tirozzi Michael baker emp 254 Bridge r 54 Eleanor rd
Tirrell Doris B Mrs clk 215 Albany h at E Longmeadow
—Newell W (Mary P) pharmacist (141) 130 Maple h at Warren
—Russell H (Doris B) supt USA h at E Longmeadow
Tisdel Lawrence C (Eleanor M) policeman SPD h 26 Health av
—Lawrence L (Lydia M) steamfitter WSpfd h 44 Milton IO
—Merrill O (Ellen) slsman 609 Main h at Agawam
Tisdell Raymond J (Anne E) mech 1522 State h 93 Acushnet av
Tise Helen L wid Luther P h 573 State
—Luther P Jr (Janice M) eng E Longmeadow h 93 Bristol
Tish Beauty Parlor (Mrs Letitia R Allen) 175 Walnut
Tissaw George H (Dolores M) in USAirForce h 209 Navajo rd
Titan Metal Mfg Co Carl G Anderson and Jack W Fleming sls rep (520) 1387 Main

TITEFLEX INC
Mathew J Betley pres John D Spaulding v pres Arthur M Rogers treas Caldwell Baker clk of corp Thomas M McElwan asst treas mfrs of teflon and metal hose and quick disconnect hose coupling Hendee tel RE 9-5631

Title Insurance Company of Hampden County James E Davis pres Mrs Caroline A Morris v pres Maurice E Park sec Dorcas D Park treas title searchers (508) 115 State
Tito Coiffures (Leopold J Mediavilla) hairdresser 1213 Parker
Titus David D (Helen) service tech (42) 182 State h at W Springfield
—Estelle M wid William M r 70 Chestnut
—Frank E (Elizabeth B) h (3) 116 Belmont av
—Ralph E Jr (Virginia L) clk PTS h 74 Emerald rd
Tiusty Albert (Amilia J) mach VNInc h 148 Carver
Tiuszez Ludwick pres-treas Music Center Inc 14 Dwight h at Chicopee Falls
Tobacco John F (Bertha H) trucking 44 Wellington h do
Tober Alan G (Roberta) v pres Tober Foreign Motors Inc 676 Belmont av h 69 Fox Hill rd
—Alfred A (Yetta) slsman NY h 1267 Dwight
—Bernard B (Josephine) mech eng HSDiv h 70 Corcoran blvd

TOBER FOREIGN MOTORS INC
Merwin Tober pres Alan G Tober v pres Susan Tober treas authorized dealers for Renault SAAB Vilvo Citroen Panhard Sales Parts Service 676 Belmont av tel RE 7-6333

—Gerald H (Ina A) mech eng Rockville Conn h 73 Audley rd
—Jacob B (Ethel C) physician (23-24-25) 333 Bridge h at Longmeadow
—Jennie emp PPCo h 2572 Main
—Louis (Rose) h 1267 Dwight
—Merwin (Rae N) pres Tober Foreign Motors Inc 676 Belmont av h 695 Plumtree rd

TOBER
—Murray mech 431 Belmont av r 5 Mattoon
—Samuel M (Susan) mgr 676 Belmont av h 41 Bryant
—Susan Mrs treas Tober Foreign Motors Inc 676 Belmont av r 41 Bryant
—see Tuber
Tobey Charles F (Mary J) trk helper WSpfd r 27 Montford
—Florence S r 34 White
—Helen waitress 78 Broadway h 27 Montford
—Kenneth kitchenwkr 70 Chestnut r (7) 86 Armory
—Raymond Jr (Ann) trk driver 220 Sharon h 225 Oakland
—Raymond G (Maude E) trk driver 220 Sharon h 404 Walnut
—S Pauline clk 184 Mill h 31 Fort Pleasant av
Tobiarz Kazimierz (Marya) h 545 Main IO
Tobias John A (Grace C) molder Spfd Bronze & Aluminum Co h 245 St James blvd
Tobiasz Boleslaw J (Lucille M) mgr (204) 95 State h at Palmer
—Helen A riveter AmBCorp r 545 Main IO
—Theodore A (Helen R) emp MCCo h 95 Lucerne rd
Tobin Barbara C clk 1295 State h at Feeding Hills
—Frank F Jr (Avis) emp USGovt h (23) 324 Union
—Frank W (Doris E) supply officer (2d fl) 68 Court h at E Longmeadow
—Frederick in USAirForce r 954 Chestnut
—Joseph E (Annette I) dyer Thal Dyeing Co h 39 Lyons IO
—Judith E married Emmit Thornton
—Kathryn F Mrs priv sec (442A) 436 Dwight r (22) 90 Maple
—Michael A (Maude A) custodian 1170 Carew h 69 Anne
—Michael F (Beverly) in USAirForce r 65 Anne
—Michael L (Evelyn A) mach P&WADiv h 65 Anne
—Patrick J stock boy 1414 Main r (8) 83 Winter
—Rita A dental hygienist (206) 293 Bridge h at E Longmeadow
—Thomas T (Barbara P) rem to Wilbraham
—Walter L (Kathryn F) eng USA h (22) 90 Maple
—William F (Rita B) public relationsman NY h 38 Phillips av
Toby Francis trk driver WSpfd r 4 Chestnut
Toczek Edward J (Jennie M) assembler BMTCo h 105 Primrose IO
Toczko Sally J nurse SHosp h 954 Chestnut
—Walter W (M Genevieve) eng WMassElecCo h 494 White
Todd Agnes wid David r 114 Oak IO
—Alexander W (Helen G) eng VNInc h 111 W Crystal Brook dr
—Bernice M Mrs clk Todd's Market Inc 97 High and clk Valley Bank & Trust Co r 17 Ina
—Clifford P (Faye N) mgr 369 Belmont av h 54 Randolph
—Co Inc The business machs (211) 121 Lyman
—Harriet E wid William C housewkr r 200 William
—James G (Bernice M) pres-treas Tood's Market Inc 97 High h 17 Ina
—James S (Doris E) v pres Todd's Market Inc 97 High h 140 Glen Oak dr
—Jeanette L head nurse SHosp and nurse (6) 6 Harriet h do
—Jocelyn G bkkpr Valley Bank & Trust Co r 54 Randolph
—Margaret E wid William died Oct 30 1957 age 74
—Norman H (Ethel J) eng Bloomfield Conn h 43 Leyfred ter
—Norman J student r 43 Leyfred ter
—Orman L (Laura W) clk Chicopee h 156 Bowdoin
—Patricia A clk 75 Page blvd r 111 W Crystal Brook dr
—Robert D Jr (Elsie K) elec eng NY h 127 Slater av
—Roy E (Isabella M) branch mgr 144 Chestnut h at Rutland Vt
—Wilfred E L (Ella L) r 54 Randolph
—William T (Beatrice H) policeman SPD h 93 Girard av
Todd's Market Inc James G Todd pres-treas James S Todd v pres Mrs Bernice M Todd clk grocers 97 High
Toelken Arthur E (Beverly A) h 93 Layzon Brothers rd IO
—Beverly A clk MMLInsCo r 20 Dexter
—Carleton E (Iris G) firefighter SFD h 34 Tyrone
—Clarence E (Laura E) mach VNInc h 64 Hamilton
—Delbert L (Prudence J) stock clk HSDiv h 20 Dexter
—Emma J wid Alexander slswoman 1414 Main r 20 Dexter
—Hebert A (Kathryn) h 101 Somerset
—Jessie P clk MMLInsCo r 101 Somerset
—John B (Helen) student r 194 Arthur
—John R (Sylvia D) mach VNInc h 194 Arthur
—Laura E Mrs slswoman ASCo r 64 Hamilton
—Martha J student r 20 Dexter
—Otto A (Laura S) emp city h 69½ Eastern av
—Sylvia D Mrs clk (210) 1200 Main r 194 Arthur
Toepfer Lana L clk 1250 State h at W Warren

Tofferi Charles (Nancy) in USAirForce h 46 Ellendale cir
Tofton David emp NYCRR r 358 Chestnut
—Eugene J emp NYCRR h 358 Chestnut
Toggart Andrew W (Jane) trk driver WSpfd h 831 Worthington
Togneri Pauline M claims steno (711) 1200 Main h at Holyoke
Toilet Seat Manufacturers Association Inc Robert W Hutton Jr sec (513) 95 State
Tokarcryk Joseph F (Catherine S) foreman USA r 20 Nichols
Tokarczuk Milof student r (2) 787 Dwight
—Vasil (Eufenia) emp GBCo h (2) 787 Dwight
Tokarczyk Frank (Helen M) mach opr 4 Birnie av h 103 Cass
—Shirley F cutter Cromwell Mills Inc r 20 Nichols IO
Tokarski Bertha P Mrs senior clk-steno (415) 36 Court r 309 Oak IO
—Helen M clk (319) 36 Court r 137 Patton
—Joseph (Walerya) emp 308 Chestnut h 137 Patton
—Stanley J (Phyllis A) firefighter SFD h 48 Kirk dr
—Walter J firefighter SFD r 137 Patton
—Walter J (Bertha A) trk driver CVMfgCo h 309 Oak IO
Tokarsky Catherine M Mrs clk 783 Dwight r (6) 787 do
—Daniel student r 92 Calhoun
—Michael (Catherine M) (Greenwood Market) 783 Dwight h (6) 787 do
—Thomas (Agafia) emp 385 Liberty h 92 Calhoun
Tokarz Aloysius F (Sophie S) cutter grinder P&WADiv h 236 Parker IO
—Apolonia Z wid John died Mar 1 1957 age 67
—Edward J h 62 Parker IO
—Frank (Agnes J) sta fireman USEnvCo h 74 Newland
—Helene F priv sec 195 State h at Ludlow
—John W (Stella M) emp 320 Parker IO h 44 Connolly IO
—Peter W emp SFCo h 539 Main IO
—Theodore S (Sadie M) cabinetmkr MBCo h 33 Kopernik IO
—Walter J r 62 Parker IO
—Walter T (Ann S) mach VNInc h 31 Kopernik IO
—Wiktorya wid Antoni h 236 Parker IO
—William J (Viola A) unloader MCCo h 16 Banner IO
Tolan John (Robina N) packer H L Handy Co h 105 Redlands
—Robina N Mrs waitress 1454 Main r 105 Redlands
Toland William (Mildred A) mach opr CFalls h 1387 Carew
Tolbert David (Arie) junkwkr 421 Plainfield h 122 Essex
Tolchensky Benjamin emp 42 Emery r 2829 Main
Tole Edward J (Elizabeth) supv SETCo h 95 Birchland av
—Elizabeth Mrs office sec (409) 44 Vernon r 95 Birchland av
Toledo Scales Co Roger Williams mgr distributors 196 Chestnut
Tolhurst Katherine M wid Harry r 36 Daniel IO
Tolin Lillian wid Louis h 51 Bancroft
Tolles Edward R (Elizabeth B) sls administrator 812 Monsanto av IO h at Longmeadow
Tollin Alan slsman r 305 Surrey rd
—Anna wid Peter r 15 Knollwood
—Eva slswoman 1414 Main h (7) 253 Union
—Herman (Sara) shipping clk 93 Orleans h 305 Surrey rd
—Max r 44 Copley ter
Tolliver Carrie E nurse's aide SHosp r 15 Wellesley
—Patricia M Mrs nurse Mercy Hosp r 399 Orange
—Tivis M (Patricia M) in USAirForce h 399 Orange
Tolman Cahill A (Ruth M) v pres-trust officer Valley Bank & Trust Co 1531 Main h 52 Wexford
—Frances E wid Joseph C h 60 Lincoln
—Merton A (Mildred G) group supv (402) 436 Dwight h 61 Orlando
—Mildred G Mrs (Mildred's Coiffures) 61 Orlando r do
—Ralph L (Frieda J) h 41 Gladstone
—Ralph L Jr (Janice L) diemkr MDFCo h 49 Northway dr
—Rebecca A wid Herbert E clk MMLInsCo h 19 Eldert
Tolomeo Louis (Verbina A) route slsman 134 Cass h at W Springfield
Tolson Sally A Mrs clk TelCo r 99 Dunmoreland
—Solon J (Sally A) in USArmy r 99 Dunmoreland
Tom's Barber Shop (Edwin M Thompson) 51 Ferry
Tomacelli Cosmo D (Ruth V) radio repr Windsor Locks Conn h 49 Corcoran blvd
Tomaino Frank h 42 Longhill
—Mariano (Margerita) mach opr WSpfd h 629 Sumner av
—Paolo h 8 Banks pl
Tomasetti Joseph P (Margorie) (Atlas Auto Body) 2543 Main h at Longmeadow
Tomassetti Gus P (Eileen F) h 233 Island Pond rd
Tomassini Adelelmo (Rita L) polisher Windsor Locks Conn h 57 Forest
—Santino J (Eileen C) mach opr Agawam h 31 Crosby

HAMPDEN SAVINGS BANK
Incorporated 1852 19 Harrison Avenue
MORTGAGE LOANS
—FHA and Other Monthly Payment Plans—
See Us First - Savings Bank Mortgages are the Best

Tomaszewski Paul r 666 Page blvd
Tomberg Thomas eng Westinghouse r 126 Pineywoods av
Tombor Mary E rem to Boston
Tomchik Richard G (Susan A) elec USRCo h 32 Huntington
Tomczak Adam J watchman HB&ACo r 34 Leonard
—Antonina S wid Joseph h 25 Webster
—Joseph B (Sonia D) shipping clk Westinghouse h 34 Leonard
Tomczyk John W (Caroline) clk Chicopee h 16 Ramah
Tomis John P (Helen) chief draftsman 38 Walter h at Florence
Tomkiel Henry J (Edna T) toolmkr E Hartford Conn h 69 Goodrich
Tomkins William F mach opr Longmeadow r 161 Hancock
Tomlette Edmund V (Helen M) assembler Westinghouse h 39 Berkeley
—Verus J painter USA r 39 Berkeley
Tomlinson Albert R (Doris W) carp h 42 Rosedale av
—Alvina wid Edmund housekpr h 101 Northampton av
—Betty J billing clk 215 Albany r 101 Northampton av
—Doris W Mrs clk 220 State r 42 Rosedale av
—Katharine M Mrs interior decorator 80 Maple h at Northampton
—Lyle (Square Deal Garage) 147 Taylor h at Feeding Hills
—Rae wid Edmund r 471 Chestnut
Tommy's Market (Thomas A D'Onofrio) 1196 St James av
Tompkins Ethel L Mrs cook 45 Dewey r 54 Ionia
—Gorden C Jr (Mary) filer S&WInc h 23 Haskin
—Jerome A (Ann L) toolmkr Agawam h 31 Sue
—Lillian clk 1176 Main h 5 Temple
—Wallace E (Elizabeth P) mach opr S&WInc h (C) 537 Bay
—William A (Ethel L) emp city h 54 Ionia
—William J (Mary M) in USAirForce r 92 Cornell
—Winifred A wid Alfred r 108 Alden
Toms Jimmie L (Ethel E) field repr Westover h 94 Holly IO
—Michael (Pauline E) in USAirForce h 587 Dickinson
Tondera Stanley restwkr r 171 Chestnut
—Stanley J (Rosalie G) emp CVMfgCo h 65 Midway IO
Tone The apts 431 Chestnut
Tonelli Joseph (Eleanor C) constrwkr h 35 Malden
Tonello Frank J (Mary C) h 167 MassAv
—Mary C Mrs clk ASCo r 167 MassAv
Toner Alice M wid William P S h 274 Pearl
—Frank T (Bessie A) art dir Spfd Newspapers 16 Fort h at Longmeadow
—Katherine J instr TelCo r 274 Pearl
—William E (Helen M) mgr (3d fl) 130 Maple h at Longmeadow
Toney Elizabeth B Mrs clk 75 Page blvd r 85 do
—George E (Elizabeth B) slsman Agawam h 85 Page blvd
—George (Thelma M) janitor 1327 Main h 11 Wilcox
—Janet T slswoman 2218 Main r 11 Wilcox
Tong Albert T (Mary T) janitor 141 Washington h 23 Magnolia ter
Tongue Anna M wid Frank D h 365 Nottingham
—Edwin J (Ruth B) supv Valley Bank & Trust Co h 56 Kazbeck IO
—Frank G repairman TelCo r 118 El Paso
—Marie H Mrs h 12 Spencer
—Robert W (Frances) pharmacist 888 Sumner av h 83 E Alvord
—Walter F (Helen C) mech USA h 118 El Paso
Toniatti Amedeo F (Beatrice P) roofer 42 Wilcox h 87 Norwood
Tonioli Victor P (Carol M) emp HSDiv h 133 Putnam cir
Tonon Elio L (Iana V) carp 2805 Boston rd h 1083 Sumner av
—Iana V Mrs clk MMLInsCo r 1083 Sumner av*
Tony's Barber Shop (Anthony Contrino) 265 Hancock
—General Store (Anthony J Grasso) 3160 Main
—Tydol Auto Service Station Anthony Mascaro mgr 604 Boston rd
—Variety Store (Anthony F Cardaropoli) 15 Pomona
Toohey Albina wid John J r 68 Fountain
—Darrell N (Margaret E) columnist-editorial writer The Spfd Union 32 Cypress h at Longmeadow
—Donald F (Kathleen N) sheetmetalwkr Hartford Conn h 68 Fountain
—Phyllis M tchr 118 Alden h 39 Bridle Path rd
Tooke Thomas H (Irmajean) eng MCCo h 32 Charlton
Toole Charles dairywkr 120 Oakland h at Holyoke
—Edna M prin clk (319) 36 Court h 25 Churchill
—James A slsman (401) 1387 Main r 140 Chestnut
—John E died Apr 6 1957 age 72
—Mary V wid John E h 42 Crown
Toomey Alice E clk Hartford Conn r 20 Somerset
—Beatrice F wid Edward M office sec 1107 Columbus av h (8) 100 Ashley
—Christine J telegraph opr WUTelCo h 78½ Belmont av
—Elizabeth A r 95 Mayflower rd
—Elizabeth F wid Michael S r 95 Mayflower rd

TOOMEY
—Frank A (Dorothy P) slsman ASCo h 486 Hamilton
—George E mgr Washington DC r 104 Cornell
—George R (Shirley W) h 47 Hollywood
—Gertrude E supv Hartford Conn r 104 Cornell
—Ida D Mrs h 464 Chestnut
—James F (Anna H) custodian 46 Oakland h 120 Larkspur
—James M student r 120 Larkspur
—James R (Gladys A) tool hardener USA h 20 Somerset
—John J Jr (Ann E) safety eng Hartford Conn r 170 Norfolk
—John S supv USA h 95 Mayflower rd
—Joseph (Odette N) mech 2387 Main h 144 Bloomfield
—Joseph M (Margaret G) repr 126 Liberty h 64 Marlborough
—Joseph M (Mary K) rubberwkr USRCo h 64 Forest Park av
—Margaret G Mrs relief opr 759 Chestnut h at W Springfield
—Mary E priv sec TelCo r 95 Mayflower rd
—Maureen C married Glen O Pugh rem to Chicopee
—Patrick rep (516) 1537 Main h at Westfield
—Richard F maintman HSDiv r 95 Mayflower rd
—Richard J painter r 837 Main
—Robert E (Adelaide L) mgr 151 Bridge h 101 Mayflower rd
—Robert E (Julia C) buyer 1414 Main h at Holyoke
—Thomas M (Rhea M) (Thayer's Market) 984 State h 38 Thomas
—Ursula K supv (605) 145 State h 104 Cornell
—& Cody Inc Philip Nassif pres-treas Ruth V Nassif clk liquor bev 1909 Main
—see Twomey and Tumey
Toothill Margaret B Mrs married John W Laurie
Tootill Donald A emp HSDiv r 192 St James av

Top O' the Town Restaurant
Forbes & Wallace Inc 1414 Main cor Vernon—See top lines and p 101

Topa Henry h 403 Monsanto av IO
Topham A Jeffries Jr emp 309 Pasco rd IO r 11 Old Point
—Helen C wid Arthur J h 11 Old Point
—Maude M wid David L h 20 Burlington
—William H Jr (C Vivian) h (K) 27 High
Topodas Ignatius J (Lillian C) slsman 42 Emery h 195 Birchland av
—Mary A dept mgr WSpfd h 534 Chestnut
Topoliski Joseph r 1976 Main
Topolski Bertha G wid Joseph E office supv Westinghouse h 346 Liberty
—Donald S (Eileen M) acct SRCo h 79 Ranney
—Frank J (Eleanor) plasticwkr MCCo h 112 Maynard
—Stanley D (Frances R) emp A&PCo h 149 Dickinson
Topoosian Carol A clk MMLInsCo r 53 Norfolk
—Harry M (Rose K) emp VNInc h 53 Norfolk
Topor Edward F (Rita F) shipper MCCo h 118 Fisher
—John A (Mary A) insp 73 State h at W Springfield
—John W (Margaret M) clk Chicopee h 74 ConnAv
Toppe Sylvia Mrs bkkpr 39 Lyman h (3) 96 Marble
Topper Fred r 36 Willow
Topping Elizabeth E r 398 Central
—Howard B h 515 Union
—Irene clk MMLInsCo r 152 Florida
—John P (Irene) mgr Thompsonville Conn h 152 Florida
—William H (Catherine M) in USAirForce h 16 Ellendale cir
Topulos Samuel student r 23 Florence
Torcia Michael S (Anna M) mach opr P&WADiv h 12 Olive
—Michael S Jr r 12 Olive
Torff Alfred I (Sora K) clk 195 State h (1) 43 Warriner av
—Allene B Mrs clk TelCo r 37 Warriner av
—Barry M (Allene B) lithographer 157 Chestnut h 37 Warriner av
—Edward (Dorothy C) emp 135 Eastern av h 131 Fort Pleasant av
—Harry (Eva F) tailor 47 Pearl h 58 Somerset
—Samuel M tailor 519 Main h 131 Fort Pleasant av
—Sora K Mrs clk 365 State r (1) 43 Warriner av
Torgerson Harriet H wid Charles S h 49 Dorne

Toridheet Automatic Oil Burners
Petroleum Engineering Corp sales and service 286 Worthington tel RE 6-0388—See p 162

Torino Andrew T (Patricia L) mach VNInc h (5) 77 Morgan
—Anthony r 1400 State
—Anthony (Barbara) mach repairman h (8) 310 Dwight st ext
Tormey Adele J wid Michael J r 232 Osborne ter
—Hubert A (Julia B) steward 79 York h 182 Marsden
—John F (Mary O) h 882 Liberty

TORMEY
—Julia B Mrs tchr 24 Bowles pk r 182 Marsden
—Mary O Mrs corsetiere ASCo r 882 Liberty
Tornado Augustino (Bridget O) h 225 Nottingham
—Charles r 2787 Main
—Gillie bdg supt (419) 31 Elm h at W Springfield
Torno Gretchen nurse SHosp r do
Toro Louis F (Norma E) tchr Ludlow h 11 Etna ct
—Norma E Mrs tchr Ludlow r 11 Etna ct
—Oreste (Elvige) sta fireman CVMfgCo h 72 Greene
—Victor J (Michelina A) clk SPO h 57 Potter pl
Toronto William r 39 Greenwood
Torpey Thomas J r 23 Emery
Torra Mary T Mrs slswoman 1477 Main h at Chicopee
Torrcelli Decio (Carmela) (Art Cement Products Co Inc) 1699 Page blvd h 11 Bowles pk
Torrence William (Flora) trk driver 96 Ferry h 63 Congress
Torrenzano Archie P (Frances M) chemical eng MCCo h 66 Audley rd
Torres A Frank tobaccowkr Hartford Conn r 98 Bond
—Angelo (Massilina) tobaccowkr r 2158 Main
—Antonio cabinetmkr emp 89 Logan h at E Longmeadow
—Behenia tobaccowkr r 2417 Columbus av
—Daniel (Florence E) tirewkr USRCo and (Dolly's Luncheonette) 806 Main h 35 Ramah
—Eleanor E wid Louis emp 1757 Main h 824 Carew
—Juan tobaccowkr Hartford r 98 Bond
—Louis died Sept 30 1957 age 77
—Miguel (Julia) producewkr Chicopee h 30½ Auburn
Torretta Peter Rev pastor Our Lady of Mount Carmel Roman Catholic Church 119 William h 123 do
Torrey Claudia B slswoman 1477 Main h at Agawam
—Doris insp CBCo h 52 Oak
—Frank r 1400 State
—Frederick B (Eleanor S) firefighter SFD h 134 Carver
—Hamilton (Marjorie B) h 170 Buckingham
—Mabel A h (2) 179 Longhill
—Marjorie B Mrs tchr 20 Lydia r 170 Buckingham
—Ralph L gas sta atdt 885 Dwight h 368 Chestnut
—Richard F (Barbara L) route slsman supv 136 Nursery h 20 Dresden
—Richard K (Elizabeth) rem to Ludlow
—Robert A (Alice P) engraver SETCo h 175 MassAv
—Saul B (Beatrice) clk 246 Chestnut h 30 Bryant
—Theodore (Dorothy A) mach opr 34 Front IO h 17 Franklin
—William W (Dorothy M G) regional supv MMLInsCo h 43 Eddywood
Torricelli Antonio (Lucy) lumberwkr 15 Dale h 1145 Boston rd
—John H (Eva C) car repr 339 Worthington h 80 Bellwood rd
—Louise B r 11 Bowles pk
—Mark J (Madeline E) letter carrier SPO h 28 Onondaga
Torrone Mildred Mrs emp Agawam h 34 Savoy av
Torsiglieri William J (Frances P) internal revenue agt (442A) 436 Dwight h 45 Lumae
Torsky Stanley restwkr 1820 Main r 1945 do
Tortorich Josephine clk 1379 Main h at Thompsonville Conn
Tortoriello Joseph R (Janet M) developer 188 Liberty h 59 Fenwick
—Joseph T (Vera G) welder Westinghouse h 132 Orange
—Ralph (Rose M) h 222 Allen
—Thomas R (Josephine) steamfitter 48 Wilbraham h 294 Chapin ter
Tosh Arthur W (Agnes) v pres in charge sls John H Breck Inc 115-119 Dwight h at Wellesley
Tosoni Primo (Jennie M) mach opr HSDiv h 190 William
Tossitt Henry W (Florence E) maintman S&WInc h 227 Quincy
Totaro Leone Lockwood Mrs psychologist 178 Dickinson r do
—Pasquale L (Leone Lockwood) real est and ins 178 Dickinson h do
Toth Richard E (Edith A) in USAirForce h 1910 Parker
—Steven Jr (Helen M) mech HSDiv h 2752 Main
—William E (Lucille W) (Cushing & Toth) (806) 95 State h at Stafford Springs Conn
Toti Ernest J (Catherine M) printer emp 191 Chestnut h 167 Pineywoods av
—John laborer r 907 State
—John J Jr (Rose Ann) clk NYCRR h 27 Dubois IO
—Nora C wid John J kitchenwkr 1400 State h 89 Walnut
—Rose Ann Mrs nurse 27 Dubois IO r do
Totsy Mfg Co Inc Samuel S Goldband pres Charles M Goldband v pres Mrs Esther G Goldband treas mfrs doll clothes 891 State
Totten Norman G (Marilyn M) acct emp (418) 31 Elm h 45 Gerald
—Thomas (Mary) h (6) 10 Piney pl
Tottingham Malcolm G (Roberta R) credit mgr 99 Tapley h 132 Regal

FIELD, EDDY & BULKLEY
1200 MAIN STREET
PHONE RE 4-1112
INSURANCE
Policies of Every Kind
in All the Best Companies

Touchette Delphis E (Mary A) h 17 Greenwood
—Dorothy G project planner USA h at Willimansett
—Isabelle wid Paul h 78 Plainfield
—Robert W (Dorothy A) trk driver WSpfd h 73 Gold
Tougas Ruth W Mrs priv sec WECo r 52 Fort Pleasant av
—Samuel T (Ruth W) head of painting 293 Bridge h 52 Fort Pleasant av
Toughey—see Toohey
Tougias Angelo E (Clarice D) (Tougias Baking Co) 883 Liberty h 84 Woodmont
—Arthur E (Geraldine M) (Tougias Baking Co) 883 Liberty r inq do
—Baking Co (Peter E Pons E Angelo and Arthur E Tougias) 883 Liberty
—Peter E (Frances M) (Tougias Baking Co) 883 Liberty h 64 Bessemer
—Pons E (Angeline P) (Tougias Baking Co) 883 Liberty h 35 Squire la
Touhey Lillian S wid Henry J h 112 Belle
—Margaret A bkkpr 42 Emery r 79 Spring
—Wilhelmenia cook 1400 State r 256 Walnut
Touhy Richard student r 98 MassAv
Toupin Elizabeth M nurse Mercy Hosp r do
Touraine Bdg 178-184 State
—Hall 182 State
Tourajoglou John E (Cornelia) (Victory Lunch) 1811 Main h 74 Wrenwood
Tourangeau Armand (Estelle) constrwkr h 75 Chapin ter
—Bernard E adv solicitor Spfd Newspapers r 178 Bowdoin
—Edward B (Edna) pressman Hartford Conn h 46 Beauchamp
—Edward J trainman B&M h (10) 2147 Main
—Esther V Mrs nurse 178 Bowdoin h do
Tourgee Retta E wid William T h 191 Oakland
—Robert L (Mary E) sls erg SGLCo h 168 Hermitage dr
Tourigny Armand A (Joan D) trk driver Bab Transfer Inc h 539 Liberty
—Edward R (Florence V) mixer A&PCo h 28 Jennings
—Hector L (Norma T) gunfitter S&WInc h 244 Allen
—Mary L priv sec (510) 1421 Main h at Willimansett
Tourojoglou Anna Mrs mach opr 395 Dwight h 57 Glenham
—George in USMerchantMarine r 57 Glenham
Tourtellot Frank E (Dorothy R) asst dist transportation mgr (432) 436 Dwight h 59 Roosevelt av
Tourtellotte Charles R r 38 Dresden
—Ernest G (Mildred A) guard Valley Bank & Trust Co h 49 Gillette cir
—Eunice office mgr Holyoke r 52 Euclid av
—Frank H (Evelyn V) trucker CVMfgCo h 38 Dresden
—George R (Mary I) h (403) 774 State
—Henry J (Katherine F) guard CVMfgCo h 34 Merrill rd
—Howard F (Mary G) h 52 Euclid av
—James H student r 34 Merrill rd
—L Frances h (3C) 252 Union
—Lorraine P married Ralph Osgood
—Robert E (Mary S) lineman WMassElecCo h 145 Bristol
—Walter A (Katherine) slsman h 17 Avon pl
Tourtelotte Frank E (Stella) trk driver E Hartford Conn h 222 Marsden
Tourville Adolph J (Stella M) acct emp 53 Hillman h at Ludlow
—D Raymond student r 84 Lyons IO
—Howard C (Rose B) trk driver 320 Parker h 56 Curve
—Jay L (Madeline) h 87 Garfield
—Joseph B (Lydia L) coremkr CVMfgCo h 84 Lyons IO
—Leo E (Alice T) slsman 38 Albany h at Easthampton
—Leonard P (Eleanor G) foreman G&BMfgCo h 38 Hermitage dr
—Louis A (Lillian M) baker Holyoke h 81 St James av
—Robert B (Florence V) water tender 73 State h at Easthampton
—Rose A wid Ovila N h 35 Woodbine av
Tousignant Alma P Mrs clk 1548 Main h at Hampden
—Joseph M custodian 59 Howard h at Wilbraham
Tovet Alma E clk (5th fl) 44 Vernon r 2353 Main
—Cora M wid Deo P reeler Thompsonville Conn h 8 Roundhill
—Earl J (Alma G) (Ideal Barber Supplies) and (Naturol Ideal Barber Shop) 2353 Main h (1) do
—Everett E (Elaine A) dental tech emp (321) 1618 Main h 499 Sunrise ter
—Herman S mach opr BInc h 62 Amanda
—Irving R window cleaner r 27 Fisher
—Leon L (Grace R) presser 395 Dwight h 189 Wheeler av
—Lillie M mach opr 69 Pease h 21 Norwood

—Robert I (Ethel L) auto mech 150 Boston rd h 39 Wakefield IO
—Ralph J (Marie V) (United Window Cleaning Co) 27 Fisher h do
—William H (Blanche E) h (5) Montpelier
—see Thouvette
Tower Cecil E (Lillian E) repairman 32 Taylor h at W Springfield
—Dorothy V clk WMassElecCo r 27 Denver
—Elaine S mach opr 367 Northampton r 27 Denver
—George W (Shirley) rem to Southwick
—Harold M mech USRCo h 59 Jamaica
—Howard M Mrs (Fern L) died Sept 4 1957 age 62
—Howard L (Vena G) filer S&WInc h 27 Denver
—Howard L Jr (Delvina) pumpman WMassElecCo h 131 Birchland av
—Mabel C wid Herbert L h 72 Sorrento
—Mary A wid Theron A tchr 1435 Carew h 54 Alvin
—Norman F (Rose C) supt 25 Harrison av h 95 Sky Ridge dr
—Robert E (Fay I) (Berkshire Texaco) 566 Berkshire av h at Ludlow
—Theron A insp MDFCo h 5 Birnie av
—Walter E (Anna) local mgr 32 Taylor h at W Springfield
—William G (Sally B) rem to NY
Towers Ernest E (Theresa M) mgr 43 Howard h 66 Union
—Jack (Peggy Ann) in USAirForce h (21) 364 Belmont av
Towle Elizabeth A died May 5 1957 age 80
Towles Mildred clk 1507 Main h (8) 15 Edwards
Town Millinery (Beverly B Steinheimer) 1607 Main
—& Country Restaurant (Richard J and Louis F Camerlin) 867 Boston rd
Towne Albert L (Mary E) h 40 Dover

Towne Arthur H
(Ida V) (Durkee White & Towne) (440) 1694 Main h 99 Sherman—See p 105

—Ethel M Mrs waitress 140 Dwight h 28 Randall pl
—Grant H (Kathleen) mgr 27 Williams h 119 Belvidere
—Mildred A Mrs supv TelCo h 76 Dwight rd
Townsend Alfred M (Everett H Townsend Jr) whol tea and coffee 765 Worthington
—Claude H (Eula P) in USArmy h 1157 Boston rd
—Edward J (Lilly M) h 42 Lakeside
—Elsie T clk 1319 Main r 42 Lakeside
—Ethelyn h (4) 31 Maple
—Evelyn F r 34 Crest
—Everett H (Marilyn W) (Alfred M Townsend) 765 Worthington h 57 Sunapee
—Everett H (Violet C) appraiser Spfd Institution for Savings h (1A) 132 Belmont av

TOWNSEND GEORGE R
(Elizabeth S) v pres Springfield Television Broadcasting Corp Provin Mountain Agawam h 24 Dorwin dr WSpfd—See p 197

—George W h 34 Crest
—Richard M student r 45 Dunmoreland
—Robert (Doris) rem to Branford Conn
—Robert W (Frances A) slsman 638 Worthington h 45 Manchester ter
—Susie wid James L died Nov 26 1957 age 82
—William W r 193 Worthington
Towsley William H (Anna T) pressman DMCo h 58 Webster
Toy Chin died Mar 17 1957 age 71
Tozzi Mariano r 180 Union
Tracy Arthur R (Carolyn L) printer Will h 872 Liberty
—Barbara L office sec Agawam h 174 Maple
—Beatrice M nurse emp 1400 State r 116 Rifle
—Edwin A (Myrtle R) toolmkr HSDiv h 97 Navajo rd
—Frank H (Mary E) fitter S&WInc h 160 Berkshire av
—Garfield U (Inez E) h 295 Orange
—Garfield W (Bernadette M) insp 73 State h at Hampden
—George R (Mary L) carp h 116 Arcadia blvd
—George W (Barbara S) policeman SPD h 1801 Parker
—Grace M wid Wilbur r 1400 State
—Harold S died Oct 8 1957 age 73
—Harry E r 381 Orange
—Howard F in USMarines r (5) 7 Loring
—Jennie E Mrs clk (3d fl) 1200 Main r 91 Pheland av
—Madeline M clk 365 State r 174 Maple
—Raymond L (Dolores T) sander HSDiv h (4) 726 Main
—Rita Mrs musician Chicopee r 608 Cooley
—Roger E (Rita) parking lot atdt 39 Broadway h 608 Cooley
—Roger W (Barbara A) carp h 1755 Parker
—Sara N wid Harold S clk 47 Federal h 9 Federal ct
—Sarah A wid William C h 381 Orange
—The apts 439 Franklin

—Thomas R in USAirForce r (5) 7 Loring
—Wilbur H (Jennie E) gas sta atdt 36 Pearl h 91 Pheland av
—William F (Agnes J) mach opr WSpfd h 28 Beaumont
—William L (Anna C) maintman Westfield h (5) 7 Loring
Trade Composition Inc Stanley F Stachelek pres-treas (527) 29 Worthington
Trafford Irene B wid Edwin H h 3 Sumner av
Traft Bernard L (Helen C) h 619 Dickinson
—Helen C Mrs slswoman 477 Sumner av r 619 Dickinson
—Nathan (Rebecca) h 621 Dickinson
Trageo Ada h (3) 2702 Main
Trager Jerry S (Yetta) foreman Chicopee h 55 Larkspur
Traggio Anna nurse SHosp r do
—Frederick gas sta atdt Ludlow r 70 Glenwood
—Philip R (Violet B) h 70 Glenwood
—Robert P eng WMassElecCo r 70 Glenwood
Trahan Agnes A wid Wilfred C sterilizer SHosp h 59 Waverly
—Armeld H r 78 Charles
—Charles (Phyllis) h 110 Clarendon
—Chester R r 309 Taylor
—David G (Fernande T) roofer emp 218 St James blvd h 169 Slater av
—Ernest W (Irene M) serviceman 18 Gaucher h 9 Farragut
—Francis R (Lena M) auto mech 160 Taylor h 309 do
—Frederick F r 27 Jefferson av
—Irene M Mrs clk SF&MInsCo r 9 Farragut
—Laurent (Malda L) carp 11 Andrew h 252 Abbott
Traill Robert Jr (Helen R) slsman 142 Albany h at Wilbraham
Trailways of New England terminal 137 Bridge
Trainor Anna L wid Edward J r 1400 State
—Imion F clk Valley Bank & Trust Co r 40 Byron
—Joseph A (Sandra M) mach opr USRCo h 24 Saratoga
—Kenneth F (Imion A) guard (209) 44 Vernon h 40 Byron
—Mary L Mrs nurse 104 Belvidere r 33 Littleton
—Robert emp WMassElecCo r 16 Chatham
Traks Albin (Sophie B) trk driver 60 Hannon h 44 Webster
—Edward J r 44 Webster
—Frank J (Helen M) carp Chicopee h 44 Webster
Tralongo Thomas N (Esther A) emp Westover h (12) 125 Magazine
Trangese James (Germaine M) route slsman 56 Main h (8) 25 Margaret
Tranghese Angelo N (Mary E) mach opr Westinghouse h 29 Dale
—Carlo F (Pauline) business agt Bdg & Construction Laborers Union 21 Sanford h W Alvord
—Fiore r 203 Leyfred ter
—Frank J (Irene M) (Hires Bottling Co) 56 Main and (Speedy Car Wash) 152 do h 114 Central
—Janet R clk TelCo r 71 W Alvord
—John A (Louise Y) (Speedy Car Wash) 152 Main and (Hires Bottling Co) 56 do h 26 Loring
—John V trans mgr Wilbraham r 71 W Alvord
—Joseph bottler 56 Main r 26 Loring
—Louis r 71 W Alvord
—Marian M Mrs clk 297 Plainfield r 341 Taylor
—Michael J (Josephine A) supv Windsor Conn h 25 Sedgewick
—Orlando A (Margaret L) blender opr MCCo h 88 Steuben IO
—Pasquale (Mary) upholsterer CFalls h 38 Wendell pl
—Ruggiero L (Rose F) constrwkr h 431 Central
—Salvatore h 53 Central
—Sebastian A (Marion M) floral designer 1070 Main h 341 Taylor
—Shirley M Mrs (Shirley's Flower Shop) 843 Main r 103 Pondview dr
—Victoria Awid Carmine A assembler BInc h 67 PennAv
—William J (Shirley M) (Hires Bottling Co) 56 Main and (Speedy Car Wash) 152 do h 103 Pondview dr
Transamerican Freight Lines Inc Louis D Jones terminal mgr trucking 259 Page blvd
Transcontinental Freight Service Allyn J Dimock mgr forwarding agts 255 Liberty
Trant Arthur B (Jane) emp city h 93 Florence
—Bernard W (Pauline E) toolmkr USA h 61 Pheland av
—Doris M coder computer 195 State r 47 Beech
—Florence J Mrs office mgr 1379 Main h at Chicopee
—Francis mach opr Windsor Conn h 207 Wilbraham rd
—Joseph F clk 5 Albany r 293 Walnut
—Julia M Mrs (Julie's Dream) 200 Wilbraham rd r 68 Florida
—Kathleen T clk 55 Elm h at Holyoke
—Marvin (Anna N) in USAirForce r 114 Walt
—Milton A (Julia M) mgr 200 Wilbraham rd h 68 Florida
—Walter F (Delphine) h 379 Birnie av

"Better Be Safe Than Sorry" INSURE WITH
PRESTON AND OLMSTEAD, INC. INSURANCE and BONDS
TEL. RE 2-5161

78 HILLMAN STREET
NEW ENGLAND BLUE PRINT PAPER CO.
EVERYTHING FOR DRAFTING, SURVEYING AND PRINT MAKING
RE 6-8371

Trapanese Mary h (4) 28 Morris
Trapheagen Clare L Mrs supv TelCo h 89 Tavistock
Trapp John R (Mary E) h 130 Wellington
Traquina Joaquin M rem to Chicopee
Trase Anthony B (Anna M) pres-treas Trase's Motel & Restaurant Inc 339 Boston rd h 1424 Plumtree rd
—Eugene V (Margaret R) clk Trase's Motel & Restaurant Inc 339 Boston rd h 21 Pheland av
Trase's Motel & Restaurant Inc Anthony B Trase pres-treas Ernest C Siano v pres Eugene H Trase clk 339 Boston rd
Trasher Richard W (Barbara E) slsman h 157 Westford cir
Trask Adaline B wid George E h 28 Ashmont
—Clifford F r 79 Mapledell
—Elizabeth R r 55 Marengo pk
—Francis W (Gladys S) insp HSDiv and (Sharon Auto Exchange) 286 Sharon h 96 Melrose
—LeRoy W (Edith M) guard Titeflex Inc h 79 Mapledell
—Richard W (Merle P) installer 295 Worthington h at W Springfield
—Robert G emp NDFCo r 31 Sheldon
—Robert L (Mary C) setupman Titeflex Inc h 55 Gordon
—Roland (Doris H) mach opr Chicopee h 31 Sheldon
—see Tresch
Traskos Frank steamfitter r 1945 Main
—Ruby M Mrs nurse 46 Edwards h do
Tratiak Michael (Lorraine M) pres-treas L & M One Hour Martinizing Inc 802 State h 50 Church
—Silvestrie (Sophie) mach opr CVMfgCo h 50 Church
Tratt Tom W (Jean M) slsman York Pa h (4) 196 Central
Trauschke Anabel L Mrs cashier 1139 Main h at W Springfield
—Edward M (Dorothy V) testman TelCo h 31 Thornton
—Patricia A Mrs key punch opr 1250 State h at Chicopee Falls
—Robert A student r 31 Thornton
—Robert A (Isobel H) auditor 70 Chestnut h 24 Capitol rd
—William F (Patricia A) artist 125 Paridon h at Chicopee Falls
Traute Gertrude M Mrs r (A) 162 Maple
—Henry C Jr (Janet) sls mgr DMCo h (A) 162 Maple
Trautman Mary E student r 27 Madison av
Travaglia Carlo J student r 8 Blake Hill
—Margaret D wid Anthony C clk 32 Vernon h 8 Blake Hill
Travelers Aid Society of Springfield Mass Barbara M Rose executive sec Union Station 55 Liberty

TRAVELERS THE

INSURANCE COMPANY
INDEMNITY COMPANY
THE CHARTER OAK FIRE INSURANCE CO
HARTFORD CONNECTICUT
BRANCH OFFICE
LIFE AND ACCIDENT AND GROUP DEPT (5TH FLOOR)
SECURITY BDG 44 VERNON STREET
PRESTON & OLMSTEAD INC
GENERAL AGENTS CASUALTY AND SURETY LINES (5TH FLOOR)
SECURITY BDG 44 VERNON STREET

Traveling Plumbing Shops (Albert L Brault) 17 Longhill
Traver Celia M clk (210) 1200 Main h at E Longmeadow
Travers Andrew Jr rem to Boston
—Areathea M Mrs nurse 42 Robert Dyer cir h do
—Carrol F h 122 Middlesex
—Kathryn E wid James died Jan 17 1958 age 59
—William J (Elizabeth A) shipping clk WSpfd h 14 Lionel Benoit rd
Traverso Nello R (Therese A) chemist 812 Monsanto av IO h at Hampden
Traves Robert inside slsman 112 Broadway h at S Hadley Falls
Travinski Stanley photographer r 193 Worthington
Travis Arthur A (Barbara) pres Vistra Corp (502) 33 Lyman and pres Industrial Design & Research Inc (503-505) 33 do h 114 Clayton
—Domingos (Dorothy E) h 35 Avon pl
—William H houseman 50 Broadway r 65 Hancock
Travschke Kenneth G (Winnefred V) special delivery carrier 436 Dwight h at W Springfield
Trawick Anna wid William M r 291 Bay
—Charles R in USArmy r 291 Bay
Traynham Edward (Margie E) coal handler WMassElecCo h 62 Kenyon

—James A (Betty) tobaccowkr Hartford h 296 Tyler
—Leon G (Kathleen) receiver Chicopee h 186 Northampton av
—Richard E (Kelsie A) h 16 Morgan
Treadwell Agnes r 643 Union
—Edward A h 26 Dymon
—Melvin R (Elizabeth J) mech Bradley Field h 1420 Roosevelt av
—Mildred J Mrs r 1420 Roosevelt av
—Viola E Mrs housewkr r 90 Oak
—William (Susan) r 145 Harvard
Treat Albert L (Pearle A) compositor 53 Hillman h 84 Albemarle
—Ernestine Mrs housewkr r 50 Holyoke
—Gerald M (Irene H) pres The James McKinnon Co Inc (510) 1653 Main h 1271 Plumtree rd
—Lester A (K Marie C) veterinarian 793 Boston rd r 24 Merrick av
Treats Inc Roy W Lauer pres-treas Mrs Beatrice C Lauer v pres-clk dairy bar 473 Breckwood blvd
Trebbin Frederick (Bessie) dentist (307) 1537 Main h 5 Mandalay rd
—Lawrence F (Zedra J) dentist (308) 1537 Main h at Longmeadow
Tredo Elizabeth M clk MMLInsCo r 233 Tinkham rd
—Gladys N mach opr 4 Birnie av r 67 Davenport
—Ivey P Mrs tel opr TelCo r 233 Tinkham rd
—Mellary C gardener r 67 Davenport
—Nellie M wid Fred C h 67 Davenport
—William P (Ivey P) trk driver 195 Armory h 233 Tinkham rd
—William P Jr clk WSpfd r 233 Tinkham rd
Treely Francis mach opr USEnvCo r 35 Copley ter
Trefrey Irene Mrs r 193 Worthington
Treganowan Donald L (Evelyn L) prod group leader Westinghouse h 36 Wilshire rd
—Evelyn L Mrs teller Spfd Institution for Savings r 36 Wilshire rd
Treiber Charles K (Anna K) freight handler NYCRR h 37 David
Treichel Gary D (Helen R) in USAirForce h (D) 607 Bay
Trela Benedict J (Jennie T) service mgr Agawam h 38 Lionel Benoit rd
—Connie M Mrs tchr Westfield r 45 Bellwood rd
—Frank T (Aurise N) driver 49 Hampden h (2) 250 Liberty
—John W (Stella S) bartender Ludlow r 5 Primrose IO
—Joseph S (Anna S) (Joe's Fine Foods) 8½ Parker IO h at Chicopee Falls
—Mary waitress 8 Fort r 21 Vinton
—Mitchell J (Connie N) tester Westinghouse h 45 Bellwood rd
—Stanley A (Anna H) molder CVMfgCo h 164 Goodwin IO
—Wladyslaw (Zofia) h 58 Devins IO
Trelease George E (Jane E) sls administrator Titeflex Inc h 94 Abbott
—George T (Hedvig C) counsellor Dept of Education Rehabilitation Commission h (2B) 258 Union
Trella Joan priv sec Third Nat Bank & Trust Co 1391 Main h at Chicopee
Tremblay Bella B wid August J h 55 Los Angeles
—Carl F (Ruth) ins agt (2d fl) 119 State h at E Longmeadow
—Clarence A (Beatrice) molder CVMfgCo h 67 Myrtle IO
—Clarence J (Mildred M) in USAirForce h 9 Robert Dyer cir
—Ernest J (Ida J) constrwkr h 250 Winton
—Ernest N (Marie S) stevedore 2060 Columbus av h 5 Grace
—Ethel M wid Joseph U h 33 Kane
—Eugene G (Mary J) foreman Agawam h 30 Los Angeles
—Felix h 121 Cedar
—Germaine M Mrs copy writer 101 West h at Fairview
—Hector H (Marian G) h 193 Wilbraham av
—Helen wid Peter h (36) 11 Noble
—Helen M clk 1414 Main r (36) 11 Noble
—Ida J Mrs slswoman 1414 Main r 250 Winton
—Judith M bkkpr Valley Bank & Trust Co r 67 Myrtle IO
—Kathleen A mach opr DMCo r 65 Birchland av
—Marceline wid Henry h 114 Noel
—Margaret J clk 1295 State h at Ludlow
—Maurice F (Shirley E) foreman AmBCorp h 102 Upton
—Norman R (Shirley A) sheetmetalwkr PMachCo h 59 Lorimer IO
—Orpha A wid Ernest J h 916 Worthington
—Ovila A (Myrtle R) foreman USA h 2030 Allen
—Raymond A (Anita R) firefighter SFD h 96 Layzon Brothers rd IO

—Rita M wid Norman married Marshall R Brooks
—Robert J dairywkr 120 Oakland r 401 Parker
—Romuald (Leona J) (Vernon Surgical Shop) 72 Bridge h at Wilbraham
—Ronald G (V Elizabeth) carp h 264 Greenaway dr
—Ronald L (Gladys R) rem to Claremont NH
—see Tromblay and Trumbull
Tremble Arthur H (Edna C) motor equipment opr city h 26 Mallowhill rd
—Eugene R (Sandra F) h 85 Harvard
—Edward C Jr (Rita M) motion picture projectionist Wilbraham h 958 State
—Francis R (Mary T) bus opr StRy r 51 Sterling
—James E student r 8 Mapledell
—Leroy O (Rita J) assembler CVMfgCo h 27 Pauline
—Louise wid Henry r 147 Davenport
—Mary Mrs clk 1379 Main r 51 Sterling
—Rita J Mrs waitress 1658 Main r 27 Pauline
—Rita M Mrs pres-treas Valley Cinema Inc and treas RCA Sound Systems Inc 958 State r do
—Robert F studnet r 958 State
Trembley Antonio (Malvina) carp h 9 Birnie av
—Catherine Mrs r 1400 State
—Clifford P (Marion H) mech 630 Main h at Wilbraham
—Raymond r 1400 State
—William J (Mary E) assembler HSDiv h 65 Hollywood
Trementozzi Quirino A (Cecelia M) chemist MCCo h 677 Plumtree rd
Tremonti Anthony V trk driver 853 Main r do
Trempe Cecile L IBM opr HSDiv r 33 E Hooker
—Robert R (Alice K) insp HSDiv h 33 E Hooker
—Robert R Jr (Eileen M) in USNavy h 82 Calhoun
Trench Arthur L Jr in USAirForce r 334 Main IO
—Donald G (Stella D) rem to Florida
—Edith A in WAC r 334 Main IO
—James J (Leona D) clk PO h 47 Hollywood
—Mabel E wid Harry G h 34 Orange
—Mildred C Mrs sec-clk of corp Smith & Wesson Inc 2100 Roosevelt av h at E Longmeadow
—Rita D Mrs h 334 Main IO
Trencher Inc Kenneth M Trencher pres-treas coat mfrs (3d fl) 15 Park
—Kenneth M (Sylvia) pres-treas Trencher Inc (3d fl) 15 Park h at Longmeadow
—Saul rem to Newark NJ
Trenti Eligio r 845 Worthington
Trepanier Arthur C (Hilda M) mach NHRR h 20 Tuber
—Carrie C wid Wilson W h 403 Eastern av
—Clara M wid Philip h 341 Eastern av
—Donald A (Rita M) toolmkr 11 Ramah h 58 Peekskill av
—George student r 20 Clayton
—Hilda M Mrs slswoman 1454 Main r 20 Tuber
—Lorraine M coml telegrapher WUTelCo r (6) 527 Main
—May wid Philip E h 62 Windsor
—Olympe Mrs janitress MCCo h 20 Clayton
—Ray J (Agnes M) asst mgr 20 Franklin h 224 Oak Grove av
—Theresa M packer A&PCo r 20 Clayton
Tresch Ethel A clk 1454 Main r 16 Montclair
—Francis E (Helen M) coal handler MCCo h 133 St James blvd
—Howard J (Mary T) h 16 Montclair
—Howard J Jr clk 170 Page blvd r 16 Montclair
—John F (Delena) control mgr MDFCo h 151 St James blvd
—John F (DeLena T) foreman MDFCo h 151 St James blvd
—see Trask
Tresh Everett B (Mary) h 76 Hampden IO
Trespas Henry R tchr 415 State h at Three Rivers
Trett Charles (Florence B) in USArmy h 55 Walnut
—Florence B Mrs slswoman 1540 Main r 55 Walnut
Treuchet Eleanor M N wid Frank E food dir MCCo h 53 Horace
Trevallion Clair W real est 1653 Main h at Agawam
Trevor Clarence E (Margaret E) treas The Tarbell-Watters Co 144 Chestnut h 250 Sumner av
Treworgy Harold S (Gladys H) partner Scovell Wellington & Co (600) 293 Bridge h at Somers Conn
Treyder Chester emp 122 Chestnut r do
Trial Edwin A (Hazel D) elec eng SETCo h 137 Winton
Triangle Cafe (Y Cafe) 21 Pearl
—Pharmacy Inc Abraham M Shankman pres Harold Goldstein treas 645 Dickinson
Tribelhorn Bertha E priv sec 1548 Main h at Longmeadow
—Jacob (Bertha E) v pres-mgr wholesale div Carlisle Hardware Co 1548 Main h at Longmeadow

TELS.
RE 3-9183
RE 6-8347
CABRINI MOVING SERVICE, INC.
LOCAL AND LONG DISTANCE MOVERS
531 WORTHINGTON STREET SPRINGFIELD, MASS.
TELS.
RE 6-8348
RE 2-8900

GENERAL INSURANCE
MacDONALD & JOHNSON, Inc.
(607-608-609-610) 1387 MAIN STREET
TELEPHONE RE 6-5461

SAPELLI CONSTRUCTION CO., INC.
Phones RE 9-9639 RE 2-1057
530 ST. JAMES AVENUE
Contractors - Masons
Carpenters - Builders

Tribulski Helen R pricer 1803 Columbus av r (4) 27 Morgan
—Stanley J (Lena) painter h (4) 27 Morgan
Tricco Nicholas M (Phyllis H) welder S&WInc h 17 Eldridge
Trice Bernie A (Lorraine Y) rem to Framingham
Tricinella Frederick A (Wanda) h 51 Saratoga
—Lucy Mrs mach opr E Longmeadow h 144 Berkshire av
Trickett Althea M clk 1295 State h at Somers Conn
Trigg William G (Elleanor J) in USArmy h 137 Mallowhill rd
Triggs Edward R (Ida E) clk 436 Dwight h at Thompsonville Conn
—Francis J (Rita J) despatcher HSDiv h 66 Fairfield
—Philip E expediter HSDiv r 24 Parkwood
—Richard W (Mary M) procurement officer SOD h 175 Breckwood blvd
—Rita J Mrs tchr 1300 State r 66 Fairfield
—Robert E (Marcella C) condr B&M h 142 Bloomfield
—Thomas V (Eleanor E) supv Park Dept h 46 Burnside ter
Trigilio Joseph C (Lucy E) (Six Corners Jewelers) 329 Walnut and real est 1156 Sumner av h do
—Paul M student r 1156 Sumner av
Trikas Helen mach opr 15 Park h 825 Carew
—Persephone wid James hand stitcher 15 Park r 825 Carew
Trikos Arline A mach opr 33 Morris r 727 Carew
—George A presser 15 Park r 727 Carew
—Steve A baker A&PCo h 727 Carew
Tri-Lateral Art & Advertising Co (Murray Pertchik) 124 Margaret
Trimboli Ann M Mrs clk SGLCo r 174 Bloomfield
—Anthony (Katherine) h 14 Lombard
—Beverly B married Ronald Lundgren
—Joseph (Rose) janitor WMassElecCo h 53 Maryland
—Joseph A Jr (Ann M) carp's helper Hampden h 174 Bloomfield
—Joseph G mech eng HSDiv r 96 Chesterfield av
—P Joseph lwyr Dallas Texas r 49 Firglade av
—Peter P (Bernnese E) package store Huntington h 49 Firglade av
—Rocky P utilityman 595 Main r 14 Lombard
—Rose Mrs insp (3d fl) 33 Hampden r 53 Maryland
—Vincent J (Mary A) welder CMfgCo h 96 Chesterfield av
Trimbolly Carmino J (Doris R) painter h 35 Central
Trimm Bertha H wid Clayton r 59 Carlisle
Trinceri Sydnee nurse Mercy Hosp r do
Trinchini Anthony G (Joan M) h 17 Locust
—Frank r 249 Mill
—Joan M Mrs clk TelCo r 17 Locust
—Mario r 249 Mill
—Teresa wid James H h 249 Mill
Trinity Community House 361 Sumner av
—Lutheran Church 392 Wilbraham rd
—Lutheran Educational Bdg 402 Wilbraham rd
—Methodist Church 361 Sumner av
—Nursery School 361 Sumner av
Trinque Albert (Delia) plantman 45 Pomona h 41 Orleans
—Clifford E weaver Thompsonville Conn r 37 Governor
—Henry O (Mabel A) h 37 Governor
Trione Pasqualina wid Michael r 166 Westminster
Triplett Bettye J Mrs h 33 Congress
—Mark A (Dorothy M) in USAirForce r 18 Amore rd
Tripp Edward D (Janet W) personnel dir SF&MInsCo h 439 Gifford
—Priscilla A tchr Hampden r 58 Bangor
—Winston M (Irene B) controller 1477 Main h 58 Bangor
Tri-State Industrial Supply Co Robert J Healy pres Mrs Jane C McNeish clk 304 Belmont av
Trites John N in USNavy r 200 Marion
—John N Jr (Bernadette E) chemical opr MCCo h 25 Hiawatha
—Marion E Mrs h 200 Marion
—Ralph A (Virginia) custodian TelCo h 55 Central
—Yolanda wid Leonard h 59 James
Tri-Town Cafe Edward J Zielinski mgr 567-569 Main IO
Trocadero The apts 3332 Main
Troczuk Gregory (Natalie) h 50 Thames
Troeltzsch Magdalena H h 330 Liberty
—Mathilde E r 330 Liberty
—Richard H r 330 Liberty
Troiano Antonio r 59 Union
—Joseph civil eng emp (324) 36 Court r 59 Union
—Michael (Filomena) h 59 Union
Troie Alphonse J (Irene M) clk 436 Dwight h at Agawam
—Antonio E (Theresa C) electrotype finisher (610) 29 Worthington h 70 Monticello av
—Gilbert E (Leona C) electrotyper (610) 29 Worthington h 263 Prentice
—Ronald A in USNavy r 70 Monticello av
Trojanowski Anthony P (Rose C) slsman h 3 Greenwood
—Joseph F (Victoria B) shipper 60 Cypress h 57 Hamilton

Trolio Victoria wid John h 45 Auburn
Trombla Jean clk 365 State h at Agawam
Tromblay Bernard (Jeannette) (East Springfield Trucking Co) 338 Rocus (East Springfield Auto Repair) do and clk SPO h 794 Page blvd
—Beverly A student r 46 Price
—Ernest L (Virginia T) h 46 Price
—Herman C (Eleanor C) mech 95 Liberty h 58 Berbay cir
—Judith A married Raymond Kenney rem to Brighton
Trombley Adelard G (Azelina S) firefighter SFD r 43 Marshall
—Albina O wid James S h 232 Main IO
—Alphonse M died July 6 1957 age 68
—Ann V receptionist 295 Parker r 84 Fresno
—Earl J (Mabel E) (Venezian Monumental Works) 1587 State h 1115 Berkshire av IO
—Edna Mrs mach opr BInc h 521 Wilbraham rd
—Flora B wid Herbert C Jr h 31 Denton cir
—Frank O (Jeannette G) (Metal Specialty Co) 14 Napier h 38 Denver
—Genevieve A wid Arthur L office sec SHosp h 23 Benham
—George H (Clara) h 16 Milton IO
—George V (Juliet) mach CVMfgCo h 24 Montgomery IO
—Herbert C Jr died Sept 20 1957 age 63
—Irene M typist 1548 Main h at Chicopee Falls
—Jeannette G Mrs clk MMLInsCo r 38 Denver
—June E aide SHosp r 38 Denver
—Louis J (Nancy H) asst foreman MBCo h 15 Florence
—Patricia T clk 85 Chestnut h at Chicopee Falls
—Robert J (Florence R) h 14 Bryant
—Ronald C (Loretta M) (Ronnie's Barber Shop) 1211 Parker h at Ludlow
—Theodore metalwkr 14 Napier r 100 Oak
—Ulrica wid Gilbert r 14 Bryant
—Walter T (Mary) mach Westinghouse h 84 Fresno
—William (Metal Specialty Co) 14 Napier h 40 Denver
—William Mrs (Florence B) died Mar 17 1957 age 47
—William J (Emma M) mach G&BMfgCo h 27 Nagle IO
—see Tremblay
Trombly Albina wid William S h 3 Hampden IO
—David J office mgr 156 Main IO r 3 Hampden IO
—David R (Pauline D) clk 495 Oak IO h 521 do
—Everett L (Mae C) (Everett and Leroy Trombly) 156 Main IO h 4 Holly ct IO
—Everett & Leroy (Everett L and Leroy E Trombly) ins 156 Main IO
—Irving W (Geraldine) foreman 73 State h at W Springfield
—Leon h 806 Page blvd
—Leroy E (Rita D) (Everett and Leroy Trombly) 156 Main IO h 71 Jardine
—Rita Mrs clk ASCo r 71 Jardine
—Russell D (Catherine M) auto mech 93 Broad h 49 Seymour av
—Leo (Virginia E) assembler Westinghouse h 75 Dunmoreland
Tronconi Josephine wid Silvano h 53 Wilcox
Tronski Frank r 1400 State
Trotta Vincent G (Faith K) student h rear 263 Alden
Trotter Mary D r 46 Oak Grove av
Trottier Clifford (Florence) h 275 Water IO
—Lorraine F Mrs mgr 1150 Wilbraham rd r inq do
Troublefield George (Lena) constrwkr h 72 Essex
Troupe George C (Madeline E) h 100 Pearl
—Madeline E Mrs nurse's aide Westfield r 100 Pearl
Troutman Harold (Josephine M) tire builder USRCo h 324 Bay
—Janyce G clk ASCo r 64 Edgewood
—Mollie J clk MMLInsCo r 324 Bay
—Rudolph (Janice G) paperwkr WSpfd r 64 Edgewood
—Virginia L Mrs clk 1295 State h at E Longmeadow
—Willie L (Janet E) mach MDFCo h (6) 629 Union
Trovato Frank C died Oct 30 1957 age 40
—Giovanni (Secandino) h 106 Tyler
Trow Louis E Jr (Jennie F) shipper HSDiv h 262 Locust
—Pauline H prin clk (319) 36 Court h (14) 11 Crystal av
—Phyllis Mrs dietitian Wesson Memorial Hosp r 37 Sherman
—Thelma L gold stamper h 143 Maple
Trower Mary A clk-typist 1618 Main r 69 Sycamore
—Ralph E treas Springfield Gas Light Co 35 State and 89 Broad Boston Mass h at Milton Mass
Troy Archie M constrwkr h 73 Franklin
—James P Jr (Elizabeth A) clk PTS h 359 Newbury
—John J Jr (Mary A) tchr 495 Chestnut h 70 Mayflower rd
Troynoski Thomas Jr (Minna E) mail handler NYCRR h 21 Auburn
Trubounis Harry D (Elly H) cook Westfield h 82 Alvin
—Hector H (Catherine N) tchr Ludlow r 82 Alvin

Truck Equipment & Service Corp Raymond F Lucia pres-treas Peter Guistina clk of corp Ralph H Bowles asst treas 102 Nursery
—Leasing Service Inc Max Lyon pres-treas 93 Broad
Trudeau Catherine C wid John A bkkpr 311 Page blvd h 94 Northampton av
—Charles G (Angeline D) lab asst MCCo h 168 Boston rd
—Corrine V wid Orville J h 7 Winthrop
—Ernest E (Delia) h 67 Bowles pk
—G Homer (Annie G) h (2) 27 Federal
—Gwendolyn Mrs accounting clk 1250 State h at Somers Conn
—Helen S Mrs beauty salon 253 Bay r 116 Prouty
—Henry D (Sophronia) rem to Louisville Ky
—Henry E (Patricia A) clk CFalls h 1548 Carew
—John H (Jeaneth M) h 587 Worthington
—Joseph E (Althea P) policeman h 48 Pershing ter
—Laura J wid Joseph D seamstress LaTrique Brassieres r (2) 663 State
—Leopold O (Helen S) h 116 Prouty
—Mae E Mrs h 27 Shaine cir
—Margaret A wid Edward A r 139 Cambridge
—Margaret T supv TelCo r 48 Pershing ter
—Marie A Mrs bakerywkr 388 Dickinson h 214 White
—Mary S Mrs nurse 1103 St James av h do
—Orville S (Elizabeth R) slsman 167 Albany h 518 Armory
—Patricia M student r 1103 St James av
—Wilfred L (Jeanne M) toolmkr Westinghouse h 32 Rathbun
—Theodore J (Claire C) prod specialist USA h 1952 Page blvd IO
Trudel Girard G (Elizabeth) mason h 22 Monmouth
—Leo G (Hannah M) mason's helper 59 Lorimer IO h 1589 Dwight
—Wilbrod J (Ida D) asst engineman SPO h 107 Orange
Trudell Armand C (Amelia) carp emp 220 Dwight h 29 Francis
—Bruno A (Georgianna M) h 194 Massasoit
—John E (Elsie A) maintman Agawam h 608 Worthington
—John J (Mary) emp city h 76 Cantoy
—Marvin (Mary Louise) buyer 1414 Main h at W Springfield
—R Reginald in USArmy r 29 Francis
—Roger L (Grace J) policeman h 41 Grand
—Sylvia M Mrs presser 55 Franklin h 2572 Main
—Una laundrywkr Holyoke r 46 Washburn
—Wilfred (Delia) h 2914 Main
—William (Antoinnette M) tiremkr USRCo h 46 Washburn
Truden Terrance J (Theodora B) mail sorter B&A h (7) 23 Spring

TRUE BROTHERS INC
see Landen-True Inc jewelers and silversmiths since 1862 1390 Main tel RE 4-5658—See p 133

—Church of Christ 24 King
—Daniel (Marie P) shipper h 1157 Boston rd
—Estelle R bkkpr 5 Manor rd h 5 Blaine
—James E mgr 1419 Main r 351 Union
—Margaret L tchr 11 Eastern av h at Longmeadow
—Marie P Mrs photostat opr 47 Federal r 1157 Boston rd
Truesdell Beverly L Mrs h 278 Orange
—Leonard W (Elizabeth B) slsman Boston h 70 Wayside
—Lillian M wid William L h 180 Whittum av
—Merton A Jr (Vera J) (Tru Gay Window Co) 1035 State h 1285 Boston rd
—W E (William E Truesdell) dry goods whol (200) 34-43 Lyman
—William E (Florence C) (W E Truesdell) (200) 33 Lyman h 63 Virginia
Tru-Gay Window Co (Roger H Gaboury and Merton A Truesdell Jr) storm windows 1035 State
Truhart Francis P J (Beatrice C) eng city h 7 Surrey rd
Truhel John C paymaster 9 Market r 122 Chestnut
Trumble Bruce C (Viola A) supr SMOilCo h 24 Lakeside
—Jesse E (Lillian G) h 8 Braddock
—Viola C slswoman 788 State r 22 Lakeside
Trumbull Eleanor G Mrs clk WSpfd r 43 Roseland
—Jean M married Stanley Gross rem to NY
—John J (Antoinette M) assembler AmBCorp h 73 Acushnet av
—Judith F dental asst 40 Maple r 211 Dayton
—Kenneth E (Eleanor G) office mgr WSpfd h 43 Roseland
—Mildred wid Frank h 211 Dayton
—William V (Geraldine R) trk driver WSpfd h 67 Fountain
—see Tremblay
Trumpfeller Edward E (Anne L) equipment maint 295 Worthington h at E Longmeadow
Truran Richard r 1400 State
Truschelli Robert (Elizabeth) telman TelCo h 105 Marble
Truskey Bennie F (Elizabeth A) sec-treas Emerald Package Store Inc 589 Liberty h 34 Orchard

RISK INSPECTIONS
CLAIM ADJUSTMENTS
NORTHEAST SERVICE CO.
THIRD NATIONAL BANK BUILDING
"Everything for the insurer"
PHONE RE 3-1271

—Bernard rem to Chicopee
—Mary Mrs h 140 Franklin
Trute David O sls rep NY h 35 Gateway dr
Tryba Joseph C emp 347 Bay h 29 York
—Juliette H Mrs clk MMLInsCo r 8 DeWitt
—Max A (Wanda M) slsman h 9 Devens IO
—Theodore W (Margaret A) grinder Chicopee h 121 Northampton av
—William J (Juliette H) heel plater Will h 8 DeWitt
Tryon Arthur (Ruth M) h 15 Ventura
—Donald F (Ina A) pres Tryon Inc 7 Audley rd h do
—Donn C slsman (401) 1387 Main r 182 Daviston
—Dorothea G nurse 759 Chestnut h at Granville
—Eleanor C Mrs bkkpr 10 Ryan ct r 196 Bowdoin
—Frederick (Bertha W) h 14 Mansfield
—Ina A Mrs v pres Tryon Inc 7 Audley rd r do
—Inc Donald F Tryon pres Mrs Ina A Tryon v pres heating and air conditioning 7 Audley rd
—Ira O (Carrie) ins agt (2d fl) 119 State h at Westfield
—Lloyd H (Mary C) slsman h 182 Daviston
—Ruth M Mrs cost clk MDFCo r 15 Ventura
Trzcinski Joseph J (Ann C) asst supt 73 State h at Agawam
Trzeciak John M (Matilda T) route slsman 355 Chestnut h 41 Phoenix
—Matilda T Mrs timekpr WSpfd r 41 Phoenix
—Richard in USNavy r 41 Phoenix
—Stanley G (Gerda M) in USAirForce h 296 Greenaway dr
Tsagaris Theofilos B (Rena T) bakery Simsbury Conn h 7 Sumner av
Tshonas Peter C (Mary A) mail handler B&A h (8) 172 Carew
Tsiales Peter T (Pauline C) supv E Hartford Conn h 267 Dwight st ext
—Constantine (Ethel) conf 2057 Main h 42 Grosvenor
Tsohonis Agnes wid Charles h 70 Linden
—Ernest C (Lillian) photographer USA h 137 Vincent
Tubbs Donald M (Grace S) quality controlman Hartford Conn h 204 Parkerview
—LaVere emp 5 Albany r 40 Ingersoll Grove
—Ronald E (Helen M) sls rep WSpfd h 165 Gardens dr
Tuber Abraham E (Faye) stock clk-shipper Chicopee h 49 Draper
—Beatrice K priv sec Valley Bank & Trust Co r 19 Maryland
—Dora r 44 Copley ter
—Isadore E (Lillian T) painter Holyoke h 27 Woodlawn
—Israel M (Rosalind M) assembler Westinghouse h 121 Jefferson av
—Joseph D (Mary M) mach HSDiv h 19 Maryland
—Mortimer (Lillian R) h 74 Mooreland
—Philip r 74 Mooreland
—see Tober
Tubert Margaret G h (3) 9 Armory
—Roy G acct 267 Chestnut r (3) 9 Armory
Tucci Benny G (Mary) conf 2786 Main h 146 Lancashire rd
—Marilyn D bkkpr Spfd Nat Bank r 146 Lancashire rd
—Michael A (Veronica A) printer 191 Chestnut h 23 Harper
—Sophie R (Springfield Secretarial Service) (506) 1387 Main r 42 Sumner ter
Tuchman Hyman h 366 Sumner av
Tucholnikow Valentina Mrs packer GBCo r 82 Grover
—Wjatschgslaw (Valentina) asst supv GBCo h 82 Grover
Tucker Albert E (Julia M) plumber city h 571 Armory
—Anna L h 103 Prospect

TUCKER ANTHONY & R L DAY
Nestor Brown resident partner investments (817) 1387 Main Third National Bank Building—See p 73

—Bernard (Styra L) mech AmBCorp h 37 Kay
—Bessie V wid Samuel S h (5) 17 Congress
—Charles F (Marguerite A) trk driver WSpfd h 203 Wilbraham av
—Damon W (Hazel L) maintman WMassElecCo h 199 Powell av
—Donald S (Marguerite I) patternmkr Manufacturers Pattern & Model Works Inc h 71 Edgeland
—Dorothy A emp SHosp r 3072 Main
—Eileen C clk MMLInsCo r 27 Phoenix
—Emma wid Charles r 50 Silver
—Garments Inc Herbert Levine pres-treas mfrs 837 State
—George E (Ruth B) service mgr 10 Mill h at W Springfield
—James R (Victoria A) sweeper PMachCo h 268 Island Pond rd

—Jeannette E Mrs h 97 Robert Dyer cir
—Joseph E (Margaret A) with Walnut Auto Trim 468 Walnut h 27 Surrey rd
—Lena L wid Harry A r 471 Chestnut
—Leona S clk 32 Spring r 571 Armory
—Madeline G teller Third Nat Bank & Trust Co of Spfd h 49 Belmont av
—Margaret E Mrs h 27 Phoenix
—Marietta wid George h 59 Shaine cir
—Orland W (Ida S) carp h 371 Parker
—Patricia M clk ASCo r 203 Wilbraham av
—Rachel h (10) 108 Byers
—Richard H (Shirley P) v pres R M Hallam Co Inc 837 State h 2341 Wilbraham rd
—Sheila M med tech Mercy Hosp r 571 Armory
—Shirley A office sec 40 Albany r 57 Westford av
—Solomon H (Jean V) bus opr StRy h 27 William Sands Jr rd
—Warren J (Virginia E) elec trk driver USRCo h 33 Grant
—William (Marcia) h 74 Knox
—Willie M Mrs emp 300 Albany h 124 Armory
Tuckey Edward A (Gloria A) v pres Thompsonville Conn h 770 Liberty
—George E (Rita C) policeman SPD h 35 Lyndale
—Gladys B housekpr 36 Atwater ter r do
Tuckman Murray (Shirley) mgr 60 High h 82 Bronson ter
Tudor Albert (Marion B) service eng Auburn NY h 387 Union
Tudryn Constance nurse Mercy Hosp r do
Tufts Alice B wid Frank L h 247 Pine
—Ernest D (Lucretia G) slsman Williamstown h 361 Belmont av
—John B pres-treas Electric Motor Repair Co (2d fl) 15 Park h 50 Colony rd
—Willard J (Lottie M) guard Chicopee h 62 Spence
Tuleja Mary E priv sec 115 Franklin h at Chicopee
Tuley John L (Barbara T) chemical eng MCCo h 1035 Berkshire av IO
Tulip Lillian F Mrs clk (3d fl) 1200 Main h at W Springfield
—William D (Margaret P) h 247 Union
—William F (Marie H) h 69 Duryea
—William R in USArmy r 69 Duryea
Tull Robert H (Margaret F) eng 653 Page blvd h at Wilbraham
Tuller Raymond N (Catherine E) v pres Springfield Cold Storage Co Inc 52 Hillman h 15 Avon pl
—Raymond N Jr (Lorraine M) asst treas Springfield Cold Storage Co Inc 52 Hillman h 140 Chalmers
Tullie Thomas E (Frances M) slsman h 89 Garvey dr
Tullis George G (Lorraine A) emp MCCo h 59 Maynard
—Robert H Jr (Mary) counsel SF&MInsCo 1250 State. h at Longmeadow
Tully James r 1400 State
—James h 93 El Paso
Tumenas Charles G (Minnie P) meatcutter 2018 Main h 31 Morgan
Tumey—see Toomey
Tumidajski Stanley J (Anna) dry goods 563 Main IO h at Wilbraham
Tuminski Adam trk driver 111 Lyman h (3) 5 Alfred
—Joseph millwright HC&PCo r 76 Liberty
Tunnington Katherine Mrs r 178 Thompson
Tunstall Donald J (Lillian D) slsman Boston h 55 Mountainview
Tuohey Catherine r 764 Liberty
—Florence I Mrs bkkpr 32 Cypress r (2) 94 Cass
—Frederick M (Mary E) h (201) 774 State
—Frederick M Jr (Mary L) slsman 147 Dwight h 282 Corcoran blvd
—John J h 764 Liberty
—Margaret A r 79 Spring
—Mary H wid Thomas H h 660 Liberty
—Philip N Jr clk MMLInsCo r 789 Berkshire av IO
—Sheila student r 789 Berkshire av IO
—William H (Florence I) clk B&A h (2) 94 Cass
Tuomey John F (Rose A) ticket clk B&A h 13 Leslie
—Martin D mail sorter B&A r 26 Lincoln
—Rita E typist WSpfd r 13 Leslie
Tupek Edward J (Phyllis) coremkr CVMfgCo h 155 Jasper
Tuper Adeline P manicurist 1072 Main h 74 Mill
—Arthur C (Alma E) h 27 Hamburg
—Elaine F r 74 Mill
Tupper Harold H (Delia A) h (3) 54 Patton
Turcotte Andrew (Beatrice R) toolmkr Agawam h 40 Hamburg
—Arnold S (Florence E) mach USRCo h 985 Berkshire av IO
—Arthur P (Rose M) steamfitter H L Handy Co h (7) 3098 Main
—Bertha G Mrs filler Titeflex Inc r 96 Revere

—Cedrick V (Rose M) mach USRCo h 794 Bradley rd
—Charles R emp 320 Parker IO r 985 Berkshire av IO
—Claude T (Mildred J) foreman city h 38 Grosvenor
—Claudette A office sec HSDiv r 162 Fort Pleasant av
—Clyde A (Jessie M) emp 71 Colton h 50 Prospect
—Ernest J (Gabrielle) h 162 Fort Pleasant av
—Francois X (Helene G) pres Agawam h 16 Athol
—Frank (Mary A) janitor 265 Dwight st ext h do
—Gerald O (Anna M) linotype mach 32 Cypress h 63 Bither
—Gilles J student r 162 Fort Pleasant av
—Harvey J (Christine A) mach opr E Longmeadow h 66 Broad
—Henry E (Marie R) h 253 Marvin
—Jerome J (Lucille A) sheetmetalwkr emp 54 Carew h 75 Alvin
—John T (Ida) h 69 Waverly
—Laura M assembler Westinghouse r 62 Waverly
—Laurent J lens grinder 31 Pearl r 16 Athol
—Leo A (Bertha G) mach Chicopee h 96 Revere
—Leon I (Dorilla B) plater Westinghouse h 21 Valley rd
—Leonard A (Johanne C) meat packer Chicopee h (15) 2937 Main
—Marie E Mrs waitress 140 Chestnut r 274 Franklin
—Norman S (Cecile R) treas Agawam h 885 Chestnut
—Raymond G (Marie E) tool and diemkr Westfield h 274 Franklin
—Richard (Elizabeth A) clk HSDiv h 353 Newbury
—Roland G (Wilda E) maintman E Longmeadow h 14 Wilcox
Turcotti Lambert J (Idora C) h 57 Grand
Turek Joseph J (Jean A) elec Harvey-Whipple Inc h 658 Cooley
Turf Grill (Louis J Santangelo and Settimio M Delizia) rest 660 Main
Turgeon Charles L (Loretta D) h (2) 38 Arch

Turgeon Cecile D Mrs
cashier Charles S Merriam (610) 1200 Main h 58 Meadowbrook av W Springfield—See foot lines

—Edith K wid Ernest offic emgr 369 Birnie av r 116 Pearl
—Emile (Theresa) constrwkr h 51 Hebron
—Emile P (Therese G) h 107 Wilmont
—Lucien L (Kathleen F) contr 39 Keith h do
—Raymond P (Joan M) gear analyst HSDiv h 100 Acushnet av
—Robert K (Janet T) slsman 362 Worthington h 14 Medford
—Roger G (Jeannie H) personnel officer USA h at Willimansett
—Roland H (Barbara J) buyer HSDiv h 37 Endicott
Turino Andrew T (Patricia L) mach opr VNInc h 114 Margaret
—Carmella Mrs died Apr 23 1958 age 68
—Genevieve mach opr (22) 395 Dwight r 114 Margaret
Turkington Elton B (Catherine C) acct (326) 36 Court h 197 Pondview dr
Turnbull Charles M (Evelyn A) office mgr 40 Albany h 63 Webber
—Evelyn A Mrs typist SF&MInsCo r 63 Webber
—Frank P (Cora F) mgr 53 Liberty h 122 Santa Barbara
—Gordon M (Marlene E) rem to Kingston NY
—Jane C clk 85 Chestnut r 1054 Plumtree rd
—John M (Evelyn S) dir sls and area development WMassElecCo h 64 Gillette av
—Margaret wid David h 45 Dunmoreland
—Paul A field auditor 1295 State h at N Wilbraham
—Richard F (Jane) in USArmy r 122 Santa Barbara
Turner Albert rem to Chicopee
—Amy C wid Walter slswoman 1365 Main h 101 Federal
—Annie M wid Richard A r 165 St James av
—Arthur E draftsman CBCo h 69 High
—Barbara student r 28 Osgood
—Barbara nurse Mercy Hosp r do
—Barbara J med sec (237) 146 Chestnut r 36 Cleveland
—Clifford E (Jeannine C) emp VNInc h 36 Cleveland
—Della T wid Frank A seamstress 20 Vernon h 332 Dickinson
—Douglas W (Janet F) clk Bradley Field Conn h 70 James
—E Raymond (Priscilla) lwyr (3d fl) 124 State h 1164 Parker
—Edward trk driver 96 Ferry h (24) 2295 Main
—Edwin M (Cecelia M) packer GBCo h 116 Newland
—Edwina B wid Robert W mach opr 33 Morris h 56 Noel

BRADFORD W. LEETE - Complete Insurance Service
ROOM 320, 293 BRIDGE STREET
TELEPHONE REPUBLIC 3-0050

390 Bridge Street
RE 6-1531 or RE 2-6039
Toros Omartian & Son, Inc.
CRESCENT CARPET CLEANING CO.
RUGS
ORIENTAL
BROADLOOM
HOOKED

TELEPHONE RE 3-5174
SPRINGFIELD

G-W
GRAHAM-WALLENGREN FUNERAL HOME

619 STATE STREET
SPRINGFIELD

—Elton R (Betty T) pres-treas Elton R Turner Associates Inc 579 Columbus av h at Wilbraham
—Elton R (Israel R) trk driver 142 Albany h at W Springfield

TURNER ELTON R ASSOCIATES INC

Elton R Turner pres-treas television all models sales and service 579-581 Columbus av tel RE 3-5135

—Estella M Mrs h 11 Walnut ct
—Foster E emp 181 Taylor r 36 Cleveland
—Harriet B office sec 284 Birnie av r 49 Broad
—Hazel M clk (7th fl) 29 Worthington h at E Longmeadow
—Helen C Mrs mach opr 333 Belmont av r 35 Woodside ter
—Helen M wid Foster C h 36 Cleveland
—Hilda J Mrs (Elliot Dining Room) 31 Maple r 71 Wexford
—Howard E (Mary) slsman h (U) 29 High
—Howard G (Marion F) physician (223) 130 Maple h at Longmeadow
—Ida I clk MMLInsCo r 69 High
—James A (Mary M) mach opr USA h 9 Cornell
—James R (Marion E) pres Spfd Bakeries Inc 1176 Main and treas Spfd Donut Kettle Inc 123 State h 3 Morison ter
—Jean E bkkpr 899 Main r 56 Noel
—Jean Y clk 1295 State h at E Longmeadow
—Jesse D (Heady L) coal handler WMassElecCo h 95 Kenyon
—John G (Geraldine A) writer Hartford Conn h 42 Thompson
—John M (Christine S) deputy supt (326) 36 Court h 138 Dwight rd
—John W prod control clk SETCo h 42 King
—John W (Oma) physician (137) 130 Maple h at Longmeadow
—Leonard J heat treater MDFCo r 42 King
—Mabel E h 8 Huntington
—Mary M Mrs linotype opr 32 Cypress r (2) 95 Oswego
—McHatton (Virginia G) elev opr 53 Hillman h 30 Alden
—N Gertrude wid George E r 55 Edendale
—Ozell (Esther) emp 134 Ferry h 363 Bay
—Paul R (Mary E) foreman TelCo h 18 Herman
—Raymond K (Hilda J) chief estimator and eng Ley Construction Co h 71 Wexford
—Raymond K (Sheila J) field supv (5th fl) 44 Vernon h at E Longmeadow
—Richard A Co Inc John A Devine pres Thomas M Devine treas elec eng contrs 440 Worthington
—Robert W (Jacqueline A) mech 50 Dover h 131 Monrovia
—Roxie A wid Francis R nurse 25 Merwin h do
—Roy H (Louise E) grinder PM&GCo h 43 Walden
—Ruth nurse Wesson Memorial Hosp r do
—Thorley E (Mary L) claim mgr (201) 95 State h 63 Melha av
—Virginia G Mrs elev opr 1537 Main r 30 Alden
—Walter E (Doris F) emp city h 35 Carroll
—William B (Laura A) assembler Westinghouse h 29 Jenness
—William E (Bessie A) maintman 2-18 Broadway and 7-51 Worthington h (4) 848 Dwight
—William F (Agnes V) h 1340 Berkshire av IO
—William T (Christine A) treas Reda-Turner Mfg Co Inc 311 Page blvd h at Charlemont
—William W (Nathalie J) dir of placement AmIntCol h 165 Buckingham
—Winifred M r 1340 Berkshire av IO
Turoczy Edward (Dorothy) emp USEnvCo h (6) 36 John
Turowski John L Jr (Rita T) maintman Windsor Locks Conn h 333 Allen
Turowsky John L (Ethel S) route slsman 125 King h 44 Burns av
—Paul (Madeline) h 464 Union
—Paul J (Lena M) h 60 Medford
—William C folder 157 Chestnut r 44 Burns av
Turrell Donald K (Jean M) in USAirForce h 1157 Boston rd
Turrini Albert A (Julie) mach HSDiv h 10 Niagara
—Julie Mrs mach opr 33 Morris r 10 Niagara
—Luigi (Marion M) emp Park Dept h 27 Gardner
—Reno G rem to Thompsonville Conn
Turunen Mikko (Hilda A) h 22 Amanda
—Unto O clk MMLInsCo r 22 Amanda
Tuthill Charlotte I tel opr (202) 436 Dwight h 31 Oswego
—Emory R tchr 11 Eastern av h at E Longmeadow
—Howard E (Frances S) claim dir 365 State h 146 Arvilla
—Robert M r 146 Arvilla
Tuttle Alvin r 162 Westminster
—Bertha L h 70 Buckingham
—Crawford B (Elinor M) slsman Hartford Conn h 31 Hartwick
—Dorothy A tchr 300 White r 30 Lenox
—Helen Mrs socialwkr h 1157 Boston rd

—John A (Patricia A) expediter Westinghouse h 27 Longfellow ter
—Kenneth E (Jayne A) personnel clk Chicopee h 76 Catalina dr
—Leonard H (Eve M) mech WSpfd h 7 Rosemont
—Norman E (Louise M) slsman N Agawam h 147 Belmont av
—Patricia A Mrs priv sec 2840 Main r 27 Longfellow ter
—Patrick J (Kathleen) sergt police h 30 Lenox
—Patrick J (Margaret F) insp MDFCo h 1392 Bay
—Robert J (Sarah A) facility assigner TelCo h (8) 59 Federal
—see Tootill
Tutty John F student r 86 Coleman
—Joseph F (Catherine A) foreman MDFCo h 86 Coleman
—Joseph M diesinker MDFCo r 86 Coleman
—Mary M nurse 38 Walter h at Holyoke
—Reina wid William r 1037 Liberty
—Rita R Mrs assembler AmBCorp r 22 Kent rd
—Wallace R (Carmella M) mach opr MDFCo h 25 Miner
—William H (Rita R) dropforger MDFCo h 22 Kent rd
Tuverson Robert F (Nathalie) administrator 140 High h at Agawam
Tuygil Onnik S (Irene) overseas supv MCCo h (7) 140 Belmont av
Tuzzio Nicholas F (Helen C) inventory control Holyoke h 140 PennAv
Twain Mark The apts 470 Chestnut
Twanny Earl r 25 Mattoon
Twardzik Stella M asst dept mgr 1327 Main h (18) 62 Oswego
Twarog Adam J (Julia A) treas Banner Machine Co Inc 1801 Page blvd h 32 Decatur IO
—Andrew S (Stella M) mach AmBCorp h 109 Mooreland
—Dolores student r 109 Mooreland
—Edward driver 316 Chestnut h at Chicopee
—Frank S (Ruth B) insp StRy h 493 Newbury
—John T shipper 130 Lyman h at Chicopee
—Marion P ledger clk 26 Byers h at Ludlow
—Ruth B Mrs clk Ludlow r 493 Newbury
—Stanley W (Rita M) elec Bradley Field Conn h 50 Layzon Brothers rd IO
—Theodore J (Julia A) foreman 765 Columbus av h 19 Verge
Tweega Roma slswoman 1414 Main h 16 Woodside ter
Twelve Hundred Main Street Bdg 1200 Main
Twentieth Century Bowling Alley (William H Leader) 44 Hillman
20th Century Radio (George H Miner) 15 Catharine
Twenty-Five Fort Street Inc Albert C White Jr pres-treas real est 496 Bridge
Twible Dorothy married William A Comtois
—Ellsworth H (Patricia M) physician 376 Sumner av h 378 do
Twichell—see Twitchell
Twigg Eugene J (Martina B) asst mgr 606 State h 44 Gatewood rd
Twin Arbor The apts 143-147 Belmont av
—Terrace apts 70-74 Grenada ter
Twin's TV Service (John L Jr and Francis Broron) 318 St James av
Twine Jean A student r 12 Benham
—Nancy R student r 224 El Paso
—Patricia A married James Hoague
—Ralph J (Clara M) painter Westinghouse h 224 El Paso
—Robert J (Josephine T) hoisting eng Plainville Conn h 12 Benham
—Sarah C R wid Henry h 44 Carew
Twing Neils K tool designer AmBCorp r 67 Mulberry
Twining Bradford E (Catherine M) handler MCCo h 45 Hayden av

Twining C Everett

(Marie E) (Homemaker Electric Co) 441 Springfield h 116 Spring—See p 198

—Charles M (Doris H) laundryman Wesson Memorial Hosp h 598 Carew
—Clarence F (Frances M) (Six Corners Gulf Station) 342-346 Walnut h 115 Bloomfield
—David E gas sta atdt 342 Walnut r 115 Bloomfield
—Earl bus boy 1295 State h 20 Warren pl
—Eugene F (Martha A) h 21 Hernwood ter IO
—Lewis H r 41 Melbourne
—Louis H Jr (Rose M) still opr 644 Monsanto av IO h 41 Melbourne
—Milton E (Nina H) receiving clk 209 Page blvd h 103 Pineview dr
—Rose M Mrs (Rosie's Grill) 293 Armory and clk 1379 Main r 41 Melbourne
—Vernon E (Charlotte E) millwright MCCo h 91 Donbray rd
—William L (Lucille) in USNavy r 115 Bloomfield
Twitchell John F (Jessie M) rem to E Longmeadow
—see Twichell
Twohig Donald H (Mary) v pres The Collins Electric Co Inc 425 St James av h at E Longmeadow

—Lenora M tchr 11 Acushnet av h at E Longmeadow
—Mary M h 180 Locust
—Nona T priv sec 27 Willow r 180 Locust
—Royal F dishwasher 176 Broadway h 9 Harvard
Twohill—see Touhill
Twohy Elizabeth M wid James A r 32 Webber
Twombly Arthur A (Marguerite M) foreman Agawam h 35 Sabin IO
—Roland V (Anne E) v pres C W Hayes Laboratories Inc 61 Chandler h 25 Sherwood rd
Twomey Dennis warehousewkr B&A r 57 Dunmoreland
—Florence E priv sec (3d fl) 44 Vernon h (3) 120 Belmont av
—Helena T r 44 Firglade av
—James J (Anna M) maintman Pioneer Valley Refrigerated Warehouse Inc h 315 Chestnut
—John F dist mgr Boston r 44 Firglade av
—Mary E wid John J r 44 Firglade av
—Mary M clk WSpfd r 44 Firglade av
—see Toomey and Tumey
Tworig Shirley nurse SHosp r do
Tworog John mach AmBCorp r 2916 Main
Twyman Evelyn J Mrs bkkpr 53 Bliss r 112 Spring
—Robert D (Evelyn J) cook 1553 Main h 112 Spring
Tyburnia The apts 30-32A-32B Bradford
Tyburski Boleslaw B (Gertrude M) trk driver 500 Central h 75 Bay
—Charles W (Ann H) foreman 197 Liberty h 170 Franklin
—Dolores J tel opr TelCo r (10) 2365 Main
—Edward R (Ann M) slsman Chicopee h 957 Liberty
—Eva E wid Frederick packer WSpfd h 41 Phoenix
—Fred J (Mae A) firefighter SFD h 15 Freeman ter
—John (Evelyn A) welder CFalls h 41 Sunnybrook rd
—John D in USAirForce r 63 Kenyon
—Mitchell F (Janina M) pressman 21 Cypress h 1380 Berkshire av IO
—Monica W hand opr 115 Dwight r 31 Mooreland
—Nancy J Mrs clk MBCo r 45 Vinton
—Raymond R in USArmy r 41 Phoenix
—Richard D student r 41 Phoenix
—Ronald (Nancy J) constrwkr h 45 Vinton
—Stanley F (Helen A) mach E Longmeadow h 45 Wrona IO
—Stanley J (Mary J) (Stan's Market) 98 Elijah h at Chicopee
—Stella wid Eugene trimmer Chicopee h (10) 2365 Main
—Stephen A (Helen E) mach PM&GCo h 63 Kenyon
—Tekla Mrs h 9 Kosciusko IO
—Walter S (Sophie) hdw 45 Parker IO h 7 Kosciusko IO
—William P in USAirForce r 63 Kenyon
Tye Archie C chief estimator (400) 1694 Main h at Holyoke
Tyksienski Edward J (Stella T) grinder HSDiv h 61 Kazbeck IO
Tyler Carleton r 23 Emery
—Charles B (Grace M) opr 73 State h at Feeding Hills
—Charles F (Doris J) adjuster (5th fl) 44 Vernon h at Southwick
—Eddie (Rosie M) auto parking 20-22 Hampden and elev opr USRCo h 669 Union
—Edward J (Julia R) supv TelCo h 51 Hartford ter
—Goldie Mrs h 33 Brigham
—Grace E wid Ralph A h 49 Sycamore
—Herbert h 50 Morningside pk
—John (Shirley) emp CVMfgCo h 26 Kent rd
—John E (Peggy J) in USAirForce h 403 Monsanto av IO
—Laura B h 861 Main
—Mildred A r 50 Morningside pk
—Peggy J Mrs clk Westover r 403 Monsanto av IO
—Robert V (Carrie W) clk MMLInsCo h 227 W Allen Ridge rd
—Terrence C (Sandra B) in USNavy r 5 Newhall
—The apts 290 Franklin
Tynan Clara F wid Joseph E waitress ASCo h 756 Main
—Mae S Mrs agt (603) 95 State h at Holyoke
—Matthew G slsman 1786 Main h 52 Fort Pleasant av
—Richard E (Sally M) bricklayer 70 Alvin h (2B) 65 Manor rd
—Sally M Mrs clk 2060 Columbus av r (2B) 65 Manor rd
Tyndal Hazel emp 111 Lyman r 23 Long View
Tyndale Eric C (Mary A) in USAirForce h 144 Oak Grove av
Tynes Carolee G asst physical dir Hartford Conn r 97 Marion
—George R (Gwendolyn L) waiter 900 State h 97 Mairon
—George R Jr student r 97 Marion
Tyniec Joseph paperwkr 385B Liberty r 41 Spring
Tyning Robert J (Helen D) trk driver WSpfd h 175 Dubois IO

TYPEWRITER INSPECTION COMPANY

(Arthur E Cohn) general repairing and rebuilding on all makes of office machines 138 State tel RE 7-0995—See inside Back Cover

Phone DEVENS REALTY CO. 31 ELM STREET TEL. RE 9-1513
FOR A HOME OR MORTGAGE LOAN
Member MLS

94 STATE ST. (Court Sq. Bldg.) REALTY SALES & SERVICE CO. HAROLD D. KAPLAN ABRAHAM GRUNDT SALES — LEASING — MANAGEMENT — INSURANCE TEL. RE 3-0509

Tyre Annie M Mrs cafeteriawkr Spfd College r (18) 820 State
—James C (Annie M) h (18) 820 State
Tyrell Anna r 110 Greene
—Cornelius S (Pearl J) h 103 Everett
—David fish processor 13 Stockbridge h 110 Greene
—David r 837 Main
—Francis (Vivian E) weaver Thompsonville Conn h 110 Greene
—John J (Irene F) tire serviceman 70 Wright h 46 Linden
—see Terrill
Tyrer Thomas A (Isabelle G) mech eng USA h 60 Audubon
—Thomas A Jr in USNavy r 60 Audubon
Tyrkas George N (Antoinette M) emp USA h 90 Revere
Tyrrell Anna F chief steno (612) 145 State h 107 School
—Barbara tel opr TelCo r (K) 158 Maple
—Diana D tel opr TelCo r (K) 158 Maple
—Lorraine L Mrs supv TelCo h (K) 158 Maple
Tyrus John (Margaret A) toolmkr 785 Page blvd h 31 Rita
Tyson David M student r (4) 150 White
—Eleanor M Mrs clk 1548 Main h (4) 150 White
—Helen A Mrs packer 88 Birnie av r 164 Leyfred ter
—Leroy (Ruby L) trk driver 83 Charles h 198 Northampton av
—Margaret mach opr 33 Morris r 53 Bond
—Winifred E clk 1295 State h at Longmeadow
Tysowski Adolph M (Sophia) insp Westinghouse h 189 College
—Edmund A mach opr WSpfd r 350 Chestnut
—Mateusz W (Nellie A) h 350 Chestnut
Tyszka Joseph J (Doris M) emp WSpfd h 61 Arthur
Tzoumas John A (Mary B) (Crystal Lunch) 2074 Main h rear 93 St James av

---

U S ROYAL TIRES
City Tire Co Inc Distributors 218 Dwight tel RE 7-1419—See p 56

U S Spring Bed Co William E Leverette pres-gen mgr Claire M Bible treas mfrs mattresses and bed springs 228 Birnie av
U S Vacuum Stores (Jack Stern) 30 Vernon
Uccello Salvatore R (Theresa M) slsman Hartford Conn h 297 Dwight st ext
—Theresa M Mrs asst cashier 101 Taylor r 297 Dwight st ext
Ucella Anthony A (Jennie M) parts mgr 603 Columbus av h at Agawam
—Donald P (Pauline V) toolmkr USA h 59 Palmer av
—John J (Florence C) slsman NY h 29 Alberta
—Marie R married Joseph S Boblanski
—William W (Filomena) clk NHRR h 40 Leete
Uchman Ann clk WSpfd r 75 Mulberry
Udell Joseph (Anne) r 6 Bronson ter
—Stanley S (Ethel E) musician h 10 Crystal av
Uebel Ursula student r 71 Eleanor rd
Ugoccioni Raal (Madeline) mech 1165 State h 59 Keddy
Ugolick Walter S (Helen D) v pres Minerize Bottling Co 1777 Boston rd h 400 Franklin
Ugolik Adele E Mrs teller Valley Bank & Trust Co r 111 Dartmouth ter
—Chester tire builder USRCo r 24 Allendale
—Susanna B wid Michal h 24 Allendale
—Witold B (Adele E) (Victor's Auto Body) rear 92 Eastern av r 111 Dartmouth ter
Ugolini Elisa wid Pietro h 873 Worthington
—O Peter (Theresa P) acct Westfield h 210 Eddy
—Theresa P Mrs bkkpr A Baldarelli Corp r 210 Eddy
Ugucciod Antonio died July 18 1957 age 74
—Catherine wid Antonio h 863 Worthington
Uhl Harry C died Feb 17 1958 age 66
Uhlig Hans A (Katherine C) assembler AmBCorp h 28 Freeman ter
—Katherine A Mrs conf 795 Liberty r 28 Freeman ter
—Max R (Katherine R) treas McClintock & Craig Inc and archt (200) 458 Bridge h 38 California av
Uhor Joseph C r 189 Hickory
Ukleja Cecelia M winder Chicopee r 92 Primrose IO
—Grzegorz J (Marya A) helepr SFCo h 92 Primrose IO
—Mitchell G (Helen) mach Westinghouse h 125 Victoria
—Mitchell G Jr in USNavy r 125 Victoria

Ulasewich Andrew S (Mary) h 95 Bancroft
—Walter (Stella P) baler USEnvCo h (2) 9 Sherrington ct
Ulen Hiram M (Marguerite M) carp h 27 Sylvester
Ulich Marilyn C clk 1295 State h at E Longmeadow
Ulise Ida Mrs slswoman 1449 Main r 45 Sylvan
—Morris T (Ida) slsman 45 Sylvan h do
Ullery Elizabeth S wid Rev Jay F h 39 Lafayette
—Richard S (Velma L) college administrator 170 Wilbraham rd h at Longmeadow
—Velma L library asst 170 Wilbraham rd h at Longmeadow
Ulmer Donald W (Martha L) h 24 Norwood
Ulrich Betty A r 87 Gateway dr
—Clarence E (Vera D) in USNavy h 87 Gateway dr
—George (Janet A) in USArmy r (6) 282 Union
—Sara F r 141 Maple
—Thomas A (Inez E) asst treas United Plumbing Supply Inc 210 Hickory h 1281 Plumtree rd
Ulrick Ethel M clk ASCo r 85 Regal
—George H emp 1482 State and student r 85 Regal
—Hartman G (Ethel M) (Springfield Tobacco & Candy Co) 1482 State h 85 Regal
Ulriksen Arnold C (Evelyn V) rem to Miami Fla
Ulshoeffer Elbert C (Rose L) mgr 147 Chestnut h at Holyoke
Uman Frank L (Shirley B) lwyr (447) 31 Elm h 32 Arvesta
Uman's Inc Louis J Ray pres-treas clothing 1136 Main
Umla Charles (Winifred G) h 8 Riverview ter
Underhill George L (Marie G) metallurgist USA h 75 Roosevelt av
—Orville (Eva M) painter 19 Cliftwood h do
—Willard E (Kathryn H) slsman Boston h 60 Hastings
—and Stevens Inc Frederick A Stevens treas plastics fabricators 5 Warehouse
—Adelaide F wid James S h 22 Albemarle
—Corporation Loring P Lane mgr machs 19-21 Catharine
—Dwight L (Helen P) plumber h 127 Bowles
—Everett H (Helen B) asst investment sec 1295 State h at Longmeadow
—Fred caretaker 1815 Boston rd h do
—Grace wid William r 107 Dickinson
—Jane S nurse 759 Chestnut h at Hadley
—John & Co Inc Fred R Jones rep typewriter supplies (515) 1537 Main
—Murray (Mary Jane) rem to Longmeadow
—Press Inc Austin E Disco pres Abraham Diamond treas printers 38 Hampden
—Richard H (Theresa M) insp CBCo h 94 Mooreland
—Robert (Gloria) in USAirForce h 403 Monsanto av IO
—W Philip (Elizabeth M) life underwriting v pres Monarch Life Insurance Company 365 State h at Suffield Conn
Underwriters Claim Bureau (Thomas J Lowery) ins adjusters (511) 1200 Main

UNION CENTRAL LIFE INSURANCE CO THE
CHARLES S MERRIAM mgr
LIFE INSURANCE
ANNUITIES
(609-610) 1200 MAIN TEL RE 4-3166
—See foot lines

—Church 91 Jasper
—Cleaners (Rocco J Perrone and Peter Chille) 154-156 Union
—Court Apts 248-262 Union

UNION FEDERAL SAVINGS & LOAN ASSN SPRINGFIELD OFFICE
Bernard B Moir mgr 95 State tel RE 6-2725 main office Pittsfield Mass
—Floor Covering Co Inc Frederick A Chechile pres-treas Zygmund Bobrowski v pres-sec 764 Main
—Lumber & Supply Co Jacob Libow pres-treas 15-17 Dale
—Market Inc Sidney Solomon pres Jacob Davis v pres Maurice Dashevsky treas 77 Dwight

UNION MUTUAL LIFE INSURANCE CO
C Clement Easton gen agt life non-cancelable health and accident group hospitalization insurance insurance annuities and single premium insurance 17 Elm tel RE 4-3871—See inside Front Cover

UNION
—Narrow Fabric Corp Peter M Canover pres-mgr webbing 235 Mill
—News Co George F Maroney mgr Union Station 57 Liberty
—Packing & Service (Peter A Whittaker) 1861 Columbus av
—Sales and Paper Co (Zundell Black) 115-121 Franklin
—Station Barber Shop (Eugene A Bolduc and Charles W Podbielski) 57 Liberty
—Variety Store (W H Dollar) 558 Union
—Wall Paper & Paint Co (Mrs Augusta Rosenberg) 173 State
Unique Barber Shop (Angelo DeBonee Walter J Soja and Antonio Basile) 41 Dwight
United Air Lines George E Rutherford dist sls mgr Henry R Holdridge dist sls mgr ticket office 140 Chestnut
—Barrel & Salvage Co (Solomon Greenberg) 82 Narragansett
—Cleaners Inc Mrs Margaret Klutch pres-treas Myron Klutch v pres Jennie Klutch sec 11-15 Adams
—Dairy System Inc Paul C Green v pres-gen mgr dairy products main office 294 Plainfield
—Display Corp Donald H Bozenhard mgr (207) 121 Lyman
—Engineers Inc Charles G O'Connor and David K Weiner consulting engs (206) 353 Dwight
—Fruit and Produce Co Walter J Demski pres-treas Samuel Felper clk 137 Lyman garage 452 Worthington
—Fund of Greater Springfield Mass Inc Melvin Holstein pres 184 Mill
—Luggage & Camera Shop Inc Mrs Beatrice B Schimmel pres-treas 1688 Main

UNITED OF OMAHA
United Benefit Life Insurance Co one of America's foremonst life insurance companies J G and P C Ciciarelli Insurance Agency (510) 145 State tel RE 7-4771

—Pattern and Die Co Inc John L Johnson pres Nelson O Lundgren treas C Emil Flink clk 92 Hayden av
—Pentecostal Church 23 St James blvd
—Petroleum Inc Philip Schwartz pres-treas Albert A Schwartz v pres Samuel J Schwartz asst treas 1071-1101 Dwight
—Plumbing Supply Inc Benjamin R Washburn pres John J Riley treas Thomas A Ulrich asst treas (whol) 210 Hickory
—Poultry Market (Orlando A Scibelli) 894 Main
—Realty Inc of Boston James R McGrath supt 837 State
—Sales Co Fred H LaPlace mgr mfrs agts (409) 121 Lyman
—Social & Athletics Club Eugene E Boucher clk 278-286 Main IO
—Spanish War Veterans Henry J Lawton Camp No 11 44 State
—Specialty Co (Samuel A Cohen) novelties 295 Lexington
—States Casualty Company Arthur M Illenberger claim mgr 622 State

UNITED STATES ENVELOPE CO
Eldon V Johnson pres Joseph S Fairchild Senior v pres Magnus F Peterson v pres-treas Arthur F Peterson v pres in charge of production Albert F Duval Jr v pres in charge of sls Harry G Sharp and Donald A Benjamin asst treasurers general offices 21 Cypress tel RE 6-7211—See p 144

United States Fidelity & Guarantee Insurance Co
L E Meacham & Co Inc agents (703) Hitchcock Bdg 1562 Main tel RE 3-5181—See p 131

UNITED STATES FIDELITY AND GUARANTY CO
Harold V Johnson mgr branch office and claim dept (3d fl) 130 Maple tel RE 3-2184

United States Fire Insurance Co
Preston & Olmstead Inc agents (501) 44 Vernon —See top lines

Old Storrowton Tavern Storrowton Village, West Springfield OPEN YEAR 'ROUND OLD FASHIONED FOOD, DRINK and LODGING DIAL RE 2-4188

UNITED STATES GOVERNMENT

Administration Bdg Armory sq
Air Force Recruiting (5th fl) 436 Dwight
Springfield Armory Hill Shops Federal Byers State Pearl Magazine and Lincoln
Armory Commanding Officer's main office Armory sq
Springfield Armory Watershops Allen
Army Barracks Armory sq
Army Recruiting Headquarters (2d fl) 1800 Main
Army Recruiting Office (305) 436 Dwight
Arsenal Armory sq and Federal sq
Chief Acct and Station Examiner's Office (203) 436 Dwight
Civil Air Patrol Major Russell C Cutler commanding officer (2d fl) 68 Court
Civil Service Examination Room (501) 436 Dwight
Civil Service Investigator (501B) 436 Dwight
Coast Guard Recruiting (403) 436 Dwight
Corps of Engineers Area No 5 George O Evans area eng 310 State
Court Room (318) 436 Dwight
Custom House (346-348) 436 Dwight
Dept of Health Education and Welfare Social Security Administration Bureau of Old Age & Survivors Insurance (711) 1200 Main
Dept of Justice Immigration and Naturalization Service (306) 436 Dwight
Dept of Labor Bureau of Apprenticeship & Training Bureau (414) 436 Dwight
Dept of Labor Veterans Employment Service (409) 436 Dwight
Dept of Labor Wage & Hour and Public Contract Division Joseph T Masucci investigation supv (415) 436 Dwight
Experimental Dept Armory sq
Farm Credit Bank of Spfd 310 State
Federal Bureau of Investigation Resident Agency (302) 436 Dwight
Federal Housing Administration Stuart L Taylor valuator (910) 95 State
Federal Milk Market Administration deputy Market Administrator Oscar Zucchi (408) 145 State
Grand Jury Room (308) 436 Dwight
Immigration and Naturalization Dept of Justice (306) 436 Dwight
Inspector of Naval Material (310-312-314-324-326-332-332½-336-340) 436 Dwight
Internal Revenue Audit Div Frank C Lynch group supv (426) 436 Dwight
Internal Revenue Service Agents James L Duffy Administrative supv (442A) 436 Dwight
Internal Revenue Service Collection div Merton A Tolman group supv (402-404-406-408-410) 436 Dwight
Interstate Commerce Commission Bureau of Motor Carriers Joseph H LaCour dist supv (420) 436 Dwight
Marine Corps Recruiting Corps Recruiting Station (412) 436 Dwight
Navy Enlisted Programs (442) 436 Dwight
Navy Medical Dept (440) 436 Dwight
Navy Officer in Charge-Administration (424) 436 Dwight
Navy Publicity (438) 436 Dwight
Navy Recruiting Station (424 to 442) 436 Dwight
Navy Recruiting Sub Station (416) 436 Dwight
Navy Recruiting Wave Procurement (430) 436 Dwight
Navy Supply & Transportation (436) 436 Dwight
Post Office 436 Dwight (Brightwood Station) 2881 Main (Forest Park Branch) 432-436 Dickinson and (Highland Station No 9) 912 State and 19 Oak IO
Post Office Garage 70 Tapley
Post Office Inspector (201) 436 Dwight
Sub Stations—See Post Office Governmental Directory
Post Office and Federal Bdg 436 Dwight
Postal Transportation Service District 7 Frank E Tourtellot asst dist transportation mgr (432) 436 Dwight
Railroad Retirement Board Joseph R Ulavich branch mgr (411) 436 Dwight
Selective Service System Local Boards No's 13-14-78-81-82-83 (245) 196 Worthington
Social Security Administration district office (711) 1200 Main
Springfield Ordnance Dist Armory sq
Telephone Room (202) 436 Dwight
Treasury Dept Alcohol & Tobacco Tax Div Daniel F Gray investigator in charge (304) 436 Dwight
Treasury Dept US Savings Bonds Div Edward M Powell area sls mgr (401) 436 Dwight
U S A F 2618th Air Reserve Center Lieut Col Andrew E Koval officer in charge 322 Main
United States Army Reserve Headquarters 50 East
United States Army Reserve Springfield Training Center 50 East
U S Government Dispensary Federal sq
United States Judge office (311) 436 Dwight
U S Representative 2d Congressional District Edward P Boland Congressman (328) 436 Dwight
Veterans Administration Office (7th fl) 1200 Main

United States Guarantee Company

Preston & Olmstead Inc general agents (501) 44 Vernon—See top lines

—Trading Stamps Corp Mrs Helen Cornwell mgr premium goods 1090 Main
—Used Plumbing & Heating Supply (Morris A Cohen) 620 Dwight
—Window Cleaning Co (Ralph J Tovet) 27 Fisher
Unity Center of New Thought 347 Bay
Universal C I T Credit Corp Robert Finn branch mgr (210) 95 State
—Carloading and Distributing Co Allyn J Dimock mgr 255 Liberty
—Co (Lorenzo Arrighi) sewing machs 116 Boston rd

UNIVERSAL CUTTER SERVICE INC

Stephen R Jamrog pres-treas manufacturers of special cutting tools industrial tool high speed and cutter grinding all types of carbide grinding special tools to order 33 Norman W Springfield tel RE 4-2960

—Letter Service (Jerome M Finkelstein) (2d fl) 17 Taylor
—Properties of Springfield Inc Irving O Freedman pres real est 90 State
—Tool Co Inc Ernest R Keller pres-treas Robert J Williams v pres-gen mgr 33 Rose pl
Universalist Church 21 Tinkham rd
Unterman Mollie Mrs buyer 1314 Main r (3A) 256 Union
—Nathan (Mollie) slsman h (3A) 256 Union
Unwin George F (Alberta M) bus opr StRy h 66 Dimmick
—John E (Myrtle F) ins agt PruInsCo h 25 Kimberly av
Upham Anna G wid Frederick supv 23 Buckingham h (8) 15 Hawley
—Priscilla wid John A r 43 Lawndale
Upson Dorothy nurse Mercy Hosp r do
—Jeanette nurse Mercy Hosp r do
—Richard W Jr (Marjorie C) (Pioneer Tool Supply) (38) 182 State h at Longmeadow
—Wayne C (Jean) student h (3) 27 Myrtle
—William G (Gladys M) office mgr 1215 Main and 124 State r (11) 84 Spring
Uptegrove Urbina wid Selden E h (8) 75 Avon pl
Upton Dorothy G conf 348 Bay h (20) 430 Belmont av
—George H (Cecelia M) h (2) 84 Saratoga
—Marjory wid Frank h 55 Hayden av
Uras Richard F (Marcia B) ins agt (2d fl) 119 State h 69 Parkside
—Saverio (Josephine) mech HSDiv h 65 Biella
Urban Frank (Helen) tire builder USRCo h 14 Meadow IO
—George E (Evelyn M) asst lab tech MCCo h 145 Manchester ter
—James F r 451 Goodwin IO
—Janet H Mrs supv 365 State r 25 Ledyard
—League of Springfield Eugene Sparrow executive sec 33 Oak
—Louis G (Emma J) h 24 Sunrise ter
—Richard J (Joan A) student h 403 Monsanto av IO
—Theodore F (Janet H) clk AmBCorp h 25 Ledyard
—Walter J mail handler NYCRR h 451 Goodwin IO
Urbanek Stanley W (Wanda A) grocer 827-831 Armory h 827 do
Urbanik Jacob J (Wanda C) mach opr AmBCorp h 159 Oklahoma
Urbanowicz Emily S r 115 Thompson
—Stanley J assembler Westinghouse r 115 Thompson
—Teofil (Zofie) carp h 538 Chestnut
Urbanski Sophie wid Adam r 247 Dickinson
Urbinati Rosalina C Mrs clk 55 State h at W Springfield
Urbini Annie M wid Aldo J h 129 Florence
—Lorenzo L gardener h 87 Florence
Urbon Florence F clk 195 State h at Somersville Conn
Urekew Paul M (Ann T) wirecutter CBWWks h 310 W Allen Ridge rd
Uretsky Norman S (Violet D) parking lot atdt Hartford Conn h 99 Wayne
Urquhart Adam (Georgina R) sls mgr 156 Wason av h 156 Maynard
—Josephine Mrs housekpr 73 Chestnut r do
Ursprung Stanley F (Elizabeth C) tchr Longmeadow h 16 Higgins
Ursuline Academy 216 Central
Urzedowski Walter J (Victoria) mach opr AmBCorp h 4 Rogers IO
Us Constance maintman 140 Chestnut h 25 Lexington
Uschman Edward J (Alberta E) auto parking 28 Sanford h at Agawam
Uschmann Mary wid Frederick r 103 Westford cir
—Rena K clk TelCo r 103 Westford cir
Usdansky Abe (Mildred) real est 784 Allen h do
Usher Beverly Mrs clk 89 Logan r (2) 10 Piney pl
—Forrester M (Irene M) field mgr Hartford Conn h 85 Harkness av
—Forrester M Jr dyewkr MBCo r 85 Harkness av
—John C (Anne U) driver Holyoke h 101 Westminster
—Vern W (Beverly A) clk SETCo h (2) 10 Piney pl
Usin Frank C (Margaret A) photographer Spfd Union r 10 Cornell
Ustach Adam F window cleaner emp 72 Worthington h 263 Dwight st ext

—Constantine J (Stephaine A) coremkr Spfd Bronze & Aluminum Co h 101 Genesee
—Eleanor rem to NY
—Lillian D trimmer 33 Morris r 263 Dwight st ext
—Marion J student r 101 Genesee
—Thomas J student r 101 Genesee
—Walter (Celia T) h 46 Sycamore
Utess William J (Helen M) h 4 Gilman
—William J Jr (Virginia M) asst purchasing agt BInc h 54 Mohawk dr
Utica Mutual Insurance Co Harold W Marshall gen mgr (216) 31 Elm
Utley Ralph W (Olive R) repairman USRCo h 166 Fiberloid IO
—William E (Ann) clk 1295 State h at Holyoke
Utzinger Adrian (Sally K) executive Agawam h (2) 19 Warner
Uzar Anthony F (Helen E) meat 84 Cass h (3) 94 do

VACHON ALAMAZOR A (Cecile E) woodwkr Suffield Conn h 20 Worcester av
—Amanda wid Napoleon 265 Dwight st ext
—George A (Audrey N) plumber h 49 Ansara
—Joseph E (Leona A) band saw opr CVMfgCo h 64 Champlain av IO
—Joseph S janitor WMassElecCo r 62 High
—Lorraine L married James R Frame
—Raymond J (Irene F) lab tester HSDiv h 106 Euclid av
—William J r 20 Worcester av
Vacirca Barbara R clk SGLCo r 147 Belmont av
—JoAnn T nurse SHosp r 25 Grant
—Joseph W (Virginia E) mach AmBCorp h 25 Grant
—Sebastian h 89 Greene
—Sebastian Mrs (Josephine) died Oct 5 1957 age 68
Vaciri Samuel r 166 Westminster
Vadnais Adelaide Mrs rem to E Longmeadow
—Alfred E (Dorothy A) constrwkr 129 Chapin ter h 136 Lancashire rd
—Bros (Raymond P and Gerard B) painters 144 W Allen Ridge rd
—Dorila A wid Polidore h 672 Sumner av
—Emelda wid Raoul h 836 Liberty
—Fernand C (Fernande Y) h 102 Beaumont
—Florian A (Rose M) roofer 118 Miller h do

VADNAIS GEORGE

(Eva) treas K-V Homes Inc 1160 Bay and pres-treas Vadnais Lumber Co Inc 1023 Page blvd h 129 Chapin ter—See p 95

VADNAIS GEORGE H

(Dafrose C) v pres Vadnais Lumber Company Inc 1023 Page blvd h 24 Cornwall—See p 136

—Gerard B (Grace M) (Vadnais Bros) 144 W Allen Ridge rd h 122 Newton rd
—Germain (Raymonde) roofer 61 Orchard h do
—Gilbert (Lena B) carp emp 1160 Bay h 189 Hampshire IO
—Grace M Mrs clk AmBCorp r 122 Newton rd
—Hermenus (Rita A) carp h 51 Chapin ter
—Louis (Julia) bartender 155 Union h 195 College

VADNAIS LUMBER COMPANY INC

GEORGE VADNAIS pres-treas
GEORGE H VADNAIS v pres
NOEL H COTE asst mgr
LUMBER
BUILDERS SUPPLIES
MASONS SUPPLIES
MILLWORK
ROOFING MATERIALS ETC

TELS RE 6-2135 RE 6-2617

1023 PAGE BLVD SPRINGFIELD MASS —See p 136

—Marcel A (Barbara A) carp h 60 Orchard
—Raymond P (Irene A) (Vadnais Bros) 744 W Allen Ridge rd h do
—Raymond R (Estelle) mason 31 Worcester h do
—Richard D student r 129 Chapin ter
—Roger S (Helen R) supt 1160 Bay h 117 Valley rd
—Romeo eng 101 West r 836 Liberty
—Stanislas r 144 W Allen Ridge rd
—Yvette B clk Longmeadow r 672 Sumner av
Vageline Elizabeth Mrs clk 284 State h at N Wilbraham
Vaggis Joseph P (Sophie M) h 139 Cass
—Stanley J mach Hartford Conn r 139 Cass
Vagnini Cesare (Elvira) pantryman Highland Hotel h 715 Dwight
—Louis F (Louise T) mach opr USA h 28 Princeton
—Mario H (Anna G) assembler BMTCo h 9 Algonquin pl
Vagnucci Antonio physician Wesson Memorial Hosp r do
Vagts Henry J (June N) rem to E Longmeadow

53-105
115

SYMBOL OF BROADER BANKING SERVICE IN WESTERN MASSACHUSETTS

The routing symbol of Valley Bank and Trust Company—a consolidation of Union Trust Company and Springfield National Bank—is a symbol of greatly increased resources, added convenience, broader contacts and a more extensive fund of experience upon which to draw.

When you need help with any banking or trust matter in Western Massachusetts call upon the largest bank in this area—Valley Bank and Trust Company.

RESOURCES OVER $100,000,000

President

BRUCE H. MACLEOD

Executive Vice President

WALTER E. GODFREY

Vice Presidents

A. J. GUFFANTI
ALVIN W. GRAY
FREDERICK B. LEPAGE
WILLIAM A. LIESON
CHARLES R. MOON
OSCAR B. THELEN
CLARENCE WHITE

Vice President and Treasurer

FRANK E. HATCH

Comptroller and Secretary

N. SAXTON EVELETH

Assistant Treasurers

PAUL J. ADAMS
JOHN T. FAULKNER
THEODORE J. HEINZ
KARL W. HOFMAN
JOSEPH R. MAWSON
LEE H. MORRILL
ROBERT F. WHEELER

Assistant Secretary

RALPH R. CHAPIN

Auditor

WALTER A. BATES

BRANCH OFFICES

Assistant Treasurers

JOHN E. BLAUVELT
HAROLD A. ERICKSON
EDWARD J. DESMARAIS

Managers

WINDSOR M. BRITTAIN
RAYMOND F. BRUNELLE
CIRIACO F. CARDONE
HAROLD P. COLLINS
ROGER L. DERALEAU
ARTHUR W. HUNT
ERVIN A. KJOLLER
CLAYTON F. MOON
EDWARD W. SCHMIDT

TRUST DEPARTMENT

Vice Presidents and Trust Officers

GROSVENOR BEMIS
CAHILL A. TOLMAN

Trust Officers

ROBERT A. ADOLPHSON
EARLE F. ROBBINS

INSTALLMENT CREDIT DEPARTMENT

Vice President

EDWIN B. THORPE

Assistant Treasurers

COLIN O. CATHREW
BENTLEY V. JACOBUS, III
E. DWIGHT STRONG

Directors

WILLIAM B. BELLI*
WILLIAM C. BEMIS*
RICHARD S. BENNER*
EDWARD J. BRECK
JAMES S. BULKLEY
HOWARD J. CADWELL
WALLACE V. CAMP*
HERMAN L. CARLISLE*
C. GOODWIN CARTER
R. DUNCAN CLAPP*
ERNEST COCHRAN*
MONTE COHEN*
FOSTER W. DOTY*
KENNETH C. DOWLEY*
RODNEY L. ERICSON
WILLIAM A. FULLER
WALTER E. GODFREY
A. J. GUFFANTI
WILLIAM H. HUBBARD*
HERMAN ISENBURG*
ARTHUR S. JOHNSON
RICHMOND LEWIS
WILLIAM A. LIESON
BRUCE H. MACLEOD
DAVID MCINTOSH*
R. DEWITT MALLARY*
EDMUND T. MANLEY*
RICHARD G. MOORE
JAMES P. MORIARTY*
ROBERT K. MUELLER
JOHN OAKLEY
CATHERINE L. O'BRIEN
MAGNUS F. PETERSON
ROGER L. PUTNAM, JR.
EDWARD M. RHODES*
HARRY L. ROSS*
HAROLD M. SAUERS
JAMES Y. SCOTT*
JAMES J. SHEA
CHAUNCEY A. STEIGER
EDWARD L. STOUGHTON*
FRANK S. VANDERBROUK
ANDREW B. WALLACE, III*
NORMAN WALLACE
JAMES R. WEAVER*
ERNEST J. WHEELER*
JOHN T. WRIGHT
CHARLES G. YOUNG

*Advisory

Valley Bank
AND TRUST COMPANY

(A consolidation of Union Trust Company and Springfield National Bank)

CLOSE OF BUSINESS JANUARY 17, 1958

ASSETS

Cash and due from Banks	$ 22,173,828.99
United States Government Obligations	26,808,773.44
Other Bonds and Securities	5,618,930.54
Stock of Federal Reserve Bank	206,100.00
Loans and Discounts	49,761,070.44
Banking Premises and Furniture and Fixtures	2,221,419.98
Other Assets	453,371.23
Total Assets	$107,243,494.62

LIABILITIES

Commercial deposits	$ 77,977,418.33
Savings deposits	17,796,857.65
Other Liabilities	1,504,372.77
Reserve for Taxes and Expenses	1,004,710.86
Other Reserves	1,158,736.14
Guaranty Fund	75,644.56
Capital Stock	2,600,000.00
Surplus	4,200,000.00
Undivided Profits	925,754.31
Total Liabilities	$107,243,494.62
Trust Department As: Trustee, Executor, Administrator, Etc.	$ 37,107,102.25
As: Agent	9,411,657.93

Valley Bank
AND TRUST COMPANY

(A consolidation of Union Trust Company and Springfield National Bank)

Main Office — 1351 Main St.
Main and Bridge Office — Main and Bridge Sts.
Drive-In Bank — Off New St.
Agawam Branch — 51 Springfield St., Agawam
East Springfield Branch — 618 Page Blvd.
Indian Orchard Branch — 144 Main St.
Liberty Street Branch — 9 Libear St.
Longmeadow Branch — 398 Longmeadow St., Long.
North Main Branch — 3316 Main St.
Sixteen Acres Branch — 1242 Parker St.
West Springfield Branch — 225 Memorial Ave., W. S.
Winchester Square Branch — 794 State St.
X Branch — 526 Sumner Ave.

Member Federal Reserve System — Member Federal Deposit Insurance Corporation

HAMPDEN SAVINGS BANK
INC. 1852 19 HARRISON AVENUE
Individual Accounts $1.00 to $7,500
Joint Accounts $1.00 to $15,000
Interest begins first of each month payable last business day of Apr. and Oct.

Vaher George r 1871 Main

Vahlstrom Emily Mrs h 59 Spring

Vail Alice B Mrs cafeteriawkr 32 Spring r 8 Scott

—Anna D wid Walter J r 44 Miller

—Doris N Mrs married Carl E Nelson

—John B (Irene L) mach opr MCCo h (8) 38 Arch

—Margaret E clk Belchertown r 427 Island Pond rd

—Margaret E r 15 Myrtle

—Walter C (Alice B) garageman WSpfd h 8 Scott

—William H asst ticket agt NHRR r 60 Federal

Vaile Chambers (Georgianna W Morse) furn rms 1036 Main

Vaill Phila K med technologist 759 Chestnut h at Monson

Vaillancourt Anthony (Rose B) toolmkr 732 Cottage h 104 Milton IO

—Loretta A wid Frederick emp SHosp h (4) 2937 Main

—Mary J wid George H h (10) 2851 Main

—Odule (Desneiges A) h 21 Waverly

—Richard R (Rita E) assembler WECo h 147 Putnam cir

Vaillette Elphege A (Claudette V) clk 1295 State h at Willimansett

Vakakas Sam G (Potoyla S) cook HSDiv h 51 Governor

Vakel Harry J (Josephine C) plumber h 1833 Parker

Valade Norman T watch eng WMassElecCo r 144 Eddywood

—Octave T (Florida M) sta eng B&A h 144 Eddywood

Valasapolous John r 2445 Main

Valcour Martha E wid Villa P h 137 Derryfield av

Valcourt Cecile r 860 Columbus av

—Florien J (Joan M) slsman 1337 Main h 106 Wilcox

—Jean F h 860 Columbus av

—Leo P (Barbara A) h (4) 60 Norwood

Valdez Ramon C (Barbara P) mach maint Thompsonville Conn h (4) 70 Norwood

Valdon Corporation John B Donovan pres-treas real est 250 Albany

Vale Arthur (Pearl) (IaTrique Brassieres) 34 Front IO h at NY

—The apts 15 Congress

Valencia The apts 67 Franklin

Valente Louis J (Elizabeth L) industrial eng Thompsonville Conn h 59 Princeton

Valenti Camillo S (Catherine I) meatcutter 907 Sumner av h 63 Eloise

—Domenick repairman SGLCo r 302 Allen

—Francis M (Helen J) rest Agawam h 69 Strong

—G Thomas (Ann H) carp h 20 Revere

—Louis emp 436 Dwight h at W Springfield

—Mary Anne student r 63 Eloise

—Nicholas D (Loretta) trk driver WSpfd h 42 Fresno

—Ralph (Anna K) supv Chicopee h 61 Lyndale

—Santo J (Beatrice M) equipment specialist USA h at Holyoke

Valentine Albert S (Kathleen M) h 34 Westernview

—Albert W (Claire A) firefighter SFD h 25 Wilshire rd

—Aldo N (Rosemond) firefighter r 86 Court

—Alex r 70 Plainfield

—Beauty Shop (Joseph R Valentine) (510) 1490 Main

VALENTINE COLLISION SERVICE CO

Leo R Valentine mgr automobile craftsmen since 1920 complete auto body repairing and painting service 225 Walnut tel RE 6-3828

VALENTINE CONCRETE CO INC

John B Donovan pres-treas Milton J Donovan v pres-clk Charles Agen asst treas transit mixed concrete 250 Albany tel RE 6-1856—See p 82

—Donna A wid Frank h 55 Noel

—Fernando laborer r 74 Bradford

—Gabriele F (Rose M) h 861 Carew

—George V chief storekpr WMassElecCo r 54 Wayside

—James R (Pola M) emp 225 Walnut h 10 Brick pl

—John student r 34 Westernview

—Joseph R (Lorraine B) (Valentine Beauty Shop) (510) 1490 Main h 30 Woodside ter

—Leo R (Helena M) mgr 225 Walnut h 46 DeWitt

—Leonard E (Willie B) in USAirForce h 21 Essex

VALENTINE LUMBER & SUPPLY CO

Edmund T Manley pres Richard W Cowles v pres-clk Mark B Cowles treas lumber roofing mason's supplies paint hardware 102 Albany tel RE 2-3126

-Theresa wid George B r 1400 State

-Vincent J tchr Agawam r 72 Broad

-Vincent J policeman r 1757 Main

alentini Albert C (Mary R) (The Victory Shoe Repair Shop) 169½ White h 118 Carver

—Albert V (Helen C) slsman 736 State h 101 Fountain

—Daniel P (Jean L) clk SPO h 791 Worthington

VALENTINI

—Mary wid Ricardo h 668 Worthington

—Thomas E in USNavy r 118 Carver

Valentino Arnold (Esther) mgr 1216 Main h 40 Commonwealth av

—Joan C clk 1295 State h at W Springfield

—Oswaldo D (Carol I) rem to Chicopee

Valenty Anthony S (Beatrice A) clk PTS h 6 Rodney Smith Jr cir IO

Valerio Daniel J (Lucia G) slsman h 54 Dearborn

—Gertrude I Mrs clk MMLInsCo h 8 Buckingham

Vales Charles mech VNInc r 36 Cumberland

Valestra Marcella (Clara B) steel roller MCCo h 53 Wakefield IO

Valet Cleaners (George M Green) 1785 Main

Valihora Ann P clk MMLInsCo r 26 Howard

Valikas George (Eileen) weaver Alamac Knitting Mills Inc h 83 Lyons IO

Valiquette Arthur J (Nella S) h (7) 169 Maple

—Evelyn E Mrs clk SETCo r (2) 329 Central

—Joseph L (Alberta M) h 65 Oswego

Valissuckes Demetre K (Lulu) in USAirForce h (6) 203 Pendleton av

Vallee David A printer emp 16 Fort r 162 Lang

—Edmond A (Evelyn Z) timekpr HSDiv h 162 Lang

—Edmond A Jr printer emp 32 Cypress r 162 Lang

Valler Harry E (Etha L) rem to Florida

—Joyce M tel opr 295 Worthington h at Chicopee Falls

Valletti Felix C mach HSDiv r 70 Dawes

—Serafino (Anna A) assembler Westinghouse h 70 Dawes

Valley Albina E wid Homer r 46 Edmund Wynne cir

—Alton F painter r 56 Whittier

VALLEY BANK & TRUST COMPANY

OFFICERS

BRUCE H MAC LEOD pres

WALTER E GODFREY executive v pres

ALVIN W GRAY v pres

A J GUFFANTI v pres

FREDERICK B LE PAGE v pres

WILLIAM A LIESON v pres

CHARLES R MOON v pres

OSCAR B THELAN v pres

CLARENCE WHITE v pres

FRANK E HATCH v pres and treas

N SAXTON EVELETH comptroller and sec

PAUL J ADAMS asst treas

JOHN T FAULKNER asst treas

THEODORE J HEINZ asst treas

KARL W HOFMAN asst treas

JOSEPH R MAWSON asst treas

LEE H MORRILL asst treas

ROBERT F WHEELER asst treas

RALPH R CHAPIN asst sec

WALTER A BATES auditor

BRANCH OFFICERS

JOHN E BLAUVELT asst treas

EDWARD J DESMARAIS asst treas

HAROLD A ERICKSON asst treas

MANAGERS

WINDSOR M BRITTAIN

RAYMOND F BRUNELLE

CIRIACO F CARDONE

HAROLD P COLLINS

ROGER L DE RALEAU

ARTHUR W HUNT

ERVIN A KJOLLER

CLAYTON F MOON

EDWARD W SCHMIDT

TRUST DEPARTMENT

GROSVENOR BEMIS v pres-trust officer

CAHILL A TOLMAN v pres-trust officer

ROBERT A ADOLPHSON trust officer

EARLE F ROBBINS trust officer

INSTALLMENT CREDIT DEPARTMENT

EDWIN B THORPE v pres

COLIN O CATHREW asst treas

BENTLEY V JACOBUS III asst treas

E DWIGHT STRONG asst treas

MAIN OFFICE

1351 MAIN STREET

MAIN AND BRIDGE OFFICE Main and Bridge sts

DRIVE-IN BANK off New st

AGAWAM BRANCH 51 Springfield st Agawam

EAST SPRINGFIELD BRANCH 618 Page blvd

INDIAN ORCHARD BRANCH 144 Main IO

LIBERTY STREET BRANCH 9 Libcar st

LONGMEADOW BRANCH 398 Longmeadow st Long

NORTH MAIN BRANCH 3316 Main st

SIXTEEN ACRES BRANCH 1242 Parker st

WEST SPRINGFIELD BRANCH 225 Memorial av WS

WINCHESTER SQUARE BRANCH 794 State st

X BRANCH 525 Sumner av

—See insert opp Name Alphabetical Directory and p 62

VALLEY

—Cinema Inc Mrs Rita M Tremble pres-treas photographic supplies 958 State

—Electronics (Howard B Smith) 53 Bangor

—Joseph F engineering aid (310) 36 Court r 60 Hamilton

—Joseph M (Anna M) emp city h 60 Hamilton

—Mfg Co Inc Myron A Solin pres Jacob Radding treas plumbing supplies 369 Birnie av

—Placement Service (Marjorie T Thissell) employment agency (824) 95 State

-Remington Co The (Nicholas H George) printers (2d fl) 51 Taylor

—Stella M Mrs waitress 521 Belmont av h 56 Whittier

Vallier Amelia Mrs r (5) 97 Spring

Valliere Clarence coremkr CVMfgCo r 131 Hampden IO

—Claude G (Mae L) stock clk WSpfd h (1B) 67 Manor rd

—Edward J (Helen C) h 112 Maynard

—Lydia M Mrs mgr 1211 Sumner av r 60 Powell av

—Otella E priv sec 385 Liberty h at W Springfield

—Paulette office sec (1009) 95 State h at Chicopee

—Richard E (Mary E) metallurgist P&WADiv h 11 Taber

—Sylvia A clk Third Nat Bank & Trust Co h 354 Worcester IO

Vallieres Adolph E (Yvette H) fireman B&M h 377 Carew

—Raymond H (Carol V) material handler HSDiv h 263 Mill

Vallieri Donald T (Constance M) trk driver 21 Emery h 18 Walnut

Valois Alphonse J O (Blanche M) radio repr 46 Carew h do

—Alphonse R (Chiyo) in USMarines r 46 Carew

—Francis J (Dorothy I) TV tech Westover h 36 Southern rd

—John P (Patricia A) emp Dept of Streets & Engineering h 17 E Hooker

—Victor V emp city r 46 Carew

Valorose Charles J (Enis J) baker emp 1388 Main h 223 Drexel

—Enis J Mrs slswoman ASCo r 223 Drexel

Van Edward J (Mary Louise) h 18 Wayne

—The Hatter (Irving C VanHeusen) 204 Worthington

Vanadium Alloys Steel Co Ridgway A Cook mgr 240 Plainfield

VanAllen Anna M wid Harvey W h 21 Maple

—Blk 33-37 Dwight

VanAmsterdam Adriana C Mrs clk 365 State r 82 Benton

—John C (Adriana C) h 82 Benton

VanArsdell Orlando M (Prenell M) eng's asst 295 Worthington h at E Longmeadow

Vanassa Arthur J (Betty G) emp HSDiv h 507 Dickinson

Vanasse Anthony A (Rita C) printer's helper 29 Worthington h 230 Eastern av

—Clara C wid Joseph O h 33 High

—Jeanne M typist 365 State h at Northampton

—Jerry chef 70 Chestnut r do

—Renaud (Marielle) trk driver 1841 Allen h 118 Patton

—Rene carp r (2) 3130 Main

—Rhea B priv sec 213 Alden r 33 High

—Rita C Mrs clk 365 State r 238 Eastern av

—Ronald A stock clk ASCo r 238 Eastern av

VanAtta Carolyn M Mrs clk (3d fl) 1200 Main r 35 Anne

—Gerald W (Carolyn M) clk 109 Dwight h 35 Anne

Vanaz Stanaslaw r 27 Sargeant

VanBeek Richard (Virginia R) in USAirForce h 105 Robert Dyer cir

VanBoras Peter restwkr r 2177 Main

VanBrockly Carol Mrs nurse 329 St James av r do

—Robert R (Carol A) clk MMLInsCo h 329 St James av

VanBrunt William r 50 Broadway

VanBuren The apts 280 Franklin

VanBuskirk Charles S (Anita S) acct WMassElecCo h 19 Ford

Vance Charlotte W tchr Windsor Locks Conn r 739 Boston rd

—Donald (Jane) emp LM&SCo h 56 Milton IO

—Frank M h 70 Gateway dr

—John H (Harriet R) h rear 32 Maple

—Laura M Mrs maid emp Spfd Municipal Hosp h 55 Elmore av

—Marilyn D nurse 759 Chestnut h at Southwick

—Marion M Mrs waitress 1779 Main h 196 Osborne ter

—Raymond R r 198 Marion

—Robert in USNavy r 55 Elmore av

—Robert (Alma R) paper handler GBInc h 739 Boston rd

—Robert C (Pauline C) h 198 Marion

—Robert O (Katherine D) trk driver GBCo h 101 Lakeside

—Thomas W (Clementine) dropforger 797 Page blvd h 200 Marion

Vancini Alcesti B (Rose) h 307 Taylor

FRED C. McCLEAN HEATING SUPPLIES, Inc. 47 PARK STREET
P.O. BOX 1668 TEL. RE 4-5668

FIELD, EDDY & BULKLEY
1200 MAIN STREET PHONE RE 4-1112
Springfield Fire and Marine
Local Agents

TELEPHONE RE 3-6513 BENJAMIN POWELL SONS, INC. EAVE TROUGHS – LADDERS – ROOFING 109 - 115 ALLEN STREET

VANCINI
—Alphonse J (Norma C) gasoline 386 Boston rd r 360 Eastern av
—Anna L Mrs nursery school instr r 179 St James av
—Antonio A corset cutter 128 Liberty h (4A) 304 Union
—Armando R (Ida M) baker A&PCo h 30 Ellen
—Diane clk S&WInc r (4A) 304 Union
—George V (Gloria A) firefighter SFD h 70 Wellington
—Joseph A (Victoria H) mach Titeflex Inc h 26 Lorenzo
—Margaret C Mrs teletypist USEnvCo r 8 Clifton av
—Oreste P (Janet E) mach HSDiv h 8 Clifton av
—Robert A h 107 Kensington av
—Vincent J (Anna A) mason emp 274 Armory r 179 St James av
Vandal Charles F r 20 Quebec IO
—Eva R Mrs h (4) 178 Wilbraham av
—Frieda Mrs r 1400 State
—Norman C (Grace) h 20 Quebec IO
Vandale Claudia wid Salvadore insp Chicopee r 39 Farnsworth
VanDelinda Harry (Hattie W) h (4) 107 High
—Mabel adv agency (708) 1562 Main r inq do
Vandenburg Raymond T (Rose) trk driver Thomaston Conn h 84 Northway dr
Vander Eleanor Mrs h (4) 10 Andrew
—Hilderbrand B died Jan 6 1958 age 87
—Linnie M wid Hilderbrand B h (3) 370 Belmont av
—Van G rep 760 State h (8) 370 Belmont av
VanDerbech Holmes N Rev (Clara T) chaplain Spfd College h 172 Princeton
Vanderbrouk Frank S (Miriam A) pres Monarch Life Insurance Company 365 State h 22 Cherryvale av
VanDerHeyden Bdg 770-780 State
—The apts 774 State
VanderHoeden Susana physician 12 Niagara h do
VanderHoff Richard r 106 Chester
VanderLick Hermine J clk MMLInsCo r 48 Harvard
VanderMeer William J (Evelyn C) clk PTS h 46 William Sands Jr rd
Vandermyn Gerard R sls mgr (218) 1694 Main h 489 Sunrise ter
VanDerpoel Nancy L nurse 759 Chestnut h at Chicopee Falls
VanderPool Albert r 60 Broadway
Vanderscoff Lelia M married Kenneth R Ralph rem to Kentucky
—Lelia R wid Charles R nurse 407 St James av h do
VanderSteen Catharina wid Emil r 132 Wayne
VanderVliet Robert P (Mary R) auto mech Agawam h 92 William
Vandervoet Lawrence (Gertrude) mach opr 29 Worthington h 28 Stafford
Vandervort Jack C (Barbara L) in USAirForce h 403 Monsanto av IO
VanDerWerken Burton W (Daisy L) slsman 120 Oakland h at Hampden
VanderWolk Walter W (Mabel H) rep MMLInsCo h 111 School
Vanderzee John B (Mabel B) h 45 Washington rd
—Miriam M Mrs tel opr TelCo h 416 Eastern av
VanDeusen Arthur L (Laura V) maintman USRCo h 60 Norfolk
Vandini Leland N (Ann F) pressman 32 Cypress h at W Springfield
VanDyke Cleon (Frances A) chemical opr 644 Monsanto av IO h 71 Parkerview
—Lawrence E (Jeanette A) trucking 90 St James blvd h do
VanDyne John h (427-431) 2142 Main
Vane F Richard (Clara E) slsman NY h 40 Bridle Path rd
VanEynde John (Ruth E) clk E Hartford Conn h 282 Orange
VanGaasbeck H Robert asst treas Springfield Fire & Marine Insurance Co 1250 State h at Longmeadow
—Harold died Feb 4 1958 age 68
Vangel Nicholas (Lillian P) repr 564 St James av h 20 Crane
vanGemert James (Henrietta E) insp (612) 95 State h 64 Brunswick
Vangsness Stuart G student h (16) 7 Hawley
VanHall Warren A (Mary I) in USAirForce h 127 Corcoran blvd
VanHanitch Grace A Mrs h rear 511½ Belmont av
VanHausen Katherine M Mrs h (14) 3 Salem
VanHeusen Irving C (Mildred C) (Van the Hatter) 204 Worthington h at Agawam
—Lucius H slsman 204 Worthington h at Agawam
VanHorn Reservoir 660 Armory
—Spa (Italo Luchini) conf 501 Armory
VanHouten Florence C cafeteria supv SHosp r do

Vanity Beauty Shoppe (Caroline R M Bonvouloir and Pearl M Bowden) 53 Catharine
VanLent Agnes E clk 760 State h at W Springfield
VanLoan Harold H (Marjorie T) pres-treas Stock Trend Service Inc (2d fl) 97 Dwight h at W Springfield
—Herbert C (Jeannette) sec Stock Trend Service Inc (2d fl) 97 Dwight h 30 Aberdale dr
—Marjorie T Mrs v pres Stock Trend Service Inc (2d fl) 97 Dwight h at W Springfield
—Mary M nurse 759 Chestnut h at W Springfield
VanMarche Emilie C Mrs r 32 End
VanMater Florence Mrs clk 1250 State h at W Springfield
Vann Bruce M (Jean T) slsman 302 Locust h 147 Mayflower rd
—Effie G wid Ronald A h (9) 43 Kenwood ter
Vannais Marion E Mrs coml artist 16 Fort r 70 Calhoun
—Phil C (Marion E) safety eng 26 Byers h 70 Calhoun
Vannell Donald H (Alice B) setupman MBCo h 584 Liberty
Vannelli Albert J (Olga R) coml artist emp 16 Fort h 3 Pershing ter
—Guiseppi r 266 Pine
—Nazarino (Joanna) coalwkr 60 Hannon h 266 Pine
Vannerson Robert A (Alice H) supv 26 Byers h 108 Donbray rd
Vannini Barbara wid Carlo h 80 Norman
—Robert A (Ora A) mech optician emp 301 Bridge h 80 Norman
VanNorman Fredrick D (Beatrice R) h 120 Clarendon

VAN NORMAN INDUSTRIES INC
DONALD P HESS chairman of the board
HERBERT I SEGNAL pres
W RAYMOND PARSHALL treas

VAN NORMAN MACHINE COMPANY
CHARLES R CROWDER pres
PAUL W LEMING executive v pres
FRANCIS P HEALY v pres
THEODORE W BAUSCH v pres
SAMUEL I MC CULLOUGH controller
MANUFACTURERS OF MILLING MACHINES AND SPECIAL GRINDING MACHINES
3640 MAIN

VAN NORMAN AUTOMOTIVE EQUIPMENT COMPANY
SELBY F GREEN pres
FRANCIS P HEALY engineer
THEODORE W BAUSH v pres
MANUFACTURERS OF AUTOMATIC REPAIR EQUIPMENT
—See p 156

Vannucci Adanas (Amadea R) h 53 Bradford
VanOrman Anna R wid Chester H Cafeteriawkr MMLInsCo h 1587 Bay
—Douglas C student r 1587 Bay
—Jean N Mrs clk 1548 Main r 188 Marsden
—Richard E (Jean N) cabinetmkr 60 Island Pond rd h 188 Marsden
—Richard R asst mill supt 60 Island Pond rd r 188 Marsden
Varotti Anita A wid Leon h 9 Loring
—Romolo (Elizabeth R) (General Welding Co) 21 York h at Agawam
VanPetersilge Ruth steno (5th fl) 44 Vernon h (25) 97 Spring
Vanriper Susan r 471 Chestnut
VanSlett Edward P (Gertrude C) supv 295 Worthington h at Chicopee
VanSteed Carlos (Violet J) houseman 140 Chestnut r 122 do
VanTassel Norman J (Anita D) personnel asst SF&MInsCo h 43 Irene
Vantine Donald W (Edith M) clk PTS h 1442 State
—Ruth M clk Windsor Locks Conn r 1442 State
VanValkenburg Frank J r 2077 Wilbraham rd
—Frank J Jr (Ann M) (College Barber Shop) 978½ State h 2077 Wilbraham rd
—Glenn Jr (Grace E) div mgr WSpfd h 97 Brewster
—Robert student r 2077 Wilbraham rd

VAN VLACK CHARLES COMPANY
Theodore A Sandquist pres-treas electrotypers since 1867 191 Chestnut tel RE 9-2569 RE 9-2560

VanVliet Grace N wid Bert E h (E) 168 Maple
—Ralph (Romayne S) mgr 605 State h 333 Tremont
VanVoorhis David A (Charlotte E) field mgr 125 Paridon h at Longmeadow
VanWagner Frank V (Ruth D) emp 2240 Columbus av h 53 Broad
—Robert J in USNavy r 53 Broad
—Shirley M cashier (801) 145 State h at Feeding Hills
—VanWart Edna A wid Edwin h 70 Roosevelt av
—Edwin died Feb 6 1958 age 82
—Evelyn L r 70 Roosevelt av
—Robert J (Elda V) dir 1400 State h 64 Ellendale cir
VanWeest Charles (Doris E) rem to Florida
VanWie Warren W (Nell B) h 327 St James av
VanWyck Christine Mrs clk SPO r 46 Washington
—Emily E clk SOD h (22) 20 Mattoon
—Mary E r 37 Elliot
—Oscar M (Audrey) sls statistician 115 Dwight h at Ludlow
—Walter H (Christine) printer WSpfd h 46 Washington
VanZandt Cynthia Mrs mach opr CFalls h (5) 251 Sharon
—Everell M clk Spfd College r 130 Johnson
—Louis M h 130 Johnson
Varanka Elizabeth wid Joseph J stitcher 367 Worthington h 187 Wilbraham rd
—Raymond P (Norma R) utility dir rep WMassElecCo h 96 Clearbrook dr
Varao Mary Mrs (Grace & Mary Beauty Salon) (513) 1570 Main h at Ludlow
Varckey Roy K (Barbara M) rem to Syracuse NY
Vardakis Anthony mach opr Chicopee h 2345 Main
—Charles G presser Chicopee h (5) 64B Osgood
—Ulysses G bus driver StRy r 2345 Main
Varela Lawrence A (Monica A) policeman SPD h 15 Lowell
Varelakis Alice wid Stephen r 1 Woodmont
—Ann nurse 1 Woodmont r do
—Mary in USAirForce r 1 Woodmont
—Stanley mech Windsor Locks Conn h 1 Woodmont
Varelas Alfred T (Dorothy G) cable splicer TelCo h 31 Coral rd
—James T r 28 W Alvord
—Nicholas T tool designer Agawam r 28 W Alvord
—Peter N (Georgiana) timestudyman PM&GCo h 162 W Alvord
—Theodore N (Angelina D) h 28 W Alvord
Vargas Carlos R tobaccowkr r (17-18-19-20) 52 Seventh
—Roberta C Mrs tobaccowkr h (17-18-19-20) 52 Seventh
Variety Inc Anthony J Wichroski pres-treas gifts 149 State
Varin Victor (Leona) artist emp (610) 29 Worthington h at Chicopee Falls
Varley J Gerald emp USGovt h 183 Dayton
—Mary E tchr 1015 Wilbraham rd h at Longmeadow
—Robert A eng MCCo h 46 Gateway dr
Varner Richard C (Madeline R) in USAirForce h 403 Monsanto av IO
Varney Edward C residence halls sec 122 Chestnut r do
—Elmer H (Helen M) h (21) 62 Oswego
—Frederick D (Nina M) underwriter 620 State h at Longmeadow
—Helen L nurse 580 State r do
—Herbert W mach opr VNInc r 171 Almira rd
—Judson S cutter Chicopee h 173 Buckingham
—Kenneth L r 580 State
—Lewis B emp DMCo r 36 Kimberly av
—Marcia A detail girl ASCo r 36 Kimberly av
—Marshall L (Pauline A) tool grinder USA h 36 Kimberly av
—Mary A wid Charles h 171 Almira rd
—Pauline A Mrs clk MMLInsCo r 36 Kimberly av
—Rena E r 171 Almira rd
Varno Ray r 94 Adams
—Ruth Mrs housewkr h 94 Adams
Varnum Alice Mrs r 166 State
Varsity Spa (Nicholas C Millonis) rest 919 State
Varsley Madelon M nurse 759 Chestnut h at Longmeadow
Vartanian John N (Tamara) mgr (202) 1562 Main h 558 Dickinson
—Leo emp MCCo r 160 Oak IO
—Moses h 823 Dickinson
—Neshan H (Rose M) clk 2018 Main h 229 Main IO
—Seranoosh wid Negohos O h 160 Oak IO
—Siriart r 229 Main IO

INSURANCE BONDS MORIN INSURANCE AGENCY 1570 Main Street Tel. RE 6-4591

PRESTON AND OLMSTEAD, INC. — Tel. RE 2-5161
GENERAL AGENTS OF THE TRAVELERS
THE WORLD'S LARGEST MULTIPLE-LINE INSURANCE COMPANY

Varteresian Varteras (Helen) meatcutter WSpfd h 85 Ardmore
Vartuli Elizabeth M Mrs h 29 Lenox
Varuzzo Amelia Mrs winder AmBCorp r 185 Dickinson
—Anthony F trk driver SPO r 36 Oak
—Carolina C comptometer opr (7th fl) 29 Worthington r 17 Euclid av
—James (Christine E) firefighter SFD h 137 Woodcrest rd
—Michael C (Cora R) tailor emp 718 State h 17 Euclid av
—Thomas mach opr AmBCorp h 185 Dickinson
Varzeas Antonio F (Tereza) (Roxy's Cafe) 2198 Main h 82 Woodside ter
—Guimar transit mach opr Third Nat Bank & Trust Co r 82 Woodside ter
—Mario (Mabel M) mgr 2198 Main h 16 Arvesta
Vasa Elizabeth C Mrs clk MMLInsCo r 164 Denver
—William J (Elizabeth C) clk MMLInsCo h 164 Denver
Vasachuck Lukera Mrs h 617 Dwight
Vasali Christine A Mrs h (1) 165 Eastern av
Vaselacopoulos George S student r 2465 Roosevelt av
—George X (Patricia A) student h 39 Oswego
—James G (Bessie) treas Leonard Drug Inc 2128 Main h at Chicopee Falls
—Patricia A Mrs clk WMassElecCo r 39 Oswego
—Steve G (Phyllis S) pres Leonard Drug Inc 2128 Main h 2465 Roosevelt av
Vashon Joseph S porter 113 State r 60 High
—Josephine r 1827 Main
Vasquez Gladys teller Spfd Institution for Savings r 47 Bradford
—Henry r 47 Bradford
—Maximino (Petronella) emp 369 Birnie av h 2988 Main
—Nicholas (Jovita) emp 891 State h 47 Bradford
—Pedro rem to Westfield
Vassallo Judith A asst mgr 1435 Main h at Thompsonville Conn
—Patrick P (Amelia) slsman 113 Chestnut h at Agawam
Vassar James mach opr Palmer r 46 School
—Mary E Mrs clk 1414 Main r 85 White
—William G (Barbara E) v prin WSpfd h 28 Ainsworth
—William W (Mary E) clk 909 Sumner av h 85 White
Vassell David H (Emma) maintman WMassElecCo h 88 Tyler
Vasseur Edward F in USArmy r 122 Chestnut
Vassil William G (Isabella) mail porter NYCRR h 92 Hamburg
Vasso Joseph D (Lucy) h 248 Merrimac av
Vassos George A (Mildred B) (Handy Lunch) 1189 Main h 2055 Allen
—George A Jr (Helen R) physician (101) 130 Maple h 2235 Wilbraham rd
—John (Chrisanthy) conf 2684 Main r inq do
Vatousiou Harry P (Catherine) tchr 53 Elliot h 33 Rochelle
—Helen tchr WSpfd r 258 Hancock
—Peter (Effie) h 258 Hancock
Vatrano Antonio G Jr (Pamelia R) mach opr AmBCo h 75 Ranney
—Pamelia R Mrs cashier 1176 Main r 75 Ranney
—Salvatore (Gail) mach opr Westinghouse h 68 Pendleton av
Vatter Barbara V Mrs tchr 46 Oakland h 10 Glenwood
Vaudrin Albina M Mrs housewkr h 65 Oswego
—Lloyd E (Florence J) gas sta atdt 568 Belmont av h 52 Coral rd
—William r 607 Worthington
Vaughan Anna E teller (402) 436 Dwight h at Holyoke
—Carl F (Lillian S) clk 436 Dwight h at E Longmeadow
—Colon (Ruth G) molder Holyoke h 26 Osgood
—Constance E wid John r (4) 151 Sherman
—Daisy nurse SHosp r do
—Donald M (Frederica W) tchr 235 State h 52 Wayne
—Gordon S (Claire L) eng G&BMfgCo h 55 Chesterfield av
—Irene M wid George R h 75 Dwight rd
—James J (Frances C) slsman (612) 1200 Main h at Chicopee Falls
—John J (Anna M) h 127 W Alvord
—Maceyo (Anna) trk driver city h 124 King
—Sheppard trk driver 124 King r 19 Dawes
—William A (Almina) h 22 Palmyra
Vaughn Catherine student r 87 Hartford ter
—Curtis (Edna) r 124 King
—Daniel D h 18 Humbert
—Franklin H (Marie) emp city r 379 Central
—George E (Myrtle H) slsman h 1957 Page blvd IO

—George P (Doris E) (Plumtree Food Shop) 454 Plumtree rd h 87 Hartford ter
—George P Jr clk 454 Plumtree rd r 87 Hartford ter
—James emp 454 Plumtree rd r 87 Hartford ter
—John L (Rose M) shipper G&BCo h 1245 Dwight
—Maceyo in USArmy r 123 Westminster
—Mary E punch press opr 25 Willow r 1245 Dwight
—Olive L Mrs h 37 Lafayette
—Willard H (Clara B) emp city h 70 Laurence
—Willard H Jr trk driver Agawam r 35 Fisher
Vautain Lawrence W (Helen M) pharmacist 809 Liberty h (4) 511 Main
Vautrain Alexander r 1400 State
—Armand R (Bernice M) tool crib atdt USA h 13 Santa Barbara
—Carole A clk MMLInsCo r 34 Continental
—Helen M tel opr TelCo r 34 Continental
—John J (Eleanor L) maintman SETCo h 135 Lucerne rd
—Raymond H (Helen E) mach adjuster USEnvCo h 11 Santa Barbara
Vavolakis Anthony (Sarah) mach opr USEnvCo h 31 Carew
Vayas Joseph A Jr packer 321 Albany r 3 Noel
—Marion F wid Joseph A h 3 Noel
Vayer Rey R (Geraldine T) h 151 Leyfred ter
Vaz Viola C Mrs forewoman Cromwell Mills Inc r 136 Main IO
Veale Cyril C (Ann J) emp USRCo h 24 Mill
—Francis P (Mary R) draftsman HSDiv h 14 Wareham
—John W (Jane B) elec Westover h 51 East
—Patrick J (Catherine C) plumber h 1585 Carew
Vear Daniel W in USNavy r 80 Linden
—George N ironwkr r 80 Linden
—Richard F (Janet) rem to NY
—Thomas J in USMarines r 80 Linden
—William J (Lillian M) h 80 Linden
Veber Frederick J (Lora J) r 819 Bradley rd
Vecchi Augusto (Virginia) h 752 Union
Vecchiarelli Amelia wid Joseph h 87 Grover
—Anthony P (Grace M) serviceman SGLCo h 76 Carr
—Dominic (Pauline C) clk 120 Bond h 40 Greenacre sq
—Gaetano R (Concetta R) painter 16 Lynwood ter h do
—Joseph P (Mary C) serviceman SGLCo h 128 Canterbury rd
—Lucy T tchr 50 Empress ct h at Longmeadow
—Paul D dieselwkr AmBCorp r 87 Grover
—Philip A (Marie) laborer MassTpk h 85 Grover
—Teresa F office sec 47 Park h at E Longmeadow
—Veronica record clk 471 Taylor h at E Longmeadow
Vedda Joseph V (Patrica J) elec MCCo h 266 Locust
—Patrica J Mrs dental asst 67 Chestnut r 266 Locust
Vedovelli Alda M clk (205) 44 Vernon r 158 Devens IO
—Alexander (Sylvia) foundrywkr CVMfgCo h 158 Devens IO
—Anthony L ins agt (2d fl) 119 State h 110 Clantoy
—Felix J (Helen J) mgr E Longmeadow h 58 Denver
—James student r 58 Denver
—John A auto upholsterer Florida r 110 Clantoy
—Judith A clk MMLInsCo r 58 Denver
—William L student r 158 Devens IO
Vega Santos foundrywkr Westfield r 98 Bond
Veglieri Armand B repairman helper 35 State h at W Springfield
Veideman Frederick W L r 82 Temple
Veiga Joseph (Clotilde) toolmkr CVMfgCo h 9 Banner IO
Veillette Armand (Susan) carp emp 41 Upton h 409 Franklin
—Hervey J (Yvonne A) carp emp 41 Upton h 83 Cleveland
Veilleux Wilbrod (Mary L) h 42 Morgan
Veillieu Mary A rem to Agawam
Veinot George H (Margaret R) carp emp 36 Laurel h 570 Plainfield
Veits—see Viets
Vekakis Nicholas h 979 Dwight
Vekshin Ludmilla P wid Vladimir A h 1083 Worthington
—Vladimir A died Mar 28 1958 age 67
Velasques Victor r 26 Bradford
Velata Mary T Mrs packer DMCo h 43 Walden
Veley Clara M r 71 Wilbraham av
Velez Ellatura r 1695 Main
—Miguel A (Bernice J) h 43 Morgan
—Wilfredo (Esther) rem to Japan
Velgques Pablo A tobaccowkr h (8) 52 Seventh
Velisario George (Aspasia) h (2) 2450 Main
Vella Barber Shop (Joseph J Vella) 44 Hillman
—Joseph J (Josephine A) (Vella Barber Shop) 44 Hillman and clk PO h 99 Appleton

—Josephine A Mrs mach DMCo r 99 Appleton
Velle Adelina wid Alfred separator Alamac Knitting Mills Inc h 345 Main IO
Velletti Vincent J mgr (213) 360 Worthington h at E Longmeadow
Veloudos Vasilios (Katherine M) cook 700 State h 129 Pine
Vencievenni Gaetano h 1176 Columbus av
Vendette Philip A Jr mach opr 412 Albany r 61 Treetop av
Venditti Primo (Mary A) pres-treas David C Coe & Co Inc (202) 124 State h 21 Oswego
Venditto Domenick policeman SPD r 58 Linden
—Joseph P (Dolores A) repairman TelCo and (The Star Candy Co) 1952 Main h 58 Linden
—Pasco A (Mary A) h 58 Linden
Vendome The apts 3338 Main
Venezian Monumental Works (John G Walker and Earl J Trombley) 1587 State
Venice Cafe of Spfd Inc Mrs Gelsomina M Galano pres-treas rest 960 Main
Vennard Joan E office sec Wesson Hosp r 330 Commonwealth av
—John A (Lillian S) brakeman B&A h 330 Commonwealth av
—John R stock clk 88 Birnie av r 330 Commonwealth av
—Lillian S Mrs slswoman 1341 Main r 330 Commonwealth av
—Peninnah wid Joseph r 330 Commonwealth av
Venne Joseph E (Anita A) trk driver 2 Birnie av h 14 Grace
—Leonard J (Lorraine D) reproduction opr USA h 588 Carew
—Rene J (June M) trk driver WSpfd h 65 Maynard
—Roger E (Hadwit H) trk driver 203 Liberty h 65 Maynard
Venti Joseph (Jean) pres General Offset Printing Co Inc 157 Chestnut h at Longmeadow
Ventres Frank C (Helen F) slsman h 264 Denver
Ventrice Adele Mrs sealer USEnvCo h (1) 18 Wilcox
—Anthony J press opr 157 Chestnut r (1) 18 Wilcox
—Rebecca L wid Augustus A h 31 College
—Robert R printer emp 157 Chestnut r (1) 18 Wilcox
—Salvatore A (Margaret) shoe repr WSpfd h 17 Maynard
—Shirley A clk TelCo r (1) 18 Wilcox
Ventura Jeanette E clk MMLInsCo 1295 State h at Ludlow
Venturina Lena M Mrs corsetiere ASCo r 16 Montford
Venturini Evaristo (Lena M) painter 16 Montford h do
—Lena M Mrs corsetiere ASCo r 16 Montford
Verallis Donald F (Elaine S) mgr 296 Hancock h 10 Pasadena
—Zora S wid George D pres Six Corners Drug Store Inc 296 Hancock h 123 Florence
Verani Frank (Hazel A) carp emp 67 Boylston h (1) 57 High
—Louis R (Helen P) acct HSDiv h 41 Sumner ter
Veratti Alfred (Mildred B) slsman 95 Liberty h at W Springfield
—Elsie E wid Alfred A h (7) 29 Arch
—Joseph F (Stella D) maintman USRCo h 18 Curtis
—Robert J (Grace C) firefighter SFD h 27 Wellington
Verba Margaret A wid Joseph H furn rms and (Cheerful Hearth Guest House) 99 School h do
Verbyla John G (Helen T) h 473 Goodwin IO
Vercellone Dominic (Gloria L) repairman SGLCo h 65 Blodgett
—Hope r 889 Liberty
—Joseph (Mary) emp 177 Page blvd h 889 Liberty
Verducci Anthony J in USArmy r 29 Lombard
—Antoinette wid John h 29 Lombard
—John C baker emp 1011 Columbus av r 29 Lombard
Verdun S Robert (Celia) mgr E Longmeadow h 112 Manchester ter
Veremay Edward (Anastacia) r 83 Bradford
Veremey John (Marie T) trk driver 220 Sharon h 617 Dwight
—Mary wid Nicholas cleaner 145 State r 617 Dwight
Verespy Donald G (Ruth A) installer TelCo h (6) 15 Jenks
—Harry B (Mildred A) photoengraver P & B Engraving Co h 15 Greenbrier
Verge Ralph E (Mary C) rem to Agawam
Verhosky Michael J sanitationman Mercy Hosp r do
Verkerk William mgr 288 Bridge h 109 Dickinson
Vermeiren Joseph S (Helen) foreman TelCo 295 Worthington h at Agawam
—Remi (Lena) r 1400 State
Vermes Luther M (Meanette) (Vermes Typewriter Center) 425 and 427 State h at Ludlow
—Roy E (Jean R) designer Agawam h 117 Sunset dr

Radio Station
WMAS
— 1450 ON YOUR DIAL —
1st in News
1st in Sports
1st in Music You Want
WMAS
— 94.7 ON YOUR DIAL —
FM
Tel. RE 7-1414

REAL ESTATE
RENTALS
APPRAISALS
A. C. WHITE, JR., REALTOR
496 Bridge Street Telephone RE 2-5109
INSURANCE
PROPERTY MANAGEMENT
MORTGAGE LOANS

FORBES & WALLACE . . SHOPPING CENTER FOR WESTERN NEW ENGLAND

SARAT FORD SALES
SALES SERVICE PARTS
Tels. SPFD. ST 8-9668, RE 3-3902
250 SPRINGFIELD STREET
AGAWAM, MASS.

VERMES
—Typewriter Center (Luther M Vermes) 425 and 427 State
Vermette Charles r 12 Lester
—George Jr in USNavy r 36 Beaudry IO
—George J (Adrienne M) mach opr CVMfgCo h 36 Beaudry IO
—Gerard J (Bernadette M) polisher Will h 1470 Dwight
—Herman W (Hope E) bus opr StRy h 90 Federal
—Hope E Mrs hostess Highland Hotel r 90 Federal
—Ida O wid John r 283 Plumtree rd
—Leon J (White House Motor Hotel) 777 Boston rd h do
—Leon P student r 777 Boston rd
—Leon Paul asst curator G W V Smith Art Museum Quadrangle r inq do
—Lionel (Cecile C) carp h 894 Chestnut
—Ovile sashman 102 Albany h at Ludlow
—Paul r 248 Pearl
—Paul (Yolande) carp h 53 Jefferson av
—Wilfred J (Shirley A) sashmkr 102 Albany h 117 Corcoran blvd
Vermont Transit Co bus lines 50 Worthington
Vernadakis Charles E (Viola) slsman Chicopee h 1206 St James av
—Emanuel C (Gertrude E) h 1208 St James av
—James N tchr 43 Homer r 1208 St James av
—Norman E (Julia M) slsman h 55 Montclair
Verner Harold A (Anne) mgr 1095 Main h at Longmeadow
Vernette Robert L (Althea L) emp city h 220 Main IO
Vernon Edgar P (Rachel E) cashier TelCo h 49 Pratt
—Shoppe (Charles M Handakas and Mrs Koni Lafionatis) conf 52 Vernon
—Surgical Shop (Romuald Tremblay) 72 Bridge
Vernon's Radio and Sound Service (Vernon W Villeneuve) 46 Walnut
Verona The apts 6-10 Allendale and 1245 Dwight
Verone John (Eva R) h 18 Queen
Veroneau Francis E (Elizabeth O) groundskpr 1400 State h 279 Stapleton rd
—Telesphore F (Eleanor E) mach opr PMachCo h 119 Shumway
Veronesi Agostino (Alba) stockman 245 Chestnut h 59 Loring
—Albert C (Estelle) gen mgr Seven Up Springfield Bottlers Inc 136 Nursery h at Agawam
—Domenico (Maria) h 389 Page blvd
—Richard R mason r 389 Page blvd
Verra Charles (Winifred) emp SPO r 15 Sycamore
Verrett M Louise h 31 Saratoga
—Richard P (Agnes B) despatcher 195 Armory h 24 Hampden IO
Verrier Ralph H (Priscilla A) blender helper MCCo h 45 Berkshire IO
Vershon Fred O (Florence E) h 442 Goodwin IO
—George L (Mary V) TV repr WSpfd h 1372 Roosevelt av
—John L tester USA h 325 State
—Lawrence E in USNavy r 325 State
Verteramo Rose M wid Nicholas sewer Chicopee h 22 Auburn
—Stephen A (Bertha G) cloth cutter 1897 Columbus av h 22 Brookline av
Verys Anna Mrs h 147 Catharine
—Benjamin emp HSDiv r 147 Catharine
Vesentini Adam (Louise A) grinder AmBCorp h 25 Florence
Vespazani Robert (June C) student h rear 263 Alden
Vessey Ashley M died Jan 1 1958 age 59
—Elizabeth E wid Ashley M h 38 Northway dr
—Ruth A clk Third Nat Bank & Trust Co of Spfd r 38 Northway dr
Vest William L (Laurabel) eng 73 State h at Hampden
Vesta The apts 155 Bay
Vester George F (Gladys M) special delivery messenger 436 Dwight h at Hampden
—Karl A (Violet L) claim supv (3d fl) 1200 Main h 939 Bradley rd
—Martha H service order writer 295 Worthington h at Hampden

VESTER NORMAN R
(Doris P) pres Security National Bank of Springfield 1665 Main treas Bay State Fire Brick Co Inc and treas The Ballard Company Inc 100 Elmwood h 98 Jardine—See p 59

—Norman R Jr (Vaughn) asst treas-office mgr Bay State Fire Brick Co Inc 100 Elmwood and asst treas-office mgr The Ballard Co do h (2A) 62 Manor rd
—Violet L Mrs clk MMLInsCo r 939 Bradley rd
Vetal Edith E Mrs emp 297 Plainfield r 22 Redlands
—Francis C (Edith E) maintman 63 Elm h 22 Redlands
Veterans of Foreign Wars Carl L Talbot Post No 6189 23 Hampden
—of Foreign Wars John J Leonard Post No 70 15 Bliss
Veteto Billy R (LaVelle M) in USAirForce h 12 Acme pl
Veto Charles L (Jennie M) mach opr WSpfd h 26 William
—George I (Barbara J) foreman 180 Lyman h 204 Garvey dr
—Irven B (Helen C) emp city h 156 Kensington av
—Joan M bkkpr Third Nat Bank and Trust Co of Spfd r 26 William
—Marvin C (Lorraine J) IBM opr G&BMfgCo h 68 Rollins
—Peter R (Grace E) mach HSDiv h 14 Lyndale
—Peter W (Michela M) grinder PM&GCo h 12 Hall
—Ralph E (Veleda) expediter G&BMfgCo h 40 Brookburn
Vetrulli Louis (Rose) janitor Westinghouse h 23 Notre Dame
Veuillett Marie A wid Alfred r 407 Sumner av
Vevier Gertrude C wid Henry A r 26 Brewster
—Richard H (Ann) welder Easthampton h 193 Pine
Vey Estelle Mrs r 35 Woodside ter
—Frank (Rosemary) canteen opr h 261 Rosewell av
—Rosemary Mrs clk MMLInsCo r 261 Rosewell av
Vezeau Gilbert J (Irene B) sheetmetalwkr emp PMachCo h 188 Locust
—Raymond J spot welder Westinghouse r 82 Gresham av
Vezina Albert sheetmetalwkr r 122 Chestnut
—Armand B (Jean C) treas-mgr Liberty Hights Pharmacy Inc 809 Liberty h 158 Chapin ter
—Euclid O (Emily M) h 41 Beech
—Lionel O mail handler SPO h (1) 807 Liberty
—Louis F student r 100 Euclid av
—Mary ins agt Aetna Affiliated Companies (3d fl) 1200 Main h at W Springfield
—Norma E Mrs h (1) 60 Norwood
—Nellie clk Aetna Casualty & Surety Co (3d fl) 1200 Main h at W Springfield
—Nora A wid Ovide O h 20 Warren pl
—Raoul J pres Liberty Hights Pharmacy Inc 809 Liberty h 11 Stockman
—Robert E asst mgr of controls BInc r 41 Beech
—Robert R (Elva M) h 20 Warren pl
—Vincent V (Edna R) painter 100 Euclid av h do
—William O (Marion) elec emp 71 Braddock h 30 Crystal av
Vezzola Alba M tech SHosp r 66 Gardner
—Elida A Mrs clk MMLInsCo h 14 Detroit
—Fortuna A wid Angelo L h 66 Gardner
—Joseph H (Beatrice E) mach opr HSDiv h 15 Donald
—Lena C clk SHosp r 66 Gardner
Via Luther E Jr (Mary A) lab tech MCCo h 42 Pasadena
Viamari Claire G Mrs PBX switchboard opr (334) 130 Maple h 879 Worthington
—Gino L (Mary L) linotype mach Republican Publishing Co 32 Cypress h at Holyoke
—Robert J underwriter 1250 State h at Willimansett
Viau Paul R in USNavy r 25 Noble
—Roger Rev asst pastor St Aloysius (French) Roman Catholic Church r 215 Main IO
Vibbert Edward P Jr (Olive K) foreman MDFCo h 18 Draper
Vic's Doughnut House 993 Columbus av
Vickers Beauty Shop (Gertrude M Vickers) 225 King
—Charles D (Myrtle T) h 60 Palmyra
—Claude (Eleanor B) acct Holyoke h 17 Lyndale
—David J (Florence E) fuel oil 461 Armory h do
—Eleanor B Mrs clk SF&MInsCo r 17 Lyndale
—Gertrude M (Vicker's Beauty Shop) 225 King h at Chicopee Falls
—Gilbert T (Florence E) dir music Spfd College h 225 Birchland av
—Irene F receptionist 286 Bridge r 17 Lyndale
—James (Elizabeth B) h 69 Bassing
Vickery Janet S nurse SHosp h 419 Carew
—Lawrence C (Marie R) service mgr 201 Rowland h 4 Annawan
—Roger (Frances) slsman 95 Fisk av h at W Springfield
—William emp GBCo r 83 Bowdoin
Vicky's Beauty Salon (Mrs Victoria Z Szczygiel) 302 Belmont av
Vico Cecelia E Mrs h (3) 160 Rifle
—Dominic J (Cecelia E) shipping clk 20 Franklin r inq do
—Paolina wid Eugenio died Aug 15 1957 age 82
Vicque Ruth N bkkpr mach opr (130) 36 Court h 37 Saratoga

Victor Adding Machines
Guarantee Typewriter Exchange Hampden County Agents 138 State tel RE 7-0995—See inside Back Cover

—Anthony J (Margaret A) gasoline N Wilbraham h 150 Powell av
—Auto Sales Gilbert G Victor and Graham L Kushnet) 2530 Main
Victor's Auto Body (Witold B Ugolik) rear 92 Eastern av
—Bike Shop (Abraham Yarmitzky) 372 Chestnut
—Shoe Repair (Victor Z Kaylarian) 2477 Main
Victoria Alden (Virginia) student h 30 Albemarle
VICTORIA
—Cafe of Spfd Inc Victor P Ramah mgr 16 Dwight
—Dress Corp Charles Podell mgr mfrs 84 William
—Radio & Television Co (William B Porfilio) 424 Worthington
—Restaurant Inc Stanley A Milewski pres Andrew S Milewski treas 164 State

VICTORIA TIRE CO
see Goodyear Service Stores 70 Dwight tel RE 7-1421—See p 200

—Virginia Mrs clk 365 State r 30 Albemarle
Victorian The apts 30 Myrtle
Victory Arthur F rem to Ellington Conn
—Hall 841 Dwight
—Lunch (John E Tourajoglou) 1811 Main
—Realty Co 798 Main
—Shoe Repair Shop The (Albert C Valentini) 169½ White
Vidal Raymond emp 227 Sharon r 1138 Worthington
Vidaurre Albert (Ann M) in USAirForce h (16) 94 Pearl
Videaux Delmar H (Ina A) mach helper NEC&PCo h 819 Bradley rd
Viecelli Elizabeth Mrs office clk GFBCo r 38 Griffin
—Jean L clk Ins Co of North America 195 State h at Agawam
—John (Elizabeth) designer GFBCo r 38 Griffin
Viedeman—see Veideman
Vienneau Mary Bella emp 1414 Main r 1082 St James av
Viens Annie F wid William A h (33) 10 Waverly
—Charles H revenue officer (402) 436 Dwight h at Holyoke
—Charles J died May 27 1957 age 61
—Charles J (Theresa F) butcher H L Handy Co r 21 Grove
—Edward P pipelayer 35 State h at Chicopee Falls
—Ernest L (Christine W) toolmkr G&BMfgCo h 120 Fieldston
—Ernest R (Nadean) clk PTS h 56A Jefferson av
—Ernest W (Theresa) insp USRCo h 54 Phillips av
—George (Anna M) polisher MDFCo h 1614 Dwight
—Leo P (Aldea V) mach Westinghouse h 92 Breckwood blvd
—Lorraine A clk TelCo r (33) 10 Waverly
—Madge D nurse Spfd Hosp 759 Chestnut h at Holyoke
—Mary Ann wid Charles J h 1529 Dwight
—Raymond D (Rita) emp MCCo h 1529 Dwight
—Ronald W (Jeanne Y) repairman TelCo 295 Worthington h at Chicopee
—Roy slsman Wallingford Conn r 92 Breckwood blvd
—Shirley L type-o-writer opr 32 Cypress h at Hampden
Vient Adelard J (Louise V) h 299 Belmont av
—Alma M wid George h 3025 Main
—Arthur J r 299 Belmont av
—Eugene R (Matrona M) painter h 28 S Shore dr
—Hormisdas J (Annonciata) h 87 Weaver rd
Viere Leonard (W Elaine) draftsman HSDiv h (J) 27 High
Viereck Albert O (Anna M) h 101 Daviston
—Albert O Jr (Shirley F) mech Westfield h 85 Sunset dr
Viets Frances M wid Anson E pres-treas The New Method Finance Corporation (202) 1562 Main h (25) 88 Maple
—Kathleen O wid Harry A h 218 Edendale
—Marion tchr Gardner r 109 Chauncey dr
—William D (Norma R) advisory eng Hatfield h 192 Edendale
Vieu Charles E (Alma) plumbers helper MCCo h 12 Quebec IO
—David E (Jean M) emp city h 225 Water IO
Vigeant Adelard J (Josephine) slsman 25 Portsmouth h 24 Old Brook rd
—Raymond A r 361 Belmont av
Viger Armidas J (Dorothy M) office mgr 53 Wilbraham rd h at Northampton
Viggers Alfred C r 49 Benton
—Dwight W (Elva I) mach opr CVMfgCo h 376 Fernbank rd
—Fred E h 49 Benton
—Frederick (Arlene M) emp city h 2059 Page blvd IO
Vigil Julio Jr (Cinderella J) emp MCCo h 163 Wrentham rd
Vigliano Joseph (Frances H) trk driver 158 Lyman h 332 Liberty
—Mario L (Lillian E) sls mgr 740 Worthington h at W Springfield
Vigliante Antonio house wrecker r 20 Bradford
Vignale Michael J (Rita E) chemist MCCo h 153 Leyfred ter
Vignato Gino pipefitter helper 35 State h at Agawam
—Gino Jr serviceman 35 State h at Agawam
Vigneault Anthony J (Florence H) surveyor NYCRR h (2) 2851 Main
—David N r 39 Wilton
—E George toolmkr Agawam r 39 Wilton

Daniel M. Walsh, Jr. Insurance & Surety Bonds Tel. RE 4-4526 Third Nat. Bank Bdg.

VIGNEAULT
—Germain (Jean) plumber emp 6 Cornwall h 59 Waverly
—Joseph F (Laura B) patternmkr 616 Berkshire av h 39 Wilton
—Joseph R (Gertrude E) clk 649 Main h 36 Oak
—Lena A clk 1477 Main h at Ludlow
—Mederic J (Cordelia M) h 61 Sheldon
—0 Roland (Claire M) v pres Production Tool & Die Co Inc 572 St James av and v pres Standard Foil Products Corp 576 do h 2055 Wilbraham rd
—Raymond C tool designer Albany NY r 39 Wilton
—Robert J (Lorraine A) trk driver h (1) 3 Pickett pl
Vigneux Arthur r 1400 State
Vignone John J slsman 1639 Main r 167 Redlands
—John S (Mary H) tailor emp 1543 Main h 167 Redlands
Vigotsky Sarah wid Morris M h 91 Bancroft
Viktorchik Alexander (Dora) h 78 Shaine cir
—Michael A (Marion S) bagger opr MCCo h 15 Kay
Vila Emerit V (Gladys) staff supv (7th fl) 145 State h (1C) 66 Longhill
—Richard E student r (1C) 66 Longhill
Vilakis Charles T (Glenna A) steelwkr E Longmeadow r 769 Union
Vileire Suphrene r 108 Calhoun
Vilgquis Alberto P tobaccowkr h (7) 52 Seventh
Vilibert Edward R r 1032 Main
Vilkus Martin (Anna V) in USAirForce h 70 Charles
Villa Variety Store (Mrs Irene L Lonecto) 185 Monsanto av IO
Village Court (Stanley Warchol) cafe 153 Main IO
Villamaino Antonio (Mary L) mach Westinghouse h 37 Chester
—Charles (Rose C) slsman GBCo h 19 Hiawatha
—Mattie J (Mary A) foreman GBCo h 53 Draper
Villani Aldo P r 270 White
—Anthony (Maria D) shoe repr 435 White h 270 do
—Dante A r 270 White
Villarde Albert (Olive) baker A&PCo h 21 Patton
Villareal Eduardo S (Lourdes C) stock clk 53 Hillman h 180 MassAv
—Lourdes C Mrs clk Spfd College r 180 MassAv
Villemure Florence E Mrs cafeteriawkr SHosp r 56 Dimmick
—George J (Florence E) carp h 56 Dimmick
Villeneuve Laure C Mrs clk 2056 Main r 15 Maynard
—Philip L (Laure C) stock clk WSpfd h 15 Maynard
—Ronald G r 15 Maynard
—Vernon W (Rosalind M) (Vernon's Radio & Sound Service) 46 Walnut r inq do
Vin's Esso Station (Vincent E Perrota) 487 Columbus av
Vinal Fleeta M Mrs clk ASCo r 93 College
—Ralph H (Fleeta M) h 93 College
Vinali Mildred E clk 1208 Main h at Longmeadow
Vincelette Albert P died Mar 29 1958 age 78
—Apa J (Emily) painter h 88 Walnut
—Felix A custodian 36 Court h 74 Saratoga
—Rhea M Mrs sewing mach opr (2d fl) 367 Worthington h 111 Colton
—Valmor C h 176 Centre IO
Vincellette Laura emp Mercy Hosp r 61 Sheldon
—Paul r 106 Chestnut
Vincens Bertha I h 36 Kenwood pk
Vincensi Frank E (Brenda) in USAirForce h 45 Clark
Vincent Albert B h 310 Union
—Albert H (Virene) mach opr 73 State h at Agawam
—Albert J (Jennie N) h 103 Spring
—Albert L (Alma A) h 75 Orchard
—Alcide T (Shirley F) wirewkr WSpfd h 85 Wilmont
—Claire G Mrs nurse emp 1400 State h 28 Sumner av
—Clifford W (Arline F) meatcutter 878 Main h 160 Plainfield
—Clifford W Jr bkkpr 1391 Main r 160 Plainfield
—Edward J (Jeannette I) janitor 172 Carew h (2) do
—Edwin E (Edna-Mae) pres-treas Engineered Products & Research Co Inc 34 Hampden h 87 Somerset
—Florence Mrs clk 53 Bliss h 105 Mulberry
—Florence B Mrs died Jan 2 1958 age 71
—Fred M (Grace) clk 837 Main h 32 Saratoga
—Frederick A h (16) 66 Pynchon
—George J (Leah M) h 808 Belmont av
—Gladys clk 1379 Main h at E Longmeadow
—Herbert W mach WSpfd h 15 Cochrane
—Howard A firefighter 86 Court r inq do
—James T (Lena C) slsman h 148 Central
—Joseph E (Irene M) mech StRy and (Launder-Ease) 451 Dickinson h 262 Abbott
—Joseph R (Phyllis E) rep Auto Club of Spfd h 52 Wachusett
—Marilyn R Mrs h 31 Mallowhill rd
—Mary S r 15 Sterling
—Oscar J (Yvonne M) supt Chicopee h 56 Waverly
—Ralph L (Sue Anne) in USAirForce h 83 Druid Hill rd

VINCENT
—Raymond C (Florence P) h 24 Myrtle
—Robert (Marlene H) mech 833 Columbus av h 85 Cheyenne rd
—Robert E (Germaine C) mach opr HSDiv h 57 Layzon Brothers rd IO
—Salley clk-typist (214) 293 Bridge r 262 Abbott
—William G (Geraldine H) chemist WSpfd h 810 Belmont av
—William J (Doris C) h 38 Hancock
Vincent's Barber Shop (Vincent Giuliana) 825 Belmont av
Vincentian Fathers h 240 Longhill
Vincenza Calandra rem to NY
Vinecombe Harold W (Frances R) h 59 Newhall
Viner Allen student r 86 Rockland
—John J (Minnie K) yard foreman 421 Plainfield h 86 Rockland
—Louis (Bessie) barber 927 Belmont av h 145 Shawmut
—Pauline wid Hyman tailor 917 Belmont av h 15 Hollywood
Vines Edridge W (Esther O) clk MMLInsCo h 124 Cloran
—Esther O Mrs steno MMLInsCo r 124 Cloran
—Shirley J (Kathrine) h 44 E Alvord
—Shirley M married William Gaffney rem to S Hadley
Vinick Anna Mrs pres-treas NeWay Cleaners & Tailors Inc 337 Walnut r 67 Texel dr
—Bernard J driver 337 Walnut r 42 W Alvord
—Fannie wid Clyman h 42 W Alvord
—George (Lee S) slsman Storrs Conn h 68 Virginia
—Harold (Lillian W) carp Holyoke h 67 Dayton
—Leonard (Anne) treas NeWay Cleaners & Tailors Inc 337 Walnut h 67 Texel dr
Vining Alfred r 27 Bradford
—Delmer T rem to Holyoke
—Ethel J Mrs clk VNInc r 10 Carnavon cir
—Frances M Mrs cashier 50 Worthington h (4) 12 Bayonne
—George D (Phyllis H) firefighter SFD h 41 Clarendon
—Grace B wid Henry D h 70 Bellevue av
—Jon R student r 34 Waldorf
—Louis E h 165 Pine
—Martha wid Orin h (3) 7 Hawley
—Norman A (Frances R) coke (617) 1200 Main h 34 Waldorf
—Paul M (Sally S) v pres Springfield Safe Deposit & Trust Co 127 State h at W Springfield
—Raymond C (Ethel J) h 10 Carnavon cir
—Sandra A Mrs typist office sec 195 State r 34 Avon pl
—Scott M Jr (Sandra A) trk driver 1414 Main h 23 Avon pl
—& Borrner Bdg 179-179½-181 State

VINING & BORRNER INC
George N Borrner pres Carl O Borrner treas Mary T McPartlin clk interior decorators and painting contractors paints oils varnishes wall paper greeting cards 179-181 State tel RE 2-6812

Vinnicombe Frank W supt PO h 3 Turner
Vinning Scott M (Mary K) sls rep St Paul Minn h 352 Stapleton rd
Vino Mary emp Mercy Maternity Hosp r 96 Calhoun
Vinton Arthur L (Edith E) h 36 Colonial av
—Dorothy E assembbler WECo r 36 Colonial av
—Howard S (Lillian A) elec CVMfgCo h 1358 Bay
—Joyce married F Gilmore Buzzell
—Martha M wid George E died Aug 28 1957 age 85
—Ronald G emp 983 Page blvd r 1259 Berkshire av IO
Viola Angelo r 764 Columbus av
—Louise J nurse Mercy Hosp r do
—Mary L wid Joseph D h 764 Columbus av
Violante Robert A (Josephine A) toolmkr WSpfd h 121 Parkside
—Vincenzo F (Giuseppina A) h 123 Parkside
Violette Arthur J (Bernadette P) meatcutter H L Handy Co h 18 VanNess
—Wilbrod (Eva M) constrwkr h 102 Pembroke
Violi Claude (Mildred H) h 161 High
Virdon Arthur O (Ella D) h 31 John
Virginiak Henry R (Doris W) storekpr Westinghouse h 124 Woodmont
Virginillo Angelo (Giovannia) mach HC&PCo h 21 Newland
—Irene D bkkpr 647 Federal r 21 Newland
Virshup Henrietta N Mrs (Henrietta Shop) 75 Sumner av h at Somers Conn
Virtue Helen M wid Napoleon J r 15 Anne
Visconti Joseph A (Ellen G) civil eng emp 1215 Main h 20 Montrose
—Joseph A Jr student r 20 Montrose
—Michael J student r 20 Montrose
—Philip J (Jeannette A) milkman 134 Cass h 21 Arthur Picard cir IO
Visiting Nurse Assn of Springfield The Bertha E Hutchins executive dir (11) 20 Maple

Visnaw Edith I wid Joseph O emp USEnvCo h 260 ConnAv
—Helen nurse SHosp r do
—Norman E stock clk USEnvCo r 260 ConnAv
Visneau Robert J (Lois T) janitor SPO r 38 Acushnet av
—William A (Beverly F) trk driver Agawam h 38 Acushnet av
—William F (Theresa M) grinder HSDiv h 168 Navajo rd
Visser Bessie librarian 380 Belmont av h 8 Parkwood
Vistra Corp Arthur A Travis pres janitor supplies (502) 33 Lyman
Vitale Frank M (Dorothy A) rem to Greenland
—Michael (Lida) painter h 75 Dwight
Vitali Battista shoe repr Westfield r 501 Worthington
—Richard J (Carolyn W) ins (5th fl) 44 Vernon h at S Hadley Falls
—Secondo barber 15 Lyman r inq do
Vitarelli Daniel L r 124 Edendale
—Dominic (Loretta) h 124 Edendale
—Philomena A Mrs stitcher Chicopee r 51 Lang
—Vincent S (Philomena A) painter h 51 Lang
Viteralli Edward P (Elizabeth M) grinder PMCorp h 23 Prentice
Vitkauskas Ernest P (Margaret C) emp H L Handy Co Plainfield h at Northampton
Vitt Joseph P (Lillian M) sheetmetal cutter Hartford Conn h 576 White
Vittore Alexander r 2787 Main
Vivennzio Philip (Maria) constrwkr h 46 Dale
ViVenzio Louis A (Sarah) prod clk Westinghouse h 30 Colorado
—Vincent A (Dolores T) foreman PPCo h 39 Rita
Vivenzio Alberto (Margaret E) custodian 53 Elliot h 41 Phillips av
—Amelia M wid Victor F mach opr 33 Morris h 116 William
—Andrew A (Catherine A) foreman Chicopee h 423 Chestnut
—Andrew C (Mildred) tool crib atdt Westover h 32 Robert Dyer cir
—Angelo maintman TelCo r 41 Phillips av
—Antonio (Assunta) h 120 William
—Carlo R paperhanger r 120 William
—Charles B tester Westinghouse h 116 William
—Ellen M Mrs r 11 Wilcox
—Felix A (Evelyn M) brakeman NYRR h 18½ Union
—Felix J emp PO r 29 Locust
—Josephine J Mrs screener 25 Willow h 270 Plainfield
—Salvatore (Ora V) h 93 Adams
—Valardino h 102 Wilcox
—Vincenzo (Anna) emp 1794 Columbus av h 16 Dickinson
Vivi Vali clk MMLInsCo 1295 State h at Westfield
Vivian Delia M wid John r 1833 Parker
—Mary U Mrs r 76 Cambridge
—Paul J (Evelyn) slsman h 64 Mohawk dr
Viviano Elizabeth wid Pasquale mach opr (22) 395 Dwight h 248 Locust
—Mary E supv TelCo r 248 Locust
Vivier Albert J (Louise J) setupman HSDiv h 40 Portland
—Doris E emp 453 Worthington h (4) 83 Winter
—Rita D office sec SHosp h (8) 5 Osgood
Viviges John r 837 Main
Vizard Richard E S (Carole K) student h 41 Dartmouth
Vlachos Strotes r 19 Franklin
Vlasak Eleanor S Mrs tchr 69 Jefferson av r 90 Federal
—Emil J Jr (Eleanor S) credit mgr (228) 293 Bridge and license commissioner (311) 36 Court h 90 Federal
—James A (Elizabeth L) clk PO 436 Dwight h at W Springfield
—Richard E in USArmy r 90 Federal
Vlavich Joseph R (Elizabeth) mgr (411) 436 Dwight h at W Springfield
Vocesky Robert E (Elizabeth H) brakeman B&A h 66 Notre Dame
Voegler K John (Martha M) h 24 Berbay cir
Voelker Joan E student r 163 Gillette av
—Stephen A (Gladys Y) service mgr Westinghouse h 163 Gillette av
Voelkl John I (Anna) h 2972 Main
—Paul I kitchen helper SHosp r 2972 Main
Vogel Alice E M clk 53 Hillman r 75 Shamrock
—Arthur D (Shirley M) receiving clk USRCo h 81 Anniversary
—Charles E (Jean E) foreman AmBCorp h 17 Florida
—Edwin C (Carmela M) slsman h 367 Union
—Elizabeth A clk 73 State h at W Springfield
—Ellery L (Sara) pres The Spfd Five Cents Savings Bank 1319 Main h at Longmeadow
—Erhard F h 75 Shamrock
—Gerald T mach 76 Merritt r 47 Crystal av
—Henry J (Jeanne A) asst mgr 190 Main IO h 44 Carlisle
—Jean emp 26 Maple h at Longmeadow
—Joseph J (Jeanette F) polisher WSpfd h 47 Crystal av
—Lena A wid Richard W r 99 Merrimac av

St-Jean ELECTRICAL CO., INC.
37 Spring St, West Springfield
Radio Equipped Trucks
Residential and Commercial Wiring
Overhead and Underground Construction Wiring
Telephone RE 6-3322

VOGEL
—Marguerite Mrs typist DMCo r 37 Fort Pleasant av
—Robert J (Barbara N) laborer WSpfd h 75 Marble
—Rose V wid Charles J h 15 Avon pl
—Stanley W (Casual Corner) 1373 Main h at W Hartford Conn
—Walter (Margaret) designer Easthampton and (Standard Raincoat Fashion Co) 27 Coomes h 37 Fort Pleasant av
—William J (Ida B) h 3 Huntington
—William W (Rosemary G) asst trust officer Third National Bank and Trust Co 1391 Main h 76 Audley rd
Vogeler Clara wid Paul E r (34) 40 High
—Erich B (Elizabeth H) in USAirForce h 217 Cherokee dr
Voges Emma Mrs r 103 Bowdoin
—George A (Flora L) (American Industrial Instrument Co) 46 Florence h do
—Herman W (Emma) rem to Belchertown
—Marion E rem to Belchertown
Voglan John P (Irene E) (X Quality Market) 428 Dickinson h 71 Trafton rd
—Katherine J tchr Ludlow r 71 Trafton rd
—Peter J clk 428 Dickinson r 71 Trafton rd
Vogler Catherine D r 163 Kimberly av
—Peter C h 163 Kimberly av
Vogliazzo Sergio S (Mary A) renting agt Bay Manor Apts h 1288 Bay
Vogue Bridals Inc Mrs Hannah Cantor gen mgr 1305 Main
—Cleaners (Leonard Lawton) 1201 Dwight
VoHar George (Virginia L) route supv 120 Oakland h 64 Pidgeon dr
—Virginia L Mrs office nurse 78 Maple r 64 Pidgeon dr
Voight Florence M steno (210) 1200 Main r 59 Brandon av
—Rudie A (Lucille C) repairman Westinghouse h 59 Brandon av
Voigt William H (Lois R) clk 1548 Main r inq do
Volenec Albert (Edith M) mail porter NYCRR h 59 Clarence
—Mildred I wid Charles J nurse 39 Maryland r do
Volikas George (Shirley) chauf 152 Lyman r 15 Kimberly av
—Helen M wid Marcus G slswoman ASCo h 15 Kimberly av
Volk Eugene W (Mildred C) foreman Westinghouse h 222 Windemere
—Robert H (Louise) ins sgt (205) 44 Vernon h at Longmeadow
—Robert J (Nancy M) in USAirForce h 421 Union
Volkel William E (Jean) rem to Long Island NY
Volkman Harvey K (Mary Lou) slsman h 179 Knollwood

Volkswagen Motor Cars
Ralph D Jones Inc authorized dealers 721 Worthington tel RE 6-5301—See p 36

Vollarth Philip S (Frieda L) h 1203 Dwight
Volpetti Gennaro died Nov 4 1957 age 70
Volpi James E (Besina) rem to Florida
Volpini Judith B married Henry Paul
—Vincent A (Madeline A) pressman USEnvCo h 58 Rollins
Volta Helen A paymaster 296 Main h 58 Locust
Voltz Ervine (Rose M) constrwkr h 58 Alden
—Richard L (Chie) in USAirForce h 58 Alden
—Willie Mae r 58 Alden
Vona Armando J (Mary) r 27 Margaret
—Dorothy M Mrs clk ASCo r 81 Clarendon
—Eleanor A r 81 Clarendon
—Fiore F (Dorothy M) treas Garment Workers of Springfield 69 Stockbridge h 81 Clarendon
—Francesco cook h 51 Central
—Frank cook r 71 Adams
—Marie A office sec 215 Page blvd r 81 Clarendon
—Rose L emp 33 Morris r 50 Winthrop
—Samuel (Mary) landscape gardener 50 Winthrop h do
—Samuel Jr (Dora E) benchwkr HSDiv h 64 Adams
VonDerLancken Frederick O acct emp 195 State h 38 Maple
Vondue Lawrence F painter emp 2 Monmouth r 240½ Walnut
VonKamecke Ralph A (Elizabeth A) sls eng Westinghouse h 126 Kerry dr
vonLossnitzer Otto H supv USA h at Agawam
VonRadichs Dora Mrs slswoman 1329 Main h 52 Cornell
Voorhees Florida M wid Trace L seamstress 1365 Main r 107 Spring
Voos Amalia wid Hermann r 27 Continental
Vorce Carol J clk MMLInsCo r 139 Magnolia ter
—Louise M wid Charles r 50 Talbot rd
Vosburg Audrey L Mrs mach opr 199 Union h (7) 254 Liberty
—William H (Albertine S) h (4) 250 Liberty
Vosburgh Harry D trk driver 32 Cypress h at W Springfield
—Harold J (Madeliene M) printer Spfd Union 32 Cypress h at W Springfield
—Madeline F clk 36 Court r 783 St James av
Vose Barbara rem to Ludlow
—Charles W (Celia R) prod planner USRCo h 88 PennAv
—Eleanor J student r 88 PennAv
Voss William W (Doris E) checker DMCo h 74 Saratoga
Votova Daniel J chief clk 31 Liberty h 36 Wilmont
—Daniel J Mrs (Anna M) died Oct 6 1957 age 66
—John J (Margaret A) mach HSDiv h 25 Dunmoreland
Votze Catherine wid Paul h (6) 2353 Main
Voudin Napoleon emp 270 Liberty h at W Springfield
Voutour Anna A rem to N Adams
Voyik George W (Dorothy M) trk driver RyEx h 8 Eddy
—Mary M Mrs clk 2719 Main h 16 Dickinson
—Norman chemicalwkr MCCo r 16 Dickinson
Voytek Kathryn rem to NY
Vradenburg Carl E (Mary A) h 659 Worthington
Vrahnos Joan Mrs (Joan's Beauty Salon) (406) 1490 Main h 32 Plymouth
Vrana August A (Emma T) h 16 Laurel
—Donald A student r 16 Laurel
Vredenberg Charles E (Janet A) eng USA h 154 Lumae
Vreena Mae Mrs h (558) 2142 Main
Vumbaca George r 114 William
—John (Catherine) emp 1304 Columbus av h 114 William
Vumbaco George (Carol A) assembler HSDiv h 92 Pidgeon dr
—James J (Barbara L) molder 287 Page blvd r 143 Euclid av
—Joseph M (Rose M) press opr AmBCorp h 46 Wilcox
Vuurman Hein (Gerda) elec 417 Liberty h 47 Rochelle
Vyce Ronald W (Jacqueline T) slsman 471 Taylor h 40 Crow la
Vye Gordon B rem to Ticonderoga NY
—Helen F Mrs clk ASCo r (1) 915 Worthington
—James A (Helen F) refrigerator serviceman emp 29 Worthington h (1) 915 do
Vyska Frank C (Florence L) tchr 1300 State h 47 Bevier
Vyskoell Edward J (Bertha V) grinder P&WADiv h 26 Arch
Vyzga Bernard J (Helen M) mach opr AmBCorp h 72 Woodrow

WACE CUSTOM RECORD DIVISION
Ralph J Robinson gen mgr complete disc and tape facilties either in our studios or in the field 326 Chicopee Chicopee tel LY 4-6654—See top edge

WACE RADIO STATION
RALPH J ROBINSON gen mgr
730 ON EVERYBODY'S DIAL
TRI-CITY RADIO IN SPRINGFIELD CHICOPEE HOLYOKE
SERVING 1,000,000 NEW ENGLANDERS
MUSIC—NEWS—NY YANKEES
326 CHICOPEE ST CHICOPEE
TEL LY 4-6654
—See top edge

WBZ Bowling Alleys (Alfonso Morisi) 612½ Page blvd

WHYN Radio Station 560 on your Dial and WHYN FW 93.1 MG
(Hampden-Hampshire Corp) Charles N DeRose gen mgr Patrick J Montague commercial mgr main studios and offices 1300 Liberty tel RE 4-1126 Holyoke studio 180 High—See p 175

WHYN TV CHANNEL 40
(Hampden-Hampshire Corp) Charles N DeRose gen mgr Patrick J Montague commercial mgr main studios and offices 1300 Liberty tel RE 4-1126 Holyoke studio 180 High—See p 175

WMAS-FM Radio Station
94.7 on your dial for the music you want 101 West—See side lines

WMAS INC
Robert F Donahue mgr operating radio station WMAS 1450 on your dial and WMAS-FM 94.7 on your dial 101 West tel REpublic 7-1414—See side lines

WMAS Radio Station
1450 on your dial first in news first in sports and first in music you want 101 West ter REpublic 7-1414—See side lines

WSPR Inc Alan C Tindal pres Kristian Solberg treas operators WSPR radio station 63 Chestnut

WSPR RADIO STATION
(WSPR Inc) 1270 on your dial basic ABC Network 63 Chestnut RE 2-4182

W-S-W Club Inc 20 Lake dr 10

WTXL RADIO STATION
Lawrence A Reilly pres-gen mgr James L Spates treas greater Springfield's 24 hour a day radio station every day more and more advertisers find it pays to advertise on WTXL 1490 on the dial 34 Sylvan West Springfield tel RE 9-4768 —See p 174

WWLP—CHANNEL 22
(Springfield Television Broadcasting Corporation) affiliated with NBC-TV and ABC-TV offices studios and transmitter Provin Mountain Agawam tel STate 8-0971—See p 197

Wach Antonina wid John h 366 Springfield
—Stephen (Carolina) h 78 Sterling
—Walter J (Agnes J) foreman Chicopee h 14 Farnsworth
Wachala Stanley (Barclay Furniture Associates) 29 Sheffield av h at Chicopee
Wachata Frank (Stella B) barber Chicopee r 366 Springfield
Wachlin Dorothy L clk Valley Bank & Trust Co 1351 Main h at W Springfield
Wachogue Cemetery 1460 Allen
—Community Church 60 Arvilla
Wackwitz Ernest F (Hazel B) h 80 Eleanor rd
Wachs Walter E (Sophie B) chief clk 21 Cypress h at Ludlow
Waddell Clifford T (Lillian J) receiver WSpfd h 55 John
—Walter G (Shirley L) slsman 147 Dwight h at Feeding Hills
Wade Beatrice F Mrs receptionist SF&MInsCo r 68 Garden
—David (Eleanor) student h rear 263 Alden
—Donald E (Patricia R) diemkr Westinghouse h 60 Notre Dame
—Francis J (Beatrice F) mgr (326) 130 Maple h 68 Garden
—Gordon A houseman 759 Chestnut h at Holyoke
—Grace A clk 1064 Dwight h 5 Federal ct
—Helen r 29 Sherman
—James M (Hilda A) emp HSDiv h 24 Tumbleweed rd
—John C (Muriel I) grinder AmBCorp h 208 Orange
—John J (Jacqueline M) diesinker MDFCo h 19 Washington
—John P (Mary S) taxi driver 140 Chestnut h 50 Garcia
—Julia H Mrs h (G) 796 Main
—Marie M married Jerome Freedman rem to Miami Fla
—Mary S Mrs steno SOD r 50 Garcia
—Nella K wid Robert A h 54 Church
—Raymond J (Agnes M) setupman GBCo h 42 Ringgold
—Rita T clk MMLInsCo 1295 State h at Northampton
—Ronald C (Cynthia) rem to Pelham
—Warren C (Frances I) h 1463 Plumtree rd
Wadelski Joseph mach MDFCo r 2829 Main
Wadlegger Catherine E wid Joseph h 208 Westford av
—Francis L (Helena C) setupman AmBCorp h 177 Johnson
—Helena C Mrs nurse SHosp r 177 Johnson
Wadleigh Anne M Mrs cashier 827 State r 39 Middle
—Charles A (Anne M) custodian 300 White h 39 Middle
Wadman Helen M Mrs h 67 Laurel
Wadsworth-Howland & Co Inc Walter R Chamberlain mgr painters' supplies 203 Dwight
—M Wynne h (6) 149 Sumner av
—Mark V D (Ruth S) real est (221) 115 State h 40 Belvidere
—Robert S mech MCCo h (10) 90 Westminster
—Ruth N h 42 Belvidere
Waegelein Blanche G office clk B&A h 183 Woodside ter
Wager Harold T (Audrey J) in USArmy h 1159 Boston rd
—Roberta E wid Harold E h 57 Westford av
Wages Albert (Bertha) mech 676 Belmont av h 41 Charter av
Wagland Robert S Jr (Berneice M) mortgage consultant Spfd Institution for Savings 63 Elm h at Longmeadow
Wagman Eleanor R married Joel Blaser rem to Boston
—Rose wid Benjamin emp 141 Washington h 54 Alsace
Wagner Anne beauty shop (409) 175 State h (4) 19 Edwards
—Augusta L wid Carl r 52 Thompson
—C Graham (Mary L) dept mgr ASCo h 333 Arcadia blvd
—Catherine J wid John W h 41 Montclair
—Charles F (Barbara V) h (7) 14 Holland
—Clara B bottler 1 Extract pl r 41 High
—Edward E Jr died Feb 18 1958 age 58

IMPERIAL Washable WALLPAPERS SPRINGFIELD WALLPAPER & PAINT CO. 486 BRIDGE ST. TEL. RE 3-4111 SPRINGFIELD, MASS. Kyanize PAINTS

Swett Bros INC.
Fuel Oil - Oil Burners
Sales & Service
78 ISLAND POND ROAD
SPRINGFIELD, MASS.
DIAL RE 7-0293

WAGNER
—Erna H wid Edward L Jr bkkpr 1386 Main h 35 Princeton
—H Hughes Rev (Justine H) pastor Trinity Methodist Church h 87 Maplewood ter
—Harry H (Juliet A) foreman WSpfd r 57 Ellsworth av
—James E (Joyce H) rem to Hartford Conn
—John M (Elizabeth C) eng USA h 16 Morison ter
—Kenneth (Marjorie) in USAirForce h 42 Bryant
—Lawrence J (Alma J) clk 38 Walter h at W Springfield
—Linda M bkkpr Third Nat Bank & Trust Co r 35 Princeton
—Peter E (Eleanor) mgr 120 Oakland h at Holyoke
—Richard E (Therese) asbestoswkr WSpfd h 15 Avon pl
—Robert (Shirley) mach P&WADiv h 127 Federal
—Shirley Mrs file clk MMLInsCo r 127 Federal
—Shirley Mrs asst designer Dwight h (8) 6 Piney pl
—Theodore W (Pauline T) assembler AmBCorp h (8) 6 Harriet
—Therese Mrs tel opr TelCo r 15 Avon pl
—Victor K Jr (Mary Lane) v pres-gen mgr Springfield Wire & Tinsel Company 70 Leete h at Suffield Conn
—William L Jr (Janet S) supv underwriting MMLInsCo 1295 State h at Wilbraham
Wahlberg John F asst prod mgr 25 Willow h at Wilbraham
—see Wallenburg
Wahlstrom Florence E r 23 Draper
—Vesta I first aide atdt BMTCo h 23 Draper
Waid Elizabeth r 52 High
Waiksnoris William J (Dorothy) officer in charge 12 Stearns sq h 41 Oak Grove av
Waino Esther emp 61 Orlando r do
Wainstein Irving M (Rose C) store mgr Agawam h (6) 176 Orange
Wainwright Harold (Edith E) trk driver RyEx h 58 Farragut
—Nancy J married Robert King
Waite Allan S (Elizabeth A) grinder HSDiv h 48 Stebbins
—Charles r 40 Ingersoll Grove
—David R (Helen A) h 45 Berkshire I0
—Donald E (Alma R) supv 245 Chestnut h 24 Lester
—Donald R (Dorrine C) student h (2A) 77 Manor rd
—Frank W (Emma A) stock clk 419 Main h 66 Albemarle
—Frank W Jr in USNavy r 66 Albemarle
—Harold K (Rose R) dairywkr 120 Oakland h at Agawam
—Helen W tchr 190 Surrey rd h (2A) 106 Longhill
—Janet E educational dir (11) 20 Maple h at W Springfield
—Jean H Mrs rem to Westfield
—Jean M Mrs office sec 300 Hancock r 202 Pearl
—John S (Margaret L) r 200 Commonwealth av
—Lloyd A eng 273 State r 66 Albemarle
—Madeline E clk 365 State r (4) 114 Byers
—Marian E clk-typist Aetna Casualty & Surety Co (3d fl) 1200 Main h at Agawam
—Merla E wid Howard C h (4) 114 Byers
—Raymond A (Helen) tax examiner (542) 196 Worthington h at Northampton
—Richard E (Ruth A) asst claims examiner MMLInsCo h 107 Sherwood rd
—Richard J (Margaret R) in USAirForce h (A) 58 Edmund Wynne cir
—Ronald R (Marie G) trk driver 385 Liberty h 20 Denton cir
—Stuart G (Loveen M) lwyr 137 State h 33 Maplewood ter
Waitt Alfred F (Blanche M) mgr 302 Locust h 111 San Miguel
Wajda Andrew S (Thelma P) h 115 Thompson
—Chester emp Westinghouse r 115 Thompson
—Francis J r 115 Thompson
—Joanne P clk 28 Worthington r 115 Thompson
—Richard F (Carmela M) mach opr Chicopee h 72 Edmund Wynne cir
—Walter J (Phyllis J) group leader Westinghouse h 42 Hampden I0
Wajdula John J r 150 Parker I0
—Joseph (Caroline S) valve tester CVMfgCo h 150 Parker I0
—Shirley R Mrs clk BInc r 195 Dickinson
—Stanley F (Mildred E) toolmkr Ludlow h 596 Parker
Wake George C (Millicent E) mach PM&GCo h 164 Oak Grove av
Wakefield Frank A (Beatrice B) ordnance eng USA h at Somers Conn
—Harold J (Frances C) h 78 Rittenhouse ter
—John r 837 Main

WAKEFIELD
—Rita C clk MMLInsCo 1295 State h at Hazardville Conn
Wakelin Bdg 62 to 70 Vernon upstairs entrance 66 do
Wakem Marguerite M Mrs fountainwkr 1528 Main h 412 Armory
—Paul S (Rita G) constrwkr h 98 Pendleton av
—Priscilla A clk-typist 369 Plainfield h at Ludlow
Wakeman Florence J wid Paul r 37 Dana
Wakowicz Charles (Stella B) molder G&BMfgCo h (6) 9 Sherrington ct
Wal Benjamin F serviceman USRCo h 52 Hyde av
—Catherine V wid Michael r 52 Hyde av
Walachowicz Josef (Myrtle E) rem to E Longmeadow
Walag Julia A clk CVMfgCo r 19 Parkerview
—Mikolaj (Antonina) mach opr MCCo h 19 Parkerview
—Stanley J (Mary) treas Precision Pattern Co Inc 14 Napier h 1631 Parker
—Thaddeus J (Helen L) patternmkr CVMfgCo h 22 Parker I0
Walas June R Mrs waitress Thompsonville Conn h 93 Magazine
—Max E (Adele M) tool designer 600 Berkshire av I0 h 87 Seneca I0
Walaszek Edward T (Helen) shipping foreman 152 Lyman h at Willimansett
Walat Alice O clk TelCo (8th fl) 1200 Main h at W Springfield
—Eugene W trk driver Chicopee r 41 Wolfe
—Thomas J (Anna J) h 41 Wolfe
Walbert Theodore J Jr (Eleanor C) patternmkr 616 Berkshire av h 35 Emmet
Walbridge Francis E (Jean M) draftsman HSDiv h 173 Draper
Walch—see Walsh Welch and Welsh
Walczak Agnes wid Michael r 82 Stockman
—Bertram T (Rose) insp CVMfgCo h 67 Quebec I0
—Edward r 23 Emery
—Karl r 45 Underwood
—Karl P (Helen) bus opr StRy h 45 Underwood
—Mary A r 82 Stockman
—Stanley J (Helen A) printer Holyoke r 18 Frontenac I0
—Sygmund (Barbara A) lineman WMassElecCo h 712 Sumner av
—Walter T (Elizabeth) maintman PMachCo h 5 Layzon Brothers rd I0
Walden Allen M (Patricia) slsman CVMfgCo h 57 Gateway dr
—George F (Mildred E) h 136 Woodlawn
—Norman rem to Ludlow
Waldman Bernard (Florence S) barber 65½ Sumner av h 86 Woodside ter
—Leonard (Ida C) pharmacist Chicopee h 1079 Sumner av
—William (Celia) h 293 Chapin ter
Waldo Bonna M supv TelCo h 15 Warriner av
—Donald D engraver 1618 Main r 191 Marsden
—Donna office sec WSpfd r 105 Everett
—Marie Mrs h 105 Everett
Waldon Norman F (Dorie) sec YMCA h (4) 154 Belmont av
Waldorf System Inc rest 123 Chestnut 1255 and 1553 Main
—The apts 574 Chestnut
Waldron Bessie Mrs clk 1365 Main r 117 Greene
—Carl F (Joan M) elec Agawam h 42 Hall
—Charles R (Mary V) in USNavy r 94 Duryea
—-Desmond Insurance Agency The (Howard T Jensen) (4) 1431 Main
—Edward W (Margaret C) plumber P&WADiv h 76 Dimmick
—Edward W Jr IBM opr P&WADiv r 76 Dimmick
—Elmer J (Lizzie M) insp WSpfd h 8 Buckingham
—Ethel N Mrs h 11 Bergen ct
—Floyd W (Lydia) insp P&WADiv h 259 Mill
—Gladys K tchr music 26 Wigwam pl h do
—Helen M wid Anthony meat wrapper 1924 Main h 24 Corona
—Herschel G (Betty) rem to Florida
—James J (Rose M) supt 228 Locust h do
—Joan M Mrs nurse Mercy Hosp r 42 Hall
—Mary E clk SF&MInsCo r 76 Dimmick
—Rose M Mrs steno (319) 36 Court r 228 Locust
—Walter C (Elizabeth) grinder AmBCorp h 117 Greene
—William (Janet K) mach PMachCo h 294 Holcomb rd
Walen Ernest A (Isabel L) pres The Heatbath Corp 88 Front I0 h at Longmeadow
—Isabel L Mrs treas The Heatbath Corp 88 Front I0 h at Longmeadow
Walence Edmond M physician 16 Montrose h do
—Henry clk 972 State r 16 Montrose
—Stephen (Nettie M) r 16 Montrose
Walenta Joseph r 52 High

Walepor Theodore r 50 Broadway
Wales B Linclon Jr (Gretchen) asst med dir 1295 State h at Wilbraham
—John G (Anna R) clk 337 Wilbraham rd h 17 Bryant
Waletkus Stanley A (Anna C) elec helper Westinghouse h 14 Girard av
Walfish Morris (Rae) millhand Holyoke h 51 Somerset
Walgreen New England Co (Walgreen's Drug Store) Joseph A Beck mgr 1200 Main
Walgreen's Drug Store (Walgreen New England Co) 1200 Main
Walin Lennart H (Aline M) acct Republican Publishing Co 32 Cypress h at E Longmeadow
Walit Rose wid Alexander S r 76 Mooreland
Walke Carolyn D tchr Long Island NY r 1644 Allen
—Francis W (Doris A) (Allen Street Greenhouses) 1592 Allen h 1644 do
—Raymond H in USMarines r 1644 Allen
Walker Alexander bartender 50 Maple r 171 Oak Grove av
—Alvester (Alma) constrwkr h 24 Bond
—Alvin R (Patricia A) mail handler SPO h 86 Oak
—Annie nurse SHosp r do
—Arthur W sls correspondent MCCo r 132 Malden
—Barbara A Mrs clk (501) 44 Vernon r 39 Hadley
—Bdg 1228-1244 Main upstairs entrance 1242 do
—Bernard R (Elizabeth J) in USAirForce h 878 Worthington
—Berry emp WMassElecCo h 20 Montmorenci
—Berry h 60 Essex
—Calvin (Doris) h 135 King
—Calvin L (Dorothy L) clk 1200 Main h 1102 do
—Carl H (Anne L) emp 365 State h 169 Newton rd
—Carl M (Bertha E) h 33 Kenwood ter
—Charles R (Lillian F) h 15 Chester
—Christine M wid Nathaniel E h 79 Central
—Clarence R (Edith P) sta fireman B&A h 55 Hobson
—Clifford M (Alma B) h 68 Horace
—Curtis (Ozzie S) mach opr Hartford Conn h 121 Washburn
—D Murray (Barbara) associate (2d fl) 310 State h 36 Hadley
—David B (Dorothy) fireman Will h 50 Belmont av
—David J (Agnes M) constrwkr h 21 Walter
—David P (Doris) film editor TV sta WWLP r 2480 Wilbraham rd
—Donald F (Dorothy M) supv MMLInsCo 55 State h at W Springfield
—Donald W r 301 Tinkham rd
—Dora E r 79 Central
—Doris C draftsman P&WADiv r 14 Wellington
—Dorothy C priv sec Washington DC r 802 St James av
—Douglas J (Louise A) insp HSDiv h 132 Malden
—Edwin (Josephine A) welder Holyoke h 31 Lang
—Edwin M (Jennie B) clk 389 Carew h 802 St James av
—Egbert A (Delia E) distributor Spfd Union h 301 Tinkham rd
—Eleanor M tchr 415 State r 33 MassAv
—Elijah C (Dorcas) trk opr MCCo h 87 Lebanon
—Ella Mrs r 193 Worthington
—Ella L Mrs tchr 235 State r 34 Lebanon
—Elliott (Vera C) supt WSpfd and pres-treas Silverbrook Mfg Co Inc 604 Cottage h 107 Silas
—Eugene (Martha L) in USAirForce h 131 College
—Frank J (Ella L) guard Third Nat Bank & Trust Co of Spfd h 34 Lebanon
—Frank M (Mary) mach opr USA h 396 Walnut
—Fred ambulance driver HSDiv r 1104 Worthington
—Frederick h 103 Mill
—George A (Rena E) parts specialist 135 Hickory r rear 677 Worthington
—George C (Frances M) chimney cleaner 37 Oakwood ter h do
—George D (Vivian R) in USAirForce h 6 Curve
—George W h 64 Sargeant
—Gertrude J Mrs r 17 Monson av
—Gladys F married Charles R Adams rem to Ohio
—Grace B wid Robert h (6) 64 Avon pl
—Harold E (Lorraine W) clk 1295 State h at Agawam
—Hazel D wid Herbert L h 14 Wellington
—Helen R Mrs (Orchid Beauty Salon) (3) 1910 Main r 46 Merrimac av
—Henry C (Sophie F) toolmkr USA h (8) 336A Central
—Herbert E (Eleanor L) lab tech HSDiv h 219 Harkness av
—Herbert G (Ida M) cook 123 Chestnut h (14) 72 Patton
—Homer L (Evelyn) h 163 Bowles
—Horace A (Ruth C) elec 251 Denver h do
—Inez H wid Charles L r 79 Mapledell

TELEPHONE RE 3-5111 D. J. ST. GERMAIN & CO. ESTABLISHED 1924 – INVESTMENTS OF DISTINCTION 100 CHESTNUT STREET

THE UNION CENTRAL LIFE INSURANCE CO.
1200 Main St. Charles S. Merriam, Mgr. Tel. RE 4-3166
LIFE - GROUP
PENSIONS
ANNUITIES

LEGAL INVESTIGATION SERVICE LICENSED & BONDED
See Page 132

TELEPHONE RE 6-7742
CURRAN-JONES, INC. Funeral Home
109 MAIN STREET . . . WEST SPRINGFIELD

—Irving M (Madeline) mech 780 Worthington h 123 Norfolk
—Isabelle L wid Charles G h 99 Edgemont
—Israel h (48) 786 State
—J Herbert (Estella M) h 113 Dunmoreland
—James (Gladys) constrwkr h 140 Franklin
—Jesse E (Ethyl M) slsman h 87 Euclid av
—Jessie M Mrs emp 193 Worthington h (8) 159 Sharon
—John (Shirley) in USAirForce h 83 Quincy
—John G (Glenna E) (Venezian Monumental Works) 1587 State h 557 Berkshire av
—John H (Elizabeth H) gas sta atdt 268 Central h 17 Clifton av
—John J (Grayce M) mgr 270 Worthington h 124 Winton
—Joyce A married Henry Plate rem to W Springfield
—Kathryn A emp Mercy Hosp h (13) 72 Patton
—Kenneth T (Anne A) mgr E Longmeadow h 7 Red Stone dr
—Leon S (Janice M) in USAirForce h 401 Bay
—Leona A Mrs insp 33 Morris h 55 Orchard
—Leslie F (Ivy F) field rep (812) 95 State h 21 Ashmont
—Lewis C wheel truer Westfield r 34 Lebanon
—Lionel A (Claire C) carp h 118 Druid Hill rd
—Margaret wid Emil packer 435 Dwight h (6) 748 State
—Margaret J wid John h 11 Dawson av
—Marion W binderywkr 53 Hillman h at Ludlow
—Mary r 46 School
—Mary W Mrs h 219 Oak Grove av
—Mathew (Annie L) emp NYCRR h 51 Essex
—Mildred emp 1793 Main r do

WALKER MILLWORK CO
E M Daley pres Charles G Newell treas everything in doors windows trim 211 Liberty tel RE 3-5417

—Murray D (Barbara A) supv MBCo h 39 Hadley
—Nancy J Mrs nurse SHosp r 24 Sumner av
—Nellie winder 33 Lyman h 272 Dwight st ext
—Playground 3 Walker
—Priscilla Mrs r 50 James
—Priscilla P Mrs asst librarian 220 State r 209 Tyler
—Ralph M (Norma M) chimneywkr h 1157 Boston rd
—Rapheal mach opr Thompsonville Conn r 30 Rochelle
—Rex emp WMassElecCo r 116 Patton
—Robert (Joan) rest CFalls h 102 Pendleton av
—Robert A (Jean G) rep MMLInsCo 55 State h 193 Pine
—Robert E (June S) policeman h 128 Franklin
—Samuel (Lucille) h 36 Bond
—Samuel Jr (Janice M) pugilist h 38 Greenacre sq
—Samuel E (Priscilla P) shipper CVMfgCo h 209 Tyler
—Samuel R socialwkr United Fund Inc 184 Mill h 115 Davis
—Shirley mach 25 Willow r 55 Orchard
—Sylvia F clk ASCo r 336A Central
—T M Co E M Daley pres Charles G Newell treas millwork 211 Liberty
—William (Helen R) night watchman 1387 Main h 46 Merrimac av
—William A (Mary A) mach opr CVMfgCo h 149 Bowles
—William J (Helen E) receiving clk Holyoke h 80 Edgewood
—William P (Dorothy M) slsman 562 State h 11 Patricia cir
—William R coml trav and (Greenway Nursery) 725 Parker r 1150 Page blvd
—William Y h 1150 Page blvd
Walkins Glenn maintman 516 Carew r 1967 Main
Walkinshaw Edith E Mrs clk Titeflex Inc r 3 Anthony
—Geneva J office sec G&BMfgCo h (5) 116 Byers
—James C (Edith E) buyer 88 Birnie av h 3 Anthony
Walkley Ann M wid Alexander J h 71 San Miguel
—Josephine V dietitian SHosp r 71 San Miguel
Walkner Helen J Mrs clk 1414 Main r (2) 90 High
Walkomen Elaine B office sec HSDiv r 248 Locust
Walkonen Edward R (Joan M) mach HSDiv h 111 Gateway dr
—Waino E (Malvina) woodwkr emp 40 Naples h 248 Locust
Walkowicz Mitchell J tchr 1300 State h at Webster
Walkup Mary Jo tchr 53 Elliot r 112 Lumae
Wall Adelaide E cashier (201) 124 State h at Westfield
—Charlotte K Mrs mach opr SETCo r 51 Collins
—Eileen wid James W r 19 Mooreland
—Florence M h 1007 Worthington
—Helene L married Vernon Dacee rem to Chicopee
—James K elec emp New Haven Conn r 294 St James av
—Kathrine J tchr 43 Homer h 111 Marengo pk
—Lawrence E (Eleanor A) installer TelCo h 80 Woodcrest rd
—Lawrence J (Helen C) coremkr Spfd Bronze & Aluminum Co h 294 St James av
—Mae F wid James M died Sept 16 1957 age 70
—Mortimer P (Rita M) clk SPO h 178 Bowdoin

—Raymond (Anna) mach Chicopee h 11 Lowell
—Rita M Mrs nurse 178 Bowdoin r do h 889 St James av
—Thomas W (Charlotte R) h 51 Collins
—Victor N (Mary M) sports columnist Spfd Union h 889 St James av
Wallace Andrew B III (Caroline B) v pres-asst treas Consolidated Dry Goods Co 32 Harrison av h at Longmeadow
—Beatrice A wid James J h 1079 Monsanto av IO
—Beatrice C Mrs (137) 36 Court r 177 Gillette av
—Canice J (Margaret F) asst postmaster PO h 1075 Monsanto av IO
—Clarence E h 63 Ashley
—Clifton G (Kathleen) trk driver Thompsonville Conn h 88 Oak Grove av
—David N (M Alyce) custodian SPO h 31 Saratoga
—Donald C (Catherine A) prod specialist USA h 439 Goodwin IO
—Donald C (Corinne M) (612) 1200 Main office mgr Chicopee h 71 Judith
—Dudley B (Sarah N) (Brooks Wallace & Pillsbury) (822) 1387 Main h 47 Ridgewood ter
—Elizabeth A steno MCCo r 220 Kent rd
—Elizabeth E wid Arthur L h 427 Plainfield
—Ethel Mrs h (B) 42 Lionel Benoit rd
—Eva Mrs r 47 Mattoon
—Fannie Mrs housewkr h 83 Tyler
—Francis R (Grace) rem to Ludlow
—George E (Lillian) field investigator (7) 1660 Main h at Westfield
—Gladys E steno 812 Monsanto h at Ludlow
—Hazel B wid William H emp 293 Longhill r do
—Wallace J Norman (Pearl L) tool designer USA h 183 Myrtle IO
—James J r 1075 Monsanto av IO
—James L (Christine G) mgr Holyoke h 162 Sumner av
—James W r 53 Seventh
—John F (Mamie) presser 2575 Main h 75 Sargeant
—John J (Helen G) toolmkr Windsor Locks Conn h 31 Phoenix
—Joseph A (Rose E) foreman USA h 488 East rd
—Joseph C (Doris E) mach opr USA h 107 Oak IO
—Joseph E (Juliet L) lieut police SPD h 28 Bristol
—Joseph J Sr r 107 Oak IO
—Julia M office mgr 464 St James av h 99 Federal
—Katherine Mrs r 1400 State
—Laurence R (Anne F) v pres-sec Forbes & Wallace Inc 1414 Main h 224 Longhill
—Lucian died Jan 1 1958 age 65
—Mabel wid John F h 53 Seventh
—Margaret M student r 1075 Monsanto av IO
—Mary A Mrs acct Spfd College h (3) 145 Maple
—Mary E r 427 Plainfield
—Nancy C teller The Third Nat Bank & Trust Co r 107 Oak IO
—Nathaniel (Dorothy) h 33 Brigham
—Norman (Emma W) pres Forbes & Wallace Inc 1414 Main v pres-treas-clk Consolidated Dry Goods Co 32 Harrison av and v pres Spfd Merchants Inc 340 Main h at Longmeadow
—Pearl L Mrs priv sec (531) 31 Elm r 183 Myrtle IO
—Phyllis M supv Third National Bank & Trust Co r 63 Leete
—Ralph (Olivia L) in USAirForce h 63 Berkshire IO
—Richard A (Barbara D) purchasing agt 262 Liberty h 31 Rockland
—Richard J (Beatrice C) WMassElecCo h 177 Gillette av
—Richard J (Lydia G) toolmkr USA h 386 Franklin
—Robert V Jr (Janet S) slsman 1236 Main h 207 Groveland
—Ruth E h 114 MassAv
—Sarah F wid Lucian h 30 Viola
—The apts 40 Locust
—William (Marjorie F) insp HSDiv h 36 Crestwood
—William A (Elizabeth M) USArmy officer SOD Armory sq h at Agawam
—William B (Elizabeth A) h 220 Kent rd
—William B Jr patternmkr Agawam r 220 Kent rd
—William P express handler RyEx h 28 Kendall
Wallach Judith A dental hygienist 40 Maple r 45 E Alvord
—Myron W (Eve) ins agt 145 State h 15 E Alvord
Wallad Meyer r 44 Copley ter
Wallbank Edythe G tel opr TelCo h 234 Corcoran blvd
Wallena John J (Bertha J) route slsman 1064 Dwight h (17) 2234 Main
Wallenberg Esther M drsmkr 15 MassAv h do
—Gertrude S Mrs bkkpr 891 State r 37 Ainsworth
—Leroy R (Gertrude S) cooker H L Handy Co h 37 Ainsworth
—Severin died Aug 6 1957 age 64
Wallender Eric C draftsman AmBCorp r 166 State

Wallengren Henry M
(Mildred M) pres Graham-Wallengren Funeral Home 619 State h at E Longmeadow—See side lines

Wallenius Edward W (Lillian I) baggage agt B&A h 112 Lowell

—Estelle I clk USEnvCo r 93 Lowell
—Ralph W cutter USEnvCo r 93 Lowell
—Vieno S title examiner (3d fl) 124 State r 93 Lowell
—William V h 93 Lowell
—William Mrs (Ida V) died Aug 25 1957 age 78
Wallentuk Donald F (Joyce G) ast mgr WSpfd h 99 E Alvord
Waller Katherine r 79 Spring
—Oline r 1400 State
Wallin Alfred J (Helga T) h 73 Sylvan
—Ellen housekpr E Longmeadow h 113 Oakland
—Elsie L assembler CBCo r 73 Sylvan
—Harold A constrwkr r 73 Sylvan
—Mabel F wid Arthur P h 43 Gordon
—Svea M assembler CBCo r 73 Sylvan
—Walter A mach HSDiv r 73 Sylvan
Walling Gladys T tchr State College Pa r 15 Gold
—Hazel E tel opr SHosp h 9 Cleveland
—Margaret M Mrs junior clk 208 Broadway h at Longmeadow
—Matthew T (Margaret M) supv USA h at Longmeadow
—Roger E trk driver 54 Winter r 15 Gold
—Thomas in USArmy r 15 Gold
—William H student r 15 Gold
—William T (Mabel R) elec emp WSpfd h 15 Gold
Wallinovich Alice Mrs emp 115 Dwight h 11 Hebron
Wallis Ellen died Oct 18 1957 age 83
—Frederick W r 35 Riverview ter
—G Stanley emp 88 Birnie av h at Southwick
Walls J Lynn (Frances R) shell blaster USRCo h 70 Sherman
—Ola Mae Mrs r 200 Oak Grove av
—William C (Winnie R) emp MDFCo h 75 Essex
Walmer Elizabeth Mrs clk WSpfd r 101 Middlesex
—Irvin G (Myrtle C) driving instr h 19 Norfolk
—John J (Elizabeth) baker A&PCo h 101 Middlesex
—Richard I (Betty) rem to Weehawken
Walnut Auto Trim (Raymond H Keith and Joseph E Tucker) auto seat covers 468 Walnut
Walowen Walter (Dolores M) in USNavy h 25 Fieldston
Walpurges Henry V slsman 464 St James av h at Holyoke
—Hugo E (Elsie) mech VNInc h 58 Drexel
—Ralph P (Gloria E) slsman 464 St James av h 147 Acrebrook rd
Walrond Alan L (Johnnie M) eng P&WADiv h 107 Navajo rd
Walsh Agnes wid William J clk 840 State h 107 Pendleton av
—Agnes C r (45) 40 High
—Albert J (Alice S) rem to California
—Alice E steno NYCRR r 190 Eddy
—Alice V Mrs emp 140 Chestnut r 21 Newland
—Anna F r (1) 149 Sumner av
—Anna R Mrs emp TelCo h 18 E Hooker
—Barbara M steno Titeflex Inc r 132 Wilber
—Bartholomew A (Margaret C) h 113 Keddy
—Benjamin mach opr MCCo r 107 Cass
—Bernard B rem to Chicopee Falls
—Bernard J insp 644 Monsanto av IO h 19 Carnavon cir
—Bridget r 138 Butler
—Catherine student r 72 Hampden IO
—Catherine M personnel asst USA r 118 Everett
—Charles P (Alice V) h 21 Newland
—Charles T (Hazel R) assembler WSpfd h 90 Thompson
—Charlotte F wid William W nurse emp 890 St James av h (3) 118 Byers
—Clarence L (Bessie L) foreman RyEx h 56 Underwood
—Constance student r 19 Eleanor rd
—Cornelius E (Theresa M) trk driver 999 Worthington h 207 Bay
—Cornelius J (Mary C) laborer city h 34 Dorchester

WALSH DANIEL M JR
(Mary M) all forms of insurance contract fidelity and surety bonds (723) 1387 Main tel RE 4-4526 and treas Hampden County 37 Elm h 20 Stratford ter—See top lines

—Demma E h (2) 31 Maple
—Donald J (Henrietta B) administrative officer USA and treas Spfd Armory Credit Union h 164 Cass
—Dwight E (Jeanette B) lwyr (525) 95 State h 78 Randolph
—Edmund A (Geneva P) staff acct (3d fl) 95 State h at W Springfield
—Edna C wid Patrick R h (3C) 304 Union
—Edna L Mrs r 30 Seymour av
—Edward A mech USA r 118 Everett
—Edward A (Anna A) clk SPO h 358 Armory
—Edward J (Alice D) clk 899 Main h 46 Roseland
—Edward J (Edna K) optometrist 130 Berkshire av h do
—Edward S (Eileen L) slsman h 303 Wilbraham rd
—Eleanor R Mrs clk SF&MInsCo r 83 Grover
—Emma wid Bartholomew M rem to Chicopee Falls
—Eva J wid Bartholomew A mach opr 16 Park r 104 Gardens dr

HAMPDEN SAVINGS BANK
INC. 1852 19 HARRISON AVENUE
Safe Deposit Boxes at Popular Prices
Savings Bank Life Insurance
Register Checks — Travelers Cheques

—Everett F (Marguerite C) foreman Northampton h 50 Los Angeles
—Frances D wid John E h 79 Leete
—Francis L (Beatrice S) foreman 38 Walter h at Westfield
—Francis N (Rosellen O) mach design Agawam h 80 Elijah
—Frank died Feb 12 1958 age 74
—Frank emp USA r 1967 Main
—Frank N (Nora A) h 110 Central
—George porter 123 Broadway r 18 Wight pl
—George (Ethel) h 112 Maynard
—Geraldine M married Alvy Biccun
—Harold J (Mary R) trk driver 900 Worthington h 368 Armory
—Harold W (Aurore J) in USAirForce h 461 Newbury
—Helen A matron 1400 State h 79 Belle
—Isabelle L Mrs mach opr MBCo r 118 Pilgrim rd
—James emp city h (354) 2142 Main
—James caretaker 182 Central r do
—James h 107 Cass
—James E rem to Boston
—James F h 44 Roseland
—James J (Mary V) tchr public schools h 1299 St James av
—James W r 109 Littleton
—Jane dictaphone opr DMCo h 766 Sumner av
—John lab tech Will r 97 Miller
—John (Catherine) emp CVMfgCo h 72 Hampden IO
—John (Mary E) warehousewkr 245 Chestnut h 20 Arthur
—John F painter emp 517 Market r 34 Dorchester
—John F Rev asst curate Church of the Holy Name r 323 Dickinson
—John F (Joan R) in USArmy h (A) 605 Bay
—John F (Veronica M) insp AmBCorp h 36 Andrew
—John H pres Springfield Street Railway Co 2840 Main h at Waltham
—John J (Edith P) steamfitter h 42 Mansfield
—John J (Ida) rem to W Springfield
—Joseph V (Ann M) printer Holyoke h 67 Pembroke
—Joseph W (Myrtle H) plumber emp 77 Winter h 104 Brunswick
—Lillian A wid J Robert h 30 Wareham
—Mabel E wid Thomas J h 12 Wayne
—Margaret C Mrs wrapper 1414 Main r 113 Keddy
—Martha A student r 8 Redlands
—Martin r 76 Liberty
—Martin J h 8 Redlands
—Mary r (7) 90 High
—Mary wid John h 93 Pine
—Mary wid John J r 110 Eddy
—Mary A Mrs h (B) 6 Lionel Benoit rd
—Mary A wid Raymond T h 367½ Chestnut
—Mary A wid Richard h 81 Grover
—Mary E wid James E r 130 Berkshire av
—Mary E wid John W died Jan 19 1958 age 97
—Maurice F (Florence M) lieut SFD h 132 Wilber
—Michael laborer 245 Chestnut r 20 Arthur
—Michael maintman MMLInsCo r 75 Yale
—Michael F condr NYCRR h 190 Eddy
—Michael F (Katherine C) h 124 Corona
—Michael F Jr (Agnes M) clk CVMfgCo h 15 Mooreland
—Michael J (Evelyn A) fieldman Third Nat Bank & Trust Co and treas St Vincent de Paul Cathedral Conference 15 Avon pl and treas St Vincent de Paul Society Particular Council do h 142 Thompson
—Nora C timekpr CBCo r 34 Dorchester
—Paul S (Alberta M) in USArmy h 41 Huntington
—Philip N (Lois M) asst sls mgr 732 State h 19 Eleanor rd
—Ralph H (Mildred A) slsman 45 Pomona h 281 Rosewell av
—Ralph P (Helen C) commissioner Hampden County 37 Elm and lwyr (525) 95 State h at Longmeadow
—Richard E (Elizabeth R) sls mgr 46 Hampden h 1355 Bradley rd
—Richard L (Nancy J) traffic mgr TelCo h 97 Bridle Path rd
—Richard T Jr (Eleanor R) emp Titeflex Inc h 83 Grover
—Robert F (Catherine M) firefighter SFD h 235 Dorset
—Sylvester F (Alice M) telegrapher 180 Worthington h at W Springfield
—Sylvester P in USArmy r 30 Russell
—Theodore J trk driver city r 368 Armory
—Thomas lab tech 320 Parker IO r 97 Miller
—Thomas r 37 Sherbrooke
—Thomas emp B&A r 79 Belle
—Thomas (Emma) r 241 Worthington
—Thomas (Maria) caulker 35 State h 148 Littleton
—Thomas B deputy sealer weights and measures (9) 36 Court h 118 Everett
—Thomas D (Marjorie T) claims adjuster 26 Byers h at Westfield
—Thomas F (Mary) letter carrier SPO h 137 Bristol

—Thomas J died June 16 1957 age 76
—Thomas J in USArmy r 368 Armory
—Thomas J (Beatrice S) foreman WECo h 128 Newland
—Thomas M (Mary E) mail handler NYCRR r 241 Worthington
—Thomas T (Gladys H) painter MCCo h 69 Andrew
—Thomas T Jr emp Spfd Bronze & Aluminum Co r 69 Andrew
—Vincent C (Nancy S) toolmkr 600 Berkshire av h 81 Aldrew ter
—Vincentine M nurse Washington DC r 358 Armory
—Walter J in USAirForce r 8 Redlands
—Walter T (Eva L) mach opr CVMfgCo r 8 Redlands
—Wesley J (Helen R) constrwkr h 413 White
—Wesley J Jr student r 413 White
—William F (Anna G) clk NHRR h 10 Prospect ter
—William P mover 110 Central r do
—William T (Barbara A) lwyr (231) 31 Elm h at Agawam
—William T (Lillian M) bus opr StRy h 75 Granby
—see Walch Welch and Welsh
Walstram—see Wahlstrom
Walt's Snack Bar (Walter Orszulak) rest 531 Main IO
Waltein E Richard (Mary A) forger MDFCo h 131 Hastings
—George C (Marie T) h 103 Winton
—Richard D cafeteriawkr MMLInsCo r 103 Winton
—Vivian housewkr r 135 Wilbraham av
Walter August V (Genevieve M) foreman Titeflex Inc h 115 Granger
—Charles emp 535 Main h 47 Tyler
—David L (Georgia) constrwkr h 2 Lebanon pl
—Henry (Agnes) extruder opr USRCo h 1412 Roosevelt av
—L M (Julia) h (12) 159 Sharon
—Leo J (Blanche) elec Holyoke h 881 Armory
—Robert L (Joan S) chemical eng MCCo h 172 Mary Coburn rd
—Thomas (Leona) tiremkr USRCo h 71 Tyler
—Willie B (Mary J) trk driver USRCo h 47 Tyler
Walter's Spa (Walter P and Theodore S Sowa) conf 56 Walnut
Waltermire Henry L asst planning eng (409) 36 Court h 916 Worthington
—Henry L Jr (Ursula L) supv Spfd Institution for Savings h 72 Macbeth
—Kenneth F (Marion F) rem to Somers Conn
—Richard L (Rita) dry cleaning mgr 333 Belmont av h at Westfield
Walters Barbara clk MMLInsCo r 1179 Sumner av
—Bernice R Mrs beauty shop 1179 Sumner av h do
—Clifford J rem to Natick
—Eugene G (Lois A) mech HSDiv h (203) 116 Federal
—Frank (Opal R) mech Ingleson's Garage h 23 Bancroft
—Frank A (Alma J) h 32 Shamrock
—Ike (Beatrice) emp GFBCo h 46 Tenth
—Lois M h 30 Arch
—Mary J office sec CVMfgCo r 65 Belmont av
—Matilda M adv solicitor 16 Fort r 116 Federal
—Noel T (Shirley) h (27) 2 Gerrish ct
—Robert W acct 65 Belmont av h do
—Wilbur (Lovie) emp HBA&ACo h 118 Essex
—William F (Agnes E) elec eng Chicopee h 72 Princeton
—William H (Beatrice M) h 28 Clarendon
—William R (Gladys M) acct emp 195 State h 147 Belvidere
Waltham Salesbook Co office supplies (303) 121 Lyman and printers (516) 1537 Main
Walthers Alvin S (Audrey H) slsman 1548 Main h 86 Mayfield
—Audrey H Mrs r 86 Mayfield
Waltine Hugo H r 23 Emery
Walton Agnes T wid Henry I died Apr 14 1957 age 78
—Albert Jr (Juliette C) planning eng Westfield h 40 Harvard
—Bureau of Investigations (Thomas C J Walton) (414) 1421 Main
—Carl (Shirley) cutter NEC&PCo h 413 Main
—Charles C (Eva M) h 36 Puritan rd
—Edward C (H Joan) eng HSDiv h 56 Ramah
—Grace E h 1234 Carew
—Grace E Mrs steno (620) 1200 Main r (4) 927 Worthington
—Henry B (Ora R) service mgr Thompsonville Conn h 58 Middlesex
—Royal (Helen) emp city h (5) 220 Carew
—Thomas C J (Grace E) (Walton Bureau of Investigation) (414) 1421 Main and (Wyco of Springfield Mass) do h (4) 927 Worthington
Waltowski Roman (Anastasia) emp 417 Liberty h (2) 19 Spring
Walukiewicz Janice nurse SHosp r do
Walunas Francis G (Mary M) credit mgr and acct emp 169 Spring h 71 Edgemont
Walusiak John (Aniela) r 20 Division
Walz Alvin L (Evelyn R) tester Westinghouse h 42 Dwight rd
—Earl A r 491 Worthington

—Sophie S Mrs h 491 Worthington
Wampler Larry G (Karen E) in USAirForce h 16 Thomas
—Robert C (Maryann T) in USAirForce h (14) 16 Montpelier
Wamsley Jennie B wid George W h (4) 97 Spring
Wanagar Gayle E student r 25 Valentine
—Norma A student r 25 Valentine
Wanat Arnold F (Sophie) clk CFalls h 70 Upland
—Joseph V (Harriet J) personnel mgr 38 Walter h at Easthampton
—Sophie Mrs office sec (405) 175 State r 70 Upland
—Theodore J (Anne F) supv USRCo h 48 Wait
Wanda's Beauty Salon (Mrs Wanda Lawor) 90 Parker IO
—Beauty Salon (Mrs Wanda Gorski) 35 Rimmon av
—Hair Dressing Salon (Mrs Wanda S Grabowski) (339) 196 Worthington
Wandas Bertha Mrs (Kavanagh Upholstery Co) 443 State h at Chicopee
Wands David K (Carolyn) eng NHRR h 55 Ardmore
—David K Jr meter reader 35 State h at W Springfield
—Judith A ediphone opr (3d fl) 1200 Main r 16 Garland
—Lloyd E (Riola M) snagger Windsor Locks Conn h 18 Division
—Louise A wid William h 118 Pilgrim rd
—Paul D (Ethel M) foreman USA h 16 Garland
—Theresa E Mrs h 2727 Main
—William F (Stella M) condr NHRR h 163 Denver
Wanegar Amanda B wid Norman G h 25 Valentine
Waneta The apts 12 Grove
Waniga Helen A Mrs clk Superior Rug Cleaning Co Inc 247 Hancock r 1098 Plumtree rd
—John M (Helen A) treas Superior Rug Cleaning Co Inc 247 Hancock h 1098 Plumtree rd
Wanner Albert E (Aldona E) auto mech 83 Magazine h 39 Wentworth
—Blanche E Mrs comptometer opr 294 Plainfield r 9 Federal ct
—Emil (Blanche E) sta fireman SRCo h 9 Federal ct
—Henry (Blanche E) (Wanner's Automotive Service) 83 Magazine h 1077 St James av
Wanner's Automotive Service (Henry Wanner) auto repr 83-85 Magazine
Wanser Douglas H (Mildred A) slsman Boston h 55 Cooper
Wanzo Donald J (Parthnia B) h 104 Colton
Wapner Carol J Mrs clk MMLInsCo r 30 Forest Park av
—Edmond L (Theresa M) mgr 1685 Columbus av h 40 Mooreland
—Eugene M (Carol J) stripper 157 Chestnut h 30 Forest Park av
—Frank J (Shirley E) firefighter 1535 Roosevelt av h 2473 Wilbraham rd
—Walter G (Frances M) packer G&BMfgCo h 94 Fort Pleasant av
—Wanda I clk (510) 145 State r 94 Fort Pleasant av
War Chest Fund Commission Mrs Florence D Grimshaw sec 44 State
Warbington Dorothy Mrs office sec 707 State r 6 Andrew
Warburn Philip r 40 Temple
Warburton Charles E (Winifred G) stock clk H L Handy Co h 42 Glen Oak dr
—Katherine M Mrs elev opr SPO r 135 Victoria
—William W (Katherine M) custodian 367 Hancock h 135 Victoria
Warchol Celia T Mrs clk Wilbraham r 48 Devens IO
—Joseph (Laura A) insp IOCo h 75 Kingsley
—Stanley J (Celia T) (Village Court) 153 Main IO r 48 Devens IO
Ward Agnes D wid Peter h (3) 90 High
—Agnes E r (7) 11 Loring
—Albert mach P&WADiv r 837 Sumner av
—Alice M clk GBInc r 45 Kimberly av
—Alice M wid Edward r 1400 State
—Alice M K wid Clarence E h 127 Spring
—Aline R Mrs nurse 81 Victoria r do
—Allen slsman 510 Main h at Hampden
—Anna B clk 543 Sumner av h 102 Belmont av
—Arthur C (Ruth D) tool grinder 438 St James av h 125 Rochford cir

WARD BAKING COMPANY
Harold A Loiselle mgr Bakers of Tip-Top Bread 17 Crane tel RE 7-8620

—Calvin J (Margaret B) h 163 Lucerne rd
—Carl E (Esther R) mech 464 St James av h 1584 Carew
—Carmela wid John F clk 961 Main r 900 Belmont av
—Caroline wid William C died Oct 3 1957 age 88
—Catherine S tel opr 295 Worthington h at Holyoke
—Charles F (Aline R) asst relations mgr MCCo h 81 Victoria
—Charles J r (1) 160 College
—Chester G Jr (Marie T) route slsman 333 Belmont av h 62 Osborne ter
—Clifford slsman r 52 Pearl

FIELD, EDDY & BULKLEY INSURANCE
1200 MAIN STREET. PHONE RE 4-1112
Policies of Every Kind In All the Best Companies

WARD
—David J (Rollande M) assembler Westinghouse h 1290 Berkshire av 10
—Donald R (June L) custodian HSDiv h 85 Wait
—Doris E socialwkr (7th fl) 1200 State r (12) 198 Central
—Doris M Mrs h 93 Sunset dr
—Dorothy M Mrs clk 1440 Main h at Hazardville Conn
—Edith A Mrs order clk 1379 Main h (7) 11 Loring
—Edith P wid Edward J h 233 Quincy
—Edward J died Mar 6 1958 age 70
—Eileen G Mrs tel opr TelCo r 164 Phoenix ter
—Elaine T Mrs office sec 134 Chestnut h at Hampden
—Eleanor tchr Saxton River Vt r 162 Bowdoin
—Ella E wid Charles F h 282 Belmont av
—Eugene (Jean) redcap Union Station h 583 Union
—Fred L r 331 Gillette av
—George D (Adelaide M) plant controller 117 Carew h 89 Brookside cir
—George G (Esther F) mach opr CVMfgCo h 325 Main 10
—Grace M Mrs bkkpr GBInc r 362 Wilbraham rd
—Helen wid Charles L r 1400 State
—Henry H (Edith A) guard MMLInsCo h 1157 Boston rd
—Irving (Annie Z) meatcutter 2049 Main h 43 Narragansett
—James r 157 Wilbraham av
—James (Margaret) h 38 Ontario
—Jerry maintman 263 Alden r 1115 Main
—Jimmie mach opr MBCo h 184 William
—Joanne M clk MMLInsCo r 325 Main 10
—John F h 14 Lyndale
—John J (Mary A) h 190 Oak 10
—John S died Sept 22 1957 age 60
—Lena G wid Thomas J h 14 Horace
—Leonard G (Joyce E) stock clk WSpfd h 135 Spring
—Lilian E steno Baker Extract Co h 36 Grant
—Lillian Mrs r 580 State
—Mae V wid Edward J clk 1249 Main h 29 Spring
—Marjorie tchr Agawam r (12) 322 Union
—Mary L clk TelCo r 14 Lyndale
—Mary L r 190 Oak 10
—Mary L receptionist (4th fl) 196 Worthington r inq do
—Milton N Rev (Rose B) pastor Mt Zion Baptist Church and barber 702 Dwight h 70 Hancock
—Norma Mrs h 11 Oak
—Norman W (Anita R) trk driver h 29 Dartmouth
—Osborne C (Ruth R) toll mgr TelCo h 29 Hermitage dr
—Patricia A mach opr 51 Front 10 r 325 Main 10
—Percy (Edna W) h (2) 19 Salem
—Ralph (Loretta) in USAirForce r 139 Oak Grove av
—Ralph B slsman Camfour Inc 837 State h at Cambridge
—Ralph C (Mabel M) painter h 125 Layzon Brothers rd 10
—Raymond (Ann) mach opr CFalls r 36 Arch
—Raymond F died Nov 30 1957 age 61
—Raymond M (Rena M) custodian Spfd Board of Education h 7 Beverly
—Realty (Rev Milton N Ward) real est 70 Hancock
—Richard P (Winifred M) slsman 1615 Main h 74 Sherman
—Roland J (Alice M) mach S&WInc h (2) 57 High
—Samuel H (Evangeline B) h 162 Bowdoin
—Stephen H (Elizabeth N) examiner B&A h 42 Manchester ter
—Thomas J (Eileen G) repr TelCo h 164 Phoenix ter
—Viola Mrs h 11 Cumberland
—Wesley S rem to Los Angeles Calif
—William A (Elizabeth A) market analysis statistician 115 Dwight h at Willimansett
—William F deputy chief SFD h (5) 66 Sorrento
—William J (Doris M) mgr parts dept 2240 Columbus av h at Hampden
—William J (Mary M) asst ins supv 195 State h at Holyoke
—William T Jr (Catherine A) supv city h 46 Gordon
—Winifred M Mrs clk 760 State r 74 Sherman
Ward's Express 435 Dwight
Warden Grace G r 39 Carlton
—Harry E r 26 Bradford
—Janet L h 39 Carlton
Wardwell Douglas O radio announcer 63 Chestnut h 11) 147 Sumner av
—Jane A clk HSDiv r (11) 147 Sumner av
—Minnie H wid Walter H r 471 Chestnut
Ware Charles (Eloise) emp 1608 State h 67 Franklin
—Frank emp 1063 Main r 1092 Main
—James E (Rose) h 68 Logan
—Jefferson H (Carol H) welder WSpfd h 18 Acorn
—Langdon A (Lydia) heat treater USA h 94 Catharine
—Lesly F (Elizabeth A) mach Agawam h 58 Grosvenor
—Renee F Mrs tchr music 36 Catharine r do
—Ridgeley P (Phyllis S) asst regional supv MMLInsCo h 49 Maybrook rd
—Rodman K (Renee F) mech MCCo h 36 Catharine
—Sylvia J wid Benjamin h 86 Bowles

Wareham Edna E gen duty clk Titeflex Inc Hendee h at Chicopee Falls
Warfield Carl J (Theresa A) archt emp (207-208) 220 Dwight h 85 W Allen Ridge rd
—Florence r 73 Spring
—Hall apts 40-46 Warriner av
—see Wharfield
Warga Andrew J (Frances M) tool mgr Agawam h 52 Reed
—Joseph R (Virginia B) motor repr Westinghouse h 37 Warriner
Wargo Rose M Mrs h (7) 27 Hancock
Warhaftig Melvin V (Mildred B) physician 302 Sumner av and 17 Washington rd h do
Waring Jean A mach opr Chicopee r 178 Walnut
—Lillian Mrs h 178 Walnut
Wark Agnes C wid John H h 373 White
—Agnes E Mrs r (19) 109 Magazine
—David O (Doris I) collection mgr 605 State h 127 Jerelis dr
—Donald T (Maureen M) emp MCCo h 82 Burghardt
—Elizabeth J slswoman 1414 Main r 373 White
—James W (Lois A) (Jim's Atlantic Service) 560 State h 143 Gardens dr
—Jeanette R wid Thomas H rem to Detroit Mich
—Josephine A married Conrad Tobias rem to Manchester Conn
—Thomas H died June 1 1957 age 27
Warka Sandra C clk 1295 State h at Monson
Warnack James A (Jacqueline M) maintman USA h 24 Curve
Warnecke Mary wid Louis r 99 Randolph
Warner Albert A (Vera C) pres Ethelbert Music Associates and National Popular Song Registry 136 Marsden h do
—Albert A Jr (Norma M) poultry supv WSpfd h 161 Kensington av
—Alfred H (Julia L) h 24 Ladd
—Beulah clk ASCo r 143 Maple
—Carrie L clk Valley Bank & Trust Co r (12) 147 Sumner av
—Catherine wid Leon r 1400 State
—Charles W clk 195 State r 21 Avon pl
—Chester F (Anne) watch eng 73 State h at Westfield
—Clarence teller Spfd Five Cents Savings Bank r 122 Chestnut
—Clarence E clk 1319 Main r 122 Chestnut
—Donald C (Hazel M) photographer emp 78 Hilman h at W Springfield
—Donald G (Clare V) test opr HSDiv h 29 Wareham
—E Dwight (Elsie C) metallurgist USA h 236 Locust
—Earl L gasoline 1447 Boston rd h 1459 do
—Edward H (Eunice M) slsman 203 Liberty h 281 Roosevelt av
—Elmer E (Annette M) tool crib atdt HSDiv h 50 Macomber av
—Elwin C (Marguerite M) v pres Springfield Offset Printing Co Inc (3d fl) 18 Park h at Granby Conn
—Esther M student r 64 Norfolk
—Eugene M mach WSpfd r 36 Arch
—Francis M office mgr 419 Main h 279 Orange
—Francis A (Blanche V) toolmkr AmBCorp h 32 Noel
—Francis S r 191 Oak Grove av
—Fred E (Bessie H) trk driver 55 Liberty h 85 Montrose
—Gerald S r 47 James
—Harry M mgr Westover r 752 Belmont av
—Helen wid Hebert r 105 Belmont av
—Herbert emp Salvation Army r 117 Lebanon
—Howard G (Ruth S) dir Safety Services 275 Maple h at S Hadley Falls
—James M (Lena M) h 37 Spring
—Janet designer 33 Morris r 260 Fountain
—John H (Laura M) bottler WSpfd h 17 Chester
—L May r 415 Bay
—Leroy M garage atdt Spfd Safe Deposit and Trust Co 127 State h at Ludlow
—Lincoln E (Madeline T) plumber r 85 Montrose
—Madeline T Mrs price clk 74 Park r 85 Montrose
—Marilyn L wid Charles F r 471 Chestnut
—Mary W wid Robert B h 48 Colonial av
—Mildred I Mrs sec to mgr 1414 Main r 293 Dwight st ext
—Morris h 752 Belmont av
—Nelson E (Michaelina A) clk 1295 State h at E Longmeadow
—Ralph S (Barbara E) slsman 1786 Main r 11 Stockman
—Raymond C Jr (Esther M) emp CVMfgCo h 64 Norfolk
—Remington H (Enanttha L) cost acct WSpfd h 123 Bridle Path rd
—Richard B (Margaret T) h 344 Berkshire av
—Robert N (Lucy) h 162 Quincy
—Roger R (Carol) agency service rep (5th fl) 44 Vernon h at Westfield
—Ruth A Mrs teller Hampden Savings Bank 19 Harrison av h at Wilbraham
—Ruth E r 175 Rosewell av

WARNER
—Shirley E clk 1295 State h at Thompsonville Conn
—Stella wid Frank h 34 Noel
—Wilbur F r 1757 Main
—William emp Acme Mills r 288 St James
—William R (Euphemia) assembler MDFCo h 40 Stanhope rd
—William S (Evelyn H) eng (5th fl) 44 Vernon h at Palmer
Warnett Ethel Mrs mach opr WSpfd h (6) 3 Central
Warnick Allen E (Joan M) in USAirForce h 1157 Boston rd
Warnock A Margaret priv sec MMLInsCo r 112 Alderman
—Elizabeth H h 112 Alderman
—James A (Myrtle M) in USAirForce h 11 Cheyenne rd
—James M (Eunice E) h (12) 328 Union
—Marion W wid Alexander died October 29 1957 age 69
Warren Agnes M Mrs tel opr TelCo r 1360 Dwight
—Amelia B wid Charles F h (1) 10 Concord ter
—Anna H wid Leicester h 1089 Worthington
—Donalda wid Steven J elec emp Chicopee r 51 Morgan
—Dora r 92 Pendleton av
—Edgar W (Bernice T) custodian (11) 2295 Main h do
—Elmer h 7 William
—Francis B (Julia M) mech 32 Cypress h 94 Governor
—Frank A (M Lucretia) prof 263 Alden h 179 Clarendon
—Frank H (Jeannette M) adv mgr 101 West h (1B) 75 Manor rd
—Frank L mech 780 Worthington h at Granby
—Grant E (Beverly J) collector 73 State h at W Springfield
—Helen R wid Henry C nurse 175 Maple h do
—Henry E (Erline L) mech WSpfd h 735 Union
—Hiram D (Edna L) packer USA h 34 Allen
—James P (Irene W) h (10) 6 Sumner av
—Jean W Mrs office clk 54 Oakdale r 319 Tremont
—Jennie M wid William E h 190 Hickory
—John H (Alice Louise) kettle opr MCCo h 40 Midway 10
—John W (Rita M) despatcher WSpfd r 241 Norfolk
—Lenora Y clk 85 Chestnut h at W Springfield
—Lillian J Mrs bkkpr 59 Napier h at Agawam
—Lloyd G (Jean W) IBM opr Westinghouse h 319 Tremont
—Louise P Mrs nurse emp 140 High r (1) 17 Congress
—M Lucretia Mrs office sec 103 William r 179 Clarendon
—Margaret B Mrs nurse 1400 State h (1) 86 Armory
—Mary wid Norris r 12 Grove
—Mary G dist chief clk 295 Worthington h at Holyoke
—Mildred L r (3) 157 Sumner av
—Myra E h 51 Daytona
—Nancy C cashier 1362 Main r 1089 Worthington
—Nellie C Mrs r 19 Briarcliff
—Ralph emp 11 Colombia ter r 498 Liberty
—Roger M (Bernice P) dir of sales 89 Logan h at Longmeadow
—Russell (Elena A) emp 297 Plainfield h 1042 Carew
—Russell D (Emma S) h 55 Cambridge
—Sampson S (Alma) mech 603 Columbus av h 95 Montrose
—Sarah married Louis Jones
—Stanley L (Dorothy E) diemkr WSpfd h 15 Niagara
—Webster & Co William E Cooper dist rep heating systems (214) 360 Worthington
—William A photoengraver (610) 9 Worthington h at S Hadley
—William M mach MCCo r 190 Hickory
—Winifred N wid Norman C r 43 Reed
Warriner Allen A (Rita T) slsman Gloversville NY h (6) 26 Jenks
—Edwin R tire builder USRCo h 361 Belmont av
—Eunice clk SF&MInsCo r 3184 Main
—Jennie C wid William S h 57 Mulberry
—Justin B (Anna W) timestudy eng G&BMfgCo h 89 Corona
—Louise R Mrs office sec 146 Chestnut h 400 Belmont av

WARRINER PONTIAC CO
Ralph T Warriner pres Ralph S Whittington treas Pontiac and Vauxhall Motor Cars sales and service 360 Main tel RE 2-6201 parts dept RE 3-7144 service dept tel RE 9-1670—See p 44
—Ralph T (Dorothy M) pres Warriner Pontiac Co 360 Main h 98 Manchester ter
—Raymond O (Dora M) houseman SHosp h 3184 Main
—Rita T Mrs supv Agawam r (6) 26 Jenks
—Robert P (Winifred M) industrial eng 33 Thomas h at W Springfield
—Shirley J tchr E Longmeadow r 98 Manchester ter
—The apts 37 Warriner av
Warrington Doris K Mrs senior clk-steno (415) 36 Court r 25 Oswego

PRESTON AND OLMSTEAD, INC.
TELEPHONE RE 2-5161 THE TRAVELERS { INSURANCE CO. INDEMNITY CO.

—Harry D mach opr E Longmeadow r 2882 Main
—Robert H (Doris K) mach adjuster USEnvCo h 23 Oswego
Warsaw Eli W student r 100 Balfour dr
—Eli W (Barbara M) slsman 41 Taylor h 100 Balfour dr
—Floyd F (Olga) pres Perkins Soap Co Div 210 Albany h at Longmeadow
Warshaw Stuart A (Judith K) v pres Perkins Soap Co Div 210 Albany r inq do
Wartenburg M Theresa wid John R slswoman WSpfd h 233 Arthur
Warwick James E (Eileen M) firefighter SFD h 12 Cherrelyn
—Paul L (Elizabeth) h 893 Liberty
—Paul P (Margaret) firefighter SFD h 162 Knollwood
Warwick's Inc Arnold Valentino mgr clothing 1216 Main
Warywoski Walter S accounting clk USA h at Northampton
Warzecki Margaret M wid Stanley T mach opr Cromwell Mills Inc h 93 Goodwin IO
Wash Lottie (Lottie's Beauty Salon) (226) 293 Bridge h at Westfield
Washburn Benjamin R (Florence L) pres United Plumbing Supply Inc 210 Hickory h 45 Wexford
—Dora A Mrs h (H) 162 Maple
—Jessie M wid Kirk N h 37 Pineywoods av
—Mary T died Feb 8 1958 age 88
—Matilda wid Henry W h (28) 97 Spring
—Richard K writer r 37 Pineywoods av
—Richard L (Elizabeth A) h 168 Hancock
—Stanley T h 24 Mill
—Sylvia T clk TelCo r 32 Sorrento
—Teresa M Mrs h 32 Sorrento
Washburne Jeanne M Mrs mgr 1197 Sumner av r 98 Corcoran blvd
—John A (Jeanne M) in USAirForce h 98 Corcoran blvd
Washington Albert (Lillie) h 50 Queen
—Anthony T (Viola E) foreman LM&SCo h 1666 Boston rd
—Bernice F Mrs h 170 Alden
—Beverly A married Robert Sullivan
—Booker T (Minnie L) emp CVMfgCo h 46 Vine
—Dorothy married William R Munroe
—Dorothy E wid James J atdt Monson h 3094 Main
—Elijah (Alice A) mason tender h 225 High
—Ernest L (Emma B) blender MCCo h 54 Clinton
—Frank T (Mary M) asst overseer Ludlow h 700 Parker
—Gloria nurse Mercy Hosp r do
—Janet R married Richard Ingraham rem to Easton
—Joe N constrwkr r 92 Kenyon
—Mary wid Lucius died Dec 19 1957 age 51
—Mary E supv MCCo h 1706 Boston rd
—Robert G (Gladys M) clk 649 Main h 143 Marion
—Robert J (Kate) mach WSpfd h 75 Kenyon
—Robert J Jr (Eleanor) diecaster Westinghouse h 87 Kenyon
—Roscoe mach opr IOCo r 90 Kenyon
—Samuel (Lucille) in USAirForce h 27 Caldwell pl
—Samuel (Rosemary) emp MCCo h 67 Shattuck
—Sue wid Casper married James Stewart
—The apts 250 Franklin and 10 Huntington
—Tike (Annie) mach opr IOCo h 90 Kenyon
Wasick Francis E (Ida F) emp BCo h 95 Marlborough
Wasielewski Chester A (Dorothy A) firefighter SFD h 29 Mooreland
—Jean Mrs (Jean's Beauty Salon) (317) 1537 Main h 31 Mooreland
—Joseph (Mary M V) mach S&WInc h 19 Dennis
Waskiel Erwin C (Helen) setupman Bloomfield Conn h 18 Massasoit pl
—Joseph (Lillian) winder Westinghouse h 111 Cass
Waskiewicz Edward J (Josephine M) v pres Mac Company Inc 82 Nursery r inq do
Wason Avenue Package Store Inc Helmuth J Lehberger pres Reinholder Lehberger clk Mrs Anna E Lehberger treas 186 Wason av
—Bdg 33 Lyman
Wasowicz Joseph W (Bertha A) gasoline 125 Main IO h at Chicopee
—Peter M gas sta atdt 125 Main IO h 140 Worcester IO
Wasserman Arthur mgr 1488 Main r 50 Broadway
—Edward S (Lena S) h 9 Groveland
—Esther wid Joseph r 50 Alsace
—Herbert pres Armstrong Daily The Inc (300) 33 Lyman h at NY
—Merrill (Annie) firefighter SFD h 15 Gatewood rd
Wassung William C Jr (Mary F) painter h 377 Oakland
Waszeciak Henry A (Pauline E) insp MCCo h 29 Commonwealth av

—Joseph F (Stella L) carp MCCo h 1172 Berkshire av IO
—Pauline E Mrs mach opr 33 Morris r 29 Commonwealth av
Watemborski Stanley emp CVMfgCo h (1) 32½ Oak IO
Waterbury Nellie F Mrs cashier 73 State h at Agawam
Waterhouse Arthur L supv asst TelCo r 124 Eddywood
—Arthur W (Myrtle G) warehouseman DMCo h 124 Eddywood
—Charles H (Elaine R) coml artist GBInc h 24 Swan Hill dr
—Francis A (Lillian M) in USAirForce h 241 Hermitage dr
—Frederick T (Maria A) maint supt GBInc h 114 Norfolk
—George E (Corinne) apprentice elec h 1157 Boston rd
—George S (Florence B) emp CBWWks h 33 Noel
—Harold chauf 38 Mill h at Chicopee Falls
—John F r (6) 24 Clinton
—Lena M Mrs h (2) 17 High
—Marie R wid Charles S press opr Westinghouse h 67 Denver
Waterman Alonzo E (Grace M) asst foreman 45 Pomona h 78 Crystal av
—Alonzo E Jr apprentice meatcutter 483 Belmont av r 78 Crystal av
—Annie M wid Frank R h 144 Catharine
—Frederick M (Sadie O) h 348 Bay
—Gertrude V slswoman 1454 Main r 62 Howard
—Harold A (Gertrude M) bartender 885 Carew r inq do
—Harry R (Phyllis I) acct Ware h 32 Claremont
—Helen C Mrs clk MMLInsCo r 144 Catharine
—Jacqueline Mrs clk Agawam r 12 Eagle
—James E (Annette M) mgr 180 Union h do
—James J (Maude C) h 1698 Dwight
—Kenneth A (Ruth L) trk driver 96 Ferry h (47) 2295 Main
—Leon C (Ruth E) pressman DMCo h 88 Commonwealth av
—Lula B r 86 Colton
—Richard P emp USEnvCo r 144 Catharine
—Robert T (Ida M) painter Suffield Conn h 144 Catharine
—Ruth E Mrs group leader DMCo r 88 Commonwealth av
—Theodore (Anna M) mech WSpfd h 356 Bay
—Theodore W emp city r 100 Hancock
—Thomas F (Jacqueline) maintman MMLInsCo h 12 Eagle
—Thomas M (Helen C) foreman CVMfgCo r 144 Catharine
—William Jr h 43 Montmorenci
Waters C David (Madeline S) watchmkr emp 1548 Main h 28 Kingoke la
—Donald L (Evangeline S) h 319 State
—Ethel D rem to France
—George W (Ethel A) safety eng 26 Byers h 57 Jasper
—James J Jr (Evelyn G) editor (509) 175 State h at W Springfield
—Jennie wid S Howard r 115 Chalmers
—John F (Mary A) clk PO h 123 Clearbrook dr
—John F Jr student r 123 Clearbrook dr
—John J (Claire L) trk driver RyEx h 403 Orange
—Katharine F r 47 Boyer
—Laurence (Gloria) in USAirForce h 451 Eastern av
—Leonard M (Marion R) asst dist mgr (1006) 95 State h at N Hadley
—Mabel W (Harry J) purchasing agt USA h at Longmeadow
—Nathan T in USAirForce h 6 Salem
—Richard student r 57 Jasper
—Robert G (Rose S) personnel mgr 21 Clinton h at Hazardville Conn
—Robert W (Grace E) slsman 1200 Main h 15 Beaumont ter
—Wilbur W (Alice) supv 57 Liberty h at W Springfield
—see Watters
Watkins Clark r 71 Arden
—Douglas E IBM opr 365 State h at Wilbraham
—Edward r 35 Mapledell
—Eleanor B wid Harry B h 15 Summit
—Ethel r 151 Maple
—Frank J (M Louise) r 17 Garfield
—Homer r 541 Union
—J R Products Roscoe M LaVey mgr household supplies 172 Eastern av
—Joe L (Marion A) emp GFBCo r 27 Dorchester
—John h 103 Thompson
—M Louise Mrs dir George Walter Vincent Smith Art Museum Quadrangle r 17 Garfield
—Russell E (Phyllis J) spectrographic analyst Westfield h 71 Arden

—W Edwin (Muriel G) lwyr (317) 31 Elm h at Wilbraham
Watling Charles J (Olive D) storage officer USA h at Easthampton
—Louise N wid Fred clk 1576 Main h 44 Allen
—Marjorie H Mrs h 283 Belmont av
—William (Barbara A) slsman WSpfd h 45 Wretham rd
Watropski Peter J (Margaret M) bartender 293 Worthington h (6) 2782 Main
Watrous Mary A Mrs tel opr TelCo r 92 Layzon Brothers rd IO
—Roger T (Mary A) steel analyst CVMfgCo h 92 Layzon Brothers rd IO
Watson Barbara clk MMLInsCo r 26 Howard
—C Leonard slsman ASCo h 47 Wellington
—Charles B died Feb 11 1958 age 79
—Claude E L (Estelle M) foundrywkr CVMfgCo h 122 King
—Constance J emp Valley Bank & Trust Co 1351 Main h at Amherst
—David W student r 44 Castle
—Donald A service rep MCCo r 44 Castle
—Donald S (Marymae S) editor (803) 29 Worthington h 586 Roosevelt av
—Dorothy M married Earl Mayhofer rem to Sharon
—Edith M rem to Brookline
—Edward (Joanne) emp MBCo r 79 Sargeant
—Edward P foreman VNInc h (2) 2994 Main
—Edward P Jr (Mary M) assembler VNInc h 36 Desrosiers
—Elclaudius O (Estelle M) foundryman CVMfgCo h 111½ Monroe
—Eleanor M clk DMCo r 44 Castle
—Ernest J (Ruth I) asst foreman USA h 80 Eddy
—Francis G (Hazel E) clk MMLInsCo h 28 Rush
—George (Helen B) foreman WMassElecCo h 13 Smallwood IO
—George E (Ruth H) asst dist mgr (7th fl) 1200 Main h at W Springfield
—Harold T (Margaret B) slsman WSpfd h 56 Sunapee
—Helen S IBM opr CVMfgCo r 199 Corthell IO
—Henry B (Alice M) tumbler Chicopee h 114 Monrovia
—Idella P wid Otis H h (4) 6 Kenwood pk
—James H (Freda M) pump mech 87 Albany h at W Springfield
—James J assembler CVMfgCo r 955 Sumner av
—John (Florence) in USAirForce h 679 Union
—John A (Dorothy M) in USAirForce h 133 Westford av
—John E r 193 Worthington
—Kate wid Charles B h 124 King
—Katherine L office sec (517) 1387 Main h 36 Desrosiers
—Kenneth A (Bernadette C) maintman 92 State h 34 Calhoun
—Loretta R Mrs emp public schools r 32 Vermont
—Lorraine B Mrs office sec (3d fl) 83 State h 216 Pine
—Mabel R h 16 Kenwood ter
—Mary Mrs nurse emp 1400 State r 70 Ionia
—Mary wid John D r 130 Edendale
—Mary H wid Robert H h 96 Wilbraham rd
—Minnie Mrs cook 120 Ashland av h at Wilbraham
—Robert (Margaret) slsman 140 Wilbraham av h at Longmeadow
—Robert Jr weaver Thompsonville Conn h 38 Nursery
—Robert A (Anna L) warehouse mgr 144 Chestnut h (1) 59 Federal
—Ruth H clk 1295 State h at N Wilbraham
—Sarah cottage supv 23 Buckingham h 38 Sherman
—Sarah Mrs cottage supv 23 Buckingham r do
—Susan S mach opr 33 Morris r 38 Nursery
—Virginia V clk TelCo r 124 King
—Walter G (Hilda B) supt 653 Page blvd h at Chicopee Falls
—Wavel W (Margaret K) mach Wilson Conn h 105 Alden
—William H (Violet M) division mgr (210) 1200 Main h 44 Castle
—William N (Loretta R) slsman 33 Dwight h 32 Vermont
Watt Annie C wid Eli T r 199 MassAv
—Douglas D (Barbara) lithographer Chicopee h 31 Sargon
—Viola E wid Norman nursery atdt 23 Buckingham h 49 Hobson
—William G (Regina M) physician (300-302-304) 146 Chestnut h at Suffield Conn
—William T (Priscilla S) sls mgr 812 Monsanto av IO h at Fiskdale
Watters Arthur W (Irene F) bartender 189 Chestnut h 11 Langdon

TELS. RE 3-9183 RE 6-8347
CABRINI MOVING SERVICE, INC.
LOCAL AND LONG DISTANCE MOVERS
531 WORTHINGTON STREET SPRINGFIELD, MASS.
TELS. RE 6-8348 RE 2-8900

GENERAL INSURANCE MacDONALD & JOHNSON, Inc. (607-608-609-610) 1387 MAIN STREET TELEPHONE RE 6-5461

Contractors - Masons Carpenters - Builders SAPELLI CONSTRUCTION CO., INC. 530 ST. JAMES AVENUE Phones RE 9-9639 RE 2-1057

WATTERS
—Clarence C office (282) 173 Chestnut h at Longmeadow
—George H (Marie P) installer WMassElecCo h 3 Dennis
—Josephine died Mar 7 1957 age 75
—Muriel A Mrs slswoman ASCo h (3A) 91 Longhill
—Ralph r 1976 Main
—see Waters
Watts Allan emp city h 200 Quincy
—Alvin J (Joan) trk driver 399 Boston rd h 1404 Bay
—Arthur E (Myrtle E) h 63 Margerie
—Ethel A Mrs r 16 Maynard
—Eugene C (Robin W) dept mgr Westinghouse h 1070 Plumtree rd
—F Odele (Birdie B) cabinetmkr 811 Columbus av r 3420 Main
—Gene L (Lizzie L) constrwkr h 64 Essex
—John emp city r 200 Quincy
—Lois B priv sec 54 Waltham av r 63 Margerie
—Montgomery (Ida L) in USAirForce h 44 Oak
—Norman A (Ann) woodwkr MBCo h 97 Willow
—Paul E (Constance J) staff adjuster (606) 1200 Main h at Webster
—Roy L (Kathryn) (Watts' Corner Store) 185 Orange h 64 Pasadena
—William J (Joyce L) repairman 295 Worthington h at E Longmeadow
—William W (Mary E) rep Estabrook & Co (701) 1387 Main h at Longmeadow
Watts' Corner Store (Roy L Watts) variety store 185 Orange
Watuch—see Ustach
Waugh Carnie G (Rosanna F) acct emp (418) 31 Elm h 97 Beaumont
—Richard L Jr (Jeannette S) ophthalmologist (419) 20 Maple h at Wilbraham
—Rosanna F Mrs steno SOD r 97 Beaumont
Wauzinski Stanley J (Inez F) trk driver 211 Plainfield h 511 do
Wave Anna wid Willie r (3) 11 Edwards
Waverly Cafe Inc George K Murphy treas rest 15 Sanford
—Cash Market (Jacob Chiz) grocers 2931 Main
—The apts 6-8-10 Waverly
Wawrozonek Albina K wid Walter h 324 Worcester IO
—Genevieve clk USRCo r 324 Worcester IO
—Stanley dyewkr IOCo r 324 Worcester IO
Wawrzonek Anne K Mrs beautician 1383 Main r 95 Judson
—John W (Sophie A) sectionhand Ludlow h 1842 Page blvd IO
—Milton P (Anne K) mach AmBCorp h 95 Judson
Wawrzyk Frank (Joan M) auto mech 354 Main IO h 1128 Page blvd
—John (Mabel) builder 157 Merrimac av h do
—Stephen (Teofilia) h 391 Main IO
Way Alfred F (Merrill & Sears) (205) 1653 Main h 88 Clifton av
—Alice r 99 School
—Bianca L Mrs slswoman 1354 Main r 12 Draper
—Florence F r 88 Clifton av
—Sidney (Beatrice) ins agt (2d fl) 119 State h 189 Bristol
—Sidney A (Margaret P) sls mgr Cleveland Ohio h 131 Parkside
—Stella M clk MMLInsCo r 88 Clifton av
Wayland Carolyn E h 9 Temple
Wayshnore John J asst cook Spfd College r (18) 820 State
Waytowich Jacob r 1400 State
Waznicik Stanley bus opr StRy r 56 High
Weislo Andrew G (Bernice A) baker Chicopee h 7 Atwater rd
—John F (Stefie A) baker Chicopee h 203 Atwater rd
Weislow Joseph E (Bella A) mach opr CFalls r 164 Goodwin IO
Wdowiak Joseph J (Anna V) mach opr Westinghouse 1715 Carew
—Stanley J assembler 89 Logan h at Ludlow
Weake Charles plasterer r 1853 Main
—Edith C clk 1295 State h at E Longmeadow
—Frank painter r 1853 Main
—George r 2787 Main
—George F (Ruth E) slsman 355 Chestnut h 93 Jerills dr
—Horace V (Marion A) supv SF&MInsCo h 1801 Roosevelt av
—John R (JoAnne S) eng supv 73 State h at W Springfield
—Marion A Mrs title examiner (3d fl) 124 State r 1801 Roosevelt av
—Philip mach opr 312 Birnie av r 1853 Main
Weakley Albert J (Margaret) hair stylist (301-302 1490 Main h 40 Orange
—David clk 1414 Main r 85 Hartwick
Weatherbee Bernice I h (29) 10 Sumner av
—Harrison B (Carol) rem to Thompsonville Conn
Weatherby Alice M wid George U h 54 Forest
—Florence M Mrs h (9) 160 Walnut

WEATHERBY
—George W (Jeannette D) asst to bursar 114 Chestnut h 34 Myrtle
—Jeannette D Mrs priv sec Farm Credit Banks r 34 Myrtle
Weatherwax John P (Priscilla R) cashier GBCo h 36 Middle
—Lillian Q wid Philip D reporter 276 Bridge h 48 Fort Pleasant av
Weaver Arthur r 1400 State
—Catherine J clk MMLInsCo r 1500 Wilbraham rd
—Charlotte A r (505) 774 State
—Evelyn T Mrs nurse emp (11) 20 Maple h 171 College
—George K emp 140 Chestnut r 101 Oak
—George K poultry 129 Hancock r inq do
—Howard A Rev vicar St Aidan's Episcopal Church 8 Rollins and asst Christ Church Cathedral 37 Chestnut h (5) 83 Sumner av
—James R (Bessie F) consultant Westinghouse h 66 Overlook dr
—James V (Evelyn T) tire builder USRCo h 101 Oak
—Mary A died Apr 12 1957 age 78
—N Elaine married William Wayland rem to E St Louis Mo
—Nicholas M r 9 Ashley
—Ralph W (Catherine J) supv quality control Westinghouse h 1500 Wilbraham rd
—Robert in USNavy r 1500 Wilbraham rd
—Ronald E (Carole) in USAirForce h 29 Acme pl
—Roy E trk driver r 38 Byers
—Ruth E wid Clarence S h 1716 Dwight
—Sarah Mrs r 79 Spring
—William r 16 Church
—William B (Thelma L) tiremkr USRCo h 9 Ashley
Webb Alfred W (Margaret) trk driver 80 Hancock h 403 Monsanto av IO
—Allan I (Lillian) projectionist 194 Worthington h 652 Dickinson
—Barbara L Mrs office sec 120 Ashland av r 22 Burr
—Bettye L Mrs librarian 765 State r 30 Roosevelt ter
—Charles M (Farry A) mach opr S&WInc h 863 Roosevelt av
—Charles W (Nell L) coml trav h 212 Pearl
—Cleveland (Betty L) insp HSDiv h 30 Roosevelt ter
—Clifford E (Myrtle R) elec NHRR h 33 Lansing pl
—Dwight Jr (Catherine M) asst dept supt 1295 State h at Longmeadow
—Edward cleaner 609 State r 559 Union
—Edward G (Mary M) rem to Vero Beach Fla
—Elizabeth H wid John O slswoman 1414 Main h (19) 324 Union
—Ellis (Poetry) mach opr Thompsonville Conn h 91 Quincy
—Elvira D Mrs furn rms 561 Union h 559 do
—Erna B Mrs library asst 220 State r 153 Dartmouth ter
—Frank J (Cora A) mach B&A h 239 Plumtree rd
—Franklin L (Betty) helper 95 Fisk av h 75 10th
—George T student r 101 Daviston
—Gerald C (Pauline B) mach HSDiv h 134 Groton
—Geraldine C Mrs furn rms 607 Worthington r do
—Gerry L in USAirForce r 863 Roosevelt av
—Gordon M (Geraldine C) mach opr HSDiv h 607 Worthington
—Herschel janitor CVMfgCo h 91 Quincy
—Ida L wid Karl C car cleaner NHRR h 397 Oakland
—J Everett (Marion F) insp Hartford Conn h (4) 242 Fort Pleasant av
—Leola Mrs housewkr h 178 Sharon
—Linwood C (Barbara L) emp city h 22 Burr
—Louis (Estelle L J) guard CVMfgCo h 30 Berkeley
—Luora G Mrs clk 367 Hancock r 22 Burr
—Mabel G Mrs steno Baker Extract Co r 132 Magazine
—Marion F Mrs office sec 347 Worthington r (4) 242 Fort Pleasant av
—Minnie clk ASCo h 109½ Oakland
—Norman P mach opr CVMfgCo r 863 Roosevelt av
—Rachael emp SHosp r 96 Calhoun
—Robert (Lola) emp 1528 Main r 76 Pendleton av
—Robert M Jr (Ann R) in USAirForce h 1514 Carew
—Robert S computer Windsor Conn r 67 Virginia
—Shirley H clk 1295 State h at Ludlow
—Shirley M Mrs h 36 Oswego
—Sidney (Dorothy E) draftsman Holyoke h 67 Virginia
—Sue C clk MMLInsCo r 893 Roosevelt av
—Theodore E (Lois M) rate clk 80 Hancock h (9) 25 White
—Thomas T (Mable G) h 132 Magazine
—Willard (Olive A) postal trans clk h 84 Edgewood
—William C (Alice T) mgr 1275 Main h 33 Sherwood rd
—William W mech WSpfd r 61 Revere
Webber Albert J (Henrietta I) slsman 101 Taylor h 201 Orange
—Alexander emp Westinghouse r 241 Worthington
—Alfred H (Muriel) lwyr 608 Dwight h at Longmeadow

WEBBER
—Anna wid Henry I h 63 Lyndale
—Alice L died Jan 14 1958 age 80
—Catherine wid Frederick C h (12) 97 Spring
—David L (Rose E) dentist (405) 1618 Main h at Longmeadow
—Donald B mgr men's clothing dept 1502 Main r 197 Belvedere
—Elroy (Edith) archt h 2 Crescent Hill h do
—Everett R (Emma B) treas Carpenter & Webber Inc 427 White h 97 Belvidere
—Frank A (Viola F) mach repr emp 33 Morris h 27 Kane
—Georgia J bkkpr Third Nat Bank & Trust Co r 27 Kane
—Gertrude T wid John rem to New Haven Conn
—Gladys C Mrs tchr 1015 Wilbraham rd h at Hampden
—Isaac (Bella) meat 113 Massasoit h do
—Jack E rem to New Haven Conn
—James B tech service rep MCCo h 44 Myrtle
—John S (Helen H) slsman Forth Worth Texas h 71 Mayfield
—Katherine D wid Edwin B seamstress h 1632 Carew
—Malcolm C (Rose D) slsman 736 State h 59 Burton
—Margaret G interviewer 1162 Main h at W Springfield
—Marguerite G wid George R) slswoman 1414 Main h 91 Dorset
—Milton (Selma A) (Wholesale Beef Co 132 Belmont av h (3B) do
—Ralph G (Ruth K) mgr 608 Dwight h at Longmeadow
—Richard dishwasher Mercy Hosp r 53 Everett
—Robert C (Ruth D) mgr 427 White h 23 Thorndyke
—Robert W (Gloria D) (Bob's Peanut & Nut Co 15 Dorset h 47 Martin
—Walter F r 199 Orange
—Winifred M h 199 Orange
Weber Donald (Dorothy H) in USAirForce h 403 Monsanto av IO
—Edwin F v pres Arthur A Fogarty Inc 211 Plainfield h at W Springfield
—Fred E (Edna M) gas sta atdt 1433 Columbus av h 25 Grant
—Gerald A (Nora C) in USAirForce h 141 Cass
—Herman A (Freda A) pres-treas General Mold & Tool Inc 876 Bay h 73 Santa Barbara
—Jack (Sarah I) sls mgr 245 Chestnut h 73 Biltmore
—Jacob h 43 Draper
—Joseph (Minnie) (A B C Employment Service) (1-2-3) 258 Worthington h 63 Hollywood
—Joseph C (Irene H) h (3) 110 Lincoln
—Mary G wid Sylvester J died Feb 22 1958 age 67
—Samuel (Frances) slsman 576 Main h 41 Draper
—Samuel (Sylvia B) pres-treas Driscoll-Weber Inc 201 Rowland h 215 Longhill
—Stephen W (Joyce) acct MBCo h 16 Sachem
—Toby L student r 73 Biltmore
Webling Walter r 106 Chester
Webster Albert G r 78 Lyndale
—Arthur E shipping clk 1414 Main r 685 Bay
—Barbara J clk 1295 State h at Chicopee Falls
—Basil L (Florence M) tool control VNCo h 11 Marlborough
—Blanche H office sec (410) 140 Chestnut h at W Springfield
—Carol R type-o-writist 32 Cypress h at Ludlow
—Curtis M (Jennie T) grinder HSDiv h 127 Cambridge
—Curtis R mach opr USEnCo r 127 Cambridge
—Cynthia R Mrs clk 195 State r 80 Corcoran blvd
—Daniel emp AmBCorp h (8) 40 Arch
—Daniel J bartender WSpfd h 189 Oak Grove av
—Donald E (Carole A) elec 74 Forest Park av h do
—Elizabeth J wid Arthur E r 685 Bay
—Elma A clk Ludlow r 101 Yale
—Florence M Mrs cafeteriawkr SF&MInsCo r 11 Marlborough
—Frances L senior clk (106) 36 Court r 37 George
—Francis E (Eleanor A) chief eng Westfield h (1) 63 High
—George (Mildred B) furn rms 37 George h 444 Central
—George E (Alice E) clk PTS h 685 Bay
—Gordon L (Helen) mach NHRR h 19 Arch
—Harry G (Vera R) v pres Third Nat Bank & Trust Co of Spfd 1391 Main h at Longmeadow
—Hazel H wid Howard S h 81 Bloomfield
—James G (Marion A) mach opr 18 Park h 46 Kenyon
—Jeannette R typist 35 State h at Agawam
—John A (Phoebe A) h 20 Hughes
WEBSTER LEON N **(Ruth L) realtor (21) 395 Dwight tel RE 4-1263 h at W Spfd**
—Leroy A (Mabel P) clk USA h 40 Nathaniel
—Marilyn B clk MMLInsCo r (8) 40 Arch
—Mary Mrs r 1827 Main
—Mildred W Mrs bkkpr 265 State r 86 Oregon

RISK INSPECTIONS
CLAIM ADJUSTMENTS
NORTHEAST SERVICE CO.
THIRD NATIONAL BANK BUILDING
"Everything for the insurer"
PHONE RE 3-1271

WEBSTER
—Nowell A (Cynthia R) experimental specialist P&WADiv h 80 Corcoran blvd
—Perley G (Celia M) (Webster's Auto Sales) 263 Worcester IO h at Wilbraham
—Peter (Muriel) eng S Hadley h 28 Bevier

WEBSTER PINNEY & WEBSTER INC
general insurance and surety bonds 33 Elm tel RE 4-4988—See p 126

—Ralph W Jr (Mary A) mach 89 Logan h at Wilbraham
—Robert E (Mary A) elec WSpfd h 33 Biltmore
—Robert P packer 517 St James av r 78 Lyndale
—Sidney E (Mildred W) mach S&WInc h 86 Oregon
—Stephen B (Josephine M) mgr 288 Dwight h 220 Norfolk
—Susan Mrs housewkr r 41 Clarendon
—William (Sylvia) in USAirForce h 1157 Boston rd
Webster's Auto Sales (Perley G Webster) 263 Worcester IO
Weck Robert E (Lena A) h (4) 20 Jenks
Weckelman Robert V student r 379 Central
Weckerly Daryl E (Catherine L) gen helper MCCo h 82 Burghardt
Weckleman Bridget wid William r 1400 State
Weckwerth Charles F (Mary E) prof Spfd College h 83 Dartmouth
Wedderburn Alphus H (Retha) foundrywkr Nat Bronze Co h (3) 248 Quincy
Wedin Claus E (Sally Z) toolmkr AmBCorp h 43 Fisher
—Emily P Mrs packer A&PCo r 139 Samuel
—Roy E (Emily P) calibrator AmBCorp h 139 Samuel
Weed Edwin O (Ordna F) supv USA h 19 Malden
—George W (Vera L) stockman 1414 Main h 85 Crystal av
—Latona E Mrs h 409 Oakland
Weeden Gerald L receiver WSpfd h 54 Lumae
Weekley Lawrence R (Mildred K) program dir 260 Chestnut h 112 Creswell dr
—Mildred K Mrs clk MMLInsCo r 112 Creswell dr
Weeks A Willard (Justine B) elec USA r 117 High
—Alice E Mrs housewkr h (3) 75 Orleans
—Anna F Mrs nurse Palmer h 45 Summit
—Edwin A r 59 Ashley
—Elmond W (Arlene) h 225 Oakland
—George cook 1400 State h 125 College
—Gerald (Ruth J) in USAirForce r 62 Orchard
—Hattie L Mrs h 124 Essex
—Helen L hairdresser 1477 Main h at Feeding Hills
—Kenneth E (Joan A) in USAirForce h 30½ Clantoy
—Lester A (Virginia) maintman MDFCo h 40 Locust
—Margaret Mrs mgr 786½ State h 68 Liberty
—Mary Ann student r 40 Windsor
—Merrian S h 388 Union
—Myrtie L wid Alfred J h 230 Fort Pleasant av
—Roslyn h 139 Westminster
—Russell G (Helen M) mech 1207 Columbus av h 71 Wilcox
—Walter W r 74 Linden
—Woodrow W (Margaret L) checker B&A h 74 Linden
Weeler Fred E (Vivian V) rem to Chicopee Falls
Weeter Charles H (Helen S) sls mgr NY h 15 S Shore dr
—Helen S Mrs service rep TelCo r 15 S Shore dr
Weferling Erwin R Jr (Shirley H) h 65 Catalpa ter
—William O (Marion M) printer 365 State h at E Longmeadow
Wegiel Aleksandra wid Frank h 46 Primrose IO
—Bronislaw T (Aline T) (Weigiel & Co) 178 State h 803 Armory
—Franciszek (Sophie M) rollman MCCo h 28 Rapalus IO
—Henry W (Mary K) tchr music Concord NH r 46 Primrose IO
—Joseph L (Stella A) mach opr h 58 Primrose IO
—Julia E dental asst (241) 130 Maple r 46 Primrose IO
—Louis E (Julia F) (K & W Machine Works) 146 Verge h 161 do
—Mary wid Joseph r 402 Parker
—Mitchell P (Phyllis) chemicalwkr MCCo h 517 Main IO
—Stanley A (Eleanor A) garage 1095 State h 318 Allen
—Stella A Mrs hairdresser 40 Harrison av r 58 Primrose IO
—Walter A r 252 Parker IO
—Wojciech (Katarzyna) h 252 Parker IO
—& Co (Bonislaw T Wegiel) appliances 178-180 State
Wegman Anna H wid Edward h 52 Fort Pleasant av
—David S teller Valley Bank & Trust Co r 52 Fort Pleasant av
Wegner Albert r 1976 Main
—Otto F (Bertha) h 523 Hancock
Wegrzyn Thaddeus R (Jean T) acct (418) 31 Elm h at Chicopee
Wehkoja Patricia A speech therapist public schools r 700 State
Wehner E William Jr (Virginia) slsman (201) 95 State h at Lenox
Wehrly Lois A tel opr 85 Chestnut h at Russell
Weiber Lorraine I mach opr MBCo r 38 Hancock
Weichel Celia M Mrs mach opr Third Nat Bank & Trust Co r 35 Chauncey dr
—Kenneth H (Celia M) shipper WSpfd h 35 Chauncey dr
Weichert Louise S Mrs h 360 Fernbrook rd
—Otto H lithographer MBCo r 13 Hawthorne
Weiderlight Herbert (Mildred M) slsman WSpfd h 56 Forest Park av
Weidler Thomas W (Marie E) pres-treas Snow's Dairy Bar Inc 133 Bridge h at WSpfd
Weidlich Ida M Mrs clk 264 Eastern av r 262 do
—Kurt O (Meta R) h 195 MassAv
—Reinhold J (Ida M) baker 260-264 Eastern av h 262 do
Weidman Victor W (Helen G) v pres G&C Merriam Co 47 Federal h at Wilbraham
Weidner Elizabeth M (Weidner Travel Bureau) (207) 83 State h at E Longmeadow
—Johanna B clk 1295 State h at E Longmeadow
—Paul R timestudy eng MDFCo h 46 Summit

WEIDNER TRAVEL BUREAU INC
(Elizabeth M Weidner) formerly Wentworth Travel Bureau steamship air railroad tickets hotel reservations and tours (207-209) 83 State tels RE 3-1535 RE 3-5477 and RE 3-4693—See p 201

Weildon—see Weldon
Weinberg Abraham C (Mollie L) sls mgr 60 Hannon h 145 Chalmers
—David E clk Eastern Electric Supply Co Inc 58 Willow r 48 Dayton
—David J student r 145 Chalmers
—Ethel E Mrs clk 1451 Main r 116 Massasoit
—Eugene (Anna) slsman h 148 Fountain
—Florence L Mrs billing clk MDFCo r 490 White
—Frederic h 539 State
—Frederic in USArmy r 490 White
—Gertrude C Mrs pres Eastern Electric Supply Co Inc 58 Willow r 48 Dayton
—Harold M (Irene) slsman N Wilbraham h 85 Knollwood
—Harry I (Mary M) mach opr AmBCorp h 119 Bacon rd
—Herbert W (Constance) rem to W Springfield
—Jack h (2D) 86 Longhill
—Joseph (Beatrice) (Budget Food Center) 2101 Main h 81 Melha av
—Maurice (Florence L) insp UYCRR h 490 White
—Philip (Ethel E) h 116 Massasoit
—Richard M (Mary A) slsman 58 Willow h 405 Hermitage dr
—S Richard (Sylvia) slsman Boston h 257 Cooper
—Samuel (Gertrude C) treas Eastern Electric Supply Co Inc 58 Willow h 48 Dayton
Weindruch Sam (Sarah) (Bennie's Restaurant) 37 Ferry h 29 Wilmont
—Samuel r 1757 Main
Weiner Ada C Mrs tchr 50 Morison ter r 77 Virginia
—Beatrice h 14 Blake
—Charles (Iris R) venetian blinds WSpfd h 27 Howes
—Daniel L (Rhea A) personnel mgr Chicopee h 54 Athol
—David K (June M) chief eng United Engineers Inc (206) 353 Dwight h 71 Clearbrook dr
—Gerald L (Patricia H) in USNavy h 1106 Allen
—Harry (Mary) lessee The Atlantic Refining Co 600 Belmont av h 19 Taft
—Harry (Pauline A) mgr (22) 395 Dwight h 26 Fenway dr
—Harry M (Katherine V) (Atlantic Realty Co) 73 Dwight h (5B) 132 Belmont av
—Irving (Ada C) elec WSpfd h 77 Virginia
—James (Sylvia S) ins 36 Dwight h 83 Flint
—Joseph (Minnie) meatcutter 511 Columbus av r 93 Melha av
—Joseph (Rena) shades and blinds WSpfd h 60 Blake
—Katherine V Mrs (Atlantic Realty Co) and treas Atlantic Collection Agency Inc 73 Dwight r (5B) 132 Belmont
—Max (Bella) h 35 Morgan
—Morris M (Bertha) pres-treas Home Beautiful Sales Corp (343) 196 Worthington h (8A) 130 Belmont av
—Nathan (Dorothy) lwyr (406) 1653 Main h (26) 43 Kenwood ter
—Philip clk 29 Worthington r 14 Blake
—Raymond I (Dorcas E) student h (2B) 20 Manor rd
—Seymour (Helen M) tool designer HSDiv h 1641 S Branch pky
—Sidney (Gertrude L) lessee The Atlantic Refining Co 600 Belmont av h 201 Marmon
—Tiny E priv sec ASCo r 19 Taft
Weinhardt Pauline F wid George key punch opr (25) 36 Court h 26 Bernard
—Shirley M clk MMLInsCo r 26 Bernard
Weinland David E Rev (Elizabeth B) pastor Faith Congregational Church 52 Sumner av h 108 Maplewood ter
Weinstein Esther G student r 77 Wexford
—Frieda Mrs (Fredi) 543 Sumner av h at Longmeadow
—Helene wid Leo married Samuel Genden
—Joseph (Norman's Real Cleaners) 107 Oak h 101 Somerset
—Julius (Frieda) mgr 543 Sumner av h at Longmeadow
—Marvin student r 398 Plumtree rd
—Melvin J (Bathsheva S) slsman 111 Oak h 258 Cooper
—Milton r 1757 Main
—Norman (Rose Ann) mgr 107 Oak h 137 Chalmers
Weinstock Michael (Lena) slsman 132 Abbott h do
—Stanley r 132 Abbott
Weipert Marguerite G Mrs waitress WSpfd r 64 Saratoga
Weir Betty R Mrs clk 616 Berkshire av r 33 William Sands Jr rd
—Everett (Helen M) fireman Thompsonville Conn h 72 Wrentham rd
—Grady (Sylvia M) mach opr Westinghouse h 27 Burr
—James H r 2157 Main
—James L (Corinne R) h 67 Bevier
—James L Jr (Betty R) emp AmBCorp h 33 William Sands Jr rd
—Margaret M nurse 84 Federal h do
—Thomas Y r (1) 91 Sumner av
Weirbrick Wallace P printer DMCo r 19 Ivan
Weirminski John (Elizabeth M) clk Westfield h 20 Narragansett
—Weis Mortimer S (Ruth F) appraiser Equitable Life Assurance Society h 133 Bretton rd
Weisberg Morris (Molly) barber 1197 Dwight h 24 Knollwood
Weisenberg Morton (Esta) (General Supply Co) 152 Hancock h 30 Bangor
Weisenberger Rose Mrs h 127 Patton
Weisert Helga wid Frederick r 6 Brookburn
Weisman Jacob I (Doris M) physician 151 Maple h at Longmeadow
Weispeser John r 23 Arch
Weiss Carole J clk MMLInsCo r 61 Texel dr
—David H in USArmy r 155 Chalmers
—David W (Amy T) (Mail-Me-Monday) and acct (323) 1618 Main h at Longmeadow
—Franklin W (Ruth S) slsman h (1B) 106 Longhill
—Hyman (Ellen) mgr 1459 Main h 155 Chalmers
—John C (Christina R) pipefitter Ludlow h 189 Maynard
—John E (Katherine M) mgr 858 State h 66 Garland
—Kermit P (Fay R) mgr 690 Worthington h 134 Ellsworth av
—Leon D (Janet A) dentist (215) 139 Maple h (2) 169 Maple
—Michael (Frances) mgr 385 Liberty h 107 W Alvord
—Robert H (Harriet C) slsman h 89 Forest Park av
—Samuel (Sarah) emp 48 Hampden r 121 Melha av
—William A (Helen F) h 32 Ridgewood pl
Weissbach Arthur C (Dorothy A) treas Belmont Hardware Co Inc 585 Belmont av h at Holyoke
—Frederick A (Jacqueline C) art dir Gibney and Barreca h 37 Lynebrook rd
Weissbrod Barbara L tchr 46 Oakland h at Holyoke
Weisse Frank J (Cecile G) eng state h 130 Fox Hill rd
—Jeanne M Mrs clk DMCo r 45 Daytona
—Richard P (Jeanne M) eng emp city h 45 Daytona
—Walter G (Joan A) eng HSDiv h 63 E Alvord
Weissleder Fred P (Evelyn P) mixer GBCo h 55 Seventh
Weissman Gustave L (Beverly R) h 97 Bremen
—Henry (Beatrice A) (Daum Bakery Co) 388 Dickinson h 64 Commonwealth av
—Nathan h 26 Huntington
—Paul (Gloria A) baker 1209 Sumner av h 453 Roosevelt av
—Paul (May) mgr 573 Columbus av h 75 E Allen Ridge rd
Weisthal Nathan L (Rose) slsman 1891 Main h 43 Maryland
Weisthel Jacob K (Celia) h 167 Prospect
Weisz John J (V Colleen) chemical eng MCCo h 98 Macbeth
Weitman Marshall B treas General Paper Converting Co Inc (302) 33 Lyman h at Longmeadow
Weitz Irwin I student r 110 W Alvord
—Sadie wid Benjamin pres Sarben Real Estate Inc (407) 175 State h 14 Eckington
—William (Ida) slsman Cromwell Mills Inc h 110 W Alvord
Weitzel Lucille M office sec CVMfgCo r 20 Marengo pk
—Walter J (Mabel M) osteopath 20 Marengo pk h do
Weitzman Charles M mgr 1615 Main r 9 Somerset
—Jacob (Nina) h 9 Somerset
Welborn Mary E Mrs h 94 Orleans
Welch Alice M r 170 Leyfred ter
—Arthur (Ora) r 193 Worthington
—Brendan J student r 83 Fenwick
—C Raymond sta master NYCRR h 15 Thames
—David P Rev rem to Washington DC
—Donald R (Dorothy) r 100 Oakland
—Donald R (Marianne L) switchman TelCo h 314 Foumtain

BRADFORD W. LEETE - Complete Insurance Service
ROOM 320, 293 BRIDGE STREET
TELEPHONE REPUBLIC 3-0050

TELEPHONE RE 3-5174
SPRINGFIELD
G-W
GRAHAM-WALLENGREN FUNERAL HOME
619 STATE STREET
SPRINGFIELD

—Douglas L (June T) advmn 115 Dwight h 107 Aldrew ter
—Edith E wid James r 94 Gillette av
—Edward C (Winifred V) h 196 Pasco rd 10
—Edward J r 9 Ladd
—Edward J (Mary A) prod supv CVMfgCo h 41 Daviston
—Edward J (Mary A) dentist (314) 293 Bridge h 16 Eton
—Florence A wid Thomas A h (3) 919 Worthington
—Francis student r 112 Bronson ter
—Hannah C Mrs clk 415 Dickinson h at Westfield
—Helen G wid Francis W h 112 Bronson ter
—Jack student r 3 Gunn sq
—James E r 33 Garland
—James P (Jean M) teller Spfd Safe Deposit & Trust Co Longmeadow Branch h 265 Belmont av
—James W supt 496 Bridge r 144 MassAv
—Jessie M priv sec USEnvCo h 425 Sumner av
—John r 1400 State
—John E (Margaret M) office mgr 316 Chestnut r inq do
—John E (Sarah L) eng 73 State h at W Springfield
—John H r 50 Greenwood
—John J trucker 32 Cypress r 314 Wilbraham rd
—John P dentist (211) 293 Bridge h at Longmeadow
—John R (Barbara Jean) foreman 38 Walter h at Agawam
—John T (Catherine M) elec MDFCo h 125 Almira rd
—John W (Marjorie I) emp city h 119 Maynard
—Joseph J (Margaret E) mech eng P&WADiv h (1C) 83 Longhill
—Katherine I wid Thomas P h 35 Kimberly av
—Kathleen N nurse Wesson Memorial Hosp r 359 Nottingham
—Lena F wid John E r 74 Aldrew ter
—Louis A (Anne P) h 83 Fenwick
—Mabel r 42 Ridgewood pl
—V Margaret tchr 46 Oakland h 74 Mill
—Marion M office sec Spfd College h 44 Myrtle
—Mary A h (4) 9 Thomas
—Mary A wid James M h 90 Elliot
—Mary C wid John J senior clk 621 Worthington h 314 Wilbraham rd
—Mary E r 1354 Bay
—Mary E wid Mark J comptometer opr (326) 36 Court h 263 Eastern av
—Maryrose clk CVMfgCo r 196 Pasco rd 10
—Melville C (Alice B) benchwkr P&WADiv h (1) 96 Maple
—Merlin D (Pearlene) bellhop 50 Broadway r 40 Congress
—Patricia A waitress 133 Bridge r 75 Kensington av
—Paul X student r 112 Bronson ter
—Ralph C (Vera N) mech h 34 Porter
—Robert F (Karel S) h 74 E Alvord
—Robert H installer TelCo r (3) 919 Worthington
—Robert J (Yolanda A) gasoline 477 Page blvd and trk driver A V Rivest Trans Co h 33 Tacoma
—Thomas r 42 Ridgewood pl
—Thomas (Mary A) pipe layer 71 Colton h 359 Nottingham
—Thomas F clk P&WADiv r 359 Nottingham
—Vera N Mrs cafeteriawkr 1170 Carew r 34 Porter
—Vivian E wid John winder 199 Union h 75 Kensington av
—William E (Mary K) sls eng MCCo h 43 Bessemer
—William F (Antoinette M) trk driver WSpfd h 62 Washburn
—William J (Anna) h 334 Chapin ter
—William M r 18 Wight pl
—Yolanda A Mrs h 680 Carew
—see Walch Walsh and Welsh
Welch's Kenmore Lunch Inc Patrick J Fenton pres John J Fitzgerald treas 55-57 Taylor
Welcker Mabel L h 37 Spring
Welcome Alfred J (Lenora M) rem to Boston
—Flora M wid Ernest H r 19 Montrose
—In Cafe Inc Louis X Papaianou pres-treas Mrs Lola K Papaioanou clk 1135 State
—Stella J Mrs emp 10 Atwater h 43 Gold
—Walter mach HSDiv r 612 Newbury
—William F (Margaret A) letter carrier SPO h 235 East
Weld Frank S (Josephine R) trk driver 476 Oak h 68 Vincent
—Lena M wid David S r 49 Andrew
—Leroy D rem to Whittier Calif
—Oscar D (Mary E) checker SMOilCo h (6) 744 State
Welding Service Inc Alfred V Napolitan pres-treas Mrs Helen P Napolitan clk-asst treas 2040 Columbus av
Weldon Alice P tchr 24 Bowles pk r 41 Forest
—Ann H married Daniel Denny rem to Hartford Conn
—Bernard R (Marjorie E) clk G&BMfgCo h 28 Arbor
—Charles F (Eva A) h 149 Bond
—Christopher J Most Rev Bishop Spfd Diocese Roman Catholic Church h 68 Elliot
—Edward J (Claire T) policeman h 35 Merrimac av
—Edward L (Mary C) h 28 Arbor
—Eunice R Mrs mgr 2222 Main r 27 Congress av

—Howard E (Margaret) insp 412 Franklin h at Warehouse Point Conn
—John A clk B&A r 519 White
—Joseph T (Marianna R) asst dir (542) 196 Worthington h 41 Forest
—Margaret E wid William h (9) 79 Essex
—Raoul R (Beverly J) clk Republican Publishing Co h 24 Arbor
—Ruth V r 28 Arbor
—Valerian M (Jean C) h 1440 Carew
—Virginia emp 89 Belmont av r do
—William H (Mildred A) bdg contr 519 White h do
—William H Jr (Eunice R) trk driver 21 Clinton h 27 Congress
—see Weildon and Whelden
Well Lawrence r 25 Mattoon
Weller Dorothea M Mrs library asst 220 State h 104 W Allen Ridge rd
—Frederick E (Marie L) maintman Thompsonville Conn h 71 Adams
Wellette Ernest W (Lucille N) (Wellette Florists' Supply Co) 260 Hancock h 262 do
—Florists' Supply Co (Ernest W Wellette) 260 Hancock
—Richard E in USArmy r 262 Hancock
—William E in USArmy r 262 Hancock
Wellin Eric R (Mabel H) buyer SRCo h 56 Norman
Wellington E Florence student r 230 Eastern av
—Joan E r 230 Eastern av
—Merle H (Edith L) letter carrier 85 State h at Agawam
—The apts 3231 Main
Wellman A Grace wid Elmer G pres-treas Wellman & Son Inc 112 White h 110 do
—Anna P switchboard opr 220 State r 40 Ingersoll Grove
—Clarence C (Estella L) mech 79 Harrison av h 53 Chase av
—Emily A wid Hiller C h (3) 169 Maple
—John h 59 Spring
—Lula wid Frank r 53 Chase av
—Nellie L housewkr r 116½ Walnut
—Susan wid William F h (302) 774 State

WELLMAN & SON INC
A Grace Wellman pres-treas oil burners sales and service 24 hour service 112 White tels RE 2-3514 RE 4-2258

Wello Burton r 837 Main
Wells Albert N (Cynthia M) mortgage loan asst MMLInsCo h 23 Old Lane rd
—Anna C cafeteriawkr 365 State h at Longmeadow
—Annie M wid Walter E clk (812) 1387 Main h 372 White
—Bertha I Mrs priv sec (200) 33 Lyman h at Agawam
—Cordelia C h 1400 State
—D Edward Rev (Beatrice M) pastor Mt Calvary Baptist Church h 15 John
—Della wid Wallace r 1011 Allen
—Doris A missionary India r 283 Wilbraham rd
—Doris N Mrs acct SGLCo h 9 Jenks
—Durbin H (Jane A) public relations asst h at Northampton
—Earl J (Evelyn J) constrwkr h 119 High
—Edward (Grace P) chef 140 Chestnut h 80 Sargeant
—Eleanor C wid Edward H h (4) 306 Dwight st ext
—Elizabeth Y Mrs clk 47 Federal h at E Longmeadow
—Ernest J (Margaret S) in USAirForce h 1364 Parker
—Ernest L (Lorraine) r 31 Church
—Eva L Mrs r 183 Woodside ter
—F Warren (Florence B) slsman 191 Chestnut h 331 Allen
—G Allison (Elizabeth K) head gardener Dept of Public Parks h at E Longmeadow
—Gladys H supv SF&MInsCo h (2) 31 Maple
—Harriet F wid Nelson J h (2) 75 School
—Harry (Alice G) h 95 Grenada ter
—Helen M executive sec Rotary Club of Spfd mezzanine fl Hotel Sheraton-Kimball r 18 Barton
—John R (Elva R) painter 68 Cambridge h do
—John T (Florence C) h 71 Morningside pk
—Laundry & Linen Supply Inc Joseph J Nadler mgr 61 Franklin
—Leland S (Frances) mgr H L Handy Co Plainfield at Chicopee line h at Longmeadow
—Lena A wid William J h 283 Wilbraham rd
—Lyman A (Marie K) h 41 Hartford ter
—M Paul (Mildred P) carp and painter 870 Wilbraham rd h do
—Mary C wid Charles B r 54 Atwater ter
—Mildred E counselor 1170 Carew r 117 Buckingham
—Owen A (Adine H) checker 525 St James av h 233 Quincy
—Paulina F Mrs tchr 495 Chestnut r 92 Redden rd
—Raymond (Elsa S) tool control clk VNInc h 196 Locust
—Royal B auditor 293 Bridge r 28A Benton
—Sidney W (Beatrice Y) aircraft mech Windsor Locks Conn h 510 Newbury
—Stella T Mrs typist (802) 29 Worthington h at Longmeadow

—Virginia M rem to Northampton
—William G (Leonora L) clk SPO h 123 El Paso
—William T (Pauline F) auditor Chicopee h 92 Redden
—and Wells (Ralph Rosenfield) pictures and gift shop 1614 Main
Wellspeak Edward D (Margaret M) trk driver 161 Plainfield h 65 Prospect
Welsh Elizabeth wid Robert J h (2C) 111 Spring
—John E (Margaret M) office mgr 316 Chestnut h 32 Manor rd
—Margaret M Mrs tel opr TelCo r 32 Manor rd
—Robert G (Carolyn M) draftsman HSDiv h 89 Wait
—William F (Marjorie J) cashier and office mgr (412) 1200 Main h 36 Gateway dr
—see Walch Walsh and Welch
Weltman Sol W (Esther Z) lwyr (Bacon Weltzman & Cohen) (545) 31 Elm h at Longmeadow
Welz Bernard J (Grace E) chief acct USRCo h 28 Virginia
Welzyn John S credit mgr 1423 Main h at Chicopee
Wemett Nellie R instrument nurse Mercy Hosp h 788 Sumner av
Wemyss Alexander (Eleanor M) painter h 21 Clark
—Robert T stockman Thompsonville Conn r 21 Clark
Wenc Joseph P (Nellie A) asst mgr 1553 Main h 107 Orchard
Wence Fred candling room foreman 64 Napier h at Hazardville Conn
Wendell Mitchell prof AmIntCol r 216 Wilbraham rd
—The apts 507-511-519 Main and 10 Wendell pl
Wender Frank J (Mary T) ins 15 Westbrook dr h do
Wendler John G (Dorothy B) mgr (320) 1618 Main h at W Springfield
Wendolowski Martha T wid Zimunt cook 328 Dwight h 145 Ferry
Wendorff Albert A (Lillian L) clk 170 Page blvd h 22 Barton
—William (Ethel) painter 66 Cass h do
Wenger Frederick (Margarita) h 294 Tremont
—Gertrude M wid Henry h 3290 Main
—Kathie V married William Balut rem to E Longmeadow
Wengert Norman E (Helen C) rem to Oklahoma
Wengstrom Irik I laborer MCCo r 20 Margerie
—Ivar W (Rose M) mach VNInc h 20 Margerie
Wenk Charles J (Isabelle M) (Charles J Wenk & Son) 1058 Allen h rear do
—Charles J & Son (Charles J and Mrs Isabelle M Wenk) florist 1058 Allen
—Isabelle M Mrs (Charles J Wenk & Son) 1058 Allen r do
—Marie wid Karl J h 74 Fairfield
—Mary Jane married Robert Boone
—William J (Helen B) treas William J Wenk & Son 128 Hancock h 16 Stratford ter
—William J Jr (Patricia) pres William J Wenk & Son 128 Hancock h at E Longmeadow

WENK WILLIAM J & SON
William J Wenk Jr pres William J Wenk treas fresh flowers for all occasions florist 128 Hancock tel RE 2-1197

Wenners Arthur L (Linley S) optician emp 362 Bridge h 84 Champlain av 10
—Catherine A wid Frank F h 61 Orpheum av
Wenning Dmitry r 107 Phoenix ter
—Robert J (Marcella T) chief clk 21 Cypress h at E Longmeadow
Wenski Peter (Stella) heat treater USEnvCo h 195 Breckwood blvd
Wentworth Alice Mrs presser 395 Dwight h 587 do
—Annie T wid Arthur C h 17 Bellevue av
—Arthur r 1967 Main
—Charles W (Pauline M) in USAirForce h 403 Monsanto av 10
—Clifford F (Mary E) h 154 Alden
—Clifford P r 818 Carew
—Diane E priv sec SF&MInsCo r 993 Allen
—Eleanor L Mrs office sec WSpfd r 993 Allen
—Frederick J h 47 Granger
—Louise J Mrs h 179 Westminster
—Melendia Mrs h 204 St James av
—Pauline M Mrs nurse Ludlow r 403 Monsanto av 10
—Robert A (Anna F) mach opr Chicopee r 11 Walnut ct
—Royal H (Audrey L) tester P&WADiv h 60 Revere
—Shirley A nurse (11) 20 Maple h at Chicopee
—William E (Jeannine L) draftsman 156 Wason av h at Westfield
Wentzel Goldye A emp Wesson Memorial Hosp r (11) 20 Mattoon
—Jacob H died Apr 13 1957 age 78
—Nellie M wid Jacob H h (11) 20 Mattoon
Wenz Wylma Mrs asst office mgr MBCo h 539 Liberty
Wenzell Dayson C h 70 Ashley
Werden Mary R r 610 Alden
—Olive E r 610 Alden
Werkeiser Austin A (Anna V) in USAirForce h 96 Marlborough
Werman Robert R (Sarah) (Acme Upholstering Co) 678 White h 24 Meredith

Phone
DEVENS REALTY CO.
31 ELM STREET TEL. RE 9-1513
FOR A HOME OR MORTGAGE LOAN
Member MLS

HOME BUILDERS
COMMERCIAL WORK
ROBERT E. SULLIVAN, INC.
217 Newton Road Tel. RE 3-9142
Yerrall & Yerrall, Agents
44 Vernon Street
Tel. RE 2-9714

Werner Eleanor W Mrs rem to Longmeadow
—Gottfried Mrs kitchenwkr 456 Sumner av h (19) 10 Wendell pl
—Hans cabinetmkr E Longmeadow r 31 Ledyard
—Mary J Mrs h (3) 131 Hickory
—Ruth E account checker 195 State r 31 Ledyard
—William F (Hattie B) fireman NHRR h 47 Pembroke
—William F Jr in USArmy r 47 Pembroke
Wernick Brothers (Ernest and Samuel) real est (510) 1387 Main
—D Hilda wid Jacob h 184 Woodlawn
—Ernest (Laura) (Wernick Brothers) (510) 1387 Main h at Longmeadow
—Harold M pres Lester Amusement Co clk Leader Realty Co Inc and pres-treas Melvin Realty Co 17 Pearl h at Longmeadow
—J & Son real est 17 Pearl
—Lester B (Sylvia F) clk Lester Amusement Co 17 Pearl h at Longmeadow

WERNICK MARVIN H
complete insurance service "Mutual and Stock" (510) 1387 Main tel RE 3-3159 h at Longmeadow—See p 130

—Samuel (Wernick Brothers) (510) 1387 Main h (3) 147 Maple
—Zane P (Dorothy F) treas Leader Realty Co and clk Lester Amusement Co 17 Pearl h (5) 290 Sumner av
Weroniecki Bronislaw P (Stanislawa A) mach CVMfgCo h 18 Kazbeck IO
—Pearl T married Walter Mazur
Wersinger Francis J optician 329 Bridge r 122 Chestnut
Werthamer Erwin H (Norma) ins agt (2d fl) 119 State h at Agawam
Wertheim Gertrude wid Walter r 42 Grant
Weschler Teresa U wid Frank J h 939 State
Wescott A S mgr The Sherwin-Williams Co 146 State r inq do
—Elizabeth N Mrs linotype opr Republican Publishing Co 32 Cypress h at Agawam
—Ernest F (LaRae V) trk driver E Longmeadow h 112 Lebanon
—Fannie waitress 44 Copley ter r 83 Bowdoin
—George E (Electa E M) teamster Broad Brook Conn h 114 Lebanon
—Harold (Elizabeth) constrwkr 1699 Page blvd h (D) 106 Lionel Benoit rd
—James E (Elizabeth N) printer Springfield Newspapers 32 Cypress h at Agawam
—Lester V (Rosemary A) constrwkr h 101 Lebanon
—Robert M (Olive V) h 405 Central
—Ruth L asst librarian City Library r 114 Lebanon
Wesley Methodist Church 741 State
—Methodist Parish House 731 State
—Theodore A (Helen) rem to Westfield
Wesleyan Methodist Church 98 White
Weslosky Edward R mach USA r 11 Ainsworth
—Victoria V winder AmBCorp h 11 Ainsworth
—Wayne S asst studies supr TelCo r 11 Ainsworth
Wesmas Candy Corp Arthur H Preston mgr whol 265 State
Wesolowski Joseph C (Mary M) brakeman B&M h 33 Bither
Wess Lawrence (Angela) gen mgr Indian Orchard Finishing Co Inc h 1157 Boston rd
Wessell Walter A (Doris A) h 5 Bretton rd
Wessells Eugene H Jr (Mary C) safety supv 73 State h at N Wilbraham
Wessler (Rose K) dentist (4) 333 Bridge h 36 Mayfield
Wessman Herbert D h 18 Biltmore
—Robert F (Jeanne N) tchr 235 State h 33 Marengo pk
Wesson Daniel B (Rosamond K) asst supt 2100 Roosevelt av h at Monson
—Frank H v pres-treas Smith & Wesson Inc 2100 Roosevelt av h 146 Long Hill
—James N (Lorraine M) water tender 73 State h at Agawam
—Lillie R r 91 Lyndale
—Maternity Hospital Melvin I Holstein pres Albert L Gibney and Wilson Brunel Mrs Hazel A Benjamin v presidents Mrs Jane C Puffer sec Harney H Moses treas William A James asst treas 735 Chestnut
—Memorial Hospital Walter P Gunn pres Algernon Roberts and Paul C Larson v presidents Mrs Laurence E Baker sec Robert B Atkinson treas Homer R Fetham asst treas 140 High
—Memorial Hospital nurses Home 132 High
West Albertha Mrs h 59 McKnight
—Allen S (Grace M) slsman 1414 Main h 59 Sherman
—Anton (Delilah L) mach opr Westinghouse h 107 Lowell
—Archie F (Catherine Z) slsman (2d fl) 29 Worthington h (F) 162 Maple
—Arnold painter h 1609 Dwight
—Bertha F wid Willard S clk MMLInsCo h 63 Warrenton
—Carmilla M Mrs h (632) 2142 Main
—Charles R (Mary M) foreman CFalls h 167 Russell
—Clinton P Jr (Lillian) quality control insp Bradley Field Conn h (6) 33 Longhill
—Dorothy M Mrs married Mario W Saccucci
—Edward E (Jennie M) janitor 127 Spring h do
—Elmer L (Jean) messenger MMLInsCo h 76 Bay
—Elsie nurse SHosp r do
—Harold F (Ruth W) div traffic supv TelCo h 68 Old Brook rd
—Johanna M Mrs clk ASCo r 1157 Boston rd
—Margaret A chamber maid 837 Main r do
—Marie Mrs slswoman Hartford Conn r 141 Temby
—Mary B wid Charles h 591 Plainfield
—Paul E (Margaret F) clk SPO h 25 Barnet
—Robert G mech 436 Dwight r inq do
—Russell H (Yrsa J) eng TelCo h 71 Miller
—Side Roofing & Siding Co (Louis Barnett) 157 Leyfred ter

West Springfield Branch Westfield Savings Bank
Harris J Bond mgr a mutual savings bank established in 1853 206 Park W Springfield tel RE 9-2555 main office 100 Elm Westfield tel LO 2-9615—See p 65

WEST SPRINGFIELD CO-OPERATIVE BANK
RICHARD M ROBINSON pres
HENRY W EAGAN v pres
EARLE C HARVEY treas
MURIEL P SEARS asst treas
37 ELM WEST SPRINGFIELD TEL RE 6-2780
—See p 1035

—Theodore D (Evelyn Y) emp 297 Plainfield r 94 Essex
—Thomas S (Elizabeth A) mech eng HSDiv h 115 Breckwood cir
—Walter (Marie) clk 664 Dwight h 141 Temby
—Walter E (Johanna M) condr B&A h 1157 Boston rd
—William r 32 Byers
—William J asst branch mgr Valley Bank & Trust Co r (F) 162 Maple
Westberg Carl J sls mgr 35 State h at Longmeadow
—Carl J Jr cleaner 35 State h at Longmeadow
—Elizabeth A Mrs clk Valley Bank & Trust Co 1531 Main h at Longmeadow
—Elizabeth D clk-typist Valley Bank & Trust Co 1351 Main h at Longmeadow
—Elmer T (Astrid V) (Johnson Baking Co) 48 Berkshire av h 493 Boston rd
—Gerald M (Marjorie S) eng emp 70 Leete h at E Longmeadow
Westbrook Elizabeth M Mrs bookbinder Holyoke h 44 Warner
—Myers (Dorothy) talleyman DMCo h 35 Quincy
Westbrooke Clayton C (Mildred S) chemist MCCo h 55 Churchill
Westbrooks Irene L wid Robert L h 39 Ranney
Westco Credit Union Samuel J Roberts pres Chester A Caron treas Barbara Burnham asst treas loans 642 Page blvd
Westcott Anna M wid William h (6D) 16 Patton
—Benjamin S (Margaret S) assembler Westinghouse h 149 Bretton rd
—Evelyn M clk Titeflex Inc Hendee h at Hampden
—John H foreman 312 Birnie av h 54 Griffin
—John H Jr (Renee C) finisher WSpfd r 54 Griffin
—Margaret S Mrs slswoman 1210 Main r 149 Bretton rd
—Robert E cutter GBInc r 114 Lebanon
—Robert E (Janice H) serviceman 736 State h 61 Ardmore
Westerberg Albert W (Olga) h 17 Thornfell
—Stella A housekpr 122 Chestnut h at E Longmeadow
Westergren William H (Eva S) fire insp SFD h 27 Annawon
—William H Jr (Genevieve M) chief tool designer G&BMfgCo h 81 Weymouth
Westerman Barbara E married Bruce E Finkel
—Maurice H died June 1 1957 age 46
—Mildred wid Maurice H h 16 Fenimore blvd
Western Auto Supply Co 838 State and 2025 Main
—Massachusetts Assn of Credit Executives Inc Victor A Biscatti executive sec and mgr (532) 196 Worthington
—Massachusetts Assn of Credit Executives Adjustment and Collection Bureau Inc Victor A Biscotti executive sec and mgr (532) 196 Worthington
—Mass Associates Inc Herbert Goodrich pres-treas elec appliances 62 Hampden
—Massachusetts Cafe Owners Assn Inc (225) 1618 Main
—Massachusetts Commercial News (Lazar Stambosky) (306) 1597 Main

WESTERN MASSACHUSETTS ELECTRIC CO

Officers
HOWARD J CADWELL pres
ROBERT R HABBERLEY executive v pres
LEONARD J PRESSON v pres
JAMES GRAY treas
WILLARD D FESSENDEN asst treas

Main Office
73 STATE
Power Station
FOOT OF STATE
Service Building
210 ALDEN
Meter Dept
251 WILBRAHAM AV
Steam Electric Generating Plant
OFF 35 MEMORIAL AV WEST SPFD

—Massachusetts Flower Shop Albert Appleman gen mgr (512) 29 Worthington
—Massachusetts Mortgage Service Co (Robert C Cutler) loans (353) 31 Elm
—Massachusetts Package Stores Inc Edward C Murphy executive sec (208) 121 Lyman
—Massachusetts Theatres Inc Samuel Goldstein pres-gen mgr Mrs Marie L Goldstein v pres William J Althaus treas 265 State

WESTERN NEW ENGLAND COLLEGE
Beaumont A Herman pres 114 Chestnut tel RE 6-3681—See opp inside Back Cover

—Union Telegraph Co office (308-312-316-321-328) 1597 Main branches Union Station 57 Liberty and 180 Worthington
Westervelt Andrew H (Marion W) h 78 Lyndale
Westfall Owen R (Pauline A) laborer CFalls h 2572 Main

WESTFIELD FORD MOTOR SALES INC
W Stewart King treas-mgr Ford motor cars and trucks authorized sales and service 234 E Main Westfield tel LOgan 2-3606—See p 44

Westfield Savings Bank
West Springfield Branch Harris J Bond mgr a mutual savings bank established in 1853 206 Park WSpfd tel RE 9-2555 main office 100 Elm Westfield tel LO 2-9615—See p 65

Westinghouse Air Conditioners
Simons Burner and Petroleum Corp distributors 1001 Worthington tel RE 9-3878—See opp inside Front Cover and p 162A

—Electric Corp James R Weaver mgr of mfg and engineering mfrs elec appliances 160 Tapley 653 Page blvd and 395-401 Liberty

WESTINGHOUSE ELECTRIC SUPPLY CO
electrical and radio merchandise wholesale 90 Tapley

Westminster House apts 820 State
—The apts 53-55 High
Westmore The furn rms 52 High
Westmoreland Edrey R steno 365 State r 24 Holland
—Robert L (Edrey R) in USAirForce h 24 Holland
Weston Beverley Mrs h (66) 2295 Main
—Clinton J houseman 50 Maple r 56 Temple
—Donald F painter r 110 Pine Grove
—Douglas T (Florence A) sls correspondent Westfield h (3) 255 Union
—Edith E Mrs clk (203) 1562 Main h at Feeding Hills
—Eltha M steno 111 Lyman h at Agawam
—Florence A Mrs dental hygienist (311) 1618 Main r (3) 255 Union
—George F (Virginia M) slsman h 15 Franconia
—Godfrey r 50 Broadway
—Orville (Margaret) in USAirForce h 728 Union
—Stanley I houseman 50 Maple r 56 Temple
—Stanley N (Doris M) painter h 110 Pine Grove
—William E (Mary H) opr 73 State h at Chicopee Falls
Westover The apts 20 Summit
Westphalen Herbert J A (Jane W) opr 73 State h at Ludlow
Westrop—see Westhropp
Wetherbe Dixon B (Hildegarde A) junior eng HSDiv h 758 Bradley rd

Wetherbee Ann M Mrs clk 177 Page blvd r 35 Redlands
—Audrey H student r 87 Temby
—Donald G (Virginia L) physician 130 Maple v pres Spfd Infirmary Inc 89 Belmont av h 1251 S Branch pky
—Dwight E r 63 Ellsworth av
—Elizabeth A office sec (222) 31 Elm and notary public 63 Ellsworth av h do
—Helena G Mrs tel opr TelCo h 87 Temby
—Thomas C Jr in USMarines r 87 Temby
—Warren V (Ann M) letter carrier h 35 Redlands
Wetherby Julia wid Charles died Mar 30 1957 age 88
Wetherell Gordon D (Patricia L) laborer WSpfd h 62 Elmwood
—May E wid Louie H h 31 Aberdeen rd
—Raymond (Marie) trk driver B&A h 2473 Main
—Rodney E (Marjorie E) beaterman SPCo h 15 Whiting
—see Witherell
Wetmore Frank W (Florence C) h 51 Westford cir
—Stanley E (Bessie P) draftsman SETCo h 91 Marsden
Wetsten Henry A (Ruth V) r 1854 Parker
—Ruth E clk MMLInsCo r 1854 Parker
Wetzel Tool Sales Co Frank Bell sls mgr (202) 292 Worthington
Wexler Opal M Mrs bus girl 1477 Main h at Feeding Hills
Weyant Emerson B (Mildred A) prod asst USA h 119 Tavistock
—Emerson B Jr in USNavy r 119 Tavistock
—Harry G Jr (Theresa M) trk driver 506 Cottage h 76 Canterbury rd
—Lethia clk 1440 Main h 76 Hall
—Mildred A Mrs clk USA r 119 Tavistock
Weygand Albert E emp 1400 State r 36 Temple
Weymouth Alice G r 24 Terrence
—Allan D student r 116 Edgemont
—Charles H (Etta M) h 60 Edgemont
—Harold D (Edla I) chemist emp 644 Monsanto av IO h 116 Edgemont
—Lucian A (Sadie A) clk 1576 Main h 168 Marion
Wezniak Alfred J (Vivian L) color mixer Thal Dyeing Co h 104 Putnam cir
—Frank J in USNavy r 135 Jardine
—George R (Barbara A) acct emp (600) 293 Bridge h 135 Jardine
Whalen Agnes B r 25 Merrick av
—Annie r 38 Warner
—Bernice M Mrs typist SF&MInsCo r 98 Sunapee
—Edward (Ruth B) prin VanSickle Junior High School h 68 Harmon av
—Evelyn clk 621 Worthington h at Palmer
—Francis J (Helen B) clk USA r 14 Harvard
—Hazel C wid Thomas C h 100 Washington rd
—Helen B Mrs clk 365 State r 106 Bond
—James E (Mary) pricing clk 210 Hickory h 121 Lloyd av
—Joan A clk MMLInsCo r 98 Sunapee
—John J restwkr 50 Maple r 2157 Main
—John W (Ellen T) asst prod mgr CBCo h 79 Edgemont
—Joseph G (Bernice M) policeman SPD h 98 Sunapee
—Katharine M wid John J h 19 Eckington
—Margaret wid Francis J clk (203) 95 State h 14 Harvard
—Margaret C wid P William h 72 Pearl
—Margaret M tchr 43 Homer r 68 Harmon av
—Maria A mach opr Thompsonville Conn r 49 Pearl
—Mary Mrs clk AmBCorp r 121 Lloyd av
—Mary L wid John J r 85 Oswego
—May E tchr 53 Elliot h 57 Gillette av
—Nellie wid Donald J r 1594 S Branch pky
—Peter emp city r 1967 Main
—Robert O (Helen B) trk driver WSpfd h 106 Bond
—Thomas E student r 98 Sunapee
—William F Jr (Rachael M) commissioner Veterans' Service Dept (15) 36 Court h 73 Gillette av
—see Whelan
Whaley James H (Bessie R) furniture repr 11 Vermont r 15 Sorrento
Whaling Charles A (Olive R) plasterer h 197 Hancock
Whalley George T (Maude W) mail porter NYCRR h 10 Huntington
—John H (Anna P) h 169 Penrose
Wharfield—see Warfield
Whatley Mary wid Donald r (B) 68 Longhill
—Robert (Kay A) student h 41 Dartmouth
Whatmough Harold (Julie) mach opr Chicopee h (1) 9 Cumberland
Wheat Harry R (Alice O) physician (412) 20 Maple Maple h at Longmeadow
—Helen K Mrs buyer 1414 Main r 103 Everett
Wheatherly John W roofer r 51 Westminster
Wheatley Alfred H (Dorothy W) store mgr 476 Oak IO h 412 Belmont av
—Carolyn M solicitor 139 Lyman r 412 Belmont av
—William F printer (527) 29 Worthington r 412 Belmont av
Wheaton Fannie H wid Chase A h 42 Olmsted dr
—Lucy E clk MMLInsCo r 42 Olmsted dr
Wheble Herbert J (Shirley M) sheetmetalwkr Windsor Locks Conn h 80 Wilmont
—Sidney T (Nina L) master painter ASCo h (8) 55 High
Wheelan Katherine J h 92 Spring
Wheelden Phillip H mech 355 Chestnut h (5) 254 Liberty
—Virginia r (5) 254 Franklin
Wheeldon Louise Mrs h 2689 Columbus av
Wheeler Albert D (Mary O) mach opr AmBCorp h 28 Merrill rd
—Alfred R (Gloria E) mech 137 Bridge h 2 Hampden IO
—Anna Mrs r 1400 State
—Annette R receptionist Westinghouse r (3A) 258 Union
—Benjamin mason h 33 Howard
—Bion T (Annie S) real est 25 Elm h 15 Northumberland
—Bion T Jr (Virginia R) asst financial sec Massachusetts Mutual Life Ins Co 1295 State h at Wilbraham
—Carol A waitress NY r 457 Newbury
—Charles E (Rose S) meter repairman city h 174 Johnson
—Chester (Marjorie E) mail sorter NYCRR and furn rms 265 Union h do
—Daniel R physician 82 Maple h (14) 94 do
—Donald F (Marian L) mech Wilbraham h 6 Hampden IO
—Donald H (Jeanne V) investment analyst 1295 State h at Wilbraham
—Donald W busboy Sheraton Kimball Hotel r 29 Northumberland
—Edna P Mrs receptionist 47 Federal h 99 Florida
—Edward J r 174 Powell av
—Elizabeth steno 265 State h 155 Powell av
—Erline H mach opr 84 William h 221 High
—Ernest J (Christine) h 160 Buckingham
—Ernest J Jr teller Valley Bank & Trust Co r 26 Amaron
—Ethel L hospwkr Belchertown h (10) 2708 Main
—Fannie T wid Howard L tchr E Longmeadow h 22 Blaine
—George C Jr (Jane B) eng CVMfgCo h 84 Fox Hill rd
—George K (Dorothy B) executive dir Hampden County Tuberculosis and Public Health Assn 284 State h at W Springfield
—George W (Leola) h 57 10th
—Grace E office mgr 23 Buckingham h at Westfield
—Grace E Mrs bkkpr Titeflex Inc r 170 Mayflower rd
—Harry A (Edith) h 277 Main IO
—Henry (Margaret) mach opr WSpfd h 37 Girard av
—Howard A (Irene R) rep (815) 1387 Main h 140 Norfolk
—James W (Florence E) buffer 707 State h 519 do
—Janet R tchr 300 White r 95 Sumner av
—Jennie wid Frederick D h 14 Bernard
—Kathryn E wid George h 191 High
—Leila B wid Wyatt h 99 Gilman
—LeRoy R (Josephine M) clk 142 Albany h at W Springfield
—Lloyd r 1036 Main
—Lloyd A (Isabel) asst cook 44 Copley ter h 55 Saratoga
—Lorina C Mrs married Carl B Barber
—Lyman (Nellie C) rem to Westfield
—Margaret wid Albert C r 155 Powell av
—Mary A Mrs h 376 Berkshire av
—Mary L clk MMLInsCo h (3) 130 Byers
—Merton F (Berthena M) blender MCCo h 21 Bruce
—Neil S (Grace M) stock clk 73 State h at W Springfield
—Paul R (Shirley) carp h 817 Carew
—Ralph F (Beulah G) h 142 Shefford
—Ralph L (Grace E) h 170 Mayflower rd
—Raymond W died Dec 1 1957 age 44
—Robert F (Nathalie M) asst treas Valley Bank & Trust Company 1351 Main h 465 S Branch pky
—Robert K lineman WMassElecCo h (7) 13 Edwards
—Rosemary J married Jack E Cooper
—Rostell C r 57 10th
—Ruth W student r 26 Howard
—Virginia R Mrs clk (1001) 145 State r 34 Gillette av
—William r 23 Emery
—William R (Dorothy R) in USAirForce h 191 High
—Winifred G wid Raymond W h 457 Newbury
Wheeler's Drug Store (Charles W Poliwczak) 806 State
Wheelock Barbara A Mrs h (18) 2234 Main
—Caroline D wid Rev Frank C h 83 Pineywoods av
—Dolores Y packer WSpfd r 71 Jennings
—Fred r 52 High
—Fred E (Marilyn E) shipper 115 Dwight h 107 Layzon Brothers rd IO
—Harry in USArmy r 71 Jennings
—Hazel A office nurse 89 Belmont av r 88 Bellevue av
—Joseph D (Sandra F) wrapper DMCo h (2) 64B Osgood
—Oscar H (Marjorie J) mixer WSpfd h 71 Jennings
—William E (Maude P) h 140 Magnolia ter
Whelan Alice r 1400 State
—Doris K steno USA r 85 Spring
—Drug Co Theodore Roberts mgr 1507-1513 Main
—Ellen C r 25 Gordon
—Genevieve D wid Edward L h 611 Belmont av
—Joseph P (Eleanor C) clk SPO h 120 Derryfield av
—Joyce C clk MMLInsCo r 120 Derryfield av
—Louise B clk 88 Birnie av h at W Springfield
—Michaeleen nurse Mercy Hosp r do
—Thomas P h 25 Gordon
—William J (Marion E) analyst AmBCorp h 113 Oakland

WHELAN

—William J (Tilda N) emp Westinghouse h 113 Oakland
—see Whalen
Whelehan Edward J (Melanie J) grinder USA h 720 Worthington
Whelen Mary E Mrs h 49 Pearl
Whelihan William J (Tilda N) shipper Westinghouse r 67 Florence
Whetmore—see Whittemore
Whidden John G (Maude) h (1) 7 Armory
—T Grant (Mavis A) photoengraver (328) 13 Hampden h 50 Temby
Whipple Charles L (Carolyn B) shipper 616 Berkshire av h 3 Greenwood
—Frances B r 1400 State
—Fred I (Jean A) mgr 99 Margaret h at Longmeadow
—Louis P r 193 Worthington
—Margaret M Mrs rate clk 26 Byers h (1B) 1324 Bay
—Ray G sec-treas Better Heat Inc 167 Albany h at Longmeadow
—Roy B (Phyllis A) mach opr S&WInc h 74 Linden
Whisnant Lillian D Mrs tchr 962 Carew h at Ludlow
Whispel Elizabeth wid Fred nurse (8) 744 State h do
Whitaker Arthur W (Emma E) clk 436 Dwight h at E Longmeadow
—Francis J (Gladys M) mgr 923 Belmont av h 64 Marmon
—James J (Margaret A) business agt (209) 1303 Main h 76 Malden
—Jean E teller Spfd Institution for Savings r 15 Prescott
—Lewis E (Lydia O) h (4) 290 Sumner av
—Mary wid Kenneth h 28 Collins
—Milton H (Lila M) h 11 Greenacre sq
—Newton B (Anna E) clk PTS h 15 Prescott
—Norma Mrs r 89 Grand
—Ralph B underwriter 1250 State h at E Longmeadow
—Robert A r 11 Greenacre sq
—see Whittaker
Whitall Georgiana E wid Charles P h 107 School
Whitbeck Bertha A wid Frank r 203 Marion
—Inc Wesley A Whitbeck pres-treas Mrs Isabel D Whitbeck v pres-clk typographers and printers (4th fl) 29 Worthington
—Isabel D Mrs v pres-clk Whitbeck Inc (4th fl) 29 Worthington h at W Springfield
—Wesley A (Isabel D) pres-treas Whitbeck Inc (4th fl) 29 Worthington h at W Springfield
Whitcomb C Harold h (23) 786 State
—Cordelia J tchr Windsor Locks Conn r (5) 114 Byers
—Florence E h (17) 10 Sumner av
—Harold V (Florence I) bulldozer opr 17 Goodwin IO h 48 Heath av
—Lucia R Mrs prin clk-typist (12) 36 Court r (A) 86 Edmund Wynne cir
—Yvonne P wid Stuart R h 57 Ellsworth av

WHITE A C JR REALTOR
(ALBERT C WHITE JR)
REAL ESTATE
LAND DEVELOPMENT
PROPERTY MANAGEMENT
COMMERCIAL RENTALS
APPRAISALS
MORTGAGE LOANS
496 BRIDGE
TEL RE 2-5109
—See foot lines and p 180

—A Corydon (Dorothy D) supt Birnie Bdg Inc mgr White Service Corp and mgr Albert C White Jr Inc 496 Bridge h 83 Macomber av
—A O Inc Albert O White pres-treas shoes 1628 Main
—Abbie H tchr 51 Homer r 38 MassAv
—Ada M wid Harry D r 24 Leete
—Adelaide H wid Frederick W married Jasper W Eaton
—Albert C Jr (Ma Belle S) pres First Springfield Corporation 100 Chestnut pres-treas White Service Corporation pres-treas Albert C White Jr Inc trustee Whitmun Realty Trust and (A C White Jr Realtor) 496 Bridge h at Longmeadow

WHITE ALBERT C JR INC
ALBERT C WHITE JR pres-treas
MARGARET J HUNTER clk-asst treas
A CORYDON WHITE mgr
GENERAL INSURANCE
INSURANCE APPRAISALS
INSURANCE SURVEYS
496 BRIDGE
TEL RE 2-5109
—See foot lines and p 180

—Albert O (Barbara G) pres-treas A O White Inc 1628 Main h 43 Buick
—Alexander W (Margaret W) h 64 Essex
—Alice Mrs h 632 Union
—Alice F r 194 Westford cir
—Alice M Mrs clk (200) 1421 Main r 86 Woodside ter
—Allan R (Natalie M) sls mgr 385B Liberty h 11 Winton
—Allen S student r 57 Renceiau
—Amanda K wid Charles r 5 Strathmore
—Amelia C Mrs nurse 369 Wilbraham rd r do
—Amos E (Elida F) packer 1414 Main h 122 Rifle
—Anna r 26 Ridgewood ter
—Anne T housekpr 99 Leyfred ter h 226 High
—Annie wid Clarence G died Apr 25 age 59

HAMPDEN SAVINGS BANK
INC. 1852 - - - - 19 HARRISON AVENUE
Small Loans on Individual Signatures Up to $1000
Repayable by monthly installments

—Arnold G messenger 1628 Main r 181 Benz
—Arthur L (Sadie A) slsman 1123 State h at Thompsonville Conn
—Arthur L (Theresa) lab tech HSDiv h 172 Nottingham
—Austin E (Katherine E) emp (8th fl) 1200 Main h at Chicopee
—Beatrice R wid Ernest W prin clk (220) 36 Court h (38) 40 High
—Belle Mrs h 33 Salem
—Bernice M supv TelCo r 87 Wason av
—Carroll S internal revenue agt (442A) 436 Dwight h at Amherst
—Catherine P clk TelCo r (4) 61 High
—Charles H (Eunice P) maint supv 365 State h 19 Albemarle
—Christina D wid George I h 26 Viola
—Circle Line Inc terminal 137 Bridge
—Claire E Mrs clairvoyant 91 Northampton av h do
—Clara wid Edward G h 32 Ramah
—Clarence r 501 Worthington
—Clarence (Mabel K) v pres Valley Bank and Trust Company 1351 Main h at Longmeadow
—Clarence E (Ruth G) rem to W Springfield
—Clementine M wid Clarence S h 1157 Boston rd
—Clifford J (Amelia C) clk Westinghouse r 369 Wilbraham rd
—Colin S (Mary T) mech eng SETCo h 128 Hartford ter
—Cora L wid Arthur W h 157 Russell
—David W (Ethel) h (7) 66 Norwood
—Dean M (Alice M) acct emp (418) 31 Elm h 86 Woodside ter
—Dock r 118 Essex
—Donald D r 739 Worthington
—Donald S (Pauline F) mech Hartford Conn h 35 Crown
—Donald W mail porter NYCRR r 70 Middlesex
—Doris A clk MMLInsCo r 19 Albemarle
—Dorothy housekpr 516 Carew r do
—Douglas G (Sandra J) partsman 630 Main r 76 Amherst
—Eagle Music Co (Mrs Rose Pluta) 1868 Main
—Edith M mach opr 33 Morris h 34 Olive
—Edmund L (Mary A) custodian Chicopee h 42 Linden
—Edward (Gladys) radio eng 101 West h at Chicopee Falls
—Edward C (Phyllis L) teller 127 State h 96 Switzer av
—Edward F (Joan's Variety) 240 Walnut r 37 Cortland
—Edward J (Lena M) timestudyman Westinghouse h 116 Windemere
—Edward S (Mary S) eng 89 Logan h at Enfield Conn
—Edward W (Patricia R) welder Agawam h 65 Oswego
—Eleanor M priv sec Westinghouse r 106 Jenness
—Eleanor W Mrs typist 1250 State h at Ludlow
—Elizabeth nurse Wesson Momerial Hosp r do
—Elizabeth wid Archibald died Feb 6 1958 age 80
—Elizabeth A wid Charles bkkpr 119 Lyman r 860 Boston rd
—Elizabeth A wid John T died May 21 1957 age 63
—Ellen E h 94 Upland
—Emil E junkwkr r 2157 Main
—Ernest A (Irene E) repr CFalls h 3 Groveland
—Ernest J (Leona M) mgr Holyoke h 80 Steuben I0
—Esther R r 108 Draper
—Euphemie M wid Peter W h 47 Cherrelyn
—Eva G wid Raymond h (4) 206 Locust
—Evelyn Mrs switchboard opr Wesson Memorial Hosp h 289 State
—Everett E master mech A&PCo h 228 Locust
—F Lawrence (Marion E) slsman 1123 State h at Longmeadow
—Florence E married Harold E Clark
—Floyd I (Marion M) foreman Westinghouse h 1165 Bay
—Foster (Virginia) r 163 Tyler
—Frances E wid John E r 300 Dickinson
—Frances O tel opr 295 Worthington h at Amherst
—Frances R Mrs clk MMLInsCo r 21 Dearborn
—Francis C (Dorothy M) insp H L Handy Co h 565 Liberty
—Francis J (Norma A) trk driver 20 Chestnut h 40 Brown
—Frank r 36 Willow
—Frank A (Lorraine M) supt of claims (3d fl) 130 Maple h 71 Beaumont
—Frank F (Almina M) r 142 Allen
—Frank G grinder Westinghouse r 32 Ramah
—Frank S (Anna M) buyer SRCo h 87 Wason av
—Franklin H (Shirley M) serviceman SGLCo h 34 Leonard
—Frederick A insp USA h 94 Oak
—Frederick B polisher Westfield h (3) 545 Main

—Frederick N (Jeannette E) sign erector 734 Worthington h 739 do
—Frederick N Jr (Gloria L) carp h 143 Oak Grove av
—Frederick W slsman r 72 Pearl
—Garnet H (Lillian I) balancer WECo h 126 Rifle
—George F (Georgianna A) h 163 Walnut
—George H (Sydna F) trk driver SGLCo h 73 Lamont av
—George H Jr Rev pastor Sharon Pa r 73 Lamont av
—George I (Evelyn A) firefighter SFD h (5) 212 Locust
—George K (Margaret B) h (2) 59 Scott
—George L (Leah R) in USAirForce h 93 Pendleton av
—George P r 74 Temple
—George S slsman Cambridge r 57 Rencelau
—George W (Helen H) h 74 Temple
—Glen E (Leslie K) emp state h 29 Fox Hill rd
—Grace H wid Frank C r 37 Grandview
—Gussie H wid David E r (1) 107 High
—Harold (Katherine P) v pres Springfield Safe Deposit and Trust Company 127 State h at W Springfield
—Harold A (Ethel R) mach opr CFalls h 78 Westminster
—Harold N collector 35 State h at W Springfield
—Harrison G Co (Joseph A Nowak Jr) engs 9 Andrew
—Hayward Mrs housewkr r 149 Oak Grove av
—Henry C (Lillian T) h 68 Grandview
—Herman B iron Holyoke h 181 Benz
—House Motor Hotel (Leon J Vermette) 777 Boston rd
—Howard S (Ethel B) emp 735 Worthington h 105 Dawes
—Ida Mrs mach opr Chicopee h 10 Auburn
—Irene S Mrs research chemist 115 Dwight h at Northampton
—Isaac B (Edna B) h 47 Dorchester
—J Craig (Mary) chemist emp 644 Monsanto av I0 h 1172 Wilbraham rd
—Jacqueline A clk MMLInsCo r 1165 Bay
—James B (Cherry L) mach opr MDFCo h 189½ Quincy
—James C h (3) 9 Melrose
—James J emp city r 94 Upland
—James J (Julia M) firefighter SFD h 73 Maynard
—Janet J stock clk 837 State r 739 Worthington
—Jeffrey L (Beverley M) trk driver city h 44 Chapel
—Jennie F wid Walter C h (4) 25 White
—Jennie H wid Martin H h 38 MassAv
—Jerome (Regina B) upholsterer emp 20 Ryan ct h 37 Jefferson av
—John Jr (Alice) emp MCCo r 226 High
—John Jr (Lillian) in USAirForce h 53 Wilbraham av
—John A (Alice) mach opr MCCo r 246 Walnut
—John F (Dorothy F) in USAirForce h 69 Patton
—John R painter h 194 Westford cir
—Joseph A V (Kathryn M) sls rep 87 Albany h at Thorndike
—Joyce J typist (214) 293 Bridge r 739 Worthington
—Julia wid George r 53 Bay
—Kenneth D (Patricia A) roofer h 5 Juniper dr
—Kenneth S (Esther P) serviceman SGLCo h 229 Morton av
—Larry A brakeman B&M r (8) 67 Bradford
—Lawrence A (Denise R) trk driver 270 Liberty h 14 Seventh
—Lawrence E (Hazel M) dental lab (605) 1562 Main h 18 Vail
—Leah M Mrs r 35 Armory
—Leala r 149 Oak Grove av
—Leonard F (Dorothy M) lineman Hartford Conn h 18 Greenacre sq
—Leslie H (Marian L) slsman h 59 Central
—Levernne wid Holman h (11) 161 Sumner av
—Lilla T wid Frank J h (3) 38½ Harrison av
—Lillian r 1400 State
—Lillian Mrs cook r 577 Carew
—Louis E (Pearl L) mach Westinghouse h 5 Oak
—Lukeland M (Amelia) sta fireman Third Nat Bank & Trust Co of Spfd h 37 Oak Grove av
—Luther Rev (Mattie S) molder 369 Birnie av h 176 Eastern av
—Margaret Mrs r 29 Elliot
—Margaret M clk TelCo h (6) 323 Central
—Marion M Mrs office sec 60 Sumner av r 14 Weaver rd
—Marion M Mrs clk MMLInsCo r 1165 Bay
—Mary A prin interviewer 1162 Main r 194 Westford cir
—Mary E wid Thomas R cook r 395 Chestnut
—Maureen married John T Kelliher
—Maurice B (Ruth R) dist sls mgr Boston h 57 Rencelau

—Meyer M (Beatrice) (Raymond White) 267 Dwight h at Longmeadow
—Michael S parking lot atdt 21 Hillman r 76 Amherst
—Mildred A wid Arthur E clk ASCo h 42 Hall
—Mildred L r (10) 120 Byers
—Minnie B h 31 Maple
—Myra J clk TelCo r 97 Norfolk
—Myron A paper cutter 44 Hampden r 565 Page blvd
—Nancy Mrs h 26 Cambridge
—Norman T (Marion M) mach Windsor Locks Conn h 14 Weaver rd
—Obie (Mary E) mach opr MCCo h 155 Catharine
—Patricia A clk 7 Worthington r 43 Caseland
—Paul Custom Furrier (Paul J White) 1902 Main
—Paul F (Esther G) chief insp 89 Logan h at Wilbraham
—Paul F (Marion) slsman 555 State h at Ludlow
—Paul J (Lucy) (Paul White Custom Furrier) 1902 Main h 94 Beaumont
—Ralph (Helen) in USAirForce h 78 Cornflower
—Ralph L (Irene D) eng CVMfgCo h 76 Barber
—Raymond (Meyer M White) men's clothing 267-273 Dwight
—Raymond E (Cecelia P) tool designer Agawam h 241 Slater av
—Raymond E (Marie R) ins underwriter Hartford Conn h 320 Sumner av
—Raymond F (Jeanette L) slsman Hartford Conn h 79 Fenimore blvd
—Raymond H clk Chicopee r (3) 545 Main
—Richard (Jacqueline L) (Jay's Window Cleaning Co) 1119 State h do
—Richard B (Elizabeth J) slsman (402) 1200 Main h 66 Willowbrook dr
—Richard B (Stella M) h 66 Shaine cir
—Richard E (Yvette M) mach opr HSDiv r 4 Gunn sq
—Richard J jr draftsman Westinghouse r 116 Windemere
—Robert A messenger Third Nat Bank & Trust Co of Spfd h at Ludlow
—Robert C (Hazel E) constrwkr h 77 Mayflower rd
—Robert G (Irene P) mech 1156 State h 107 Rollins
—Robert N (Claire M) carp h 64 Fordham
—Robert P (Barbara A) maintman TelCo h 127 Newland
—Roderick M (Carol) in USCoastGuard r 14 Weaver rd
—Roland S trainman B&M h (8) 67 Bradford
—Ronald R (Frances R) painter h 21 Dearborn
—Rose Laundry (Roy H Harry A and Raymond F King) rear 2787 Main
—Rose P steno NYCRR h 51 Fort Pleasant av
—Rug Company (William J White) 1123 State
—Ruth G clk 365 State h at W Springfield
—Ruth R Mrs bkkpr (218) 1694 Main r 57 Rencelau
—S M Men's Shop (Sol M White) 567 Columbus av
—Sally A marker ASCo h 153 Dickinson
—Sammie L (Ernestine) h 163 Tyler
—Sarah H steno 732 State r 38 MassAv
—Satte A r 257 Walnut
—Selina A wid Daniel desk clk 140 Chestnut h (5) 86 School
—Senda wid Harry clk 1414 Main r 52 Mattoon

WHITE SERVICE CORPORATION

Albert C White Jr pres-treas A Corydon White mgr real estate and property management 496 Bridge tel RE 2-5109—See foot lines and p 180

—Shirley G student r 1165 Bay
—Sol M (Claire S) (S M White's Men's Shop) 567 Columbus av h 139 Woodside av
—Stanley M (Helen B) h 1378 Bay
—St Paint & Supply Co (Nicholas J Maratea) 158 White
—St Piano Store (Anthony J Guagliardo Jr) 29 White
—Susan A wid Frank J h 24 Dover
—The apts 413 Franklin
—Thomas J (Lena M) custodian 35 Eastern av h 14 Murray Hill av
—Thomas W (Mary R) h 65 Mayflower rd
—Tower Edward J Keels mgr rest 1605 Main
—Victor W (Audrey L) quality controlman Westinghouse h 76 Amherst
—Vivian M wid John D h 16 Emily
—Waldo A (Dorothea F) mech eng USA h at Holyoke
—Walter (Fannie) clk Popular Food Market Inc h 108 Draper
—Walter C Jr (June I) tchr Longmeadow h 119 Robert Dyer cir
—Walter D (Marion) in USArmy r 16 Emily
—Walter E (Agnes B) guard USA h 24 Myrtle
—Walter M (Marion E) policeman SPD h 70 Middlesex

YANKEE PEDLAR INN Old Fashioned Food, Drink and Lodging
JUNCTION 202 and 5 :: DIAL JE 2-9494
20

FIELD, EDDY & BULKLEY
1200 MAIN STREET PHONE RE 4-1112
Springfield Fire and Marine
Local Agents

TELEPHONE RE 3-6513
BENJAMIN POWELL SONS, INC.
EAVE TROUGHS – LADDERS – ROOFING
109-115 ALLEN STREET

WHITE
—Watkin Jr (Melissa) mach opr Thompsonville Conn h (1) 628 Union
—William r 441 Union
—William A hoisting eng Agawam h 1312 Page blvd
—William F r 72 Marsden
—William F baker emp 355 Chestnut r 26 Broad
—William G (Patricia E) lwyr (213) 83 State h 36 Benz
—William H (Amelia A) h 19 Albemarle
—William H (Julia D) whol plumbing supplies 7 Worthington h 43 Caseland
—William H (M Ruth) clk CFalls h 64 Wilmont
—William J (Florence A) (White Rug Company) 1123 State h 1240 Parker
—William W r 837 Main
—William W (Lillian M) h 26 Broad
—Woodworking div of Agnoli Sign Co 735 Worthington
—see Wight Whyte and LeBlanc
White's Laundermat (David Flenstein) 845 Main
Whitecraft Samuel r 27 Douglas
Whitefield Bernard (Ruth) music composer (1001) 1387 Main h (3D) 71 Longhill
Whitehead Alice E wid Lewis E h 24 Carlisle
—Anita E Mrs h 844 Boston rd
—David constrwkr r 837 Main
—Elaine Mrs clk (200) 1421 Main r of Agawam
—Elizabeth B Mrs housewkr h 64 Quincy
—Eugene E r 37 Stanhope
—Jennie r 471 Chestnut
—Judith Mrs clk 1295 State h at Chicopee Falls
—Margaret C Mrs h 42 Auburn
—Melvin C (Gertrude A) trk driver A&PCo h 3025 Main
—Phoebe A wid William E r 145 Westford cir
—Robert T (Dorothy E) rest Chicopee h 105 Kerry dr
—Robert T Jr student r 105 Kerry dr
—Shirley M Mrs slswoman 830 State r 199 Walnut
—Thomas E (Anita E) emp 73 State h at Agawam
—Wallace E emp USA r 24 Carlisle
Whitehill Doris O Mrs cashier SGLCo r 159 Jasper
—Frank H (Doris O) acct Westinghouse h 159 Jasper
—Roger G estimator 35 State h at N Wilbraham
Whitehouse Donald E (Lucille J) carp WSpfd h 24 Garcia
—Gilbert (Patricia A) rem to NY
—Lester r 40 Clayton
—Loretta r 2177 Main
—Mabel H wid Edward L h 128 Wilbraham rd
—Wesley J stock clk Will r 2157 Main
Whitelaw Doris S Mrs prof AmIntCol r 39 Mapledell
—W Menzies (Doris S) h 39 Mapledell
Whiteley Donald E (June E) in USAirForce h 126 Layzon Brothers rd IO
—Grace r 33 Salem
—Ralph V (Mamie V) mech E Hartford Conn h 361 Chestnut
Whitelock Anna Mae L clk (449) 31 Elm r 87 Elliot
—Beatrice V Mrs insp DMCo r 89 Alden
—Dewey F (Grace A) elev opr 31 Elm h 87 Elliot
—Walter J (Beatrice V) trk driver 685 Liberty h 89 Alden
Whiteluke Amelia Mrs housewkr r 37 Oak Grove av
Whitenett Ester wrapper 126 Island Pond rd h at Granby
Whitesman Herman R v pres Springfield Sugar and Products Co 245 Chestnut h at Longmeadow
Whitestone W S Peter (Jane S) slsman 114 State h at Dalton
Whiteway Ernest R (Gail R) setupman Chicopee h 404 Armory
Whitfield Harold A (Dora D) oiler USA h 125 Greene
Whitford Albert A (Lectrice B) barber Agawam h 1030 Carew
—Frank A (Marion A) clk Westinghouse h 5 Pear
—George W (Fabienne L) patternmkr 369 Birnie av h 16 Monmouth
Whiting Cleon O (Elsie M) h 111 Orchard
—Daniel H (Edith M) eng City Almshouse h 625 Dickinson
—Dora A wid Freeman h 28 Manchester ter
—Esther M Mrs clk 1477 Main r 241 Worthington
—Ethel L wid William W r 185 Thompson
—Florence H cashier 1411 Main h 113 Orchard
—Hadley mech 64 Howard h at Wilbraham
—Harold E (Katherine) h 40 Dover
—Herbert H h 84 Cambridge
—James C (Gertrude P) chemicalwkr MCCo h (3) 81 Orleans
—John E mach CBCo r 40 Dover
—Lawrence A (Wilmina M) traffic mgr WECo h 180 Carver
—Lewis W (Esther J) physician (2d fl) 281 State h 500 Roosevelt av
—Victor L (Esther M) maintman 1757 Main r 241 Worthington
—see Blanchette
Whitkop Carl F (Ethel) office mgr 707-709 State h 513 Dickinson
Whitley George (Almar) h 68½ Linden
—-Tailleurs Inc Charles A Leeds pres Sidney I Levy treas clothing mfrs (4th fl) 395 Dwight
Whitlock Carlos personnel mgr Palmer h rear 6 Cornell
—Carlos M Rev (Mabel S) pastor First Congregational Church h 135 Essex IO
—Carlos M Jr personnel mgr Palmer r 135 Essex IO
—Henry C (Dorothy M) mason Agawam h 36 Marble
—Henry C Jr in USAirForce r 36 Marble
—Mabel S Mrs clk CVMfgCo r 135 Essex IO
—Nathan S (Anna T) trainee P&WADiv h 22 Emmet
—Paul J student r 135 Essex IO
—Stanley (Cecile) dairywkr 120 Oakland h at Agawam
—Willie B (Mary L) mech Hartford Conn h 249 Quincy
Whitman Anna wid Avery S h 86 Stuart
—Barrett (Lydia C) h 39 Ford
—Bertha E wid William P h 631 Chestnut
—Elvin A (Margaret) student r 86 Stuart
—Eugene W (Gertrude J) route slsman 294 Plainfield h 258 Locust
—Gertrude J Mrs clk 1414 Main r 258 Locust
—Harold J (Ruth S) staff eng MCCo h 47 Fenway dr
—Julia E wid Edward h 101 Hancock
—May clk Third Nat Bank & Trust Co r 86 Stuart
—Milton J (Celia V) warehouseman 214 Birnie av h 54 Thomas
—Robert (Blanche) gas sta atdt E Longmeadow h 16 Wigwam pl
—Stephen C management eng Harrison NJ r 39 Ford
Whitmarsh Natalie L office sec (508) 146 Chestnut h at Agawam
Whitmire Elmer L (Rosemarie) rem to Texas
—Margot J home service dir SGLCo h (6) 63 Federal
Whitmore John J r 197 Phoenix ter
—Martin (Isabelle) emp GBCo h (5) 439 Chestnut

WHITMUN REALTY TRUST
Edwin S Munson trustee Albert C White Jr trustee Longmeadow real estate and building lots 496 Bridge—See foot lines and p 180

Whitneck Colby I (Marie L) in USAirForce h 60 Navajo rd
Whitney Alice M wid Perley C mach opr 33 Morris h 27 Ashley
—Alvin S (Helen L) h 93 Robert Dyer cir
—-Anderson Paper Co Inc Richard B Anderson pres-treas Winifred Marsh asst treas 28-32 Worthington
—Bdg 1568-1576 Main upstairs entrance 1570 do
—Bertha A Mrs h (3) 440 Union
—Carol J clk DMCo r 170 Carver
—David janitor 1373 Main r 254 Tyler
—Delia A wid Sampson J laundrywkr 333 Belmont h 3231 Main
—Detective Service (John E Dolan) (208) 44 Vernon
—Donald L (Sandra J) bus driver 144 Bridge h 403 Monsanto av IO
—Donald S (Carolyn G) draftsman CVMfgCo r 27 Ashley
—Edith M Mrs h 56 Fort Pleasant av
—Elwin C (Mabelle E) chief clk (300) 1694 Main h 49 Andrew
—Emery R (Debra L) serviceman TelCo r 69 Glen Oak dr
—Emilie H wid Herbert C D r 36 Harvard
—Floyd E (Charlotte M) slsman 103 Dwight h 66 Grenada ter
—Frank L mach opr PMachCo h 15 Ralph
—George slsman 101 Lyman h at Westfield
—Harold M r 23 Emery
—Helen h 37 Magnolia ter
—Janice office clk WSpfd h 69 Oswego
—Jerome A (Yvonne E) physician (225) 20 Maple h at Longmeadow
—Jo-Frances bkkpr 1665 Main r 36 Morgan
—John R (Helen) co-mgr 53 Wilbraham rd h at Longmeadow
—June M clk W Spfd r (8) 304 Central
—June M clk WSpfd r 3231 Main
—Lawrence F (Audrey M) emp 616 Berkshire av h 1512 State
—Lawson opr 73 State h at Chicopee
—Leo E (The Radio Shop) (208) 17 Hampden r 92 Shefford
—Mary E wid S Roy h 32 Spencer
—Mary I wid Dewey E h (20) 74 Patton
—Mildred M wid Charles r 15 Ralph
—Ormsby E (Frances E) slsman h 197 Oak Hollow rd
—Peter J (Dolores V) cableman TelCo h 170 Carver
—Peter J Jr maintman TelCo r 170 Carver
—Richard P (Linda C) pressman DMCo and supt 10 Marengo pk h do
—Robert C (Jean E) plater HSDiv h 1102 State
—Robert S grinder E Hartford Conn r 3231 Main

WHITNEY
—Ruth S Mrs dental asst (205) 1200 Main h (7) 43 Warriner av
—S Robert grinder P&WADiv h (8) 304 Central
—Sandra J Mrs steno 312 Birnie av r 403 Monsanto av IO
—Wells rem to NY
—William R (Martha S) slsman 28 Worthington h 1472 Parker
Whiton Albert r 1400 State
—Florence J Mrs h 192 Albemarle
Whitsett Elwood E (Juanita P) guard Third Nat Bank &Trust Co h 148 King
—James H r 138 Oak Grove av
Whittaker Mary C r 141 W Alvord
—Peter A (Alice F) (Union Parking & Service) 1861 Columbus av h at Belchertown
—see Whitaker
Whittemore Barbara G Mrs r 183 Florida
—Bessie L Mrs r 11 Dawson av
—Edward E (Julia M) slsman Thompsonville Conn h 29 Vadnais
—Harold r 23 Arch
—Miriam M counselor 53 Elliot h at E Longmeadow
—William E (Evelyn H) mach opr S&WInc r 40 Portland
—see Whitmore
Whitten Mabel D wid Charles r 41 Bennington
—Ralph H Jr (Shirley M) slsman Westfield h 105 Maryland
Whitter Frank rem to Philadelphia Pa
Whittey Elizabeth R wid Richard G mgr 59 Spring h (6) do
Whittie H Sargent (Ila C) sls mgr (612) 145 State h at Longmeadow
Whittier Donald A in USAirForce r 79 Keith
—Marion H Mrs mach opr E Hartford Conn h (1) 440 Union
—Robert P structural plastics eng 812 Monsanto av IO r inq do
—Theodore F (Madeleine A) guard USA h at Chicopee
—Wallace A (May J) teamster city h 79 Keith
Whittington Ralph S (Gertrude A) treas Warriner Pontiac Co 360 Main h 224 Burt rd
Whittle Bernard H (Veronica A) prod mgr 140 Wilbraham av h 56 Wayne
—Bridget A wid William r 2580 Main
—Doris E cashier Westinghouse h 67 Grandview
—Edward (Eugenia B) projectionist 716 Sumner av h 367 White
—Eugenia B Mrs asst treas E J Pinney Co Inc (3d fl) 220 Dwight r 367 White
—Joseph F r 193 Worthington
—Ralph E (Mildred S) sls eng Providence RI h 171 Overlook dr
—Ralph E Jr (Dorothy M) slsman h 17 Kipling
Whittum Gertrude tchr music 23 Homer h do
—Marjorie R Mrs clk Walter Whittum Inc 191 Chestnut h at Longmeadow
—Walter W (Marjorie R) pres-treas Walter Whittum Inc 191 Chestnut h at Longmeadow

WHITTUM WALTER INC
Walter W Whittum pres-treas Donald W Russell v pres Frederick W Deyo asst treas Marjorie R Whittum clk printers 191 Chestnut tel RE 3-4157

Whitty W Arthur (Alberta M) mgr Westover h 38 Bacon rd
Whitworth Ann clk CFalls r 30 Garland
—Eugene W (Diane) emp MCCo h 56 Cortland
—James (Annie) cardfixer CFalls h 30 Garland
—James J (Florence R) stock clk Westinghouse h 77 Aberdeen rd
—Lawrence E in USNavy r 77 Aberdeen rd
—Roger J (Marlene R) timestudy and methodsman 33 Morris h 120 Lucerne rd
Wholean Claire M married John Bronzoni rem to W Springfield
—Marie M Mrs med sec 26 Maple h (7) 59 Federal
Wholesale Beef Co (Milton Webber) (3B) 132 Belmont av
—Furniture Factors Inc William Levenson pres 40 Napier
Wholley Raymond J (Ann H) mgr (511) 175 State h 740 Allen
—Raymond J Jr (Marguerite) pressman GBInc h (3) 22 Phoenix
Whyte Alexander (Mina) guard Valley Bank & Trust Co 1351 Main h at Ludlow
—Benjamin B (Mary E) bottler 33 Plainfield h 20 Maynard
—Benjamin W (Evelyn K) trk driver 316 Chestnut h 32 Ellery
—Bessie L clk Chicopee h (1) 980 State
—Clayton (Constance) h 192 Maynard
—Harry R (Lorraine S) real est 12 Court House pl h at Wilbraham

REAL ESTATE
APARTMENTS
SALES & RENTALS
MORIN REALTY CORP.
1570 Main Street
Tel. RE 6-4591

PRESTON AND OLMSTEAD, INC. — Tel. RE 2-5161
GENERAL · AGENTS OF THE TRAVELERS
THE WORLD'S LARGEST MULTIPLE-LINE INSURANCE COMPANY

WHYTE
—John T (Ida M) h 240 Savoy av
—John T Jr (Joyce) mach E Hartford Conn h 240 Savoy av
—Mina M Mrs clk Valley Bank & Trust Co 1351 Main h at Ludlow
—see White
Wiaderek Edward J (Laura R) mach Will h 42 Sunridge dr
—Joseph (Mary) h 121 Shaine cir
Wiater Ignace W (Alice) mach opr CVMfgCo h 395 Water IO
Wiatrowski Adam F (Helena M) dist mgr Chicago Ill h 16 Leonard
—Edward W sls mgr 14 Leonard r 16 do
—Henry H tchr 415 State r 16 Leonard
—Richard J (Elaine) mgr 14 Leonard h 40 Crestwood
Wiburg Ernest H (Anne M) v pres Landen-True Inc 1390 Main h at W Holyoke
Wichroski Anthony J (Anna J) pres-treas Variety Inc 149 State h 817 Roosevelt av
—Stephen A (Wanda) (Ace Jewelers) 124 Broadway h at Longmeadow
Wickersham Lucille deputy dir 220 State h (7) 141 Maple
Wickett Claire E Mrs clk 85 Oakland r 359 Belmont av
—William C (Claire E) meatcutter 503 State h 359 Belmont av
Wickham Gerald C tchr 495 Chestnut r 76 Byers
Wicklman Theresa B pharmacist emp 164 Main IO r at Willimansett
Wickman Dorothy C tchr Orange r 130 Manchester ter
—Frederic C student r 130 Manchester ter
—Irving G Christian Science practitioner 130 Manchester ter h do
—Josephine B Mrs clk 1295 State h at Ludlow
Wickstead John J (Alexandria S) sec-mgr Automobile Club of Springfield 760 State h at Longmeadow
Wickstrom Doris E waitress 28 Hillman r 38 Hunter pl
—Evert (Minnie) senior major 38 Hunter pl h do
—Stanley E r 38 Hunter pl
Wickward Marjorie r 72 Whittier

WICO ELECTRIC COMPANY
A division of Globe Union Inc Harold M Sauers pres Allen L Brownlee v pres Remington H Warner treas and clk of corp mfrs of high tension magnetos 42 Phelon av West Springfield tel RE 7-0226

Widenor Warren Y (Bessie C) purchasing agt 20 Franklin h 31 Strathmore
Widland Harold R (Dorothy K) clk 369 Central h 35 Trafton rd
—Lewis h 193 Fountain
—Myron A (Harriet) treas Springfield Butter Inc 369 Central h 100 Appleton
—Shelby student r 35 Trafton rd
Widlansky Jacob watchmkr 1414 Main r 38 W Alvord
—Luba h 38 W Alvord
—Mark supt Chicopee r 38 W Alvord
Widmer Earle K (Barbara) mach HSDiv h (13) 1450 Boston rd
—Gustave R (Esther E) mach opr Westinghouse r 30 Glenham
—Kenneth R boatmkr 885 Alden r 30 Glenham
—Ralph G motor winder 521 State r 30 Glenham
—Ronald R (Alice M) eng Holyoke h 58 Boyer
Wieber Della M h (4D) 109 Spring
Wiecorek Corrine G Mrs clk 1250 State r 38 Cherrelyn
—Mary S wid Frank J r 127 Hastings
—Stephanie A Mrs bookbinder emp 33 Lyman r 19 Leroy pl
—Vincent E auto mech Chicopee r 19 Leroy pl
—Vincent F (Stephanie A) grinder AmBCorp h 19 Leroy pl
—Walter S (Corinne G) clk NYCRR h 38 Cherrelyn
Wieczorek Edward L (Jacqueline L) (Wieczorek Funeral Home) 130 Carew h 33 Salem
WIECZOREK FUNERAL HOME
(Edward L Wieczorek) "Service Personal and Distinctive" 130 Carew tel RE 7-1260—See p 111
WIECZOREK STELLA ROSE
wid Joseph A with Wieczorek Funeral Home 130 Carew h do—See p 111
Wieder Lawrence v pres Marcelle Inc 1474 Main h at Hartford Conn
Wiedergott William (Phyllis) student h rear 263 Alden
Wiedersheim Alfred F (Jennie) mach Westinghouse h 25 Tracy
—Carol A office sec WSpfd r 25 Tracy
—Nancy E priv sec Titeflex Inc r 25 Tracy
Wiegand Natalie I h 258 Sumner av
—Victoria E clk (605) 1200 Main r 258 Sumner av
Wiel Theodore A (Ida H) prof Spfd College h 263 Norfolk
Wielgson Peter dishwasher 70 Liberty r 76 do
Wieluch John Rt Rev Msgr pastor Immaculate Conception Roman Catholic Church h 25 Parker IO
Wiemer Frank died Apr 22 1957 age 54
—Nellie C wid William h 133 Monrovia
Wiencek Ann C Miss married Walter Kurman
—Lawrence P (Elizabeth B) welder WSpfd h 55 Fieldston
—Paul P (Helen) welder emp 2155 Columbus av h 37 Ringgold
Wiener Abe (Shirley) dept mgr 2018 Main h 25 Maryland
—Bob Tire Company (Jerome M Wiener) 1179-1189 Columbus av
—Harry (Rhoda F) trk driver 354 Columbus av h 100 Embassy rd
—Hyman (Hope S) mgr Holyoke h 42 Buick
—Jerome M (Irma) (Bob Wiener Tire Company) 1179-1189 Columbus av h at Longmeadow
—M (Max M Wiener) furriers 284 Bridge
—Max M (Mae S) (M Wiener) 284 Bridge h 27 Dayton
—Rose F wid Jack r 69 Leyfred ter
Wier Edward J (Ada M) optician Holyoke h 1565 Carew
Wierciak Sonya (Sonya Beauty Salon) 3237 Main h 33 Beaumont
Wiers Marilyn A Mrs asst cashier 1139 Main h at Somers Conn
Wierzbowski Anthony T (Dorothy E) heat treater AmBCorp h 379 Birnie av
—Edward L (Janet T) compounder WSpfd h 62 Layzon Brothers rd IO
—John (Mary R) guard USEnvCo h 187 Oak IO
Wiese Walter J (Ruth H) physician (214) 146 Chestnut h at Longmeadow
—William E (Mary C) chemical eng 812 Monsanto av IO h at Wilbraham
Wiesel Charles A clk Wiesel-Dickinson Inc 87 Wilbraham rd h 75 Oak Grove av
—Charles A Mrs (Jane B) died Jan 25 1958 age 65
—Charles A Jr (Agnes P) meatcutter Granby h 60 Los Angeles
—-Dickinson Inc William E Wiesel pres-treas Charles A Wiesel clk meats and grocers 87-89 Wilbraham rd
—Henrietta L clk WSpfd r 75 Oak Grove av
—William E (Alice M) pres-treas Wiesel-Dickinson Inc 87 Wilbraham rd h 148 Oak Grove av
Wieshofer Albert h 19 Genesee
—Albert J (Alice L) draftsman HSDiv h 34 Navajo rd
—Doris E clk Agawam r 19 Genesee
—Walter H finisher Agawam r 19 Genesee
Wiesner A Miriam clk rear 2240 Columbus av r 37 James
—Betty A tchr Spfd College h 37 James
Wiesniaska Marya wid Michael r 89 Linden
Wiessner Esther L Mrs h (2D) 87 Longhill
Wiest Carla nurse SHosp r do
—William F (Edna D) installation supv (2d fl) 295 Worthington h at W Springfield
Wiezbicki Stanley M (Genevieve S) (Orchard Pharmacy) 2 Parker IO h at Longmeadow
Wigdorowitz Henry (Ann) foreman Chicopee h (1D) 63 Longhill
Wigfal Noel T (Sarah A) porter 563 State h 200 Pendleton av
Wiggins Anna T wid Frank L slswoman 1402 Main h 72 Dawes
—Blanche linotype opr Republican Publishing Co r (7) 144 Spring
—David (Mary L) mach opr USA h 55 Morgan
—Willie (Viola) cement blockwkr h 99 Greenwood
Wigglesworth John (Rita L) tool designer United Engineers h 376 Hermitage dr
—Joyce steno 38 Walter h at Chicopee Falls
Wiggs Maxine Mrs housewkr h 21 Auburn
Wight Eliot L (Ilsa C) adv and sls promotional mgr 21 Cypress h at Longmeadow
—Gerald B (Nola M) jet mech P&WADiv h 48 Wilmont
—Gerald E (Flora M) route slsman 120 Oakland h at Longmeadow
—Robert E asst coml office mgr 35 State h at W Springfield
—Robert M (Anne M) mach opr SETCo h 42 Hobart
—see White and Whyte
Wihbey Elizabeth wid Joseph h 53 Everett
—Joseph (Adele) slsman r 42 Beauchamp
—Thomas houseman 700 State r 53 Everett
Wijst Handrikus A (Aaltge) rem to Chicago Ill
Wike Orrison C (Beulah M) prod mgr 45 Warwick h 64 Oak Hollow rd
Wilabon Juanita Mrs r (11) 79 Essex
Wilansky Gladys R Mrs bkkpr 44 Copley ter r 25 Washington
—Jacob (Sophie) slsman h 66 Knollwood
—Morris (Gladys R) brush mfr 25 Washington h do
—Nathan L (Henrietta) rem to Silver Springs Md
Wilber Alicia nurse r Mercy Hosp
—Edmund S h 49 Drexel
—Thomas A (Mildred A) slsman r 49 Drexel
—see Wilbur
Wilbraham Country Club Ernest W Carman sec office (649) 31 Elm
—The apts 4 Wilbraham av
Wilbur Bessie B wid Arthur E h (2) 89 Sumner av
—Daphne S Mrs treas Daphne Shop Inc 305 Bridge h at Longmeadow
—David T (Florine M) acct emp (418) 31 Elm h at Hampden
—Fowler W (Daphne) pres Daphne Shop Inc 305 Bridge h at Longmeadow
—Frankie Mrs r 1400 State
—Gertrude P Mrs clk (604) 1387 Main h at Agawam
—Irving P (Violet M) grinder AmBCorp h 89 Middle
—Maud H h 15 Temple
—Nancy Mrs h 487 Bay
—Wareham C (Helen F) maintman USA h 72 Monrovia
Wilburt Gertrude Mrs r 138 Spring
Wilcox Clement C (Marion R) mgr 844 State h 121 Creswell dr
—Donald E (Genevieve) v pres Federal Intermediate Credit Bank of Springfield 310 State h at Hampden
—Edwin L (Blanche M) h 1512 State
—Elinor tchr 1015 Wilbraham rd r 21 College
—Ernest N r 37 Parkwood
—Florence Mrs r 1400 State
—Frederic S (Edith B) processing eng AmBCorp h 64 Pondview dr
—Grace M wid Charles H housekpr r (2) 179 Longhill
—Gurdon F (Helen R) mech Westover h 10 Woodmont
—Lillian L wid John H h 128 Union
—Lucie M wid Charles H h 37 Parkwood
—Nellie M wid Leroy H h 21 College
—Quentin C (Margaret L) rem to Manchester Conn
—Robert E assembler HSDiv r 122 Chestnut
—Willie F (Vera M) in USNavy h 94 Monmouth
Wilcoxson Agnes L Mrs clk 1414 Main r 179 Commonwealth av
—Douglas C r 23 Emery
—Douglas C Jr (Elaine S) splicer's helper WMassElecCo h 179 Commonwealth av
Wilczak Helen C Mrs clk (418) 31 Elm r 454 Carew
—Walter R (Helen C) assembler Westinghouse h 454 Carew
Wild Claire R Mrs section mgr 1414 Main r (14) 415 Belmont av
—Edward G (Claire R) slsman 1502 Main h (14) 415 Belmont av
—Emily L wid Frederick L h 232 Prentice
—Thomas A installer 295 Worthington h at Chicopee Falls
Wilde Charles (Martha J) shearwkr WSpfd h 66 Burnside ter
—Lila R wid Joseph J h 230 Fort Pleasant av
Wilder Arnold L (Marina J) TV service 47 Colonial av h do
—Carl R (Rosemary) in USAirForce h 1157 Boston rd
—Cecil M (Ada L) welder Westinghouse h 67 Edgewood
—Charles E (Caroline G) in USAirForce r 139 Glen Oak dr
—Charles H (Elizabeth) h 62 Orchard
—David A (Shirley A) tchr Agawam h 78½ Belmont av
—Donald (Helena D) student h 293 Main IO
—Elizabeth Mrs packer 297 Plainfield r 62 Orchard
—Ethel M Mrs mgr safe deposit dept Valley Bank & Trust Co r 127 Harmon av
—Henry S h 1480 Parker
—Hugh E (Castava M) postal trans clk h 129 Wilbraham av
—Morton A (Mae A) signs (215) 1597 Main h 238 White
—Norma B tchr 141 Washington h at Longmeadow

'Radio Station
— 1450 ON YOUR DIAL —
WMAS
1st in News
1st in Sports
1st in Music You Want
WMAS
— 94.7 ON YOUR DIAL —
FM
Tel. RE 7-1414

ALBERT C. WHITE, JR., INC.
496 BRIDGE ST. TEL. RE 2-5109
COMPLETE INSURANCE SERVICE

FORBES & WALLACE . . SHOPPING CENTER FOR WESTERN NEW ENGLAND

SARAT FORD SALES Tels. SPFD. ST 8-9668, RE 3-3902
250 SPRINGFIELD STREET AGAWAM, MASS.
SALES SERVICE PARTS

WILDER
—Paul J (Ethel M) supv Titeflex Inc h 127 Harmon av
—Ruth J married Gerald Weeks
—William W II (Edith R) tchr 415 State h 115 Harmon av
Wilders Nellie wid Leslie splicer CFalls h 54 Cumberland
Wildey Gloria P bkkpr (4th fl) 196 Worthington r 49 Pearl
Wildman Mae J wid Frederick W clk 10 Sherman h 9 Temple
Wiles Yolanda U Mrs clk 1295 State h at Agawam
Wiley Acton (Kathryn G) tchr 70 Franklin h 253 Stapleton rd
—Anna H Mrs steno 32 Spring r 194 Dayton
—Arthur R (Anna H) warehouse mgr Chicopee h 194 Dayton
—Charles H Jr shipping clk SPCo r 95 Quincy
—Donald K (Barbara R) emp MCCo h 1267 Boston rd
—Emily Mrs h 144 Franklin
—Georgia L wid Dan J knitter Alamac Knitting Mills Inc h 244 Centre IO
—Gordon M (Marion A) lab tech MCCo h 40 Crestmont
—Helen E wid Charles H) elev opr Spfd Nat Bank bdg h 95 Quincy
—Jeannette C Mrs (Jeannett's Pastry Shop) 618 Belmont av r 40 E Allen Ridge rd
—John J rem to Holyoke
—Leonard W (Edith E) pres Gage-Wiley & Co Inc (504) 1387 Main h 70 Olmsted dr
—Marion A Mrs binderywkr 53 Hillman r 40 Crestmont
—Raymond r 162 Central
—Richard E slsman (504) 1387 Main h at Holyoke
—Ruth Mrs clk WSpfd h 130 Dawes
—Thomas A dist mgr (lobby) 140 Chestnut h at Suffield Conn
—Warren W (Jeannette C) emp 618 Belmont av h 40 E Allen Ridge rd
Wilfred's Barber Shop Adelord J Morrissette mgr 272 Main IO
Wilga Phyllis T office sec 137 State h at Thorndike
Wilhelm Jennie Mrs med sec 33 Mulberry h at Enfield Conn
—Karl optician emp 141 Bridge h at Hazardville Conn
—Katarina rem to Holyoke
Wilhelmi Erwin F (Anna S) letter carrier SPO h 31 Kingston IO
Wilk Adam baker GBCo h 127 Cass
—Adeline J clk 1295 State r inq do
—Henry (June) lithographer CFalls h 254 Nottingham
—Kathleen wid Joseph r 58 Bryant
—Lottie A slswoman 1477 Main h at Chicopee
Wilke Gerhard H tchr 53 Elliot h at W Springfield
Wilkens George G (Annie E) h 731 Bay
Wilkerson Nathaniel (Ethel M) baker emp 1132 Dwight h 41 Beacon
—Rosa M wid Clark nurse emp 42 Ridgewood pl r 37 Oak
—Willie (Leona) route loader 302 Locust h 343 Eastern av
Wilkes Charles A Jr (Phyllis P) repairman (2d fl) 134 Chestnut r inq do
—Samuel B (Esther) pres-treas Crown Petroleum Corp 55 Randall pl h at Hartford Conn
—Stephen A (Valerie H) condr B&A h (5) 53 High
—Stephen A Jr r (5) 53 High
Wilkey William C foundrywkr HB&ACo h 40 Greenacre sq
Wilkie Catherine A Mrs clk USA h (5) 45 School
—Charlotte R Mrs clk 773 State h 201 Westford cir
—Harry C (Dorothy A) routeman Ludlow h 151 Garland
—James A (Charlotte R) in USArmy r 201 Westford cir
—James E (Adeline) third class eng 78 Court and custodian 235 State h 83 Denver
—James N Jr (Carolyn) tchr 11 Eastern av h 403 Monsanto av IO
—William J (Nancy P) trk driver Agawam h 101 Hood
Wilkin Donald A (Jeanne) mach P&WADir h 210 Pearl
—Edward M (Fannie M) h 550 Carew
—Jeanne Mrs nurse SHosp r 210 Pearl
Wilkins Annie S clk Chicopee r (11) 980 State
—Bonnie L mach Chicopee h 525 Plainfield
—Dora E wid Clinton J h 53 Maynard
—Dorothy M clk (402) 436 Dwight h 98 Clantoy
—Marie B Mrs h (5) 628 Union
—Russell E Jr r 98 Clantoy
—Russell S (Rose M) mach PMachCo h 98 Clantoy
—Verily A Mrs housewkr h 124 Essex
Wilkinson Charles H (Barbara M) underwriter 1295 State h at Longmeadow
—David A (Marilyn A) marine eng NY h 251 Greenaway dr

WILKINSON
—Delina wid Jessie r 1400 State
—Dorothy G Mrs h 217 Sharon
—Ethel milliner emp 28 Vernon r (3) 64 Avon pl
—Eva A r 830 St James av
—Eva O wid Kelita r 830 St James av
—George F clk PTS r 56 High
—Herbert E asst sls mgr 60 Island Pond rd r 162 Hartford ter
—Jesse J (Margaret M) meatcutter 1176 Main h at Agawam
—John F (Gertrude M) trucking 153 Waldorf h do
—Thomas A (Jean F) carp MCCo h 206 Oak IO
Wilklow Leithton (Carol H) student h 205 MassAv
Wilks Charles A Jr (Phillis S) repairman 134 Chestnut h 81 Groton
—Howard r (14) 79 Essex
—Paul A (Mary E) treas WSpfd h 221 Norfolk
Willard Ada A wid Arthur S r 120 Mill
—Arthur H slsman 49 Ashley h 86 E Alvord
—Arthur S died Nov 24 1957 age 74
—Clayton H (Gertrude M) asst supt Forest Park PO h (14) 659 State
—Dorothy C Mrs pharmacist Mercy Hosp r 259 El Paso
—Elsie E r 15 Shawmut
—Fredricka r 26 Ridgewood ter
—George L r 125 Princeton
—Herbert r 52 High
—Howard L (Jacqueline M) bricklayer h 50 Malibu dr
—James N r 2689 Columbus av
—John F Jr (Elizabeth M) h 150 Glenwood
—John S (Dorothy C) slsman 2550 Main h 259 El Paso
—Judith E clk 1295 State h at Wilbraham
—Marion E Mrs priv sec (2d fl) 319 State h at Wilbraham
—Marjorie E r 180 Maple
—Mary L clk 365 State h at Ludlow
—Raymond B pattermkr CVMfgCo h 74 Saratoga
—Raymond B Mrs (Veva M) died Dec 10 1957 age 63
—Warren A (Helen F) pressman 38 Hampden h 233 Gifford
—William S (Fredrika E) h 46 Old Brook rd
Willcutt Jennie D wid L Ward h 40 Powell av
—Lawrence D (Flora M) carp h 79 Prentice
—Leonard R (Dorothy B) emp 247 Hancock r 40 Powell av
—Nellie T Mrs clk 101 Taylor h (16) 108 Byers
—Robert D carp r 79 Prentice
Willenborg Josefa mach opr USEnvCo r 97 Francis
Willequer Donald L (Florence M) mach opr Chicopee h 524 Armory
Willer Mary E clk (7th fl) 29 Worthington r 23 Dartmouth
Willet Beatrice L seamer 33 Morris r 21 Grant
—Gerald W emp H L Handy Co r 21 Grant
Willett Carl R silver sheeter S&WInc h 3508 Main
—Cordelia wid Louis r 25 MassAv
—Dora M Mrs bkkpr 338 Worthington h at Longmeadow
—Eugene (Alice) polisher WSpfd h 47 Jefferson av
—Frank L (Dora M) pres-treas Willett Inc 338 Worthington h at Longmeadow
—Inc Frank L Willett pres-treas typesetters 338 Worthington
—Lorraine married Paul C McCormick
—Marguerite L slswoman 1477 Main h at W Springfield
—Ransom L (Charlotte C) trk driver SRCo h 21 Grant
—Roger F (Mildred E) linotype opr 338 Worthington h 111 Orpheum av
—Roland (Suzanne) bdg contr 148 Patricia cir h do
—Roland J (Dorothy J) meatcutter H L Handy Co h 51 Merwin
Willette Alfred J (Katherine J) serviceman Agawam h 24 Oakwood ter
—Cyril h 293 Worcester IO
—Donald P (Mary B) printer emp 338 Worthington h 138 Bloomfield
—Emile J (Leona P) mech Westinghouse h 16 Orange
—Erwin G (Barbara E) warehouseman A&PCo h (6) 29 Arch
—Francis A (Phyllis J) scaler Chicopee h 189 Corthell IO
—Irene steno (2d fl) 119 State r 323 Water IO
—James M (Gloria O) trk driver MCCo h 131 Spring
—Kathleen J clk 55 Elm r 24 Oakwood ter
—Wallace J (Viola E) hardener CVMfgCo h 323 Water IO
—Walter L (Venita) receiving clk CVMfgCo h 106 Milton IO
—William F emp MCCo r 24 Oakwood ter
Willey Anne M Mrs supv SF&MInsCo r 19 Lenox
—Edward A rem to Connecticut
—Ernest emp Highland Hotel r 193 Worthington
—Ida M office sec 33 Elm h 49 Fort Pleasant av
—John P constrwkr r 105 Everett
—Kenneth E (Anne M) foreman 2100 Roosevelt av h 19 Lenox
—Leon H (Margaret C) photoengraving photographer P&B Engraving Co h 22 Trillium
—Margaret F Mrs clk USA r 22 Trillium

WILLEY
—Perley E r 19 Lenox
—Richard J student r 22 Trillium
—Robert T (Germaine) supt 88 Maple h 211 Union
William Corinthia Mrs nurses' aide SHosp r 34 Westminster
—Dorothy clk MMLInsCo h (2) 91 Park
—E Russell (Dorothy) v pres-adv mgr New England Homestead Co (803) 29 Worthington h at W Springfield
—Robert r 128 Essex
—Willie (Angeline) baler WSpfd r 174 King
William's Service (William J Zamrowski) elec appliance reprs 14 School
Williams Adele tchr Windsor Conn h 48 Windsor
—Alexander postal trans clk h (4) 1121 Main
—Alexander (May) emp NYCRR r 65 Buckingham
—Alexander D (Yvonne M) (Glenwood Service Station) 425 Springfield h 160 Mayfair av
—Alfred R (Irene D) examiner SF&MInsCo h 21 MassAv
—Alfred R (Ruth L) h 37 Denwall dr
—Allan (Hjerbe) in USAirForce h 29 Shillingford
—Alma P wid Charles T h 62 Bancroft
—Alma V wid Charles H h 114 Mooreland
—Anita P wid Stanley E h (26) 7 Noble
—Anna G Mrs housewkr Longmeadow h 122 College
—Anna Mae emp Westinghouse r 2671 Columbus av
—Anne wid William A r 121 Oakland
—Antonio F welder Westinghouse r 45 Ashley
—Archie in USNavy r 123 Westminster
—Arnold E (Mary A) trk driver Chicopee h 28 Stafford
—Arthur (Beatrice) in USAirForce h 86 Mapledell
—Arthur (Bessie) in USAirForce h 141 Oak Grove av
—Arthur H r 122 Chestnut
—Arthur J (Jean E) milkman 55 Pomona h at W Springfield
—Arthur J (Rena) benchwkr WECo h 38 Thomas
—Arthur L (Shirley A) (F K Williams Co) (528) 10 Broadway h at Arkansas
—Austin C (Marguerite L) in USAirForce h 70 Catharine
—Barbara Mrs r 57 Porter
—Bdg 336-340 Bridge
—Beatrice J Mrs r 94 Essex
—Bertha M Mrs h 11 Newman
—Corinthia nurses' aide SHosp r 34 Westminster
—Carrie Mrs elecwkr Chicopee r 643 Union
—Catherine A Mrs h (7) 150 White
—Cathleen B wid Elliott h 293 Eastern av
—Charles C acct (418) 31 Elm r 3 Sorrento
—Charles E (Dorothy R) trk driver 324 Columbus av h 764 Liberty
—Charles E (Helen Ann) supv 295 Worthington h at E Longmeadow
—Charles F (Claire M) mach opr PM&GCo h 22 Amity ct
—Charles H (Marion E) cashier SMOilCo h 3 Sorrento
—Charles J hydroheat erg Westover h 55 Edendale
—Charles K (Allie E) pipe fitter MCCo h 23 Essex
—Chester G (Winifred R) h 49 Franklin
—Clara M wid Henry h (1) 439 Chestnut
—Clara M wid Milton N h 42 Morris
—Clarence paperwkr r 19 Bliss
—Clarence B (Lillian B) vulcanizer USRCo h 29 Caldwell pl
—Clarence J (Dorothy B) waiter 140 Chestnut h 290 Bridge
—Clayton (Moselle) constrwkr h 61 Essex
—Clinton F (Adeline) foundrywkr Westfield h 75 Tyler
—Daniel (Allie M) checker MDFCo h 367 Bay
—Daniel F insp Chicopee r 2787 Main
—David laborer 35 State r 122 Armory
—David Jr (Gilberta) rem to Ohio
—David L student r 34 Plumtree cir
—David L (Lucile H) ins agt 26 Vernon h at Longmeadow
—David W (Emily Y) physician 33 Mulberry h 179 Overlook dr
—Distributing Corp The Hugo Roth pres William Sadowsky treas whol bev 372 Paseo rd IO
—Donald in USAirForce r 954 Chestnut
—Donald E (E Bernadine) mach opr Westinghouse h (7) 1450 Boston rd
—Donald E (Harriet P) sheetmetalwkr G&BMfgCo h 170 Gifford
—Donna emp 33 Morris r 125 Catherine
—Dorothy married James Cranbury rem to Detroit Mich
—Earle M (Frances) office mgr 29 Columbus av h 29 Ionia
—Earle N mach helper HC&PCo r 62 Bancroft
—Edna wid Franklin r 1400 State
—Edna F wid Robert A kitchenwkr 1400 State h 10 Quincy
—Edward died May 14 1957 age 60
—Edward horse trainer h 160 Marion
—Edward (Mary G) lumberwkr h 16 Amity ct
—Edward A r 47 Charter av
—Edward A Jr mach Thompsonville Conn h (8) 127 Magazine

Daniel M. Walsh, Jr. Insurance & Surety Bonds
Tel. RE 4-4526 Third Nat. Bank Bdg.

WILLIAMS
—Edward H r 49 Osgood
—Edward J Jr (Annette G) slsman h 98 Redden
—Edward R emp SHosp r 29 Caldwell pl
—Elizabeth B wid John W h 246 Central
—Elmer H (Shirley) tiremkr USRCo h 173 Bay
—Elton (Cora L) custodian 80 Court h 1 Lebanon pl
—Elwynn H (Florence S) foreman MDFCo h 37 Dana
—Emma wid Gaylord W h (412) 774 State
—Emma P Mrs h (1) 16 Montpelier
—Eugene (Gladys) heat treater MDFCo h 74 Sargeant
—Eva May tchr dressmaking public schools r 246 Central
—Evelyn Mrs junior clk 208 Broadway h at E Longmeadow
—Evelyn W Mrs tchr 75 Carew r 176 St James av
—F K Co (Arthur L Williams) mfrs paper gaskets and grinding wheel cushions (528) 10 Broadway
—Farman mach opr Holyoke h 49 Dearborn
—Fay W (Marian Q) pres Security Realty Co (406) 44 Vernon h at Longmeadow
—Florence Mrs emp 45 Warwick r 124 Mulberry
—Florence A Mrs r 3 Niagara
—Floyd (Lula M) mech 2387 Main h 29 Osgood
—Floyd C (Annamarie) mach CVMfgCo h 85 Blunt rd
—Francis N (Roberta) asst mgr 1337 Main h at S Hadley
—Fred H (Helen R) slsman h 106 Harkness av
—Frederic (Cordelia) installer 765 Columbus av h 147 Pendleton av
—Frederick W (Margaret) clk WSpfd h (5) 69 Alexander
—Gary (Essie) in USAirForce h 222 Oak Grove av
—George (Virginia L) trucking 31 Northampton av h do
—George E (Celena M) slsman 153 Plainfield h 36 O'Connell
—George F pres-treas Petroleum Engineering Corp and elec appliances 286 Worthington h at Longmeadow
—George F (Melvina L) emp city h 42 Auburn
—George H died Apr 20 1957 age 79
—George J Jr (Mildred) in USAirForce h 15 Kenway dr
—George R (Edith E) pressman GFBCo h 12 Cabot ct
—George R (Mildred R) serviceman SGLCo h 87 Quincy
—George W (Sarah E) pres-treas Superior Electric Co Inc 501 St James av and mgr Springfield Metalizing Co do h 151 Penrose
—Gertrude H clk MMLInsCo r 6 Lionel Benoit rd
—Gladys emp Third Nat Bank & Trust Co r 74 Sargeant
—Gladys I wid James A h (2) 257 Union
—Gladys S wid James A h 96 Plainfield
—Glynn (Alberta J) mach Thompsonville Conn h 129 Greene
—Gordon (Patricia) rem to Oregon
—Guy L (Beatrice) emp 95 Liberty h 248 do
—Gwendolyn G Mrs r 389 Commonwealth av
—H Wesley (Dallas L) (Music Box) 664 Dwight h 120 Congress
—Hannah wid Jessie h 64 Greenwood
—Harold B (Evelyn) physician 280 State h at Longmeadow
—Harold C kettle opr MCCo r 160 Marion
—Harold E (Helen A) supt (3d fl) 125 Main h 222 Plumtree rd
—Harold E (Rachel) switchman 295 Worthington h at Wilbraham
—Harold H (Florence L) packer Westinghouse h 107 Monrovia
—Harold W (Rita A) h 49 Brooks
—Harry E (Esther M) slsman 1502 Main h 1523 Carew
—Harvey mgr 1514 Main r inq do
—Hazel Mrs beautician 13 Oak r (1) 37 Franklin
—Helen V wid Thomas J h 79 Cedar
—Henrietta Mrs h (7) 105 High
—Henrietta E Mrs supv 33 Morris h (8) 92 Woodside ter
—Henry r 14 Stafford
—Henry B (Josephine) shipper 52 Belle h 89 Magazine
—Henry W r 1400 State
—Herbert A (Mary B) dept mgr Hartford Conn h 75 Vincent
—Herman G (Eileen M) slsman Agawam h 134 Russell
—Howard (Elizabeth T) ins 365 State h at Longmeadow
—Hughan (Mildred) emp WCCo h 163 Marion
—Ida T Mrs h (L) 27 High
—Isaac (Lucille) gas sta atdt 2283 Columbus av h 355 King
—Ivan M (Florence L) slsman 58 Albany h at Longmeadow

WILLIAMS
—Ivor C (Rose J) rem to Fairfield Conn
—J T (Lillie P) laborer h (14) 159 Sharon
—Jack D (Faynette) (Belmont Atlantic Service) 431 Belmont av h at Ludlow
—James (Dorothy) emp Westinghouse h 36 Queen
—James (Jeannette H) in USAirForce h 107 College
—James (Rosianna D) chemicalwkr MCCo h 64 Essex
—James B (Edith C) pres-treas Cheney Bigelow Wire Works 417 Liberty h at Longmeadow
—James F (Janet H) policeman SPD h 38 Gilman
—James H emp city h 3 Niagara
—James J (Margaret A) lead foreman USA h 45 Ashley
—James K (Margaret A) h (7) 83 Sumner av
—James K Jr (Irene A) dir of safety commission Hartford Conn h 14 Providence
—James L constrwkr h 92 Eastern av
—Jeannette nurse Wesson Memorial Hosp r 232 High
—Jeannette P Mrs accounting clk 1250 State h at Merrow Conn
—Jeannie O acting children's librarian 204 Boston rd r 116 Mulberry
—Jessie (Deborah J) bus opr StRy h 40 Edgewood
—Jimmie rubberwkr CFalls h 727 Union
—Joan E nurse's aide Mercy Hosp r 29 Caldwell pl
—Joan E rem to W Springfield
—John pressman DMCo r 14 Melbourne
—John mach opr Holyoke h 63 Oak
—John R (Alice E) gardener emp 67 James h 47 Pendleton av
—Joseph E (Loretta M) fencewkr 445 Main h 162A Walnut
—Joseph Q (Gwendolyn) bus opr 144 Bridge h 389 Commonwealth av
—Julia M wid Harry h 2621 Main
—Julius (Christine C) mech 79 Harrison av h 68 Morgan
—Kathryn Mrs acct emp (916) 1387 Main r at W Springfield
—L Thelma wid Charles J emp Westinghouse r 145 Dickinson
—Laura A switchboard opr Agawam r (8) 92 Woodside ter
—LaVern E (Marilyn F) in USAirForce h 46 Gateway dr
—Lena S wid Edward A r (8) 127 Magazine
—Leslie F (Marion E) asst sls mgr DMCo h 291 Prentice
—Lester E (Mary E) trk driver 195 Armory h 46 Pendleton av
—Lettie A Mrs housewkr h 42 Tenth
—Lewis E (Lavada) (Lewis Welding Service) 128 Sharon h 99 White
—Lillian Mrs kitchen helper SHosp r 15 Allendale
—Lilliemae Mrs emp SHosp h 104 Tenth
—Lloyd G (Gladys D) librarian Spfd Newspapers h 34 Plumtree cir
—Lloyd X (Zelma X) constrwkr h 538 Union
—Lochie A Mrs housekpr h 9 Nelson av
—Lois E rem to Amherst
—Lois L lab tech Wesson Memorial Hosp r 133 Maple
—Lucy Mrs r 80 Monrovia
—Mabel Mrs h 49 Queen
—Mae B wid Thomas died Mar 9 1958 age 73
—Mae H wid George H rem to Providence RI
—Malcolm (Edith M) rem to Burbank Calif
—Malcolm F (Norma D) draftsman USRCo and sec Masonic Esoteric Lodge A F & A M 339 State h 39 Madison av
—Marion sheetmetalwkr 644 Monsanto av IO r 30 Montrose
—Marjorie Mrs h (435) 2142 Main
—Marjorie J dir of Christian Education Wesley Methodist Church r 80 Buckingham
—Mary A clk (802) 29 Worthington r (4) 8 Terrence
—Mazerine Mrs h 111 Franklin
—Merritt F student r 116 Mulberry
—Merritt F Very Rev (Lucy O) dean Christ Church Cathedral 37 Chestnut h 116 Mulberry
—Milton W (Barbara) in USArmy h 89 Cedar
—Minnie C Mrs h 17 Central
—Moses R (Lillian) constrwkr h 15 Allendale
—Neal E (Mildred M) mech draftsman USA h 30 Quincy
—Norman C trk driver 87 Albany h 25 Oswego
—Novela R Mrs laundrywkr 21 Clinton r 49 Mapledell
—Oleita L winder Westinghouse h 288 St James av
—Oliver T janitor 122 Chestnut r 52 Quincy
—Olivia wid Robert h 58 Adams
—Oris M laborer Windsor Locks Conn r 288 St James av
—Ottilie H Mrs clk (3d fl) 1200 Main h at W Springfield
—Owen pumpman 73 State h at Ludlow
—Palmer h (91) 786 State

WILLIAMS
—Paul A mach opr Westinghouse h 45 Ashley
—Percy (Mable) trucker IO Finishing Co Inc h 16 Ivy ct
—Perry r 77 Cambridge
—Perry Jr (Arzella) wind-up opr USRCo h 77 Cambridge
—Ralph (Georgia) in USAirForce r 42 Plymouth
—Ralph E clk MMLInsCo r 20 Terrence
—Ralph E (Jeanne A) receiving clk MMLInsCo h 528 Union
—Ralph W (Leona M) tire insp USRCo h 17 Coleman
—Raymond emp MCCo r 49 Dearborn
—Raymond elev opr Spfd Hotel r 30 Wareham
—Raymond K mach USA r 42 Morris
—Rebecca L Mrs housewkr h 132 Walnut
—Richard (Esther) h 32 Vine
—Richard (Patricia) rem to Wisconsin
—Richard (Rita R) slsman h 50 Rochford cir
—Richard A (Jeannette A) mech 42 Emery h 37 Kenway dr
—Richard E (Madalene E) in USAirForce h 3 Norfolk
—Richard F (Florence F) foundrywkr Westfield h 654 Union
—Richard H (Mary B) elec h 115 Carnavon cir
—Richard J (Patricia R) metal patternmkr 616 Berkshire av h 136 Mary Coburn rd
—Rita Mae clk 1394 Main h 128 Marion
—Robert (Helen) r 63 Oak
—Robert A (Elsie I) setupman MBCo h 39 Wilcox
—Robert B painter 240 Plainfield h 290 Pheland av
—Robert E painter r 3 Niagara
—Robert E (Dorothy A) fork lift opr CFalls h (D) 108 Lionel Benoit rd
—Robert F student r 42 Alderman
—Robert F (Violet V) capt SFD h 21 Savoy pl
—Robert J (Elizabeth A) v pres-gen mgr Universal Tool Co Inc 33 Rose pl h 10 Denesley rd IO
—Roger (Connie) foundrywkr E Longmeadow h 54 Orleans
—Roger (Frances) mgr 196 Chestnut h at E Longmeadow
—Roger (Mamie K) mech PM&GCo h 27 Rochelle
—Roger E (Jane J) setupman E Hartford Conn h 53 Montmorenci
—Roger J (Barbara E) slsman Indianapolis Ind h 340 White
—Roger W (J Ruth) linotype opr Rockville Conn h 49 Lucerne rd
—Rosanna D Mrs dental asst 700 Main r 64 Essex
—Rose wid Wilfred E h 83 Central
—Rose S Mrs clk MMLInsCo h 30 Tenth
—Rosemary S draftsman PMachCo h 10 Sorrento
—Roy B (Dorothy E) rem to NY
—Ruby G wid Edwin L h 157 Trafton rd
—Russell L prin Classical Junior High School 217 State h at E Longmeadow
—Sadie M statistical clk SF&MInsCo r 87 Bowles
—Sadie Mae student r 49 Dearborn
—Samuel (Rhea) conf 823 Belmont av h 835 do
—Samuel L (Mary L) h 15 Queen
—Simon (Luella) foundrywkr Nat Bronze Co h 73 Franklin
—Stanley E (Claire L) sheetmetalwkr HSDiv h 57 Putnam cir
—Stanley M in USAirForce r 122 Chestnut
—The apts 874 Dwight
—Theodore K foreman 5 Rose pl r 43 Chester
—Theresa W wid Arthur L h (26) 8 Maple
—Thomas (Ruth E) conf 324 Wilbraham rd h 8 Marlborough
—Thomas B (Dorothy) in USAirForce h 61 Ames
—Thomas C (Dorothy I) clk 324 Wilbraham rd h 149 Bristol
—Thomas L sign shop display ASCo r 411 Parker
—Thomas M (Felicia W) policeman SPD h 212 Harkness av
—Thomas N (Annie L) h 52 White
—Vera S Mrs demonstrator Boston h 750 Wilbraham rd
—Verger wid Robert h 70 Sherman
—Violet A chief clk Westinghouse r 114 Mooreland
—Virginia L Mrs cook 1400 State r 31 Northampton av
—Walter W (Gladys H) physician (205) 130 Maple h 20 Magnolia ter
—Wendell H (Vivian M) refrigeration eng 64 Campechi h do
—Wesley R (Stella A) r 290 Pheland av
—Wilbur (Beulah) r 73 Kenyon
—Wilbur (Gladys) h 443 Taylor
—William student r 73 Kenyon
—William (Bertha E) installer SGLCo h 5 Northway dr
—William (Natalie A) grinder AmBCorp h 409 Plainfield
—Williemae Mrs housewkr h 874 Dwight
—Yvonne M Mrs h 14 Howard

St-Jean ELECTRICAL CO., INC.
37 Spring St., West Springfield
Radio Equipped Trucks
Residential and Commercial Wiring
Overhead and Underground Construction Wiring
Telephone RE 6-3322

Coal - Coke Fuel Oil
THE A. J. LANE COAL & GRAIN CO.
117 GARDNER STREET TELS. RE 3-4107 — RE 3-4108
Lawn Seed Fertilizer

Williamson Anna E wid Leslie H clk MMLInsCo h 39 James
—Beatrice r 32 Mapledell
—Charles H (Ruth D) purchasing agt Valley Bank & Trust Co h 368 Central
—Claude (Florence) h 39 Wilbraham av
—Claude K hardener PM&GCo r 39 Wilbraham av
—Daniel P public acct (418) 31 Elm h at Holyoke
—Festus U (Jeannette F) mach opr MCCo h 170 Oak Grove av
—Florence S wid George E h 22 Maplewood ter
—Francis W (Helen L) trk driver 220 Sharon h 86 Marion
—G Donald (Kathleen M) dist office mgr (2d fl) 273 State h 29 Smallwood IO
—Georgina J clk 35 State h at Chicopee
—Hazel S r 703 Main
—Herbert C plasterer r 54 Madison av
—Ida M wid Howard T seamstress h 86 Woodside ter
—James T r 121 Sherman
—James T mech Holyoke r 1490 State
—John A (Barbara) rem to Virginia
—John M mail handler SPO r 1490 State
—John S (Marie E) elec eng Westinghouse h 36 Pheland av
—John W (Elizabeth T) emp city h 1490 State
—Julius E emp city r 1490 State
—Lonnie (Faye M) in USAirForce h 43 Edgewood
—Lydia A wid Alfred r 703 Main
—Philip J (Mary C) mgr (523) 10 Broadway h at Chicopee Falls
—Rachel wid Joseph r 37 Thorndyke
—Raymond O trk driver WSpfd r 39 Wilbraham av
—Raymond W tchr Buckingham 11 Eastern av h at Feeding Hills
—Richard D (Eleanor B) acct MCCo h 109 Gralia dr
—Robert W (Fay R) selector A&PCo h 525 Plainfield
—Ruth D Mrs analysis clk The Third Nat Bank and Trust Co of Spfd r 368 Central
—Shirley M married Ralph Smith
—William T emp city r 86 Marion
Williard Albert spotter 151 Hickory r 106 Grenada ter
Willig Richard A (Eleanor M) carp Ludlow h 49 Ionia
Willingham Otis (Geneva P) tire repr USRCo h 41 Ladd
Willis Adrian J (Pauline A) personnel dir (332) 36 Court h 767 S Branch pky
—Agnes S Mrs emp SHosp r 48 Hubbard av
—Allan D (Helen L) r 21 Kane
—Apts 46-48 Burr
—Barbara M Mrs r 59 Osgood
—Carol A clk 1295 State h at Stafford Springs Conn
—Carol A married Leo Desilet rem to Chicopee Falls
—David E clk Boston r 388 Page blvd
—Elbert W (Jeanette) h 29 Wilbraham av
—Ellen S Mrs supv TelCo r 21 Kane
—Florence Mrs h (2) 116 Byers
—George M real est 179 Wilbraham rd h do
—Gertrude Mrs r 60 School
—Gladys I Mrs cafeteriawkr MMLInsCo r 28 Methuen
—Harold F (Isabelle M) foreman MCCo h 34 Warrenton
—Harold R (Gladys I) mach opr P&WADiv h 28 Methuen
—Helen K emp Westinghouse h 45 Lebanon
—Isabelle Mrs clk SF&MInsCo r 34 Warrenton
—Jeannette Mrs emp 23 Buckingham r 29 Wilbraham av
—John F (Alice L) office mgr 58 Albany h 131 Park rd
—Julius S (Laura B) mach opr MCCo h 62 Mapledell
—Mary C wid Albert A h 34 White
—Raymond A (Ellen S) executive sec Spfd Municipal Hosp 1400 State h 21 Kane
—Reid (Minerva) expediter USRCo h 18 Stanhope rd
—Roger S in USArmy r 388 Page blvd
—Ruth Mrs laundrywkr 333 Belmont av h 50 Cambridge
—Sally Mrs house mother 23 Buckingham r 38 Sherman
—Stevenson G (Thelma I) fuel oil 388 Page blvd h do
—Warren G examiner 1250 State h at Brimfield
—William H (Irene L) slsman 1699 Page blvd h at E Longmeadow
—Willie mach opr MCCo r 62 Mapledell
—Winnie Mrs rem to Northampton
Williston Alice L clk MMLInsCo h 49 Dawes
—Charles T died July 7 1957 age 58
—Eunice A office supv PruInsCo r 49 Dawes
—May A wid Charles T h 22 Dell pl
—William C collector Spfd Newspapers r 22 Dell pl
Willner Dorothy K wid Max E h 22 Woodside ter
—Sidney (Yetta) mgr 1266 Dwight h 17 Hebron
—Winifred typist 1162 Main r 22 Woodside ter
Willoughby Louise M Mrs h 188 Marion
—Mabelle J Mrs bkkpr 37 Lyman r 612 Newbury
—R Craig Rev (Mable J) pastor Springfield Revival Center h 612 Newbury
Willow's Cafe Inc The Mrs Mary C Zucco mgr 155 Union
Wills George S (Claire L) route slsman 1156 State r 40 Wellesley
—James J (Rachel) janitor 309 Bay h do

—Leslie H (Norma J) meter tester WMassElecCo h 66 Gralia dr
—Ollie L Mrs r 126 Patton
—Vivian R Mrs clk of corp Swett Bros Inc 78 Island Pond rd h at Feeding Hills
Willson Lorraine T clk MMLInsCo h 368 Dickinson

Willys Jeep
Ralph D Jones Inc authorized dealers 721 Worthington tel RE 6-6301—See p 36

Wilman Harold r 28 Montcalm IO
Wilmot Charles T r 117 Bowles
—Elizabeth A wid John A h 74 Willard av
—Ellsworth (Zorra B) paperwkr WSpfd r 34 Westminster
—Fred B (Yetta) slsman h 130 Draper
—Frederick B (Anna B) slsman 630 Main r 73 Spring
—Zorra B Mrs nurse's aide SHosp r 34 Westminster
Wilshire Julia h (19) 786 State
Wilson Abraham Jr mach opr Thompsonville Conn h 208 Pendleton av
—Agency David Rowland mgr employment agency (413) 1537 Main
—Alexander C (Natalie E) trk helper GBInc h 58 Albemarle
—Alfred restwkr r 36 Willow
—Alice Beryl tchr 70 Franklin h 155 Belmont av
—Alice I r 1412 Roosevelt av
—Andrew (Hazel) sanitarywkr USRCo h 35 Wilbraham av
—Andrew T in USAirForce r 21 Norwood
—Ann L r 19 Cliftwood
—Arthur E (Blanche L) h 205 Marsden
—Arthur L (Betty J) rem to Fort Worth Tex
—Bernard A clk 876 Bay h 170 Laurelton
—Bessie Mrs rehabilitation dir 284 State r 116 Newton rd
—Bill B (Ann H) field rep (3d fl) 1200 Main h 273 Old Farm rd
—Blk 140-146 Lyman
—Bruce C (Sally S) rem to NY
—C Blake Co Karl T Meacham mgr industrial equipment 233 Orange
—Carl K (Mary F) sec H R Huntting Co Inc (3d fl) 29 Worthington h at Seattle Wash
—Catherine O elev opr USRCo h (4) 15 Crystal av
—Charles B (Ann) stock chaser E Longmeadow h 83 Bowles
—Christine M wid David F r 52 Wayne
—Clarence R (Josephine L) photographer 27 Preston h do
—Clark M (Marian J) h 76 Pineywoods av
—Clinton A (Agnes C) clk GICDiv h 287 Parkerview
—Delia Mrs r 23 Arch
—Donald E (June L) selector A&PCo h 24 Sanderson
—Dorothy H Mrs clk MCCo r 131 Redlands
—Dorothy M Mrs r 246 Plainfield
—Douglas (Mimi J) boxmkr USA h 67 Tiffany
—Douglas B (Maryland A) emp 142 Albany h at Longmeadow
—Douglas E (Dorothy H) elec h 131 Redlands
—Douglas R (Anita L) h 11 Elizabeth
—E Wesley (Frances L) pres-treas Hampden Electric Supply Co 899 Main h 15 Renceiau
—Earl C (Millie F) h 294 Dwight st ext
—Edgar W (Harriet L) trk driver Hazardville Conn h 308 Liberty
—Edith C Mrs emp SF&MInsCo r 1157 Boston rd
—Edward C (Edna A) toolmkr MCCo h 302 Parkerview
—Edward E (Martha M) chemicalwkr MCCo h 42 Eastern av
—Edward P (Clara W) h 427 Plainfield
—Elizabeth R Mrs priv sec US Fidelity & Guaranty Co (3d fl) 130 Maple h at W Springfield
—Elmo A (Bess) oil burner serviceman 167 Albany h 116 Newton rd
—Emma Mrs died Oct 1 1957 age 69
—Emma J wid Oscar seamstress SHosp r 60 Portland
—Esther wid George h 176 Walnut
—Ethel Mrs h 13 Queen
—Ethelle F Mrs tchr 53 Elliot h at Holyoke
—Eugenia r 197 Belmont av
—Everett W r 37 Franklin
—Florence L wid Christian r 144 Carver
—Frances L Mrs clk Hampden Electric Supply Co 899 Main r 15 Renceiau
—Frank B pres H R Huntting Co Inc (3d fl) 29 Worthington h at Seattle Wash
—Fred E (Bessie M) filer S&WInc h 297 Dickinson
—G Winthrop (Ethel) partner Scovell Wellington & Company (600) 293 Bridge h at Williamsburg
—George r 1695 Main
—George E (Mary K) h 55 Shaine cir
—George J died June 6 1957 age 85
—George R (Marietta R) h 116 Hastings
—George W (Edna I) bus opr StRy h 1 Arthur Picard cir IO
—Gertrude Mrs r 27 Salem
—Gordon M (Sally J) molder Ludlow h 831 Sumner av
—Guy r 1400 State

—Harold (Alice) rem to New Jersey
—Harold (Anna) molder Holyoke r 59 Mason
—Harold R (Lena B) plastic opr MCCo h 17 Wrentham rd
—Harriet died Nov 9 1957 age 85
—Harrison E died Nov 30 1957 age 75
—Haygood L (Jimmie L) janitor Third Nat Bank h 64 Buckingham
—Herbert (Patricia) h 40 Prentiss
—Herbert A (Marguerite) rem to W Springfield
—Herbert D (Dorothy E) apprentice elec CVMfgCo h 108 Lyons IO
—Herbert J (Margaret T) h 123 Derryfield av
—Herbert R (Edna E) dentist (611) 1570 Main h at Longmeadow
—Howard R (Joyce C) h 128 Lowell

WILSON INSURANCE AGENCY
(Robert F Wilson) complete insurance service (605) 1200 Main tels RE 6-8386 - RE 6-8387

—Isabella A wid Arthur G h 37 Sycamore
—James (Annie) grinder CVMfgCo h 147 10th
—James (Barbara) emp city h 170 Sharon
—James (Grace L) trk driver 385 Liberty h 416 Allen
—James (Louise) in USAirForce h 53 Wilbraham av
—James Jr (Dorothy A) in USNavy h 160 Mary Coburn rd
—James E (Dolores C) rem to Granby
—James H (Beatrice M) grinder 15 Cortland h 116 Fieldston
—James J (Janice R) helper 385 Liberty h (4) 7 Central
—James P (Martha A) h 26 Chesterfield av
—Jane M r 144 Plumtree rd
—Jimmie L (Ernestine) janitor Mercy Hosp h 69 Tyler
—John (Ann) student h rear 263 Allen
—John A r 56 Bay
—John D (Dorothy D) washer P&WADiv h 64 Buckingham
—John W (Lillian D) (Little Brown Derby) 69 Eastern av h 26 Westminster
—Joseph M (Joyce M) maintman 59 Napier h 1157 Boston rd
—Joseph T slsman h 69 Oswego
—June E priv sec Titeflex Inc h 106 Belmont av
—Kenneth J r 369 Breckwood blvd
—Kenneth J (Constance) repairman 519 Worthington h 25 Blanding IO
—Lawrence B (Eleanor B) mach opr MCCo h 138 Farnham av IO
—Lee car washer 529 State r 249 Quincy
—Leigh A student r 11 Elizabeth
—Leonard N (Elizabeth M) trucker CFalls h (3)1121 Main
—Lester E (Marie C) firefighter SFD h 23 Marquette
—Lillian D Mrs rest mgr 69 Eastern av r 26 Westminster
—Louise M nurse (3) 3 Thomas h do
—Lucy M Mrs housewkr r 553 Union
—M Alice Mrs r 69 High
—Madeline L Mrs r 190 Quincy
—Margaret D wid Peter B h 144 Plumtree rd
—Margaret R clk NY r 170 Laurelton
—Margaret wid Ned W r 37 Noel
—Martin P chemical opr 644 Monsanto av IO r 427 Plainfield
—Mary Mrs r 166 State
—Maxwell O (Edith C) janitor SF&MInsCo h 1157 Boston rd
—May A h 56 Bay
—Maze h 33 Plymouth
—Melvin J (Eddie M) toolmkr CVMfgCo h (2) 15 Congress
—Mimi J Mrs office sec 146 Chestnut r 67 Tiffany
—Olive R wid William H manicurist 31 Hillman r 30 Abbott
—Peter D (Jeannie) lwyr (239) 31 Elm h at Ludlow
—Ralph C (Stella P) printer emp 191 Chestnut h 16 Bither
—Raymond E (Alice D) buffer USRCo h 40 Hastings
—Raymond G died Mar 17 1957 age 45
—Raymond R asst editor 47 Federal r 52 Pearl
—Reagion M Mrs housewkr h 68 Congress
—Richard I (Jean) mech Westfield h 1486 Page blvd
—Richard L (Arlene H) foreman 120 Oakland h at E Longmeadow
—Richard T (Mary P) emp 357 Columbus av h at Agawam
—Robert r 193 Worthington
—Robert E mach opr MDFCo r 116 Fieldston
—Robert F (Jeanne M) (Wilson Insurance Agency) (605) 1200 Main h at Longmeadow
—Robert S (Evelyn C) insp Windsor Conn h 110 Vincent
—Sadie Mae Mrs h 208 Pendleton av
—Samuel laundrywkr SHosp r 132 Franklin
—Samuel (Alice P) guard BInc h 21 Lafayette
—Samuel (Rachel) h 408 Belmont av
—Samuel H (Dorothy J) draftsman Windsor Conn h 88 Brighton
—Sanford J (Della S) taxi driver 112 State h 37 Noel

IMPERIAL Washable WALLPAPERS
SPRINGFIELD WALLPAPER & PAINT CO.
486 BRIDGE ST. TEL. RE 3-4111 SPRINGFIELD, MASS.
Kyanize PAINTS

SULLIVAN OIL CO.
OIL BURNERS — Sales - Service
TEL. RE 2-2181
OFFICE and YARD - 436 Taylor St.

—Saul acct (235) 31 Elm h at Longmeadow
—Selma S wid Frank V h 84 Derryfield av
—Sidney B (Mary Lou) mgr constr 812 Monsanto av IO h at Wilbraham
—Simon (Lillian) mach opr WSpfd h 32 Somerset
—Stanley r 166 State
—T A mgr (4) 1051 Main h at Boston Mass
—The apts 403 Orange and 104 Spring
—Theodore A (Violet E) policeman SPD h 11 Newhall
—Theodore F (Corana B) h 50 Powell av
—Theresia L clk 56 St James blvd r 1594 Carew
—Thomas porter SHosp r 837 Main
—Thomas G r 16 Piney pl
—Thomas L (Estelle R) dry cleaner Palmer h 69 Sycamore
—Thomas M houseman SHosp r 837 Main
—Vernal H (Florence M) assembler HSDiv h 55 Dimmick
—Virginia I wid Algernon emp 1537 Main h 735 Union
—Wedworth M (Angelina M) emp 501 St James av h 55 Revere
—Welsford H (Minnie A) estimator (400) 1694 Main h 21 Montclair
—Wendell F (Anna L) h 167 Hartford ter
—Wilfred K (Elaine E) mgr of tech service 644 Monsanto av IO h 344 Forest Hills rd
—William Jr acct emp (600) 293 Bridge h 135 Spring
—William Jr Mrs (Martha E) died Oct 28 1957 age 35
—William B (Ada P) range serviceman WMassElecCo h 33 Fresno
—William C student r 76 Pineywoods av
—William C (Alice F) routeman 2575 Main h 251 Dorset
—William J (Phyllis H) treas First Financial Trust treas D J St Germain & Co and asst treas First Springfield Corp 100 Chestnut h 39 Surrey rd
—William R (Helen P) h 89 College
—Willie (Minnie) foundrywkr Chicopee h 66 Holyoke
—Willie A carwasher 563 State h 249 Quincy
—Willie J (Annie L) insp USRCo h 38 Roosevelt ter
—& Co Charles F Loizzo mgr whol meat 1880 Columbus av
Wiltse William B h 44 Sycamore
Wiltsie Arthur H (Anna R) h 65 Edendale
—Caroline E wid Harry C h 264 Cuff av
—Irene N rem to Albany NY
Wimberly Bettye J clk SF&MInsCo r 68 Rifle
—Marion Mrs cafeteriawkr public schools h 68 Rifle
Wimbish Alfred B (Barbara M) trucker Westinghouse h 64 Logan
—Elijah janitor Third Nat Bank & Trust Co r 17 Lebanon
—Gaines B (Minerva) janitor Westinghouse h 43 Catharine
—Henry D (Laura A) mach CVMfgCo h 29 Merrick av
—Lelia P wid Daniel W h 17 Lebanon
—Lillian L Mrs (Jubilee Music & Record Shop) 62 Walnut r 19 Lebanon
—Spencer Mrs r 71 Westminster
—William T (Lillian T) tire balancer USRCo h 199 Eastern av
—Winston L emp city r 17 Lebanon
Wimes Leslie J (Corinne) emp SFCo h 117 Essex
Winans Elizabeth B Mrs clk WMassElecCo r 100 Bellwood rd
—John A (Elizabeth B) quality controlman Westinghouse h 100 Bellwood rd
Winberg Beatrice S Mrs typist 1387 Main h 249 Nash
—Frank L (Ruth A) h 40 Norfolk
—Theodore toolmkr Holyoke r 249 Nash
Winblad Edwin A h 328 Gilbert av
—Edwin A Mrs (Rose E) died Aug 21 1957 age 71
Winchester Auto School (Joseph G Maruca) 258 Oakland
—Chambers Frank A Iennaco mgr apts 782-802 State office (6) 786 do
—Helen R senior asst 220 State h (9) 15 Edwards
—Machine & Tool Co (Ralph W Lindman) 10 Hayden av
—Paint & Wall Paper Co of Springfield Inc Harold F Coyle pres Madelene V Coyle sec-treas 776½-778 State
—Products & Supply Co (Philip J Murray) 28 Hancock
—Square junc State and Wilbraham rd
—Square Properties (Frank Kleinerman) real est (15) 820 State
—Variety Store (Winslow L Pellissey) 9 Catharine
Winckel A C (Mrs Ada H Winckel) paint 162-164 Boston rd

—Ada H wid Adam C (A C Winckel) 162 Boston rd h 110 Gilman
—Carl E busboy 50 Maple r 110 Gilman
—Emma M Mrs icer A&PCo h 427 Plainfield
—Otto (Ruth T) maintman G&BMfgCo h 91 Ardmore
Wincynger Joseph (Jadwija) packer CBCo h 102 Belle
Winder Irving T (A Winifred) h 403 Monsanto av IO
Windermere The apts 83 St James av
Windholz Charles A (Anna H) h 24 Denesley rd IO
—Louis ins underwriter (412) 1200 Main r 24 Denesley rd IO
Window Centre (Carl Cicchetti) windows 66 Locust
Windrum Alexander (Louise G) h (3) 28 Morris
Windsor Court Restaurant Inc Monroe S Rubin pres 818 State
—Locks Super Market (Anthony L and Armand A Colapietro) 878-888 Main
—Margaret L wid Theodore K h 191 Quincy
—Studios Louis Kerzner mgr photographers 1054 Dwight
Winer Earl (Phyllis B) v pres N Winer & Son Inc 690 Worthington h at Longmeadow
—Irving (Estelle) slsman Pittsfield h 181 Woodcrest rd
—Joseph (Emma) ins slsman emp 135 State h 26 Montmorenci
—N & Son Inc Nathan Winer pres-treas Earl Winer v pres whol eggs 690 Worthington
—Nathan (Bessie R) pres-treas N Winer & Son Inc 690 Worthington h at Longmeadow
Winetrout Kenneth (Julia) tchr 170 Wilbraham rd h at Hampden
Winfield John E (Laura A) in USAirForce h 81 Lebanon
—of Springfield (Philip R Stanley) china dlrs 46 Berkshire av
Winford Ronald L (Doris C) in USAirForce h 399 Central
Winfrey Marion E Mrs clk MMLInsCo r 7 Coral rd
—Ray C (Marion E) tire trimmer USRCo h 7 Coral rd
Wing Charles F (Wing's Parking) 65 Dwight h at Chicopee Falls
—Curtis C (Doris L) rate analyst WMassElecCo h 52 Orlando
—Elsie E Mrs bkkpr 57 Pearl r 106 Wrenwood
—Everett H (Elsie E) slsman Fort Worth Tex h 106 Wrenwood
—Frances M Mrs tel opr Credit Bureau Inc r 267 Edendale
—Fred W h 116 Larkspur
—Fred W Mrs (Mary A) died Mar 14 1958 age 79
—Hazel R wid Herman C h 53 Andrew
—Herbert E (Phyllis A) trk driver WSpfd h 102 Lionel Benoit rd
—Herbert O rem to W Springfield
—Jason F died Aug 22 1957 age 71
—Jason G (Frances M) (Wing's Parking) 65 Dwight and insp 36 do h 367 Edendale
—Kathleen food service dir 26 Howard r 38 Suffolk
—Leon M (Maude M) sign writer 151 Dwight h 38 Suffolk
—R Leonard (Irene M) supv TelCo h 16 Northumberland
—Robert J (Lucille M) slsman (203) 1200 Main h 27 Winton
—Stanton D warehousewkr 59 Napier r 53 Andrew
—Sylvia F Mrs junior underwriter (428) 293 Bridge h at W Springfield
Wing's Parking (Jason G and Charles F Wing) 65 Dwight
Wingard Frederick J (Anna K) h 160 Euclid av
—Mabel E Mrs clk SF&MInsCo r 31 Dresden
—Malcolmn K (Mabel E) supv MCCo h 31 Dresden
—Opal A nurse 160 Euclid av r do
Wingate Robert H (Shirley J) h 18 Westernview
Wingfield Virginia B Mrs socialwkr 275 Maple h (7) 226 Pearl
—William student r (7) 226 Pearl
Winiarski Fred J (Lorraine E) calibrator AmBCorp h 230 Oak Grove av
—Lorraine E Mrs type-o-writer opr Republican Publishing Co r 230 Oak Grove av
—Louis C (Mary E) patternmkr Manufacturers Pattern & Model Wks Inc h 173 Denver
—Steven F (Blanche) diemkr G&BMfgCo h 30 Vinton
Winicki Maryan J toolmkr USA h (36) 76 Byers
Wininger Henry r 75 Bradford
Winke Charles F rem to Waterbury Conn
Winkel James L (Lucy M) trk driver SRCo h 83 Clifton av
—Louis G (Anna M) foreman Republican Publishing Co 32 Cypress h 725 Allen

Winkler Albert E (Hilda G) with art dept DMCo 125 Paridon h 63 Gillette
—Allyn H (Jean K) masseur (328-330-332) 196 Worthington h 410 Plumtree rd
—Charlotte M rem to Miami Fla
—Donald B (Kathryn C) teller Third Nat Bank & Trust Co r 320 Forest Park av
—Edna L h 308 Forest Park av
—Eugene W (Charlotte) slsman h 125 Sunrise ter
—Harry R (Ingburg M) shipper 297 Plainfield h 38 Bancroft
—Irene R wid Paul E clk WSpfd h 68 Alderman
—Janet I clk 32 Spring r 68 Alderman
—Kathryn C Mrs Third Nat Bank & Trust Co r 320 Forest Park av
—Murray pres Stewart's Apparel Shops Inc 1341 Main h at NY
—Paul J clk W Spfd r 68 Alderman
—Phyllis A tchr 217 State r 308 Forest Park av
—Richard C (Janet H) sec John L Roy Inc 2849 Main and slsman Newark NJ h 142 Cloran
—Richard G rem to Miami Fla
Winkley Earl H (Helen E) clk 436 Dwight h at Enfield Conn
Winn Addie M Mrs h (10) 789 State
—Catherine A Mrs orthodontist asst (12) 333 Bridge r 52 Fort Pleasant av
—Catherine M wid John P h 70 Littleton
—Elaine T cashier 530 Sumner av r 25 Pomona
—Frank L III (Margaret S) firefighter 86 Court h 18 Hiawatha
—Frank L Jr (Ida M) emp Park Dept h 25 Pomona
—Ida M Mrs office sec (410) 1694 Main r 888 Worthington
—Insurance Agency (Irving A Winn) (203-205) 293 Bridge
—Irving A (Winn Insurance Agency) (203) 293 Bridge h (6) 663 State
—Nellie r 1400 State
—Paul interviewer 1162 Main r (4) 80 Spring
—Robert E printer WSpfd r 25 Pomona
—Roger rest wkr 123 Chestnut r 7 Mattoon
—Roger T (Ida M) bartender E Windsor Conn h 888 Worthington
Winne A Everett vice treas Springfield Institution for Savings 63 Elm h 109 Ashley
—E Louise Mrs mgr 109 Ashley r do
—Ross R Jr (Edna M) sls and service WSpfd h 44 Narragansett
—Wynne and Wynn
Winnie's Service Station (Philip Winniman) 360 Columbus av
Winniman Douglas R lwyr (Harris Gibbons and Winniman) (303) 145 State r 1109 Dwight
—Faye B Mrs sls promotion mgr 1477 Main r 115 Hartwick
—Ida Mrs h 1109 Dwight
—Irving (Pauline P) (Winnie's Service Station) 360 Columbus av h 52 Fountain
—Maurice P (Faye B) h 115 Hartwick
—Philip (Helen G) (Winnie's Service Station) 360 Columbus av h 54 Fountain
Winship Arthur L (Madaline B) kitchen helper Wesson Memorial Hosp h 57 Grover
—Madeline R wid Herbert R tchr Monson h (306) 774 State
—William R (Sheila M) (Central Appliance Service) 445 Central h 111 Pondview dr
Winslow Beatrice wid Merrick r 56 High
—Carl L motor repairman (2d fl) 15 Park h 48 Dresden
—Carl L Mrs (Florence B) died Mar 19 1957 age 67
—Charles S (Marion M) tchr 53 Elliott h 7 Oregon
—Marion M Mrs clk 1573 Main r 7 Oregon
—Merc r (8) 26 Jenks
—Neil H (Irene F) experimental mach 785 Page blvd h 84 Prouty
—The apts 155 Belmont av
Winsor Edwin L (Henrietta) in USAirForce h (2B) 73 Manor rd
—Walter H (Emma) carp h 59 Middlesex
—Wilbur A (Margaret M) instrumentman HSDiv h 188 Westford av
Wint Paul J (Sherrill W) rem to Michigan
Winter Alfred (Grete) shipping clk 369 Birnie av h 94 St Lawrence av
—Arthur C G (Louise M) h 115 Champlain av IO
—Arthur C G Jr (Suzanne) gen mgr LeHavre France r 115 Champlain av IO
—Dexter R (Bertha E) acct Field Eddy & Bulkley (3d fl) 1200 Main h 210 Dayton
—Ellard r 106 Chester
—Grete Mrs nurse Wesson Memorial Hosp r 94 St Lawrence av
—Joseph J platformwkr RyEx r 1695 Main
—Julius r 44 Copley ter
—Rose wid Karl h (13) 430 Belmont av

TELEPHONE RE 3-5111
D. J. ST. GERMAIN & CO.
ESTABLISHED 1924 — INVESTMENTS OF DISTINCTION
100 CHESTNUT STREET

THE UNION CENTRAL LIFE INSURANCE CO.
1200 Main St. Charles S. Merriam, Mgr. Tel. RE 4-3166
LIFE - GROUP
PENSIONS
ANNUITIES

LEGAL INVESTIGATION SERVICE LICENSED & BONDED
See Page 132

TELEPHONE RE 6-7742
CURRAN-JONES, INC. Funeral Home
109 MAIN STREET . . . WEST SPRINGFIELD

Winterberger Barbara L office sec (310) 31 Elm r 47 Lorimer IO
—John H clk 1525 State r 47 Lorimer IO
—Raymond F (Lela G) patternmkr CVMfgCo h 47 Lorimer IO
Winterbottom George A (Lottie) h 108 Benton
Winterholler Frank M (Betty C) rem to Ohio
Winterle Katherine Mrs clk 1386 Main r 276 Dwight
Winterlee Carl E (Barbara C) clk 177 Page blvd h 51 Green la
Winters Agnes W Mrs tchr 495 Parker r 149 Cooley
—Eldred N janitor 49 Chestnut r 106 do
—Electrical Co Inc Stephen C Winters pres-treas contrs 145 Harkness av
—Helen M wid Patrick J h 283 Lexington
—John (Dorothy) checker NYCRR h 83 Lucerne rd
—John E (Margaret E) insp AmBCorp h 33 Genesee
—John E Jr student r 33 Genesee
—Margaret E Mrs clk USA r 33 Genesee
—Richard C roll shafter 320 Parker r 83 Lucerne rd
—Roger W (Agnes W) in USAirForce h 149 Cooley
—Samuel J (Beverly J) tool mech HSDiv h 46 Kenyon
—Stephen C (Estelle B) pres-treas Winters Electrical Co Inc 145 Harkness av h do
Winterton Roland H (Marion R) special agt 130 Maple h 31 Drury
Winterwax Clarence L (Beatrice L) h (17-18) 2220 Main
Winthrop The apts 853-861 Main and 7 Winthrop
Winton Alfred A (Florence E) insp Westinghouse h 60 Georgetown
—Arthur N (Nora G) h 14 Spruce
—Catherine S clk of corp Van Norman Industries Inc 3640 Main h 191 Edendale
—James N foreman VNInc h 191 Edendale
—Joan L Mrs tchr 357 Hancock r 45 Bryant
—Neil A (Joan L) renewal agt Worcester h 145 Bryant
—Roger student r 207 Bay
—Walter (Mary E) mach Chicopee h 207 Bay
—William A (Dorothy C) elec eng HSDiv h 145 Florence
Wiper Service Co (Maurice Kurr) waste rear 120-134 Ferry
Wirstrom Ann priv sec United Fund Inc 184 Mill r 59 Fort Pleasant av
Wirth Albert H (Clara A) meat mgr 1924 Main h at Holyoke
—Carol nurse SHosp r do
Wirwich Andrew mail porter NYCRR r 11½ Mattoon
Wirz Alice M r 79 Shamrock
—Harry A mach PMachCo h 79 Shamrock
Wise Alice L Mrs housewkr h 118 Quincy
—Dixie (Eunice I) rubberwkr h 114 Ferry
—Gerald J (Dorothy G) foreman MDFCo h 150 Kimberly av
—Joseph N (Lucille) emp USRCo h (11) 79 Essex
—Judith clk Spfd Safe Deposit & Trust Co r 45 Bowdoin
—Julia F tchr music (7) 748 State h do
—Marie h 10 Queen
—Rita L wid Leslie B cleaner TelCo h 194 Carew
—William G (Mary E) physical dir 63 Elliot h 45 Bowdoin
—William H (Edith R) in USAirForce h 103 Mallowhill rd
Wiseman Czarina V buyer 1402 Main h (15) 15 Edwards
Wisenburn Bertha H r (4) 26 High
—Kenneth apprentice mach Lynn r 123 Warrenton
—Lillian A clk 1414 Main h (3) 45 School
—May E Mrs h 123 Warrenton
Wishart Robert C (Alice E) rem to Alexandria Va
Wishing Well (Aniello Siano) rest 280 Hancock
Wishman Oscar H h 2467 Wilbraham rd
Wisiolek Chester A (Anna L) upholsterer 20 Nevada h do
Wisk Walter (Irene L) buffer Westinghouse h 54 Fair Oak rd
Wisniewski Amelia C (Benedict J) type-o-writer opr Republican Publishing Co 32 Cypress h at Westfield
—George T (Frances C) h 260 Main IO
—Joseph mach opr VNCoInc r 27 Walter
—Stanley W (Celia) ins agt (2d fl) 119 State h at Palmer
Wisnioski Gladys office sec (2-3) 144 Bridge h at Chicopee Falls
Wisniowski Eleanor wid Joseph r 1400 State
—Frederick (Helen K) tirewkr USRCo r 337 Main IO
—Henry W (Winifred E) mach Westinghouse r 77 Sherbrooke
—John emp PPCo r 37 Bradford
—Michael (Stella S) sausagemkr Chicopee r 6 Coleridge
—Stanley M (Helen) setupman HSDiv h 246 Breckwood blvd
Wisnoski Frank J chemist 115 Dwight h at Ware
—John H J (Agnes S) revenue officer (402) 436 Dwight h at Palmer
Wisnowski Edna L Mrs h 344 Chestnut
Wissler Jack E (Linda B) in USAirForce h 403 Monsanto av IO

Wiswall Dorothy D automatic opr WUTelCo h (6) 75 Avon pl
—Pauline r 1400 State
—Ralph A (Pauline D) r (6) 75 Avon pl
Wiswell Kathleen D chemist MCCo h 19 Avon pl
Witak Donald (Carol) lathe opr Agawam h 680 Carew
Witalis Ethel A wid Frank h 36 Morgan
Witalisz Helen M supv 85 Chestnut h at Chicopee
Witaszek Walter (Colleen J) sheetmetalwkr SETCo h 29 Tracy
—Walter J (Emily A) pres PAM's Gayette Inc 668 Page blvd h 124 Seymour av
Witbeck John C (Loretta M) asst supv NYCRR h 69 Rochelle
Witek George sls eng 35 State h at W Springfield
—Helen L tab opr 365 State h at W Springfield
—John R (Frances A) mach Westinghouse h 411 Armory
—Joseph H (Helen C) h 40 Daniel IO
—Madeline G Mrs office sec (3d fl) 124 State r 83 Groveland
—Michael A (Madeleine G) press opr Westfield h 83 Groveland
Withee Joseph W (Josephine W) dept mgr 61 Page blvd h 43 Norfolk
—Josephine W Mrs library asst 765 State r 43 Norfolk
Witherell Charles E tch 53 Elliot h at Orange
—Clinton A (Marjorie H) floorman USEnvCo h 27 Flint
—Edward F (Elizabeth) h 33 Jefferson av
—Edward J (Margaret B) sls promotion mgr Holyoke h 954 Sumner av
—Elizabeth A Mrs h 43 Morgan
—George K (Elizabeth A) ins 25 Clifton av h do
—Grace A Mrs h 33 Jefferson av
—Marjorie H Mrs slswoman Robinson's r 27 Flint
—Richard A (Agnes) pres Will h 213 Fountain
—see Wetherell
Withers John S (Irene) trk driver Longmeadow h 256 Gresham av
Witherspoon Margaret E wid Frank died Sept 15 1957 age 77
—Neal H (Helen J) analyst supv MCCo h 35 Dartmouth
Withey Elizabeth Mrs housemother Mercy Hosp 233 Carew r do
Witken Charles A r 550 Carew
Witkiewicz Anna M Mrs cleaner NYCRR r 12 Leslie
—Anthony ironwkr SGLCo r 39 Webster
Witkin Belle h 64 Church
—Belle M h 82 Somerset
—Celia r 64 Church
—David C (Witkin Provision Co) 385 Liberty r 82 Somerset
—Provision Co (Samuel and David C Witkin) whol meat 385 Liberty
—Samuel (Mabel G) (Witkin Provision Co) 385 Liberty h 35 Rittenhouse ter
Witkop A Harlan (Kathryn H) slsman 398 Bridge h 255 Fountain
—Amelia M bkpr WSpfd h (8) 45 School
—Gerald V (M Kathryn) plumber Ludlow h 43 Rollins
Witkoski Dominik J (Lottie J) foreman 1576 Main h 105 Corona
—Donald E in USAirForce r 105 Corona
—Lottie J Mrs tel opr clk 51 Hillman r 105 Corona
—William B (Otilia V) molder 107 Birnie av h 76 Cleveland
Witkowski Alek rem to Lynn
—Bertha U Mrs clk SGLCo r 48 Sycamore
—Bohdan (Sophia) diemkr MDFCo h 917 Sumner av
—Helen E Mrs insp HB&ACo r 350 Liberty
—John J (Bertha U) mach Thompsonville Conn h 48 Sycamore
—Joseph M (Helen E) molder Spfd Bronze & Aluminum Co h 350 Liberty
—Richard J order clk SGLCo r 48 Sycamore
Witkowsky Doris L Mrs clk Stephen Stores Inc 2161-65 Main r 91 Mulberry
—Emily Mrs furn rms 83 Bradford r do
—Ludwig (Emily) h 83 Bradford
—Ludwig Jr (Doris L) furn rms 2157-2167-2177-2375 Main and 56 High pres-treas Stephen Stores Inc 2161-65 Main and (Bradford St Realty Corp) 2167 Main h 91 Mulberry
Witowski Irene B clk 85 Chestnut h at Ludlow
—Stanley J (Josephine A) mach opr WSpfd h 85 Lyons IO
—Walter A office clk 115 Dwight r inq do
—Walter P (Mary) sign painter emp 209 Ferry h 20 Chauncey dr
Witt Edna W housekpr r 179 Wilbraham rd
Wittenauer Loretta M wid Edwin comptometer opr A&PCo r 50 Washington rd
Wittig Elizabeth A h (16) 39 Kenwood ter
—John B asst mgr F W Woolworth 1454 Main h 15 Temple
Witty James R (Joyce J) rem to Easthampton
Wizber Stanley F (Jessie S) mach Boston h 20 Austin
Wlodarczyk Walter (Mary S) (Temple Coffee Shop) 28 Maple h at Warren
Wlodyka Louise Mrs housewkr r 1967 Main
—Victoria A clk 85 Chestnut h at Ludlow
Wnenta Stanley J (Frances D) trk driver Bab Transfer Inc h 53 Davis

Wnuk Donald J (Mary G) policeman SPD h 92 Genesee
—Sally J typist 195 State h at Chicopee Falls
Wobbecke Anna E housekpr r 15 Mountainview
Wodell Joseph auto mech WSpfd r 192 Pearl
Wodgett Dorothy Mrs tobaccowkr h 39 Quincy
Wodyka Eleanor E nurse 38 Walter h at W Springfield
—Theodore S (Eleanor E) foreman 38 Walter h at W Springfield
Woedtke Kathryn I wid Leo D ins 36 Manitoba h do
Woelfel Frances E student r 30 Washington rd
Wohl Martin H (Suzanne C) chemical eng MCCo h (3B) 71 Longhill
—Suzanne C Mrs clk MMLInsCo r (3B) 71 Longhill
Wohlers Carol A clk 85 Chestnut h at Willimansett
Wohlfahrt Adolph H (Viola P) bus opr StRy h 188 Edendale
—Martha wid Adolph r 50 Dawes
—Viola P Mrs tel opr TelCo r 188 Edendale
Woislaw Fannie A Mrs furn rms 54 Plainfield r do
—Stefan (Fannie A) mail handler NYCRR h 54 Plainfield
—Thomas A pharmacist 1134 Main r 54 Plainfield
Wojciak Stefan J (Helen E) mach PMachCo h 33 Daniel IO
Wojciechowski Irene winder Westinghouse h 3299 Main
Wojcik Irene C type-o-writer opr Republican Publishing Co 32 Cypress h at Ludlow
—Janice F tel opr 295 Worthington h at Chicopee
—Joan A clk 1295 State h at E Longmeadow
—John E (Doris G) foreman MCCo h 120 Flagler
—Joseph J (Lorraine F) compositor 53 Hillman h at Chicopee
—Joseph R (Amelia A) slsman 42 Emery h 173 Berkshire IO
—Julian H (Bertha J) mach Chicopee h 63 Clayton
—Milania M Mrs h 31 Grosvenor
—Phyllis F typist MDFCo r 1093 St James av
—Roger eng MCCo r 78 PennAv
—Valentine J (Clara M) mgr Chicopee h 1093 St James av
—Walter J (Doris L) bellman 140 Chestnut h at Holyoke
Wojna Julius student r 22 Methuen
—Stanley (Gladys V) mach opr CVMfgCo h 22 Methuen
Wojnar Joseph F (Mary B) elec r 135 Parker IO
—Josephine M clk 1477 Main r 56 Acushnet av
—Stanley (Dorothy I) mach opr AmBCorp h 469 Walnut
—Stanley F (Josephine M) policeman SPD h 56 Acushnet av
Wojnicki Dorothy M floor lady Tucker Garments Inc 837 State h at Feeding Hills
Wojtanowski Sophie A winder Westinghouse h 16 Goodwin IO
Wojtecki Marion (Stella A) mach opr Ludlow h 280 Franklin
—Stella A Mrs floor supv ASCo r 280 Franklin
Wojtkielewicz John (Eleanor) laborer Westinghouse h 14 Everett
Wojtowicz Albert S watchman DMCorp and far h 21 Wachusett
—Joseph r 23 Emery
—Joseph M (Mary C) heat treater MDFCo h 255 Tremont
—Mitchell J (Jean M) baker Chicopee h 323 Abbott
—Stanley P far r 21 Wachusett
—Stanley P (Margaret A) h 43 Price
Wojtusik Frank J (Irene A) elec Wilbraham h 111 Fort Pleasant av
—Irene A Mrs (Irene's Beauty Salon) 111 Fort Pleasant av r do
Wolan Sofia Mrs r 58 Orchard
Wolaschuck Stephen mail handler NYCRR r 22 Vinton
Wolcheck Nicholas (Katherine) mail sorter NYCRR h 228 Windemere
Wolcott Alfred L (Cecille F) h 46 McKnight
—Charles S (Hester A) h 66 Fort Pleasant av
—Frank A (Janice W) instr 263 Alden h 29 Northumberland
—Frederick D (Gail E) emp WMassElecCo h (4) 84 Allen
—Kenneth F (Editha C) switchman 1084 Wilbraham rd h at Chicopee
—Mildred F wid Herbert R h 26 Irvington
—Miriam C librarian Westfield r 26 Irvington
—Raymond L (Mildred A) cashier 137 Bridge h 686 Sumner av
—Roger H (Minnie A) clk PO h 33 Rittenhouse ter
Wolczak Stanislaus M (Velma F) clk 1295 State h at Wilbraham
Wolejko Anthony F (Angela K) property and supply clk USA h at W Springfield
Wolepor Theo night porter Hotel Highland r 50 Broadway
Wolf Alfred r 15 Greenleaf
—Barbara C clk 41-43 Taylor h at W Springfield
—Benjamin (Edna G) executive dir Jewish Community Council 1160 Dickinson h 521 Plumtree rd
—Donald B mgr 16 Vernon r (3A) 89 Longhill
—Gottfried (Melanie A) painter emp 622 Newberry h 35 Wellington
—Harold W (Gladys L) supv MMLInsCo h 38 Rhinebeck av

HAMPDEN SAVINGS BANK
Incorporated 1852 19 Harrison Avenue
MORTGAGE LOANS
—FHA and Other Monthly Payment Plans—
See Us First - Savings Bank Mortgages are the Best

WOLF
—Irmgard E nurse SHosp r 35 Wellington
—Joseph G (Daisy C) druggist 1199 Sumner av h 69 Bangor
—Julian P (Wilhelmina H) pres Burnhams Inc 1435 Main h at Longmeadow
—Katherine G Mrs tchr 70 Franklin h at W Springfield
—Leonard S (Sadie R) (Leonard's Cricket Shop) 20 Vernon h (1D) 75 Longhill
—Maureen M Mrs nurse USAirForce r 43 Upland
—Philip (Norma) slsman h 106 Willowbrook dr
—Richard A mgr 20 Vernon r 89 Longhill
—Richard C toolmkr AmBCorp h 208 Laurelton
—William (Maureen M) in USAirForce r 43 Upland
Wolfe Alfred F r 15 Greenleaf
—Alfred M (Dorothea A) storekpr 812 Monsanto av IO h at Ludlow
—Benjamin (Miriam) traffic mgr WSpfd h 92 Leyfred ter
—Chester F (Rose M) trk driver h 146 Davis
—Frederick K (Louise L) foreman proof tech USA h at Southwick
—James J (Mildred A) dist supv Boston h (3B) 69 Longhill
—John J (Virginia C) slsman 707 State h 1110 Page blvd
—Joyce E clk 365 State h at Westfield
—Laura M Mrs sec-treas Wolfe's Cycle Sales Inc 429 and 435 State h 179 Cooley
—Marshall J r 92 Leyfred ter
—Mildred A Mrs clk 209 Page blvd r (3B) 69 Longhill
—Robert W (Lucille C) stock clk VNInc h 396 Allen
—Thomas K Jr reporter Spfd Union and (Design Shop) (9) 258 Worthington h 17 Avon pl
—Warren S (Marlene J) h 141 Layzon Brothers rd IO
—Wayne C (arion S) in USAirForce h 70 Linden
—Willard W (Laura M) pres Wolfe's Cycle Sales Inc 429 and 435 State h 179 Cooley
Wolfe's Cycle Sales Inc Willard W Wolfe pres Mrs Laura M Wolf sec-treas motorcycles 429 and 435 State
Wolfersheim Jacob (Anne C) mach opr Valley Mfg Co h 68 California av
Wolfes Genevieve D wid Emil E r 280 Dickinson
Wolff Allan student r 23 Clement
—Amelia F wid Louis H teller Spfd Institution for Savings h 23 Clement
—Arnold (Ruth) mgr 388 Worthington h 8 Emmet
—Ludwig (Marta) adv specialties 54 Garfield h do
Wolfgang Alex r 17 Rittenhouse ter
Wolfinger Charlotte H h (12) 66 Pynchon
Wolfram Jane F clk 32 Cypress h at Easthampton
Wolfson Eleanor tchr 670 Union r 15 Glendell ter
—Irving S (Elizabeth L) group actuary MMLInsCo h 28 Anglesea
—Julia E Mrs typist USA r 15 Glendell ter
—Lawrence (Dorothy M) lwyr Chicopee and clk of corp Harris Medical Center Pharmacy Inc 139 Chestnut h 78 Forest Park av
—Maurice H (Julia E) furniture Northampton h 15 Glendell ter
—Sadie E wid Harry A h 31 Cherryvale av
Wolin Sarah wid Max r 357 White
Wolk Louis pres Leader Realty Co 17 Pearl h at Brooklyn NY
—Max (Jennie) mgr 101 Lyman h (1) 150 White
Wolke Herman (Martha M) stock clk AmBCorp h 20 Silver
Wolkowicz Stanley S (Genevieve A) h 282 Breckwood blvd
—Victoria M nurse Mercy Hosp r do
Wollman Gustav K (Josephine A) toolmkr Holyoke h 17 Kenyon
Wollmann Anna M h 36 Eldridge
Wollner Edward J (Myrtle L) mach opr VNInc h 395 Parker
—Edward J Jr r 395 Parker
Wolnik Walter M (Mary M) mach opr MCCo h 53 Mazarin IO
Wolokoff Clara cleaner 44 Copley ter r 92 Ferncliff av
Wolos Anthony (Nellie) dishwasher 26 Liberty h 30 Home
—Max A (Therese E) valve honer Westinghouse h 71 Fresno
Woloschluk Anna wid Thomas caretaker 343 Chestnut h 20 Vinton
Wolpert George N (Belle) slsman 541 Broadway h (5) 149 Sumner av
—Maurice A (Pauline J) acct (644) 131 Elm h 139 Quaker rd
—Minnie wid Henry h 139 Draper
Wolski John (Joyce A) h 181 Hampshire IO
Woman In White Shop (Mrs Sadye R Berinstein and Lillian G Dunn) nurses' uniforms 14 Vernon
Woman's Shop Bdg 1327-1331 Main
Women's Relief Corps 44 State
Wondolowski Antonina wid Frank W h 404 Liberty
—Chester r (7) 787 Dwight
—Edward J (Adele) mail porter NYCRR h 111 Park rd
—Joseph T (Ruth) baker emp 207 Plainfield h 11 Wilcox

WONDOLOWSKI
—Michael (Lena A) trk driver 60 Hannon h (7) 787 Dwight
—Rosalie M bkkpr 519 Worthington h 9 Federal ct
Woog Hong Sin occupational therapist 1400 State h (8) 55 Maple
—Suey Duck cook 111 Worthington r 109 do
—Virginia A nurse SHosp r 40 Juniper dr
—Warren (Virginia A) industrial eng AMBCorp h 40 Juniper dr
Wonsek Barbara S claims clerical supv 26 Byers h at W Springfield
Woo, Nan Hsuan M (Le Ching Chang) visiting lecturer AmIntCol h 49 Yale
—Toy Chong cook 111 Worthington r 109 do
Wood Ada L Mrs clk 45 Dewey r 681 Bay
—Albert G real est slsman (25) 75 Dwight h 63 MassAv
—Alfred h (8) 105 Oswego
—Alfred (Ada L) h 681 Bay
—Alfred J L (Eleanor G) slsman h 17 Skyridge la
—Arthur R (Olive G) meter reader SGLCo h 34 Edegemont
—Barbara S Mrs bkkpr 876 Bay h 139 Ellsworth av
—Barbara M Mrs h 68 Congress
—Barbara W Mrs tel opr Valley Bank & Trust Co r 30 Sachem
—Brent K (Janet B) adjuster (3d fl) 130 Maple h 22 Breck pl
—Calvin C (Mary E) cook 8 Fort h 101 Whittier
—Carl H (Elizabeth) slsman 120 Oakland h 29 Foster
—Carol A tel opr TelCo r 112 Hastings
—Charles emp CVMfgCo r 13 Oak IO
—Charles (Charlotte) h 109 Hancock
—Charlotte Mrs tel switchboard opr 139 Lyman r inq do
—Clara F wid Merritt L h 70 Pomona
—Clarence F (Bertha M) watchman SETCo h 100 Albemarle
—Clifford J r 48 Hamburg
—Cynthia clk 1295 State h at Longmeadow
—Cyril R (Bertha R) sta eng 263 Alden h at E Longmeadow
—David W r 140 Abbe av
—Delbert G (Gertrude E) h 29 Los Angeles
—Donald (Barbara W) printer emp (3) 337 Worthington h 30 Sachem
—Donald E (Elvira N) dropforger MDFCo h 240 Harkness av
—Donald H student r 574 Chestnut
—Dorothy M checker ASCo r (8) 105 Oswego
—Dustin W (Barbara J) mason h 14 Kerry dr
—Dwight B h 14 Amaron
—Earl S (Sally A) prod planner Westfield h (12) 194 Central
—Edgar L (Bertha F) h 23 Crittenden
—Edson L rem to Hampden
—Elizabeth L Mrs r 475 Union
—Elvira N Mrs v pres Joseph's of Springfield Inc 1821 Main h 240 Harkness av
—Emmett E (Sarah M) h 30 Cambridge
—Florence G tchr WSpfd r 26 Ardmore
—Frank (Grace E) painter h 142 Marsden
—Frederick J (Marion J) h 32 Grosvenor
—George E (Frances V) eng Westinghouse h 415 Abbott
—Gilbert (Jessie E) h 150 Cloran
—Gladys C wid Arthur C r 137 Belvidere
—Gladys M r (9) 336 Central
—Gladys M wid Earl J shipping clk 67 Boylston h 140 Abbe av
—Gordon A postal trans clk r 27 John
—Gordon E student r 70 Brunswick
—Graham B stripper 180 Worthington r 683 Sumner av
—H Bradford Jr (Norma J) h 55 Canterbury rd
—Harold F (Margaret E) personnel mgr CVMfgCo h 228 Emerson
—Hazel N Mrs typist 1162 Main h 11 Niagara
—Henry B (Edith C) h 634 Dickinson
—Henry C (Ellen E) clk PTC h 70 Brunswick
—Henry S (Maryland D) trk driver 161 Plainfield h 80 Northampton av
—Howard E Jr (Alice C) lab analyst 644 Monsanto av IO h 52 Surrey rd
—Irving S (Mary K) foreman 294 Plainfield h 112 Hastings
—J Jennie r 27 Silver
—James S janitor 263 Alden h at Chicopee Falls
—Jesse D (Jennie M) trk driver WSpfd h 38 Victoria
—Joan H Mrs tchr 426 Armory r (6) 114 Byers
—John L student r 15 Ranney
—John W (Isabelle M) slsman 87 Albany h at N Wilbraham
—Joseph H (Agnes F) tabulating clk Windsor Locks h 67 Chestnut
—Juanita M Mrs married Ronald H Morse
—Judith P librarian 220 State h 421 Union
—Julia C bkkpr (220) 1200 Main h (2) 212 Locust
—Lawrence constrwkr r 205 St James av
—Laurence G Jr (Nancy H) rem to Ludlow
—Leonard F (Mary B) mach AmBCorp h 15 Ranney

WOOD
—Leroy H (Helen M) slsman 55 Pomona h at E Longmeadow
—Leslie emp HSDiv h 59 Spring
—Marion A h 888 Worthington
—Marjorie J Mrs h (5D) 16 Patton
—Marshall N (Joan H) field supv Travelers Ins Co h (6) 114 Byers
—Martha H teller Valley Bank & Trust Co 1351 Main h at W Springfield
—Mary A clk 367 State r 15 Ranney
—Mary F wid Edmund L h 26 Ardmore
—Mary wid Joseph h 62 Auburn
—Mary H (Robert) clk 85 Chestnut h at W Springfield
—Maureen J mach opr Agawam h 120 Central
—Max (Anna R) h 105 Olmsted dr
—May A wid Henry K h 262 Locust
—Milton D (Gertrude A) maintman SETCo h 1157 Boston rd
—Myrna D med asst 130 Maple r 105 Olmsted dr
—N F student h 878 Worthington
—Nancy E clk SF&MInsCo r 70 Brunswick
—Nell K wid George A h 65 Belmont av
—Paul J (Marilyn E) die sinker MDFCo h 256 Ambrose
—Pauline M wid George H r 181 Wellington
—Peter C slsman 1322 Dwight r 137 Belvidere
—Ralph I (Doris H) bus opr StRy h 567 Wilbraham rd
—Robert D (Mary E) sls eng Westinghouse h 73 DeWitt
—Robert J (Marjorie H) r 133 Bond
—Rodney M (Mildred A) equipment mech HSDiv h 232 Holcomb rd
—Roscoe E (Laura K) mach Thorndike h 116 Rifle
—Ruth A Mrs slswoman 1474 Main h at Ludlow
—Ruth H wid Alfred L S h 74 Irvington
—S Travers (Katherine G) foreman USA h 13 Bacon rd
—Sally A Mrs clk MMLInsCo r (12) 194 Central
—Sarah wid Samuel r 275 Chapin ter
—William E draftsman (200) 458 Bridge h at Longmeadow
—William J facility assigner 295 Worthington h at Warren
—William J (Elsie M) coremkr emp 9 Roseland h 54 Pemaquid IO
—William R (Myrta A) h 15 Sunpee
—Willie B h 112 Greenwood
—see Dubois and Woods
Woodall Clinton C mech HSDiv h 163 Westminster
—Mildred Mrs h (5) 20 Hubbard av
—Nellie emp Wesson Memorial Hosp h (11) 86 Byers
—Pinky A r 163 Westminster
Woodard Alfred Z h 121 Cambridge
—Ann wid Glenn r 42 Grant
—Beaman O (Frances M) ins agt (407) 1200 Main h at E Longmeadow
—Charles E (Audrey E) chemist MCCo h 1302 Page blvd
—David R tchr dancing 263 Union r do
—Doris M Mrs h 731 Union
—Edward H (Mary E) gas sta atdt 190 Orange h 68 Appleton
—Ellen Mrs rem to Ludlow
—Ellen C Mrs storekpr 21 Emery r 44 Washington
—Emma wid Charles F h 70 Appleton
—Frank A h 180 Euclid av
—Hubert S (Edna M) painter h 263 Union
—Mabel A Mrs h 3321 Main
—Olney W (Margaret) ins agt (407) 1200 Main h at Longmeadow
—Roland H (Mildred P) toolmkr Westinghouse h 97 Wilton
—Ruth I floorwoman 395 Dwight r 70 Appleton
—William R (Ellen C) trk driver SRCo h 44 Washington
—see Woodward
Woodburn Cleveland A (Loris A) plasticwkr MCCo h 150 Northampton av
—Donald O (Carol L) electrotyper 28 Fort h 42 Drexel
—Erwin M (Bessie K) h (6) 925 Worthington
—Hamilton W (Marion F) plumber (6) 925 Washington and 39 Merrill rd h do
—Isaiah T (Maxine A) trainee claims rep 365 State h 118 Cornell
—John S (Virginia B) ins investigator Holyoke h 93 Wellington
—Marjorie F nurse Visiting Nurse Assn h 222 Wilbraham rd
—Richard (Teresa) rem to New Britain Conn
—Virginia B Mrs clk Mercy Hosp r 93 Wellington
Woodcock Adelaide H wid Everett A h 67 Dawes
—Fred W (Mildred E) coml eng TelCo h 177 Birchland av
—Harrison L clk 195 State r 151 Maple
—Ivy clk 33 Morris h at E Longmeadow
Wooden Ralph W (Theresa E) oil burners 66 Braddock h do
Woodes Marie Y Mrs cook 266 Bridge h 219 St James blvd

FIELD, EDDY & BULKLEY **INSURANCE**
1200 MAIN STREET **PHONE RE 4-1112**
Policies of Every Kind in All the Best Companies

Woodford Harlan W (Beulah M) watch eng 73 State h at Westfield
Woodgett Katherine L wid Monroe r 23 Orleans ct
—William S (Doris C) meat trimmer H L Handy Co h 32 Clifford
Woodhall Donald C (Evelyn M) in USAirForce h 60 Fernwold
Woodhead Ella wid William r (30) 10 Sumner av
—Frank B (Woodhead Photo Co) (21) 77 Worthington h (30) 10 Sumner av
—Harold W (Doris H) office mgr SGLCo h 926 Worthington
—Philip A (Virginia E) supt MMLInsCo h 51 Sylvan
—Philip W slsman 603 Columbus av r 51 Sylvan
—Photo Co (Frank B Woodhead) coml photographers (21) 77 Worthington
—Virginia E Mrs clk MMLInsCo r 51 Sylvan
Woodhouse J S Co John R H Armstrong mgr agricultural implements 88 Birnie av
Woodie Harold R (Hazel M) setupman MBCo h 1102 Main
Woodill Francis E (Flora) sls mgr 812 Monsanto av IO h at Holyoke
Woodin Marjorie H rem to Millers Falls
Woodington Paula J tel opr 205 Worthington h at Chicopee Falls
Woodland Stanley W (Edythe S) shipper GICCorp h 142 Marion
Woodlief Robert T (Wanda M) bus opr StRy h 41 Cuff av
Woodlock Mary H r (12) 40 High
Woodman Milton B (Mabel A) janitor AmIntCol h 98 Dawes
—Walter E (Ruth F) experimental mach h 17 Harmon av
Woodrow Allan W tirewkr USRCo r 152 Walnut
—Allan W W printer emp 53 Hillman r 122 Chestnut
—Allan W W Jr steelwkr Holyoke r 86 Alvin
—Harold O (Esther M) stock clk 103 Greenwood h 8 Clark
—Ralph E (Carol H) asst dept supv SGLCo h 38 Penn
Woodruff Carl B (Marjorie B) storekpr WMassElecCo h 63 Demond av
—Robert r 63 Demond av
—Rosamond G office sec E Longmeadow h 202 Pearl
—William H (Catherine L) h 365 El Paso
Woods Agnes E clk 1477 Main h at Chicopee Falls
—Barbara A Mrs clk MMLInsCo r 134 Pier
—Bartholomew B (Bernice C) emp city h rear 45½ Ashley
—Bartholomew B Jr (Jeannette D) trk driver WSpfd h 41 Phoenix
—Bernard M (Barbara L) in USMarines r 392 Carew
—Berton G (Mary A) slsman h 28 Brown
—Clara M Mrs clk Valley Bank & Trust Co r 61 Leete
—Clifford W (Margaret A) foreman CVMfgCo h 83 Ellsworth av
—Dennis J h 61 Leslie
—Donald B (Elaine M) slsman Boston h 14 Tumbleweed rd
—Doris A steno WMassElecCo r 140 Riverton rd
—Dorothy M tel opr TelCo h 48 Jasper
—Edward (Marion E) repairman TelCo h 191 Leopold
—Edward E r 191 Leopold
—Edward J (Madeline V) h 59 Langdon
—Eilleen junior clk 208 Broadway h at Chicopee Falls
—Elmer H (Zetta R) mech 125 Liberty h 75 Old Brook rd
—Erford A (Gertrude M) rem to Wales
—Ernest L industrial sls mgr 35 State h at Hampden
—Ernestine B Mrs nurse 140 Riverton rd h do
—Esther M Mrs sls rep 140 Chestnut h at W Springfield
—Eva B Mrs h 113 Franklin
—Frances J comptometer opr AmBCorp r 25 Mooreland
—Frederick rem to Westfield
—Garfield A (Vera L) clk PO h 34 Wilbraham av
—George A (Jeanne M) (Riverview Dairy) 253 Main IO h do
—George C (Phyllie A) boxman GICCorp h 33 Haumont ter
—George D (Leona J) inventory supv HSDiv h 46 Beauregard IO
—Gerald J (Sylvia A) insp Chicopee h 51 Central
—Helen G Mrs mgr 913 State h (3) 127 Magazine
—Helen N wid Frank L cafeteriawkr 415 State h (10) 220 Pearl
—Jacqueline M student r 253 Main IO
—James C in USAirForce r 1614 Carew
—James F rest Will r 61 Leslie
—Joan D bkkpr 201 Rowland h at Chicopee
—John (Lorraine) rem to Chicopee Falls
—John E (Mary P) clk SPO h 30 Beauchamp
—Joseph (Jane E) dairywkr 120 Oakland h at Holyoke
—Kenneth E (Beverly J) trimmer CVMfgCo h 211 College
—Lawrence H (Edna M) printer emp 14 Pynchon h 99 Dunmoreland
—Leola S wid Edward h 34 Wilbraham av
—Lillian J steno 38 Walter h at Chicopee
—Lucy floorwoman Tucker Garments Inc 837 State h at Feeding Hills
—Mary wid William H h 27 Mooreland
—Michael A (Katherine F) firefighter SFD h 392 Carew
—Michael J r 241 Worthington
—Mildred H comptometer opr AmBCorp r 83 East
—Orie A (Victoria M) mach opr CVMfgCo h 147 Jamaica
—Otis (Rose L) emp 55 Sharon h 83 Essex
—Patricia A married Robert Shastany
—Perry (Erma J) mach emp 34 Front IO h 66 Kenyon
—Peter A (Julia A) toolmkr Ludlow h 83 East
—Richard J student r rear 45½ Ashley
—Ruth K messenger 759 Chestnut h at Agawam
—Sally A married Solon J Tolson
—Stanley J (Clara M) adv 61 Leete h do
—Stanley J Jr (Barbara E) firefighter SFD h 81 Kirby
—Sylvia A Mrs clk 365 State r 51 Central
—Thomas B custodian City Hall r 61 Leslie
—Thomas J (Eleanor W) tester Westinghouse h 316 Breckwood blvd
—Walter L Jr (Mabel W) pres-treas Walter L Woods Co Inc 73 Wilbraham rd h at Wilbraham

WOODS WALTER L CO INC
Walter L Woods Jr pres-treas plumbing and heating contractors 73-75 Wilbraham rd tel LY 6-3905

—William furn rms 31 Sargeant and 118 Thompson h do
—William (Mildred) h 92 Bancroft
—William E (Constance J) clk MMLInsCo h 76 Bay
—William J h 21 Oswego
—William J (Frances R) stacker USRCo h 180 Tyler
—William J (Mary C) plumber's helper city h 25 Mooreland
—William M (Barbara A) trk driver 1071 Dwight h 134 Peer
—William P (Eileen A) cable splicer TelCo h 46 Corona
—Zetta R Mrs clk ASCo r 75 Old Brook rd
—see Wood and Dubois
Woodstock Harold E emp 340 Main r 77 Hall
—Roy M (Ethel W) h 77 Hall
Woodwald Kenneth (Marie) in USAirForce r 49 Kenwood pk
Woodward Annie Bell Mrs h (4) 75 Orleans
—Arthur L sta atdt WSpfd r 50 Seymour av
—Chester P (Josephine E) insp Windsor Locks Conn and variety store 521 Plainfield h 525 do
—E Blanche wid Louis B h (12) 161 Sumner av
—Ernest r (4) 75 Orleans
—Floyd H (Julia G) postal trans clk B&M h 173 Albemarle
—Fred E (Florence P) h 45 Balfour dr
—George C (Mildred W) mach HSDiv h 50 Seymour av
—Gilbert L (Ruth K) asst adv mgr Easthampton h 53 Gillette av
—Hazel E wid Harry W h 290 Plumtree rd
—Helen V Mrs tchr 64 Myrtle IO r 427 Island Pond rd
—James W (Patricia E) rem to Portland Me
—John (Helen) foreman 302 Locust h 93 Wakefield IO
—Josephine E Mrs mgr 521 Plainfield r 525 do
—Rolland E h 1047 State
—Theodore F (Helen C) partner Scowell Wellington & Company (600) 293 Bridge h at Longmeadow
—Virginia A nurses' aide Mercy Hosp r 163 Tyler
—Virginia R Mrs emp 233 Carew r 163 Tyler
—William H (Edna A) serviceman PMachCo h 43 Pine Acre rd
—William H (Helen V) deputy supt of streets (326) 36 Court h 427 Island Pond rd
—see Woodard
Woodworth Arthur H (Francelia F) tchr 53 Elliot h 77 Westford av
—Carrie E clk (302) 1964 Main h (6) 120 Byers
—Chester L (Doris E) chemical eng 812 Monsanto av IO h at E Longmeadow
—Claire IBM opr HSDiv h 258 Dwight st ext
—David A r 77 Westford av
—Donald E emp 237 Albany h 49 Eureka
—Donna E steno SF&MInsCo r 182 Birchland av
—Ethel B wid Albert L h 69 Pineywoods av
—Francelia F Mrs nurse Wesson Hosp r 77 Westford av
—Joyce J tracer P&WADiv r 77 Westford av
—Mabelle G wid Wilbur W h 13 Grover
—Mary A r 207 Corona
—Mildred B Mrs h (5) 28 Wilcox
—Morton F (Reiko O) mech Windsor Locks Conn r 77 Westford av
—William F (Mary B) acct AmBCorp h 593 White
Wool Frank W (Lottie) h 53 W Crystal Brook dr
—Marion Mrs credit mgr 1558 Main r 67 Lawndale
Wooldridge Bessie M Mrs furn rms 58 Seventh r do
—Joseph S (Bessie W) car simonizer 58 Seventh h do
Wooley Walter H (Matilda L) supt Westover h 23 Willard av
Woolf Henry B asst editor G & C Merriam Co r 151 Maple
Woolfe David W (Ruby C) h 109 Westford av
Woolfolk William T Jr (Jessie S) in USAirForce h 91 Breckwood cir
Woollard Paul L (Mary L) in USNavy h 21 Cherokee dr
Woolley Edna D clk 314 Bay r 21 Willard av
—Etta L wid Arthur R h 21 Willard av
—Margie M wid Roy M h (5) 124 Byers
Wooloff Glenn emp Alamac Knitting Mills Inc r 96 Sherman
Woolridge Jelline Mrs emp DMCo h 180 Sharon
—Ralph J (Jo S) emp 700 State r 57 Thompson
Woolsey Katherine I billing mach opr 67 Boylston h 3299 Main
Woolworth F W Co dept store 854 State and 1454 Main
Woosley James W (Elaine T) trk driver 480 Central h 32 Lowell
Wooster Bertha E wid Claude R h 95 Buckingham
—Bessie M r 129 Orleans
—Frederic H (Helen L) h (5) 84 Allen
—J Ethel r 308 Union
—Kenneth M (Mattie I) emp CVMfgCo h 131 Orleans
—Lena B died Mar 11 1958 age 44
—Lena B wid Edward M h 129 Orleans
—Lester constrwkr r 116 Hancock
—Marion C sec H J Habich Inc 429 Walnut h (5) 909½ State
—Robert E (Virginia H) rem to Rochester NY
Worboy George L died Apr 17 1957 age 46

WORCESTER FEDERAL SAVINGS AND LOAN ASSOCIATION
"New Englands Largest Federal" 80 year dividend average 3½% assets over $145,000,000 1243 Main tel RE 9-7387—See p 158

—Gladys W Mrs office sec ASCo h 248 Locust
—Jane tchr 58 Hartford ter h 14 Horace
—Kenneth C (Hazel B) telegraph serviceman TelCo h 82 Fenwick
Worden Homer E (Grace E) h (2) 24 Coomes
—Mary L Mrs h (2A) 16 Patton
—William L sls correspondent 369 Plainfield h at Ware
Work Dwight C (Gertrude A) baker emp 1414 Main h 17 Jenness
—Frances A wid Stephen L h 58 Dunmoreland
—Stephen L Jr (Doris J) prod clk Westinghouse h 532 Dutchess
Working Richard (Artelle M) canteenwkr 1156 State h 48 Wilcox
Workingmen's Loan Assn Inc James A Gray mgr 1277 Main
Workum Alice M legal sec (651) 31 Elm h at Ludlow
—Stasia H clk 32 Harrison av r inq do
World Cleaners & Dyers Inc Naif G Makol pres Alexander G Makol v pres-treas Frank G Makol asst treas 609 State
Worrell Johnnie Mrs housewkr h 15 Queen
Worster Lloyd R (Louise E) in USAirForce h 403 Monsanto av IO
Worth Lewis W (Thelma L) elec emp 1295 State h (4) 25 Federal
—Thelma L Mrs cafeteriawkr MMLInsCo r (4) 25 Federal
Worthen Ernest N (Emma M) h 43 Firglade av
Worthing Eileen F Mrs tchr White St School 300 White h at E Longmeadow
—Ruth M Mrs custodian 46 Oakland h at E Longmeadow
Worthington Alice F wid Frank B h 916 St James av
—Auto Park (Mrs Adrianna Shenas) 215 Worthington
—Blk 1585-1605 Main
—Cafe Inc George A Thompson treas rest 329 Worthington
—Co (Sheldon S Smith) (202) 317 Dwight
—Corporation Arthur N Clifton mgr pump mfrs (205) 496 Bridge
—Frank B Jr (Helen T) methodsman CVMfgCo h 74 Ames
—Investigation Service William F Cahill mgr detective agency (1009-1010) 1387 Main
—Minnie E wid Foster h (2) 12 Bayonne
—Paint & Wall Paper Co (Albert R Laino) 4 Randall pl
—Rella J wid Lester A h 68 Ashley
—Walter (Elizabeth R) designer 73 State h at N Wilbraham
—William J (Marilyn J) dropforger USA h 197 Merrimac av
Worthley Barbara L Mrs med tech and sec 111 Maple h at Amherst
Worthy Bdg 1567-1573 Main
—Ernest (Vera) h 114 Ferry

"Better Be Safe Than Sorry" INSURE WITH
PRESTON AND OLMSTEAD, INC. INSURANCE and BONDS
TEL. RE 2-5161

78 HILLMAN STREET
NEW ENGLAND BLUE PRINT PAPER CO.
EVERYTHING FOR DRAFTING, SURVEYING AND PRINT MAKING
RE 6-8371

Worthy's Blk 149-171 Worthington
Wortman Leonard T (Edith B) maintman 721 Worthington h 131 Cedar
Wosik Peter (Julia M) slsman h 17 Devens IO
Wotoszyn Martin r 501 Worthington
Wotowic Jane E clk 85 Chestnut h at Chicopee Falls
—Jane T Mrs steno USA h at Chicopee Falls
Wotring Albert W (Theresa E) group leader MCCo h 64 Meadowbrook rd
Wotton Frank rep (516) 1537 Main h at Holyoke
Wotus Joseph J (Geraldine R) punch press opr Westinghouse h (6) 6 Jenks
Wougick Stanley (Stanley's Music Mart) 28 New Dwight h at Agawam
Woynar Mary B clk of corp Nowak Insurance Agency Inc and clk of corp Nowak Travel Agency Inc 534 Main IO r 135 Parker IO
Woytovich Carol A (Lillian) janitor WMassElecCo h 492 Liberty
Woytowich Sophie wid Paul h 18 Butler
Woytowicz Edward B (Mary F) payroll master SRCo h 101 Hamburg
Woyzk Stanley r 1853 Main
Woziwoda Catherine mach opr Chicopee r 29 Sullivan
—Stella emp 297 Plainfield h 29 Sullivan
Wozniak Jan J h 34 Falmouth IO
—Joseph A (Eleanor A) hdw Palmer r 117 Parker IO
—Joseph V shoe shiner 741-743 Main h at Holyoke
—Walter W tchr 46 Oakland h at W Warren
Wozny Joseph A (Dorothy M) maint supv PMachCo h 43 Kenway dr
Wray Frederick C (M Elizabeth) tester CVMfgCo h 11 Crismer pl
—Grace I tchr 217 State h (20) 97 Spring
—James F (Roxie E) trk driver city h 153 Quincy
—James F Jr r 153 Quincy
—M Elizabeth Mrs (Sullivan Mason Supply) 39 Colton h 11 Crismer pl
—Marjorie L emp Wesson Maternity Hosp r 153 Quincy
Wreen Robert J (Jean E) mach emp 320 Parker IO h 26 Queen
Wren Mary wid William r 1400 State
Wrend Benjamin (Joyce A) mech 556 St James av h 403 Monsanto av IO
—Joyce A Mrs priv sec AmBCorp r 403 Monsanto av IO
Wrenn Betty A married Thomas Quinn rem to Arlington Va
—Edward M (Lena A) h 527 Oak IO
—Edward M Jr (Bernice R) (American Realty Co) (517) 146 Chestnut h at Birmingham Ala
—George F (Katherine J) dist mgr 1338 Main h 83 Gillette av
—Katherine J Mrs clk 1621 Main r 83 Gillette av
—Thomas G (Shirley L) group underwriter Hartford Conn h 17 Los Angeles
—see Rynn
Wright Albert A (Eva J) cabinetmkr Standard Wood Products Inc h 50 Orleans
—Albert A Jr r 50 Orleans
—Albert J h 48 Santa Barbara
—Alberta E r 50 Orleans
—Alexander C (Alice E) traffic mgr CBCo h 59 Carew ter
—Alice K wid William S h 624 Sumner av
—Allen T acct WMassElecCo r 130 Powell av
—Anna Mae Mrs r 116 Littleton
—Barbara S Mrs clk 235 State r 91 Marion
—Benjamin (Susie) foundrywkr G&BMfgCo h 25 Rochelle
—Bertha B wid Robert M h (213) 774 State
—Bertha M senior sec Am Red Cross 275 Maple h at Agawam
—Bessie r 1063 Worthington
—Bessie M h (214) 774 State
—Bessie M receptionist 1340 Main r 33 Avon pl
—Carl W (Beverly L) gasoline 474 Page blvd h 54 Davis
—Carol A r 132 Dickinson
—Catherine F wid Charles F insp BInc r 448 Franklin
—Charles A (Mabel L) h 78 Maryland
—Charles C (Beatrix G) h (D) 154 Maple
—Charles T (Miriam S) route slsman 59 Taylor h 155 Breckwood cir
—Charles V (Helen R) operations mgr 876 Bay h 110 Oak Hollow rd
—Crane C (Shirley R) sls supv 517 St James av h 76 Willowbrook dr
—Daniel C (Delphina C) h 18 Ashmont
—Daniel N (Maude A) emp city h 683 Sumner av
—David (Lois T) clk PTS h 37 Malcolm rd
—Donald F (Marilyn L) claims adjuster 26 Byers h 292 Stapleton rd
—Donald G (Kathleen F) mach opr S&WInc h 24 Geneva IO

WRIGHT
—Donald G (Virginia G) firefighter SFD h 77 Woodlawn
—Dorothy A Mrs clk 112 Broadway h (20) 10 Sumner av
—Earl H (Dorothy B) lwyr (Wright & Bresnahan) (539) 94 State h 83 Atwater rd
—Edward F (Patricia E) purchasing agt 116 Denver h 16 Carnavon cir
—Edwin A (Effie B) r 27 Wellesley
—Edwin H (Marjorie S) millwright AmBCorp h 539 State
—Edwin N clk H L Handy Co h (2) 3217 Main
—Edwin W died Dec 17 1957 age 87
—Ernest R (Grace) trk driver WSpfd h 23 Georgetown
—Eva A wid John E h 132 Firglade av
—Evelyn M priv sec 365 State h (7) 43 School
—Everett J (Rita J) custodian 111 Seymour h 38 Jasper
—F Naoma priv sec MCCo r 43 Plumtree rd
—Florence E wid Roy M DBA Roy M Wright 876 Bay h 116 Denver
—Frances P tel opr (2d fl) 1340 Main h 69 Mapledell
—Frank R roofer emp 31 Park r 827 Chestnut
—Frank S rem to Connecticut
—Fred A & Co (Robert R Lepak and Arthur L Duquette) accts (200) 1694 Main
—Fred E r 1400 State
—Frederick C (Christina H) h 2434 Wilbraham rd
—Frederick E (Dorothy M) elec Windsor Locks Conn h 118 Miller
—Frederick H died Dec 25 1957 age 70
—George r 1757 Main
—George C r 68 Biltmore
—George C (Delores) grinder CVMfgCo h 23 Central
—George W h 34 Andrew
—Gladys L PBX opr A&PCo h (19) 108 Byers
—Gloria J nurse's aide Mercy Hosp r 11 Dorchester
—Gloria L Mrs clk 85 Chestnut r 40 Manhattan
—H Kent (Jennie) boxmkr WSpfd r 194 Sumner av
—Harold C (Amanda S) h 1138 Worthington
—Harold R (Rita C) meatcutter 538 Page blvd h 540 do
—Harold S (Barbara M) display mgr 115 Dwight h at Agawam
—Harry T Jr (Betty J) insp E Longmeadow h 130 Powell av
—Hazel B Mrs slswoman 1379 Main r 33 Drexel
—Henry (Gertrude M) h 37 PennAv
—Henry M (Hattie) h 59 Buckingham
—Henry N emp CVMfgCo r 160 Cedar
—Henry S (Bosworth Studio) (417) 1537 Main h at Wilbraham
—Homer W (Barbara R) supv 73 State h at E Longmeadow
—Horace G (Daisy M) diecutter USEnvCo h 84 Athol
—Howard C (Harriet C) h 84 Keith
—Howard W r 13 Georgetown
—Ida E h 194 Sumner av
—James F (Minda A) h 77 Manhattan
—James O (Jean S) junior tech WMassElecCo h 89 Oswego
—Jane W wid Ellis r 46 Patricia cir
—Janet M biochemist 759 Chestnut h at W Springfield
—Jason M (Mary S) slsman 302 Locust h 55 Garland
—Jean S Mrs typist MBCo r 89 Oswego
—Jerome A r 18 Plainfield
—Joan E clk 85 Chestnut h at Fairview
—Joe B (Beatrice B) h 167 Marion
—John E (Hazel B) bkkpr 1210 Main h 33 Drexel
—John F (Verna M) special agt Hartford Conn h 23 Leyfred ter
—John J (Mary A) painter 91 DeWitt h do
—John N (Norma D) insp emp USGovt h 23 Plumtree cir
—Joseph O (Marjorie B) emp DMCo h 95 Powell av
—Josephine nurse SHosp 759 Chestnut h at Chicopee Falls
—Katherine P wid Louis D h (5) 96 Maple
—Kenneth C bus boy 140 Chestnut r 80 Colton
—Kenneth C (Janice K) despatcher HSDiv h 93 Brunswick
—Kenneth C (Mary M) business agt (209) 1303 Main h at Monson
—Kenneth E trk driver 259 Page blvd r 13 Georgetown
—Kenneth H (Dorothy I) foreman Dept Streets and Engineering h 18 Eloise
—Leon (Dorothy) emp S&WInc h 464 Liberty
—Lewin (Mattie P) stock clk 245 Chestnut h 151 Oak Grove av
—Lila M clk MMLInsCo r 77 Manhattan
—Linda E wid Edwin W r 355 Abbott
—Lulu V wid Frank E h 46 Huntington

WRIGHT
—Maceo (Elizabeth) mach opr Thompsonville Conn h 69 King
—Margaret M wid William H seamstress 629 Main h 215 King
—Marjorie B Mrs tchr Longmeadow r 95 Powell av
—Marjorie S Mrs slswoman ASCo r 539 State
—Martha h 111½ High
—Mary A Mrs statistical clk 115 Dwight r 91 DeWitt
—Mary A wid Frederick H h 136 Forest Hills rd
—Mary E Mrs h 323 Bay
—Mary E wid Arthur B died Dec 25 1957 age 84
—Mary F wid Clifford F h 67 King
—Mary M IBM opr Agawam r 55 Garland
—May B wid Hiram C r 683 Sumner av
—Meredith (Elizabeth) constrwkr h (2) 254 Liberty
—Miriam S Mrs clk MMLInsCo r 155 Breckwood cir
—Nora Mrs h 69 Patton
—Norma D Mrs clk 26 Byers r 23 Plumtree cir
—Otis F (Dorothy B) insp WMassElecCo h 2274 Wilbraham rd
—Patricia atdt 516 Carew r do
—Pauline C Mrs office sec (210) 31 Elm h at Agawam
—Percival (Mary) r 23 Leyfred ter
—Percy H (Juanita) dyer emp 34 Front IO r 143 Wilbraham av
—Ray C (Gladonia) h 53 Lebanon
—Raymond (Felicidade) mech h 1157 Boston rd
—Raymond J (Christina H) reporter The Spfd Daily News 32 Cypress h at Agawam
—Reginald F (June A) h 132 Dickinson
—Rita C Mrs clk TelCo r 540 Page blvd
—Robert C mach S&WInc r 52 Sterling
—Robert E (Alice L) emp city h 80 Kenyon
—Robert E (Mary E) mech SPD h 50 Santa Maria
—Robert J r 50 Santa Maria
—Robert J (Florence D) mach opr AmBCorp h 6 Revere
—Robert W (Grace L) chef 73 Atwater rd h 80 Colton
—Robert W Jr (Gloria L) clk MMLInsCo h 40 Manhattan

WRIGHT ROY M
Mrs Florence E Wright DBA excavating and grading contractors 876 Bay tels RE 9-3484 - RE 6-5078—See p 106

—Ruth Mrs h 850 Columbus av
—Ruth A steno BMTCo h 207 Dunmoreland
—S Eleanor clk Spfd Safe Deposit & Trust Co 127 State h at Agawam
—Samuel J (Vera L) h (2) 9 Melrose
—Thomas A (Geraldine S) repairman TelCo h 35 Upton
—Thomas E (Henrietta W) eng emp 199 Union h 66 Farnsworth
—Valentine M wid Fred A pres-sec The A J Lane Co 117 Gardner h 77 Dwight rd
—Velma C clk (105) 36 Court h (8) 66 Sorrento
—Viola Mrs r 1695 Main
—Wendell L supv CBCo r 80 Colton
—Willard J (Barbara S) tchr 11 Eastern av r 91 Marion
—William L (Anne R) mach opr MDFCo h 243 College
—William L (Katherine C) dentist (7) 820 State h at Longmeadow
—William W (Mildred I) mach opr 125 Main h 52 Sterling
—Willie housewkr r 15 Lyman
—Willie constrwkr r 447 Hancock
—Willie (Gloria G) in USAirForce h 11 Dorchester
—Zellah K r 150 Walnut
—& Bresnahan (Earl H Wright and John J Bresnahan) lwyrs (539) 94 State and (539) 31 Elm
Wrigley Norman (Irene B) supt 73 State h at Longmeadow
Wrinkle George C (Shirley R) repairman TelCo h 105 Macbeth
Wrisley Francis K (Elsie B) plumber h 1635 Wilbraham rd
—Francis K (Lillian E) testman TelCo h 140 Middlesex
—Gertrude A wid Charles B h 36 Belvidere
Wrobel John r 1827 Main
—Josephine J (Joan & Mildred Beauty Shop) (221) 196 Worthington h at W Springfield
—Michael S (Anna T) maintman 124 Putnam cir h 37 Dexter
Wrobleski Constance N Mrs assembler WECo h 105 Carew

TELS. RE 3-9183 RE 6-8347
CABRINI MOVING SERVICE, INC.
LOCAL AND LONG DISTANCE MOVERS
531 WORTHINGTON STREET SPRINGFIELD, MASS.
TELS. RE 6-8348 RE 2-8900

GENERAL INSURANCE
MacDONALD & JOHNSON, Inc.
(607-608-609-610) 1387 MAIN STREET
TELEPHONE RE 6-5461

Contractors - Masons
Carpenters - Builders
SAPELLI CONSTRUCTION CO., INC.
530 ST. JAMES AVENUE
Phones RE 9-9639
RE 2-1057

WROBLESKI
—Helen K (Roofers Supply 326 Plainfield h at Westfield
—Joseph S (Ludwika) h 22 Rogers IO
—Stanley J (Jeanne L) h 61 Rollins
Wroblewski Antonio mach opr MDFCo r 20 Norman
—Blanche wid Stanley h 20 Norman
—Frances B clk 126 Liberty r 20 Norman
—Genevieve P r 20 Norman
—Jan meatcutter 126 Island Pond rd r inq do
—Stanley died Jan 23 1958 age 71
—Stanley J (Irene M) gear cutter PM&GCo h 85 Thornfell
Wroeleuske Guin meatcutter WSpfd r 32 Seventh
Wrona Edward J (Albina I) v pres Wrona Inc 522 Main IO and (Coin Operated Laundromat) 1633 Bay h 814 Parker
—Emily sec John Wrona Inc 522 Main IO h at Ludlow
—Frank J (Jane S) carp 40 Melbourne h do
—Jan E (Marya) maintman Alamac Knitting Mills Inc h 29 Devens IO
—John (Helen) pres John Wrona Inc 522 Main IO h at Ludlow
—John Inc John Wrona pres Edward J Wrona v pres Emil Wrona sec furniture 522-526 Main IO
—Joseph J (Helen K) h 530 Berkshire av
—Realty Inc 524 Main IO
Wronski Joseph M (Gladys S) (Bridle Path Pharmacy) 1363 Allen h 33 Loretta
Wruck Janet Mrs h (B) 72 Lionel Benoit rd
—Marie H Mrs purchasing agt WECo r 250 Wilbraham rd
—Otto A r 42 Dickinson
—Robert draftsman 600 Berkshire r 250 Wilbraham rd
Wszolck Antoinette A wid Bronislaw h 14 Demond av
—Bronislaw died Sept 27 1957 age 63
—Frank S (Helen S) gage designer USA r 11 Acton IO
—Stanislaw (Antonina) mach opr MCCo h 11 Acton IO
—Stella J clk USEnvCo r 14 Demond av
Wu Edwin L asst mgr 111 Worthington h 109 do
Wucyka Joseph r 67 St James av
Wudyka Gladys A Mrs emp 2550 Main r 2531 do
—John J (Gladys A) assembler AmBCorp h 2531 Main
Wuensch William r 41 Mattoon
Wuertz Raymond (Geneva E) h 80 Strong
—Raymond Jr mach HSDiv r 80 Strong
Wulff Carl J (Ruth) v pres Charles Sheldon Inc (1001) 1387 Main h at W Springfield
—Otto H (Elizabeth T) tchr physical education public schools h 53 Kipling
Wunch Edward (Josephine H) car cleaner NHRR h 52 Randall pl
—Edward J (Virginia) mach opr HSDiv h (32) 356 Belmont av
—Virginia E clk MMLIns r (32) 356 Belmont av
Wunder Lavinia W wid Rudolph h (8) 109 High
Wunsch Bertha R supv TelCo h 257 Dwight st ext
Wurm Floy H Mrs payroll clk CVMfgCo r 104 Berkshire av
—Harold S (Floy H) prod clk CVMfgCo h 104 Berkshire av
Wurst Philip D (Elizabeth K) mech WMassElecCo h 145 Temby
Wurszt Michael foundrywkr SFCo h 146 Devens IO
—Michael Mrs (Josephine) died Dec 14 1957 age 28
Wurtenbuger Rudy watchman r 2808 Main
Wurtz A Frederick (Madeline M) wire weaver CBWWks h 60 Scott
—Johannah S wid Adolph C r 60 Scott
Wurtzel Albert (Beatrice G) (Bargain House) 768 Dwight h 33 Trafton rd
—William K student r 33 Trafton rd
Wyatt Arthur W bkkpr 118 Fisk av h at Agawam
—Charles W slsman h 460 Union
—Miles E (Dorcas) in USAirForce h 119 Wilbraham av
—Robert P (Katherine A) in USAirForce h 70 Lucerne rd
Wyattow Raymond r 1967 Main
Wyberanetz Peter r 60 Lowell
Wyche James atdt 245 Dwight r 124 Buckingham
—James gas sta atdt 245 Dwight r 200 Northampton av
—Lucille J wid Philip h 186 College
Wycik Edward J (Anna M) insp PM&GCo h 112 Spring
Wyckoff Ray A in USNavy r 9 Woodmont
—& Lloyd Co (Thomas E Morris) industrial supplies 15 Worthington
Wyco of Springfield Mass (Thomas C J Walton) snow removal (414) 1421 Main
Wyer Albert L (Virginia J) eng Westover h 59 Garcia
Wygant Gordon J (Ruth W) aviation sls mgr Titeflex Inc Hendee h at Amherst
Wyka Edward (Theresa A) clk PTS h 16 Beaumont
Wykoff Donald L (Thelma) asst mgr 854 State h 26 Burr
—James E student r 30 Hunt
Wyland Earl J (Dorothy E) contr 8 Rhinebeck av h do
—Lydia B wid John r 8 Rhinebeck av
Wylde John P group service rep 26 Vernon r 68 Forest Park av
Wyler Milton B foreman WSpfd h (10) 356 Belmont av
—W Curt draftsman 124 Switzer av r 23 Hunt
Wylie Arthur G (Myrtle F) h 124 Dunmoreland
—John E (Marion L) service eng Westinghouse h 65 James
—Robert R (Judith M) asst mgr 1320 Main h 92 Balfour dr
—William J (Lillian M) business agt International Brotherhood of Electrical Workers (501) 145 State h at Feeding Hills
Wyman Anne S student r 27 Elmore av
—Clifton M (Edna M) mgr (2d fl) 273 State h 28 Elmore av
—Dorice L cashier (5) 18 Vernon h (10) 118 Byers
—Elmer C (Esther N) carp h 318 Belmont av
—Frank r 74 Walnut
—Mary C wid Charles H h (14) 97 Spring
—Phyllis L payroll clk (400) 1694 Main h (17A) 820 State
—William E (Wanda M) slsman 120 Oakland h at Willimansett
Wynn Alice Mrs emp 193 Worthington h at W Springfield
—Francis J (Helen) expense clk Westinghouse h 15 Windemere
—Joseph F (Isabella M R) sta fireman USRCo h 292 Commonwealth av
—Margaret A student r 292 Commonwealth av
—Martin J h 434 Liberty
—Mary T student r 292 Commonwealth av
—Ralph H (Kathleen A) painter ASCo h 19 Crown
—Thomas W (Geneva) baker emp 328 Columbus av h 155 Colton
—William T (Clydie O) in USAirForce h (D) 557 Bay
Wynne Bernard A r 24 Ashley
—Honore M tchr 111 Seymour r 130 Northampton av
—James F (Virginia F) (W J Wynne & Sons) 305 Nottingham h do
—James S (Elizabeth J) emp MCCo h 353 Armory
—John B (Winifred C) bus opr StRy h (7) 11 Holland
—John J r 349 King
—Joseph B (Alice C) (W J Wynne & Sons) 305 Nottingham h 299 do
—Kevin P socialwkr 621 Worthington r 130 Northampton av
—Mary Q wid Patrick G tel opr TelCo h 130 Northampton av
—Richard F (Helen T) h 24 Ashley
—Robert F (Jeannette M) tech USA h 34 Ladd
—Thomas F (Mary F) cost acct USA h 351 King
—Thomas J (Ann M) sls mgr 48 Winthrop h 804 Belmont av
—Thomas J (Mary C) h 116 Wilber

WYNNE W J & SONS
(James F and Joseph B Wynne) heating and plumbing contractors 305 Nottingham tel RE 3-4296 RE 4-3840

—William J (Elizabeth M) h 163 El Paso
—Winifred C Mrs typist AmBCorp r (7) 11 Holland
—see Winn and Wynn
Wysik Albert rem to Poland
—Albert rem to Chicopee
Wysocke Adele H clk AmBCorp h (2F) 105 Spring
Wysocki Constance wid William h (6) 24 Wilcox
—Francis H timestudyman SETCo r 10 Ridgewood pl
—Francis M (Concetta M) trk driver 1121 Columbus av h 41 Marble
—Janet J switchboard opr 32 Cypress r (6) 24 Wilcox
—John (Coral) emp city h 126 William
—John S (Ruth C) mgr 2225 Main h 1220 Allen
—Stanley (Frances M) upholsterer emp 29 Sheffield h 167 Denver
—William (Constance) constrwkr 15 Union h 113 Wilcox
—William J constrwkr 15 Union r 113 Wilcox
Wyss Louise L tel opr SGLCo h 34 Myrtle
Wyszynski Walter J (Mary K) slsman 130 Lyman h 128 Derryfield av
Wytrval Catherine M wid Jacob J h 27 Dineen
—Phyllis A Mrs (The Camellia Shop) 620 Page blvd r (5) 11 Marble
—Stanley J (Phyllis A) lift opr WSpfd h (5) 11 Marble
Wyzga Joseph mach opr WSpfd h 110 Lorimer IO
—Walter P (Victoria) molder Chicopee h 51 Clayton
Wyzik Andrew M (Magdaline E) shipper CVMfgCo h 15 Rogers IO
—Emanuel F (Sophie C) grinder HSDiv h 156 Redlands
—Lottie M clk Westinghouse r 15 Rogers IO

X BARBER SHOP (Matthew W Dionisi and Dominic Donadio) 407 Dickinson
X Beauty Salon The (Mrs Irene Champagne and Stella H Bzyzicki) 585 Belmont av
X Bowling Alleys (Samuel Slonim) 20 X ct
X Cafe The Inc Frank J Calabrese pres Louise M Calabrese clk Ermindo H Calabrese treas 459 Dickinson
X Cleaners The (Max Gruenberg) 509 Belmont av
X Flower Shop 448 Dickinson
X Package Store Inc The Mrs Lillian Berman pres-treas 527 Belmont av
X Quality Market (John P Vogian) 428 Dickinson
X Record Shop Inc Dorothy Landers pres Mrs Irene Goodless treas 548 Sumner av
X Shoe Mart Mrs Rose E Mirkin mgr 392 Dickinson
Xanthopoulos Joseph E Rev (Helen S) pastor St George's Greek Orthodox Memorial Church h 119 Mulberry
—Louis mfr Chicago Ill r 119 Mulberry
—Milton J fur N Hatfield r 119 Mulberry
Xeanasks James mgr 1797 Main h do
Xenakis Artamisi A mach opr 33 Morris r 90 Merida
—Arthur (Elaine) with Capitol Lunch Inc 1795 Main h 90 Merida
—Elaine E tchr Windsor Locks Conn r 53 Sherbrooke
—George J student r 53 Sherbrooke
—James A (Catherine) pres-treas Capitol Lunch Inc 1795 Main and mgr 1797 do h 53 Sherbrooke
—Vosilik A mach opr 33 Morris r 90 Merida
Xides Elaine student r 11 Hughes

Y CAFE (Raymond T Fitzgerald and Joseph T Allen) 21 Pearl
Y D Club of Springfield Inc (2d fl) 68 Court
Y D Variety Shop (Gustave L Haarmann) 1379 Dwight
Yablonski Raymond S (Amilia R) insp AmBCorp h 571 Parker
Yablun Beneyon (Andzia) delica 586 Worthington h 587 do
—Fred clk 57 Sumner av r 587 Worthington
Yacavone Albert P shoe repr 529 Belmont av r 76 Ranney
—Anthony J (Ethel J) pres Yacavone Auto Body Inc 419 Walnut h 41 Dwight rd
—Auto Body Inc Anthony J Yacavone pres 419 Walnut
—Dino P in USArmy r 83 Greene
—Domenico A (Elizabeth) nurseryman Agawam h 76 Ranney
—John D (Mary C) trk driver 119 Ashley h 314 Hancock
—Julian A pressman SF&MInsCo h (3) 126 Malden
—Liberatore (Lois) stockman 999 Worthington h 89 Greene
—Liberatore (Maria) mach opr emp Agawam h 83 Greene
—Michael A tchr 1015 Wilbraham rd h at Ludlow
Yacovone Alexander A (Theresa E) h 32 Melton
—Antonio (Margaret) trk driver city h 272 Mill
—Carmino A (Laura E) repairman 295 Worthington r inq do
—Dominick B in USAirForce r 54 Thornfell
—Enrico D (Rose A) plumber h 53 Foster
—Felix A emp SPO r 54 Thornfell
—Felix C (Julia A) mech SPO h 54 Thornfell
—Gaetano (Marie) trk driver 60 Hannon h 134 Malden
—Henry (Rosalie) gardener h 445 Hancock
—Jean F steno 125 Main r 83 Knox
—Joseph A (Barbara S) boiler installer 445 Hancock h 37 Spruce
—Joseph A (Louise F) fuel oil tanks 119 Ashley h do
—Joseph V (R Kathleen) mach Will h 83 Knox
—Luciano (Mary) emp Park Dept h 234 Gifford
—P Arnold (Marguerite G) mach PM&GCo h 142 Rollins
—Philip A student r 32 Mellon
—Raymond P (Antoinette) oil tank installer 119 Ashley h (3) 120 Loughill
—Sabatino (Glovina) gardener h 445 Hancock
—Theodora B typist 622 State and policy insp 365 State r 53 Foster
—Vincent h 91 Knox
Yacteen Hasen janitor CVMfgCo r 136 Franklin
—Omer cook 140 Chestnut r 136 Franklin
—Samura married Ahmad Narseldeen rem to Toledo Ohio
—Toufic (Nawale) baker emp 355 Chestnut r 136 Franklin
Yaeger Albert O (Allison H) h 31 Madison av
Yahl Mary C hairdresser (301) 1490 Main h (2D) 258 Union
Yakum George (Helen F) sta fireman 40 Front IO h 27 Stocker
—Helen F Mrs clk SF&MInsCo r 27 Stocker
—Peter (Sophia) mech Holyoke h 12 Haskin
Yale The apts 674 Main
Yamamoto Frank (Barbara L) chemical analyst MCCo h 175 Bloomfield
Yamin Joseph r 121 Northampton av
—Katherine I clk WSpfd r 121 Northampton av
—Mary C office sec USRCo r 121 Northampton av
—Robert P slsman r 23 Allendale
—Thomas (Malka) h 23 Allendale
Yammer Ann M clk WWLP TV Sta r 421 Union
Yando Gerald E (Julia C) molder CVMfgCo h 23 Daniel IO

RISK INSPECTIONS
CLAIM ADJUSTMENTS
NORTHEAST SERVICE CO.
THIRD NATIONAL BANK BUILDING
"Everything for the insurer"
PHONE RE 3-1271

—Harold A (Catherine B) painter emp 62 Elliott h 37 Saratoga
Yankee Oil Co Inc Albert Schwartz pres Samuel J Schwartz v pres Philip A Schwartz treas fuel oil 1071-1101 Dwight

YANKEE PEDLAR INN
Eugene P Tamburi innkeeper old fashioned food drink and lodging in the early New England tradition private dining rooms available for special parties and functions country store and antiques comfortable guest rooms with baths 1866 Northampton st at junction routes 202 and 5 Holyoke tel JEfferson 2-9494—See foot lines

—Service Stations (Samuel J Philip A and Albert A Schwartz) 1101 Dwight
Yankowski John H (Doris A) researchwkr MCCo h 10 Arthur Picard cir IO
—Yanne Edward D (Ruth R) chemical eng MCCo h 80 Burns av
Yanushewicz Anthony (Charlotte E) welder NYCRR h 34 Church
—Anthony Jr in USArmy r 34 Church
Yanuska Joseph died Sept 22 1957 age 72
—Veronica A wid Joseph h 35 Osgood
Yarber Bruce A (Suzanne P) asst underwriter 365 State h at Holyoke
—Suzanne P Mrs typist 365 State h at Holyoke
Yarbrough Mattie P Mrs housewkr r 231 Walnut
Yard Stick (Robert A May) dry goods 17 Catharine
Yardley James F (Theresa M) warehouseman E Longmeadow h 130 Kensington av
Yargel Edward O (Mary C) rem to Worcester
Yarkey Frank S (Louise E) toolwkr S&WInc h 146 Allen
—Steven (Margaret K) h (2) 307 Dwight st ext
Yarmac John (Helen) grocer 416 Franklin h at Fairview
Yarmitsky Abraham (Fannie) (Victor's Bike Shop) 372 Chestnut h 603 Allen
—Bernard in USMarines r 603 Allen
—Jacob (Sara) h 47 Merwin
Yarn and Trimming Center (Frieda Fox) 491 Sumner av
Yarnell Josiah H (Anna D) repair shop supv 653 Page blvd
Yarns Catherine Mrs housewkr h 127 10th
Yarsley Ellen F wid Thomas h 380 Orange
—James T (Annette) installer WSpfd h 77 Wilmont

YARSLEY T JR AND CO
(Thomas Yarsley Jr) eave troughs roofing residential commercial industrial free estimates "For Those Who Want the Best" 1198 Riverdale West Springfield tel RE 4-1318—See p 207

Yasak Joseph S (Joe's Delicatessen) 2130 Main r inq do
Yates Curts (Melanda E) constrwkr h 46 Greenwood
—Ernest (Audrey L) molder 369 Birnie av h 43 Berkeley
—Ethel emp 46 Oxford r do
—Fred (Marjorie R) supt Chicopee h 132 Hartford ter
—George commander Jewish War Veterans Lieut Murray Charles Freedman Post 509 82 Worthington r inq do
—James D (Eva E) toolgrinder CVMfgCo h 10 Bruce
—Marion L Mrs library asst 220 State h at W Springfield
—Mary E Mrs r 19 Arch
—Walter E (Lois E) (The Maples) 185½ State h 108 Cherokee dr
—William P (Jocelyn S) personnel mgr and purchasing agt GFBCo h 158 Pineywoods av
—Willie C (Eva M) emp MDFCo h 267 Bay
Yaworsky John W (Rose B) real est 148 Temby h do
Ye Old Sweet Shoppe conf 974 Main
Yeager Barbara J meat wrapper 1924 Main r 48 Middlesex
—Thelma wid Peter A insp E Longmeadow h 48 Middlesex
Yearby Wilfred (Evelyn) mach Chicopee h 145 Harvard
Yearman John M (Tuskio) in USAirForce h (7) 659 State
Yenton David R (Anne C) asst mgr group dept (412) 1200 Main h at W Springfield
—Herbert (Ruth A) h 23 Shaine cir
Yefko Edward S (Leona A) fire fighter SFD h 576 Roosevelt av
—Leona M Mrs r 576 Roosevelt av
Yelinek Agnes E Mrs r 40 Webster
—Edward J (Joline B) maintman SETCo h 95 Eddy
—Frank steamfitter foreman 35 State h at W Sprnigfield
—John F (Mary) h 22 Orange
—Joseph steamfitter 35 State h at W Springfield

—Joseph F (Mary F) treas Cosby & Yelinek Inc 463 State h 123 Kensington av
—Louis J Jr h (7) 72 Patton
—Raymond B (Viletta A) rem to Agawam
Yelle Albert W (Alice E) guard CVMfgCo h 1043 Berkshire av IO
—Alfred L (Agnes H) firefighter SFD h 103 N Branch pky
—Bruce E mach opr Thompsonville Conn r 213 Pendleton av
—Donald P (Gail A) chemicalwkr MCCo h 266 Centre IO
—Edward E (Anita D) painter BMTCo h 19 Barnard ct IO
—Eugene R (Phyllis M) storekpr CVMfgCo h 105 Lyons IO
—George J (Ida) trk driver 259 Page blvd h 213 Pendleton av
—Helen Mrs floorwoman 18 Park h (17) 959 Main
—Norman F (Dorothy E) mach opr Alamac Knitting Mills Inc h 142 Abbe av
—Rita M r 1043 Berkshire av IO
—William D (Hilda J) drill press opr WECo h 85 Oswego

Yellow Cabs of Springfield
(Miller Taxi Service Inc) 112 State near Main tel RE 2-4151—See p 194

Yelverton Joseph F insp Thompsonville Conn r 75 Harvard
Yemenjian Dickrian P (Lydia M) tailor 155 Magazine h 159 do
—George S (Mary P) presser 367 Worthington h 668 Parker
Yenian Albert N (Velma M) v pres The Charles Yenian Co Inc 57 Pearl h 11 Maynard
—Charles Co Inc The Charles N Yenian pres-treas Albert N Yenian v pres Mrs Virginia V Yenian sec rugs 57 Pearl
—Charles N (Virginia C) pres-treas The Charles Yenian Co Inc 57 Pearl h 225 Oak Hollow rd
—Gladys r 225 Oak Hollow rd
—Velma M Mrs inventory clk 282 Worthington r 11 Maynard
—Virginia V Mrs sec The Charles Yenian & Co Inc 57 Pearl r 225 Oak Hollow rd
Yensen Lauritz J (Agnes) h 61 Bryant
—Lauritz J Jr student r 61 Bryant
Yeomans Fannie B wid Henry L h 85 Shady Brook la
—Nancy A student r 309 Longhill
Yeranian Rosa tchr 182 Central h (11) 194 do
Yergeau Henry D (Laura A) carp h 31 Calhoun
—Henry E (Dolores R) mech 603 Columbus av h 49 Fitzgerald rd
—Robert D carp emp 32 Loretta r 31 Calhoun
—Roger R (Rose M) leadman U&WADiv h 13 Home
Yerka Joseph J (Helen K) elec Chicopee h 92 Shattuck
Yerkes William H (Mary J) supv 644 Monsanto av IO h 49 Judson
Yerrall George R Jr (Nellie E) (Yerrall & Yerrall) and sec-treas Parkhill Associates Inc (207) 44 Vernon h 65 Morningside pk
—George R III (Nancy B) slsman (207) 44 Vernon h 745 Plumtree rd
—Nellie F Mrs pres Parkhill Associates Inc (207) 44 Vernon r 65 Morningside pk
—Ruth W r 65 Morningside pk
—William W (Genevia V) lwyr (Allen Yerrall Appleton & Thompson) (1013) 1387 Main h at Longmeadow
—& Yerrall (George R Yerrall Jr) real est and ins (207) 44 Vernon
Yesacavage Andrew J r 82 Vermont
—Paul P (Bridget A) picker Thompsonville Conn h 100 Revere
Yesbek Catherine r 1400 State
Yesbit Catherine Mrs rem to Westfield
Yesikenas Peter (Mildred D) chemical eng MCCo h 2050 Wilbraham rd
Yessin Evelyn M Mrs emp 140 Chestnut h (29) 7 Noble
—Harold H grinder Westinghouse r (29) 7 Noble
Yesu Ann M nurse SHosp r 54 Clement
—Frank J clk Hartford r 54 Clement
—Neil N in USArmy r 54 Clement
—Pasquale (Anna M) bricklayer h 54 Clement
Yetter Christine B nurse SHosp r (1) 11 Jenks
Yetwin I Jacques (Ruth H) physician 739 Liberty h 22 Bronson ter
Yezewski Genevieve L Mrs h 120 Orleans
—Walter S (Arlene M) acct LM&SCo h 90 Melha av
Yiannacopolous Margaret Mrs r 26 Warner
—Andrew C (Mary A) chauf USA h 18 Ashmont
—Lewis taxi driver 17 Commonwealth av h 105 do
—Toula P wid Peter L married Alex Kapopolos
Yick Eng with Ding Ho Restaurant 47 Ferry r 41 do

Yochim Evelyn D Mrs supt of nurses Ludlow r 194 Centre IO
—Francis J (Evelyn D) h 194 Centre IO
Yocom Martha K Mrs h (1A) 62 Manor rd
—Mary H steno 142 Albany av r (1A) 162 Manor rd
Yodlowski Adolph J (Stephanie K) asst treas Milton Bradley Co 74 Park h 356 Plainfield
—John (Stella M) h 354 Plainfield
Yoli Victor T (Marilyn F) in USAirForce h 1157 Boston rd
Yon Charles E (June C) brakeman B&A h 39 Orchard
Yorio George A (Elizabeth M) custodian 415 State h 194 Parkerview

YORK AIR CONDITIONING AND COMMERCIAL REFRIGERATION
Automatic Oil Heating Co distributors 238 Dwight tel RE 6-1869—See p 162

—Albert C (Althea L) emp MCCo h 195 College
—Joan A clk MMLInsCo r 195 College

York-Shipley Burners
Simons Burner and Petroleum Corp distributors 1001 Worthington tel RE 9-3878—See opp inside Front Cover and p 162A

Yorkshire Insurance Co of NY
William A Hurley gen agt 33 Elm tel RE 7-1489 —See inside Front Cover

—Insurance Co of NY The claim dept John T McNamara mgr (224) 293 Bridge
Yost Maryanne E rem to Pennsylvania
Youker Donald (Raechel) elec tech Westover h 1157 Boston rd
Youman Jesse C r 66 Holyoke
Youmans Bertram E pres-treas Hampden Spring & Specialties Corp 187 Franklin h at W Hartford Conn
—James C (Juanita) presser 802 State h 33 Windsor
Youmell Clarence C (Bertha M) clk USA h at W Springfield
—Edward A (Dorothy L) mach Westfield h 248 Nottingham
—Henry A died April 21 1957 age 62
—John J (Margaret C) constrwkr h 20 Rifle
—John J Jr student r 20 Rifle
—Rena B wid Henry A h 9 Montcalm IO
Younans Jessie Mrs housewkr h 31 Auburn
Young Agnes A wid John M r 189 Santa Barbara
—Albert F (Catherine L) h (4) 224 Pearl
—Alexander F (Margaret R) eng G&BMfgCo h 2462 Roosevelt av
—Alexander F Jr (Gladys D) serviceman Hartford Conn h (4) 37 Longhill
—Alice wid George r 1400 State
—Alice L ins agt (2d fl) 119 State h 68 Fort Pleasant av
—Alma L Mrs rem to Hartford Conn
—Almon D (Philomena A) plumber emp MDFCo h 41 Sycamore
—Anne R wid Elmo L treas J O Young Co Inc 36 Laurel h 78 Cunningham
—Arnold A custodian AmIntCol h 60 Marshall
—Arthur (Essie M) tirewkr USRCo h 170 Sharon
—Arthur H (Phyllis M) h 73 Hollywood
—Auther foundrywkr HB&ACo h 866 Dwight
—Barbara clk IOCo r 73 Oak IO
—Bdg 1653-1655 Main
—Beatrice M r 60 Bradford
—Bernard J (Ruth E) mach S&WInc h 61 Ramah
—Beverly A clk MMLInsCo r 133 Knollwood
—Carrie L wid Thomas J h 25 Lebanon
—Carroll R carp emp 36 Laurel r 666 Page blvd
—Catherine S Mrs library asst AmIntCol h 26 Brittany rd IO
—Chandler P mailer 32 Cypress r 111 Bowdoin
—Charles (Beverly R) slsman (3d fl) 18 Park h 76 Wayside
—Charles G (Eunice W) pres Springfield Gas Light Co 35 State h at Longmeadow
—Charles H (Alma N) slsman (218) 1618 Main h 17 Bristol
—Charles M (Louise E) in USAirForce h 238 Mill
—Charles W (Anita E) sls mgr John P Squire Co div H L Handy Co h 63 Bridle Path rd
—Christopher J student r 57 Biltmore
—Clarence D (Dorothy W) slsman Hartford Conn h 32 Linnell
—Clarence L (Barbara E) h 37 Central
—Clarence L (Elizabeth L) installer 73 State h at W Springfield
—Cleo Mrs presser 629 Main h 104 Tyler
—Clyde W (Mildred K) chairman of the board Monarch Life Insurance Company 365 State h 301 Longhill
—David B student r 32 Linnell

BRADFORD W. LEETE - Complete Insurance Service
ROOM 320, 293 BRIDGE STREET TELEPHONE REPUBLIC 3-0050

390 Bridge Street
RE 6-1531 or RE 2-6039
Toros Omartian & Son, Inc.
CRESCENT CARPET CLEANING CO.
RUGS
ORIENTAL
BROADLOOM
HOOKED

TELEPHONE RE 3-5174
SPRINGFIELD
G-W
GRAHAM-WALLENGREN FUNERAL HOME
619 STATE STREET
SPRINGFIELD

YOUNG
—David H Jr (Elaine M) actuary 365 State h at Longmeadow
—Della G wid Joseph W sec The W M Young Regalia Co Inc 26 Worthington h at Longmeadow
—Donald R in USNavy r (5) 3098 Main
—Donald S (Mary-Lorraine) chemist analyst 644 Monsanto av IO h 67 Homestead av IO
—Dorothy L clk TelCo r 2462 Roosevelt av
—Dorothy W Mrs nurse Wesson Maternity Hosp r 32 Linnell
—Dwight O (Marie F) v pres and sls mgr J O Young Co Inc 36 Laurel h at Ludlow
—E Robert (Nancy L) h 51 Dorset
—Earl A (Charlotte T) buyer 1414 Main h 308 Corcoran blvd
—Edna E in USNavy r 7 Nelson av
—Edward M r 48 Firglade av
—Edward W teller Third Nat Bank & Trust Co 1391 Main h at Leeds
—Eleanor R Mrs tel opr PO r 70 Belmont av
—Elizabeth r 890 St James av
—Elizabeth L wid Leslie A h (7) 14 Mattoon
—Elton H (Roselind E) trk driver 166 Lyman h 206 Union
—Ernest F (Grace P) h 53 Jefferson av
—Eva J wid Nels E h (314) 774 State
—Evelyn L h 14 Brown
—Florence L wid William A h 959 Bradley rd
—Franklin E (Gussie G) pres-treas Morris Young & Sons Co Inc 590 Dwight h 31 Trinity ter
—Gabrielle B Mrs priv sec (214) 458 Bridge r (4) 294 Sumner av
—George E installer TelCo r 163 Bloomfield
—Gerald M (Jean B) investment mgr 64 Vernon h 27 Buick
—Gilbert W (Margaret) h 20 Johnson
—Gilbert W Jr (M Elizabeth) clk HSDiv h 20 Johnson
—Gussie G Mrs bkkpr 130 Union h 31 Trinity ter
—Harry W (Marguerite W) pres-treas Young Motor Co Inc 510 Main (The Oakes Inn) 700 State pres-treas Plante Properties Inc treas F J Maloney Inc and treas Holly Realty Corp 798 Main h at Longmeadow
—Harvey E (Jean) trk driver Thompsonville Conn h 78 Saratoga
—Hattie B r 64 Gillette cir
—Helen A Mrs (Steve's Electrical Service) 103 Patton r do
—Helen T Mrs clk A&PCo r 133 Knollwood
—Henry V Rev missionary r 240 Longhill
—Hiram A (Cynthia R) polisher HSDiv h 35 Chester
—Homer r 1400 State
—Homer A (Abbie M) h 67 Bristol

YOUNG J O CO INC

James De Vecchi pres Anna R Young treas Dwight O Young v pres-sls mgr mfrs of ladders eaves troughs porch chairs and settees swings and clothes dryers roofing and insulation contractors 36-60 Laurel tel RE 7-3515—See p 207

—J Talbot (Mary C) (Young & Young) 214 Worthington h at Enfield Conn
—James A (Lois D) trk driver A&PCo h 101 Wellington
—James E helper SPCo h 75 Massasoit
—James T (Lucille M) letter carrier SPO h 131 Bowdoin
—Jean Mrs office sec 95 State r 78 Saratoga
—Jeannie T r 92 Mapledell
—John B (Addie May) mill opr USRCo h 37 Windsor
—John E (E Joyce) senior eng Winston Salem NC h 52 Gary rd
—John E (Madeline F) slsman New Haven Conn h 190 Locust
—John K Jr (Bobbie G) in USAirForce h 46 Audley rd
—John L (Mary E) technical service rep MCCo h 59 Briarcliff
—John R (Ruth E) h 53 Homestead av IO
—Joseph in USArmy r 20 Johnson
—Joyce A supply girl 33 Morris r 91 White
—Katherine Mrs presser 61 Franklin h 79 Monmouth
—Kay F typist 365 State h at Chicopee Falls
—Leland A (Helen T) mach WSpfd h 133 Knollwood
—Leonard E (Audrey) constrwkr r 28 Brigham
—Lillie M h (117) 786 State
—Lois D Mrs bkkpr 87 Wilbraham rd h 101 Wellington
—Lucille M clk MMLInsCo r 133 Knollwood
—M A & Co Branch Office A Allan Silverton mgr stainless steel scrap (222) 196 Worthington
—M Ida Mrs pres W F Young Inc 111 Lyman h at Longmeadow
—Margaret R Mrs packer A&PCo r 2462 Roosevelt av
—Marguerite W Mrs pres Holly Realty Corp 798 Main h at Longmeadow
—Marion L Mrs h (6) 2718 Main
—Marion N r 31 Trinity ter
—Marjorie Mrs solderer Chicopee r 79 Kenyon

YOUNG
—Martha A ins broker (812) 95 State h 128 Euclid av
—Marvin A proof reader Republican Publishing Co r 38 Eleanor rd
—Mary A wid Michael J r 42 Melha av
—Mary L asst librarian 220 State r 79 Monmouth
—May S wid George E h (2) 30 Cumberland
—Men's Christian Association 122 Chestnut
—Men's Christian Assn Central Branch Bdg 114-122 Chestnut
—Morirs T (Dorothy) in USAirForce h 165 Lebanon
—Morris & Sons Co Inc Franklin E Young pres-treas auctioneers 590 Dwight

YOUNG MOTOR CO INC

Harry W Young pres-treas Charles L Frank v pres Diana A Corjay sec 1958 Dealers Edsel Motor Cars main office and showroom 510 Main used car dept 733 Columbus av tels Sales RE 6-1769 Service RE 6-7948

—Nan Mrs clk 1379 Main h at Ludlow
—Naum W sta eng 70 Cross r 111 Bowdoin
—Neil in USAirForce r 91 White
—Nelsie A student r 190 Locust
—Nicholas T (Dorothy M) pres-treas Young & Young of Springfield Inc 171 Spring h at W Hartford
—Patricia C Mrs nurse SHosp r 157 Croyden ter
—Paul K (Eleanor R) balancer HSDiv h 70 Belmont av
—Peggy Lee packer DMCo r 79 Monmouth
—Philip H student r 306 Union
—Phyllis B wid Harry P tel opr 140 Chestnut r 70 Belmont av
—Ralph L (Yvonne E) mach opr PMachCo h (9) 28 Oswego
—Richard A (Gabrielle B) office supv A&PCo h (4) 294 Sumner av
—Richard E (Dianne M) chemical eng MCCo h 245 Island Pond rd
—Richard E (Patricia C) gear cutter PM&GCo h 157 Croyden ter
—Richard I acct USRCo h (5) 3098 Main
—Robert E mach opr VNCo r (5) 3098 Main
—Robert G (Ida M) h 68 Euclid av
—Robert H carp r 2157 Main
—Robert L student r 79 Kenyon
—Robert L (Cordelia B) scavenger h 42 Richelieu
—Robert P (Emma S) baker A&PCo h 57 Ansara
—Robert S (Evelyn A) eng 812 Monsanto av IO h at Longmeadow
—Roselind E Mrs clk 53 Wilbraham rd r 306 Union
—Ruth D Mrs h 20 Sumner av
—S Fenelon Mrs v pres W F Young Inc 111 Lyman h 241 Maple
—Sadie M wid G Everett h 163 Bloomfield
—Sara E supr 26 Byers r 228 Shawmut
—Stedman J (Jeannette L) mach USA h 111 Bowdoin
—Thomas W (Ethel H) baker Ludlow h 342 Hancock

YOUNG W F INC

Mrs M Ida Young pres Mrs S Fenelon Young v pres Harry H Caswell chairman of board Wilbur F Young 3d sec-gen mgr Dudley D Earle asst treas J Kenneth Alexander purchasing agt mfrs proprietary remedies 111 Lyman—See Back Cover

—W M Regalia Co Inc The John A McKinstry pres-treas Della G Young sec mfrs regalias 26 Worthington
—Walter J (Helen S) mach E Hartford Conn h 57 Biltmore
—Wilbur F III (Barbara H) sec-gen mgr W F Young Inc 111 Lyman h at Longmeadow
—William restwkr r 2882 Main
—William C (Grace E) lwyr (Bozenhard & Young) (801) 95 State h at W Springfield
—William D (Lorraine V) serviceman 334 Worthington h 12 Greenacre sq
—William H (Frances) office mgr 385 Liberty h 24 Dover
—William R tchr 235 State r 100 E Alvord
—William S (Helen A) (Steve's Electrical Service) 103 Patton h do
—Women's Christian Assn 26 Howard
—Women's Christian Association Bdg 22-30 Howard
—& Young (J Talbot Young) church goods 214 Worthington
—& Young of Springfield Inc Nicholas T Young pres-treas radio supplies 171 Spring
Youngberg August W r 28 Saratoga
—Jennie wid Axel h 26 Suffolk
—Julia E clk 858 State r 26 Suffolk
Youngdale Jean M clk MMLInsCo h 208 Pearl
Younger Emery C (Rita F) emp MCCo h 181 Quincy
—Hayes R (Priscilla C) emp MCCo h 31 Ringgold
—James E (Mildred E) h 80 Linden
—Lloyd beaterhand Russell r 80 Linden

Youngs Albert C (Dorothy J) TV Agawam h 160 Acrebrook rd
—Mary V wid William L h 46 Noel
Your Beauty Shoppe (Mrs Bertha Snyder) (309) 1537 Main
Youth Centre Inc Morris H Leff pres children's clothing 1496 and 1890 Main
Yoxsimer Orland A H (Eleanor J) mgr of mfg 653 Page blvd r 70 Chestnut
Yoylaian Mourad (Akbay) ladle helper CVMfgCo h 158 Goodwin IO
Yuchs Donald J (Mayvis J) in USAirForce h 1157 Boston rd
Yule Anne M wid George r 52 Thornton
Yunker Harry E interior decorator emp 1414 Main r 60 Hobson
—Milly G wid Arthur H h 862 Belmont av
—Milly H office sec 152 Fisk av r 862 Belmont av
—Wilhelmina wid Wilhelm C h 60 Hobson
Yurkee Louise M priv sec Boston r 117 Overlook dr
—William H (Anna E) staff eng (600) 293 Bridge h 117 Overlook dr
Yurko Arthur R (Theresa) roofer r 50 Ringgold
—George E (Stella M) crush opr MCCo h 50 Ringgold
—Richard G r 50 Ringgold
Yushko Charles O (Hazle P) mach Agawam h 33 Linden
Yutzler Beverly A lab tech Wesson Memorial Hosp r 49 Arden
—Carl A (Jean B) sls rep NY h 47 Gilman
—Helen M Mrs clk 983 Page blvd h 49 Arden
Yvon Alfred T r 33 Albemarle
—Donald E (Virginia G) firefighter SFD h 66 Chesterfield av
—James A (Harryette S) methods eng VNInc h 12 Daytona
—Robert T (Katherine D) emp AmBCorp h 17 Overlook dr
—Theresa J asst bkkpr 140 Wilbraham av r 248 Pearl
—Walter S (Theresa J) trk driver 225 Hickey h 248 Pearl

ZABECKI JULIAN T (Virginia C) polisher 31 Pearl h at Chicopee
Zabek Josephine K Mrs pharmacist SHosp r 247 Atwater rd
—Stanley T (Josephine K) instrumentwkr HSDiv h 247 Atwater rd
Zabeni Angelina V Mrs kitchen helper 140 Chestnut h 60 Margaret
—Catherine M emp Titeflex Inc r 60 Margaret
—Fausto R trk driver WSpfd r 60 Margaret
Zabeyda Lawrence (Patricia H) mach VNInc h 216 Breckwood blvd
Zabielski Anthony F (Marie) mach opr E Longmeadow h 456 Page blvd
Zabik Edward J (Stefania C) mach AmBCorp r 121 Parker IO
—Michael (Mary) foreman 38 Walter h at Chicopee
—Thaddeus C gasoline 76 Boston rd h at Chicopee
Zabrowski Bronislaw V r 61 Pembroke
—Casmir B (Mary A) benchwkr MDFCo h 61 Pembroke
—Mary A Mrs slswoman ASCo r 61 Pembroke
Zacarian Setrag A (Aroxy) physician (235) 130 Maple h at Longmeadow
Zace Francis J (Ruth M) h 93 Groveland
Zachara Stanley (Anna M) trk driver 75 Essex h 28 Rogers IO
Zachau Frederick R r 97 Florida
Zachery William H (Beverly A) emp MCCo h 114 Walnut
Zack Carol R med sec 76 Maple r (1) 292 Sumner av
—Mary C wid Charles S admitting officer 140 High h (1) 292 Sumner av
Zack's Barber Shop (Zackary J Bass) 160 Catharine
Zackrison Agda M wid Herman r 51 Wait
Zacks William S (Mildred L) upholsterer emp 140 Chestnut h 39 Oswego
Zades Ama N Mrs h 6 Allendale
—Costas N (Pauline N) h 25 Sachem
—Edward A (Bessie) printer emp 32 Cypress h 128 Catalpa ter
—Estelle M Mrs binding wkr 45 Warwick r 178 Waldorf
—George S (Helen P) acct emp 17 Patton h 39 Thompson
—Mildred P married George Rumotiles
—Nicholas A (Jeannette B) printer Spfd Newspapers 32 Cypress h at Chicopee
—Nichoals C (Estelle M) sprayer VNInc h 178 Waldorf
—Paul C painter P&WADiv r 25 Sachem
—Sevasty wid Nicholas r 555 Armory
Zadie Jennie M Mrs h 574 Chestnut
—Yvonne A clk 16 Fort r 574 Chestnut
Zagajeski Henry S (Stella M) timestudyman CVMfgCo h 364 Main IO
Zaglen Evelyn steno USA r 234 Pearl
—Helen T purchasing agt USA r 85 Spring
Zagorin Gertrude G Mrs tchr 141 Washington r 40 Woodside ter
—Isaac tchr 557 Chestnut h 74 Narragansett

Phone DEVENS REALTY CO.
31 ELM STREET TEL. RE 9-1513
FOR A HOME OR MORTGAGE LOAN
Member MLS

94
STATE ST.
(Court Sq. Bldg.)
REALTY SALES & SERVICE CO.
HAROLD D. KAPLAN ABRAHAM GRUNDT
SALES — LEASING — MANAGEMENT — INSURANCE
TEL. RE
3-0509

ZAGORIN
—Libby nurse Detroit Mich r 74 Narragansett
—Nathaniel (Gertrude G) treas McCarthy Drug Co Inc 512 Sumner av h 40 Woodside ter
Zagranski Betty M clk MMLInsCo r 98 Welland rd IO
—Stanley S (Betty M) mach CVMfgCo h 98 Welland rd IO
Zagula Arline H office sec 107 Bridge r at Chicopee
—Stanley G (Doris E) shipping clk H L Handy Co h 12 Melville
Zahara Nichols (Agnes N) serviceman PMachCo h 9 Emmet
Zaharia Anna D wid William h 26 Lombard
Zaher Joseph J (Evelyn) ins agt 137 State h at Hampden
Zahn Daisey B wid Edward h 12 Niagara
Zahner Richard (Jeannie O) tchr 53 Elliot h 66 Belmont av
Zahorsky Olena nurse's aide Mercy Hosp r 135 Massasoit
—Valentine (Helen) elev opr Mercy Hosp h 135 Massasoit
Zaik Edward W (Margaret F) eng tech WMassElecCo h 1062 Worthington
Zaiken John P (Olga J) slsman 114 State h at Pittsfield
—Stephen M (Eugenia H) toolmkr Agawam h 33 Chilson
Zaitshik Meyer S (Frances) slsman 25 Carew h 70 Burnside ter
Zajac Barbara C Mrs h 335 Oakland
—Charles J (Lillian M) foreman VNInc h 270 Winton
—Chester G (Elva H) foreman 38 Walter h at S Hadley Falls
—Lillian M Mrs (Lillian's Flower Shop) 2660 Main r 270 Winton
—Stephen (Mary K) rem to Holyoke
Zajaczkowski Louie P (Dorothy M) maintman Chicopee h 405 Bay
—Nancy clk 85 Chestnut h at Ludlow
Zajchowski Adella B) multilith opr 365 State r 91 Beaumont
—Emily T in WAFS r 82 Stockman
—Julia T tchr 415 State h at Chicopee
—S L (Irene) driver 142 Albany h at Chicopee Falls
—Theodore A (Mary J) mach Agawam h 22 Anne
—Theodore S (Anna F) capt SFD h 82 Stockman
Zajda Wanda A priv sec 365 State h at W Warren
Zajdel Joseph J (Mary A) welder Westinghouse h 184 Savoy av
—Leo L (Cecile A) assembler Westinghouse h 59 Lang
Zajetz John (Wladyslaw C) assembler Westinghouse h 78 Ravenwood
—Stanley mach WECo r 78 Ravenwood
Zajicek Carl W (Shirley D) smelter WSpfd h 80 Temby
Zajkowski Fred (Mary) mail handler 57 Liberty h at Ludlow
Zak Eugene H (Gertrude T) clk 1295 State h at E Longmeadow
—Gertrude bkkpr Third Nat Bank & Trust Co 1391 Main h at E Longmeadow
—Stanley V draftsman (400) 1694 Main h at Greenfield
Zakalik Berek M (Eva) finisher MDFCo h 17 Hebron
Zakarian Everett C (Maria A) mgr 1564 Main h 64 Melha av
Zakilik Solomon (Malka) lab asst 337 Worthington h (3) 27 Morgan
Zakowich Frances Z wid Peter J rem to Thompsonville Conn
Zakszewski Stella emp 759 Chestnut h at N Wilbraham
Zakutney Ellen A Mrs tchr 64 Myrtle IO h at Wilbraham
Zaleski Edna Mrs wid John h 39 Clayton
—Irene A clk 1414 Main r 201 Drexel
—Raymond (Amelia T) tires Northampton h 201 Drexel
—Stanley (Bess) mgr (310) 33 Lyman photographer 21 Garvey dr h do
Zalewa Francis P receiving clk Chicopee r 47 Ogden IO
—Frederick (Barbara) office mgr WSpfd h 72 Malden
—Helen C typist BInc r 47 Ogden IO
—Stanley J (Bertha F) shipping clk CVMfgCo h 47 Ogden IO
Zalowski Catherine wid Felix h 130 Everett
—Marion J (Olga K) setupman Chicopee h 128 Everett
—Olga K Mrs waitress 1757 Main r 128 Everett
—Shirley r 130 Everett
—Stanley J upholsterer emp 1985 Main r 130 Everett
Zaltek Vera J counter girl 263 Alden h at Chicopee
Zamachaj Stanley E (Edna M) assembler CFalls h 41 Weaver rd
Zamanigian Sooren M (Satenig) mgr WSpfd h 146 Bacon rd
Zambelli Joseph F toolmkr USA r 17 Algonquin pl
—Teresa M wid Salvatore h 17 Algonquin pl
—Walter R (Shirley) administrator 17 Grays av h 38 Donald
Zambia Theodore h (4) 11 Sherrington ct
Zamboni Bartolo (Palmyra) h 55 Margaret
—Natalino D (Jacqueline T) bakerywkr 1011 Columbus av h 59 Margaret
—Raymond in USArmy r 55 Margaret
Zamora Anna C wid Stanley P h 82 Enfield IO
—Frank S (Albina B) silver solderer Westinghouse h 99 Devens IO
—Frederick J (Adele) bulldozer opr h 134 Devens IO
—Irene A married Stephen Niejdlik
—Stanley P died Oct 1 1957 age 64
—Walter S store clk Westinghouse r 82 Enfield IO
Zamperini Joseph V (Corinne C) laborer SGLCo h 76 Gardner
Zampiani Julio F (Anna) mgr 2018 Main h 239 Carver
Zamrowski Julia S Mrs furn rms 14 School r do
—William J (Julia S) elec AmBCorp and (Williams Service) and (The Doorbell Card Shop) 14 School r do
Zanardi Libro J (Helen M) painter VNInc h 151 Colton
Zanarini Raymond A (Elizabeth I) clk 255 Liberty h 65 Timber la
Zancan Adolph D (Fern M) patternmkr WSpfd h 430 Central
—Edward V student r 77 Knox
—Robert D (Marilyn R) (New England Pattern & Model Work) 430 Central h 103 Ontario
—Victor E student r 77 Knox
—Victor E (Mary L) mech 11 Dickinson h 77 Knox
Zandan Elinor E Mrs priv sec (250) 31 Elm r (6) 107 High
—Joseph (Swifty 1 Hour Cleanser) 840 State h at Longmeadow
—Michael treas Springfield Free Press Inc 11 Court House pl and editor Springfield Free Press do r 44 Trinity ter
—Morris (Tillie) h 357 Roosevelt av
—Samuel (Elinor E) lwyr (250) 31 Elm h (6) 107 High
—Yetta wid Julius poultry 94 Greenwood h 41 Narragansett
Zanella Elizabeth nurse Mercy Hosp r do
Zanetti Alfred G (Elizabeth A) prin 59 Howard and 11 Acushnet av h 43 Pineywoods av
—Angelina Marie Mrs h 730 Alden
—Henry V tchr 732 Chestnut h at Chicopee Falls
—John (Priscilla F) warehouseman 928 Columbus av h 517 Goodwin IO
—Joseph F (Helen I) mach opr S&WInc h 208 Laconia
—Leo M (Lula M) h 14 Howard pl
—Maria wid Joseph h (1) 926 Columbus av
—Maria G wid Alfred F h 724 Worthington
—Mary M priv sec VNInc r (1) 926 Columbus av
—Raymond A emp park dept city r (1) 926 Columbus av
—Richard J (Claire B) elec 84 Briarcliff h do
—Robert A (Jane M) h (3) 87 James
Zankanos Bertha r 31 Auburn
—James T (Dorothy) h 31 Auburn
Zanni Albert J r 480 Union
—Raymond M student r 480 Union
Zanoli Anselmo mason tender r 693 Liberty
—Raymond F (Joanne L) h 22 Highland
Zanolli Carol A clk MMLInsCo r 24 Tulsa
—Dominic (Minnie R) shipper 120 Oakland h 24 Tulsa
—Joseph D (Sarah A) clk G&BMfgCo h 35 Colchester
—Minnie R Mrs mach opr USEnvCo r 24 Tulsa
Zaorski Kazimer J (Lucille R) rem to Agawam
Zapatha Anthony B (Ophelia D) experimental mech HSDiv h 585 Armory
—William X r 2167 Main
Zapponi Richard T (Marjorie A) mgr produce dept 1201 Parker h 49 Ambrose
Zapsalis Charles (Mary A) tchr Longmeadow r 127 Sherman
—Mary A Mrs clk MMLInsCo r 127 Sherman
Zaptha Bernard R (Elaine J) electroplater 15 Cortland h do
Zaranek Bronislaw S (Sophie J) (B & Z Jenny Service Station) 363 Main IO h at Westfield
—Casimir bartender 28 Rapalus IO h 40 Falmouth IO
—Casimir W (Wanda) gasoline 466 Main IO h 665 Parker
—Mary J wid Wladyslaw B h 34 Indian Leap IO
ZARANEK
—Stanley F (Helen) (Stanley's Service Stationo) 501 Main IO h at Ludlow
Zarcaro Mary wid Joseph bkkpr Chicopee r 102 Acushnet av
Zarecki Peter S Jr (Elizabeth L) physician (608-610) 95 State h at W Springfield
Zarefsky Abraham I (Marion L) treas Crane Bakery Inc 99 Franklin h 127 Benz
Zaremba Helen A wid Karl P cleaning woman 430 Taylor h 43 Murray Hill av
—Joseph (Dorothy M) slsman USEnvCo h 43 Murray Hill av
—Joseph J (Sophie C) grinder AmBCorp h 144 Franklin
Zarkower Mary wid Michael r 116 Larkspur
—Sigmund shipping clk ASCo r 116 Larkspur
Zarlengo Aldo P (Margaret L) office mgr Holyoke r 183 Tyler
—Angelo C (Elizabeth C) cook 176 Broadway h 109 Glenwood
—Anna R r 40 Marlborough
—Antonio S (Blanche R) mach opr USRCo h 8 Buchholz
—Carlo (Mary P) watchman BInc h 40 Marlborough
—Felix J (Henrietta) (Phil's Luncheonette) 176 Broadway h at Chicopee
—Frank J draftsman WMassElecCo r 8 Buchholz
—Rosario J (Theresa) maintman BInc h 183 Tyler
Zarod John Z (Sophie) (Johnson's Cafe) 537 Main IO h do
—Stanley J state senator r 537 Main IO
Zarr Abraham I brakeman B&M r 118 Brunswick
—Joseph mach Titeflex Co r 9 Groveland
—Sarah Mrs presser 629 Main h 26 Niagara
Zastempa Albert h 65 Verge
Zauche Frank W (Eleanor I) route slsman Wilbraham h 27 Eureka
—Irene M Mrs r 57 Warner
—O Robert rem to Florida
—Robert L (Louise M) clk Westover h 160 Eddywood
—William R (Laura G) gaugemkr USA h 34 Pleasant
Zavarella Arthur (Alice J) eng USA h at Agawam
Zawacki Carl r 32 Seventh
—Laura E X-ray tech 759 Chestnut h at Hatfield
—Wanda H Mrs r 5 Jean dr
Zawada Feliks (Zofia) shoe repr 29 Enfield IO h 5 Primrose IO
—Julia emp 321 Longhill r do
—Mary H Mrs cafeteriawkr 1435 Carew r 18 Worthy
—Richard W r 18 Worthy
—Theodore P asst foreman MBCo r 18 Worthy
—Walter E (Mary H) clk Agawam h 18 Worthy
Zawadzki Dorothy R nurse SHosp r do
Zawrotny Adam (Lena) h 99 Pendleton av
—Floryan W (Edith A) h 22 Hobart
—Pauline T Mrs clk 1319 Main r 29 Kasbeck IO
—Walter J (Pauline T) h 29 Kazbeck IO
Zayac Charles P (Julia A) carp emp 84 Beaumont h 69 Thorndyke
—Edward J (Gilberta M) carp h 84 Beaumont
—Julia A Mrs clk DMCo r 69 Thorndyke
Zayons Catherine Mrs r 33 Butler
—Bernard mach Hartford Conn h 33 Butler
—Modesto r 59 Jefferson av
Zazyczny Pearl S clk 85 Chestnut h at Willimansett
Zbikowski Joan F service order writer TelCo r 364 Liberty
—Stanley W (Frances E) tire repr USRCo h 364 Liberty
Zdankiewicz Alexander W (Helen E) emp MDFCo and furn rooms 78 Bowdoin h do
Zdanzukas Vincent R (Julia A) in USAirForce h 43 Druid Hill rd
Zdon Jacqueline B nurse Mercy Hosp r do
—Pharmacy (Mrs Jenny L Roberge) 399 Franklin
Zdonek Eleanor L clk USA h at Chicopee Falls
Zdrojkowski Frank A (Elizabeth J) mach opr USA r 55 Underwood
—Roman h 55 Underwood
Zea Helen J residence dir YWCA 26 Howard r do
Zebb Joseph J (Ursula C) switchman TelCo h 56 Bridle Path rd
Zebra Francis h (128) 786 State
Zebrowski Annette G clk 1295 State h at E Longmeadow
—Helen clk 1295 State h at Palmer
—William B (Eleanor G) mold finisher USRCo h 90 Everett
Zecchi Joan M asst librarian 220 State h at W Springfield
—Joseph (Florence M) postal clk 436 Dwight h at W Springfield
Zeeb Adolph H (Jessie L) acct emp (600) 293 Bridge h 38 Claremont

Old Storrowton Tavern
Storrowton Village, West Springfield
OPEN YEAR 'ROUND
OLD FASHIONED FOOD, DRINK and LODGING
DIAL RE 2-4188

ZEEB
—Louise M r 38 Claremont
Zeh James F (Gayle K) in USAirForce h 85 Layzon Brothers rd IO
Zeigler Gussie Mrs r 32 Mapledell
—Pauline B Mrs h 2671 Columbus av
—Yvonne clk Third National Bank & Trust Co 1391 Main h at E Longmeadow
Zeise Frank K (Doris W) foreman E Longmeadow h 71 Fenimore blvd
Zeiters George E (Stella M) sls eng Rochester NY and rep (516) 1537 Main h 23 Perkins
Zelazo Edward auto bodywkr r 837 Main
Zelichowski Eugene (Wanda) design eng 837 State h 90 Mary Coburn rd
—Wanda Mrs bkkpr SETCo r 90 Mary Coburn rd
Zeller Abraham I (Florence H) (Boulevard Auto Parts) 1571 Page blvd h 59 Alsace
—Celia Mrs slswoman 294 Bridge r 43 Tiffany
—Eugene H (Rhoda) with Max Zeller 294 Bridge h at Longmeadow
—Max (Celia) furrier 294 Bridge and furn rms 292 do h 43 Tiffany
—Mirian K Mrs tchr 29 Oakland r 62 Olmsted dr
—Phillip (Miriam K) (Phillips Furs) 350 Bridge h 62 Olmsted dr
—Stanley (Lelia P) mgr trainee WSpfd h 96 Leyfred ter
Zemanek Frank W elec MCCo r 51 Milton IO
—Julia wid Joseph h 51 Milton IO
—Mary waitress r 51 Milton IO
Zemba Conrad J (Zalinda E) glazier emp 188 Liberty r 111 Newland
—Edward (Harriet) glazier 40 Albany h 95 Alvin
—Richard E in USNavy r 95 Alvin
Zembelli Fred emp SHosp r 91 Fenwick
Zemla Kenneth A (Mary R) tchr 217 State h 95 Grandview
—Mary R Mrs typist 1015 Wilbraham rd r 95 Grandview
Zemlanski Nicolai (Barbara) paperwkr GFBCo h (5) 218 Ferry
Zenith Hearing Aid Bureau (C George Leveillee) (408-408A) 1537 Main
Zeno Edward N (Domenica) framer BInc h 667 Worthington
—Ernest W mach WECo r 667 Worthington
—Nicholas E leatherwkr BInc r 667 Worthington
—Pasquale (Antonetta) h 667 Worthington
Zenone Chester (Thelma L) treas Apremont Restaurant & Cafe Inc 460 Bridge r 846 Sumner av
Zenzayer Michael E (Barbara A) rem to Coco Beach Fla
Zeo Albert L (Violette L) slsman h 196 Savoy av
—Anthony J pres Nicholas Zeo Inc 155 Lyman r 177 Springfield
—Bdg 155 Lyman
—Frances M sec Nicholas Zeo Inc 155 Lyman h 177 Springfield
—George W (Rose V) mgr 47 Hastings h do
—Lillian L wid Vincent J h 270 Springfield
—Michael & Sons George W Zeo mgr 47 Hastings
—Nicholas Jr (Marie) lwyr (327-329-335) 196 Worthington h 33 Colony rd
—Nicholas A (Ernestine B) emp 47 Hastings h 28 Merrimac av
—Nicholas Inc Anthony J Zeo pres Nicholas Zeo Jr v pres Frances M Zeo sec produce 155 Lyman
—The apts 210 Pendleton av
Zepke Florence E Mrs clk 1379 Main r 179 Bloomfield
—Otto E (Florence E) oiler P&WADiv h 179 Bloomfield
Zeppa Galileo (Rose M) head chef 70 Chestnut h 15 Burton
—Leo R (Marie A) route slsman 30 Plainfield h 205 Powell av
Zerbata Ralph (Louise) mason tender h 93 Bowles pk
Zerbato Dominic (Mildred E) insp HSDiv h 18 Ozark
—Mildred H Mrs bkkpr 436 Taylor r 18 Ozark
Zerbe Eleanor M Mrs cashier 1570 Main r (6) 86 Armory
—Paul U (Eleanor M) constrwkr 480 Hampden h (6) 86 Armory
Zerdecki Stella H comptometer opr (7th fl) 29 Worthington h at Monson
Zergler Gussie Mrs h 189 Hancock
Zerofski Alex T (Lillian R) mgr 1571 Main h 11 Walden
Zeronda Joseph (Adele J) despatcher 28 Columbia ter h 8 Utica
—Joseph T (Ruth) clk 486 Bridge h 8 Utica
Zeroogian Harry student r 119 Hampden IO
—Karnig constrwkr r 119 Hampden IO
—Merigan V (Newemzar) h 119 Hampden IO
—Vartan insp Windsor Locks Con r 119 Hampden IO
Zerra Genere (Beverlee L) car insp B&A h 57 Barrison
—Vito E (Phyllis C) shipping clk 486 Bridge h 72 Ardmore
Zerwitz Abraham r 56 Grover
—Francis A (Bernice M) slsman 32 Patton h 71 Meredith
—Herbert (Elaine W) despatcher 9 Charles h 51 Washington
—Ida P Mrs bkkpr 84 Broad r 100 Federal
—Joseph (Ida P) ins agt 137 State h 100 Feredal
—Mahlee L clk 15 Park h 56 Grover
Zestepa Antonina H caretaker 27 Bliss r do
Zesuit Catherine wid Liemack r 1400 State
Zetche Daisy Mrs r 34 Ionia
Zeun William C (Marguerite W) beverages Agawam h 5 Mayfield
Zewnicki Edna M Mrs laundrywkr 15 Seventh h 49 Franklin
Zglobicki Joseph P (Wanda S) assembler WSpfd h 50 Everett
—Wanda waitress WSpfd h 270 Commonwealth av
Zguro Catherine emp 45 Warwick r 57 Leslie
—Charles S (Priscilla A) tow motor opr USA h 154 Everett
—Christy R (Beth G) clk Westfield h 14 James
—Dorothy T comptometer opr G&BMfgCo r 49 Leslie
—Elizabeth L med asst 67 Chestnut r 57 Leslie
—George R (Marie) in USArmy r 45 Massasoit
—Helen clk 211 Worthington r 57 Leslie
—Louis G (Gladys H) chef Rockville Conn h 45 Massasoit
—Toli P (Costa S) peddler h 49 Leslie
—William D (Barbara J) in USArmy r 45 Massasoit
Zhe Charles D (Evelyn R) mech 500 Columbus av h at Ludlow
Zhilin Irene r 28 Leonard
—Vladimir (Praskovia) emp 816 Main h 28 Leonard
Ziborowski Edward emp 20 Bowdoin r (5) 64B Osgood
Zick James F (Elizabeth N) v pres Bay State Plumbing Supply Co 15 Mill h 28 Pine Acre rd
—John (Catherine) h 304 Arcadia blvd
—John E (Claire V) pres Bay State Plumbing Supply Co 15 Mill h 290 Arcadia blvd
—Leo P treas Bay State Plumbing Supply Co 15 Mill r 290 Arcadia blvd
—Martha Mrs h 49 Pondview dr
Zicolella Ralph J (Ida E) fireman WMassElecCo h 1073 Columbus av
Ziegelmann Vernis E (Beatrice) field eng Westover h 403 Monsanto av IO
Ziegert Edwin O (Bertha L) compositor 53 Hillman h at W Springfield
—Herman E bkkpr E Longmeadow r 2306 Wilbraham rd
—Lena V r 2306 Wilbraham rd
Ziegfelder Kenneth J clk 621 Worthington r 188 Oakland
—Louise R wid George h 188 Oakland
Ziegler Aaron (Libby) tchr 29 Oakland r 40 Kenwood ter
—Harry A h 228 Locust
Zielinski Adolph J (Mary A) foreman A&PCo h 87 Warrenton
—Alexander M student r 87 Warrenton
—Boleslaw S (Mary M) gen foreman VNInc h 42 Kazbeck IO
—Chester F in USArmy r 87 Warrenton
—Edward J (Helen A) mgr 567 Main IO h 9 Ludlow av IO
—Elizabeth E Mrs clk 195 State r 55 Ogden IO
—Frances dental hygienist Holyoke r 42 Kazbeck IO
—Frank A died Dec 12 1957 age 40
—Frederick in USAirForce r 33 Haller IO
—Helen A wid Frank A h 21 Pulaski IO
—Helen B r 23 Haller IO
—Jan J (Clara) h 29 Falmouth IO
—Joseph S (Elizabeth E) press opr MDFCo h 55 Ogden IO
—Joseph V (Adela A) mach VNInc h 33 Haller IO
—Patricia A student r 33 Haller IO
—Ted (Mary T) mach opr B&CCo h 4 Pasadena
—Walter F (Anne B) in USAirForce h (7) 180 Oakland
Ziemann Doris M Mrs visiting nurse (11) 20 Maple r 223 Denver
—Dorothy M tchr Westfield r 90 Plumtree rd
—Erwin W (Doris M) IBM opr USA h 223 Denver
—John F (Mary) h 90 Plumtree rd
Ziemba Charlotte X-ray tech (137) 130 Maple h at Chicopee Falls
—Chester M (Lee R) IBM supv 21 Cypress h at W Springfield
—Doris T Mrs steno 37-39 Taylor h at Chicopee
—Frank J (Lillian L) assembler CFalls h 2402 Roosevelt av
—John J (Marion B) asst dist mgr (2d fl) 119 State h 935 Chestnut
—John J (Marjorie W) steamfitter Hartford Conn h 126 Fort Pleasant av
—Joseph A Jr (Carolyn D) broker Chicopee h 274 Armory
—Joseph C (Patricia J) draftsman 156 Wason av r inq do
—Mary C key punch opr 1250 State h at Chicopee
—Mitchell S (Rose A) payroll mgr MCCo h 36 Sabin IO
—Mitchell W (Janina) serviceman 100 Chestnut h 48 Milton IO
—Shirley A married Francis D Brown
—Stanley W (Bernice M) foreman Chicopee h 49 Goodwin IO
—Stephen F (Jane M) mach S&WInc h 129 Enfield IO
—Steven T stoker CVMfgCo r 82 Lyons IO
—Steven W (D Beverly) tchr 53 Elliot h 131 Wellington
—Walter r 324 Worcester IO
Ziemblenski Helen S Mrs clk SOD r 1113 St James av
—Stanley F (Helen S) piano and organ tech h 1113 St James av
Ziemian John (Agata) chef 16 Pynchon h 65 Devens IO
—Phyllis N tchr Westover r 65 Devens IO
—Stefan S (Genevieve) dentist 10 Parker IO h at Ludlow
Zieris Charles (Rose M) h 80 Walt
—Rudolph (Elsie E) elec 88 Overlook dr h 38 Wilmont
Ziezulewicz Carol A X-ray tech 759 Chestnut h at Hatfield
Ziff Anna R Mrs h 27 Hebron
—Bernard (Ruth S) slsman h 420 Gifford
—Jerrold J (Roslyn J) route slsman Holyoke h 94 Valley rd
—Sidney F (Roberta) emp adv dept 830 State h 45 Bretton rd
Zilberberg Madeline Mrs drsmkr ASCo r 190 Lexington
—Maurice (Madeline) grinder PMachCo h 190 Lexington
Zilinskas Irene comptometer opr (7th fl) Worthington r 125 St James av
—Teofilos (Irene) insp MDFCo h 125 St James av
Zilinsky Alexander E (Kathryn) supv B&A h 715 Dwight
—Patricia O steno (307) 1618 Main r 715 Dwight
Zimakas Paul (Filomela) counterman 378 Liberty h 235 Central
—T Trefon (Helen E) shipper 144 Chestnut h 235 Central
Zimalowski Frank G r 73 Pearl
Zimberg Samuel J (Gertrude) treas Hampden Beef Co 203 Liberty h at Longmeadow
—Benjamin (Ida B) h 31 Daviston
Zimmer Anna Mrs rem to NY
—David W (Yvonne F) mach CBWWks h 57 Vail
—Herbert F (Marion C) mgr group sls 1295 State h at E Longmeadow
—Thomas P serviceman 35 State h at Ludlow
Zimmerly William R (Ernestene L) in USAirForce h 86 Wrenwood
Zimmerman Abe pottery Agawam h (1A) 264 Union
—Ann J student r 124 Chalmers
—Barbara Mrs clk MMLInsCo r 30 Manor rd
—Benjamin R (Rose B) investigator USGovt h 124 Chalmers
—Carl (Barbara) supv SF&MInsCo h 30 Manor rd
—Carl C (Betty) barber 358 Bay h at S Hadley Falls
—Carol student r 70 Gillette av
—Charles mgr Beryllium Corp (202) 292 Worthington h at E Longmeadow
—Charles R (Soda Fountain Products) 348 Worthington h at W Springfield
—Chester R (Isabel I) in USAirForce h 148 Central
—Dorothy W Mrs tchr Buckingham 11 Eastern av h at Suffield Conn
—Edward r 36 Willow
—Ethel S editorial asst 47 Federal r 218 Mary Coburn rd
—Harry K (Shirley A) elec emp 673 White h 91 Revere
—Joseph G (Marian C) tile setter E Longmeadow h 302 Lexington
—M W Co (Myron W Zimmerman) elec supplies 12-14 Park
—Mark student r 101 Wilbraham rd
—Milton J (Emma K) mfrs rep 47 Gorman la h do
—Myron W (Fanny R) (M W Zimmerman Co) 12 Park h 70 Gillette av
—Nan B student r 124 Chalmers
—Paul E (Susie M) painter h 24 Calhoun
—Robert L (Lanette K) mgr Agawam h 142 Dayton
—Ronald (Ethel) sls rep Agawam h 218 Mary Coburn rd
—Rose B Mrs steno SOD r 124 Chalmers
—Sarah Mrs rem to NY
—William S (Inge S) slsman 1583 Main h 65 Garland
Zimmermann Albert J (Elsie M) mgr 267 Chestnut h 75 Athol
—Carl J r 75 Athol
—Herbert J tool designer r 75 Athol
—Katherine wid John A r 38 Oxford
—Richard A student r 75 Athol
—Robert (Dorothy W) rem to Suffield Conn
Zimnock Antonia Mrs variety store 2915 Main h at Easthampton
Zinchuk Michael (Ann A) elec eng SETCo h 76 Gateway dr
Zing Wilmot C (Jacqueline F) assembler HSDiv h 16 Merwin
Zini Aldo W (Margaret N) supv (201) 436 Dwight h 132 Newton rd
—Alfred R (Catherine R) trk driver WSpfd r 377 Parker
—Catherine R Mrs clk P&WADiv r 377 Parker
—Cesare G (Josephine P) eng 156 Wason av h at Longmeadow
—Enrica wid Silvio r 44 Chilson
—Ralph J h 55 Thornfell
—Secondo S (Agnes N) clk WSpfd h 86 Oak Hollow rd
Zinieski Joseph r 85 Parker IO
Zink Anthony S (Beatrice P) test eng P&WADiv h 47 Dennis
—Beverly K Mrs priv sec (516) 1200 Main h at W Springfield
Zinkewicz Charles A Jr laborer 73 State h at Palmer
Zinkus Jeanette buyer 1414 Main h at Westfield

HAMPDEN SAVINGS BANK
Incorporated 1852 **19 Harrison Avenue**

MORTGAGE LOANS
—FHA and Other Monthly Payment Plans—
See Us First - Savings Bank Mortgages are the Best

Zinn Elmer G (Jeanne M) slsman h 717 N Branch pky
—Jeanne M Mrs office sec 837 State r 717 N Branch pky
Zinner Faith Mrs casewkr 184 Mill h at Westover Field
Ziomek John platformwkr NHRR r 1967 Main
Zionto Louis (Ethel) (Fulton Market) 906 Carew h at Longmeadow
Ziplowich Charles (The Childhood Shop) 545 Sumner av h at Longmeadow
—Nathan (Ann) (The Childhood Shop) 545 Sumner av h 275 Chapin ter
Zippen Nathan tailor (3d fl) 15 Park r 52 Mulberry
Zippin Ida Mrs slswoman 1496 Main r 145 Putnam cir
—Joseph B (Ida) h 145 Putnam cir
—Mary wid Isadore r 54 Commonwealth av
—Sidney R (Cynthia) slsman 2092 Main h 54 Commonwealth av
Zipse Fern L supv music public schools r 39 Bridle Path rd
Zirkin Anne wid Harry r 63 Washington
—Frank M (Fannie) h 45 Olmsted dr
—Henry I (Mary E) tailor emp 47 Pearl h 50 Jefferson av
—Mary E Mrs slswoman ASCo r 50 Jefferson av
—Sidney L r 45 Olmsted dr
Ziroli Salvatore J (Rita R) benchwkr USA h 56 Judith
Zischkewitsch Margarethe bacteriologist Mercy Hosp r 4 Massasoit
Zisk Frances press opr 333 Belmont av r 10 Wilber
—Joseph h 10 Wilber
—June M clk 1295 State h at Hazardville Conn
—Mary L packer A&PCo r 10 Wilber
—Walter B signal maintainer B&A r 10 Wilber
Ziter David A (Nancy E) project eng HSDiv h 35 Copley ter
—Donald J (Eleanor D) rem to W Springfield
—Fred J (Mary T) h 125 Franklin
—Fred M H (Evelyn M) physician (210) 121 Chestnut h 94 Cunningham
—Fred M H Jr student r 94 Cunningham
—John J (Mary S) treas Ryan Court Garage Inc 55 Congress and (Ryan Court Service Station) 2495 Main h 20 Springfield
—Mary T Mrs clk 127 Franklin r 125 do
—Michael C (Mary C) grocer 127 Franklin and mgr 2495 Main h at Westfield
—Nancy E Mrs (Elmorocco Restaurant) 31 Ferry r 35 Copley ter
—William student r 94 Cunningham
Zito Alfred R (Louise S) slsman 146 State h at Westfield
Zitta Frank A (Esther C) slsman H L Handy Co h 21 Thornton
Zivlak Irving (Stella S) slsman 1488 Main h 81 Maryland
—Marilyn bkkpr WSpfd r 83 Maryland
—Max (Yetta E) foreman Chicopee h 83 Maryland
Zivillio Carlo civil eng r 129 William
Ziwotowski Ignatius (Helen) h 226 Centre IO
Zlotnick Max r 113 PennAv
—Robert V (Phyllis R) lwyr (338) 31 Elm h 342 Dwight rd
—Samuel (Rose) mgr 1181 Main h 113 PennAv
Zlotnitsky Polia M wid Simon r 65 Pembroke cir
—Victor office clk AmBCorp h 65 Pembroke cir
Zmuda Annie wid Andrew J h 148 Abbe av
—Edward F r 148 Abbe av
—Lena M r 148 Abbe av
—Max J filer CFalls r 148 Abbe av
—Stephen tiremkr USRCo r 148 Abbe av
Znoj Elizabeth A nurse's aide Mercy Hosp r (22) 74 Patton
—Josephine M nurse (11) 20 Maple h at Chicopee Falls
Zoerb Elwin R mail sorter NYCRR h 91 Margerie
—Sarah V wid Elwin J slswoman ASCo h 17 Providence
Zoerndt Margaret A Mrs r 72 Pearl
Zografos Christopher C (Mary A) carp 1061 St James av h do
—Constantine N adv solicitor Spfd Newspapers r 254 Redlands
—Nicholas C (Zafira P) mason 32 Cypress h 254 Redlands
Zoladz Helen Mrs clk WSpfd r 225 St James blvd
—Raymond T (Helen) molder CVMfgCo r 225 St James blvd
—Stanislaw B (Mary H) h 44 Seneca IO
Zolkos Peter r 1400 State
Zoller Jean Ann student r 53 Garfield
—Richard C (Geraldine G) ins (353) 31 Elm h 53 Garfield
Zollett Richard L (Theresa H) draftsman P&WADiv h 182 College
—Theresa H Mrs clk MMLInsCo r 182 College
Zollo Carmen A (Winifred I) welder CVMfgCo h 63 Drexel
—Ernest L (Emilia) emp city h (10) 674 Main
—Joseph emp city r 166 State
Zoltowski Edward J (John Zoltowski & Son) 600 Dwight h 69 Cass
—John (Lottie) (John Zoltowski & Son) 600 Dwight h 69 Cass
—John & Son (John and Edward J Zoltowski) grocer 600 Dwight
Zolty Joseph (Yolanda V) engineering designer USA h 91 Elmore av
Zolynski Stanley (Agnes) r 28 Osgood
Zombick Andrew tool grinder AmBCorp h 3299 Main
Zombik Mafalda E typist 1162 Main h at W Springfield
Zomnir Walter W (Margaret L) asst foreman USA h at N Wilbraham
Zona Antonio (Maria) rem to Italy
—Venusta Mrs h 92 Shaine cir
—Victor h 1096 Carew
Zondiros Athena draftsman 2 Crescent Hill r 198 Plumtree rd
—Thomas A (Catherine) h 198 Plumtree rd
Zonin C Co Inc Erma Z Gallina pres-treas sausage mfrs and groceries 18 Winthrop
—Cipriano (Lena) h 19 Winthrop
—Silvio mason tender r 93 Acushnet av
Zook Minnie M Mrs rem to Roaring Spring Pa
Zoosman Harry H r 25 Linden
—Israel r 25 Linden
—Jacob (Sadie) h 25 Linden
Zorzi Anthony J clk Agawam r 123 Littleton
—Attilia M Mrs emp lunch dept 11 Eastern av r 530 White
—Joseph (Philomena D) eng SGLCo h 123 Littleton
—Peter C (Attilia M) custodian 31 Kensington av h 530 White
Zoubul Socrates M (Theresa K) in USAirForce h 187 Johnson
—Theresa K priv sec (3d fl) 1200 Main r 187 Johnson
Zoucha Helen clk of corp Jaeger Welding Supply Inc 2040 Columbus av h at Westfield
Zouras Demetrios G r 87 Arthur
Zrenicik John (Agnes K) foreman H L Handy Co h 15 Brookline av
—Stephen J (Jennie B) shipping clk H L Handy Co h 54 10th
Zubeck Norman rem to Westover
Zubrowski Ann E Mrs clinical instr Mercy Hosp r 26 Phoenix
—Chester W (Ann E) supv USRCo h 26 Phoenix
—Teofila wid Wladyslaw h 28 Phoenix
Zuccala Joseph (Jeanne C) slsman 33 Plainfield h 116 Edgemere rd
Zuccarini Angie M clk 810 Monsanto av IO h at Ludlow
Zucchi Oscar (Eleanor V) deputy market administrator (408) 145 State r 150 Woodcrest
Zucchini Eleanor A Mrs buyer ASCo r 19 Madison av
—Maria clk 26 Vernon h at W Springfield
Zucco Antonio P (Teresa F) maintman 122 Chestnut h at Feeding Hills
—Bernard P (Mary E) ins agt 137 State h 14 Wigwam pl
—Caroline Mrs waitress h (6) 82 Belle
—Donald H student r 18 Wigwam pl
—Frances wid Peter h 157 Union
—Frank J (Jennie M) treas Frank's Inc 27 Lyman h 18 Wigwam pl
—Frank J Jr (Elizabeth A) mgr 1707 Main h 20 Wigwam pl
—James A (Isabel A) negotiator 55 Elm h 233 Greenaway dr
—Jennie M slswoman 1477 Main r 18 Wigwam pl
—Joseph P (Mary C) emp 155 Union h 167 Allen
—Mary C Mrs mgr 155 Union r 167 Allen
—Salvator J (Phyllis L) slsman 152 Lyman h 129 Cooper
Zuchara Walter J (Bertha A) gas sta atdt 76 Boston rd h 170 Berkshire IO
Zucker Abraham (Domenica P) pres-treas Bridge Bar Inc 64 Bridge and furn rms 180 Union h at Chester
—Bella mach opr Hampden r 14 Eckington
—Charlotte I wid Walter V h 99 Edendale

ZUCKER
—Stanley (Doris H) equipment handling Agawam h 16 Whittum av
—Wallace J emp BInc r 99 Edendale
Zuffelato Betty L clk MMLInsCo r 60 Gardner
—Joseph mech HSDiv h 60 Gardner
—Joseph D in USNavy r 60 Gardner
—Judith M clk 630 Main r 60 Gardner
Zuffoletti Alfred J (Katherine L) supt Cranston RI h 32 Brookline av
Zuidema David (Florence B) mach opr AmBCorp h 34 Dubois IO
Zuiss Gladys wid Edward sterilizer aide Mercy Hosp h 18 Noble
Zuk Mary emp GBCo r 126 10th
—Olga emp 1897 Columbus av r 126 10th
Zuker Samuel r 44 Copley ter
Zukowski Anthony W mgr 254 Bridge h 28 Chase av
—Francis J (Katherine M) furn rms 2465 Main h do
—Henry S (Ingebord) rem to Longmeadow
—Joseph J (Jane C) lieut SFD h 296 Franklin
—Joseph P (Elvera M) tiremkr USRCo h 51 Farnsworth
Zulch Richard R blunder helper MCCo h (8) 96 Marble
Zulkiewicz Beverly A nurse SHosp r 85 Covington
—Beverly A nurse SHosp r do
—Henry (Frances T) meatcutter Ware h 85 Covington
Zundell Clifford M (Dorothy) with Lewis Zundell 770 Main h at Longmeadow
—Lewis (Bessie) hdw 770 Main h at Longmeadow
—Milton (Sara) auctioneer 77 Olmsted h do
Zuretti Joseph L h 99 Pine Grove
Zurkowski Konstanty (Emily) h 43 Linden
Zurlino Domanic V (Joan C) mech HSDiv r 513 King
—Dominic V (Joan C) sheetmetalwkr Windsor Locks Conn h 9 Cherry
—Elizabeth wid John h 513 King
—Roland (Georgia M) toolmkr WSpfd h 75 Oswego
—Yolanda A teller Valley Bank & Trust Co r 513 King
Zuron Roger J (Seinita L) house mover emp 106 Oakland h 382 Dickinson
Zurowski Alexander M student r 24 Oak Grove av
—Mary A wid Alexander A r 24 Oak Grove av
—Max J (Sophie J) chiropractor 949 State h 24 Oak Grove av
—Sophie J Mrs (Classic Beauty Salon) 244 Belmont av r 24 Oak Grove av
Zwecker William L (Florence M) emp NHRR h 237 Commonwealth av
Zwicker Charles T (Norma) slsman h 1640 S Branch pky
—Ira S (Margaret H) mach Thompsonville Conn h 3 Federal
—William B (Ethel C) co-mgr 1808 Columbus av h at Longmeadow
Zwiesele A Louise Mrs with Armory Candy Co 489 State r (1) 216 Pearl
—Frederick J (A Louise) (Armory Candy Co) 489 State h (1) 216 Pearl
—Jane married John Metcalf Jr rem to Bridgeport Conn
Zwirn Louis (Sylvia L) (Columbia Frozen Foods) 144 Mary Coburn rd h do
—Robert M mgr 1449 Main h at Longmeadow
—Sydney (Ruth) clk of corp Crane Bakery Inc 99 Franklin h 140 Fort Pleasant av
Zybura Stasia Mrs mach opr 412 Albany h 27 Amber
Zych Catherine librarian 343 Chestnut r 103 Belle
—Frank J (Catherine) rest Thompsonville Conn h 103 Belle
—Stephanie M priv sec Titeflex Inc Hendee h at Ludlow
Zydor Jay I asst custodian 979 Dickinson r do
Zygarowski Chester J (Pauline R) spotter 629 Main h 45 Victoria
—Frank (Blanche A) h 20 Quebec IO
Zykoski Joseph A serviceman Agawam h 38 Riverview
Zyla Anthoni P (Margaret W G) tailor 1000 State h 69 Mooreland
—Joseph J (Jadwiga T) press helper MDFCo h 71 Stafford
Zylik Karp r 1400 State
Zymroz Chester (Nearella A) rem to Agawam
—Virginia L Mrs slswoman Kings Dept Store r 1727 Carew
—Walter (Virginia L) mach opr S&WInc h 1727 Carew
Zytkiewicz Vera Mrs (Rialto Skating Rink) 82 Walnut h 94 do
Zywiak Anna wid John polisher LM&HCo h 21 Lawe IO

Contractors - Masons
Carpenters - Builders
SAPELLI CONSTRUCTION CO., INC.
530 ST. JAMES AVENUE
Phones RE 9-9639 RE 2-1057

Use The Latest Directory **For Correct Names and Addresses**

FIELD, EDDY & BULKLEY
1200 MAIN STREET PHONE RE 4-1112
Springfield Fire and Marine
Local Agents

109-115 ALLEN STREET **BENJAMIN POWELL SONS, INC.** TELEPHONE RE 3-6513
EAVE TROUGHS – LADDERS – ROOFING

A Lasting Advertisement

Insuring Maximum Coverage at Minimum Cost is Now Available

City Directory Advertising lives as long as the book is current. It is readily at hand and can, through cross indexing of proper representation, be made easy to find and fully informative. Any business-man, desirous of effectively registering a service or produce, in such a manner as will form a permanent advertisement, owes it to himself and his business to be thoroughly informed on City Directory Advertising.

Your City Directory is not alone a local medium. By a system of distribution through nearly 500 City Directory Libraries, your advertisement takes on a national aspect. Send for descriptive Library Folder and Privilege Card.

REAL ESTATE
APARTMENTS
SALES & RENTALS
MORIN REALTY CORP.
1570 Main Street
Tel. RE 6-4591

SPRINGFIELD NUMERICAL DIRECTORY

EXPLANATORY NOTES

The streets are arranged alphabetically with their descriptions, each description followed by a numerical arrangement of householders, places of business and street intersections. (Arranged by rotation where no numbers have been assigned.)

The abbreviation r between the street number and the name signifies "rear."

The word "vacant" after a number signifies that the house, office or store at that number was vacant when the canvass was made.

△ Indicates telephone at this number.

"Right odd" after street description indicates odd numbers on right side of street.

The symbol ◎ following a householder's name indicates that information has been secured during the canvass that the house is owned by some member of the family, but as the publishers cannot and do not guarantee the correctness of the information furnished, nor the complete absence of mistakes, no responsibility for errors can be or is assumed, nor can the publishers furnish further information than that shown.

ABBE AV fr Riverside rd E to 26 Fisk (Right odd) Zone 7
6 Batytes Frank A
16△Serra Arduino ◎
18△Plouffe Gerald L ◎
19 Mazur Stanley J
20△Campbell Lillian M ◎
21△Charkiewicz M M ◎
23△Hanrahan J A ◎
25 Sears Paul M
30△Donoghue Michael
32△Hanley William J ◎
35△Chevalier Arthur G ◎
Chevalier Ronald G
43△Plante Rose M ◎
Plante Raymond J ◎
44△Curry Edward T ◎
47△Hennessey Edward A ◎
48 Thurston Elsie C ◎
51△Hayward Leonard B
△Sullivan B B
Vacant
54△Maroney E C Mrs ◎
57 Ratcliffe Dora I Mrs
△Cloutier Napoleon A
Vacant
59 Andrews Thomas
61△Mederian Caloust R ◎
64△St Dennis Walter R
66△Amato Salvatore R ◎
70△Brochu C A ◎
Lemieux Mildred T Mrs
72 Bedard Alfred P
73△Chenevert George E ◎
74 Biscoe Andrew E
76△Poisson Napoleon J ◎
77△Blood Paul E
79△Kelly Maurice J ◎
Vacant
80△McLeod Lester J Jr
81△Curry D J nurse
△Schuerer H E Mrs
82△Capron William J ◎
83△Schuerer W A Jr ◎
84 Allen L E Mrs
Duncan Arthur J
86△Galarneau Henry P ◎
87△Scagliarini William
89△Boucher Mary A Mrs ◎
90△Danilow Serge I ◎
△Landry John R
91△Paroline Paul ◎
94△Peirolo James E ◎
95△Read Elsa L Mrs ◎
96△Belisle Harvey
97 Vacant
100△Fabbri Caesar J
101△Metcalf M L nurse
△Read Esther T ◎
102△Benoit G M Mrs
△Benoit Edward A
110△Szembrot Helen D Mrs
117 PLAINFIELD ST crosses
126 Lowe Clarence R
128 Parrow Daniel H
132△Bedard Arthur A ◎
134 Vacant
140△Wood G M Mrs ◎
142△Yelle Norman F
144△Grimshaw Louis A
148△Zmuda Annie Mrs ◎
△Soffen Myrtle M Mrs
154△Thompson Ralph S ◎
156 Paul Henry
169 Pouliot Nicholas J
Vacant
170△Miller M C Mrs ◎
△Dulude William M
171 Parent Chenel
174△McGrath Patrick N ◎
176 McGrath Catherine T

ABBOTT fr 1246 Sumner av N to 161 S Branch pky (Right odd) Zone 8
16△Good Richard J ◎
24△Henry James R ◎
27△Drake Beatrice P Mrs ◎
30△Hartley Raphael B ◎
33△Marsh Charles W ◎
34△Stimson John R ◎
40△Halls Gunar ◎
50△Block Merrill Y ◎
53△Kenworthy R W ◎
60△Clancey James L ◎
63△Morey Ralph D ◎
68△King Donald W ◎
69△Goetz Samuel L ◎
76△Kligerman Myron R ◎
77△Blitz Anna E Mrs ◎
83△Ruettiman Walter A
89△Goodwin Leonard ◎
90△Francis Dwight C ◎
94△Trelcase George E ◎
95△Nathanson Bennett ◎
100△Shair Paul P ◎
101△Gordenstein Samuel ◎
104△Pease Robert W ◎
107△Stahl Earl S ◎
110△Gordon Charles ◎
113△Molella Frederick A ◎
114△Nix Robert M ◎
115△Barth Frank R ◎
119 OVERLAND AV begins
120△Kisiel William J ◎
126△Paolillo Frank ◎
127△Dunn Bernerd S ◎
132△Weinstock Michael ◎
133△Klibanoff Samuel R ◎
138△Haskell Morris ◎
139△Marhoffer William ◎
142 FORD ST begins
145△Barger Kermit R ◎
151△Spencer Robert S ◎
152△Brown Samuel ◎
157△Bergstrom C V Rev ◎
160△Rochford Stanley M ◎
163△Magriel C L ◎
166△Michelman J D ◎
169△Schwartz Albert ◎
173△Gentile V J ◎
174△Halperin Leon ◎
179△Fehnel Arthur W ◎
180△Solomon Sidney ◎
184△Shear Herbert ◎
192△Katz Harry A ◎
193△Davidson Francis E ◎
199△Staples Donald R ◎
200△Pellett Lewis ◎
204△Oliveri Joseph F ◎
207△Gormbley William P ◎
211 BUICK ST begins
214△Cardarelli Clement ◎
219△Eisold A G ◎
224△Frankel Seymour M ◎
229△Hoffman Frank E ◎
233 PLUMTREE RD crosses
248△Rey Paul R ◎
252△Trahan Laurent ◎
253△Chechile James ◎
262△Vincent Joseph E ◎
263△Bousquet J J ◎
267△Ouellett Edith A Mrs ◎
268△Candini Jean Mrs ◎
273△Bancroft Helen P ◎
274△Lague R F ◎
277△Rappaport Alan I ◎
278△Bentley Donald F ◎
283△Leonard Edward ◎
287△Harvey Clinton C ◎
288△DuPuis N A builder ◎
292△Carlson Elliott S ◎
293△Guistina Albert D ◎
297 CAMBRIA ST crosses
302△Lacey Ann L ◎
303△Denery John M ◎
308△Hutcheons William J ◎
312△Cawthorne William J ◎
313 Vacant
318△McClelland W H ◎
319△Neilson Russell A V ◎
322△Nilson Joseph ◎
323△Wojtowicz M J ◎
328△Kucharski John P ◎
329△Fuller Donald R ◎
333△Racicot Napoleon A ◎
338△Furey Merwin F ◎
339 Coyle Henry P ◎
344△Chartier Zoel J ◎
345△Moodie William ◎
350△Fiori William M
355△McLaughlin John E ◎
360△Rosso Edward J ◎
361 ITHACA ST ends
365△Castor Olive ◎
370△Broverman Allen A ◎
373△Croke John P ◎
381△Andreis Ignatius J ◎
382 KIPLING ST ends
384△Shea Dennis F ◎
389△Niemiec Joseph F ◎
394△Sumner Harold M ◎
395△Loud Clifford G ◎
405△Buxton Elliot L ◎
406△Shapiro Jacob J ◎
414△Bartlett Frank E ◎
415△Wood George E ◎

ABERDALE DR fr 2199 Wilbraham rd S and W to 62 Tinkham rd Zone 9
20△LaChappelle George F ◎
21△Niper Joel G ◎
30△VanLoon Herbert C ◎
31△Scott James B ◎
40△Eastman Hugh A ◎
41△Beston Edwin R ◎

ABERDEEN RD fr SW of Ambrose NE bey Penrose to 1 Riverton rd (Right odd) Zone 9
11△Burgess Leo J
16 AMBROSE ST ends
19△Rube Maria E Mrs ◎
Vacant
20△Roberts William V ◎
31△Wetherell May E Mrs ◎
36 WALDORF ST ends
59△Reilly John A ◎
71△Smith Alonzo G ◎
76 PENROSE ST ends
77△Whitworth James J ◎
79 RIVERTON RD begins

ACME PL fr 54 Fernwold N to 63 Farragut Zone 4
12△Veteto Billy R
13△Broadbent Eugene C
14 Hrycay Joseph
15 Spaulding Donald W
16△Bailey Robert L
17 Smith Alfred E
18△Guilmain Oscar R
19△McQuillan Charles L
22 Lucas Paul W
24△Pettazzoni Alexander M
25△Jaross Stephen J
26 Jarvis Walter X
27△Fisher John P
28 Philbrook Pearl R
29 Weaver Ronald E
31△Kearns Leo F
32△Fisher Agnes Mrs
34△Flanagan Florence Mrs
35△Flynn Thomas L Jr
36△Jefferies James T
37 Morefield R G
38 McCarthy Robert W
39△Maciolek Matthew S
41△McNamee Walter L

ACORN fr 199 Oak Grove av NE bey Cortland to 23 Roosevelt ter (Right odd) Zone 9
18△Brandrum Morris W
Ware Jefferson H
20△Kyles Lowell W
23 KENYON ST ends
24△Jackson John H ◎
24½△Harper Frances L
26 Vacant
30 SYCAMORE ST ends
35△Cook Mary Mrs
36△Clark Inez ◎
37 Cole David F
38△Davis Walter E
Vacant
39△Richard Raymond H
40 Pollitt Lester
Vacant
41△Florentino Angelina Mrs ◎
42△Kaleda James S ◎
45 COLLEGE ST ends
46△Ramsay James M ◎
48 Ramsay Margaret
52 James Elizabeth Mrs
54△Clemmons William
58 EDGEWOOD ST ends
71½ MAYNARD ST ends
177 CORTLAND ST crosses
179△Barksdale Abraham B
181△Hurston Lula M Mrs
187△Hawley Fred C ◎
197△Strain Joseph R ◎
199 Vacant

ACREBROOK RD fr 1525 Parker NE to 1611½ S Branch pky Zone 9
9△Mason Leslie B ◎
14△Roth Irving E ◎
24△McGrath Francis W ◎
25△Gregory Nicholas ◎
34△Kane Daniel F ◎
43△Sevigny George N ◎
53△Siwinski R M ◎
54△Gaudreau Alfred N ◎
63△Selden Franklin F ◎
64△Seymour Edgar R ◎
73△Houghton C C ◎
74△Laing John S ◎
83△Grant Jack H ◎
Grant Exterminating Co
84△Bamber R James ◎
89 WOODCREST RD begins
94△Harvey Robert B ◎
104△Prokop Edward I ◎
111△MacKechnie George B ◎
114△Letendre Eugene L ◎
119△O'Neil Robert T ◎
129△Haley Russel T ◎
130△Kenyon Donald R ◎
139△Baschizore Dino R ◎
140△O'Neill John S ◎
147△Walpurgis Ralph P ◎
150△Jackewich Edward J ◎
159△Laino Vincent ◎
160△Youngs Albert C ◎
169△Fulton Louis E ◎
170△Mason Raymond A ◎
179△David Paul F ◎
182△Montmeny A J Jr ◎
189△Fulton Robert H ◎
196△Cote Joseph J ◎
199△Sophinos Thomas L ◎
206△Richards Edward G ◎
213△Meyer Peter W ◎
214 Keough Patrick J ◎
225△Hoffman Arthur E
228△Schwartz Leonard ◎
233△Lasinski Andrew J ◎

ACTON (Indian Orchard) fr 107 Ludlow av E to Wilbraham city line (Right odd)
7△Gawlak Jan ◎
11△Wszolek Stanislaw ◎
11½ PRIMROSE ST crosses
23△Kurtyka Rozalia Mrs ◎
29△Rajca Frank J ◎
33△Nowak Edward W ◎
39△Soja Zofia K Mrs ◎
45 DEVENS ST crosses
49△Pagos Jan ◎
67 ENFIELD ST crosses
71 Vacant
73 Orzech Janina Mrs
Popko Cleaners
△Popko John
77 Vacant

ACUSHNET AV fr 411 Main S (Right odd) Zone 5
11△Acushnet Avenue School
16△Harnois A E
△Roncarati H W
20△Manzi Salvatore ◎
22△Spinelli Stephen ◎
28 Nowakowski Edward
△Gleason Herbert E ◎
32△Cremonini Frank
Cressotti Angelo J
33△Berte William D
△Ross Raymond A
△Rice Frederick E
38△Visneau William A
△Ronghi Mario
Chechile Anthony
39△Palazzo Michael A ◎
△Silvano Peter T
Fancher Ethel L Mrs
42 Caccivio Agatha
△Farina Alfred A
△Capaldi Bernard
43△Rudnick Nathan
Shuman Sarah Mrs
△Foutch Verne

Acushnet Av—continued
48△Picano Michael
49△Labine Armand G ◎
Vacant
△Funai Francis C
50 Hall Arthur W
△Blevino Phyllis L Mrs
51△Mastroianni Pasquale ◎
△Mastroianni A J
52△Ely William D
Cardaropoli Joseph ◎
56△Florian Frank ◎
Gouin Mollie F Mrs
△Wojnar Stanley F
57 Noceti Frederick F ◎
△Smith Manuel F
△DeFavari Albert A
60△Bonavita Joseph ◎
61 Braica Louis
62△Bonavita Benjamin J
△Rondinelli Pasquale
63△Dinas Daniel
66△Tesoro Cecilia Mrs ◎
67△Greenwood Frank E ◎
△LaSorsa Dominick J
Adler Ronald
68△Basile Umberto
Thompson Douglas J
72△Capitanio Adelina Mrs ◎
Paradzick Otto
73△Romano Dominick
△Trumbull John J
△Barbero Frank
76△Cirillo Antonio ◎
Bussolari Richard B
77△Lavera Anthony ◎
79 Moreau Joseph O
82△Santaniello S V ◎
Vacant
83△Bianchi Richard A
Vacant
85△Siciliano Alfred P
88△Picard Jean P
△Melrose Dairy
△Santaniello Angelo ◎
△Derouin Arthur G
89 Lyons Grace R Mrs
△Scibelli Fioravante ◎
92△Guerin George E ◎
93△Tisdell Raymond J
△Costello Antonio ◎
94△Duperreault Maurice E ◎
96 DiPinto Antonio V
Vacant
99△Bianchi Dominick ◎
△Jones Charles P
100△Turgeon Raymond P
101△Bellini Frank C ◎
102△Spada Frank ◎
103 Vacant
107△Cardaropoli Joseph ◎
Cardaropoli L J
114△Decoteau Eugene J ◎

ADAMS fr 711 Main NE to 14½ Ashmun (Right odd) Zone 5
9△Brooks Mary P
10 Gilfoil M E Mrs ◎
11△United Cleaners Inc
12 Rioux Rose D
14 Piretti Regina Mrs
△Scott Floyd
17△Labigalini Louis ◎
18△Hotis Ernest ◎
24△Cirelli Domenico ◎
△Carestia Louis F
25△Cirelli Louis
Scourletus Olga Mrs ◎
30△Mozzambini Adelino ◎
37 DWIGHT ST EXT begins
38 Hopkins Frederick J
△Andersen Almora E Mrs
40△Archambault N H ◎
45△Morello J C painter ◎
48 Bavaro Frank ◎
Bavaro Michael G
51 Cavalere Frank ◎
Garaldoni Joseph
52△Condarcuri Vincenzo
54△Condarcure Rizier
55△Plasse Miranda Mrs ◎
56 Vacant
58 Williams Olivia Mrs
60△Pepe Margaret C Mrs
61△Choiniere S S Mrs ◎
62 Olbrych Carolina Mrs
64 Basile Rocco
△Vona Samuel Jr
65△Iellamo Joseph F ◎
68 McCluskey Nathan
Jackson Sampson
71 Adams The apts
Ieannaco Arduno
DeCaro Colomba Mrs
Tatro Levi P
Vacant
Maczka Edward J
△Dion S George
△Smith Clarence R Jr
Weller F E

71½ Cantin R A Mrs
[illegible] A B Mrs
74 Iellamo Domenic R ◎
△St Germain Roger L
77△Salvon Alphonse A ◎
78△Falcone Gertrude A Mrs ◎
△Mort Raymond A
81△Grimaldi James A ◎
Vacant
83 RICHELIEU ST begins
84 Mifflin Harold L
△Boyse Martin I
86△Gebo Geraldine D Mrs ◎
Rollins Oscar V
88△Flanigan M L Mrs
△Cole Sally Mrs
89△D'Agostino Nicholas D ◎
△Sarno Alberto
90 Vacant
92△Langevin L M Mrs
△Langevin Frank F
△Adams Street TV Sales & Service
93△Vicenzio Salvatore ◎
94 Milczarski Robert E
Varno Ruth Mrs
96△Adam's Market grocers
△Gromack Adam E ◎
St Marie Doris E
98 Vacant
Taylor Joseph F
99△Haskins Harry N

AGATE CT fr 202 Carew NW (Right odd) Zone 4
15 Dorn Lyle
17△Doty Kenneth A Jr
Richard Lloyd

AGNES fr 164 Island Pond rd W and NW to 1 Arcadia blvd (Right odd) Zone 8
14 Vacant
14r△Sears Mary E Mrs ◎
18△Norman Victor E ◎
△Norman M L Mrs nurse
19△LePage Norman J ◎
23 Roebuck John ◎
28△Roberts Ernest L ◎
33 Naylor Lewis J ◎
38△Darnley Howard W ◎
39△Fanning John F
53△Jahn Max A ◎
48△Baggetta Frank A ◎
53△Forry John R ◎
58△Fletcher Stanley M ◎
59△Biada Dario ◎
64△Cosby Richard E ◎
71△Sears Charles T
74 Ferris Patrick J ◎
81△Scagliarini Anatolio ◎
84△Elliott M A Mrs ◎
90 ARCADIA BLVD begins

AGNEW fr 151 Armory NE Zone 5

AINSWORTH fr 334 White W to 40 Vermont (Left odd) Zone 8
11△Weslosky Victoria V
13△Pease Sadie M Mrs
17△Milas George
19△Michelman E T Mrs ◎
21△Moline George ◎
22△Mullen Eugene L
24△O'Brien Henry W ◎
28△Vassar William G
30△Hurley John E Jr ◎
32△Kennedy Neal J ◎
34△Rusebush Arthur W
37△Wallenberg Leroy R
38△Streeter Jessie M Mrs ◎
39 Vacant
40△Streeter Richard B

AJAX fr Jordan S Zone 9

AKRON PL fr 150 Putnam cir N to 9 Decker pl Zone 4
7 Vacant
10△Cox Everett D
12 Gebo Paul P
13 Rooney James

ALBANY fr 181 Armory NE to 472 St James av (Right odd) Zone 5 and 4
△Hampden Color & Chemical Co
40△Pittsburgh Plate Glass Co
47 Vacant store
58△National Biscuit Co
86 Vacant
87△Gulf Oil Corp
102△Valentine Lumber & Supply Co
142△Socony Mobil Oil Co Inc
151 GLEN RD begins
167△Better Heat Inc oil burners
210△Perkins Soap Co Div Berkshire Color & Chemical Corp
215△Armory Lehigh Fuels Inc
220△McKesson Liquor Co warehouse
229△Roberts F L & Co Inc gasoline bulk dept
229 ZONE 5 ends
230 ZONE 4 begins
232△General Building Products Co
237△Brock Frank J Co bdg materials
250△Valdon Corp real est
△Valentine Concrete Co Inc
270△Moore J E contr
275△Petroleum Engineering Co gasoline bulk plant
300△New England Sterile Diaper Service Inc
349△Lewis Boiler & Iron Works Inc
350△Associated Building Wreckers
357△Bannon John J Co marble wkrs
370△New England Telephone & Telegraph Co
390△Lumber Centre Inc
396△Roberts Sanitary Ice & Fuel Corp
412△Bay State Tool and Machine Co
417 AMBER ST crosses

ALBEMARLE fr 219 Wilbraham rd S to 460 King (Right even) Zone 9
11△Flanagan L A Mrs ◎
△Canavan William T
Vacant
16△Dolquest Carl G
Norman Donald C
19△White Charles H ◎
△White William H
22△Underwood A F Mrs
24△Fitzgerald J J Jr ◎
25△Berthiaume Raymond E ◎
27△Cordner Herbert J
△Dutton Edward P
30△Morrill H R Mrs ◎
Victoria Alden
31△Smith Alexander L ◎
33△Donovan Timothy D
34△Dupuis Odeas A ◎
36△Cope Edith R
37△Peterson Addie M Mrs
39△Savickas Mieclawas T ◎
40△Blais Lionel J
41△Gustavson Victor H
42 McClunev Carl E
43△Bazos Anderson ◎
46△Murray M M Mrs ◎
Vacant
48△Kimball Herbert E
49△Davis Charles E ◎
52△King Margaretta D Mrs
△Rollins Ellen H
△Ham Lillian D Mrs ◎
53△Brown Robert M ◎
55△Bohanon Martha L Mrs
58△Wilson Alexander C ◎
60△Moulton Hattie M Mrs
61△Hammond Richard O
△Sheldon Frank M ◎
64△Bolger Frances E
66△Waite Frank W ◎
67△Kelly Mary E Mrs
△Kenney J J lwyr
△Murray Frederick E ◎
70△Barron Donald G
72△Peterson John L
73△Keay William
75△Geislinger Erwin K
76 Oleneczak Edward G
78△Royer Gerard J
79△Edgington John L ◎
82 Giroux Clement M
84△Treat Albert L
△Stanford John J ◎
85△Stevens Robert B
87△Lydon Jennie G Mrs ◎
88△Gagnier Sarah Y ◎
90△Gagnier Leopold ◎
91 Prevost Raymond A
93△Anderson Erick A
94△Johnson Esther Mrs ◎
96△Keenan James F
97△Allard Edward P ◎
100△Wood Clarence F
102△Krager Earl J ◎
103△Holm Lillian E Mrs ◎
105△Smith Carl E
106△Cheney George A
107△Doughty Catherine J
△Solt A P mfrs agt ◎
△McQuade Clifford D
108△DiBiaso Samuel A ◎
114△Quill John C ◎
115△Dexter Merton B ◎
118△Brigham Alan E
120△Packard Alfred R ◎
121△Calverley Robert W ◎
124△Hitchcock G K ◎
125△Renison Frederick J ◎
127△Flanagan Thomas E
130△Smith Robert C ◎
131△Kaveney F J ◎
135△Moran Frank J
136△Jenkins Laurence R ◎
137△Marchant Julia V
153 WESTFORD CIR crosses
161△Baird Charles G Jr
163△Figoni Lawrence J ◎
167△Renzulli Felix J
169 Renzulli Antoinette Mrs
172△Abbandanza Joseph ◎
173△Woodward Floyd H ◎
174△LaRussa Natalie T
178△Robison William E Jr ◎
179△Gallagher E G ◎
180△Shaw Percy
184△Clune James T Jr ◎
185△Nicoll Ernest M ◎
186 Vacant
191△McAdam Chester P ◎
192△Whiton F J Mrs ◎
196△Arnold Kenneth N
197△Jack James H ◎
198△Boretos Thomas ◎
203 Vacant
204△Meunier Virginius J ◎
206△Ferguson Lawrence C
209△Edgerly Mary K Mrs ◎
△Korsak Stanley P
Clifford C Daniel
210△Conroy Thomas H ◎

ALBERT AV (Indian Orchard) fr Page blvd S to 77 Michon (Left odd)
1 BLANDING ST begins
11△Decker A A ◎
75 DUBOIS ST crosses
81△Riendeau Antoine D ◎
83 MICHON ST begins

ALBERTA fr 304 Allen S to 58 Mansfield (Right odd) Zone 8
19△Brennan Paul E ◎
20△Bailey William J ◎
25△MacDonnell T O ◎
26△Dodd Albert L ◎
29△Ucella John J ◎
30△Dykes J W real est ◎
33△Gunn Russell E ◎
36△Massey Frank G ◎
37△Matroni Matthew F ◎
42△McMahon Gerald M ◎
△McMahon R M nurse

ALDEN fr 279 Hancock E to 597 Wilbraham rd (Left odd) Zone 9
16 Vacant
△Tilley Francis O
17△Doucette Leo S ◎
19△Champagne A Mrs
20△Ceruso Michael ◎
△Tessicini Dominick
21△Bramley Edward J ◎
24△Cuzzone John ◎
Pfisterer Walter J
△Locke Osmond J
25△Miele Peter C ◎
28△Leake Noah J ◎
30△Turner McHatton
35 Alden Street Bapt church
36△Kelly Lee ◎
36½ Lynn Clyde
41△Edwards John W
42△Gilligan Truman B ◎
43△Cignoli Victor W
47△Gildersleeve Raymond E
48△Norris William J ◎
O'Brien Bertha Mrs
49△Ahern C ◎
53△Carrigg Anna L ◎
54△Baillargeon Gerard J
57△Moran Guy E ◎
58△Voltz Richard L ◎
△Voltz Ervine
62△Curtis James J ◎
65 Vacant
66△Boone Ashley A
67△Homans F E Mrs ◎
△MacNayr Mildred N Mrs
69 Burr Jerome O
71△Burr Allyn ◎
72△Johnson Lindsay B
74△Funn Reginald F ◎
78△Elder Hattie J Mrs ◎
80△Cooper Alfred G ◎
85△Champion S M ◎
86△Smith A C
89△Whitelock Walter J ◎
92△Codraro Anthony
△DiMichele Benedetto ◎
95△Jackson G H Mrs ◎
98△Hennessey K T ◎
99 Pool William H ◎
103 Vacant
104△Hamilton Leon B ◎
105△Watson Wavel W ◎
△Golden Flaney
108△Gillette Robert H
Granando Michael
△Roberge Albert J
111△Hamilton Leroy
△Poole Sterling P ◎
113△Pelletier Albert J
Vacant
115 Stellato Guiseppe
△Riley Joseph A
117 Baymon Louella Mrs
118△Eastern Avenue School
119△Robinson Bryan
123△Jones J Mrs
Lewis William J
133 EASTERN AV crosses
140△Moriarty John T
142△Moriarty T J ◎
148 Beamon Ida B Mrs
Meredith Gasden
154 Rose Malcolm P
△Wentworth Clifford F
156△Appleton John ◎
158△McCarthy Robert L
160 LeMere Kenneth J
161△Glasgow J J ◎
162△LeMere A M Mrs ◎
163△Guillory Betty G Mrs
166△Stamatacos N M ◎
168△Manzi Paul ◎
169 Clark Edwin A ◎
170△Glenn John W ◎
Washington [illegible] F Mrs
Lewis Thomas
173△Bailey James P
△Stutts Samuel ◎
174△Churres Priscilla Mrs
175△Josey Walter ◎
176△Dufault Leon P ◎
178△Leon's Lunch
181△Darcy L A Mrs ◎
182 LOGAN ST ends
183△McCreanor Eugene J
187△College Annex conf
189 Hartman G B Mrs
191 SHEFFIELD ST begins
199 HIGHLAND DIV NH RR crosses
210△Western Massachusetts Electric Co
221 WILBRAHAM AV crosses
243△Springfield College Gymnasium Bdg
△Springfield College Gymnasium
250 Springfield College Student Union Bdg
262△Springfield College Student Council
263△Springfield College Administration Bdg
△Springfield College Alumni Hall
△Springfield College Library
△Springfield College
△Woods Hall
263r Springfield Kollege Kampus Trailer Camp No 2
Kaber William
Windergott William
Beers Alfred
Stetson Durwood
Wade David
Lamabe David V
Vespazani Robert
Silva Ralph E
Brown Edwin
Eisenhauer Ronald
Smith Charles
△Community Bdg
Tibbetts Warren
Horning George
Cunningham William E
Trotta Vincent
Vacant
Classey William
Aldrich A Everett
Bartholomaus D [illegible]
Stewart John
Pollack James
King Carl
Hudson Donald
Smith Noel
Crowe George
Haffman Jack
McCarthy Richard
Real Robert
LaMar Ronald
Lord Robert
Byram John
Gorton James
Maxwell Ronald
Springer Robert G
Wilson John
Clough Fillmore

Alden—continued
309 Springfield College Women's Dormitory
312 Springfield College Pratt Field
313 Abbey Hall
314 WOODBINE AV begins
318△Springfield College Placement Office
326△Springfield College Memorial Field House
330 WYCKOFF ST begins
480 MIDDLESEX ST ends
500△Hickox Edward J ◎
520 NORTHUMBERLAND ST begins
550△Foerster Katherine W ◎
570△Antaya Alde A ◎
582△DeMarco Anthony J ◎
583 ROOSEVELT AV crosses
596△Collins Howard J ◎
600△Shurtleff Howard F ◎
606△Conklin Gertrude P Mrs ◎
610△Coons Olive B ◎
616△Brusnicki Joseph B ◎
620△Reed Edmond G ◎
628△Bushey Benjamin R ◎
672 Vacant
698△Shepherd L B ◎
708△Robinson Serena T Mrs ◎
716△Kendrick H D ◎
722 BONNYVIEW ST ends
730△Zanetti A M Mrs ◎
752△Aldoes Lawrie B
754△Barker George H
758△Knightly John G ◎
760△Krause Edwin O
776 LAKESIDE ST ends
802△Flanagan A M Mrs ◎
808△Girdis Nicholas J ◎
814△Gray Thomas T ◎
820 ESTHER ST ends
836 Mahedy Michael
838△McCoubrey William
842△Peet D E trucking ◎
844△Neville E S
850 SCHUYLER ST ends
854△Cochrane Colin M ◎
864△Patterson B A Mrs nurse ◎
874 ELSIE ST ends
885△Bassett Boat Co Inc
886 Musolino J conf
889△Bassett Louis W ◎
895 Vacant

ALDERMAN fr 313 Dickinson E to Junc Scott and Pomona (Right odd) Zone 8
12△Malo Francis
16△Schelb Justus J
18△Griffin Herbert N ◎
△D'Orazio Nicholas A
20△Panetti Albert J
△Terebesi Louis ◎
26△Harris Walter C
28△Suborski Chester Jr
△Duperre Doris T ◎
30△Hanigan William J ◎
△Gallo Natalie C Mrs
35△Holy Name Parochial School Roman Catholic
36△Monahan D M Mrs
△Naberezny John J ◎
37 Church of the Holy Name Roman Catholic
42△Hughes James M
△Budd Hopewell H Jr ◎
45 BERENDO ST begins
46△Copson Charles E
49△Holy Name Social Center
52△Booth Robert R ◎
58△Martin Henry F ◎
62△Ryan Patrick F
64△Penna Vincent
66△Mizzi John F
68△Winkler Irene R Mrs ◎
70△Clark Ethan F ◎
Cutler James P
75 VENTURA ST begins
76△Fennessey Luke D ◎
△McCaffrey Katherine G Mrs
△Powell Lorraine H Mrs
82△Fennessey Francis L
△Sheehan Anna C
86 RANNEY ST ends
91 MacKenzie Alexander B
92△Connery J M Mrs ◎
Pickrell Donald I
93△Conners Ralph J
△Plasse Joseph R
Steeley Donald
△Mistos Arthur
97△Costello Thomas J
△Shea K F Mrs
△Costello Philip W
△Dupre Raymond L
98△Riordan Charles C ◎
100△Meyer Co The awnings
107 SORRENTO ST begins
108△Nascimbeni J J ◎
110△Atwood Harry M
112△Warnock E H ◎
120△Ryan William C
124 PASADENA ST ends
125△Beaman W W Jr
△Duchesneau Raoul J
127△Beaman W W ◎
132△Morin Frederick G
△McGrath Patrick J
136△Bushey William E ◎
△Dineen James M

ALDREW TER fr 1530 Wilbraham rd N to 355 Sunrise ter Zone 9
17△Kelleher Richard J ◎
31△Montagna Edward ◎
32△Giblin Joseph P ◎
39△Gelinas Charles A ◎
40△Kennedy Thomas F ◎
45△Dearing Alfred J Jr ◎
46△Brousseau Jean F ◎
53△Hanna Samuel J Jr ◎
54△Harvey Bruce T ◎
59△Hersh Clarence ◎
60△Mitchell Charles M ◎
65△Moriarty Francis M ◎
68△Clarke Christopher P ◎
74△Laughran James T ◎
73△Fay Arthur N Jr ◎
81△Walsh Vincent C ◎
82△Boyden Charles A ◎
85 FAIRLAWN ST crosses
93 Vacant
94 Osetek Stanley S ◎
99△Gregg Donald M ◎
100△Michels Joseph A ◎
107△Welch Douglas L ◎
108△Lamberton Robert A ◎
113△Piusz Stephen P ◎
114△Thompson Thomas J ◎
120△Bromage J William ◎
121△Letellier Roy T ◎
127△Keating Gerard F ◎
128△Ballou Robert M ◎
135△Meaney Marie P Mrs ◎
136△Allen Edward M ◎
141△LaBorde Warren C ◎
142△Marsh Daniel J ◎
147△Drown Dorothy R Mrs ◎
155△Johnson Charles M ◎

ALERT fr 496 Worthington NW to 163 Taylor (Right odd) Zone 5
10 Diodati E J
Allard Lysanias S

ALEXANDER fr 1549 Dwight E to 662 Chestnut (Right odd) Zone 7
67△Runsdorf Anna Mrs ◎
69-75 Alexander The apts
69△(1)Henderson W J
△(2)McCord Sally M Mrs
△(3)Ashe Donald E
△(4)Rivkin Gerald
△(5)Williams Frederick
△(6)Rokosz Frank
△(7)Cargill Veda Mrs
△(8)Freeman Raymond G
70△DeRaleau Charles
△Peltier Sinai J ◎
74△Bedore Raymond A ◎
△Combs Claude L
75 Alexander The apts
△(1)LePage Yvon J
△(2)Rosen Siegmont
(3)Vacant
△(4)Godon John E
△(5)Matejczyk J F Mrs
(6)Russell Robert M
△(7)Kelley D A Mrs
△(8)Griffin Mae Mrs
77△St Martin M R Mrs
78△Potvin Alphonse J
Vacant
△Paquette Almanzard ◎
79△Gouger Rena M ◎
81△Axiotis Irene
△Cupenski Stephen ◎
82△Keeney H E Mrs
△St Aubin Arthur G
Sullivan W J

ALFRED fr 3142 Main W to 257 Birnie av (Left odd) Zone 7
5△(1)Narusewicz Estelle L
(2)Nowoszynski Mikolaj
(3)Tuminski Adam
(4)Farr Charles M
11 Forgue Francis R
14 Gosselin Maurice
Joyal Roland
15△Dorval R Gerald
18△Gagnon P H ◎
19△Nadeau Antonio J ◎
△Condren Richard W
20△Bourdeau Alcide O
21△Gaudette E J ◎
23△Hines Richard G
24△Sagan Stanley B
Gaudette Louis Z ◎
27△Callahan John W
28△Quinlan William M
Vacant
29△Thibeault Willie ◎
Vacant
31△Orr Jennie J Mrs
33 Giordano Charles ◎
34△St Peter E A
St Peter M Mrs ◎
37 Alfred The apts
Girard Claude
Lemarier Albert H
Lachapelle Adjutor J
Guillemette Joseph C
△Ewen Byron P
Gouthier Roger
38△Plasse Sylvio J
△Lemelin George A
Vacant
41 Menard Oscar J
△Gamache Roger
△Roy Ernest L
Fisher Henry J
△Roy Lionel F
△Provast Girard A
42△Bourgeois Albert
△Halloran Daniel J ◎
46△Guz Joseph F
Guz Norman J ◎
47 Alanson The apts
Condon David E
△Carpenter Arnold L
△Juke Joseph A
Landers Esther Mrs
Aliff David R
△Perreault Ella Mrs

ALGONQUIN PL fr 395 Carew NE (Right odd) Zone 4
3△Sweeney Michael J
5△Fenton Maurice ◎
7△Beaudry Edward J
9△Vagnini Mario H ◎
△Canton Mary
10△Dahdah Peter J ◎
13 Mitchell William J ◎
15△Grindle Deborah Mrs
17 Zambelli Teresa M Mrs ◎
19△Condino Alexander
23△Collins Michael B ◎
25△Moriarty W J
27△Melanson Philip E
29△Felopulos John P ◎
30△Marcotrigiano M E
32△Desrosiers Raymond R
33△Sophinos N L
35△Sophinos Louis T ◎
37△Axas George S ◎
38△Chones Nicholas J
39 Boyle Colin M
40△Chones James ◎
43△Fitzgerald Ellen Mrs
44△Galeziowski Eugene A
45△Bessone Henry J
46 Darasz Stanislau ◎
47△Ashe M M Mrs
48△Rudolph Thomas W
49 Nelson Donald E
50△Khoury Solomon N ◎
53△Tapases Angelo C
54△Russell John B ◎
55△Tapases Christos A ◎
56 Shean John F
59△Burke James J ◎
60△Pappas Mary V Mrs ◎
61△Murray Philip W
62△Lamanis John D

ALICE fr 58 Fischer N to 41 Peer Zone 9
15 Seabury William J ◎
17△Goldstein F J ◎
27△Dunn Harry R ◎
63 Vacant
69△Garner Albert Y ◎

ALLEN fr 73 Hickory SE to Longmeadow city line (Right even) Zone 8
—△US Government Armory-Watershops Office
2 RIFLE ST ends
18 OAKLAND ST ends
20△Harwood Raymond A
△Thomas George R ◎
24△Bruce Martha L Mrs ◎
26 Amadon Richard C
Gervasini Florence Mrs
30△Bonsaint Arthur H ◎
△Bonsaint Clara A Mrs
32△Joyal Arthur ◎
34 Warren Hiram D
42 MALDEN ST begins
44 Roos Earl F ◎
△Watling Louise N Mrs ◎
Vacant
48 Ostrander Harrison
△Belliveau Lydia Mrs
△Caruso Samuel
54△Long Hayden
△Field Cornelius L
56 WHITE ST begins
57△Abbott V V Mrs
△Beach Frank L
67△Russell Horace P ◎
71△Russell M B Mrs ◎
81△Gliday Angelina Mrs
83△Connor John W Jr
84 Allen The apts
△(1)Draper Harold L
△(2)Peck Jay M
△(3)Converse Elsie M Mrs
△(4)Wolcott Frederick D
△(5)Wooster Frederic H
(6)King John A
(7)Powers Mary H
(8)Carmel Francis E
86△Hennrikus Frances S Mrs
△Powling Ruth K
89△Diego Richard S
90△Lindsay F C ◎
91△Rossi Athos D
93△Peck Daniel D ◎
99 Hafner James F
101△Powell L W ◎
109△Powell Benjamin Sons Inc ladders
110 Vacant
114△Catelotti Louis V ◎
115 Corbett Arthur
118△Robb Jack O ◎
121△Fellman Ruth B Mrs
△Farrell John J
125△Holland Richard E
126△Jordan L E real est
127△Bouchard A S
131△Garini Peter J ◎
132△Foisy G trucking ◎
133△Goodrow Bruce N
135 HUNT ST begins
136 Bells Harold E
137△Clare David E
139△Heseltine Paul C ◎
142△Gilbert Emery H ◎
145△Anderson C B Mrs nurse
△Anderson Louis J ◎
146△Yarkey Frank S
151△Amato Louis J ◎
△Fairman Warren H
152△Cleveland Richard J ◎
156 Gilday Richard J ◎
161△Lassonde Francis A ◎
162△Piacentini Columbo R ◎
△Physicians & Surgeons Telephone Exchange
167△Zucco Joseph P ◎
168△Ferraro Carmela C ◎
172△Powers Josephine A ◎
174△Meade Charles M
175△Beach Robert L ◎
Beach A C Mrs nurse
177△Focosi Renato ◎
△Reno's Oil Co fuel oil
182△Bardelli Rolland W ◎
185△Porter Sidney A ◎
186 THAYER AV ends
191 RANDALL PL begins
192△Benson Archie R ◎
197 Kohler Louis K ◎
200△Brault Marie L Mrs ◎
203△Fales Warren B Jr ◎
212△Flynn Brendan A
214△Cooper John ◎
215△Dasso E landscape gardener ◎
222△Tortoriello Ralph ◎
223 Dezalia Manuel J
226△Buffington Charles R ◎
228△Burdett L M Mrs ◎
234△LaCroix Arthur W ◎
Marszalek Anthony W
244△Tourigny Hector L ◎
245△Dickson Clement A ◎
247r McLellan Gordon S ◎
248△Coughlin Delia Mrs ◎
251△McEwan Peter ◎
257△Peterson Vera Mrs ◎
267△Home City Weatherstrip & Screen Co
273 AMITY CT begins
280 ORANGE ST ends
281△Cassanelli E A ◎
△Grimaldi James
LaPalme Rene R
283△Beaulieu Joseph P ◎
285△Abbott Theodore A
288△Peterson A C gasoline
295△Guyette's Esso Station
302△Sotolotto Anthony ◎
Vacant
304 ALBERTA ST begins
310△Raleigh Rug Co Inc
311△Cook William H ◎
313△Murphy Gordon C ◎
314△Duclos Hubert A
318△Wegiel S A ◎
320△McCarty Robert E
321△Morell H A Jr gasoline
322△Heyes Joseph ◎
326△Hellyar Albert F
328△Staples Joseph A
331△Braconnier G L
△Tassinari Walter M
△Wells F Warren
△Macdonald Malcolm A
333△O'Connor John F
Turowski John L Jr
△Robichaud Ernest J
△Simmington George
335△Flechsig Donald M
Blanchard Estelle E Mrs
Donovan Joseph J
△Johnson Harold A
341 Collins Douglas C
△Freer Willard H Jr
Lewis Robert
Vacant
350 KIMBERLY AV ends
353△Sims Drug Store
353½ ISLAND POND RD begins
358 DAVISTON ST ends
365 NH RR crosses
379△Mastronardi J landscape gardener ◎
380△California Village Service Station
△Rush D real est
385 Berg Harold R
Nixon Allan B
390△Allen Package Store Inc
392 Pigeon Lucille Mrs
395△Hersey Eugene V
396△Wolfe Robert W ◎
402△McDonald Charles T ◎
403△Lynch John J ◎
410△Johnson Anna C Mrs ◎
413 CALIFORNIA AV begins
416△Wilson James ◎
419△Carlson Raymond E ◎
422△Lamy Joseph M ◎
423△Mahoney M E ◎
426 DELL PL begins
429△Remmele M Mrs ◎
436△Ashline Horace W ◎
437△Cignoni Edith Mrs ◎
442△Racine Arcade J ◎
△Racines Inc landscape gardeners
446 JULIET ST begins
449 MANDALAY RD begins
452△Racine Paul J
457△Giuliano Anthony ◎
465△Cabana C A ◎
471 GROVETON ST begins
479△Benoit Hector J ◎
487△Betsold James J ◎
Stroshine James F
488 WAYNE ST ends
491△Gordon Angus W Jr
501△Harris Lettie J Mrs ◎
505△Fitzgerald John A Electric Co Inc
△Samay Automotive Service garage
509△Moto Sales auto supplies
510△Gurney's Service Station
513 PLUMTREE RD begins
514 PALMYRA ST ends
520△Maitland's Pharmacy
546 PERKINS ST ends
561△Liberatori Pietro J ◎
568 ROCKLAND ST ends
569△Liberatori F J archt ◎
589△Hare Charles ◎
596 WEXFORD ST ends
597△Gottesman J G ◎
603△Yarmitsky Abraham ◎
612 RENCELAU ST ends
636 BANGOR ST ends
639△Morgenstern F P ◎
645△Hayes Wilfred H ◎
651△Feldman Edward P
657△Lebowitz Abraham ◎
663△Kravitz Max H ◎
669△Frizzell Clifford N ◎
670△Biggerstaff A M ◎
675△Roberts Emery ◎
681 EDDYWOOD ST crosses
696△Alaimo Anthony J ◎
702△Dodge Earl O ◎
705△Fleischman Herman ◎
706△Aldrich Francis A ◎
713 WHEELER AV crosses
719△Bennett E C real est ◎
720△Loomis K M Mrs ◎
725△Winkel Louis G ◎
726△Langton Farquhar ◎
731△McLelland Peter ◎
732△Keeler Paul J ◎
737 Bertera Hugo J ◎
740△Wholley Raymond J ◎
743 ROOSEVELT AV crosses
749 Vacant
752△Robinson Elizabeth C Mrs
757△Case Bernadette M Mrs ◎
758△Ellis Irving D ◎
763△Craig Harold J ◎
764△Mirkin Pauline Mrs ◎

Allen—continued
769ΔHart Edward L ◎
771 WHITIUM AV crosses
772ΔRuppert William C ◎
781ΔRomito Angelo J ◎
784ΔUsdansky A real est ◎
787ΔCallahan D H ◎
790ΔRobertson Gordon ◎
793ΔBlake Edna A Mrs ◎
796ΔDimeen Irving P ◎
797 HARTFORD TER begins
821ΔSeward John K
853ΔAlberghini Carlo V ◎
855 GILLETTE AV begins
875 CLEMENT ST begins
883ΔCollins H A coml artist
ΔHoward L W Inc washing machs
891 SUMNER AV crosses
896 Vacant
900ΔAdams Service Station gasoline
902 HARKNESS AV begins
908ΔLouth Herbert ◎
914ΔLouth G cameras
932ΔLawson Vaner G ◎
940ΔPratt Clark D ◎
941ΔBernard Emile J
ΔLester Minnie Mrs
945ΔBeeman Ellen Mrs ◎
950ΔReinhold Edwin W ◎
951ΔTallman B F ◎
960 W ALLEN RIDGE RD begins
963ΔRayel Peter ◎
969ΔLuce Lyle E ◎
975ΔSchube Edward G ◎
ΔMerrill M G Mrs far ◎
989ΔO'Neil Paul W ◎
993ΔBeaudoin Gertrude A Mrs ◎
1003ΔMoore Howard T ◎
1007ΔConison Dana L ◎
1011ΔGeary George F ◎
1020 CANTERBURY RD begins
1023ΔBralca James L Heating Co
ΔBralca James L ◎
1043ΔMenti Andrew ◎
1047ΔBralca Lewis W
1051ΔBoucher Paul E ◎
1058ΔWenk Charles J & Son florists
1058rΔWenk Charles J ◎
1063ΔBryant Abraham L ◎
1086ΔBradway Clinton E ◎
1089ΔSharrow Orson R ◎
1095ΔAllen Beatrice
1096ΔDay Robert W Jr ◎
1106ΔWehner Gerald L
1107ΔForgatch Helen Mrs ◎
1114ΔGreenberg Reuben ◎
1131ΔChapin C Arthur ◎
1139ΔLewis T E kennels ◎
1140 HARBOUR RD begins
1146ΔNorth Walter A ◎
1149 Vacant
1156ΔNoe John W ◎
1164ΔBach Leon
1174ΔDragon Donald A ◎
1182ΔFerris John E ◎
1183ΔMulak Albert J ◎
ΔMulak Nursery
1200 CORCORAN BLVD begins
1201ΔKorbel James E ◎
1206ΔNapolitan Alice F Mrs ◎
1220 Wysocki John S ◎
1225ΔLaw Arthur R ◎
1226 SHADY BROOK LA begins
1227 Schneeloch H V Mrs ◎
1235ΔBeaulieu Roger W ◎
1241ΔLavoie William J ◎
1296ΔShaw A E plumber ◎
1299ΔBrook M E plumber ◎
1303 BRADLEY RD ends
1310ΔGhareeb Charles K ◎
1318ΔChurchill Elmer ◎
1344ΔCarlson's Market
1332 WACHUSETT ST begins
1336 Lewis William C
ΔManegre William J ◎
1344ΔCarlson's Market
1345 BRIDLE PATH RD ends
1346 NEWHOUSE ST begins
1363ΔBridle Path Pharmacy
1364ΔCollings Albert & Son painters
ΔHicks Arthur J
1364r Vacant
1366ΔKen's Service Station
1368ΔKouril Frank ◎
1395ΔArthur Talmadge School
1398ΔFrank's Market Garden
ΔKouril Frank Jr
1460 Wachogue Cemetery
1465 W CRYSTAL BROOK DR ends
1528ΔMinney Wilfred J ◎
1566ΔAllen Street Rest Home
ΔMacDonald Anna P ◎
1575ΔEllis James W ◎
1580 WILSHIRE RD begins
1592ΔAllen St Greenhouses
1597ΔHerndon Neal J Jr Rev
1644ΔWalke F W ◎
1723ΔIacovone Josephine Mrs ◎
1730ΔPixley Harry C ◎
1734ΔSimkins Edward ◎
1750ΔTen Acres Nursery
ΔJurkowski H M ◎
1793ΔLunch Bus The rest
1795ΔGarlick's Service Station
1800ΔBartel's Service Station
1805 COOLEY ST crosses
1821ΔRacine Harvey A
1841ΔMullis George A ◎
1853ΔMunkittrick Leighton F ◎
1858ΔBoden Herman A ◎
1859ΔStimson Joseph P ◎
1885ΔMinor Gleyn S ◎
1911 Stetson N R Mrs ◎
1918 WOOD RIDGE DR begins
1920ΔDoten Harry W ◎
1929ΔMastronardi Vincent F ◎
1950ΔGuyer Ralph A ◎
1962ΔRegey George H ◎
1974ΔSilvia Charles F ◎
2020ΔCanover Peter M ◎
2030ΔTremblay Orila A ◎
2044ΔGray Stewart A ◎
2050ΔRackliffe Thelma S Mrs ◎
2055ΔVassos George A ◎
2070ΔDuval Ernest A ◎
2089 PARKER ST crosses

ALLENDALE fr 1221 Dwight E to 528 Chestnut (Right odd) Zone 7
6-10 Verona The apts
6 Shepro Isaac
London Morris
ΔSnider Abraham
ΔJohnson Robert R
Belanger Raymond C
Hunter Lottie Mrs
ΔGordon Orville
ΔZades Anna N Mrs
10 Verona The apts
Quillici Fred T
ΔKolbe Adolph A
Russell Ilene C Mrs
Dulude Frances A
15ΔWilliams Moses R ◎
ΔJones Willie J
Gates John H
18 Bryant Martin H
ΔGarelli J Battista ◎
McCarthy Edward G
19ΔDewnaw Rena
Plazynski Frank
21 Kelly Rose Mrs
Vacant
23ΔYamin Thomas ◎
24ΔOsinski K S ◎
ΔUgolik Susanna B Mrs
25ΔBurkott Francis
Vacant
26ΔMcCarthy Barbara A Mrs
ΔMcCarthy Francis E
ΔTaylor A F ◎
Vacant
29 Goodsell Roger E
ΔKrafchuk Thomas
30 Kozak Michael C
Vacant
31 Leborgne Mary T Mrs
Showron Stella M Mrs
32ΔRoberts Paul A
Blair Jewel
Dobiecki Walter
33ΔHarrington J M Mrs
ΔDahlke Marguerite L Mrs
34ΔOwen John R
ΔImmagnatiello Peter J
35ΔPechowicz Thaddeus
Dahlke Paul W
36ΔDelarm Dorothy M Mrs
39ΔFisher Sarah R Mrs ◎
40 Vacant
ΔPedersani Angelo
41ΔKoupas Peter J
43 Pederzani Gene E
ΔSmith Samuel M
44ΔGlantz Fannie Mrs
ΔPapadakis Paul M ◎
45ΔO'Connor George R
46ΔSkvarnavicius Izdoras
49 Fortier Francis G
ΔDavis Ruth E
ΔC & F Home Improvements
ΔMcNabb Chester W
50 Stotz Calvin K
ΔBouthillette Raymond E
Vacant
53ΔLaRoche Odias
54 Lajoie Lucien P
ΔMurray Rita E Mrs
55 Knead Richard
56 Durocher Lucienne Mrs
ΔBradlyn F H

ALMIRA RD fr N of Eaton S bey Fargo to Houston (Right even) Zone 9
96ΔBudd Robert U ◎
107ΔMcKenzie Eva M Mrs ◎
114ΔCummings Stephanie E Mrs ◎
117ΔArdizzoni D R Mrs ◎
125ΔWelch John T ◎
143ΔKopyscinski T Mrs ◎
157ΔMartin Edward N ◎
162ΔRichter Denny G ◎
165 EATON ST ends
172 FARGO ST ends
ΔVarney Mary A Mrs ◎
190ΔFournier W A ◎
195ΔBaisden Charles C Rev ◎
212ΔBeaudin Cyril A ◎
222ΔFarrell W P ◎
223ΔPoehler Richard A ◎

ALPHA fr 17 Nottingham N to 43 Porter av (Right odd) Zone 4
14ΔBlack Richard E ◎
19ΔAmerican Rexoil Heating Fuel Co
ΔBrodeur Eugene & Sons oil burners
ΔBrodeur Eugene ◎
ΔRexoil Co oil burners
20ΔJohnson Thursten A ◎
29ΔBlack Charles J ◎
36ΔBrodeur Maurice R ◎

ALSACE fr 87 Carver E to 104 Sylvan (Right odd) Zone 8
6ΔKendel Louis ◎
11ΔMandel Jules H ◎
12ΔSolomon Sidney S
14ΔGalin B real est ◎
15 Sadowsky Max ◎
17ΔMiller Joseph
18ΔRomansky Joseph
19ΔMarino Louis R ◎
20ΔHaffick Bernard
33 WOODLAWN ST crosses
50ΔZeller Abraham I
52ΔKohn Albert A
53ΔKelberman M H ◎
54ΔWagman R Mrs ◎
55ΔSack Jacob L
56ΔGordon Irving

ALTON fr 1284 State NW to Roosevelt av Zone 9

ALVIN fr 958 Carew N to 75 Roy (Right odd) Zone 4
16ΔRegan Ruth G Mrs ◎
20ΔOrcutt Randolph M ◎
26ΔSabettini Santeo H ◎
30ΔCokkinias P C Mrs ◎
36ΔAnderstrom Arvid G ◎
40ΔCignoli Bernard F ◎
44ΔHabel Harry
46ΔDenis Albert P ◎
ΔDenis Mfg Co Inc auto parts mfrs
49 LONG TER crosses
54ΔTower M A Mrs ◎
55 Vacant
59ΔSprague Stanley A ◎
60ΔHubbard George A ◎
65ΔGauthier George M ◎
66ΔEgan Thomas ◎
69ΔManfredi A G ◎
70ΔDriscoll C J ◎
ΔDriscoll Cornelius J & Co masons
75ΔTurcotte J J ◎
76ΔKirkitelos Apostolos E ◎
78ΔCarlstrom Nolbert W
79ΔKoskores John J ◎
80ΔFacchini Primo ◎
81ΔLucas Andrew J
82ΔTrubounis Harry D
85ΔJannakas Charles
86ΔScuderi Salvatore J ◎
89ΔGuidi Anthony J ◎
90ΔDiLorenzo Louis ◎
95ΔZemba Edward ◎
99ΔHuntley Alvah R ◎

AMANDA fr 351 Island Pond rd SE to dead end Zone 8
5ΔEhrlich Newman ◎
6ΔBarney Vera M Mrs ◎
14ΔConner M R Mrs ◎
15ΔBarney Lawrence B ◎
21ΔRister John H ◎
22ΔTurunen Mikko ◎
29 Karvonen Albin ◎
30ΔMezzacappa Louise B ◎
36ΔAfricano John J ◎
37ΔStachelek Chester M ◎
43ΔMaguire Margaret K ◎
44ΔMentor Leroy E ◎
52ΔTovet Herman S ◎
58ΔKalenkowitz Joseph ◎

AMARON fr 959 State S to 150 Wilbraham rd (Right odd) Zone 9
1ΔAm Int College Lee Hall
14ΔWood Dwight B ◎
15ΔAm International College McGawan Memorial Library
20 Am Int College Stryker Hall
ΔAm Int College Student Activities Bdg
26ΔCollester George W
28ΔCollester G L ◎
40ΔAm Int College Mallary Hall

AMBER fr 462 St James av NW to 60 Batavia (Right odd) Zone 4
1 ALBANY ST crosses
21ΔGendreau A Roger
23ΔGendreau A P ◎
27ΔZybura Stasia Mrs
29ΔLafleur Gaston J ◎
31ΔDay Vera M Mrs
33ΔDay Harold S plumber ◎
39 BATAVIA ST ends

AMBOY CT fr 47 Hannon SE (Right even) Zone 5
3ΔHayden Machine & Tool Works
7ΔFortini Louis J
8 Foy Robert J
9ΔAntonucci Angelo ◎
10ΔFoy Walter M ◎

AMBROSE fr 107 Boston rd S to 16 Aberdeen rd (Right even) Zone 9
11 Hughes Emma J Mrs
Bradley L E Mrs
17ΔFrier Richard E ◎
19ΔRondeau Joseph E
22ΔBailey William F
26ΔCuzzone Richard ◎
32ΔBoucher E N ◎
33ΔButcher Michael J ◎
36ΔBotden J Taber ◎
39 Dion John A ◎
42ΔBohman Edward V ◎
43ΔCartmill James H ◎
46ΔDubrava Fred J ◎
49ΔZapponi Richard T ◎
55 Ericson Oswald ◎
56ΔMeislish Sheldon L ◎
59ΔFitzgerald Michael J ◎
62ΔRonieau Thomas J ◎
65ΔHervieux Richard C ◎
66ΔMyers Claude G ◎
71 EMBURY ST begins
81ΔAngers Gilbert W ◎
84ΔCotman John D ◎
91ΔCignoni Alfred F ◎
92ΔBourcier R Mrs drsmkr ◎
97ΔSlomski Eugene M ◎
106ΔDesnoyers Leo ◎
111ΔBerthiaume Roland J ◎
114ΔCarrington C E ◎
117ΔSmall Gordon B ◎
122ΔBarnes Stanley O
127 Batchelor William
132ΔOpitz Arthur T ◎
151 Palmer David J ◎
156ΔMacAlpine Arthur W ◎
159ΔPeterson William K ◎
165ΔDurand Albert G ◎
166ΔBerard Donald A
171ΔBentley Raymond W ◎
172ΔPeaslee Charles L ◎
174ΔConroy Helen A ◎
182ΔLeger Alyre D ◎
Langelier Winfred G
183 DEVONSHIRE RD begins
192 Chaffee Malvern G ◎
195ΔSchofield C D ◎
206ΔBrassard Rene J ◎
211ΔMerritt Elmer W ◎
216ΔKline Wordley J ◎
226ΔDeBarge Richard E ◎
231ΔAtkins Everett F ◎
232ΔDeBarge Howard L ◎
237ΔDupuis G Roland ◎
240ΔFreeman Frederick C ◎
248ΔDegon M L ◎
253ΔCapodagli C W ◎
256ΔWood Paul J ◎
257ΔCroze Clarence E ◎
262ΔChristesen Henry O ◎
265ΔSaunders Roland E ◎
268 Goyette Adelard ◎
276ΔDurant Marie P Mrs ◎
279ΔRuhe Ernest H ◎
284ΔDunn James E ◎
287ΔBassett George A ◎
290ΔBriggs Earl L ◎
295ΔCorbeil Roland A ◎
298 Vacant

AMES fr 1135 St James av E bey Baldwin Zone 4
19 Morris Peter W
20 Culver Noland R
21ΔSherman Kenneth H
22 Reynolds Dale E
27ΔSmola Bruno S
28ΔFitzpatrick Frank J
29 Jeronimski Leonard R
32 KELLY PL begins
36 Berger Claire L Mrs
37 Gebo George A
39ΔHarris Sidney J
40ΔButler Chester E
42 Vacant
49 PUTNAM CIR crosses
60 Ladyga Edward P
61◎Williams Thomas B
62ΔRiggs Paul F Jr
63ΔChartier James J
64ΔLivingstone A H
68 BALDWIN ST begins
69ΔSylvester Leroy R
71 Kalish Gus
74ΔWorthington Francis B Jr ◎

AMES HILL DR fr 259 Maple E (Right even) (Irregularly numbered) Zone 5
6ΔCaswell Harry H ◎
3ΔCastle Clifford D ◎

AMHERST fr 29 Harvard N to 93 Monmouth (Right even) Zone 9
12ΔPercival J Mildred ◎
14 Vacant
15ΔFortune L I Mrs ◎
16ΔFlanagan George F
ΔTetreault Richard N
21ΔKeyes Dwight H ◎
24ΔFletcher Keith F ◎
ΔOil Heat Council of Western Mass assns
25ΔGronidahl John ◎
ΔMoores Allie S Mrs
28ΔHoward Clarence B
30ΔHarris Hubert P
31ΔFranklin Stella P Mrs ◎
34 Mickey Paul
ΔGeorge Raymond M
35ΔSimpson Frank V ◎
36ΔCousins Kenneth C ◎
41ΔBrigham J L Mrs ◎
53 PRINCETON ST crosses
70ΔBloom Martin A
76ΔWhite Victor W ◎
83 LAFAYETTE ST begins
86ΔDemo Albert F
90ΔMichalek W F
ΔDelNagro Ciro E ◎
98ΔAdams Walter L
Henderson Robert
106ΔManning Robert L
109 DORCHESTER ST begins
116 Hooper Richard A
122ΔdeJongh N R Mrs ◎
122ΔRodeen William T
123ΔLegros Raymond G ◎
125ΔKelley Robert
126ΔCamp Robert E
ΔMartin A W Mrs ◎
129ΔCarr John A
131ΔFlaherty Mae E Mrs ◎
Hauratte Etta
132ΔJones George A ◎

AMITY CT fr 273 Allen N (Right odd) Zone 8
11ΔSerrendo Joaquin Jr
13ΔArdolino Antonio
16 Williams Edward ◎
17ΔGray James E ◎
21ΔSalter Horace
ΔSalter G E ◎
22ΔWilliams C F ◎
27 Morell Ronald F
ΔMorell Herbert A ◎
33ΔDeane & Marcil fire apparatus
34ΔPeck Francis F
ΔOgnley Assad

AMORE RD fr 299 Cortland E to 92 Blunt rd Zone 9
17ΔCox Hubert ◎
18ΔCoulton Sunnie ◎
25 Vacant
26ΔBeauregard N E ◎
32ΔBarnett Edward ◎
35ΔNunnley William ◎
40ΔGauthier Raymond ◎
43ΔCorgnati John M ◎
46ΔPearson Raymond G
51ΔMitchell William H
54 Moreland James A
59 Pelletier Hector
62ΔDearborn Edward T ◎
67 Vacant

Amore Rd—continued
70△Gillylan Vester
73△Stevens Marie A Mrs
76△Malone Jacob N ◎
81△Clark George
84△Kerrin Thomas L ◎
89△Kenney Clifford ◎
92△Cooper Alfred L ◎
97△King Godfrey S ◎
100△Clayton John C ◎
106△Jackson Sylvester ◎
Vacant

AMOS DR fr 390 Gifford N to dead end Zone 8
14△Merrill Amos A Jr ◎
15△Chechile Angelo R ◎

ANDOVER RD fr 106 Methuen W to 101 Edgemere rd (Right even) Zone 9
16△Mitchell James ◎
35 GLENWOOD ST crosses
44 Kopyscinski Theodore ◎
55 EDGEMERE RD begins
56△Libera E V Mrs ◎

ANDREW fr 900 State N to 131 Dawes (Right odd) Zone 9
6 Alpha The apts
(1)Warbington Dorothy Mrs
(2)Sonier Alfred P
(3)Demers Ferdinand
(4)Dobiecki Walter Jr
(5)Goss Alva J
(6)Vacant
(7)Vacant
△(8)Ryan E M
9-11△Pond-Ekberg Bdg The
9△Pond-Ekberg Co The printers
△White Harrison G Co engs
10 Delta The apts
△(1)Shambo Everett E
(2)Cole E J weatherstripping
△(3)McNanley James E
△(4)Vander Eleanor Mrs
△(5)Garde William R
△(6)Neuman Harry W
△(7)Riley James
(8)Clark Evelyn Mrs
11△Phelps A L Inc contrs
20△Clark Irving
22 Vacant
25△Efantis Arthur J ◎
27△Hatfield Bertha R Mrs
△Kessel Eugene D
28△Eldridge E E Mrs ◎
Meyers Gerald E
34△Wright George W ◎
35 Vacant
36△Walsh John F
Freeman Isabelle A Mrs
39△Cummings C C Mrs ◎
42△Dinnall Herman F
44△Anderson Paul T
45△Marriott R H ◎
49△Whitney Elwin C ◎
50 Gatti Catherine Mrs ◎
△Kelly Thomas E
52△Canning Francis J
53△Wing Hazel R Mrs
54△Cupillo Frank A
55△Fletcher J Edwin ◎
56△Mazza Joseph A
60△O'Connor Dennis J ◎
62△Chapman B F ◎
64 Vacant
66 Frazier Lumpkin Jr
Vacant
69△Walsh Thomas T
70△Smith R Blaine ◎
74△Richter Fred W ◎
77△Ober Vernon B ◎
△Ober G G tchr music
78 Vacant
84△Boussy Norman F ◎
87 Vacant
△Frank Vincent R
88△MacKenzie Tool and Engineering Co
90 Vacant
91△Mastroianni A P ◎
92 HAYDEN AV ends
93△Stenberg Martin A W ◎
94△Bender Charles J
95½ BURR ST begins
96 Bailey Evelyn Mrs
97△Mascaro Antonio ◎
98△Salvis Richard P ◎
99△Blanchette Joseph E
△Johnson Hugo H
100△Kearns Lansing M
104△Newth Corlis A ◎
111 Leonard Robert
△Mazza Natale ◎
△Mazzaraco Ralph F
113 Duncan Construction Co warehouse
114△Smart Alex L ◎
116△Allen Anna D Mrs
△MacLaughlan E B
119△Gagnon Henry R ◎
Laurie Earl V
122△Schreiber Karl E ◎
125△Gleason D M ◎
△Gleason Donald M Inc contrs
126△Guindon Earl A ◎
127 DAWES ST ends

ANGELO fr 149 Davenport S to 20 Garibaldi (Right even) Zone 9
11△DeMarchi George Jr ◎
12△Boussy Ernest W ◎
17△D'Amario Frank J ◎
18 GARIBALDI ST ends

ANGLESEA fr 290 Dwight rd W to dead end Zone 8
15△Dionisi Louis F ◎
17△Rubenstein Peter P ◎
18△Dietz Irving B ◎
28△Wolfson Irving S ◎
28½ IRENE ST ends
38△Solomon Leon ◎

ANNAWON fr W of Braddock E to 122 Wellington Zone 9 (Right odd)
4△Vickery Lawrence C ◎
6△Rancin Louis P
13 BRADDOCK ST begins
17△Palmer Harry W
19△MacMillan John L ◎
20 ROCHELLE ST ends
23△Levart Nathan ◎
25△Meehan Aaron J
27△Westergren William H ◎
29△Eliason Arthur V

ANNE fr 1571 Carew SE to 80 Lang (Right even) Zone 4
15△Mahoney John E ◎
21△Bedinelli Ernest H ◎
22△Zajchowski Theodore A ◎
27△Farrell William J ◎
35△VanAtta Gerald W ◎
34△Anderson George ◎
39 LINNELL ST crosses
59△Surprenant Alfred L ◎
62△Gruncen Everett G ◎
65△Tobin Michael L
69△Tobin Michael A ◎

ANNIVERSARY fr Price W bey Bessemer to Chicopee Falls line Zone 4
2 PRICE ST ends
16△Cummings Milton L ◎
40 BOWLES PARK ends
48△Connell John A ◎
51 LYN ST begins
59 Vacant
64 BESSEMER ST ends
65△Danahey John J ◎
75△Jones George S ◎
76△Laskey Stephen W ◎
81△Vogel Arthur D ◎
86 Sieracki Metzie J ◎
89△Hahn Frank J ◎
94△Kelliher Thomas R ◎

ANSARA fr 69 Lehigh NE to 22 Ramah Zone 4
5△Levesque Arthur W ◎
8△Finn Paul T ◎
11 Vacant
16△Mazza Leo ◎
19△Jones Earl W ◎
24△Lemay Roland A ◎
27△Stevenson R L ◎
33△Moore James T ◎
41△Boivin Bruno S ◎
49△Vachon George A ◎
57 Young Robert P ◎

ANTHONY fr 16 Lyn W to Chicopee Falls line Zone 4
39 LYN ST ends
3△Walkinshaw James C ◎
11△Sheehan John J ◎
19△Elmer Curtiss ◎
27△LeFebore Gerald J ◎
35△Richard Edward C ◎

APPLE fr 35 Pheland av E to 82 Rosewell av Zone 9
— BRECKWOOD BLVD crosses

APPLETON fr 687 Dickinson SE to 103 Tiffany (Right even) Zone 8
5 FOUNTAIN ST begins
23△Graves Harold
25△Silverman Louis A
△Sun Window Cleaning Co
27△Brougham F O
29△Kastrinakis George ◎
38△Berryman Mabel C Mrs ◎
43△Ogston Alexander A ◎
44△Grogan Joseph W ◎
48△Ferri Joseph J ◎
53△Keefe Elsie M Mrs ◎
54△Savet Archie ◎
△Savet G C Mrs adv
57△Hanson A R ◎
58△Cushman F H ◎
63△Benoit Walter J ◎
64△Serra Eve V ◎
68 Woodard E H
69△Spindler Marie J Mrs ◎
△Spindler Carl ◎
70△Woodard Emma Mrs ◎
74△Brooslin James
75△Laramy James E
△Perreault Edward G ◎
76 Brooslin Morris ◎
79 FERN ST crosses
85△Moran Charles J ◎
88△Callahan Russell H
89△Ducharme William H ◎
90△Latif Rose M Mrs ◎
96△Sitner Charles ◎
99△Vella Joseph J ◎
100△Widland M A ◎
110△Sarno John Jr ◎
114 Vacant
119△Montebello V builder ◎
120△Mondou E J ◎
△Springfield Veos Tile Co
123△Montebello Herbert S ◎
124△Haber Emanuel acct
129△Gaberman Samuel ◎
130△Chase Louis ◎
137△Gordon Herman ◎
138△Malcolm June D Mrs ◎
143 CARROLL ST crosses

APPLEWOOD PL fr 349 Belmont av N (Left even) Zone 8
14 Psyzcola John W
16△Rumbaca Frank ◎
18△Keifer L E Mrs ◎
20△Morse Richard E
24△Flebotte Henry ◎
28 Perla Thomas C
30△Perla Cesare ◎
34△Soderstrom Earl C A
36 Riley George F
△Rein Lauri A
38△Stene Raymond P Jr
40△Cronin David J
42△Pierce Stanley G
△Bachand Delmery T
△Muscaro Vincent F ◎

ARBOR fr 253 Carew E to 94 Butler (Right odd) Zone 4
10△Griffin Bridget M Mrs
12 MacKinnon Carolyn Mrs
20△Mallette Andrew G
△Schoolcraft Ralph N
24△Fortier W J ◎
△Welden Raoul R
28 Weldon Bernard R
△Weldon Edward L ◎
32△Connelly John J ◎
△Lormon R J
40△Scannell K A Mrs ◎

ARBUTUS fr 675 Bay E to 62 Oakwood ter (Right odd) Zone 9
14△Messier Arthur T ◎
△Connors Frank H
19△Semaine William J ◎
△Kelley Lawrence L
23△Mallalieu F G ◎
△Kelley Edward L
30△Messier Joseph C ◎
42△Bertheaume Lucien E ◎
47△Bryant Desso B ◎

ARCADIA BLVD fr 90 Agnes NE bey Casco to 460 Island Pond rd Zone 8
1 AGNES ST ends
35△Bushey Maurice H ◎
43△Provost Raymond E ◎
45 ROSELLA ST ends
52△LaBounty D E ◎
53△Creamer Manuel J ◎
61△Ryder Clark W
62△Consolmagno Jerome ◎
67△Siciliano James P ◎
77△Smith Emily M Mrs ◎
80△Cross Adelard J ◎
83 GERTRUDE ST ends
88△Geagan William ◎
91△Smith Gordon F ◎
97△Quist Astrid L ◎
98△Martin Frederick ◎
106△Peat L H interior decorator ◎
107 MARY ST ends
114△Moynihan Ernest L ◎
115△Codling Walter E ◎
116△Tracy George R
125△Barrett Bernard P ◎
135△Serrenho Joseph ◎
147△Serrenho Manuel ◎
152△Stuart E B Mrs ◎
155 Marcelina Louis J Jr ◎
162△Bailey Henrietta Mrs ◎
166△Kibbet Anna M Mrs ◎
180△Lucier Hector H ◎
181△Lague Euclid J ◎
186△Harris Murray M ◎
187△Bassett Harold J ◎
195△Oliver Anthony ◎
196△DuGuay Reginald J ◎
201△Hale Vivian E Mrs ◎
204△MacDonald Earl ◎
205 CASCO ST ends
212△Larder Russell N ◎
213△Gonzalez Michael ◎
218△Boudreau Joseph V ◎
219△Gardiner William ◎
227△Bresser Arthur J ◎
228△Marasco Anthony M ◎
235△Granfield Simon F ◎
236△Scheuck Jules D ◎
△Schenck E M Mrs nurse
244△Hanifin Donald E ◎
245△Remillard Rene J ◎
252△Palmer Arland F ◎
253△Frank Frederick C ◎
263△Pappas John P ◎
264△Pillsbury Frederick S ◎
270△Barry William R ◎
273 Vacant
280△Jilson Ralph A Jr ◎
281△Groleau Joseph E ◎
289△Larrow Frank W ◎
290△Zick John E ◎
297△Gross Alfred B ◎
304△Zick John ◎
307△Peterson Charles V ◎
315△Dabrowski S F ◎
316△Roy John L ◎
324△Anderson Clarence E ◎
332△Nuger Max L ◎
333△Wagner C Graham ◎
340△Granfield William J ◎
351△Barsom Frank T ◎

ARCADIA RD fr Plumtree rd NW Zone 8

ARCH fr 2626 Main W to 1 Birnie av (Right even) Zone 7
8△Tilo Roofing Co Inc
19 Arch The apts
△LaBarre Aime G
△Sullivan Helen C
Boulerice Laura M
△Bennett M E Mrs
△Webster Gordon L
Dionne Catherine E Mrs
Gelinas Ernest L
23△McCarthy D E furn rms◎
24△Berube William G
26△Vyskocil Edward J
29 Round Hill The apts
△(1)Alpert Harry
(2)Clark Ronald J
△(3)Sherman Lillian L Mrs
(4)McDaniel Richard B
(5)Aller Joseph J
△(6)Willette Edwin G
△(7)Veratti Elsie Mrs
(8)Reske Bert
30 Riley Leonard G
△Sherman Hyman ◎
Walters Lois M
33△(1)Bogacz Pauline E Mrs
△(2)Jackson Fred D
(3)McGrady Eda M Mrs
△(4)Skliopos Demetros
(5)McCarthy Amos W
(6)Alper Michael
△(7)Salafani Dominick
(8)Stacy Arthur J
36△Marchand A M Mrs furn rms
△Marchand L A ◎
38△(1)Abbott Clyde V
△(2)Turgeon C L
(3)Green Minnie R Mrs
(4)Lyman Robert G
△(5)Moquin Edward J
(6)Milner Mary E Mrs
(7)Remillard Raymond
(8)Vail John R
40△(1)Dorn Harry L
(2)Pomerantz A M Mrs
△(3)Lewis Jean J Mrs
△(4)Littman Celia
(5)Moore Harold E
△(6)Peets Florence A Mrs
(7)Dubuc Raymond E
(8)Webster Daniel
48 Vacant
52△Barone Pasquale ◎
54 Boulrice Gerard J
Martin James W
68 BIRNIE AV begins

ARCHIE fr 941 Wilbraham rd S to dead end Zone 9
17△Croto Francis R ◎
20△Cloutier Edward M ◎
27△Gosselin Raymond W ◎
30△Hassett Robert J ◎
35△Phaneuf Raymond E ◎

ARDEN fr 63 Island Pond rd E and W in a circle to 117 do Zone 8
11△Bell Edmont M ◎
17△Hafey Daniel P ◎
23 Hall Leon W ◎
27△Robinson W M ◎
30△Hayes Donald R ◎
33△Morin Adrien F ◎
37△Duby Edward L ◎
38△Mattson Hjalmar A ◎
43△Aiken Alexander M ◎
44△Fitzgerald John R ◎
49△Yutzler Helen M Mrs ◎
50△Gokey Frank R ◎
55△MacDonald R A ◎
56 Vacant
61△Pike Louis H ◎
62△Cawley Robert J ◎
67△Pfisterer G H ◎
71△Watkins Russell E ◎
77△Petlak Stanley J ◎

ARDMORE fr 600 Page blvd NW to 23 Bowles pk (Right odd) Zone 4
1 Vacant store
3 Vacant store
21△Siana Andrew J ◎
25△Dagesse N L ◎
26△Wood Mary F Mrs ◎
29△Arrab James
31△Nardi William M
32△Chalmers Anna Mrs ◎
35△Hill Leonard D ◎
36△Jorgenson Edward C ◎
△Jorgenson M C nurse
41△Grady Robert J ◎
45△Drapeau Albert F ◎
46△Seger Charles ◎
47△Patenaude Alcide F
50△Gagnon Hervey F
51 Brooks Marshall R
△Brooks R M Mrs nurse
52 Caouette J A V ◎
55△Wands David K ◎
56△McCarron William J ◎
58△Thalassineos William
59△Ferren Mette C Mrs ◎
61△Westcott Robert E
63△Santanillo Albert J ◎
65△Snyder Warren T ◎
66△Kane Thomas J ◎
67 Rodrique Girard R
69△Sullivan Thomas P ◎
70△Comtois Robert J ◎
71△O'Connor Thomas B
72△Zerra Vito E
76△Duggan Edmund F
77△Donovan M A Mrs ◎
78 Lamontagne Wilfred J ◎
79△Ramsdell Clayton B ◎
81△Littlefield Stuart H
82△Scannell John F Jr ◎
85△Varteresian Varteras ◎
87△Devine Walter T
88△Kilmer Frederick W ◎
91△Winckel Otto ◎
92△Anderson A E Mrs
95△Menard George J
97 McMaster George H
98△Dionne Joseph R ◎
99△Dumas Alfred E Jr
100△Drapeau J R ◎
101△Lynch Edward D
102△Dever Frank
106△James Alfred G ◎
107△Corey John H ◎
108△McMaster Mary C Mrs
109△Kiernan John J ◎
111△Hodge Albert H
112△Piponidis Paul ◎
114△Luciani William A
115△Brosnan John J ◎
116△Kubik Robert M
117△Hamre William P
118△MacMillan Lester S
120△Mazzarino Felix J ◎
121△Lawlor Walter E ◎
122 Donorian Nishan
125△Brinn Norman L ◎
126△Iacolo Yolanda R Mrs ◎
128△Pydych Louis F
133△Furlani Eugene ◎
138△Kania Benjamin ◎

AREY fr 83 Brickett E to 128 Davenport Zone 9
— BRICKETT ST ends
—△Chmura Frank P ◎

ARGONNE fr Bay N Zone 9

ARION PL fr 92 Clantoy W (Left odd) Zone 4
11△Forsyth Frank Jr ◎
15 Brady Paul

ARLINGTON CT fr 640 Main W to 919 Columbus av (Right even) Zone 5
2△Quatrone Ida Mrs ◎
4 Lemoine Kenneth F
△Panetta Michael ◎
6 Sippel William E
Bettro Francis
8△Albano John ◎
10 Gavoni E Mrs ◎
14 Delessi John ◎
Lessard Armand M
16△Amato Leona M ◎
18△LaBorge Wilfred P

ARLISS fr 962 Wilbraham rd N to 21 Lawton Zone 9
30△Bertone Michael ◎
38△Farnham Lyle E ◎

ARMORY fr 7 Federal N and NW bey Atwater rd to 69 Weaver rd (Right odd) Zones 5 4 and 7
7 LaArmoria The apts
△(1)Whidden John G
△(2)Scheffie Mitchell H
△(3)Maher Anna
△(4)Birchard G N Mrs
9△(1)Lace Ethel M Mrs
△(2)Cook Lessie B Mrs
△(3)Tabert Margaret G
△(4)Fitzpatrick Mildred E
△(5)Fitzgerald Robert W
△(6)Price L L Mrs
△(7)Malo Richard L
(8)Deely Margaret L
11△(1)Hancock Arthur H
△(2)Coryea Helen W Mrs
△(3)Lyon Leroy E Jr
△(4)Smithies Franklin R
△(5)McCarthy James F
△(6)Maruca Anthony F
△(7)Bingham Gladys C Mrs
(8)Vacant
15 (1)Vacant
△(2)Harper Jeremiah A
△(3)Donovan Charles J
△(4)Southmayd Pearl A
△(5)Nooman George B
△(6)Berger A T Mrs
(7)Odlum Richard J
△(8)Roumeliotis George C
17 GRANT ST begins
25 Libbey Erwin R
30 Lynn Stella V
Lord Roland J
Eliason Josephine Mrs
34△Stafilarakis James ◎
35△Mareil R A Mrs ◎
36 Samios Harry E
37△Potvin Alice J Mrs
38△Cormier Joseph E
39△Stalunah Roman
40△Ryan Charles E ◎
41△Stephenson Chester E
43△Dionne F D Mrs
43½ Cassella Anthony
44△Cirillo John ◎
45 Rock Frank J ◎
45½ Vacant
46△Albergini Primo R
48△Kolvek George D
49△Cirillo Nicholas
51△Curtis Frances D Mrs ◎
52△Cuzzone Joseph
54△Napolitan Michael A
56△Bussolari George T
71 MAGAZINE ST crosses
75 WORTHINGTON ST crosses
76△Pier Margaret L Mrs
△Guzzo Joseph J
Sniegowski Joanne
Vacant
77△Hervieux Edward P
78 Pasqualini F F barber
79△LaRoche Wilfred J
81 Bureau Leo J
83△Schmid E L Mrs ◎
86△(1)Warren Margaret B Mrs
(2)Barbieri Joseph A
△(3)Goldberg Isadore
(4)Savello Benjamin K
△(5)Rathbun Charles D
△(6)Zerbe Paul U
(7)Holt Henrietta C Mrs
△(8)Sass Edward G
87 Carlani Theresa Mrs
△Clini Yoli Mrs
89△Davilli Tomasso ◎
93 Lawrence Cecil C
95 Ludden Floyd G
101 Car Care System auto parking
102△Jodoin L M auto repr
112△Smythe Mary G ◎
114 Vacant
116△Dellmonti Augusto
117 HANNON ST begins
118△Maynard James H
Vacant
119△Bell James A
Bowler E F
△Hannon Maurice J
122 Kynard Tyler
124 Tucker Willie M Mrs
Vacant
125△City Bureau of Traffic Engineering
126△MacLure Alfrieda E Mrs
128△Mauri Renato ◎
132 Bentley Jean J Mrs
134△Malone John E
136△Emery Emma M Mrs
137△Springfield Ventilating Works Inc
138 Vacant
140△Baldiga Bronislaw
142 Miller A L Mrs
144 Armory Lunch
145△City Coal Co of Spfd Inc
150△John's Radiator Shop Inc autos
150½ TAYLOR ST ends
151 AGNEW ST begins
155 NHRR crosses
176△Freedman Joseph Co Inc
180 ZONE 5 ends
181 ALBANY ST begins
181 ZONE 4 begins
183 NYC RR crosses
195 Converse-Carlisle Company coal
206 WARWICK ST ends
214 GENESEE ST begins
216△B & G Esso gasoline
222△Bono Domenico G ◎
△Allen John A
226△Crowley John J
△Duffney Henry E
△Sears Frank J ◎
229△DeFilippi John P
△Rubba Doris R Mrs
231 NAPIER ST begins
232 LEDYARD ST begins
252 Baginski Frank ◎
254△Benoit Robert F
252 WOLCOTT ST begins
268△Corliss K E Mrs ◎
270 Vacant
274△Daley T A & Sons Inc builders
△Ziemba Joseph A Jr
276△Daley Goldie M Mrs ◎
278△Daley Dean M
286△Biagetti Andrew L
△Biagetti Luigi ◎
△Mantoni Augusta
288△Spineglio Enes M Mrs ◎
290△Johnston M W Mrs
293△Rosie's Grill
295△Accurate Sales & Service Co shipping supplies
299△Connor Michael J ◎
300△Moriarty James E
301△Ennis John T
302△Serra Ralph ◎
304△O'Neill Helen T ◎
306△Connolly J J
310△Crowley Daniel J ◎
311 Judd Everett C
312△McCleary Blanche A Mrs
314 Sullivan Daniel F ◎
315 MELBOURNE ST begins
316 Cahill Jeremiah
319△Shea Thomas A
321△Kane Katherine Mrs ◎
325△Gordon Ada C Mrs ◎
327 Goodreau Raymond J
335 LIBERTY ST crosses
348△Teles Alexander ◎
Vacant
353△Wynne James S
355 Vacant
357 Champagne Robert F J
358△Kelly Delia A Mrs
360△H & S Truck Leasing Inc
360r△Ace Signs Inc
363 Hogan Timothy J ◎
△Fitzgerald Thomas J
368△Walsh Harold J ◎
369△O'Brien Rose M ◎
△Chartier Charles E
373△Carmody W F ◎
374△Frualla Cesare
△Pagnoni Mariano B
378△Dion George A
380 Vacant
383△Christofori Daniel A
384△Drapeau Roland L ◎
△Stambery Hazel Mrs
386△Croteau Theodore R
△Melikian Harry S ◎
387△Bernier M J A carp ◎
389 Benoit Andre J
△Brien C Construction Co
△Placentini Claude J
390 STAFFORD ST begins
391△Lynch C J Florist
△Lynch Charles J ◎
Burdeau Homer P
392 Vacant store
393 Moylan Kathryn W ◎
394△Roland Josephine M
Lizak John
Picano Leonardo
396 Ressone Jennie Mrs
Baer Joseph F
Vacant
398 Vacant store
404△Whiteway Ernest R
△Masoian Siranoush Mrs
△Chabot Fortunato
Mallette Wilfred A
△Ochenkowski E W
△Dow Raymond S
405△Talevi Alfred R
407△Franco Emilio Jr
△Allegrezza Pietro ◎
409△Broska Stanley J
411△Witek John R ◎
412 Crosier Hubert J
△Collins Anclair M Mrs
Burdick Lavern W
△LaFreniere Richard N
Wakem Marguerite N Mrs
Brown Harry C III
417 SULLIVAN ST begins
421△Dowd B M ◎
426△Armory Street School
437 CLEVELAND ST begins
438△Engine and Truck Co No 9
441△Pioneer Shade & Screen Co Inc
443△Stebbins Joseph H
Leone Felix
Blair Charles R
Burke Edward
445△Raymond's Ceramic Studio artists
455△Russell David J ◎
457△O'Neil Michael
461△Schabowski Frances C
△Vickers D J fuel oil ◎
463 GROVER ST begins
465 Our Lady of Hope Parish Hall
488 Our Lady of Hope R C Church
495 CAREW ST crosses
500△Kwick Kleaners
501△Van Horn Spa conf
502 Bouchard A rest
503 Pavlogiou H G barber
504 Vacant
505△Landers Dorothy E Mrs
506a Keough J P tailor
507△Simard Josephine M Mrs
508 Vacant
509△Beaulieu Andrew A
510△Schermerhorn Fish Markets Inc
511 Blanchard Merritt E
△Boulrice Rene A
512△Raub Albert A
513△Kennedy William T ◎
513ar△Terzi Joseph A
513br Thompson George A
514△Lopes Benjamin A
△O'Neill Jeremiah D
515△Ferriter Mary
517△Collins Patrick J
518△Trudeau Orville S
519△Hess Owen F ◎
520△Sears R B Mrs
524 Frangie Joseph ◎
△Bergeron Omer L
Willequer Donald L
525△Maloney C M Mrs ◎
527△Jutras J Lucien
528△Kiczek John A
529△Gracki William J
530△Cavanaugh James P ◎
531 Gracki Boleslaw ◎
△Gracki Joseph
534 McMahon George C
△Farrell Richard J ◎
535△Catalucci Anselmo ◎
540△Filliault J E grocer
541 GOVERNOR ST begins
544 Heinz Marion L Mrs
546△Kelly Richard S
548△Paynter James K
550△Carney Michael J
551△Nicoll Josephine Mrs ◎
552△Payris George P
554△Maslauka I D
555 Hector Olga Mrs
556△Sullivan Anna A Mrs
557△Lach Henry A ◎
560△Brennan Catherine C Mrs
561 Vacant
562△Lynch Ralph T ◎
563△McNulty James M
567 WAIT ST begins
568△Lyons Catherine A Mrs ◎
△Moll Frederick C
571△Tucker Albert E
573△Foley Patrick P ◎
574△Novelli Mario ◎
△Fitzgerald Edward F
575△Costa Manuel
577△Gil Frank ◎
578△Palmer Albro R ◎
580△Beaudet A Robert
△Lynch Catherine T Mrs
582△Garde Charles J
584△Lundgren Oscar F ◎
585△Zapatha Anthony B ◎
588△Bielanski John
△Pirro John
590△Fabrocini Guglielmo ◎
591 MILLER ST begins
592△Mannix John M
594△Mannix Thomas J ◎
600 Hatzyetrou William G
604△Harrington E M Mrs ◎
△Harrington W J Jr nurse
610△Hamre O C ◎
612△Maloney E L Mrs ◎
614△Szostek Joseph A
616△Orciari Carmelo ◎
620 Vacant store
628△Granka Stephen J ◎
630△Scott William
632△Burden Stuart J
634△Flavin Helen M ◎
644△Joseph Asa F ◎
648 CHAPIN TER ends
660 Van Horn Reservoir
749 ZONE 4 ends
750 ZONE 7 begins
758 Vacant
767△Rosenberg Samuel M ◎
773△Sroka Frank M ◎
775△Beaupre Eugene
779 BEAUCHAMP ST begins
785△Malouf Samuel ◎
787△Mayo W L toolmkr
789△Moroz Daniel
791△Moroz Melvina Mrs ◎
797△Coleman Harold J ◎
802 CUNNINGHAM ST ends
803△Wegiel B T ◎
809 BEVIER ST begins
813△Frangus Nicholas V ◎
815△Demetriou William
△Frangus Louis N
823△Gibson E C ◎
827△Urbanck S W grocer ◎
833 STERLING ST begins
834 CASELAND ST ends
843△Conger William B ◎
847△Spedding T F refrigerator repr ◎
853△Lawler Harold T
856△Hyder Theodore
857△Kuplec Henry ◎
858△Ghareeb Assad E ◎
859 Stefanik Stephen M
862△Gorman Francis W ◎
863△Regan John J ◎
864△Farland E L
867 GOLD ST begins
868△Johnson Carl H
870△Dragon George J ◎
873△Behan James F ◎
874△Shepardson H L
876△Chmura B J ◎
877△Potkai Anna Mrs
879△Kapansky Peter P ◎
881△Walter Leo J
883△Charpentier Edouard E ◎
887△Loeffler M V Mrs
888△Boutin Stanley B ◎
889△Lagasse Paul ◎
891△Gauthier E G Mrs ◎
893△Huse Edward W
897 SILVER ST crosses
907 Roy Ida B ◎
911 Vacant
△Roy Joseph G II
915 SPRINGFIELD ST crosses
920△Flower D W Rev
934△Grennor John ◎
940△Kuehn Edna M ◎
945△Foley Mary J ◎
946△Connor John E ◎
952△Flanagan James P ◎

ARMORY SQ bounded by Byers Pearl Federal and State Zone 5
1△Hurlburt Oren E
2△Septfonds Charles
3△Snow James A
4△Driscoll Maurice L
—△US Army Barracks
5△Sears Leslie R Jr
6△Albertson James J
7△Fahs John L Jr
8△Opuda John
9△Hunegs Harry
10△US Government Dispensary
10b△Ball Charles F Jr
10c Goetschius P B MD
11△Mackey Jack R
12△Mehos Costas
17△Campbell Charles S
— US Administration Bdg
—△Spfd Armory Credit Union
—△Springfield Armory Post Cafeteria
— US Arsenal
— U S Armory
—△US Armory Commanding Officer's main office
— US Experimental Dept
— US Hill Shop Office
— Springfield Ordnance Dist

ARNOLD AV fr 75 Fargo S Zone 9
151△Sellue Victor ◎
156△Guidi Maurizio ◎

ARTHUR fr 166 Lang NW bey End (Right odd) Zone 4
17△Sotiropoulos Nicholas C
20△Walsh John ◎
25 Pros Peter J ◎
31△Papanti Claire E Mrs ◎
32 Vacant
41△Francis Ivor E ◎
44△Houlihan Joseph J ◎
49△Kuza John F ◎
50△Castonguay Joseph A ◎
57△Pierzchala Benjamin J ◎
61 Tyszka Joseph J ◎
64△Lawler Robert F ◎
65 Vacant
70△Simpson William T ◎
75△Auffrey Robert J
76△Meehan B E builder ◎
77△Philip Robert Jr ◎
87△Fanos Sotondis P ◎
90 LINNELL ST ends
102△Plasse L L floor sander ◎
108△Allen Brinton P ◎
111△Hadley Robert F ◎
123△Haslam James E ◎
131△Hartwell Frank M ◎
139△Eastwood Thomas F ◎
165 CAREW ST crosses
180△Cook Walter ◎
183△Italiano Joseph C ◎
184△Tassinari David ◎
190△Downie Jessie A Mrs ◎
193△Rollins Howard E ◎
194△Toelken John R ◎
199△Merrill Clifford H ◎
203△Pilon Philip R ◎
204△Collis C E ◎
209△Marell A O ◎
217△Klimaj Stanley J ◎
220△Paul Roger M ◎
223△Davies Thomas J ◎
229△Hoyt Mason A ◎
230 Fiejk Wasyl ◎
233△Wartenburg M Theresa Mrs
234 END ST begins
239△Rosazza Ernest J
240△Beatty W J ◎
245△Smith Merton C ◎
246△Shepard Valentine H ◎
251△Merchant Malcolm L ◎

ARTHUR PICARD CIR (Indian Orchard) fr 38 Layzon Brothers rd W to dead end
1 Wilson George W
2△Russell Evelyn G Mrs
3△Bressem John A
4△Boulais Peter D
5△LaPore Irene M Mrs
7△Gamble Robert C
9△Michel Edmund J
10 Yankowski John M
11△Powell James A
12△McCaffrey Thomas J
13△Condon Thomas F
14△Bonrassa Walter E
15△Butler John R
16△Sowa Theodore S
17△Braun Ralph E
18 DesLaurier Merle J
19△Closser Claire Mrs
20△LaFleche Charles H
21△Visconti Philip J
22△Greenhut Robert N
23△Butler Andrew J
24 DeGrandpre Eugene R
26△Connors Richard J
27△Guilbault Paul J
28 LaGasse Robert E
29 Bates Edward J
30△Crosby James R
31△Herlihy Timothy T Jr
32△Kowarskey Sidney
33△O'Brien Joseph M
34△Lowery Charles W
36△Davis Alison C
38△Grumlaw Earl A
40△Millette Alfred

ARVESTA fr 459 Roosevelt av E to 402 Gillette av Zone 8
16△Varzeas Mario ◎
17△Bessel Jack ◎
24△Baggs Robert E
25△Schoppe Ralph E ◎
32△Uman Frank L ◎
33△Bartlett Dwight H ◎
40△Schumacher Charles H ◎
41△Stirlacci Ralph A ◎
50△Bagwell James O ◎
51△Little Ralph M ◎

ARVILLA fr 139 Eddywood E bey Hartford ter to 106 Gillette av Zone 8
17△Jacques E N paving ◎
21 WHEELER AV crosses
36△Shine J deputy sheriff ◎
55 ROOSEVELT AV crosses
60 Wachogue Community Church
79△Dolan Bert F ◎
85 WHITTUM AV crosses
127 HARTFORD TER crosses
130△Brown Fairy P ◎
131△Cuzzone Guisseppi ◎
141△Consolini Jeremiah J ◎
146△Tuthill Howard E ◎

ASHBROOK fr 308 Plumtree rd N to 19 Wayside Zone 8
4△Igoe S Mrs nurse ◎
7△Duncan L H Mrs ◎
8△Seaver Ernest D ◎
11△Larson Axel G ◎
14△Nielson A Henry ◎
19△Foley Gerald F ◎
20 Vacant
25△Brownhill C D ◎
32△Sargent Helen L Mrs ◎
33△Kenison V W Mrs ◎
39△Parker Harry ◎
40△Egan William A ◎
47△Noonan M A drsmkr
△Noonan Marion E ◎
48△Anderson Earl C ◎
54△Housman Albert E ◎
55△Biscotti E R Mrs ◎
61△Fish Robert A ◎
62△Higgins Howard H ◎
67△Krohne George R ◎
68△Piela Julian J ◎
73△LaFond Henry I ◎
74△Lodigiani Pio J ◎
79△Rasanen Vernon J ◎
80△Stone George F ◎
85△Kenney Thomas F ◎
86△McCarthy J Joseph ◎
90△Olin Harry O ◎
101 CAMBRIA ST crosses
104△Johnson Ernest A ◎
110△Anderson K H ◎
111△Dickson James A ◎
114△Chapin Leon D Jr ◎
117△Mott John E ◎
120△Hansen Andrew J ◎
125△Gwinnell E L ◎
126△Dionne Raymond G ◎
132△Glover William F ◎
133△Blatt David ◎
138△Gaylord Francis S ◎
141△Nassif Victor ◎
144△Hanson John R ◎
149△Pacey John J ◎
150△Dismuke V A Mrs ◎
155△Ericksberg Stanley E ◎
156△Manganelli Michael ◎

ASHLAND AV fr 1469 Wilbraham rd S to North rd (Right even) Zone 9
15 Vacant
16△Sullivan M A Mrs ◎
28△Sullivan F T ◎
33△Sullivan Donald H ◎
36△Sisk Wheeler A ◎
49△Marino Michele J ◎
50△Fitzgerald L E
59△DeRosier Naomi Mrs ◎
— Vacant
79△Paquette M Louis Mrs ◎
80△Crescenzo Francis ◎
89△Palazzo Ralph F ◎
96△Crescenzo M M Mrs ◎
101△Reynolds Walter J
109△Anzalotti Patrick J ◎
120△Alfred M Glickman School
123△Sullivan James T ◎
125 BALLARD AV begins
135△Merkle Albert G ◎
145 Vacant
153△Nolan Edward G ◎
161 Vacant
171△Gorman Paul F ◎
187△Proulx Jean P ◎
195△Haase Lewis E ◎

ASHLEY fr 61 Cedar E to Hancock (Right odd) Zone 5
3△Bryan Timothy A ◎
5r△Shaw Robert D ◎
7△Cuffie Welton
△Larkins Rogers
△Smith Eugene E
9△Harrison Alton F
△Weaver William B ◎
17△Nobbs Stanley C ◎
19△Crocker Jennie C Mrs
△Sarnelli Frank ◎
20 Vacant
21△Gallerani Benedict ◎
23△Fortini Hugo J ◎
24△Wynne Richard F ◎
27△Whitney Alice M Mrs ◎
33△DeFalco Ida Mrs
△DeFalco Jerry A ◎
34△Commisso Natale plasterer ◎
Galluzzo Vincent
35△Atkins B L
40△Ollari Joseph ◎
△Scibelli J P trucking
44△Lodi O Mrs ◎
45△Williams Paul A ◎
△Williams James J
45½r Woods B B
49△Parker Roofing of Longmeadow
△Flood Hayden H
49½ Flood Arthur J
50△Placanico Salvatore J
52△Placanico Rose Mrs ◎
53△Cressotti Domenico ◎
55△Cressotti Attilio G
58△Josey Benjamin F Jr ◎
59△Goodnow Minnie J Mrs
△Deyo Eli
60△Lawrence Madeline C Mrs
61△Bryce James A
62 Garlarneau Philip J
63△Kennely W J real est ◎
Wallace Clarence E
64 BRIGHAM ST ends
65△Curran Alfred F
67 Moriarty James J
68△Humes Milton J
△Worthington R J Mrs
70△Wenzell Dawson C ◎
71△Mazza Peter ◎
76△Lucia Frank ◎
78△Paquin Wilfred A
79△Arillotta Dominick ◎
82△Frogameni Anthony D ◎
85△Albano Nicola ◎
Sullivan Helen M Mrs
89△Profiglio R F Mrs ◎
91△Lathrop D M Mrs
95△Poirier Leon R
97△Marchand Donald E
△Furtex William L
99 Scuderi Philip
100△(1)Daley Catherine J Mrs
(2)Vacant
△(8)Toomey B F Mrs
△(9)Brunsell Berger B
△(15)Lussier Edward L
△(16)Gallo Michele
(22)Vacant
△(23)Gentile James A
101½r Mack Etta J Mrs
△Breda Donato
102 GERRISH CT begins
103 Rankin Clifford E
105△Post Burton F
107 Boyer Francis E Mrs
△Boyer Walter L
109△Winne A Everett ◎
△McCarthy's Antique Shop
113△Gorey Mary A Mrs ◎
119△Yacavone J A tanks ◎

ASHMONT fr 570 White S to 843 Belmont av (Left odd) Zone 8
10△Morgan John P
12△Pappadopoulos N L ◎
15△Mentor Ramon B Jr
△Robinson David B ◎
18△Yiannacopoulos A C
△Wright Daniel C
21△Walker Leslie F ◎
22△Schaffer Daniel ◎
25△Macfarlane Samuel
27△Methven S A ◎
28 Christie Charles G Jr
△Trask A B Mrs ◎
31△O'Malley Harold B
32△O'Malley Raymond J ◎
33△Siddall Walter F
△Siddall G E nurse
36△Clark Rose L Mrs ◎
38△Newhouse Walter E

ASHMUN fr 81 Central SE bey Adams (Right even) Zone 5
12 Roy Fred
14△Harney John J
14½ ADAMS ST ends
16 Vacant store
29△Dearing Harry
31 Vacant store
36 Greene Joseph
Vacant
40 Thomas Herman
40½△Bridges George W
△Calloway Ernest
41△Siniscalchi Carlo L ◎

ASHWOOD (Indian Orchard) fr 22 Goodwin NE to Dean
10△Bubien A Mrs ◎
15 DEAN ST ends
47△Szemela Theophil ◎

ASTER fr 625 Bay E to 82 Oakwood ter (Right odd) Zone 9
9 Kelch Virginia R Mrs
14△Phillips Myron L ◎
17 Blythe Dale R
18△Hill Albert A ◎
21△Courtney Patrick D
23△Graham Paul M
25△O'Brien Joseph M
27△Bogdanowicz Felix C
33 BERTIL HAMMARLOF RD ends
34△Thorpe Frederick L
38△FitzGerald H W ◎
39△(A)Farrell Barbara W Mrs
△(B)Gunn Melvyn K
(C)Cowles Charles R
△(D)Demars Richard C
47△(A)Murray Eugene C
△(B)Barry Mary H Mrs
△(C)Riley Norman C
△(D)Petricci Oliviero
61 LIONEL BENOIT RD ends
62 OAKWOOD TER ends

ATHERTON AV fr 54 Tyrone NW to 47 O'Connell Zone 4
123 TYRONE ST ends
125△DeGeorge Albert F ◎
131△Blair Clifford H ◎
137△O'Brien Thomas M ◎
143 Provost Henry Z
145 BARTON ST ends
147△Bastien Jean A ◎
153△Scully Peter D ◎
157△Dolan John F ◎
163△Connors Thomas C
167△Fortier Henry J ◎
173△Keating Edward H ◎
176 O'CONNELL ST ends

ATHOL fr 846 Newbury SW to 27 Milford (Right even) Zone 7
6△McFeeley J H Mrs ◎
16△Turcotte Francois X ◎
19△Quimby Walter E ◎
20△Kober Ethel M Mrs ◎
25△Booth Joseph J ◎
30△Healey John G ◎
31△Rhodes Douglas V ◎
39△DeDeurwaerder C J ◎
40△Meyer M A Mrs ins ◎
45△Bridgman L W ◎
46△Korzenewski Frederick S ◎
49△Ellis M H Mrs ◎
54△Weiner Daniel L ◎
55△Lynch Edward J ◎
59 CONNECTICUT AV crosses
75△Zimmermann A J ◎
76△Greenwood Donald R ◎
79△Taylor E P Mrs ◎
80△McGrail R S ◎
84△Wright Horace G ◎
85△Moores John ◎
89△Robertston James ◎
90△Plifka Stephen E ◎
95△Rooney John E ◎
96△Consolini A J ◎
99△Tinnemeyer W J
101△Puglia Antonio F ◎
103△McGuy James E
105△Orszak Walter J ◎
108△Appleby Kenneth W ◎

ATWATER PL fr 185 Atwater ter E to Green la Zone 7
22△Dowd Eva L Mrs ◎
24△Suzor Lester G ◎

ATWATER RD fr 135 Atwater ter E to 416 Springfield (Right odd) Zone 7
7△Weislo Andrew G ◎
20△Suitor Douglas G ◎
33△Bloniarz Aloysius A ◎
40△Premo M C ◎
43△Franseen Elmer F ◎
51△Cronin Harold J ◎
56△Dooley Richard J ◎
58 GREEN LA begins
63△Hartshorn J W S Jr ◎
73△Reach Milton B ◎
83△Wright Earl H ◎
90△Johnson Carl E ◎
102△Strachan H L Jr ◎
103△Grant Frank P
Haskins Eva R Mrs ◎
170△Smart Reginald K Rev
115△Bousquet Rita A Mrs
120△Quinlivan Theodore V ◎
125 Kaynor Edward R
126 GREEN LA ends
140 WEAVER RD begins
143△Cregan Daniel P ◎
147 BEDFORD RD begins
171△Fanti Roy ◎
178△St Germain D Joseph ◎
179 CRESTWOOD ST ends
189△Baker E O builder ◎
190△Grennor M C Mrs ◎
195△Hallahan Fred C ◎
198△Crowley Bernard E ◎
203△Weislo John F ◎
209△Karam Anthony J ◎
210△Gray George W ◎
221△Davitt John R ◎
221½ ARMORY ST crosses
222△Lavallee John ◎
228△Talbot Eldridge ◎
235△Griffin W P mosaic
238△Landauer Fred A ◎
241△Malo Roland H ◎
246 Bigda John S ◎
247△Zabek Stanley T ◎
300 WEAVER RD ends

ATWATER TER fr 48 Springfield NW bey Atwater pl then W in a circle to do Zone 7
26△Leahy Francis Jr ◎
27 Ryan Clare C Mrs
36△Derby Joseph P ◎
44△Gaudreau Honore E ◎
45△Dutton H C Mrs ◎
53△Cronin Susan A Mrs ◎
54△Bausman A Linton ◎
63△O'Donnell Edward F ◎
78△Methe Elphege L ◎
85△Roy W real est ◎
86△Ferriter T F MD ◎
95△Dupont Robert O ◎
98△Christopher A L ◎
105 CANDICE RD begins
103△Hansen Leif G ◎
110△Schwartz Theodore ◎
122△Radner George ◎
135 ATWATER RD begins
140△Piepul Joseph ◎
156△Cabra Robert L
163△McEwen Kenneth L
166△Shuman H Herman ◎
185 ATWATER PL begins

ATWOOD PL fr 236 Walnut SW (Right even) Zone 5
6△Maratea Vito P
△Bonavita Thomas A
△Mazzarino A J
△Pallatino Ralph J
13△Gatlin Dora F Mrs ◎
17△LaClare Mary R Mrs ◎
18△Cavagni John ◎
22△Smith James K ◎
23△Giannini Domenico V ◎
27△Hevey A M Mrs ◎

AUBURN fr 2124 Main W to 2351 Columbus av (Right odd) Zone 4
10 White Ida Mrs
Vacant
12△Donovan J A plumber
16 Vacant store
18 Pisotski Egnab
Hebert John L
20 Antonwicz Bruno
Vacant
21△Heiden William C
Wiggs Maxine Mrs
△Shadden Condon C
Pink Joseph J
Troynoski Thomas Jr
△Flanagan John J
Sackett J C Mrs
Brazke Lena Mrs
Vacant
22△Verteramo R M Mrs ◎
24△Hosmer W A
26 Jackson Willie Mae
28△Calloway John H Jr
29 Akins Ernest
△Kelly Robert C
△Miller Rose G Mrs
△Kotrotsos Peter D
Moore Lulu Mae Mrs
Vacant
30 Flentile Lessie Mrs
30½ Torres Miguel
31 Bailey James
Johnson Ida M Mrs
Glynn Hardin
Payne William B
Younans Jessie Mrs
△Zankanos James T
△Duckworth Lucia Mrs
32△Merritt Frank
34 Green Oba
36 Vacant
37 Biell John
Kennedy Mamie
38 Vacant
42 Whitehead M C Mrs
Heroux Flora K Mrs
△Cambelis John ◎
Williams George F
45 Berrouard J Arthur
△Trolio V Mrs ◎
48 Reyes Manuel P
△Garone Vincent R
49△Ruggiero Nicholas M ◎
51△Ostrowski N M Mrs ◎
Vacant
54 Luce Lucas ◎
Vacant
56△Jurczyk Wanda Mrs
Barna Stephen
59 Junior Earl R
Johnson Eugene
62△Barberi Michael T
△Palumbo Antoinette Mrs ◎
Wood Mary F Mrs
63 Gonzalis Raefel
Hogue William E ◎
Hogue Guy K
69△Brodye Laura Mrs ◎

AUDLEY RD fr 163 E Allen Ridge rd E bey Mount Holly dr to dead end Zone 8
7△Tryon Donald F ◎
△Tryon Inc heating
8△Murphy Harold P ◎
21△Steere Edward F ◎
22△Butterick George S ◎
23 MOUNT HOLLY DR begins
35△Shirley James G Jr ◎
45△Martel Lawrence E ◎
46△Young John K Jr ◎
56△Benson Earl E ◎
58 LENN RD begins
63△Sheridan Arthur J ◎
66△Torrenzano Archie P ◎
73△Tober Gerald H ◎
76△Vogel William W ◎
79 YAMASKA RD begins
86△Holden Herbert J ◎
93△Eklund Richard T ◎
96△Allan Lawson ◎

AUDUBON fr 805½ White N to 115 Blaine (Right odd) Zone 8
5 Vacant store
9△Goodwin Ira C
△Farrell John J ◎
15 Rogers William A Jr
△Rogers Ella M Mrs ◎
23△Croll John J ◎
27△Nolan Bernard T ◎
31△Baker Alex B ◎
34△Foote Henry G ◎
37 BENTLEY ST begins
40△Lawrence David B ◎
41△Smith Charles F ◎
48△Merriam N F Mrs ◎
49△Plante Jean B ◎
54△Contacos George D ◎
60△Tyrer Thomas A ◎
61 LAWN ST begins
64△Anderson G A ◎
65△Ridz Edward ◎
69△Matthews Eugene E ◎
72△Folan William ◎
77△Mould Harry J ◎
78△Paine George A ◎
84△Parker A M Mrs ◎
89 MARTIN ST begins
90△Maggio Frances H Mrs ◎
91△Ryder Clayton D ◎
100△Crosby Barton J ◎
101 BOSWORTH ST ends
103△McNulty Robert E ◎
104△Banusevich Joseph Jr ◎
107△Stelzer Raymond F ◎
110△Kurtz Otto A ◎
111 Sullivan Francis J ◎
113△Keefe Robert L
114 Vacant
119△Doherty Charles H ◎
120△Drimmie James ◎
123△Driscoll Robert P ◎
124△Switzer Robert M ◎

AUSTIN fr 1144 State N bey Shattuck (Right odd) Zone 9
16 Bousquet Joseph A ◎
18 Vacant
20△Wizber Stanley F ◎
24 Manning E T ◎
26△Crofton Earl R
30△Bliss Raymond C Jr
32 Charron Romeo H
Phelps Richard E
34 MacNamee Harold E

Austin continued
36 Hussey William
△Hansen Neil C

AUTUMN fr 706 Worthington NW to 273 Taylor Zone 5

AVERY fr 50 Newport N to dead end Zone 9
108△Cruse Gerald F ◎

AVON PL fr 165 Maple E to Springfield Cemetery (Right odd) Zone 5
15△Vogel Rose V Mrs
△Cope Pauline S Mrs
△Tufler Raymond N
△Cheves Mary C Mrs
Giblin D M Mrs
△Jarry Odna C Mrs
△LaRose Helen B
△Wagner Richard E
17△Baker Kirby S
△Fenton Ira E
△Mandell Robert C
△Palmer David G
△Sloan Charles D
△Makol Alexander G
△Tourtellotte Walter A
△Wolfe Thomas K Jr
19△Wiswell Kathleen D
△Fitzpatrick John A
△McGlynn J F lwyr ◎
△Miller T H coml artist
△Millette Joseph G
△Sullivan Daniel E
△Signet Margaret E Mrs
△Smith Louise M C Mrs
21△Graham Frank H
△Chmiel Chester T
△Morin Phillip V
△Misico Edward A
23△Heady Wallace R
△Vining Scott M Jr
△Scollard Cornelius A
△New K M Mrs
△Clancy Mary F
△Palmer Isabelle C
△Kerney Walter W
△Hunter Frank
24△Connolly F V Mrs drsmkr ◎
29-31△Kennedy B T furn rms ◎
30△Daniels E B Mrs furn rms ◎
33△Reddy Wilhelmina E
34△Grose Laurence B ◎
35△Siano Louis P ◎
△Travis Domingus
37△Geran Frank J ◎
40△Browne V E Mrs ◎
43△Ghedi Charles J
△Levelle Francis W
44△Levesque Leo J ◎
45△Angotti Gene A ◎
51△Brunet A P mfrs agt ◎
52△Stanfield Margaret P Mrs◎
57△Spies Earl R
58△Janser B L Mrs
59△Dotson James F
△Blanchard Kenneth
60△Orlandi Ambrose ◎
61△Cosman William J
△Lapinskas Frank J
62-64 Avon The apts
62 Saunders Frederick M
(1)Shea Michael J
△(2)Larabee Louis J
(3)Haines Eric A
(4)Grasso Joseph C
△(5)Kramer Richard
△(6)Smith Ralph E
(7)Ellis Rita Mrs
△(8)Morrissey M J
64 Avon The apts
△(1)Butler Ann T Mrs
(2)Pickford Louis W
(3)Albee Anna Mrs
△(4)Fratini Anthony J
△(5)Ling Thelma E Mrs
(6)Walker Grace B Mrs
(7)Bushey Norman O
△(8)Malandrinos Harry P
67△Panza Eugene E ◎
71△Komaiszko Witold
△Richards I L
△Henderson M G Mrs
△Murphy Irene A
△Edrop Marion S Mrs
△Elvin Ruth L
73△Cowles Mary L Mrs
△Rowe William H
△Frost J P Mrs
75 Stratford The apts
△(1)Earnshaw M B Mrs
△(2)Ryan Edward J
△(3)Jones H Melville
△(4)Corbin William H
△(4)Assarian G A nurse
△(5)Kostoff P picture frames
△(6)Wiswall Dorothy D
△(7)Clancy W J
△(8)Uptegrove Urbina Mrs◎

BABBIN (Indian Orchard) fr 815 Berkshire av E to dead end
18 Mott Frank E ◎
19△Broska Edward V ◎
25 Vacant
26△Robbins Fred A ◎
27△Bolduc Xavier ◎

BACON RD fr 50 Emmet N bey Emerald rd to 63 Valley rd Zone 9
13△Wood S Travers ◎
14△Slora Joseph W ◎
21△Brown Elwood H ◎
22△Elliott Robert J ◎
29△Murphy J Frank ◎
30△Mahaffey Karl K ◎
37△Jury Charles E ◎
38△Whitty W Arthur ◎
42△Dorval Alfred J ◎
46△Germain Edward L ◎
53△Harrison Allen S ◎
54△Russell Donald L ◎
61△George George H ◎
62△Reed Edward D Jr ◎
63 EMERALD RD crosses
89△Marcus Joseph ◎
90△Stevenson Herbert C ◎
98△Cavanaugh John A ◎
99△Hartwell Samuel H ◎
106△Atamian Charles ◎
109△Plante Normand H ◎
114△Bissonnette Phillias L ◎
119△Weinberg Harry I ◎
122△Keddy Francis E ◎
127△Flagg Robert E Jr ◎
130△Hanson Norman A ◎
137△Ballard Donald G ◎
138△Principe Louis G ◎
145△Flato Jerome C ◎
146△Zamanigian Sooren M ◎
154△Fine Michael B ◎
155△Chwalek Alexander J ◎
165△Gould Wesley E ◎
172△O'Connell Louis J ◎

BALBOA DR fr SW of Talbot rd NE bey Embassy rd to dead end Zone 9
4△Robar Arnold L Jr ◎
5 TALBOT RD crosses
30△Kinney Carl M ◎
31△Reilly John T ◎
40△Coppola Thomas R ◎
43 EMBASSY RD crosses
55△Fraser Douglas H ◎
58△Deschenes Clement A ◎
65△Nowell J Wesley ◎
70△Bardzik Mary A Mrs ◎
75 Vacant
80△Keevers Matthew C ◎
85△Phenner Clarence E ◎

BALDWIN fr 68 Ames N to 17 Farragut Zone 4
9 Barnard Harold C
10 House William C
11 Vacant
12△DeGeronimo Frank
13△Lambert Alcide J Jr
14 Roberts Edward G
19△Jackson L F Mrs
20△Petty Raymond A
21△Mazzeo Rose A Mrs
22 Quinn Mary G Mrs
23△Cummings Philip F
24 Quinn James W
37 FERNWOLD ST crosses
41△Griffin John F
42 Rosenback William N
43△Dunalsky Isidore
44 Ford Arthur E
45△Sagon Walter J
46△Curley John G
51 Harrison James R
52△Charron Hector J
53△Anderson A H
54△Devore James R
55△Jones Duane C
56△Mowry Arthur F

BALFOUR DR fr 9 Surrey rd S and E and N in half circle to 105 do Zone 8
10△Schmitt Joseph L ◎
11△Fredericks Richard P ◎
17△Markle L M Mrs ◎
20△Kaslauckas Justin ◎
23△Sweeney Phillip T ◎
27△Bates Joseph E ◎
28△Paquette Joseph M ◎
33△Amberlock J W ◎
34△Bonavita Anthony ◎
38△Papanti Richard ◎
39△DeSimone A James ◎
44△Nelles Eldon N ◎
45△Woodward Fred E ◎
50△Slate Harold E ◎
53△Brown Katherine D Mrs ◎
56△McClements Charles R ◎
59△Reid Bernard C Jr ◎
62△Tarrant Allan A ◎
65△Philipoff Elisha F ◎
68△Clark John W ◎
71△Gove Richard J ◎
92△Wylie Robert R ◎
76△Knox John W ◎
77△Goodchild Harvey P ◎
83△Gove Ralph W ◎
86△Gosselin A R Mrs
87△Smith Richard J ◎
92△Wylie Robert R ◎
93△Elms John W ◎
99△Skerker William ◎
100 Warsaw Eli W ◎
106△Stoumbelis L E Mrs ◎
112△Roberts Franklin B ◎
127△Beausoleil H J ◎

BALIS fr 1520 State N to 20 Isabelle (Right odd) Zone 9
22△Monette Richard E
26△Maule Jack ◎
30△Reyor Leo ◎
31△Fichet James G
33△Fitchet Charles B ◎
40 Monette Walter S ◎
45△Conway Earle T ◎
46△Moreau Bertha B Mrs ◎
50 Huberdault R L ◎
51△Stasiowski Michael ◎
52△Guilbo Joseph A
64△Rossmeisl Walter A ◎
104△Plancon Emile A ◎
107△Lomascolo Salvatore ◎
112△Malecki John P ◎
115 Vacant
120△Merz Herman ◎
124△Northrop E A Mrs ◎

BALLARD AV fr 125 Ashland av E bey Birchland av to 104 Jeffrey rd Zone 9
37 BIRCHLAND AV crosses
39△Byron Ernest A Jr ◎
40△Stuart Nelson D ◎
42 JEFFREY RD ends

BALTIMORE AV fr 706½ Boston rd NW to dead end (Right odd) Zone 9
11△Guindon Arthur F ◎
27△Mascaro Peter ◎
36△Nystrom Raymond A ◎

BANBURY fr 17 Stockman SE to 24 Hastings (Right even) Zone 4
2 Mockalis Arthur
4△Gaudette Edward F ◎
8△Gavin Daniel ◎
11△Bubner William J
12△Hamel Gerard J
14△Duquette A J ◎
15△Mercier H J ◎
Gray Jesse T
17△Dobbin Elizabeth E Mrs
△Johnson A E ◎
18△Marchetti Ida C Mrs ◎
19△LeDue Albert E
20△Marchetti Alice G ◎

BANCROFT fr 2567 Main NE to 578 Chestnut (Right odd) Zone 7
13△Finck Frederick C ◎
21½△Gelineau Florent E
△Smith Julia Mrs ◎
△Harris Chauncey H
Ethier C roofer
△Heathorne Hettie H Mrs
Vacant
Bovia Leoze Mrs
△Montagna Ernest J
23△Walters Frank
25△Belliveau Clement R ◎
Belliveau Cyrille J
26△Smith James H ◎
△(2)Howard Robert L
27△Cronan M V Mrs
29△Hogan William H
30 Nickerson Clifford L
△Smith George H
31△Moriarty Eugene ◎
32△Hreschuk Michael
33△Noonan Bernard T
Vacant
34△Amidon V E Mrs
△Loranger Raymond J
△Sherman George F
36△Ethier Elmer B
△Kennedy Ethel L Mrs
Moran Francis M
37△Brisette Paul A ◎
△Nickerson George W
Megliola Leonard
38△Beach Hazel M Mrs
△Levine Edward
Winkler Harry R
△Bentley Beatrice M Mrs
△Phillips Thomas F
△Dray Mildred L Mrs
Cote Clara J Mrs
Vacant
38½ Desjardins B Mrs
△Goldberg Lena Mrs
△Kronick L Mrs
△Lundy Nathan
Norton Caroline E
△Roth Charles S
△Schindler Mary N
△Scibetta Gertrude
39△Montagna Ernest J
40△Lebowitz Marion
△Newman Abraham ◎
△Letellier Joseph L
Gero Mary Mrs
Ladizki Andrew
Leshinski Matilda Mrs
Lussier Jean C
Boutin Ann G
41△Blake George C
△Hill Arthur E
42△Conlin Margaret M ◎
45 Bates Charles F
△Schweitzer John W
46△Bozoglos Rallis ◎
△Smirnyi Stephen
47 Orkin Louis J ◎
49△Casci Leo ◎
△Casci J A cleaner
50△Farrell James R
△Farrell M E Mrs
51△Blanchard William W
△Lebowitz Dora Mrs
△Tobin Lillian Mrs
Asselin Amedee J
53△Daly Fabian J
Goldberg Irving
△Goldman Isadore
△Breault Albert J
△Chabot Oscar
△Lapierre Emilien A
△Ouellette Philipe A
△O'Brien Rose Mrs
56△Benson Archie ◎
Morgan Charles A
△Taylor Redley J
57△Millman Henry ◎
△Sanfaron Paul
Vacant
58△Block R Mrs ◎
62△Miles John
△Williams Alma P Mrs ◎
66△Miller Marvin S ◎
68 Vacant
70△Smart Robert R
Vacant
73 DWIGHT ST crosses
85 Bershatsky J Mrs ◎
Herbert Theodore
86△Pelcher Joseph S ◎
Bolbas Harry
87△Applebaum Israel ◎
89 Vacant
91△Levi Samuel
△Vigotsky Sarah Mrs
△Rozluke Nancy M Mrs
92 Barrus Carl T
Woods William
93△Patruski Bernard J
95 Ulasewich Andrew S ◎
96△Rakshewsky Metrofon
97△Beron Eva Mrs ◎
99 Vacant
100△Slepchuk Ignacy ◎
103 Campagna Norman R
△Lawton Leonard J
104△Badger G H ◎
△Kampfer R D
Tardy Richard J
105 Tatro William J
107 Niejadlik Joseph D
△Stone Daniel A
108△Dolphin Della L Mrs
△Lemoine A M ◎
110△Long Patrick J
111△Dinkle Ulric T
△Cummings Harold E
Dorilton The apts
△McKenna James M
△Norris F Ivy Mrs

BANGOR fr 1016 Sumner av N to 636 Allen (Right odd) Zone 8
15△Bandzul John S ◎
20△Saykin Robert L ◎
21△Robinson William F ◎
24△Robbins Samuel D ◎
27△Sirulnik Frank ◎
30△Weisenberg Morton ◎
31△Marchese Lawrence ◎
36△Handman George ◎
△Standard Home Supply Co house furnishings
37 St Barnabas Rectory
40△Perrone Rocco J ◎
43△Chafey Agnes O ◎
46△Orlen Albert ◎
47△Kohn Sidney H ◎
52△Pinney E J Jr ◎
53△Smith Howard B ◎
△Valley Electronics TV service
58△Tripp Winston M ◎
59△Deitz Louis J ◎
63△Raichelson Mollie Mrs ◎
66△Sullivan E B ◎
69△Wolf Joseph G ◎

BANKS PL fr 1112 Columbus av W (Right even) Zone 5
8△Reale Giuseppe C ◎
Tomaino Paolo
Vacant
11△Mazzaferro D F ◎
12△Cardinale Frank N ◎
Avery Edward R
14 Lagoditz Paul
Farwell Lawrence W
15△Bonavita Jennie E Mrs
Longo Joseph A
Vacant
18△Campiti Frank ◎
Parrotta Carmen R
20 Sumares Charles
22△Grasso Arthur

BANNER (Indian Orchard) fr 499 Main S to 26 Lawe
9△Croze Raymond J
△Panech Joseph
Veiga Joseph ◎
Vacant
16△Janczek S M ◎
△Tokarz William J
21 Vacant
30△Lustolin Stanley F
Dziura Michael J
38△Sambor Katarzyna A Mrs◎
40△Sandor Z A
43 LAWE ST ends

BARBER fr 245 Boston rd S to 24 Royal (Right even) Zone 9
5△Jonas Norman W ◎
11△Duchesne Elizabeth M Mrs ◎
21△Marion Y M Mrs ◎
22△Brittain James T ◎
24△Brittain E W W ◎
25△Hervieux W P painter ◎
31 Vacant
32△Hammond Thomas E ◎
35△Kyriakos Harold H ◎
36△Brock Stephen H ◎
41△Martin William J ◎
42△Barber Walter E ◎
45△Farrell Robert B ◎
46△Smith John H ◎
49△Oppel Robert H ◎
52△Boris Bernard V ◎
55△Barrett John F ◎
56△Pancotti Nazzareno ◎
59△Nahlovsky Edward F ◎
62△Phillips Wilbur G ◎
65△Parkman D E Mrs ◎
66△Newton Robert B ◎
71△Easton John G ◎
72△Charvat Henry W ◎
75△Leary George R ◎
76△White Ralph L ◎
81△Goddu Edward M ◎
82△Leach Marion F Mrs ◎
83 Vacant
85△LaFleur Grace M Mrs ◎
92△Bready Joseph B ◎
93 PLUM ST begins
94△Douglas Edward E ◎
99△Hough Donald F ◎
102△St Germain Nazaire J ◎
106△Bigelow Everett L ◎
107△Duffany C L ◎
112△Sloboda Frank J ◎
115 WINCHENDON ST begins
116△Brinck A P carp ◎
122△Doyle Mary L Mrs ◎
126△Gosselin Denna M Mrs ◎
135△Fortier Lloyd A ◎
136△Liberty Arthur I ◎
140△Bourbeau Lester A ◎
145△Macomber W J ◎

BARNARD CT (Indian Orchard) fr 56 Lake dr S Irregularly numbered)
19△Yelle Edward E ◎
10△Falt Donald R
20△Sing Kenneth W C
41 Vacant

BARNES fr 281 Bridge S to 24 Hillman Zone 3

BARNET fr 63 Mallowhill rd S bey Vincent to dead end Zone 9
25△West Paul E ◎
28△Ghazil Sam J ◎
42△LaBarre Francis E ◎

BARNSTABLE fr 254 Middlesex W Zone 9

BARNUM fr 296 Dorset S to East Longmeadow City line Zone 8
33 Goguen Joseph A ◎
78△Dalton Guy ◎

BARRE fr 100 Newport NW to Thetford rd (Left even) Zone 9
35 NEWPORT ST ends
190△Evans Charles H ◎

BARRISON fr 988 Wilbraham N to 53 Lawton (Right odd) Zone 9
16△Stetz John J ◎
33△LaFrancis George S ◎
36△Rourke Arthur F ◎
37△Rourke Harold J ◎
43△Shirly Harry F ◎
48△Spezeski Stephen ◎
57△Zerra Genere ◎
60△Smith Paul M ◎
66△Brouthers Norman D ◎

BARTELS fr 1823 Parker E bey Hilltop to 200 Forest Hills rd Zone 8
29△Kulik Stanley I ◎
30△McInnis John E ◎
39△Bartels Raymond O ◎
40△Franklin Louis W ◎
49△Russell James K
50△Cassanelli Ernest G Jr ◎
62△Cassanelli Henry B ◎
63 TELBAR ST ends
65△Tariff Leonard E ◎
74△Nelson Harold T ◎
75△Dorsett Karl I ◎
84△Forgette Reo J ◎
85△Bickley W J ◎
93△Stover H Arnold
94△Flint Glen E Jr ◎
95 HILLTOP ST crosses
107△Olson Henry R ◎
110△Sunter Edward P ◎
117 Guarnera Thomas J ◎
118△Grassetti Venicio P ◎
127△Plazak Cyril F ◎
128△Sitek Robert J ◎
135△Kemple Robert W ◎
136△Mason Warren E ◎

BARTLETT fr 278 Carew N to 95 Prospect (Right odd) Zone 7
19△Bugbee John D
△Larabee William J
△Connor William K
△Jacobs Junior F
22 MASSASOIT PL ends
23△Scanlon Thomas J
25△Bowler Mary C Mrs ◎
△O'Neill Daniel
29△Facos Chris
31 Palarks Irene Mrs
△Egnatowich Anastatia Mrs ◎
34△English Edward J ◎
35 Bobrowski M S
36△English F J Mrs
△Hackett James K
37△Stathis Deno
△Boldys J A tailor ◎
38△Beele Philip C
△Cohen A L Mrs ◎
39△Sorel Peter R
40△Gosselin Edward J
41△Moses Abraham
44 Amidon Merle
△Mansfield R W ◎
45△Curran Agnes H ◎
△Corriveau Mary L Mrs
46△Mansfield Charles W

BARTON fr 1259 St James av NE to 145 Atherton av Zone 4
14△Provost Ronald A ◎
15△Rivard Victor J ◎
18△Beecher Kathleen R Mrs ◎
Beecher M E nurse
21△Antaya Felix F ◎
22△Wendorff Albert A ◎
27△Conway Nancy M Mrs ◎
33△DeVarney George E ◎
34△Leonard Eugene P ◎
37△Dwyer George E ◎
38△Connors John P ◎
43△Moles Stanley P ◎

BASSING fr 31 Gowey E to 34 Curtis Zone 8
1 GOWEY ST ends
59△Little Leslie R ◎
65 FRANTZ ST ends
69 Vickers James ◎
79△Blackmer Clayton L ◎
85△Hobbs Russell C ◎

BATAVIA fr 524 St James av NW and SW to 39 Amber (Right odd) Zone 4
14△Foley Matthew D
15△Cesserini Americo F
16△Bell Francis F ◎
17△Ciaschini Vivaldo W ◎
18△Sullivan Donald R
19△Nicoll Alfred B ◎
20△Cavanaugh T M
21 Bugbee Walter
40 MONTFORD ST ends
53△Miller A G Co sheetmetalwkrs
60 AMBER ST ends

BATTERY (Indian Orchard) fr 2048 Page blvd N
19△Roberge George ◎
20△Bourbeau Carl E ◎
44 Vacant

BAXTER AV fr 261 Wilbraham av E bey Woodbine av (Left even) Zone 9
80△Askew John ◎
△Gray Elton E
84△Kirkcaldy Annie E Mrs ◎
94△Dudley Ernest P ◎
101 WOODBINE AV ends

BAY fr St James av E to 394 Boston rd (Right odd) Zone 9
15△Bacon Grace M Mrs
△Flagg William J
17△Dittman Edward H
21△Ide Harry L ◎
24△Serra Robert ◎
25 Godbout Honorius J
Branham Robert E
27△McMahon John J
△Hooper Clarence T
28△Ferris James P
30△Sullivan John J ◎
32 Savatelli Nicholas O ◎
33△Archibald Ida L Mrs
34△Doyle Helen M Mrs ◎
37△Caron E M Mrs
Lawrence Donald H
Vacant
42△Hall L K Jr ◎
44△Mitchell Maurice A
45△Lockwood M T Mrs
△Derosia Sophronia Mrs
48△Cosby Robert R
△Carlisle Frederick C ◎
51△Ling Walter J
52△Scott Elijah L
53△Maillet Alphes J ◎
56△Hopper Pearl F Mrs
△Wilson May A ◎
57△Church of the Nazarene
57r△Neal Paul A Rev
62△Talbot Robert L ◎
Jacquinet Violet Mrs
Roberson Frederick T
63△Roche William C
64△Bennett Frederick H ◎
66△Bennett Norman W
72△Hamel Clorinthe U ◎
73 PLEASANT ST ends
75 George Franklin
Tyburski Boleslaw B
76 Everett The apts
△Daniels Dan
△Stevens Oman E
△Woods William E
West Elmer L
△Faniel Raymond L
△Henderson Herbert L
△Biggins Thomas
△Butts Rubin
△Holly Lewis E
79△Bowman Andy
△Blodgett Vernon L
Vacant
80△Boucher Henry J ◎
△Harrington Gertrude D Mrs
△O'Leary Charles J
83 Sowell Emil
Vacant
88△Somers Paul L ◎
89△Battige J M Mrs
△Agard Everett J ◎
92 FLORIDA ST begins
96△Denton George M ◎
△Denton Harry F
98 Hegarty A F Mrs
△Hegarty John R ◎
99△Carter John H ◎
△Faniel Leon N
102△McSheffrey Hugh ◎
103△Demasie Louise Mrs ◎
△Albano R E trucking
106△Brunsell Elmer Q ◎
△Shaw Frederick C ◎
109 Brooks Gordon
△Lamb Christopher J
112 Vacant
113△Carty Nellie M Mrs
Suprenant Alcide
119△Marion Mathias M ◎
123△Kenyon Samuel ◎
125 THOMPSON ST crosses
134 Nichols Earl L
136△Cole Lessie A Mrs ◎
138△Payson Everett C ◎
139△Sullivan Agnes W ◎
Vacant
140△Lewis Ermie L ◎
142△Howard Isaac
145 Advent Christian Church
146△Robinson O Rebecca
△McDowell Marcellus J ◎
155 Vesta The apts
△(1)Devine Maurice R
△(2)McBride Florence L Mrs
△(3)Porth Karl
(4)Vacant
163 WESTMINSTER ST crosses
172△Falvo August ◎
173△Williams Elmer H ◎
179△Pellerin Robert Jr
△Fultz Daniel ◎
189 Hollis Herman
△Millsaps Juanita
195 BUCKINGHAM ST crosses
204 BUCKINGHAM PL begins
207 Onota The apts
△Meacham Maude A
Frederick William H
△Walsh Cornelius E
△Brownchick Steven M
Howard Mary H Mrs
Winton Walter
△Fulton John B
△Bartolucci Guy
207r Spear Ernest I
212△Lundquist Carl E N ◎
221△Tapley School
221½ SHERMAN ST crosses
235 Calpakian S tailor
236 CLARENDON ST begins
237 Clarendon Hall apts
Milliken John A
△Brown Glory C Mrs
△Page Walter J
△Robinson Jarvis
Howley Hilda A Mrs
△Nielsen M C Mrs
△Howes Florence F Mrs
243 Jehovah's Witnesses
249△Springfield Draw Down Towel Service
251 Michalczyk Z tailor
252 Taylor Hazel N Mrs
253△Sullivan H S Mrs beauty shop
254△Chelefou George L
255 Gozzi S shoe repr
256△Jezouit Michael J
257 Jimmies Barber Shop
259△O K Radio Sales & Service Inc
261 CATHARINE ST crosses
263△Embry Parker I ◎
267 Yates Willie C
Joyner Irvin
275△Moore Mary W ◎
276 DARTMOUTH ST begins
280△Mason Clarence A ◎
285 BOWLES ST ends
291△Miller Nellie Mrs ◎
294△Ackerley Ernest D ◎
297△Kyriacou Edward R
299 Huraty John ◎
302△Sanders Governor Jr
304 Colgram Elijah E ◎
305△Johnson Joshua ◎
Vacant
308 Dawkins Janie M ◎
Carroll Webster
309△Brown Mary E
△Gastone Armand E
△Wills James J
△Pooley Grace M
△Cierpiao Russel
△O'Brien Thomas F
Houge James
Vacant
312 Vacant
312½ WELCOME PL begins
314△Reeves' Market grocers
316 Muller A B barber
319 MARION ST ends
323△Wright Mary E Mrs
324△Troutman Harold ◎
327 Vacant
328△Bertram James A ◎
Bertram's Sew 'N Save notions
329 Vacant
332△Pierce Addie C Mrs
333 GIRARD AV begins
338 BROWN ST begins
339△Springer O F Jr & Co toys
340△Bay Spa conf
343△Joubert A A ◎
344△Carol's Beauty Shoppe
345 Gherardi Neil L
△Hendrickson William
346 Vacant
347△Gamble James R
△Severance E M
△Unity Center of New Thought
348△Upton D G conf
△Waterman Fred M
350 Vacant store
353△Levine A grocer
354△Bay Street Radio & Television
355½ BERGEN CT begins
356△Waterman Theodore
Leger Louis J
358 Zimmerman C C barber
358½ Vacant store
360△Highland Pharmacy
△PO Sub Station No 5
361 Vacant store
△Dilks Lewis E
363△Luckey Robert L
Massey Herbert T
Turner Ozell
△Robinson Robert
△Neil's Cleaners
364 PRINCETON ST begins
365△Carsan Linen Service
367△Williams Daniel
Vacant
368 Bay Street Seventh Day Adventist Church
369△Moyer James A
371△Milne George P & Son monuments
373△Pula Stanley J
380△Cave Welding Co
384 CLIFFORD ST begins
385 NHRR crosses
387△Clyde Building Supplies Co
395 DAWES ST begins
401△Walker Leon S ◎
405△Zajaczkowski L P ◎
407△Desmarais Real R
411△McBrien George J ◎
415△Gardner R Irene ◎
421△Conway Joseph P ◎
425 CAMBRIDGE ST begins
426△Oak Grove Cemetery
427△Cole Myrtle E
△Streeter Edward M
433△Dinnie Charles D
437△Schlatter's Inc florists
449△Nooney Robert J
△Schlatter Louise R Mrs
457 OAK GROVE AV ends
475△Pulliam Tarry G ◎
477△Lewis Laura J
△Lewis Al L
481△Boulris F J ◎
483△Boyle William J
487 Wilbur Nancy Mrs
△Marren John F
493 SYCAMORE ST begins
495 Vacant
497△Anderson John P ◎
513 Maynard Richard S
△Dupre Gerald
515△Stevenson Robert L ◎
523 EDGEWOOD ST begins
527△Learned Edward J
537△(A)Penrose William D
△(B)Barden Alfred G
△(C)Tompkins Wallace E
△(D)Smith Fred A
547 LIONEL BENOIT RD begins
557△(A)Janeczek Steven P
(B)Roberge Geraldine Mrs
(C)Smith William E
(D)Wynn William T
561 BERTIL HAMMARLOF RD begins
569△Duford Albert L
571△Laurin Charles H
573△Long Patricia Mrs
577△(A)Bruce Irene B Mrs
△(B)Fraher Shirley M Mrs
△(C)Salgado Sally Mrs
△(D)McLaughlin Paul E
579△(A)Hickey Daniel M
△(C)Gadowry George K
(B)Heberet Paul G
△(D)Richter Paul A
581△Lengieza W A
583△Kirkpatrick Merle W
585△Mahoney Mary E Mrs
587 (A)Moss Robert D
△(B)Hoveland Agnes M Mrs
(C)Burdett Joan Mrs
△(D)Phelps Richard E
589△(A)Thomas Wallace C
(B)Craig William
△(C)Terry Howard A
△(D)Bailey Robert J
593△LaPre Herbert P
595△Quinlivan W J
597 Hodge Floyd J
601△Allard Norman R
603△Badorek Charles J
605△(A)Walsh John F
(B)Curtis George F
△(C)Carney Eugene F
△(D)Conley M Evelyn Mrs
607 (A)Lordan Martha H Mrs
(B)Grimaldi Lawrence
△(C)Meserve Edward W
(D)Treichel Gary D
609△Mularz Walter J
611△Healey James F
613△Doyle Robert P
615△(A)Miller Paul W
△(B)Liddell Gloria A Mrs
(C)Spaulding Donald L
△(D)Stewart Warren L Jr
617△(A)Quinn William J
△(B)Jenny Orlan W
(C)Vacant
△(D)Moore Glenn H
625 ASTER ST begins
641△Ransom Harry W ◎
645 Carroll A A Mrs
649 GOLDENROD ST begins
655△Hunt G Raymond ◎
661△Barbahowski Ludwik ◎
671△Carroll Redverse R ◎
675 ARBUTUS ST begins
681△Wood Alfred ◎
685△Webster George E ◎
687 BAYWOOD ST begins
705△Barth Frederick A ◎
715△Gour Earl A ◎
725△Howard James J ◎
731△Wilkens George G ◎
742 TAPLEY ST ends
747 OAKWOOD TER begins
784△Springfield Electrical Co Inc
822△Davis Garage & Body Works
— Blunt Park
— ARGONNE ST begins
— BLUNT PARK RD ends
846△Cohen Bros Inc scrap iron
876△General Mold & Tool Inc
△Wright Roy M excavating contrs
930△Sea & Garden Frozen Foods Inc
940△Bay Diner rest
966△Harrigan M J & Son blksmiths
980△Pieroway Electric Co
1060△Oliver Auto Body Co Inc
1104△Mead W L Inc trucking
1122△Costigan W Lee Co Inc paint
1135△Smead Raymond C
△Heady James P
1140 Vacant
1151 ROOSEVELT AV crosses
1160△Lussier H E lwyr
△K-V Homes Inc builders
1161△Hayden Cecil F ◎
1165△White Floyd I ◎
1171△Consolmagno Joseph ◎
1174 W BRUNDRETH ST begins
1178△Fitzgerald Raymond T ◎
1179△Hogan Harry P ◎
1186△Laperle Vincent N ◎
1187△O'Brien Helen A ◎
1189 CLORAN ST ends
1192△Luszczynski H M ◎
1199△Johnston E Robert ◎
1200△Fitzgerald Ellsworth G ◎
1205△Ford Bernard F ◎
1208△Mayo George H ◎
1215△Soutter Arthur W ◎
1216 E BRUNDRETH ST begins
1225△O'Grady C C ◎
1226△Arooth Joseph ◎
1231 E BAY PATH TER begins
1234△LaRose Earl ◎
1235△Secchi T Frank ◎
△Secchi's Accordian Studios
1240△Sloan David ◎
1245△Smith Sterling E ◎
1246 N HOOD ST begins
1251△Hutchison John P ◎
1252△Iwanicki Fred ◎
1255 HOOD ST begins
1260△Seuberling William E ◎
1261△Allesandri A A ◎
1266△Rosso Frank J
1267△Athas Daniel ◎
1268△Buchanan Joy B
1270△Logan James R

Bay—continued
1271△Mansfield E P interior decorator ◎
1272 Vacant
1277△Hutchison Joseph B ◎
1278 MANOR RD begins
1281 GLADSTONE ST begins
1282△O'Connor John W
1284△Rodrigues James L
1286△Brisbine Frank E
1288△Vogliazzo Sergio S
1292△(1A)Colton Joseph E
△(1B)Bailey James
△(2A)Deane Florence H Mrs
△(2B)O'Connell Thomas M
1294△Knight Frank C
1295△Midura Walter J ◎
1296△Farber Morris D
1298△Putnam Robert S
1300△Noel Raymond J
1302△(1A)Targgart John C
△(1B)Lowrey Wesley A
△(2A)Burch Josephine Mrs
(2B)Hatch Franklin D
1303△Sandgren Van B
1306△Hally David J
1308△Relihan Harold A
1310△Kashlick Irving
1312△Nelson Sture D
1314△(1A)Bousquet Joseph U
△(1B)McCracken Florence R Mrs
△(2A)Krawiec Donald M
△(2B)Dooley Richard G
1316△Luman John F
1317 HASKIN ST begins
1318△Nicholas H G
1320△Boudreau Richard
1322△Giannetti Nicholas J
1324△(1A)Axtell James C
△(1B)Whipple M M Mrs
△(2A)Grinspoon Harold
△(2B)Parent Gerard G
1339 MARSDEN ST crosses
1341△Sommer Louis F ◎
1342△Randall Wilhelmina M Mrs ◎
1354△Pastrick Mae A Mrs ◎
1358△Vinton Howard S ◎
1361△Gibson Frederick W ◎
1368△Scott William J ◎
1369△Nichols Ruth D Mrs ◎
1374 BAYSIDE ST begins
1378△White Stanley M ◎
1384△Pepin Harold J ◎
1387△Giblin Mary E Mrs ◎
1388△Martin James F ◎
1392△Tuttle Patrick J ◎
1397 JASPER ST crosses
1404△Watts Alvin J ◎
1408△Dearborn I C Mrs ◎
1414△King William G ◎
1418△Beaudreau Flora M Mrs ◎
1423△Edwards Elizabeth B ◎
1424△Henry Raymond E ◎
1430△DeMarco Frank T
1432 Barber Robert M
1434△Leone Ronald L
1436 WILLIAM SANDS JR RD begins
1443 BERBAY CIR ends
1447△Hastings Lester G ◎
1451△Beauchemin L V
1454△Addler Robert E
1455△Goodnow William H ◎
1456△Bristol Charles G
1458△Reese Elsie R Mrs
1459△LaRace Iona C Mrs ◎
1460△Carlson Emil III
1489 BERKSHIRE AV crosses
1502△Gere Laura B Mrs
1532△Bradley V E ◎
△Broad Lea Inc real est
1577△Simoneau John E ◎
1585 LEITCH ST crosses
1587△VanOrman Anna R Mrs ◎
1602△Marceau Seraphin L ◎
1607 MASSRECO ST crosses
1613△Nalepa Frank ◎
1617△Brittain John T ◎
1623△Bouyea Kenneth D ◎
1626△Ludlow Rubber Co gas
1633△Coin Operated Laundromat
1636 BERNARD ST begins
1656 HARDING ST begins
1740 Vacant

BAYONNE fr 67 Saratoga S to 82 Oswego (Right even) Zone 5
8 McHugh Helen E Mrs
△Feeley Eugene J
△Sherman Jacob
△Pepper C V Mrs
△Harrington J A Mrs
LaRocque Ruth Mrs
△Lonergan Kevin T
△(7)Panetti Rosario J
9△Bullock Almond E
△Drennan Edward W
△Hogan Barry F
△Chaput Georgiana Mrs
△Stevens Harold J
△O'Brien Myra T Mrs
O'Connell Odea Mrs
△Paolino Edward M
11△McMahon S J Mrs
Brennan Helen M Mrs
△Smith Frank C
△Boyland Margaret J
△Hemming Edgar B
△Newman Francis A
△Berkover Rena E Mrs
Cargill James G
△(1)Slusarski Dionizy W
△(2)Worthington Minnie E Mrs
△(3)Adams Charles L
(4)Vining Francis M Mrs
△(5)D'Angelo Elena Mrs
△(6)Koch Frank X
△(7)Krajewski Helen S Mrs
△(8)Cross Jean A Mrs
16△Knorr Alice H
△(1)McDonald Alfred O
△(2)McHugh John E
△(3)Bongiovanni R J
△(4)O'Brien Douglas L
△(5)Manarite Dominick P
△(6)Dwyer Charles A
△(8)Glidden A L heating
17△Maloney George F
△Clohesy Bridget Mrs
△Roberts Thomas M
△Hanna William H
△Lore John M
△McCormick F C Mrs
△Sacchelli John
△Stanger Herbert G
22△(1)Bartlett Kenneth I
△(2)Cardinal Arthur O
△(3)Kusiak Edward H
△(4)Pasquale A J
△(5)Doyle Ann
△(6)Sacco Daniel J
△(7)Czupryna Walter W
△(8)Coleman Edward

BAYSIDE fr 1374 Bay N Zone 9
14△Ellis Edna R Mrs ◎

BAYWOOD fr 687 Bay E to 52 Oakwood ter Zone 9
14△Adams Raymond S ◎
17△Lariviere Alfred L ◎
18△Cavanaugh John J ◎
28△Rivard Anatole D ◎
37△Rivard Antonio J ◎

BEACON fr 147 Eastern av E to NHRR (Right odd) Zone 9
3△McGregor Winston
△Sisco Harry O
9△Jacobs L W plumber ◎
13△Nulls Charles
△Hunt Joshua D ◎
14 Mitchell Joseph G
16 Aranzo Caesar P
18 Vacant
19△Bing Edward J
20 Campbell Andrew
23△Corliss C V Mrs ◎
29 Vacant
△Mitchell Joseph
30 COLTON ST ends
33 Bellirine Doris
Baldwin Rudolph
37△Riendeau E T Mrs ◎
Atwood E T Mrs
Vacant
41△Wilkerson Nathaniel
△Riendeau Leo J Jr

BEAUCHAMP fr 779 Armory E (Right odd) Zone 7
11△Gaboury Albert E ◎
15△McInnis Francis A ◎
17△Pagos Paul E ◎
19△Fichotte George J
20△Mosher Robert C
21△Connors Margaret M Mrs
22△Dean M E interior decorator
23△Connors Gerald R ◎
24△Dean Martin E ◎
27△Jette Henry A
29△Giard Joffre R ◎
30△Woods John E ◎
31△Jelley Wilfred H
32△Gagnon Come V ◎
33 Drazek Teofil ◎
34△O'Connor Thomas F
37△Rypyse John J
38 Teel Reginald ◎
39△Antonyk Steve ◎
40△Teel Clarence S ◎
42△Ghareeb George S ◎
44△Jennaco Alice G Mrs
46△Tourangeau Edward B ◎
48 Killi Cama Mrs
54△Pouliu George C ◎
58△Harris Carl H
60△Murphy William J ◎
68△Foley Timothy J
74△Phaneuf Joseph L ◎

BEAUDRY (Indian Orchard) fr 367 Main S (Right even)
19△Pelczarka Casimir
Fuller Donald
△Kelly James F
20△Charron Henry L ◎
Robideau Leona M Mrs
20r△DeBlois George C
24 Authier Bernard S
26△Morin Leo
30△Batista Francisco ◎
32 Batista Manuel J
34 Houle Edward J
△Amell Joseph O
36 LaFleur Hector Jr
△Vermette George J
38△Lafromboise Alexander J
Talbot Alice M Mrs
40△Germaine Julia Mrs
Nareau Lucy Mrs

BEAUFORT CIR fr 18 Bessemer W in circle to 72 do Zone 4
5△Fredette Edgar J ◎
8 Rusin John J ◎
14△Campfield Donald G ◎
15△DiSano Joseph ◎
18△Breed Kenneth L ◎
24△Jones Walter M Jr ◎
27△Alexander Harold C ◎
28△Kane Howard J ◎
35△Allis Kenneth H ◎
36△Thorn Alma H Mrs ◎
42△Powers James J ◎
43△Orne William H ◎
50△Bean Leonard R ◎
55△Mead Milton L ◎
56△Newsome Albert E Jr ◎
60△Morin Emile A ◎
65△Glog Thomas F ◎
68△Finnerty D F ◎

BEAUMIER SQUARE bounded by Belmont av Fort Pleasant av Mill and Locust Zone 8

BEAUMONT fr 416 Sumner av N to 290 Dickinson (Right odd) Zone 8
6△Rousseau Henry A
14△Preissler Paul M
16△Hanson Margo Mrs
△Wyka Edward ◎
17△Cavallo Carmelo ◎
△Johnson R R
△Perry Marcia L Mrs
Carroll John A
21△Murphy Grace A ◎
△Tetlier Sol A
22△Lareau Thomas S ◎
28△Barszcz Michael J ◎
△Tracy William F
33△Wierciak Sonya ◎
36△Gorman Thomas E
41 BELMONT AV crosses
55△Cummings Fred A ◎
57△Carney John J
63△Bergin Albert E Jr ◎
△Shaw John C
△Hirt Charles G
64△Loizzo Francesco ◎
67 BEAUMONT TER begins
70△Orr James L J ◎
71△White Frank A ◎
72△Stieger Frank M
73△Rousseau Louis G ◎
74△Novak Albert J ◎
75△McCarthy William H
77△Charron Joseph W ◎
78 Casey E G Mrs
△Baylor Alfonso A
△Barnatchez Lorenzo F
△Penna Vincent G Jr
△Hooper Carleton F
Szyneczek Isadore
81△Bousquet N E ◎
82△Bellerose Edward A ◎
83△Pratt Roland F Jr
Vacant
84△Brown Robert B
△Zayac Edward J
85△Robinson W P Mrs ◎
87△Mecomonaco A N
Meverden James W
88△Blevins Hilda G Mrs
90△Birschberg Frank B
△Nee Leonard N
91△Sticco Nicholas J ◎
92△Finn Jeremiah E
93△Arthur Roy A
94△White Paul J
95△Scully C J Mrs ◎
97△Waugh Carnie G
98△Speight Neil J
100△Foley T M Jr ◎
△Martel H M nurse
102△Vadnais Fernand C ◎
104 Harte Richard T
△Pichette Ulric

BEAUMONT TER fr 67 Beaumont SE (Right odd) Zone 8
15△Courtney K M Mrs ◎
△Waters Robert W
16△Terrill Herbert S ◎
17△Elopoulos Miltiades G ◎
△Minakokis Constantinos J ◎
18△Bouthillier Norman A
20△Bouthillier A M Mrs ◎
23△Jacobson Samuel Rev ◎
Stuebi W P Mrs interior decorator
△Stuebi T G upholsterers
24△Ferrera James
26△Kelleher Louise V Mrs
28△Gove Walter S
△Murray James
32△Burns William D ◎
△Avezzie Thomas T

BEAUREGARD (Indian Orchard) fr 27 Decatur S to bey Goodwin (Right even)
9 Auclair Robert ◎
McLeod Hazen
13△Mullaney Ursula M Mrs ◎
△Simenoko F W floor sanding
14△Forkey Carl J
16△Record Raymond H
20△Lemieux Joseph T ◎
21△Slosek Stephen ◎
22△Lemieux W J
23 Slosek Milton J
30△Derderian Arsan ◎
32 Derderian Archie
33△Richards Leo A ◎
36△Morin Paul L ◎
37 Lavigne Arthur B ◎
△Lavigne Henry A
38△Mariani Volturno ◎
△Record Annie M Mrs
43△Conchieri Ernest J ◎
46△Woods George D ◎
47△Jerome Emmet ◎
50 Langlais Albert L ◎
56△Kalagian Toran M ◎
61△Donigian Sarah Mrs ◎
65 GOODWIN ST crosses

BEAVEN fr 1375 Carew E bey Fordham to dead end Zone 4
18△Rivers Charles R ◎
28 Adams George J
△Therlault Dora Mrs ◎
32 FORDHAM ST begins

BEDFORD RD fr 147 Atwater rd S (Right even) Zone 7
19△Mazarakos James A ◎
28△Kilcoyne Austin ◎
29△Humphry John A ◎

BEECH fr 38 Central N to 71 Florence (Right odd) Zone 5
13△Lowe William H ◎
16△Buttieri Angelo A ◎
17△Spadoni Ferdinando ◎
20△Landi Mary Mrs ◎
23△Dowd Charles C ◎
Vacant
26△Patterson W J ◎
29△Hourihan Paul J ◎
33△Bradway Ellis M
△Borgatti Gelindo ◎
34△Carosella Alexander ◎
39△Caputo Albert F
△Caputo Armando J
40△Regan Dennis F ◎
41 Rayel Margaret T Mrs ◎
△Vezina Euclid O
45△Sibilia Ralph S ◎
46△Bevivino A T tchr music ◎
47 Vacant

BEECHWOOD AV fr 79 Sumner av S to 74 Spruceland av (Right even) Zone 8
8△Eisner's upholsterers
19△Freeman Charles E
21△Faulkner Frederick W
Vacant
25△Bachand E A ◎
29△Empsall Mabel E Mrs ◎
30△Goodless Robert A ◎
33△Black Henry A ◎
36△Harris Daniel S Rev
Tacker Arthur

BEGLEY fr 63 Hobson E to 22 Crittenden Zone 9
20 SCHLEY ST ends
38 Gottsche Harold E ◎
39△Leger John W ◎

BELLAMY RD fr 1270 Wilbraham rd N to 137 Bellwood rd Zone 9
7△Kiratsoulis James P ◎
14△Bonville Ernest J ◎
19△Harasik Peter ◎
24△Dubreuil John P ◎
29△Monat N F ◎
32△Murray Maurice A ◎
39△Halkerston Mackenzie ◎
42△Labreche Joseph S ◎
49△Amedeo John F ◎
54△Palmer Paul S ◎
64△Letendre Joseph M ◎
— Vacant
65 FAIRLAWN ST crosses
80△Blache Maxwell H
81△Blanchard Homer O ◎
92△Merola John A ◎
102△Caputo Raymond C ◎
112△Lefebvre Armand L ◎
— Vacant
128△Spear L B builder ◎
136△Olbrych Albert A ◎
140 BELLWOOD RD ends

BELLE fr 212 Franklin NE to 86 Cass (Right odd) Zone 4
18△Kestral Corp warehouse
28△Springfield Sash and Glass Co Inc
52△Spear-Newman of Hartford Inc floor coverings
62△Con o-lite Burial Vault Co Inc
72△Eastern Co Chiropodist Supplies
Vacant
77 Grant The apts
Beshaw Charles I
Cahill William P
△Chandler George M
△Elias Michael G
△King Charles E
Buie Barbara Mrs
Godu Mary Mrs
Bauma John
79 Johnson The apts
△Husson Doni S
△Jones William J
Richardson Guest
Moran Michael M
Bacvich John
Kolodziej Henry
△Mango Frank D
△Walsh Helen A
82 Vacant
△(1)Harding M E Mrs
△(2)Brosseau Arthur
△(3)Moffatt Edwin F
△(4)Cassis N E Mrs
(5)Vacant
△(6)Zucco Caroline Mrs
△(7)Hurley Christopher M
(8)Sampson James G
84 Panczyszyn Paul
Fitzgerald Katherine M
△Fraska Josephine
△Calabrese Joseph S
△Connaughton James L
△(3)Polanski Emily B
(5)Deeb Selma Mrs
△(8)Callos Ida P Mrs
86△(1)Shapiro Dora Mrs
△(2)Heon Lester L
△(3)Dowd Catherine M
(4)Vacant
△(5)Roncarati Ronald F
(6)Hanley John F
(7)Connolly Bridget Mrs
△(8)Overson Donald E
87 Lincoln The apts
△Alty Frederick H
Parent Leo G
Fitzgerald John J
△Krisantos Gustus
△Levine William L
△Quinn Ronald E
Schofield Norman F
Vacant
91 Buchanan The apts
△Ekengren Eva E Mrs
△Annese Mary F
△Hill M S Mrs
Payne Michael H
Abeld George N
△Karre Edward
△Richard Frank
△Lajoie Ira E
92△Berger G M Mrs
Korgin Nicholas
△Horowitz Irving
Szapoczka Konstantin
Barkett Ozzie P
△Melnick Harry ◎
Savlalov Jacob
△Bourque Frederick J
97 Pierre The apts
△Brassard Ethel Mrs
△Cohen Minnie Mrs
△Gordenstein Rose Mrs

Belle—continued
ΔHapcook Raymond
ΔHapcook George L
ΔLieberman Morris
ΔPorter George M
Vacant
102 Cushing Charles B
ΔMurdock Alfred T
ΔMusnoitzky Robert
ΔLapides Phillip
ΔTenanbaum Louis H
ΔBerman Abraham
ΔWincynger Joseph
Vacant
103 Filmore The apts
ΔCosmas Louis
ΔZych Frank J
Galvin Francis J
ΔPrzybylski Stanley J
Fuller George H
ΔArchambault Una J
ΔSavoie Victor L Jr
ΔGillette Donald B
Vacant
112 Touhey Lillian S Mrs
ΔSemanie G M Mrs
Kaplan Samuel
(5) Vacant
Δ(6) Holuk Kondrat
(7) Vacant
Δ(8) Schneider Henry B

BELLEVUE AV fr 179 Belmont av NE to 64 Dickinson (Right odd) Zone 8
8ΔSpaid C J MD ◎
9ΔDragone Anna Mrs ◎
17ΔWentworth Annie T Mrs ◎
18ΔRubin Harold H ◎
ΔCity Oil Co fuel oil
21ΔGilman Donald S ◎
25ΔFlier Samuel ◎
30ΔGlass Elihu ◎
36ΔPappas Peter J ◎
39ΔCowles Richard W ◎
47ΔArvanitis G V ◎
50ΔAronson Arnold ◎
55ΔBecker Maurice ◎
ΔBecker Amusement Co vending machs
62ΔCheney Roger H ◎
65ΔFreedman N G Mrs ◎
70ΔVining G B Mrs ◎
75 LAVERNE ST ends
80ΔSerlin Anne S Mrs ◎
87ΔRobbins Max E ◎
88ΔLaRochelle Frederick T ◎
97ΔMartinelli M T Mrs
98ΔHafey Francis I ◎
105ΔEisenstock Harry ◎
106ΔMoriarty M F Mrs ◎
114ΔMaislen Sidney E ◎
115ΔMcCarthy John W ◎
121ΔSmall Phillip ◎
122ΔBuchholz Eva K Mrs ◎
129ΔByrnes J N Mrs ◎
132ΔPopkin Jacob ◎
137ΔSaffer Abraham J ◎
140ΔEaston C Clement ◎
146ΔShea James J ◎
149ΔChevalier Raymond L ◎

BELLWOOD RD fr 1306 Wilbraham rd N to 140 Bellamy rd Zone 9
5ΔDoherty John A ◎
15ΔShea John D ◎
20ΔGallarini George P ◎
25ΔPagnoni Evaristo ◎
30ΔLevesque Donald ◎
35ΔRussell Richard S ◎
40ΔGaudette Leo O ◎
45ΔTrela Mitchell J ◎
50ΔLaPierre Ernest L ◎
61ΔGeer John C ◎
62ΔHartford James T ◎
63 FAIRLAWN ST crosses
77ΔLittlewood George F ◎
80ΔTorricelli John H ◎
— Vacant
87ΔSerafino A J Jr ◎
99ΔMaratea Anthony D ◎
100ΔWinans John A ◎
— Vacant
109ΔPapa Richard A ◎
119ΔSerra Carolina Mrs ◎
122ΔBrodeur Frederic A Jr ◎
127ΔPio Otis ◎
135ΔBoudreau Conrad H ◎
137 BELLAMY RD ends

BELMONT AV fr 57 Mill S to 664 White (Right even) Zone 8
— Beaumier Square
1ΔChiz and Dambrov Tire Sales Inc
24 Vacant
29 Vacant
30 Beaumier Square Apts
ΔKiely Stephen B
ΔSpeliopoulos George
ΔMcGill Beatrice S
ΔAllen James L
ΔMacPhee Donald A
ΔBly Edith M
ΔDeSimone Robert R
ΔReidy George B
32ΔDesnoyers Insurance Agency
34ΔManville Virginia A Mrs
Richey Eugene L
ΔRoberts Ronald F
ΔNadeau Robert P
ΔConnors Mary C
ΔO'Brien Raymond P
ΔO'Connor Charles E
ΔAnderson Elmer F
35ΔHamel Albert A
36ΔOakley Harry C
ΔIllig Arthur M
ΔBrown George R
ΔMorrisette Mary E
ΔBenedict William
ΔMcAuliffe A M Mrs
ΔQuinlan George M Jr
ΔCarabine Thomas J
37ΔBuskey Henry C
40ΔLyman Edwin H ◎
McCarthy Helen T ◎
41ΔConsolmagno Albert J
43ΔKazin Barton A
44ΔFlanagan Robert E ◎
ΔGilbert Hansen R
49ΔBoyle Glenna E
ΔLucia Fred R
Atkinson Kenneth
ΔMulroy John R
ΔSmith Sarah E
ΔLangford R M
ΔMcQueston H Morton
ΔTucker Madeline G
50ΔWalker David B
52 Ray Amalda
Vacant
56 BLAKE HILL ST ends
57 LEYFRED TER begins
60ΔGiovannini Louise Mrs
Nehmer Robert J
Vacant
65 DeLaBelle Apts
ΔHaase Harry
ΔFunai Peter
ΔMeyers Charles F
ΔDupuis Leonard P
ΔWalters R W acct
ΔBray Laura V
ΔKopelman Alexander
ΔWood Nell K Mrs
66ΔPamelia Joseph P ◎
ΔZahner Richard
70ΔThebert M M Mrs
ΔFragomeni Paul
ΔOrganowski Janet M
ΔLessard Daniel L
ΔYoung Paul K
Healy Ruth C Mrs
ΔGriffin Antoinette M Mrs
ΔDowd Gracemary F
72ΔCarpenter Bartlett J
ΔEdstrom Harriet I
ΔHarnois Normand R
ΔMurtagh M K
ΔKrause Jessie M Mrs
ΔShor Rae Mrs
Vacant
74ΔTilbury Harry J
ΔBabineau Louise Mrs
ΔMacIver Ann C
ΔResnick Philip M
ΔSenecal Eva Mrs
ΔLaBarre Theodore R Jr
ΔFitzgerald James E
Kerzner Marvin
75ΔPowers Patrick A ◎
ΔBourque Alice Mrs
76ΔSickmon Charles W
Brown Gardner M
ΔRae Elsie G
ΔCourteau Denyse
ΔSickmon Charles W
ΔFitzpatrick Mary A
ΔFlanagan Barbara M
ΔMansfield E M
Noyes Ida A Mrs
78ΔLever Jacob R
ΔStedman Morgan
Burns Thomas F Jr
ΔPoehler Theresa E Mrs
ΔGentile Michael A
ΔCutting Harriet S
ΔLaBarre Theodore L
ΔDahlke Joachin
78½ΔButman E S Mrs
ΔToomey Christine J
ΔGalin Dora Mrs
ΔWilder David A
ΔLong Elva Mrs
DeReys Henry L
ΔPerry Blanche C Mrs
Vacant
82ΔFitzpatrick William F
ΔBeals N Elizabeth
85ΔOski Caroline O Mrs
ΔFinestone Saul
Mossey Richard S
86ΔBessette C M Mrs
88 Bunker Charles B
Parelcsyk John A
89ΔSpringfield Infirmary Inc
ΔLaRochelle F T MD
95 WOODSIDE TER crosses
102ΔAbrams Louis
ΔHooper Jennie F Mrs
Ward Anna B
ΔMaher Francis T
ΔNoonan Joseph T
ΔCurtis Blenda S Mrs
ΔMorgan Fredrick J
ΔDemers Eva L Mrs
105ΔBergman Daniel ◎
106ΔBlair Frank L
Nelson M W Mrs
ΔHamilton John A
ΔPomeroy Grace Mrs
ΔBelardo Robert D
ΔWilson June E
Vacant
116 Colonial The apts
Δ(1) Fitzgerald Maurice V
Δ(3) Titus Frank E
(4) Lonergan Mary M Mrs
Δ(5) Harrington G B
Δ(6) Mahoney I F Mrs
Δ(7) Klein Sandor
(8) Hilbig Eric M
120 Georgian Court The apts
Δ(1) Reith C Robert
Δ(2) Carson Charles R
Δ(3) Twomey Florence E
Δ(4) Cook George W
(5) Vacant
Δ(6) Kordas Sebastian F
Δ(7) Davis Chauncy A
Δ(8) Coons Ernest M
126 Vacant
128ΔCarpenter Marie S Mrs
130-132 Labelle The apts
130Δ(1A) LeMoine Joseph E
Δ(2A) McCarthy Daniel J
Δ(3A) Johnson Gordon G
Δ(4A) Rabinowitz Richard L
Δ(5A) Georgantas Mary Mrs
Δ(6A) Markson Stuart A
Δ(7A) Coban Harris E
Δ(8A) Weiner M M
132 Labelle The apts
Δ(1A) Fownsend Everett H
Δ(1B) Cohen Bernard I
Δ(2B) Gordon Rebecca Mrs
Δ(3B) Webber Milton
Δ(3B) Wholesale Beef Co
Δ(5B) Weiner Harry M
Δ(6B) Rosenstein Irwin
Δ(7A) Bergman F D Mrs
(7B) Vacant
140 Ideal The apts
Δ(1) Surprise Helen A Mrs
Δ(2) Hadd Arnold S
Δ(3) Theodore Themis T
Δ(4) Fill Dennis C
Δ(5) Payeur Armina C Mrs
Δ(6) Bradley Gertrude C
Δ(7) Tuygil Onnik S
Δ(8) Karam Sammy J
143-147 Twin Arbor The apts
143ΔDevine James J
ΔDiLorenzo Marico
ΔLeBoeuf Richard C
ΔLukas Mary M Mrs
ΔMarakos Thomas A
Rufo Gino L
ΔMurray Frank
ΔFlynn George R
146ΔDuda Stephen ◎
ΔHope Alfred E
147ΔTwin Arbor The apts
ΔAugustus Archie J
Hewitt Ralph H
Tuttle Norman E
ΔNelson Ture I
ΔKlein Joel T
ΔDragone Joseph
ΔLewin Abraham
ΔPratt Mary L Mrs
150ΔS & J Grocery
150a Vacant
152ΔPark Issac
154Δ(1) LaSalle Elizabeth M
(2) Tardif Gillis P
Δ(3) Dineen Mae Mrs
Δ(4) Waldon Norman F
Δ(5) Dion Lawrence A
Δ(6) Salter Helen W
Δ(7) Rubeck Harold A
Δ(8) Damulis Simon F
155 Winslow The apts
ΔMaurer Madeline E
ΔThompson Everett E
ΔBuckler W Ernest ◎
ΔMason Josephine D
ΔPrice Thomas
ΔWilson Alice Beryl
160Δ(1) Fitzpatrick Henry J
Δ(2) Hayes Eva M Mrs
Δ(3) Grebber F S Mrs
Δ(4) Bowker Robert J
Δ(5) O'Keefe Sarah F
Δ(6) Hart Helen Mrs
Δ(7) Taupier James E
Δ(8) McCarthy Helen A Mrs
164ΔMunsell Richard L
Ebentraut Lawrence A
Vacant
172ΔBeaumier Daniel A
ΔStafford Robert H
176ΔHanna James A ◎
176aΔCarew Edna L
178ΔClark William C
Serre Robert
179 BELLEVUE AV begins
180ΔNewton Philip C ◎
185ΔManley Pauline H ◎
186ΔBradway Mase L
ΔFarmer Mary E Mrs
ΔDunphy Lillian O Mrs
ΔCotter Richard N
ΔJudith E G Mrs
ΔBessette A D Mrs
ΔCanty M Loretta
ΔHallahan T J Jr
192ΔBouchard George H
194ΔBettigole Wolf
197ΔBartlett Amy J
ΔDrake Herbert E
ΔClark George R
ΔMarston Edna G
ΔBakeman William H
ΔPopp Philip A
ΔCambi George
ΔSolomon Arthur W
198ΔMecroulis Thomas ◎
199ΔRichardson Bertha M
ΔJordan Nina B
ΔLeahey John A
ΔGraves Ina Mrs
ΔBaker Georgia E Mrs
ΔSvenson Doris C
ΔNader Marie A
ΔAronson Richard M
202ΔHartfield Charles E ◎
205ΔFredette Lea M Mrs
ΔMcClean M M Mrs
Cutler Harold A
ΔDariau A J
ΔGarvin Helen E Mrs
ΔPeterson Donald E
ΔSmith John F
ΔPhillips Harriet A Mrs
208ΔSonski Albin J ◎
214ΔMcCarthy E Mrs ◎
215 MARENGO PK begins
221 EUCLID AV begins
225ΔLove Lawrence B
228 St George The apts
ΔBolster A L Mrs
ΔHutching Alfred
ΔBurns Alice Mrs
ΔDeMarco G M Mrs
ΔBabcock Grace E Mrs
ΔHaase Heinz M ◎
ΔKing Sarah H Mrs
ΔTaft Violet Z
231Δ(1) Bartlett Rosemond S
Δ(2) Bertasz Nikolai E ◎
Δ(3) Miller Harold R
Δ(4) Hayes Anna T Mrs
Δ(5) Kennedy M G Mrs
Δ(6) Shackley Decima C Mrs
Δ(7) Lorenz Robert P
Δ(8) Kerry David G
234 MOUNTAINVIEW ST ends
244ΔTed's Beauty Shop
Chaput G J barber
Classic Beauty Salon
245 KEITH ST begins
246ΔKazin's Pharmacy
248ΔBellevue Market
249 Max Tailor Shop
250 Vacant store
252ΔMayo Bros Automotive Inc
253ΔOwsijuk Maksym
255 Driscoll Elizabeth L
ΔSmith Ralph J
259ΔBowen Francis R
ΔHolland Nora G Mrs
ΔHolland M A nurse
ΔHill Donald G
260 FOREST ST begins
265ΔMantovani Domenico ◎
ΔWelch James P
266ΔCarman Marion E ◎
271ΔFred's Esso Service
275 HALL ST begins
276ΔSmith H E Mrs ◎
280 BELMONT PL begins
281ΔHill Service Center refrigerator reprs
282ΔEpstein Fannie Mrs ◎
ΔWard Ella E Mrs
Vacant
283ΔSiddell Robert J
ΔGoodwin Ethel L Mrs
Watling M H Mrs
ΔJutkiewicz George A
Vacant store
Vacant
285ΔRose Upholstering
289ΔGozzi Carmen ◎
290ΔHood H P & Sons garage
293ΔRogers Harry I
298ΔMiller's Apothecary Shop Inc druggists
ΔP O Sub Station No 31
299ΔVient Adelard J
300Δ(1) DalMolin Lucy
Δ(2) Munzert Ivan P
(3) McKnight Ann E Mrs
Δ(5) Barnes Madeline D
Δ(6) Munzert Paul ◎
Δ(7) Lloyd H Mrs nurse
301ΔRomeo & Son jewelers
302ΔVicky's Beauty Salon
303ΔStevens Peter J
ΔEmond Camil
304ΔTri-State Industrial Supply Co Inc
306 Crystal The apts
ΔLewis Mary E Mrs
ΔMarsh Harris A
ΔJarry Albert J
Aymond George L
ΔMooradd Peter G
ΔMooradd Paul F
306½ Othote R Mrs caterer
307 CRYSTAL AV begins
308ΔCrystal Food Market
310ΔKatz Bertha Mrs
ΔRosati Felix A
314ΔLaPolice Wallpaper Store
ΔLaPolice Antonio J ◎
316ΔAndresen Adolf M ◎
ΔBelmont Electric Co
318ΔDwight Trading Corp dry goods
ΔWyman Elmer C
321 Mayflower Apts The
ΔHolcomb Walter E
Kronick Pauline Mrs
Rodd Lester F
ΔBaker Nathan C
ΔKerbawy Ingrid Mrs
ΔJerrold Jean M
ΔThans Charles R
ΔElias Kurt
322ΔGowrie C Lavinia
ΔPayne Emma T Mrs
324 LITCHFIELD ST begins
333ΔBelmont Laundry Inc
338 St Onge Ernest C
ΔBelmont Custom Dry Cleaners Inc
340ΔBourbeau A J ◎
344 Maratea Matthew Rev
345ΔRomeo Dominick F ◎
347ΔRobillard Leon H
Vacant
349 APPLEWOOD PL begins
356ΔPlaza The apts
(B1) Duchaine Rene J
Δ(B2) Buckler A E Inc rental agts
(B3) Coffin Raymond L
(B4) Vacant
(B5) Hallas James A
(B6) Landry Roland A
(1) Vacant
Δ(2) Moderno John
(3) Malmstrom Wendla Mrs
(4) Hanson Robert A
(5) Becker Elsie A
(6) Kaplan Betty A
Δ(7) Hodgdon Beatrice C
(8) Burke Lawrence J
(9) Gabba Thomas R
(10) Wyler Milton B
(21) Prenosil John E
G(22) Hughes Stanley O
Δ(23) Hill Robert P
(24) Brown Rodney D
(25) Martin Grace E Mrs
(26) Jones Meredith
(27) Jordon Floyd B Jr
(28) Langton Winona Mrs
Δ(31) Mortimer Norman F
Δ(32) Wunch Edward J
(33) Hamm George E
(34) LaMountain Richard
Δ(35) Peluso Donald C
(36) Nicholas Richard A
(37) Vacant
(38) LeBeau Norman
359 Rapisarda J G
Pond William
ΔBarrell Norman G
Wickett William C
ΔNelson Lula Mrs
Doyle Glenn H
Ratkie Donald H
Loris Nelson P
36[illegible] Gour M G
ΔTufts Ernest D

Belmont Av continued
△Diomitis Konstintine
Sadler Glen K
Warriner Edwin R
△Burke Murray O
△Cohen Norman N
Goodman Gussie Mrs
364△Belmont The apts
Janikies Nicholas W
△(1)Harrington Paul W
(2)Price Norman
(3)Geard Joseph J
(4)Cohan Robert J
(5)Smith Kenneth M
(6)Corbett Jane H
(7)Fitts Florence G Mrs
(8)Boland Paul E
(21)Towers Jack
(22)Child Caroline F Mrs
(23)Bertrand Allen E
(24)Jennison Eldred G
(25)Vacant
(26)Green William P
(27)Borkel Sherman P
(28)Quinn John W
△(31)McGowan James E
(32)Burns Chloe M Mrs
(33)Anair Eleanor Mrs
(34)Vacant
(35)Emonds Blanche R Mrs
(36)Myers Ralph T
(37)Black Paul S
(38)Gramlshaw David F
365△General Electric Co X-Ray Dept
367 Oakland The apts
△(1)Huley Joseph
△(2)Bloom Abraham
(3)Vacant
△(4)Lionarkis Harry M
△(5)Bateman John E
△(6)Ford Rose M Mrs
368△Grogan Electric Co
369△Elliott Addressing Machine Co
370 (1)Bentz Michael E
(2)MacDonald Nina F
(3)Vander Linnie M Mrs
(4)Arpin Cora
(5)Thomas John P
(6)Baldwin Gertrude
△(7)Jarvis Anna E Mrs
(8)Vander Van G
372△Duffy's Spa conf
375 OAKLAND ST crosses
377△Sexton Drug Store Inc
380△Forest Park Branch City Library
383 Vacant
385 Gozzi C shoe repr
387△Beaumont Barber Shop
389△Springfield Cycle Co
391△Beaumont Beauty Shop
391½ American Legion Forest Park Post 434
406△Davidson J L
△Miles Marion A
△Perkins Emma R Mrs
△Warriner Louise R Mrs
△Belyea Gertrude M
Vacant
△Thomas Mary G
△Derby M F Mrs
408 Healley Margaret M
△Louis E M Mrs
△Wilson Samuel
Mercer Charles
△Lockwood Harold
△Elliott Dorothy M
Vacant
△Keighley Helen Mrs
411△Dragon Florinda Mrs real est ◎
412△Ginsberg Irving L
△Wheatley Alfred H
413△(21)Ford Elizabeth B Mrs
△(22)Katz Charles
△(23)Hurlburt Clifford D
△(24)Hovey E S Mrs nurse
△(25)Hadd E B Mrs
△(26)Gorman F A Mrs
△(27)Bowen Gerald A
△(28)Guy Albert N Jr
415△(13)Butler James J
△(14)Wild Edward G
(15)Hebert Ruby E Mrs
△(16)Bordeaux J E Mrs
△(17)Sweeney Dennis F
△(18)Eaton E T Mrs
△(19)Cloonan Edward T
(20)Barlow Arthur J
418△Allen Robert W
Vacant
424 KENWOOD TER ends
425 KENWOOD PK begins
428△Belmont Radio & Television Co
429△Meade M J roofer
430△(11)Feld Solomon
△(12)Crocker Virginia Mrs
△(13)Winter Rose Mrs
(19)Jackson Joseph P
(20)Upton Dorothy G
(21)Lynch Michael J
△(27)Heagy J W Jr
△(28)Bragg Elsie Mrs
△(29)Pastel Decorators
431△Belmont Atlantic Service gasoline
432△Footit Surgical Supplies
434△Feld S tailor
438△Gluck I caterer ◎
439△Shaine Edward N
444 Malone George E
△Molinari Pier A ◎
445△Cohen Alexander S
△Katz Fannie Mrs
447△Cavanaugh M J plumber
450△Sanders Mabel
△Marines Peter A ◎
453△Friendly Ice Cream
455 BEAUMONT ST crosses
461△Bradley Whitney L
Atcheson Leroy J
462△Genovese Travel Agency
Lane Clare
463△Raymond David W
465△Sloninsky Jacob
467 Pedley Catherine B
469△McKenna A M ◎
470△Bailey Eric W ◎
△Powers H Mrs nurse
△Blake Kenneth D
471△Kuszman Alfred T
Siddell Alice
△Leider Henry C
475 Vacant
476△Sbultis Harold V P
△DeMers Henry
477△Maxfield Shirley Mrs
480△Short Winthrop C
△Smith E T MD ◎
483△Dave's Foodtown Super Market
486△Cornell George R
△Cornell M H Mrs beauty shop
△Beaumier George A
Vacant
493 BURLINGTON ST begins
494△Marsh John F
△Hafey Funeral Service
497 Kenyon Francis R
Rawlins Carl H
500△Sampson T P Co funeral dirs
△Shea John J Jr
501△Cols Ella G Mrs
△Metz J dentist
Buick Alvin
503△Cronk H G carp
503½ Vacant
505 Vacant
505½△Knowlton Jewelers
507△Grimaldi Matt Studios photos
509△X Cleaners The
511△Farm-to-U Poultry Shop
△Stedman M D real est
511½r△Van Hanitch G A Mrs
△Dupre Edward E
513△Mascaro's Florist
515△Capri rest
517 Shirley Ann Candy
517½ Camerota A barber
519△Corbin Andre A
△Saunders Mildred Mrs
521△Orange Cafe
525 Vacant
527△"X" Package Store Inc The
529 Yacavone A P shoe repr
531△Leader Stores variety store
537△Brooslin Shoes Inc
551 SUMNER AV crosses
555 DICKINSON ST crosses
568△Thrasher's Service Station
573△Facey A J jeweler
577△Fredi clothing
578△Knight's Men's Shop
580△Hanigan Construction Inc
581 Childhood Shop The
582△Riani & Co conf
584△Annette Shop The dry goods
585△X Beauty Salon The
△Belmont Hardware Co Inc
592△Gauthier T J beauty shop
594△MacNair J Robert
Mayer Margaret W Mrs ◎
600△Atlantic Refining Co The
601 Vacant
607△Auth C C Mrs ◎
610 COMMONWEALTH AV begins
611△Whelan Genevieve D Mrs ◎
616 Kosiarski S barber
617△DeVole J Robert
618△Jeannette's Pastry Shop
621△Gaboury Roger H ◎
624△Burns H W dentist
Bryson J C dentist
627 Vacant
632△Barna Walter
△Brodkin Louis M
△Quinn James H
633 Vacant
638 Kirsner Eva Mrs
△Coburn Henry R
Hubaty Aloys ◎
△Bullock Irene L Mrs
Vacant
639 ORMOND ST ends
642△Decker Charles F
△Peterson Folke A
△Garneau Roger G ◎
645△Brown John T
648△Morris Alphonse C
650△Morris Alphonse ◎
653△Martinelli Clelia Mrs ◎
655△Lucchesi E A ◎
658 WALDEN ST ends
661△Crane Mary G
Vacant
665△Maurer Abel L ◎
666△Sanderson R T
668 Vacant store
671△DeFelice William V ◎
675△Dionne Antonio ◎
676△Tober Foreign Motors Inc autos
680△Henry's Kitchen food service
682 Bay State Shoe Repair Co
684△Kirby Miss Inc clothing
685 DAYTONA ST ends
686△Bean-Peep Shoppe
690 HOLLYWOOD ST ends
691△Holmes Edith M Mrs ◎
693△Parker Sybil H
696 LAWNDALE ST begins
697△Childs Herman M
699△Thomas Norman E ◎
702△Bongiovanni D J ◎
705△LaDue Ezra ◎
LaDue Willard
709△Donovan E A ◎
△O'Brien Edmond V
710△Chiea Flamminio ◎
712△DeNucci Nicholas A
715 ORLANDO ST ends
716△Connell R Mrs
Stanton D C Mrs nurse
719△Schwartz Yetta Mrs
△Schwartz Bernard B ◎
Vacant
722 MEREDITH ST begins
723△Palmer Donald S
△Desso Rufus D
726△Eaton Grover C ◎
729△Hartwell Richard W
△Kissel Frank T
732△Donadio Dominick
△Fournier Robert L
△Johnson Arvid E
△Spencer Pauline J Mrs ◎
735△Godin Arthur J
△Smith Abraham ◎
736△Daly Isabel T Mrs
Boutet Wilfred A
△Galipeau Charles J
△Perrault Herve Z
742 Kuczynski Walter S
743 BRYANT ST ends
746 ITENDALE ST begins
751△Crawford Ruth A ◎
△Hojaboom William H
△Thieme Homer A
752△Landis Henry A
△Warner Morris ◎
756△Sawyer John E
△Drislane Frank J
△Drislane Mary A ◎
759△Jorgenson Andrew G ◎
762△Ford Ella L
764 Hackett Mark D
768△Tate Irene M Mrs
△Finkle Fanny Mrs
△Hickman J L Mrs
△Hesse Henry J
△McCarthy M F Mrs
Burns John F
△Maragoudakis P S
Vacant
771△Evans Robert C
772 ELDRIDGE ST begins
776△Lannon Milton ◎
△Pooler Floyd H
△Sharron David
777 LYNDALE ST ends
782△Neary William J
△Quinn Thomas A
△Russell Roland N
783△Hunt C Ernest
785△Scheckter Samuel
788△Pepin Nellie A Mrs ◎
789 Christsos Peter ◎
791 Bewsher Raymond F
794 WOODLAWN ST begins
796△Cohen Harry J ◎
797△Asher H H tailor
798△Judelson Harris L
799△Monrad's Market grocers
803△Charkoudian Drug Store
△Wynne Thomas J
△Giguere Edgar R
807 WHITTIER ST ends
808△Vincent George J ◎
810△Vincent William G
818△Jon Del Studios Inc photos
△Albano J F ◎
△Hallaman Kenneth
△Lyman Robert F
819 LONGFELLOW TER ends
823△Williams S conf
825 Vincent's Barber Shop
830 SYLVAN ST begins
833△Mayforth Raymond E
835△Williams Samuel ◎
836△Moore Edward H
837△Dudley Everett A ◎
838△Rescia Frank G ◎
839△Case Harold S ◎
843 ASHMONT ST ends
848△Cohen Nathan
△Simcovitz A Mrs ◎
852 Petrone Alfred L ◎
Vacant
855△Baker Nathan R ◎
△Smith William L
Vacant
857 Lelard Marjorie M Mrs
△Snow A W
△Thompson C A acct
858△Antaya Mary L Mrs
△Antaya John G ◎
862△Yunker M G Mrs ◎
866 BELVIDERE ST begins
869 PRESCOTT ST ends
872△Chernick Milton M ◎
874△Chernock Melvin
877△Hutton Mabel K Mrs
△Olson Raymond K
Vacant
878△Savin Louis M
879 Feather Harry
Dashnaw Shirley Mrs
880△Nadelman Jacob ◎
881△Bensley George C
884 Bohaker Walter G
885△Hils O H dentist ◎
886△Lambert Walter E ◎
△Tebbetts Charles
887△Sharon Alexander P
888△Riner Carl ◎
890△Baer Emanuel
891△Fielding Edson E ◎
△Clark Harold W
892△Cook Homer H
894△Brown Gordon K
895 Mills James
△Fishbein Edmund N
900△Acconcio Josephine Mrs
901△Stanley Thomas ◎
Stanley M clairvoyant
△Stanley Joseph
902△Stagnaro Charles H ◎
905△G & S Garage
906△Huntoon L A ◎
908 Vacant
910△Nichols Charles E
911△City Line Market Inc
△Serlick's Market Inc grocers
912△Howard Peter A ◎
914△Tamarkin Lewis
915 Checchio A shoe repr
916△Dorset Beauty Salon
917 Viner P Mrs tailor
921△Standard Tile Distributors
922 FOUNTAIN ST ends
923△Atkinson Inc liquor
927 Viner L barber
928 Denault Archie J
△Stewart's Appliance Co
930△Leveillee C George ◎
931△Peter Pan Cleaners
932△Freedman Alvin S
933△Atkinson W E conf
934△Slater Maurice Z ◎
Vacant
936 Vacant
938 Vacant
942 Vacant

BELMONT PL fr 280 Belmont av S (Right even) Zone 8
11△Paquette Donald J ◎
14△Alger Haskell W ◎
Fresolo Robert
15△Gonyer Eugene J
△Geagan James
16△Pevzner Albert A ◎
18△Hamilton William S
19△Monesi Remo R
21△Mantovani Emma C Mrs
22△Guertin Robert M
Vacant

BELVIDERE fr 836 Belmont av S bey Valentine (Right even) Zone 8
6△Flannery Anna M Mrs
10△Kennedy John A ◎
△Flaherty M M A
14△Fattini Richard L
16△Righetti Raymond R ◎
17△Griggs Waldo H ◎
22△McVey Grace M Mrs ◎
23△Dutilly Raymond G ◎
26△Scott Edward T ◎
31 WESSON ST begins
32△Moore Addison R ◎
36△Gray James P ◎
△Giroux Donald L
Wrisley Gertrude A Mrs
40△Wadsworth Mark V D ◎
42 Wadsworth Ruth N
43△Sears Alfred F ◎
46△Cook Edward J Jr ◎
53△Rowe Theodore S ◎
59△Maramville Ward C ◎
63 FOUNTAIN ST crosses
69△Paros Bennie ◎
80△King Mabel H ◎
81△Cohen Louis H ◎
85△Cawley William F ◎
86△Lyons John J ◎
90△Minco Vincent J ◎
93△Sweet M A Mrs ◎
96△Cheves Margaret S Mrs ◎
97△Webber Everett R ◎
100△Glater Sol F ◎
101△Cohen Nathan ◎
104△Stickney E F Mrs ◎
111△Githerg Max ◎
112△Field Frederick H ◎
115△McCarthy Alice T Mrs ◎
118△Kozak Henry J ◎
119 Towne Grant H
Vacant
124△Izenstein Samuel T ◎
125 FAIRDEL ST begins
130 BLAKE ST ends
136△Cruess William J ◎
137△Clampit Ralph V ◎
142△Doppman John L ◎
143△Carty Gerald J ◎
147△Walters William R
148△Riner Carl ◎
152△Rosenfeld Arthur I ◎
153 DIXWELL ST begins
158△Skelton Donald R ◎
159△Rose M J R ◎
164△Hayes William J ◎
165△Orenstein R Mrs ◎
168△Beasley Joseph J ◎
171△Cohen Aaron L ◎
174△Rollins Frederick S ◎
177△Smith Wilbur H ◎
178△Dunn Kieran L
181 VALENTINE ST begins
186△Fatzinger Henry N ◎

BENHAM fr 120 Silas NW to Lydia (Right even) Zone 9
2 SILAS ST ends
3△Melrady George B ◎
11△Chapdelaine G P builder
Chapdelaine J Mrs nurse
△Dutton Richard F ◎
12△Twine Robert J ◎
23△Trombley Genevieve A Mrs ◎
24△Schitz L M Mrs ◎
36 Blake James G ◎
40 LYDIA ST ends

BENNINGTON fr 182 Dwight rd W to 129 Hartwick (Right even) Zone 8
6△Sherman George D ◎
15△Laird Harold O ◎
16△Cerboneschi Oliver ◎
24△Sweeney Myles ◎
27△Gray Charles H ◎
30△Otto Paul W ◎
35△Hurd Victor S ◎
40△Bausman Wells F ◎
41△Holland Winfield S ◎
46△Hofman Edgar P ◎
49△Albert Joseph J Jr ◎
55△Hurley William F ◎
59 COOPER ST crosses
67△Stoddard A G Mrs ◎
75△Jordan Frank J Jr ◎
80△Lincoln Howard A ◎
89△MacCallum Cecil L ◎
92△Belcher John R ◎
103△Pava Arthur A ◎

BENTLEY fr 7 Audubon E to 80 Granby (Right odd) Zone 8
13△MacGovern T S ◎
14△Snowdon Edward L ◎
15 MacGovern J A
22 Vacant
32△Buckley M E Mrs ◎
36△Barrett Melvin G ◎
36½ ROSEMONT ST begins
46△Friese Robert C ◎

BENTON fr 1235 State SE to 482 Wilbraham rd (Right even) Zone 9
18-34 Maplehurst Apts The
18ΔStaples Frank A Jr
20 Maplehurst Apts The
ΔBromage Frederick N
22 Maplehurst Apts The
ΔGreen Thomas H
22aΔPerry R Kenneth
24 Maplehurst Apts The
ΔReeves Robert C
26 Maplehurst Apts The
ΔBurchfield Winifred
ΔRacoosin William H
ΔCarr Daniel
ΔMagni Arthur O
28 Maplehurst Apts The
ΔMoore Russell H
28AΔStephenson Clark C
30 Maplehurst Apts The
ΔHamlin Allen L
30aΔGardner Margaret C Mrs
32 Maplehurst Apts The
ΔLester J R real est
34 Maplehurst Apts The
Fisher C Maxine
36ΔJurkowski Walter A
Pegoraro Dino S
ΔHarrington George B
42 Palin Theodore
44ΔAlfonso Joseph A ◎
46ΔRattray Joseph A ◎
ΔBaribeau Jessie R Mrs
48ΔDurgin Olive
49ΔViggers Fred E ◎
50ΔMay Harold C ◎
52ΔCooley William J
ΔDamon Leila I
54ΔBeaman Maxwell A
Hay Edmond C
59 BENTON PL begins
64ΔFuller Clayton N
ΔLaFlamme Raymond L
ΔMarsh Nettie C Mrs ◎
68ΔRae James •
76ΔGuyett Josephine Mrs
ΔHock Gertrude K Mrs
ΔMassey Earl T
ΔGebo George J
ΔHurteau Roselee Mrs
Crowfoot Frank D
82ΔHenry Richard C
VanAmsterdam John C
84ΔPehlvanian Harry M ◎
94ΔSpathelf Fred W
96ΔMoore H H interior decorator ◎
97 PERSHING TER begins
98ΔTeece Douglas R
100ΔPlante George J ◎
103 Winterbottom George A
110ΔElliot W T ice ◎
114 Byrnes Thomas J ◎
115 BUCHHOLZ ST begins
116ΔO'Neil Edward F ◎
122ΔMay Charles E ◎
126ΔO'Connor Thomas P ◎
128ΔRacette George W
ΔRacette William
139 PROVIDENCE ST begins

BENTON PL fr 59 Benton E (Right odd) Zone 9
4ΔRoss Helen L ◎
— Mass Mutual Life Ins Co supply dept

BENZ fr 1278 Sumner av N to 19 Buick Zone 8
11ΔMcClean Fred C ◎
14ΔPehrsson W T ◎
20ΔLee Rachel Mrs ◎
23 Vacant
24ΔGoldberg Joseph L ◎
29ΔRising William A ◎
30ΔMaloney Edward A ◎
33ΔHeimann Leonard ◎
36ΔWhite William G ◎
43ΔHallam George C ◎
44ΔGosselin Laurence J ◎
55ΔNewman Seymour ◎
56ΔFriedman Sidney C ◎
— Vacant
78 Quill Alice R Mrs
92ΔCohen Melvin E ◎
95ΔMolino Herman J ◎
101 OVERLAND AV crosses
121ΔRossin Elmer H ◎
127ΔZarefsky Abraham I ◎
151ΔGrosnick William ◎
165ΔRubin Yetta Mrs ◎
180ΔThal William ◎
181ΔWhite Herman B ◎
191ΔGoldman R I mfrs rep ◎
192ΔGertel William ◎

BERBAY CIR fr 264 Berkshire N to 1443 Bay (Right odd) Zone 9
4ΔSullivan E Walter
ΔHamel Henry F ◎
14ΔLeBlond Albany J ◎
18ΔBurgeson John W ◎
24ΔVoegler K John ◎
25ΔBickmore F N ◎
28ΔFitzgerald Richard T ◎
29ΔBrodowski S P ◎
32ΔAnderson Axel T ◎
33ΔHorner Donald W ◎
35ΔGallagher Francis M Jr ◎
38ΔManning Joseph B ◎
44ΔCheeseman Ralph L ◎
48ΔQuance Frederick E ◎
54ΔBouchard Ephraim E
58ΔTromblay Herman C ◎

BERENDO fr 45 Alderman S to 24 Grenada ter (Right odd) Zone 8
20ΔSisters of St Joseph

BERGEN CT fr 355½ Bay S (Right odd) Zone 9
9 Hobson Raymond J
11ΔWaldron Ethel N Mrs
15 LeBorious Edward

BERKELEY fr 37 Princeton E to 107 Monmouth Zone 9
10ΔLibby Edward M ◎
14ΔBrown George F
15ΔBillingslea Arthur ◎
18ΔNorman Welton B
19 Brown Lula C Mrs
20ΔCollins John G
24 BERKELEY PL begins
25 CLIFFORD ST ends
29ΔBerkeley Day Nursery
ΔHart E W Mrs ◎
30ΔWebb Louis ◎
33ΔJohnson Nellie R Mrs ◎
34ΔHackman Marion C ◎
36ΔHunter Alice F Mrs ◎
38ΔLewis Ralph M ◎
39ΔBurt Donald F
ΔTomlette E V ◎
Vacant
42 Crump Margaret
43 Kelley Meredith
ΔYates Ernest ◎
45 Smith Hunter
48 MONMOUTH ST ends

BERKELEY PL fr 24 Berkeley W (Right odd) Zone 9
15ΔBrown Herman ◎
16ΔThaxton Roosevelt A ◎
Loman Anthony M

BERKSHIRE (Indian Orchard) fr 115 Holly E bey Oak (Right odd)
6ΔDurgarian Karney H ◎
ΔDebing Norma
Ghadelan Neavart Mrs
8ΔCulverhouse C M
ΔCulverhouse J P ◎
12ΔBartula Sylvester J
14ΔPodgorski H A Mrs ◎
16 O'Leary Richard H
18ΔMcGovern Thomas F
20ΔOpiela Eddie L
ΔMartins Antonio
22ΔCarey William B ◎
24ΔO'Connell John J
26ΔO'Connell William P
28ΔHoarle Raymond ◎
ΔFerrigan Richard V
30ΔMcNaughton James W
36 Briggs Shirley E Mrs
ΔMcConaha Robert W
37 BERKSHIRE AV ends
42ΔBolduc Joseph H
ΔHill William R
ΔHill Harry Y
45 Verrier Ralph H
Waite David R
ΔTessier Cyril O ◎
52ΔGauthier Almase U ◎
ΔDennis Arthur G
ΔGillette Harry F
56 CHESTNUT ST ends
59ΔGamache Francis ◎
63 Wallace Ralph
ΔOchrymowicz Henry J Jr
66ΔKeegan John H
67ΔKenyon Harry W ◎
74ΔGaynor M F MD
75ΔKeefe Francis M ◎
78ΔGaynor M F ◎
81ΔBuchanan Douglas ◎
91 First Congregational Church
99 MYRTLE ST crosses
105ΔSkwisz Frederick C ◎
111ΔEinert W F ◎
115ΔFord Robert J
ΔO'Connell James C ◎
116ΔRoncalli V Anthony
ΔCrane John F ◎
125ΔDaudelin H E ◎
127ΔMeunier Henry ◎
129ΔSullivan James J
130ΔBannan John H ◎
131ΔGuyon Alphonse E ◎
136ΔKane B A ◎
140ΔRyba Joseph J
ΔLemos Arthur ◎
141ΔCoyne Joseph F
143ΔRice James A ◎
149 Masonic Hall
ΔMasonic Building Assn of Indian Orchard
151 OAK ST crosses
164ΔOrdynowicz William ◎
167ΔSt Matthew's Convent
ΔSisters of St Joseph
170ΔZuchara Walter J ◎
173ΔWojcik J R ◎
177ΔLee John S ◎
180 Konopka V Mrs ◎
183ΔShea James R ◎

BERKSHIRE AV fr junc Boston rd and State NE to B&ARR (Right odd) Zone 9
18ΔSpringfield Memorial Co monuments
ΔSiano Gabrielle M Mrs ◎
28 Pine Point Greenhouse
30ΔMastroianni C G
36ΔPine Point Heating & Welding Co
38ΔCrawford Stanley E
40ΔAllen Cleaners
42ΔPine Point Hardware
44ΔPine Point Pharmacy
PO Sub Station No 20
46ΔWinfield of Springfield china
48ΔJohnson Baking Co
58ΔHandy Upholstering Co
60ΔDygert Printing Co
64 Cuzzone Joseph F ◎
76 EASTLAND ST begins
83ΔHynes Herbert T ◎
89ΔGilmour Andrew ◎
95 OLD POINT ST begins
104ΔWurm Harold S
105ΔDuval Gerard A ◎
112 MARSDEN ST begins
115ΔMayer Joseph R ◎
119ΔBatcheller Walter F ◎
ΔBatcheller Belles Demonstration Agency adv
130ΔWalsh E J optometrist ◎
131ΔRollins George A ◎
138ΔLong Harold T
139ΔHayes John K ◎
144ΔTricinella Lucy ◎
148ΔHoughton E M Mrs ◎
154ΔSessa Vincent ◎
155 PRESTON ST ends
160 Tracy Frank H ◎
164ΔJoubert Cora E Mrs ◎
167ΔLombardi Patsy A ◎
168ΔBottaro Bruno ◎
ΔSpringfield Sand Blasting-Cleaning Co Inc
174ΔMcLellan A W Mrs ◎
176 Gordon Henry
180ΔGendreau Ernest ◎
191 Jeanette's Variety
197 JASPER ST crosses
199 RALPH ST begins
200ΔBeaudoin Eva Mrs ◎
202ΔBeaudoin E Mrs grocer
215ΔJ & S Automatic Washers Service
217 Vacant
224 Baxter Lawrence B ◎
ΔLech Joseph
246ΔRodak Mary S Mrs ◎
252ΔDennis E M L Mrs ◎
264 BERBAY CIR begins
270ΔO'Flynn Dermot J ◎
274ΔBazegian Tatos ◎
278ΔBrogan Edward G ◎
284ΔMcCreanor John E ◎
301 BAY ST crosses
308ΔRathbun Charles D
310ΔHastie Ronald M
312 Reilly Joseph B
314ΔBouchard Anna J Mrs
322ΔIngram Arthur A Jr
324ΔAndretsopoulos Peter
326ΔLataille Richard
328 Skaves Frank P
334ΔSchaefer George H
336ΔCharron Gloria G Mrs
338ΔMcBride Richard A
344ΔWarner Richard B
346ΔSroka John P Jr
348ΔIngram Henry H
350ΔBushey Burton J
356 ROBERT DYER CIR begins
372ΔBishop Leo A
374ΔPfisterer Robert M
376ΔWheeler Mary A Mrs
378ΔRoss Ernest A
457ΔGallo Susan M Mrs ◎
465ΔMcNamara Richard T ◎
495ΔBode Madeleine M Mrs
ΔCaron F V Mrs ◎
509 ELIZABETH ST begins
514 COUNTY ST begins
515ΔClaflin Calvin W
ΔSt John Joseph B
Vacant
519ΔEdwards Wallace R ◎
530ΔWrona Joseph J ◎
531ΔNash A D Mrs ◎
Dyer Robert D
535 RUSH ST begins
537ΔBavieri A M Mrs conf
540ΔFerraro Rose T ◎
545ΔBavieri Attilio W ◎
550ΔBridges Clifford C ◎
553ΔFlechsig Rose Mrs ◎
557ΔWalker John G ◎
559 DEWEY ST begins
566ΔBerkshire Texaco gas
575ΔSullivan Cornelius C ◎
600ΔColonial Engineering Co Inc
ΔColonial Mfg Inc of Springfield tool mfrs
616ΔBerkshire Cast Products Inc
ΔCarlson Pattern Shop Inc
ΔMayflower Doughnut Corp
ΔGrazio Bros Inc sheetmetalwkrs
ΔArrow Automatic Products Corp screw mach mfrs
655ΔBeford Henry A ◎
658ΔGleason Alton E Co Inc asphalt driveways
660ΔAsphalt Hot Mix Inc
663ΔPaulsen Henry G ◎
671ΔFitzpatrick Wilfred D
677ΔPiasecki George P ◎
685ΔGagne Leo P ◎
691ΔGarelli Frank P ◎
699ΔGrenier Adolph H ◎
700ΔRichardi Construction Co Inc
710ΔNortheast Fuel Corp
727 HARVEY ST begins

BERKSHIRE AV (Indian Orchard) fr B&ARR NE to 37 Berkshire
761 B&A RR crosses
789ΔGriffin Mary A Mrs ◎
810 COTTAGE ST ends
813ΔMartin Harold J
815 BABBIN ST begins
827ΔBabbin W F Jr builder
844ΔDusza A W milk ◎
854ΔHare Alfred A ◎
ΔBerkshire Fabrics
865ΔBean Carl J ◎
868ΔMilos Peter A ◎
ΔMilos Press
874ΔBroadbent A F ◎
878ΔMiller John J
880ΔGendreau Roy E ◎
886 FAIRHAVEN DR begins
887ΔForkey Lawrence J ◎
890ΔBrett G K Mrs nurse
896ΔHeaton Albert E ◎
897ΔDussault Raymond P
903ΔSullivan Walter J ◎
908ΔSoderman Harold L ◎
909ΔGrochmal Joseph L ◎
910 FULLERTON ST begins
922ΔCurrie Joseph J ◎
925ΔPerron George M ◎
929ΔHyland Lawrence G
933 GENEVA ST begins
934ΔMancuso Peter J ◎
Laramee Regina E Mrs
938 PEMAQUID ST begins
943ΔBoyer J A ◎
ΔBoyer Arthur J Inc builders
ΔMakrianis Peter N
947ΔMorin Normand J
949ΔSchoch Clifford J ◎
950ΔTaylor Joseph H ◎
953 CHAMPLAIN AV begins
959ΔCook George E
ΔDuPont Dora M Mrs ◎
960 Newton Leo ◎
965ΔBissonnette Anna M Mrs ◎
ΔMonette George H
968ΔJohnson Chester A ◎
973ΔBerkshire Market
974ΔSymington James I ◎
977 HOMESTEAD AV begins
980ΔMorgan Paul A ◎
985ΔTurcotte Arnold S ◎
986ΔSprague Leslie H ◎
992ΔMeunier Raoul A ◎
993ΔMurphy F W ◎
998ΔLawson Earl C ◎
1003 MICHIGAN ST begins
1004ΔFoley John L ◎
1007ΔBartish Edmund J
1009ΔHervieux Carl E ◎
1010ΔLawson Oliver A ◎
1013ΔBalkose Leonard W ◎
1016ΔKelliher J P ◎
1022ΔAtchinson Earle S ◎
1028ΔSzczebak Edward F ◎
1029 SUPERIOR AV begins
1034ΔStreeter R G ◎
1035 Paris Michael
Merkel Grace C Mrs
ΔTuley John L
1039ΔCaron Rosario A ◎
1043ΔYelle Albert W ◎
1049ΔLaPierre Ovila G ◎
1050ΔHudson Warren W ◎
1053 LORIMER ST begins
1058ΔGraves Clifford G ◎
1059ΔMcNamara John M ◎
1062 MIDWAY ST ends
1070ΔKalafut M Otchr music ◎
1076ΔJohnson Clarence V ◎
1084ΔGero Walter L ◎
1100ΔKrzesowski Theodore ◎
1101 STEUBEN ST begins
1103 OGDEN ST begins
1115ΔTrombley Earl J ◎
1121ΔLee Wallace F ◎
1124ΔBrennan Michael F ◎
1127ΔKramaz Frank ◎
1137 SENECA ST begins
1142ΔSpakowski's Bros gasoline
Spakowski Stanley J ◎
Spakowski W J
1147 PAGE BLVD crosses
1172ΔWaszeciak Joseph F ◎
1179ΔCullen Bertrand P ◎
1184ΔBaacke George R ◎
1187ΔBielecki W T ◎
1192ΔLaBossiere C E Mrs ◎
1195ΔCanegallo J L ◎
1200ΔGuertin Roland T ◎
1203 DUTTON ST begins
1208ΔBaker Elva M Mrs ◎
1214 Laroche Oliva ◎
1220ΔLabonte Priscilla L Mrs ◎
1237ΔPoirier David ◎
1239ΔBelville George P
Fountain Richard W
1243ΔBoulrice Y A Mrs ◎
1255ΔGiroux Arthur W
ΔGiroux Edward W ◎
ΔRowe Lily
1259ΔMorrison Clyde I ◎
1269ΔClark Lucy K Mrs ◎
1273 St Aloysius French R C Cemetery
1274ΔMereglan Kazar M ◎
1290ΔWard David J ◎
1306ΔGross Keith J ◎
1322ΔLaprade Alvin C ◎
1330 FIBERLOID ST ends
1340 Richard William J
ΔTurner William F ◎
1360ΔBorsa Stanley J ◎
1372ΔLawlor James H ◎
1380ΔTybursky Mitchell F ◎
1388ΔCeccarelli Andrew ◎
1396ΔPluta Edward J ◎
1406ΔBeaudriault F X ◎
ΔDelaney Eva M Mrs ◎
1418ΔCanegallo Leo D ◎
1422 DENESLEY RD begins
1440 HOLLY ST ends
1441 Godfrey Triangle

BERLIN fr 1187 State E (Right even) Zone 9
24ΔLuippold F C ◎
28ΔTherrien Celina ◎
36ΔTherrien Henry S ◎

BERNARD fr 1636 Bay N (Right odd) Zone 9
14ΔWheeler Jennie Mrs
15ΔPersson Carl I ◎
20ΔReen Maurice F ◎
21ΔCaliento Salvatore J ◎
26ΔWeinhardt Pauline F Mrs ◎
27ΔDeWolf E A contr ◎
33ΔDemers Theodore A ◎
38ΔHinchen John D ◎
39ΔBailey Leonard J ◎
45ΔBailey John P ◎
46ΔHull Harold F ◎
49ΔOrsatti James ◎
54ΔMascitti Sebastiano ◎
55ΔJohnson William K ◎
60ΔMorisi Vincent R ◎
65ΔRichardson Harry F ◎
68ΔDinagen Joseph L ◎
71ΔMisco Frank J ◎
74ΔMcGuire Edward J ◎
75ΔFellion K L ◎

BERTIL HAMMARLOF RD fr 561 Bay NE to 33 Aster Zone 9

BESSE PL fr 1466 Main W to 34 Vernon (Right odd) Zone 3

BESSEMER fr 98 East N to 64 Anniversary Zone 4
11ΔMartin Marguerite L Mrs ◎
12ΔLanglais Leo J ◎

Bessemer—continued
17△Benzing Martin ◎
18 BEAUFORT CIR begins
27△Hill Ronald L ◎
35△O'Brien Neil A Jr ◎
42△Accurate Sales & Service Co shipping room supplies
△Fitt Matthew G ◎
43△Welch William E ◎
49△Pokigo Francis J ◎
50△McDonald Garrett J ◎
56△Conniff James H ◎
57△Hyfantis Demetrius J ◎
64△Tougias Peter E ◎
65△Downie Norman D ◎
72 BEAUFORT CIR ends
73△Sullivan Thomas P ◎
81△Morneau R D ◎
87△Marcus Edward D ◎
90△Moore James J ◎
95△Cadran Ovide R ◎

BETHEL fr 53 Brunswick E to 100 Dorset (Right odd) Zone 8
11△Rapisarda A J ◎
14△Sawyer Frank W ◎
17△Streeter I H Mrs ◎
24△Driscoll J E ◎
25△Moriarty Maurice J ◎
29△Conz William A ◎

BEVERLY fr 115 Wilbraham av E to 114 Northampton av (Left odd) Zone 9
3△Bray Francis G
7△Ward Raymond M
9△Gennari Caesar ◎

BEVIER fr 809 Armory NE to VanHorn Reservoir (Right odd) Zone 7
14△Harbey Charles B ◎
19△Hitchcock George A ◎
23△Demers Paul J ◎
24△Olsley John A ◎
27△Sacco Anthony N
28△Webster Peter ◎
33△Fopiano John J ◎
37△Stevens David J ◎
38△Hart Marshall A ◎
42△LeNoir John T ◎
43△Kittler Etienne S ◎
47△Vyska Frank C ◎
48△Long Eliza Mrs ◎
53△King Bertha L Mrs ◎
54△Powers Mathew H ◎
57△Brown Samuel J ◎
58△Meier John A ◎
61△Forbes Wilfrid J Jr ◎
64△Courtney John J ◎
67△Weir James L ◎
68 Morace Angelo ◎
73△Lapierre Raymond J ◎
77△Breton George H ◎
80 Vacant
88 HAMBURG ST ends
94 Vacant
103△Sandstrom Azalia C Mrs ◎

BEXHILL fr 147 Temby E bey Fieldston to dead end Zone 9
52△Somers Eleanor E Mrs
55 TAVISTOCK ST crosses
64△Buzzo Curtis A ◎
68△Crelan Joseph F ◎
74 Beaudry Jack V ◎
78 Beaudry Gilbert H ◎
85 FIELDSTON ST crosses

BIDDLE fr 1767 Boston rd S bey Radner Zone 9
25△Redin George A ◎
29△Taylor Frank L ◎
34△Grilli Emilio ◎
64△Burgess Wilbur L
68△Goff Lawrence C ◎
75 RADNER ST crosses
82△Sarrette Henry D ◎

BIELLA fr 1098 Carew NW to 21 Mellon (Right even) Zone 4
13△Simeoli Joseph A ◎
17△Bellotti Maria R Mrs ◎
22△Tease Earl ◎
24△Bessette Robert J
27△Goldsworthy John ◎
△Marsden Gilbert
28△Bellotti Anthony E ◎
33△Ruscio Frank ◎
38△Arborio Anthony M ◎
39△Pandolfi Jerry A ◎
48△Izyk Andrew A ◎
49△Albanes Kyriakitsa Mrs ◎
65△Uras Saverio ◎

BILTMORE fr 594 Dickinson W to 139 Trafton rd (Right even) Zone 8
11△Ginsburg Robert ◎
12△Ryan Edward W ◎
15△Bain Donald H
17△Metayer Robert A
18 Wessman Herbert D ◎
20△Flagg Herbert H
21△Scamardella Joseph F ◎
23△Ridall Benjamin L
24△Paige Andrew F ◎
27△Corey Gladys E Mrs ◎
28△Lambert J R plumber
29△Garrison Nathan S Jr
30△Lambert G Mrs ◎
31△Hanscom Clinton F Jr ◎
33△Webster Robert E
34△Smith J Paul
△Smith Averill M ◎
37△Seder Edward J
38△MacLaren Richard R
39△Seder Anna Mrs ◎
40△Pierce Charles F ◎
41△Lambert R E ◎
42△Goldsmith Lillian E ◎
44△Hurwitz Howard
47△Davin Chester J ◎
48△Davis A D P Mrs ◎
51△Benowitz Irving ◎
52△Lange Lena P Mrs ◎
57△Young Walter J
58△Bargatti Louis J ◎
59△Rhoades Warren A
61△Moshier James J
62△Shumway Herbert A ◎
63△Anderson Robert E ◎
Turcotte Gerald O
67△Arieti Albert U ◎
68△Talbot Minnie L Mrs ◎
73△Weber Jack ◎
76△Gilman Nathan ◎
77△Sheehan N E Mrs ◎
81△Shea Edward J ◎
82△Stowe Paul J ◎
87△Geary F L ◎
88△Cardaropoli Frank R ◎
93△Schoenemann M C ◎

BIRCH fr 1541 Carew SE bey Linnell to 52 Lang (Left odd) Zone 4
15△Anderson Ida H Mrs ◎
29 LINNELL ST crosses
35△Bernard William J ◎

BIRCHAM fr 1394 Page blvd W to 181 Monsanto av (10) (Left odd) Zone 4
8△Maloney John M ◎
20△Soutra Marcus S ◎
25△Banas Frank J ◎
30△Byrnes Francis E ◎
37△Collins Harold E ◎
44△Brix Ernest W ◎
52△Lindman Herman W ◎
61△Stephens Warren H ◎
— Vacant
75 RIOVISTA ST ends
120△Plancon Alfred P ◎

BIRCHLAND AV fr 1503 Wilbraham rd S bey Ballard av to North rd Zone 9
5△Miller John W ◎
15△Cerrone Carmine A ◎
— Vacant
Maud's Beauty Salon
23△Pateris Joseph J ◎
30△Beatty William J ◎
33△Allard Edmond R ◎
43△Marchetti A A ◎
46△Sierodzinski Julia A Mrs ◎
53△Kappler T W ◎
56△Qinquinto Robert E ◎
65△Macaulay Charles S ◎
68△Penniman Raymond J ◎
75△Cohn Irving P ◎
76△Dunham Herbert A ◎
82△Homan Elmer ◎
85△Cressotti Stanley J ◎
90△Martyny Earle D ◎
95△Tole Edward J ◎
100△Bulkley Charles W ◎
101△Petzold Richard A ◎
115△Allen Phillip E ◎
116△Hellyar Edwin V ◎
117 BALLARD AV crosses
131△Tower Howard L Jr ◎
132△Sullivan Walter C Jr ◎
141△Lucius Richard W ◎
142△Hunter Robert ◎
151△Aliverson Alfred W ◎
152△Gallagher Edward R ◎
162△Chase Earle W Jr ◎
165△Berselli Melchior J ◎
172△Carleton Dudley C ◎
177△Woodcock Frederick W ◎
182△Beyette Henry J ◎
185△Morrissey W T
192△Bridgeman Donald F ◎
195△Topodas Ignatius J ◎
200△Letendre Arnold L ◎
205△Caputo Joseph Jr ◎
212△Asp William W ◎
215△Doolan Edward L ◎
220△Bartlett Edward J ◎
225△Vickers Gilbert T ◎
235△Davis M Eugene ◎
243△Hondros Helen E Mrs ◎

BIRNIE AV fr 68 Arch N to 167 Wason av (Right odd) Zone 7
1 ARCH ST ends
2△Hallahan Fred C Lumber Co
3 Lord Orvil G
4△Curtis Universal Joint Company Inc power transmissions
5 Hill Nelon P
Tower Theron A
7 Remillard Leo
9 Thibault George
△Trembley Antonio
10△Knowles John A ◎
11△Tanerati M Mrs
14 Lokay John F ◎
15△Cummings Roger L ◎
16△Pniak Stanley J
20△O'Leary William R
22△Brown Germaine Mrs
24△Butman Mary E Mrs
Charter Anthony R
26△Girard E J Jr
31 SHELDON ST ends
36△Lortie Emile J
39△O'Brien Harold J Co glass
40△Fessia William C
42 Cummings Arthur W
45 Duquette Albert L
47△Assad John ◎
52△Delano Samuel J
△Sullivan Bertha M Mrs
Manning Thomas J
△Lamb Gerrold O
△Anderson Lillian E
△Pearson William J
58△Lamoureux Lucien F
Vacant
60△Goodrue Gerald
61 HUNTINGTON ST ends
64 Lamoureaux William G
66△Sullivan Michael J ◎
Stelmath Theresa Mrs
70△Fei Carl O
74△Passett Roofing Supply Co Inc
87 GREENWICH ST ends
88△McKesson & Robbins Inc Spfd Div whol druggists
△Woodhouse J S Co agricultural implements
132△US Rubber Co
143 MEDFORD ST ends
151△Anchor Electric Service Co Inc
164△Fleming Foundry Co Inc
167 PORTLAND ST ends
168△Sunshine Art Studios greeting cards
199 THOMAS ST ends
211△Nolan Lillian L
Moyer Alice M Mrs
Sherman Louis J
Quillette David J
Anderson Frederick C
△Beauchesne Lucienne A Mrs
214△Allied Van Lines Inc
△Hartford Despatch & Warehouse Co Inc
(2d fl) Vacant
(3d fl) Vacant
221△Jan's Kitchen rest
226△Empire Upholstered Furniture Co Inc
△OK Bakers Supply Co
227 DOUGLAS ST begins
228△Roberts Upholstered Furniture Co Inc
△U S Spring Bed Co
239△Asselin Philip A ◎
241 Mercier Roger M
Landrz Alex
257 ALFRED ST ends
284△Elwell H F Iron Works
289 DONALD ST ends
303△Martinelli Joseph ◎
307 Sarson Arthur D
309△Dunn Frank W
312△Blair Mfg Co lawn mowers
313 Brighton The apts
Bokoltiz E J Mrs
△Painchaud Peter H
Begin Joseph G
△Scott Dorothy D Mrs
Lawton William J
Sullivan Mary Mrs
319 WALTER ST ends
349 GRACE ST ends
354△Moore Drop Forging Co
369△Valley Mfg Co Inc plumbing supplies
376△Cray-Burke Co Inc bev
379△Wierzbowski Anthony T
Taylor Walter E
△Trant Walter F
383 Gray David F
Dumas Howard H
385△Goodman L E ◎
389△Frasier Herbert W
Duchesne Richard F
Lebel Herve R
Prive Richard G
Raynes Carroll H
△Murphy Alfred F
390 Vacant
393 Bordeau Raymond A
McCabe Lester B
△Barry Joseph W
397△O'Connor Kenneth R
Poirier Roland B
LaBarre Raymond P
399 Gaudet Edward J
Tanguay Roger
△Lafley Edward I
△Parent Leo G
Goodwin Harry R
Picard Gerard

BISSELL fr 45 Herbert av N to dead end Zone 9
— Vacant

BITHER fr 1065 Sumner av S to 104 Paridon (Right odd) Zone 8
13△Lucas Richard A ◎
14△Samble Theodore N ◎
16 Wilson Ralph C
18△Queior Kenneth O ◎
24△Decker William C
28△Andros Charles G ◎
33△Wesolowski Joseph C ◎
36△Mathieu George L
37△Boulerice Albert G ◎
38△Porfilio Nicola ◎
44△Posnick Abraham M ◎
47△LeMere Armon L ◎
48△Fox Raymond W ◎
57△Randall W J Jr ◎
73 Shea Jeremiah J
74△Parkman Ralph F

BLAINE fr 643 White E to 190 Dorset (Right odd) Zone 8
5△True Estelle R
12 GREENBRIER ST ends
18△Rogers Edward F
22△Wheeler F T Mrs ◎
26 BRUNSWICK ST ends
35△Durfee James E ◎
41△Paroshinski Benjamin ◎
47△Hillard Allen R ◎
49△deMontigny Robert L
52△Ahern Edward J ◎
55△Cleary Paul J
△Pomerantz Arthur ◎
58△Hoffman Augustus ◎
△Oil Burner Engineering Co
59 MANITOBA ST ends
62 Vacant
72△Eastman H E ◎
78 Locke Hubert L
82△Stork M D Mrs ◎
△Stork's Express
88△Hamilton James H ◎
89 SUNAPEE ST ends
98△Scheer Ben
100△Giuggio Nicholas A ◎
101△Murphy Stuart E ◎
102△Rackliffe David W ◎
104△Coburn George H
107△Crandall H M Mrs ◎
108△Mengel Harold W ◎
111△Coburn Thelma F Mrs ◎
115 AUDUBON ST ends
121△Rodin G I Mrs ◎

BLAKE fr 139 Carver E to 130 Belvidere (Right odd) Zone 8
11△Queen Sidney E ◎
14△Weiner Beatrice ◎
20△O'Donnell Edward P ◎
35 WOODLAWN ST crosses
40△Krause Paul E ◎
45△Harbour George E ◎
46 SYLVAN ST ends
51△Juliano John J ◎
55△Simone Guido ◎
56△Potito Roger D ◎
59△Moynihan John R ◎
60△Weiner Joseph ◎
63△Moynahan Bernard P ◎
66△Calderwood H H ◎

BLAKE HILL fr 63 Fort Pleasant av NE to 56 Belmont av (Right odd) Zone 8
8△Bicknell R H Mrs
△Travaglia M D Mrs
△Malone William F
△Chapin Ronald W
△Quick Ted O
△Bellinger Marvin J
Vacant
15△Luvera Anthony F Jr
△Thorsen Kenneth C
21 Mitkoski Joseph J ◎
Birkenberg Ezekiel

BLANCHE fr N of Ravenwood S bey Wrenwood to 120 Sunnybrook rd then rebegins fr N of Patricia cir S to do Zone 9
63 RAVENWOOD ST crosses
64△Pollack Daniel
67 WRENWOOD ST ends
74△Douglas Charles S Jr ◎
84△Coutakis Charles A ◎
— Vacant
— SUNNYBROOK RD ends
124△Tallman Charles B ◎
142△Bergeson Charles M ◎
143 PATRICIA CIR ends
152△Brus August R ◎
161△Frazier John C ◎
162△Merriman James I ◎
180△Paquette R E builder ◎
183 PATRICIA CIR begins

BLANDING (Indian Orchard) fr 1 Albert av W bey Farnham av (Right even)
10 Couture Isaac E ◎
19△Morin Virginia M Mrs ◎
22△Forkey F E Mrs ◎
25 Wilson Kenneth J ◎
29△Moquin Raymond J
35△Girard James E ◎
39△Graveline Louis A ◎
40 Hudon Frank C ◎
51 FARNHAM AV crosses
64△Lamothe Hervey J ◎
73△Lamica Alfred H ◎
74 Pohl Roger F ◎

BLISS fr 1144 Main W to Connecticut River (Right even) Zone 5
15 Veterans of Foreign Wars John J Leonard Post No 70
— Springfield Food Mart
16△Statebliss Garage Inc
19△Homestead The furn rms
△Cremen Catherine Mrs ◎
23△Springfield Food Mart Parking
27△Kot Victoria Mrs ◎
△Kot V Mrs furn rms
33 First Spiritualist Church
52△Western Massachusetts Electric Co Office Annex
53△Mass Society for the Prevention of Cruelty to Animals
△Rowley Memorial Animal Hospital
57 Stoysk Josephine
58△Boucher R A auto parking
61△Leader Engineering Co Inc oil burners
67 Newhouse Automotive Service garage
69 Giella Pellegrino
71△Iennaco Alfonso ◎
75△Sacenti Mario W ◎
88△Spfd Gas Light Co supt's office
91 COLUMBUS AV crosses
123 NHRR crosses

BLODGETT fr 101 Brunswick E to 160 Dorset (Right odd) Zone 8
11△Serra Albert G ◎
14△Rees Kenneth M ◎
15△Jeffe Lottie J
17△Smith Jack ◎
18△Dunn John H ◎
19△Kaplan Isidor
23△Paquette Paul E ◎
△Bloch & Paquette elecs
28△Shea Robert J ◎
55△Cocchi Amerigo W ◎
65△Varrellone Dominic ◎

BLOOMFIELD fr 195 Oakland E to 48 Pasadena (Right odd) Zone 8
5△Butterfield Clarence R
△Fluck Arthur E Jr
Vacant
9 Lapponese Pasquale E
11△Galleraní Ernest
△Maratea Michael ◎
15△McNamara Fred P
17△McNamara John J ◎
20△Herlihy George R ◎
△Scholtz William J
21△Burger Meyer
△Leslie Merwin C
△Gorgos Constanine S
△Perreault Edgar J

Bloomfield—continued
27△Marenghi Ralph J ◎
29△Buczynski Genevieve Mrs
Vacant
31△Ross E O ◎
35△Murphy John J ◎
37△Provost Arthur J
39△Odato John J
41△Odato Angelo
45△Gabinetti Battista ◎
47△Pieraccini Joseph J
△Gabinetti John B
49△Cummings John A ◎
51△Muller William W
53△Demos Costas G
57△Demetropoulos Charles ◎
59△DalMolin Guido L ◎
61△Corbisiero James A
63△Arvanitis K V ◎
65△Hamann Max A
69△Sarage John J
70△Hardina Frank W
71 Palpini John M
△Poirrer Robert A
72△Dames Louis C ◎
△LeClair Wilfred A
73△Scott Angelo J
75△Piccin Celeste D ◎
Vacant
76△Dickinson Mabel B ◎
78△Gavin William F
81△Webster Hazel H Mrs ◎
82△Harrison Walter A ◎
△Harrison Walter A Jr
86△Phillips Viola Mrs
89△Knightly Charles C
91△Ashe Michael J ●
95△Bousquet Wilfred L
97△Giard Rose V Mrs
101 EARL ST crosses
115△Twining Clarence F ◎
116△Ginman John R
117 Bowen E A Mrs
118 MacNeill James F
122△Skala K G Mrs ◎
124△Allan Helen Mrs
125△Selvin Isaac H ◎
127△Judelson Perry J
128△Bruno Rosina Mrs ◎
130△Bruno F A ice ◎
131 Plummer George
132△Robinson Henry E ◎
133△Hebert Alfred E
134△Delaney E K Mrs
135 Vacant
137 Vacant
138△Willette Donald P
141△Kellogg Gerald G
△Masi Dante O
142△Triggs Robert E
143△Colapietro Joseph N ◎
144△Toomey Joseph ◎
157 RANNEY ST crosses
163△Cole Lewis H
△LeFevre Emile A
Ouellette Raymond F
△Young Sadie M Mrs
174△Siano Angelo J ◎
△Howell Robert W
Debarge Thomas F
△Trimboli Joseph A Jr
175△Johndrow Donald C
△Yamamoto Frank
△Jette Raymond L
△Pinsonnault Armand E
179 Celetti James E
△Busha Harold F
△Merrill James D
△Zepke Otto E
180 LaFlamme Leo R
182△Hallbauer John E
184△Attreau Gilbert R ◎

BLUNT RD fr 44 Roosevelt ter NE Zone 9
24 MALCOLM RD ends
25△Codding Kenneth M ◎
35△Sepanian S D ◎
43△Brown F A Rev real est ◎
49△Lynn Robert O
57 Jackson Fred ◎
60 STANHOPE RD ends
65△Severns Ralph V ◎
71△Thomas Henry M Jr ◎
79△Hardy Humphrey C
85△Williams Floyd C
92 AMORE RD ends
93 Davis James B
99△Pouliot Alphonse A

BLUNT PARK RD fr 1340 State NW and N to Bay Zone 9
— Bay Path Cemetery
— ROOSEVELT AV crosses
— BLUNT PARK

BOLTON fr 54 Burns av NW bey Gary rd to dead end Zone 9
20 Vacant
29 PROUTY ST crosses
36△Earle Robert G ◎
44△Lowe Peter K ◎
54△Donovan Howard L Jr ◎
57 BREWSTER ST crosses
70△Mysliwy Thaddeus S ◎
80△Johnson Elmer L Jr ◎
90△Shaw Philip T ◎
99 SUNRISE TER crosses
150 GARDENS DR crosses
155△Baillargeon Roland A ◎
160△Florentino Michael C ◎
163△Hewitt Fred P ◎
165 GARY RD crosses
178△Brennan Robert J ◎
186△Standish Paul ◎
183△Rosevear Robert S ◎

BOND fr 2187 Main NE to 412 Chestnut (Right odd) Zone 4
9 Ludwig Apts
11△Hodge Mfg Co factory trucks
23△L & R Burlap Co mfrs
24△Palant Pearl ◎
△Walker Alvester
25△Stein Frank & Sons Inc store fixtures
32△Bessette Gordan L
Hamilin Margaret M
△Delano Robert J
36△Swider Antoinette T Mrs
Walker Samuel
40 Rosariao Benancio
42 Rosariao Alfredo
44△Black Edward C
Sherman Luther H
46△Bedore Chester E ◎
48 Dixon Robert A
Cripps Lloyd
50 Moses Arlene Mrs
Correau John
52△James G J Mrs ◎
53△King Julia A Mrs
54△Paroshinsky M Mrs ◎
55 Shaver Fannie L Mrs
56△Moriskovitch Boris
57△Goosby Roosevelt
58△Boronis William N
59△McCaskill Joseph ◎
60△Anas Michael ◎
63 Dielanski Emily Mrs ◎
65 Chomenko Mykola ◎
67△Boyle Owen J ◎
Roberts Charles F
69 Boyle Walter M
71 Martins Shirley M Mrs
73△Bouvier Walter N ◎
75 Crum Lillian M
77△O'Brien J J Jr ◎
87 DWIGHT ST crosses
93½△Naylor Willie
95△Bruso Louis J
Houston Della Mrs
96 Lemanski Alexander
Boggs Harold E
Bliss Marie Mrs
Condino John J
Bowers F L Mrs
△Denny William A
△Suse Peter C
LaPlante Laura M Mrs
98△Garvey M B Mrs
Owen Katherine M Mrs
Cabria Antonio
Montarbane John
Rodriquez Jose
Martine Rafael H
Vacant
101△Lampro Henry J ◎
△Pickett Charles L
106△Desjardins A A
Hiller Charles H
△Basile James J
Madonis Peter A
Reynolds Dorothy H Mrs
Smith Charles H Jr
△Whalen Robert D
Vacant
109△Corliss Charles H
△Rattell Emile E
110 Gemme Gaston
△Jefferson Louise C Mrs
△Heelon William J
Rogers Priscilla M
△McKenna Catherine Mrs
Ramos Lourdes J
Serrano German Jr
Vacant
119 Guess Jasper ◎
Vacant
120 General Baking Co Inc
121 Mullens Linny F Mrs
Lott Lillian Mrs
131 Vacant
133△Bedore E M Mrs ◎
135△Nelson Carroll F
137 Kelly Edmund J
139 Makeew Igor
141△Djakov Boris
142△Shlosser Frank J ◎
Rosario Jose
143△Mitchell K C ◎
145 Lyons Josephine Mrs
146△Jette Zapharine Mrs
Perry Sylvia E Mrs
147 Ferris Fred L
△Farrell C W ◎
148△Healey Edward J
149△Weldon Charles F ◎
150△Marr M A Mrs ◎
151 Balicki Frederick J

BONNYVIEW fr 127 Fenwick E and SE to 722 Alden (Right odd) Zone 9
2 FENWICK ST ends
3△Nygren Stone E ◎
24 Thomas Peter
36△Bezerganian G A ◎
45△Carney William F ◎
46△Peterson Albert W ◎
55△Coleman John B ◎
60△Boal William M ◎
65△Bushey Mary H Mrs ◎
Milewski Andrew S

BORDER fr 997 Carew SE to 55 Wilson (Right odd) Zone 4
17△Sherwood Anson B ◎
20△Sighinolfi D J ◎
24△Ellis Frank ◎
27△Giorgiole Patrick ◎
28△Pio Pasquale F ◎
34△Hnatow William ◎
37△Pouliot Herman E ◎
43△Borecki Walter A ◎
48△Bousquet Leo H ◎
54△Guynup Raymond T ◎
△Guynup E M Mrs ◎

BOSTON AV fr 1397 State SE (Left odd) Zone 9
11△Hope Sherman T ◎

BOSTON RD fr junc 1699 State and Berkshire av NE to Wilbraham city line (Right odd) Zone 9
32△Springfield Buick Co used car dept
64△Murphy Motors Inc
76 Zabik T C gasoline
86△Breor Motor Sales autos
95△Boston Road Motors
100△Ideal Home Supplies Inc windows
104 Vacant
105△Manning Ralph H ◎
106△Ideal Home Supplies
107 AMBROSE ST begins
108△Floorcraft Inc
112△Gimbel Co The vacuum cleaners
114△Minneapolis Honeywell Regulator Co elec supplies
116△Universal Co sewing machs
118△Mother Hubbard Donut Shop
119△Better Trailer Sales & Service
120 Vacant
125△Gotta J E upholsterer ◎
133△Peters Drug Store
134△Griffin's Package Store Inc
134½ PRESTON ST begins
135 Angotti's Barber Shop
138 Better Trailer Rental
△Joffe's Friendly Station
139△My Mother's Place rest
140△Pine Point Cafe
141△Magidson S E grocer
141½ BOYER ST begins
144△Pine Point Cleaners
144r△Sullivan Eva Dressmaking
145△Linehan's Package Store Inc
147△Liberty Bakeries
150△Hupfer's Service Station
151 Brogan P J barber
153 Cairnduff S variety store
155△(1)Martineau H W dentist
△(3)McSweeney T H MD
△(5)Crivelli Albert G ◎
△(7)Beauty Mart
157 Crivelli A G shoe repr
158 JASPER ST begins
15[illegible]△Holland TV & Appliance Inc
161△Friendly Ice Cream Corp
162△Winckel A C paint
166 Cartello N M conf
168△Cartello Mary Mrs ◎
△Trudeau Charles G
170 Charlie's Barber Shop
171△Lewis Franklin P ◎
177 COLEMAN ST begins
178△City Towing Service
183△Garrett Eddie G
191△Fletcher Everett
199△Lyman William E ◎
204△Pine Point Branch City Library
205△Garceau Henry ◎
213 DENVER ST begins
214 O'Donnell Rose M Mrs
216△Burlingham Julinia Mrs
Paquette Alfred J Jr
225△King Richard J ◎
231△McGrath Patrick J ◎
235△Cowe Robert J
△Lawton C O painter ◎
241△Stevens Stephen A ◎
242△Hicks Leonard W
243 Eddie's novelties
245 BARBER ST begins
251△Jonas N W MD
267△LeGary George A ◎
271 Lynch John B ◎
279△Garceau R M Mrs ◎
285 WILTON ST begins
290 LEITCH ST begins
295△Moore Edward L
Spurgion Morris M
299△Thibeault Ronald L
Lyons Homer
△Brear Ernest P
304△Dunleavy A M ◎
308△Anschutz Hugo A ◎
315△Snak-King rest
318△Poliwczak Walter ◎
321 SEYMOUR AV begins
324 Huntington H A ◎
328 MASSRECO ST begins
339△Trase's Motel & Restaurant Inc
350△Trase's Motel Inc
357 PHELAND AV (1st part) begins
361△Breckwood Drug Corp Inc
363 Vacant
364 Vacant
381△Breckwood Service Station
386△Vancini A J gasoline
393 BRECKWOOD BLVD begins
394 BAY ST ends
405 Our Lady of The Sacred Heart R C Church
412△Soland M G Mrs ◎
417△Donahue G M Rt Rev Msgr
△Our Lady of the Sacred Heart Rectory
429△Rosewell Service Station
429½ ROSEWELL AV (1st part) begins
447 MORTON AV begins
461△Russell's Sandwich Shop
467 FARGO ST begins
469△Handy Korner Variety grocers
473△Dixon Frederick W ◎
△Gendron Edward C
Eaton Charles E
McGrath Isabel
Nuttall Walter
Jorgenson John
△Dixon's Trailer Camp
△Dixon's Enterprises paints
Therrian Omar
LaFrancois Cecile
LaGier Alice A
Leduc Leopold F
Page Nelda G
Roberts Gus J
483△Stetson Leroy D ◎
487△McCarthy Elizabeth A ◎
493△Westberg Elmer T ◎
500△Long Herman T ◎
501△Stannard B W ◎
509 GRESHAM AV (1st part) begins
510△Cooley Raymond E
517△Bedard P M real est ◎
523△Farina Albert P ◎
540 WOODRUFF ST begins
543△Ricard Homer T ◎
546△Star Upholstering Co
550△Robitaille William R ◎
566 ROLLINS ST begins
568 STUART ST begins
575 GILBERT AV begins
590△Bouley E J ◎
604△Tony's Tydol Auto Service Station
634 Apple Mart fruit dlrs
642 COVINGTON ST begins
644△Barber Edward J Jr ◎
654△Barber Edward J ◎
684 LAWNWOOD ST begins
688△Flebotte Norman H ◎
694△Jacobs D C ◎
706△Tedesco P autos
706½ BALTIMORE AV begins
707 Vacant
709△Szczesnowicz Harry ◎
711△Nadeau Camille ◎
712△Soati J J furniture finisher ◎
△DeMassini Robert F
717△Blaisdell A M ◎
717r△Shepard John C
△Barrett Harry L
721△Dodds Laurence H
722△Rollin's Auto Sales
725 HARVEY ST crosses
727△Nadeau's Service Station
736 Vacant
738△Mascaro J M Mrs ◎
△Mascaro Michael J
739△Vance Robert C ◎
740 Vacant
749△Campolo Frank ◎
Campolo Orlando S
750 Vacant
753△Campolo F grocer
756 SEWELL ST begins
762△Mascaro Josephine R Mrs ◎
764 COBB ST begins
777△White House Motor Hotel
△Vermette Leon J ◎
786△Pine Point TV Electronics
790 B & M Golf Range
793△Treat L A veterinarian
Vacant
799 WILKES ST begins
809 Vacant
817△Boston Road Tastee Freez
820△Manoni James A ◎
826△Bracci Louis ◎
841 GLENWOOD ST begins
844△Highland Garden florists
△Langlois Theodore E
△Whitehead Anita E Mrs
845△Pasay Joseph J ◎
847△Nolette Robert M
851△Cook Floyd W ◎
851r△Jackson Raymond T
855△Spano Guilio
LaPine Raymond J
859 METHUEN ST begins
860△Jahn William M ◎
867△Town & Country Restaurant
870 ELMORE AV begins
879△Hoskin Rug Co
880△Bosoni's Restaurant
△Bosoni Emilio E ◎
887 WALLACE ST begins
896 BRANDON AV begins
906△Grant Elias W ◎
914△Maden W Frederick ◎
915 PHILLIPS AV begins
924△Pieciul Takla Mrs ◎
927△Stevens Julia B Mrs ◎
929△Belton William P ◎
932△Bready Francis O
933△Red Top Motel
940△Slater Leslie H ◎
945 LLOYD AV begins
950 Five Mile Park entrance
955 Vacant
965 Vacant
971 SLATER AV begins
975△Rollins Hugh L ◎
981△Smiraglia S grocer ◎
△Roberts F L & Co Inc gasoline
983 WOLLASTON ST begins
1061 SHUMWAY ST begins
1065△Balboni Gerald J ◎
1071△Porcheron Mae D Mrs ◎
1075△Balboni J B vending machs ◎
△Balboni Gardens florists
1088△Peterson J W elec ◎
1094△Stanley A paving ◎
1098 RAMSGATE ST begins
1101△Lazzara Joseph P ◎
1105△Stephens B H ◎
1106 Vacant
1112△Slowinski John
1118△Hubbard Louis F ◎
1124 DRAKE ST begins
1125△Giffin Walter H ◎
1131△Couture Oscar P ◎
1135 HEALTH AV begins
1145△Torricelli Antonio ◎
1146 PINE GROVE ST begins
1153△Gotta Vincent E
1157 Better Trailer Park
Aldrich Edwin J ◎
△Bergeron Anna M ◎
△Arnold Donald B ◎
△Bebler Claude ◎
△Benson Edward J ◎
Brown John ◎
Archibald George ◎
Barberio Gregory ◎
Beard Leroy ◎
Bell Richard ◎
Blanchard Arthur ◎
Blais Ronald ◎
Boucher Joseph ◎
Babcock Ralph E ◎
△Caron Joseph E ◎
△Cantwell Thomas J
△Charbonneau John F ◎
Cienaski Edward ◎
Clad Maria Mrs ◎
△Colburn Harry S ◎

Boston Rd—continued
Coniey Lewis ◎
Cornell Owen ◎
Cox James ◎
Cuthbert Nellie Mrs
Collins Billy H ◎
Charron Edward J ◎
Costa Thomas R ◎
Deveau Richard ◎
Drake Ernest ◎
Doolittle Frank D Jr ◎
Bell Richard
Anderson Victor ◎
Andrews Richard ◎
ΔArnold Donald H ◎
ΔBates Walter A ◎
Baker Nathan R ◎
Balderston John W ◎
Bellotti Joseph C ◎
Bishop Edward ◎
Blaisdell Maurice ◎
Black Robert B ◎
Boucher Leo J ◎
ΔBrown Robert E ◎
Bronson Clement H
Chilcott Robert E ◎
ΔCohen Robert M ◎
Connolly Robert C ◎
ΔDesjardins Roland E ◎
Dickinson Forrest P ◎
Edwards Russell J ◎
Davis Lynn A ◎
Emerson Lloyd ◎
ΔFisher Frida Mrs ◎
Gautner John H ◎
Goodrich Kenneth ◎
ΔGregori Joseph ◎
Gagne Richard ◎
Gannaway Zaryl ◎
Gore William E
Greene Robert ◎
ΔGotta Louis V ◎
Greenwood Donald A ◎
Hague Ruth Mrs ◎
Haney Morris ◎
Hay Donald ◎
Herrick Roderick ◎
ΔHess Richard ◎
Howland Clifford ◎
Howe Alice Mrs ◎
ΔHowe Roy D ◎
Hillman Richard A ◎
ΔJohnson Magnus ◎
Kubik Frank ◎
ΔLongey Graydon M ◎
ΔLee Richard C ◎
Larkin Terrence N ◎
ΔIsham Ernest ◎
Kinney George ◎
Gnapp Paul
ΔKoester Arnold ◎
ΔLauzon Joseph ◎
Lewis Earle ◎
ΔLilly Walter ◎
Elliott Allan R ◎
ΔFowler Mack J ◎
Fleming Donald R ◎
Folsom Kent D ◎
Fontaine Joseph R ◎
ΔFratini Alberto P ◎
Gedinas Richard P ◎
Gowdy George H ◎
ΔGray Ernest C ◎
Grunt David E ◎
Hansen Arnold E ◎
ΔHeishman Robert A ◎
ΔHemenway Cyril B ◎
Hewitt Clyde ◎
Hill Clayton E ◎
Kamay Henry J ◎
ΔKemp Fred ◎
ΔKerr Raymond J ◎
ΔKinsley William R ◎
Kissinger Phillip W ◎
LaFrance Lawrence M ◎
Lazzari Gino V ◎
ΔLeMay Joseph H ◎
ΔLasher Wendell L Jr ◎
Lewis William J ◎
ΔLucas Eli ◎
Levesque Arthur J ◎
Lagerstrom Dorothy P Mrs ◎
Mayer Cleo ◎
Messenger Archie ◎
ΔMorse Harold E ◎
Muzzy Errol K ◎
McAbee William A ◎
ΔMullen Francis B ◎
ΔMarcoux Robert ◎
ΔMartin Emmett ◎
Massard Kathleen Mrs ◎
ΔMcCabe Donald
McFarlane James ◎
ΔMerry Delima Mrs ◎
ΔMoorhouse Keith ◎
Morgan Stanley ◎
O'Donnell Robert
ΔOsgood Myrtle Mrs
Petrie James ◎
Pomeroy Gordon A
ΔPrue Peter E ◎
Paluck George ◎
ΔPapillon Joseph ◎
ΔPeters James
Provost Leonard
ΔPurchase Harold
Ringer Irving ◎
ΔRodriguez Albert ◎
ΔRoyce James D ◎
Roy John ◎
Roy Reynolds ◎
Richards Archie ◎
Rubar Neil ◎
Robbins George ◎
Salbo John ◎
ΔSchubach Helen Mrs ◎
Δ[illegible] Louis A ◎
ΔSatcher Samuel Jr ◎
ΔShierman John Jr ◎
Shippee John ◎
ΔSharon Harold W ◎
Mackes Clark ◎
Massee Bruce C ◎
Matyskiela Richard A ◎
McMullin Robert C ◎
Mellberg Leonard E ◎
ΔMitchell Francis M
Murphy James R ◎
ΔMiller Charles F ◎
Mitchell Francis M ◎
Mominee Leo A ◎
Moren Earl W ◎
ΔNicosia John P ◎
ΔNoe John E ◎
Parker Harry G ◎
Pepin Roger J ◎
ΔPerdue Albert R ◎
Rauscher Henry T ◎
Robinson Gerald F ◎
Roose William C ◎
Ross Robert H ◎
ΔSmith Arnold W
ΔStubbs Fred ◎
ΔSevigne Roger W ◎
ΔSylvain Henry W ◎
Teague Reginald ◎
ΔTrue Daniel
Tuttle Helen Mrs ◎
ΔThonet Ovida A ◎
Silver Fay ◎
Smith Frank
Spear Robert ◎
Talbot Rene ◎
ΔTherrien Edgar ◎
Thomson Gerald ◎
ΔWess Lawrence ◎
ΔWhite Clementine M Mrs ◎
Wilson Maxwell O ◎
ΔWest Walter E ◎
Walker Ralph M ◎
ΔWood Milton D ◎
Webster William ◎
Wright Raymond ◎
Youker Donald ◎
Yeli Victor T ◎
Smith Arthur W
Smith Edwin
ΔSturn James H ◎
Soulière Charles R ◎
Tarkiainen Donald A ◎
Thompson Andrew ◎
ΔTurrell Donald K ◎
Townsend Claude H ◎
Wager Harold T ◎
Warnick Allen E ◎
Ward Henry H ◎
Waterhouse George E ◎
Wilder Carl G ◎
Wilson Joseph M ◎
ΔYuchs Donald J ◎
1168Δ Brook Frederick ◎
1172 TEMBY ST begins
1178ΔSpringfield Farms grocers
1180 TAVISTOCK ST begins
1195 SEVERN RD begins
1206 Klimkowicz Joseph S ◎
1216ΔBalicki Chester A ◎
1220 FIELDSTON ST begins
1235 JAMAICA ST begins
1243ΔKosciw William ◎
1251 MERRILL RD begins
1257ΔTarozzi Al Drive In rest
1264ΔDuponts Gulf Station
1264½ PASCO RD ends
1267ΔWiley Donald K
1269ΔCossaboom Donald J
1275 WRENTHAM RD begins
1278 Vacant
1283 Nash Graham ◎
1283r Vacant
1285ΔTruesdell Merton A Jr ◎
1295ΔMackay Hugh A ◎
1299 LUCERNE RD begins
1300ΔEdwards Wayside Furniture Inc
1321 Joyland Coffee Shop
1333ΔEl Rancho rest
1340 Joyland Bathing Beach
1396ΔHartman's Restaurant
Vacant
1407ΔJohnson Howard rest
1433 PARKER ST crosses
1438ΔFerrier H A gasoline
1439 FERNBANK RD begins
1447ΔWarner E L gasoline
1450ΔContinental Restaurant
Δ(1)Alix Francis J ◎
Δ(2)Rembert John
(3)Kryzowek John
Δ(4)Colburn Horace ◎
Δ(5)Hartwell Priscilla
(6)Mortenson Keith L ◎
(7)Williams Donald E ◎
(9)Thomas James L ◎
(10)Cawley Russell R ◎
(11)House Peter
(12)LaPlante Ronald ◎
Δ(13)Widmer Earle K ◎
(14)Scott Leonard ◎
(15)Allen Lowell
Δ(16)Blocker Dwight S ◎
(17)Davidson Eva Mrs
1459ΔWarner Earl L ◎
1462 Vacant
1464 PARADISE ST begins
1472ΔRittner Herman ◎
ΔAndrews Howard P ◎
1543ΔLog Cabin Tourist Court
Vacant
1640 Clark William ◎
1648 Vacant
1658ΔLapine Amos ◎
1666ΔWashington A T ◎
1666r Sullivan Margaret M Mrs
1706ΔWashington Mary A ◎
1722ΔRivers Kenneth E ◎
1726ΔCrooker Ronald W
1750ΔHall A B Mrs ◎
1759ΔLopes B A grocer
1767 BIDDLE ST begins
1768ΔBertini Arturo ◎
1771ΔSlenko Henry ◎
1777ΔSlenko H beverage mfr ◎
1778ΔBracci Joseph ◎
1786 HARDY ST begins
1791ΔKeyes W M stamps ◎
1800ΔConti Nazarino ◎
1801 KENT RD begins
1810ΔMencaroni P A Mrs grocer
ΔMencaroni Umberto ◎
1812 STOCKER ST begins
1815 Star Trailer Park
Kennedy Thomas F ◎
ΔScott Darwin T ◎
Allred Lewis G ◎
Daniels John F ◎
Searles Robert ◎
DuPont James F ◎
ΔLavigne Paul R ◎
Larson Charles E ◎
ΔUnderwood Fred ◎
1829ΔChampagne J M ◎
1833 Dvorchak Veronica Mrs
1834 HATCH ST begins

BOSWORTH fr 210 Dorset S to 101 Audubon (Right even) Zone 8
4ΔGagnon Lionel F ◎
10ΔSharrard F W Mrs
12ΔSharrard L L radios ◎

BOWDOIN fr 60 St James av N to 134 Ingersoll Grove (Right odd) Zone 9
20 Vacant
22 LINCOLN ST ends
27ΔCatholic Woman's Club The
38 BOWDOIN TER ends
45ΔWise William G
54ΔKing Raymond T ◎
57ΔMarinalli L furn rms ◎
62ΔHanson Henry ◎
69ΔDuquette Rose A Mrs rest home
ΔLaMarche Robert N ◎
78ΔZdankiewicz A W furn rms ◎
79ΔIngersoll R J furn rms ◎
83ΔBayer J H furn rms ◎
86ΔStebbins M R Mrs ◎
93 Vacant
103ΔGustafson C S ◎
ΔHilltop Nursing Home sanitarium
104ΔO'Connell M J ◎
111ΔYoung Stedman J
115 WORTHINGTON ST crosses
131ΔDuPont E O builder ◎
151ΔHart William J ◎
156ΔFredette F C ◎
ΔTodd Orman L
157ΔReilly Bertha M Mrs ◎
162ΔWard Samuel H ◎
163ΔRobbins Carroll F ◎
166ΔGarvey Jane F Mrs ◎
174ΔPino Michael A ◎
ΔStample Richard G
175 Vacant
178ΔTourangeau E V Mrs nurse
ΔWall Mortimer P ◎
Wall R M Mrs nurse
181ΔNewcomb A H ◎
184ΔPhaneuf Clifford A ◎
187ΔLundy John J ◎
189ΔScully Cornelius J ◎
190ΔOverstreet Henry L
Vacant
195 INGERSOLL GROVE ends
196Δ(1)Thompson Malcolm P Jr
Δ(2)Stover Arnold H
(3)Vacant
Δ(4)Landry Lucille A Mrs
Δ(5)Sheridan M K Mrs
(6)Partyka William J
Δ(7)Carroll Harold F
Δ(8)DeGray Ina A
198Δ(9)Lynch Edward M
Δ(10)Roberts George R
(11)Joyal Joseph W
(12)Murray Calista C Mrs
(13)Hoar David F
Δ(14)Maloney George T
(15)Hughes Laurence A
(16)Vacant

BOWDOIN TER fr 95 Magazine E to 38 Bowdoin (Right odd) Zone 9
20ΔHalmar Distributors Inc house furnishings
27 (1)Vacant
(2)Stoker William J
Δ(3)Kirby Walter J
Δ(4)Drinkwater Richard A
(5)Riley John C
Δ(6)Bertrand Arthur J
(7)Marcyoniak Irene F
(8)Vacant
31Δ(1)Krainson Paul I
Δ(2)Merrick Carl W
Δ(3)Harris Joseph G
(4)Jewett John O
Δ(5)Perkins Stuart M
(6)Vacant
(7)Moore Harold A
(8)Vacant

BOWLES fr 70 Pease NW to 285 Bay (Right odd) Zone 9
73ΔAtkins O N Mrs ◎
ΔNelson Anna C Mrs ◎
75ΔGavin Andrew ◎
77 Knox Louis M
79 Blanchard Carroll
80ΔRussell Alexander A ◎
81ΔBusiere Rose A Mrs
83 Wilson Charles B
84ΔGillard Nita Mrs
85ΔBaisden Marjorie L ◎
86ΔWare Sylvia J Mrs ◎
87ΔFord Glorianna Mrs
89 Vacant
90ΔShropshire Theodore L ◎
91ΔSt Peters Harold H ◎
93ΔLynch H Howard
94ΔDiaz Donovan A ◎
97ΔParley Carl ◎
98 Givens Vernaline Mrs
ΔDouglas Eustace A ◎
Covington Charles
109 McKNIGHT ST crosses
111ΔJames William N ◎
117ΔDavis M H Mrs ◎
123 Garner Donald A
ΔBrown John H ◎
126ΔAlbin Lulu B Mrs ◎
127 Underwood D L ◎
129ΔGleason Alfred C
130ΔHenney John
131ΔHaines John N
133ΔBerthiaume Roland F
136ΔBarttro Arthur W ◎
139ΔScribner F Lawrence ◎
142ΔHenry Robert G
ΔLaBrake Harold W
Vacant
145ΔMenard Eugene P ◎
146ΔDomouchel Thomas T ◎
149 Seabron George R
Booker James M Rev
ΔWalker William A ◎
152 DuBose William A
153ΔGranger Alfred E
ΔBefore Napoleon J ◎
Desotell Henry
157ΔBrown M S Mrs ◎
ΔMorin Joseph E
Vacant
158ΔJennings Harry B ◎
161ΔGallant Alfred P ◎
162ΔSimon Paul M
ΔHelin John A
163ΔWalker Homer L
167ΔCrocker Harry C
ΔPeulone John ◎
171ΔPannier Henry ◎

BOWLES PK fr 139 Windemere NE and N to 40 Anniversary (Right odd) Zone 4
11ΔTorrelli Deem ◎
23 ARDMORE ST ends
24 Samuel Bowles Grammar School
35ΔMichnovez John J ◎
43ΔBenson Richard L ◎
51 OSBORNE TER crosses
58 East Church Community House
60 East Congregational Church
67ΔTrudeau E E ◎
73ΔTheriault Alfred W ◎
79 EDENDALE ST crosses
85ΔCzech Peter S ◎
86ΔLittlejohn George C ◎
92ΔBoiteau John A ◎
93ΔZerbata Ralph ◎
ΔBerg Everett E ◎
106ΔHanley J T Jr lwyr ◎
107 PRENTICE ST crosses
120ΔRivest Oscar J ◎
121ΔGiedrich Frank A ◎
127ΔBarker Lawrence L ◎
137 EAST ST crosses
146ΔKimball Robert S ◎
147ΔHarasik John ◎
156ΔSimpson D A Rev
157ΔCollins Edgar L ◎
161ΔLomascolo John F ◎
162ΔCourtines Alfred ◎
165ΔGomez Daniel ◎
170ΔRoche Gerald B ◎
171ΔBartlett Carl ◎
175ΔAnderson Ernest L
178ΔAppleton William T ◎
181ΔKrawiec John M ◎
184ΔTefs Edwin O ◎
188ΔTanner Elo C ◎
189ΔKrause Clement S ◎
194ΔPozzani Duilio ◎
197ΔSmith Edward F ◎
205ΔHumphrey Charles F ◎
206ΔConable George C ◎
212ΔLord Ulric ◎
213ΔScott Peter F ◎
219ΔPadykula J A acct ◎
220ΔBellerose Emma Mrs ◎
228ΔIrzyk Albert P ◎
229ΔKelley William P ◎
234ΔO'Connor M F ◎
239ΔRadone A M Mrs
242ΔJablonski Albert J ◎
249ΔChiklakis Vasilios ◎
259ΔCole Hubert M ◎

BOYD fr 75 Crestmont SE to dead Zone 8

BOYER fr 141½ Boston rd S to 42 Embury (Right even) Zone 9
18ΔMagidson Saul E ◎
22ΔSullivan Thomas H ◎
28ΔHagen Blanche J Mrs ◎
31ΔCeletti Gaetano ◎
32ΔFerris John F ◎
41ΔPhinney Wallace S ◎
47ΔFisher M E Mrs ◎
48ΔFett Frederick C ◎
51ΔAtkins Robert F ◎
52ΔNewman John O ◎
57ΔThielen John A
58ΔGrise William E
ΔWidmer Roland R
61 LaMountain P J ◎
64ΔCardin Roland W ◎
67 Casini Ovidio R ◎
68ΔSimpson R Mrs ◎
72ΔAlley Joseph H ◎
77 Boucher Edward J ◎

BOYLSTON fr 50 Cypress N to 51 Clinton (Right odd) Zone 4
29 Vacant
49 Public Building Dept
53 EMERY ST crosses
66 Bernstein Esther Mrs
67ΔAmerican Saw & Mfg Co
68ΔKrasnovsky Bluma Mrs ◎
74 Boylston The apts
Δ(1)Smith Archie R
Δ(2)Nunnally Joseph J
Δ(3)Ballard Hester
Δ(4)Jones Noah J
Δ(5)Freeman Stella G Mrs
Δ(6)Hunter James
Δ(7)Frost Mae E Mrs
(8)Collier C C Mrs

BRADDOCK fr 13 Annawon S to 474 King (Right even) Zone 9

Braddock—continued
4△Morrissey John J ◎
6△Canty Henry
8 Trumble Jesse E
10△O'Leary Lillian M Mrs ◎
11△Ryan John J
14△Keefe H M Mrs nurse
△Keefe Howard S ◎
15△Gibbs Ronald E ◎
16△Brunette Robert J
17△Taylor Grace L Mrs
18△O'Connell T J
19 Hallett Douglas C
20△Lynch Edward A
33 WESTFORD CIR crosses
54△Sheehan Dorothy F ◎
60△Johnson Edgar N ◎
61△Hartigan Edward R ◎
65△Knowles Raymond ◎
66△Wooden R W oil burners ◎
70△Adams George A ◎
71△Coughlin Raymond ◎
△Coughlin Electric contrs
75△Johnson Georgia D Mrs ◎
76△Dumphy Edward J ◎
80△Marsh Ruth F
81△Searls Stanley W ◎
85△LeMay Louis G ◎
86△Curran Julia E ◎
90△Brunelle Harold L
91△Kaplita A M Mrs ◎

BRADFORD fr 2290 Main SW to 2513 Columbus av (Right odd) Zone 4
11 PLAINFIELD ST crosses
20△Hatzepetrou L Mrs furn rms ◎
21△Acorn Athletic Club
Peters Helen Mrs
Pappas Theodore
△Jannakas Andrew J
△Gilliam Robert F
Vacant
26△Miller I M furn rms ◎
27△Butterworth Edgar ◎
△Butterworth N F Mrs furn rms
30-32b Tyburnia The apts
30△(1)Reynolds Irwin C
(2)Vacant
(3)Parks William
(4)Coker James E
(5)Gregory George G
△(6)Jones Robert L
(7)Vacant
△(8)Gray Arthur F
32a Tyburnia The apts
△(1)Phillips L H Mrs
(2)Frangie Simon G
(3)Jette C E Mrs
△(4)Chandler J E Mrs
(5)Davis Benjamin
(6)Murphy John P
(7)Drinkwine Robert
(8)Premont Mary
32b Tyburnia The apts
(1)Marchwicki Frank J
(2)Johnson F M Mrs
△(3)Moore Daniel J
(4)Smith John
△(5)Podolski Edward L
(6)Farar Edward J
△(7)Steger Harry
△(8)Goatz Richard D
34-38 El Dorado The apts
34 (1)Kelly Frank N
(2)Lawlor Elizabeth
(3)Alaxoff Alexander
(4)Cardigan Jean
(5)Metcalf Marjorie
(6)Acconcio Pasquale
(7)Gaylord Alice
(8)Vacant
36 El Dorado The apts
△Fontaine R W Mrs
36r Cronin William J
Johnson Alice M Mrs
Bushey Jacqueline M Mrs
37△Ouimette F W furn rms ◎
38 El Dorado The apts
(1)Chillemi Leah G Mrs
(2)Doughty Ann L Mrs
(3)Smith Richard R
△(4)Campbell T T
(5)McNamara Elizabeth G
△(6)Bird Elzear J
(7)Theriaque June
(8)Crawford May
39△Benoit Christine R Mrs
41 Abare Henry W
41½△Joyal Joseph
45△Templeman J A cleaner ◎
Gore Raymond C
46 Fagan R D furn rms
47 A and G The apts
△Finn Walter J
△Faustoucas S G ◎
Vasquez Nicholas
Garcia Renaldo
Martinez Alexander
Sequi Angelo P
Gonzales Fernando
Vacant
48△Geronimos Michael
50△Brown Irl O ◎
53 Biron Court apts
△Howland Herman C
△Godbout L R furn rms
△Eberhard Dorothy B Mrs
Parady Clyde A
[illegible]
Borek Michael
△Myers Walter H
Dargneault Joseph
Hosmer Robert S
△Coleman John A
56△Blair Ernest
Lefebvre Donald M ◎
57 Jordan Lloyd R
59△Stanislas Rudolph R ◎
60 Fielding John C
△Pruitt Theodore N ◎
67 Lincoln The apts
Blake John A
△Jackson Ray A
(3)Vacant
(4)Lapointe Maurice L
(5)Sanchez Pedro O
(6)Vacant
(7)Rodriquez Otilio
(8)White Roland S
68 Heald Mildred A
69△Beford Oswald J ◎
△Lieber Peter
73△Herbert Charles S ◎
Herbert Alfred L
Vacant
74△Barbeau Irene E Mrs
Colon Herberto
75 Bradford The apts
Blanchard M M
Calvanese Francis J
△Douglas W A
Godard William R
Ethier Joseph O
Letamis Anastasios L
Vacant
80 Vacant
83△Witkowsky E Mrs furn rms
△Witkowsky Ludwig ◎

BRADLEY RD fr 1145 Wilbraham rd SE to 1303 Allen Zones 9 and 8
620△Oldendorph Walter F ◎
△Harrison Leonard ◎
630△Brigham Harvey A ◎
637△Lynes Charles W ◎
640△Brodeur Ernest A ◎
642 FREDETTE ST begins
649△Carroll Robert W ◎
651 VALLEY RD begins
662△Steinberg George ◎
667△Hartwell C E Jr ◎
672△Myers Claude T ◎
679△Swords Edmund F ◎
680 KEDDY ST begins
686△Goddin Eugene B ◎
687 Akers Marion I Mrs
695△Campion Gerald H ◎
696△Buffum Brainard J ◎
703△Jeffery Jerome
708△Parisi Dominick S ◎
711△Homuth James E
718△Martucci Anthony ◎
719△Duras James E ◎
726△Clune J Rodney ◎
727△Moran W A Jr ◎
735△Faller Albert E ◎
736△Boudreau Arthur J ◎
743△DiSanti Gerard F ◎
744△Poplelski Daniel A ◎
750 SHIRLEY RD begins
751△Servis Joseph W ◎
755 EMERALD RD ends
758△Wetherbe D B
763△Diekmann Rolf J ◎
768△Roberts Harry W ◎
771△Newhall F Austin ◎
776△LaMontagne Leo N ◎
779△Songini William S ◎
786△Getz Frank ◎
787△Sands John C ◎
794△Turcotte Cedrick V ◎
795△Schlossberg Maurice ◎
803△Lynch John J Jr ◎
804△Helmen Gloer B ◎
810 CHEROKEE DR begins
811△Daley Richard J ◎
819△Videaux Delmar H ◎
820△Bogan Arthur J ◎
833 EMMET ST begins
853△Buchanan Edward A ◎
898△Shea William F ◎
899△Kellogg Charles W ◎
906△Pessolano Michael J ◎
907△Meadows Louis B ◎
915△Sullivan Thomas F ◎
916△Fortini Richard ◎
923△Haraty Richard ◎
929△Jasper Robert S ◎
934△Sears W A TV service ◎
939 Vester Karl A ◎
949△Cormier Richard D ◎
956△Cote Oscar V
959△Young Florence L Mrs ◎
970 ZONE 9 ends
970△Brown Irl O Jr ◎
971 ZONE 8 begins
971 PLUMTREE RD crosses
1151 SOUTH BRANCH PKY crosses
1165△DeBurro Lawrence B ◎
1177△Snadd Ovila J ◎
1189△Geoffrion Yvonne Mrs ◎
1199△Lynch Rose A ◎
1205△Hanley Samuel J ◎
1211△Pickford Jack ◎
1217△Jasper George M ◎
1231 RED STONE DR begins
1245△Collins Charles F ◎
1261△Macauley Charles H ◎
1273△Steele James A Jr ◎
1279△Hayes Henry W ◎
1285△Bondi Louis H ◎
1293△Caps Arthur C ◎
1311△Thompson E C ◎
1321 Vacant
1323 CHALFONTE DR begins
1324 BURT RD begins
1330△Hachigian Popken J ◎
1343△Cushing T Frank ◎
1344△Sears Thomas W Jr ◎
1355△Walsh Richard E ◎

BRANDON AV fr 896 Boston rd N bey Thetford rd to dead end (Right odd) Zone 9
14△Ricci Americo E ◎
18△Donahue Francis W
19△LaRace Fannie I Mrs ◎
27△Henry Edward C ◎
30△Keever John S ◎
33△Ress Vernon A ◎
37△Rubino Michael ◎
44△DiLuzio Alfonzo ◎
△DiLuzio Delina Mrs
46△DiLuzio Carlo L
47△Swanson Carl S ◎
50△Chewning John H ◎
54△Hudson Maurice M ◎
59△Voight Rudie A ◎
60△Handfield Wilbur ◎
63△King Clara R ◎
69△Kennedy Earl R ◎
75 NEWPORT ST crosses
83△Ferguson David C ◎
90△Guimond Leo J ◎
94 Stowers Robert R ◎
104△Braese Esther B Mrs ◎
— Vacant
110△Davis Charles T ◎
114△Mills Ralph E ◎
— Vacant
120△Kitt Anna E Mrs
121△Goulet Thomas P ◎
124△Shlosser Albert P ◎
125 Vacant
133△Desrochers Ernest F ◎
134△Robare John A ◎
139 Crawford Richard J ◎
143△Mercure George A Jr ◎
149△Hargraves Harold W ◎
150 THETFORD RD ends
153△McGarry Francis ◎
161△Dwyer Harold E ◎

BRAY fr 1250 Page blvd NW and N bey Kenway dr to dead end Zone 4
17△Shepherd Colin H ◎
18△Meldonian Irene Mrs ◎
24 JEAN DR ends
31△Kenny W J ◎
37△Small Clyde D ◎
45△Stokes John F ◎
52 KENWAY DR ends
63△Placanico Anthony J ◎
61 Sousa Frank L ◎

BRECK PL fr 96 Gateway dr NW to 135 Breckwood cir Zone 9
10△Valentine James R
Vacant
13△Conley Daniel F
△Jurist Eva V Mrs
16△Dellar Howard A
△McKenna David J
22△Wood Brent R
Vacant

BRECKWOOD BLVD fr 393 Boston rd SE to 1146 Wilbraham rd (Right even) (Irregularly numbered) Zone 9
35-37△Bishop O'Leary Social Center
36△Lafayette F J real est ◎
46△Juliotari N P ◎
52△Cadieux Merilda E Mrs ◎
61 APPLE ST crosses
56△Devine C J ◎
65△Johnson Knut W ◎
71△Harrison Clifford W ◎
Harvey Nursery Co
76△Foss Richard D ◎
82△Courtney John E ◎
86△Manning Daniel W ◎
92△Viens Leo P ◎
96△Berry Frank A ◎
102△Mastroianni P A ◎
105△Mercure George A ◎
106△Robinson Richard E ◎
111△Fitzgerald M J Jr real est ◎
112△Moyer Roger T ◎
115△Phicard Max M ◎
121△Miner Justus J ◎
125 PEACH ST crosses
131△Goulet Earl F ◎
135△Cymmer Peter
141△McCray Franklin W ◎
145△Switzer Harold L ◎
151△Sullivan J M lwyr ◎
155△Cummings Oscar W ◎
161△Gaskill Raymond E ◎
165△Pittman Billy D
171△Lauski Theodore J ◎
175△Triggs Richard W ◎
181△Norris Stewart R ◎
185△Cullen William B ◎
193 PLUM ST crosses
195△Wenski Peter ◎
196△Needham Lawton B ◎
201△Johnsen Engelbardt C ◎
202△Bagge Alfred J ◎
205 Gray Joseph J ◎
206△Lewis G F ◎
211△Amberzon Russell J ◎
212△Nahorniak J A ◎
215△Donnelly C L ◎
216 Zabeyda Lawrence ◎
221△Chalero Felix J ◎
222△Dushner A J ◎
225△Alderman H A ◎
226△Reed Edward C ◎
231△Dulski Anthony W ◎
235△Dore Charles L ◎
236△Hershberger Edna E Mrs ◎
241△Ruhf H Clayton ◎
242△Lavoie David ◎
245△Roberts Henry R ◎
246△Wisniowski Stanley M ◎
251△Algire Thad L ◎
253 PEAR ST crosses
261△Smith Arthur H ◎
265△Kane Frank M ◎
266△Shapiro Samuel ◎
272△Flanagan J E
275△Haywood R C ◎
281△Smith William J ◎
282△Wolkowicz Stanley S ◎
285△Howe Myron E ◎
286△Rooney John E ◎
292△McKinnon L A ◎
297 LaPierre Alfred J
301△St Cyr Raymond L ◎
302△Riecks Charles H ◎
305△Marini Dante F ◎
306△Lewis William C ◎
312△Hannigan T F Jr ◎
315△Burnell William ◎
316△Woods Thomas J ◎
321 GRAPE ST crosses
335△Dowd Lawrence J ◎
344 KAY ST begins
355 GATEWOOD RD begins
368 GERALD ST begins
369△Altott Maurice A ◎
379△Boyce Richard L ◎
415 BRECKWOOD CIR ends
451 BRECKWOOD CIR begins
455△Gateway Hardware Inc
457△Helene Beauty Shop
459△Quality Boot Shop Inc
461△Bacon R N photos
463△Gateway Barber Shop
465△Shea Inc of Springfield cleaners
467△Kiddie Closet Inc clothing
471 Phaneuf Pharmacy Inc
473△Treats Inc dairy bar
477△Growers Outlet Inc grocers

BRECKWOOD CIR fr 451 Breckwood blvd NE and W and SW to 415 do (Irregularly numbered) Zone 9
15 Sudnick Peter F
McArthur John J Jr
17 Buffington Lewis C
Vacant
23△Howard William S
△Pieculewicz Alfred T
39 PARK LA ends
41△Brock Charles Y
Vacant
47 Vacant
49△Fitzgerald William J
Vacant
57△Blanchard T L Jr
△McTaggart James E
61△Starbird Edric P
△Hill Margaret C
67 Vacant
73△Soloff Harold A
Vacant
81△Abramo John G
△Harp A Chris
87△Poulson Donald E
Vacant
91△Woolfolk William T Jr
△Harwood Morris S
97△Peacher Donald C
△Berry Carroll T
105 Laravee Lawrence J
△MacIntyre O E
111△Schreiner Joseph B
△Shelley Richard F Jr
115△West Thomas S
△Thompson Owen B
121△Conner Robert J
Vacant
129△Donati John E
△Birchard Wesley K
133△MacPaul Richard E
△Seems Mildred L
135 BRECK PL ends
155△Wright Charles T
△Cornell Ruth T
159△McLean Allan W
△Stevenson Herbert J
163△Kastriner Lawrence G
△Metcalf Frederick S
167△Haynes Chester W
△Holtbert Ethel A Mrs
205 N BRANCH TRIBUTARY PKY (1st part) ends
205½ SUNRISE TER ends
207 GRAYSON DR ends
84△Goldenberg Morris ◎
76△O'Neil John L ◎
68△Melbourne Allan D ◎
60△Crowley Joseph P ◎
58 GATEWOOD PL ends
48△Driscoll Patrick J ◎
40△Mack Joseph D ◎
32△Healey William E ◎
24△Parker Ina G Mrs ◎
18△Brochu Georgette C ◎
8 Marino Anthony F ◎

BREMEN fr 147 Tiffany NE bey Draper to Commonwealth av (Left even) Zone 8
6△Pinney Harold R ◎
8 SHAWMUT ST ends
18△Smist Frank J ◎
21△McGee Bernard H ◎
25△Kogut William S ◎
31 DRAPER ST crosses
42△Berry Kenneth P Jr ◎
51△Belasco Herman ◎
52△Berman Gilbert G ◎
57△Roth Murray H ◎
65△Musen Arthur N ◎
68△Epstein Saul ◎
73△Mackler Irving ◎
78△Strauss Walter M ◎
81△Florio Antonio R ◎
83 COMMONWEALTH AV ends
89△Krasner Paul ◎
97△Weissman Gustave L ◎
98 Vacant
99 Vacant
101 Vacant

BRENTWOOD fr 328 Tiffany W (Right even) Zone 8
16△Ouimette William J ◎
17△Geer Scale Co reprs
20 COX ST begins
22△Barlow Richard A ◎
25△Fell Edward R ◎
89 Vacant
97△Lindberg W elec motors

BRETTON RD fr 115 Old Farm rd E and N and W to 191 do Zone 9
5△Wessell Walter A ◎
15△Davidson Charles H ◎
16 Clarke Raymond P ◎
21△Carlin Morris R ◎
22 GRAHAM ST begins
29△Giddings Frank ◎
34△Richards William C ◎
37△Parnes Aaron ◎
44△Genovese William M ◎
45△Ziff Sidney F ◎
51△Friedenberg Bernard ◎
57△Matthews John L Jr ◎
63△Kondrat Charles E ◎
70△Smith Edward M ◎

Bretton Rd continued
77△Luty Robert B ◎
78△Brandt Joseph ◎
85△Festa Joseph P ◎
91△Belkin Samuel ◎
△Belkin's National Venetian Blind Mfg Co
△Belkin's TV Sales & Service
98△Goldsmith Robert M ◎
99△Horowitz Adele Mrs ◎
164△Berg Joseph ◎
109△Kogon Albert A ◎
116 GRAHAM ST ends
119 Vacant
127△Katz Edward A ◎
128△Georgens Andrew A ◎
133△Weis Mortimer S ◎
141△Kolbin M Lawrence ◎
149△Westcott Benjamin S ◎

BREWSTER fr 1036 Parker W bey Ferncliff av to 139 Lumae Zone 9
18△Konicki Andrew J
26△Cote Henry F ◎
33△Barak Philip A ◎
34△Beardsell Frank P Jr ◎
41△Fyhr Carl I ◎
42△Gurka Henry W ◎
49△Laing J Stewart ◎
50△Girouard Anthony B ◎
57△Kinner George A ◎
58△Crowder John R ◎
65△Nagle William R
66△Pepper Patrick F ◎
67 BOLTON ST crosses
86△Montmeny Robert W ◎
89△Bartolucci Emilio C ◎
94△Hill Willard N III ◎
97△VanValkenburg Glenn Jr ◎
Roach Thomas B
105△Pskowski John S ◎
113 Gagnon Joseph Nordel ◎
114△Seaver Robert G ◎
121△Ferrick Charles W ◎
122△Guilbault Kenneth E ◎
129△Sullivan James E ◎
130△Allen Dan F ◎
137△Sullivan Edward M ◎
141 FERNCLIFF AV crosses
156 Kennedy James C ◎
168△Kennedy Timothy J ◎

BRIARCLIFF fr 1908 Parker, W to dead end Zone 8
19△Elkas Harold J ◎
20△Delcourt Lawrence A ◎
27△Fontaine James A ◎
28△Gray Vincent E ◎
35△Johnson Neal E ◎
36△Robbins Lawrence K ◎
43△Blanton Clarence F ◎
44△DeMillia Arthur L ◎
51△Goldberg Leonard ◎
52△Griffin John F ◎
59△Young John L ◎
60△Schmidt William P ◎
67△Gauthier Howard G ◎
68△Murphy James S ◎
75△Rooney Edward T ◎
78△Saber Olive M ◎
83△Doerning Melvin E ◎
84△Zanetti R J elec ◎

BRICKETT fr 37 Harvey E to Arey (Right odd) Zone 9
12 Fatal Anthony ◎
15△Stewart David ◎
18△Beswick C M Mrs ◎
24△Porter Frank ◎
29 Lockwood Charles H ◎
30 COLE ST begins
41△Sacenti M Mrs conf ◎
45△Codraro Charles J ◎
46△Craven Edith A Mrs ◎
50 Coughlin Joseph J ◎
59△Robare Clarence R ◎
60△Gooding Robert J ◎
67 Merrill Rodney A ◎
73△Gray Stanley R ◎
80△McClendon Horace W ◎
81 CURTIS ST ends
83 AREY ST begins

BRIDGE fr 1737 Columbus av E to 24½ Pearl (Right even) Zone 3
64△Bridge Bar Inc cafe
△Sports Lounge Cafe
72△Vernon Surgical Shop
74△Regnier T J Inc leather goods
95△Systems Auto Park Inc
107△Dolan-Grady Insurance Agency
117△Pearson's Luncheonette
119 BROADWAY crosses
133△Snow's Dairy Bar Inc
135 Terminal Barber Shop
137△Interstate Bus Terminal
△Trailways of New England terminal
△White Circle Line Inc terminal
△Blue Line The buses
△Dusty's Taxi Service
△Peter Pan Bus Lines Terminal
139△Niagara of Spfd Inc massage equipment
141△Optical Shop The
△Radiear Hearing Aid Shop
144△Peter Pan Bus Lines Inc
(1)Vacant
△(2)Interstate Buses Corp of Mass
151△Loeb & Mansfield Inc furniture
161△Steiger's Home Appliance Div
153 NORCROSS PL begins
164△Carlisle Hardware Co
168△Carlisle Hardware Co offices
173-191 Poole Dry Goods Co Bdg
176½ SYMONDS AV begins
217 MAIN ST crosses
248 Valley Bank & Trust Co
244-256 Mohican Bdg
254 Vacant
266△Jensen's Inc conf
258△Western Mass Industrial Union Council CIO
270 Vacant
272 Canadian Fur Co
276△National Retail Credit Assn
Associated Credit Bureaus of America Inc
△Credit Bureau Inc
△Retail Credit Assn of Spfd Inc
△Spfd Charga-Plate Associates
△Credit Bureau Reports Inc
△Johnson A S MD
280△Childs Thomas S Inc shoes
281 BARNES ST begins
284△Wiener M furrier
(2d fl)Credit Bureau Inc
(2d fl)Beacon Adjustment Co Inc collections
286△Hausamann E W Co photos
△Steiger Albert Co photos
287-309 Stearns Bdg
288△Colony The rest
288 Vacant store
289△Debs clothing
290△William Clarence J
△Romaniak Stanley
△LeFort Armand J
291△Harvey & Lewis Co The opticians
292 Zeller M furn rms
△Dietrich Louis C
293 Stearns Bdg supt office
△(201)Rose J M dentist
△(203)Winn Insurance Agency
△(206)Speight S L dentist
(207)Vacant
△(211)Welch J P dentist
△(213)Hopkins J J office
△(214)Maryland Casualty Co
△(218△Setnor J R MD
△(224)Yorkshire Insurance Co of NY The
△(226)Lottie's Beauty Salon
△(228)Angers H E & Bros Inc rental agts
△(300)Stover D R dentist
△(303)Farrell R D dental tech
△(305)Murphy D F ins
△(306)Cunningham R D dentist
△(309)Gilchrist B N MD
△(310)Angers H E Jr dentist
△(314)Welch E J dentist
△(315)Gaudreau H E MD
△(316)Belanger A A chiropodist
△(318)Coiffures by Tonie
△(320)Douglas Guardian Warehouse Corp
△(320)Leete B W ins
△(324)Gitberg M archt
(410)Vacant
(412)Vacant
(414)Vacant
△(416)Home Reader Service Inc adv rep
△(426)Stauffer System Slenderizing Salon
△(428)Massachusetts Bonding & Insurance Co
(500)Vacant
△(506)Baldwin E H dentist
△(509)Corliss Adjustment Bureau and Medical Service Div
△(514)McNally E J dentist
△(514)McNally J E dentist
△(522)Stearns Bdg Co real est
△(524)Saffer R M dentist
(526)Vacant
(530)Vacant
△(600)Scovell, Wellington & Company accts
294△Zeller M furrier
296△Bridge Spa rest
297△Foerster's Furriers
300△Margaret's Baby Shop clothing
301△Cheney J E & Staff Inc opticians
303△Thomas Inc men's furnishings
304△Hotel Terrace
305△Daphne Shop Inc gifts
306△Eastern Shoe Repair Co
△Boyd J B optician
309△Manning-Armstrong shoes
310 STEARNS SQ (1st part) begins
313△Maison Woodworth beauty shop
315 Harlan's shoes
319△Astmann-Furs Inc
323△Stetson Shoe Shop
327△Arnold's Foot Health Shoes Inc
329△Murphy P E optician
331△Graphic Arts Inc artists materials
333 Morgan Bdg
△(1)Stegura I B MD
△(4)Wessler M dentist
△(6)Dalitzky M dentist
△(8)Cullen C A MD
△(11)Cleaves P L dentist
△(14)Dorfman W A MD
△(17)Donovan F E optometrist
△(20)Klein B J MD
△(23)Tober J B MD
△(26)Lolos S N massage
(27)Vacant
(28)Vacant
334 STEARNS SQ rebegins
336-340 Williams Bdg
336△Georgian Cafeteria Inc rest
340△(2d fl)Commercial Credit Corp finance company
△(2d fl)Joel's Shoes Inc
△(2d fl)Commercial Credit Plan Inc loans
△(2d fl)Schultz Beauty Salon
(300)Vacant
△(301)Fleurette milliners
△(302)Beveleri Betty Salon beauty shop
△(306)Keane F A beauty shop
(308)Vacant
△(312)Godek A beauty shop
△(314)Bluebird Beauty Salon
△(316)Betty Hairstylist
△(318)Laurette Dress Making
318△B & R Dress Co
350△Phillips Furs
352△Florence One Hour Martinizing cleaners
△Jerry Enterprises Inc
356△Allyn Shoes
362△Jilson Ralph Inc opticians
365 DWIGHT ST crosses
378-390 Baker Bdg
390△Omartian Toros & Son Inc rugs
△Crescent Carpet Cleaning Co
395 DAVIS AL begins
396-398 Davis Blk
398△New England Plumbing Supply Co
410 Stone T A Mrs auto parking
418△Priscilla Shop clothing
437 CHESTNUT ST crosses
454△Harris Medical Center Pharmacy Inc
458 Harris Bdg
△(200)McClintock & Craig Inc engs
△(204)Safety Council of Western Mass
△(204)Springfield Safety Council Inc
△(210)Institutional Renovating Service Inc painters
△(214)Future Springfield Inc municipal research bureau
△(214)Springfield Taxpayers Assn Inc
△(214)Hampden Council The assn
(220)Huntington & Napolitan Inc coml photos
460△Apremont Restaurant & Cafe Inc
468△Joseph's Package Store Inc
472△Taplin F C Co pumps
486△Springfield Wallpaper & Paint Co
496 Green Bdg
Massasoit Bdg
Besse System Bdg
Birnie Bdg Inc
△Brewer Building Realty Trust real est
△Equity Realty Corp
Harris-Bridge Realty Trust real est
△Produce Building Realty Trust real est
△Professional Building of Spfd Inc real est
Sixteen Twenty Eight Main Inc
△Twenty Five Fort St Inc real est
△White A C Jr Realtor
△White Albert C Jr Inc ins
△White Service Corp real est
△Whitmun Realty Trust real est
△(203)Marine Studio photos
△(205)Worthington Corp pump mfrs
— Apremont Triangle

BRIDLE PATH RD fr 679 S Branch pky S bey Chalfonte dr to 1345 Allen Zone 8
15△Panaia Joseph A ◎
23△Mayer Richard G ◎
31△MacPherson Robert B ◎
32△Reynolds Donald B ◎
39△Toohey Phyllis M ◎
40△Vane F Richard ◎
47△Keane Richard C ◎
48 Eagles Clyde A ◎
55△Ayres John C ◎
56△Zebb Joseph J ◎
63△Young Charles W ◎
64△Fullerton Laurence E ◎
72△Byrnes Walter R ◎
73△Ramsdell Lauren E ◎
79△Blair Alexander ◎
84 RED STONE DR ends
87△Flynn John D ◎
97△Walsh Richard L ◎
97△Prusick Alfred A ◎
103△Raschi William J ◎
104△Megas T John ◎
111△Ponch Francis J ◎
112△Bauer Edmond S Jr ◎
119△Gordon E George
120△Lawson William A ◎
125△Warner Remington H ◎
128△Desrosier Lionel L ◎
163△Brennan G nurse ◎
167△Sparks William W ◎
170 CHALFONTE DR ends

BRIGGS (Indian Orchard) fr 218 Parker W to 275 Moxon (Left odd)
18△Skoczylas John ◎
19△Szemela Walter J ◎
26△Norawiec Stanley J ◎
27△Bulatowski John J ◎
31△Mychalyszyn Stefan ◎
32△Chmura Thomas P ◎
33△Gladkowski Charles ◎
41 Dyson S A Mrs ◎
51 NAGLE ST crosses
75 MAZARIN ST crosses

BRIGHAM fr 274 Walnut W to 64 Ashley (Right even) Zone 5
4 (1)Rohmann Paul A
(2)Roy Simone E
△(3)Chica Josephine M Mrs
(4)Barry Elizabeth M Mrs
(5)Hitchcock Eleanor R
(6)Short Douglas E
8 Gaboury George M
Richardson Oral Mrs
10 Baymon George
11△Freeman Lena B Mrs
Sauter Frank
Florentino Savino
12△Goodrow Edwin F
14△Monzillo Michael J
Lapointe Roger L
18△Spencer Jesse E ◎
19 Katalina Julian
△Cole Edward E
21△Taliaferro Ernest C ◎
22△Bruno Alphonse J
△Monzillo Joseph ◎
25△Josey Benjamin F ◎
26△Lent Clifton N
28 Miller Walter A ◎
30△Grier Willie L
31△Scott Robert S ◎
32△Corbin William
33 Wallace Nathaniel
△Orlando Giustino
△Tyler Goldie Mrs
34△Logan Albert W ◎

BRIGHTON fr 252 Plumtree rd N to 173 Cambria (Right even) Zone 8
11△McCarthy William F ◎
17△Tassie William H ◎
23△Simons Charles H ◎
24△Lindquist Folke A ◎
27△Ottone Joseph A ◎
28△Hollingworth W G ◎
33△Cox Harold F ◎
37△Phillips Albert C ◎
38△Acorn Albert H III
40△Scannell John D ◎
42 Raymond Agnes Mrs
46△Croteau Loretta D Mrs ◎
47△Adams Roland H ◎
53△Ellsworth Wesley W ◎
54△Hegarty Frank E ◎
61 Bucalo Thomas A ◎
66△Gutkowski Walter J ◎
74△Tarozzi Gerald P ◎
78△Gallant Walter T
88△Wilson Samuel H ◎

BRIGHTWOOD two miles N of Court sq on B&MRR

BRIGHTWOOD AV (Brightwood) fr 522 Plainfield W to Riverside rd (Right even) Zone 7
7 Hampton James F
9 Daigneau Edward A
△Moss Robert L
11 Bruso Thomas H ◎
14△McKinnon George N ◎
15 Nareau Walter
16 Lapan George E
Ducharme George E
21△Deshais Joseph R ◎

BRISTOL fr 345 Wilbraham rd S to 223 Middlesex (Right even) Zone 9
11△Duclos A M Mrs beauty shop
△Duclos Wilfred O
13△Stone Thomas P ◎
14△Hammond H E Mrs ◎
Filiski Joseph Jr
16△Sjostrom Marvin N
17△Young Charles R
18△Soukiasian H O
△Emirzian F S Mrs
19△Megas Paul A ◎
Vacant
23△Cant Henry A
△Rollins Howard E ◎
Vacant
24△Coon Kenneth L
△Leighton George A
Delbridge Gail T
△Snow Norman S
△Neill William C
Vacant
28△Wallace Joseph E ◎
33△Curlotto John L ◎
34△Dean Eugene J ◎
37△Califri Joseph
38△Callento Micheal J
39△Khtikian Levon M ◎
40 Krauteuk Frank Jr ◎
41△Sperry Spencer J
43△Healy Lillian Mrs ◎
44△Hammes Theodore P
△Parrow Hubert R ◎
47△Dickinson Anna S Mrs ◎
48△Redden Lena D Mrs ◎
49△Arslanian Charles Jr
△Ford Lillian J Mrs
50△Sheets Richard D
53△Palmer Alexander D ◎
54△Bracken William J ◎
55△Krewski Daniel
57△Feustel Walter J ◎
58△Partridge William F
59△Goff Jon S
60△Foley E G Mrs ◎
61△Holjes Paul M ◎
△Accurate Engineering Co refrigeration service
62△Goodard Errol W
63△Smith Arthur C
64△Berg Simon E ◎
67△Young Homer A
68△Moffette John F
69△Kerr Margaret J
70△Dillon John J ◎
71△Decker Henry F

Bristol—continued
ΔMulcahy Thomas
73ΔCafaro Ettore L
77ΔBechard J A
79ΔIves Mary B Mrs ◎
83 MARLBOROUGH ST crosses
89ΔGauthier William R ◎
93ΔTise Luther P Jr ◎
97ΔLambert Russell A ◎
98ΔChipman Malcolm W
Vacant
101ΔNelson Carl A
ΔSolenski Steven P
103ΔCafaro Carlo ◎
104ΔJarvis Leo N ◎
107ΔNichols Clifford A
108ΔPapaioanou Susie A Mrs ◎
109ΔKelly Maurice F ◎
111ΔSmith Ernest L ◎
114 Fishero Gordon M
117ΔCarlson Carl J ◎
118ΔStone Carl R ◎
123ΔSullivan J J Jr ◎
124ΔRow Sydney A ◎
127ΔNorbery Edward G ◎
128ΔGrenier Arthur C
131ΔEthier Harold W
133ΔKlekotka Anthony S ◎
134ΔJohnson Conrad T ◎
137ΔWalsh Thomas F
138ΔLowe John L
139ΔDanos John C ◎
140ΔMasse Lionel A ◎
143ΔSullivan Daniel T ◎
144ΔRicard L J builder ◎
145ΔTourtellotte Robert E
147ΔRickson Bertil
149ΔWilliams Thomas C ◎
153ΔLynch John V ◎
157 WESTFORD CIR crosses
163ΔMotherway Steven W
169ΔMahoney Francis X
171ΔPiligian Onnig ◎
175ΔBragg Fred A ◎
179ΔGreene Richard A ◎
180ΔBrooks Frank S
183 Bond Alfred M
185ΔLoos A Mrs beauty shop ◎
188ΔBoyle Edward C ◎
189ΔWay Sidney
191ΔLambson Guy W ◎
192ΔKuhnert Walter O
193ΔByrne Charles R
194ΔKuhnert R H ◎
195ΔBassett Walter H
198ΔSandefur Guy C
199ΔMiller William F ◎
200ΔLaBonte Raymond M
205ΔHatcher Hubert ◎
206ΔMartin Richard F ◎
209ΔBauman Edna S Mrs
215ΔSparks Raymond E ◎
221ΔFountain George H ◎
225ΔDavis Christine W Mrs
229ΔBenn Anna F Mrs ◎

BRITTANY RD (Indian Orchard) fr 80 Holly W and S to 60 Welland rd
4ΔMcGrath John J ◎
12ΔLajoie Earl M ◎
18 Vacant
23ΔShastany Harley A ◎
26ΔYoung Catherine S Mrs ◎
32ΔStefano Vincent
35 WELLAND RD ends
40ΔBeauregard George ◎
46ΔAdams Richard G ◎
47ΔDuffy James E ◎
56ΔAvery Gordon R ◎
57ΔFogarty Edward C ◎
62ΔPappas Gustave J ◎
68ΔAllard Edward J Jr ◎
76ΔCourter Walter J Jr ◎
81 Nilsson Carl E
82ΔBernini Frank C ◎
90ΔAlbano Joseph M ◎
92 HERNWOOD TER begins
146ΔCarey Marion E ◎
154ΔBamber Bertram G ◎
155ΔLazatta George A
162ΔDuteau C W ◎
165ΔLagasse Albert E ◎
170ΔOstrowski Peter J ◎
175ΔMorana William
178ΔPradella Andrew ◎

BROAD fr 514 Main W to 57 Hanover (Right even) Zone 5
15ΔParoli Mary M Mrs
16ΔCressotti John W
Donahue Thomas
Arcand Joseph M
17ΔCardinale Nicola P ◎
21ΔSantaniello V Mrs ◎
Crescent Peter J
22ΔDelBuono Antonio ◎
ΔDelBuono A W ◎
24ΔSandbeck John P
Coon William
25ΔSantaniello Luigi R
ΔAuger Florence M Mrs
26ΔCosta Marion M Mrs
White William W
27ΔBortolussi M Pauline Mrs
29 Vacant
30ΔSantaniello Salvatore
32ΔGasperini Joseph
36ΔLiberatore Joseph V Jr
39 COLUMBUS AV crosses
43 Platek Mary Mrs
ΔSnow Henri C
49ΔElwell G M Mrs ◎
50ΔGentile Frank ◎
Mesito Rocco
Duquette Kenneth L
53ΔVanWagner Frank V
Allaire Gerald R
54ΔDesimone Steven
55ΔMisuraca Charles
ΔRoy Adelbert
56 Perez Nari
ΔTurcotte Harvey J
57 Marchegian Club Inc
Grossi Guido
59ΔRowland Hubert M
61ΔMantovani E D
62ΔPartyka J R Mrs ◎
ΔPlourde Arthur J ◎
64ΔBerthiaume G M
ΔPlanzo Antoinette M ◎
72ΔCaporale Luigi W ◎
Caporale A M trucking
Hotaling John S
ΔLind Melvin M
ΔMedeiros Richard S
80ΔSantaniello L R
Costello David
ΔDaniels Dante
82 Daniele Dante
84ΔSpringfield Advertising Co
84½ HANOVER ST ends
93ΔS & A Transportation Inc
ΔNelson Express & Warehouse Corp
ΔTruck Leasing Service Inc
ΔKarp Distributors Inc floor coverings

BROADWAY fr 63 Worthington S to 62 Court (Right even) Zone 3
2-18ΔMyrick Bdg
9 Arbor Cafe Inc
10Δ(528)Williams F K Co gaskets
(6th fl)Cote Press Inc office
Δ(7th fl)Great Atlantic & Pacific Tea Co The office
(9th fl)Vacant
19ΔStarr Electric Co Inc
25½ N CHURCH AL crosses
39 Ranger Parking Station
50ΔHotel Bridgway
ΔChina Way Restaurant
53 BRIDGE ST crosses
72ΔChelsea Yarn Shoppe
74 George Shoe Repair
76 Broadway Shoe Shine
78 Vacant store
82ΔBroadway Bowling Alleys
88ΔDillon's Tavern Inc
91ΔBroadway Office Supply Co Inc
94ΔBroadway Pet Supply
98ΔDay Mrs Studio reader and adviser
100 Vacant
103 WIGHT PL crosses
112ΔFoss W J Company mill supplies
123ΔEddie's Cafe Inc
124ΔAce Jewelers
130 DelPozzo J N barber
137ΔAntonias Barber Shop
147 VERNON ST crosses
154-162 Real Estate Bdg The
154ΔHeroux R A ins
158ΔSpringfield Mass Municipal Employees Credit Union
162ΔBeaumier Real Estate Institution
176ΔPhil's Luncheonette
197 PYNCHON ST crosses
208ΔDistrict Court Bdg
Clerk District Court of Spfd
ΔDistrict Court of Springfield
ΔJudge of District Court of Springfield
ΔProbation Offices District Court of Spfd
ΔSmyth B T J lwyr

BRONSON TER fr 726 Dickinson W to 265 Trafton rd (Right even) Zone 8
6ΔLevine Philip
9ΔGlickman G G Mrs
10ΔLavene Abraham ◎
15ΔGlazer Martha ◎
16ΔSchiff Louis M ◎
21ΔBerger Jason S ◎
22ΔYetwin I Jacques ◎
27ΔReisner Samuel L ◎
28ΔSalter Moses ◎
34ΔGrodsky L N ◎
35ΔSide Josephine Mrs ◎
39ΔKatz Milton M ◎
40 Vacant
45ΔMineo Joseph ◎
46ΔLandis Edward B ◎
52ΔRiner Harold L ◎
53ΔCohen Samuel ◎
58ΔHutner Isaac ◎
61ΔKahan Herbert ◎
64ΔBerkwitts Louis ◎
69 PARK EDGE AV crosses
76ΔHelfont Hyman G ◎
82ΔFine Ruth Mrs ◎
Tuckman Murray
89ΔRadding Joseph ◎
90ΔMurphy Edward M ◎
95ΔGoodless Irving L ◎
96ΔLapidus Louis ◎
100ΔKuzon Israel ◎
103ΔGordon Gerson G ◎
106ΔLevinson Louis ◎
109ΔAshley M mfrs agt ◎
112ΔWelch H G Mrs ◎
115ΔHerzenberg Jerry ◎
123ΔPotter Elliott ◎
131ΔFrank William ◎

BROOKBURN fr 71 Pine Grove NE bey Tavistock to 78 Fieldston Zone 9
6ΔGoff Harry W ◎
39 TEMBY ST crosses
40ΔVeto Ralph E ◎
41 TAVISTOCK ST crosses

BROOKLINE AV fr 1281 Dwight E to 552 Chestnut (Right odd) Zone 7
9ΔGotler Leon ◎
11 Eross Ralph
12ΔButler Warren F ◎
ΔCrescent Creamery
ΔSimonds James T
15ΔZrenicik John ◎
16ΔGold Leonard B
17ΔLezinski S E
18ΔGrant S M ◎
19ΔBarnes George A
ΔFerster William ◎
22 Perkins Stephen
ΔSmith Samuel ◎
ΔVerteramo Stephen A
25ΔOdentz Abraham H ◎
ΔOdentz Milton C
28ΔHubley Russell S
ΔHaskell Ralph D
ΔLeMay Frederick A
29ΔLieberman Bernard J
Cohen Max A ◎
Hogan George
30ΔDonohue K L Mrs ◎
32 Zuffoletti Alfred J
35ΔSteinman David H
ΔRome Jacob S ◎
37ΔHallahan Timothy J ◎
38ΔMoreau Rudolph R ◎
ΔPetschke Marion A
LaCross Vivian V Mrs
39 Vacant
40ΔGarvey Katherine C ◎
ΔSmith James A
43 Bible Elizabeth C
ΔFoley Ellen B Mrs
44ΔAlpert Arnold I
ΔGreenberg Samuel ◎
Vacant
47ΔAxler S Mrs ◎
ΔDolobowsky Bernard
50ΔDriscoll Alice D
ΔDignan Thomas F ◎

BROOKS fr 77 Fenwick av E to 78 Lakeside (Right odd) Zone 9
11 Powell Joseph S ◎
14ΔMeyer Mary Mrs ◎
17ΔLockerby L R
18ΔGrover W J Jr ◎
24ΔNewcomb E R Mrs ◎
27ΔLong Robert W ◎
28ΔBolger Joseph A ◎
34ΔSullivan C J ◎
38ΔBrent Howard E ◎
39ΔLaPlante Ralph L ◎
44ΔCorkum John C ◎
47ΔJohnson Rogers P
49ΔWilliams Harold W ◎

BROOKSIDE CIR fr 20 Mohawk dr N and E and SE to 86 Westbrook dr Zone 9
14ΔHallstrom Everett I ◎
20ΔSpellman Francis T ◎
23ΔGeck Mario ◎
26ΔBowen C H Mrs ◎
34ΔMason Elliott E ◎
37ΔMay Robert P ◎
44ΔSerra Gino A ◎
45 WAYCROSS ST ends
47ΔCarey Thomas A ◎
55ΔGlossner Ardell B
56ΔFredette Earle J ◎
65ΔLeonard James F ◎
66ΔBeck Ernest E Jr ◎
75ΔGarrelli Albert W ◎
80ΔCarey Thomas E ◎
88ΔMcIntosh William C ◎
89ΔWard George D ◎
92 WILLOWBROOK DR begins
111 MOHAWK DR ends
114ΔFrattesi Elliott H ◎
122ΔMotlowitz Nicholas ◎
130ΔCirillo Mario F ◎

BROWN fr 338 Bay N to 65 Yale (Right odd) Zone 9
5ΔStewart James R ◎
11 Phelps Clifton H ◎
14ΔGriswold G M
ΔYoung E L ◎
15ΔBurrell Adelaide Mrs ◎
20ΔBusiere Kenneth B ◎
21ΔHamel Leo A ◎
24ΔAllen Grace H Mrs
ΔEnglish John H ◎
25ΔBrawn Albert H ◎
28ΔHouse William G ◎
ΔWoods Berton G
31ΔMiller Edwina A ◎
34ΔMortberg Uno A ◎
35ΔRosenfelt Dora R Mrs ◎
39ΔCahill William B ◎
40ΔMeyer Henry T
40ΔWhite Francis J ◎

BRUCE fr 210 Grayson N and E to 184 Jamaica (Right odd) Zone 9
3 GRAYSON ST ends
7ΔRaymond Armand J ◎
10ΔYates James D ◎
14ΔFitzek Arthur F ◎
21ΔWheeler Merton F ◎
24 Vacant
35ΔChestnut George W ◎
38ΔAllen Everett W ◎
48 Swift Ethel O Mrs ◎

BRUNSWICK fr 46 Dorset S to 26 Blaine (Right even) Zone 8
8ΔDougherty L M Mrs ◎
10ΔSteele A M Mrs
14ΔPessolano Michael P ◎
17ΔDowney Daniel F ◎
18ΔDascanio Jerry L ◎
26ΔPeterson Arthur C ◎
28ΔCavallini Raymond C
31ΔMinott Philip H ◎
33ΔMantha Ernest E
34ΔBerenkrantz Max ◎
37ΔBisson O'Neil J ◎
38ΔRawstron Beltran A ◎
43ΔLyons Edward F ◎
44ΔD'Angelo Louis R Jr ◎
46ΔChristiansen John R
47ΔPauly John ◎
50ΔRoy Leon E ◎
53 BETHEL ST begins
54ΔCavallini Rose M Mrs ◎
57ΔSimonds John G ◎
60ΔGruen Frank M ◎
63ΔBeauregard G M Mrs
64 VanGemert James
67ΔRodman Robert ◎
70ΔWood Henry C ◎
71ΔFeeney Henry
73ΔBolduc Raymond W
79 LARKSPUR ST crosses
83ΔAscher Joseph ◎
84ΔLapierre L Napoleon ◎
86ΔGirouard George C
87ΔFrisbie Raymond S ◎
88ΔHeyman Harry ◎
91ΔFrodema Henry J ◎
93 Wright Kenneth C
94 Vacant
97ΔKirwan Laurence J ◎
98ΔO'Brien Frank S ◎
101 BLODGETT ST begins
104ΔWalsh Joseph W ◎
107ΔGuidi Eugene J ◎
108ΔD'Amato Nicholas ◎
109ΔGuidi Nazzareno
111ΔFitzgerald Edward V ◎
ΔRaleigh Edward A
114ΔBarrus Donald S ◎
117ΔBraica Joseph T ◎
118ΔCondarcuri Frank ◎
119ΔSkillin Clyde R
121ΔNowakowski Benedict J
123ΔKirchherr William
124ΔHall Ray W
ΔShelby Francis J

BRYANT fr 667 Summer av S to 743 Belmont av (Right even) Zone 8
14ΔDerick Lloyd G
ΔTrombley R J ◎
15ΔMatthess Albert K
ΔMelanson Edith F Mrs
17ΔWales John G
Vacant
18ΔCote Aime H ◎
20ΔCullinan Leo J
ΔFederice Pasquale J
21ΔLambe George W ◎
22ΔBennett James D
ΔPearson John E
27ΔLull Sumner H ◎
28ΔMandell Samuel J ◎
ΔLeBeau Omer Jr
30ΔTorrey Saul B
31ΔBarnes Malcolm P ◎
32ΔGarlick Robert T
ΔGregoire Ethel M Mrs
ΔRaymond Viola Z Mrs
35ΔLevine Meyer ◎
38ΔLalli Roland N ◎
41ΔTober Samuel M
42ΔPhelan Edward A ◎
Phelan Lawrence J
ΔWagner Kenneth
43ΔGarber Meyer ◎
45ΔWinton Neil A
Vacant
48 Vacant
ΔPouliot C V Mrs ◎
LaGreniere M T Mrs
ΔSchermerhorn H V R
49ΔFrechette Rene A
ΔO'Connor William H ◎
52ΔRaciot Raymond R
Nassab Victor F
54ΔGallagher J E
55ΔConnelly M R Mrs ◎
ΔRyan Richard P
58ΔDeGrandpre E J
Vacant
60ΔDeGrandpre Paul H ◎
61ΔYensen Lauritz J ◎
62 Dramin Charles
ΔGloth Samuel ◎
64ΔHurwitz Jack
65ΔMeehan Genevieve G Mrs
67ΔKeenan M M
68 Morgan George R
71ΔLaveaga Robert E
ΔFelix Roland P
75ΔSmith Gwendolyn M Mrs
ΔHartley Catherine ◎
79ΔO'Neil Joseph H
81ΔOberlander Eugene R ◎

BUCHHOLZ fr 115 Benton E (Right odd) Zone 9
1ΔCallahan J P ◎
2ΔKing Madge T Mrs
3ΔKnox George R ◎
4ΔGingras H C Jr ◎
7ΔMantoni Jack J
8ΔZarlengo A S ◎
9ΔDoersam F L ◎
10ΔMahoney Thomas J
11ΔFoisy Anthony L
14 Vacant
15ΔLavigne Eugene H ◎
16ΔTammi Toimi ◎
18ΔRioux Wilfred A ◎
19ΔCholniere Ernest M ◎
20ΔKaye Hubert D
22ΔMacComiskey C F ◎
24ΔDerouin Edmond A
26 Armstrong Earl W ◎
29ΔShaw M H Mrs ◎
31ΔFlaherty Thomas F
33ΔCampanella Francis W
35ΔCampanella P G ◎
36ΔSyner William T ◎

BUCKINGHAM fr 752 State NW to 74 Clarendon (Right odd) Zone 9
8ΔHamilton Charlotte J
Livi John J
Valerio Gertrude I
ΔWaldron Elmer J
14 Green Willie Mae Mrs
Gomes Charles
Griffin Juanita Mrs
Vacant
16ΔAnderson N L
Jones Archie L
Millner Charles W
Samuels Arnold
23ΔSpfd Home for Friendless Women and Children
ΔChildren's Study Home
28ΔBrannkarr Edmond A
36ΔHitchcock Newell F

Buckingham continued
Hitchcock Mabel J
ΔSweet Ida M Mrs
Short Robert
Ambrose John M
44 Burt James L Jr
Fayson Virgil Mrs
Kelley William G
45ΔSt Peter's Episcopal Church
49 Vacant
50ΔBaldwin E E MD ◎
53ΔDeGrace Theodore J ◎
54 Edwards Garfield ◎
59ΔWright Henry M
60ΔMollicone William R
ΔMay Lena S
ΔSisto Domenick ◎
64ΔWilson Haygood L
65ΔDelworth Paul R ◎
69 Vacant
70ΔTucie Bertha L ◎
74ΔParent Armand O ◎
75 Vacant
76ΔElvin Joseph B ◎
ΔNichols Maxwell B
79ΔDoolittle C H ◎
Leary Emily Mrs
80ΔDanforth Alice F ◎
83ΔLoynes Alice E
ΔBeach B E Mrs
84ΔMcInnis R M real est
ΔMcInnis A Mrs ◎
87ΔRichardson Edward J ◎
90ΔSteele Fred E ◎
90½ Davis Edward
91 Vacant
92ΔMarshall Fred ◎
95ΔWooster B E Mrs ◎
104ΔFalconer Grady U ◎
105ΔBalderston F H
10[illegible]ΔThanas Costas N ◎
108ΔClark Minnie E Mrs
Bell Ollie
109ΔCobb Charles E Rev ◎
117ΔMacRae Mary S Mrs ◎
120ΔKelly Hosea ◎
123ΔFreeburn Grace J ◎
124ΔTaylor John C ◎
129ΔAlbano Alfonso F
ΔBaldwin H C Mrs
131 BAY ST crosses
134ΔMcCollum Addie Mrs
Seabrooks Cleveland
140ΔPeavy Elias ◎
144 Goodell Alfred M ◎
ΔChilds Kenneth E
150ΔFitch H Wilfred ◎
156ΔDubay G M plumber ◎
159 BUCKINGHAM PL ends
160ΔWheeler Ernest J ◎
165ΔTurner William W ◎
166ΔBaribault D R archt ◎
170ΔTorrey Hamilton ◎
172ΔHowe Walter R
173ΔVarney Judson S
174ΔRuffington Howard M ◎
181 Vacant
186ΔLussier J Armand ◎
190ΔDole DeWitt C ◎
200 Hills Arthur
Cormier Michael R
Vacant

BUCKINGHAM PL fr 204 Bay SW to 159 Buckingham (Right odd) Zone 9
9ΔMarsh Lilla C Mrs ◎
15ΔPollard M E Mrs ◎
21ΔDavies Lulu R Mrs
29ΔAdams Thomas H ◎

BUCKLER fr 23 Converse E to 416 White Zone 8

BUENA VISTA PLAZA fr 268 Longhill W and SW to dead end Zone 8

BUICK fr 211 Abbott E to 204 Chalmers Zone 8
14ΔMorgan Warren A ◎
15ΔSwanson Harry A ◎
19 BENZ ST ends
22ΔJosefiak Frank S ◎
27ΔYoung Gerald M ◎
28ΔLynch Frank C ◎
35ΔDufresne Michael P ◎
36ΔMahoney Francis J ◎
42ΔWiener Hyman ◎
43ΔWhite Albert O ◎

BURGHARDT fr B&MRR N to 61 Lorenzo (Right odd) Zone 9
64 Morandi Romeo ◎
65ΔAntona Carlo ◎
65½ΔAntona John J ◎
69 SILAS ST crosses
82ΔWeckerly Daryl E
ΔGilbert Richard F
ΔWark Donald T
84ΔConsolmagno L J ◎
84 Vacant
98ΔCatter Abraham T ◎
106ΔSmith P A Mrs ◎
110ΔBlakely Guy E
111ΔParent Donald M ◎
112 Couture Agnes Mrs
117ΔSadowski Peter F ◎

BURKE (Indian Orchard) fr Dean N to 45 Falmouth (Right odd)
18ΔMisterka Franciszka Mrs ◎
20ΔMisterka Walter J
21 Frantiska G M
ΔTenerowicz J A ◎
22ΔNowak Frederick S
24 Giza Josephine ◎
28ΔChmura Stanislaw M ◎
30 FALMOUTH ST ends

BURLINGTON fr 493 Belmont av E to 364 Dickinson (Right odd) Zone 8
12 Durkin Philip E
14ΔBoucher William A ◎
Vacant
20ΔBaker William
ΔLapham Maude M Mrs ◎
21ΔStetson Orrien J
ΔMoulton Ernest J
24ΔDurkin James S ◎
ΔRich Robert W
ΔMcNally Thomas H
25ΔLoizzo Joseph P ◎
ΔBragg Harold W

BURNS AV fr 1090 Parker W bey Melba to 95 Ferncliff av Zone 9
12ΔMudgett Valdemar E ◎
15ΔArdito A Arthur ◎
20ΔLucey John W ◎
21ΔMurphy Edward J ◎
28ΔCulverwell Edward G ◎
34ΔManterdini Evo ◎
36ΔBrown Reginald R ◎
43 KANE ST ends
44ΔTurowsky John L ◎
53ΔAndrews Wesley J ◎
54 BOLTON ST begins
56ΔManitsas Nicholas M ◎
61ΔChesworth William ◎
65 REDDEN ST ends
64ΔMcMeans Harold L ◎
70ΔSanderson Clifford W ◎
80ΔYinne Edward D ◎
87 Lewis William A ◎
88ΔMonko John J ◎
95 MELBA ST ends
96ΔPfeffer Murray R ◎
102ΔAcree Edward ◎
Hall Eugene V

BURNSIDE TER fr 1145 Sumner av S to 190 Gifford Zone 8
15ΔDelViscio Joseph ◎
16ΔDearden V F Mrs ◎
19ΔFauth Clarence A ◎
20ΔBarrett George R ◎
25ΔSaurer Mary Mrs ◎
26ΔJolly James E ◎
29ΔAnderson Rose A Mrs ◎
30ΔSiegel Howard ◎
35ΔHampton Leonard R ◎
36ΔD'Amato Michael A ◎
39ΔMacon Joseph C ◎
40ΔCotti Charles V ◎
45ΔJacobson Warner P ◎
46ΔTriggs Thomas V ◎
49ΔSteup Robert A ◎
50ΔFazin Solomon ◎
55ΔBaker Thomas J ◎
56ΔHutchinson Richard R ◎
59ΔFuller Adelaide D Mrs ◎
60 LeBlanc Paul E ◎
65ΔKroll Walter J ◎
66ΔWilde Charles ◎
69ΔSeerlman A P ◎
70ΔZaitshik Meyer S ◎
75ΔHorenstein William C ◎
76ΔFrasca Carmelo S ◎
83ΔRoda Anthony P ◎
84ΔDiamond Abraham ◎

BURR fr 95½ Andrew E to 102 Oak Grove av (Right odd) Zone 9
11ΔForni Joseph L ◎
15ΔSmith Raymond U
20ΔDustin L V Mrs ◎
21ΔThomas John H
22ΔWebb Linwood C ◎
24ΔBryant Jack A
24½ΔJohnson Melvin
25 Brightwell John
26 Wykoff Donald L
27ΔWeir Grady ◎
28 Vacant
30 Slocum Lester C
32ΔGambie William ◎
ΔBryant William C ◎
Blatty Benny B
39 MONTROSE ST ends
42 CAMBRIDGE ST ends
46-48 Willis Apts
46 Vacant
48 Jackson Thomas E
ΔHines Thomas
ΔPope Lewis R
Poole Stanley P
52ΔPhipps Athalton E ◎
55ΔScott Vera M ◎
62ΔGautier Gordon S ◎
63 MAPLEDELL ST ends
70ΔHebert Anthony J ◎
70½ΔHoldridge Carl M ◎
72ΔDougherty Ronald

BURT RD fr 1324 Bradley rd N 599 S Branch pky Zone 8
214ΔLynch Hugh P ◎
224ΔWhittingham R S ◎
232ΔDeliso Clement J ◎

BURTON fr 297 White E to 106 Kimberly (Right odd) Zone 8
3ΔMathers Harry W ◎
4ΔFein Ida ◎
9ΔStone Perley K ◎
14ΔLesquier Edmund O ◎
15ΔZeppa Galileo ◎
18ΔQuirk John T Jr ◎
19ΔNash Fred W ◎
25ΔSullivan Agnes F Mrs ◎
26ΔLynch Lois P Mrs ◎
30ΔCrogan K L Mrs ◎
31ΔDavis Clare W ◎
32ΔBartlett Frank I ◎
34ΔCarothers Richard T ◎
40ΔCurto Vincent J ◎
43ΔPremo Lester J ◎
46ΔPeaster Edward T ◎
49ΔFrigo Amedeo ◎
50ΔDriscoll John P ◎
55ΔHourihan John B ◎
56ΔChristie Jean M ◎
59ΔWebber Malcolm C ◎
60ΔFehm Frank O ◎
67ΔKilburn M N Mrs ◎

BUSHWICK PL fr 59 Edgemont E (Right even) Zone 9
11ΔMoriarty Thomas M ◎
16ΔMcKenna Susan C ◎
17ΔLangdon Herbert G ◎
23ΔMancini Albert R ◎
24ΔGiuliana Vincent B ◎
27ΔLamothe Gilbert A
28ΔGautier Allie B ◎

BUTLER fr 413 Chestnut NE bey Cass (Right odd) Zone 4
5ΔPapineau Clayton H
7ΔPapineau P Mrs ◎
Taylor Lawrence
8 Buford Charles Jr
13ΔGrygorowicz Peter ◎
14ΔGokey Emma Mrs
ΔGokey Earl W
17ΔLacy Theresa Mrs
18 Woytowich Sophia Mrs
Mateja Frank
23ΔSzewczyk Jacob F ◎
24ΔAndrzejewski T W ◎
27ΔGosselin M I Mrs ◎
28ΔGilbert Homer J ◎
33 Gierkie Mieczylaw
Zayons Bernard
34 Bowler Mary Mrs ◎
Cahillane Maurice
37ΔKlimay M E Mrs ◎
45ΔButler J M Mrs ◎
49ΔGriffin Michael
ΔRiley Frank L
51 Belliveau Richard L
53ΔSauve Arthur P ◎
57ΔManning Michael E ◎
59 Connors Mary A
60 Vacant
65 Gutwaks Andrew
Kwajewski Joseph ◎
67ΔKurpiecki M Mrs
68ΔAshe Daniel Jr ◎
ΔGendron Romeo H
69 Olszewski John F ◎
73ΔDurej Frank ◎
77ΔCrowe John P ◎
78ΔMcLaughlin J F
81 Scanlon C T ◎
83ΔBeaulieu Ernest G
91ΔSantinello Charles N ◎
94 ARBOR ST ends
95ΔSherman H F Jr ◎
100 Glazebrook William J
ΔDudek Joseph
101 Garvey Beatrice
ΔManning T F ◎
104ΔMoriarty Kathleen M
105ΔDuzniewski Frank ◎
106ΔBrighenti Simon J
108 Vacant
109ΔKr[illegible]wek S A ◎
110 Vacant
111ΔSchepp Robert W
113ΔManning Thomas P ◎
114 Scanlon John J
ΔAyers Raymond V
115 Martinelli Anthony P
116ΔConnors N B Mrs ◎
Lapinow Nellie Mrs
117 O'Connor Edward J
121 CASS ST crosses
131ΔRyan Howard F
ΔR[illegible] Richard L ◎
132 Potter Charles M
Vacant
137 Salvas Eva
Noel Edward H
138 McAleer Francis M ◎
ΔRiordan K M Mrs
143 Tessier T P ◎
ΔMailhot Adelard
144ΔLaRose G E trucking ◎
147ΔBusha Robert T
148ΔMoran John F
ΔMoran Michael J ◎
149ΔBedore Howard P ◎

BYERS fr 314 State N to 113 Pearl (Right odd) Zone 5
—ΔUnited States Armory
— ARMORY SQ
26ΔLiberty Mutual Ins Co
42ΔHotel Rainville
ΔHerlihy M E nurse
ΔGarwood Alice Mrs
36 Brooks Frank P
38ΔJobes Evelyn K Mrs
40ΔSullivan T J ◎
40½ O'Brien Mary
44ΔTaft Richard R
46ΔRobinson Grace E ◎
48 FROST ST ends
54ΔSpfd Conservatory of Music Inc
60 Munson Thurston W ◎
Vacant
64 Vacant
66ΔComey A B Mrs
ΔParker Ralph A
66½ΔBerges Chris S
68ΔFisher William J
Hosmer Malcolm D
Vacant
70ΔO'Connor Thomas E
Vacant
76 (1)Hadley Clarence M
(2)Vacant
(11)Fabrizio Evelyn H
Δ(12)Kellogg Beverly W
(14)LeBlanc J Emil
Δ(15)Channell Sandra E
Δ(16)Sines Lucinda M
Δ(17)Glennon Elizabeth A
Δ(21)Tait Leola M
Δ(22)Holland Gladys N
Δ(24)Gerndt Ronald F
(25)Egnatovitch Mary A
(26)Collins May
Δ(27)Harlow Katherine
(31)Hlass John L
Δ(32)Spungin Sidney
(34)Vacant
(35)Moynihan Althea M
(36)Winicki Maryan J
(37)Caranica Geraldine
84 (1)Vacant
(2)Molan Herbert
(3)Meehan Edward
(4)Miles Irving L
Δ(5)Spurr Thomas H Jr
Δ(6)Stransky Jan M
(7)Callahan John
(8)Etienne Mildred
86 (1)Magee Elizabeth A Mrs
(2)Griffin Dorothy
(3)Cosby Barbara J
(4)Foley E Grace
(5)Longbottom Carol C
Δ(6)Abbe Katherine G
(7)Smith Ray A
(8)Namiea Ann
(9)Montgomery James Jr
(10)Campbell Joseph S
(11)Woodall Nellie
(12)Kugler Stella
Δ(14)Hart Frances E
88Δ(1)Delaney A L
(2)Michaels Herman F
(3)Vacant
(4)Panu Stephen
(5)Landry Francis J
Δ(6)Provencher Joan
(7)Vacant
Δ(8)Kerrice John
Δ(8)City Window Cleaning Co
94 Gobeil Sigefroi J
96ΔSimonson George H ◎
100 Baylor Paul C
ΔOrlosk Bruno ◎
108-108½Buena Vista apts
108Δ(1)St Cyr Lydia M Mrs
(3)Johnson D M Mrs
Δ(4)Kelleher Thomas P
Δ(5)Bruneault Alma E
Δ(6)Moynihan Mary E Mrs
Δ(7)[illegible]
Δ(8)Bell O Jean
Δ(9)Jenkins Dorothy E
Δ(10)Tucker Rachel
(11)Vacant
Δ(12)Schmaltman C O
Δ(13)Goldart Hyman
Δ(14)Chaoush Maude A
(15)Briggs Grace Mrs
(16)Willcutt Nellie T Mrs
Δ(17)Martin William F
Δ(18)[illegible]
Δ(19)Wright Gladys L
(20)Ginsberg Jacob
Δ(21)Chapin Cecile A Mrs
(22)Card Geraldine L
(23)Fabian Alice A
(24)Derosier George F
Δ(25)Kratt Agnes C
Δ(26)Pinches Ruth E
Δ(27)Fisette Henry J
Δ(28)O'Connor Catherine M Mrs
114 (1)Fagioli Carlo S
Δ(2)Johnson Margaret E
(3)Cunningham D R
(4)Waite Merla E Mrs
Δ(5)Smith [illegible] E
Δ(6)Wood Marshall N
(7)Savage Lyte W
Δ(8)Garlnutt Marguerite S
116 (1)Lewis Lula C Mrs
(2)Willis Florence Mrs
Δ(3)Sampson Helen A Mrs
Δ(4)Beaton Ann B
Δ(5)Walkinshaw Geneva J
Δ(6)[illegible] Raymond E
Δ(7)Fairbanks Frances A
118 (1)Laurin Francis D
Δ(2)Misiaszek Florence A
Δ(3)Walsh Charlotte F Mrs
(4)Lamanski C F
Δ(5)Jasper Ruth N
Δ(6)Smith O Marion
Δ(7)DiGiulio A V Mrs
Δ(8)Sullivan D A Mrs
Δ(8)Keough Francis G
Δ(9)Miller Mary D
Δ(10)Wyman Dorice L
120 (1)Shepard Marian C
Δ(2)Greene [illegible] K
Δ(3)Lillus Esther I
Δ(4)Atherton C B
Δ(5)Kennis Alexis P
Δ(6)Woodworth Carrie E
Δ(7)Nolan Raymond J
(8)Thomas Richard S
Δ(9)Kean Gertrude L Mrs
Δ(10)Morison A M
124Δ(1)Fairbanks Elizabeth Mrs
Δ(1)Gifford I M Mrs nurse
Δ(2)Davis Ruth B Mrs
Δ(3)Methe Conrad A
Δ(4)Allen Jesse C
Δ(5)Woolley Margie M Mrs
Δ(6)Manning Mary E
Δ(7)Foley John J
(8)Mish Helen J Mrs
130Δ(1)St Ledger John W
(2)Black Edna E Mrs
Δ(3)Wheeler Mary L
Δ(4)Chareb Joseph K
Δ(5)Beresford Roland E
(6)Meehan Lena V Mrs
Δ(7)Heavey John V Jr
(8)Cooney William W

BYRON fr 429 Wilbraham rd S and W to 53 Carlisle (Right even) Zone 9
12ΔStricker Fred L ◎
16ΔThayer R C Mrs ◎
22ΔFitzgerald T J ◎
26ΔSheehan Francis E ◎
32ΔLevy Max C ◎
40ΔTrainor Kenneth F ◎
47 Samolis Richard P
49ΔKinanis A D ◎

CABINET fr 2152 Wilbraham rd N bey Vincent to dead end Zone 9
43ΔSchelb Edward L ◎

CABOT CT fr 36 Savoy av W to dead end Zone 4
12 Williams George R
20ΔFrodema Eugene D ◎

CALAIS PL fr 32 Carew N (Right odd) Zone 4
10ΔSchebel Robert H
Hill Frank
12 Pepin Joseph C
15ΔChesner Joseph J
Fontaine Gerard T
James Esther Mrs
ΔLanzaki Niceforo
Schebel D R Mrs
Padykula S R
16ΔGurney Edward E
Burgess Harriet S Mrs
Dutton Francis W
ΔJones Melvin W
ΔEggleston Archie E
Vacant

CALDWELL fr 1107 St James av E to 20 Caldwell pl (Right odd) Zone 4
14ΔBorecki Chester F ◎

CALDWELL PL fr 18 Hobart N bey Caldwell Zone 4
5 Schilling John R
7ΔMiller Ruth Z Mrs
9ΔHaley William A
13 Leger Leo J
17ΔCronin Paul R
Beaudreau Bertrand L ◎
19ΔPaskowich Stanley W
20 CALDWELL ST ends
21ΔOrsatti James A
27ΔWashington Samuel
29ΔWilliams C B
31ΔGarland Izona Mrs
33ΔHackett Grace Mrs

CALHOUN fr 2739 Main E to 634 Chestnut (Right odd) Zone 7
7ΔAbraham John
17ΔDillon Samuel I
ΔLiss Nathan
ΔFopiano Frederick A Jr
ΔSt Laurent Girard R
ΔGoldstein Esther Mrs
ΔKimball Reuben
ΔKimball Express Co
ΔBouthillier Laurent M
ΔKatz Rose Mrs
20ΔCurto Nicholas P ◎
22ΔCormier Clara D Mrs ◎
23 Beliveau Gerard
Vacant
24ΔZimmerman Paul E
25ΔRodd Wilfred J
26 Dziedzina John J
27ΔMacInnes Alexander
28ΔDuval Emma Mrs
31ΔYergeau Henry D
33ΔBaver Philip ◎
34ΔWatson Kenneth A ◎
Vacant
37 Farrell The apts
ΔStebbins David A
ΔHamel Charles H
Sacenti Viola M Mrs
ΔGroffman Frances Mrs
ΔPetrick Edward M
Genaro Medina R
ΔPlotkin Isadore
ΔSigel Solomon
38ΔBailey M J plumber ◎
ΔManley Samuel R
Bailey Michael J Jr
43ΔMartin Daniel A
ΔTetreault A J ◎
44ΔDudley Alfred M
46ΔLeClaire Wilmer F ◎
47 Pigeon Leo R
ΔParisien Edgar S ◎
48ΔArcand Albert W
49ΔRome Joseph
50ΔLachapelle Lorenzo ◎
51ΔCorcoran Ann E Mrs
52ΔSerbent Charles K
Desjardins Robert G
54ΔPeck Kenneth R
55ΔPyzik Thaddeus J
ΔDesjardins Oscar J
58ΔBushney N Raymond
Demers Benoit
ΔPoirier Arthur J ◎
62 Coutre Henri
64ΔKmiotek John J
68ΔFreedman Lena Mrs ◎
70ΔVannais Phil C
77 DWIGHT ST crosses
82ΔDoyle Emily
Trempe Robert R Jr
Doyle Stephen N
86ΔCopeland Jordan S
ΔLeMay Lucien J ◎
90ΔRoman Francis Mrs
92ΔTokarsky Thomas ◎
96ΔSaindon L M Mrs furn rms ◎
108ΔLanglois A H furn rms ◎
114ΔHamel Martial L ◎
Sherrill Dallas
Salvato Michael
120ΔRedmond Charles R ◎
ΔRobinson Charles A
Vacant
— CALHOUN SQ

CALHOUN SQ between Jefferson av Calhoun Dwight and Chestnut

CALIFORNIA AV fr 413 Allen N (Right odd) Zone 8
6ΔKenney John F ◎
11ΔFitchet William V ◎
14ΔCarrigan K I Mrs ◎
17ΔRanney Perry S ◎
20ΔPappas James E ◎
21ΔDevine Timothy J ◎
24ΔBuzzell Clarence A ◎
27ΔOstrander Freeman K ◎
28ΔGray M E Mrs ◎
34ΔFlannagan John J ◎
ΔFlannagan A T nurse
35ΔDowns George H ◎
38ΔUhlig Max R ◎
41ΔThomas Nason J ◎
44ΔThayer Lewis M ◎
45ΔComposti Harriet R Mrs
48ΔHieronymus John S ◎
53ΔAndersen Christian S ◎
54ΔSullivan David F ◎
57ΔRoss Merle C ◎
58ΔReynolds Alexander ◎
63ΔAnderson Robert L ◎
64ΔErb C Leon
67ΔStephens Herbert L ◎
68ΔWolfersheim Jacob ◎
72ΔMoline Gilbert G ◎
73 Mercier Ernest J ◎
77ΔGurney Howard R ◎
78ΔRemillard E E ◎

CALVERT (Indian Orchard) fr 85 Primrose E bey Devens to 128 Enfield
— DEVENS ST crosses

CALVIN fr 1041 Liberty E Zone 4
14ΔMeier Frank X ◎
19ΔFaust Wilbert R ◎
26ΔMarcelli Philip ◎
27ΔSullivan Thomas F ◎
36ΔSpallacci Ernest ◎

CAMBRIA fr 113 Lancaster E to 32 Chesterfield av Zone 8
142ΔSpongberg Winfield A ◎
150 Swanson Nils J ◎
153 GRANDVIEW ST ends
160ΔChristensen John P ◎
163ΔMoore John E ◎
164ΔCampion Andrew J Jr ◎
169ΔLloyd Channing G ◎
170ΔBergeron R J ◎
173 BRIGHTON ST ends
179ΔMoran John J ◎
191 ROOSEVELT AV crosses
199ΔCohan William H ◎
221 ASHBROOK ST crosses
224ΔDahart Merle R ◎
225ΔPotter Westley S ◎
234ΔMari Victor J ◎
237 OREGON ST crosses
247ΔMakol Frank G ◎
269 GILLETTE CIR crosses
270ΔHartland Joseph A ◎
325 GILLETTE AV crosses
351 WINTON ST crosses
425 ABBOTT ST crosses
461 DERRYFIELD AV crosses
501 PENNSYLVANIA AV crosses

CAMBRIDGE fr 425 Bay S to 42 Burr (Right odd) Zone 9
15ΔBuckley T E
ΔBelden Earl S
19ΔMartin John P ◎
ΔSheehan Timothy J ◎
25ΔStevens James ◎
26ΔSumpter Katharyn Mrs
White Nancy Mrs
DuHart Robert
27 Rowe Walter
29ΔLewis Edward C ◎
30 Lundy Hazel E
ΔWood Emmett E ◎
33rΔDuval Francis A
34ΔNormand Eugene A ◎
ΔCambridge Mop Co
35ΔAppleby Stanley T ◎
Lamothe Alfred
41ΔCrane William D
42ΔGuthrie Olive K ◎
44ΔScavotto S L painter ◎
ΔSharpe Marion Mrs
45ΔMcNeil Edgar L
50ΔMoore Robert ◎
ΔWillis Ruth Mrs
55ΔMoore Fred C
ΔWarren Russell D ◎
56ΔTashjian Eghishe ◎
59ΔBohannon Arthur
Dumas Ronald V
ΔMills Maxwell M
60ΔBrennan Thomas J ◎
63ΔClark Ruby R Mrs
64ΔMaynard William G ◎
67 Lewis Roger
Guzzo Richard A
ΔGuzzo Anthony T ◎
68ΔWells J R painter ◎
70ΔGordon Halstead R
73ΔBowers Joseph J ◎
76ΔGiblin Mary E Mrs ◎
77ΔWilliams Perry Jr ◎
80ΔBrown Gordon J ◎
Vacant
81ΔNelson Walter L ◎
ΔNelson R A Mrs nurse
83ΔMyett Gilbert E
84ΔWhiting Herbert H ◎
89 Bruso Ida E Mrs
Fudge William L
90ΔRochford Frank L ◎
91ΔMcCollum Joseph C
93ΔBowers Gerard A
95 Rivers Robert J ◎
96ΔDriscoll B R tchr music
ΔDriscoll E R Mrs ◎
98 Filipoff Walter
99ΔHeller Joseph L ◎
101 Laskow Steven
102ΔCarrigan Anna B
103ΔLandry Mary E Mrs ◎
104ΔCarrigan F A D tchr music
105ΔCummings William H ◎
106ΔCremont Henry J
108ΔProsol Walter ◎
Vacant
109ΔDavis Joseph ◎
111ΔGriffin James
112ΔHarrell James E Jr ◎
113ΔRichter M A Mrs ◎
114ΔBlack Jester
115ΔScott William J
118ΔSheffield Norman ◎
Lerk Harry J Jr
119ΔBaker Willie L ◎
120ΔSimmonds C Mae Mrs
121 Woodard Alfred Z
122 Cambridge The apts
ΔAnderson David S
ΔFournier Alder C
ΔMills Ervin E
ΔReed Alice M Mrs
ΔScott Donald S
Gagne Leo C
125ΔDusseault Worthy G ◎
127 Webster Curtis M
128ΔRice Frederic E Jr ◎
129ΔStutsman Harold B
130ΔSchechterle Aurora Mrs
131ΔMelladew George
132 Foote Anna B ◎
Vacant
134ΔRiffelmacher Robert W
135ΔOsborne Isabelle M Mrs ◎
136 Vacant
137ΔD'Onofrio Angelo R
138ΔScanlon Edward T
139ΔStears Frank C
ΔCarlson Faye Mrs
141ΔGloster Ronald V
142 Vacant
143ΔBlair James E
Canty Raymond J Jr
144ΔMurray Francis H ◎
145ΔMurdoch David W
146ΔCoon M M Mrs ◎
147ΔCourtney Lillian Mrs
Gray Glen F
149ΔSchilling John J ◎
ΔSchilling M L nurse
152ΔCambridge Spa conf
154ΔCambridge Cleaners
156ΔCambridge Variety Market meat

CAMERON fr 38 Fernwold N to 75 Farragut Zone 4
10ΔKosla August T
11 Vacant
12ΔDeMontigny Charles U
13ΔPhelps Leon
14 Kosla Thomas M ◎
15ΔMaloof Joseph ◎
16 Spezeski Joseph
17ΔBraman Donald E
23ΔMichaelian Vake ◎
24 Lane Leroy E
25ΔFragomeni F J
26ΔGreenwald Robert
27 Belcher Eugene
28 Perry Maurice T
29ΔCarpenter Nollie O
30ΔCrohan Daniel J
33ΔSanders George W
34 Habel Wayne
35ΔSmith Lester I
36ΔDorn Robert E Jr
37ΔRoberts Paul J
38ΔFerris Charles H ◎
39 Cochran Donald L
40 Tatro Russell S
43ΔPrior Joseph M
44ΔLamour Ephrem A
45ΔGuest Richard O
46ΔIorio Louis C
47 Granfield John
48ΔRussell Roy V
49ΔOlson Robert B
50ΔDesLaurier N M Mrs
55 FARRAGUT ST ends

CAMP RD fr 300 Trafton rd S to dead end Zone 8
—ΔDuquette Archie H

CAMPECHI fr 159 St James cir E to 32 Redlands (Right odd) Zone 4
7ΔDunphy Michael J ◎
13ΔOlsson Ernest J ◎
ΔOlsson M A Mrs nurse
14ΔHopper George H ◎
17ΔChampagne Henry H ◎
18 Gloor John
23ΔMartin George E ◎
24ΔJacobia George P ◎
27 Cardis Elizabeth Mrs
33ΔThomson Edwin ◎
34ΔSantini Carlo A ◎
37ΔKaplinger Harold ◎
38ΔLamore Leo P ◎
43ΔArdolino Carmino J ◎
44ΔPayne Donald F ◎
53ΔPowers George N ◎
61ΔRozman Celia V Mrs ◎
64ΔWilliams W H refrigeration eng ◎
67ΔRozman Walter ◎
70ΔLeger Alexander L ◎
76ΔCaradonna Eugene E ◎
84ΔSalvas C Rudolph ◎
87 EL PASO ST crosses
91 Vacant
95ΔSweeney George R ◎
96ΔRushby Frederick J ◎

CAMPUS PL fr 114 Cornell NW (Right even) Zone 9
8ΔLocke Wilbur T ◎
12ΔNovicki Caroline B Mrs
21ΔLee Ralph E

CANDICE RD fr 105 Atwater ter E to dead end Zone 7
12ΔJahn Earl W ◎
22ΔChaisso Leo D ◎
27ΔCohen Lewis ◎
34ΔPelletier Octave ◎
37 Vacant
44ΔLaBounty Thomas J ◎
51ΔLepak Robert R ◎

CANTERBURY RD fr 1020 Allen S bey Gifford to dead end Zone 8
7ΔHamre John T ◎
10ΔKeith William H ◎
13ΔCardinale Angelo R ◎
16ΔFriedman Bella Mrs
19ΔMousaw Roland E ◎
22ΔHammond John J ◎
25ΔMoriarty Edward F ◎
28ΔBefore Robert N ◎
31ΔAndrews John G Jr ◎
34ΔProvost Norman A ◎
37ΔGoodwin George V ◎
40ΔKuzon Oscar ◎
43ΔFromer Milton C ◎
46ΔPerkins Alvah L ◎
49ΔMcCarthy Dennis E ◎
52ΔTilley Andrew C ◎
55ΔWood H Bradford Jr ◎
58ΔMacNamara Verricker ◎
61ΔGamache Arthur A ◎
64ΔRyan George E ◎
67ΔRixford David L ◎
70ΔClayton Harold E ◎
73ΔBull Granville W ◎
76ΔWeyant Harry G Jr ◎
79ΔGoldberg Abraham M ◎
82ΔLedoux Francis X ◎
85ΔKincaid E Russell ◎
90ΔLittle Philip R ◎
91ΔPomeroy Frederick C
97ΔKnapp Leon ◎
100ΔFumo William B ◎
103 GIFFORD ST crosses
120ΔSchwartz Meyer J ◎
125ΔHomans Robert A ◎
128ΔVecchiarelli Joseph P
131ΔHo Stanley ◎
134ΔLaPlante Vincent P ◎
137ΔKolak Charles S
140ΔNystrom Carl P ◎
143ΔSanditen Irving ◎
148ΔMarra William G ◎
151ΔStevens Richard B ◎
156 Haskell Clifford P ◎
ΔHaskell E M Mrs nurse

CANTON fr 1200 St James av E Zone 4
6ΔDavignon P M Mrs

CAPITOL RD fr 270 Evergreen rd W and NW to 105 Emerald rd Zone 9
5ΔGormick Carl D ◎
— Vacant
15ΔHibbert Robert G ◎
16ΔAllen George A Jr ◎
23ΔDesrosiers Norman R ◎
24ΔTrauschke Robert A ◎
31ΔO'Brien John M Jr ◎
41ΔAthens James P ◎
— Vacant
—ΔPeck Merton ◎

CARDINAL (Indian Orchard) fr E of Farnham av W bey do to dead end (Right odd)
129ΔSullivan William J ◎
130 FARNHAM AV ends

CAREW fr 2241 Main E to Chicopee Falls line (Right odd) Zone 4
22ΔJones Linwood M
24ΔSchebel Carl J
25ΔBlock Machine Tool Co Inc
26ΔMcElligott John M
28 Vacant
30 Standish Walter A
31ΔKnurek Bruno
Vavolakis Anthony
32 CALAIS PL begins
33 Papuga Sophie Mrs
37ΔCretans' Association Minos-Crete Inc
ΔLyons James J
38ΔFontaine Lena Mrs
Landry Mark J
Lapierre Ruth M Mrs
39 Patrick Hattie Mrs
Senk Teofil W
40 Lyons Cornelius S
ΔStacy M L Mrs
ΔTheocles George
41ΔSwiderski Peter
44ΔDaigneault H A
ΔTwine Sarah C R Mrs
45ΔMahoney Bernard J ◎
46 O'Neill Alexander
ΔValois A J O radio repr ◎
47 Grice J B Rev
Koretz William
49ΔChagnon Harley J ◎
50ΔSpringfield Auto Electric Service auto parts
51 Beekman John
Stumpf Mary D Mrs
56 Vacant
58ΔOuimette Peter Inc sheetmetalwkrs
62ΔAugustus A F
64ΔAgen M C Mrs ◎
72 City Wrecking Co
75ΔCarew Street School
85 DWIGHT ST crosses
— Western Massachusetts Electric Co
100ΔPsilakis George
ΔHastings Arthur L
Bourbeau Rosario
103ΔKatsownakis Michael ◎
104ΔJefferson Auto Specialties Inc
105ΔMartin Harold W
ΔWrobleski C N Mrs
107 Vacant store
109ΔArt's Auto Body painters
117ΔGeneral Baking Co Inc
118 St Peter & St Paul Russian Orthodox Church
127 Manchester The apts
Barbes Theodore
ΔTash Clinton W
ΔPierce L C Mrs
Modzelewski Mary Mrs
ΔSullivan Eugene F
Grandi Lillian M Mrs
ΔPicard Albert
ΔHulot Clara M Mrs
130ΔWieczorek Funeral Home
ΔWieczorek Stella R Mrs ◎
144ΔLerentis Spiros ◎
Dinelle Theodore T
146 Vacant
147 Vacant
148ΔMantzoros Peter C
152 Kulig Alben
153ΔSmith's Auto Body Works

Carew—continued
154△Kosinski Frank S
155 Laverture Ralph H
156 Connor Michael A
△Trinque Henry O Jr
158△Dumond Kenneth J
167 CHESTNUT ST crosses
172 Radding The apts
Collins Katherine T
(1)Bressette M A Mrs
△(2)Vincent Edward J
(3)Tanner Henry W
△(5)Lane Elmer F
△(6)Lafrance Arthur C
△(7)Lavely A L Mrs
△(8)Tshonas Peter C
177△Appleton William T
△Appleton Harold G
178-184 Sherrington The apts
178 (1)Gallagher Mary Mrs
(2)Hare Catherine
(3)McGowan Nellie T Mrs
△(4)Jackson Mary E Mrs
(5)Moore Rose M
(6)Vacant
(7)Vacant
(8)Buldrini Florence
(9)O'Neill Joseph W
(10)Vacant
(11)Falvey Marjorie
△(12)Rottner Lewis L
184 Sherrington The apts
△Shea Ann M
Coleman Charles H
△(1)Garreffi Frank J
(2)Goodnough E H Mrs
△(3)Landolf Edith J Mrs
(4)Metcalf Harry L
(5)Przybyla Zofia Mrs
(6)Daley Helen T
(7)Rondeau Edward
(8)Kupa Stella B Mrs
(9)Costigan M Mrs
(12)Metsopoulos Nia Mrs
187△Connors Henry J
△Jurkowski Chester P
188△Fletcher Ida G Mrs
△Prebor Fred W
△Paro Raymond E
Vacant
190 Christoph Hermon
Mackie M M Mrs
McCarthy Mae E
Ingerson John M
Reynolds William L
△Jackson Gayle W
191△Blair Fred A
△Geary Mary T Mrs ◎
194△Wise Rita L Mrs ◎
△Langevin Mary K
195 Vacant
198 Bruso Raymond C
200 Theodorou Peter
202 AGATE CT begins
208 Ober Emil ◎
△Johnson Raymond J
212△Dooley George F
(3)Curth Martin A
△(4)Beauregard Edmund E
(5)Potter Josephine M Mrs
(6)Belayeff Helen Mrs
△(7)Belliveau Leo A
(8)Spenard John
(9)Minner Goldie
(10)Jurkiewicz C M Mrs
(11)Blumenthal Morris
(12)Litchy Robert G
△(13)Kavanaugh Teresa M
△(16)Potter John E
218 Mercy Hospital Maids Home
220 (1)Dooley Robert C
(2)Vacant
(3)Quinn Mary Mrs
(4)Heath Donald
(5)Walton Royal
(6)Spryzenski Mary Mrs
(7)English Mary I Mrs
222 Boudry E S Mrs grocer
224 MASSASOIT ST begins
233△Mercy Hospital
△Mercy Maternity Hospital
△Mercy Hospital Nurses Home
234△Coe Nellie A Mrs ◎
253 ARBOR ST begins
254△O'Leary Francis J ◎
258 Pellerin Lloyd H
△Filipov Alexander
259△DelNegro C J heating ◎
262△Barbieri J F ◎
△Sullivan James A ◎
265△Bergeron Delphis J ◎
△Del's Garage auto repr
267△Scanlon Patrick J ◎
268△Land Bruno ◎
△Kut Teresa Mrs
△Edna's Beauty Salon
269 Steele Elmer J
271 Seymour William A
△Seymour William J ◎
272△Steinberg Samuel
△Steinberg Lena Mrs ◎
275 CASS ST ends
278 BARTLETT ST begins
283△Hough's Service Station
312 Vacant
315△Garish Peter ◎
321△Franklin F K
327△Baldman Ouranis Mrs ◎
328 COPLEY TER begins
329△Labine Raymond P
Aivalis George
373 DESROSIERS ST begins
377△Dakin Alfred M
379 McCarthy John G
383 Therrien Simone Mrs
385△Desrosiers Cleophe ◎
Ruell Bertha A
386 DiMaio Anna Mrs ◎
388△Atkinson William J
392△Woods Michael A
394 Desrosiers E Henry ◎
395 ALGONQUIN PL begins
403△Hoffman Harold G
404 PROSPECT ST ends
408△Moynahan K A Mrs ◎
△Healy Mae C Mrs ◎
410△Lagous Milton G
411 Hanifan Thomas A
Sugrue Frank J
△Snow Clyde V
Vacant
417△Boduch Peter ◎
419△Vickery Janet S
Isaacs S Sydney
420 Vacant
423△Brouillard Henry H
424△Howell Beulah M
425△Brouillard Rosario J ◎
426△Liucci Anthony P ◎
432 MAYFAIR AV begins
433△Healy Mary F ◎
436△Andrew Harley E Jr
438△Czaja Joseph J ◎
441△Edwards W W
442△Cassidy John F
443△Shea Mary A
444△Daboul George J
446△Kibbie Howard R
447△Coughlin J P ◎
448△Donoghue Jennie E ◎
449△Steinberg Joseph
452△Cohen Eli ◎
453△Hiney Joseph D ◎
454△Wilczak Walter R
455△Gotsis Perecl is
453 KNOLLWOOD ST begins
459△Burke Paul H
461△Sugrue Grace R ◎
462△Boucher Joseph D
464△Rosenblatt Henry ◎
466△Bissonnette L A
470 Vacant
472△Burstein Joseph
476△Karam Mary C
478△Karam Peter ◎
482 MELHA AV begins
516△Shriner's Hospital for Crippled Children
539 MAYO ST begins
541△Santolini Joseph ◎
543△Santolini O Harold
545△Hogan Dennis
547△Barr Harry ◎
550△Wilkin Edward M
551△Campeau Henry L ◎
552 Szpotowski Frank ◎
553△Bergin Francis M
555△Heinicke M V Mrs
556 PARKSIDE ST begins
557△Mongeau Joseph J ◎
560 Lopes Charles
561 NYE ST begins
562△Lopes Eduardo ◎
△King Lester
565△Greany J V MD ◎
566△Burke Edward L
567 Vacant
568△Burke Nicholas J ◎
△Parquette Julia A Mrs
571△Hennessey Martin J ◎
572△Coffey Marcus A ◎
573△Foley Frederick E
574△Coffey Mary J Mrs
△Comtois William A
577△Power John J Rev
580△Stevens J E ◎
Melville Cecil
△Colby Clarence M
584 MOORELAND ST begins
588 Kennedy Anthony N
Venne Leonard J ◎
592△Cocchi Thomas
594△Hughes Estelle A Mrs
△Kellchen Mary
596△Giorgi's Flowers
598△Brunner Max
Twining Charles M
600△Hyland's Drug Store
602△Liberty Bakeries
△Mary Ellen Beauty Salon
607 ARMORY ST crosses
610△Groll W F baker
612△Michael's Jewelry
614 Janelle O A barber
616△Elm Radio and Television Service
618△Jay-Cee Jewelry & Gift Shop
620 (1)Fitzgerald J Kevin
△(2)Devine George D
△(3)Murphy L B Mrs
(4)Haggerty Catherine D Mrs
(5)Fitzgerald Bertha
△(6)Foran Thomas F
(7)Gebo Catherine Mrs
622 Sayers J J Inc dept store
624△Bailey Refrigeration Inc
628 Howard Cleaners Inc
630△Tagliarini C A ◎
△Tetreault Vinceelas V
636 Laberge Berthus
638△Laberge Ernest L ◎
642 RAYMOND PL begins
646△Conway W S MD ◎
648△Evans Irene R Mrs
653△Bouchard Alfred J ◎
657△Flynn Irene M Mrs
658△Leahy's Market
659△Chadas Rita J Mrs
△McGee Doris M Mrs
660△Jandron Louis E
661△Scagliarini R V ◎
662△Hyfantis Andrew J
666 MORRELL ST begins
667△Devine John J
668△Mancini Peter ◎
669△Ruggerio Nicholas S
670△Fitzgerald James J
671△Dubuzesk Felix P ◎
674△Maloney Joseph T
O'Connell Maurice J
△Giannetti Ettore
674△Moriarty Maurice M
677△Podgurski Bennie ◎
679△Hertz Eileen R Mrs
680 Farrell Leo J
Welch Yolanda A Mrs
Witak Donald
△Lemieux Leo J
Vacant store
683△Page Dudley C ◎
684 VAN HORN PL begins
687△Maloney Louise Mrs ◎
691△Morgan F F fuel oil ◎
692△Malcolm Walter F ◎
693△Ivory John
703△Lamson Mary C Mrs ◎
704△Carney Nora G
706△Carney Edward J ◎
708△Ferris Thomas W
709 Doolan Celia G ◎
△McCarthy Edward J
△Griffin John J
710△Kane M H Mrs ◎
714 MYSTIC ST begins
717△Minie Lawrence L
718△Artiano Aldo A
719△O'Shea Thomas P
720△Artiano Aniello A ◎
722△Canavan Thomas W
723△Fitzgerald John F
△Harper Thomas J
724△O'Donnell Mago ◎
725△Goggin John J ◎
727△Mottor Eva M Mrs
△Trikos Steve A ◎
728△Granfield William W
729△Donahue Lillian Mrs
730△Brody John J ◎
731 Griffin Brendon T
△Brodowski Richard C
733 Griffin Michael B ◎
735△Taylor Robert A
736 DINEEN ST begins
737△Taylor Frank M ◎
739△Keavany Michael J ◎
741△Keavany Gerald M
744△Kapinos Theodore ◎
745 Vacant
746△Benoit Joseph H
△Kapinos Edward
754 PENACOOK ST begins
758△Driscoll Francis R
△Sullivan T B ◎
Sullivan Hannah Mrs
759 LIBCAR ST ends
762△DeSellier Richard J ◎
764△Thompson Thomas K
△Lacey Joseph J
770 Raby Bernardin ◎
△Rhodes W S chiropractor
△Rivest Roland
771 LIBERTY ST crosses
772△Red's Market meat
786 Cini's Restaurant
788△Liberty Radio & TV Centre Inc
790 Liberty Barber Shop
791 Vacant
793△Crowley Timothy G ◎
797△Gore Robert S
△Murphy Daniel C
△Allen William E
798△Libear Motors autos
803 Galipeau J Lionel ◎
△Jinnaces Frank ◎
806△Bolduc's Auto Body
△Donoghue J T gasoline
807△Bazos Giannacos ◎
△Dugenais James M
809 D'Ambrosio M B Mrs
△D'Ambrosio Ellery E ◎
812△Mitchell Mary Mrs ◎
814△Fitzgerald John J
815 Holcomb Lacy F ◎
△Kent Walter L
816 Blair Leo H
817△Wheeler Paul R
△Harvey Alfred L ◎
818△Rauh Francis
△Smith Raymond R
821△Roos Alexander
△Roos Maximilian Jr
822△Bouchard Joseph A
823△Roos Maximilian ◎
824△Torres Eleanor E Mrs
Vacant
825△Tikas Helen ◎
Vacant
827 Allard J Emile
830△Moran James M
831 FREEMAN TER begins
832△Mendrala A J
834△Fournier Henry J
△Billings Lyle N
Ghidoni Ernest J
△Nicoli Stella M Mrs
△Hebert Regina Mrs
△Chartier Robert E
837△Margara Elmer J
838 Domash Adam J ◎
839△Margara K D Mrs ◎
840△Domash Adam J Jr
842△Timian Orville J
844△Kazunas Edward A ◎
846△Kane Bernard M
848△Rozpara John ◎
852△Mooney Frank
861△Valentine Gabriele F ◎
862△Carmody Walter E ◎
863△Gilmore John A
867△Bessette Clodemire J ◎
869△Miller Edward V
871△Cavanaugh Michael ◎
872△Albert Harry E ◎
873△Keating Francis J Jr
878△Fenton John J ◎
881△Standard Television Service
884△Tarozzi Albert J ◎
885△Sheehan Tavern
887△Carew Pharmacy
890△Russell Bentley J
△Ted's Beauty Shop
892 Belldee Distributors notions
893 NEWBURY ST crosses
894△Kakley D Mrs florist
895△McNamara's Package Store Inc
897△Sullivan E M hdw
901△D & H Laundromat
902△Philipoulos J conf
904△Favreau E J barber
906△Fulton Market grocers
910△Hyfantis J A ◎
916△Pio Concetta Mrs ◎
919 NOTTINGHAM ST ends
922△Dratelis George A
924 Michael H M Mrs
925△Steinberg H grocer
928 NORMAN ST begins
931△Girard Joseph A ◎
934△DaFonte John ◎
△Drewniak Raymond
△Jackson Robert J Jr
935△LeVierge William F ◎
940△Nystedt Henry M ◎
941△Karis Zachary ◎
946△Adamczyk Joseph F ◎
947 PARALLEL ST begins
951△Brunton Thomas M ◎
952△Robert Albertine B Mrs ◎
955 Joe's Variety
958 ALVIN ST begins
962△Liberty School
973 MIDDLE ST begins
977△Lought Carmino ◎
983△Howard Walter ◎
987△Lynch Hilda M Mrs ◎
991△Dultiel Peter P ◎
997 BORDER ST begins
998 JUDSON ST begins
1000 Vacant
1006△Martin John F ◎
1008△Artidi Henry C ◎
1012 Vacant
1015△Blanchard J L ◎
1018 STRONG ST begins
1021△Gierlasinski F C ◎
1022△Hnatiw John ◎
1026△Augustyniak John ◎
1027△Courchesne Paul L ◎
1031 LAURENCE ST begins
1034△O'Connor B T ◎
1037△Conway Joseph J ◎
1041△Hammett Berlyn E ◎
1042△Warren Russell ◎
1047△Casseles William E
1050△Whitford Albert A ◎
1051△Douglas Preston R ◎
1052 SUZANNE ST begins
1057 EDDY ST ends
1061△Setterlund Louis O ◎
1066△Makuch Peter J ◎
1067△Kaczynski Stanley P ◎
1080△James Paul J
1082△Price Edgar D
1095 DREXEL ST ends
1096△Zona Victor ◎
1098 BIELLA ST begins
1105△Arlan Alexander ◎
△East Springfield Roofing contractors
1106△Garvey William J ◎
1108△Garvey Edward F
1114△Cerasa Rosa A Mrs
1115△Naimey John R ◎
1120△Shenas Adrianna Mrs ◎
1121△Chiens M G Mrs ◎
1124 PIEDMONT ST begins
1126△Prescetta Mary Mrs ◎
1129 SAVOY AV ends
1130△Cross Edna M Mrs ◎
1131△Poulopoulos J S Mrs ◎
1141△Espe John M ◎
1143 Vacant
1145△Brown Herbert F ◎
1149 MERRIMAC AV ends
1150 GLENCOE ST begins
1157△Hastey Jesse N
1159△Mironowich Akim A ◎
1161△Smigelski Anthony J ◎
1163△Kowzic Paul
1167△Dineen Bernard E ◎
1170△Van Sickle Junior High School
1173 UPLAND ST begins
1179△Parker Albert E
1181△Peperis Stephen
1183△O'Donnell Anthony J ◎
1189△Marsh William R ◎
△Dotty's Beauty Salon
1190 DOROTHY ST begins
1193 Vacant
1199 GLENHAM ST begins
1205△Kendall Merle T ◎
1209△Christians J A refrigerator repr ◎
1211 Christians James A Jr
1215△Cerquetti Alexander ◎
1220 SHAINE CIR begins
1221△Donahue W J ◎
1227 CAREW TER begins
1228 Moynahan James J
1230△Cole Fannie I Mrs
1232△MacNamee Charles
1234△Walton Grace E
1232 Vacant
1235△McCarthy David L ◎
1236 Dion Marie L Mrs
1238△Leary James J
1240 Curtis George W
1241△Markoski Stephen J ◎
1250 SHAINE CIR ends
1251 Fuller's Ted Express
△Fuller Theodore R ◎
1257 SHERBROOKE ST begins
1261△Curto Frank J
1263△Curto Charles A ◎
1267△Poterala Frank S ◎
1269△Hagerty John A
1273△Cote Emile ◎
1277△Fortini Amando ◎
1283△Brandoli A G ◎
1285 ST JAMES BLVD begins
1330△First National Stores Inc grocers
1343△Bauer's Esso Service Center
1367 ST JAMES AV crosses
1375 BEAVEN ST begins
1387△Toland William ◎
1415 E ST begins
1430△East Springfield Baptist Church
1435 Mary O Pottenger School
1436 HOBART ST ends
1439 F ST begins
1440△Weldon Valerian M
1442△Lebel John J
1444△Pinkerton R A ◎
1446△Gellerman Abraham
1452△Harrington Neil J
△Lindsay James R
1454△Duquette Camille J
1456△Clark Hugh V ◎
1459△Short Marshall G ◎
1461 NOTRE DAME ST begins

Carew—continued
1472ΔHanson Ronald L
1474ΔFrommer Joseph ◎
1481ΔCaron Exodius J ◎
1484ΔBlake Donald J
1485 LANG ST begins
1486ΔCooper Norman ◎
1488 Vacant
1490 Vacant
1493 LINNELL ST begins
1500 FERNWOLD ST ends
1508 Vacant
1510ΔLisowski Teddy W ◎
1512ΔMisencik Stephen G
1514 Webb Robert M Jr
1515ΔO Connell George J ◎
1520ΔD'Alma Dominick D
1522ΔSavoy Louis M
1523ΔWilliams Harry E ◎
1524ΔPepe Joseph V ◎
1526ΔKwolek John G Jr
1534 FARRAGUT ST begins
1537ΔRyan William E ◎
1538ΔNoyes William B Jr
1541 BIRCH ST begins
1542ΔMoriarty James J
1544ΔHill Arthur H
1546ΔChagnon Bernard E
1547ΔBarker Francis J ◎
1548ΔTrudeau Henry E ◎
1552 Conery James H
1553ΔPapanti Raymond E ◎
1554ΔAlexis Angelos J
1556ΔShea Bartholomew J
1558ΔManoogian A L
1560 PUTNAM CIR ends
1565ΔWier Edward J ◎
1568ΔAbrahms Joseph D ◎
ΔAkron Insurance Agency
1571 ANNE ST begins
1576ΔMorin William
1577ΔCollins Julia M Mrs ◎
ΔCollins C E & Sons Inc
1580 DECKER PL begins
1584ΔWard Carl E
1585ΔVeale Patrick J ◎
1591ΔO'Connell Daniel J ◎
1594ΔSmith Phillip W ◎
1595 RUSSELL ST crosses
1607ΔMontagna Joseph F ◎
1608ΔHassler Charles R ◎
1613ΔSullivan Roger J ◎
1614ΔMilanese Guido A ◎
1619ΔPolverini Enio E ◎
1623 DAVIS ST crosses
1629ΔMcCarl W B ◎
1632ΔWebber K D Mrs ◎
1635ΔHall Warren C ◎
1640ΔGoda John J ◎
1641ΔBurke Sylvester F ◎
1647ΔEthier Rene A ◎
1648ΔBarsalou G A grocer
1651 ARTHUR ST crosses
1657ΔRossini John J ◎
1658ΔFettes James C ◎
1663ΔDickinson Earl H
1668ΔIngram Alexander ◎
1675 WINDEMERE ST ends
1676ΔLemba John J ◎
1678 SPENCE ST begins
1686ΔMangan Patrick W ◎
1696ΔQuintin John D ◎
1702ΔBerrelli Rocco J ◎
1703 THORNTON ST begins
1704ΔSamay Frank R ◎
1715ΔWdowiak Joseph J ◎
1721ΔJudd William H ◎
1722ΔChapman Howard H ◎
1727ΔZymroz Walter ◎
1730ΔGattinella S J ◎
1731ΔKane Gerald F ◎
1736ΔLapointe Julian R ◎
1737 OSBORNE TER ends
1742ΔCorbett James E ◎
1747ΔScully Walter J ◎
1750 HICKS ST begins
1753ΔBuckley Francis J ◎
1757ΔDrouin Richard J ◎
1760ΔHitchcock Robert E ◎
1762ΔMoran Eugene E ◎
1763ΔSherman Hasbrouck ◎
1768ΔHarrington J C ◎
1769 EDENDALE ST ends
1773ΔDumont E J ◎
1774ΔCurto Anthony P ◎
1779ΔKuza Joseph M ◎
1785ΔPothier Samuel T ◎
1791ΔThayer John J ◎
1793 PRENTICE ST ends

CAREW TER fr 1227 Carew S to 70 Kingsley (Right even) Zone 4
14ΔCarriere Edward J ◎
15ΔBowler Patrick ◎
17ΔMills Robert S ◎
23ΔDuffy Francis J ◎
24ΔDeauphinais Marie L ◎
29ΔDeCaro Frank F ◎
30ΔAlbanes John E ◎
33 Vacant
34 Vacant
40ΔCunningham William T
41ΔCzochara E F ◎
44ΔBlanchard L M nurse ◎
49ΔBerner John G
50ΔGuerci Livio A ◎
53ΔHill E Franklin ◎
59ΔWright Alexander C ◎
60ΔMaher John F ◎
63ΔFitzgerald William J
64ΔMcCarthy Thomas ◎
65ΔMcDonald William M ◎
ΔBosky Sally M Mrs
69ΔSotiropoulos John C ◎
70ΔHowarth Edward J ◎
73ΔKilleen Austin J ◎
74ΔBerte Alfred J ◎
79 Szczepanck M A ◎
80ΔJanik Casimir A ◎

CARLIN PL fr Tapley N

CARLISLE fr 407 Wilbraham rd S bey Marlborough (Right even) Zone 9
16ΔAtkinson Herman
17ΔSacco Emilio F ◎
19ΔSmith Richard
20ΔRawson R M Mrs ◎
21ΔLyons Raymond J ◎
24ΔFlanders Thomas A
ΔWhitehead A E Mrs ◎
25ΔDendris Nicholas ◎
ΔPurchase Richard E
Rosseau Arthur S
26ΔBigelow Vernoll E
27ΔStevens Roland B
28ΔGlidden Robert F
29ΔStevens Martin B
30 Picken Lois Mrs
ΔFlebotte Walter J
33ΔDow Henry B ◎
34ΔPenrose Horace W
Byoreck Carol
35 Vacant
36 Vacant
38ΔO'Connell William A
39ΔSmith Mary H Mrs
40ΔO'Connell W J ◎
43ΔAldrich Everett T Jr
44ΔVogel Henry J ◎
45ΔAldrich E T ◎
48ΔBurdett Gerald
ΔLamothe William W
ΔLamothe William A ◎
49ΔCorish Joseph E ◎
53 BYRON ST ends
54ΔLadizki Alexander ◎
58ΔGreen E A Mrs ◎
59ΔEaton Walter L ◎
61ΔGrandy Edward C
64ΔMacKenzie John L ◎
67ΔJones Philip F ◎
71ΔAllen Fred A Jr
73ΔBushey Jean M Mrs ◎
74ΔStratton Louis E ◎
86 MARLBOROUGH ST ends

CARLOS fr 1412 Page blvd SE to 90 Paramount Zone 4
16ΔNormandeau E D ◎
17 TREMONT ST crosses
40ΔProvost Raymond J ◎

CARLTON fr SW of Woodlawn NW to 76 do (Right odd) Zone 8
11 Spencer Earl A
19ΔSears G P trucking ◎
25ΔSullivan Patrick W ◎
29ΔJames Ella C Mrs ◎
35ΔNiles Robert J
39ΔWarden Janet L ◎

CARNAVON CIR fr 37 Northumberland E and N then W to 875 Roosevelt av Zone 9
10ΔVining Raymond C ◎
11ΔSmith James F
16ΔWright Edward F ◎
19 Walsh Bernard J
39 ROOSEVELT AV crosses
44ΔGoodrow Louis H
52ΔSzymczyk R P ◎
53ΔSmith Harriet ◎
56ΔNowell J Roger ◎
61ΔThodal Selma Mrs ◎
64ΔBransfield Mary E ◎
69ΔLindstrom George W ◎
75ΔDavis Wilbert E ◎
80ΔGranger A T Jr ◎
81ΔGuyette George A ◎
87ΔStucker W P Mrs ◎
95ΔKelsey Hubert P ◎
100 STRATHMORE ST ends
105ΔElkins Edgar H ◎
115ΔWilliams Richard H ◎
118ΔBannon Elsie M Mrs ◎
129ΔBarchielle Peter J ◎
137ΔMessner Alfred L ◎
147ΔSpindler Alfred V ◎
154ΔKurczap Albert L ◎
155ΔCiocci Dino A ◎

CARPENTER CT fr 117 Orleans E (Right odd) Zone 9
9ΔCarr George O ◎
11ΔStovell Gus W

CARR fr East Longmeadow City line N to 35 Clough (Right odd) Zone 8
63 MOULTON ST crosses
76ΔVecchiarelli A P ◎
87 TULSA ST crosses
100ΔRivers Charles J ◎
111 DUNBAR ST ends
133 TABER ST ends
134ΔMorin William J ◎
142ΔMorin Alfred J ◎
145ΔAltieri Domenick ◎

CARROLL fr 71 Tiffany S to 350 Woodlawn (Right even) Zone 8
12ΔMilesky Morton ◎
15ΔLatow Sol ◎
ΔLatow M R interior decorator
25 APPLETON ST crosses
27ΔFederici Domenick L ◎
35ΔTurner Walter E ◎
42ΔFederici Louis ◎
45 GROVELAND ST crosses
55ΔGoldberg Isaac ◎
69 SHAWMUT ST crosses
75ΔAlbano Carmine ◎
89ΔScibelli Albert J ◎
95 DRAPER ST crosses
99ΔPerosky Stanley J ◎
109ΔMoorhouse Dalton ◎
121 COMMONWEALTH AV crosses
126ΔEkstedt Frank L ◎
131ΔDonovan J T ◎
132ΔKelly Thomas J ◎
137ΔBasile Aniello ◎
140 CARVER ST ends
151ΔFarioli Raymond F ◎
152ΔStachowicz W F ◎
155ΔPomerantz Edward ◎
156ΔShankman Abraham M ◎
167ΔPalmer E M Mrs ◎
170 WOODLAWN ST ends

CARTER CT fr Boston rd W

CARVER fr 83 Washington SE to 140 Carroll (Right even) Zone 8
12ΔPeeples Edward E
14ΔBrown Mary M Mrs
17ΔO'Leary William S
18ΔMercier Eugene F
19ΔStellato Rocco ◎
20ΔLaPlante Albert ◎
ΔLaPlante Albert Construction Co Inc
21ΔBussiere William F
23ΔSinclair Albert A ◎
24ΔLidikay Harry V
26ΔBushman Charles D ◎
27ΔMadamas M Mrs ◎
29ΔCoxon Frank
31ΔPetsoulis Paul D ◎
32ΔBrown Neal A
33ΔCarr Thomas J
34ΔLandry Jean P ◎
37ΔTerho Lars I ◎
38ΔHarrington C D ◎
39ΔSalo John ◎
40ΔTierney John J Jr
42ΔDolan William F ◎
44ΔMcCarthy E M Mrs ◎
57 FOUNTAIN ST crosses
72ΔJalbert Wallace E
74ΔDuquette Robert J
77ΔCohen Henry J
78 Lynch Frederick J ◎
79ΔKoltz Emanuel R ◎
87 ALSACE ST begins
88ΔMessier Thomas W
90ΔCarleton Ralph J ◎
91ΔRudman Carl ◎
92ΔBrown Alan J
93ΔMarkowitz Solomon H
94ΔO'Brien John M
97ΔLevine Saul
98ΔBlack Reuben E ◎
99ΔLazerus Nathan ◎
100ΔStein Harry ◎
101ΔBlatt R R Mrs ◎
103ΔGreen Abraham
106ΔFennell William J ◎
107ΔKushnet Gilbert G ◎
109ΔSheriff Herman
112ΔKarp Max
113 LORRAINE ST begins
114ΔLittman Hyman ◎
117ΔCohen Morris ◎
118ΔValentini Albert C ◎
119ΔColeman Edward T
121ΔBlack Merle ◎
122ΔReisman Emanuel ◎
123ΔGallerani Bruno M
127ΔPotito Sebastian J ◎
128ΔFeldman Myer ◎
129ΔBrady Joseph I
131ΔCohen Samuel A
132ΔEasley Esther J Mrs
133ΔBerezin Nathan M ◎
134ΔTorrey Frederick B
138ΔGacek John J ◎
139 BLAKE ST begins
140ΔDonato Joseph J
141ΔFannick Irving ◎
143ΔLucke Richard O
144ΔHunt Raymond T ◎
147ΔGoldrick Charles J ◎
148ΔFlusty Albert ◎
153ΔMcLeod Norman A ◎
154ΔHorowicz Sewek ◎
157ΔHerd Morris ◎
160ΔHerbert William J
166ΔHorowitz Irving I ◎
169ΔKos Edward S ◎
170ΔWhitney Peter J ◎
173ΔCinis Alex ◎
174ΔClare John E ◎
179ΔBeauregard Irene R ◎
180ΔWhiting Lawrence A ◎
218ΔBasile Francesco ◎
226ΔGeller David ◎
234ΔBerman Leon L ◎
239ΔZampiceni Julia F ◎
242ΔMackler Saul M ◎

CASCO fr 310 Island Pond rd W to 205 Arcadia blvd Zone 8

CASELAND fr 195 Springfield NE to 834 Armory (Right odd) Zone 7
43ΔWhite William H ◎
49ΔKelley Harry H ◎
63ΔRobert Cora L Mrs ◎
69ΔThomas John E ◎
75ΔDavitt Mary L Mrs ◎
78ΔPackard B A Mrs ◎
86ΔSlattery Thomas J ◎
94ΔCruze Maurice W ◎
95ΔGhareeb Edward A ◎
101ΔO'Connell John J ◎
104ΔMoynahan S A ◎
108 SHEFFORD ST ends
109ΔRichard Katherine A Mrs◎
115ΔCunningham John J ◎
125ΔBenoit Edward J ◎
Vacant
126 DeSimone Madeleyne C
ΔLong Edward E ◎
131ΔDufault Joseph A ◎
Croteau Joseph
133ΔFountain Roger P
134ΔCronin Edward A ◎
ΔHopkins Wilfred A

CASS fr 286 Liberty N to 275 Carew (Right odd) Zone 4
8ΔMiller K Tool & Mfg Co Inc
12ΔLyman Electronic Corp
13ΔRivers Frederick P
15ΔDaboul Louis B ◎
Barsouna Milek
25ΔAshwell William H ◎
ΔGrabowski John K
26ΔLitch Elmer D Inc trucking
29ΔGonet Walter L
31ΔFitzgerald E M ◎
33 Payne Daniel P
35ΔTerzi George ◎
37 Potter Howard G
38ΔMill River Tool Co mfrs
39ΔKlemansky Joseph E ◎
41ΔKiendys Vasel ◎
43 Jaskievic Paul ◎
49ΔDunleavy T A ◎
51 Larsen Bertha F Mrs
55ΔHynes Andrew T ◎
57ΔHynes Edward V
59 Vacant
61ΔKulczykiewicz Anna Mrs
62 Calcasola L barber
63 FRANKLIN ST crosses
64ΔCass Street Bakery
66 Taylor The apts
ΔGregatos Peter S
ΔWendorff W painter
ΔBoudreau A J
ΔGorn Murray
Cushman Barbara T
ΔDonaghue Jerome A
67ΔIzenstein Jacob ◎
ΔBeake Anton X
Vacant
68 Canter C grocer
69ΔZoltowski John ◎
71 Peloquin Joseph H
Vacant
73 Vacant
74ΔA and B Paint & Wallpaper Co
75 Klein Benjamin ◎
ΔPoyles Peter
76 Daboul G J tailor
78 Vacant store
80 Vacant
81 Moffatt George
ΔAguiar Manuel G
ΔClark Gordon G ◎
84ΔUzar A F meats
85ΔFlebotte Edward L ◎
ΔBryant Chester
ΔMurphy Joseph J
86 BELLE ST ends
88ΔGeorge Electric Supply Co
91ΔO'Leary J J Jr
93ΔPowers Matthew H ◎
94 (1)Blaha Frances M Mrs
Δ(2)Tuohey William H ◎
Δ(3)Mistaszek John J
Δ(4)Lapa Katherine Mrs
Δ(5)Uzar Anthony F
Δ(6)Foy Robert J
(7)Johnson James J
Δ(8)Johnson Michael
95ΔDemers Genevieve M Mrs
97ΔDahdah Michael ◎
Vacant
100ΔMurphy P J ◎
101ΔTargonski John
103ΔSagan Peter J
ΔTokarczyk Frank ◎
105ΔGroffman Isaac ◎
107 Walsh James
Vacant
111 Lizotte William J
Morris Henry P
Reed Charles
Hathaway Arthur
Waskiel Joseph
117 Parsley Lemar
Hackman Constance Mrs
ΔStewart Marvin L
ΔBertram Charles E
Parker Alton
Sikes I L Mrs
120 LINDEN ST ends
125 STAFFORD ST ends
127 Kennedy Eva I Mrs
ΔKasak Michael J
LaMountain E M Mrs
Vacant
Wilk Adam
131 Katalina Minnie B Mrs
ΔHarvender Roy H
Cunningham B M Mrs
ΔEnglish Charles A
Staples Robert C
(5)Herlihy James J
134ΔGeneral Ice Cream Div of National Dairy Products Corp
139 Vaggis Joseph P
141ΔQuality Meat Market
ΔWeber Gerald A
149ΔMoriarty Patrick J
151ΔBresnahan Thomas F ◎
155 EVERETT ST crosses
164ΔWalsh Donald J
165 McGrath M J Mrs
Milek Anna Mrs
165½ Vacant store
166 Maher Charles F Jr
167ΔStack Thomas X
ΔMaher Charles F
171 BUTLER ST crosses
175ΔSullivan James L
ΔTetreault Alfred M
220ΔFarley James
ΔSerafino Antonio D ◎

CASTLE fr 989 Sumner av S to 28 Paridon (Right even) Zone 8
13ΔEricson Harry E ◎
14ΔMeade Walter H ◎
18ΔChapman Mabel A Mrs ◎
23ΔRobinson Paul W ◎
24ΔCummings Ella C ◎
27ΔLake Stafford L ◎
28ΔGilday Paul E ◎
33ΔBates Stanley R ◎
34ΔMulroney Melvin E ◎
37ΔPedersen Rollin E ◎
38ΔDaly Francis J
43ΔAnderstrom C T ◎
44ΔWatson William H ◎
47ΔO'Hara M E Mrs
48ΔBurns R E mfrs rep ◎
53ΔMcManus W J Jr ◎
57ΔRovelli T G ◎
58ΔTalbot Richard M ◎
63ΔCoughlin J L Mrs ◎
64ΔSoares Abel M ◎
67ΔBurke Thomas J ◎
68ΔSpring Joseph G ◎
73ΔJernberg Clayton R ◎

CATALINA DR fr 303 Cooley E to 1834 Parker Zone 8
19ΔHaverty John F ◎
29ΔPagliaro Michael ◎
30ΔLeClair Donat T ◎
42ΔMazlarz Henry M ◎
51ΔGuilmain Joseph M ◎
54ΔMichelman L S ◎
63ΔKaye Abraham ◎
64ΔStrom Oke W ◎
ΔStrom Realty Co
73ΔMiazga Joseph W ◎
76ΔTuttle Kenneth E ◎
83ΔElsner Samuel C ◎
88ΔRachman Richard ◎
95ΔDiSanto Rocco ◎
105ΔKretzschmar W H ◎
115ΔMichelman G D constable ◎

CATALPA TER fr 1488 Wilbraham rd N to 381 Sunrise ter (Right odd) Zone 9
22ΔCembalisty R J ◎
23ΔMahan Francis M ◎
39ΔDambkowski Joseph ◎
40ΔEly R F road contr
45ΔHansen Carl L
53ΔDurman Robert F ◎
54ΔMorin Ernest A ◎
59ΔPrior Justine E ◎
65ΔWeferling E R Jr ◎
68ΔConnor Charles H
73ΔMatthews R G ◎
74ΔEllis William R ◎
81ΔJackson Robert A ◎
82ΔRoebuck Andrew ◎
85 FAIRLAWN ST crosses
93ΔLaMasney T E Jr ◎
94ΔStoddard Arthur E ◎
99ΔGreaney Walter C Jr ◎
107ΔBertelli John L ◎
113ΔKelley K R Mrs ◎
118ΔGranger Francis T ◎
121ΔMcGovern James P ◎
127ΔPatridge Richard ◎
128ΔZades Edward A ◎
135ΔMaccini Andrew B ◎
136ΔCollins Michael P ◎
141ΔPlouffe Wilfred E ◎
149ΔEllis William Jr ◎

CATHARINE fr 804 State NW to 14 Dartmouth (Right odd) Zone 9
7 CATHARINE PL begins
9ΔWinchester Variety Store
11 Vacant
13 Vacant store
15ΔTwentieth Century Radio
17 Yard Stick dry goods
19ΔUnderwood Corp typewriting machs
25 Vacant
27 Associated Distributors Warehouse
29 Cwille Aaron B ◎
Vacant
30ΔHoward Melvin S
34ΔLapine Armand L
36ΔWare R F Mrs tchr music
ΔWare Rodman K ◎
Carmichael Louis
37ΔCone Hubert H
ΔLewis Fred F ◎
40ΔSmith Sammie L ◎
43 Farris Thomas J
ΔSnyder Richard H
ΔWimbish Gaines B ◎
Vacant
47 Vacant
48 Faston William M ◎
49ΔHaussener Charles
ΔMessier Charles A
53ΔBowden Pearl M ◎
ΔVanity Beauty Shoppe
ΔMetcalf Philip S
54 Johnson Leroy
55ΔDevine John ◎
57ΔGross T Walter
58 Vacant
60ΔDixon Robert A ◎
61ΔHoyt John E ◎
62ΔPerry Joseph ◎
63 Vacant
64ΔPope Julia Mrs
65 PEASE ST begins
70ΔWilliams Austin C ◎
Rice Robert V
74ΔKulik Joseph ◎
77ΔQuery Rosario H
78 Stewart Audrey R
79 Ansley Odell
80ΔCoston Charles S
83ΔJosey Jack
ΔSullivan Annie C Mrs
84ΔThaxton Walter L ◎
88ΔJackson Martin ◎
ΔMason Thaddeus
89ΔLee Mabelle G Mrs
ΔSmith Amos C ◎
93ΔDaniels Abe ◎
Bradley Felix
94 Henderson Frank
Ware Langdon A
ΔShoote Olin ◎
95ΔMcCall Thomas W ◎
97ΔGodbolt Wilfred
98ΔBarney Benjamin G
ΔLawrence Clara F Mrs ◎
101ΔButler Hampton J
107 McKNIGHT ST crosses
124ΔMason Paul R ◎
125 Capers Carl E
Daley Violet M
129ΔStewart James
ΔSpofford R L furniture refinishing ◎
130ΔClark Jean Mrs ◎
133ΔDewey R G watch repr ◎
134ΔHoffman L M Mrs ◎
138ΔRogowski Stella Mrs ◎
139ΔGordon Thomas W ◎
143ΔChapman Norman S ◎
144ΔWaterman Robert T
ΔWaterman Annie M Mrs ◎
147ΔMalachowski M F Mrs ◎
Verys Anna Mrs
148ΔRitter Duane ◎
150ΔJones Herbert J ◎
153ΔRobbins Mary E
ΔClark Natalie ◎
155ΔWhite Obie B
ΔGullick Roger J ◎
156 A J W Tile Co Inc
158ΔH & M Floor Surface Co
160 Zack's Barber Shop
167 BAY ST crosses
172ΔRolnick M Mrs grocer

CATHARINE PL fr 7 Catharine E to dead end Zone 9

CATON LA (Indian Orchard) fr W of Oak E to 45 Pinevale (Right even)
47 OAK ST crosses
170ΔBolduc Edward A ◎
223 PINEVALE ST crosses

CEDAR fr 232 Central NE to 333½ Walnut (Right odd) Zone 5
15 Jordan Marvin Jr
ΔSullivan Eugene
21ΔArpaio Nicola C ◎
ΔFassett Herbert B
25ΔBaribault E M Mrs ◎
Dumas Edith E Mrs
29ΔMcGowan E J ◎
ΔAvery Perley W
35ΔBoisvert Lorenzo U
ΔMessier A L Mrs ◎
ΔBerube Albert A
39ΔMcNeil Daniel W
41ΔTetreault George L ◎
47ΔLloyd Marion E
ΔKourovas Peter
49 PINE ST crosses
59ΔBenyard William F ◎
Prophet James D
61 ASHLEY ST begins
65ΔJordon Raymond ◎
79ΔWilliams Helen V Mrs ◎
80ΔMcDermott R A Mrs conf P O Sub Station No 8
81 Vacant
82ΔMcDermott F J ◎
83ΔMorrison Margaret P Mrs
ΔKing Carrie L Mrs
84ΔGranfield G C Mrs
ΔStack John I
85ΔCurran James J ◎
86ΔMorse John M ◎
87ΔClarke George F ◎
89 Williams Milton W
92ΔDaly Bertha M Mrs ◎
ΔGranfield Ralph P
93ΔSkala E G nurse
ΔSkala Elizabeth J Mrs ◎
95ΔLanzillo Virginia M Mrs
ΔThibeault Albert J
97ΔSavioli Ralph V ◎
100 Vacant
101ΔCestari Adolph J
102 Shabi Robert L
ΔBessette Joseph O
104ΔQuinlan Raymond V
ΔHathaway Lawrence Z
107ΔSavioli Giulio V ◎
110Δ(1)Moore Hessen W
Δ(2)Ragsdale G F
Δ(3)Raschi Angelo J
Δ(4)Thomas Wallace J
(5)Devine Francis P
Δ(6)Renzulli Anthony A
Δ(7)A'Hearn May R Mrs
(8)Kimshel Leonard
113ΔOrlando Guistino
114 JAMES ST ends
117 Bernardi Henry J
118 Frisbie Bernard E
Jaynes Robert W ◎
121ΔGroden Mary T
Tremblay Felix
ΔPettell Raymond T ◎
ΔBiccum Lillian Mrs
122ΔShea James J ◎
124ΔGiblin Patrick A
ΔLee Herbert E
127ΔJoubert Louis C ◎
ΔAdamczyk Stanley A
128 Pallotta L landscape gardener
ΔPallotta Vincenzo ◎
129ΔHall William G junk
131ΔWortman Leonard T
133ΔHall May L Mrs ◎
134ΔDrozdowski Mitchell J
ΔCrain Joseph
138ΔMazza Gaetano M ◎
Belbo James V
139ΔMcGrath L C Mrs ◎
Stocker Stanley W
142ΔArnold William P ◎
Vacant
143 Morin George R
ΔMango Anna H Mrs ◎
146 Rollins Aubrey B
ΔClark Chester S
147ΔSciacca Salvatore
148ΔPallotta Michael A
149 Pomeroy Arthur F
150ΔPallotta Teresa Mrs ◎
151ΔHeartley Prettlo A ◎
154ΔMalfino Edward J
160 Cedar The apts
Hackett M E Mrs
ΔRussell William E
ΔPhillips William J
ΔMarcotte Celine Mrs
ΔJenks Frank T
Kennedy John J
ΔLivingston E R Mrs
ΔHackett Joseph W

CEDAR (Indian Orchard) fr 28½ Water S to 240½ Main (Right odd)
13ΔSzykula Cyrilla M Mrs
23 CENTRE ST crosses
28ΔOakley William
30 Capps Gerald L

CELIA fr 125 Slumber la W to dead end
84ΔGralia Willard L ◎

CENTRAL fr 771 Main E to 140 Rifle (Right odd) Zone 5
3-7 Central The apts
3 (1)Gould Joseph F
Δ(2)Menard O M Mrs
Δ(3)Crevier L M Mrs
Δ(4)Bergeron Joseph H
Δ(5)Brehm Delima R Mrs
Δ(6)Warnett Ethel Mrs
(7)Bousquet Roger A
Δ(8)Mikkelsen L K Mrs
Δ(9)Champagne Theophile L
7 Central The apts
Δ(1)McNally M Mrs
Δ(2)Peltier Stella A
(3)Salvas Albert J
Δ(4)Wilson James J
(5)McNally Alexander R
Δ(6)Ferraro Carmino V
(7)Geoffrion A M Mrs
Δ(8)Market Alfred J
Δ(9)Peterson Alfred H
Δ(10)Giroux Roderick J
11ΔGaucher Napoleon ◎
ΔDuprat George J
ΔPinsonnault R L
15ΔFernandes Americo J
Vacant
16 Vacant
17ΔGebo Flora M Mrs
Vacant
Williams Minnie C Mrs
19 Borden Emery Jr
Haranac Anna Mrs
Vacant
21 Mason Robert L
Stewart James
Scruggs Yvonne
22ΔDubois Alfred
ΔMiro Mary Mrs
23 Gladden Kenneth R
Wright George C
Vacant
24 Lappie Donald L
Soulière Mary Mrs
27 Barrett Jane C
ΔChampagne R J ◎
Vacant
28 Nelson Idell R
29 Guerin Horace G ◎
Brennan Edward L
Gaston Viola
31 Couture E N
Vacant
ΔTavarozzi Enrico
33 Baker Kenneth N
Vacant
34ΔMaddaloni Edward
35 Hansen William J
Trindolly Carmino J
LaDieu Winslow M
37 Seibelli Alice A Mrs ◎
Young Clarence L
Vacant
39 Sisco Fred J
ΔSansonetti M A
Ashe Pauline M
41 Stawas Stanley
Vacant
43ΔCook George E
ΔLandry Pearl A Mrs
Gourinski Anthony H
45 McDermott Christine Mrs
ΔRiley D Frances Mrs
ΔHathaway Arthur
49 Hunter Della Mrs
Sansonetti Angelo
Beauchemin Jay
51 Smith Donald F
Woods Gerald T
Vona Francesco
53 Hathaway Arthur F
ΔTranghese Salvatore ◎
55ΔPrecanico George J ◎
Delki Konstanty
ΔTrites Ralph A
57ΔHamilton John
59 Costa Juan
ΔWhite Leslie H
Vacant
61 Bernard Henry J
Gaudette Louis J
ΔLyman Frank W
63 Bordeaux Arthur J
ΔArdolino Antonio
DeMarinis Giovannina Mrs
ΔKelly Hugh B
Rogers Elizabeth Mrs
Talbot Ida W Mrs
67ΔMonette Harvey V
ΔCalvanese Salvatore R
Burgess David R
69ΔKagan Stanley J
LaValley Bernard O
Nash Harry E
71 Dougherty Adam M
ΔChisholm Thomas O
ΔLeBreux Albert G
73ΔLeDoux Ernest R
ΔScholes Emma Mrs
Chisholm Leon P
Ferry Francis P
75ΔKalinowski Max
Bessette Paul
77 Caya Ernestine A Mrs
Dougherty William
ΔFortini Leon J
79ΔWalker Christine M Mrs ◎
Peterson Lee R
81 ASHMUN ST begins
83 Sample The apts
ΔLabrecque E J ◎
Mullaley Raymond D
ΔWilliams Rose Mrs
Shreffler John D
Arnaudet Madeleine
Melanson Anthony
ΔMadison William A
ΔMcDermott Edward H
84ΔMartin's S & S Laundry Inc
87ΔBlascak Sophie A Mrs
90ΔScarnici Thomas A
91ΔMcNamara W M Mrs ◎
92ΔLaBasco Nicholas J
94 MORRIS ST ends
95ΔAshe John D ◎
Gumlaw Dora F Mrs
96ΔDonahue John B
ΔPessolano F J ◎
ΔBenjamin Henry J & Co masons
ΔBryce Lucy E Mrs
Fitzgerald Maurice J
99ΔRiel Henry A Jr ◎
ΔRiel Louis J ◎
100ΔBeaulieu Norman H
ΔChampagne Raymond F
Sheehan William F
103 Dionne Maurice A
ΔRotondo Antonio ◎
104ΔDoe Charles E
Lataille Joseph R
ΔRossmeisl Florence L
105ΔDubaime M Mrs ◎
110ΔWalsh Frank N ◎
ΔWalsh W P trucking
114ΔTranghese Frank J
ΔHostettler John R
ΔRandall William W
ΔMarganti Rex F
ΔEdson Virginia W
ΔRivard Bernard L
ΔSweeney Chester
Vacant
116 Erickson Florence Mrs
ΔThompson Rae S
ΔKutzenko Samuel R
ΔPorro Frank E
Shaw Henry F
Keefe H L Mrs
Butler Ida C
ΔButler Elizabeth J
ΔPilon Leon
Finck Norman H
120ΔLengtin Edward C
ΔHawkins Grace E Mrs
Vacant
ΔBrown Dorothy E Mrs
Roberts Richard A
ΔLee Katherine V Mrs
ΔPapadakis Manuel P
Preston Donald
ΔWood Maureen J
122 DiBiase John
ΔDesjarlais Raymond J
ΔFrappier Robert G
ΔMaloney H F
ΔMiller William J
ΔBogue Arthur H
ΔBarnum Earl F
ΔMercier Earle V
127 MAPLE ST crosses
148ΔGagnon Aime J
Desotell Bertha M Mrs
ΔVincent James T ◎
ΔZimmerman Chester R
Vacant
152ΔGarneau Robert R
ΔTimmons George E
ΔDevine Frank J ◎
156ΔBrainard Georgiana Mrs
Kitay Lee S
ΔFields Richard L
ΔO'Reilly William
162ΔBurton G M Mrs
ΔNovak Edward J ◎
Morris Frances M Mrs
168 Vacant
175 Vacant
182ΔMacDuffie School for Girls Inc The
192-198 Stearns Court apts
192Δ(1)Powell Benjamin F
Δ(2)Darrah Robert H
Δ(3)Sullivan Francis G
Δ(4)Martin Albert T
Δ(5)Ferguson Hazel M
194 Stearns Court apts
(1)Stevenson C A Mrs
Δ(2)Comiff John C
Δ(3)Kane Ivana E Mrs
Δ(4)Dunnerberg Joseph C
Δ(5)Thompson M V
Δ(6)Shea Thomas P Jr
Δ(7)Flagg Ruth E
Δ(8)Tabackman Sadie P Mrs
Δ(9)Eldridge Wilmot L
Δ(10)Taylor Anna A Mrs
Δ(11)Veranian Rosa
Δ(12)Wood Earl S
Δ(13)Anderson Ann M
196 Stearns Court apts
Δ(1)Durkee George R
Δ(2)Jones Walter E
Δ(3)King L M Mrs
Δ(4)Tratt Tom W
Δ(5)Devine Margaret M
198 Stearns Court apts
Δ(2)Manville Alice Mrs
Δ(3)Greenwood L S eng
Δ(4)Leverette Edison D
Δ(5)Taylor Vivian M
Δ(6)Gustafson S V
Δ(7)Stebbins Olive D Mrs
Δ(8)Budd E Ruby
Δ(9)Burns Charles E
Δ(10)Hearn Mary C Mrs
Δ(11)Cowles C P Mrs
Δ(12)Keith Maxine
200 STERNS TER begins
216ΔUrsuline Academy
223ΔBereier John J
223½ΔMichaud Jeremiah L
225 Avenew Salarge Mrs
ΔKilgour David T
229ΔCooney Arthur J ◎
ΔSchenna George A
230 MADISON AV begins
232 CEDAR ST begins
235ΔZimakas T Trefon
ΔZimakas Paul
240ΔLynch Timothy J
242ΔCarrabetta M E Mrs ◎
ΔFloretti Michael C
243ΔMei John
ΔFranco Alfred V
246ΔLamontagne A J
ΔWilliams E B Mrs
247ΔHayden Edward J ◎
Desrosiers Albert A
251ΔGregoire Leo T ◎

Central—continued
253 Stica Thomas J
255ΔGregoire Dolphus J ◎
257ΔMorin Arthur L
259ΔFournier Norman E
ΔE L C Dry Wall Construction Co
ΔLambert Raymond P
260 FLORENCE ST begins
263 Pinehurst The apts
ΔMurray Mary A Mrs
ΔRennison G H Mrs
ΔMorin Arthur L
ΔBusby Hibbard S
ΔKelley Walter M
ΔBruton Stanley E
Coughlin Francis B ◎
ΔKing Lillian D
267ΔCentral Pharmacy
268ΔHourihan's Gulf Service Station
269 PINE ST crosses
277ΔKelly Nesby ◎
Downie Reginald
ΔBustomante D E Mrs
282 (1)Haggerty John E
Δ(2)Bloom E A Mrs
Δ(3)Strong M A Mrs
Δ(4)Melanson Walter O
Δ(5)Mongeon Albert
Δ(6)Gage Florence B
Δ(7)Lyons Philip J
Δ(8)Burian Kathryn Mrs
285 Alhambra The apts
Linnehan R F
ΔKearney Margaret T
ΔSheridan T W
ΔCummings E B Mrs
ΔBelisle Ronald F
ΔNolan Charles F
Vacant
Cavanaugh James F
ΔCurtis Winifred R
Fijalkowski Stanley
ΔKeirn Elsie C Mrs
287ΔCarney Ann V ◎
296ΔPine Delicatessen
298 Tilden Fred E
ΔDevine Robert E
299ΔJoubert Paul
304 Ralston The apts
Δ(1)Parker F W Mrs beauty shop
(2)Vacant
Δ(3)Reckless E S Mrs
(4)Short E C Mrs
Δ(5)Murphy Joseph F
Δ(6)Marsh Ned C
Δ(7)Garin Maria Mrs
Δ(8)Whitney S Robert
309ΔBarker's Miss School
310ΔEllis Charles ◎
Fazio Joseph
319ΔMcNally Edward O
ΔFrank Albert G
320ΔRacco Petro A ◎
ΔCote Frederick J
323 Arlington The apts
(1)Vacant
Δ(2)LaFlamme M A
Δ(3)Speer Stanley C
Δ(4)Barnett Joseph E
(5)Johnson Ethel R Mrs
Δ(6)White Margaret M
Δ(7)Johnson Joseph A
Δ(8)Dowd John A
326ΔSibilia Ciriaco ◎
ΔBrennan James J
327Δ(1)Greenaway P W
(2)Rapisarda A F
Δ(3)Knightly J M Mrs
Δ(4)Berard Hazel M
Δ(5)Boulier Cecil J
Δ(6)Cratty Anna M Mrs
(7)Lamoreaux H J
(8)Vacant
(9)Ferguson Alice
329Δ(1)Kirby Richard M
Δ(1A)Grandi Theresa A Mrs
(2)Cordner Edith E Mrs
Δ(3)Leary Margaret A Mrs
Δ(4)Faust Robert A
Δ(5)Duquette Irene M
Δ(6)Keegan Helen B Mrs
Δ(7)Smith Mary E Mrs
Δ(8)Rohloff William A
Δ(9)Cox Donald E
Δ(10)Rose Barbara M
Δ(11)Guilmette Margaret Mrs
336-336a Regent Hall The apts
336Δ(1)Harleman Julia V Mrs
Δ(2)McDonald William E
Δ(5)Stearns N H Mrs
(6)Jones Clarence B
Δ(6)Jones M E Mrs nurse
Δ(9)Munger L W Mrs
Δ(10)Gagnon J Ernest
Δ(13)Johnson Carl H
Δ(14)Fales Arthur M
336a Regent Hall The apts
Δ(3)Donovan Mary A Mrs
Δ(4)Gorey John E
Δ(7)Kirchner Robert W ◎
Δ(8)Walker Henry C
Δ(11)Gaudette Girard A
Δ(15)Reynolds William M
Δ(16)Lincoln Richard T
(12)Lane Roger G Jr
337ΔLaporte Orlando Jr
ΔRego Joseph ◎
341ΔHendricks Margaret M Mrs ◎
343 FOSTER ST begins
345ΔSkamardella Frank J
ΔRomano Pasquale V ◎
346ΔBelcher Edgar S ◎
ΔJobbins Edward B
350ΔProcopio Samuel C ◎
Vacant
358 BEECH ST begins
359ΔFields S B Jr
365 Vacant
368ΔWilliamson C H ◎
369ΔSpringfield Butter Inc
371ΔBroga Robert E
Vacant
373 Poe William J
ΔProvencher Laurent J
Vacant
379 Clifton The apts
ΔOlds Viola J
ΔKelley Walter T
ΔMoore Gertrude W Mrs
ΔHafner Peter G
ΔBurke Laura C Mrs
Cellini Antonio
385 CLIFTON AV begins
387ΔBurlingham F H
ΔBurlingham J C Mrs drsmkr
392 SPRUCE ST ends
393ΔAmbler Carl B
398ΔStoneman L A tchr music ◎
399 Winford Ronald L
Vacant
401 CHERRY ST begins
402ΔKelley Thomas J
ΔBarber Joseph A
405 Carlson Harold E
ΔWescott Robert M
406ΔCharon Albert L
409ΔLappie Edward N
Thomason Roderick K
410 Schreiner Martin M
414ΔPayant Albert
416ΔPooler Mary C Mrs
ΔTiedgen Julia Mrs ◎
418ΔMougin Eugene E ◎
424ΔDodge M B Mrs ◎
425Δ(1)Cobleigh G L Jr
Δ(2)Sessions John C
(3)Knox Archie H
Δ(4)Morrison James S
Δ(5)Karle H Cyril
Δ(6)Giard James J
Δ(7)Harrigan John J M
Δ(8)Relihan Eva Mrs
430ΔZancan A D ◎
431 Grimaldi L A ◎
ΔTranghese R L
436ΔReavey William A ◎
437ΔBowen Alice M ◎
Gallup E P Mrs
441 Vacant
443ΔGamache Edward
444ΔWebster George ◎
ΔLasch Zeno A
445ΔCentral Appliance Service
447 NoFio Dominick
ΔKeith Ruth A Mrs
451 HANCOCK ST crosses
452ΔDaponde Anthony M
ΔDaponde Thomas F
457ΔBerard George W
Chrzanowski R W
Vacant
461ΔCamerota Angelo R ◎
462ΔAl's Service Station
ΔRussell Auto Body Shop
468 Sam's Market
469 CHESTER ST begins
471ΔBurr Harold E ◎
472ΔHorton Upholstery Shop
478 Peerless Food Products Co Inc garage
479ΔCardinal D L Mrs ◎
480ΔPeerless Food Products Co Inc
481ΔMacMillan E H
488ΔMarchetto Ernest ◎
Marchetto Gino A
500ΔDavis Francis R ◎
ΔDempsey & Davis Inc movers
ΔCarville Richard P
Vacant
508ΔStanton Edmund J
510ΔKourovas Arthur P
514 Vacant store
516 Sibilia Emilio

CENTRE (Indian Orchard) fr 23 Oak E bey Cedar (Left odd)
158 Carlisle Hardware Co warehouse
162ΔFigiel Steven
Konieczny Mitchell
164 Padykula A Mrs
ΔPoremba J J ◎
168 Belanger Francis R ◎
169 Vacant
170 Janiszewski M Mrs
Vacant
172 Duigneault Wilfred P
Sigouin Marion E
174ΔSt Onge Lavenia Mrs
Domonique Richard
Vacant
176 Vincelette Valmor C
ΔMayou Edward J
180ΔLescault Ernest V ◎
188ΔGraveline E J ◎
189ΔChouinard Albert A ◎
193 PINEVALE ST crosses
194ΔYochim Francis J ◎
195 B&ARR crosses
204ΔChampigny O L ◎
206ΔTetrault Phillas ◎
208 Vacant
210 DeGray Leontine Mrs
Paul Raymond
211ΔMorrissette T E
212 Spear Alfred L
ΔMcLeish Edward H
213ΔChalemagne Dion
ΔParent Victor J
214 Daudelin Raymond J
Savior Eugene C
215 Castonguay C J Mrs
216ΔCharland Peter L
ΔDenault J Mrs
217ΔPasierb John
ΔTalbot Oliver J B
217½ΔTalbot Ernest J
ΔBonneville Leo J
218 Record Henry K
Clark C I Mrs
219ΔBovin Emery
220ΔBlondo Henry J
ΔRecor Edward J
222ΔDansereau Joseph W
ΔGray Oscar J
224 Mariani Armande
Kaczoha Franciszek
226ΔZiwotowski Ignatius ◎
228ΔPytka Ignatius
230ΔKeegan Edward
232 Korovae Edward
233 Morris Wesley
Miller Melvin L
235 Nickerson Elroy W
Hester John
Vacant
239 CEDAR ST crosses
240ΔKorovae Philip ◎
244 Sabourin E Mrs
ΔHitchcock B L Mrs
ΔGarrow Howard J
ΔMachado Mike M
ΔWiley G L Mrs
Morin Rose Mrs
250ΔPicard Julia Mrs
ΔStebbins Milton M
Roberge A E Mrs
ΔDennis Elmer J
ΔBushior Frederick C
ΔGates Raymond C
253 Demers Francis R
ΔAuger V A Mrs
254ΔMorrissette Adelard J ◎
Vacant
255 Shastany Robert H
ΔFlynn Walter S
256ΔSupernaw Kenneth N
261ΔGrimshaw Francis W
263ΔDemers Henry J
Dominique E P
266ΔTetrault Charles
Yelle Donald P
268ΔDesjardins Henry ◎
269ΔMackie Toiveo E ◎
ΔBrockney Robert W
ΔMackie William H
270ΔLaFave George A
ΔLemaire Alfred J
ΔBrunelle Levi J
272ΔLavigne O L
ΔGeller F D Mrs
ΔNadeau A Mrs
273ΔRoy Elzear C ◎
274ΔBedard George A ◎
274½ΔMarlow Louisina Mrs
275ΔBoudreau Lawrence L
276ΔSurprenant B A Mrs
Demers Joseph H
Madeja Osyp
278 O'Riordan James J
ΔBoivin Lelia Mrs
ΔLyman Ralph S
288ΔBolduc Osias J ◎
ΔFalardeau G M Mrs
ΔRoberge Raymond O

CHALFONTE DR fr Bradley rd E to 170 Bridle Path rd Zone 8
19ΔPessolano P J ◎
22ΔRankin Arthur J ◎
26ΔAtkinson R B ◎
Vacant
35 Shea William F Jr ◎
Vacant
40ΔSmart Edward T ◎
46ΔArnold Fred J ◎

CHALMERS fr 1300 Sumner av N bey Buick to 489 Plumtree rd Zone 8
21ΔHerbert A E real est
26 Camerota John J
27ΔCooper I D ◎
37ΔGentile F J builder ◎
42ΔMcDonald Neil D ◎
48ΔStern Harold ◎
65ΔGentile Louis J ◎
66ΔFontaine Rene N ◎
75ΔKaplan Harry H ◎
78ΔSolomon Isador W ◎
83ΔTarr William ◎
92ΔFiller J Wilbur ◎
102ΔMichaels Irving I ◎
113 OVERLAND AV crosses
115ΔPrescott Franklin C ◎
116ΔStuckenbruck H L Rev ◎
121ΔHershon Albert H ◎
124ΔZimmerman Benjamin R ◎
129ΔSkvirsky Charles H ◎
132ΔEisenstock James A ◎
137ΔWeinstein Norman ◎
140ΔTuller R N Jr ◎
145ΔWeinberg A C ◎
148ΔMills Frank ◎
155ΔWeiss Hyman ◎
156ΔSheehan Mary L Mrs ◎
161ΔLabb Harold ◎
162ΔMeadows Stuart S ◎
165 PACKARD AV (1st part) begins
174ΔHandelsman Sydney ◎
175ΔRosenthal Abraham
182ΔGoldsmith Sidney ◎
183ΔBaldack Solomon E ◎
193ΔFriedman Henry ◎
199ΔBlock Joseph ◎
204 BUICK ST ends
209ΔCampsie Robert A ◎
221ΔRice Ralph B ◎
222ΔFogerty P M Mrs ◎
225ΔCurran G L Jr ◎
229ΔMathison S C ◎
235ΔGlynn John J ◎

CHAMPLAIN AV (Indian Orchard) fr 953 Berkshire av SE to 46 Mohegan av (Right even)
22 Savoir R D
24ΔMalinowski Edward J ◎
27ΔRyzner Joseph M ◎
33ΔBlodgett Gardner H ◎
40ΔFrame Sidney C ◎
43ΔAuclair Joseph ◎
48ΔSabourin Emma O Mrs ◎
53ΔPike Kermit J ◎
58ΔForsyth Raymond L ◎
64ΔVachon Joseph E
77ΔEvans James L ◎
80ΔLambson Ronald F ◎
84ΔWenners Arthur L ◎
85 ROSS ST begins
106ΔMarceau Eugene H ◎
107ΔMammarelli Maldo D ◎
115ΔWinter A C G ◎
119ΔBoyea C Mrs ◎
124ΔPorter Leonard ◎

CHANDLER fr Napier N Zone 4
30ΔCamerota Auto Wrecking Co
61ΔHaynes C W Laboratories Inc lacquer mfrs

CHAPEL fr 165½ Eastern av E to 2 Logan (Right odd) Zone 9
4 (1)Lacey Eliza E Mrs
(2)Seymour Rose F Mrs
(3)Blackwell Adela M Mrs
Δ(4)Barton S L
(5)Henry Katherine E Mrs
Δ(6)Figgie Rosana Mrs
Gennaro Innacone
10ΔHake Gerda C Mrs
ΔMegliola Ralph J
16ΔCarra Anthony V ◎
ΔTiraterra Bernardino
20ΔCorbin Marian A Mrs
21ΔGallucci Mary Mrs ◎
ΔFratamico Nicola L
ΔPerosino Mario
22 Vacant
25ΔGigliotti Giovanni ◎
Manteria Joseph
28ΔBoyle Alice M Mrs ◎
29ΔLynch William E ◎
30ΔCapers James E
33ΔJones George W ◎
36ΔNunnally Earley ◎
37ΔGladden Caleb R ◎
38ΔTate Raymond W
Vacant
41ΔBixby Leslie F
42ΔCollins Wallace B
ΔJenkins Douglas B Jr
White Jeffrey L
44½ΔPeeples Willie D ◎
48 LOGAN ST begins

CHAPIN TER fr 657 Chestnut E to 648 Armory (Right odd) Zones 7 and 4
4ΔDauplaise Ernest F ◎
7 French Canadian Hall (Le Club Francais)
Vacant
24ΔSyrian Lebanese American Assn Inc
33ΔMcNally Edward J ◎
34ΔAhepa Home
39ΔMeunier George ◎
43ΔOuellette Marie L Mrs
ΔLee George
48ΔBoucher Alfred T ◎
51ΔVadnais Hermenus ◎
56ΔDevine Wallace L
57ΔLachance Joseph ◎
63ΔDaviau Andrew W ◎
64 MARVIN ST begins
69ΔSheinkopf Moses O
70ΔNichols Estes F
72ΔPapadoconstantakis Manuel
ΔAnes Steven J ◎
75ΔTourangeau Armand ◎
80ΔLavallee John A ◎
83ΔRoy Leonard A ◎
84ΔKisiel J J dentist ◎
86ΔPapadoulias Stephen
90ΔBecker Max ◎
92ΔLussier Ernest J
93 NARRAGANSETT ST ends
99ΔTeta Francis A ◎
109ΔSmith Edith E Mrs
111ΔAnderson Warren E
115ΔHammerle F W
117ΔCabay Joseph J ◎
123 JARDINE ST crosses
129ΔVadnais George ◎
130ΔGancarz John H ◎
142ΔLeary Francis J ◎
145ΔLavallee J Aime ◎
146 ZONE 7 ends
147 ZONE 4 begins
146ΔRoberts Augusta Mrs ◎
151 LANCASHIRE RD crosses
157ΔMoulton Edward L ◎
158ΔVezina Armand B ◎
163ΔRose Stanley J ◎
164ΔCarlin William F Jr ◎
167ΔBerquist M K Mrs ◎
168ΔMcQuade Helen E ◎
173ΔGrimes Stuart A ◎
174ΔBaird William C ◎
176 CROYDEN TER begins
186ΔMorris William H ◎
187ΔCufari Samuel ◎
194ΔRothman Abraham L ◎
201ΔCohen Isaac ◎
204ΔRothman Hyman ◎
207 MAYFAIR AV crosses
211ΔButler John R
212ΔShlaferman Sidney ◎
213ΔSteinberg George ◎
214ΔRaskin Charles
217ΔSchreiber Milton ◎
220ΔKozlowski Joseph F ◎
223 Vacant
224ΔDurfee Byron N ◎
225ΔPijar Louis F
227ΔKrevalin Benjamin ◎
228ΔTillman Harris ◎
229ΔCohen Morris
230ΔRice Abraham
233 KNOLLWOOD ST crosses
265 MELHA AV crosses
275ΔSmith A M ◎
Ziplowich Nathan
278ΔGeorgantas Charles T ◎
281 Guzik Constance P Mrs
283ΔKiernan Thomas F
284ΔMcDermott George E ◎
287ΔTatamanis G A ◎
288ΔCleary John P ◎
289ΔFeldman Celia Mrs
291 Lieberman Abraham
293ΔWaldman William ◎
294ΔTortoriello Thomas R ◎
297ΔFritze John A ◎
298 COLFAX ST begins
299ΔCullinan John J

Chapin Ter—continued
301ΔPomerantz Bella Mrs
303ΔCohen Daisy Mrs ◎
314ΔO'Connor Patrick G ◎
315 PARKSIDE ST ends
318 Sheehan Walter J
320ΔKuras Walter A ◎
322ΔStavarakis Nicholas ◎
324ΔKoob William A
328ΔHountis Peter W
330ΔIngram Paul W
334ΔFitzgerald C M nurse
ΔWelch William J ◎
340ΔJuras Walter I ◎
345 MOORELAND ST ends

CHARLES fr SE of Liberty NW to 175 Franklin (Right odd) Zone 4
- ΔNew York Central Railroad B & A Bk freight depot
24 Spfd Sugar & Products Co Warehouse
37 LIBERTY ST crosses
49ΔGolon Joseph C ◎
Matuskiewicz Anna Mrs ◎
50ΔSaab M A Rev ◎
ΔSt Anthony R C Church Rectory
54ΔSaab Charles A ◎
54r Vacant store
57ΔCortis Donald E
58ΔFraska Julian P ◎
59 Kwolek Mary A Mrs
60 Vacant store
63ΔDeWitt Holton C
Simmons F M
67ΔArchibald M L Mrs
Rose Eugene D
70 Semanie Michael G
ΔSemanie M A Mrs ◎
ΔVilkus Martin
71ΔPittman Frances Mrs ◎
74 Kryczak Karp ◎
Vacant
75 Leschuck Alexander
ΔBednarz Anna Mrs
78ΔAbdala Nelson S
ΔKaram Fred R
ΔBarry Thomas L
ΔHogan C T Mrs
Kopeski Mary A Mrs
Reyes Marcolina Mrs
ΔDaCosta Christine T Mrs
Brunelle Charles
79 Smitherman James R
82ΔBerard William E ◎
Marcoux Frank F ◎
83 Vacant
Stacy Mabel F Mrs
Coville Lawrence A
83r ΔHampden Metal & Wiper Co junk
86 Malachowski Frank S
ΔSady A S Mrs
91ΔPolish Home of Springfield hall
92 Furnezs John
ΔStrzelecki John

CHARLTON fr 59 Jeffrey rd E to dead end Zone 9
18ΔDufault Abraham J ◎
— Vacant
— Vacant
32ΔTooke Thomas H ◎

CHARTER AV fr 31 Walnut E to 34½ Oak (Right odd) Zone 9
21ΔSpringfield Alignment Co
25ΔCox John E
27 Jones Viola Mrs
31ΔHall Sylvester G ◎
Newble Jessie L Mrs
35 Long William H
Starks Hiawatha
41 Wages Albert ◎
42ΔJohnson John ◎
47ΔTimbers Allen M
Codrington Leon
48 Barnett Robert ◎
49ΔDavenport Suleeta Mrs ◎

CHASE AV fr 143 Fort Pleasant av E to 30 Riverview (Right even Zone 8
11 McGrath Josephine M Mrs
ΔFitzpatrick E T Mrs
17ΔDalto Ralph S ◎
ΔMogulof Melvin B
21ΔHillman Mildred H Mrs
22ΔMillett Everett F ◎
23ΔScudellari Peter ◎
27ΔRothenberg Solomon ◎
28ΔNorman George J ◎
Zukowski Anthony W
31ΔDeMarinis Fiore ◎
ΔFavazza Thomas F

32ΔHettin Merrill L ◎
ΔSt Onge Richard S
ΔMurphy John H Jr ◎
37ΔHare Myer
Martin Robert F
38ΔArchie Gregory ◎
ΔFalcone Helen M Mrs
41 Danieli Joseph A ◎
ΔParsons Charles A
42ΔPagnoni Louis
ΔMazzariello A J ◎
47ΔFarrow H E Jr ◎
ΔBruce William P
Vacant
48ΔHamilton Robert S
ΔGabree Ernest E ◎
53 Lemery Edward C
Paris Edgar
ΔWellman Clarence C ◎
54ΔTherrien Robert E ◎

CHATHAM fr 22 S Chatham N to 36 N Chatham Zone 9
2 S CHATHAM ST ends
9ΔCampbell Lloyd F ◎
10 Vacant
15ΔRussell Leonard J ◎
16ΔTabaczynski W C ◎
29ΔBlanchard E A ◎
31 N CHATHAM ST ends

CHAUNCEY DR fr 603½ Parker E to 104 Flint Zone 9
17ΔDyba Rudolph P ◎
20ΔWitowski Walter P ◎
27ΔPatten Hazel R Mrs ◎
ΔColonial Caterer
28 DRURY ST begins
31ΔWeichel Kenneth H ◎
33ΔBrissette Francis M ◎
45ΔKochanek Theodore S ◎
50ΔRodak Stanley S ◎
53ΔFerrier Harold A ◎
60 DE WITT ST ends
63ΔBeck Simeon N ◎
66ΔKusek Henry J ◎
7[illegible]ΔNippe Reynolds B ◎
78ΔDenniss Homer C ◎
81ΔBrown Donald L ◎
84 GARCIA ST begins
89ΔBianchi Attilio J ◎
96ΔPeterson Hans O ◎
90ΔKendrick K junk ◎
100ΔPhelps Franklin A ◎
110 FLINT ST (1st part) ends

CHEROKEE DR fr 810 Bradley rd W bey Tumbleweed rd to 277 Stapleton rd Zone 9
15 NAVAJO RD ends
18ΔCirillo Joseph B ◎
21ΔWoollard Paul L ◎
26ΔHasselbaum Roger T ◎
31ΔMichaelian Sarkis R ◎
34ΔKehoe John E ◎
41ΔBaker William E ◎
43 GREENAWAY DR crosses
64ΔGriffin Michael J ◎
65 Vacant
73ΔLaPalm William G ◎
74 Grandfield William J Jr
81ΔSmith Roy L ◎
82ΔJohnson Daniel B ◎
89ΔKroll Francis J ◎
97ΔRussomando Ralph J ◎
98ΔSmith Herbert F ◎
105ΔCook Thomas F Jr ◎
108ΔYates Walter E ◎
115ΔRenschler William G ◎
116ΔClark Ralph W ◎
124ΔGokey Harold R ◎
125ΔLaffee Robert C ◎
132 Vacant
135 SAGE BRUSH LA begins
139ΔCorbin Charles S ◎
140ΔLawson Mary E Mrs ◎
149ΔHitchcock William E ◎
150ΔLeland Frederick W ◎
157ΔCrutchfield Edgar J ◎
158ΔFeroleto Domenick J ◎
165ΔMcCright Gerald D ◎
166ΔReed Raymond E ◎
173ΔDraper Joshua A ◎
180ΔD'Amario Patrick C ◎
183ΔCannon William D
188ΔCarey Arthur R ◎
191ΔMazelssen Walter S ◎
193 TUMBLEWEED RD begins
199 Vacant
207ΔMann William F ◎
217ΔVogeler Erich B ◎
218ΔAzling Owen H ◎

CHERRELYN fr 47 Phoenix S (Right even) Zone 4
11ΔCullinane John J ◎
12ΔWarwick James E ◎

14ΔMooney Mary L Mrs
17ΔCannon Daniel O ◎
18 Pelletier Theodore A ◎
21ΔGondek Louis
22ΔSorcinelli R M ◎
23ΔNorris John W
Vacant
27ΔHervieux W A ◎
28ΔCarra Primo A ◎
30ΔBelle Isle R A ◎
32ΔMasajada Frank J
33ΔShea Patrick T ◎
34ΔMeloski Frank J ◎
37ΔMcCarthy Joseph J ◎
38ΔWiecorek Walter S ◎
44 Vacant
47ΔWhite E M Mrs ◎
48ΔPiteo Rocco P ◎
50ΔSpence Richard N
51 DiBernardo N J ◎
52ΔGelina Joseph P ◎
53ΔDowd John F ◎
54 English Francis T
57ΔAllard Henry ◎
58 McLaughlin F A ◎
62ΔJoslyn William V
63ΔEgan Thomas J ◎
64ΔBlack William F
67 Marren William F ◎
68 Riley Elizabeth A Mrs
69ΔCurran Bartholomew J
70ΔKennedy Nellie J ◎
71ΔBarnes Daniel J ◎
72ΔGilbert T P ◎
73ΔLeahy Michael R
77ΔSimeoli Carlo
78ΔMcAdam Harvey J
79ΔSweeney Daniel J
80ΔCasey Mary A Mrs ◎
81 Smith Phillips W
83ΔGaffney Helen T Mrs ◎
87ΔDutton Francis H ◎
92ΔAcosta Frank ◎
93ΔSweeney Cornelius J ◎
94ΔBraman Arthur H
97ΔBoyle William S ◎
98ΔLedue Edward L
100ΔSmrecek Peter T ◎
102ΔO'Connor Ralph G
104ΔLacedonia Donato ◎
107ΔNardeau Ulderick J ◎
108ΔPapas Michael
109 Vacant
110ΔLaframboise Marion E Mr
112ΔErsing Erhart ◎
114ΔBurke Arthur W
121ΔLinnehan Leon M
122ΔSullivan John J ◎

CHERRY fr 401 Central S to 278 Mill (Right even) Zone 5
9ΔZurlino Dominic V
11ΔSantamaria J V ◎
17ΔMoriarty Thomas E
27ΔO'Brien Helen T Mrs ◎
28 Cherry Lane Cemetery
41ΔAcconcio James ◎
46ΔGiroux Eugene T Jr ◎
48ΔRicucci Michael M
50ΔMoauro E S Mrs ◎
51 LaBroad Frank H ◎
52ΔLaFrance Roland A
61ΔKane Ellen M Mrs ◎
73ΔEvangelista Leonard E ◎
74ΔKoufalexes Evelyn E Mrs ◎
ΔMosher Evelyn M Mrs
ΔGraham David M
81ΔSurrette Dorothy L Mrs ◎
82ΔDonovan Charles F ◎
88 Barnard Robert D
90ΔGamache Paul J
92ΔLuongo Michael ◎
128 CLIFTON AV ends
136ΔDiCarlo G Mrs ◎
ΔRosenfield Roger A

CHERRYVALE AV fr 275 Lonnhill E to 55 Sprucelanc av (Right even) Zone 8
14ΔCooper William E ◎
21ΔHale James ◎
22ΔVanderbrouk F S ◎
25ΔRabinowitz Rose Mrs ◎
ΔDrowne James
26ΔDick Palma M
Plumley Frank W
28ΔMoynihan J J ◎
31ΔGerstein Isidor L ◎
ΔWolfson Sadie E Mrs
33ΔMcIntyre O A broker ◎
41ΔLetourneau John M ◎
42ΔBodolay John S
ΔMiller George N ◎
50ΔGulow Robert A ◎
62ΔFurst H R brushes
ΔShaine Stella Mrs ◎

CHESTER fr 469 Central S to 30 Rifle (Right even) Zone 5
15 Walker Charles R
17ΔWarner John H ◎
21ΔClark Douglas D ◎
22ΔSheppard Albert J ◎
24ΔKupec George R
27 Vacant
30ΔLaFrance Rose M Mrs ◎
31ΔChester The apts
ΔAldrich Gerald N
DeLiefde Mary Mrs
ΔSimpkins Donald E
ΔRobinson Eugene H
Dorsett Henry C
Homon Joseph
35ΔYoung Hiram A
ΔBewsee Terrence
37ΔVillamaino Antonio
41 Gagne Janice J Mrs
Baxter Ruth K Mrs
43ΔDavis Henrietta Mrs
45ΔLafond Mary J Mrs
46 Stabilo Francesco A
47ΔLeon Morris C
King William G
48ΔSantaniello Andrew T ◎
51ΔJackson James J
52ΔSullivan Marie C Mrs ◎
ΔRaco Dominick N
53ΔBoone Melvin E
ΔJordan George D
54ΔMarcotte Albert A
56ΔGeoffrion Leroy A
Bland Frank M
57ΔFinch David
58ΔGaines Emanuel
59ΔStephens James ◎
Vacant
61ΔO'Neal Irvin ◎
62ΔOverton William
Green William
63ΔJiles Willie J
Vacant
64ΔPearson Eddie M Mrs
66ΔGrasso Antonio
ΔMortimer E H
67ΔCuoco Ernest S
ΔMagee Henry C ◎
68ΔSmall F E ◎
69ΔGravel George E
76 James Jessie Mrs
78ΔHeflin Harry J

CHESTERFIELD AV fr 524½ Plumtree rd N to 247 S Branch pky Zone 8
14ΔPayson Carle P ◎
20ΔFrench Rose E Mrs ◎
25ΔPigeon Numa F ◎
26ΔWilson James P ◎
32 CAMBRIA ST ends
33ΔO'Connor William B ◎
37ΔSpadoni William D ◎
38ΔMoynihan Walter D ◎
43ΔRobinson Kenneth L ◎
47ΔBrennan Edward J Jr ◎
48ΔHauff Raymond L ◎
55ΔVaughan G S ◎
56ΔGreenspan Daniel ◎
65ΔKelleher Robert G ◎
66ΔYvon Donald E ◎
71ΔNolan John A ◎
72ΔDrumm Manuel F ◎
78ΔCholniere Armand A ◎
79ΔShine George C ◎
84ΔJasmin Lorin P ◎
88ΔCarr Raymond C ◎
89ΔCooper James A ◎
90 ITHACA ST begins
96ΔTrimboli Vincent J ◎
97 Mondou Henry A ◎
103ΔDeVincent Albert J ◎
104ΔNuger Harold G ◎
110ΔMisitano Dominic J ◎

CHESTNUT fr 194 State N to 3647 Main (Right odd) Zones 3 4 and 7
4ΔLefort Alfred
ΔO'Donnell I J Mrs
(1)Vacant
Δ(2)Blake Arnold MD
Δ(3)McCracken S C dentist
Δ(5)Blonlarz A A MD
Δ(7)Cooley D M dentist
Δ(9)Chamberlin I I MD
Δ(10)Loring R L MD
Δ(10)Morgan J W MD
(11)Vacant
10 Kenson The apts
ΔBarnes W C MD
ΔRomaniello A D chiropodist
ΔRyther Henry A
Δ(1)Katz E MD
Δ(B)Gray G R dentist
Δ(B)Gray G W dentist
Δ(C)Kruger L M MD
Δ(D)Chapin Catherine H
Δ(E)Kibbe M H psychiatrist
Δ(F)Rowland Bertha
Δ(G)Clark A D tchr elocution
Δ(H)Lane Theresa M
Δ(I)Henry Grace M
Δ(J)Johnson E J Mrs
Δ(K)Munson Irene F Mrs
Δ(L)Kotarski Florence M
Δ(M)Perrin John G
Δ(N)Prior Martha E Mrs
14 O'Neil John J
ΔMcKenna P J dentist
ΔShuman H H MD
28ΔFeldman M H auto parking
33 QUADRANGLE begins
35 Christ Church Cathedral
ΔChrist Church Parish House
37ΔChrist Church Cathedral Dean's Office
ΔDiocese of Western Massachusetts (Episcopal)
38ΔMenard O J MD
ΔCaruso E F MD
44 Medical Arts Bdg
ΔFlahive J J MD
ΔNew England Laboratories chemists
ΔSchadt G L MD
ΔSirulnik F MD
49ΔSpfd Museum of Fine Arts
ΔSpringfield Orchestra Assn Inc
Springfield Symphony Orchestra
51 Vacant
63ΔWSPR Radio Station
67ΔFranklin G H dentist
ΔShea R J optometrist
ΔHoff Irving MD
ΔWood Joseph H
ΔDonoghue W F MD
ΔKelley R A MD
69ΔGriffin J F MD
70ΔShelton Hotel The
Old English Bar rest
73ΔHurley George J Rt Rev
ΔSpringfield Diocesan Catholic Bureau
75 EDWARDS ST begins
85 N E Tel & Tel Co acct dept
93ΔBay Path Spa grocers
94 HARRISON AV ends
—ΔHotel Garage
95 Lafayette The apts
ΔDickson M A Mrs
Cavaris Christopher
Mazurowski James
Calcutta Marie Mrs
Vacant
99 MATTOON ST begins
100ΔSt Germain H J & Co investments
ΔRoyal Typewriter Co
ΔJunior Achievement of Western Mass Inc
ΔFirst Financial Trust investments
ΔMacmillan J D B real est appraisers
ΔBauer Bros Co The mach mfrs
ΔFirst Springfield Corp investments
ΔHine Wadsworth C Studio artists
ΔStowell H E adv specialties
ΔGibney and Barreca adv agency
ΔMacmillan & Son Realtors
101ΔKimball Pharmacy
103ΔAdam's Tailoring Co
104 Lara Jose
105ΔLittle Gallery The pictures
106 Kuselias George S furn rms
107ΔJean's Restaurant
108 Jolin Aime
109 ZONE 3 begins
111ΔHoffman Paint & Wallpaper Company
113ΔAddressograph - Multigraph Corp
114-122ΔYMCA Central Branch Bdg
114ΔWestern New England College
115ΔMcCallum Office Supply Co
117 Apremont Barber Shop
119ΔRosebud Florist
121 Birnie Bdg
Δ(200)Alport R MD
Δ(205)Kenney M A office
(207)Vacant
(209)Vacant
Δ(210)Ziter F M H MD
Δ(211)Diocese of Springfield office
Δ(212)Rypyse S J dentist
(212)Rypyse J J dentist
(220)Vacant
(221)WWLP office
Δ(222)Soundscriber Sales Corp dictating machs
Δ(222)Skinner T E Associates office supplies

Chestnut—continued
Δ(223)Munson Mallis Inc engs
Δ(228)Chapin W A R MD
Δ(229)Ghoreyeb A W MD
(243)Vacant
(246)Vacant
(247)Vacant
Δ(248)Schiff J MD
(249)Vacant
(251)Vacant
(253)Vacant
Δ(260)Palermo A A MD
122ΔYMCA
ΔChess & Checker Clubs of Central YMCA
123ΔWaldorf System Inc rest
— Apremont Triangle
125 PEARL ST begins
130 HILLMAN ST ends
134ΔConvention and Bureau of the Spfd Chamber of Commerce
ΔIndustrial Bureau of the Spfd Chamber of Commerce
ΔGreater Springfield Chamber of Commerce
ΔMerchants Bureau of the Spfd Chamber of Commerce
ΔSpfd Hotel Assn Inc
ΔHampden Council Boy Scouts of America Inc
Δ(2d fl)Parker Pen Service Inc
139ΔHarris Medical Center Pharmacy Inc
139½ BRIDGE ST crosses
140ΔSheraton-Kimball Hotel The
ΔSeton Graydon C
Adams S D shoe shiner
ΔSheraton-Kimball Beauty Salon
ΔBlack & White Cab Co of Springfield Inc
ΔGeorge D tailor
ΔHotel Kimball Barber Shop
Pickwick Room The
ΔAmerican Airlines office
ΔUnited Air Lines office
ΔEastern Air Lines
141ΔDolcourt's Bar & Grill
144-146 Tarbell-Watters Bdg
144ΔTarbell-Watters Co The auto supplies
145ΔEmpire Mailing Co letter shop
Δ(204)Pease Dan H Costume Co
146Δ(202)Beaver P F ins
Δ(207)Hopkins F S MD
Δ(208)Gipstein B L MD
(210)Vacant
Δ(211)Mazer M MD
Δ(211)Naurison J Z MD
Δ(214)Wiese W J MD
Δ(215)Franseen E F MD
Δ(229)Klein R J MD
Δ(230)Haberman James C Inc ins
Δ(237)Hough G deN III MD
Δ(237)Hough G deN Jr MD
Δ(237)Fisher J D MD
Δ(300)Watt W G MD
Δ(305)Steinberg I H MD
Δ(310)Curtis S MD
(313)Vacant
Δ(315)Dougherty R S dentist
Δ(318)Connelly A J MD
Δ(324)Byrnes W W MD
Δ(401)McEwen K L MD
Δ(404)Mace R G MD
Δ(408)Bragg F A osteopath
Δ(410)Macaulay R A MD
Δ(411)Holbrook Lumber Co
Δ(422)Moran L J ins
Δ(500)Lussier J H MD
Δ(501)Huston L L MD
Δ(507)Moran J A dentist
Δ(508)Aluminum Co of America
(512)Vacant
Δ(517)American Realty Co
Δ(518)Bining C M MD
147ΔAvis Rent-A-Car System Inc
150ΔFriendly Ice Cream Corp
151 WINTER ST begins
155 General Offset Printing Co Inc storage
ΔHertz Rent-A-Car System
156 N CHURCH AL (3d part) ends
157ΔGeneral Offset Printing Co Inc
158-164 McIntosh Bdg
158 McDermott's Home Plate rest
160ΔShaw M T Shoe Co of New England Inc
161ΔGoodrich B F Co tires
162ΔSortergraf Co sorting equipment
162½ΔBerkshire Maid Garment Mfg Co
165 WORTHINGTON ST crosses
167-175 Geisel A A Blk
169ΔCadillac Cafe rest
171ΔCadillac Hotel
172 Exeter Bdg
ΔFriendly Placement Agency
ΔFriendly Teachers Agency employment agency
(201)Magee J
Δ(203)Magee J investments
Δ(210)Judd Paper Co sls office
(211)Layman's Home Missionary Movement Bible Class
Δ(216)Int Union Electrical Radio & Machine Workers CIO-AFL Local 213
Δ(217)Car Care System gasoline
Δ(224)Spfd Apartment Industry Inc
Δ(224)Graef S B plumbing supplies
Δ(225)Allen-Bradley Co motor controls
Δ(227)Burnham Corp boiler mfrs
Δ(230)Acme Steel Products Div
Δ(230)Thompson Water Cooler Co
Δ(230)Execuphone Systems Inc business machs
Δ(230)Springfield Business Service letter shop
Δ(232)Watters C C office
Δ(234)Commerce Clearing House Inc tax reports
Δ(236)Egry Register Systems
Δ(238)LeMay Dental Laboratory
173ΔMid Town Laundry
174ΔLynch's Cafe
175ΔBurke H N store fixtures
176ΔParadise Bowling Alleys Inc
177ΔMaples furn rms
178ΔFirestone Tire Center
179ΔGraywood Service Center radio reprs
181 Kutsamanis Peter
ΔCyr Edward F
181½ΔFederal Cafe Inc
183ΔBoeder A R store fixtures
183½ Monteverdi Victor
Fenn Francis L
185 Shea Harold D
Kubik Frank
Rivers Laura M Mrs
Vacant
185½ Central Lunch
186ΔMoreau R N fruit
187ΔClark J E cigars
187½ TAYLOR ST crosses
187¾ Vacant store
188 Vacant
189ΔLaSalle Cafe
189½ΔBurns Brush Co mfrs
190 Finest Provision Co
191ΔArmory Hill Print
ΔArmory Hill Target Co printers
ΔSuperior Art Studio
ΔWhittum Walter Inc printers
ΔVanVlack Charles Company electrotypers
193ΔSpringfield Tomato Co Inc
194-206 Produce Bdg
194ΔAllston Supply Co Inc janitor supplies
196ΔToledo Scales Co
198 Casey Electric of Mass Inc
200ΔNeal and Al's Barber Shop
201ΔGurka Bros produce
205ΔAgawam Celery Co
207ΔArrow-Head Fruit & Produce Co
211 LYMAN ST crosses
219 NYC RR crosses
222 Vacant
228 Vacant store
232 Vacant store
235 Vacant store
238ΔDix Electrical Supply Corp
242 LIBERTY ST (1st part) ends
245ΔSweet Life Food Co
ΔNew England Food Markets Service Corp grocers
ΔSpringfield Sugar & Products Co grocers
246ΔStandard Industrial Supply Co Inc mill supplies
257ΔHurley T F rest
257½ LIBERTY ST rebegins
260 ZONE 3 ends
260ΔSpringfield Boys Club Inc
261 ZONE 4 begins
264 FERRY ST ends
267 Allison Co real est owners
ΔKeystone Plumbing Supply Co Inc
278 Vacant
282 SHARON ST ends
284ΔAvery Frank Tire Co
287 Russian American Citizens Club
288 McNamee Harold E
ΔParks William R
Lovett James C
Gamache Roland L
Vacant
290 P & M Spa conf
291ΔO'Leary Henry J
298½ CONGRESS ST ends
299 Metayer Wilfred A
Vacant
Durocher Northruph H
ΔStein David◎
308ΔPolish National Home Inc
ΔPolish National Home Inc Hall
Sobieskiego Jana 3d Club
309ΔChasteen Eva T Mrs
Solomon S M Mrs
315 Franklin The apts
ΔFarr Ruby B Mrs
ΔRemillard M M Mrs
ΔLassard Florence M Mrs
Dowd Mary V
ΔGaboury Anthony W
Anastos Effie
ΔBoucher Arthur N
Vacant
Mulligan Margaret
ΔLong Catherine Mrs
ΔKendall Ralph E
Stewart Catherine Mrs
ΔTwomey James J
ΔCarney Thomas J
ΔCarley Gertrude G Mrs
ΔO'Connell Daniel J
ΔGiordano Angelo
316ΔSpfd Plumbing Supply Co
317 FRANKLIN ST crosses
328ΔBond Market
329 Congregation Kesser Israel
332 GREENWOOD ST ends
334ΔA & H Printing Co
336ΔManning Patrick J
Pullen Cesar
Vacant
338ΔGeneral Glass Co
Vacant
343ΔSpringfield Girls Club Inc
344 Finnon Catherine
Jenkot C M Mrs
Kelly William P
ΔWisnowski Edna L Mrs
346 Margarites George A
Goodreau Catherine H Mrs
Vacant
ΔBugbee Frank A
Crowley Humphrey
349 Vacant store
350ΔArdizzoni N E Mrs
ΔTysowski Mateusz W
Perron Eugene A
Morse Dorothy Mrs
Colon Leona A Mrs
Morales Antonio
Gonzales Virginia D Mrs
Nieves Fransico
Vacant
352 10th ST ends
354 Vacant store
354½ Fisher David
Herring James
Vacant
356ΔHenney Dallas
Vacant store
358 Tofton Eugene J
Lefton David ◎
359 Vacant
360ΔKavanagh P J ◎
361ΔLewco Joseph M
ΔWhiteley Ralph V
361½ΔCallahan Nellie
O'Brien George
ΔKenfield William T
Lisowski Albert
362 Rosenberg Jennie Mrs ◎
363 Gordon K C shoe repr
Vacant store
364ΔDesjarlais Arthur E
Amellin Francis A
Norment Nora Mrs
365 Tenanbaum L H conf
365½ Bell Tobacco Co & Standard Cigarette Distributors
367ΔHill M R Mrs
ΔManning Mary R Mrs
ΔDupont Victor A
367½ Walsh Mary A Mrs
ΔPurdy Florence M Mrs
368 Beck Arthur
Lowe Arthur C
Torrey Ralph L
Stroman Irene Mrs
Vacant
370 ESSEX ST ends
371 LINDEN ST begins
372ΔVictor's Bike Shop
376 Vacant store
378 Vacant
382ΔDaly David B
384ΔBurns R A V Mrs
386ΔMichaliszyn Michael ◎
Vacant
387ΔChurch of the Sacred Heart (RC)
388ΔMullins John F
ΔOliminski Frank
390 PATTON ST ends
394ΔBroughall Funeral Home
ΔMadamas Funeral Home
395ΔSacred Heart Rectory
ΔSullivan J D Rev
396ΔGagnon Roy J
397 EVERETT ST begins
398ΔStack John F ◎
399ΔHeit L furrier
400ΔShea Nellie M Mrs
401 Andreas The apts
Jusino Victor
Powers Leland
ΔDespotopoulos N G ◎
Cummings Thomas A
401½ McGriel P barber
402ΔBecker Samuel H ◎
Forant Salina
403 Vacant store
404ΔMaynard Arthur H
405ΔLarry's Lunch
405½ Jeffersonian The apts
ΔHoffman Clarence J
McCombe Annette Mrs
Vacant
406ΔLane Lincoln A
407ΔDespotopoulos H M Mrs conf
408ΔGlasunow Paul
409 Buckley L E Mrs ◎
410ΔSmith Peter J ◎
411ΔHoward Henry J ◎
412 BOND ST ends
413 BUTLER ST begins
414 Boduch Joseph J
Jarecki Leon
Vacant
415ΔGallerani Louis D
Vacant store
417 Vacant store
417½ Vacant store
418ΔLanou Ephraim A
ΔNagaoka Minoru
Reed Martha Mrs
419 Vacant
421 LaCroix Helen M Mrs
ΔCarabaine C M Mrs
422 Anufreiew Gennady
ΔGinoupoulos James
ΔGrodsky Harry ◎
423ΔVivenzio A A
426ΔMcNulty George F ◎
427 Bartsch Albert I
ΔCarey Anna M Mrs
428ΔMcGuire Francis M
430 Vacant store
431 Tone The apts
(1)Kane George
(2)Sears Frederick J
Δ(3)Patrakes Peter A
Δ(4)Kampa Joseph F
Δ(5)Hendrickson G W
Δ(6)Sullivan Irene J Mrs
Δ(7)Kriwkowitsch Ada Mrs
432 Vacant
433 Cokkinias N J conf
434ΔHerman W grocer
436ΔOld Corner Drug Co Inc
436 ZONE 4 ends
437 ZONE 7 begins
437½ CAREW ST crosses
439-443 Radding The apts
439ΔKatherine Beauty Shoppe
ΔModern Shoe Rebuilding
(1)Williams Clara M Mrs
(2)Rommel I H Mrs
Δ(3)Brooks Carl F
Δ(4)Healy Margaret C Mrs
Δ(5)Whitmore Martin
(6)McDonald Laura D Mrs
(7)Mayotte Peter W
(8)Cahalan Bridie
442 Smertilny A barber
442½ Vacant store
443 Radding The apts
ΔBarrett H J grocer
ΔLaFlecke Rose Mrs
(1)Galarneau E A
(2)Ayers Theron V
(3)Rezou Katherine Mrs
Δ(4)Olson Catherine A Mrs
Δ(5)Lyons Albina Mrs
(6)Dodge Gordon S
(7)Skerker Joseph B
Δ(8)Doane Ronald J
444ΔAcme Electronic Co
445 SHERRINGTON CT begins
446ΔHall William L
ΔGosiewski Edmund F ◎
ΔGosiewski John A
448 Burkett Nellie A Mrs
450ΔGeegan Joseph F
ΔMurphy Nellie Mrs
454ΔO'Gara Anna K Mrs ◎
460 Lanctot Claire F Mrs
Rajkowski Bronislaw
462 GROSVENOR ST ends
464 Aurora The apts
Flores Vittorio
ΔMerolevitz Morris
ΔAnagnostopoulos G A
ΔCohen David
ΔHarrington Frank T
Pitney Kenneth S
Toomey Ida D Mrs
ΔGalanis Chris
468rΔCharter Joseph W
Vacant
470 Twain Mark The apts
Δ(1)Blanchard A E
Δ(2)Doermer Flora D Mrs
Δ(3)Kasosky Sophie Mrs
Δ(4)Adelson Louis
Δ(5)Bracci Andrew J
Δ(6)Barton Bernard S
Δ(7)Silvia Benjamin
Δ(8)Margolinsky Eva Mrs
471ΔHome for Aged Women
ΔAllen Faye M
471rΔEvans William G
472ΔKaplan J Mrs ◎
474ΔHalpy Joseph M
476ΔBernstein S Mrs ◎
ΔSophie's Beauty Salon
478 RINGGOLD ST ends
482ΔMichon Jean V
ΔStavroulakis Antonio
486ΔAndronicos E V
ΔPovenko Wasil H ◎
490ΔFiorentino Joseph ◎
ΔFiorentino Michael A
494ΔO'Donnell Edward F Funeral Home
ΔO'Donnell J T Mrs ◎
495 Chestnut Street Junior High School
500 HEBRON ST ends
512 St Jacques Emile J
ΔDuperre Wilfred P
514ΔBerinstein E R Mrs ◎
ΔShea William J
518ΔKramer Israel ◎
ΔLavoie Alfred J
520 Vacant store
522 Carriere Norman J
Jerlomin Bertha Mrs
ΔSavos George Rev ◎
526ΔBishop K E variety store
527 PROSPECT ST begins
528 ALLENDALE ST ends
529ΔSierodzinski S J
ΔGiuliani Urbano ◎
King James
ΔPatton Realty Co Inc
532ΔGray Dora Mrs
ΔFried M B MD
534ΔTopodas Mary A
536ΔBaczynski Henry ◎
538ΔAnagnostopoulos V P
Urbanowicz Teofil
540ΔGagne Merrill J ◎
542 Harrington Leslie L
546ΔLonergan Edmond F ◎
ΔSweetman W G
552 BROOKLINE AV ends
555 Springfield Hebrew Institute
558ΔKrasner Harry L
ΔKrasner Samuel ◎
564ΔHarezga Stanley K
ΔMichalak Peter ◎
565 Congregation Beth Israel
568ΔPollack Joseph
ΔNadeau Frank Jr
ΔTemkin Jacob
574 Waldorf The apts
ΔShapiro Harry
ΔDonnellan Michael A
ΔBerkwitt Lena Mrs
ΔRossmeisl Bernard F
ΔZadie Jennie M Mrs
Davis James W
ΔAnderson Horace A
ΔCastonguay Maurice G
578 BANCROFT ST ends
579 Parent Raymond H
Vacant
ΔGordon Lena D Mrs ◎
580ΔBadger's Market grocers
582ΔSlepchuk Stephen
Kelly Grace F Mrs
584 Vacant store
585ΔHarrington A M Mrs

Chestnut—continued
ΔO'Connor John M ◎
586ΔSarkarczyk Luke
ΔFuller Susie A Mrs
Kerez Sidor
ΔDooley John M
ΔPoirier Grace G Mrs
Jagnic Nellie Mrs
588ΔThibault Roger R
Crepeau Denis
589ΔBeron Dora Mrs
ΔDeraleau Raymond H
591 LEXINGTON ST (1st part) begins
592ΔRobinowitz Edward ◎
Dwoskin Joseph
ΔFuchs Samuel
593ΔMortell James J ◎
ΔMoriarty Eugene J
597ΔBlais Joseph E ◎
Cusson Paul E
Lemieux Adrian
601ΔCoyne John
603ΔStrange Mary F ◎
607ΔGravel A J painter ◎
608 JEFFERSON AV ends
618 Calhoun Square
619 (1)Rodriquez Lorenzo
(2)Calaf Felix
(3)Rosa Jose V
(4)Vacant
621 MONTMORENCI ST begins
627ΔLandry Adjuteur J ◎
ΔMoore Pauline Mrs
ΔMurray Walter J
631ΔMorin Donald A
Menning Carl E
Svec Stanley C
ΔWhitman B E Mrs
633ΔMcDonald Edward J
McEwens Alma S Mrs
Tillotson James K
ΔLilley William
ΔMahoney Virginia M
ΔKaryto J S Mrs
ΔManning Francis S
ΔPaul Hubert P
— CALHOUN SQ
634 CALHOUN ST ends
635 Finn John
Dunn John J
ΔMullin Catherine A Mrs
ΔSchwartz Ida Mrs
639 Greek American Progressive Association Hall
650ΔRemillard E L ◎
652ΔRemillard Roger J
ΔNadeau Joseph L
656ΔCowles Paul W
ΔNewton Harold B ◎
Moriarty John
657 CHAPIN TER begins
660ΔAllen Josephine R Mrs
ΔMelancon Jean R
ΔCadorette Joseph A ◎
662 ALEXANDER ST ends
664ΔHebert R D MD
666ΔDanalis Peter D ◎
670 Gray Robert
Vacant
672ΔDuquet Albert J ◎
672½ WAVERLY ST ends
679ΔEdson Charles R ◎
681 Goebel Jacob M
687ΔMcCarthy Donald J
689ΔHelfand Sam
693 PRATT ST begins
700ΔKotarski W C MD ◎
708ΔPratte C tchr music ◎
ΔPratte Frank R
Flanagan Daniel
Meyrick Howard
712 HARRIET ST ends
732ΔLincoln School
735ΔWesson Maternity Hospital
742 CUMBERLAND ST ends
754ΔBrouillette C A ◎
ΔShepardson Harold P
759ΔSpringfield Hospital The
760ΔBrady M M ◎
ΔBrady G P nurse
762 L'Heureux William P
764ΔMartin D J ◎
766 DOVER ST ends
780ΔLambert Robert P
ΔOatman M A Mrs ◎
799 SPRINGFIELD ST begins
812ΔTardif Phillipe ◎
819ΔBryant J R C plasterer ◎
ΔHarvey Charles J H
ΔO'Brien John J
825ΔPierce George J ◎
826 MERWIN ST ends
827ΔSurprenant Charles J
832ΔParker Charles E ◎
833ΔDorgan E P archt ◎
838ΔCatellier E J ◎
842ΔRickman Leo H ◎
843ΔRedden J A dentist ◎
844ΔPaleologopoulos S V
850ΔAvery A Claire ◎
ΔTaylor Elvene E
853ΔGoss George W
ΔLynch John W ◎
854 EAGLE ST ends
859ΔKrota Lena Mrs ◎
860 Vacant
861ΔAlbert Teofil F
867ΔRoy Joseph V ◎
875ΔPhillips A A Jr milk ◎
880 NOBLE ST ends
885ΔTurcotte Norman S ◎
887ΔHebert Victoria Mrs ◎
891ΔBordeau Emile A ◎
892ΔLabranche A J Mrs ◎
893ΔFiller Sam
894ΔVermette Lionel
897ΔD'Anjou Alfred J ◎
898ΔArcher Eugene O
899 Hebert Leo R
900ΔDuclos Ernest R ◎
903ΔKilliard R T
904ΔAugustus William T ◎
905ΔDestlets Gerard M ◎
906ΔMidwood Charles J
909ΔBonasoni A R Mrs
ΔGodaire Wilfred J
ΔGodaire Robert W
ΔDupuis Justin A
Noonan Bernard F
910ΔAsselin Edward J
912ΔSt Lawrence Wilfred A
914 JENKS ST ends
923 Hillside Apts
ΔBoudreau Joseph A C ◎
ΔLonza Cosimo A
ΔGrogan John
Gatner Billie J
ΔCardwell C John
Vacant
924 Bel Air Apts
ΔBonneau Henri E ◎
Bowman Joseph F
ΔNelson Dolores E
ΔDeNucci Edmund R
ΔGribovich William E
McBride Dwight W
929 Hillside Apts
ΔCyr Fern Y
ΔBrodt Alfred
McTavish Bonnie
ΔPutnam Joan M
Hezel Herman
Staples Phyllis Mrs
935 Chaere Philip E
Landry Maurice H
Vacant
ΔZiemba John J
941ΔSavage Marion F Mrs
Reed Lawrence S
ΔJakuboski David E
ΔGauthier Mathias J
942ΔGamache Anita M ◎
Lalancette J A
Gamache Norman J
ΔGraham John D
944 HOLLAND ST ends
945 Chestnut Court Apts
ΔGrow Gordon H
Lindberg Richard S
DiPippo Albert
Bilodeau Lawrence M
Vacant
947 Desrosiers J R ◎
O'Connor Patrick J
Frazier Claire Mrs
Raineville Arthur J
949ΔPratte L A builder
951ΔArsenault John J ◎
954 Chestnut Court Apts
ΔBriggs William
ΔKatsoulakis Emanuel N
Fantana Joseph
Holtzubiec Henry P
ΔTonczko Sally J
ΔArcott Leonard A
960 Chestnut Court Apts
Laino Betty
Ayate Lucille E
ΔKrzymirski Frederick F
Curley Donald A
Jerome William
Vacant

CHESTNUT (Indian Orchard) fr 39 Worcester S to 56 Berkshire (Right even)
65ΔMeiklejohn L L ◎
79 HAMPDEN ST crosses
81ΔSt Pierre J A
82ΔSullivan Daniel M
ΔSilva Mario
83ΔBourgelas Roger L ◎
84 Paran Robert R
86ΔGokey Raymond J ◎
87ΔRobidoux Edward L ◎
88ΔTherrien Alfred J

CHEYENNE RD fr 296 Stapleton rd E bey Sage Brush la to 390 Greenaway dr Zone 9
8ΔOdato Joseph M ◎
11ΔWarnock James A ◎
18ΔHill Charles F Jr ◎
25 Schultz Robert N ◎
26ΔO'Brien Mahlon F ◎
33ΔMiller James J ◎
34ΔPaquette Charles F ◎
43ΔPrestley Austin L ◎
44ΔPerry Andrew L ◎
51ΔBlair Leonard G ◎
52ΔPerry Clyde A ◎
59 Girouard Roger W ◎
60ΔKeiner Frederick G
67ΔMcMackin William C ◎
68ΔMackie Alexander D ◎
77ΔDonahue Daniel J ◎
78ΔAshton Freeman G ◎
85ΔVincent Robert ◎
86ΔCady Robert D ◎
99 SAGE BRUSH LA crosses
101ΔCamp James J ◎
102ΔShouse Clyde L ◎
109ΔMoorhead Chester R ◎
110ΔGeoffroy Raymond J ◎
117ΔBrodrick James W ◎
118ΔEskew Rowland F ◎
127 Vacant
128ΔOlson Kenneth V ◎
135ΔCollins William J ◎
136ΔCraig Donald L ◎
143ΔMoulton Harold F ◎
144 Vacant
151ΔStutz William ◎
152 Vacant
161ΔHare Norman R ◎
162ΔRalph Charles E ◎

CHILSON fr 1013 Sumner av S to 54 Paridon (Right even) Zone 8
14ΔSpongberg G K ◎
17ΔMastrangelo Ralph ◎
23ΔGoodrich Harold A ◎
27ΔLussier Hector J ◎
ΔCressman Mary L Mrs
28ΔCarlson Everett M ◎
33ΔZaiken Stephen M ◎
37ΔShapiro Sylvia A Mrs
38ΔBowe John J ◎
41ΔHamilton G A acct
43ΔLamarche Charles J ◎
44ΔColapietro Anthony L ◎
47ΔKeller Ernest R ◎
48ΔMathews Paul J ◎
53ΔAskew William ◎
54ΔBrunton Thomas E ◎
57ΔGormally Lawrence S ◎
58ΔFinn James A ◎
61ΔLandry Ernest H ◎
64ΔO'Connor Lawrence F ◎
67ΔAntuya Raymond E ◎
68ΔStevens Charles F ◎
74ΔHeissfeld Henry L ◎
81ΔChapman Thomas L
86ΔCrokan Thomas F ◎

CHURCH fr 2323 Main E to 1094 Dwight (Right odd) Zone 7
14 SHERIDAN LA ends
16 Robida Raymond
ΔMarceau Albert P ◎
ΔMarceau O E Mrs furn rms
17ΔGiroux William J ◎
Shugrue Cora K Mrs
20ΔAtkins Henry I ◎
22 Barker Gilbert E ◎
ΔLuce Daniel F
23ΔLeyden Henrietta L
ΔDart Edison F
27 Disrawicz Dorothy R Mrs
Vacant
30 Frisbie Harold E
Vacant
ΔMoreau R W TV repr ◎
31ΔMcClure E furn rms
32ΔAndrews Samuel A ◎
34ΔYanushewicz Anthony
Vacant
39ΔSzpatowski Ignes
ΔKabokawich H Mrs
40ΔKorny Nicholas ◎
ΔDalinsky Raymond D
43ΔKahwaly Richard
44 Mylonakis George
ΔKorias John
45ΔGloth M trucking ◎
47 Lago Arcadia M
Vacant
49 Vacant
50ΔTratiak Michael
ΔTratiak Silvestrie ◎
53 Vacant
54ΔKaminski Anna Mrs
ΔWade Nella K Mrs
55 Vacant
59 Baker Elaine E Mrs
Ligarski S W ◎
60 Brodeur Hector C
Garneau Joseph N
ΔScott Blanche Mrs ◎
63ΔLemire Noel W
Tetreault Robert
63rΔHome Beverage Co
64ΔGossman A P
ΔWitkin Belle
Vacant
68 Friendship Baptist Church

CHURCHILL fr 69 Garfield S to 272 Sumner av (Right even) Zone 8
15ΔClough Sadie M Mrs ◎
16ΔBrusnicki Thaddeus J ◎
19ΔMaloney John H
ΔMaloney John H Jr ◎
22ΔMcCarthy T F MD ◎
25ΔLyle Raymond W
ΔToole Edna M ◎
30ΔMcCarthy Thomas I
33ΔClifford Merrill L ◎
36ΔMacCarthy H M Mrs ◎
38ΔKelly Joseph P
40ΔDashevsky C M ◎
41ΔDill Philip H ◎
44ΔTease Earl W
47ΔKaufman Julius
ΔGershman Morton J
55ΔWestbrooke Clayton C ◎

CITY HALL PL fr 11 Court NW to 15 Pynchon Zone 3

CLANTOY fr 23 Phoenix S bey Dupont pl (Right even) Zone 4
11ΔHarrigan M M Mrs
12ΔMcGroty Leo W ◎
14 McGroty Leo W Jr
15ΔHarrigan Patrick W ◎
17ΔLain Jeffrey E ◎
18ΔLavin Edward J
Forcier Joseph E
20ΔLavin Thomas J ◎
22 Griffin Nora
23ΔKorman Anthony F ◎
24ΔMurphy Maurice F
26ΔQueenan John T ◎
27ΔO'Connor Patrick C ◎
30ΔChristy Constantine
30½ Weeks Kenneth E
31 Mossi Andrew P
32ΔGuindon Arthur ◎
33ΔO'Brien Patrick J ◎
34ΔSokol Frank W ◎
36ΔAlbano F J ◎
37ΔMurray Raymond J
39ΔMerkle Frank J
40ΔStevens Anthony J ◎
41ΔMansfield John T
42ΔLawler Martin J
43ΔGloster William J
44 Courtney Johanna Mrs
ΔO'Connor Bernard J
46ΔO'Connor Patrick L ◎
47ΔSerra Anthony ◎
50ΔShehan Edward J ◎
52ΔO'Neill Patrick J
53ΔLacasse Omer J ◎
ΔLacasse George O ◎
54ΔShea Thomas
56ΔNigro Nicholas A
Quimette Louis G
57ΔMartini Joseph ◎
59ΔSalvetti P J
60ΔSt Cyr Mary Mrs ◎
61ΔNashville Hazel M Mrs ◎
66ΔHeindl Eva R Mrs ◎
67ΔLionakis Keriakos ◎
69ΔO'Shea William T
71ΔCulloo Patrick J
73ΔHarte Robert J
74ΔKazmierczak F J ◎
75ΔBrown Mary M
Griffiths Frederick G
76ΔTrudell John J
ΔRyder Frank
77ΔGulbeen Patrick J ◎
80ΔArmstrong M Mrs ◎
81ΔSullivan John P
82ΔLyon Julian J
ΔO'Connor James
83ΔSullivan Michael J ◎
87ΔMcNamara E J ◎
91ΔThibodeau Berte P ◎
92 ARION PL begins
93ΔGurka Edward M
94ΔDevine Eugene J Jr
95ΔDellaMattera E L
96ΔDevine Eugene J
97ΔLaznovsky Minnie Mrs ◎
98ΔWilkins Russell S ◎
100ΔFleming John F
101ΔBeem William D
103ΔKadenas James J ◎
104ΔLynch Thomas ◎
106ΔLynch Michael F
108ΔDeCaro Louis C
109ΔSeymour R Z ◎
110ΔVedovelli A L ◎
113ΔO'Malley Patrick J ◎
114 DUPONT PL begins
119ΔKosinski Alfred C ◎

CLAREMONT fr 383 Orange S to 28 Crown (Right even) Zone 8
14 Vacant
18ΔByrnes F J ◎
22 Vacant
24 Vacant
26ΔPerazzola Adolino ◎
28ΔDiCassio O Mrs ◎
29ΔFarrell John A ◎
32ΔShear Edward E
ΔWaterman Harry R ◎
33 Gallagher Peter J ◎
35ΔSudsbury Percy B
38ΔZeeb Adolph H
39 Abbey Alice S Mrs
40ΔBlake Ernest L ◎
41ΔHall George E ◎
43ΔGraziano Salvatore F
45ΔO'Neil James F ◎
47ΔCocrane Richard R
49ΔJohnson Robert E ◎

CLARENCE fr 1399 State SE (Right odd) Zone 9
21ΔDoyle Loretta E ◎
27ΔFowler Sidney A ◎
43ΔManthos Charles ◎
49ΔBrueckner Alfred C ◎
Herold Anna M
53ΔSickman Edward H ◎
59ΔVolenec Albert ◎

CLARENDON fr 236 Bay W to 154 Dartmouth ter (Right odd) Zone 9
— Clarendon Fountain
3ΔHammond Mona ◎
9ΔCooke Linwood W
10 SHERMAN ST ends
15ΔBlodgett Francis S
ΔBarbyot Mary E
21ΔSornborger B T ◎
22ΔMorse Guy S ◎
27ΔPratt Cora B
ΔSmith William M ◎
28ΔWalters William H ◎
Jones Kenneth W
31ΔShrey Carl B ◎
32ΔMelin Bertil O ◎
34ΔBrown James W
35ΔStarzyk Stanley W ◎
36ΔCraven Arnold R
38ΔEvrs Joseph R
40ΔChalifoux Homer A ◎
41ΔVining George D
ΔFoskit Birdie R Mrs ◎
47 Elsae Zigmund ◎
48ΔBlodgett Harley H ◎
51ΔHill Joseph ◎
52ΔHerbert Albert L ◎
57ΔMcCarthy Marion L
62ΔTetreault T O real est ◎
63ΔPinsonnault Edward
69ΔMargeson Evan H
74 BUCKINGHAM ST ends
77ΔSampson T W P ◎
81ΔPalmisano Dominic J ◎
ΔVona Fiore F
90ΔEly Helen M Mrs ◎
93ΔFreeman Walter F ◎
99 ST JAMES AV crosses
— Thompson Triangle
106ΔHerring Daniel C ◎
110ΔDaigneault Felix ◎
Gaboury Emma P Mrs
ΔTrahan Charles
120ΔVanNorman F D ◎
126ΔJackson Howard L ◎
127 WORTHINGTON ST crosses
145ΔKrach John J ◎
159ΔElliott G B Mrs nurse
158 GLEN RD ends
179ΔWarren Frank A ◎

CLARK fr 384 Hancock W to 50 Spruce (Right even) Zone 5
8ΔWoodrow Harold O ◎
17 Tether Clayton L ◎
18ΔCummings Matthew
Baxter Celesta
21ΔWemyss Alexander ◎
30ΔPalmer John McK ◎
32ΔKnaak M M Mrs
Miles Raymond
34ΔThorley Bridget A Mrs
ΔEverton A Richard ◎
41ΔCuzzone M A trucking ◎
43ΔBuoniconti Patsy ◎
44 Lombardi Joseph
45 Vincent Frank E

CLAYTON fr 428½ Plainfield W to Riverside rd (Right even) Zone 7
11△Bolduc Ida Mrs ◎
13△Cooney Frank
Cummings Roger L
14△Blouin Alice E Mrs ◎
16△Allen Louise E
△Ferrero Neilson
17△Los Walter
Kostanski Stephen
△Pepe Joseph A
19△Braica Anthony G ◎
20 Knowlton Donald W
△Trepanier Olympe Mrs ◎
21△Boisvert William O
Vacant
23△Beaudry Albert E
25△Richmond E E Mrs
Derry Edward J
29△Chase Earle W ◎
33 Dawson Roy E
35 Gadreault Raymond R
Gonthier Maurice H
38△Besaw Selden J ◎
39 Zaleski Edna Mrs
40△Easton Raymond O
41△Aussant A J ◎
43△Leahey Henry M
45 Colesano Frank J ◎
49△Berthiaume Leo A
51 Wyzga Walter P ◎
53△Kennedy Anna M Mrs
55 Ashley Raymond A ◎
59△St Laurent Ralph J ◎
60△Deshais Leo J ◎
61△St Laurent Lloyd R ◎
63△Wojcik Julian H
65△Maccarono Peter A ◎
66△LaCombe O J
67 Vacant
68△Coates Raymond R
69 Dube Frederick J
70 Ryan Lester W ◎
72△Bonner Vernon K
73△Keyes John A ◎
76△Keyes Donald J ◎
77△Robillard Paul E ◎
83△Fontaine Henry J Jr ◎
85△Drummond D M ◎
91 Shlosser Charles
93△Janick Tadaes ◎
97△Ostrander William J ◎
103△Janick Walter L ◎
114△Travis Arthur A ◎
120◎Cote Elie

CLEARBROOK DR fr 769 S Branch pky S and E bey Winding la to 145 Fox Hill rd Zone 8
36 WINDING LA begins
37 FOX HILL RD begins
46△Franck Kurt M ◎
51△Cochrane Douglas W ◎
56△Assad Richard C ◎
61△Gasperini J Jr mason ◎
66△Ferguson G William ◎
71△Weiner David K ◎
76△Adamski Eligio E ◎
81△Cavers Willard T ◎
86△Pandolfi Leo M ◎
91△Bishop William K ◎
96△Varanka Raymond P ◎
101△St John Walter L ◎
111△Pessolano Arthur E ◎
123△Waters John F ◎
127 FOX HILL RD ends

CLEMENT fr 875 Allen N to 35 Ford Zone 8
23△Wolff Amelia F Mrs ◎
24△Herrick Everett M ◎
29△Rosenthal Abraham ◎
30△Michel Theodore H ◎
35△Johnson Eric E ◎
36△Brown M Pearl Mrs ◎
41△Konick Marvin M ◎
42△Litman Max Y ◎
47△Marchetti Carlo A
48△Montori Romeo ◎
54△Yesu Pasquale ◎
59△Rachleff Harry ◎
140△McKenna Paul J ◎

CLEVELAND fr 437 Armory E to 740 Liberty (Right odd) Zone 4
3△McAnanama John J ◎
9△Walling Hazel E ◎
14 Bouchard Albert ◎
△Bono John B
15△Carney William J ◎
18△Chaput Alderic
20△Ekmalian Karekin ◎
23△Carassiti M Mrs ◎
24△Danti Armando L ◎
25△Carassiti W J
△Plasse John G
27 Sawyer Clayton S
△Sawyer Albert H
△Sawyer Frederick L ◎
Vacant
28△Castelvetri Luigi ◎
30 Castelvetri J E
33△Boccasile Nicholas
36△Turner Clifford E ◎
△Turner Helen M Mrs ◎
39△Francazio William S ◎
40 Murphy Timothy F
41△Pioneer Shade & Screen Co
42△Murphy James J ◎
45△Clarke William D
47△St Marie Arthur J ◎
48△Gourley John J ◎
51△McGee William H Jr ◎
54 Blanchard Frederich L
△Baker Oscar B
△Mallette Arthur T
△Combs Mary L Mrs
56 Vacant
57△Brissette Alfred R ◎
60△Donahue John E ◎
61△Bernier Robert L ◎
64△Dillon William S
65△Cardinali Ciro A ◎
66△Butler John A ◎
67△Cardinali Almerico P
68△Hebert Henry J
70△Scahill James R
71△Burke Mary R Mrs ◎
72 Knowlton Cora M Mrs
73△Sullivan Mary G Mrs ◎
74△Sakellis Leon H ◎
76△Witowski William B ◎
77△Foley Patrick J ◎
78△Romejko Alexander M ◎
81△Dube Henry G
83△Veillette Hervey J ◎
85△Smyth Allan ◎
86△Fitzgerald George A ◎
88△Curran Catherine T ◎
89△Moynihan Walter F ◎
90△Ogulewicz M J ◎
93△Dowd Thomas J ◎
96△Keyes Thomas J
98△Hoar John P ◎
104△Seymour Aime N
106△Holden Samuel G ◎
125 Stuart Donald

CLIFFORD fr 384 Bay NW to 25 Berkeley (Right odd) Zone 9
12△Blakeborough D W
△Clancy Anna M Mrs ◎
16△Anderson Perron
Peters Isabelle C
△Fletcher Frank H Rev
17△Smith Katherine L Mrs ◎
19△Egan Daniel F ◎
21△Carter Charles E ◎
24△Foster William ◎
27△Parent Harold J
△Bird Virginia J Mrs
△Parent Joseph F
32△Woodgett William S ◎
33△Postell Joseph E
△Francis Ernest E ◎

CLIFTON AV fr 385 Central S to 128 Cherry (Right even) Zone 5
5△Rivers Stanley J
8 Clifton The apts
Johnson Russell E
Stabilo Anthony
△Coffey Daniel E
△Burt Mary R A
△Bartholomew B Mrs
△Vancini Oreste P
13△Cornwell K E ◎
14△Manning Josephine M Mrs ◎
17 Walker John H ◎
20△Courtney Edmund C
Vacant
21 Alden Rexford S ◎
24 Vacant
25△Witherell G K ins ◎
26 Vacant
30△Day H S Mrs
△Sharkey Charles C ◎
34△Rokosz Edward A ◎
38 Allen Hattie L Mrs
△MacDonald Raymond
39△Fuchs Ivy K Mrs ◎
40△Kuralt Herman W
43△Jablonski Stanley J
44△Hemingway K M Mrs
48△Blette Conrad J
50△Hamilton Mabel L Mrs
51△Kahahelis Theodore ◎
52△LaFrance Roland A
53△Parent John B
55△Blakely Selina R Mrs
57△Stebbins Albert P ◎
60△Chiorgio Ronald A
Vacant
61△Rossman Robert D
62△Huot Arthur J ◎
63△Isabelle Wesley J ◎
64 Huot Arthur J Jr
65△Sullivan Thomas H
66△DeMers Francis C
67△Bain George E
68△Gagnon George E ◎
71△Manegre Robert J
72△Paynter Nelson L
73△Liese Frederick A ◎
74△Kane John T
75 Drumm Norbert J
76△Lavoie Ovila J
77△Drumm Maude E Mrs ◎
78△Rivet Alfred L ◎
81△Olds Leland R
82△Giguere Philias J
83△Winkel James L ◎
84△Schmidt George C ◎
85△Maher Cyril T
86△Cignoli Robert P
87△Sullivan Sylvia M Mrs
88△Way Alfred F ◎
91△Barbeau L J
92△Anop George A
93△Taylor Mildred C Mrs ◎
94△Campbell Herbert R
96△Beaudorn Claude
97△Gaylor Theodore H
98△Beaudorn Sherman
99 Vacant
102△Taylor Roger A
104△Fazio Felix ◎
105△Mertz George O ◎
106△Carney Joseph J
107△Moriarty T J
108△Miller Edmund ◎
111△Spence Gordon D ◎
112△Giovanelli S M ◎
113△Haskins Dorval J
114△Giovanelli Joseph
116△Muldrew W H Jr
118△Muldrew W H ◎
122△DiCarlo Donald A
124△Cignoli Charles A

CLIFTWOOD fr 461½ Sumner av S to Forest pk (Right even) Zone 8
15 Vacant
16△Lynch James J ◎
19△Underhill Orville
△Lombard M L Mrs ◎
22△Deely Annette E ◎
25△Parent Oscar ◎
26△Feige Walter L ◎
30△Kinney Paul W ◎
31△Mortland George A ◎
34△Carrigg Arthur H
△Pellegrini Ermenegildo B ◎
35△Davis Kenneth W ◎
△Russell William E ◎
39△Pava Moses L ◎
△Priddy James C
40 Vacant
△Bagley Ashburn F
42△Brown Clarence L ◎
△Grant V C Mrs nurse
△Philipsen L E Mrs nurse

CLINTON fr 2041 Main SW to 2235 Columbus av (Right even) Zone 4
21△Royce Superior Laundry Inc
Massasoit Laundry & Linen Supply Co Inc
National Laundry & Linen Supply Co Inc
24 Clinton The apts
(1)Lamey Gladys Mrs
△(2)Brueno Mary H Mrs
△(3)Hanson Hjalmar A
(4)Henry Cecile M Mrs
(5)Guerin Alfred L
(6)Baker James M ◎
△(7)Pelletin Gladys R Mrs
(8)Christian Leo C
36△Mossey J M Mrs furn rms ◎
44△Guilbault Reni J
Guerin Halsey E
46 Muscaro Anthony
50△McBride Charles L
Morales Herman L
△DeGraff Raymond
Miller Lionel S
△Pauline Henry M
△Davis Robert H
Elder Eula M Mrs
Brice George Jr
51 BOYLSTON ST ends
54△Robinson Lula Mrs
△Washington Ernest L
56△Hope Will Church of God in Christ

CLINTON ST EXT fr 2236 Columbus av SW bey B&M RR to Conn River Zone 4
— NH RR crosses (overhead)
—△Bab Transfer Inc

CLORAN fr 16 Fisher N to 1889 Bay (Right odd) Zone 9
5△Marcheselli Ralph G ◎
10△Gamble Samuel ◎
53△Belanger R J junk ◎
81 PEER ST crosses
89△Arsenault Edward J ◎
90△Duteau G E ◎
97△Byrne Kenneth M ◎
98△Higgins D T Mrs ◎
103△Giorgi Joseph F ◎
104△House Arthur G ◎
107△Burnett Walter E ◎
110△House Nellie B
111△Nielsen Herman H
116△Shattuck Jesse F ◎
117△Barton Lloyd Z ◎
123△Kozloski Walter F ◎
124△Vines Eldridge W ◎
127△Raschilla Carmino J ◎
130△Rhodes Chester D ◎
131△Fay Augustine J ◎
136△Brownhill H Richard ◎
137△Hodge Stanley M ◎
142△Winkler Richard C ◎
143△Stratos Anthony ◎
147△Mascola Fred A ◎
150△Wood Gilbert ◎
156△Atkins Donald G ◎

CLOUGH fr W of Gilman E to 214 Harkness av (Right odd) Zone 8
5△Forni Alfred J ◎
11△Felton Marshall H ◎
15½ GILMAN ST ends
17△Lombardo M interior decorator ◎
27△Morin Robert A ◎
35 CARR ST ends
36 GARLAND ST ends
39△Piubeni Charles F ◎
47△LaBreck James P ◎
51△Gauthier Mathias J ◎
62 POWELL AV ends
67 Thoma Eugene F ◎
87 ORPHEUM AV ends
88 ELLSWORTH AV ends
95△Loyd William B Jr ◎
103△Gulbrandsen Arne ◎

CLYDE fr 284 Plainfield W to Riverside rd (Right even) Zone 7
20△Belanger Horace R
Beirnes John J
△Hobbs Patrick W V
△Rumpal Joseph
Moreau Hubert O
Vacant
23△Brennan C T Mrs ◎
25 Robertson John J
Vacant
32△Rule Andrew
47△Castor Ernest J
Asselin Lorraine R Mrs
△Healy Thomas P
△Lebert Alcide E
53 Nareau James E
△Sauve Edmund V
Sauve Arthur P
△Roberts Albert B
84△Stasuk Paul ◎
90 Dionne Frank L
91 Desotell Raymond

CLYDESDALE LA fr 35 Scarsdale rd E to dead end Zone 9
11△Clark James B ◎
16△Mageau Normand L ◎
30△Kretschmar Richard I ◎
39△Gentile James M ◎
40△Goldman Charles B ◎
48△Ehler Norman J ◎
76△Rivest Roger L ◎
84△Cronan Joseph J Z ◎

COBB fr 764 Boston rd N bey Garibaldi to 127 Davenport (Right odd) Zone 9
74 JOSEPH ST ends
76△McBride Bernice M Mrs
Pafumi Angelo
98 CURTIS ST begins
111△D'Amario Antonio ◎
121 GARIBALDI ST begins
137△D'Amario Vincenzo ◎

COCHRANE fr 402 Dwight rd W to dead end Zone 8
15△Vincent Herbert W
25△Langford Clifford J

COLCHESTER fr 409 Eastern av E to 76 Sheffield (Right odd) Zone 9
12△Minichielo Nicholas A ◎
15△Caporale Louis N ◎
16△Mazza Victor E ◎
20△Mayforth E B Mrs ◎
21△Moore Thomas L
23△Moore Stella C Mrs
25△Meffen Donald
26 Jamilkouski J S
27△Corson Guy W
30△Martelle Joseph
31△Polidora Antonio
32△Ravosa S J ◎
33△Ravosa Elmira J Mrs
35△Zanolli Joseph D
36△Palmioli Dominick B
37 Arslan Arthur M ◎
△Arslan Sargon A
38△Lucia Frank A
40△Halpin John J
41 Vacant
42△Allen Mark
43△Cerrato Anthony F
46△Ardenghi Bruno J ◎
△Arden Electric Co
48△Johnson Robert

COLE fr 30 Brickett N (Right odd) Zone 9
20△Giordano A W ◎
24△Kabelka Veronica Mrs ◎
28△Carroll Feodora Mrs ◎
△McGuigan F J tchr music

COLEMAN fr 177 Boston rd S to 68 Embury (Right even) Zone 9
17△Williams Ralph W ◎
28△Caron Elizabeth M Mrs
29△Moore Harry A ◎
34△Roberts Mary G Mrs ◎
37△Lyman Julia B Mrs ◎
38△Schechterle J A ◎
47△DeBarge F A M Mrs ◎
48△Hastings Warren W ◎
55△Giard Bernard E ◎
63△Stevens James H ◎
64△Sullivan Rufus J ◎
68△Mirring E W ◎
70△Hayford L K elec ◎
71△Dupuis G N ◎
77△Maurice Fidelia E ◎
83△Bruno Samuel I
86△Tutty Joseph F ◎

COLERIDGE fr 69 Sherbrooke NE to 68 Corona (Right even) Zone 4
6△Lazarz Walter J ◎
12△Anderson Ernest G ◎
14 Agen Arthur A ◎

COLFAX fr 298 Chapin ter W to 147 Melha av (Right odd) Zone 4
3△Licht Benjamin ◎
9△Gruskin Irving H ◎
15△Fieldman Israel ◎
26△Kelly Frank H ◎
34△Carroll James W ◎
40 Vacant
46△Silverman L S ◎
52 Vacant
56 MELHA AV ends

COLLEGE fr 198 Wilbraham rd NW to 45 Acorn (Right odd) Zone 9
17△Fox Edwin A ◎
21△Wilcox N M Mrs ◎
27△Mederian Alvin C ◎
Peterson Ernest C
30△American International College
31△Ventrice Rebecca L Mrs
Vacant
31r Vacant
35△Aldrich Beatrice Mrs ◎
37 Vacant
49 STATE ST crosses
69△Grishaev-Gregory V
71△Chase Raymond F
△Duprat Roger A
73△Garton Mabel Mrs
74 Vacant
75 DeRoche Harold L
77△Marland J Mrs ◎
△Richards Roger A
78 Vacant
81△Hogan John F ◎
82△Ertel William G Jr ◎
83 Lapointe Roland A
Vacant
84 Vacant
85△Nelson Albert G
87 Nelson A E Mrs ◎

College—continued
88△Hewinson W R ◎
89 Wilson William R ◎
91△Dore George L
92△Johnson Daniel J ◎
93△Vinal Ralph H ◎
95△Hope Ben P
98△Russell Alexander A Jr ◎
101△Polcetti Antonio J
△Tetrault Everett L
Vacant
102△McCarry William H ◎
104△Jones Joseph L
106△Cormier Ernest J
107 Coates Daniel H
△Williams James
Vacant
109△Daleb George D
111△Manser Robert W
Brownlee W C
112 Kimball F V Mrs ◎
115 Falconer Everett H
Motta Edmond
△Schneider Francis R
△Kelly James
△Fowler William C
△Brunt Samuel
118△Mattson A J ◎
121 Koziel Jacob J ◎
122△Williams Anna G Mrs
Janik Julian A
△Crenshaw Lucy Mrs
125△Shaver Robert L ◎
△Oakley Mary M Mrs ◎
Weeks George
126△Briggs Francis J
131△Dennard Robert Jr ◎
Walker Eugene
132△Glans Carl G ◎
135 Doty Daniel E ◎
△Doty Willard J
135½ SHATTUCK ST crosses
136△Rice Donald L ◎
137△Cote Roland U ◎
△Cote Variety Market grocer
146△Chechette Marion E Mrs
Robbins Robert E
Vacant
146r△Eddy M L auto repr
152△Crapo Russell D
△Kakley Joseph R
155△Randall W J ◎
156△Riggins Herbert C ◎
159△Laliberty Charles E
160△(1)Langlois Paul A
(2)Carey Edward A
△(3)Jennison Walter E
(4)Vacant
△(5)LaBroad Frank G
(6)Vacant
161△Gagnon Donat C
△Marquette Harvey J
164 (1)McPoland Florence
(2)Vacant
(3)Hoy Charles H
△(4)Kerns Larry L
(5)Adams Warren M
(6)Dowless Theodore E
165△Courtney Thomas
167△Boland Julia T Mrs
△Lyons Patrick J ◎
170 Nierodzinski Joyce
171△Pickett F M Mrs
△Weaver Evelyn T Mrs
△Gunn Alfred C
△Granger Mary Mrs
Heise Kurt W
△Granger Oliver S
172△Lachut Henry S
176△Fuller Floyd C
△Kenney F M Mrs
△Lamothe Edward X
△Burns Martin W
△Konik Stephen L
Bucreau Edna A Mrs
179 (1)Rae Douglas L
(2)Smith Norman J
(3)Bousquet George L
(4)Martin Elphege E
△(5)Dutil Edmond J
△(6)Morrisseau Joseph A
182△Bagnall Mary T Mrs
△Zellett Richard L
Ackerman Barclay H
△Lusby Robert
△Kavanaugh A J
Vacant
185△(1)Hayes Edward B
(2)Lamontagne M Paulin
△(3)Smith Pearl M Mrs
△(4)Johnson Joseph C
△(5)Gilbert Raymond
△(6)Lapointe Alfred J
186△Wyche Lucille J Mrs
188△Craig John C
189△Tysowski Adolph M
190△Sullivan James E
△Bogard Steve
191 Irons Alexander G
△Seity Robert J
195△Felton Ruth B Mrs
△McNeil Frank J
Desmarais Paul R
Liberty Leo J
△Vadnais Louis
△York Albert C
196△Guertin Joseph R
198 Michaels Roy S
200 Betterson Nathan J
201△Copeland Joseph R
202 Cole George C
203△Nicholas Albert L
Morgan Arthur E
205△Russell George M ◎
LaPointe Raymond R
206△Jenkins Janice R Mrs
208△Coles Amy J Mrs
△Harrison Charles
211△Woods Kenneth E ◎
213 Soffen Fred M ◎
215△Goddard Roy A ◎
216△Conant Joseph H ◎
222△Fletcher Joseph W ◎
225△Lafley Leo I
226△Faust James W ◎
227△Legault Conrad J
228△Talbot Georgia M Mrs
229 Barbalias James P
230△Johnson L J ◎
231△Barbalian P G ◎
232 Blackwell Samuel B
235△Harris Celia Mrs ◎
236△Johnson Siscero ◎
237△Shea Robert H
238 Kaplinger Louis R
△Barton Carlos A ◎
240△Colton Robert W
241△Borden Grover L
△Bradley Ruby
△Pete Leonard R ◎
242△Lussier Albert J
△Dyl John J
243△Wright William L
245△Phillips Anthony L
246△Jones Tyree ◎
248 Vacant
249△Mackie Andrew P
251△Mackie Mary P Mrs ◎
255△Matchett George
257△Hebert Irene C Mrs

COLLINS fr 309 Eastern av E to Logan (Right odd) Zone 9
5 Vacant
16 Vacant
17 Jones William
18△Circosta William J
19 Lucia Anthony
△Clark Beatrice Y Mrs
20△Circosta Margaret M Mrs ◎
23△Giberti Mario J ◎
24△Gatti Francis M ◎
28 Lynch Francis J
△Shearer Joseph
△Whitaker Mary Mrs ◎
31△Campagnari Joseph
33△Gillette Raymond F
34△Angell L B Mrs ◎
35△Petri Lucy A Mrs ◎
37△Babalis John A ◎
38△Melbourne R J
Bidlon Stanley L
38½△Dean John J
40△Gouvan Alfred J
41△Gastone Carlo F ◎
△Gastone Leo C
42△Serra Arturo
44△Crivelli Ettore
45△Morelli Alfred E ◎
51△Wall Thomas W ◎

COLONIAL AV fr 1139 State S to 326 Wilbraham rd (Right odd) Zone 9
15△Larrivee P P ◎
16 Kominsky Borlick F
△Stromberg Carl W ◎
19△Folsom R A furn rms ◎
20 Begg Alexander J ◎
23△Connors E I nurse ◎
24△Griffin John F
25 Cole Charles L
26△Basdekis Apostolos K ◎
29△Sheehy James E ◎
30△Nehmer I L ◎
31△Sullivan Edward J
33 Petit Robert E
35△McKee John J
36△Vinton Arthur L ◎
42△Syner Ann C ◎
43△Pranckun Henry W ◎
45△Kline D M nurse
△Kline William B
46△Lindgren E O
47△Wilder A L TV service ◎
48△Warner Mary W Mrs ◎
49△Ludwig Nellie D Mrs
51△Sullivan James F
52△Brogan John J ◎
53△Safford Julius M
55△O'Brien E H Mrs ◎
56△Brogan P Joseph ◎
63△Greenaway E M Mrs ◎
64△Knapton John F ◎
65△Midwood Maude J
66 Florentino Louise M Mrs
67△Harrington Ernest W ◎
68△Florentino Lawrence A ◎

COLONY RD fr 34 Park dr SE to Longmeadow town line
11△Scibelli Rizierio J ◎
30△Freedman Hyman ◎
33△Zeo Nicholas Jr ◎
47△Robinson John I ◎
50△Tufts John B ◎
64△Levy Sidney I ◎
65 Vacant
76△Holstein Harry ◎

COLORADO fr 305 W Allen Ridge rd E to dead end Zine 8
7△Jacoby Fred C ◎
14△Mullady John T ◎
19△Robinson C W trucking ◎
22△Furlani Louis A ◎
30△ViVenzio Louis A ◎
33△Simeovitz Abraham ◎
38△Paquette Andre A

COLTON fr 31 Wilbraham rd S to 30 Beacon (Right even) Zone 9
38 MONROE ST ends
39△Sullivan Mason Supply
41△McCleary William L Co Inc roofers
45 Vacant
46△Bryant Grace E Mrs ◎
47△Spfd Store Fixtures Co Inc
52 Johnson Joseph W ◎
54△Gutfarb M mach
71△Water Dept Service Bdg
△Water Dept
72 UNION ST ends
80△Wright Robert W ◎
84 Johnson Sylvia E Mrs
86 Callahan H E Mrs
96 QUINCY ST ends
97 Vacant
102 Morgan Grace L Mrs
104 Wanzo Donald J
105 Branford Michael
106△Johnson Charles
Perry Lucy B Mrs
107△Faucette V M Mrs
108△McGettrick Owen K ◎
109△Harris Ozia J
110 Deveno Armand P
Vacant
111△Vincelette Rhea M Mrs
115 Altamura Vincent
118 Clayborne Leroy
123△Italian American Citizens Club Inc
133△Beeman A T real est ◎
134 TYLER ST ends
138△Fisher Mary L Mrs ◎
△Jacob Georgia A Mrs
Vacant
139△Gosselin Alfred A ◎
142△Gabbidon Wilfred H ◎
145△Pittman James C
Blackwood Claude A
Green Freddie L
146△Lucia Annibale ◎
147△Rock Ernest E ◎
Ehlers Ida Mrs
150△Lucia Pasquale ◎
151△Zanardi Libro J ◎
154△Akins Riley N ◎
155△Gaskins Wilton
△Wynn Thomas W ◎

COLUMBIA TER fr 414 Liberty N (Right odd) Zone 4
3△Quality Caterers
14△Suse Phillip C ◎
16△Frechette Armand G
24 Benoit Henry L
Cass John H
Fairbanks Ruth L Mrs

COLUMBUS AV fr Longmeadow line NW to 125 Plainfield (Right odd) Zones 6 5 3 and 4
7 LONGHILL ST ends
120 EXIT fr South End Bridge
129 ENTRANCE to South End Bridge
151 SOUTH END BRIDGE crosses (1st time) (overhead)
157 SOUTH END BRIDGE crosses (2d time) (overhead)
269 EXIT fr South End Bridge
270 ENTRANCE to South End Bridge
293 ZONE 6 ends
294 ZONE 5 begins
296△Pioneer Valley Construction Co Inc
324 Vacant
328△Allied Baking Co
333△Nowak's Inc paints
336△Home Insulation Company of New England
338 Vacant
341△Automobile Distributors Inc
344 Vacant
346 Vacant
347△Forest Park Auto Co
351△General Auto Sales
△Hampden Heating Supply Inc
354△Shalen & Konover Inc floor coverings
357△Springfield Animal Hospital
360△Winnie's Service Station
363△Albano Frank A
365△Marai Umberto E ◎
△Table Arthur
367△Giuliano Sebastian
369△Giuliano Joseph ◎
△DeBeurwarder Andrew
371△Pianzo Luigi ◎
373△Pianzo Anthony
Jenkins Douglas R
377△Mariani Hugo H
379△D'Amico O G Mrs ◎
△Rossi Dorothy Mrs
381△Reale Mary Mrs
383△Nascimbeni B P
△Tarantino Frank ◎
384 SOUTH ST begins
387△Hill Chester H
389 Furlani Louis P
△Drake M Mrs ◎
391△McCormack Raymond J
Vacant
393△Gauthier William J
△DelPriore James R
406△Gagne Ray Service Station
407 MAIN ST begins
437△Moquin's Service Station
453 Vacant
471 LONGHILL ST begins
474 Fafard C J hay and straw
487△Vin's Esso Station
500△Center Arthur E Inc autos
△Center Sales Inc used cars
△Columbus Rental Service Inc auto renting
511△Growers Outlet Inc grocers
551△Shea Inc of Springfield cleaners
555△Mart Restaurant
561△deBlok's Holland House delica
562△City Waste Disposal Div
563△A'Herns 5 & 10c Store
567△White S M Men's Shop clothing
569 South End Package Store Inc
573△Bernstein May Apparel Outlet
574 Dept of Streets & Engineering Barns
575 Hello-Day Lines gifts
579△Turner Elton R Associates Inc televisions
585△Meatland Inc meat
603△Balise Motor Sales Co autos
603½ MILL ST begins
627△Ken and George Luncheonette
683△Hedges-Sattler Inc autos
693 Vacant
707 YORK AV begins
723 YORK ST crosses
733△Young Motor Co Inc used cars
747 Riverview The apts
△(1)Guertin Henry
△(2)Haley Leon T
(3)Lawler Frank W
(4)Vacant
△(5)LaFlamme Rose M Mrs
(6)Vacant
△(7)Donovan James A
(8)Francoeur Raymond M
748△Rogers Van & Storage Inc
763 ELMWOOD ST crosses
764△Viola Mary L Mrs ◎
765△Guthrie Fence Co Inc
785 Vacant
789 BROAD ST crosses
811 Strauss W M woodwkr
815△Guindon Barbara J
△Latino Rocco A ◎
820△Harmony Cleaners
830◎Gioscia's Market
833△Krohne C A & Sons service station
841 NORWOOD ST crosses
850 Nevada The apts
Wright Ruth Mrs
△Beggetta Anthony
△D'Amelia Anna Mrs
△Burnett George
Framarin Attilio
△Hagerty Patrick D
Mango Margaret A Mrs
Vacant
851△Belmonte A cigars
857 Chechile J M Mrs ◎
△Belmonte Arcangelo
△Szajgin Stanley
860 Boulevard The apts
△Graziano Anthony J
△Sarnelli Anthony
Raymond George I
△Lang Shirley E Mrs
△Rosini Jennie Mrs
Fitzgerald Johanna E Mrs
Siano Albert J
Valcourt Jean F
865△Bellame Massimiliano
867△Pajer Bros grocers
875△Jenney Service Center gasoline
△Deb's Speed Engineering garage
890 Angelo's Fruit Mart
895 GARDNER ST crosses
896 Vacant
904 Vacant
916 Mirarchi Carmelo
Vacant
918△Amato Alphonso A
919 ARLINGTON CT ends
920 Boutin Edward J
Vacant store
921 Vacant
922 GOYETTE PL begins
926△(1)Zanetti Maria Mrs
(2)Vacant
(3)Schreiber Charles L
(4)Albano Giovanni
△(5)DeNucci James A
△(6)Lamari Lucia Mrs
928△Clement Paint & Supplies Inc
933 Peter Pan Garage
939 Guthrie Fence Co Inc storeroom
941△Lynch Mary J ◎
951 LOMBARD ST ends
966 WALKER ST begins
969 Aquarium Center The
971△City Auto Metal Works auto reprs
Giustina Antonio D ◎
973△Giustina Daniel D
989△Hamel Albert W
Vacant
993 Vic's Doughnut House
999 LORING ST ends
1011△Serra Baking Co
1013△Eagle's Hall Aerie No 143
Spfd Table Tennis Club
1021△Girard Donald A
Poirier Oscar
1027△Harry's Battery Service Inc
1040 WHITNEY PL begins
1050△Hampden Coal & Oil Co Inc gasoline
1051 FREMONT ST ends
1067△Sam's Glass Works
1069 Vacant
1071 Festa H barber
1073 Bell Robert
△Gilberti Mary A Mrs
△Greene Matilda S Mrs
△Grasso Albert W
△Meyette Domenica M Mrs
△Zicolella Ralph J
1074△Cavalier Restaurant Inc cafe
1077△Harvey's Sid of Mass Inc oil burner equipment
1079 MARGARET ST crosses
1088 Allied Baking Co
1094 Cardinale Anthony A
Vacant store
1107△Graves R S Co elec motor reprs
1108△Reber John Baking Corp
Mazzaferro Pietro
Vacant
1112 BANKS PL begins
1116 Vacant
1117△Armstrong Aluminum Window Co Inc
1120△Reale G & Sons Market grocers
1121 Christian Lorraine M Mrs
△Grimaldi Bros fuel oil
△Burns Samuel E
Vacant
1123 Vacant store
1127△Columbus Cafe Inc
1140△Home City Amoco Service Station
1149 WILLIAM ST crosses
1156△Marinetto S grocer ◎

Columbus Av—continued
1159△Giordano John
Constantino Carmine
1160△Moberg Henry E
Fodi Frank
1167△Albano C conf
△Evangelisti Joseph
Barbiero Joseph
1170 Vacant
1172△New England Fence & Iron Works
1173△DeLevo S baker ◎
Vacant
1176△Krakovich John
Vencievenni Gaetano
Vacant store
1179△Wiener Bob Tire Co
1182 Alphonse's Barber Shop
1184 (1) Vacant
△(2) Mee Walter L
△(3) Langone James F
△(4) Craven Cora L Mrs
(5) Vacant
(6) Montefusco Casimina
1188△LaFlame E & Son reprs
1189 Vacant
1193 WILCOX ST crosses
1214△Gas Mart gasoline
1235 UNION ST crosses
1239△Convent of the Sisters of The Holy Cross
△Sisters of The Holy Cross
1240 Liquori A grocer
1254△Forest Park Ambulance & Oxygen Sales & Service Inc
1259△St Joseph's Parochial School
1270 MECHANIC ST begins
1284△Gaulin Francis J
1286 Carlevero Upholstering Co
1288 Andreis Marie
1290 Vacant
1294△Mercolino E & Co bakers
1296 Auger J J artist
△Crotty Thomas J
Stenta James
Vacant
1300 Cecile's Second Hand Shop furniture
1304△Howard Restaurant & Cafe
1311 HOWARD ST crosses
1317△Hoff Auto Parts Co
1325 Lynch Ann Mrs
△Hamel Romeo R
1331△Carney Bros Motor Service auto reprs
1333 Vacant
1335△Rick's Cafe
1337 Gobbi Girolemo
Bailey Bartholomew E
1353△Joe's Sunoco Service gasoline
1373 BLISS ST crosses
1427 STATE ST crosses
1432 ZONE 5 ends
1433 ZONE 3 begins
1433△Gemme's Service Station
1445△Socony-Mobil Oil Co Inc
Teece F A auto parking
1483 ELM ST crosses
1531 COURT ST ends
— Court Square
1601 Gaulin A J auto parking
1601½ PYNCHON ST ends
1651△Maury's Service Station
1651½ VERNON ST ends
1685△Dealer Supply Co Inc hdw
1689 WIGHT PL begins
1725△Memorial Garage
1730 Sweeney Charles P Co fruit
Vacant
1737 BRIDGE ST begins
1746 Pullman Co
1765 N CHURCH AL (1st part) begins
1794△Martinelli John Inc fruit
1795 WORTHINGTON ST begins
1803△Shaw H E Co tobacco
1807 Dept of Streets & Engineering Pumping Station No 4
1808△Springfield Celery Co Inc
△Sawyer & Co Inc produce
1821 FORT ST ends
1852△National Carloading Corp warehouse
1861 Union Parking & Service
1865 HAMPDEN ST ends
1880△Wilson & Co meats
1883 Vacant
1897△Barton Tailoring Co Inc clothing
△Rainbow Girl Coat Co
△Burd Mfg Co screw mach products
(3d fl) Vacant
1899△Butler Paper Co
1919△Central Auto Park
1927 RAILROAD ST ends
1931 NYCRR crosses
1976 ZONE 3 ends
1977 ZONE 4 begins
2020△Empire Batteries Inc
△Dekkers J P gasoline
2040△Jaeger Welding Supply Inc
△Welding Service Inc
2043 CYPRESS ST ends
2060△Acme Fast Freight Inc
2065 Crane Co The
2108△Boston & Maine RR freight depot
△NHRR freight depot
2155 Vacant
2165 EMERY ST ends
2179△Dept of Streets & Engineering repair shop
2235 CLINTON ST ends
2236 CLINTON ST EXT begins
2240△Eastern Equipment Sales Inc contrs supplies
2243△Roberts F L & Co Station No 9 gasoline
2269 VINE ST ends
2283△Engelson's Gas & Oil Service Inc
2309 HOLYOKE ST ends
2323△Freddy's Sandwich Shoppe
2331 Bradley R P auto repr
△Newman Tire Co
2351 AUBURN ST ends
2385△Hampden Coal & Oil Co Inc gasoline
2395½ SEVENTH ST ends
2407△Ray's Tire Exchange
2417 Park View The apts
△Dulude Roland A
Sienkiewicz Charles J
△McCarty Edward J
△Lavinski Michael
△Prochazka Henry W
Cardonna Joseph
Santos Avelino
Pagan Reinaldo
2425△Springfield Sugar Products warehouse
2461△Goldy Motor Sales
2465 SARGEANT ST ends
2477△Morell's Esso Servicenter
2513 BRADFORD ST ends
2539 Vacant
2541△Hinnant H auto repr
2571 JOHN ST ends
2633 PLYMOUTH ST ends
2671△Evans John
△Zeigler Pauline B Mrs ◎
2681△Gebo Louis J
Bassett Grace Mrs
Casino Fred
2689△Aldrich Bessie B Mrs
Wheeldon Louise Mrs
Caron William
2699△Self William J Jr
Vacant
2707 Figueroa Dima
Cuba Onafro
Vacant
2715 LaMier Ralph C
△Patnode Charles J ◎

COMMONWEALTH AV fr 610 Belmont av SE bey Carroll to 83 Bremen (Right even) Zone 8
8△Jones Gerald C
10 Kosiarski Stanley ◎
14 Peeso M J Mrs
16△Hannigan John H
17△Miller Barbara D Mrs
△Forest Park Taxi Co
△Siciliano T J ◎
20 TRENTON ST begins
24△Reitz Joseph F
26△Auerbach Ethel K Mrs ◎
29△Hamel Stanley A
△Cellilli Joseph F
△Thomes Cyril
△O'Connor Russell M
△Dunn Martin H
△Waszeciak Henry A
30△Bradbury Walter F ◎
△Baevich Peter ◎
33△Theres James
34△Orell Walter S
35△Kirk Evelyn L Mrs
△Jakubiec Joseph
36 Vacant
37△Introvigne Domenick J
△Champagne Alfred P
38△Manning Michael J ◎
39 Champagne Philip H ◎
40△Valentino Arnold
43 WALDEN ST crosses
47△Dunley Timothy J
49△Major Eugene H
Vacant
50△Stowers Earl C ◎
△Morse Jessie C
54△Zippin Sidney R
55 Vacant
57△Curran John J ◎
△O'Connor T F
58△Clark Neal
60△Cohen Morris ◎
63△Goldrick Anna Mae ◎
64△Weissman Henry ◎
69 HOLLYWOOD ST crosses
75△Morhous Frances Mrs ◎
△Gaetano John C
76△Brock Stanley L ◎
77△Shepro Max M ◎
△Guay Norman
79△Mongeau Robert W
80△Catrino Benjamin
△Dionne Joseph P
△Doe Rena Mrs
Goewey Emmet P
83 Kemple Warren L
84△Michaels Joseph J Jr
△Fanning John H
△Matthews Harold H
△Boudreau George
85 Vacant
87△Papurzynski Max J ◎
△Waterman Leon C
△Lecuyer Arthur C
△Ingoldsby Viola Mrs
90 O'Neil Ada E Mrs
94 Vacant
95 FAIRMOUNT ST begins
99△Brefiglieri Richard C ◎
△Besko Thaddeus H
100△Griffin Daniel R ◎
104△Graves W C ◎
105△Byrnes Walter E
Yiannacopoulos Lewis
106 Graves Laurence E
107△Petlock Charles ◎
108△Jones Norman P ◎
109△Makrianis George N
110△DeZalia Francis B ◎
111△Jalbert H E Mrs
114△Carbone Charles C ◎
115△Radner George M ◎
116△Goldrick Hugh M
117 LAWNDALE ST ends
118△Nadeau A J ◎
120△Audette George A
123△Royce Sarah Mrs ◎
△Taylor William
125△DeMaio John ◎
126△Murphy Robert G ◎
128△Stevens John J
△Seidman Kopel J ◎
130 Seidman Seymour
133△Broad Jacob ◎
135△Broad M tailor ◎
137△Acciaro Dominick ◎
Vacant
139△DeVivo Dominick A
143△Mercieri Alberico J
145△Spagna Emidio T ◎
149 WASHINGTON ST crosses
162△Feldman Harry
164△Retchin Jacob ◎
167△O'Connor Michael J ◎
168△Fazio A grocer ◎
169△Greenia Iva M Mrs
171△McCarthy Joseph F Jr
172△Chapman S O
173△Gilfoil G M Mrs ◎
174△Pike Harold L ◎
177△Bronner Charles F ◎
178△Bass Daniel ◎
179△Wilcoxson Douglas G Jr
180△Reilly John M
182△Rubin Harvey L
183△Donegan E F Mrs ◎
184△Chernick Samuel P
187 Carey Vera
188△Tarsky Joseph
189△Adorrato John Jr
190△Pfeifer Jerome M
191△Cowett Henry ◎
193△Glaser Robert L
194△Fitzgerald John F ◎
197△Magnacca Anthony ◎
198△O'Donoghue James J ◎
200△Ryan Martin A
201△Buff Morris
203△Gloth Louis ◎
204△Ginsberg Philip ◎
207△Bernini Angelo ◎
208△Levin Maria Mrs ◎
209△Parolo James J
210△Levine Edward
211△Cellilli A A ◎
212 Vacant
213△McCrudden John ◎
214△Kennedy Mary B Mrs ◎
217 FOUNTAIN ST crosses
231△Martin Robert L
233△Caricari Peter A
234△Hogan George H ◎
237△Zwecker William L
239△Jarry Albert J Jr
241 Schned Esther Mrs
242 Blaxland John H
243△Tillman Irving ◎
244△Skrzypek Morris ◎
247△Simmons Alvin P
248 DiCiocci Anthony
249△Lyons John I ◎
250△DiCiocci Alphonso ◎
251△Backus Calvin C ◎
252 Martin Raymond
254△Chickerella Frank A ◎
257△Neven Robert F
258 Price Arthur N ◎
259△Blumberg Israel H ◎
260△Price Lawrence ◎
262△Gauthier Anna
263△Ball Harold A ◎
264 Daniell Vincent A ◎
267△Foisy Arthur F ◎
270 Messier Janet
△Perry Robert C ◎
Zglobicki Wanda
273 Vacant
274△Cammarato V T ◎
277△Andersen E E Mrs ◎
278△Masciotra Giuseppe ◎
280△Niebuhr Grace S Mrs ◎
282△Dubuc Albert F ◎
283△Suhar Walter
292△Wynn Joseph F ◎
293△Kennedy N M Mrs ◎
297△Kennedy Cornelius ◎
298 FERN ST ends
301△O'Keefe Edward D ◎
304△Rubin Eli ◎
310△Albano Louis J ◎
313△Fredette Roland J ◎
314△Lundgren Ronald B
317△Kelleher George F ◎
322△Giblin Frank L ◎
323△Chalfin Alexander E ◎
327△Kern David ◎
330△Vennard John A ◎
332△Coyne Michael F ◎
333△Mastroni Frank ◎
337△Canning William J ◎
338△Henry Arthur G ◎
344△Stanley B I Mrs ◎
350△Hogan Mary E Mrs ◎
351 CARROLL ST crosses
369△Ingraham George W ◎
370△Amato Salvatore ◎
371 Vacant
373△Jaynes Clayton H ◎
377△Hartford James U
383△Buntlin Lawrence M ◎
389△Williams Joseph Q ◎
392△Andrews Peter A ◎
394△Fitzgerald Richard T ◎
400△Suher Raymond ◎
401△Ezrin Myer

CONCORD TER fr 925 State S to 118 Wilbraham rd (Right odd) Zone 9
10 Concord The apts
△(1) Warren A B Mrs
△(2) Hess Anne L
△(3) Kay Christine Mrs
△(4) Holden Norman P
△(5) Lappin E H Mrs
△(6) Deiskey Mary R
△(7) Privolas Demitrios K
△(8) Drelich John M
14 First Presby Church
17 Vacant
22△Bearse T LeBaron Rev
30 Sheehan Jeremiah J

CONGRESS fr 1901 Main E to 298½ Chestnut (Right odd) Zone 4
14 Okun Max Furniture Co
15 Vale The apts
△(1) Figarsky B B
△(2) Wilson Melvin J
△(3) Longpre W A ◎
(4) Langevin Peter R
△(5) Parent Leda Mrs
△(6) Thornton Lucille Mrs
△(7) Baker E E Mrs
△(8) Kirby Augustus L
17 Acton The apts
△((1) Paige M L Mrs
△(2) Monroe Raymond K
△(3) Anderson Harold A
△(4) Reevey Percy W
△(5) Tucker B V Mrs
△(6) Cottle Irene W Mrs
△(7) Evans M C Mrs
△(8) Mells Annie J Mrs
19 White Arthur W
27 Weldon William H Jr
Eddington Oliver
32 Connery P J ◎
33 Triplett Bettye J Mrs
Crichlow Edwin T
Clemmons Colon
Thomas Benjamin
34 Vacant
37△Caulton Robert L
△Jackson V M Mrs beauty shop ◎
Allen Mark
Perkins Willie H
△Johnson Ethel M Mrs
△Reynold Jennie Mrs
△Johnson Nancy Mrs
△Caulton Robert L
△Street M A Mrs
40△Pruitt Jesse J
Clark James E
△McKoy Marshall L
Jacobs Foster
Josey Sallie B Mrs
△Pritchett Alice Mrs
Lowery Eugenia Mrs
Frazier B O Mrs
42△Langlois Mable Mrs
△Josey J C
△Moultrie Ella Mrs
Tabron Lorenzo
47△Loving Minor
49△Chase Glass and Mirror Works Inc
51 Vacant
55△Ryan Court Garage Inc
59 Caldwell Wallace
Morgan Roseann Mrs
Vacant store
61 Sienkiewicz Antoni ◎
△Shepard Mamie
63△Torrence William
△Blount Alice M Mrs
68 Vacant
△Terrell William H
△Cavar Nehemiah
Geary Thomas
Revels Julius
△Rhone Cefus
△Wilson R M Mrs
△Wood Barbara M Mrs
72△Harvey William
△Lofland Howard M
Jennings Clara Mrs
△Gunn Amelia I
Seymour Eli
△Burt Fannie A Mrs
△Seeley Margaret Mrs
Vacant
75 Freeman Annie M
△Fletcher Calvin
Vacant
77 Friday Martha Mrs
△Shepard Annie Mrs
79 Vacant
85 DWIGHT ST crosses
100 Congregation Sons of Jacob
104△Sharrow L E junk ◎
110 Rankins Cora J
112 Mitchell Huelata
Vacant store
117△Gladstone Machinery Exchange tools
120 Burt Wilson
△Price Amos L
Sakowski F W
△Williams H Wesley
Bailey Alberta M Mrs
Reed Harvey J
Rodriguis Carmen
124 Bolek Helen P Mrs
△Etkin Jacob
128△Frederick John
△Lebrecque Joseph D
136 (1) Ivanov Nicholas
(2) Bucinski Walter
(3) Guerra Alfonso U
(4) Jones Elmer T Jr
(5) Jamro Peter
(6) Dowens James A
(7) Rostek Mary Mrs
(8) Thompson Jadie R

CONKLIN fr 435 Eastern av E to 189 Hickory (Right odd) Zone 9
12△Hamilton Harold ◎
13 Brown Jessie
△Hatton Russell L
△Reed Roswell E
16△Rodi Charles A ◎
20 Ashton Tom ◎
24△Cuddy James E
28△Abair James H ◎
36 Vacant

CONNECTICUT AV fr 137 Farnsworth SE to 58 David (Right even) Zone 4
9△Heroux Roy H ◎
15 Vacant
16△Snyder Andrew J ◎
22△Rehbein Edwin G ◎
27 ATHOL ST crosses
40△Sullivan Morris F ◎
45△Gahres James M ◎
△Swan Cleaners
50△Potter Raymond R ◎
51△Busch Barbara R Mrs ◎
57 DANA ST crosses
63△Ruszala Stanley P ◎
64△Mitrowski Edwin H ◎
67△Roberts Francis I ◎

Connecticut Av—continued
70△Stanley Albert M ◎
73△Sawyers Albert H ◎
74△Toper John W ◎
79△Forrest William P ◎
80△Jordan James T ◎
81 UPTON ST crosses
91△Sullivan Alice M Mrs ◎
92△LaPlante Joseph E ◎
97△Knapp Joseph H ◎
98△Cummings Bernard ◎
104△MacLaren D C ◎
105△Bacon J W ◎
107△Tillotson John M Jr ◎
108△Cavanaugh Thomas J ◎
114△Paspatis Nicholas ◎
115△Collins Stephen J Jr ◎
117 PARK RD crosses
127△Swiatlowski Milton J ◎
130△Chechile Thomas J ◎
179△Stokowski E J ◎
187△Feldman Arthur H ◎
189 PARKIN ST ends
199△Dufault Robert J
203 Dougherty C J ◎
209△Hewett Elbert V ◎
214△Hebert Jules P
215△Demetriou Nicholas ◎
216△Prova Frank ◎
219△Lyons John C ◎
220△Satas Thomas H ◎
222△Acey Kenneth
227 FRANCIS ST crosses
229△Gour Russell L ◎
235△Page John D ◎
236△McDonough Thomas F ◎
241△Robarge Clara E Mrs ◎
245△Carando Peter F ◎
246△Maccarini Carlo P ◎
251 ONTARIO ST crosses
255△Bergman Albert ◎
258△Carabetta Pasquale J ◎
260△Viscaw Edith I Mrs
262△Plasse Damase M ◎
267△DeDeurwaerder Anna Marie Mrs ◎
268△Potter George R ◎
271△O'Brien James T Jr ◎
272△Fuller Douglas C ◎
277 HURON ST crosses
283△Fitzgerald J W ◎
287△Ottani Albert L ◎
288△Sullivan Walter J ◎
298△Donaldson D S ◎

CONNOLLY (Indian Orchard) fr 79 Decatur S to 128 Goodwin
15△Sagan Leo R ◎
29 Swiech Walter ◎
33△Nugent Robert J ◎
34△Supernant Earl ◎
41△Falardeau Robert C ◎
44△Tokarz John W ◎

CONTINENTAL fr 403 Sumner av S to Forest pk (Right even) Zone 8
11△Sayers John F ◎
17△Ferrero Donald J ◎
△Dalecki George C
19 Vacant
21△Houle Clara M ◎
23△Cavanaugh H C
24△Fitzgerald Theresa A Mrs ◎
27△Gottschalk Julius ◎
28△Kask Uno
△Lauer Lenard J ◎
32△Barrows Prescott S
33△Goldberg Vincent V ◎
34△Dupre Norman C
△Charles Byron W ◎
35△Hilse Herman G
37 Vacant
38△Allsop Robert ◎
△Dyer Harold E
Fitzgerald Maurice G
43△Blouin Jules E ◎
44△Gaudette Harry A ◎

CONVERSE fr 690 Sumner av N to 83 Vermont (Right odd) Zone 8
14△Beturne Aime F ◎
17△Western Mass Electric Co
20△Christmas Mae D Mrs ◎
23 BUCKLER ST begins
24△Bennett Albert W ◎
25△Baldauf Frederick G
27△Poor John P
30△Porter Carrie W ◎
31△Ford Aurore A Mrs
33△Tingley Josiah O
35△Girard Armand E ◎
37△Bouchard H J ◎

COOLEY fr 1606 Parker S to E Longmeadow City line Zone 8
83 ONONDAGA ST begins
85△Sawhill Thomas H ◎
— Vacant
93△Nyman Alvar A ◎
103 FAIR OAK RD begins
115△Lambert Leo A ◎
△Lambert L A Plumbing & Heating
130△Merrill F T excavating contr
139△Peacor C Norman ◎
— Vacant
149△Winters Roger W ◎
151 ROSEDALE AV begins
163 Vacant
164△Pafumi Salvatore J Jr ◎
179△Wolfe Willard W ◎
227△Maynard Raymond J ◎
231△Browsky Albert E ◎
235△Childs Richard W ◎
258△Bremner James A ◎
266△Dunning Marjorie F ◎
272△Devers John T ◎
276△Riley Arthur J ◎
281△Capuano Gennaro ◎
288△Poremba Edward J ◎
291△Collins John F ◎
294△Baker Thomas W Jr ◎
300△Baschwitz Hans H ◎
303 CATALINA DR begins
312△Ray Clifford E ◎
353△Patten Edward J ◎
320△Stebbins Henry J Jr ◎
329△Stone Joseph J ◎
330△Ayers Donald H ◎
343 MALIBU DR begins
345△Tavernier I M Mrs ◎
350△LaFleur Paul J ◎
363△Bradway M L Mrs nurse ◎
371△Seiffert Henry C Jr ◎
376 Slater Robert A ◎
381△Poudrier Herve J ◎
386 Teaford Harry G Jr
391△McGlynn George E ◎
400△Stebbins Herve H ◎
410△McNeish Wallace M ◎
415△Cormier E R florist ◎
453△Labonte A gasoline
481 ALLEN ST crosses
489△Phillips Sadie F Mrs ◎
604 Vacant
608△Tracy Roger E ◎
616△Premo Charles N ◎
633△Shea John V ◎
642△Thibault M L
643 Henderson John E ◎
650△Gibson Robert B ◎
651△Crombie Thomas ◎
657△Saleeby Elias M ◎
658△Turek Joseph J ◎
661△MacLively Charles J ◎

COOLEY PL fr 1937 Main E to City line Zone 3

COOMES fr 39 Leete S to 46 Edgeland (Right even) Zone 8
12△Shellman A M Mrs ◎
14 McLean David
△Sandor Frank S
17△Cremonini R P
18△Martin Nora M
△Powers William T
△Galli Armand
△Chagnon Peter J
Ball Frederick E
△Flynn John
△MacDonald K M Mrs
Ralph A E Mrs
19△DeFilippo Philomena S Mrs ◎
21△Grossi Pasquale L ◎
23△Cremonini Alfred J
24 (1) Vacant
△(2) Worden Homer E
△(3) Charland Ernest H
(4) Thompson Stanley P
△(5) Center Raymond F
△(6) Lefebre Martin
(7) Forrest Peter
(8) Stoddart John C
27△Mason Hugh
△Standard Raincoat Fashion Co mfrs
29△Powers Laurence A ◎
31△Belduc Henry A
33△Burns George

COOPER fr 63 Hartwick S and SW bey Harper to 465 Tiffany Zone 8
11△Manning T J ◎
15△Mawson Joseph R ◎
16△Quigley Edward F ◎
25 BENNINGTON ST crosses
40△Purrington Herbert S ◎
41 WEYMOUTH ST crosses
55△Wasser Douglas H ◎
75 FENIMORE BLVD crosses
84△Middleton W J ◎
93△Kuhn Robert A ◎
94△Joseph Edward M ◎
125 MAYFIELD ST crosses
129△Zucco Salvator J ◎
136 SEDGEWICK ST ends
141△Boxold Wendell R ◎
151△Slepchuk Walter ◎
156△Hausmann Richard ◎
159△Hodges Robert M ◎
169△Fein Robert E
177△Lind Martin
178 VARNEY ST ends
187△Pollak Morris ◎
196△Bennett Nathan J ◎
197△Glazer Stanley ◎
205△Hogan John F ◎
210 FAIRWAY DR begins
213△Moretti Edward ◎
219△Serafino Richard A ◎
221 HARPER ST ends
230△Provost Walter E Jr
231△Cohen Benjamin ◎
239△Bloomberg Allan D ◎
242△Bohn Gustave F ◎
243△Loughran Walter J Jr ◎
249△Cook Alfred E ◎
252△Bennett William R ◎
257△Weinberg S Richard ◎
258△Weinstein Melvin J ◎
265△Soffan Joseph D ◎
266△Carrier Harvey W ◎
273△Nilsson Oscar D ◎
274△Solomon Irwin ◎
281△Nickerson William E ◎
282△Corsi Albert F ◎

COPELAND fr 730 Dickinson SE to 59 Tiffany Zone 8
5△Fliss John ◎
11△Ratner Abraham ◎
15△Cohen Leonard ◎
21△Falk Morris ◎
35 FERN ST crosses
41△Mackler Harry ◎
45△Quinn John E ◎
50△Bachand Romeo T ◎
53△Stern Jack ◎
56△Cohen Daniel ◎
63△Brook David ◎
71△Ringel Harry ◎
75△Price Samuel ◎
85△Radnor Max H ◎
91△Tanguay Armand H ◎

COPLEY TER fr 328 Carew SE to 143 Prospect (Right odd) Zone 7
31△Shea George R
33△Shea Charles D ◎
Vacant
35△Ziter David A ◎
37 Brady Anna T
41△Murphy Alice G ◎
Vacant
43△Mohawk Window Cleaners
△Maloney Francis J
44△Spfd Jewish Home for the Aged
45△Benson J Mrs ◎
47 Benson Charles E

CORAL RD fr 24 Treetop av W and S to 522 Gifford Zone 8
7△Winfrey Ray C ◎
14△Freeman Edwin M ◎
24△Cuoco Angelo M ◎
31△Varelas Alfred T ◎
32△Naylor Philip H ◎
42△Peles Vasil B ◎
51△Constantinos Harry ◎
52△Vaudrin Lloyd E ◎
60△Cromer H E appliance service ◎
61△Egan John T ◎
69△Kirkcaldy James ◎
70△Howland Richard ◎
78△Bernardi Emilio T ◎
79△Pepin Maurice A ◎
88△Lewis Charles H ◎

CORCORAN BLVD fr 1200 Allen S and E and N bey 341 Seminole to dead end Zone 8
6△Lamoureaux Edgar M ◎
13△Domer John R
18△Leary John W ◎
20 SUNRIDGE DR begins
23△Plancon W A painter ◎
31△Moore John H ◎
38△Burlingham William L ◎
41△Mantarro Joseph
49△Tomacelli Cosmo D ◎
50△Sullivan Thomas C
59 Dyer Graydon R ◎
60△Hoague Leo J
61 CORNFLOWER ST begins
70△Toher Bernard B ◎
73△Bebler Flora B ◎
80△Webster Newell A ◎
81△Strange Martin R ◎
90△Lucia Joseph F ◎
91△Gallup Donald R ◎
98△Washburne John A ◎
99△Laurtsema G W P ◎
108△Harrington James T ◎
109△Bourde Arthur R ◎
116△Andrews Warren F ◎
117△Vermette W J
126△Souvigney Louis J ◎
127△VanHall Warren A ◎
131 FENTON LA begins
134△Stanley William F ◎
141△Johnson Carl W ◎
144△Gauthier Leonard E ◎
149△Katulka Daniel ◎
152△Knight Woodbury B ◎
159 McCullough David ◎
162△Pappas Paul V
164 PATRICK ST ends
167△Marotte Walter E ◎
183△Akley Merrill M ◎
186△Mills George M
191△Miller Leamon L ◎
196△Burdette Marvin G
203△Lecuyer Alfred L ◎
206△Becker Marvin
211 SEMINOLE ST begins
216 Cochran Lucretia Mrs ◎
221△Baker William B ◎
226 Vacant
233 Vacant
234△Wallbank Edythe G
241△Lucia Antonio P ◎
244△Kerr Robert E ◎
251△Smith George W
252△Manning John P ◎
261△Proulx Raymond D ◎
262 ELI ST begins
266△Martin Richard G ◎
274△Collins Cornelius J
277△McBeth George H ◎
282△Toohey Frederick M Jr ◎
292△Merriam Kenneth W Jr ◎
297△Tellis Albert ◎
300△Parent Simeon J ◎
308△Young Earl A
313△Anderson George E ◎
318△Kozlowski Joseph P ◎
321△Swider Joseph Jr ◎
326 Vacant
331△Herbert Robert W ◎
336△Pennington Ora E ◎
339△Miller Helen Z Mrs ◎
344△Blair Walter D ◎
353 SEMINOLE ST ends
354△Bowman Harold L ◎
364△Carr Clifton C ◎

COREY fr 60 Webber W to 49 Ruskin Zone 8
3 RUSKIN ST ends

CORNELL fr 187 Dartmouth ter NE to 378 St James av (Right odd Zone 9
½ GLEN RD ends
1 DARTMOUTH TER ends
2 Cera John B ◎
6△Cutcomb Donald G ◎
6r△Whitlock Carlos
7△Stetson Elton B Rev ◎
Albright D Ward
9△Turner James A
10△Panaia Vincent J ◎
15 HARVARD ST ends
18△Swan Alice I Mrs ◎
22△Abrahamson A F ◎
28△Healy Richard C ◎
34△Lillie A Mercedes ◎
△Goods F C nurse
42 Taylor Stephen
Henry Otis
△Sherman P E Mrs nurse
△Fuller Melba Mrs
△Fuller Robert A
43△Olson Ernest W ◎
52△Dwyer A M Mrs ◎
△Kennedy Charles
△VonRadichs Dora Mrs
55 WELLESLEY ST ends
64△Kuban Martha Mrs ◎
70△Bass Louis F ◎
80△O'Neil John D
Fenton Kenneth C
△Pepin Harriet Mrs
87 PRINCETON ST ends
92△Meehan William S ◎
Vacant
98△Gamble Elizabeth B Mrs
104△Toomey Ursula K ◎
111△Pirozzi Felice ◎
△Addison James Jr
Vacant
114 CAMPUS PL begins
118△Kenyon Ruth E ◎
△Woodbury Isaiah T

CORNFLOWER fr 61 Corcoran blvd E bey Shady Brook la to dean end (Irregularly numbered) Zone 8
25 SHADY BROOK LA crosses
50△Morneau Gerard L ◎
58△Boyce Daniel G ◎
51△Sanderson C B ◎
61△Lepley Samuel L ◎
69△Jorgensen Robert C
98△White Ralph ◎

CORNWALL fr 169 Lancashire rd NE bey Mayfair av to 161 Knollwood Zone 4
6△Clifford O P ◎
7△Berg Wallace ◎
16△Vacant
17△O'Brien William F ◎
24△Vadnais George H ◎
25 CROYDEN TER ends
33△Kelleher John J ◎
34△Branchesi Bruno A ◎
40△Christian Lawrence P ◎
43△O'Connor Lawrence A ◎
48△Callini Augusto V ◎
51 MAYFAIR AV ends
54△Anthony Frederic S ◎
60△Page Hector O ◎
61△Sweeney Agnes V Mrs ◎
68△Frechette Thomas F ◎
71△Merriam Vernon M ◎

CORONA fr 21 St James blvd SE and E to 24 Gladsworth (Right even) Zone 4
9△Ruddeforth Eugene J ◎
15△Pelleiary Rose M Mrs ◎
19△Pietroniro D A ◎
20△Connors Virene Mrs ◎
23△George Angela Mrs ◎
24△Waldron Helen M Mrs ◎
29△Kafantaris G M ◎
30△Dulski Walter L ◎
33 MERIDA ST begins
36△Knightly George F ◎
39△Kelleher Frederick J ◎
42△Duffy William W ◎
43△Brown John C ◎
46△Woods William P ◎
49△Sealander F C ◎
52△Mullett Robert W ◎
53△Gray Joseph J ◎
59△Belisle Arthur R
60△Burland Ralph E ◎
67 SAN MIGUEL ST begins
68 COLERIDGE ST ends
70△Bennett David G Jr
72△Humphreys Martin J ◎
73△Lewandowski Alfred P ◎
76△Denesha Edward L ◎
78△Rovelli Herman M ◎
80△Code Rose L Mrs
82 Isham W W ◎
83△Suman William ◎
86△Niejadlik E J ◎
89△Warriner Justin B ◎
92△Ranahan Frank J ◎
95△Donoghue M M Mrs ◎
98 KINGSLEY ST begins
99△Bewsee Horace H ◎
102△Beaudry Arthur C ◎
105△Witkoski Dominik J ◎
108△Agnos Mary Mrs ◎
114△Richards E M Mrs ◎
118△St Pierre Emile ◎
124△Walsh Michael F ◎
128 VICTORIA ST begins
129 ST JAMES AV crosses
146△Lazzara Louis E ◎
151 ST JAMES CIR crosses
167△Methe Paul L ◎
173△Orzechowski Leo H ◎
174△Donnellan Robert E ◎
179△Goehring Bernhard A ◎
182△Ellis Wayne H ◎
185△Ott Bernard F ◎
188△Chopelas A P ◎
193△McNamara Joseph E ◎
196△Esposito Pasquale ◎
199△Johnson Kenneth R ◎
203△McKay Kenneth G ◎
207△Myers Grace D Mrs ◎
212△Donohue George P ◎
213△Ober Albert L ◎
219△Bernardo Joseph ◎

CORTHELL (Indian Orchard) fr 157 Oak E to 180 Pinevale
166△Melehen James F
168△Peck Ralph A ◎
170 Vacant
172△Beauregard Eustache
Salvador Anthony ◎
175△Dion Paul A
176 Simpson Edward E
△Desautels Alpha J
177△Rowell David J
178△Cochrane E Mrs
△Gill Jack
181 DANIEL ST begins
185△Lampman James R Jr
187 Vacant
△McIntosh W R Jr
189△Willette Francis A ◎
191△Gibbs Jessie A Mrs
195 Duquette Demos
197△Dumas Carlton G ◎
199△Parr James

Corthell—continued
Vacant
201 Ryder Floyd
205 MARTHA ST begins

CORTLAND fr 1110 State N bey Amore rd to dead end (Right odd) Zone 9
6ΔKaroghlanian A G
12ΔMacCarter Allison H ◎
15ΔZaptha Bernard R
ΔFountain Plating Co
ΔElectro Chemical Analysis Laboratory
19ΔAshton Raymond E ◎
20ΔRobbins Nellie J ◎
22ΔRossmeisl F H trucking ◎
23ΔCallahan John J
24ΔAustin Maude A
25ΔShaw Helen E Mrs ◎
Vacant
28 Hopson James
29 Bassett James M ◎
Gravel Frederick J
30ΔBarklow Thomas W
Parker Margaret V Mrs
33ΔMaley Lee ◎
34ΔNolan D T Mrs ◎
36ΔFuller William F
37ΔBurns M T Mrs ◎
39ΔDeGray Edmond W
ΔBenjamin Henry A
40ΔPutnam Rufus E ◎
43ΔDiTullio John L ◎
44 Vacant
45ΔKonovelchick Michael
49ΔPreston Leonard M ◎
53 Vacant
54ΔFitzpatrick R T
55ΔAnderson Charles R ◎
Johnson Carl R Mrs
56ΔPetter Dorothy P Mrs ◎
Whitworth Eugene W
57 Vacant
58ΔSterling Harry J
59ΔSosville John E ◎
60 Hughes Robert J
ΔJensen Jens L
63ΔSauer C M ◎
66ΔHughes William J ◎
67ΔGorniak Theodore ◎
68ΔThompson Thomas H
69ΔEly Floyd R
70ΔBeauvais Reginald B ◎
74ΔMarsh Ralph L
76ΔField C L nurse
ΔCreaser Eva L Mrs ◎
78 SHATTUCK ST ends
98 GARDEN ST ends
111ΔAmerican Int College Alpha Sigma Delta
125 Vacant
181 ACORN ST crosses
237 ROOSEVELT TER begins
239ΔReilly Joseph A ◎
245 MALCOLM RD begins
251ΔJenkins Howard ◎
257ΔBryant William T ◎
265ΔBrooks W H Jr ◎
271 STANHOPE RD begins
277ΔSeldon Robert H ◎
285ΔCrocker Warren F ◎
293ΔNeal Edmund J ◎
299 AMORE RD begins
305ΔAlexander Preston ◎
313ΔSomers James ◎

COTTAGE fr 2205 Roosevelt av E to 810 Berkshire av Zone 4
196ΔGrochmal Joseph ◎
240 ROBBINS RD (1st part) begins
260 Polish National Catholic Cemetery
506ΔAdley Express Co
520 OAKDALE ST ends
594ΔOrchard Pattern Works
604ΔSilverbrook Mfg Co Inc screw mach products
650 Sinai Memorial Park
732ΔHutchins Tool & Engineering Co

COUNTY fr 514 Berkshire av N to 55 Switzer av (Right even) Zone 9
— Vacant
5ΔBurnham John A ◎
— Vacant
15ΔCarabetta Dominick P ◎
— Vacant
25ΔNolan Howard A ◎
— Vacant

COURT fr 1304 Main SW to 1531 Columbus av (Right even) Zone 3
— Court sq
11 CITY HALL PL begins
36-54 Municipal Group Bdgs
23
36ΔMunicipal Bdg
—ΔBoard of Assessors
(8)Vacant
Δ(9)Sealer of Weights and Measures
(12)City Property Committee
Δ(12)Dept of Public Bdgs
Δ(12)Public Bdgs Administration
Δ(15)Veterans Service Dept
Δ(25)Tabulating Dept
Δ(28)Board of Assessors
Δ(28)Board of Election Commissioners
(35)Excise Tax Dept-Poll Room
Δ(105)City Council
Δ(105)City Clerk's Office
Δ(106)City Treasurer
Δ(130)City Auditor
Δ(137)City Collector
(204)Common Council Room
(205)Aldermen's Rooms
Δ(220)Retirement System
Δ(225)Mayor's Office
Δ(226)Dept of Purchase
Δ(228)Civil Defense Agency
Δ(233)Law Dept
Δ(310)Streets and Engineering Dept
Δ(311)Board of License Commissioners
Δ(319)Water Commissioner's Office
(319)Water Dept
Δ(326)Dept of Streets and Engineering
Δ(324)Dept of Streets and Engineering
Δ(326)Supt of Streets and Engineering Dept
Δ(332)Personnel Dept
Δ(332)Workmen's Compensation
Δ(332)Dept of Civil Service
Δ(409)City Planning Board
Δ(410)Board of Public Works
Δ(415)Building Dept
Δ(415)Insp of Elevators
Δ(415)Insp of Wiring
Δ(415)Insp of Plumbing and Gas Fittings
Δ(415)Building Commissioner
Δ(415)Building Inspectors
Δ(416)Photographic and Reproduction Dept
Δ(426)Property Plans
42 Campanile Municipal Group Bdg
45 COURT SQ AV begins
54 Springfield Auditorium
62 BROADWAY ends
Δ(5)Health Dept Laboratories
(1st fl)Jewish War Veterans of the U S A Post No 26
(2d fl)Civil Air Patrol
(2d fl)Y D Club of Spfd Inc
(3d fl)Mass National Guard Veteran's Unit 44
78ΔCity Heating Plant
80ΔPolice Headquarters
Δ(104)Police Captains
Δ(105)Crime Prevention Bureau
Δ(107)Detective Bureau
Δ(111)Deputy Chief
Δ(113)Police Women
Δ(202)Chief of Police
Δ(205)Board of Police Commissioners
Δ(209)Police Dept Traffic Bureau
86ΔFire Dept Headquarters
ΔBoard of Fire Commissioners
ΔHook and Ladder Co No 1
ΔHose Co No 1

COURT HOUSE PL fr 35 Elm SE to 84 State Zone 3
2ΔCourt Square Spa
4ΔMarchant Calculators Inc
5ΔSpringfield Real Estate Exchange Inc
7 Corriveau T F barber
8 Ricard's Violin Shop
9 Ancro Realty Inc
ΔTehan John F & Son-Realtors
Algonquin Corp real est
11ΔSpringfield Free Press newspaper
ΔSpringfield Free Press Inc publishers
12ΔWhyte H R real est
ΔCosgrove J S Co plumbers

COURT SQ bounded by Elm Main Court and Columbus av

COURT SQ AV fr 45 Court SE bey Elm Zone 3
— First Church of Christ (Cong)

COVEL fr 73 Hilltop E to 284 Forest Hills rd Zone 8
5ΔDiSanto Alfred R ◎
14ΔOuellette Herve J ◎
15ΔHassett Edward P ◎
23ΔStrom Rune E ◎
24ΔSteele John Jr ◎
33ΔCoulter Harry E ◎

COVINGTON fr 642 Boston rd NE to 26 Lawnwood Zone 9
2 HORNE ST ends
40ΔHorne Dorothy M Mrs ◎
71ΔRobbins William N ◎
76 INWOOD PL begins
83ΔAnderson Emma K Mrs
85ΔZulkiewicz Henry ◎
86ΔMiller Walter G ◎
92ΔMurphy Thomas F ◎

COX fr 20 Brentwood N to dead end Zone 8
63ΔMorse Warren ◎

COYNE fr 108 Savoy av W to dead end (Left odd) Zone 4
11ΔBasile Carmella Mrs ◎

CRAIG fr 136 Tiffany S bey Bassing (Right even) Zone 8
14ΔMarcuson Milton ◎
19ΔFoley John P ◎
20ΔBurke William A ◎
23ΔSymonds Welsey J ◎
30ΔBrady Bernard D ◎
31 Francis Paul I ◎
34 BASSING ST ends
37ΔRansom Melvin V ◎
47ΔObermeyer Gerald F ◎

CRANE fr 374½ Franklin NW to 185 Stafford (Right odd) Zone 4
11ΔZeo Nicholas Inc garage
14ΔAskwith William A
16ΔLaPointe W J
Martinelli Peter A
17ΔWard Baking Co
18ΔPashko Vangel ◎
20ΔVangel Nicholas
Pashko Nicholas E
22ΔCallahan M T Mrs ◎
23 HALSEY ST ends
24ΔDoyle Daniel J
ΔHallahan John J
28 Owsianko Mary V ◎
30ΔDulak Walter B
ΔBaker William G
34ΔDeLosh Lena Mrs
ΔClaus Alton E
Lajeunesse Robert J
Bourgeles Ralph L
50ΔHojnoski Waclaw ◎
56ΔJuszkiewicz Walter C ◎
62ΔMarut Stanley J
64ΔRenkiewicz Julius P ◎

CRAWFORD CIR fr 329 Tiffany E and S (Left even) Zone 8
15ΔCrawford Charles L ◎
20ΔAvery J painter ◎
66ΔCummings Ruth J Mrs ◎

CRESCENT HILL fr 338 Maple W to 348 Pine (Right odd) Zone 5
1ΔBowles Esther J Mrs ◎
2ΔWebber Elroy archt
3ΔStebbins Grace C B Mrs ◎
4ΔKitty Fred J ◎
5ΔLlompart Antonia ◎
6ΔSouthworth Melvin D ◎
7ΔBrown Leonard M ◎

CREST fr 975 Roosevelt av E to 52 Lakeside (Right odd) Zone 9
2 Vacant
5 FENWICK ST crosses
11ΔHerne Grace Mrs ◎
14ΔNorman Joseph W ◎
17ΔMiller E M Mrs ◎
18ΔLicursi Nicholl A ◎
21ΔHitchcock Earl R ◎
24 Vacant
25ΔDearden Frances I ◎
28ΔEmery Ada C Mrs ◎
33ΔBelden William H ◎
34ΔTownsend George W ◎
37ΔGuidi Secundo C ◎
43ΔMaher Joseph J ◎

CRESTMONT fr 528 Tiffany SW to Pecousic Zone 8
15ΔSmith James S ◎
21 SUE ST begins
22ΔBlackhall A C ◎
27ΔParkman L C painter ◎
32ΔChristie Charles G ◎
39ΔRobertson Robert W ◎
40ΔWiley Gordon M ◎
49 HIGGINS ST begins
50ΔKenerson S M Jr ◎
53ΔCoburn Stuart R ◎
58ΔMiller Paul E ◎
67ΔBerry Joseph M ◎
68ΔMcGrath M J Jr ◎
75 BOYD ST begins
76ΔDavis Jamie E ◎
81ΔBenware Carroll H ◎
86ΔSmith Robert J ◎
96ΔKahnhauser Henry F ◎

CRESTWOOD fr 318 Springfield W and NW to 179 Atwater rd (Right odd) Zone 7
15ΔFoley Thomas P ◎
16ΔHarrilla A J eng ◎
21ΔCrowley John J ◎
22ΔRoy George L ◎
30ΔBernatchez Eugene E ◎
35ΔCarter John F
36ΔBrueck Mary A Mrs ◎
ΔKnorr Ilse A Mrs
ΔWallace William
37ΔPritchard William E
40ΔWiatrowski Richard J ◎
40ΔConnolly Edward J Jr ◎
45ΔCraig Myrta A ◎

CRESWELL DR fr Fairlawn N to 539 Sunrise ter Zone 9
81ΔHarvey John J ◎
82ΔKites Melvin D ◎
93ΔO'Hare Philip T ◎
94ΔGood Edward F ◎
103ΔBertocchi Walter J ◎
104ΔCornell William R ◎
111ΔCavanaugh William T ◎
112ΔWeekly Lawrence R ◎
121ΔWilcox Clement C ◎
122ΔPowell Norman L ◎
130ΔFleming James F Jr ◎

CRISMER PL fr 161 Marsden E (Right odd) Zone 9
5ΔDoyle James J
11ΔWray Frederick C ◎
14ΔPrest Neil L ◎
17ΔSchmelzinger L W ◎
24ΔMeffen Robert A ◎

CRITTENDEN fr 30 Rollins N to 8 Miner (Right odd) Zone 9
5ΔDegon Howard H ◎
15ΔMaynard D E ◎
22 BEGLEY ST ends
23ΔWood Edgar L ◎
33ΔRenn Walter B ◎
40ΔHastings Lester C ◎
46ΔGlenn James F ◎
50ΔConway Frederick T
51 MINER ST begins
60ΔGunther Thomas C ◎

CROSBY fr 394 Walnut W to 16 Spruce (Right odd) Zone 5
12ΔLoomis Frank S ◎
16ΔCyboron S R ◎
Vacant
20ΔChandler Charles P ◎
21ΔCartier Arthur J ◎
Sheehy John J
24ΔDolack William M ◎
26ΔNelson Willie E
31 Tomassini S J ◎
34 O'Brien Thomas D ◎
47 HANCOCK ST crosses

CROSS fr 1101 Main E to 44 Maple (Right odd) Zone 3
6 Springfield Gospel Mission
8 Vacant
11ΔHadley Co The warehouse
33 WILLOW ST crosses
70ΔBagley Coat Apron & Towel Service Inc
ΔBaby's Own Laundry Inc
ΔCommercial Laundry Inc
ΔJulson Mfg Co Inc clothing

CROSSETT LA fr 1131 Main E to 24 Willow (Right odd) Zone 3

CROW LA fr 27 Navajo rd SE to 58 Garvey dr Zone 9
15ΔGonter Karl R ◎
— Vacant
31ΔBrazauskas Chester E
39ΔStuart Emmett Jr
40ΔUyce Ronald W ◎
49 Davis Edna L Mrs ◎
58ΔHartman James W ◎
68ΔMurphy George M ◎

CROWN fr 245 White NE bey Palm (Right odd) Zone 8
11ΔKright Alec A ◎
12ΔMoriarty James P ◎
14ΔConnor Raymond P
17ΔMezzetti Henry G ◎
18ΔBurke Marion S Mrs ◎
19ΔWynn Ralph H
22ΔDolinsky Jacob ◎
23ΔBystrynski Bernard
24ΔGrove Shirley A Mrs
25ΔClark Mabel Mrs
27ΔCarnevale Paul R ◎
28 CLAREMONT ST ends
29ΔJones Robert
33ΔMatteson John L
35ΔWhite Donald S
37ΔHassett William J ◎
39ΔMcGurk R F ◎
42ΔToole Mary V Mrs ◎
43ΔGagnier Charles A ◎
44ΔDoyle Paul F
45ΔOdato Frank J ◎
46 PALM ST ends
49ΔAnderson Donald K
51ΔRicapito Victor
55ΔChesler Bessie Mrs
58ΔMartone Andrew H ◎

CROYDEN fr 180 Prospect NW to dead end (Right odd) Zone 7
14ΔShea Daniel J ◎
15ΔSimon George W ◎
20ΔRasso Frank R ◎
25ΔMahoney Patrick J
26ΔTebaldi Dominick A ◎
31ΔScully William H ◎
34ΔKoopus Stanley E ◎

CROYDER TER fr 176 Chapin ter NW to 25 Cornwall Zone 7
117ΔHemsworth Denton H ◎
120ΔLanders Robert J Jr ◎
123ΔFairbanks Richard C ◎
126ΔSchaudynat Edward ◎
129ΔDempsey James J ◎
132ΔSamotis William B ◎
137ΔFoley James J ◎
140ΔSlepchuck Nicholas I ◎
143 Vacant
148ΔKane Robert E ◎
149ΔMagaziner Max M ◎
154ΔBritton John S ◎
157ΔYoung Richard E ◎
160ΔGrondin Paul E ◎
163ΔMontagna A trucking ◎

CRYSTAL AV fr 307 Belmont av NE to 186 Dickinson (Right odd) Zone 8
5-11-15 Mayflower The apts
5Δ(1)Daval Florida Mrs
Δ(2)Thomas J B Mrs
(3)Daigneault Jeannette D
Δ(4)Gamache Henry F
Δ(10)Korobkin George A
Δ(11)Michela John L Jr
Δ(13)Glassanos Harry M
Δ(14)Hickson John F Jr
10ΔUdell Stanley S ◎
11 Mayflower The apts
Δ(1)Duitsch Rose D Mrs
(2)Beele Julian G
Δ(5)Gelfond David
Δ(6)Hanrahan M C
Δ(9)Caffrey Roy J
Δ(10)Mullen John H
(13)Denning Philip J
(14)Trow Pauline H
14ΔRobedeau Alfred A ◎
15 Mayflower The apts
Δ(2)Slutzky Pauline Mrs
Δ(4)Wilson Catherine O
Δ(7)Savet Morris A
Δ(8)Caffrey Lea E Mrs
Δ(11)Fenton Bridget T Mrs
Δ(12)Newton W S Mrs
Δ(13)Quirk William J
Δ(14)Peltier Donald E
20ΔStebbins A D painter ◎
24ΔCurto Angelo M ◎
25ΔFregeau Marc A
27 LeClaire Francis L
ΔProvencial Francis A
29ΔHawkins Elsie C ◎
30ΔVezina William O ◎
33ΔArchibald Charles W
34ΔGolledge Walter P ◎
38ΔConway Albert J ◎
41ΔPartzka John J
ΔOdato Michael P ◎
42ΔKingsley Frederick L ◎
45ΔMeserve H Z Mrs ◎

Crystal Av continued
47ΔVogel Joseph J ◎
48ΔKlinger Oliver D ◎
49ΔCastoldi Raymond P
50ΔLane Annie Mrs ◎
51 Vacant
52ΔFirth James
53ΔGabree Ernest A ◎
54ΔChase Catherine I Mrs ◎
60 LaBrecque T E ◎
61ΔJones Oscar K
ΔRyan Thomas F ◎
66ΔBates Pearl ◎
69ΔCampbell Ebenzer ◎
70ΔNorman Edward P ◎
72ΔRomeo Pasquale N ◎
Stenta Anthony
73ΔFraveal John P ◎
74 Archambault A L
77ΔMartino Carmelo P
78ΔWaterman A E ◎
81ΔNoel Frederic L
82ΔHill James E ◎
85ΔCrane Edward S
ΔWeed George W ◎

CUFF AV fr 117 Merrimac av NE and E to 70 St James cir Zone 4
4ΔGranfield James B ◎
10ΔMcEwan John ◎
18ΔMeagher Adelard R ◎
21 LEHIGH ST ends
33 Vacant
40ΔReader John W ◎
41ΔWoodlief Robert T ◎
46ΔMagnani Mario E ◎
47 Blaire Guy F ◎
59½ RAMAH ST ends
61ΔChester Raymond S
62ΔLarro Ralph W ◎
67ΔMartin Leo J ◎
70ΔAppleton Elizabeth G Mrs
75ΔDembrowski Philip J ◎
83ΔSlaughter Wesley D ◎
86ΔSalem Frank ◎
90 Beaucage Robert A ◎
91ΔOliver Edith J Mrs ◎
97 Oneill Lawrence W ◎
100ΔSeliski Bruno Z ◎
105ΔBrown Kenneth R ◎
108ΔSalame George
113 Alm Everett E ◎
121ΔAlm Adolph A ◎
122ΔSalame Michael ◎
230ΔGoodhough Granville H ◎
233 ST JAMES AV crosses
259ΔKielkoski S R ◎
260 Murach Stanley W ◎
263ΔLadabouche Henry F ◎
264ΔWiltsie C E Mrs ◎

CUMBERLAND fr 3035 Main E to 742 Chestnut (Right odd) Zone 7
9Δ(1)Whatmough Harold
11 Bouffard Benoit M
Vacant
Ward Viola Mrs
15ΔSpellacy Bernard F ◎
ΔBrightwood Taxi
16Δ(1)Cote Francis E
Δ(2)Perron Hubert A
Δ(3)Gouin Joseph
Δ(4)Tatangelo Theodore
(5)Gallagher Stanley P
(6)Raymond Ernest R
Δ(7)Jacques Leo J
Δ(8)Kuza Chester J
19ΔDumont Arthur J
Drapeau F A
ΔMcDuff Ovila A
Roberge Robert U
ΔRoy Arthur W
ΔSimoneau Elie O
20ΔDufresne Charles
ΔDriscoll Robert S
ΔScully & Driscoll Motor Express
ΔBordeleau Nina E Mrs
ΔProvost Frank A
ΔSavitsky Ida Mrs ◎
ΔCaron Camille O
ΔMarini Carl T
Vacant
23ΔBerrouard Albert J
25ΔChapdelaine Arthur L
ΔGelineau N O
26 (1)Roberge Roger M
(2)Newman Kenneth F
Δ(3)Gosselin Clement F
Δ(4)Duffy Francis W
Δ(5)Dubay Armand F
Δ(6)Sullivan Hugh T
Δ(7)Connor Edward R
Δ(8)Burak Anthony J
30 Pauze Celeste D Mrs
Δ(1)Kenny Thomas J
Δ(2)Young May S Mrs
Δ(3)Beck John J
(4)Ford Joseph T
(5)Leclerc Robert
Δ(6)Stevens John J
(7)Brosseau Peter
(8)Baker John
Δ(9)Anderson B R Mrs
(10)Poeppel Rudi
(11)Gore James
(12)Lucey John
(13)Lorenz William
(14)Shaughnessy Mary
(15)Butler Margaret E Mrs
Δ(16)Eger Alfred
31Δ(1)Ducharme Lillian Mrs
(2)Blanchet Laura Mrs
Δ(3)Thorngren Agnes H Mrs
Δ(4)O'Connor Mary E
(5)McGrath Joseph
(6)Boisvert Louise A
(7)Dick William A Jr
(8)Bouchard Jerard
36ΔAllis Mae B
ΔRuscoe Frances I Mrs
Mosher William T
ΔLaRosa Ruth E Mrs
ΔCapko Martin
Delargy Robert J
ΔTheoclis Kostas A
39 DWIGHT ST crosses
54ΔBragdon H B nurse
ΔHubbard R W
ΔThivierge Armand C ◎
ΔWilders Nellie Mrs
ΔBreinig A M nurse
ΔBraica Lena C
ΔMilam M K Mrs nurse
Fournier Arthur
60ΔLaMarr Robert N
Vacant
62 Thivierge Alphonse
66ΔSwords Thomas A ◎
Vacant

CUNNINGHAM fr 185 Springfield NE to 802 Armory (Right odd) Zone 7
29ΔMakol Naif G ◎
41ΔMackey Fern J
51ΔRoy Frederick L ◎
56ΔJoyce James J ◎
66ΔMontori C Q MD ◎
78ΔYoung Anne R Mrs ◎
88ΔMcComb Robert ◎
94ΔZiter Fred M H ◎
102ΔPetit Leo A ◎
112ΔColitti Joseph A
122ΔKuzmick William ◎
134ΔLefevre F J artist ◎
136ΔO'Brien M K Mrs tchr dancing

CURTIS fr 98 Cobb NW bey Davenport to 81 Brickett (Right odd) Zone 9
4ΔD'Amario Assunto ◎
11ΔPapineau Ralph A ◎
18ΔVeratti Joseph F ◎
20ΔComstock Vernon N ◎
23ΔRicard Raoul O ◎
27ΔBelle Thomas H Jr

CURVE fr Robbins rd E and SE to 1178 Page blvd Zone 4
6ΔWalker George D
10ΔReid George W ◎
16ΔMoores James M ◎
24ΔWarnack James A ◎
25 IVAN ST ends
30ΔScott William J ◎
38ΔPirie John W ◎
39ΔDownie David W ◎
44ΔSmith Bert R ◎
47ΔDaley John J ◎
50 Smith Charles J Jr ◎
56ΔTourville Howard C ◎
60 RONALD DR begins
66ΔLynch Bernard W ◎
72 Bednarczyk W J ◎
75 WATLING ST ends

CYPRESS fr 1828 Main W to 2043 Columbus av (Right even) Zone 4
12 RYAN CT begins
15ΔMain and Cypress Garage
21ΔU S Envelope Co
ΔKellogg Container Div
ΔKellogg Envelope Div
24 GRAY'S AV begins
32ΔRepublican Publishing Co
ΔSpringfield Daily News
ΔSpringfield Republican newspaper
ΔSpringfield Union The newspaper
ΔSpringfield Union Publishing Co
50 BOYLSTON ST begins
60ΔCrane Co plumbers supplies

DALE fr 175 Union S to 79 Morris (Right even) Zone 5
1 Timpano Francesca G Mrs ◎
3 Vacant
5 Blakey Harriet L Mrs
7 Vacant
9 Moggio Fedele
11 Arena Frederick
15ΔUnion Lumber & Supply Co
22ΔKrevalin Hardware Co
22½ HUBBARD AV ends
25ΔLaForce Donald R
27 Vacant
29 Tranghese Angelo N
38 WILLIAM ST ends
44 Goldthwaite Howard
ΔSwett William P
46 Vinciuzio Philip
Lacaresse Arthur A
62 WINTHROP ST ends
69ΔRuscid Joseph J ◎
71ΔMalyszko Konstanty

DALTON PL fr 135 Marsden E bey Newhall (Right odd) Zone 9
11ΔCole David W
14ΔLincoln Richard H ◎
15ΔShaw Arthur W ◎
17ΔQuinn Norris J ◎
18ΔMcVay Donald W ◎
22ΔHabel William F ◎
23 NEWHALL ST ends
28ΔPerry Doris R ◎

DANA fr 820 Newbury SW to 57 Milford (Right odd) Zone 4
7ΔBenoit Ernest J ◎
10ΔMills David W ◎
17ΔChase Arthur G ◎
23ΔMasque John ◎
24ΔMosher Howard D ◎
28ΔSherman Harold ◎
29 Nystedt Walter A ◎
33ΔSmigelski Felix P ◎
34ΔAstley James H ◎
37ΔWilliams Elwynn H ◎
40ΔGilbert Clifford ◎
43ΔKnapp Henry J ◎
44ΔAitken Anthony R ◎
47ΔMorin Joseph ◎
48ΔMontana Alfred R ◎
51 CONNECTICUT AV crosses
78ΔFlaherty J J ◎
79 Vacant
83ΔHakanson E B ◎
84ΔBouyea Roy W ◎
87ΔManferdini Raymond H ◎
88ΔMilton Walter W ◎
93ΔBissonnette H J ◎
94ΔFellion Frederick J ◎
97ΔSilvestri Salvatore L ◎
98ΔSanders Ray M C ◎
103ΔRobbins W R ◎
104ΔDalpe Rene M ◎
107ΔReneris H T Mrs ◎
108ΔLevesque Arthur H ◎

DANIEL (Indian Orchard) fr 181 Corthell S to 310 Goodwin (Right even)
13 Premo Albert ◎
15ΔBackus James E
19ΔJacques Walter E ◎
21ΔBabineau R P
23ΔYando Gerald E
25 Maslowski M K Mrs ◎
29ΔPatullo Thomas H
31ΔBuckley John C ◎
33ΔWojciak Stefan J
35ΔSai Albert J ◎
36ΔChalk George B
39ΔJodoin Benoit F
40ΔWitek Joseph H ◎
41ΔHarrington Robert E
42ΔChrusciel John A ◎

DARLING (Indian Orchard) fr 84 Pasco rd W to 480 Goodwin (Right odd)
20 SABIN ST ends
49ΔCecchini A R ◎
53 LILAC ST ends
82ΔBolduc Arthur W ◎
83 DEVEAU ST ends
90ΔNelson Ernest N ◎
96ΔNelson Edward A ◎
110 Grochmal Andrew ◎
111ΔMcMillan John L ◎
118ΔLowe Robert F ◎
130ΔSt Amand Leonard C ◎
139ΔRoche William B ◎
140ΔHanley Arthur W ◎
145ΔParent Joseph J ◎
146ΔLamothe Vincent A ◎
154ΔSeguin Arnold L ◎

DARTMOUTH fr 276 Bay W to 261 St James av (Right odd) Zone 9
— Dartmouth Fountain
11ΔGarner Thomas ◎
14 CATHARINE ST ends
17ΔBurt Harriet S Mrs ◎
20ΔHutt Horace E
ΔPersip Francis R ◎
21 YALE ST begins
23ΔDudley Maude E Mrs ◎
24ΔHesselton Rita Q Mrs
27ΔMorin Wilfred J
29 Morin Norman W
Ward Norman W
32ΔDunlevy Bernard H
35ΔWitherspoon Neal H ◎
36ΔKlopfer Arthur ◎
36a Vacant
36b Vacant
41ΔVizard Richard E S
Whatley Robert
42ΔPeabody Myron C ◎
47ΔDeCarlo M builder
50ΔThomas D T
53ΔBagge Roy R ◎
56ΔMcVeigh Joseph C ◎
60ΔHall Clifford E ◎
61ΔCrane L R Mrs ins ◎
65ΔJohnson Leslie H Rev
66ΔRico Felix ◎
72ΔMacKay M M Mrs ◎
73ΔBoynton Walter I ◎
77ΔHackett Leo A ◎
80ΔBarlow Seth H ◎
83ΔWeckwerth Charles F ◎
84ΔMunn Ralph L ◎
90ΔGordon Gurdon W ◎
95ΔMerriam T W ◎
96ΔGamel Oscar Y ◎
101ΔPeck Ralph A ◎
102ΔJandreau R C
107ΔClark Florence ◎
108ΔGirard Joseph H ◎

DARTMOUTH TER fr 262 St James av W to 1 Cornell (Right odd) Zone 9
111ΔSkarzynski S A ◎
115ΔHutchins L H ◎
121ΔAndrews R E MD ◎
129ΔRobillard Louis A ◎
137ΔAnderson Edwin ◎
138ΔStone Edward J ◎
145ΔPeterson Russell ◎
153ΔBennett Joseph M ◎
Moelhenpal Donald
154 CLARENDON ST ends
159ΔCiaschini A floors ◎
163ΔCiaschini Nino ◎
171ΔLamplasi J Mrs ◎
183ΔDeane Geneva S Mrs ◎
187 CORNELL ST begins

DARWELL fr 278 Locust S to 174 Leyfred ter (Right even) Zone 8
4ΔBrown Gladys I
ΔFerris Donald G
Snyder Andrew W
ΔAbair Eugene J
ΔHickson George W
ΔKendall Frank D
ΔJohnson Harry
Kidder Joseph L

DAVENPORT fr 55 Harvey NE to Thetford rd (Right odd) Zone 9
25ΔLaFond Raymond ◎
29ΔPrindle Edwin R ◎
30ΔJahn Harry G ◎
34ΔDeyo Harold F ◎
39ΔLatta Ethel L Mrs ◎
45ΔO'Sullivan John J ◎
55ΔBurgess Carrie Mrs ◎
57ΔSenf George J ◎
67ΔTredo Nellie M Mrs ◎
67½ Rushlow Delbert
68ΔProsco Jack M ◎
73ΔChapman Merrill E ◎
74ΔMorse Carrie L Mrs ◎
75 Smith Eva H Mrs ◎
95 CURTIS ST crosses
112ΔKazmierski Stanley ◎
120ΔMeadows Williams D ◎
127 COBB ST ends
128 AREY ST ends
130ΔChelkonas Anthony J ◎
143ΔTable Ann P Mrs
144ΔChelkonas M A Mrs ◎
147ΔPerrotta C A ◎
149 ANGELO ST begins
150ΔStewart Alexander Jr ◎
152ΔStewart Robert I
157 THETFORD RD begins

DAVID fr 584 Newbury SW bey Connecticut av (Right even) Zone 4
5 Mansfield Patrick J
18ΔKulesza Sergey ◎
19 TACOMA ST ends
24ΔMeunier Raoul ◎
28ΔBlomgren H W Mrs ◎
32ΔOakes Lyman E ◎
37 Treiber C K ◎
38ΔHeideman Henry J ◎
44ΔStannard M C Mrs ◎
48ΔTingley William D ◎
49 WENTWORTH ST ends
51 Rosati Joseph ◎
54ΔMoran Henry M ◎
57ΔBrouillard William F
58 CONNECTICUT AV ends
59ΔGraham Joseph H ◎
61ΔGroll John ◎
63ΔGroll Gertrude Mrs ◎
74ΔHagberg E N Mrs ◎
76ΔGordon James J
84ΔAberdale Theodore ◎
85ΔO'Brien David M ◎
88ΔReardon Michael J ◎
97ΔMarchetti C C ◎
98 LeVasseur Lucien ◎
102ΔHussack Hans A ◎

DAVIS fr 138 Lang NW to 21 End (Right odd) Zone 4
17ΔO'Connell John P ◎
19ΔRoche Donald A
24ΔBrown Thomas P
ΔCorbin Paul R
28ΔCote Elie V
29ΔHebert Henry G ◎
34ΔSegrin Charles H ◎
41ΔRyan James J ◎
42ΔSwider Viola A Mrs ◎
47ΔBerthiaume W C ◎
53ΔWnenta Stanley J ◎
54ΔWright Carl W ◎
60ΔLongtain Robert W ◎
61ΔAnzalotti John ◎
67 LINNELL ST crosses
73ΔOtto Edmund L ◎
77ΔBates David P ◎
83ΔBrittain Richard H ◎
86ΔDisco Robert F ◎
87ΔFredette James R ◎
93ΔMcCoy Charles F ◎
94ΔScagliarini Romeo J ◎
98 Scagliarini Lena Mrs ◎
99ΔJemison E L ◎
103ΔNimmons Robert ◎
104ΔFord Clayton R ◎
107ΔHastie Colin M ◎
108ΔNicholson R D ◎
114ΔLockerby John W ◎
115ΔWalker Samuel R ◎
120ΔAdams Malcolm L
121ΔPeterson L E ◎
139 CAREW ST crosses
146ΔWolfe Chester F ◎
151ΔReynolds Hugh M ◎
157ΔHabicht J T window cleaner ◎
158ΔMoalli Louis J ◎
161ΔMuise Paul A Jr ◎
162 Howarth Fred J ◎
167ΔMcCarthy Joseph V ◎
168ΔCaswell Richard J ◎
171ΔGoggin Maurice J ◎
177ΔDelay Lawrence J ◎
178ΔMcCarthy Robert C ◎
181ΔPettazoni Robert C ◎
186ΔFettes J C Jr ◎
187ΔRabineau Raymond E ◎
191ΔMiller John E ◎
192ΔBlouin Edward A ◎
197ΔFairley James ◎
198ΔFlaherty George F ◎
201ΔOmer Russell ◎
202 Hearn George W ◎
208ΔJaycox A L Mrs ◎
211ΔMansfield John B ◎
212ΔJaycox Earl E ◎

DAVIS AL fr 395 Bridge S to 68½ Harrison av Zone 3
— HILLMAN ST crosses

DAVISTON fr 838 Sumner av NW to 358 Allen (Right odd) Zone 8
14ΔHeckler John J ◎
15ΔBudolay S M ◎
18ΔLevine Aaron S ◎
21ΔPeterson Edward G ◎
24ΔHart William J ◎
25ΔGerber Nathan ◎
28ΔMeyer Celia F Mrs ◎
31ΔZimble Benjamin ◎
34ΔBrewin Walter T ◎
35ΔMcMahon Harry J Jr ◎
37ΔLaBossiere Ernest E ◎
38ΔAdams Sumner W
41ΔWelch Edward J ◎
43ΔBrackett David L
44ΔSimpson William S Jr ◎
47ΔMcCormick Edward J ◎

Daviston—continued
48ΔBroad Howard I ◎
49ΔMcCormick James J ◎
53ΔStratton Dana P Jr
55ΔLotterman B S Mrs ◎
58ΔGrunthalt Nathan B
Vacant
59ΔDubuc Joseph L ◎
63ΔChapin Theodore C ◎
67ΔKenny Patrick J ◎
68ΔRomanoff Sidney S
71ΔSchnetzer L J ◎
77ΔSetian Karagin J ◎
81ΔNevins Winfred M ◎
84 RITTENHOUSE TER ends
87ΔBoylan Thomas J ◎
91ΔHickey Mary F Mrs ◎
94ΔContant Robert J ◎
97ΔKennedy Theresa V Mrs ◎
101ΔViereck Albert O ◎
102ΔSampson F R Mrs ◎
107ΔRedfield E W Mrs ◎
111ΔMatroni John E ◎
117ΔKania Edward F ◎
121ΔLynch Michael J ◎
127ΔStevens G E contr ◎
130 E ALVORD ST ends
131ΔNugent John A ◎
137ΔStickles John C ◎
138ΔPero Ernest F ◎
140ΔLee Robert E
141ΔCaron Albert R ◎
144ΔRainey Arthur H Jr ◎
146ΔHemsworth F W
147ΔRamey Iddo D ◎
150ΔGoldberg Charles ◎
151ΔFreeman Roy W ◎
157ΔD'Ercole Camillo ◎
160ΔMatthews Frances M Mrs ◎
161ΔSmeaton J A ◎
167ΔGray Harvey L ◎
173ΔSmith Etta F Mrs ◎
176 W ALVORD ST ends
177ΔNagle Gertrude M Mrs ◎
181ΔO'Neil Donald W ◎
182ΔTryon Lloyd H ◎
187ΔCavanaugh R F ◎
190ΔDrummond Leckie ◎
193ΔNelson Emil A ◎
199ΔSheldon Theodore S ◎

DAWES fr 395 Bay S to 127 Andrew (Right even) Zone 9
6ΔMcClendon Alga
Vacant
11ΔRosenberg Nellie B Mrs
15ΔBeck Charles A
Vacant
16 Courtney John L
18ΔBrown Robert J
ΔBlair Norman
19ΔLangley James E ◎
20ΔSullivan Thomas C ◎
21 Jones Cleo
23ΔAckerman Albert J ◎
25 Richard William J ◎
28ΔKipetz George ◎
29ΔBaillargeon Paul H ◎
30ΔKipetz John
32 Vacant
34ΔFiorini Alfonso ◎
37ΔBohn Joseph A
39ΔMulvey Frank J ◎
43 Kidd M A Mrs
ΔIngalls Earle A
44ΔSobieski William P ◎
45 Heiberger Harold R
46ΔAllen Howard C
49ΔKochanowski William J
ΔWilliston Alice L ◎
50ΔGray Peter J ◎
Gray Peter Jr
54ΔDeso Clarence E ◎
55ΔOligny Conrad L
ΔMazzadra Louis ◎
59ΔMiller Vincent F ◎
60ΔLambert Imelda M ◎
67ΔD'Amario Nicholas P
ΔWoodcock A H Mrs ◎
69ΔMarchese John P ◎
ΔGirouard Ronald F
70ΔValletti Serafino ◎
72ΔWiggins A T Mrs
Orcini Benjamin
73 Barr Stewart L
ΔBrodeur Emma C Mrs ◎
ΔD'Amario Henry J
74ΔThagard Robert M ◎
ΔTetreault Ruth C Mrs
79 Lavoie Roland G ◎
80ΔTestori Amedeo F
ΔTestori Louis ◎
83ΔTheriaque Richard J ◎
86ΔShaw Carrie B Mrs ◎
90ΔCray Raymond F ◎
93ΔDenette Gerard
ΔMunningham G A H ◎
ΔQuirk Estelle M Mrs
94ΔMurphy James P ◎
ΔJeubert Genevieve W Mrs
95ΔDuncan Alexander ◎
ΔEvans Maud E Mrs
98ΔWoodman Milton B
ΔAlbertowicz R F
Hartnett John F
103ΔBangs Raymond A ◎
104ΔMcCarthy E M Mrs ◎
105ΔWhite Howard S ◎
106ΔMcCarthy Alfred L
107ΔStevens Ralph H
111ΔKennedy John F
113ΔKavanagh James A ◎
117ΔBoulris Maurice J
ΔSorenson L N
ΔStone Leo H ◎
130ΔWiley Ruth Mrs
131 ANDREW ST ends

DAWSON AV fr 234 White SW to 61 Pasadena (Right even) Zone 8
11ΔWalker M J Mrs ◎
14 Vacant
17ΔAlden Sarah B Mrs ◎
20ΔSchlafer Frank F ◎
25ΔStone John B ◎
27ΔGoldberg J Frank ◎

DAYTON fr 1336 Sumner av N bey Overland av fr 519 Plumtree rd Zone 8
9ΔGoldich Louis H ◎
18ΔPollard Leonard A ◎
27ΔWiener Max ◎
28ΔChechile Jerry A ◎
37ΔLater Marshall I ◎
47ΔLevy Bernard W ◎
48ΔWeinberg Samuel ◎
57ΔTillman George J ◎
58ΔSherman Aaron ◎
67ΔVinick H builder ◎
— Vacant
68ΔFelper Howard H
77ΔFrank Lester ◎
78ΔAsher Joseph P ◎
85ΔBuck Frederick C ◎
94ΔRoy George H ◎
99ΔBalaban Julius ◎
107 OVERLAND AV crosses
111ΔMerchant Howard F ◎
112ΔRubenstein Sydney S ◎
119ΔButler Walter G ◎
120ΔCaine Martin G ◎
127ΔKenny Francis J ◎
128ΔChereskin Frank M ◎
134ΔNadelman Ellis L ◎
135ΔBernstein Bernard H ◎
141ΔFrank Harold B ◎
142ΔZimmerman Robert L ◎
149ΔRubin Irving D ◎
150ΔScott Paul A ◎
157ΔCohen Milford ◎
158ΔGoldband Shefford S ◎
160 PACKARD AV (1st part) ends
171ΔMiller Myron ◎
172ΔFreedman Paul ◎
182ΔBennett Bernard ◎
183ΔVarley J Gerald ◎
189ΔBruno Joseph D ◎
193ΔBurnham Paul E ◎
194ΔWiley Arthur R ◎
199ΔCurran Della A Mrs ◎
200ΔMurphy Franklin J ◎
205ΔPaul William V ◎
210ΔWinter Dexter R ◎
211ΔTrumbull M Mrs ◎
215ΔCondon Edward M ◎
216ΔMeyers Martin ◎
222 O'Malley Thomas J
223ΔBarry George R ◎
231ΔMartinelli S Thomas ◎

DAYTONA fr 625 Sumner av S to 685 Belmont av (Right even) Zone 8
12ΔYvon James A ◎
17ΔMontigny Emile E ◎
ΔCaron George
18ΔDuffany Richard ◎
21ΔHolman Grace M Mrs ◎
ΔThonet Marion G Mrs ◎
24ΔAhrens W Lyman ◎
27ΔThomas William J ◎
ΔSavoy Philip B
Vacant
30ΔCurto Anthony ◎
ΔMarsh Donald J
31ΔLyman Theo E ◎
Vacant
34ΔHallenstein George F ◎
35ΔSchlichting L R
ΔAlbano Peter L ◎
41ΔAhrens William A
ΔPackard Edward S
42ΔCarney Robert J ◎
45ΔMcCarthy Donald H
Weisse Richard P
ΔGonyea V A plumber ◎
51ΔWarren Myra E ◎
ΔSicard Edward

DEAN (Indian Orchard) fr 92 Parker W to 15 Ashwood
— BURKE ST begins
— ASHWOOD ST ends
10ΔOrchard Motor Sales Co reprs
Richards Automotive autos

DEARBORN fr 1163 State S to 352 Wilbraham rd (Right odd) Zone 9
9ΔKapidian Julia Mrs
11ΔDonabed George D ◎
15 Sweeney K E Mrs
16ΔDesoe Harlan T
17ΔCharkoudian N N ◎
18ΔStimson Alfred G L ◎
19ΔLamoureaux Florette Mrs ◎
21ΔWhite Ronald R
ΔKelly Lawrence D
22ΔMazzolo Joseph
24ΔBoudreau Adolph H ◎
25ΔHiggins Walter J
26ΔKelly John J ◎
27ΔHiggins Charles J Jr ◎
28ΔSullivan John J
29ΔDeGrandpre H J ◎
31ΔCadorette Raymond J
32ΔFleming Joseph T
34ΔGallagher Frank J ◎
35ΔBeach L E trucking ◎
36ΔThomas C D Mrs nurse ◎
37ΔFaulkner Ethel Mrs
ΔHerron Anna Mrs
38ΔKelly William C
39ΔCahill Maurice
41ΔCostello John F ◎
42 Forrest Mary C ◎
43ΔDuBois Paul E ◎
44ΔForrest John
45ΔLoughman James H
46ΔBarsam A Mrs ◎
Vacant
48ΔEaston John G
49ΔMalone Willie P
ΔWilliams Farman
51ΔRichardson Julia Mrs
52ΔBrown Noney A
ΔScannell Edward P
54ΔValerio Daniel J
55ΔReppucci Antonio ◎
56ΔDeremen Levon
57 Vacant
58ΔKrol Casimir J ◎
59ΔShea Walter J
61ΔAndros C C ◎
62ΔShea James E ◎
64ΔJones George J
65 Thomas N M Mrs ◎
66ΔRyan Thomas F ◎
67ΔKane Raymond E
68ΔEgan Helen D Mrs
69ΔThorndike Chester L
71ΔAndrews Frank E ◎
72ΔMcNabb Joseph W ◎
74ΔCarney F J Jr

DECATUR (Indian Orchard) fr W of Beauregard E bey Lyons to 74 Montgomery (Right odd)
12ΔCondon Ellen T Mrs ◎
18ΔGrant Alton A
ΔBissonnette Orila W
22ΔCarignan Stella Mrs ◎
24ΔGulhan John J
27 BEAUREGARD ST begins
28ΔAssarian D Mrs ◎
29ΔRiskalla Joseph
30ΔMachabee Walter H
32ΔTwarog Adam J
34ΔMiloz Ignace J ◎
35ΔMiloz Joseph ◎
37ΔLamothe Ralph H
38 HEALY ST ends
41ΔSwartz Stanley ◎
43ΔGove Charles W
47 Swenor Edward M
48ΔCliche Herman J ◎
49ΔFoisey Roland C
53 MAZARIN ST begins
57ΔMinney David ◎
63ΔLavigne Josephine M Mrs
73ΔDonigian Melkisatik ◎
74 LYONS ST ends
75 Donigian M grocer
ΔSt Germain Ralph R
79 CONNOLLY ST begins
96ΔNareau Frank

DECKER PL fr 1580 Carew W bey Akron pl Zone 4
5 Fischer Theodore R
6ΔHespelt Walter F Jr
7ΔMaroney William J Jr
8ΔBuben Michael
9 AKRON PL ends
10 Price Julian M
18 Douglas Richard J
20ΔRock John P
21 Benoit David W
22 D'Alma Ronald C
23ΔTarr Donald P
24 Vacant
25ΔKowalec Chester F
27 Manning Kenneth
30 Flood George H
31 Vacant
32 Hebert Bernard L
33ΔNapolitan Michael E
34 Patla Andrew J
35ΔCharland Edward D
36ΔJohnston James V
37 Shaw Walter A

DELANO DR fr 31 Willowbrook dr SE to 130 Westbrook dr Zone 9
5ΔTaddia Louis V Jr ◎
6ΔSullivan Frank T ◎
13ΔGrayboff Howard S ◎
16ΔBurdick Arthur W Jr ◎
23ΔFredette Harry F ◎
26ΔHayes William K ◎
33ΔHart Harold H Jr ◎
36ΔSurdyka F A ◎

DELL PL fr 426 Allen W (Left odd) Zone 8
14ΔRouillard Catherine M Mrs ◎
18ΔLaude Charles C ◎
22ΔWilliston May A Mrs ◎
23 Phelan Thomas J ◎

DELMORE fr 940 Wilbraham rd N to 2 Lawton Zone 9
37ΔLonghi Angelo M ◎
40ΔFoley Fred F ◎
46ΔLaFrancis Clara L Mrs ◎
52ΔBeddow Richard H ◎
58ΔHaggins William C ◎
65 LAWTON ST begins

DEMOND AV fr 573 Plainfield E to 114 Fisk av (Right odd) Zone 7
12 Jenkot Frank ◎
14ΔSikora Andrew
ΔWszolek Antionette A Mrs
17ΔMcQuade Edward J
19 Niemiec Steven P
20ΔEagen William E
26 Eaten Alfred
Isham Gerald
27ΔKatulka T F
28 Maillotte Peter H ◎
Vacant
29 Mitkoski Walter ◎
32ΔMarchand Edward L
ΔStrange Kenneth G
33ΔBourbonnais R A
35ΔBozenhard E E Mrs ◎
Bozenhard Howard C
37ΔNystrom Knute A
ΔChartier Fred D
43 Patzert Fritz ◎
47ΔHosley Earl M
59ΔHosley Frank M ◎
63ΔWoodruff C B ◎
65 Dawson Alton L
71ΔBoutote S A Mrs ◎
73ΔGardner Robert C

DENESLEY RD (Indian Orchard) fr 1422 Berkshire av W to 81 Welland rd
10ΔWilliams Robert J ◎
11ΔTebaldi Pasquale ◎
23ΔAlexander Walter C ◎
24ΔWindholz Charles A ◎

DENNIS fr 601 Plumtree rd SE to 64 Regal Zone 8
3ΔWatters George H ◎
11ΔReed Charles L ◎
14ΔDuerrler William T ◎
19ΔWasielewski Joseph ◎
22ΔStiles Whitney C ◎
29ΔClancy John T ◎
32ΔThrasher Rita M Mrs ◎
40ΔOrgovan Martin J ◎
46ΔGrimaldi Alphonse J ◎
47ΔZink Anthony S ◎
54ΔDeRoche Alfred ◎

DENTON CIR fr 937 Liberty SE to 118 Woodmont (Right odd) Zone 4
10 Korman's The plumbers
16ΔHass Joseph ◎
18ΔDimetres Samuel P
Kennedy Francis P
20ΔWaite Ronald R
21ΔMcDermott Francis M
22 Moran John D
Morin Rose M Mrs ◎
25ΔSlattery Henry J
26ΔDimetres Samuel R ◎
27ΔNassar Murray M ◎
31ΔLamoureux Ambroise L
ΔGaudette Homer ◎
Trombley Flora B Mrs
32 Moulton C Mrs
ΔHaroshevsky A J
ΔJoaquin Lionel B
35ΔGanley John A ◎
36 Vacant
37 Poulopoulos George A
Narreau Adelard J ◎
40ΔTarozzi Elvera Mrs ◎
ΔTarozzi Joseph M
ΔTarozzi V A
41 DREW CT begins
45ΔSotiropoulos James
47ΔBaevich Stephen ◎
49 Daborowski John C ◎
51ΔDaborowski H C

DENVER fr 213 Boston rd S to 54 Riverton rd (Right even) Zone 9
11ΔMaynard Henry J ◎
17ΔPrior Harold A ◎
23ΔPicard Louis F ◎
24ΔSpencer Earle M ◎
27ΔTower Howard L ◎
28ΔRuss B A Mrs nurse ◎
33ΔMcCarthy John V ◎
34ΔPare Girard F ◎
37ΔCampbell N M ◎
ΔCampbell N M plumber
— Vacant
38ΔTrombley Frank O
40ΔTrombley William ◎
42ΔHartmann M T Mrs ◎
ΔLindquist M E nurse
43ΔCandido Rose P Mrs
47ΔBoryczka John ◎
48ΔLindquist F A
53ΔMoon Charles F ◎
54 Palazzo Anthony ◎
57ΔLaMondia M E Mrs ◎
58ΔVedovelli Felix J ◎
61ΔFernandez Muriel E Mrs ◎
64ΔPastreck Alda R Mrs ◎
67ΔWaterhouse M R Mrs ◎
68ΔCafaro Anthony C ◎
74ΔLantz Chesley S Rev
77ΔGilmore Charles A ◎
73ΔCarando Eugene T ◎
83ΔWilkie James E ◎
84ΔThomas Charles J ◎
87ΔSullivan Francis F ◎
91ΔTaylor Annie Mrs ◎
94ΔMatthess Karl G ◎
97ΔSmith Roland P ◎
101ΔRoccisano Domenick ◎
108 EMBURY ST ends
109ΔDesnoyers Leo A ◎
116ΔWright Florence E Mrs ◎
119ΔMoles Joseph B ◎
124ΔLaValley Herbert ◎
127ΔO'Connor Arthur P ◎
128ΔJohnson R M ◎
133 ROYAL ST begins
143ΔRomboletti Remo R ◎
144ΔRoyce P Stanley ◎
147ΔJacques Henry J ◎
148ΔBeach Robert ◎
153ΔCoombs Nellie H Mrs ◎
154ΔNewtown N I Mrs ◎
163ΔWands William F ◎
164ΔVasa William J ◎
167ΔWysocki Stanley ◎
168ΔGoff Harold P ◎
173ΔWiniarski Louis C ◎
174ΔNokes E J
177ΔPrzybylowski S J ◎
178ΔBeatty L W ◎
183ΔO'Shea Daniel D ◎
184ΔKasperek B J ◎
187ΔPaquette Charles A ◎
188ΔDavis Stanley T ◎
197ΔClark Joseph T ◎
203ΔMatzko John ◎
204ΔBowen L H ◎
208ΔLewis Alexander H G ◎
211 DEVONSHIRE RD crosses
220ΔKing Lawrence H ◎
223ΔZiemann Ervin W ◎
227ΔHogan E E Mrs ◎
228ΔBancroft Ernest C ◎
238ΔDegon Floyd T ◎
239ΔAuger Margaret H Mrs ◎
241ΔClark Roswell H ◎
ΔClark R H & Son fuel oil
251ΔWalker H A elec ◎
254ΔSchofield Delbert F ◎
258ΔSimpson James S ◎
259ΔScherff Rupprecht R ◎
264ΔVentres Frank C ◎
265ΔChabot Eugene J ◎
268ΔBarrett Edward F ◎
269ΔRobinson Cedric W ◎
272ΔAlexis Robert M ◎
278 Simpson Henry E ◎
284ΔLaFountain Frank N ◎

Denver—continued
285ΔPhelps John E ◎

DENWALL DR fr 1460 Wilbraham rd N to 479 Sunrise ter Zone 9
11ΔHoulahan Michael L ◎
19ΔLetendre Robert E ◎
20ΔBrigada Joseph ◎
29ΔBailey B J dental tech ◎
30ΔHaraty Alexander T ◎
37ΔWilliams Alfred E ◎
38ΔFetrow Harry I
47ΔO'Malley Donald W ◎
48ΔAlletson Glenn H ◎
55ΔDiaz Roland G ◎
56ΔHenry John M ◎
63ΔTavener William H ◎
66ΔBoisvert Sylvio C ◎
75 FAIRLAWN ST crosses
79ΔHiggins Owen M ◎
84ΔGagliarducci B A ◎
87ΔThorning Ernest V Jr ◎
97ΔBlake Frederick C ◎
98ΔEaton Hervey A ◎
105ΔGoss James W ◎
106ΔGraham George ◎
115ΔMuskes Charles E ◎
116ΔMercerd George N ◎
123ΔHedeen Eric W ◎
124ΔJerome Leonard E ◎
133ΔMcCarthy John J ◎

DERBY DINGLE fr 136 Springfield N (Right odd) Zone 7
8ΔRadner Samuel ◎
11ΔLarson Oscar L ◎
41ΔCarlson C Edwin ◎
76ΔSkipton Malcolm K ◎
116ΔKibbe Clarlena B Mrs
156ΔLarson Kenneth O ◎

DERRYFIELD AV fr 460 Plumtree rd N to 191 S Branch pky (Right odd) Zone 8
11ΔSkvirsky L R lwyr ◎
14ΔAllen Lester J ◎
23ΔPeck Joseph ◎
24ΔDickinson E M Mrs ◎
27ΔHenning Carl F ◎
33ΔJones Bennie B ◎
36ΔArnold Frederick ◎
37ΔPugliano Felix A ◎
44ΔKramer Hyman E ◎
49ΔLubarsky E trucking ◎
50ΔHurwitz Louis ◎
53 CAMBRIA ST crosses
59ΔMartone Ralph R ◎
60ΔNewell Walter A ◎
67ΔMurphy William B ◎
70ΔAmes Richard J ◎
73ΔGardner John A ◎
74ΔDemski Fred ◎
77ΔPoulos Thomas S ◎
80ΔBurke John J ◎
83ΔFederici F M real est ◎
84ΔWilson Selma S Mrs ◎
88ΔEnglish John J ◎
93ΔBerman Louis ◎
100ΔCarlson Roy A ◎
101ΔComeau Arthur C ◎
108ΔTetrault Norman J ◎
109ΔBelisle L E ◎
113 ITHACA ST crosses
120ΔWhelan Joseph P ◎
123ΔWilson Herbert J ◎
124ΔSullivan Hayes D ◎
127ΔBaldini Alberto J ◎
128ΔWyszynski Walter J ◎
133ΔSullivan M J ◎
134ΔGranger Richard H ◎
137ΔYalcour Martha E Mrs
143ΔKearney John P ◎
144ΔNilson Earl J ◎
150ΔMulvaney Lawrence ◎
154ΔMacLeod Roderick A ◎
155ΔDriscoll C J ◎
160ΔNolan James D Jr ◎

DESROSIERS fr 373 Carew NE (Right odd) Zone 4
5ΔRheault Robert L ◎
16ΔDesrosiers P M
17ΔScanlon Catherine F ◎
18ΔLedoux Paul H ◎
22ΔSullivan M J Mrs ◎
30ΔO'Connell Thomas F ◎
32ΔFoley John P ◎
86ΔWatson E P Jr ◎
44ΔDesrosiers Benoit R ◎

DETROIT fr 991 St James av E to 22 Fordham Zone 4
14 Julian William K ◎
ΔVezzola Elide A Mrs
20ΔJulian William A ◎

DEVEAU (Indian Orchard) fr 446 Goodwin N to 83 Darling (Right odd)
5ΔParadis Albert A ◎
11ΔLaperle Adrien J ◎
16ΔCarriere Gilbert J ◎
21ΔLemire Edward ◎

DEVENS (Indian Orchard) fr 27 Ludlow av S bey Acton (Right even)
3ΔKuczek Sophie A ◎
5 Kuczek Jozef ◎
9ΔTryba Max A
11ΔSlowik Joseph ◎
15ΔO'Connor James F
17 Wosik Peter ◎
21ΔPiwowarczyk Wladyslaw ◎
23ΔPiwowarczyk Theodore I
25ΔFrydryk Edward A
27ΔKwiatkowski M Mrs
29 Wrona Jan E
30 Lysick Peter ◎
31 Szloch Mary A Mrs
35 Malysz Thaddeus K
36ΔBragga Joseph ◎
37ΔDziemianka A Mrs ◎
40ΔDardzinski Stanley ◎
41ΔJaneczek Peter P ◎
42 Corcodilos Leon P
45ΔLazarz Joseph J ◎
47 Roberts Omer J C
48ΔCieplik Wojciech ◎
52ΔNowak H N Mrs beauty shop
ΔNowak Mitchell J
53ΔPietras Andrew M ◎
54 Szczygiel John ◎
58 Trela Wladyslaw ◎
59ΔPrzybylo Theodore A ◎
60ΔSuch Francis J
64ΔSlonka Martin V ◎
65ΔZiemian John ◎
66 Lynch Thomas N
71 ACTON ST crosses
83ΔPagos Joseph P ◎
90ΔSoja Casimir J ◎
99 Zamora Frank S ◎
102ΔGlog John T ◎
107ΔKosciw Michael ◎
120ΔKielbania L F ◎
129 CALVERT ST crosses
134ΔZamora Frederick J ◎
145ΔSepiol Theodore L ◎
146 Wurszt Michael ◎
158ΔVedovelli Alexander ◎

DEVONSHIRE RD fr 183 Ambrose E to 112 Larchmont (Left even) Zone 9
5ΔSmith William K ◎
6ΔDaly M Juanita Mrs
15ΔParker Harvey K
ΔKabelalis Louis A ◎
23 WALDORF ST crosses
49 PENROSE ST crosses
75 WARRENTON ST crosses
99 DENVER ST crosses
125 LAURELTON ST crosses
142ΔRowley S L ◎
148 LARCHMONT ST ends

DEWEY fr 559 Berkshire av E bey Schley (Right odd) Zone 9
13 HOBSON ST begins
15ΔBeaulieu Fred ◎
19ΔMulloy Frank J
21 Mulloy James F
25ΔLyons Charles ◎
34ΔDouglass Leonard E ◎
35 SCHLEY ST begins
42ΔRollend John D ◎
45ΔRobert O Morris School

DE WITT fr 36 Flint W and S bey Ellery to 60 Chauncey dr Zone 9
8ΔTryba William J ◎
20ΔNoyes Leon L ◎
25 GARCIA ST ends
28ΔMacBrian John E Jr ◎
38ΔMankowitz Charles ◎
46ΔValentine Leo R ◎
51ΔSchlosser Arthur A ◎
52ΔBertassi Felix ◎
66ΔAnderson Robert D ◎
ΔAnderson E G Mrs nurse
73ΔWood Robert D ◎
74ΔBressani John J ◎
81ΔSuprenant Henry B ◎
91ΔWright J J painter ◎
94 ELLERY ST ends
99ΔDiederich Joseph J ◎
109ΔTalbot Grant E ◎
110ΔFairbanks Charles E ◎
117ΔBousquet Harry J ◎
118ΔGraulich Henry E ◎
127ΔDeGrandpre Roy H ◎
128ΔDrejza Frank V ◎

DEXTER fr 39 George E to 26 Knox (Right odd) Zone 5
16ΔMcIntyre R K ◎
20ΔToelken Debert L ◎
26ΔDunscombe Martha N Mrs
Rosette James F
Bengston Arthur E
Peterson Louis C
ΔNewcomb Julia R Mrs
32ΔPiscioneri Salvatore J ◎
33 DORNE ST begins
35 Moore George M
37ΔWrobel Michael S
38ΔConnor William C ◎
43ΔPorcello John J ◎
44ΔKirkcaldy M G Mrs ◎
45ΔOppedisano Joseph R
49ΔO'Brien William S
50ΔCourchene A T ◎
51ΔDonovan John R ◎
54ΔMcKillop George E ◎
55ΔCaracciola Robert F
57ΔChiaro Alfred G
60ΔMcKillop Robert R
61ΔPorcello Benjamin C
62ΔKimball Austin C ◎
63ΔPorcello Elia ◎
66ΔBombard Albert H
67ΔDore James U
68ΔHedin Alan R
69ΔPegaro Elias Mrs ◎

DICKINSON fr 321 Mill SE and S bey Porter Lake dr to Longmeadow Town line Zone 8
3 HANCOCK ST ends
11ΔDoran Florence E Mrs
16ΔGuidette Victor L
ΔVoyik Mary M Mrs
ΔOlbon James J
Vivenzeo Vincenzo
20ΔDecoteau Walter H
Rovelli Joseph Jr
ΔScavone Mario A
ΔLasorsa Victor
24ΔBailey William M
ΔFortin Martha G Mrs
LaMountain Albert
ΔPlourd Carl P
ΔLamson Irwin E
28 LEYFRED TER ends
32 Disa Anthony A
Krajewski Sylvester J
Baribeau Roland J
ΔKanglia Anthony
36ΔSias Robert A
ΔArtioli Donald R
Longchamp Joseph
Vacant
42ΔMaitis A George
47ΔChoiniere G A
49ΔMiddelaer Francis F ◎
53ΔAudette Angela M ◎
ΔReale Phyllis A
55ΔConnors John T
59 WIGWAM PL begins
64 BELLEVUE AV ends
65 Vacant
71ΔRyan Anna C Mrs ◎
77ΔBaron Etta Mrs ◎
81ΔMackey Charles
ΔCrowell Malcolm E ◎
89 SACHEM ST begins
95ΔSpaulding John D ◎
98 MARENGO PK ends
101ΔHilliker Irene D Mrs ◎
107ΔHarmon Walter F ◎
109ΔEddy Richard H
111ΔMarvin Roy W
112ΔLund Anna M Mrs ◎
114ΔHarris Jessie F
121 EUCLID AV crosses
127 LeClair Doris M Mrs
132 Wright Reginald F ◎
133ΔGreer Richard M
ΔSeams Ernest G ◎
139ΔAnzolotti Albert A
Majka Edward J
140ΔCardone Rocco C ◎
ΔHilltop Quality Market grocers
142ΔShea J B conf
144 KEITH ST ends
145ΔGiuggio Nicholas J
ΔMorse Amy N Mrs
149 Madden John J
ΔMontano Joseph L
ΔTopolski Stanley D ◎
151ΔBisbee A D Mrs ◎
ΔMartin John J
ΔMowry K A watch repr
153ΔWhite Sally A ◎
Vacant
157ΔFisher Harry E ◎
159ΔBarnard Alfred A
166 HALL ST ends
169 Cloutier Austin H
ΔPerry Anthony ◎
ΔSears Francis W
177ΔDeVine James E
178ΔTotaro L L Mrs psychologist
ΔTotaro P L real est ◎
179 Bonafiglia Alfred A
181 HORACE ST begins
182ΔFrankel Herman ◎
185 Varuzzo Thomas
186 CRYSTAL AV ends
187 Gdula Louis
ΔPelkey Francis X ◎
189 Heissel Rosa H ◎
191ΔGarvey John
192ΔBergeron Harold R
194ΔKraveretis Harry P
195ΔDavignon Leo
196ΔCafaro C barber
197ΔTessier Arthur E
198ΔClifton Television
199ΔHamlin D E florist
201Δ(1)Coady Elizabeth V
Δ(2)Kedas George
Δ(3)Austin Dorothy A Mrs
Δ(4)Bateman Harold K
Δ(5)Normand Lillian Mrs
Δ(6)Pooler Walter E
203ΔKolyer's Eddie Spa conf
204ΔReliable Cash Market grocer
206ΔFriendly Cleaners of Springfield
207 OAKLAND ST crosses
216 Vacant store
218ΔRoss E O elec
222ΔConway Edna M Mrs
ΔHusson Mary D
ΔLevine Harry
224 McNamara's K 5c & 10c Store
225 JOHNSON ST begins
226ΔDolobowsky R tailor
228 Dino's Barber Shop
228½ LANSING PL ends
232 Fenno Robert F
ΔJordan Curtis R
ΔKay Louis
Lemnah Armand
Russell Beverly Mrs
ΔGellock Robert T
235ΔAbe's Auto Clinic Inc gasoline
236 Marchese Harold F
238ΔLevin Samuel M ◎
ΔDuval Edward E
242ΔPryce Joseph C
ΔDesmarais Aime
ΔOrenstein M plumber
242r Vacant
245ΔChristian Richard M
247ΔKielbowicz Olga Mrs
248ΔGordon H tailor
251ΔSokolowski W M ◎
253ΔRuntagh Rudolph Mrs
257 Keller Cigar Co Inc
ΔKeller Paul Z ◎
258 KENWOOOD PK ends
269 WILMONT ST begins
275ΔMitchell Arthur
276ΔO'Donnell Mary E ◎
279ΔHohenberg Paul M
ΔKaufman Ida Mrs
280ΔPhilbrick S Mrs ◎
ΔCormier E V carp
284ΔLefort Leonce F
ΔParker Frank F ◎
285ΔOrenstein Philip
ΔSeelicke Henry T
289 Bogacz Lawrence
Moon Katherine M Mrs
290 BEAUMONT ST ends
291ΔO'Connell Edward J Jr ◎
296 Martin Philip L ◎
297ΔDavis Raymond H
ΔWilson Fred E
ΔCormier Joseph P ◎
300ΔScanlon Charles J
ΔEgan Alouise G ◎
301ΔRoukas Mary L Mrs ◎
305ΔKosto Isaac ◎
312ΔMurphy John F ◎
313 ALDERMAN ST begins
316ΔReedy Andrew P ◎
322ΔBeaudet Marcel L
323ΔChurch of the Holy Name Rectory
ΔConnor G S L Rt Rev Msgr
326ΔPiechota John G ◎
332ΔCollette Donald A
ΔLaFord William H
ΔTurner Della T Mrs
335 School of The Holy Name
336ΔFoster Seth S Jr ◎
ΔHinch Gerald A
340ΔRoberge Gerard G ◎
346ΔMcInerny John F
ΔPhinney Josephine L Mrs ◎
350ΔBrainard C W
ΔCrawford Frank E
358ΔLandry Norman D ◎
361 GRENADA TER begins
364 BURLINGTON ST ends
368ΔDavis Francis G ◎
ΔRaymond Ernest W
ΔWillson Lorraine T
371ΔLorekin R B ◎
ΔCasey Alice Mrs
372ΔDollar Edward M
380ΔGreen's Market
382 Zuran Roger J
384 Vacant store
386 Ellis Fish Market
ΔSimmonds' Bookstore
387 First Christian Church Disciples of Christ
338ΔDaum Baking Co
390 Vacant
392ΔShoe Mart
394ΔMirkin R Mrs clothing
398ΔMagaziner's Bakery
400ΔBurstein Kosher Meat Market
401ΔKazin F K Mrs conf
403ΔStelos J K rest
404 Leader Stores
405ΔDiSanti A shoe repr
407ΔX Barber Shop
409ΔOdentz G E optometrist
411ΔLovecchio's tailors
413ΔRaymond's Curtains
415ΔShea Inc of Springfield cleaners
415½ SUMNER AV crosses
424 Sanders Inc
427 BELMONT AV crosses
428ΔX Quality Market
432ΔPost Office Forest Park Branch
438ΔBay State Spray Equipment Co
438r X Bowling Alleys
442 X CT begins
443ΔHusson G D rest
445ΔGold Bar Electric
445rΔConverse & O'Malley Trucking Co
447ΔCalifornia Casuals clothing
448ΔLaMartin The apts
ΔReardon Christopher J
ΔDinn James M
ΔGreenberg Jennie R Mrs
Kapulsky Sonia
ΔHopper Vida Mrs
ΔRezzani R J tile
Cinnamon Louis
ΔFlower Shop
449 Vacant store
451ΔPinch Hitters Inc employment agency
ΔLaunder-Ease Laundry
452 Parkview The apts
ΔCarpenter M R Mrs
Griffin Frank E
ΔGordenstein Nathan
ΔRich William C
Burgess John L
Goodwin William R
453ΔA & S Delicatessen
457ΔFin & Feather Pet Shop
(1)Ingram Arthur
Δ(2)Post Jay D
(3)Sella Michael
(4)Vacant
(5)Donahue Richard
(7)Layfield Robert E
(10)Ferry Albert W
458 Michelin The apts
ΔHesselton Shirley Mrs
ΔHennessy Joseph P
Abbott C G Mrs
ΔRoss Theodora Mrs
ΔBagley Robert W
ΔMaigret Henry J
459Δ"X" Cafe The Inc
461ΔPierce Bernard P
464Δ(1)Hoyle Emma S
(2)Stavros Stephen D
Δ(3)Millette O P
Δ(4)MacDonnell A K
Δ(5)Malazuk Ann Mrs
Δ(6)Gordon Paul S
Δ(7)Scott Marie
Δ(8)Copley Jerome V
467ΔBecker Lillian R
ΔManzi Angelo
Stanton Thomas C
ΔCucca Emilio
Quilty Dorothy E
ΔColaccino Anthony
468 PINEY PL begins
471 Benson Guy H
473ΔGoldstein Max ◎
477 TRENTON ST ends
483ΔGraves Orin B
Mendel Frederick
ΔKenefick Thomas A
485ΔKenefick M G Mrs ◎
491ΔSexton Neil L ◎
497ΔAldrich Clifton A ◎
ΔGreen William V Jr
501 WALDEN ST begins
507ΔCoates Flavel E
ΔVanassa Arthur J
511ΔGirard Edward F
513ΔWhitkop Carl F
517ΔPontiac Charles W ◎
521ΔManning Arthur W

Dickinson—continued
523△Black Tina Mrs
△Becker Ida Mrs ◎
527 HOLLYWOOD ST begins
533△Goldberg David ◎
△Johnson Robert B
536 TRAFTON RD begins
539△Gingras Louis A ◎
540△Cohen Rose M Mrs ◎
△Cohen Sidney T
545△Mula Carmelo D ◎
546△Partridge C H ◎
547△Mula Michael A
548△Pasquale Cesare G
549△Hediger Florence M Mrs ◎
552△MacFarlane Ralph W
554△Cusack Edward T ◎
558△Vartanian John N ◎
559 Holbrook Arthur A
563 VANDAM PL begins
564 VIRGINIA ST begins
565△Misterly Claire H Mrs
567△Misterly H C Mrs
570△Jacobsohn A B ◎
571△Black Raymond R ◎
572△Gordenstein W A ◎
574△Rackliffe LeRoy B
△Rackliffe E B Mrs beauty shop
575 Baker Erwin H Jr
576△Baker Alson O
577△Baker Erwin H ◎
579△Curto Peter C ◎
580 Plumley Frank W
582△Stephanides S J ◎
586△McDonald Marion B Mrs
587△Toms Michael ◎
588△Bloom A Mrs ◎
591 WASHINGTON ST begins
594 BILTMORE ST begins
597△Norwood Ice Cream Inc
598△Peavey Harold F ◎
601△Plourde Clifford G
602△Frueh William J
603 Kaplan A E barber
604△O'Donoghue Thomas F ◎
605△Lucille-Helaine clothing
605½ Bob's Shoe Repairing
607△Charlie's Fruit Shoppe
608△McLaughlin R G ◎
610△Doherty Catherine R Mrs
612△Ellsworth G J piano tuner
613△Harty Kenneth P
614△Tillman Thomas ◎
615△Hodge Harold J
619△Traft Bernard L ◎
620 SOMERSET ST begins
621△Traft Nathan
624△Birchenough Joseph
625△Whiting Daniel H ◎
626△Demos James A ◎
630△Bressette Louis J
631△LaFountain M R ◎
632△Beford Alfred N
633△Stephens William C
634△Wood Henry B
636△Pulsipher Mary Mrs
637 GROVELAND ST begins
640△Gordon C K interior decorator
642△O'Neill Raymond F
645△Triangle Pharmacy Inc
646 MARYLAND ST begins
651 Vacant store
652△Webb Allan I
654△Brothers Henry S ◎
658△Fellows Thomas R ◎
659 Vacant
660△Laude Margaret Mrs
661 Stranch F J rest
662△Hawes Janet L Mrs
663 Kinney B E barber
664△LeMay Henry H
665△Angela's Beauty Shop
666△Noel Ollie C ◎
667△Bevivino R T tailor
668△Noel Louis A ◎
669△Hymie's Meat Market
671△Tillman R S Mrs clothing
673△Bus Stop Spa conf
674△Servall Market
676△Sunter Roy A Pharmacy Inc
681 G & K Motors autos
△Damour P E gasoline
687 APPLETON ST begins
688 OLMSTED DR begins
707△Cormier J E Jr gasoline
715△Lucia August J ◎
717△Berry Harry
725△Hamilton E M Mrs
726 BRONSON TER begins
727△Cirillo James R
736△Silver Manning I
739 COPELAND ST begins
750△Brisk Seymour H ◎
750½ TEXEL DR begins
755△McKenrick Frank P
757△Harrington Claude L
759△Slobods Earl J ◎
761△LaPointe Gerard
763△Bellas George J
765△Bellas Demetrius G
770△Kimball F K ◎
771 FERN ST begins
779△Grodsky Harry ◎
782△Gross Abe ◎
785△Gold Samuel ◎
789 TIFFANY ST begins
792 ELWOOD DR begins
811△Gurvitch Eli ◎
817△Guyette Clifford A ◎
820△Rubin Isabelle Mrs ◎
823△Vartanian Moses ◎
829△Black Samuel T ◎
839△Kern Louis ◎
849△Okun Morris ◎
855△Shapiro Nathan D ◎
861 TRAFTON RD ends
979△Jaksa Joseph J
Temple Beth-El
— PORTER LAKE DR ends
1100△Sinai Temple
LaDouceur Joseph F
1160△Jewish Community Council
△Jewish Community Center

DIMMICK fr 73 Lorenzo N to 15 Peer Zone 9
— LORENZO ST ends
— FISHER ST crosses
55△Wilson Vernal H ◎
56△Villemure George J ◎
66△Unwin George F ◎
69△Lucas Frank A ◎
70 Vacant
73△Reynolds E M Mrs ◎
75△Reynolds John T ◎
76△Waldron Edward W ◎
79△Driscoll Helen M Mrs ◎
88△Burns Robert E ◎
91△Fresnel Raymond J ◎
92△Root Chas S Mfg Co hdw
△Root Charles S ◎
101△Dionisi Robert F ◎
102△Ross John W ◎
109△Farrow James H Jr ◎

DINEEN fr 736 Carew NE (Right odd) Zone 4
5△DesRosiers Paul E ◎
11△Dumschat Otto H ◎
17△Murphy Timothy J ◎
21△Manning Harry W ◎
23△Cahill Jeremiah J
25△Kruzel Mitsie W ◎
27△Wytrval C M Mrs

DIVISION fr 344 Plainfield W to dead end (Right even) Zone 7
18△Wands Lloyd E
20 Bruso D E
△Juszczyk Steven
50△Chicketti Ralph E
52△Ciccketti A R Mrs ◎
64 Bushey Oliver S ◎
66△Bushey Ernest R
Jones Albert C

DIXWELL fr 153 Belvidere E (Right odd) Zone 8
11△Boudreau Louis J ◎
14△Hagen Henry G ◎

DONALD fr 3202 Main W to 289 Birnie av (Right even) Zone 7
11 **Lillian The apts**
△Hadd Nelson
△Keppel William
△Koenig Frieda T Mrs
Vacant
15 **George The apts**
△Compton Robert W
Schreiber Franz J
Vezzola Joseph H
△Moriarty John J
16△Muzzolilli Ernest M
△Lariviere Donald L
18 Orszulak Theodore A
19△Ferrick Thomas J
21△Shea Robert J ◎
22 Ruhl Harry C
23△Dufault Arthur
24 Cowlan Arthur R
Beaulieu Antonio J
25 Dufault Leo J
27△Podworski Z C
28 Miller Earl
Theberge Maurice J
△Brown Anthony J
△Dow Eleanor M Mrs
△Maille Philippe J
△Rowe Sidney
29△Donoghue J J ◎
33△Fenn George E ◎
34△Benoit Donald R
△Bernier Beatrice Mrs
Arruda Wallace D
Mullins William
Ryder Frances C
Stebbins Arthur ◎
35 Vacant
36△Hathaway Irene E Mrs
Sindak Sylvia A
38 Zambelli Walter R
44 **Donald The apts**
△(1)Forgey Nora L Mrs
(2)Loehn Wallace A
△(3)Long Anna Mrs
(4)Fradette Lionel
(5)Kane Ronald E
△(6)Lemke Maybelle M Mrs

DONBRAY RD fr 1630 Wilbraham rd N to Sunrise ter Zone 9
5△Pelczarski Charles M
10△Sayre Robert G ◎
13△Reed Harold E ◎
18△Bandoski Stanley J ◎
21△Dann Edward M ◎
28△Secombe Robert W ◎
29△Sholtes Carl E ◎
36△Perkins Herbert H ◎
37△Leathe H Harrison ◎
40△Hokenson Kenneth W ◎
45△Hoffman Samuel
48△Kenyon William S ◎
53△O'Brien Michael J ◎
56△Schofield Lloyd R ◎
61△Garwood Hazel B Mrs
64△Bogan Robert T ◎
72△Moore James A ◎
76 MARTEL RD begins
81△Kravitz George A ◎
84△Gallagher John J ◎
91△Twining Vernon E ◎
92△Maynard Gerard J ◎
100△Pappas John P ◎
107△O'Neil James J ◎
108△Vannerson Robert A
115△Murphy Edward T ◎
116△Lovell Paul A ◎

DORCHESTER fr 109 Amherst N to 409 St James av (Right odd) Zone 9
3△Ness Normand D ◎
△Levesque Edward H
4 Vacant
7△Moulton Horace G ◎
10△Ryder Theodore C
11 Wright Willie
△Flouton Edwin W
14△Baxter Mildred F
17△Kent Virgil K ◎
18△Cooper John J ◎
21△Stanley Charles ◎
25 MONMOUTH ST begins
27△Olmstead Alfredo ◎
28△Kirby John W ◎
34△Walsh Cornelius J
37△Jenkins Douglas B ◎
38△Byrd James W
43△Searleman Morris ◎
44△Shea Anne N
47△White Isaac B ◎

DORNE fr 33 Dexter S to 28 Smith (Left odd) Zone 5
15△Moran E M nurse
△Moran William G ◎
Spring Robert E
17△Moran Charles J
19 NEWMAN ST begins
24△LaValley R J ◎
△Novosel Ignatius M
35△Baker Cornelius J
37△Griffin Anna T ◎
43△Legein Joseph T ◎
△Bast Margaret W Mrs
△Boisseau Hugh E
47△Hupfer W G painter
△Shepard Edward W
49△Torgerson Harriet H Mrs

DOROTHY fr 1190 Carew NW to dead end Zone 4

DORSET fr 883½ Sumner av SE to 150 Martin (Right even) Zone 8
9△Elinor's Millinery
11△Edna's Beauty Studio
15△Bob's Peanut & Nut Co
23△Randall Robert F ◎
25△Crowley John P ◎
27△Campbell William J
31△Bosini Anthony
33△Fialky Paul J ◎
34△Mikaelian John ◎
37 Vacant
39 Forest Park Auto School
△Barnes John J
41△MacLeod L M Mrs artist
45△Kane Lewis J ◎
46 BRUNSWICK ST begins
47△Parnell James R
51 Young E Robert
53△Charnock Sidney F
57△Pion Alfred A ◎
61△Huxley R H ◎
65△McEwan Helen K ◎
71△Gabel Joseph R
76△Mangini Salvatore E ◎
77△King Anna J Mrs ◎
81△Hoar Edmund J ◎
82△Coleman George B ◎
87△Stent George R ◎
91△Webber M G Mrs ◎
97△Gordon Isidor S ◎
100 BETHEL ST ends
101△Forkey David E ◎
107△Kenyon William B ◎
111 Peterson Harry ◎
112△Curtis Florence E Mrs ◎
117△Calabrese Bartolomeo ◎
118△Kosiik J W ◎
121△Bemis Maybelle W Mrs ◎
124△Moran Donald J ◎
125△Randall Grace L ◎
130 LARKSPUR ST ends
131△Brown Edith C Mrs ◎
137△Barnes George W ◎
151△Martin Richard W ◎
159△Miller Edward ◎
160 BLODGETT ST ends
161△Haskins Robert B ◎
171△Coffey John A ◎
172△Curro M L Mrs
177△O'Brien Edward M ◎
178△Russo Vincent J ◎
181△Hennessey John F ◎
182△McCarthy John F ◎
184△Dwyer William H
187△Olszewski Edward ◎
190 BLAINE ST ends
201 Vacant
202△Lampson T A ◎
207△Ronzoni Angelo E ◎
210 BOSWORTH ST begins
211△St Martin E J ◎
215△Rowley James V ◎
221△Acme Floor Co
△Dubuc Armand M ◎
225△Clark Kenneth R ◎
231△Doig Alexander Jr ◎
235△Walsh Robert F ◎
236△Davis R E real est ◎
241△Roberts Theodore A ◎
244△Jordan Raymond S ◎
247△Herlihy William A ◎
250△Santoski Daniel E ◎
251△Wilson William C ◎
257△Fine William ◎
260 MARTIN ST ends
263△Keane Thomas J ◎
280 GRANBY ST begins
293△Neylon John T ◎
296 BARNUM ST begins
329△Basile Joseph A ◎
343△Boland Alfred T ◎
351 SHORT ST begins
353△O'Connor Francis J ◎

DOTY fr Tulsa N Zone 8
1 TULSA ST begins

DOUGLAS fr 237 Birnie av E to 3082 Main (Right odd) Zone 7
1△Chabot Pierre
3 Vacant
4△Fournier George J ◎
5 Grenier Gerard G
6 Garlick Robert E
7 Roy Lucien A
9 Roy Emile J
△Gosselin Homer J
10 Hurley Andrew T
△Shea Daniel F
11△Lamoureux Joseph H F
12△Roy Alphonse J ◎
13 LaBarre Rene R
Fournier Henry J
15△Roy Wilfred ◎
16△Roy J A real est
Beauchemise Henri
17△Goullette Arthur A
△Gonthier Leo P ◎
Vacant
18△Roy Albert A
20△Lasonde Joseph A ◎
22 Duquette Henry
23△Colebaugh Frank G
24△Paulhus Anna L Mrs ◎
Bourgourin Armand
25△Leahy Thomas J ◎
26△Gouin Andrew J
27△Bryant Bathsheba C Mrs ◎
△Shearer H M
30 Garrant H J
△Methe Adelard A
Ritch Marion A Mrs
33△Roy Armand L ◎
Geness George E
Gurley Richard
34△LaRiviere Ovila J ◎
△LaRiviere Rose A ◎
35 Dupee Ernest M
37 Vacant
38 Douglas The apts
Ballans Wladyslawa Mrs
Funaro Willson M
△Scanlon Alice C Mrs
St John Hector J excavating
△Dubowicz John P
△(4)Nadelman William J
41 SWANTON CT ends
46△(1)Dempsey C E Mrs
(2)Chmura John P
△(3)Bedford Adonai
△(4)Bergevin Charles
△(5)Benjamin Henry J
6)Royce Ethel L Mrs
△(7)McCarthy D M Mrs
(8)Henderson Muriel L Mrs

DOVER fr 3085 Main E to 766 Chestnut (Right odd) Zone 7
24△Young William H
Godon Raymond P
△Kaveney Margaret C
△Hincby Ruth M Mrs
△Lussier G E
△Kane Thomas M
St Jacques Louis J
△White Susan A Mrs
30△O'Toole William J ◎
36△Fiske Gertrude I
△Burrows Mabel L Mrs
△Geller G M Mrs
△Prevost C Mrs
△Golash Stanley P
△Kallipalites James J
△Cameron Louise B Mrs
△Stephenson Thomas L
37 DWIGHT ST ends
40△Towne Albert L
△Whiting Harold E
△Burns Catherine T Mrs
△Rinaldi Casimino
△Sansone Ernest
△Moriarty John E
△Miller G I Mrs
△Dube Joseph
44△Erard M E Mrs
50△Brown's Ray E Garage
51△Canteen Co vending machs
63△Erard Cecile A Mrs ◎
64△Metcalf M E Mrs ◎
65△Chevalier Arthur F
71△Sisson Harry G

DOW fr 66 Orange N to 47 Noel Zone 8
15△King Raymond F ◎

DOYLE AV fr 759½ Newbury NE to dead end Zone 4
7△Archambault Olira J floor sander
17△Cavicchioli N F Mrs ◎
18△Paradise Henry ◎
27△Pasqualini Marshall E ◎
28△Radwanski Max P ◎
37△Maggi Joseph R ◎
38△Fiorillo John A ◎
45△Bowler John J ◎
46△Leinhauser Donald E ◎
55△Kabb John ◎
56△Kay Joseph V ◎
63△Hastie Davidson C ◎

DRAKE fr 1124 Boston rd NW Zone 9
13△Sliffka Margaret Mrs ◎
17△Dudek Frank A ◎

DRAPER fr 29 Washington SE bey Bremen to dead end (Right even) Zone 8
5△Nichols Bert C
12△Cignoli Victor J
14△Schiavina Joseph A ◎
17△Rosenberg Charles ◎
18△Vibbert Edward P Jr ◎
19△Lurinsky Harry
21△Erwin Charles R ◎
22△Napolitan Joseph J
23△Wahlstrom Vesta I ◎
24△Napolitan Lucy A Mrs
27△Finn Robert A
28△O'Keefe William ◎
29△Adamo Joseph D
30△Powers Lillian F
31△Gootzit Jennie Mrs ◎
32△Kelleher Mary G
33△Gordon Abraham D
34△Coffey Michael J ◎
37△Panetta Ralph A
38△Howard Henry F
39△Fine William A ◎
40△McGurk George G ◎
41△Weber Samuel
42 Giordano Felix P ◎

Draper—continued
43△Weber Jacob ◎
44△Giordano Saverio P ◎
47△Cooper Albert
48△Gootzit Raymond ◎
49△Tuber Abraham E ◎
50△Milstein Bernard
51△Masciotra Antonio
52△Prentice Herbert H
53△Villamaino Mattie J ◎
54△Sisitsky Eli J ◎
57△Fox Frederick M
58△Hickey Robert E
59△Spagna Emidio J ◎
60△Kennedy J F ◎
61△Barr Edwin C III
62△Solomon Esther J Mrs ◎
63△Cueco Anthony
64△Levine Theodore H
67△Natalini V E Mrs ◎
69△Marinaro Anna Mrs ◎
71 Shultz Loring H
73△Mackler W G ◎
77 FOUNTAIN ST crosses
92△Ambush Ezra
93△Solomon Seamon J ◎
94△Guest Colin T
97△Dietz Louis ◎
98△Perkins Russell C
99△Dietz Max M
100△Slavin Charles ◎
101△Schreiber G G Mrs
102△Campbell Raymond R
103△Gladstone J L Mrs
△Gladstone P L nurse
104△Chiea Quentin J ◎
107△Rumquist George A
108△White Walter
109△Parent Antonio ◎
110△Bassell Albert M ◎
111△Felper Robert
113△Ford William F Jr ◎
114△McCarthy John J ◎
Razza Angelo J
117△Bean S H florist
118△Serlick Ida Mrs ◎
119△McKenzie John J
120△Mindel Michael
121△Bregman Rose Mrs
123△Lemoine R H bdg contr
124△Mason Everett
126△Silbermann Benjamin
127△Miller William H
129△Ferris Mary J Mrs ◎
130△Wilmot Fred B ◎
133△Norkin I W trucking ◎
134△Taddia Louis H ◎
139△Wolpert Minnie Mrs ◎
146△Cross L R builder ◎
151△Olson Carl G
153△Gordon Sidney R ◎
155 FERN ST crosses
164△Rushia Euclid S ◎
170△Brooks Newton E ◎
173△Walbridge Francis E ◎
176△Gonsalves M J Mrs ◎
179△Bessette William J ◎
185△Duquette Thomas F ◎
190△Noonan Francis E ◎
193△Ruell James J Jr ◎
194△Aversy H P ◎
199△StOnge H Frank ◎
200△McQuillan Charles L ◎
203△Charron Raymond C ◎
208△Bianconi Carlo F ◎
209△Davidson Thomas L ◎
213 CARROLL ST crosses
220△Reimann Herbert E ◎
234△Jurkowski Myron V ◎
237△Tilli Antonio D ◎
244△Lamontagne Aime A ◎
245△Mayotte Joseph R ◎
250△Simpson Arthur ◎
253△Graham Albert G ◎
259△Donoghue Jerome F ◎
260△Halon F J builder ◎
△Johnson Herbert H
265 BREMEN ST crosses
268 Vacant
279△Flom Art ◎
287△Langone Gerald ◎
296△Homicki William F ◎

DRESDEN fr 1113 State S to 302 Wilbraham rd (Right odd) Zone 9
14△Rossmeisl Frederick H
△Morron Bryan ◎
Ostroski Dominic F
15 Vacant
18△Lombardi Angelo P
△Couture Wilfred T
19△Glinski Bronislaw
20△Torrey Richard F
22△Ouellett Joseph D
24△Doherty John P
△McCarthy Lillian M Mrs ◎
25△Mowrey W E ◎
Vacant
26△Glidden Sidney A
28△King R E ◎
31△Wingard M K ◎
32△English Stella M Mrs
37△Palmer M S Mrs ◎
38△Dowler Harold J
△Holt Clarence R
△Tourtellotte Frank H
39△Pirog Stanley M
Vacant
41△Daly Richard E
44 Linnehan William H
△Circosta Hazel H Mrs
△Cardone Phillip J
△Maznick Anthony W
47△Midford John R ◎
48△Alvalis Stella Mrs
△Winslow Carl L
49△Jesse John Jr
50△Anastasovites T A ◎
51 Hollinshead Paul H
52△Newell Richard H ◎
54 Healy Daniel E ◎
55△Pilon Coral E
Holmes Anthony J
58△Baxter Edgar W
59△Brouillet Rene O
60 Clarke James F
61△DeNucci Nicholas S
Calabro Salvatore A
64 Vacant

DREW CT fr 41 Denton cir SW (Right even) Zone 4
14△Cufari A J ◎
18△Paul Eugene G ◎
24△Reilly Michael J ◎

DREXEL fr 133 Nottingham NW bey Coyne to 1095 Carew (Right odd) Zone 4
17△Harrington J E ◎
20△Balsom George E Jr ◎
23△Lawlor E S ◎
28△McCreary W L ◎
33△Wright John E ◎
37△O'Hagan George M ◎
38△Green E Mrs ◎
42△Woodbury Donald O ◎
48△Choquette Victor S ◎
49△Wilber E S ◎
53△Hammarstrom D W ◎
58△Walpurgis Hugo E ◎
63△Zollo Carmen A ◎
68△Fischer Adam ◎
69△Tessier George E ◎
72△Chase Frank H ◎
77△Lynch James G ◎
81 Allan George F
82 FAIRFAX ST ends
88△Slicer Kenneth J ◎
92△Shea Robert F ◎
93△Connaughton A W ◎
97△Smith Malcolm E ◎
98△Miele Antonio A ◎
102△Cramer James A
103△Simpson William D ◎
111△Shea Thomas J ◎
112△Olier Francis H ◎
119△Hart John F ◎
122△Nichols Edward J ◎
127△Doling James T ◎
128△Hood Alexander B ◎
133△Braica Anthony M
136△DeChristopher Frank ◎
141△Fahy Clio J ◎
144△Barrington John W ◎
149△Nichols Orlen A ◎
150△Carleton Richard E ◎
155△Corcoran Lawrence W ◎
158△Hughes Raymond F ◎
163△Routier Maurice L ◎
166△Carpanelli Alfred W ◎
171△Chechile Patrick L ◎
174△Sullivan William M ◎
179△Driscoll Robert E ◎
180△Harrington James J Jr ◎
185△Smith Edward P Jr ◎
188△Dominick Ralph J ◎
193△Donohue James J ◎
196△Laflin Larry O ◎
201 Zaleski Raymond ◎
204△Varella Felix L ◎
209△Donoghue John T ◎
210△Fitzgerald William ◎
215△Horr Darwin F ◎
O'Hagan John J
218△Gregoire Richard R ◎
223△Valorose Charles J ◎
228△Fitzgerald James J ◎
231 Hull Maynard L ◎

DRUID HILL RD fr E of Ranch la W bey do then SE to 111 White Oak rd Zone 8
5△Brydges Theodore B ◎
11△Thyberg Ephraim S ◎
42 Vacant
43△Zdanzukas Vincent R ◎
52△Gross Howard W ◎
63△Fullerton Charles E ◎
72△McGlone Robert F ◎
73△Reavey Robert E ◎
82△Dawes Robert A Jr ◎
83△Vincent Ralph L ◎
92△Sullivan James L ◎
93△Oliver Thomas F ◎
109△King John F ◎
110 RANCH LA ends
118△Walker Lionel A ◎
121△Marcinowski Bernard A ◎
130△Dinola Dominic J ◎
141△Hathaway Irving W ◎
152△Daoust Edward L ◎
157 WOODLAND RD begins

DRURY fr 28 Chauncey dr N to 21 Ellery Zone 9
13△Thompson Catherine M ◎
18△Gowans William T ◎
21△Brusie Peter P ◎
28△Eggleston Archie A ◎
31△Winterton Roland H ◎

DUBOIS (Indian Orchard) fr 294 Pasco rd W bey Farnham av (Right even)
18△Gamache Alice M Mrs ◎
21 Prudell Sylvio A
27△Toti John J Jr ◎
△Toti R A Mrs nurse
31△Dyer Carl A ◎
34△Zuidema David ◎
37△Amidamo O J interior decorator ◎
41△Poulin Kenneth ◎
48△LaRose Henry J ◎
49△Gallagher Clayton E ◎
52 DUNHILL ST begins
58△Heron David J ◎
62△Boucher Edward J ◎
65 Stetson Harvey
91 ALBERT AV crosses
100△Lavoie Lucien A ◎
105 Gallagher Dale O ◎
114△Gauthier Edward ◎
115 Robak John J ◎
124△Gauthier Addie Mrs ◎
129 FARNHAM AV crosses
135△Jones Lester M ◎
150△Bousquet Eugene A ◎
153△Khoury Raymond ◎
164△Sabettini Leo R ◎
175△Tyning Robert J ◎

DUNBAR fr 90 Orpheum av W to 111 Carr Zone 8
5 Vacant
11△Hicks J L builder ◎
14△Anghilante Fred ◎
19△Makalum Socrates ◎
34△Bissonette Adrienne M ◎

DUNHILL (Indian Orchard) fr 52 Dubois N (Right even)
14△Grant Raymond H ◎
17△Hassler K S Mrs ◎

DUNMORELAND fr 189 Wilbraham rd S to 420 King (Right even) Zone 9
15△Freeman L N Mrs ◎
16△Connor Edward J
17△Freeman Lauren E
18△Skorupski Laura R Mrs
19△Follansbee Ernest P
20△Thomas Fred G ◎
21△McCann H J archt ◎
22△L'Amoureux Helen R Mrs
25△Seddon Francis J
△Votava John J
26△Nelson Richard H
28△Allen Daniel E ◎
31△Flanagan Francis J ◎
32△Lemay Antoinette M Mrs ◎
△Lepierre Alfred O
33△Sautter Richar dN
34△Scipione Domenic
37△Bannon J J ◎
38△O'Connell William A
39 Kane M C Mrs
40△Murphy Michael J ◎
43△Parker Walter W ◎
44△Roche Maude M Mrs
45 Turnbull Margaret Mrs
46△Mooney Joseph S
49△Dudley Robert A
△Guiliana Benjamin V
50△Robinson Alice R Mrs
51△Harris Frederic H
52 Vacant
55△Johnston Richard W ◎
56△Spalding Alma E
57△Elsworth Florence M Mrs
△Chandler Blanche A Mrs
58△Work Francis A Mrs
61 Ely Gertrude J Mrs
62△McEwan Thomas M ◎
63△McKenzie Robert G ◎
64 Vacant
65△Pelzer Edwin
67△Fiorentino John A ◎
68△Giustina John D ◎
69 Holowchuk William W
70△Rapisarda Anthony E
45△Tromley Leo
76△Read Stacey G ◎
77△Maher John F ◎
81△Babbitt Ray W
82△McGilbney Rose M ◎
88△Oates William A ◎
89△Kaeser L L Mrs ◎
91△Merrick Thornton C ◎
92△Tardiff Alfred
94△Seppala Henry L
98△McGeary Raymond J
△Kelly Della V Mrs
99△Woods L H ◎
100△Smart George S
103△Gallagher Mary A Mrs
△Rivers Louis J
104△Bessette Marie I Mrs ◎
△King Louise E
106△Fowler Everett J
109 Straut Kenneth H
110△Masciotra Joseph A ◎
111△Nadler Abraham ◎
112△Smart George E
115 Talty Bridget M
Donoghue M M ◎
116△Walker J Herbert ◎
117△Kelly Daniel J
118△Roy Philip R ◎
123△Hoover Blake A ◎
124△Wylie Arthur G
126△Prentice William H ◎
129△Copley Averill K ◎
130△Carpenter David E ◎
133△Gaudette Hector
135△Birchard E M Mrs
△Donovan Albert J ◎
136△Stapleton Andrew J Jr
138△McCarthy M J ◎
153 WESTFORD CIR crosses
171△Andrews Arthur A ◎
172△Lund Edward E
174△Lofgren Sigrid C Mrs ◎
178△Kinnear John D
179△Buddington L R ◎
180△Massengill Wade
183△Cahalan Margaret P
184△Clark Alfred G ◎
185△Kearney Frank J ◎
189△Steitz Edward S ◎
192△Allen Archie P
195△Higgins Herbert C ◎
198△Roberts Leon B ◎
201△McCabe Britton C ◎
202△Allied Services window cleaners
△Kijak Stanley R
207△Wright Ruth A
208△Affleck George B ◎
209△Cameron Ruth E
△Goodchild K B

DUNN fr 81 Nursery N to 61 Goodrich Zone 4
29 GENESEE ST ends

DUPONT PL fr 114 Clantoy W (Right even) Zone 4
16△O'Leary Francis J Jr ◎

DURANT fr 247 Parkerview S bey Jordan to dead end Zone 9
198 Lucia Albert
215 JORDAN ST begins
216△Lucia Armand ◎
226△Major H Joseph J ◎

DURYEA fr 585 Page blvd S to 48 Eureka (Right even) Zone 4
15△Gwozdz John J ◎
18△Nicoll Alexander E ◎
20△Nicoll James
23△Syner Royal E
24△Jordan Raymond W
25△Hart Harold H ◎
26△Schauer Frederick J ◎
29△Gravelin Wilfred A
△Mominee Napoleon A
Davis Lee A
Nutter John W
30△Mack John S ◎
34△Kerr Donald E
36 Roberti Gronda C Mrs
△Sylvan Arthur J ◎
39△Gervais Leo E ◎
40△Robinson Lester W ◎
43△Provanche Norman J ◎
44△St Marie Nelson F ◎
45△Manferdini Horace J
49△Spaulding Walter R ◎
50△Girard John ◎
53△Pitts Edgar W ◎
54△D'Amours Ethel Mrs ◎
57△Franglamore Peter ◎
59△Carnevale Aldo
60△Janich Chester T ◎
63△Nadeau Paul J ◎
64△Ekstrand Gustav ◎
69△Tulip William F
74 Austin Arthur A
78△Austin Arthur A Jr ◎
80△Pescetta Americo J ◎
83△Forgette Earl H ◎
84△Thorin Dorothy M Mrs ◎
87△Lussier George ◎
90△Mastroianni Antonio ◎
93△Strycharz Anthony L ◎
94△Mastroianni Jennie Mrs ◎
99△Carney Thomas J Jr ◎
100△Dinnie Charles J ◎
103△Jackson Dorothy A Mrs ◎
104△Giustina Benjamin A ◎

DUTCHESS fr 71 Peekskill av E bey Glen Oak dr to 74 Old Lane rd Zone 9
231 RHINEBECK AV crosses
246 Vacant
348 MAYBROOK RD ends
401 PINE ACRE RD crosses
421 GLEN OAK DR crosses
520△Matchett William J ◎
532△Work Stephen L Jr ◎
542△Childs Harold E ◎
548 OLD LANE RD ends
549 PEARL LA begins

DUTTON (Indian Orchard) fr 1203 Berkshire av SE to 44 Wakefield
6△Arminio Carmen ◎
13 KINGSTON ST begins

DWIGHT fr 10½ State N to 37 Dover (Right odd) Zone 3 4 and 7
14△Music Center Inc
16 Victoria Cafe of Springfield Inc rest
20△Fairbanks Auto School
30△Meldrum's Inc bev
33-37 VanAllen Blk
33△Spfd Upholstery & Awning Co
36△Registry of Motor Vehicles
(2d fl) Vacant
37 Springfield Upholstery & Awning Co storage
39△Belmont Driving School Inc
41 Unique Barber Shop
43 Church of Christ
45 Springfield Upholstery & Awning Co Annex
47△Rackliffe W C & Son locksmith
47r Vacant
48△Roberts C J Engineering Co elec equipment
52 SANFORD ST ends
65 Wing's Parking
70△Goodyear Service Stores
73△Atlantic Collection Agency Inc
△Atlantic Realty Co
△Kane E H lwyr
75 Howard Elizabeth M
(25) Stone & Lemelin—Realtors
(25) Stone L A lwyr
△Guillemette Yvette E Mrs
△Francoeur Beatrice A
△Vitale Michael
△Seymour George A
△Taft Alfred
77△Union Market Inc
81△Broad Charles Co lamps
87-91 Riga Bdg
87△Highland Novelty Co Inc greeting cards
89 Vacant
91 Breck John H Inc (branch)
95△National Blue Print Service
97△(2d fl) Stock Trend Service Inc investment counselors
101△Milk Bar rest
104 E COURT ST ends
— Third National Bank and Trust Co of Spfd Installment Loan Office
106 NEW DWIGHT ST ends
109△Atmus E B Co Inc auto accessories
115-119 Breck Bdg
115△Breck John H Inc mfg chemists
125 Mayer Bdg
△Riel Hardware and Mill Supply Inc
△(2d fl) Paramount Commercial Studios photographers
(3d fl) Breck John H Inc Annex
△(3d fl) Progress Press

Dwight—continued

(4th fl)Breck John H Inc
Δ(4th fl)Sheldon Charles Inc
Δ(5th fl)Pehrsson G L & Son Inc picture frames
134ΔAuto Gear & Parts Co Inc
135ΔAllen Supply House cleaners' supplies
135½ΔTelecolor of Hollywood artists
137ΔBarnett M M Mrs
ΔMurnane Chester A
138 American Legion-Harrison A Wright Post No 289
140ΔPark Lane Cafe & Restaurant Inc
141ΔCostello T J painter
145ΔHi Fi Center
147ΔSoundco Electronic Supply Co Inc
148 NEW ST ends
151ΔCentral Dental Laboratory
ΔMarcus Leonard H Incorporated sign mfrs
161 Blackie's Parking
186ΔShoppers' Auto Park
197 HARRISON AV crosses
201ΔMarkarian & Markarian Inc rugs
203ΔWadsworth-Howland & Co Inc paint
213ΔMiller J H Picture Framing Co
215Δ(1)Retail Clerks International Assn AFofL CIO Local 1459
Δ(3)O'Connor J J lwyr
Δ(3)Bellucci E C lwyr
(4)Girl Scouts
(5)American Federation of Technical Engineers AFL & CIO
Δ(6)Aldrich & Grinspoon Inc real est
Δ(7)Amalgamated Meat Cutters & Butchers Workmen of North America Local 33
Δ(9)Authier L tchr music
Δ(10)Melanson W O interior decorator
217 Butterfly Restaurant
218ΔCity Properties Corp real est
ΔCity Tire Co Inc
219ΔFenton J F sporting goods
220Δ(204)Tessier H J archt
Δ(207)Maloney M W archt
Δ(3d fl) Pinney E J Co Inc contrs
(301)Standard Service Bureau Inc The ins investigators
221 Vacant
238ΔAutomatic Oil Heating Co
ΔDavis & Daggett Co fuel oil
Vacant
(2d fl)Bassette F A Co The
Δ(6th fl)Prescott H S ink mfrs
245ΔSanderson's Service Station
259 HILLMAN ST crosses
264ΔBridge-Dwight Park N' Lock auto parking
267ΔTober Alfred A
ΔWhite Raymond clothing
274 Vacant
279 Kimball Auto
282 Vacant
288ΔYale Clothing Co
303 BRIDGE ST crosses
307 Lincoln Cafe rest
314ΔReliable Shoe Repair Co
317Δ(201)Hall J C Fabrics mfrs
Δ(202)Worthington Co mach mfrs
Δ(203)Ideal Engraving Co
Δ(205)Buchholz Costumers Inc
Δ(304)Rainbow Sportswear Co mfrs
Δ(3d fl)Hampden Hat & Cap Co
Δ(4th fl)Luminized Tube Corp TV equipment
319ΔSterling Shoppe rest
320ΔScholl Dr Foot Comfort Shops Inc
322 Accorsi R watch repr
323ΔDaniels C B furniture
326ΔPress I M Formal Shop clothing
328ΔOyster Bay Restaurant
329ΔAchievement Club Press printers
ΔQuick Service Electric
ΔSpringfield Stamp and Die Co Inc
330Δ(2d fl)Sherbrooke Upholstering Co
Δ(3d fl)Springfield Cap Co
(4th fl)Vacant
331ΔChalero's Music Co
333ΔMaloney F J sporting goods
334ΔJay-Sons Restaurant & Bar Supplies
341 Vacant
349 Vacant
353 Breglio Bdg
ΔBreglio F B Mrs ◎
Δ(203)Belair-Taylor & Merritt Optical Co
Δ(206)United Engineers Inc
Δ(3d fl)Musicians Assn Local 171 AFofM
355ΔBreglio's Restaurant
359ΔFrankie's Barber Shop & Beauty Salon
361 WORTHINGTON ST crosses
377ΔNirenstein's National Realty Map Co
ΔKellogg Bdg Inc office
Δ(2d fl) Nirenstein N real est
378 Louis' Barber Shop
382ΔPub of Springfield Inc tavern
385ΔSpringfield Typewriter Inc
386 Vacant store
391-405 Kellogg Bdg Inc
391ΔCanter Edward L Inc janitors supplies
395 Kellogg Bdg Inc upstairs entrance
(21)Kellogg Bdg Inc office
Δ(21)Webster L N real est
(22)Holyoke Dress Co Inc mfrs
(3d fl)Whitley-Tailleurs Inc factory
Δ(4th fl)Whitley-Tailleurs Inc clothing mfrs
404 Kelly F auto parking
405ΔSpringfield Radio Co Inc
409 TAYLOR ST crosses
435ΔFarmer Brown Inc canners
ΔGingras Express
ΔEl Dorado Trans Co Inc trucking
ΔFournier's Express
ΔEpstein's Express
ΔCarroll's Express
ΔCarlson's Express
ΔWard's Express
ΔSalter's Express
ΔShaker & Co produce
436ΔPost Office and Federal Bdg
ΔPost Office
Δ(201)PO Inspector
Δ(202)U S Telephone Room
Δ(203)Chief Acct and Station Examiner's Office
Δ(208)Springfield PO Employees Credit Union
(301)Vacant
Δ(302)Federal Bureau of Investigation
Δ(304)Treasury Dept Alcohol & Tobacco Tax Div
Δ(305)Army Recuriting Office
Δ(306)Immigration and Naturalization Dept of Justice
(308)Grand Jury Room
Δ(310)Insp of Naval Material
Δ(311)U S Judge
Δ(318)Court Room
Δ(322)Insp of Naval Material
Δ(328)US Representative 2d Congressional District
Δ(332)Insp of Naval Material
Δ(334)PO Custodian's Office
Δ(336)Insp of Naval Material
Δ(340)Insp of Naval Material
Δ(346)Custom House
Δ(401)US Treasury Dept
Δ(402)Internal Revenue Service collection div
Δ(403)Coast Guard Recruiting
Δ(409)US Dept of Labor Veterans Employment Service
Δ(411)Railroad Retirement Board
Δ(412)Marine Corps Recruiting Corps
Δ(413)US Dept of Labor Wage & Hour & Public Contract Div
Δ(414)Dept of Labor Bureau of Apprenticeship & Training Bureau
Δ(416)Navy Recruiting Sub Station
Δ(420)Interstate Commerce Commission Bureau of Motor Carriers
Δ(424)Navy Recruiting Station
Δ(424)Navy Officer in Charge—Administration
Δ(426)Internal Revenue Audit Div
Δ(430)USNavy Recruiting WAVE Procurement
Δ(432)Postal Transportation Service District 7
Δ(436)Navy Supply & Transportation
Δ(438)Navy Publicity
Δ(440)Navy Medical Dept
Δ(442)Navy Enlisted Programs
Δ(442A)Internal Revenue Service Agents
Δ(5th fl)USAirForce Recruiting
(501)Civil Service Examination Room
Δ(501B)Civil Service Investigator
457 Depot Praking Lot
459ΔDepot Lunch
461 LYMAN ST crosses
465 NYCRR crosses
561 ZONE 3 ends
562 ZONE 4 begins
565 LIBERTY ST crosses
568ΔMilner Cafe Inc
572 Theocles A A barber
574 Vacant
577ΔCalso Service Station
586 Vacant
587 Wantworth Alice Mrs
Gomez Gaudelupe P
Frost Charles L
Mitchell's Barber Shop
588 Vacant
590 Young Morris & Sons Co Inc auctioneers
592ΔHampden County Music Club assn
594 Vacant
595ΔHalpern Jobbing Co dry goods
600ΔZoltowski John & Son grocers
603 FERRY ST crosses
608ΔKittredge Store Fixtures
609ΔHorseshoe Cafe tavern
616 Vacant
617 Sypteras Stella Mrs
Korel Alex
Clark George E
Molinow Helen Mrs
Shurhuy Nicholas
Perry Dana C
Angeley James H
Vasachuck Lukera Mrs
Veremey John
620ΔUnited Used Plumbing and Heating Supply
621 On Dick laundry
623 Minute Lunch
624 Vacant
627ΔCalifornia Market grocers
628ΔKutzenko J Mrs grocer
633 Vacant
634 Vacant
635 Vacant
636 Vacant
637 Vacant
639 Vacant
640 Polk Dorothea Mrs
Vacant
ΔMcBride Ada S Mrs
641ΔOkun Leather Co
642 Vacant
647ΔSmith's Clothing
651 SHARON ST crosses
656 Albert M dry goods
659 Moustakis M Mrs rest
661 Balcer Frank
Kwasny Stanley R
Asher Louis
Mironski Bertha Mrs
663ΔBryant's Signs
664ΔMusic Box phonograph records
665 Lundy N shoe repr
666ΔClarke Howard
ΔNeely Bessie L Mrs
Campbell Rufus L
Dansby Walter
Morris Ben
Nichols Jerome
ΔBrice Eleanor M Mrs
Scott William
667 Vacant
668ΔDwight Street Cleaners
673 Vacant
676 Mike's Barber Shop
677 Vacant
678 Frank Arnold
King Amos
Lincoln Hazel B Mrs
680 St John Church of God FB
681ΔRegal Cafe
682 Brickhouse Katherine Mrs
Broome Deighton
Coleman Eugene
Ferguson Robert
Hreschuck Peter
Vacant
684ΔShorty's Outlet elec appliances
Vacant
685ΔBessel J clothing
689 CONGRESS ST crosses
693 Vacant
694ΔArrab J grocer
698ΔCooney Edward J
ΔGrabowski Francis Mrs
Vacant
Listos Costas
Niman Benjamin
Sroka Antoinette Mrs
700 Vacant
702 Clem's Bargain Store variety store
703ΔPenn Travel Agency and Insurance
707 Vacant
710 Vacant
711 Duke's Record Shop
713 Vacant
715 Goggin Thomas
ΔAntnony Jennie Mrs
ΔVagnini Cesare
ΔAzizy Marsha Mrs
ΔDachowski Joseph S
ΔZilinsky Alexander E
716ΔMendrala M K Mrs variety store
718ΔBill's General Store
719ΔRussian-American Cafeteria
720 North The apts
ΔGardner Edward G
Monroe Martha E Mrs
Hreschuk Colja
Kovalchick Anna Mrs
Johnson Lehman J
ΔProvost Alfred G
721ΔCarter George S
ΔJenks Minnie E Mrs
ΔLinoff S MD
728ΔKorobkin Pharmacy
733 FRANKLIN ST crosses
738 Franklin Restaurant
742ΔH & L Home Equipment Co house furnishings
750 P T Remedy Laboratory
Pilo-Rem Co patent medicine mfrs
Vacant
754 Sommer's Market
758 Vacant store
759ΔChones N J gasoline
760 Vacant
764 Vacant
766ΔGreene Rockwood T
ΔKutzenko Samuel E ◎
768ΔBargain House gen mdse
769ΔSpringfield Auction Co mach
777 GREENWOOD ST crosses
782 Vacant
783ΔGreenwood Market grocers
786ΔCraft Cleaners
787 Chester The apts
(1)Lealan Estelle C Mrs
Δ(2)Tokarczuk Vasil
(3)Sadovski Laura L Mrs
(4)Gavrilou Andrew
(5)Hallams Emme J Mrs
Δ(6)Tokarsky Michael ◎
Δ(7)Wondolowski Michael
788ΔIdeal Food Market grocers
792 Vacant store
805 Hampden Poultry Co
816 Vacant
817 10TH ST crosses
823ΔStar Welding Co
825 (1)Mulcoro Victor
(2)Jusino Louis
(3)Balz Miegul
(4)Hernandez Jose
(5)Gabanelli Inez B Mrs
(6)Makamuk Nora Mrs
830ΔAmbro Range & Fuel Oil Co
ΔDave's Tire Exchange Inc
833 Vacant store
837 Lapides P gen mdse
841 Mulhammad's Temple of Islam
842 Vacant store
844 Burns Package Store
845ΔCentral Pool Room
847ΔTaylor R B Mrs rest
848Δ(1)Green Bessie Mrs
(2)Swann William
Δ(3)Herring Charles L
(4)Turner William E
(5)Ellis Harry J
Δ(6)Stokes Ernestine L Mrs
849 Burzynski V grocer
850ΔBurns Package Store
851ΔEssex Cafe Inc
853ΔFrodema's Drug Store
859 ESSEX ST crosses
864 Hal's Bar-B-Que rest
866 Astor The apts
Roe William H
Harris William B
Young Auther
868 Vacant
870 Mushenko M barber
874 Williams The apts
Diggs George A
Collins Harold B
Brown Doris L
Williams Williemae Mrs
Bowen Mary L Mrs
Jones Alan
876ΔBattista C furniture
885ΔDwight Street Service Station
898ΔDwight Street Fire Station
Repair Shop
Drill School
903½ PATTON ST crosses
909 Vacant store
913 Vacant
917ΔKadenas J J conf
919 Alpert Trading Co
920 Damour P E gasoline
923 Skowski J barber
925 Ferrick B R Mrs rest
929ΔJoffe J J gasoline
932ΔGreenberg A auto parts
955 BOND ST crosses
963ΔMetzidakis J grocer
967 Smigiel Adam C
ΔBoltrucyk Bessie Mrs
ΔGirard Rosaire J
ΔLindsey Robert F
ΔFitzgerald Michael R
ΔHayes William W
Robinson Doris E Mrs
977½ Vacant
979ΔVekakis Nicholas
Patnode Anna Mrs
Schmitt George R
Michaud Bertrand L
Rodreguez Francisco
1001ΔSkawski Bros gasoline
1015 CAREW ST crosses
1015 ZONE 4 ends
1016 ZONE 7 begins
1032ΔGloth's Atlantic Station
1054 Windsor Studios photographers
1056ΔBay State Elevator Co service station
1061ΔGeneral Beverage Corp
1064ΔSenak Co of Mass Inc home furnishing goods
1070ΔFonseca John ◎
Connor Mary
Vacant
1071ΔUnited Petroleum Inc
ΔSchwartz Bros Co Inc real est owners
ΔShaw Bros Co Inc real est
ΔYankee Oil Co Inc
1072ΔLaFleur Albert ◎
1079 GROSVENOR ST begins
1082ΔNickett Agnes Mrs
ΔRabideau William E
Vacant
1086 Vacant
1094 CHURCH ST ends
1101ΔYankee Service Stations
1104ΔFreedman Monument Co The
1109ΔKozak Christina Mrs
ΔWinniman Ida Mrs
1117 Vacant
1120 Vacant
1123ΔRulnick S M grocer
1129 RINGGOLD ST begins
1132ΔMagaziner's Bakery
1138 Vacant
1140 Vacant
1141ΔBarr Oil Co fuel
ΔDwight St Motor Sales
1142 Vacant
1144 Vacant
1154 Bedford The Apts
(1)Malone Patrick
(2)Beauregard Adrienne Mrs
(3)Godard Lena M Mrs
(4)Musel Jacob
(5)Abare John H
Δ(6)Durkee George L
1156 Leon & Stanley's Outlet gen mdse

Dwight—continued
1157△Levine Samuel
Morin Joseph S
1158 Vacant
1160 Brookline The apts
△(1)Hupert Abraham G
△(2)Smolarz Solomon
(3)Vacant
△(4)Carter Hayden S
(5)Vacant
△(6)McCarthy John
△(7)Anselmo Elizabeth Mrs
1163 Vacant
1165△Star Press printers
1168 MORGAN ST ends
1171△Shankman's Pharmacy
1179 HEBRON ST begins
1183 Chernick M M meat
1187 Vacant store
1189△Siano's Appliance Store
1193 Vacant
1197 Weisberg M barber
1198 A-1 Package Store
△Brown Walter R
1200 Pelletier George S
1201△Vogue Cleaners
1203 Rabideau Thomas
△Foley Robert W
Vollarth Phillip S
1204△Kowarsky A junk ◎
1206△McGinn John J
1207 London M shoe repr
1207r Pazsak M E Mrs
Lamar William L
△Roberts Irene M Mrs
1209△Cardin B S Mrs conf
1210△Burstein R A grocer
1211△McQueen L E Mrs
△Jones Anna M Mrs
Cardin Ernest E
1213 Vacant
1215 Goodwin Aldis A
Downey Joseph G
1217 Scott Lester C
1221 ALLENDALE ST begins
1226△Klibanoff R fish
1228 Vacant
1230△Klibanoff's Delicatessen
1232△Debasitis Leon ◎
1234△Genignani E K Mrs
1240△Labbe Conrad F
1242 Labbe Wilfred L
1245 Verona The apts
Stanfield Raymond A
△Martel Shirley Mrs
△Pevzner Morris
Vaughn John L
1252 OSGOOD ST ends
1255△Bucky's Pool Room
1260△Karam A J gasoline
1262△General Saw Co
1264 Kowarsky A machs
1266 Emes Kosher Food Center meats
1267△Tober A A mfrs agt
Tober Louis ◎
Herbert Gilbert
1281 BROOKLINE AV begins
1293△Cohen Samuel ◎
△Nisenkier Morris
1304△North End Auto Body
1311△Cohen Jennie R Mrs ◎
△Scannon Edward C
1318 Vacant
1321 Congregation B'nai Israel
1322 Vacant
1329 Smith Arthur J
Guay Joseph A ◎
1339 BANCROFT ST crosses
1344△Midura S A eggs
1351△Lemelin Jean J ◎
1353 Vacant
1356△Phillips Walter
1360△Pizzo John A
1361△Duquette Roland L
Tetreault Gerard R
1363△Fleischer M G Mrs ◎
1368△Guillemette Lionel ◎
1369△Daly Mabel E Mrs
△Daly John W
△Griffin Merrill T
△Lefebvre Peter A
O'Leary Thomas F
Misisco Salvatore
1370 Belisle Gerard L
1372 Beach Florence A Mrs
1373r△Bobrowicz Sadie Mrs
△Silberglelt Fannie Mrs
1374 Hunter Erving C
1375 Chigoine Roger
1379 YD Variety Shop
1381 Callahan John C
Murphy Charles
Rado Edward A
Newton Lawrence E
Vacant
1383 Vacant
1391 Calhoun The apts
△Bennett Murl Mrs
△Erlin Jennie Mrs
△Fleming Nellie M Mrs
△Patneaude Simone C Mrs
△Mindel Frank
△Beckman Ernest A
Vacant
1393 Calhoun Barber Shop
1395△Calhoun Pharmacy
1415 JEFFERSON AV crosses
1446△Rosen Samuel
1450△Rosolinsky Harry ◎
1455 Calhoun Sq
1462 Cardin Delphis G
△Roy Wilfred
Elliott Charles
1470 Morin Marie R
△Vermette Gerard J ◎
△Houde J Edward
1483 CALHOUN ST crosses
1497△Fitzpatrick B F ◎
△Doyle Emily
1516△Goldsmith Harry ◎
Gleason Richard E K
1519 Albert Almandina Mrs
△Moreney Laurent O
1526△Thiberg Lucien
Dumais Charles E
1529 Viens Raymond D ◎
△Viens Mary Ann Mrs ◎
1534△Bresnahan Charles J ◎
1535△Hogan C C Mrs ◎
△Hogan Joseph A
1536 Borich Frank J
Vacant
1546 E HOOKER ST ends
1549 ALEXANDER ST begins
1550 GROVE ST ends
1563△Govin James E
Etkins Sidney
△Etkin Lena Mrs ◎
1570 Breault R E ◎
1571△Drapeau William G ◎
1575 Drapeau Calixte J
△Landry Francis E
1584△Morin Alfred
Palumbo Anthony
△Cote Noel H ◎
1589△Trudel Leo G ◎
DuPont Ernest E ◎
Frisbie Ronald P
Sieloff Paul E
1592 Christian Alderic A
1594△Black Sadie Mrs ◎
Matus Stanley
△Kalin Harry M
1603 Bushey Frederick D
James Thomas
△Poirier Jerome H ◎
1604△Gammons B P Mrs ◎
△Ayers V C nurse
1609△Muir Hazel Mrs
West Arnold
1614△Viens George ◎
Perrault Roger E
1621 WAVERLY ST crosses
1637 Artuph Roman Z
△Benoit Annette B Mrs ◎
Vacant
1363△Arnold Robert E
△Demers Emery
1677 HARRIET ST crosses
1398△Asselin Hervey
△Waterman James J
△Comeau Eugene W
△Smith Sherman M
△Buendo James V
△Briggs Louise L Mrs
△Circosta Richard L
Richardson Bernard K
1708△Devine Ida B Mrs
△Dickstein David
△Baumen Leon I
△Leamy John W
△Sarkis John C
△Lieberman David
△Parent Aurore G
Hupert Isaac
1716△Dineen Mary Mrs
△Bush Mary T
△Kallinolites J G
△Racicot A M Mrs
△Gwinnell Ella M Mrs
△Levine Seymour D
△Weaver Ruth E Mrs
△Duclos Henry N
1728△(1)O'Neill Raymond T
△(2)Newfield Edward J
△(3)Blonstein G Mrs nurse
△(4)Bauss M R Mrs
(5)Morrill M W Mrs
△(6)Lender R Mrs
(7)Gaylor William J
△(8)Gagnon Viola M
1739 CUMBERLAND ST crosses
1750△Adams John Q W
△Archambeau I R
Murphy M V Mrs
△Lane Dorothy E
△Bradley Martha S Mrs
△Arno John L
Demers Gill
△Oravets Albert A
1760 Blessed Sacrament Roman Catholic Church
1777△Forhan Martin J Rev

DWIGHT ST EXT fr 37 Adams S to 52 Marble (Right even) Zone 5
232 Vacant
236△Hollywood Candy Shop
237 Vacant
238△Hollywood Cafe
251 SARATOGA ST crosses
256△Longo Frances Y Mrs
Quinlan Cora J Mrs
Hood Margaret T Mrs
△Theocles Theo G
257△Atwood E H Mrs
Dalmer John D
△Wunsch Bertha R
△Bulat Joseph P
Vacant
△Manzi Alesio A
Benway M D nurse
258△Galletti Aurelia Mrs
△Garrant Beatrice R
△McCarthy Violet G
O'Connell David D
Tiernan Robert
Woodworth Claire
Vacant
△Boudreau Adolphe
263 Beecher M F Mrs
△Beyer Fritz W
△Ustach Adam F
△McDonnell Thomas F
△Laroche Joseph P
Ferguson Mary P
Vacant
△Gagliarducci T R Mrs
264△Chapin Dora I
Gilligan John J
△Cross Gladys E
△Munday John F
△Mengis Marian
△Clifford Dennis M
△Halloran James J
△Geisthorp Amy
265△Vachon A Mrs
△Turcotte Frank
△Goddu J H Mrs
△Prescott Joseph
△Bernier Romeo D
Conroy A F Mrs
△Donahue Richard M
△Tetreault George L Jr
267△Stillwell Ada M Mrs
△Horton B R
△Sarkis George C
△Tsiales Peter T
△Fowler M I Mrs
Chaban Stanley Jr
Santaniello Bernard A
Simpson Clyde L
268△Lees Sally C Mrs
△O'Connell William
△Gilfrich Irene F Mrs
△Kelleher Eleanor J
△Mayette Catherine A
△Ready Daniel F
△Fitzgerald Donald P
Sayers Ellen E
272△Letourneau A Mrs
△Sullivan John C
△Kennedy Helen T
△Walker Nellie
△Loizzo Stella Mrs
△MacDonald Jennie J Mrs
△Malmborg Martha Mrs
△Powers Ann E Mrs
276△Carlson Anna M Mrs
Tierney Laura A
△Fortier Mabel M
△Mahoney John J
△Brocher G M Mrs
△Grace Mary E Mrs
Winterle Katherine Mrs
Avery Donald J
277 (1)Ashton Alfred L
(2)Barnard John H Jr
△(3)Roberts Irene L Mrs
△(4)Douglas Philip A
△(5)LaFlamme Robert
(6)Gleason A M Mrs
△(7)Calvanese Samuel
△(8)Meunier Delvini
280 Anderson K A Mrs
△Hamilton J V Mrs
Kelley Katherine H
△Paris Alfred A
△Sears Erwin J
△Lavallee George W
△Rourke Margaret T
△Tierney Leonard W
281 (9)Greenblatt Herman
△(10)Kelcher Donald E
(11)Gamble Walter J
△(12)Cressotti Anthony
△(13)Goggin Ruth Mrs
△(14)Molinari A C Mrs
△(15)Kacoyannakis Eleftherious
△(16)Boghosian Thelma A
284△Houlihan Mary
△Houlihan Mary
△McDonough A L Mrs
Cohen Benjamin
△Cummings Mary A Mrs
△Dodds Lillian M Mrs
Inne William A
Cohen Benjamin
△Martin Maybeth
△(1)Crowley Daniel J
287 OSWEGO ST crosses
293△Glushien Jacob
△McDonald M F
△McGlone Abbie Mrs
△Rowley Glenn M
△Kenyon E M Mrs
△Howard Mae Mrs
△McNally M M Mrs dresmkr
△Melanson Alice M
294△Kubik Anthony
△Wilson Earl C
△DuPont Louis J
△Farmer William J
△Sheehan E G Mrs
△Morelli Aventino
△Golden Frances R Mrs
△Ryan Grace K Mrs
297 Mayville Laura M Mrs
△Smith Hazel K Mrs
△Ceccllo Salvatore R
△Robert Anna M
△Schabowski Theodore S
△LaFleur Leah M Mrs
△Moran Elizabeth F
△Cunningham W K Mrs
298△Griffin Della C
Haggerty Alice R Mrs
△Leonard Bessie Mrs
△Collins Loretta Mrs
△Reno Helen W Mrs
△Spagnolo Viola B
△Spaulding Emily E
△Sullivan Margaret C
306△(1)Fitzgerald M A
△(2)McIntyre James J
△(3)Maddaloni Henry J
△(4)Wells Eleanor C Mrs
△(5.Stebbins Virginia M Mrs
△(6)Semanie William F
△(7)Morgan Celina C
△(8)Nichols Laura E Mrs
307△(1)Doolan Theresa M Mrs
△(2)Yarkey Steven
△(3)Carr Henry E
△(4)Mercier Joseph A
△(5)Berry William C
△(6)Ledger Sigefroy A
△(7)Lore Concetta M Mrs
△(8)Bibeau David R
310△(1)Cote Peter
△(2)McCarthy William J
△(3)Lyons Charles E
△(4)Loveland John D
△(5)Bagg Anne M
△(6)Gentile A Robert
△(7)Bibeau Joseph R
△(8)Torino Anthony

DWIGHT RD fr 798 White S to Longmeadow line (Right even) Zone 8
16△Anderson G S ◎
22△Enright John J ◎
26△Atkinson Don L ◎
28 STANTON ST begins
29△Sullivan Lawrence ◎
35△Siciliano Mecolata F Mrs ◎
38 Vacant
39 Laino Louis A
41△Yacavone Anthony J ◎
42△Walz Alvin L ◎
46△Campbell R B ◎
47△Kalmbach A upholsterer ◎
49 Magnani John F ◎
50△Geller Alexander S ◎
51△Magnani Carlo ◎
52△Sadler Milton ◎
55△Emerson E R ◎
56△Peterson Malcolm ◎
61△Fletcher George ◎
62△Christensen G M Mrs ◎
65 TURNER ST crosses
71△McNiff John F ◎
72△Klaiber William A ◎
75△Vaughan Irene M Mrs
76△Towne Mildred A Mrs
77△Wright Valentine M Mrs ◎
78△Frye Joseph T ◎
81 Holmes Benjamin T ◎
82△Garlin William M ◎
86△Cram Charles R
88△Gasparini Victor P ◎
90△Hupfer Lester E
91△Codraro Anthony S ◎
92△Asselin Emile J ◎
95△Daigle Albert P ◎
96△Gorham John W
97△Mazzoli Gilbert J
98△Gorham D W ◎
101△Johnson Enoch S ◎
102 IRVING ST begins
105△Roberts Pauline Mrs
106△Gates Albert
107△Louvitakis Socrates ◎
108△Bowler Richard C
109 Resta Onofrio J ◎
111△Resta Angelo M
112△Joy Louis J ◎
115 SUMNER ST begins
116△Kingsley Edwin R ◎
121△Tierney Theresa A ◎
122△Merrifield D G ◎
126△Cutler Priscilla M Mrs ◎
131△Kirwan George F ◎
132△Crater William R
135△Pratt John D ◎
138△Turner John M ◎
141 Manning Harold W ◎
142△Kelly Henry A Jr ◎
147△Low Jim
152△Nolan George M ◎
153△Barrett Lyla P Mrs ◎
156 HARTWICK ST (1st part) begins
157△Burton Vernon E ◎
160△Hartmann Joseph B ◎
161△Larson Frederick G ◎
165△Kennedy Walter G ◎
168△Dwyer William E ◎
170△Davis F E lumber ◎
171 Vacant
175△Klisiewicz Paul K ◎
182 BENNINGTON ST begins
185△Aleks Benjamin F ◎
△Aleks Distributing Co food distributors
186△Bergin Irene F Mrs ◎
194△Karalekas Peter C ◎
206 WEYMOUTH ST begins
215△Mazzaferro Vincent T
216△Sullivan John J ◎
222△Fromer Mervin M ◎
232 FENIMORE BLVD begins
246△Nyberg Bert M ◎
260 MAYFIELD ST begins
267△Dempsey William H
277△Flebotte Henry T ◎
280△Dinola Anthony S ◎
290 ANGLESEA ST begins
291△Hack T C Mrs ◎
301△O'Connor John F ◎
307△Bailey Howard N ◎
308△McCallum James ◎
315△Price John N ◎
316 Roberts Francis R ◎
320△Rome Sherman L ◎
326△Robinson John A ◎
329△Block Nathan ◎
330△Burkle W M ◎
339△LaPerle Herman J ◎
342△Zlotnick Robert V ◎
348△Albano Rocko D ◎
351△Lull George T ◎
366△Blood Elmer A ◎
367△Blair Carl E ◎
370 Vacant
377△Phelan John D ◎
380 HARPER ST begins
396△Provost Roland H ◎
400 Hart Nelson W
402 COCHRANE ST begins
423 Ferranti John A ◎
424△Sebring Helen M Mrs ◎
426△Kelly Charles E
428 Vacant
433△Ferranti Angelo J ◎
443△Preston Ralph G ◎
449△Messerschmidt E A ◎
462△Golding Malcolm A ◎
465△Meleonian George ◎
474△Shaw Edward W ◎
484△Brown Seward N ◎
489△Canning Francis M ◎
492△Messier Frederick E ◎
512△Hyland Donald F
524 Gentile Thomas J
526△Gorecki Joseph ◎
530 TIFFANY ST ends
535△Takorian Edward ◎
552△Butcher William H ◎
560△Ledoux Robert ◎
572△Cook Arthur R ◎
611 Vacant
615 Vacant
714 Franconia Golf Course
△Franconia Club House
—△Franconia Golf Shop

DYMON fr 45½ Walnut E to 54 Oak (Right odd) Zone 9
11△Cannamela Mary F Mrs ◎
12△DeRusha L M Mrs ◎
16△Galluzzo Frank T ◎
20△Ross William E
21△Ferri J builder ◎

Dymon—continued
25 Graves Robert L ◎
26△Treadwell E A ◎
31 Flechsig Walter L ◎
32△Green Myrtle Mrs
35△Clarke Louise M Mrs ◎
38 Clarke Louise M Mrs
41 Freeman Malcolm Jr
△Freeman Malcolm F ◎
42△Smith Herman J

E fr 1415 Carew E to dead end Zone 4

EAGLE fr 3201 Main E to 854 Chestnut (Right odd) Zone 7
4 Ballington The apts
△Hatcher G A Mrs
△LaPorte Rudolphe M
△Deziel Benoit
△Lynch George F
Dziuban John J
Vacant
△Mashinshy George W
11 Holsey The apts
△Carey James J
△(1)Duval J Paul
△(2)Quimby Earl R
(3)Mathiew Yvon
△(4)Northrup Kenneth A
△(5)Babineau Alzema M Mrs
△(6)Savoy Anna Mrs
△(7)Longtin Francis J
12 Eagle The apts
△Brown R M Mrs
Chaput Eugene A
△St Martin Paul J
△Waterman Thomas F
Gonthier Charles E
Dupuy Marjorie H Mrs
△Shaida John F
△Klett Helen M Mrs
15△Roy Roger J
17△Berube B M Mrs
21△Boucher M A Mrs ◎
22△Roy Leopold A ◎
23△Fredette Rose S Mrs
24△Robitaille R M Mrs
25△Beaudette Raymond
26△Skerry Frederick L
27△Bolduan G E
28△Cote L J builder
Brisson Dollard
31△Harpin Paul E
32△Breton Julien
33△Klett Helmut C
34 Bisonette Leandre N
Vacant
37△Doyle Walter J
△Bouchard Edgar E
△Corelatti Gertrude E Mrs
43△Starsiak Louis F ◎
44 Coon Mattie Mrs
△Spagnoli Joseph M
△Jeanson Bernard T
45 Eades Robert M
△Pennington Edgar E
47△Deblois Marianan Mrs
49△Deblois Paul J ◎

EARL fr 249 Orange S to 104 Johnson (Right even) Zone 8
15 LaBroad Edward R
17△LaBroad Warren A ◎
18△Ackley Freeman A ◎
23△Diamantis James T
△Diamantis Theologos J
24△Oliver Charles S ◎
29 KENSINGTON AV crosses
35△Shea Thomas F
Vacant
36 Dagenais Aleatheabell
43△Cripps Leslie D
45△Agan Alice E Mrs
47△Kushnet Graham L ◎
△Ackerman Abraham
48△Eastman Grace M Mrs ◎
51△Capone Paul ◎
△Donovan Robert T
55△Gallant Robert S
△Richards Joseph A
61 BLOOMFIELD ST crosses
69△Relihan James F
Vacant
△Kodes Muriel F Mrs
△Crapser Gordon L
75△Antaya Leonard J
△D'Amato Carmen T
76△Marr Thomas F

EAST fr Chicopee line SW to 718 Page blvd Zone 4
3△Boudreau Clarence A ◎
7△Hastie Matthew B ◎
8 ROYALTON ST begins
25△Keller Wyley V ◎
29△Bates William S ◎
30 WOODSTOCK ST begins
35△Gagne Adelard ◎
43△Dunnigan John F ◎
50△USArmy Reserve Headquarters
△USArmy Reserve Training Center
51△Veale John W ◎
59△LaFreniere Edward A ◎
74△LeBlanc Dollard B ◎
75△Parks John L ◎
80△Burrows Leslie ◎
83△Woods Peter A ◎
86△Nielsen Lawrence E ◎
89△McCarthy Charles D ◎
96△Carpenter Henry J ◎
98 BESSEMER ST begins
99△Parsons Clyde M ◎
105△Daudlin T N ◎
108△Ladabouche Charles W ◎
113△Gutowski Joseph J ◎
118△Burns Robert J ◎
119△Schubach William W ◎
126△Caron Chester A ◎
129△Florian Ralph ◎
133 BOWLES PK crosses
159△LaRiviere Romeo H ◎
160△Dionne Joseph C
168△Lynch Daniel E ◎
169△Giguere Albert E ◎
172△Delmolino Ernest P ◎
173△Pacquette Lucien A ◎
178△Armfield Robert A ◎
185△Poole Edward S ◎
190 Dominick John ◎
196△Nissopoulos Nicholas ◎
199△Mayer Ulrich G ◎
204△Bouchard Romeo W ◎
205△Moore Josephine E ◎
211△Gleason Robert K
212 PRICE ST begins
217 Gosselin Louis G ◎
223 Tinnemeyer Edward ◎
226 ROOSEVELT AV ends
229△Quinn Walter F ◎
232△Holcomb Wells E ◎
233△Curtis Arthur F ◎
235△Welcome William F
237△Guertin Robert L ◎
244 Vacant
250 Vacant
253 DeBonee Angelo ◎
254△Kennedy George J ◎
255 Lorge Nicholas
257△Brodeur Louis ◎
259 Cross Norman E
260△Fessia E A Mrs ◎
263△Marchant Charles F ◎
264△Schoeneman H A ◎
273△Nardi Arnold P
274△Murphy Edward J ◎
275 Nardi Gerald S
280 RATHBUN ST begins
281 Galluzzo Dominica
283△Hamm A M Mrs

EAST RD fr 470 Porter rd E bey Gralia dr to Wilbraham Town line
472 PORTER RD ends
474△Gralia Hugo L ◎
△Gralia Bros contrs
476 GRALIA DR begins
480△Partridge William L ◎
484△Jardine Gertrude E Mrs ◎
488△Wallace Joseph A ◎

EAST ALLEN RIDGE RD fr 10 W Allen Ridge rd E and S bey Audley rd then E bey Yamaska rd to dead end Zone 8
19△Tatro Celia R Mrs ◎
28△Biener Minnie Mrs ◎
31△Schuster Myron J ◎
39△Jones Alfred H ◎
40△Wiley Warren W ◎
47△Rogers Howard H ◎
48△Racine Arthur F ◎
56△Robie Toppan ◎
57△Feinstein Jack ◎
65△Sadik Fannie T ◎
66△Molella F A Jr ◎
72△Demerske Bronislaw ◎
75△Weissman Paul ◎
80△LePage Eugene R ◎
83△Bousquet Leo J ◎
90△Marshall Walter E ◎
91△Dutton Everett L ◎
101 GIFFORD ST crosses
105△Novack Joseph ◎
108△Epstein Robert J ◎
117△Metsisto Tauno O ◎
118△Halls Gordon H ◎
125△Evans George O ◎
128△Study Bernard L ◎
135△Kavanagh Thomas J ◎
136△Flannery Paul W coml artist ◎
143△Birchall James E ◎
154△Russell Donald W ◎
162△Goldstick Jack ◎
163 AUDLEY RD begins
190 Vacant
198△Katz William F ◎
204△Cox David S ◎
210 Vacant
213△Brady Walter F ◎
216△Hammond Ethel L Mrs ◎
222△Connolly James J Jr ◎
230△Fish Walter A ◎
245 MOUNT HOLLY DR ends
248△Thompson John F III ◎
258△Damour Arthur P ◎
265 LENN DR ends
266△McLean William J ◎
276△St Cyr Loredan F ◎
284△Pratt James E ◎
301 YAMASKA RD ends

EAST ALVORD fr 776 Sumner av NE to 130 Daviston (Right odd) Zone 8
11△Mador Milton E
15△Wallach Myron W ◎
20△Gazaille Wilfred J
△Cokkinias D P ◎
21△Gross Irving M ◎
21△Lemis George T
Rippel Harold
23△Lalli Felix A ◎
25△Carr Gertrude F Mrs
26△Carufel Minnie D ◎
△Sanford Howard G
29△McQuade Hugh ◎
35△McCowan John C ◎
39△Pettirossi Mauro ◎
△Gordon James ◎
△Lawless Richard C
40△Buckley Thomas
44△Vines Shirley J
45△Moore Wilfred J ◎
△Carroll Helene Mrs
46△Carey Florence Mrs ◎
49△Blake Carl W ◎
50△Brennan T J ◎
53△Lyons Bernard J
54△Stoessl Alfons ◎
55△Kennedy Julia A Mrs ◎
56△Kranz Jakob W ◎
59△Lawrence S E Mrs ◎
△Perry Emily L Mrs
60△Nickerson David A ◎
62△Hunter L H TV repr
63△Weisse Walter G ◎
65△Loomis R L carp
66△Aizenstat Harry N ◎
69 Gavazzi Italo A ◎
70△Conforti Richard E ◎
71△Michaels Mark J
72△Newman James A
73△Gould Richard A ◎
74△Welch Robert F
76△Hopcraft A E Mrs ◎
77△Shapiro Louis E
79△Feinberg Samuel ◎
80△O'Connor Robert J
82△Smith Richard E
83△Tongue Robert W
84△Gorfinkle Bernard S ◎
85△Duquette Alfred M
86△Willard Arthur H
89△Hallenstein Harry ◎
90△Dudley Ernest R Jr
91△Simon H Paul Jr
92△Berlin Eva Mrs ◎
93△Conner Michael A ◎
94△Noffke Paul A Jr
95△McCarthy H V Mrs
96△Fitzgerald James J ◎
99△Wallentuck Donald F
100△Klein Edward L
101△Hall Cathryn V Mrs ◎
102△Fine Samuel D
104△Lovett John C
105△Lovett George E Jr ◎
106 Vacant
110△Folsey Stella L Mrs ◎
△Morin E R Mrs
114△Knight Elizabeth D Mrs
116△Lamy Aure E Mrs ◎
120△Collins Sarah F Mrs
122△Iellamo Joseph P ◎

EAST BAY PATH TER fr 1231 Bay SE to 68 Peer Zone 9
12 W BAY PATH TER begins
15△Brouillard Ralph B ◎
22△Montanari J F ◎
31 Camerlin Richard J ◎
37△Lemaire John B ◎
60△Clay Henry ◎

EAST BRUNDRETH fr 1216 Bay N to 35 Fernald Zone 9
15△Baker M V Mrs ◎
16△Davis Earle L ◎
23△Hurst Henry A Jr ◎
24△Kasper Arthur R ◎
29 FERNALD ST begins

EAST COURT fr 1313 Main E to 104 Dwight (Right odd) Zone 3
13 MARKET ST crosses
27 Black C J auto parking
80△East Court Auto Park
34 NEW ST begins

EAST HOOKER fr 2817 Main E to junc of Grove and 1546 Dwight (Right odd) Zone 7
6 Plotkin I shoe repr
8 Lenoir R barber
12r△Breault Lionel L
△Daigneault Rosamond Mrs
△Giguere Imelda Mrs
△Brodeur Gerard
St Jacques Elphege
Houle John D
14△Charest Agnes Mrs
Lamothe Emile P
Vacant
15 Ford Lawrence F ◎
△Belanger Joseph E
17△Valois John P
△Burns William A
Salois Salvador
△Decker William R
△Allard Armand
△Bellemare Maurice
△McMurtry Darrow L
Salbo Michel
18 Huntington Carl W
△Patnode F F Mrs
△Ludden Gladys Mrs
△Berical Anthony
△Lamoureux M Helen
△McKenna Arthur J
△Belanger Louis D
△Walsh Anna R Mrs
△Stewart Irene V Mrs ◎
23△Johnson Henry S ◎
△Doty Andrew J
24△Theroux Joseph H
27 Lemoine Rosaire
28 Abaire Noah J ◎
△Cormick William
29 Brouillard E J ◎
31 Vacant
△Proulx Joseph E
32△McKenna Harold A ◎
33△Stookins James ◎
Trempe Robert R
Porter Winston C
Landry Edward
39 Steele Hugh E
△Chamberlain Henry G
Bodway James P
40△Boudreau Horace J ◎
△Mongeau Joseph
41△Berube Rolande C Mrs
49△Remillard Norman J ◎
51△Brisson Octave
Remillard Albert

EASTERN AV fr 9 Wilbraham rd S to 148 Hickory (Right odd) (Incorrectly numbered) Zone 9
11△Buckingham Jr High School
30△Meatland Inc
39 MONROE ST crosses
41△Doty H F trucking ◎
△Baxter George H
Austin Martin
42△Latimer Aubrey E ◎
△Wilson Edward E
46△DeCaro C conf
48 Solks James A
49△Ferguson Zephaniah ◎
△Nelson James
53△Fuller Mary A Mrs
△Branch Charles L
56△Calabrese N J grocer ◎
△Bean Richard J
57△DeDonato Lorenzo ◎
58 Cupillo Concetto ◎
Chambless Agnes Mrs
59△Hallett Carl E
63 Burnette Armstead
△Martin William J
Jones Charles C
64△Joe's Billiard Room
65 Vacant
67△McCarthy D J tavern
67½ UNION ST crosses
69△Little Brown Derby rest
69½ Toelken Otto A
71 Harris Vera P Mrs
73△Phillips Pauline Mrs
74△Spruell's Lunch Room
75 Tessini Peter
Stoner H Wayne
75½ Delisle Roy S
77△Martin Mildred H Mrs
78 Vacant
80 Maulden Curtis
Jackson Jewel P Mrs
81△Quattlebaum James
△Robinson Arthur E
91 Johnson Carlson
Kelly Johannah
92 Manns William C
Williams James L
M G Delicatessen Store
△Gadson Major
92r△Victor's Auto Body
92½ Vacant store
93½ QUINCY ST crosses
94 Vacant
97 Budget Garage
101△Parker M M ◎
103 Dowd Catherine A ◎
Vacant
△Breveglieri Louis C ◎
105△Marshall William N
105½△Payant Rose A Mrs
106△Hawkins Viola Mrs
Vacant
Nicholson William G
107△Pianzo Mairia A Mrs ◎
108 Kemp Herbert L ◎
109 Salvatore Joseph
110 Vacant
111 Vacant
112△English Walter H ◎
113 Vacant
115 Vacant
117△Aschettino C Mrs ◎
Candelmi L B
△Star Radio & Television
121 Ceruti Celso ◎
123 TYLER ST crosses
124△Brown Velma Beeman Studio The tchrs music
△Peguese James
△Brown B F shoe repr ◎
126△Fiorentino Gennaro ◎
127△Gallo Peter ◎
128△Florentino G grocer ◎
129△Bean Maybelle Mrs
132 Howard Cleaners Inc
132½ Shropshire T L barber
134△Brown's Variety Store
△Thayer Frank E
Harris Louise Mrs
135△Milgene Cleaners & Dyers
136 Vacant store
138△Condino Rocco
Polcetti Joseph ◎
140 Polcetti M Mrs grocer
142 DiMauro V shoe repr
△Kerr Harry A ◎
Palazzi Jennie T
144 Kerr M R Mrs dry goods
147 BEACON ST begins
148 Easton The apts
DiMauro Antonio
Ryan Edward J
△Gertan Julia
△Huard Joseph
Dow Celia Mrs
DiMauro Joseph J
Gibson Rita H
Stone William J
Jones Frank
Greenia Marilyn J Mrs
△Swanson Donald P
Vacant
150 Coffman Theodore
154 Vacant
158 PENDLETON AV ends
161△Minardi Ralph L ◎
162△Phelan E J
△Fahey Thomas
162r△Phelan E J barrels
165 (1)Vasall Christine A Mrs
(2)Hall Arnold C
(3)Guess Lawrence B
(4)King Franklin
(5)Parisi John J
△(6)Bergeron Rose A Mrs
165½ CHAPEL ST begins
166△Phelan's Package Store Inc
171△Young Men's Christian Assn (Highland Branch)
△Young Women's Christian Assn
172△Watkins J R Products household supplies
176△White Luther Rev ◎
Fryer Harvey E
180△Bertera H J grocer
184△Barker K E Mrs
College Barber Shop
186 Slater E R Mrs
188△Exedis M D druggist
196 Vacant store
198△Ianello J V barber
199△Robinson J Mrs ◎
△Wimbish William T
Vacant
200△Telmosse L L
202 Jarry Richard S
△Savoit Harry L ◎
203 KING ST crosses
— Church of the Holy Family (R C)
204 O'Donnell M G ◎
△Lothrop H M Mrs
208 Vacant store
212△Noonan Oil Co fuel oil

Eastern Av continued
ΔNoonan Edward J ◎
216 Vacant
220ΔAmato A shoe repr
222ΔAmato Antonio ◎
ΔHanks Richard C ◎
226 LEBANON ST ends
228ΔFlittner Drug Corp
230ΔConnors M T Mrs
ΔBlanchard Howard P
ΔPratt Martha E
Dixon Robert M
234ΔBurke Frank
235ΔChurch of the Holy Family Rectory
ΔRooney John Rev
238ΔVanasse Anthony A
239 GRANVILLE ST begins
240ΔDougherty Joseph A ◎
ΔGuertin Homer J
244ΔBurr John H ◎
247ΔRyan James P ◎
248ΔHopkins Lee S
251ΔSawyer E L Mrs ◎
Pettijohn A M nurse
252ΔMercer T Mrs drsmkr
254 Harris Isaac
256ΔGamache Arthur
258 Hunt Donald W
259ΔDaley Raphael F ◎
260ΔWeidlich R J baker
262ΔWeidlich Reinhold J ◎
263ΔWelch Mary E Mrs ◎
ΔMcKeon James J
266 GREENE ST ends
267 OLIVE ST begins
270ΔFriendly Corner Store
271 Daney Nathaniel
ΔJohnson Dorothy Mrs
274ΔBarrett's TV Service
275ΔBrown A G Mrs ◎
276ΔGiordano Giuseppe ◎
279 Vacant
ΔSeymour Frederick H
282 Vacant
283ΔKuhn Fritz A ◎
284 Gajduk Wasily ◎
Vacant
286ΔHayward G C Mrs optometrist ◎
287 LADD ST begins
293ΔWilliams Cathleen B Mrs
295ΔGrove James A ◎
299ΔDavis Mason H ◎
303 Falcone Josephine Mrs ◎
ΔLolos Speros
308ΔAbeir Herbert D
309 COLLINS ST begins
312ΔBrennan J T ◎
ΔFaulkner Arthur
ΔMorrison E C
313 Vacant
313½ Innarelli V barber
315ΔGianatasio Joseph ◎
317ΔDuval Della H Mrs ◎
Vacant
318 Vacant
323ΔNokes William E ◎
Brunt Charles W
324 Lombard Stacia D Mrs
ΔPallotta Anthony G ◎
327ΔGrasetti Aldo
ΔForesi Roland
328ΔCarty James E
ΔMattei J A landscape gardener
329ΔForesi Marie A Mrs ◎
331 ALDEN ST crosses
333ΔAnzalotti Salvatore ◎
Anzalotti Salvatore Jr
336ΔCrezza Gennaro ◎
ΔPolidora Theodore J
338 MANHATTAN ST ends
339ΔChevalier Raymond H
340ΔLetendre Germain J
341ΔTrepanier Clara M Mrs ◎
342ΔFrance Russell J
343ΔWilkerson Willie
345ΔBailey Nathaniel
346 Richardson Bernie
347ΔDeCaro Anthony ◎
349ΔDeCaro Joseph D
350 Vacant
352ΔLeizza Frank
353 PORTSMOUTH ST begins
359ΔGentile Alphonse L
360ΔCazavilan Marshall
361ΔGentile Anthony A
363ΔBasilone Rudolph D
Fitzgerald William J
ΔFitzgerald Thomas J
367ΔCaron L M Mrs
Stevens Stanley
Vacant
368ΔDiMauro Giovannino C ◎
370ΔLaMotte Richard A
371ΔSavoie Maurice B
372 MARSHALL ST ends
373ΔAngers Ida P Mrs ◎
381 SHILLINGFORD ST begins
385ΔInnarelli Cosimo J ◎
387ΔBaillargeon Emile C
Pereira Dominick
391ΔIsernio Robert L
393ΔCardosi C Mrs ◎
397ΔDominic Leo A
399ΔHopkins Lee J
403ΔGreenia Wesley L
ΔTrepander C C Mrs ◎
405ΔHutchinson Percival
408 MELROSE ST ends
409 COLCHESTER ST begins
416ΔPafumi Frank J
ΔVanderzee Miriam M Mrs
418 Mitchell Benjamin
419 Vacant
420ΔBenoit Florine M Mrs
ΔBates Frances J Mrs
Vacant
423ΔSaracena A V
425ΔSaracena Pasquale ◎
426ΔMcCarthy Jermiah
ΔMatthews Milton M
428ΔGibbs Chester N
433ΔHighland Machine & Grinding Co
435 CONKLIN ST begins
439ΔRobinson Lewis J ◎
441 Hunter John
Strickland Magnolia Mrs
451 Pierce Dorothy I Mrs
ΔPoehler Theresa M Mrs
Waters Laurence
Roberts Annette C

EASTLAND fr 76 Berkshire av W to 109 Silas Zone 9
36ΔCobey Bartholomew K

EATON fr 76 Newfield rd W to 165 Almira rd Zone 9

ECKINGTON fr 881 Sumner av E bey Morningside pk (Right even) Zone 8
14ΔWeitz S Mrs ◎
19ΔRubin James ◎
ΔWhalen K M Mrs
20ΔFlier Leo ◎
23ΔRubinstein Harry ◎
26ΔBellows G L Mrs ◎
30ΔLevine Alec ◎
33ΔKimball Maurice
36ΔBlech Jack ◎
37ΔAgnew John R ◎
42ΔDramin Charles B ◎
43ΔNeigher Abraham ◎
46ΔSmith Mitchell L ◎
47ΔMcManus William J ◎
52ΔCamarata Nicholas ◎
53ΔAtkinson Walter E ◎
57ΔStambovsky David ◎
57ΔDave's Oil Burner Service
58ΔSiegel Jerome M ◎
63ΔGubkin Joseph M ◎
64ΔPalmer Milton L ◎
67ΔFreedman S King ◎
78 MORNINGSIDE PK ends
79ΔCutler Samuel L ◎
91ΔMarshall Arthur M ◎

EDDY fr 157 Nottingham NW to 1057 Carew (Right odd) Zone 4
7ΔLak Henry J ◎
8ΔVoyik George W ◎
15ΔHawkins Russell D ◎
16ΔDernago T P ◎
20ΔMalouin Henry J ◎
25ΔPowers Charles L ◎
29ΔReilly John F ◎
30ΔO'Connor James E ◎
35ΔNickelson Peter D ◎
36ΔSalo Sam ◎
40ΔMartin Thomas F ◎
45ΔMichnowez Wesley ◎
46ΔDelarm J J Jr ◎
49ΔBrousseau A T ◎
50ΔEngelmann H P G ◎
55ΔFlint Charles J ◎
56ΔFenton Raymond F ◎
59ΔFrench William S ◎
62ΔMoreau Henry C ◎
65ΔDowchill Owen W ◎
66ΔNystedt G B ◎
69ΔLincoln Robert D ◎
70ΔHenn Harold A ◎
71 FAIRFAX ST begins
76ΔSypek John P ◎
79ΔLouis Dale W ◎
80ΔWatson E J ◎
85ΔMontagna D M ◎
86ΔLeonard James J ◎
89ΔHarrington John M ◎
90ΔCurran James A ◎
95ΔYelinek Edward J ◎
98ΔBiskup Charles ◎
99ΔGrabowski Edward A ◎
105ΔNizinski Mary C ◎
106ΔBiagetti Santi F ◎
109ΔLudden William P ◎
110ΔAmberlock Walter W
ΔShelly Lena M
112 Vacant
ΔKapopoulos G C
119ΔScully Jeremiah F ◎
120 GRIFFIN ST ends
125ΔStrong Dominick F ◎
126ΔManfredi John F ◎
129ΔOslin Harold R ◎
130ΔFitzgerald James D ◎
136ΔFontaine Louis A ◎
139ΔMackenzie Alexander ◎
140ΔPetschke Charles E ◎
146ΔSmith Francis R ◎
149ΔDonovan T J ◎
150ΔO'Connor Ralph E ◎
155ΔHoule Henry A ◎
156ΔGebo Raymond E ◎
159ΔRoss F M Mrs ◎
165ΔLigarski Maria Mrs ◎
166ΔMadden James ◎
169ΔSorrell Edman F ◎
170 Sheehan Thomas F ◎
175ΔOuimette Francis L ◎
176ΔBrennan Harold J ◎
179ΔOuimette Edward J ◎
180ΔO'Keefe William L Jr ◎
182 WILSON ST ends
189ΔPedird Ugo T ◎
190ΔWalsh Michael F ◎
195ΔArchambault Alphonse A ◎
ΔColonial Painting Co
196ΔMayer William ◎
199ΔBertrand Herve J ◎
200ΔMason Frederick L ◎
205ΔLecuyer J L Mrs ◎
209ΔDesrosiers D M Mrs ◎
210ΔUgolini O P ◎
215 Grant Elaine C Mrs
220ΔCatterucci A tchr music ◎
221ΔGoodin Elmer E ◎
225ΔJorczak Karl A ◎
226ΔBaldarelli A L ◎

EDDYWOOD fr 1044 Sumner av N to 211 Plumtree rd (Right odd) Zone 8
16ΔDashevsky Maurice I ◎
17ΔConnell Doris J ◎
18ΔFisher Della L Mrs
24ΔMacLaughlan J H ◎
26ΔHunt Herbert L ◎
Rice Edith M
28ΔSquire Edna M Mrs
29ΔMason Stanley R ◎
32ΔJacobs Harry L ◎
38ΔSheldon Leon E ◎
39ΔRelihan C F ◎
43ΔTorrey William W ◎
44ΔPara Jacob ◎
48ΔCantor H Mrs ◎
55ΔFox Benjamin B ◎
56ΔKleinberg Louis N ◎
65 ALLEN ST crosses
83ΔGamache Armand R ◎
85 Csigas Helen O Mrs ◎
88ΔQuinn Daniel E ◎
93ΔNagle Harry B ◎
94ΔGuidette T M Mrs ◎
99ΔShaw Eugene W ◎
100ΔDunbar Gladys H Mrs
109ΔLonghi A landscape gardener ◎
110ΔCohen Albert ◎
113ΔSaltzman Bernard ◎
119ΔMcDonough Mary M ◎
120ΔMeauro Melchiade P ◎
123ΔMcDonald Robert F ◎
124ΔWaterhouse A W ◎
129ΔCameron John A ◎
130ΔBoyajy Ned N ◎
133ΔOuellette Valmore H ◎
134ΔGalipeau Albert J ◎
139 ARVILLA ST begins
140ΔGreene Elliott P
144ΔValade Octave T ◎
153ΔHoly Cross School
154ΔBolger Mae L Mrs ◎
160ΔZauche Robert L ◎
164ΔFournier E E ◎
170ΔFigoni W G ◎
174ΔHaggerty Julia M ◎
180ΔCorel Francis W ◎
186ΔCunning Joseph F ◎
190ΔDoewra T B P ◎

EDENDALE fr 656 Page blvd NW to 1769 Carew (Right odd) Zone 4
4 Al's Shoe Service
6 Vacant
18ΔO'Donnell P J ◎
19ΔHorner Roy H ◎
20ΔHoule Hubert H
26ΔHanson Edwin
30 Festa Vincent A
32ΔFesta Lorenzo
34ΔAllied Applicators Inc insulators
ΔGroleau Alfred G ◎
35ΔHaughton Ralph H ◎
36ΔGroleau Anna B Mrs ◎
39 Vacant
40ΔShepardson C C Mrs ◎
45ΔDion Roger J ◎
46ΔJones William P ◎
49ΔChurchill E H Mrs ◎
50ΔChristy Helen Mrs ◎
52 Christy T G ◎
55ΔWilliams Charles J ◎
56ΔBiever Russell A ◎
60ΔMarien Henry W ◎
62ΔDriscoll James P
65ΔWiltsie Arthur H ◎
66ΔSchultz Frank H ◎
69ΔBryant Andrew J ◎
70ΔStrachan Grace M Mrs ◎
73 Lockwood Garry J
74ΔHudzik Walter J ◎
75ΔJones Ellery R ◎
76ΔHartshorn E C Mrs
79ΔConverse Clarke W
80ΔAnop Walter ◎
82ΔMuscaro Michael V ◎
84ΔPierson William R
85ΔNauman L D TV repr ◎
86ΔCashman Timothy F ◎
89ΔThurber Edward W ◎
90ΔDudeck Joseph J ◎
93ΔRobinson Harold J
94ΔNadeau Archie R
95 Ryan John P ◎
96 Nadeau R C ◎
99ΔZucker C I Mrs ◎
100ΔCheyne William A
102ΔEllis Julia M Mrs ◎
105ΔMiller Timothy M ◎
106 Romaniak Mary A ◎
109ΔHart John F ◎
115ΔSheedy Thomas J ◎
116ΔBastow Raymond M ◎
119ΔMockler C E ◎
120ΔCostello Michael T ◎
123ΔMorneau Napoleon A Jr
124 Vitarelli Dominic
125ΔKamm Arthur L ◎
126ΔMascolo Arnold F ◎
129ΔGloster James F ◎
130ΔSears William K ◎
133ΔPrzybylyla Stanley J ◎
ΔScipien Donald
136ΔO'Neil Daniel M ◎
155 BOWLES PK crosses
181ΔDeresienski Albert S ◎
182ΔNascembeni Frank J ◎
187ΔCorliss George I ◎
188ΔWohlfahrt Adolph H ◎
191ΔWinton James N ◎
192ΔViets William D ◎
197ΔMerkle Otto A ◎
198ΔMcGowan Michael J ◎
202ΔEllsworth H R ◎
207ΔBradley William A ◎
208ΔMaruca Leo T ◎
211ΔJanisieski S A ◎
217 Armata Walter J ◎
218ΔViets K O Mrs ◎
221ΔEdwards Roy G
227ΔBlack R E Jr ◎
228ΔDiTomaso P V ◎
231ΔDeBlois Albert D ◎
232ΔNelson Carl A ◎
237ΔAbar Edwin J ◎
238ΔBooth E L Mrs nurse
ΔBooth Francis R
244ΔStadnicki Edward W
245ΔKoles Samuel J ◎
250ΔRossazza Erving ◎
251ΔBreault Urban W ◎
256ΔSweeney Robert L ◎
257ΔChaisson Robert E ◎
262ΔFortune Ernest F ◎
263 Guertin R F ◎
266ΔModlish Joseph M ◎
267ΔWing Jason G ◎
272ΔMorton Robert J Jr ◎
273ΔGeoffrion R F ◎
277ΔJohnson Virginia S
278ΔAbar Harold S ◎
283ΔBuckmann Kenneth R ◎

EDGELAND fr 41 Longhill E to 156 Fort Pleasant av (Right odd) Zone 8
46 COOMES ST ends
65ΔStump Charles W ◎
68ΔGavoni Richard F ◎
71 Tucker Donald S
73ΔMarek Richard W
76 LONG VIEW ST ends
81ΔLovechio Vito L
82ΔScibelli Frank V ◎
83ΔLovechio Vito F
84ΔScibelli S A
85ΔKartcheske F W
87ΔGrimaldi Alfonse F ◎
88ΔOliveri Alfred
90ΔParrott Caroline M Mrs ◎
93ΔMorgan Keith W
95ΔLacenti Antonio ◎

EDGEMERE RD fr S of Andover rd N to 55 do (Right even) Zone 9
101 ANDOVER RD ends
104ΔMorgan Leonard F ◎
115ΔRoberts Anna Mrs ◎
116ΔZuccala Joseph ◎
119ΔMozie Stephen T ◎
119r Vacant

EDGEMONT fr 1480 State NW to 1735 Roosevelt av (Right odd) Zone 9
5ΔHughes James L
7ΔKonieczny V B Mrs beauty shop
21ΔGordon G C ins ◎
22ΔStone Leland A ◎
25ΔFenton Roy T
26ΔRussell Wilfred E
27ΔKehoe William J ◎
28ΔGarden John A
32ΔMagee Alfred J ◎
33 ELDERT ST begins
34ΔWood Arthur R
36ΔRonval Alexander J ◎
37ΔOslinski Alfred L
40 Sammis Minot H
41ΔFrank Charles E
42ΔBunce William V ◎
43ΔBoyce Jesse L
47ΔLacey John W ◎
49 Binyon Colin B
52ΔGrilli Aldo H
ΔKalista William J ◎
ΔKilburn Daniel B J ◎
55ΔRegan Everett F ◎
56 Vacant
59 BUSHWICK PL begins
60ΔWeymouth C H
62ΔCanavan John A ◎
65ΔMoore Paul F ◎
66ΔBradley Blanche E Mrs ◎
68ΔShaw Dwight H
70ΔBaker Rebecca J Mrs ◎
71ΔWalmus Francis G ◎
72ΔMurtha Joseph W
75ΔDill Harland K ◎
76 Connelly Paul A
ΔCotter J J plumber
79ΔWhalen John W ◎
85 S CHATHAM ST begins
92ΔColapinto Peter ◎
95ΔMcClusky T F ◎
96ΔMcLaughlin M J ◎
Guimond Dora L Mrs
99ΔWalker I L Mrs ◎
100ΔElkins Robert E ◎
106ΔMiles William O
109 N CHATHAM ST begins
112ΔEngebretson Nathan O
116ΔWeymouth Harold D ◎
121ΔPezzini Joseph A
122ΔMethar John H ◎

EDGEWOOD fr 523 Bay E to 58 Acorn (Right even) Zone 9
5ΔKabley Michael J Jr
9ΔOster Joseph R
13ΔKupernick Michael Jr
15ΔFreeman Ray C ◎
17ΔCirresta Frank A ◎
19ΔGoguin Walter D
Vacant
23ΔLaeddecke Kurt H
24ΔTaylor William L ◎
25ΔHurley Michael J ◎
26ΔMcLaurin Vert
30ΔAppleton Louis ◎
31ΔHumphrey Edward A ◎
34ΔBryant Bertram W
36ΔHill Frederick J ◎
40 Williams Jessie ◎
McLaurin Samuel A
42ΔWilkinson Lonnie ◎
44ΔLewis Katherine Mrs
46ΔJoseph Adrian B ◎
47ΔNelson Ralph C
48ΔSnyder Richard H Jr
49ΔCoultrow Edward W ◎
50ΔSmith William ◎
54ΔJames Eddie A ◎
56ΔSumpter Herbert S Rev
57ΔGeissler Walter H
59ΔBorowski Albert F ◎
60ΔSmith Clarence W ◎
63ΔSpoerl Dorothy T Mrs ◎
64ΔBryant McCoy ◎
67ΔWilder Cecil M ◎
69ΔSnyder Benson E
70 Vacant
73ΔMason L J Mrs
74ΔPowers Wallace O ◎
79ΔGlover William ◎
80ΔWalker William J ◎

Edgewood—continued
83ΔSchubach H nurse
ΔSchubach M V Mrs ◎
84ΔWebb Willard ◎
85ΔSchubach H G
87 Hanny Edward
88 Larchevque Jean Y
89ΔGoodson Ernest F
90 Vacant
93ΔAngell Leon V
94ΔThomas Fannie Mrs
95ΔMolonea A M Mrs ◎
96ΔBlackwell John W ◎
97ΔMason Charles F
103ΔTipton Frederick C ◎

EDGEWOOD GARDENS fr 1 Larch la E and N and S in a circle to 15 do Zone 9
1ΔCallahan William E
2ΔHines John F
3ΔRae William C
4 LARCH LA ends

EDMUND WYNNE CIR fr 39 Lionel Benoit rd S in circle to do Zone 9
32Δ(A)Harding Clare A
Δ(B)Kulle William T
Δ(C)Rubner Robert G
(D)Page Claude E
Δ(B)Rodenhizer Richard K
(C)Davila Joseph S
(D)Eaton Edward L
38 (A)Spencer James
Δ(B)Banks Randolph
Δ(C)Middlebrooks Azell M
Δ(D)Barber Lester J
40ΔManley Joseph A
42 Lamontagne H N
44ΔTierney Maurice W
46ΔNash Joseph
48ΔLamothe Joseph W
50ΔMontessi M L Mrs
52Δ(A)Bernier Rene L
Δ(B)Hopkins Earl D
Δ(C)Faust Arthur N
(D)Chandler Robert B
54Δ(A)Demaris Emile T
Δ(B)Pastreck James P
(C)Luzi Enio
Δ(D)St Peter Albert T
(A)Waite Richard J
Δ(B)DiMartino R A Mrs
(C)Pagan Ezequiel P
Δ(D)Dziedzinski Raymond J
62 Hill Edward Jr
64ΔOverton David F
66ΔMalone Kenneth W
68ΔChambers Frank
70ΔShoro Henry F
72ΔWajda Richard F
74 Getty Raymond D
76ΔDumas Joseph M
78ΔJohnson Ann G Mrs
80 Fountaine William N
82ΔBarton Leonard L
86Δ(A)Killela Rose L Mrs
Δ(B)Prasifka Edward J
Δ(C)Marder John F
(D)House Arthur C

EDWARDS fr 75 Chestnut E to 82 Elliot (Right odd) Zone 5
11-19 LaSalle The apts
11Δ(1)Farrell Arthur H
Δ(2)Edwards Ernest F
Δ(3)Bliss Walter G
Δ(4)Hickson Viva E
(5)Cook Marion R
Δ(6)Ball E C Mrs
(7)Hofbauer Laura M Mrs
Δ(8)Sullivan Francis G
13 LaSalle The apts
(1)Perrault Cora E Mrs
(2)Sinclair F J Mrs
Δ(3)Campbell C W Mrs
Δ(4)Bauer Frank A
(5)Barrett Ruth O
Δ(6)Griggs Sarah L
Δ(7)Wheeler Robert K
Δ(8)Day Hazel E
15 LaSalle The apts
Δ(1)Murphy Agnes
Δ(2)Jones Marion D Mrs
Δ(3)Sammis S A Mrs
(4)MacKinnon Theresa Mrs
Δ(5)Ostiguy Irene E
(6)Buffum Madeline T
Δ(7)Davis Willmot R Mrs
(8)Towles Mildred
(9)Winchester H R
Δ(10)Nelson Marion G
Δ(11)Hillthall Harry M
Δ(12)Goss Raymond E
Δ(13)Bouthillier Marie L Mrs
Δ(14)Curto Peter V
Δ(15)Wiseman Czarina V
Δ(16)Denny Helen A
17 LaSalle The apts
Δ(1)Bouley Raymond J
Δ(2)Kelley Mary R
(3)Sullivan Marion M
Δ(4)Campbell Edna E Mrs
Δ(5)Sullivan M M Mrs
Δ(6)Fournier V B
(7)Krufka Cecilia E
(8)Dunn Gertrude E
19 LaSalle The apts
Δ(1)McMaster William D
Δ(2)Rush Ralph H
Δ(3)Hellstrom Carl R
Δ(4)Wagner Anne
(5)Fay Joanna
Δ(6)Cascella Carolyn
Δ(7)Burke Walter A
(8)Castine Doris
40ΔLyons James E
ΔLyons F M Mrs furn rms
43 St Joseph's Parochial School
46ΔTraskos R M Mrs nurse ◎
58Δ(7)Galarneau D N Mrs
Δ(8)Loomis Earl F
Δ(15)Spellman Howard A
Δ(16)Geary Margaret M Mrs
(23)Romanos Dimitrious
(24)Kennedy R M Mrs
(31)Paul Edmund F
Δ(32)Reilly Helen M
62Δ(5)Rueter Oscar
(6)Griffin Cornelius E
Δ(13)Downey Julia A
Δ(14)Collins Miriam J
Δ(21)Protzenko Harry H
Δ(22)Doty Vina M
Δ(29)McCracken E G Mrs
Δ(30)Dunphy Louise Mrs

ELDERT fr 33 Edgemont E (Right odd) Zone 9
14ΔKopyscinski Stephen ◎
15ΔKnapp Harold C ◎
16ΔPeplowski John ◎
19ΔTolman R A Mrs ◎
22ΔEspe George E ◎
23ΔSchoeder Francis P
26ΔMurphy P E Mrs ◎

ELDRIDGE fr 772 Belmont av S to 132 Washington (Right even) Zone 8
14ΔMcAdam Lester H
Duval James A
ΔBousquet Richard A
ΔFalconer George G
17ΔTricco Nicholas M
ΔSaunders Eugene L
18 Hanson Raymond S
ΔHarwood Harry A ◎
19ΔGuindon Carl P
20ΔMaltais Robert J
21ΔFerrier Bruce W
ΔMcQuade Arthur F
22ΔSweeney Edward A ◎
23ΔMcQuade Arthur F Jr ◎
ΔDoyle Ann G
29ΔMentor Ramon B ◎
30ΔRogers Nelson T ◎
35ΔKelly Edward A ◎
ΔKelly T M Mrs nurse
36ΔWollmann A M tchr music ◎
39ΔSugrue Stuart T ◎
40ΔRudman Edward ◎
44ΔShub Abraham ◎
52ΔRosnick Jacob I ◎

ELEANOR RD fr 714 White S and E to 50 Ruskin (Right even) Zone 8
19ΔWalsh Philip M ◎
22ΔBeverly Stanley C ◎
ΔHancock Charles J
25 RUSKIN ST begins
34ΔDonovan Albert B ◎
38ΔGabrman Lois P Mrs
MacDuff L M nurse
40ΔQuinn Edward J
ΔAdimi Stanley
41ΔGriffin Robert M
ΔRollins H F window cleaner
44ΔRansom Harold H ◎
48 Vacant
O'Garman John F
51ΔChasse Joseph L ◎
54ΔMarrino Louis C ◎
56ΔCorbin Daphne L Mrs
ΔMascaro Ida Mrs
63ΔDenver James H ◎
71ΔTheinert Reinhard ◎
73ΔMcIntosh Arthur A
74ΔStanton Walter E ◎
80ΔWackwitz Ernest F ◎
81ΔGiorgiole Michael ◎
90ΔMcCrea Horace O ◎
93ΔLuther Henry O ◎
94ΔLitch M Luther ◎
95ΔHill Fred C
100ΔFerry Grace E ◎
101ΔGray Harold C ◎
104ΔMackey Stuart D ◎

ELI fr 262 Corcoran blvd W to dead end Zone 8

ELIJAH fr SE of 95 Silas NW to 69 Fisher Zone 9
55 SILAS ST crosses
72ΔProvost Mary J Mrs ◎
80ΔWalsh Francis N ◎
83ΔCormier B M Mrs ◎
84ΔMorgan William E ◎
90ΔStaniski John ◎
96ΔMoody Herbert M
98ΔStan's Market
103ΔFrutuzo Dominick ◎
106ΔNadeau Arthur J ◎
111ΔColby Harold E ◎
127ΔBedard Hector F ◎
135ΔHope C H Mrs ◎

ELIZABETH fr 509 Berkshire av S to 120 Rollins (Left odd) Zone 9
11ΔWilson Douglas R ◎
19ΔRobbins Howard J ◎
25ΔBurnett George ◎
29ΔO'Connor Eva M Mrs ◎
ΔMcGill Harry L
30ΔRollend Leo G ◎
35ΔGajda Alfred J ◎
45 ROLLINS ST ends

ELLEN fr 240 Nottingham N to 180 Middle Zone 4
14 May Harold R ◎
20 Gumsey William G ◎
24ΔDunn Frederick R ◎
Dunn Jerome F
27ΔRegis Frank W ◎
30ΔVancini Armando R ◎
34 MIDDLE ST ends

ELLENDALE CIR fr 1920 Parker W and S bey Lindsay rd to dead end Zone 8
5ΔGraham Howard B ◎
6ΔMcNabb Joseph W ◎
16ΔTopping William H ◎
21 Keating Francis R ◎
26ΔCoughlin Gale M ◎
31 PAULK TER begins
35ΔSanborn Lee T ◎
36ΔPremo Charles G ◎
46ΔTofferi Charles ◎
47ΔBrennan James C Jr ◎
54ΔKellert Morton D ◎
55ΔBlair David M ◎
64ΔVanWart Robert J ◎
65ΔProcopio Joseph ◎
74ΔSheldon James G ◎
82ΔFontaine Raymond R ◎
85ΔPotenza Louis M ◎
105 LINDSAY RD begins
131ΔPerlman Arnold R ◎

ELLERY fr 545 Parker E bey Drury to 94 DeWitt Zone 9
8ΔJesuit Anthony T ◎
19ΔSchold Howard W ◎
20ΔLittle H R household appliances ◎
21 DRURY ST ends
32ΔWhyte Benjamin W ◎
35ΔSherman Wilbert A ◎
40ΔMishol Nicholas ◎
47ΔComini Ettore J ◎
50ΔMadden Robert P ◎

ELLIOT fr 262 State N to 13 Salem (Right odd) Zone 5
19-21 Fennessey N A Mrs furn rms
19ΔFennessey James T ◎
25 Vacant
27ΔMessier Louis O ◎
ΔMessier H P Mrs furn rms
29 Glynn C M furn rms
31ΔBertoldo Carlo S ◎
ΔBertoldo A T Mrs furn rms
34ΔCathedral Grammar School
35ΔBrazell James A ◎
37ΔShort E H Mrs furn rms ◎
42ΔSt Michael's Hall and School
53ΔTechnical High School
ΔSchool Lunch Dept
62ΔSt Joseph's Normal College
ΔSt Joseph's Convent
ΔSisters of St Joseph
63ΔCathedral High School
68ΔSpfd Diocese of the R C Church
ΔWeldon C J Most Rev
76ΔHarrington John F Rt Rev
82 EDWARDS ST ends
85-87 Elliot The apts
85ΔBerry G A Mrs
ΔBolac Alfred A
ΔParadis J A acct
Morrill John
Stothert Andrew J
87 Elliot The apts
ΔHyland Rose M Mrs
ΔFrame James
Czeski Leo J
Moorehouse Elizabeth
ΔDufault Joseph B ◎
ΔWhitelock Dewey F
ΔMcCarthy F E
ΔLaValley Henry F Jr
88 Callahan Mary E Mrs
ΔClark Rachel N
ΔConnor Fenton P
ΔPaige Leslie A
ΔGarvey Thomas F
Hall Bridget A
ΔCreran Ralph J
ΔCohn Robert L
90 Comeau Peter A
ΔHannifan John
ΔAker Bernadette Mrs
King Howard B
ΔDougherty Bessie S Mrs
ΔBeauchemin Rose M Mrs
Lebeau Mary B
Welch Mary A Mrs
94 Gale L E Mrs furn rms
95ΔBurke Dorothy M Mrs
Vacant
96 Vacant
98 Vacant
99ΔSaxer G G furn rms ◎

ELLSWORTH AV fr 1241 Sumner av S to 188 Clough (Right odd) Zone 8
9 Vacant
11ΔThompson Robert A ◎
17ΔHafka Louis H ◎
18ΔStrawlovitz R A ◎
23ΔSheldon N E Mrs ◎
24ΔDaze Wilfred J ◎
27ΔCamerota Ciro J ◎
28ΔFitzgerald Warren E
33ΔReed Stillman A ◎
34ΔShahverdian Arnenag ◎
38ΔScott David M ◎
39ΔFrench Sylvester R ◎
43ΔMiller Doris R Mrs ◎
44ΔCuzzone Louis J ◎
48ΔSylvester Roger E ◎
49ΔHewett Robert E ◎
53ΔMcClenaghan D M ◎
54ΔGreenberg Bernard ◎
57ΔWhitcomb Yvonne P Mrs ◎
60ΔLynch Peter P ◎
63ΔWetherbee Elizabeth A ◎
64ΔStevenson R J ◎
67ΔJackson Ray D ◎
68ΔGraves Charlton J ◎
73ΔSmith Marion ◎
74ΔHeinz Harold W ◎
77ΔHaley Joseph P ◎
78ΔCorbin Mildred C Mrs ◎
83ΔWoods Clifford W ◎
84ΔPhelps P Keith ◎
87ΔRoyce James D ◎
88ΔParis Otto P ◎
93ΔByrnes John J ◎
97ΔGifford Edwin R ◎
98ΔDougherty Cecelia M Mrs ◎
103 GIFFORD ST crosses
107ΔAmbrose Marden D ◎
108ΔHall Estin E ◎
111ΔHuntley Truman S ◎
114ΔConnell Charles E ◎
119ΔScott Wallace M ◎
120ΔFlint Dayton M ◎
124ΔCzaja Edward S ◎
127ΔKane John S ◎
128ΔRiner Herbert ◎
133ΔReardon Emmett F ◎
134ΔWeiss Kermit P ◎
138ΔClapp Bertha V Mrs ◎
139ΔWood B S Mrs
143ΔPrivensal Harold B ◎
144ΔDonahue Martin M ◎
147ΔGavin William F Jr ◎
148ΔMango Daniel A ◎
153ΔLawlor John T
154ΔGeorge Joseph ◎
158ΔFitzpatrick J B ◎
163ΔMannino James ◎
168ΔMasterson E F ◎
173ΔKenyon C M Jr
174ΔNormand John J ◎
178ΔClayton Lloyd E ◎
183ΔKuhn William J ◎
188ΔGray Vincent E ◎
189ΔLawler Fenton P ◎
197ΔFanning Laura E Mrs nurse ◎
200ΔMonte Louis T ◎
204ΔBoucher Leo G ◎
209ΔHalleran I S Mrs ◎
210 Sharkus Felix J ◎
216ΔSkala Joseph J ◎
217ΔGould Eldred W ◎

ELM fr 1258 Main W to Connecticut River (Right even) Zone 3
3ΔCunliffe J W real est
5ΔRice H J lwyr
ΔSnow & Snow lwyrs
ΔHall G C interior decorator
ΔSteele R C lwyr
Δ(3d fl)Rudge Associates printers
7ΔHubach G F ins
ΔDexter E J Insurance Agency
11-33 Court Square Bdg
11 Vacant
15 Court Square Bdg upstairs entrance
17ΔEaston C Clement Agency ins
19ΔFlagg R C realtor
ΔGateway Stores Inc real est owners
21ΔFirst Personal Bankers Inc
23ΔLomas Charles B Co The investments
ΔLomas S R ins
Alderman H F real est
ΔHighland Co-operative Bank
25ΔWheeler B T real est
ΔSpfd Board of Realtors
31 Court Square Theatre Bdg upstairs entrance
Linnehan T F lwyr
Δ(210)Healey C M III lwyr
Δ(210)Moriarty J P lwyr
Δ(210)Murphy H F lwyr
Δ(210)Sullivan J F lwyr
Δ(214)Childs W J real est
Δ(215)Handelsman Sydney & Co accts
Δ(216)Chapman Insurance Agency Inc
(216)Cataldo S A ins
Δ(216)Utica Mutual Ins Co
(217)Vacant
Δ(218)Employers Mutual Fire Ins Co
Δ(218)Employers Mutual Liability Insurance Co of Wisconsin
Δ(218)Employers Mutual of Wausau
(219)Vacant
Δ(222)Searle E S lwyr
Δ(228)Stearns S M real est
Δ(228)Stearns S M Jr real est
(231)Vacant
Δ(232)Petit L A real est
Δ(232)Chicopee Falls Realty Trust
Δ(232)Adams Roger E Real Estate Co
Δ(232)Oakland Realty Co of Springfield
Δ(232)Pearl-Byers Realty Trust
Δ(234)Fisk P P lwyr
Δ(234)Landis E B lwyr
Δ(236)Wilson S acct
Δ(237)Kohn S H acct
Δ(329)Keady G C Jr lwyr
Δ(239)Wilson P D lwyr
Δ(243)Dolan T W ins adjuster
Δ(243)Globe Indemnity Co
Δ(243)Newark Insurance Co
Δ(243)Royal Indemnity Co
Δ(245)Patnaude H E lwyr
Δ(247)Rothenberg J H ins
Δ(250)Mahoney F J acct
Δ(250)Zandan S lwyr
Δ(310)Doyle P A lwyr
Δ(310)Foley W J lwyr
Δ(310)Clancy D A lwyr
Δ(310)Malone T B lwyr
(310)Murphy T D lwyr
Δ(312)Hampden Reporting Service
Δ(313)Campbell R E real est
(316)Vacant
Δ(316)United Papermakers & Paperworks AFL-CIO
Δ(317)Bailey W J lwyr
Δ(317)Watkins W E lwyr
Δ(320)Rodfish R W lwyr
(326)Murray F A lwyr
Δ(326)Fitzgerald J M lwyr
Δ(326)Glazier B lwyr
Δ(326)Peck E C Jr lwyr
Δ(330)Granfield P E lwyr
Δ(331)Butler J J lwyr
Δ(331)Essex Auditing Co
Δ(331)Fitzgerald W A lwyr
Δ(334)Burke Detective Agency
Δ(334)Walsh W T lwyrs
Δ(334)Hennessy J F lwyr

Elm—continued
Δ(338)Madden J H lwyr
Δ(338)Fein I lwyr
Δ(338)City Investors Inc real est
Δ(338)Zlotnick R V lwyr
(342)Hird J W H lwyr
Δ(344)Collins F M lwyr
Δ(345)Devens Realty Co
(347)Linden Associates
(350)Vacant
Δ(351)Saks P E lwyr
Δ(353)Collins B R real est
Δ(353)Western Mass Mortgage Service Co
Δ(353)Zoller R C ins
(408)Hitchcock & Co
(415)Vacant
Δ(418)Hitchcock & Co accts
(421)Bdg Janitors
Δ(422)Gardner E G real est
Δ(422)Gilmore Associates Inc real est
Δ(422)Gardner E S lwyr
Δ(430)Malley T C lwyr
(432)Vacant
Δ(434)Kaps J D lwyr
Δ(434)Spooner R S lwyr
Δ(436)Castle C D office
Δ(437)Kerlinsky L lwyr
Δ(439)Panetta V J lwyr
Δ(439)Raleigh F T lwyr
Δ(442)Ansara C M lwyr
Δ(442)Geanacopoulas S lwyr
Δ(442)Lasco Inc launderette
Δ(445)Swirsky J lwyr
Δ(445)Tagliavini C A lwyr
Δ(447)Uman F L lwyr
Δ(447)Barbeau L J deputy sheriff
Δ(449)Stone Industrial Equipment Co insulating materials
Δ(449)Hooper Holmes Bureau Inc inspection bureau
Δ(451)Quirk J T Jr lwyr
Δ(451)Sloan C D lwyr
(451)Lovett J J lwyr
Δ(453)Kamberg & Berman lwyrs
Δ(510)Ryan C V lwyr
Δ(510)Ryan C V Jr lwyr
Δ(510)Egan J F lwyr
Δ(510)Tehan F P lwyr
Δ(515)Breck J H scalp specialist
Δ(518)Leary G W lwyr
Δ(518)Ross J D lwyr
Δ(518)Ross J D Jr lwyr
Δ(522)Doherty and Murphy lwyrs
Δ(528)Owl Print and Ad Service The
Δ(528)Court Square Secretarial Service
Δ(531)Cowett J B lwyr
Δ(534)Plumb S C acct
Δ(535)O'Neil D W lwyr
Δ(536)Aranow W A lwyr
Δ(539)Wright & Bresnahan lwyrs
Δ(541)Egan L C S practitioner
Δ(542)Hutchings E lwyr
Δ(545)Bacon Weltman & Cohen lwyrs
Δ(545)Sokol D L lwyr
Δ(550)Mastroianni A L lwyr
Δ(551)Abdala G S lwyr
Δ(553)Cobb Beesley & Miles engs
Δ(610)Donnelly T J lwyr
Δ(610)Jennings J R lwyr
Δ(610)Cummings G D lwyr
(610)Kramer A R lwyr
(613)Vacant
Δ(614)Kirkland & Kirkland lwyrs
Δ(616)Fenton I E real est
Δ(616)Palmer G F lwyr
(616)Millelm Realty Corp real est
Δ(616)Premo L J real est
(618)Vacant
(620)Vacant
Δ(622)Larkin E W & Co builders
(629)Vacant
Δ(632)Kerigan J E lwyr
Δ(632)Murphy J E lwyr
Δ(635)Conn General Life Ins Co Claim Div
Δ(638)Moran and Moran lwyrs
Δ(642)Anas T acct
Δ(644)Wolpert M A acct
Δ(645)Harvey & Mulcare lwyrs
Δ(645)Pessolano V P lwyr
Δ(649)Carman E W lwyr
Δ(649)Wilbraham Country Club office
Δ(651)Fenton E L lwyr
Δ(651)Kern W J lwyr
Δ(651)Lyons J J lwr
Δ(651)St Paul Companies ins
Δ(653)Dane M U acct
Δ(653)Buckley T A lwyr
33ΔHurley W A ins
ΔChristie D B real est
ΔCondon T J real est
ΔWebster Pinney & Webster Inc ins
35 COURT HOUSE PL begins
— Court sq
36 COURT SQ AV ends
37 Hampden County Court House
ΔClerk of Courts
ΔCounty Commissioners
ΔDistrict Attorney's Office
Equity Court
ΔHampden County Law Library
ΔProbation Officer
Supt of County Buildings
ΔSheriff's Office
Superior Court Room
Supreme Court Room
ΔTreasurer's Office
50ΔFirst Church of Christ (Cong) Parish House
55 Hampden County Hall of Records
ΔJudge of Probate Office
Land Registration Office
Probate Court
ΔRegistry of Deeds
ΔRegistry of Probate
63 Springfield Institution for Savings Bdg
ΔSpfd Institution for Savings
Smith Horace Fund The office
95 COLUMBUS AV crosses
105 NH RR crosses
— Springfield Boat Club

ELMORE AV fr 870 Boston rd N to Thetford rd Zone 9
22ΔRyan John F ◎
27ΔWyman Clifton M
30ΔJohn Charles K ◎
36ΔSparks Neal F
39ΔLadue Osman J ◎
40ΔEmmons Rodney
48ΔMelahouris Michael W
— Vacant
49ΔConnor Walter C
50ΔNader Raymond A ◎
55ΔVance L M Mrs ◎
59ΔFuntos Nicholas J ◎
70ΔCharron Raymond A ◎
75 NEWPORT ST crosses
91ΔZolty Joseph ◎
99ΔKnapp John ◎
100ΔBoyea Gerald E ◎
123ΔMarketos A TV repr ◎
129ΔGoyette Wilfred A ◎
141ΔOliver Augustus E ◎
142ΔCrenshaw Hayward S ◎

ELMWOOD fr 468½ Main W to 61 Meltzer (Right even) Zone 5
20ΔBuendo Rosina M Mrs ◎
23ΔKalenkowitz William
ΔRicco Victor A
24ΔCardaropoli Alphonse ◎
Gagliarducci Albert A
25ΔGasperini A M
ΔRemy Joseph T
27ΔBocchino Antonio ◎
29 Ciantra Antoinette Mrs
30ΔRousseau's Garage
37 Riverview The apts
(1)Barufaldi Louise Mrs
Δ(2)Miller Gertrude H Mrs
(3)Collette William J
Δ(4)Francesconi M Mrs
(5)Clement Lloyd
Δ(6)Supernant Gladys A Mrs
(7)Graves M J Mrs
Δ(8)Goulet Omer G
39 COLUMBUS AV crosses
51 Lindman Dorothy M Mrs
53ΔBouvier William J
54 Mysyszyn Gregory
56ΔDiSanti Agostino ◎
62 Curran Alice E Mrs
ΔWetherell Gordon D
63ΔHodge Robert L
65ΔBelton R V Mrs
67ΔBorriello Anna J Mrs ◎
69 DelNegro William
73 Goulet Roland N
ΔStrogopeti V M Mrs
79 Nai Joseph
ΔNai Rose Mrs ◎
87ΔAventi Henry J
ΔBellotti Nathan
89 MELTZER ST begins
100ΔBay State Fire Brick Co Inc
ΔBallard Company Inc The boiler setters

ELOISE fr 1089 Sumner av S to 128 Paridon (Right even) Zone 8
11ΔCoggins Osma H
ΔThoren Anna M Mrs ◎
12ΔFyhr Carl E
14 Vacant
17ΔFalcone James ◎
ΔFalcone G M Mrs nurse
18ΔWright Kenneth H
19ΔCerveny Frank C
20ΔRoy Belle L Mrs
21ΔRoncarati Louis F ◎
Rivard Arthur J
22ΔFitzGibbon J D Jr ◎
24ΔFitzGibbon John D
27ΔKing Fannie C Mrs ◎
28ΔNash Martin A ◎
33ΔEvans G E builder ◎
34ΔLynch Angelina H Mrs ◎
37ΔImler Joseph S ◎
38ΔScalise Louis ◎
43ΔMillman Oscar R ◎
44ΔSbalbi Erminio ◎
47ΔField Wilbur C ◎
48ΔJohnson Nels H ◎
51ΔHaverly William G
53ΔAnderson Hulda A ◎
57ΔDziadzio A J ◎
58ΔHandy Howard C
59ΔPalazzi Nino J ◎
60ΔFlebotte Alan R
61ΔMcDonald John J ◎
62ΔHowell J Arthur ◎
63ΔValenti Camillo S
67ΔMaruca Joseph A ◎
68ΔBelcamino Rocco ◎
73ΔDunham Frank H ◎

EL PASO fr 81 Lang S to 218 Page blvd (Right even) Zone 4
89ΔCatuogno Harry L ◎
90 Skowron K Joseph ◎
93ΔTully James ◎
100ΔRivers Lawrence T ◎
103ΔNye Richard E ◎
108 NOTRE DAME ST ends
109ΔMurray William D ◎
112ΔPope Alfred J ◎
117ΔThibodeau Maurice B ◎
118ΔTongue Walter F ◎
123ΔWells William G ◎
129ΔMuscaro Frank A ◎
133 Stopa Medard ◎
137ΔReid Hugh ◎
143ΔAshline Edward J ◎
151ΔMcDonald Robert L ◎
162ΔO'Connor H T ◎
163ΔWynne William J ◎
168ΔO'Connor Thomas S ◎
172ΔLloyd Thomas L ◎
178ΔKulczykiewicz C F ◎
183 ST JAMES BLVD crosses
195ΔMoquin Albert P ◎
199 Vacant
200ΔRandall David P ◎
203ΔTesta Mathew M ◎
205ΔPezanetti Lawrence ◎
206ΔSambrook Charles P ◎
210ΔLanders Patrick A ◎
214 Hiney Patrick J ◎
220ΔGibson William A ◎
224ΔTwine Ralph J ◎
225ΔNoyes Ernest E Jr ◎
229ΔMarco John A ◎
236ΔDecoteau William E ◎
239ΔCrane George E ◎
240ΔShea Patrick M ◎
245ΔMiller John J ◎
246ΔKiniry James F ◎
250ΔKosinski Henry P ◎
253ΔJamgochian Yegishe ◎
256ΔBucholz Joseph H ◎
259ΔWillard John S ◎
265ΔArndt Leroy P ◎
267 OKLAHOMA ST crosses
277 Carra Anthony ◎
281ΔHogan Leonard A ◎
295ΔForni Walter P ◎
296 MERIDA ST ends
305ΔPanciera Silvio ◎
311ΔDavies James F Jr ◎
315ΔJones Frederick H ◎
319ΔScagliarini F P ◎
322 SAN MIGUEL ST ends
325ΔMorisi Romeo ◎
328ΔPotter Ralph F ◎
329ΔProvost Clifford ◎
341 CAMPECHI ST crosses
362ΔCogswell Lloyd B Co tool mfrs
365ΔWoodruff W H ◎
366ΔJohnson Austin G Jr ◎
369ΔDuncan William R ◎
372ΔShortsleeve Jennie E Mrs◎
373ΔJohnson David
378ΔGreen Arthur M ◎
379ΔGeorge Nicholas ◎
382ΔMartin Agnes F Mrs ◎
383ΔShea Thomas J ◎
386ΔFoss George H ◎
387ΔFlanagan John J ◎
390ΔDesrosiers Albert J ◎
396ΔBell Charles T ◎
400ΔBergeron R P ◎

ELSIE fr 25 Lakeside E to 874 Alden (Right odd) Zone 9
9ΔEwig Otto V ◎
14ΔLarue Alfred P ◎
19ΔOtting E N Mrs nurse ◎
ΔBoysen Alfred C
20ΔJerr Frank A ◎
22ΔClooman William J ◎
24ΔAmbler Arnold A
25ΔEdson Elmer F ◎
28 Dobiecki Edward J
30ΔCostello Helen E Mrs ◎
42ΔTebaldi Tilio J ◎
ΔTebaldi Bros contrs

ELWOOD DR fr 792 Dickinson W to 397 Trafton rd (Right even) Zone 8
3ΔBlack Samuel ◎
9ΔMeyers Raymond ◎
12ΔMarshall Hannah Mrs ◎
15ΔDresner Samuel H ◎
18ΔFredette Richard C ◎
21ΔSaffer Sheldon P ◎
24ΔSchwartz Philip A ◎
27ΔHapcook Manser ◎
30ΔKline Harry ◎
33ΔHyte Morris ◎
36ΔBennett Bertha Mrs ◎
41ΔMeyers Maurice B ◎
42ΔAbrahams Kenneth G ◎
47ΔRichmond Dorothy ◎
48ΔRubin A Albert ◎
52ΔMargolis Belle Mrs ◎
53ΔKrasnoff Charles W ●

EMBASSY RD fr 1310 Plumtree rd W and NW bey Balboa dr to North rd Zone 9
35 BALBOA DR crosses
42ΔClark Richard ◎
52ΔEthier Edgar J ◎
60ΔGilbert Raphael E ◎
70ΔGoulet Roger L ◎
71ΔMcCarthy Richard W ◎
79ΔCabouch Anthony F ◎
80ΔMonaghan Leo J ◎
89ΔFarrell Michael F ◎
90ΔFox Francis A ◎
ΔFox Oil Co
99ΔConlin John J ◎
100ΔWiener Harry ◎

EMBURY fr 71 Ambrose E to 108 Denver (Right odd) Zone 9
6ΔEvans Allen D ◎
13ΔEberhard Arthur J ◎
14ΔBrazeau Louis J ◎
18ΔKreiner Henry W ◎
25 WALDORF ST begins
26ΔSeremet Cecelia ◎
29ΔRoyer A W Mrs ◎
32 BOYER ST ends
41ΔJones John E ◎
49 PENROSE ST begins
54ΔFinley John A ◎
55ΔLappe William M Jr ◎
59ΔMaynard Sydney E ◎
60ΔFronk W H ◎
65ΔSwanson Esther L Mrs ◎
68 COLEMAN ST ends
69ΔShannessy L T ◎
75 WARRENTON ST begins
76ΔDupuis Hector A ◎
81ΔDean Francis E ◎
84ΔSbriscia Armando J ◎
90ΔRobert Hubert E ◎
96ΔFillion L A builder ◎

EMERALD RD fr 755 Bradley rd E bey Capitol rd to 260 Evergreen rd Zone 9
19ΔHecht Alexander L ◎
ΔHecht K Mrs beauty shop
23 GRATTAN ST ends
28ΔDiedrich Paul A ◎
35ΔLattinville Ovila C ◎
36ΔBrawders Robert F ◎
45ΔKelly Robert F ◎
48ΔFrancis Royston J ◎
51 BACON RD crosses
63ΔSelwyn B William ◎
64ΔGoss John W ◎
74ΔTitus Ralph E Jr ◎
78ΔHall Clayton G ◎
79 OLD FARM RD crosses
91ΔPhillips Yorke P ◎
92ΔRicci Peter J ◎
101ΔButler Theodore F ◎
105 CAPITOL RD ends
114ΔSchmidt George W ◎
115ΔOkerblom Toini U ◎
124ΔChenevert Francis L ◎
127ΔRoberts William H ◎
137ΔCard Kenneth C ◎
138ΔSmith Harry K ◎
147ΔTarrant Harry R ◎
155ΔFreeman Ralph W ◎

EMERSON fr 1400 Sumner av N bey Overland av to 539 Plumtree rd Zone 8
8ΔBrouslin Walter E ◎
16ΔFranklin Charles ◎
61ΔCosimini Raymond ◎
71ΔGlazer N refrigerator repr ◎
81ΔSolin Saul ◎
93ΔSolomon Lawrence J ◎
96ΔGoodless Leon I ◎
102 OVERLAND AV ends
103ΔParish Gerald J ◎
106ΔPosnick Simon ◎
111ΔSimmonds S E Mrs ◎
114ΔRitter Charles ◎
119ΔKramer Jack ◎
123ΔSaykin David M ◎
127ΔBlum Leonard D ◎
132ΔKrevalin Max M ◎
135ΔLavin Louis S ◎
140ΔLondon Joseph ◎
145ΔAskinas William ◎
146ΔBrzostowski Frank J ◎
153ΔCohn Jacob R ◎
154ΔKalish Alvin ◎
159 PACKARD AV rebegins
167ΔJohnson Cecil E ◎
168ΔCyr Romeo J ◎
176ΔFisk George W Jr ◎
183ΔHunsicker R B ◎
184ΔStephenson Paul P ◎
187ΔBenson Carl E ◎
190ΔCardone Samuel A ◎
193ΔLivingstone Gordon A ◎
198ΔMason Alden A ◎
199ΔHarwood Frederick W ◎
204ΔMarrinan Peter ◎
205ΔKeach S Bs acct ◎
211ΔMorrison Irving ◎
212ΔBirchdall Evelyn L Mrs ◎
217ΔSimpson B G Mrs ◎
222ΔBroughton Douglas J ●
223ΔO'Brien G F ◎
228ΔWood Harold F ◎
229ΔKaylarian V Z ◎
235ΔClarkin Lawrence H ◎

EMERY fr 1946 Main W to 2165 Columbus av (Right even) Zone 4
16ΔRoyce Superior Laundry Garage
21ΔSalvation Army Hotel The
ΔSalvation Army Social Service Store The
ΔSalvation Army Social Service Center The
29 GRAY'S AV ends
32ΔCrowley B E Inc plumbing supplies
42ΔCountry Club Soda Co Inc
47 BOYLSTON ST crosses

EMILY fr 86 Switzer av N (Right odd) Zone 9
12ΔPickard Bertha A Mrs ◎
16ΔWhite Vivian M Mrs ◎
26ΔBent Charles H ◎
27ΔStark Eugene R ◎
31ΔClough Rose C Mrs ◎
36ΔBlezniaki Walter J ◎
37ΔLubarsky Charles ◎
42ΔAbair James A ◎
46ΔIndessi Angelo ◎
52ΔThayer R C ◎

EMMET fr 833 Bradley rd E to 130 Old Farm rd Zone 9
8ΔWolff Arnold ◎
9ΔZahara Nichols ◎
19ΔBarry John F ◎
22 Whitlock Nathan S ◎
24 GRATTAN ST begins
27ΔCoughlin Francis J ◎
35ΔWalbert T J Jr ◎
38ΔFuller Alfred F ◎
ΔPhyllis' Beauty Shop
43ΔScott Mary C Mrs ◎
48ΔCalderaro Eugene ◎
50 BACON RD begins
51ΔSchultzer Herbert S ◎
59ΔEgan Thomas F ◎
66ΔRaymond Robert M ◎
67ΔAllard Phillip M ◎
75ΔHespelt Walter F ◎

Emmet—continued
76△Anderson Sigvald L ◎

EMPRESS CT fr 2038 Wilbraham rd N to dead end Zone 9
28△Moodie William N ◎
— Vacant
50△Sixteen Acres School

END fr 234 Arthur SW to 197 Russell (Right even) Zone 4
12△Smith Charles C ◎
21 DAVIS ST ends
22△Morse G Harvey ◎
32△Duda John Jr ◎
42△Forte Frank ◎
44 Gan Vlandimer

ENDICOTT fr 275 W Allen Ridge rd E to dead end Zone 8
14△Randlett Douglass E ◎
15△Collins Raymond J ◎
21△Pastormerlo Joseph ◎
22△Beane Lawrence L ◎
29△Garrow Walter ◎
30△Schmid Irvin R ◎
37△Turgeon Roland H ◎
38△Hietanen John ◎

ENFIELD (Indian Orchard) fr 575 Main S bey Calvert to dead end (Right even)
8△Szaban Marya Mrs ◎
10 Drozdowski C J
14△Szezebak Wladyslaw ◎
20△Ankiewicz Andrew J ◎
△Lichwala T J ◎
21 Dereg Edward
22△Piecuch Michael A ◎
23△Kuczek Walter S ◎
24△Shader Alexander P
25△Labdula Fred A
27 Tenerowicz John S
28△Dymon Mitchell J
29 Zawada F shoe repr
30△Dymon John A ◎
43△Siarkowicz Jadwiga F Mrs ◎
46△Koz.eki Joseph ◎
48 Madel John ◎
Colon Prudencio
Stusick Theodore
Vacant
49△Chmura M B ◎
51 Kupiec Joseph J ◎
52 Dusza Michael
52½△Bielecki K Stanley
53△Podgorski Raymond F
54△Stusick Christa W Mrs
56△Kecki Edmund H
58△Kaczmarczyk Frank
60△Bator Benjamin A ◎
62△Kozikowski Frank L
64 Robak John F ◎
69 ACTON ST crosses
70△Sluda Peter B ◎
72 Sluda Stanley P
78 Lustofin Jadwiga H Mrs ◎
△Lustofin Eugene P
80 King Gerald
82△Zamora Anna C Mrs ◎
88△Motyka Andrew J ◎
93△Misiaszek Theodore A ◎
97△Misiaszek Stanley J
101△Litera Louis J
104△Swenor Edward Jr ◎
116 Haryasz Walter J ◎
128 CALVERT ST ends
129△Ziemba Stephen F ◎
133△Strycharz Edward
△Bigda Alphonse J
142 Dyl Joseph ◎
152△Podsadowski Stanley ◎

ESSEX fr 2083 Main E to 370 Chestnut (Right odd) Zone 4
9 Vacant
10△Davison Trading Co bags
19△Beaupre Joseph E
21 Little Rose N Mrs
Valentine Leonard E
22 North End Parking
Vacant
23△Williams Charles K
△Latney Gladys
25 Vacant
26△Driscoll Matthew J ◎
△Fortier Victoria Mrs
28 LaMontagne Frank
△Dutremble Adelard
35△M & S Refrigeration Co Inc
37 Vacant
40-42 Kaplan I poultry
44△Garrett Samuel C
46△Desmarais M A Mrs
Abdow James J
DeGome Laura M Mrs
Lindsey H A Mrs
51 Jenkins Robert P
Jones Willie
△Walker Mathew
Andryzyak F J
51r Jenkins Lemuel P
60 Miller Mary R Mrs
Walker Berry
61△Evans Isaiah ◎
Williams Clayton
62 Johnson Marion W Mrs
△DuBose W T painter
△DePriest Clinton L
△Frazier Aris B Mrs
64 Essex The apts
Dorison Eugene Mrs
△Smith Harry C
△Watts Gene L
White Alexander W
△Williams James
Martin Evelyn S Mrs
Cox Louise Mrs
△Hobby William J
65 Cook Ralph C
Parker Josephus
△Jones Curtis S
Vacant
66△Hammer Paul
Vacant
72 Troublefield George
Johnson Leslie
Everett Charles F
△Burrell George
Vacant
75 McMann Mary E Mrs
Walls William C
75r Green William
Black Beulah M Mrs
78 Cole Aaron
Cole Nathaniel
79 (7)Reed Edgar E
△(8)Saunders Moses
△(9)Weldon Margaret E Mrs
△(10)Konovelchick John
△(11)Wise Joseph N
△(12)Scott Leroy
△(13)Robinson Dorothy R Mrs
△(14)Saltus Evelyn V Mrs
82 Woods Otis
Kennedy Desolene Mrs
△Naylor Minnie L Mrs
Vacant
84 Davis Delina M Mrs
Cheeks Anna E Mrs
Spfd Butter Co Inc storage
91 DWIGHT ST crosses
94 Batty Mae A Mrs
Gladden Evelyn Y Mrs
Hill Esther M Mrs
Loman Lillie B Mrs
△Fisher Lonzo
Keizer Charles W
△Johnson Lula B Mrs
97 Kieltyka John M
Jaszewski W M tailor
103 Vacant
△Scott Willie R
△Hodges John H
△Robinson William
109△Paulo Lionel ◎
110△M & M Truck Leasing Co and Zephyr Line Inc trucking
115△Gutbier E O
116 Holmes William R
Leliano Enrique
△Pidgeon Joseph O
117 Brown Lee M
Wimes Leslie J
118 Walters Wilbur
△Graham Richard
Jackson Estella Mrs
119 Greshan Arthur
△Mitchell Farries
△Richards Thomas
Mitchell Marguerite Mrs
122△Cartha John G
△Smith Nellie G Mrs
Lavigne Joseph G
Tolbert David
123△Finton C M ◎
Finton J J acct
124△Weeks Hattie Mrs
△Jackson Sallie Mrs
Matthews A L Mrs
Arrington Joe
Wilkins Verily A Mrs
△Lee Henry A
Thompson Charles
Vacant
126 Clarks Flora Mrs
127 Miller Virgil R
127½ Vacant
128 Haynes Andy
Robinson Lewis
129 Hart Beatrice A
△Meehan William H ◎
130△Holts Leviel
△Bing A B Mrs
Baldwin Levi
James Florence Mrs
Hubbard John
Taylor James
△Motley Dearrest Mrs
△Thomas Willy
△Mahoney Archie
137△Johnson William
138 Chapman Simmie Jr
Vacant
139△Bing Richard
141 Roberts Jerry
142 Spenard G A
Mitchell Julian
Lee Hattie B Mrs
143△Lazarus Michael A ◎
144 Hamilton William S
Corklin Laurence E
Henderson Cleo Mrs
145 Clark Anita M
Vacant
Barneu William
Santos Lauro
△Smith Dudley D
△Burnett L G Mrs
Hodges Benjamin
△Barnett Williams
146△Lagunowich M G
△Thornton Willie H

ESSEX (Indian Orchard) fr 139 Myrtle E to 170 Pinevale (Right odd)
103△Kerr Robert C ◎
△McClannahan Reese A
115 Dowdy Thomas J
△Pease W A ◎
117 Mills Kenneth E
△Neary Mary E Mrs
119△Murphy John E
125△Peterson Ida A ◎
129△Roberts Roland L ◎
131 PASCO RD begins
135△Whitlock Carlos M Rev ◎
151 OAK ST crosses
162△Peczka Bernard S ◎
165 Haas Amy D Mrs ◎
170△O'Brien Francis L ◎
174△Barron Donald J ◎

ESTHER fr 73 Lakeside E to 820 Alden (Right odd) Zone 9
8△Callahan Daniel F ◎
9△Sanborn Robert B ◎
14△Rourke M R Mrs
16△Hekimian Walter J ◎
△Peperis Anthony
24△Bunn John W
Vacant
26△Angers Lionel G ◎

ETNA CT fr 26 Glenwood W Zone 9
6△Brehaut John M ◎
13△Toro Louis F ◎
Vacant
16△Hurley Rose F Mrs ◎

ETON fr 851 Sumner av S to 56 Morningside pk (Right even) Zone 8
5△Ginsburg David ◎
6 Vacant
11△Snyder Herman E ◎
16△Welch Edward J ◎
19△Glynn Thomas M ◎
24△Cohn Frederick R ◎
25△Dolan Thomas W ◎
29△Donoghue Edward J ◎
32△Savoy Peter J ◎
35△Kelley Mary T ◎
39△Polep Samuel I ◎
40△Gobron Walter C ◎
42△Baxter Gerald L ◎
45△Sisitsky L A real est ◎
48△Shanley Bertha Mrs ◎
52△Herrick Joshua L ◎
53△Costello J J consultant ◎
57△Snow Raymond E ◎
58△McBride William A ◎
61△Kushner Joseph ◎
69△Allis Madge S Mrs ◎

EUCLID AV fr 221 Belmont av E to 87 Noel (Right odd) Zone 8
9△Eisenhauer Valentine E ◎
△Parsons Ernest W
15△D'Amours Henry G
17△Varuzzo Michael C ◎
23△D'Amours E C ◎
25△Pelletier Joseph J ◎
26△Savoy Joseph R ◎
33△Phillips Mary E Mrs ◎
36△Keith Chester E ◎
△Hamilton Willis D
41△Duquette Abel R ◎
42△Carabetta Joseph M
48△Haidemenos Demetria Mrs ◎
△Haidemenos N G
Vacant
49△Angervo Tulipo A
△Damery Gordon H
52△Tourtellotte H F ◎
△O'Brien William G
53 Gauthier Theodore H
△Bean Donald F
58△Tevelov A J real est
△Sweet Benjamin C
61 Vacant
△Bissett Frida E Mrs
64△Pomerantz Lawrence L
△Bates Russell J
67△O'Shaunessey John ◎
△Sands Hubert
△Holman Margaret
68△Young Robert G ◎
73△Berger Robert H ◎
74△Brown Charles E ◎
Santucci Joseph T
79△Ruel Roland E
80△Hopkins Joseph G
△Robach Stone G ◎
83△Borrner Carl O
△Cloth Sophie Mrs
86△LaRoche Robert M ◎
87△Walker Jesse E
89△Small B M Co plumbers
△Small Maude W Mrs ◎
92△Moore Raymond W
Vacant
95△Kraus Ernest E ◎
99△Dickinson Richard ◎
△Cavarno Anthony E
100△Vezina V V painter ◎
103△Sears Patrick J ◎
104△Tenhope Jack
105 Vacant
106△Vachon Raymond J
107△Lipshultz Warren A
△Smith Irene M Mrs ◎
121 DICKINSON ST crosses
127△Roberge Romeo J ◎
128△Young Martha A
△Goodwin S B Mrs ◎
139 Vacant
Cummings Norman W
140△Brosnan Katherine E
△Erickson M E Mrs ◎
143△Spear Clyde W ◎
144△Johnston Robert M ◎
△Tierney Richard V
145△Rasmussen Norman W
147△Nelson John D
148△Cooper Edward H ◎
149△Hart Rose A ◎
152△Lopardo Joseph A ◎
160△Wingard Frederick J ◎
△Wingard O A nurse
166△Letendre Guy P ◎
△Century Construction Co
167 GLENDALE TER begins
168△Grayboff Jack
172△Lynch Daniel J ◎
174△Fitzgerald T C Jr
178△Lytell David
180△Woodard Frank A ◎
193 ORANGE ST crosses

EUNICE—see Eunice Dr

EUNICE DR fr East Longmeadow town line NW to Porter Lake dr Zone 8

EUREKA fr 135 Monrovia E to 108 Steven (Irregularly numbered) Zone 4
18△Caolo Felice ◎
24 FRESNO ST ends
27△Hardina Lawrence F
△Zauche Frank W ◎
43△Pilon Raoul E ◎
48 DURYEA ST ends
51△Nadeau Leo A
53△Nadeau Albert ◎
Roy Virginia Mrs
49△McNamara Thomas F ◎
Woodworth Donald E
△Ayers William J
58 Kavanagh T M ◎
65△Nadeau Ronald L ◎
66 STEVENS ST ends
73△Spear Richard M ◎

EVERETT fr 397 Chestnut NE bey Cass (Right odd) Zone 4
14 DeLeon Luis M
Nieves Juan
18△Barrett Mary M ◎
Manning Theresa M
20△Mulvagh George E
20½ Alkunis John
22 Gossman Barbara Mrs
Connelly Annie E Mrs
27△Sacred Heart School ◎
28△Driscoll K A ◎
32△Fitzgerald W B Mrs ◎
34△Dowd Thomas F ◎
35△Convent Notre Dame
△Sisters of Notre Dame
38 Agkarian Varoojan
40△Barlow David E
42△Rygielski Martin L ◎
44 Martikke Arthur F
47△Crane Thomas A
△Fitzgerald Joseph P
△Collins Catherine A Mrs ◎
50 Kennedy Peter
△Zglobicki Joseph P ◎
53△Wibbey Elizabeth Mrs
54△Grabierz B F
△Levine Eileen N Mrs
Levine Betsy Mrs
56△Rokosz Felix ◎
57 Basiak Paul ◎
Vacant
58△Doig James E
△Renth Herbert G
61 Sawey Frank
△Spring Aurelia A
62△Cawley Edward M
Karam James
65 Dudley Millard A ◎
66△Arena Frederick J
68△Hourihan Francis X ◎
69△Baker Thomas
△Quinn Edward S
71△Murray Katherine B Mrs
△Lynch Nellie B Mrs
74 Manning Robert D ◎
△Foley Michael J
77△Jolicoeur G R ◎
Vacant
79△Moynahan M M ◎
84△Brown Vincent T
Connor Daniel
90△Zebrowski W B
△David Samuel
93△Payne J H Mrs ◎
95 Smith Mary A Mrs
96△Hynes Annie M Mrs ◎
△McKenna Thomas F
100 Borys Walter A
△Borys A painter ◎
101△Dumas Edward W
△Fleming William T ◎
103△Tyrell Cornelius S
104△Griffin Ambrose E
△Muise William F
105△Waldo Marie Mrs
109△Clefe Rose Y Mrs
110△Dromey M T Mrs ◎
△Dromey Thomas J
Vacant
111 Corliss Mary H ◎
112△Obrycki Henry H
Roginska A Mrs
114△Obrycki I J ◎
△Collins Thomas P
118△Walsh Thomas B ◎
120△Martin D J
121 CASS ST crosses
124△Marsh Raymond R
126 LaValley Francis J
△Little Derek
128△Zalowski M J
130△Agrella Manuel
Zalowski Catherine Mrs
132△Connelly Veronica M ◎
134△Sullivan James J
135△Collins Margaret Mrs
137 Bogaevsky Ivan
△Prunckun Elizabeth Mrs
139△Rodgers John J
Rodgers Alice J Mrs
140△Mastalerz John J
141 Wojtkielewicz John
142 Klimaj Sophie C Mrs ◎
143△Sheehan William J
145△Brown V O Mrs ◎
146△Braman Fred
148△Peloquin Ulric J ◎
151 Grondin Roger
152△George Merrill F
153△Poirier Romeo A ◎
154△Zguro Charles S
Vacant

EVERGREEN RD fr 1307 Wilbraham rd S to 980 Plumtree rd Zone 9
214△Martin J W florist ◎
260 EMERALD RD ends
270 CAPITOL RD begins
315△Mickel William A ◎
325△Beaulieu Edmond J ◎
335△Powers William
345 Vacant
353△Donovan Eugene T ◎
361△Ross Douglas A ◎

EXTRACT PL fr 821 Worthington S Zone 5
1△Baker Extract Co

F fr 1439 Carew E to dead end Zone 4

FAIR OAK RD fr 103 Cooley E bey Parker to dead end (Irregularly numbered) Zone 8
— Vacant
4△Radcliffe R S ◎
5△Orton Richard B ◎
— Vacant
21△Perron's Agency Service ins
11 PARKER ST crosses
△Perron Frederick T ◎
29△Coffman J Richard ◎
39△Allord Harold J ◎
53△King Edwin H ◎
54△Wisk Walter ◎
81△McKinney Charles E ◎
88△Henderson Harold G ◎
101△Geller C H ◎
102△Doel George R ◎
120△Blankenship Carl A
116△Powers Roy C ◎
—△Caporale Joseph A ◎
145△Bartels William S ◎
— FOREST HILLS RD (1st part) begins
201 Patterson W K ◎
—△Kowalski W J ◎
△Pixley Margaret C Mrs ◎

FAIRBANKS PL fr 528 Worthington N bey Taylor (Right odd) Zone 5
23 TAYLOR ST crosses
35 Vacant

FAIRDEL fr 125 Belvidere E (Right odd) Zone 8
5△Little M Arline Mrs ◎
13△Maloney John F ◎
14△Katz Benjamin H ◎

FAIRFAX fr 71 Eddy E to 82 Drexel Zone 4

FAIRFIELD fr 22 Garfield E to 14 Litchfield (Right odd) Zone 8
10△Bondi A L Mrs ◎
14△Lockerby M I Mrs ◎
20△Sweeney Philip A ◎
25 GREENLEAF ST begins
26△Modish E R ◎
△Superior Plumbing & Heating Inc
32△Haynes A C watch repr
△Haynes Lincoln C ◎
33△Reavey William A Jr ◎
36△Marren James F ◎
St John Richard B
41△Hull Mildred E Mrs ◎
44△Blaine Helen H Mrs ◎
47△O'Herron Robert I ◎
50 Rogers Louis
54△Childs Harold M ◎
59△Crane William P ◎
60△Pratt Arthur E ◎
66△Triggs Francis J ◎
67△Grout Milfred A ◎
71△Rice G Douglas ◎
74△Wenk Marie Mrs ◎
77△Keenan K J ◎
80△Connell Thomas ◎
83△Sobolowski George M ◎
86△McCormack Thomas I ◎
89△Senk Robert R ◎
89 Fulpoul Peter L
90△Bliss Vernah A ◎

FAIRHAVEN DR (Indian Orchard) fr 886 Berkshire av NW to dead end
17△Bowler Thomas J Jr ◎
25△DiSanti Frank A ◎
26△Jodoin Henry J ◎
33△Boucher Eugene E ◎
36△Plude Walter L ◎
44△Dean M H elec ◎
54△O'Donnell Edward D ◎
O'Connell Music Co vending machs
64△Lucas Paul W ◎
74△Cirillo Frank D ◎

FAIRLAWN fr 87½ Fenway dr W bey Bellemy rd to 119 Gateway dr Zone 9
— ALDREW TER crosses
— CATALPA TER crosses
— MAEBETH ST crosses
— GRANGER ST crosses
— DENWALL DR crosses
— PINEVIEW DR crosses
— CRESWELL DR begins
— BELLWOOD RD crosses
— BELLAMY RD crosses
— GATEWAY DR ends

FAIRMOUNT fr 95 Commonwealth av E to 28 Lawndale (Right odd) Zone 8
11△Mitchell Thomas M
14△Currier Orpha M ◎
15△Smiraglia Paul S
△Sydlik Alfred F
17 Byron Maud Mrs
18△Goodrich A B Mrs
18 Haverly Roger
△Piubeni Charles F
△Stanton Paul E
19△Retchin Albert
△Retchin Louis ◎
24△Schorling E H Mrs ◎
28△Sullivan M T Mrs ◎

FAIRVIEW PL fr 801 Newbury N to Chicopee line (Irregularly numbered) Zone 4
5 NORDICA ST begins
7△Miarecki John P ◎

FAIRWAY DR fr 210 Cooper W and SW bey Hartwick to 399 Tiffany Zone 8
5△Murphy W H painter ◎
6△Crandall Mills B ◎
8 FRANCONIA ST begins
15△Busha Mildred A Mrs ◎
23△Giuliani Joseph F ◎
29 Bronner Donald E ◎
37△MacArthur John L ◎
45 Gill Frank M ◎
53△Bates Ernest S ◎
59△Anderson Erland W ◎
69 HARTWICK ST crosses
75△Seldin Oscar ◎

FALLSTON fr 1496 Plumtree rd W to dead end Zone 9
12△Parker Charles M Jr ◎
17△Hill Herbert J ◎
20△Abbe Edward P ◎
25△Rosenberg Ada ◎
30△Hallam Robert M ◎
31△Rosenberg Gladys A Mrs ◎
38△Debing Lawrence M ◎
39△Hardy Kenneth G ◎
53△Martinelli Louis E ◎
54△Nothacker H J ◎
67△Hirbour A T elec ◎
68△Farland James O ◎
74△Donahoe Thomas J ◎
75△Martin Harold E ◎
81△Feen Louis E ◎

FALMOUTH (Indian Orchard) fr 50 Parker W to 30 Burke (Right even)
8 Smola Helena H Mrs ◎
10△Beaudry Valerio K
△Pumiglia Peter J
14△Tarsa Adam T ◎
16△Mastalerz Mitchell A
△Tarsa Theodore F
23 LAWE ST crosses
29 Zielinski Jan J ◎
30△Rusiecki Michal ◎
33△Godek Andrew ◎
34△Wozniak Jan J ◎
35△Parzych Joseph V ◎
36 LaBonte Joseph W
39△Goszkowicz Walenty ◎
40△Zaranek Casimir ◎
45 BURKE ST ends

FARGO fr 467 Boston rd E SE and E to 172 Almira rd Zone 9 (Irregularly numbered)
9 LAMONT AV begins
18△Steinen R V ◎
23 GRESHAM AV crosses
34△Galliher Maurice E ◎
51 GILBERT AV crosses
61△Berthiaume S A ◎
62△DiGerlando Charles ◎
65△Draper Clarence B ◎
71△St Onge Joseph M ◎
75 ARNOLD AV begins
81△Kopy Samuel T H
91△Kishis Patrick J ◎
98△Hall H Arnold ◎
95△Scott Austin D ◎
99 LEOPOLD ST crosses
106△King Harold W ◎
111△Pellegrini Edward P ◎
119△Patrie Antoine D ◎
121 PATTERSON AV begins

FARNHAM AV (Indian Orchard) fr 2125 Page blvd S to 130 Cardinal
—△Kilbride Philip J ◎
— BLANDING ST crosses
85△LaFrance Phillip J ◎
— DUBOIS ST crosses
— MICHON ST crosses
128 Vacant
138△Wilson Lawrence B ◎

FARNSWORTH fr 33 Hamburg NE to Chicopee City line (Right odd) Zone 7
3△Muniak Anthony S ◎
5△Houlihan William F
7 DeNardo John A
9△Alexis George J
14 Wach Walter J
△Janusz Thomas ◎
15△Lafleur Guy ◎
18△Bizon John ◎
20△Josefiak Stanley A
23△Breault Wilfred E ◎
26△Lemon Leon R ◎
27△Ebbersten Nils T ◎
29△Bradley Howard R
30△Roy Romeo L ◎
33△Patla Nicholas M ◎
39△Berard Edmond F ◎
40 LeBreque M M Mrs
Albano Antonio ◎
45△Deshais J B ◎
△Deshais Bros moving vans
51△Orszulak Stanley J ◎
△Zukowski Joseph P
54△Filiault A J ◎
56△Burgeson Charles A
58△Raison Neal A ◎
59△McCrystal Patrick J
60△Egan John T
61△Coughlin John E ◎
△Shea Thomas E
63 Jagowski Paul J ◎
66△Wright Thomas E ◎
73△Hornbacher Erwin
74△Grahn Axel W ◎
79 MILFORD ST begins
80△Hinrichs Julius B ◎
84△Fortune Walter L ◎
85 Socha Walter S ◎
90△Ouimette Carlisle W ◎
93△Ford Mabel Mrs ◎
94△Cosman Fred D ◎
99△Fortier Sylvio E ◎
103△Bernier Edward E ◎
104△Bouthiller Al Pierre ◎
109△Reid Allan T ◎
110△Sadowski Stanley ◎
119△LaBrecque C M ◎
123△Meyer Robert L ◎
124 Strobelberger Virginia
133△Smith Daniel N ◎
137 CONNECTICUT AV begins
143△Elkas M Mrs ◎
151△Daniels Hermie D Mrs ◎

FARRAGUT fr 1534 Carew W to 55 Cameron Zone 4
6△Petribak Stephen
7△McKee Emory V
9 Traian Ernest W
13△Poole Ernest A ◎
16 Fay Matthew
17 BALDWIN ST ends
18 Herlihy Gloria Mrs
23△Skala Amy M Mrs
27 Powell Frank
30△Smith John D
31 PUTNAM CIR crosses
47△Stevens Maurice R
49 Vacant
52△Knowlton Charles J Jr
54△Johnson Harold E L
56△Calvanese Anthony ◎
58△Wainwright Harold
63 ACME PL ends
64 King Robert E
66 Godfrey Aura S
67 Perry Lee R
69△Duncan Luther R
70△Blake Earl W
72△Remy Robert H ◎
74△Karczmarczyk S P
75 CAMERON ST ends
76△Chauvin Arthur F

FAYETTE fr 20 Judith W to 23 Louise Zone 8
5△Broverman Earl ◎
6△Boudreau Alphee ◎
14△Peterson Victor S ◎
15△Callaghan Edward F ◎
19 RITA ST begins
22△Scott Richard R ◎
29△O'Brien Charles E ◎
30△Minnich Lewis H ◎
39△Lasek Alojzy T ◎
40△Champagne James E ◎

FEDERAL fr 478 State N to 481 Taylor (Right odd) Zone 5
— ARMORY SQ
— FEDERAL SQ
1 LINCOLN ST begins
3△Duclos Lawrence L
△Zwicker Ira S
5△Jacques Charles E
Vacant
— U S Armory Hill Shops
7 ARMORY ST begins
23△(1)O'Brien Frank L
△(2)Reilly Anne M
(3)Colter Stephen F
△(4)Hennay William J
△(5)Brogan John J Jr
△(6)Brown E M Mrs
△(7)Springer D A Mrs
△(8)Lynch John C
24 PEARL ST ends
25△(1)Maxwell John W
△(2)Sizer Martha E
△(3)Rewinski Edmund F
△(4)Worth Lewis W
27△(1)Meaney Mary E Mrs
△(2)Trudeau G Homer
△(3)Dougan Viola M
△(4)Hardy E W Mrs
△(5)Stone Helen O
△(6)Millea Thomas D
(7)Elliot H June
△(8)Cunningham Edmund D
29△(1)Ryan T Edward
△(2)Hauck Conrad J
(3)Gale Alice I
△(4)McKinstrie Matthew
(5)Leete Cora B Mrs
△(6)Mullaly Frank J
△(7)Nowak Ann M
△(8)Card Edwin A
47△Merriam G & C Co publishers
50△Federal Plaza Motel
△Kelleher Raymond J
57△(1)Barker D R
△(2)Ross Sanitation Co exterminators
△(3)Mullen Ambrose E
△(4)Brouillette R C
△(5)Donovan Ann V
△(6)Garde Joseph M
△(7)Connell Elizabeth C
△(8)Clark George L
59△(1)Watson R A
(2)Long Edward T
△(3)Martin D P Mrs
△(4)Smith William W
△(5)Gorick Stephen J
△(6)Sullivan Edward D
△(7)Wholean Marie M Mrs
△(8)Tuttle Robert J
60-64-68 Colonnade Apts
60△(1)Clark Harold S
△(2)Oski Felix W
△(3)Kaley Edward T
△(4)Moore Gertrude B
△(5)Murphy Raymond P
△(6)Sullivan Norman S
△(7)Scott Janet D
△(8)Sullivan H P Mrs
△(9)Allen Thomas F
63△(1)Jensen M A Mrs
△(2)St Pierre Francis J
△(3)Casey George W
△(4)Griffin Eileen P
△(5)Hourihan M Mrs
△(6)Whitmire Margot J
△(7)Carroll Mona E
(8)Vacant
64 Colonnade Apts
△(1)Hauser Alvin E
△(2)Groux Henry A
△(3)Lynch Mary T
△(4)Sullivan Matthew F
△(5)Shute Carl A
△(6)Shea Thomas F
△(7)St Germain J Brewster
△(8)O'Neill Thomas J
68 Colonnade Apts
(1)Moriarty James F
△(2)Davidson Edward J
△(3)Howard James P
△(4)Griffin Johanna Mrs
△(5)Buffam Harry A
△(6)Borden Helen H Mrs
△(7)Moriarty Thomas J
(8)Bowers Freeman A
71 WORTHINGTON ST crosses
79 Betts B J Mrs
△Noble Ethel R
△Baker Esther P Mrs
△Seahill Helen T
Bernier Margaret R Mrs
△Regis Marion M
Knight Mary E
Smith Margaret Mrs
83 Miller Galen R
Mansfield Gertrude
McQuade Barbara J
△Stanway M F Mrs
△Dynan Mary E
△Saunders Mildred C
Monaro Elise E
△Skozlas Margaret E
84△Rowley Barbara M Mrs
△Piergiovanni Louisa
Daigle Frederick
△Weir M M nurse
(3)Keane Margaret E
△(6)LePain George O
△(8)Kennison A M
90△Kelleher E A Mrs
△Rintnell Alice R
△Parker Thelma L
△Senneff R M Mrs
△Vlasak Emil J Jr
△Vermette Herman W
△Curtis Vernon A
91 Federal Court Apts
△McClelland Joseph
△Reed Laurence H
△Shea Isabel V
△Taylor Harold G
△Reidy Margaret H
△Riley Walter J
△Iles Charles J Jr
△Reed Martha V
93 Dowd Mary A
△Carduff Alexander D
△Bell Alyce H Mrs
Cooney Thomas P
△Hanks Carl E
△Knox Emma M Mrs
△Schirch Pauline B Mrs
△Masterson Elizabeth
94△Shaw Donald E
△Cooley Mary L
△McCann Mildred A
△Moore Joanne G Mrs
△Morrisette Aime J
△Brown Helen Mrs
△Angers Marietta L Mrs ◎
Keough Anna L
△Smith Geraldine M
△Badger Marion H
△Lang Amelia C Mrs
Vacant
95△Keefe Helen M
△Moriarty Mary L
△Knowles Donald J
△Miller Charles E
Smith Lee R
Quinn William F
△Fichotte Donald J
△Flynn J W Jr adv
98△Atwood Paul I
△Camerlin Eva M Mrs
△Chapin Neal
△Maroney Mary
△Ferrindino P M
△Albert Alexander
△McDonald Mary R Mrs
△Ham Alma M Mrs
99△Brainerd G R Mrs
△McNiven William N
△Leigh Donald
△O'Connell Margaret V
△Ryan John P
△Murdock Louis E
△Slattery William J
Wallace Julia M
100△Cournoyer Joseph H
Fish Arthur
△Carroll George J
△Schott Walter H
△Bryce James A Jr
△Austin Maurice T Jr
△Pinchuck Annie Mrs
△Zerwitz Joseph
101△DeCaro Tina
Barsaleau Arline M
△Fitzgerald Eugene J
△Belunas J L Mrs
△McNiven William H
△Turner Amy C Mrs
△Seltzer Freda E
Quintette Mary C Mrs
103△Anderson H A Mrs
△Buckley Grace M Mrs
△Dickinson Rose M Mrs
△Farant Hubert T
Gelinas Juliette M Mrs
△Milbier Helen M
△Cohen Morris
Vacant
108 SUMMIT ST ends
109△Brzys Edward J
111 Vacant
112-120 Marguerite The apts
112△Daly C A elec
△(1)Bliss Myron J
△(2)Cayer Albert E
△(3)Adams Una Y Mrs
△(4)DeGray Herbert W
△(5)Gahan Michael O
△(6)Lambert Laurence
△(7)Jenkins William H
△(8)Daly Cornelius E
115△O'Grady John M ◎
116 Marguerite The apts
(103)Gumlaw Clarence J
(104)Hudson I M Mrs
△(203)Walters E G
(204)Cole Gordon N
△(303)Ryan Robert M
△(304)Burke William P
(304)Burke D M Mrs nurse
△(403)Flaherty William
(404)Vacant
117△Osgood G W Harry
119△Fortier Leo A ◎
Vacant
120 Marguerite The apts

Federal—continued
△Fellion Marion G Mrs
△Methot Donald G
△Lindemann Mary D Mrs
△Hendrick Florence J
△(102)Quinn Leo B
(202)Sands George M
△(301)Corbett Flavia F Mrs
△(401)Koldys Alexander R
121△Giodati Richard J
123△Grimaldi Albert P
125△Geoffroy Roger L
127△Geoffroy Nolia Mrs
Wagner Robert
128△Gaskill Joseph I & Son printers

FEDERAL CT fr 918 Worthington N (Right odd) Zone 5
4△(1)Stahl Minnie Mrs
(2)Thomas Wilbur D
△(3)Hamman Grace B
△(4)Fletcher Genera A Mrs
△(5)Gerrard Marjorie A
(6)Cammon Florence M
△(7)Barker A Bliss
△(8)Cebula Sophie
5△Fonseca Manuel
△Sullivan Mollie E
△Koff Louis
△Lawler George H Jr
△Mann Eliza R Mrs
△Wade Grace H
△Hillard Louise M
Gauthier Theresa
9 Orzechowski M G Mrs
△Wanner Emil
△Graves Arthur A
△Wondolowski R M
△Keiser M Esther
△Smith Stella P Mrs
Tracy Sara N Mrs
△Oliver Henry E
10△Charron Marion A Mrs
△Barney Bernice C
△Cunningham E M
△Catlin Reita L
△Lockwood Vivian B Mrs
Peters Mary F
△Grebenc Lucile
18△Baribeau Marcel C
Gregory Kenneth M
Crehore Mary B Mrs
Griffin Mary K
△Kupec Mary A Mrs
△Carr Georgina E
Sullivan William M
△Sullivan Catherine E

FEDERAL SQ bounded by Federal Lincoln Magazine and State Zone 5
— US Arsenal
—△US Government Dispensary

FELICIA fr 1170 St James av SW Zone 4
22△Thompson Theodore L ◎
23△Mezger William R ◎
29△Stagnaro Fred T ◎
32 Vacant
35△Grandchamp E L ◎
38△Cavanagh Joseph H ◎
41△Lawler Joseph E Jr ◎
44△Tatara John J ◎
47△Chmura A S ◎
50△Hughes John E ◎
53△Mowry Norman I ◎
56△Durocher Joseph A ◎

FELLSMERE fr 1440 Plumtree rd W Zone 9
14△Christiansen Hans ◎
25△Kinkade Fred S ◎
32△Shea D J Jr ◎
33△Jozefiak Mary A ◎
42△Schatz Samuel ◎

FENIMORE BLVD fr 232 Dwight rd W bey Hartwick to dead end (Right even) Zone 8
5△Dougherty Ralph S ◎
16△Westerman Mildred Mrs ◎
17△Richardson George L ◎
22△Bollerer C A ◎
23△Purdy Stanley H
28△Davis Charles J ◎
31△Kosick Carol J Mrs ◎
34△Aloi Thomas L ◎
37△Dunbar R H ◎
40△Paveglio Vinire F ◎
45△Devlin William J ◎
50△Bontempo H P ◎
51△O'Hare James A ◎
57 COOPER ST crosses
64△Johnson Richard A ◎
71△Zeise Frank K ◎
72△Solomon Harry ◎
79△White Raymond F ◎
80△Johnson Ernest S ◎
85△Harrington J M ◎
86△O'Donnell James E ◎
94△Prinz John ◎
95△Shea Michael J ◎
101△Murphy James S ◎
102△Bingel Samuel ◎
109△Giammarino Anthony ◎
110△Aldrich Madeline T
111 HARTWICK ST crosses
123△Nathan Richard T ◎

FENTON LA fr 131 Corcoran blvd E to dead end Zone 8

FENWAY DR fr 1556 Wilbraham rd N to dead end Zone 9
7△Barker Ernest W ◎
8△Drew Paul T ◎
15△Packard Donald R ◎
18△McDonald Roderick ◎
23△Callahan Charles C ◎
26△Weiner Harry ◎
31△Lucas Francis L ◎
34△Prescott Mortimer M Jr ◎
39△Surprenant Harry J ◎
44 Vacant
47△Whitman Harold J ◎
52△Norris Forrest H ◎
55△Patton Donald B ◎
60△Mitchell Paul W ◎
63△Leibowitz Jack ◎
68△Leibowitz Allen ◎
71△Sexton William J ◎
76△Spangler Chester M ◎
79△Raleigh Walter D ◎
84△Solin Myron A ◎
87△Oliver William J ◎
87½ FAIRLAWN ST begins
95△Muto Anthony D ◎
98△Abel D W Jr acct ◎
103△Hitchcock John E
108△Doherty Thomas T ◎
111△Bridgman William E ◎

FENWICK fr 487 Wilbraham rd S to 2 Bonnyview av (Left odd) Zone 9
3△Messner Ruth C Mrs ◎
14△Tippett William H ◎
18 O'Brien John C ◎
△O'Brien Robert L
24 Massenburg Walter B
27 HIGHLAND ST begins
31△Huskins Douglas E
32△Crapo Raymond L ◎
33△Gorrod Jane R Mrs ◎
35△Manley Harold E
37△Hartig Lena A Mrs ◎
38△Mackie James E ◎
41△Faille Charles E
42△Finnerty E W ◎
43△Coughlin Thomas F ◎
45△Perry George A
47△Rowley Orville C ◎
51 CREST ST crosses
59△Tortoriello Joseph R ◎
61△Smith Alfred A
63△Bibeau Arthur J ◎
67 Vacant
72 Rockwell F R Mrs
73△Rasquin Richard R ◎
77 BROOKS ST begins
78△Gonnella Louise C ◎
80△Dufresne George N
82△Worcester K C ◎
83△Welch Louis A ◎
87△Bebler Walter G ◎
88△Laverty Patrick J
91△Holland B C Mrs furn rms ◎
92△Atherton Eleanor M ◎
93△Riffelmacher Richard D
94△Clifford Harold E
97△Johnson Harry ◎
98△Simos Angelo ◎
100△Parakilas George M ◎
103 INA ST begins
104△Rhoads Howard G ◎
107△Blake Percy E ◎
Blake O R nurse
108△Alarie Leon J ◎
109△Chmura Max J
111△Flynn John C
113△Rawles John R
114△Finnerty James T ◎
117△Flynn Timothy D Jr ◎
119△Syner Richard J ◎
120△McGuinnis Charles H
127 BONNYVIEW ST begins
130△Pilastro Victor E ◎

FERN fr 770 Dickinson E to 298 Commonwealth av (Right odd) Zone 8
15△Lewis George C ◎
19 COPELAND ST crosses
26△Cohen Harry ◎
43 APPLETON ST crosses
62△Murphy Charles C ◎
69 GROVELAND ST crosses
84△Greenberg Bernard S ◎
87△Bertrand Leon L
89△Bertrand Hector E ◎
93 SHAWMUT ST crosses
97△Orsatti John ◎
109△Caplette Valida Mrs ◎
119 DRAPER ST crosses
129△Goodwin Roscoe W ◎
131 COMMONWEALTH AV crosses
134 Kennedy John

FERNALD fr 29 E Brundreth NE to 26 N Hood Zone 9
35 E BRUNDRETH ST ends
46△Lubinkowski Olgierd A ◎
54△Gastone Frank E ◎
64 Baldger Stanley ◎
69 N HOOD ST ends

FERNBANK RD fr 1439 Boston rd and 467 Parker E to Wilbraham line (Irregularly numbered) Zone 9
52 Cook Lewis E
89△Bizilj Charles D ◎
△Bizilj N C Mrs ◎
97△LaMari Angelo N ◎
111 FLINT ST (1st part) begins
200 Vacant
322△Persson Paul F ◎
342△Hesse Ernest F ◎
345△Nikel Frank J ◎
357△Kumiega W A far ◎
360 Weichert L S Mrs
376△Viggers Dwight W ◎
380 KENT RD ends
—△Fellion Leo J ◎

FERNCLIFF AV fr 1704 Wilbraham rd N and NW bey Sunrise ter to dead end Zone 9
10△Smith Hobart M ◎
25△Connely James W ◎
30 Vacant
35△Arscott Kenneth J
38△Pearson Roy G ◎
46△Harrison Bruce J ◎
51 Beauchesne Edna A ◎
54△Moore Edward F ◎
59△Dubuque Harvey J ◎
62 Vacant
67△Collins Sumner R ◎
70△Henneberger F H Mrs ◎
73△Hughes George J ◎
76△Gielow Charles R ◎
81 Vacant
84△Bourdon Armand J ◎
89△Armour A A painter ◎
92△Schwartz Anna Mrs ◎
95 BURNS AV ends
98△Gagnon John J ◎
105△Moore Howard F ◎
106△Croteau Carl E ◎
117 PROUTY ST crosses
133△Knowles Dana F ◎
134△Thomas Elias P ◎
143△Sullivan William G ◎
144△Seaver William D ◎
152△LaPlante Laurence C ◎
159 BREWSTER ST crosses
165 Grigitis Stanley J ◎
167 SUNRISE TER crosses

FERNWOLD fr 1159 St James av E to 1500 Carew (Right odd) Zone 4
11△Govine Angelo J ◎
14△Herlihy Roy E ◎
17△DesLauriers Rudolph E ◎
18△Mageau Conrad D ◎
27△McGrevy Robert D ◎
28△Palmer Louise E Mrs ◎
29 Brower Levi C
30△O'Neil Christine R Mrs
37△LaFlamme N B
38 CAMERON ST begins
42 Vacant
44 Arsenault Alfred C
45 KELLY PL ends
49△Griffin Patrick E
53 Bentz Thomas A
54 ACME PL begins
55△Sullivan Joseph J
58△MacKay Joseph A
60 Woodhall Donald C
75 PUTNAM CIR crosses
77 Powers Carol G
79△Sorton Helene Mrs
80 Davis Lorraine Mrs
82△Miller Samuel
85△Arsenault Leger J
86 O'Connor Maurice J Jr
91 BALDWIN ST crosses
93△Fanning G E
96△Strachen George
97△Reese Thomas W
99 McCleary William R
100△McGraw Virgil J
102△Lowry John C

FERRIS (Indian Orchard) fr 251 Oak E (Right odd)
15△Mailloux Francis ◎
19△Moskal A M Mrs ◎

FERRY fr 1815 Main E to 264 Chestnut (Right odd) Zone 4
20 Vacant
21△New York Fish Co
22 Vacant
24 Horowitz J carp
Vacant store
25△Alpha Market grocers
27 Vacant
31△Elmorocco Restaurant
37△Bennie's Restaurant
41△Joseph T furn rms ◎
45 Abdala N S barber
Vacant
47△Ding Ho Restaurant
48 Vacant
50 Lebanese-American Club
51 Tom's Barber Shop
52△Federal Candy Co
53 Vacant
54△Schnider's Restaurant
55 Vacant
57△Becker Plumbing & Heating Co
61△Rubin Bros Inc dry goods
64△Freedman Joseph Co Inc scrap iron
Freedman Realty Trust Inc The
△Eastern Enterprises metals
70 Vacant
84 Vacant store
88 Vacant store
90 Vacant store
94 Vacant store
96 Vacant store
96r△Goodman H & Sons scrap iron
112 Church of God in Christ
114△Anderson Eula M Mrs
△Wise Dixie
△Johnson Hilda M Mrs
△Myers Charles D
Worthy Ernest
May Arrie T Mrs
116 Davis S R meat
120 Vacant store
120r△Spfd Paper Stock Corp
△Wiper Service Co waste
122 Vacant store
124 Vacant store
125 Lowe Ruby L Mrs
Sherman Doris Mrs
△Reddick Alberta Mrs
Simons Edna Mrs
126 Vacant
127△Herman M fish
127r Springfield Smoked Fish Co
143△Gussie's Beauty Shoppe
145△Burke Felix Jr
Papadopoulos Harry
Gresham Abe H
Wendolowski Martha T Mrs
147 Vacant store
153△Spero Angelina
155 Spero A Mrs grocer
159 Vacant store
161 Vacant store
163 Vacant store
164 Vacant store
165 Vacant store
183 DWIGHT ST crosses
208△Hyte Morris Inc office
209△Hyte Morris Inc auto body mfrs
218 (1)Kondrukewicz Nikolai
△(2)Korbut Joseph
(3)Recor Amedee
(4)Cuoco Josephine Mrs
(5)Zemianski Nicolai
(6)Vacant
(7)Rosario Clika Mrs
(8)Rodriquez Carmen R Mrs
(9)Swiderski Paul
(10)Przechocki William
(11)Vacant
(12)Taranko John
228△Simcovitz M & Co bottlers
248△R & R Auto Wreckers

FIBERLOID (Indian Orchard) fr 925 Monsanto av SE to 1330 Berkshire av
119△Ouellet Joseph E ◎
139 Vacant
143△Atanian Kapiel ◎
154△Garbin John P ◎
166△Utley Ralph W ◎
199 WELLAND RD begins
208△Poirier A Albert ◎
218△Gamache Joseph C ◎

FIELDSTON fr 1220 Boston rd NW bey Bexhill to dead end Zone 9
19△Logan Sherman
25△Walowen Walter ◎
30△Carr Richard J ◎
31△O'Hare Charles J ◎
35 FILMER ST begins
41△Calkin Pitt H ◎
49△Martin Robert B ◎
55△Wiencek Lawrence P ◎
58△Reeves Benjamin J ◎
66△Thomas Bernard C ◎
72△Shaw William E ◎
78 BROOKBURN ST ends
82△Campbell Nelson C ◎
86△Cwiok Joseph F
92△Latimer William S Jr ◎
96△Morgan Charles T ◎
102△Giorgini L D ◎
106△Kusmirek Walter J ◎
110△Quinlan Bernard G ◎
116 Wilson James H ◎
120△Viens Ernest L ◎
126 Bowers Alan C ◎
127△Skarzynski Waclsu S ◎
130△Pomeroy Leon F ◎
136△Charkiewicz E F ◎
157 BEXHILL ST crosses
157△Jeannotte Harold J ◎
165△Nesworthy John R ◎
169△Longhi Pasquale N ◎

FILMER fr 35 Fieldston E to dead end Zone 9
11△Kulis F J Mrs ◎
12 Vacant

FIRGLADE AV fr 139 Sumner av S to 174 Washington blvd (Right even) Zone 8
16△Laviolette Omer J
19△Serra A James ◎
20△Austin J R furn rms
25△Mitchell Clifford R
27△Hutchinson Barbara G Mrs
29△Macri Dominic ◎
30△Elsberg Werner H ◎
31△Stebbins Leonard S
35△Morgan A T Mrs ◎
36△Springfield Telephone Answering Bureau
△Brand Thomas T ◎
△Tomlinson A R carp
43△Worthen Ernest N ◎
44△Twomey John F ◎
47△Sturtevant J Paul
48△Briggs Walter D ◎
△Briggs E Y Mrs tchr music
49△Trimboli Peter P ◎
53△Lovatt George N ◎
56 SPRUCELAND AV ends
59△Fredette R C Jr ◎
63△Cohen George
△Simcovitz Anna Mrs ◎
65△Radner Stella Mrs ◎
△Cohen Louis
70△Donnelly James M Jr ◎
71△Johnson Berton I
△Kaplan Milton J ◎
72△Lennon Thomas W ◎
77△Eggleston Robert B ◎
78△Robbins James E S ◎
79△Lofgren John A
83 Vacant
85△Guidette Gene A
86△Hadank Edna L Mrs
△Hitchcock I S Mrs ◎
89△Simonoff Edward L ◎
92 Sinclair E M Mrs
△Luvera Frank J ◎
96△Samuel Edward J ◎
101 PINEYWOODS AV crosses
113△Lowe E E Mrs
△Physicians Service Bureau
115△Harper Raymond G
116△Rogow Milton S ◎
△Thomson William V
117△Learner Nathan E ◎
119△Steinberg George
120△Cipriani Ernest J ◎
122△Fusco Anthony A ◎
123△Coffey William T ◎
△Sawyer Walter S Jr ◎
124△Carra Victor G ◎
McClure Orise M Mrs
126△Page Robert F
127△Donovan J T Mrs ◎
129△Donovan W Leonard
130△Rosever Kenneth M
Vacant
132△Wright Eva A Mrs ◎
134△Beal H A MD
135△Beake Beake ◎
Harrity William J
△Krahala Stanley
136△Peterson James K ◎
138△Laino Dominic L ◎
140△Thresher Samuel S
141△McCormack Charles L

Firglade av—continued
△McCormack Elvin D

FIRST fr 1281 Page S to Paramount Zone 4
— TREMONT ST crosses
— PARAMOUNT ST begins

FISHER fr 35 Pelham NE to 18 Haskin (Right odd) Zone 9
11△George Francis E ◎
14△Kijak John M ◎
16 CLORAN ST begins
19 Branchesi Mando P ◎
27△Towt Ralph J ◎
△United Window Cleaning Co
35△McLean Doris R Mrs ◎
36△Doe Edward J ◎
41 DIMMICK ST crosses
43△Wedin Claus E ◎
49 SAMUEL ST ends
52△Sevigne M E Mrs ◎
58 ALICE ST begins
66△Skala Ralph J ◎
69 ELIJAH ST ends
74△Santaniello A L ◎
77△Bisson Samuel A ◎
76 HUMBERT ST begins
83 Vacant
93 NATHANIEL ST ends
96△Pagella George ◎
99△Belisle Joseph D ◎
102 HOOD ST ends
△Toper Edward F
132 HASKIN ST ends

FISK AV fr 194 Rowland N to 103 Wason av (Right odd) Zone 7
4△Perfection Grate & Stoker Co Inc mfrs
20 Springfield Wash Tray Works
26 ABBE AV ends
45△Day Lumber Corporation
48 Cohen Bros warehouse
52 TALCOTT ST ends
58 Gwozdz Stephen ◎
60△Czapryna Eleanor Mrs
64 DeGray Walter R Jr ◎
66△Gelonese Arline H Mrs
68△Comeau O Joseph
70△Brady Leo C ◎
82 WORCESTER AV ends
90 Vacant
95△Holyoke Card & Paper Co
114 DEMOND AV ends
118△Hampden Grinding Wheel Co
142 HYDE AV ends
152△Spartan Saw Works Inc

FITZGERALD RD fr SE of Stanley NW to 71 do Zone 4
15 McCullough F J ◎
23△Comstock Ernest V ◎
31△Fredette Joseph J ◎
40△Pelletier Conrad O ◎
41△LoMascola Joseph R ◎
49△Yergeau Henry E ◎
50△Bourgault Donat E ◎
58△Riberdy Edward E ◎
59 Shepardson E N ◎
67△Corridan Edward A ◎
68△Duwzuk John ◎
75△Pioggia Michael B ◎
76△Derderian Charles M ◎
77 STANLEY ST ends

FLAGG fr 89 Hood NE to 64 Haskin Zone 9
20 Vacant
23△Bruce John F ◎

FLAGLER fr 100 Switzer av N Zone 9
120△Wojcik John E ◎
122 Monette Robert E

FLETCHER PL fr 7 Page blvd SE to dead end Zone 4

FLINT fr 111 Fernbank rd S bey DeWitt to 110 Chauncey dr then rebegins fr NW of Marmon SE bey Southern dr to 180 Hermitage dr Zone 9
8△Peat Ralph A ◎
9△Loverin Clifford L ◎
19△Kosla Walter G ◎
27△Witherell Clinton A ◎
36 DE WITT ST begins
37△Desrosiers Richard R ◎
47△Grimaldi Fred ◎
48△Slavas Albert P ◎
55 Gonet Joseph A ◎
56△Babouree Walter J ◎
63△Kaufman Benjamin ◎
66△Cholnicre Clarence G ◎
73△Maule Marino A ◎
74△Schoenfeldt Alfred M ◎
82△Ainswith Edwin J ◎
83△Weiner James ◎
90△Lavery Roger L ◎
91 Bellucci Evo V ◎
100△Aussant Gerard B ◎
103△Hooper Frederick P ◎
104 CHAUNCEY DR ends
175 HERMITAGE DR ends
176 MARMON ST ends
177 Vacant
178△Miller Kenneth R ◎
187 SOUTHERN RD begins
188△Dziedzinski Mary Mrs ◎

FLORENCE fr 260 Central E to 372½ Walnut (Right odd) Zone 5
-- LaPorte Delano H
2 Scalise J barber
3 PINE ST crosses
4 Vacant
8a△George W J & Son tailors
△George William J
△Simpson Clothes tailors
9△Gallagher James R ◎
15△Trombley Louis J ◎
△Gore Robert S
16△Ollari Sante M ◎
20 Maso Frank P
△Commisso Antonio R ◎
21△Kingston W J ◎
23△Giannetti Ralph J
△Sibilia John ◎
△Sibilia John Jr
25△Hassin Joseph A
△Vesentini Adam ◎
28△Kane Rachael M ◎
Herrick Merville
33△Lemar Alice A Mrs
34 Lourrini Frank D
△Pericolosi Frank A
39△Giacometti Gino ◎
△LaMotte William D
42△Romboletti Secondo G ◎
△Romboletti Carlo F
46△American Industrial Instrument Co
△Voges George A ◎
Vacant
47△Scanlon Owen E ◎
Scanlon Mary I Mrs
52△Grout Prescott E Rev
56△T R Goessling trucking ◎
Vacant
57 Ieraci Joseph
△Ieraci Philip V ◎
62△Gleason Julia S Mrs ◎
63 Vacant
67 Vacant
68△Skinner Edris E ◎
71 BEECH ST ends
74△Delpeschio Cosmo J
△Delpeschio Frank ◎
75△Hewson Ambrose J ◎
78△Sands David L
△Xesiti Alfredo G ◎
83 Kern Howard F
△Taylor S M Mrs
86 Arillotta Catherine Mrs
87△Albano Alphonse W
Urbini Lorenzo L ◎
92△Cireosta Larry A ◎
△Skotnicki Frank P
93 Florence The apts
Trant Arthur B
△Mattson Mattias
△Barufaldi M R Mrs
△Sawyer Thomas D
95 SPRUCE ST begins
97△Cardano A C ◎
△Guilmain Nora A Mrs
98△Fulvi Virginio W ◎
△Fulvi Edward
102△Grimaldi James L ◎
105△Riendeau Albert J
Pineau Apolline P Mrs ◎
110△Gelinas Lionel R
△Lindsay Gordon R
112△Duncan Donald M
△Moody Clayton L
112r Vacant
115△Combs H M Mrs ◎
116△Mason Ruth M ◎
△Petschke Robert E
117△Maynard Willis E ◎
Renfrew P T Mrs
120△Silvestro James ◎
Fattini Richard B
123△Verallis Z S Mrs ◎
124△Clarke James ◎
△Doty John L
129△Giuggio Raffaele ◎
△Urbini Annie M Mrs
132△Keough Carlton T
△Hinckley Norman R ◎
135△Cardinale Alberto R ◎
140 Ashury First Meth Church
141△Calabrese Rocco A
△Florio Michael R
Barnes Harold W
143 HANCOCK ST crosses
145 Brown Mae A Mrs
△Winton William A
151△Denison L A
153△Ollari Richard L
154△Bennett Alice E Mrs ◎
155△Mango Michael J ◎
156△Glenn Robert J
△O'Brien Esther A
157△Cava Teodoro ◎
△Camerota John A
160△Kurpewski Joseph ◎
163△Gianfelice John ◎
Fratamico Thomas J

FLORENTINE GARDENS fr 71 Spruceland av S to 58 Pineywoods av (Right even) Zone 8
1△Sagalyn Dora Mrs ◎
19△Eberhardt Harry O ◎
22△Bureck Archie A ◎
23 Vacant
26△Cummings E H Mrs ◎
33△Ross Eugene G Jr ◎
36△Leary George W ◎
39△Robinson Ralph J ◎
42△Hibbard Nelson J ◎
43△Mishko Michael J ◎
49△Chapin Eva C ◎
52△Godfrey William A ◎
53△Sprague Florence A Mrs ◎

FLORIDA fr 92 Bay N to 112 Ingersoll Grove (Right odd) Zone 9
11△O'Connor Joseph M ◎
12△Roberts Clifton F ◎
Kindley Dorothy J
15 Hemphill Thomas J
17△Vogel Charles E
19△McCarthy Helen G
20△Aldrich E M Mrs ◎
△Lynch William A
24△Dewey Carlyle S ◎
Vacant
28△Gaylor Frederick J ◎
Hunt Cecil E
29△Mycofsky Walter C
△St Francis Louis N ◎
31△McCarthy Lawrence J
△Buckley H F ◎
34△Hills Edward C ◎
Hills Charles L
35△Sherman Robert C
△Killmer N M Mrs ◎
Vacant
40△Munn V R Mrs
△Lavallee C T
41△Hoar Justin F ◎
45△Coleman Alice M Mrs ◎
46 Vacant
55△Beston Daisy H Mrs
△Lynch James D ◎
△Lynch J D Supply Co bdg materials
57 ST JAMES AV crosses
68△Trant Milton A
△Ladner Ernest J
72△Asher Frank A
74△Fogarty Walter J
76△Cleeland Robert J ◎
80△Meunier E M Mrs ◎
Cirzeseczyk George J
81△Eden M Iwyr ◎
82△Meunier Paul F ◎
86△Cournoyer Gerard B ◎
96△Bemis Mary E ◎
97△Tiffany V Z Mrs ◎
99△Wheeler E P Mrs
102△Gallerani P J Jr ◎
△Gallerani Peter J
103△Crowley Donald F ◎
106 Aldrich Roderick
△Sanocki Henry A ◎
107△Takeljian Mergar H ◎
108△Guertin Albert L ◎
110△Sullivan Philip A
111△Kelly Annie T Mrs ◎
△Hopkins Stephane D ◎
△Shea Edwin J
116 McKenna William C
△Dinoia Stefano ◎
117△Parrotta Felix A ◎
122△LaPlant Raymond G ◎
Vacant
124△Sullivan Robert H
△Moxom L M Mrs
△Gordon Maude A Mrs
△Nohmy Violet Mrs
△Thoms Laura
131 Grenoble The apts
△Hurlburt Edith L
△Phelps Rachael J
△Ewell Clarence D
△Grearey Paul
△MacKenzie Allan
△Smith Samuel
133△Berringer S J
Vacant
141 WORTHINGTON ST crosses
152△Topping John P ◎
155△Sullivan G M Mrs ◎
161△Cook George R ◎
169△Hanson Eva C Mrs ◎
170△Shattuck R B ◎
175△Cook William H ◎
176△Carlson George W ◎
182△Doherty Blanche H Mrs ◎
183△Gill J W Mrs
Vacant
187△Clark Willard M ◎
△Phillips Fred
188△McMahon John H ◎
197△Hatch Charles U ◎
198△Shea John J ◎
200△Cooney Hilda D Mrs ◎
205 Vacant
208△Sherwood Harold C ◎
219 Moran Mark J ◎
△Pitter William J

FORD fr 142 Abbott W Zone 8
15△Graziano Secondino ◎
18△Haskell Alden V ◎
20 WINTON ST (1st part) begins
19△VanBuskirk Charles S ◎
30△Brunel Wilson ◎
35 CLEMENT ST ends
38△Feltch Gertrude S Mrs ◎
39△Whitman Barrett ◎

FORDHAM fr 32 Beaven S bey St James blvd to 60 Oklahoma Zone 4
16 Jordan Henry G ◎
17△Mominee George F ◎
22 DETROIT ST ends
55 ST JAMES BLVD crosses
57△Pio Henry P ◎
63△Crawford Thomas M ◎
64△White Robert N ◎
67△Hoskins Chester E ◎
68△Kelleher Edward T ◎

FOREST fr 260 Belmont av SW to 181 Forest Park av (Right even) Zone 8
14△Garvey William H
△Doran M T Mrs nurse
△Doran Thomas F ◎
15△Munsell Walter E ◎
17△O'Hear Daniel J ◎
21△Schmetzer A S Mrs ◎
△Evans Kathleen Mrs
22△Thomas Albert J ◎
26△Mahoney Elizabeth A ◎
27△DelNegro Angelo A ◎
32△McKeon John J
△Rahaim S J ◎
33△Plumb May E Mrs ◎
36△Bondi Anthony ◎
37△MacLeod Bertha E Mrs ◎
38△Moody Clara L Mrs
41△Weldon Joseph T ◎
42△Shau Bruce
△Cizek Eric P
Breitung Benedict
47△Bennett H M Mrs ◎
48△Powers Clifton B
50△Chartier Clarence H ◎
51△Pippin Lorin E
54△Weatherby Alice M Mrs
△Somerville Earl D
△Campagna P A ◎
55△Manchino Carlo C
56△Montanari Ernald A ◎
57 Tomassini Adelelmo ◎
58△Montanari Theresa Mrs ◎
61△DeRosier Roger P ◎
△Stapley George E

FOREST HILLS RD fr Fair Oak rd S bey Bartels to Covel then rebegins fr N of Oak Hollow rd S bey do to East Longmeadow city line
103△Atwood Hiram C ◎
136 Wright Mary A Mrs ◎
142△Bartels Earl W ◎
Bartels' Construction Inc
160 Vacant
180 MILLBROOK rd ends
186 Vacant
200 BARTELS ST ends
280△Dunham Ernest A ◎
284 COVEL ST ends
285 Vacant
343 Blake Joseph E ◎
344△Wilson Wilfred K ◎
351△DiNovis William L ◎
360△Lapierre Roland A ◎
361△Coutini Luigi A ◎
370△Johnson Fred H Jr ◎
371△Scavotto Felix A ◎
381△Fournie James C ◎
384△Guyer C Irving ◎
389△Avery H Arthur ◎
399 Vacant
400△Letendre Romeo ◎
410△Lemetin Roger J ◎
411△Quinn Henry J ◎
417△Madden J H Jr ◎
420△Rothery Frederic A ◎
423 OAK HOLLOW RD crosses
459△Marshall Georgianna ◎
471△Stirton William A ◎
472△McDuffee Donald V ◎
483△Broton John A ◎
484△Shea James J Jr ◎
493△Jones Edward ◎
503△Haines Stanley L
504△Rubin Merwin H ◎
514△Hirshberg Max H ◎
515 Vacant
523△Simons Curtis Y ◎
524△Porreca Charles V ◎
533△Kellogg Charles H ◎
534△Dumais Harold A ◎

FOREST PARK AV fr 97 Fort Pleasant av SE and S to 198 Pineywoods av (Right even) Zone 8
5△Dorsey Leonard E
△Falbo Albert
△Dorsey P J retd est
11△Frank Dominic S ◎
△Frank Louis V
18 Fort Pleasant The apts
△Culver Charles R
△Durack Imelda M
△Riley John J
Smith Arthur J
△Tessier Felix
△Fitch James E
21△Michelman B E Mrs ◎
27△Kimball Hinon K ◎
△Laporte David J
30△Downey Charles R
△Tesoro M K Mrs tchr music
△Tesoro Frank ◎
△Wapner Eugene M
33 WOODSIDE TER begins
34△Rosen Nathan H ◎
36 Heathcote William T
38△Ugovsky Henry ◎
39 Vacant
△Potvin J C Zephir ◎
40△Arthur Robert M
41△Hines Arthur C ◎
△Lipp William A
46△Forest Park Inn furn rms
△Papy Edith Mrs ◎
50△Katz Rose Mrs ◎
51△Lynch Annie G ◎
△Shea William J
52△Dunn Henrietta S Mrs
55△Becchia Maurice P ◎
56△Welderlight Herbert
57△O'Connor Thomas F
58△Silberstein Henry B ◎
59△Liebling Henry L ◎
61△Gottlieb Julius
63△Lamoureux Donald J
64 Toomey Joseph M
65△Lavine Nathan ◎
67 Monaghan Lawrence J
68△Abrams Ely
△Nathan Julius L ◎
69△Hecker Morris ◎
71△Klepper Simon J ◎
73△Pava E T Mrs
74△Webster D E elec ◎
Rose Christine L Mrs
△Tamblyn Thomas W Rev
75△Stiegel Max ◎
78△Wolfson Lawrence ◎
79△Lawler William J
80△Schiavina C M Mrs ◎
81△DePrato Aldo ◎
84△Dexter Ernest J ◎
Vacant
85△Lavin Melvin
87△Gerstein Morris K
89△Weiss Robert H
91△Dash Milton I ◎
95△Hietz Samuel ◎
97△Dambrov George
98△Rice George W
99△Rigali Charles J ◎
101△Lyons Edmund E
106 RIVERVIEW ST ends
107 WESTERNVIEW ST begins
112 Vacant
116△Spencer Charles H ◎
120△Girard Harvey P
121△Cimino Louis J ◎
126△Brunell Abbot V ◎
127△Remington M B Mrs ◎
134△Pieper Robert L ◎
137△Schimmel Beatrice B Mrs ◎
140 OXFORD ST ends
141△Klein Robert J ◎
148△Ring A R Mrs ◎

Forest Park Av—continued
161ΔCallahan M J ◎
157 MOUNTAINVIEW ST begins
158ΔMoran Robert J ◎
163ΔSnow D M veterinarian ◎
166 Levinson Lawrence
ΔSt John Michael G
169ΔKruger Rudolph W ◎
172 RANDOLPH ST ends
175ΔGoodlatte Robert S ◎
181 FOREST ST ends
190ΔFreeman Percy N ◎
195 GARFIELD ST begins
196ΔRaynor Robert C ◎
201ΔForastiere Anthony J ◎
204ΔHurley Edward N ◎
207 Vacant
215ΔFromer Samuel I ◎
220 MAPLEWOOD TER ends
223ΔDowney Henry T ◎
227ΔCotter Wesley J ◎
230ΔMcElwain Charles C ◎
233ΔCohen Nellie Mrs ◎
257 SUMNER AV crosses
274ΔMoody William F ◎
ΔSpaulding G M Mrs
280ΔAthens Paul ◎
Vacant
288 Vacant
292ΔGreen Michael ◎
300ΔKelliher Robert T ◎
308ΔWinkler Edna L ◎
320ΔGood Dorothy L Mrs ◎
326ΔBeal Alice B
328ΔGroth Erna G Mrs
332ΔPax Hugo P ◎
334ΔGuenther A E Mrs
342ΔRichards Clark L ◎
344 PINEYWOODS AV ends

FORT fr 1604 Main W to 1821 Columbus av (Right even) Zone 3
8ΔStudent Prince Cafe Inc
16 Springfield Daily News adv dept
Springfield Republican adv dept
ΔSpringfield Union The
24ΔB & H Paper Co
27 POST OFFICE AL begins
32 Matt's Parking
37ΔJoni's Dance Studio
51-57 Lewis Bdg
52 HAMPDEN ST AV ends
55 Whitney-Anderson Paper Co

FORT PLEASANT AV fr 55 Mill S to 74 Sumner av (Right even) Zone 8
— Beaumier Square
21 Beaumier Square Apts
ΔBest Warren S
ΔLaRoche George J
ΔThayer Ruth S Mrs
ΔRogers Gertrude M Mrs
ΔDeMartin Irene M Mrs
ΔDeVarney Beatrice H Mrs
ΔReardon John M
ΔKeough Elizabeth A
26 Vacant
28 Vacant
30ΔFort Pleasant Tailors and Cleaners
31ΔFlannery James F
ΔArchambault Marie A Mrs
ΔMorrison Robert E
ΔBiel B M Mrs
ΔTobey S Pauline
ΔMurphy Wallace C
ΔFlannery James F
ΔBaker Mary A
32ΔFort Pleasant Pharmacy
PO Sub Station No 2
32½ΔFort Pleasant Food Shop Inc
33ΔHoulihan Michael J
ΔHeinonen F G Mrs
ΔDeGray Ronald
ΔStevens Minnie A
ΔGleason C Lillian Mrs
ΔAvery G C Mrs
ΔMurphy Caroline I Mrs
ΔMcGowan Thomas W Jr
36ΔCurto Jerry V
ΔCurto M Cora
37ΔRaschilla Frank ◎
ΔVogel Walter
42ΔGuagliardo Anthony
ΔDaniele Rocco J
43 Ralston William J
ΔBurley George H ◎
48ΔGould M S nurse
ΔAlpert Julius L
ΔSaunders John W
Wetherwax L Q Mrs
ΔNewton Henry H
Landry Albertine Mrs
Clark Rosalie E
Macmillan Agnes Mrs
49ΔFilion Hubert J
Anderson Richard M
Vacant
ΔFiore L M Mrs
ΔRoss Barbara A
ΔWilley Ida M
ΔReilly Anna C Mrs
ΔDick Margaret E
50ΔCrittendon M P Mrs
ΔHicks Florence J
ΔMackey Hazel E
Stampek P D Mrs
ΔRosseau Beatrice I Mrs
ΔBurke James W
ΔLeger Ernest R
ΔHearn Lee E
51 Stacy Helen B
ΔNoll Myer J
Nawrocki Matilda B
ΔBroder Ida Mrs
ΔBirchenough Albert W
ΔChasse Bertrand G
ΔWhite Rose P
ΔSanderson William E
52ΔLanders Mary E Mrs
ΔKane John T
ΔPutalik John E
Roncalli John R
Vacant
ΔTynan Matthew G
ΔTougas Samuel T
ΔWegman A H Mrs
56ΔFleischmann M F Mrs
ΔMiller Russell M
ΔSweet M D Mrs
ΔDrake Ethel O
ΔJohnson Hazel A
ΔMcDonagh Helenor
ΔDickson Marion C
ΔWhitney Edith M Mrs
58 Hager John F
ΔMcCormick E S Mrs
ΔSpear Alta W
Vacant
59ΔTalbot Maurice L
Goula Stella C
ΔFerrier Richard H
Mango Anthony J
Spear Dorothy Louise
ΔKenny David L
Vacant
60ΔBorrner George N
ΔShea Augustus A
ΔBordeaux J M Mrs
ΔKlempner Leah
ΔMullendore Betty J
ΔGagne Josephine A
ΔMcKeon Thomas L
ΔPhilbrick Ivan N
63 BLAKE HILL ST begins
66ΔCahill Gwendlyn B Mrs
Keller F K Mrs
ΔMolneau Ida B Mrs
ΔGilwee Francis T
Miller Aline L Mrs
ΔHanna C G Mrs
ΔDelaney Agnes M
ΔWolcott Charles S
67ΔDaniele Gerardo ◎
ΔAskinas Pauline S
Desmarais Joseph W L ◎
68ΔAlden Florence V Mrs
ΔBuxton N M Mrs
ΔYoung Alice L
ΔRice Corrie C Mrs
ΔFassel Marjorie M
ΔSt Martin Yvonne M
ΔHoward James E
ΔLong Lillian R Mrs
70ΔBoyer S C Mrs ◎
72ΔSavage Chester W
73ΔJulian George J
76ΔHandakas Charles M ◎
ΔLafionatis E William
77ΔBates Stanley E
ΔHarvey Robert W
ΔGlynn George A
Hatt Dunbar
82 LEETE ST ends
85ΔApelbaum Jacob B ◎
ΔGoldberg Minnie Mrs
Vacant
87ΔDelarm George E ◎
ΔLee Gladys P Mrs
ΔSears Lester L
88ΔGeraci John ◎
ΔBertha's Beauty Shop
ΔFineberg Mark
Vacant
94ΔGee Leo C
ΔTinti James C
ΔWapner Walter G ◎
97 FOREST PARK AV begins
98ΔFort Pleasant Store grocers
98½ΔRankowitz Alfred
ΔReisner Jacob N
102ΔChase Sales House upholsterers
104ΔGeoffrion Franklin D
ΔPlatten Charles A
110ΔFort Pleasant Garage
111 Ryzewicz Fred L
ΔScheer Leonard
ΔWojtusik Frank J ◎
ΔIrene's Beauty Salon
116ΔPapuzynski W J real est ◎
Aubin Clarence C
ΔSterner Richard E
ΔTaft John H
122ΔAndresen Axel A
ΔNathan Simon ◎
123ΔDonoghue N A Mrs
ΔKelly William J
ΔKelly J F Mrs ◎
ΔArmy Vincent T
126ΔFeuerstein August
ΔZiemba John J
131ΔTorff Edward ◎
ΔTorff Samuel M
132ΔThouin Louis A
ΔMiltoris Christ ◎
Vacant
137ΔMastroianni Concetta C Mrs
ΔLongtin Joseph E M ◎
Duncan Mary L
140ΔChase Alvin ◎
Zwirn Sydney
143 CHASE AV begins
148ΔPark Manor-Caterers
153ΔCamerota A W ◎
ΔManarite A V
156 EDGELAND ST ends
159ΔBoucher Aime J
ΔMace Louise L
162 Edgeland The apts
ΔCarothers Samuel O
ΔTurcotte Ernest J ◎
ΔRogers Bernice A
ΔPhair Willis R
ΔSmyth Maida D
ΔRiga Ruth M Mrs
ΔSchwartz Sidney
ΔElliott Herbert
167ΔColodny S L Mrs ◎
169ΔFitzgerald Donald
170 Kelly Frank J
174ΔFrancis Helen C Mrs
ΔABC Fuel Oil Co
Vacant
ΔCote Alfred E
Frey George
180ΔDiBella Eugene ◎
183 RIVERVIEW TER begins
198ΔBennett L Mrs furn rms ◎
202ΔChampoux Ellen Mrs ◎
203ΔSchupack Betty S ◎
208ΔPepe John G
210ΔBombard George A ◎
211ΔKirby Teresa L ◎
212ΔJegelewicz John A
214ΔMcKenzie Andrew C ◎
216ΔGreen Julius
218ΔGreen P S Mrs ◎
Vacant
222 Vacant
223ΔSchenck W Lawrence
226ΔGirard Marc A
Vacant
227ΔStephenson Leila M Mrs ◎
230ΔMallery Gordon E
ΔGarrett Margaret L
Vacant
Weeks Myrtle L Mrs
ΔDenver Mildred E
ΔWilde Lila R Mrs
ΔBusser Robert C
ΔLawless Catherine E
236 WARNER ST ends
242 Riverview The apts
Δ(1)Johnson John J
Δ(2)Malley Joseph F
(3)Houston William L
Δ(4)Webb J Everett
Δ(5)Starr Myron
Δ(6)Rosati Kermit R
(7)Lamory Bernice Mrs
Δ(8)Purcell Jerome A
247 MAPLEWOOD TER begins
248ΔThibodeau V M Mrs
ΔHorowitz Philip
254ΔSteele Milton R
ΔLemieux M L interior decorator ◎
257ΔKazin Maurice ◎
258ΔHennessey Edward C
ΔButler Frank B

FOSTER fr 343 Central S and W to 13 Knox (Right even) Zone 5
12ΔBrooks Eugene H
14ΔMarchetti Henry T ◎
18ΔBaker Floria J Mrs ◎
19ΔAbbe Clifford T
ΔRice Jennie E ◎
23ΔKlase Robert G ◎
24 Gillis James H ◎
ΔCross Harlan E
ΔIndustrial Scale Co
29ΔWood Carl H ◎
30ΔRyan William M ◎
ΔMoniccal Max B
34 Jones Howard W
ΔJakimenko Wasyl ◎
Vacant
38ΔClark T M tchr music
39 GREENACRE SQ begins
40ΔMalagutti Elliot R
50ΔLePorte F Mrs ◎
51ΔCurto Frank J ◎
53 Yacovone Enrico D
54ΔGraziano Arthur J ◎
55ΔCircosta Vincent F
56ΔPelletier Leo P
57ΔMazzone V D Mrs ◎
60ΔD'Anzelantone A J
ΔLewis Hazel A Mrs
61 GREENACRE SQ ends
63ΔPhelps Clifford L
69ΔSpence Robert J ◎

FOUNTAIN fr 5 Appleton av E and N to 922 Belmont av (Right odd) Zone 8
5ΔRoy's Service Center auto repr
25 GROVELAND ST crosses
36ΔSelwitz Joseph
37 Vacant
38ΔHettinger William ◎
39ΔDratelis Andrew G ◎
41ΔDiMauro Alfred S ◎
42ΔGilberti Paul A
43ΔSeppanen Calvin J
44ΔCardaropoli A F ◎
51 SHAWMUT ST crosses
52ΔWinniman Irving ◎
53ΔBaldridge Donald B
54ΔWinniman Philip ◎
57ΔMercier Joseph J ◎
58ΔCichetti Serthine G ◎
59ΔBrook Sidney
61ΔPlotkin William W
62 Muir William J ◎
63ΔKantany M W Mrs
67ΔTrumbull William V
68ΔToohey Donald F
69ΔMunningham John K
70ΔFerraro Frank F ◎
73 DRAPER ST crosses
79ΔFowler Oscar W Rev
83ΔJohnson C A ◎
87ΔFlanagan Margaret D Mrs
89ΔAnderson John E ◎
91ΔMoccia John
97 COMMONWEALTH AV crosses
101ΔValentini Albert V
103ΔPoules Nicholas ◎
107 Hendron W M ◎
112ΔAhrens Christian H ◎
113ΔPhillips John F ◎
114ΔHines John J
117ΔLan Esther Mrs ◎
118ΔFaber David
119ΔScanlon John J
120ΔKaplinski Mani E ◎
ΔSchiff A Mrs tchr music
123 CARVER ST crosses
127ΔSantaniello F C ◎
128ΔScully Howard C
129ΔHance Hazel Mrs
130ΔKimball Julius ◎
133ΔNeigher Max ◎
134ΔHollister E J Mrs ◎
135ΔHalpern Aaron
137ΔKimball Stanley A ◎
138ΔGordon Louis J ◎
139ΔGoldberg Samuel
142ΔSmith Harry W
143ΔSwift George W ◎
144ΔBearg Walter D ◎
148ΔWeinberg Eugene ◎
149ΔHouse Walter J ◎
154ΔBeltz John F ◎
158ΔBryant Gibson L ◎
169 WOODLAWN ST crosses
181ΔKresock Joseph W ◎
187ΔBorg William T ◎
188ΔBernstein Jennie R Mrs
190ΔStarr Morris H
192ΔCummings D P ◎
193ΔWidland Lewis ◎
ΔStreen Arthur A
194ΔCurtis Frank W
207 SYLVAN ST crosses
213ΔWitherell R A ◎
218ΔNugent Edward F ◎
219ΔSwarts S M Mrs ◎
225ΔKagan Leon H ◎
226ΔDonlin Raymond C ◎
229ΔSavage Martin P ◎
232ΔJones Harold W ◎
235ΔKaufman Sadie Mrs ◎
238ΔCollins Edward T ◎
243 BELVIDERE ST crosses
255ΔWitkop A Harlan ◎
258ΔKoenig Alfred H ◎
260 Hendron Ella T ◎
261ΔStaples Vincent J ◎
264ΔBentley E M Mrs ◎
ΔSutcliffe George R
267ΔDonohue Frank J ◎
274ΔD'Atri Herman E ◎
287ΔMcQuillan L E Mrs ◎
288ΔPage Donald G ◎
294ΔHatch Leon ◎
297ΔMcKenna Lawrence W ◎
298ΔGoldsmith Irving L ◎
304 WESSON ST ends
307ΔGrant Bernard M ◎
310ΔBrouillette Edmund H
311ΔCompton William R
313ΔDaly J C ◎
314ΔWelch Donald R ◎
ΔSilloway Fred G

FOX HILL RD fr 37 Clearbrook dr E and S bey Heather la to 127 Clearbrook dr Zone 8
5ΔSchellenger Harold W ◎
17ΔParker Maurice R ◎
29ΔWhite Glen E ◎
32ΔHarding John W Jr ◎
39ΔGoddard Alan C ◎
53ΔHaggerty Vincent T ◎
54ΔMiller Frederick H ◎
59ΔAnton Mark ◎
64ΔDynak Victor J ◎
69ΔTober Alan G ◎
74ΔAnderson Herbert C F ◎
79ΔCarlson Raymond E Jr ◎
84ΔWheeler George C Jr ◎
89ΔRatner Joshua R ◎
101 HEATHER LA ends
104ΔRich Earlon L ◎
105ΔRoberts Anne Mrs ◎
115ΔFelper Samuel ◎
123ΔFeinberg Robert L ◎
130ΔWeisse Frank J ◎
131ΔMcCarthy Walter E ◎
139ΔDuff Roy E ◎
143 Vacant
145 CLEARBROOK DR ends

FRANCIS fr 660 Newbury W to 93 St Lawrence av (Right even) Zone 4
14ΔBussey Alfred J ◎
24ΔLaBonte Urbain G ◎
28ΔFlebotte Francis R
29ΔTrudell Armand C ◎
34ΔLetendre Urbain J ◎
42ΔBanas Joseph P ◎
57 CONNECTICUT AV crosses
73ΔMascolino Paul J ◎
74ΔAsarisi Ignacio P ◎
84ΔKarp Otto P ◎
87ΔCavanaugh James ◎
93ΔHibbert Francis N ◎
94ΔHall Adella C Mrs ◎
97ΔStrom Frederick H ◎
104ΔChapin Richard A ◎
105ΔMulcahy Maurice M Jr ◎
ΔMulcahy P A Mrs nurse
108ΔSalvas Charles J ◎
114ΔJohnson John F ◎
121 ST LAWRENCE AV ends

FRANCONIA a section at end of Dwight rd near Longmeadow line Zone 8

FRANCONIA fr 8 Fairway dr SW to 439 Tiffany Zone 8
9ΔCardano Salvatore S ◎
14ΔLaVallee Roland A ◎
15 Weston George F ◎
22ΔMurphy Daniel ◎
23ΔFord Raymond J ◎
31ΔPensky Samuel
32ΔSmolens Irving ◎
34 HARTWICK ST (2d part) ends
39ΔGoodwin Robert E ◎
46ΔSadler Raymond A ◎
47ΔGoldberg Leon N ◎

FRANK fr 1144 Parker W bey Redden to 55 Melba Zone 9
17ΔElsden William J ◎
19 KANE ST crosses
35 Furbish Frederick J
47 REDDEN ST crosses
73 Vacant

FRANKLIN fr 1957 Main NE to 106 Genesee (Right odd) Zone 4
10ΔBelenky Candy & Tobacco Co Inc
13ΔPhillips J H
ΔPsiropoulos P G
ΔBegin Mary A Mrs
ΔSmigel Edward A
ΔRosario Alfredo
Phillip Frank C

Franklin continued
Vacant
Marougoudakis Stephen
△Nault Edward H
Torrey Theodore
△Rey Eva M Mrs
△Detka Joseph
△Krahala Josephine B
Petoniakis Theodore
Rolland Julia A Mrs
19△Dufault's Lodging House
△Dufault Aime ◎
△Franklin House furn rms
20△Gray Supply Co heating equipment
25△Mullen Estella O Mrs
△Eddington Albert C
31△Brewster William F
Johnson Armanda E Mrs
36△Skowron G Mrs
37 Brown Julian
Roach David
McLeod Willie
△Foster Joseph W
Irby Levonie
△Miller Mabel J Mrs
△(2)Brown Fannie J Mrs
(6)Kenny Nettie Mrs
38△Michalczyk Michael A
△Skowron Walter S ◎
38½ Vacant
40△Kwolek Stanley ◎
42 Vacant
43△Graham Hinton Jr
△Stovall James
McLaughlin Henry
△Howard James C
△Kelley Journal R
Frazier Howard T
Vacant
44△Nunnally Seford
46△Randolph Ruth E Mrs
Hudson E N Mrs
Goodwin Bennie
△Parks Clarence
King James I
Miner Edgar C
△Morris Maxine L Mrs
△Latney William H
Zewnicki Edna M Mrs
Vacant
50 Bernhard The apts
(1)Terrell Silas
(2)Wright Samuel J
△(3)Smith Bennie
△(4)Hallums Calvin
(5)Thomas Willie
△(6)Strickland Leroy
(7)Burnett Clifford R
(8)Frasier Rozema Mrs
51△Gagnier Francis N
53△Riene Franklin
61△Central Coat Apron & Linen Service
△Granger Towel Supply Co
△Wells Laundry & Linen Supply Inc
67 Valencia The apts
△May Isabelle Mrs
Parker John
△Malone Dorothy E Mrs
Moore James
△Ware Charles
△Chapelle Ethel M Mrs
Revels Marvin J
△Saunders Walter
70△Hooker School
73 Rosecramp The apts
Troy Archie M
△Bowman Andy
△Holmes Beatrice Mrs
△Furlow Lillian Mrs
Brown Thomas
Coleman Agnes M Mrs
Williams Simon
△Pendleton Hazel LeR
77△Mathews William M
△Miller William R ◎
79 Lightfoot Irene G Mrs
Vacant store
88 Vacant
90 Alexander Willie C
Madison Eva Mrs
△Brightwell Will H
97 DWIGHT ST crosses
99△Crane Bakery Inc
103△Davis Standish F
Podkowyrow Gregori
105△Nowakowski Frank S
△Kapinos Stanley J
111△Williams Mazerine Mrs
Vacant
113△Woods Eva B Mrs
Howard Willie
Leach Anna M Mrs
115△Union Sales & Paper Co
116 Bell Milton
Jones Ruby L
Sokolowski Michael
117 Vacant
119 Ballse Blanche S Mrs
Ivanov Nicholas
Vacant
122△Boucher Fabiola F Mrs
Martell Albert T
Vacant
125 Ziter Fred J
△Galloni Frank
127△Ziter M C grocer
128△Aycox Isaac
△Walker Robert E
129 Grabon Genevieve L Mrs
131 Czarapinska Amy
△Nahajlo John ◎
132△Smith Dallas M ◎
136△Mohilem Shafia Mrs
Nutting George L
138△Coury Salina V Mrs ◎
140 Conte Lewis P
Walker James
Levitzky Mary Mrs
Newsome Alberta Mrs
Truskey Mary Mrs
144 Franklin Ben apts
Gasparian L Mrs drsmkr
△O'Connell D J
Caulton Charles
Caulton George W
△Clark Mamie Mrs
△McAllister Donald P
△Wiley Emily Mrs
Vacant
Motherway John J Jr
155 CHESTNUT ST crosses
157△Jeffery Anna B Mrs
159 Grabowski Fabian ◎
Vacant
161△Moodie Fred J
163△Langevin Tekla K Mrs
170△Marsh Edward F
△Tyburski Charles W
171 Brown Albert R
Johnson Ernest E
173 Sady A S Mrs grocer
174△Purchasing Dept Storehouse
175 CHARLES ST ends
187 Hampden Spring & Specialties Co
192 Supreneant Ernest J
196 Vacant
198△Candy Products Co Inc
200 Hampden Brass and Aluminum
212 BELLE ST begins
219△Bill Emily Playground
220△O'Malley M J Co The paper
233△Lynch Lawrence H
240 Renkiewicz J S
△Malkinski Stanislaw M ◎
250 Washington The apts
△Filion Peter F
△Kaszuba Anna R Mrs
Vacant
Nasaruk Anthony
Cechowski Stephania
Poulos Peter
254 Adams The apts
△Marrewa James S
Kingston B Mrs
△Matuszewski Stanley
△Pszczola A Mrs
△Botwinski Karol
△Boyd John J
260 Jefferson The apts
△Senk Jacob A
△Kosinski Anthony
△Kulesza Waclaw
△Filipov George A
Vacant
264 Madison The apts
△Baldiga Chester
△LaCourse Aime A
△Lynch James M
Sielawa Joseph
Taylor David
△Sejani Stefan
270 Monroe The apts
△Pierzchola Richard
△Berte Peter
Cloutier Helen M Mrs
Kenney Ellen M
△Giza Edward J
△Duvall Harold
274 Jackson The apts
△Anthony Nazha M Mrs
△Turkowski Fabian J
Murdock Agnes L Mrs
Angelides John
Klinert Mary
Turcotte Raymond G
280 VanBuren The apts
△Kuczynski Joseph
△Wojtecki Marion
△Mlodowski Anna Mrs
Zerlik Wladyslaw A
△Kuzawa John
△Parda Alice B Mrs
284 Harrison The apts
Joyce Roger D
△Plantier George M
Vacant
Grzywacz Wanda S Mrs
△Sady Michael J
△Targonski W J
285 CASS ST crosses
290 Tyler The apts
△(1)Benjamin Toussaint F
△(2)Leafott Charles W
△(3)Clune Nora A Mrs
△(4)Jurkowski B J
(5)Hillman Frank R Jr
(6)Maroney Francis E
(7)Kirsner Barney
(8)Fountain Robert
292 Pagella B shoe repr
294 Stone L tailor
295△Moore Edward F
△Matejczyk Jozef ◎
Vacant
296 Polk The apts
△Adamusik John
△Kowal Michael J
△Krokidas John P
△Kozlowski A T Mrs
Murphy Ambrose A
△Zukowski Joseph J
298△Henry's Pharmacy
312 Crowley Mary C Mrs ◎
313 VINTON ST ends
314△Skehan E J Mrs
Bergman Edward
Kennedy Harry
318△Buckheim Harry ◎
320 Palczynski Joseph E
324 LEONARD ST begins
327 Kopeski John A
329△Plas Matilda S Mrs
△Lazowski Mary C Mrs
333△Bergeron Walter A
△Pasternak Joseph J
334△Our Lady of the Rosary (Polish) School
△Sisters of Nazareth Convent
346½ UNDERWOOD ST begins
356△Krach Stanley F
358△Bielik Maryann Mrs ◎
Vacant
365 WEBSTER ST ends
366△Gaffney Andrew A
△Borecki K S ◎
368△Lucas George F
372△Mongeon A R
△Samsel F A Mrs
374 Geldner Victor Z
374½ CRANE ST begins
376△Roos Anna Mrs ◎
378△Leete Theodore W
△Rooney William F
380 Abbott W G
△Martinez Emilio
382 Cimoch Anthony W
383 MURRAY HILL AV ends
384△Hill Lindol
385 O'Connor Thomas M
386△Wallace R J
Kent Albert G
387 Vacant
388 Douglas David H
Galletti Emma M Mrs ◎
△Sullivan D T Jr
△Synlee Frederick J
395 NURSERY ST crosses
398△Suleski Edward J
399△Zion Pharmacy
400△Urolick Walter S
△Peters John H
403△Theodore T T barber
404△Hatcher Alfred ◎
405△Federal Market Inc
406△Pirani Harold
△McFadden Mary D Mrs
407△Levine P produce
408△Aylwin Robert N
Lyons Henry R
409 Red The apts
△Belboni Elizabeth P Mrs
Brodecki Anthony
△Maruszczak John S
△Herysehuk William C
△Veillette Armand
Pierzchala Alexandria
412△American District Telegraph Co
413 White The apts
Govoni Joseph
△Berge Wayne R
Govoni George H
△Collins William F
Stroshine Barbara J Mrs
△Fontaine Ervin J
414△Fraska Frank W ◎
Fraska John W
Vacant
416△Yarmac J grocer
419 Blue The apts
Dombroski T Mrs
△Ahlberg Ferdinand N
△LaFleur Carlo C
△LeMontagne J Arthur
Rodriguez Rosado
△LaVole Joyce Mrs
421 Ollari Robert E
Felling Raymond E
422△Rosati August
423△Ollari Pietro ◎
424△Petri Alfred D
△Petri Nello D
432 Plumadore Ann M
433 TRACY ST ends
436△Larrivee Henry J
Orluk Adolph F
437△Fisher Mfg Co bags
438△Malachowski Antoni ◎
439 Tracy The apts
△Allis Conrad H
△Ashe Gregory M
△Kennedy James J
Hawkes John J Jr
Mastey Richard E
Reed Lionel
443△Matyszczyk Stanley C ◎
444 Moskal Jacob M
Flaherty C S Mrs
△Zaremba Joseph J
Barton Gilbert W
△Herring William A
Comeau William A
445 Matyszczyk Ronald F
448△Flaherty Helen P ◎
△Fenton Mary J
449△Crompton Melvin B ◎
452 Hottin Arthur W ◎
△Hottin Arthur H
453△Burno Robert R
△Deragon William J
455△Davis John W

FRANZ (Franconia) fr 120 Tiffany S to 65 Bassing Zone 8

17△Riendeau Leo A ◎
20△Abert George T ◎
27△Hitas George ◎
28△Gonnello Robert C ◎

FREDERIC fr 530 Parker W to 109 Jerilis dr Zone 9

22△Kelley Clifford R ◎
23 Mello Joseph
32△Rodrigues Candido ◎
33 HIRAM AV ends
41△Kallipolites G J ◎
42△Rodrigues Raphael J ◎
49△Sifakes Nicholas ◎
52△Furden Henry D ◎
61△Detka Anthony ◎
62△Mellinger Paul M ◎

FREDETTE fr 642 Bradley rd SW to 94 Keddy Zone 9

5△Raichelson Melvin A ◎
15△Coulin Peter J ◎
18△Smith Blanche L Mrs ◎
23△O'Neil James F ◎
28△Dalpe Eugene L ◎
32△Cowen Irving A ◎
36△Labbe George M ◎
43 Cabalen William E
44 KIRK DR begins
50 Vacant
55△Cole Charles T ◎
60△Foy James W Jr ◎
68△Thomas Wallace K ◎
76△Cohen Marvin ◎
84△Chory George Jr ◎

FREEMAN fr 85 Littleton SE bey Hamlet to dead end (Left odd) Zone 4

117 WILBER ST crosses
141 Comers John P ◎
151 OAKHURST ST begins
167△Brideau L Philip ◎
171 UTICA ST begins
181△Pioggia Antonio ◎
215 HAMLET ST begins

FREEMAN TER fr 831 Carew SE bey Phoenix ter to 84 Littleton (Right even) Zone 4

15△Tyburski Fred J ◎
18△Giroux A P ◎
23 STOCKMAN ST crosses
27△Andrews William E ◎
28△Uhlig Hans A ◎
31△Grimaldi Emiddio R ◎
32△Felsburg J G ◎
37△St Onge Omer A ◎
38△Frattesi Ubaldo A ◎
42△Posini Eugene A ◎
43△Murphy Timothy ◎
47 HASTINGS ST crosses
52△Quinn James R ◎
53△Gallagher Peggie F Mrs ◎
57△Hanley James J ◎
58 O'Connell A T Mrs nurse
△O'Connell James F ◎
62△Lynch Robert J ◎
63△Sullivan John J Jr ◎
70△Nickerson Ivan L Rev ◎
77 PHOENIX TER crosses
98△Shea Bernard C J ◎

FREMONT fr 780 Main W to 1051 Columbus av (Right even) Zone 5

10△Robinson Auto Body Co
15△Jordan Travis R
△Gugliotta Veronica Mrs
18△Caporale William F ◎
20△Mazza Lawrence A
21 Phillips George D
22△Spagna Mattio J
△Settembro John ◎
23△Formaggioni Trent P
△Formaggioni L Mrs ◎
26 Scibelli Albert S ◎
△Settembro M J
29△Santaniello Saverio
30△Lattell Carmino
△Scibelli Frank ◎
31△Santaniello Ralph A
36△Fragomeni Frank L
△Magiri Bernard R
△Ickes William S Jr
37△Fravesi Lena C Mrs ◎
△Basile Frank C
41△Sarno Dominick R ◎
42△Calabrese Louis ◎
Mastrangelo Frank R
45△Spedero Ernest P
△Funai Charles ◎
48△McCormick Michael
△Minicucci Daniel
49△Curto Felice Mrs ◎
△Curto Damien A
52△Mandalini Augusto
53 Masi Maria
△Gramarossa Victor
54 Albano Giuseppe ◎
57△Masciotra M A
△Masciotra Antonio ◎
58 Bellini Virginio A
△Formaggioni Giacomo ◎
61△Tiboni Frank
△Carello Carlo
62△Spagnolo Peter ◎
△Spagnolo James V lue carp
64△Brengi Mary Mrs
64½ Vacant store
66 Caruselli Michael
△Gagliarducci M A Mrs ◎

FRENCH fr 1183 St James av E Zone 4

FRESNO fr 559 Page blvd S to 24 Eureka (Right even) Zone 4

18△Hansen Inga A Mrs
22△Donaingue Albert H ◎
27△Lortie John B ◎
28△Gildersleeve M E Mrs ◎
33△Wilson William B ◎
37△Stotz Edward W ◎
38△Courtney Patrick J ◎
41△LeBlanc Richard N ◎
42△Valenti Nicholas P
43△LeBlanc Louise T ◎
45△Cadigan Timothy T ◎
47△Martell Clesson O ◎
48△Benson Gustav E ◎
51△Opitz Lawrence E
52△LaRue Arthur R ◎
53△Diamond Patrick E
57△Jankiewicz Edward D ◎
60△Guerra Anthony J ◎
63△Laporte Reginald G ◎
67△LeMay Stuart P ◎
68△Smith Anna B Mrs ◎
71△Wolos Max A ◎
72△Secchi T Carl ◎
77△Berk Annie M Mrs ◎
78△Merriam K W ◎
81△Phillips Andrew A ◎
82△O'Connell Charles J ◎
84△Toomey Walter T ◎
91△Cofsky James ◎

FRONT (Indian Orchard) fr 64 Main E to ½ Water

29 MYRTLE ST begins
34△Indian Orchard Co real est
△Hodges Carpet Co
Indian Orchard Mills
△Alamac Knitting Mills Inc
△Cromwell Mills Inc clothing
△Indian Orchard Finishing Co Inc cloth spongers
△Thal Dyeing Co
△LaTrique Brassieres mfrs
△MacArthur Products Inc elec supplies
△Rugcraft Rug and Upholstery Cleaners
34r Vacant
40 Vacant
51△National Transparent Plastics Co
88△Heatbath Corp heat treating salts
193 WATER ST begins

FRONTENAC (Indian Orchard) fr 236½ Parker W to 76 Nagle
12△Czochara Julia Mrs ◎
18△Jamro B T Mrs ◎
Pyrek Boleslaw
23△Adameczyk H M Mrs ◎
27△Nowak John ◎
△Herget George F
36△Babula Walter E ◎
44△Kowalczyk Katarzyna Mrs ◎

FROST fr 41½ Spring E to 48 Byers (Right odd) Zone 5
6 Vacant
9△Harrington Anna V Mrs
Tetreault Anita Mrs
11 Jakobczyk Mary
△O'Brien A L Mrs
△Martin Charles F
△Moquin Leon N

FULLERTON (Indian Orchard) fr 310 Berkshire av W (Right even)
4△Robinson Charles A ◎
19 St Cyr G J ◎
21△Bousquet Leo P ◎
26 Heaton Albert G ◎
27△Mitchell Harry H ◎
33△DeVine Kenneth G ◎
39△Chrusciel Eugene J ◎
47△Johnson Irving L ◎
53△Lovole Alfred L ◎
64△Anderson Annie B Mrs

GAIL fr ½ Sue W bey Higgins to dead end Zone 8
½ SUE ST ends
1△Swanson John T ◎
9△Berard Alice B ◎
14 HIGGINS ST ends
17△Authier Emery Jr ◎
27△McGinn Harold J

GARCIA fr 84 Chauncey dr N to 6 DeWitt Zone 9
14△Lesser Stanley ◎
15△Geoffino John F ◎
21△Ryan John J ◎
24△Whitehouse Donald E ◎
25 Vacant
32△Slesarenko Boleslow ◎
33△O'Neill Kenneth ◎
41△Bartley William J ◎
42△Miller Frank W ◎
49△Lemieux Donald G ◎
50△Wade John P ◎
59△Wyer Albert L ◎ ◎
60△Bowers Freeman ◎
69△Storey Edward A
70△Holovnia Richard S ◎

GARDEN fr 105 Maynard NE to 98 Cortland (Left even) Zone 9
14△Angers R J real est ◎
16△Smith J Thoburn
35 WILLARD AV ends
41△Foggs Henry Jr ◎
44△Langston Alice P Mrs ◎
45△Delworth Ramona M ◎
66△Muir George W ◎
68△Wade Francis J

GARDENS DR fr 970 Parker W bey Bolton to 197 Lumae Zone 9
25△Collins Thomas J ◎
Vacant
Vacant
Vacant
48 Labbe Raymond M ◎
54△LaReau George W ◎
Vacant
61△Goulet E F ◎
67△Rocray Alfred
75△Lawlor Maurice S Jr ◎
76△McKee William F ◎
81△Stack Harry M ◎
84△LaReau Kathleen A Mrs ◎
89△Gagne Robert E ◎
90△Kennedy John F ◎
91 BOLTON ST crosses
103△Oswald Thomas W ◎
104△Johnson Robert C ◎
109△Paquette Philip E ◎
110△Cicerchia Arthur P ◎
117△Sanford Harold E ◎
118△Meggitt Ruben A ◎
123△Brown Warren R ◎
124△Ingraham Edward F ◎
131△MacDonald Alfred J ◎
132△Jernstrom Carl I ◎
137△Orr Robert F ◎
138△Dugre Emery A ◎
143△Wark James W ◎
144△Bernier Donald F ◎
150△Butler Ernest R ◎
151△Dexter Robert J ◎
156△Stowe Gordon D ◎
157 Vacant
164△Lanucha John A ◎
165△Tubbs Ronald E
184△Paige Nelson M ◎

GARDNER fr 615 Main W to NHRR (Right even) Zone 5
17 Sawyer Robert B ◎
19 Bencivenni Theodore
21△Giordano Christopher
△Giordano Lydia A Mrs ◎
25△Garatti Mario
27△Turrini Luigi ◎
29△Albano Raphael A
31△Albano Christine Mrs ◎
33△Kolberg Arthur H
35 Vacant
49 COLUMBUS AV crosses
56△Brosseau A L auto repr
60△Zuffelato Joseph
△Marchetto Anna Mrs
62 Russo Andrew
64△Calabrese Frank J ◎
66△Vezzola Fortuna A Mrs ◎
67△Cummings Albert J
68 Soudak Albert T
69 Guynup Margaret V Mrs
Capuano Theresa Mrs ◎
71△Cressotti Agostino
76△Bregoli John
Zamperini Joseph V
79 Carroll William B
80△Gardner Edward F ◎
81 Holmes Noelle
82 Vacant
83 D'Ercole Antonio ◎
△Hauschild Albert E
86 Kasak Michael J
Matteson Frank
△Cardaropoli P J
90△Gullund T M Mrs ◎
Dumbrowski M C Mrs
90½ GARDNER PL begins
93 Brouillett Raymond
Arcione Joseph
△Menard Alfred
Santaniello A M
94△Orlando Felix A ◎
95 Soucia Edmond J
△Atwood Forest R
96△Moauro Rocco A
101△Conti Mary Mrs ◎
Cunningham Robert B
102△Carter Joseph J ◎
104△DalMolin Giuseppe V ◎
DalMolin Joseph P Jr
115 HANOVER ST begins
117△Lane A J Coal & Grain Co The

GARDNER PL fr 90½ Gardner NW to Walker (Right odd) Zone 5
21 Fairbanks Floyd W
22△Pallaso Sargeo
23△Gentile Ciro ◎
△Gentile Peter J
24 Lonerini Luigi ◎

GARFIELD fr 195 Forest Park av E to 62 Oakland (Right odd) Zone 8
4 Park Memorial Bapt Church
11△Graves Elwood L
17△Lochridge Elbert E ◎
22 FAIRFIELD ST begins
27△Goodman H A ◎
37 GREENLEAF ST crosses
41△Hughes John H ◎
42△Oakes Harry E ◎
47△Prybylo John A
48△Lonerini John P ◎
53△Zoller Richard C ◎
54△Wolff L adv novelties ◎
59△Kocot James W ◎
60△Murphy Earl L ◎
63△Cushing Joseph ◎
66△Roche Edward J ◎
69 CHURCHILL ST begins
72△Holman Morris H ◎
77△Rannenberg K S ◎
78△Kempton Arletta B Mrs ◎
81△Ferris Alfred J ◎
△Corcoran Joseph M
Vacant
82△Davis Mabel E Mrs
△Rooney Henry J ◎
87 Lalli Frank ◎
△Tourville Jay L
90△Stanley Arthur D
93△Bonder John
△Laveglia Angelo ◎
Vacant
96△Cignoli Ernest J ◎
△Haley Francis M
97△Bailey Raymond C ◎
102 LITCHFIELD ST ends
103△Allyn F L nurse ◎
△Breck Francis J
107△Harper Corinne E Mrs
Burgess D I nurse
△Rowland Robert L
108△Firmin Frederick H ◎
114△Thibault Robert A
115△Campbell Gilbert M III
△Bates Marilyn
△Chiz William Z ◎
116△Lamm Norman
120△Levi Arthur A ◎
121△Berkowitz Milton M
△Barone Amico J
125△Carnevale-Zampaolo Joseph ◎
△Brown Robert S
△Hines L E Mrs

GARFORD fr 139 Packard av S to dead end Zone 8

GARIBALDI fr 121 Cobb E to 18 Angelo (Right odd) Zone 9
17△Kennedy Marjorie L Mrs
20 ANGELO ST ends

GARLAND fr 1189 Sumner av S to 36 Clough (Right even) Zone 8
15△Kissell Francis J ◎
16△Wands Paul D ◎
21△Sweeney John T ◎
22△Ouellette D H junk ◎
25△McCormack J J ◎
30△Whitworth James ◎
33△Agnew W J C ◎
36△Bosville Edward L ◎
42△Silverman Hyman ◎
43△Fanning Loretto C ◎
50△Langone Frank A ◎
51△Martin Leopold O ◎
55△Wright Jason M ◎
56△Mittleman Irwin ◎
61△Sullivan C F ◎
62△Gibson James S ◎
65△Zimmerman W S ◎
66△Weiss John E ◎
71△Larned Dorothy R ◎
72△Feldman Irving M ◎
75△Chickerella Alfred ◎
80△Bator Stephen J ◎
81△Champagne Amilda Mrs ◎
85 GIFFORD ST crosses
111△MacDonald F S ◎
112△Fisher Harold A ◎
115△Barrup Ruth E ◎
121 Talbot Paul E ◎
122△McGreal Anthony ◎
127△Talbot George H ◎
132△Sadik Harry B ◎
137△Talbot Felix C ◎
140△Chambers Harvey ◎
141△Sullivan Hugh W ◎
146△Jones George W ◎
147△Skala Harold W ◎
151△Wilkie Harry C ◎
152△Morrill Earl J ◎
156△Leahy John P ◎
157 Jacobson G William ◎
161△Harwood George R ◎
162△Newra A Mrs ◎
166△Schwartz Milton F ◎
171△Gross William ◎
172 Gill William J ◎
175△Courtney Frederick T ◎
178 Vacant
181△Novak Murray ◎
182△Archambault L C ◎
185△Sewall Robert C ◎
186△Roylan Harold R ◎
191△Askinas Gerson ◎
192△Bourk Lena Mrs ◎
195△Swanson Carl E ◎
201△Larson Walter L ◎
204 Simborski Chester A ◎
209△Kethro John G ◎
210△Redmond Charles A ◎

GARVEN DR fr 121 Navajo rd S and W and N then E to 314 Stapleton rd Zone 8
5△McKay Gerald L ◎
8△Ling Leslie G ◎
15△Stokem Maurice R ◎
21△Zalecki S photos ◎
31△Fodor Joseph P ◎
34△Nye Abner A ◎
39△Holgberg Harold J ◎
46△Banks William C ◎
47△Jackson William J ◎
55△Merino Robert F ◎
56△Pope Clifford J ◎
58 CROW LA ends
63△Leventhal Howard ◎
72△Davis Edward L ◎
73△Shoemaker Alonzo M ◎
81△Borrelli Harry ◎
82△Dooley Leo F
89△Tullie Thomas E ◎
90 STAPLETON RD ends
97 Vacant
100△Parber Jack L ◎
107△Malloy Ernest L
109 Vacant
120△Lacy Martin W ◎
133 Vacant
— Vacant
— Vacant
146△Gingold Charles I ◎
149△Joyce George O ◎
156△Dever Clifford G ◎
— Vacant
164△Hayden Richard L ◎
— Vacant
172△Boe Carl E ◎
175△Coburn Richard K ◎
— Vacant
183△Babcock Kenneth E ◎
192△Studak Joseph W ◎
— Vacant
204△Veto George I ◎
— Vacant
225△Bavaria Edward C ◎
— Vacant
— Vacant
260△Laventure Lawrence B ◎

GARY RD fr 960 Parker W bey Bolton to Timothy cir Zone 9
16△Graziano Anthony L ◎
17△Morin Norma J ◎
24△Gilliam John W ◎
27 Vacant
34△Schenk Daniel W ◎
37△Sullivan Robert F ◎
42 Matt Albert G ◎
47 Fountain George ◎
52△Young John E
55△Lajoine Sherwood F ◎
60△Morris Raymond T ◎
65△Cavanaugh John F ◎
70△Piteo Joseph J ◎
73 Gaw Donald J ◎
78△Healy Robert F ◎
83△Buckley Francis P ◎
88△Motyka Joseph A ◎
91△Montefusco Mattia C ◎
96△Gendron Silvio A Jr
99 BOLTON ST crosses N N
— TIMOTHY CIR begins
— Vacant

GATEWAY DR fr 35 Park la NE bey Breck pl to Fairlawn Zone 9
5 Vacant
△Gunzberg Isaac S
6△Cox Earl F
9△Bronsdon Roy B Jr
△Peters James J
11△Graham Benjamin E
△Dodd Marjorie K Mrs
12△Rattray Kendrick D
△Ryan John F
18△McNally Charles J
△Meaney James J
19△Jones Richard C
△Greenberg Herman
20△Clayton Jack S
△Habin Edward A
24 Vacant
Healey Joseph F
25△Myers Warren
Vacant
28△Beasley Harold A
Vacant
29△Stetson Kenneth N
Harmon James S
△Mars John F
35△Trute David O
△Curtis George R
36△Gibson Edwin I
△Welch William F
42△Neal Stewart
△Gilbert Ralph H
43△Stevens Myron A
△Pearsall Thomas A
46△Williams LaVern E
△Varley Robert A
47△Boeckk V Herford Jr
△Gebura Stanley E
52 Bishop Mary
△Mathieu Bernard W
53△Beaulieu Raymond D
△Maher Marjorie A Mrs
57△Walden Allen M
△Babian Leo
58△Antal Frank
△Sheriff Ronald
64△Posnick Eugene H
△McDonald Hubert J
70 Anderson Max R
△Vance Frank M
74△Breen John
△Zinchuk Michael
84△Crawford Robert W
Long Albert J
87 Ulrich Clarence E
88△Oltchick Merrill
△Dolan George T Jr
Vacant
Vacant
94△Maloney Florence L Mrs
△Cohen Richard
95 Vacant
97 Debonis Ralph
△Appleton Janet
101△Edwards Florence N Mrs
103 Sampson Walter
Vacant
105△Djardan Henri H
Shumway John
108△Kenyon Silas F
△Dickinson Helen W
111 Walkonen Edward R
△Sizelove Donald
116△Clark Mabel K Mrs
△Addison Walter H
118△Laughlin Julia A
△Clarke Elizabeth A
119 FAIRLAWN ST ends

GATEWOOD PL fr 71 Gatewood rd E and SE to 58 Breckwood cir Zone 9

GATEWOOD RD fr 355 Breckwood blvd E and N to dead end Zone 9
5△Hamill Barclay
6△Coffey Joseph D ◎
14△Hallett Jerome L ◎
15△Wasserman Merrill ◎
22△Peterson Albert W Jr ◎
23△Baigassi Louis J ◎
30△Albert Ernest G ◎
31△McDevitt Francis H ◎
36△Salachi Alexander W ◎
39△Lopenzo Fioro ◎
44△Twigg Eugene J ◎
47△Smith William P ◎
52△Averill Felix J ◎
55△Davis J W chimney cleaner ◎
60△Larkin Joseph P
61△Haverly Rowland J ◎
68△Messier Richard A ◎
71 GATEWOOD PL begins
73△Smith Leslie W ◎
77△McKenna Frank B ◎
△McKenna Uniform Co
80△Barry Thomas J ◎
Barry G W Mrs nurse
83△McMaster James T ◎
89△Imelio Peter J ◎
92△Galarneau Wilfred G ◎
97△LaNigra Michael G ◎
98△Bryce William G ◎

GAUCHER fr 1230½ State NW and W to 1315 Roosevelt av (Right even) Zone 9
18△Burroughs Corp business machs
36△Maleski Charles ◎

GENESEE fr 214 Armory W to 29 Dunn (Right odd) Zone 4
19△Moran Daniel J
Wieshofer Albert
23△Clark Mae A
25△Taylor George E
29△Berrelli Thomas
31 Masse Roland O
33△O'Donnell K M ◎
△Winters John E
39△Kennedy James J ◎
41△Seymour Margaret L Mrs
43 Powell George L
45△Phelan A M Mrs
49 Laddin Bell Mrs
△Gour L J real est ◎
△Dumas William E
53△Frank Laurio ◎
55△Merola Nicholas D
59 Sodak Stanley F
61△Sajdak Rose Mrs ◎
△Rose Ralph H
73 LIBERTY ST crosses
88△Matosky Walter W ◎
90 Gosselin Dona N
92△Wnuk Donald J
94 Kielczewski F A ◎
95△Fitzgerald Patrick
97△Schultz Frank & Son upholsterers
△Schultz Frank M ◎
101△Ustach C J
103△Olszewski Walter
LaCourse Kenneth
106 FRANKLIN ST ends
110△Tighe Charles M ◎
△Supinsky Henry J
111△Gagnon Bernard T
Tikovjak Charles ◎

Genesee—continued
115△O'Neil William J ◎
Burke John J
120 Powell C A Mrs
Vacant
126△Markie Vincent J ◎
128△Murphy Frederick E
135 Genesee The apts
△Callahan W T
△Misulis Anthony A
△Pelletier Laurence A
△Lynch Claire F Mrs
McGrath Howard P
Callahan Nancy
△Bernasis Arthur E
Vacant

GENEVA (Indian Orchard) fr 933 Berkshire av SE to 2 Mohegan av (Right even)
5△Killela James M
7△Taylor Claude H
22△Luttrell Robert O ◎
△Lanning Charles
△Snyder Charles W Jr
23△Royer Arthur J ◎
24 Wright Donald G ◎
31△Tardiff John B ◎
33△Ketchum Hugh
42△Byrne Adam C ◎
43△McKeown C H ◎
44△Frame Robert S ◎
73△Harris Edward M ◎
76△Hartman Ernest T
91△Riley Samuel ◎
95△Oster Leo T ◎
121 MOHEGAN AV begins

GEORGE fr 359 Maple N to 283 Pine (Right odd) Zone 5
11△Scannell Gerald J
17△Drabble G J ◎
Donahue Jeffrey M
25△Patterson Beatrice E
△Theall Dorothy E
△Stuart George A
△Chase Helen B Mrs
29△Goodale Charles J
△Neylon Daniel A
37△Webster G furn rms
39 DEXTER ST begins
53△McCaughan J T ◎
75 Insero Katherine

GEORGETOWN fr 182 St James blvd S to 144 Oklahoma (Irregularly numbered) Zone 4
13△Kulik Francis A ◎
20 Vacant
23△Wright Ernest R ◎
26 Phillips Stephen ◎
29△McAloon Ralph E
30△McNamee George B ◎
34△Allen Eugene A ◎
40△Jennison Shirley W Mrs ◎
35△Newman Clyde T ◎
44△Iliffe George E
45△Smith Raymond A ◎
49△Percy Robert L ◎
54△Bussolari John V ◎
67 Milbier Donald J
60△Winton Alfred A ◎

GERALD fr 368 Breckwood blvd W to 310 Seymour av Zone 9
5△Barker Bradford H ◎
8△Strempek Vetol C ◎
15△Thompson Grace A Mrs ◎
20△Davis Ellison L ◎
21△Petronino Michael A ◎
28△Smith Abraham K ◎
29△Sarna Leslie R ◎
36△Garvey George F ◎
37△Ferrara Patrick J ◎
44△Shea Barry F ◎
45△Totten Norman G ◎
51△Korman Paul F Jr ◎
55 SEYMOUR AV (2d part) ends
59△Elliot Mildred M Mrs ◎

GERALDINE CT fr 874 Main W (Right even) Zone 3

GERRISH CT fr 102 Ashley along west side of Gerrish Park N (Left even) Zone 5
2△(3)Stratos George
△(4)Blakely L L Mrs
(6)Vacant
△(10)Commisso James V
(11)Candage Dana B
(17)Kalil Ward W
△(24)Leutsch Rudolph E
(27)Walters Noel T
4△(5)Kahan Isadore
(6)deJongh Coenraad C
△(12)Ferullo Robert F
△(13)Pasquale Stanley
△(19)Pilch Arthur H
△(20)Gibbons Joseph
△(26)Henneberger Edward
△(27)Roberts Ann B Mrs
6 (1)Kasparian Abraham
△(14)O'Donnell Joseph J
(15)Rogers Marie E Mrs
△(28)Harris Arthur J

GERTRUDE fr 214 Island Pond rd W to 83 Arcadia blvd Zone 8
17△Miller Gregory A ◎
32△Kelly Patrick J ◎
33△Hughes Edmund J ◎
38 Vacant
40△Beconteau Clarence M ◎
43△Allard Norman W ◎

GIFFORD fr 176 Paridon E bey Coral rd to 98 Treetop av Zone 8
168 PARIDON ST ends
170△Williams Donald E ◎
174△Connery V R Mrs nurse
150 BURNSIDE TER ends
153 GILMAN ST begins
194△Mareoux Lorraine T Mrs
198△Riley James H ◎
202△Berg Helmut E ◎
205△Cocchi Joseph P ◎
206△Schaefer Anthony A ◎
209△Hewett Henry A ◎
213 GARLAND ST crosses
219△Guzek Walter J ◎
220△LaFleur G Walter ◎
223△Frank Hyman ◎
224△Marini Julian L ◎
227 Bassing George G ◎
233△Willard Warren A ◎
234△Yacovone Luciano ◎
237 POWELL AV crosses
241 ELLSWORTH AV crosses
291 HARKNESS AV crosses
294 Vacant
302△Stevens J W builder ◎
314△Greenaway D E Jr ◎
317 W ALLEN RIDGE RD crosses
330△Schmitt Lawrence V ◎
335△Ciamari Jerry A ◎
341 E ALLEN RIDGE RD crosses
373△Fett Edwin A ◎
378△Martin Paul F ◎
381△Fett Edwin A Jr ◎
387△Merrill E R ◎
390 AMOS DR begins
392△Kidder Florence M
400△Eisman Sidney ◎
405 CANTERBURY RD crosses
415△Chisholm T H ◎
420△Ziff Bernard ◎
421△Perenick Frank ◎
427△Cummings Paul T ◎
428△Erickson Francis W ◎
433△Petruzzello Frank ◎
434△Jerrold Richard E ◎
439△Tripp Edward D ◎
445△Mindes Saul ◎
446△Richardson G Robert ◎
451 Vacant
457 Vacant
460△Ellicott Charles R ◎
461 Vacant
468△Mosher William J ◎
476△Davis Ralph E ◎
490 SUNRIDGE DR ends
492△Moquin Philip O ◎
522 CORAL RD ends
526△Denny Edward L ◎

GILBERT AV fr 575 Boston rd S bey Stevenson av to Snowden (Right even) (Irregularly numbered) Zone 9
17 Gibbs George A ◎
65△Giannetti Carmine L ◎
71△Dowling Richard D ◎
77△Fielding John A ◎
83△Giannetti Anthony R ◎
84△Quillici A M tchr music ◎
95△Giannetti Alexander ◎
88△Brown Willard E ◎
102△Galliher Myrtle M Mrs ◎
108△Jack Philip J ◎
111 FARGO ST crosses
118△Mancuso M A Mrs ◎
122△Curto Frank P ◎
132△Findlater M W Mrs ◎
133△James Burton L ◎
136△Fennell John F ◎
142△MacLean Mabel M Mrs ◎
143△Barry Kenneth P ◎
148△Boucher Joseph R ◎
151△Jones Edward F ◎
152△Latour C N excavating ◎
158△DesPlaines G H ◎
Vacant
163△Barry Richard L ◎
*168△Plankey William M ◎
171△Allen Warren J ◎
177△Haupt Herbert W ◎
182△Lyons Thomas F ◎
183△Avery Everett L ◎
188△McLean Bernard D ◎
191△Barcome S tchr music ◎
197△Avezzie Thomas H ◎
202△Larose Felix L ◎
213 Vacant
219△Drew William J Jr ◎
231△Cacchiara Caesar J ◎
234 STEVENSON AV ends
328△Winblad Edwin A ◎
330△Child Willard C ◎
△Friberg Tile Co
332 SNOWDEN ST begins

GILLETTE AV fr 855 Allen N bey Arvesta to 107 S Branch pky (Right odd) Zone 8
7△Heideman Anthony F ◎
11△Sheehan James F ◎
14△Calabrese E H ◎
17△Demers Arthur L ◎
18△Lynch John J ◎
23△Pease Raymond W ◎
24△Johnson Harold E ◎
27△Sullivan John J ◎
28△Gourlie Robert D ◎
33△Collins Philip E ◎
34△Steele William G ◎
37△Hansen Ralph Q ◎
38△Aronson F W Mrs ◎
43△Atkinson Harry H ◎
44△Featit Richard J ◎
47△Dickinson Harry C ◎
50△Hellyar Thomas R
53△Woodward Gilbert L ◎
54△Piques Alfred S ◎
57△Whalen May E ◎
58△Brault Clovis E ◎
63△Winkler Albert E ◎
64△Turnbull J M ◎
67△Novack Sidney L ◎
70△Zimmerman M W ◎
73△Whalen William F Jr ◎
74△Collins Walter P ◎
77△DeLys Georges ◎
78△Cohen Philip J ◎
83△Wrenn George F ◎
84△Shaughnessy Matthew F ◎
87△Kahn Leslie B ◎
90△Oates Clifford J ◎
93△Noble Harold G ◎
94△Johnson Lawrence P ◎
97△Smith E Herbert ◎
103△Hicks George H ◎
106 ARVILLA ST ends
107△Akerman P C real est ◎
114△Davidson A Julian ◎
115△Rosenfield Ralph
117△Canor John J ◎
118△Hurwitz Benjamin ◎
124△Gordon Morris ◎
127△Coombs Charles E ◎
128△Saxon William L ◎
133△Kennedy Joseph C ◎
137△Ashwell Fred T ◎
138△Piser James C ◎
143 Pratt William N
144△Ott R J mfrs rep ◎
153△Sugermeyer E D ◎
154△Hick Willard E ◎
157△Kammerer L H ◎
158△Rosenthal Morris ◎
163△Voelker Stephen A ◎
164△Higgins E L eng ◎
167△D'Angelo Roger J ◎
168△Conlin John M ◎
173△Dibble Anna G Mrs ◎
174△Bradden Henry ◎
177△Wallace Richard J ◎
178△MacFarlane Lawrence C ◎
184△Genden Morris ◎
185△Hyte Charles A ◎
190△Hayes Willis H ◎
191△Judelson Irving ◎
196△Steitz Arthur E ◎
201△Remarkt Alvin ◎
203 PLUMTREE RD crosses
225△Thibault J E ◎
230 GILLETTE CIR begins
233△Praetz Rudolph C ◎
234△Johnson Eleanor V ◎
241△Coleman William E ◎
244△DiPietro Peter A ◎
247△Stannard W L ◎
250△Ely Raymond L ◎
253△Ruhmshottel Walter ◎
256△Gardner Arthur E ◎
259△Barrett Harold T ◎
264△Shea Thomas B ◎
265△Cook Charles C ◎
270△Lee Edward M ◎
271△Lucia A A ◎
276△Albani James J ◎
277△Hawkins Carl E ◎
282△Bates M R ◎
283△Notman Donald O ◎
289△Gaylord A B ◎
290△[illegible]
291 CAMBRIA ST crosses
301△Fortier Ralph L
302△Padley Sadie ◎
307△Kirby T F Mrs ◎
308△Chapin Earl C ◎
311△Fairbanks A V ◎
317△Hunt Raymond W ◎
318△Krass Walter R ◎
320 GILLETTE CIR ends
325△Johnson J Edward ◎
331△Martensen M Mrs ◎
340 WAYSIDE ST ends
341△Fretts Alden L ◎
350△Hyman Joseph ◎
351△Chapin Laurence D ◎
357△Steinhardt Arthur H ◎
365△Hammer Ralph E ◎
367 KIPLING ST crosses
381△Foley Frank A ◎
390△Carlson Nils A ◎
391△Kjoller Harold E ◎
400△Amato Louis E ◎
401△Cavers Mary E Mrs ◎
402 ARVESTA ST ends
409△Moriarty John M ◎
412△Mackler Edward M ◎

GILLETTE CIR fr 230 Gillette av W and N and E in half circle to 320 do Zone 8
18△Loomis James H ◎
25△Miller Norman T ◎
28△Mitchell Albert R ◎
36△Davis William F ◎
37△Sexton Leonard N ◎
42△Garvey James J ◎
43△Carty Francis A ◎
46△Desmarais Oscar J ◎
49△Tourtellotte E G ◎
52△Jackson John S ◎
55△DeGowin Courtney S ◎
58△Miner Wallace J ◎
63△Lynch James B ◎
64△Hudson Frank V ◎
69△Flanagan P J ◎
70△Robinson George E ◎
75△Lukas Charles L ◎
76△Callahan George C ◎
82△Haff George W ◎
83△Connors John J ◎
85 CAMBRIA ST crosses
94△Shea Gerald J ◎
99△Dolan Joseph J ◎
100△Douglas Joseph B
106△Hawley Marian L Mrs ◎
107△Grossman Abraham ◎
110△Heath George W ◎
116△O'Neil William J ◎
124△Rochon Ernest L ◎

GILMAN fr 193 Gifford S to 151½ Clough (Right even) Zone 8
4△Hess William J ◎
5△Lester James L ◎
8△Rosati Constantine ◎
11△Burbank Douglas C ◎
14△Cassani Henry J ◎
18△Gorham Delmar A ◎
23△Molino Aldo M ◎
24△Campbell Everett T ◎
27△Lucia J G ◎
28△Cassidy Carleton D ◎
33△Shean Howard W ◎
37△Barratt Rose D Mrs
38△Williams James F ◎
43△Chapin Howard H ◎
44△Friese David F ◎
47△Yutzler Carl A ◎
48△LaForet Mary E Mrs ◎
53△Sweeney William J ◎
54△Stark Theodore R ◎
57△Hart Walter L ◎
58△Miller Everett R ◎
63△Fuller Charles E Jr ◎
67△Misisco Frank L
68△Mazurowski Stephan W ◎
73△Asher Harry H ◎
74△Rowe Mary H Mrs ◎
77△Stenberg Christian ◎
78△Marron William P ◎
83△Eaton Kenneth F ◎
84△Conroy Alfred A ◎
87△Riordan Charles M ◎
88△Halloway Raymond D ◎
94△Falvo Raymond J ◎
98△Daley George A ◎
99△Wheeler Leila B Mrs ◎
103△Dietrich Doris A Mrs
104△Robillard George N ◎
109△Singer Robert I ◎
110△Winckel Ada H Mrs ◎

GIRARD AV fr 333 Bay S to 80 McKnight (Right even) Zone 9
14△Waletkus S A ◎
14½△Graves Robert
15△Gee Albert
Keaton Esther Mrs
Holloway John
19△Hines William T ◎
23 Fraska Chester ◎
27△Quesnal Leo S ◎
33△Blair Roger R
△Newport Lawrence L
37 Wheeler Henry
Keddie Alisteir
43△Pelletier Joseph A ◎
47△Malone Eugene ◎
51△Benoit Aime P Jr ◎
57△Deyo William
Charest Norman E
61△Allen Albert J ◎
67△Myette Roy I ◎
73△Circosta Vincent J ◎
77△Sparks Mabel G Mrs ◎
83△Cormier Ernest A ◎
87△Craven Arthur W ◎
92△Cognac Anna J Mrs
△Freeman Blanche Mrs
△Morrison Loretta C Mrs
93△Todd William T ◎
96 McKNIGHT ST ends

GLADSTONE fr 1281 Bay SE to 126 Peer (Right odd) Zone 9
14△Spohn Robert J
41△Tolman Ralph L ◎
48△Bowers M S Mrs ◎
49△Josephson Dora M Mrs ◎
52△Elder Robert O ◎

GLADSWORTH fr 208 Page blvd W (Right even) Zone 4
10△Shaw W painter ◎
24 CORONA ST ends
26△Gates Raymond C ◎
34△Gates J Edward ◎

GLEN RD fr 151 Albany SE to RR and fr do SE and E to 158 Clarendon Zone 9
2 Vacant

GLEN ALBYN fr 86 2d NE to dead end Zone 4
14△Miner Gerald T ◎

GLEN OAK DR fr 2424 Wilbraham rd N bey Dutchess to dead end Zone 9
Halland Beth C Mrs
17△Pastore Vincent L ◎
24△Stuebl Esch H ◎
25△Jennings Robert S ◎
32△Ellis Christopher ◎
33△Brown Donald J ◎
39△Packard Frederick W ◎
42△Warburton Charles E ◎
45△Caswell Ernest W ◎
52△Marx Edward J ◎
55△Morrissey Thomas P ◎
58△Nardi Richard ◎
61△Conklin Kenneth W ◎
68△King Bernard J ◎
69△McGrath Joseph L ◎
77△Betsher William H ◎
78△Beckman Charles H ◎
85 DUTCHESS ST crosses
93△Hogan Joseph K ◎
94△Sharkey Joseph F ◎
103△Aalto Thomas A ◎
104△Brown Carroll H ◎
111△Janeczek Joseph J ◎
112△Schubach Richard C ◎
122△Antaya Lawrence G ◎
130△Roberts Eugene ◎
139△Costello James M ◎
140△Todd James S ◎
148△Meilleur Leo J ◎
158△Morden J E builder

GLENCOE fr 1150 Carew NW to dead end Zone 4
6△Baraldi Joseph ◎
14 Ludwin Edward A ◎
22△Connor William F ◎
28△Bagley Harold J ◎
36△Megazzini Ernest P ◎
42△Fitzgerald Helen M ◎
50△Hastings Harold E ◎
58△Duval Ernest J ◎
64△Meaney John F ◎
72△Eldridge Elizabeth Mrs ◎

GLENDELL TER fr 167 Euclid av E to 28 and 38 Horace (Right odd) Zone 8
3 Vacant
4△Fernands Paul F ◎
5 Vacant
7 Knudsen Bernard
9△Kale O Buford ◎
10△Breglio William P ◎
15△Wolfson Maurice H ◎
16△Larkin Leon F ◎

Glendell Ter—continued
19△Freedman M tchr music ◎
20△Packingham Rober tW ◎
25△Merrigan W J ◎
26△Leary Cornelius J ◎
29△Lowery Joseph F ◎
32△Devine Thomas M ◎
35△Mahoney Rose C Mrs ◎
40△Morneau Laurene R ◎

GLENHAM fr 1199 Carew SE to 98 KINGSLEY (Right even) Zone 4
3△Nolan Frank A
15△Ickrath Dorothy J Mrs ◎
18△Beasley N T Mrs ◎
19△McCallin Francis J ◎
22△Robertson John ◎
23△Norton George R ◎
27△Bembenek Walter E ◎
28△Tessier Ervin A ◎
30△Widmer Gustave R ◎
32△Cunningham Raymond F
33△Cherry Charles F
34 Mulvaney Elizabeth Mrs
38△Mulak Joseph F
40△Mamuska Peter J ◎
43△Stimiloski Frank R ◎
44△Hassion Frank X ◎
48△LaJoie Edward P ◎
49△Gramarossa Rocco A ◎
50△LaJoie George E
52△Cianchini Ripalta Mrs ◎
53△Campbell Chester J ◎
54△Gendron Arthur M ◎
57△Tourojoglou Anna Mrs ◎
58△Robertson Alexander Jr ◎
60△Robertson Alexander ◎
63△Cichonski Longin J ◎
66△Peresada John ◎
67△Bronner Philip K ◎
74△Romanko Daniel ◎

GLENMORE fr 368 Parker W to 339 Pasco rd Zone 9
27△Gebo Harold F ◎
33△LaBonte Victor E ◎
37△Grenon Gilbert P ◎
43 Vacant
47△LeBlanc Alfred ◎
53△Mosher Nelson H ◎

GLENVALE fr 1094 Plumtree rd N to dead end Zone 9
20△Malandrinos Harry J ◎
21△Cordner Edgar A ◎
29△Smith Arnold R ◎
30△Healy Joseph J ◎
37△Tilden David E ◎
38△Murray Earl O ◎
47△Foze Rudolph ◎
48△Lech John S ◎
55△Hoar Lawrence S ◎
56△Lee Frank M ◎
65△Forbes Wilson T ◎
66△Ayles Linwood A ◎

GLENWOOD fr 841 Boston rd S to Princeton rd (Right even) Zone 9
9△Conz Louis A ◎
10 Vatter Barbara V Mrs
25△Thomas Emmett E ◎
26 ETNA CT begins
32 McGrady John P ◎
35 Keefer Frank E ◎
44△Angers Homer R Jr ◎
45△Murphy William F ◎
49△Asselin Edmond J ◎
56△Holcomb Raymond F ◎
59△Crane Harry A Jr ◎
60△Anderson Emil P ◎
△Sinclair Maude B
65△Larrivee George J ◎
70△Traggio Philip R
74 OTIS CT begins
75△Fountain Royal W ◎
84△Cuzzone E C
△Highland Asphalt Co
95△Kelley Joseph B ◎
96△Babbitt Leon H ◎
103 ANDOVER RD crosses
109 Zarlengo Angelo C ◎
116△Claflin Frederick W
119 Koncitik Raymond ◎
119½ Boulris Mary J Mrs
124△Foisy Lawrence J ◎
125△Daunais Robert H ◎
130△Mahoney John C ◎
134△Champlin Margaret M Mrs ◎
137△Carpenter Alton M
140△Conlin Theodore J ◎
141△Kaleel Melvin J ◎
150△Willard John F Jr ◎
151△McCreanor Thomas G ◎
154△Harvey Edgar D ◎
— PRINCETON RD begins

GODFREY TRIANGLE (Indian Orchard) bounded by Berkshire av Holly and Berkshire

GOLD fr 867 Armory E to 104 Hamburg (Right odd) Zone 7
11△Lenkoski Leo L ◎
15△Walling W T ◎
19△Bischoff Charles J ◎
25△Tait Philip R
26△Pilon O J mason ◎
30△Ghareeb Elias K ◎
33△Perkins Gordon G
35△Barsalou Robert H ◎
39△Gallant Emanuel
40△Ghareeb G K ◎
41△Rennell Charles L
43 Welcome S J Mrs ◎
44△Krupa Eugene S ◎
45 Rising George S
Rising George S
46△Laliberte Eloi J ◎
49△Schmuck Albert E
50△Connors Michael M ◎
52△LaFleche Harold J
53△McCarthy Thomas F ◎
54△Kraus John S ◎
55△O'Brien Lawrence B
56△Krupa Seraphin
57△Lawrenchuk P E ◎
58△Small Douglas M ◎
59△Lawrenchuk William P ◎
60 Bond Robert
62△Marcil Laura T Mrs ◎
63△Ouimette Ernest P ◎
64 Marcil Vivien S
66△Filiault Joseph R ◎
68△Catter Thomas
69 Vacant
70△D'Anjou Ernest ◎
72△Hebert Arthur J
73△Touchette Robert W
74 Shea Thomas F ◎
75△Lavin John J ◎
76△Bethune Alberta B
79△Oakes E F ◎
81△Stewart S M
83 Chick Frank T
85△Berndt Erwin A

GOLDENROD fr 649 Bay SE to 72 Oakwood ter (Right even) Zone 9
15△Brown Leon N ◎
16△Seidemann Martin L ◎
20△Rafferty George H
26△Alden Russell D ◎
31△Thibodeau Raymond E ◎
35△Carestia Eugene P
39△Horton Andrew H ◎
40△Granat J A ◎
46△Gokey Frank J ◎
50△Manini Andrew J ◎

GOODRICH fr 516 Liberty W to 103 Stafford (Right odd) Zone 4
3△Genga Libero L ◎
5△Genga Cesare
7△Johnson Thomas F
9△Podgurski James
12△Dykstra Roy W ◎
14 Murray Myrtle M Mrs
16△Long Bridget K Mrs ◎
17△Penna Philip A
18△Foley William J
19△Canter Anna ◎
20△Lyons Michael R ◎
21△Rooney John P
22△Campbee Thomas F
23△Doyle Lea L Mrs ◎
26 Cannon Ellen V Mrs
32△Clark Robert E ◎
33△Emery Ronald A
40△McCarthy Eugene J ◎
41△Manning Mary C ◎
47△O'Leary Jeremiah A ◎
48△Sullivan J J Jr ◎
Cassars Salvotore P
54△Sullivan John J ◎
53△Duhamel Charles A ◎
61 DUNN ST ends
63 Johnson Richard M ◎
64 Czapliski John M ◎
69△Tomkiel Henry J ◎
84△Maleszewski Stanislaw ◎

GOODWIN (Indian Orchard) fr 130 Parker NW and W to 2094 Page blvd (Right even)
16△McCurry Mary J Mrs
△Wojtanowski S A ◎
17△Nowak Frank E ◎
18△Barden George F
△Szemela B Mrs ◎
22 ASHWOOD ST begins
23 MEADOW ST begins
27△Szczebak Thaddeus F ◎
28△Mazur Stanley J
Przybycien Walter ◎
32△Krawczyk Walter
33△Maurice Edward P ◎
34 Vacant
37△Jakus Edwin S ◎
38△Mastalerz F Mrs ◎
△Galica Walter A
43△Mitas Henry T ◎
49△Ziemba Stanley W ◎
63△Jachym W J ◎
85△Chwalek Stanley J ◎
93△Warzecki M M Mrs ◎
98 MILTON ST ends
111△Makuch Stanley ◎
119△Setian M Mrs ◎
128 CONNOLLY ST ends
132△Kramarz John H ◎
△Santaniello Bernard N
135 Armenian Apostles Church
149 MAZARIN ST crosses
155 Fontaine W Mrs grocer
157△Fontaine Welda Mrs
158△Yoylaian Mourad ◎
159 Latour Clarence P
163△Kojian Kapriel ◎
164△Trela Stanley A ◎
165△Meyer Allis Mrs
171 BEAUREGARD ST crosses
190 MOXON ST crosses
253 B&ARR crosses
260 PINEVALE ST ends
286 MARTHA ST ends
290△Phaneuf Leo R
292△Lord Eugene A ◎
294△Reinert Robert H
296△Klak K Mrs ◎
300△Plourde Leo
302△St Onge Orphir E ◎
304△Babbie Donald C ◎
306△DuBois Rock O
310 DANIEL ST ends
314△Blais Arthur P
316△Theberge John ◎
318△Moraes Arthur
320△Marchesseault A A ◎
341 OAK ST crosses
351 PASCO RD crosses
396△McCarthy Thomas F ◎
398△Benoit A M Mrs
Fouche & Benoit ins
399△Bowman Bradley M
401 Gagen Francis E
402△Ketcham Hugh I ◎
409△Chisholm Thomas L
411△Quinn Robert P
411½ LAYZON BROTHERS RD begins
416△Savoy Joseph W ◎
419△Clarke Charles J
421△Pina Kathryn D Mrs
423△LaRue Robert L
425 Maynard Albert A
426△Taylor Sidney A ◎
430 LILAC ST begins
435△Germain Gerald G
437△Henderson Harold F
439△Wallace Donald C
441△Bryant Melvin W
442△Vershon Fred O ◎
445△Spfd Housing Authority John J Duggan Park office
446 DEVEAU ST begins
451△Urban Walter J
453△Kennedy Thomas F
455△Costa John L
457△Freeman Myron H
467△Randolph James A Jr
468△Moran Francis ◎
469△Lentes Donald R
471△Gisser Abraham S
473△Verbyla John G
480 DARLING ST ends
483△St Germain Roland N
485△Harlam Robert P
487 Sutter Constance Mrs
489△Holt Don E
499 Sheehan James R
501△LaFleur Francis C
503△Giannini Dominic J
505△D'Amario Steven M
513△McNeil William M
515 Dodd Raymond R
517△Zanetti John
519△McCulloch Georgia F Mrs
521 LAYZON BROTHERS RD ends

GORDON fr 260 White SW to 93 Pasadena (Right even) Zone 8
11△Sotolotto J J ◎
13△Livingston Richard W
14△McDonald George F
16△DeCandio George ◎
18△Friedland Norman
19△Janah Francis H
△Napolitan Donald D
△Rezzani William F
20△Gutkawski Benjamin F ◎
23△Madigan James F ◎
24△Matthews Frank S
△Burns Robert W
25 Whelan Thomas P
29△Sinowski Michael J
△Murphy Timothy J ◎
30△Romano Frank A ◎
△Bulger Mary C Mrs
33△Holmberg Arvid N ◎
34△Pelow Wesley C
36△Massola Louis E ◎
38△D'Ambrosia A J ◎
39△Prew Henry L ◎
40△King James R ◎
43△Perkins Olney H ◎
△Wallin Mabel F Mrs
44△Moore Edward J
46△Ward William T Jr ◎
47△Rood D
49△Pendergast Edward J
53△Fleury Agnaw B
55△Trask Robert L ◎
57 Maccini Dominick

GORMAN LA fr 672 Plumtree rd NW to 31 Ridgecrest Zone 8
22△Caswell Richard L ◎
30△Liebman Bernard ◎
33△Hurtle William F ◎
40△Kelly Joseph R ◎
47△Zimmerman M mfrs rep
48△Steinkubler B E ◎
56△Alaimo John ◎

GOSHEN RD fr Newfield rd E to dead end Zone 9
20△Jones Daisy A Mrs ◎

GOVERNOR fr 541 Armory E to 42 Penacook av (Right odd) Zone 4
11△Amadori Benito A ◎
14△Phillips Mary M Mrs ◎
17△Sheehan Bridget M Mrs
18△Nicoll Frank G ◎
19△Martin Anna D Mrs ◎
20△Benoit Richard W
21△O'Connell James E ◎
23 Chase Philip R
24△Gore Howard R
△Ryan James F
△Stone Edgar W
27△McCarthy John J ◎
28 Foley John P ◎
30△Blackmer L D MD
31△Pasquariello J C ◎
32△Frasier Harold E
34 Lidle A Carolina Mrs ◎
△Pearce Thomas F
36△Downey J M Mrs
37 Flanders Lucille C Mrs
Trinque Henry O
Howie Gerald J
38△Arthur Nicholas ◎
39△Courtney Jennie A Mrs ◎
41△Sozzi Abdon
42 Vacant
44△Marceau Francis E
47△Knowles Webster C
49△Bracchi Enrico C ◎
51△Vakakis Sam G ◎
53△Kirkitelos Paul S
57 Buzzell Herbert W
△Stauffer Henry E ◎
58△Cunningham E J
△Griffin Maurice
62△Coughlin James F
64△Coughlin Thomas J ◎
68△Kelleher Daniel F ◎
71 Begley Michael T ◎
73△Sheehan Patrick
74△Drobish O J Mrs ◎
77△Johnson Patrick J ◎
78△Lynch Martin E ◎
83 Queenan Patrick J ◎
87△Ouimette Laura C ◎
90△Bowen Margaret J Mrs ◎
92△Maltoni Augusto L
93△Sullivan Jeremiah J ◎
94△Warren Francis B ◎
95 Evangelista Constantino
97△Pietrucci Emilio M ◎
98△Meloche Wilfred J Jr
99 Merola Frank A ◎
100△Begley James J ◎
101△Foley John J ◎
102△Gibson Edward C ◎
103 Foley Agnes G
104 Madigan William F
107△Keough Francis G
108△Baker Jeremiah J
109△Long John J ◎
110△Courtney John J ◎
113△Clark Archie C
114 Cavanaugh Bridie F Mrs ◎
115△Rosenholm Carl E ◎
117△Grealis George E ◎
118△Sheehan George A ◎
121△Sullivan Francis J ◎
123△McNamara James A
126△Marasi William J ◎
127△Panichas Thomas K ◎
132△Kennedy J J ◎
139△Sullivan James J ◎

GOWEY fr 100 Tiffany S to 1 Bassing Zone 8
22△Fisher George ◎
25△Karp Harry ◎
28△Jacobs-Ries Emil real est ◎
31 BASSING ST begins

GOYETTE PL fr 922 Columbus av W Zone 5
— Clement Paint & Supplies Inc warehouse

GRACE fr 3322 Main W to 349 Birnie av (Right even) Zone 7
5 Fabian Helen E
△Tremblay Ernest N
Fradette Aime
△Clark Pearl E
Gillis Martha Mrs
Longtine Thomas B
McCarthy Anna B Mrs
Vacant
6 Olympia The apts
△Brunelle M L Mrs
△Ledger Julia B Mrs
△Powers Arthur F
Abran Louis
9△Steeley H B Mrs
11 Vacant
12△Lampron Maurice B ◎
14△Croteau E O
△Venne Joseph E
17 Dorn Robert E
Vacant
18 Stevens George W
20 Legus Frank S
△Klapp Elaine E Mrs
21△Fisher Morris W ◎

GRAHAM fr 22 Bretton rd NW to 116 do Zone 9
12△Carey Robert M ◎
15△Kisner Walter M ◎
20△Pallotta John J ◎
23△Fox Frederick G Jr
△Salzberg Lawrence L ◎
28△Levine Sam L ◎
36△Kowaleski S J ◎

GRALIA DR fr 476 East rd NW to dead end
24△Gralia Edmond J ◎
33△Bastien Alcide J ◎
34△Fountain Lloyd L ◎
43△Founier Roger G ◎
44△Paton Charles B Jr ◎
55 Johnson Henry A ◎
56△Antiposti Nello S ◎
65△Hodgson Alfred ◎
66△Wills Leslie H ◎
76△Sherry C F artist ◎
77△Bannon Harold T ◎
86△Swaine W Robert ◎
89△Rhodes Arthur ◎
99△Fontaine Robert W ◎
100△Davis Robert G ◎
109△Williamson Richard D ◎
110△Sullivan William V ◎
122△Downey David S ◎
133△Donoghue Robert ◎

GRANBY fr 280 Dorset S to E Longmeadow City line Zone 8
43△Ciaschini Alberino ◎
46△Lemoine L H
△Lemoine Paul E ◎
52△Bertrand A T ◎
59△Hill Willard N ◎
66△Sharon Alfred J ◎
75△Walsh William T ◎
80 BENTLEY ST ends

GRAND fr 85 Malden E to 104 White (Right odd) Zone 8
41△Corigliano Giuseppe ◎
△Hervieux Andrew W
Trudell Roger L
42△Heffner Charles A ◎
△Geisel Robert E
45△Canniff R T
46 Stayer Keith
Vacant
47△Foley Viola C Mrs ◎
53 REVERE ST crosses
55△Furkey Douglas A
56△Morin W E linoleum ◎
57△Turcotti Lambert J ◎
58 Chin Robert
60△Caroselio Nicholas P ◎
61△Randall Laurence M ◎
64△Johnson Ernest V ◎
△Perosino Shirley J Mrs

Grand—continued
65△Carlson Harold A ◎
68△Cooley Arthur F ◎
69△Marra John R ◎
75 OZARK ST begins
76 Safarik Harold W ◎
80△Safarik W Mrs ◎
81△Stent M Lesley ◎
85△Jennings Joseph B ◎
89△Best Phyllis Mrs ◎
95 Laforte Joseph A ◎
99 WAREHAM ST begins

GRANDVIEW fr 232 Plumtree rd N to 153 Cambria (Right odd) Zone 8
14 Edmonds W F ◎
17△Noonan E J dentist ◎
20△LaMontagne J A Jr broker ◎
23△Olbon William H ◎
26△Skellings Henry J ◎
27△Heath W Frederic ◎
32△Barnes Francis J ◎
37△McCauley Henry T ◎
△Residential Cleaning Service Co window cleaners
38△Carr Norman I ◎
43△Cote Raphael ◎
48△Brueck D F ◎
53△Fuller Henry J ◎
54△Gobeille Leonard R ◎
57△Bednarz Henry W ◎
58△Comparato Anna ◎
63△Rathbun Gordon C ◎
64△Burns Forrest W ◎
67△Whittle Doris E ◎
68 White Henry C ◎
74△Koch Charles E ◎
75△Eddy Martin L ◎
83△Gorman G W Mrs ◎
84△Lind Fred ◎
87△Murray John B ◎
88△Fiore Warren P ◎
94△Cratty Frank H ◎
95△Zemla Kenneth A ◎
98△Doty Milton B ◎
103△Russell F I ◎
104△Johnson Joseph W ◎
108△Richardson Perley B ◎

GRANGER fr 1412 Wilbraham rd N bey Fairlawn to 451 Sunrise ter Zone 9
13△Allard Philip B ◎
20△Kelly Mary E Mrs ◎
26△DuBois Ralph K ◎
29△Bottoni Gene ◎
37 Petelle Raymond F ◎
38△Dean Robert E ◎
44△Spencer Leroy L ◎
47△Wentworth F J ◎
57△Ritchie Harry R ◎
58△Ritchie Clarence P ◎
63△Davis Walter H ◎
69△Ryan James J ◎
75 FAIRLAWN ST crosses
77△Dearden Harold E ◎
78△McDonough Henry T ◎
87△Olbon Edward K ◎
88△Russo Nicholas ◎
97△Rourke John H ◎
98△Seifert Reinhold H ◎
107△Beaulieu L A ◎
108△Bedrosian Samuel ◎
115△Walter August V ◎
116△Johnstone William T ◎
125△Carberry Edward P ◎
126△Burton Harold ◎

GRANT fr 17 Armory E to 96 Magazine (Right odd) Zone 9
5△Mareau Robert W
9△Spalding Florence P Mrs
△Mathieu Louis P ◎
16△Sullivan Jeremiah J
△Sullivan John F
18△Hunt Sylvia G Mrs
20△Hebard William H
21△Willett Ranson L
Cummings Gertrude H Mrs
25△Vacirca Joseph W
△Weber Fred E
26△LaPierre Aldhmor T ◎
33△Carroll Robert W
△Tucker Warren J ◎
34△Davis Merrild L ◎
△Dady John H
36△Ward Lilian E ◎
38△Cherles Joseph ◎
39 Vacant
42 Johnson Adam J ◎
46△Couzelis Michael ◎
47△Samson Filmore J
△Stratton Russell M ◎
51△O'Brien Thomas W ◎

GRANVILLE fr 239 Eastern av E to 34 Logan (Right odd) Zone 9
12△Cochrane Alexander M
Vacant
16 Vacant
19△Mazzei Louis F ◎
25△Peclez William D
△Jenkins Abraham T
29△Manegre A J ◎
33△Rae Edward J ◎
38△Foley James J
39△Sheehan Robert J ◎
Knoll Owen
43 Vacant

GRAPE fr W of Breckwood blvd E bey do to 340 Rosewell av Zone 9
— BRECKWOOD BLVD crosses
61△Tedesco Pasquale ◎
71△Pratt James B ◎
81△Cagan Arthur T ◎
34 ROSEWELL AV (2d part) ends
89△LaPierre Hubert H ◎

GRATTAN fr 24 Emmet N to 23 Emerald rd Zone 9
13△Loritz Clemens G ◎
14△Slota Mitchell J ◎
21△Hallam D G ◎
22△Bernard Raymond J ◎
29△Mahoney Charles J ◎
30△Palosky Donald D ◎
37△English James C ◎
38△Peck William R ◎
45△Curto Joseph A ◎
46△Case Nathan D ◎
53△Ellsworth G M ◎
54△Bennett Keith G ◎
61△Dellecese Charles G ◎
62△Garvey Robert T ◎

GRAY'S AV fr 24 Cypress N to 29 Emery (Right odd) Zone 4
16△Springfield Canvas Products Co
43 Salvation Army The warehouse

GRAYSON fr 626 Parker SE to 3 Bruce (Right even) Zone 9
— Vacant
— JERILIS DR begins
88 LUCERNE RD ends
114 WRENTHAM RD ends
150 MERRILL RD ends
162△Plouffe F B Mrs ◎
174 JAMAICA ST ends
184 Anderson Arthur W ◎
190 Baker Cyrus ◎
210 BRUCE ST begins

GRAYSON DR fr 130 Shumway S and SE to 207 Breckwood cir Zone 9
— SHUMWAY ST ends
— Daley Alan B
406 Vacant
— SLATER AV ends

GREANEY fr 1117 Liberty E and SE to 112 Mildred av Zone 4
17△McElhone Thomas ◎
27△McDowell Earl H ◎
37△McCarthy Francis J ◎
38△LaBrecqui Josephat L ◎
△LaBrecqui R F nurse
40 MAYHER ST begins
45△Gryzberg Vincent ◎
50△Clarke Robert B ◎
56△Burns Richard J ◎
61△Brayton Catherine M Mrs ◎
66△Stabile Dominick A ◎
72△Brook John J ◎
75△Ferri Robert J ◎
80△Megazzini Brimo L Jr ◎
90△Sullivan William E ◎
90½ WHITAKER ST ends

GREEN LA fr 58 Atwater rd NW and N then E to 126 do (Right odd) Zone 7
22△Thomson Elizabeth Mrs ◎
25△Pfeifer Ladislaw E ◎
26 ATWATER PL ends
31△Francesconi Tullio A ◎
38△Hopkins C B Mrs ◎
51△Winterlee Carl E
60△Newton John M ◎
63△Ferris Basil M ◎
82△Fletcher Kenneth S Jr ◎
100△Lyons A E Mrs ◎

GREENACRES SQ fr 39 Foster E then S and W to 61 do (Right odd) Zone 5
5△Bellumeur George F ◎
7△Derose Louis C
8△Digan Grace H Mrs
11△McLaughlin Richard F
Whitaker Milton D
12△Young William D ◎
18△White Leonard F
22△Phelps Pauline E Mrs ◎
24△Berte Louis A ◎
26△Olschafskie Edward J ◎
30△Powell William A
32△DeSellier Henry ◎
36 Davinson E L Mrs
38△Walker Samuel Jr
40 Wilkey William C
△Vecchiarelli Dominic
△Pszezola Edward S
MacDonald Marilyn A Mrs
44△Scully James J ◎

GREENAWAY DR fr 51 Keddy S bey Cheyenne rd to 158 Navajo rd Zone 9
208△Knadler Robert W Jr ◎
216△Castonguay Philip A ◎
219 SUNSET DR begins
224△Duclos William J ◎
232△Knowles William E ◎
233△Lucco James A ◎
240△Denette Clarence E ◎
243△Marino Joseph A ◎
248 Briggs Gerald J ◎
251△Wilkinson David A ◎
256△Rosoff Samuel ◎
261 Harrold Daniel W ◎
264△Tremblay Ronald G ◎
269△Stoddard J L ◎
272△Salisbury Paul L
280△Denesha James F ◎
285 SUNSET DR ends
288△Haney James E ◎
296△Trzeciak Stanley G
305△Andreis Paul L ◎
306△McDonald Frederick F ◎
309 CHEROKEE DR crosses
320△Dillon Gerald L ◎
327△Bailey Clifford R ◎
328△Barry Joseph G ◎
335△Pocock Charles L ◎
340 CHEYENNE RD ends
344△McCosh Walter H ◎
345△Newton Harold B ◎

GREENBRIER fr 55 Larkspur S to 12 Blaine (Right even) Zone 8
3 Vacant
9△Schoppee Lawrence W ◎
15△Verespy Harry B ◎
19△Larkin Edward W ◎
23△Oltsch Harry A ◎
24 TRILLIUM ST ends
27△Armour S E artist ◎
33△Comins Ellsworth D ◎
38△Kinsman G Sumner
△Kinsman L G H ◎
39△Neissel Earl J ◎
47△Jones Emma F Mrs ◎

GREENE fr 243 Hancock E to 266 Eastern av (Right odd) Zone 9
12△Green Street Auto Body Co
17△Cormine Alice G Mrs ◎
Dufault Jack A Jr
20 Vacant
Jarvis Edmond K
20r△Gould's Garage auto repr
23△Gladu Homer H ◎
26△DiSanti Alphonse ◎
31 Graziano Antonio ◎
32△Hannon John J
Vacant
36△Donovan John J ◎
37△Bosoni Artemio
△Galmari M Mrs ◎
41△Bartolucci Angelo ◎
42△Graziano Peter
43△Hill Richard H
44△Gildersleeve W Mrs
Griffin Richard D
△Newell Carlos H
48 NELSON AV ends
49△Hodges Elmer G
△Mueller Gilbert F
58△Affiitto E M Mrs ◎
61Bongiorni Marina Mrs ◎
△Bongiorni Louis A
63 Phipps George A
△Naylor Gladys M Mrs
64△Gardner L M Mrs ◎
△Johnson Thornton E
68△Golson Talmage J
70△Anthony Fred F
71△Cerrone Carmine A
△DiPietro Joseph N ◎
72△Toro Oreste ◎

74△Guistimbello Merton
76△Frenguelli J B
81 Frazier Harriet E Mrs ◎
82 Bernard Charles L
83△Yacavone Liberatore ◎
84 Vacant
88△Cirillo Vincent ◎
89△Vacirca Sebastian
Yacavone Liberatore
94△Taylor Leroy W
96△Collins Joseph W
97△Odlum J A Mrs ◎
98 MONSON AV begins
100△Gresham Raymond
103△Blake Charles H
104△Jackson Morris J
106△Dowse F C ◎
107△Armand Rosa Mrs ◎
110△Tyrell David
△Mongin Joseph G
Tyrell Francis ◎
111△Reel LeRoy R ◎
115△Bracken Nathan D
116 GREENE PL begins
117 Waldron Walter C
118 Vacant
120△Lamon Jack W ◎
Vacant
121△Amedeo Dominick F
123△Amedeo A Mrs ◎
124 Vacant
125△Reid Beryl Mrs
Hackman Charles A
△Whitfield Harold A
Davis Augusta Mrs
△Aitcheson Kenneth S
Hackman Charles N
△Davis Dora D Mrs
129 Cassels Robert S
Gasque Walter L
Vacant
△Williams Glynn

GREENE PL fr 116 Greene N (Right even) Zone 9
19△Coyode Raymond G
20 Smith Arthur ◎
Vacant
25 Murray Joseph D ◎
26 Vacant

GREENLAWN fr 1058 Plumtree rd N to dead end Zone 9
21△Cavanaugh M F Mrs ◎
22△Setian Zohrab Y ◎
29△McGrath John P ◎
30△Parent Maurice L ◎
39△Longhi Christie A ◎
40△Cochran Virgil H ◎
47△Bishop Robert D ◎
48△Marchese Robert H ◎
55△Shurman Harry G ◎
58△Collier Arthur E ◎
66△Gardner Donald M ◎

GREENLEAF fr 25 Fairfield S to 240 Sumner av (Right even) Zone 8
1△Tarrant Richard A ◎
7 GARFIELD ST crosses
11△Elliott C O mfrs agt ◎
Vacant
14△Anderson J G Jr ◎
15△Lackett M A Mrs ◎
20△Smith John J ◎
21△McGinity Paul J ◎
26△Ricklas Maurice J ◎
27△Booth Emily J Mrs ◎
32△Saffer Estelle R Mrs ◎
33△Law Sidney F ◎
△Goding George A
37△Mayotte John B ◎
38△Dyer F H Mrs ◎
45△Swind R C ◎
51△Bunnell R R

GREENWICH fr 2794 Main W to 87 Birnie av (Right even) Zone 7
7 Hooker The apts
Comeau Abraham
Hood Harold W
Gazar Eleanor A
△Sitek Joseph A
△Stathis James
△O'Brien Walter A
Goodell William P
△Costello Rose
15△Fuda Samuel A
△Tancrati Michael W ◎
16△Mercure Edor C
17△Bissonette George J
18△LaRoche Roland D
21△Corriveau Lomer E ◎
Couture Richard L ◎
Chalut John P
22 Marra John
△Plasse Ernest ◎
25△Connolly Edward J ◎
△Connolly John J

Vacant
26△Mercier Arthur J
27△Fitzgerald Thomas J
28△Gariepy Charles R
△Smith H E ◎
29△Hoare John F
△LaFleur Veronica A ◎
31△Dumas Henry O
32 Dudas Peter R
△Desmarais Ode J ◎
Biscinerl Bertha Mrs
33△Dumas Alfred E ◎
35△Gamache Frederick Jr ◎
36△LeClair George ◎
37 Vacant
△Marra Owen J
38 Fradet Armand R
41△Soucy Ferdinand F
Mccum Adeline A Mrs ◎
42△Davis W V ◎
△Decoteau Eva R Mrs
46 Hill Willard D
47△Gammond Paul ◎
48△Gowans Eva M Mrs ◎
△Page Thomas E
49 Augustus Donald
Tillman David W
52△Papadopulos Elias G ◎
53 Gouthier Paul
54△Ouellette Joseph E
55△Coulombe Leo
56△Sarrazin Alfred J ◎
57 Arcleambault Henry J
58 Vacant
59△Asselin Arthur J
61△DeGray Walter R
62 Asselin Narcisse ◎
63△Peritz Alice E Mrs ◎
64△Asselin Rolland T
△Methe Gerard E

GREENWOOD fr 2003 Main E to 322 Chestnut (Right odd) Zone 4
1△(1)Hart F F Mrs
△(2)Lomascolo William J
(3)Hart Ann
(5)Vacant
(7)Vacant
3 Butler Albert
△Peters Pauline E Mrs
Vacant
△Whipple Charles L
△Edwards J W
△Hichberger Leo
△Trojanowski Anthony P
△Hall Carl R
△Gaudette Donat ◎
Pike William R
△Martin Edward G
△Lisee Exaudina M Mrs
17 Bertrand V B Mrs
△Adamski John G
△Hessiotis George A
△Denny Edward A
Moran M M
Nicholas Samuel
△Peloquin Emile J
△Marotte E H Jr
△Touchette D E
Handfield L G Mrs
Morrey Allie
Vacant
31△Belleview Chambers The furn rms
34△Driscoll M J furn rms ◎
36△Moreau Leon
37 Simmons M Clifford
△Beauregard Edward D ◎
△Roy Samuel E
39 Campbell Rudolph
Perrah Albert A
△McDuff Desildeas O
40△Ducharme A B Mrs ◎
Vacant
△Catter Cecelia M Mrs
42△Jones Fred W ◎
△Jones E A Mrs furn rms
△Johnson Charles G
Granger Ralph B
44△Early Norman F
△Kennedy Preston D
Carter Dorothy L
45 Lawson Seabron
Vacant
46△Robinson Edith M Mrs
△Yates Curtis
48 Finch James
Smith Gertrude Mrs
50△Davis William
△Prince W Mrs
56△Byrd Furman
Christian C B Mrs
Rockwell James B
58△Goldberg Harry
60△Renaudette William J
64 Rhodes Mary J Mrs
Williams Hannah Mrs
68△Bielanski C M ◎
72 Muckle Milton

Greenwood—continued
72½ Duberry Cicero
Sallye Joseph W
△Shepherd Ada Mrs
76 Josey Roosevelt
△Bielinski Stella M ◎
83 Vacant
Self Herbert J
86 Levine P warehouse
93 DWIGHT ST crosses
94△Zandan Y Mrs poultry
96△Assad Joseph S
△Fletcher Virginia A Mrs
99△Smith Clarence
Miller Samuel
△Wiggins Willie
100 Pope Minyard Jr
O'Connell John B Jr
△Corjay John
101△Pugh Nathaniel
Smith James
Vacant
103 Vacant
105△Grodsky Harry & Co Inc plumbers
108△Barnwell John Jr
Bascoe Rudolph A
Nunnally Charles C
109△Grodson's Kitchen Center plumbing supplies
112 Wood Willie B
Clark Elvin B
115△Hartman A D ◎
117 Vacant
Sroka Karol
118 Kondakov John J
Vacant
121 Morris James G
122△Cole Helen M Mrs
123 Aveyard George F ◎
124 Perry Marenda Mrs
125 Vacant
126△Bava Martha J Mrs
127△Sojkowski R Mrs ◎
128△Pinard George P
129 Vacant
130△Peresada Jennie Mrs
131△McCoy John M
132△Green Floyd E
135 Marlowe Charles
△Norkin Sadie Mrs ◎
136 Beecher Eleanor V Mrs
△Lee Albert W
Thomas Frank O
138△Anastos Theodore G
△Hughes James A
△Shahum Mantoura Mrs

GRENADA TER fr 361 Dickinson E to 46 Pomona (Right odd) Zone 8
11△Ernst Arthur
△Ernst L Mrs tchr music
17△Buonicontl Enrico ◎
19△Meacham E R nurse ◎
△Murray C A nurse
21△Frayne Anna K
24 BERENDO ST ends
37 Montanini Aldo
29△Lombardi Donald T
31△Mailhot Henry M ◎
36△Pooler George F
37△Beane Frank A
△Goff J R glazier
Clark Abraham
38△Borden Roland E
Vacant
41△Lewis Robert E ◎
42△Stetson M C ◎
47△Goldstein S J real est ◎
48△O'Driscoll Francis E
49△Olney Allan E
△Olney M L Mrs nurse
50△Emerson Asa A ◎
53 VENTURA ST crosses
60△Cummings Elizabeth E Mrs
△McCormick Francis E ◎
66△Whitney Floyd E
△Hill Jason H
△Sullivan John V
67△Strain William H
Vacant
69△Filios Dante J ◎
70-74 Twin Terrace apts
70△(1)Sater Jacob I
△(2)Robie Ralph P
(3)Vacant
△(4)Solomon Samuel S
△(5)Robinson Lillian F Mrs
△(6)Block R W Mrs
△(7)Dorenbaum Bernard
△(8)Foster Leah H Mrs
73△Durocher Armand L
△Pomeroy G Edward
74 Twin Terrace apts
△(1)Metzidakis Harry J
△(2)Dubee William J
△(3)Kazin Isaac
△(4)Tillman Anna Mrs
△(5)Odentz Gerald E
△(6)Gardner Alice S Mrs
△(7)Taylor Donald M
△(8)Robinson Samuel
75△Albano Alfonso J ◎
77△Butterfield Walter
△Havens Herbert G
78△Hamer Donald G
79△Seaver Walter E ◎
81 SORRENTO ST crosses
91△Akerman Louis E ◎
△Kneeland Francis L
92△Hayden Edward J
△McCarthy D T ◎
94△Gallagher W P
Lash William F
95△Wells Harry
△Bortnick Francis A
96△Martyny Louis
99△Cotter William A
100△Taylor Wallace A
△Roode Marcia J Mrs
Vacant
101 Haggerty James J ◎
105△Nohmy Edward G
△O'Malley Patrick C ◎
106△Bergin Albert E
△Barton William J
△Lizotte Joseph A
109△Cohen Myron J
110△Pell John P
△Bergeron E O ◎
111△L'Annunziata Frank S

GRESHAM AV fr 509 Boston rd SE and S bey Fargo to dead end then rebegins fr N of Stevenson av S to Plum (Right even) Zone 9
36△John Walter F ◎
61 FARGO ST crosses
65△Giammarino Rose Mrs ◎
71 Giammarino S S ◎
74△Smith Lawrence M ◎
76△Rodimon LeRoy F ◎
81 Hervieux E M Mrs ◎
82△Gore Howard L ◎
84△Lambert Romeo F ◎
88△Johnson B B Mrs ◎
93△Gosselin George E ◎
105△Rae James ◎
162△Biccum Alvi J
165△Davignon A C Mrs ◎
172△Rheault Richard A
175△Davignon William A ◎
177 STEVENSON AV crosses
199△Fortin Clarence L ◎
△Fortin E L Mrs nurse
206△Garrison Ernest L
Vacant
250 Vacant
256△Withers John S ◎
270△Friberg Robert A ◎
275△Berthiaume Joseph P
289△Friberg Henry E ◎
290 PLUM ST ends

GRIFFIN fr 289 Nottingham NE to 120 Eddy (Right odd) Zone 4
15△Lolos Peter N ◎
17△Delivorios Demetrios J
△Furlani Rudolfo
18△Kane J P plumber ◎
23 PARALLEL ST crosses
27△Garinger Lloyd W
28△Mickiewicz J G ◎
38△Daris Thomas T ◎
39△Labonte Leo J ◎
43△Filiault Joseph E ◎
45 MIDDLE ST crosses
54△Westcott John H ◎
57△Balerdini Alfred I ◎
62 LAURENCE ST ends
66△Fennyery Edward L ◎

GROSVENOR fr 1079 Dwight E to 461 Chestnut (Right odd) Zone 7
9 Canada Dry Ginger Ale garage
15 Surprenant William A
△Montesi Louis
18 Burbee Leo A
Burbee Leonard A
19 Bozyk Stanley F
Dinerstein E trucking ◎
23△Korzeniowski Katarzyna Mrs
△Newman Nathan ◎
24 Georgiakakis George
26△Malefakis Emmanuel ◎
27 Fredenburg David R
Kimotek Karol
Konstantopolis Bronie Mrs ◎
△Boisseau Robert E
28 Shea Michael F ◎
30 Kawa Joseph C ◎
31 Wojcik Milania M Mrs
Nelson Stanley E
Vacant
32 Wood Frederick J
Labrie Ronald L
34 Slosek Branislaw B
35 Robitaille Edward J
Thomas Herbert B
Boudreau Aime
St John Doris M Mrs
38 Lemanski Stanley
△Turcotte Claude T
41△Cavros George C ◎
Ainsworth Jarry J
42△Thibeault Oliver J
△Tsihlakis Constantine
47△Bokser Jakub
△Schulman Mollie ◎
48△Foley James C ◎
51△Delorge Clarence A
53△Dziewkiewicz Karl P ◎
55 Prorok Alex
△LaFrance Henry A
58 David The apts
△Reinick M A
McCarthy Meta M Mrs
△Bouley Francis N
△Ware Lesly F
△Steinman Nathan
DeCelle Frank E
DeSanctes Leo A
△Rauch John C
61△Monroe William C
△Shipmon Hozie
64 Elith The apts
△Annis Austin A
△Nixon Donald R
△Mayhew Estelle Mrs
△Regan Kathleen P Mrs
△Schaffer S M
△Kurnitsky Guenia Mrs
△St Jacques C M Mrs
Bake Helen M Mrs
70 Grosvenor The apts
△September Albert
△DelNegro M M Mrs
Blackburn W A Jr
Anderson David

GROTON fr 1083 Parker E bey Barnet to 240 Senator Zone 9
7 Carlson Carl R ◎
10 Teehan John H ◎
26 Dearborn John A ◎
34 Jarvis Armond W ◎
39 Leclerc Norman J ◎
40 Coates Donald W ◎
47 O'Malley Marie A Mrs ◎
48 DiCarlo Frederick P ◎
54 Beardsley Ralph D
55 LeBeau Edward J ◎
62 Hall Raymond ◎
63 BARNET ST crosses
74 Buckland Richard D ◎
81 Wilks Charles A ◎
82 Booth Arthur A ◎
89△Davis Spencer R ◎
90 Harrell Robert E ◎
97 Burden Raymond ◎
98 Lucier Paul E ◎
103 LaChapelle Peter J ◎
106 Cutler Theodore ◎
111 Clark Gordon E ◎
112△LeBlanc Ronald J ◎
118 Burden Lawrence ◎
119 Ryan Paul J ◎
125 Foss David H ◎
126 Lasell Robert M ◎
133△Thomson Norman C
134 Webb Gerald C ◎
139△Chandler Frank C Jr
140 Davis Charles W ◎
141 SENATOR ST ends

GROVE fr 2875 Main E to 1550 Dwight (Right odd) Zone 7
11△Bettro John J
△Demetros James J
△MacDonald James
△Anton Ida B Mrs
△LeRocque Ora N Mrs
Mullaney William J
12 Waneta The apts
△Moran Edward J
Cleary Harold
△Debner L E Mrs
△Poirier Sylvia M Mrs
△Roberts Delia Mrs
△Foley Thomas F
△Page William J
△Shea Marion R Mrs
16△Harrica Jasper E
△Laino Joseph A ◎
21△Gibson Edward S ◎
△Anton Robert J
22△Charest Gerard M ◎
△Charest George
24△Haley Henry T ◎
△Rahilly Christopher J
Harvey Harold
25 Duquette Bernard A
△Duquette Marie A E Mrs ◎
△Barrows Gene A
28△Breton George E
△Dion Lorien
Lessard Napoleon
34△Millette Marie Mrs
36△Rys Stephen M ◎
37△LaPanne Thomas A ◎
△LaMontage Elsie Mrs
48△Benoit Gerard J

GROVELAND fr 637 Dickinson S to 129 Tiffany (Right even) Zone 8
1△Carney Frederick J
3△White Ernest A
7△Rice Janet Mrs
9△Wasserman Edward S ◎
11△Koetsch Clarence G ◎
15△Panetta Burton A
17△Barber Ernest F
19△Hale Percy F
23△Golden Louis H ◎
27△Elmasian Malcolm ◎
29△Moriarty Andrew A
31 Burke Francis L ◎
33△Galvin Clement P
36△Buchman Emil ◎
37△Ames Kenneth W ◎
41△Goldberg Alexander E
42△Newman Leo ◎
43△Kohn Milton M ◎
44△Bart Leo
46△Douglass James M ◎
△Douglass F D Mrs nurse ◎
47△Pothier F G ◎
53 FOUNTAIN ST crosses
57△Schwartz Ida S Mrs ◎
58△Lemelin A G Jr
59△Shogel Hyman F
60△Lemelin Alphonse J ◎
61 Croughwell P M Mrs
62△Frodyma Frank J
63△Marchand M C Mrs ◎
64△Palmer Emma G Mrs ◎
67△McCann Gerald J ◎
68△Mastalerz M A ◎
73△Block Edward ◎
77△Swanson Russell C ◎
79 Akers Joseph P
80△Lenville N R chiropractor ◎
83△Witek Michael A ◎
87△Newman Samuel ◎
88△Lerner Israel D
89△Browdy Celia Mrs
90△Davis Jacob ◎
91△Pulvirenti Florenzo ◎
92 Levin Leon
93△Zace Francis J
94△Cagan Robert
97△Goodrich Leverett H ◎
98 Vacant
101△Kusnetz Victor
100△Schneider Abraham
102△Ralph Whitney A ◎
103 Foint Harold J
107△Grosfeld David
108△Tariff Ida Mrs
109△Alpert Max
110△Cote Rose Mrs
111△Goodman Irving
112△Antico Salvatore
114△Scott Frederick J
115 Hannah Evan D ◎
117△Metsisto Arvo O
119△Thames Morton
121△Miller Richard T ◎
125 FERN ST crosses
132△Birnbaum Milton
135△Salo Reino E ◎
138△Mirarchi Philip B ◎
140△Millett Henry A ◎
143△Leonard K W ◎
149△Duguette Henri O ◎
150△Richmond David T ◎
153△Corbett Lester R ◎
154△Scibelli Anthony C ◎
159△Brunton Thomas J ◎
160△O'Brien Thomas W ◎
163△Crowell C F
164△Chernaik J M ◎
168△Champion Leonore L Mrs ◎
173△Cohn Irwin V ◎
181△Daunais Lionel ◎
Mineo Joseph Jr
187 CARROLL ST crosses
— Vacant
195△Santaniello A J ◎
203△Leonard Carlton M ◎
207△Wallace Robert V Jr ◎
219△Millette Arthur J ◎

GROVER fr 463 Armory E to 780 Liberty (Right odd) Zone 4
11△Gregoire Joseph A ◎
13△O'Connor William E
△Woodworth Mabelle G Mrs
14 Our Lady of Hope Convent
15△Johnson Thomas J ◎
17 Begley Jeremiah T
21△Buck Oscar A ◎
22 McKewer Thomas K
23 Bewsee Emery
24△Mahan Maurice M
27△DelPozza Joseph N
28△Cleary Winifred A Mrs ◎
29 DelPozzo Edward
31△Dagradi Martin S
32△Bono Rose Mrs ◎
33△Alberghini M V ◎
34△Bono Peter J
35△Huggard Robert S ◎
37△McCarthy Michael F
38 Clements George E
40△Brennan James A ◎
41 Duffy James J
△Sahellis John H ◎
42△DiClementi Mauro
43 Langlois Valmont
44△Cutini A G ◎
47△DelPozzo John L ◎
48△Collins James P ◎
49 Kopy David P
51 Grabiec Stanley J
53 Grabiec Louis J ◎
54△Negosanti Peter A
56△Zerwitz M L ◎
57 Winship Arthur L
Lorenz Raymond R
△Demers Albert R
Pierce Henry J
Griffin Ambrose E
Rex Frederick H J
58△Moynihan Agnes L ◎
61△Sullivan B J
Mitchell Helen C ◎
62△Mazzoli Primo ◎
64△Fenn Robert C
67△Lee Robert N ◎
68△Letellier Charlotte D Mrs
70 Moriarty Emily O Mrs ◎
72△Kenney Nellie Mrs
73△Morrill C A interior decorator
△Morrill Elsie B Mrs
74 Murphy John F ◎
77△O'Connor N E Mrs ◎
78△Allen Homer B ◎
79△O'Connor James J
81△Walsh Mary A Mrs ◎
82△Tucholnikow Wjatschgslaw
83△Walsh Richard T Jr
84△Shumski Helen Mrs ◎
85△Vecchiarelli Philip A
87 Vecchiarelli A Mrs
90△Silviano Gelsomino A
91△Ferrero Margaret Mrs ◎
92△Delano Lorraine P Mrs
93△McMullen Albert W
94 Vacant
96△Chicketti M C ◎
97 Forcier Roland R ◎
98△DeSante Giuseppe A ◎
99 Bruno Joseph
△Grandmont Bernard L ◎
103△O'Connor Eugene J
104△Casey Jeremiah J ◎
105 Rice Jesse A
108△Rouleau Albert J ◎
109 Dubuc Blanche
(2)Giroux Fred
△(3)Malone Ambrose P
(4)Leahy Katherine Mrs
(6)Hanson Stephen J
114△Osinski Frank ◎
△Brunette E J
118△Shea John J ◎
124△Lisowski Joseph S ◎
Lisowski Peter
128△Surowinski John ◎
132△Sullivan Bartholomew A
Sullivan Francis T ◎

GROVETON fr 471 Allen NE (Right even) Zone 8
13△Cote Ulric J ◎
15△Foster Seth F ◎
52△Murray John B ◎

GUION fr NE of Page blvd SW and W to 309 do Zone 4

GUNN SQ fr 139 and 157 Northampton av E to 140 and 160 Westford av (Right even) Zone 9
2△Blette Ida M Mrs ◎
3△Bengtson V H Mrs furn rms ◎
4△Blette Gerald P E
9△Lucas Murray W ◎
Thomas John E
10△McDonald Patrick J ◎
14△Pearsons Dale S
△Lewis Roy
15△Bouchard Leo G ◎
△Burke Isabelle M Mrs
17 Vacant
19△Gagne Leo
20△McCaffrey A E Mrs
△Mouldan Estelle E Mrs

HADLEY fr 251 W Allen Ridge rd E to dead end Zone 8
14ΔColby Edmund F ◎
15ΔGeorgantas James ◎
21ΔFord Edward D ◎
22ΔCleary John D ◎
29ΔFisher Bernard D ◎
30ΔCohen Barney ◎
36 Walker D Murray
38ΔHealy Gerald M ◎
39 Walker Murray D ◎

HALL fr 275 Belmont av E to 166 Dickinson (Right odd) Zone 8
12ΔRossetto Angelo ◎
ΔVeto Peter W
16ΔCoulombe Alfred T ◎
ΔDecker Richard J
19ΔFecteau Charles E
22ΔStoeber Kathryn Mrs
ΔSantaniello Carmen
Parlow Eleaner C
25ΔCorbin John L Jr
ΔBisi Ida M Mrs ◎
32ΔLaflamme Armand ◎
33ΔSmith Robert E
ΔSmith B G Mrs ◎
35ΔCoulombe D J
Blokland Robert
Δ(3)Grant James
Δ(4)Gosselin Edward J Jr
37 Lind Marschall E
ΔCole Mildred K Mrs
38ΔShannon Walter J
ΔKing Anna A Mrs ◎
39ΔO'Connell Lawrence C Jr
ΔBouchard George H Jr
41ΔGallo Anthony S
ΔFalvey Margaret M
ΔSquazza J J
ΔGigliotti Carl F
42ΔWhite Mildred A Mrs
ΔWaldron Carl F
ΔHenault Ervin F
46ΔManning P R dentist ◎
47ΔHefferman William M ◎
50ΔSmith Luke A ◎
53ΔKane Theodore R
ΔNeville Thomas H ◎
54ΔJardine E M Mrs ◎
56ΔCurto Frances J
57ΔCook Reginald F
59 Fiss Harriet G
60ΔDePalma Marie I Mrs ◎
61ΔHiggins Ralph A
63 Aschenbach Florence B Mrs
66ΔRydell Arthur T
ΔCousins Leonard N
67ΔGrandfield E I Mrs ◎
72ΔBedard Joseph A ◎
Vacant
76ΔSlesarenko Walter
Kennedy Dorothy M Mrs
ΔSwanson Gunnar H
ΔWeyant Lethia
77ΔWoodstock Roy M ◎
82 Vacant
ΔArcliff Robert E
ΔRothschild Sieghert ◎
85ΔOuellette Alphonse F ◎
88ΔArsenault Adelard ◎
89ΔRoderick Edward
ΔDickinson Walter E
Pianza Felix ◎
92ΔMcDonald T F ◎
93ΔGruenberg Max
ΔLoewenstein Hugo
98ΔOstiguy Jean P ◎
99ΔGregoire Felixine E Mrs
Hoar John F Jr

HALLER (Indian Orchard) fr 82 Ludlow av SW bey Pulaski to dead end
20 KOSCIUSKO ST ends
23ΔJanik Franciszek K ◎
33ΔZielinski J V ◎
45ΔChmura Joseph P ◎
51 RAPALUS ST crosses
79ΔKonieczny W F ◎
81 PULASKI ST crosses

HALSEY fr 82½ Nursery SW to 23 Crane Zone 4
15 LATHROP ST begins
—ΔPinney E J Co Inc contrs shop

HAMBURG fr 427 Springfield SE to 88 Bevier (Right even) Zone 7
10 Bentley Roy L
11ΔClayton's Cleaners
12ΔOmer's Market grocers
18 Shumway Victor A ◎
19ΔDaniele Joseph W
23 Vacant
26ΔNunes Antonio ◎
27ΔTuper Arthur C ◎
28ΔChapin Irene A
33 FARNSWORTH ST begins
34ΔOlbrych Albin F
ΔMessier Lean E Mrs
38 Prucnal Edward J
ΔKusek Thaddieus
ΔSedon John
40ΔTurcotte Andrew
48ΔTaupier Edward J ◎
53ΔHart William E ◎
55ΔPellegrini Anita J Mrs ◎
Pellegrini William P
60ΔGhareeb Philip K ◎
62ΔRussell John J
67ΔDrapeau Louis G
69ΔJohnson John A
71 LOS ANGELES ST begins
74 SILVER ST ends
83ΔChaffee Delno C
85 Suse Sidney C
87ΔCarenza Peter V ◎
92ΔVassll William G ◎
94ΔFostokos Peter
96ΔBonemery Alexander ◎
98ΔLanders Robert
99 VAN NESS ST begins
100ΔBelden Theodore W
101 Woytowicz Edward B
102ΔBrayton Clayton C ◎
103ΔKaleel Michael A ◎
104 GOLD ST ends
105 Shooner Lillian E ◎
107ΔMaher Raymond F
111ΔSilva Joseph T ◎
122ΔBauchiero Frank J ◎
123 NEVADA ST begins
124ΔBareiss Douglas G
129ΔAhern Harold T ◎
131ΔMcComb William J
132ΔPickett Myron F ◎
137 STERLING ST crosses

HAMILTON fr 111 Phillips av E bey Slater av to dead end and fr 125 Jamaica E bey Hiram av to 570 Parker Zone 9
56 PHILLIPS AV ends
57ΔTrojanowski J F ◎
60ΔValley Joseph M ◎
64ΔToelken Clarence ◎
74ΔOtto Louise C Mrs
101 LLOYD AV crosses
151 SLATER AV crosses
221 MERRILL RD crosses
241 WRENTHAM RD crosses
465 LUCERNE RD crosses
467ΔEaton Charles F ◎
468ΔMarsh William W ◎
471 JERILIS DR crosses
485ΔRowe Leonard W ◎
488ΔToomey Frank A ◎
510 Dennis Gordon M ◎
515ΔDennis Elmer R ◎
516 HIRAM AV begins
524ΔForkey Frank X ◎

HAMLET fr 215 Freeman av NE to 68 Pembroke av (Right odd) Zone 4
12ΔCarey Della C Mrs ◎
19ΔCortelli E M Mrs ◎
23ΔFournier E L ◎
26ΔSerra Primo ◎
32ΔLaRoche Norman ◎
33ΔGuyette Harry J ◎

HAMPDEN fr 1644 Main W to 1865 Columbus av (Right even) Zone 3
9 Vacant
10 Pearl Cafe Inc
11 Vacant
13 Carleton Bdg
(18)Vacant
(220)Associated Clothing Exporters
Δ(236)Schaffer D real est
(238)Seagrave H office
(318-326)Vacant
Δ(328)Pioneer Valley Photoengraving Co Inc
15-19 Patton Bdg
15 Vacant
17 (201)Vacant
(202)Vacant
Δ(208)Radio Shop The
Δ(212)Sheffield L B Mrs beauty shop
Δ(214)Plastic Identification Co plastic products
(216)Vacant
Δ(302)Ames Paper Works Inc
(306)Vacant
(310)Vacant
(314)Vacant
19 Vacant
20 Tyler E auto parking
21ΔIBPOE of the World Harmony Lodge No 140
23 V F W Carl L Talbot Post No 6189
25ΔMatt's Parking
32ΔSpringfield Distributing Co clothing
33ΔHampden-Fort Parking Inc
34Δ(2d fl)Premier Printing Co
Δ(2d fl)Pioneer Valley Furniture Co Inc
Δ(3d fl) Jeff Manufacturing clothing
Δ(4th fl)Engineering Products & Research Co Inc instrument mfrs
38ΔJewish Weekly News The
ΔUnderwood Press Inc
40ΔMonogram Press The
42ΔItala Printing & Publishing Co Inc
ΔCellite Engineers Inc
Δ(2d fl)Dav Ron Manufacturing Co Inc tool mfrs
Δ(2d fl)Heather Greetings cards
44ΔMill Brand Papers Inc
46 (1st fl)Carlisle's Hardware Warehouse No 4
47 HAMPDEN ST AV begins
48Δ(3d fl)Arrow Elastic Co Inc mfrs
Δ(5th fl) Elastic Braid & Web Co
49ΔFrank Bros Paper Co Inc
62ΔWestern Mass Associates Inc elec appliances

HAMPDEN (Indian Orchard) fr 78 Holly E to 80 Pinevale (Right odd)
2 Wheeler Alfred R
3ΔMedbury Donald
Murphy Francis
4ΔNareau Napoleon
ΔGero Francis W
6ΔWheeler Donald F
8ΔCabral Anthony
ΔLaFountain Clarence J ◎
10 Vacant
12ΔElmasian Michael ◎
ΔNovak John F
15ΔBouchard Oza L ◎
16ΔMyers Joseph A
17ΔMusiak Z A Mrs ◎
Supryn Henry
18 Gamache Bernard A
19ΔMyers Arthur J ◎
21ΔLuke William K ◎
23ΔManoogian Catherine Mrs ◎
24 Verrette Richard P
26ΔMutulian Mourad D ◎
34ΔChestnut Herbert W
39 LaFramboise Alexander J Jr
Levinsky Stanley J
Temerian Hagop
40 Burbank Francis W
41ΔBlazejowski Boleslaw
Lavigne Chester P
ΔHooseplan George
42ΔWajda Walter J ◎
44 Sheppard S J
45ΔDennis C J grocer
46 LaFountain Emma M Mrs
48ΔBurek Honorata A Mrs
49 CHESTNUT ST crosses
50 Morin Armand R
55ΔRochon Adlor E ◎
Crane Gilbert A
61ΔRateil George J ◎
65ΔPiligian R M Mrs ◎
67ΔHumphries Edward
69ΔGarneau Joseph R ◎
72ΔAriotis Samuel
ΔAugusto Doris E Mrs
Vacant
ΔWalsh John
ΔRenaud Alferie J
Beauchamp Hermenegilde
75ΔLaramie Aldore J ◎
76ΔTresh Everett B
Vacant
77ΔParr Hugo
87ΔAmerican Legion Post No 277
101 MYRTLE ST crosses
105ΔHamilton Walter L ◎
106 Shea Helen M Mrs
110ΔStoffleth Lena M
111ΔLynch Mary C
ΔCrean Donald J
112ΔParker Arthur J ◎
114ΔMazzaferro Vincent P ◎
114½ΔLesieur George H
115ΔPtaszkiewicz T M ◎
116ΔBannan G A
118ΔArndt Albert H ◎
119ΔZeroogian Merigan V ◎
120ΔSilverman Lawrence
122ΔRivers Joseph E
123ΔBoccagni M M Mrs ◎
127ΔNowak Adolph G ◎
128ΔShirley James G ◎
131ΔMiner William ◎
135ΔKing Robert L
ΔChouinard Henry A ◎
136ΔLandry J Mederic ◎
139ΔHenry Edward S ◎
140ΔPhaneuf Julian A ◎
143ΔFaust Germain L ◎
151 OAK ST crosses
161ΔRobitaille A J
163ΔPicard Elmer E
164ΔSai Cecelia Mrs ◎
165ΔTable Roland A ◎
166ΔGassnola Fred
168ΔTalbot Lionel C ◎
Vacant
169ΔThauber Dale E
170ΔSai Julian ◎
173ΔFish Clarence M ◎
174 Czupryna W M
176ΔCieplinski M P ◎
177ΔDeWolf Carl B ◎
182ΔBedford Nelson J ◎
Hodges Karl R
184 Docherty Thomas
ΔLeClaire F H
ΔMullaney John J
185ΔHamel Alfred J ◎
187 Morin Roland
190ΔDesautels George E
ΔDesautels Albert L
191 Przybycien Peter ◎
192ΔDesautels Leo A ◎

HAMPDEN ST AV fr Hampden S to 52 Fort Zone 3

HAMPSHIRE (Indian Orchard) fr W of Myrtle E to 150 Pinevale (Right even)
74ΔTherrien H H ◎
Kubik Joseph
81ΔMarano Chester ◎
82ΔLiddell Francis R ◎
ΔLiddell H M Mrs nurse
85ΔMilne James C ◎
90ΔLilja Herman L ◎
105 MYRTLE ST crosses
112ΔEdgett Walter T
120ΔSmall Wayne P
126ΔRoberts Alfred D Jr ◎
130 Nutter Sagar H ◎
134ΔDaudelin Omer B ◎
138ΔMungall John ◎
140ΔFlebotte Lawrence ◎
142ΔFoster Clarence ◎
146 Vacant
149 OAK ST crosses
156ΔFoster Edward H ◎
159ΔSassa Anthony J ◎
160ΔJadoin Wilfred J ◎
166ΔLovett Harold V
167 Cavanaugh John D Jr
169ΔBurke James H
172ΔDuquette Homer L ◎
173ΔNowak Walter S
175ΔPereira Porfirio
ΔBelleville Laurent E
177ΔSanSouci Emile F ◎
178 Blazejowski Peter F
179ΔFontaine Paul L
ΔMireault Leon M
180ΔLambert Ernest L
181ΔTerluk George
Wolski John
ΔJaniszewski Anna Mrs ◎
185ΔFontaine Paul E ◎
187 Dumas M R Mrs
ΔGero Roy E
189ΔVadnais Gilbert ◎
191ΔFontaine Louis P
ΔFoley Paul B Jr
193ΔKuc Stanley
195 Patla Margaret Mrs ◎
203ΔChapman Valve Manufacturing Co The

HANCOCK fr 695 State S to 3 Dickinson (Right even) (Irregularly numbered) Zones 9 and 5
12 Allerton The apts
(1)James Therese Mrs
Δ(2)Misiaszek Emil J
(3)Lareau Charles
Δ(4)Bradway Thurston F
Δ(5)LaPointe Philip
Δ(6)Lareau C N Mrs
Δ(7)Patterson G A
Δ(8)Buchanan Jessie
18 Ellis The apts
Δ(1)Haas Ernest A
Δ(2)Daley Anna M Mrs
Δ(3)Marx H M Mrs
Δ(4)Malco Table Pad Co
Δ(4)Ryan T F ◎
Δ(5)Porter Alfred I
Δ(6)Blight Arthur C
Δ(7)Kittredge M T Mrs
Δ(8)Richard Roland H
20 Pelletier Hubert J
ΔDegon Frank A
Beardsley Leonard
ΔPaige Isbel W Mrs
ΔFraser Agnes Mrs
Glynn Ada M Mrs
ΔSloan's Barber Supplies
24ΔHouse of Charm beauty shop
Hall Arline Mrs
26ΔLovett Elizabeth J Mrs
ΔBolin Helen K Mrs
ΔRobare William M
ΔRoberts Ulric D
ΔGranger Silas E
Vacant
27Δ(1)Berthiaume Charles D
Δ(2)Gilman H S
(3)Proctor Gale H
Δ(4)[illegible] George C
Δ(5)Moore Joseph G
Δ(6)Leduc Melissa Mrs
Δ(7)Wargo Rose M Mrs
Δ(8)Perron Arnold
27r Reopell Chevrolet Co paint shop
28ΔWinchester Products & Supply Co heating supplies
29 (1)Vacant
(2)McNulty John W
Δ(3)Londergan Raymond W
(4)Michalczyk Zigmund
(5)Hubbard L J Mrs
Δ(6)McBride Florence L
(6)McBride F artist
Δ(7)Bushman Lillian Mrs
Δ(8)Kelley William T
30ΔJinxey's Cafe
31Δ(1)Gould Basil E
Δ(2)Aldrich E T Mrs
(3)Vacant
Δ(4)Healey James W
(5)Flanagan Thomas D
(6)Vacant
(7)Grinnell Mildred L
(8)Carlin Grace H Mrs
32½ Vacant
34 Vacant
37ΔFranklin Coston W Rev ◎
38ΔAgard Elmer C
ΔRosner George ◎
Vincent William J
40ΔBell Joseph P
41 MONROE ST begins
ΔRosner Frederick H
46 Vacant
Vacant
52ΔHenderson's Funeral Home
ΔHenderson E J ◎
Vacant
53 Vacant
58 Burgess John
Baulkman C T
59ΔJohnson H J conf ◎
60 Andrews James R
ΔNunnally Lillie B
Vacant
63 Johnson's Barber Shop
64ΔClark Samuel ◎
65ΔCurtis Roy E
66ΔS C Market grocers
67 UNION ST crosses
69 St John's Cong Church
70ΔWard Milton N Rev ◎
ΔWard Realty
74ΔLewin's Clothing Store mens furnishings
74ΔLewin's Clothing Store
80ΔHartford Transportation Co
89 QUINCY ST crosses
91ΔBasile Joseph ◎
93ΔBasile J grocer ◎
94 Vacant
96 Favazza F variety store
97ΔJoiner C W grocer ◎
100ΔClark Randall R
ΔCofer Moses
Peebles Arthur
ΔJohnston John H
ΔThomas Ruth P Mrs
Vacant
101ΔJohnson R F ◎
Whitman J E Mrs
106 New Hope Church of God in Christ
108 Vacant
109 Springfield Goodwill Industries Inc clothing
ΔWood Charles
ΔPaige Joseph H Jr
111 TYLER ST crosses
112 Meadows Calvin J
Vacant
113ΔGerke John H ◎
115ΔLangone James F Inc fuel oil
116 Borne Herbert
ΔFerguson Thomas J
Cheeks Joseph E

Hancock—continued
Jacobs Naomi C
Johnson Albert C
Thompson Herbert H
△Murphy Ida O Mrs
118 Community Methodist Church
119△Davis John W
123△Hardick Philip F
△MacKay Gloria Mrs
Tabenner Donald L
125 Vacant store
128△Wenk William J & Son florist
129△Jacobs Jake ◎
Weaver G K poultry
132 Vacant
134 Vacant
136△Dubuque Emile J
141△Ingram Joseph ◎
Ross Ella Mrs
142△Beaudry Construction Co Inc
143 PENDLETON AV crosses
145 Vacant store
147△Santarsiero Vincent ◎
148△Ferris Mary V Mrs
△Shea James A
152△General Loan Co
△General Supply Co
153△Small Richard
154△Barbieri Mary Mrs ◎
△DeGiso Frank R
158 Vacant
160 Vacant
160½ Vacant
161△Murray Charles H
△Royal Quality Beauty Salon
△Sullivan Roger B
161½ Vacant
162△Cerrato J F mach
165△Guardione A meat
166△Capaccio N J meat ◎
△Pellerin Isabelle Mrs
167△Hicks John H ◎
△Stewart S Mrs beauty shop
168 Washburn Richard L
△Diller L N Mrs ◎
169△Norwood Ice Co Inc dairy products
171½ Latta's Cleaners
171½ KING ST crosses
174△Foster Thurman S ◎
△Green John W
Vacant
175△Jordan J B conf
177△Ravosa's Live Poultry Store
177½ Vacant store
178△Petlock Elizabeth Mrs
Bewsee Herwood H
179△Caputo Ralph ◎
180△Murray's Drug Store
182△Dimauro S & Sons Service Station
185△Smith Alfonso E ◎
Jones Bessie M Mrs
187△Groomes Paul ◎
189 Vacant
△Zergler Gussie Mrs
190△Salier Louis P ◎
193△Rossi Peter J ◎
194△Albano Frances Mrs ◎
Forslund Ralph A
△Queen Shoe Repair
197△Whaling Charles A ◎
200 QUEEN ST ends
203 LEBANON ST crosses
205△Marino Viola F Mrs
Vacant
Vacant
Moon Donald L
Copeland David F
△LeBlanc Camille A
208△Dimauro A G fuel oil
△DiMauro Robert S
209△Lombardi Joseph ◎
210 Vacant
211△Lombardi J grocer
212△Fowler Sylvester L
216△Starlite Variety The conf
221△Dimauro Sebastiano ◎
223 Vacant
224△Mitchell Machine & Tool Co Inc
225 Vacant
227△Vacant
229△Albano Carmen ◎
231 Six Corners Package Store
239△Petrone Victor F
240 WARREN PL begins
243 GREENE ST begins
246△Phaneuf Harvey J
247△Superior Rug Cleaning Co Inc
248△Rose Joseph L
250△Garutti M D ◎
△DeRose Robert A
252r Vacant
253△DelliPriscoli Antonio ◎
△Gentile Mario A
254△Bozek Joseph
△Blair Lorraine G
△Daniele A grocer ◎
258△Vatousiou Peter ◎
259△Mattei Anna Mrs
Bartlett George J
△Puglia John ◎
260△Wellette Florists' Supply Co
262△Wellette Ernest W ◎
263△Scagliarini Fulvio ◎
△Scagliarini Ronald
265 Tony's Barber Shop
△Contrino Anthony ◎
276 Delorme Florina Mrs
△Garvey Patrick O ◎
279 ALDEN ST begins
280△Wishing Well rest
△Siano A fish
285 WALNUT ST crosses
285 ZONE 9 ends
286 ZONE 5 begins
292 ASHLEY ST ends
296△Six Corners Drug Store Inc
296½ (1) Vacant
(2) Vacant
298△Supreme Cleaners
300△American Surgical Supply & Equipment Corp
302△Dasso E rest
Six Corners Sandwich Shoppe
306△Galanis Emanuel
308△Parfumi Robert G
Panzetti Albert
310 Vacant
311△Money Edward B ◎
313△Scibelli Salvatore A
△Mileto Rocco J
△Scibelli John E
314△Yacavone John D
325 FLORENCE ST crosses
327△Lacivita Giuseppe ◎
339 CROSBY ST crosses
342△Young Thomas W
Bell Anna L Mrs
343△Latta Robert M
△Smith Vernon H
349△Hoffman Cecil A ◎
352 HAWTHORNE ST ends
360△Ledger Maurice R
362 Nosaluk Powell
Vacant
366△Fusaro Carlo ◎
367△Elias Brookings School
— Ruth Elizabeth Playgrounds
419 HICKORY ST begins
372 HEMLOCK CT begins
374△Galletti Peter P
△Galletti Raymond ◎
378△Bedell Paul R ◎
382 Lander Joseph H ◎
384 CLARK ST begins
386△Haglund W A J ◎
390△Patrell Oliver L ◎
398 Patrell's Bakery
400△Smith Leonard C
404△DeMotta Nuno ◎
414△Desormier Francis E
416△Ladue Francis A ◎
427½ Gioranino Salvatore
429 CENTRAL ST crosses
431△Lacy William A ◎
445△Yacovone Sabatino ◎
△Yacovone Henry
446△Gurandino George J ◎
447 Kulig Michael P
Hodgson Norman E
△Fitch Charles L
McLaughlin Gerald E
Grant James
Cady Walter M Jr
448△Muise Stanley G
449△Donoghue Henry E ◎
450△Morganstern Arthur H
451△Sullivan William J ◎
452 Vacant
456△Decoteau Albert H ◎
465△Carr Harry B ◎
467△Skrabely R Mrs ◎
482△Condino Joseph J
486△Montefusco Charles L ◎
490△Derose Michael J ◎
491△McQuade M L Mrs ◎
494△Antony Elaine L
501△Haskell Clifford R
502 MILL ST ends
511 Arch Joseph G
△Florio Carlo C
Cunningham Vernon H
△Chouinard Joseph A E
△Eades John M
Vacant
513△Carr Raymond A
△Streeter Norman S
515△Perrault John R
517△Santaniello Bernard B ◎
519△Anti Ernest A
521△Bouvier Bernard J
523△Wegner Otto F ◎
525 RIFLE ST begins
555 NOEL ST begins

HANNON fr 117 Armory NE bey Amboy ct Zone 5
21 Vacant
23 Vacant
47 AMBOY CT begins
60△Springfield Oil & Coal Co

HANOVER fr 115 Gardner SE to 84½ Broad (Right odd) Zone 5
17 NORWOOD ST ends
22△New England Card and Paper Co Inc
△Globe Rubber Works Inc
30△Sullivan Paper Co Inc
37 BROAD ST ends

HARBOUR RD fr 1140 Allen SE to 65 Sunridge dr Zone 8
5△Ogoley James J ◎
6△King Paul N ◎
19△McMaster D C ◎
20△Johnson Harry B Jr ◎

HARDING fr 1656 Bay N Zone 9
28△Croke Catherine Mrs ◎
36△Sabourin Raymond E ◎
44△Germain Bella E Mrs ◎

HARDY fr 1786 Boston rd NW to 243 Verge (Right odd) Zone 9
25△Thompson Peter E ◎
26△Casagrande Joseph ◎
32△Mironoff Eugene F ◎
33△Piangerelli Albert ◎
41△Calvanese Louis F ◎
52△Ricardi A builder ◎
53 LACONIA ST crosses

HARKNESS AV fr 902 Allen S bey Clough to E Longmeadow city line (Right even) Zone 8
16△Bumpus Paul A ◎
19△Sullivan Harold J ◎
20△Head Frederick A ◎
25△Fuller Robert D ◎
26△Fuller Charles M ◎
29△Nai Louis C ◎
30△Mesick Ernest L ◎
35△Miller Francis J ◎
36△Ross Walter C ◎
39△Lewandowski Stella M ◎
40 Vacant
43△Eaton Richard L ◎
46△Ritchie Merrill ◎
49△Leggett Albert V ◎
55△Therrien Russell A ◎
56 Mercier J A ◎
59△Scaring Robert ◎
60△First Frank J ◎
65△Falk Myer ◎
66△Burlingham Earl G ◎
69△Methe Norman V ◎
70△Spagna Joseph T ◎
75△Kaplan N elec ◎
76△Kushin William L ◎
85△Usher Forrester M ◎
86△Stanley Harry J ◎
90△Greenough Alvin R ◎
96△Pierce Henry H
99 GIFFORD ST crosses
105△Bemis C Edson ◎
106△Williams Fred H ◎
113△O'Neil Robert E ◎
116△Donovan Margaret C Mrs ◎
123△Siegel Harry L ◎
130△Montagna Raymond J ◎
131△Loomis Herbert F Rev ◎
136△Matuzek Edward V ◎
145△Winters S C ◎
△Winters Electrical Co Inc elec contrs
146△Sanderson Alton L ◎
152△Carbone Ralph W ◎
157△Serafino Frank M ◎
158△Stein Arthur J ◎
163△Dufault Raymond E ◎
164△Lagunowich Alexander ◎
173△Meaney Daniel R ◎
179 Kimball Olney T ◎
184△Kuhn John J
191△Barr Arnold A ◎
192△Havens Elmer A ◎
199△Lecours Albert H ◎
205△Larson Hilda Mrs ◎
211△Heyman John T ◎
212△Williams Thomas M ◎
214 CLOUGH ST ends
219△Walker Herbert E ◎
228△Lessard Maurice C ◎
229△Baumann B A ◎
236△Daly Dennis A ◎
237△Keane James J Jr ◎
240△Wood Donald E ◎
244△Cooper W S ◎
245 Vacant
254△Mitchell Joseph W ◎
259△Goff Maurice A ◎
260 Vacant
268△Kozak Michael ◎
269 Vacant
280△Garczinski Alfred J ◎
281△O'Neil T M floor surfacing ◎
294△Baumann Joseph ◎
295△Elim Taffie M ◎
301△Bashaw E J ◎

HARLAN fr 340 Lexington NW to 35½ Thames (Right odd) Zone 4
3△McKenna Mary A Mrs ◎
7△Connell Daniel W ◎
11△Keane Catherine J Mrs ◎
19△Rossing Wilhelmina Mrs ◎
21△Meaney Thomas F ◎
23△Brown Peter J ◎

HARMON AV fr 174 Plumtree rd N to 270 Surrey rd Zone 8
12△Oliveri John W ◎
17△Woodman Walter E ◎
18△Sullivan Walter P ◎
25△Donoghue Katherine G ◎
29△Carnilovich Leon F ◎
34△Smith Wayne C ◎
35△Mitchell J S Jr ◎
43△Stolze Carl O ◎
44△Johnson Robert R ◎
48△Reynolds K B ◎
49△Smith Paul R ◎
54△Steele George S
55△Denton John R ◎
58△Crehan Frederic M ◎
61△Berard F L ◎
△Berard & Sons Inc builders
64△Murphy Maree J ◎
67△Hussey Walter J ◎
68△Whalen Edward ◎
72△Kelloway Berkley M ◎
73△Calberg G P ◎
78△Goldsmith H C ◎
79△DeCarlo Joseph N ◎
84△Morini Guido L ◎
85△Hutchinson H L ◎
88△Forsstrom G R ◎
91△Butler Arthur L ◎
94△Shaw Robert L ◎
100△Roberts C W ◎
103△Prothero C Raymond ◎
106△Collins Harry T ◎
109△Eisner Myron M ◎
112△Mahoney John J ◎
115△Wilder W W 2d ◎
118△Healey William F ◎
121△Stevens Howard C ◎
124△Dodge Gordon K ◎
127△Wilder Paul J ◎
130△Gosselin Leo J ◎
133△Anderson Harold L ◎

HARPER fr 380 Dwight rd W bey Irene to 221 Cooper Zone 8
15△Browne Paul K ◎
17 IRENE ST begins
23△Tucci Michael A ◎
33△Barrows Richard W ◎

HARRIET fr 2975 Main E to 712 Chestnut (Right odd) Zone 7
6△(1) Sutton Stephen J
△(2) Mousaw John P
△(3) Ryan A R Mrs
△(4) Corcoran Margaret
△(5) Hind V G nurse
△(6) Todd J L nurse
(7) Keene Robert H
△(8) Wagner T W
12 Coakley James
Konior Louis
△Mattoon Raymond J
Laporte Wilfred J
Frank Joseph C
△Riberdy Joseph V
△Davis Alfred J
Monette Belle Mrs
16△Caliento Carmen
△Davis Carl F
△Baillargeon Donald R
△Ahern Thomas P
Garneau Barbara A Mrs
Dowd Frank J
△Arrab Lillian Mrs
Leonard Merwin H
17 Holy Cross Convent
△Sisters of the Holy Cross
18△Hebert Origene ◎
20 Bleau Victor
24△Choquette E E ◎
26△Dupre Arthur S
Callahan Howard F
34 McLaughlin John C Jr
△Hutchins Doris M Mrs
Ide Imelda M Mrs
△Allen Georgia Mrs
△Barez Simon
△Silverman Lillian R Mrs
△Marciel Helen Mrs
△Shackette Walter W
35△Leclaire W J Rev
△St Thomas Aquinas Rectory
36△McDevitt Marie Mrs
△Noctor William P
△Lessard Edward F
△Doyle Mary U
△Moran Beatrice
Marceau Lena Mrs
Orlosk Max A
Thomas Sifroid P
39 DWIGHT ST crosses
55 Douillard Rene
Menard Azelia
△Menard Emma Mrs ◎
59△LeClerc Charles A
Vacant
61△Renault Edgar F ◎
63△Tessier Ralph S
65△Albrecht Ernest A ◎

HARRISON AV fr 1405 Main E to 94 Chestnut (Right odd) Zone 3
10 Millinery Center
12△Garvey A T lwyr
△Springfield Republican class adv
△Springfield Daily News class adv
△Springfield Union The class adv
△Linnehan T F lywr
△Crowe J R lwyr
14 Lerner Shops
17½ MARKET ST ends
19△Hampden Savings Bank
25 Hampden Savings Bank Bdg
△Insurance Co of North America Companies
30△Stark's Mr Beauty Salon
32△Consolidated Dry Goods Co
Hampshire Properties Inc
34△Sallyanna Sandwich Shop
34½ Vacant
36△Harrison Shoe Service Co
38-40 Nosirrah Blk
38 Vacant
38½ (1) Vacant
(2) Vacant
△(3) White L T Mrs
△(4) Ryan Bertha A Mrs
40△Satell Murray Co Inc household appliances
42△City Leather Co Inc
42½ (5) Boutin Ellery E
△(6) Lajoie Pauline M Mrs
(7) Hanley Richard D
(8) Vacant
44△National Shoe Repair Inc
44r△Chris Parking
57 DWIGHT ST crosses
62△Hill Margaret Mrs
△Puffer Sign Service
△Pelletier Donald
△Duby Martha M Mrs
Vacant
△(11) Ekberg R B Mrs tchr music
△(14) Pioneer Valley Girl Scout Council Inc
64△Hardie C H interior decorator
68½ DAVIS AL ends
79△Shelton Garage

HARROW RD fr W of Wildwood av E bey do to Squire la
— WILDWOOD AV ends
90△McLellan Robert W ◎
102△Block Erwin K ◎
101△Heggie James Jr ◎
111△Stibolt Hans P Jr ◎
— Vacant

HARTFIELD AV fr 15 Kaynor SW Zone 3

HARTFORD TER fr 977 Allen N to 319 Plumtree rd (Right odd) Zone 8
3△Nixon George R ◎
8△Saks Philip E ◎
11△Menz Henry R ◎
17△Sullivan John F Jr ◎
18△FitzGerald Thomas G ◎
21△McCue Everett P ◎
22△Dewar David ◎
27△O'Brien S D ◎
31△Collins Francis C J ◎
37△Shaw Ruth A Mrs ◎
41△Wells Lyman A ◎
47△Grise Alfred L ◎
51△Tyer Edward J ◎
57△Marcuson Harold T ◎
58△Frederick Harris School

Hartford Ter—continued
61△Jermakian Armen G ◎
67△McDonald J D ◎
71△Ross Arthur E ◎
77△Severance L E ◎
81△Bradbury W E ◎
87△Vaughn George P ◎
99 ARVILLA ST crosses
102△Elmer Martin S ◎
108△Sawl Harold E ◎
111△Chapman R B ◎
112△Heard Robert E
117△Shea Joseph F ◎
118△Blair Edna M Mrs
121△Julian W J ◎
122△Domaingue H T ◎
127△Lauziere J R trucking ◎
128△White Colin S ◎
131△Oakes Charles H ◎
132△Yates Fred ◎
137△Anderson Ernest N ◎
138△Moore Edwin E ◎
141△Filkins John W ◎
147△Leland Bennett A ◎
148△Franklin George H ◎
151△Austin Robert F ◎
152△Howard Lewis S ◎
157△McHugh A S Mrs ◎
158△Levi David I
161△Hughes John P
162△Miller George D ◎
167△Wilson Wendell F ◎
170△Eaton Blaine P ◎
171△Talberth Jack ◎
177△Katz Leonard I ◎
184△Jacobson Seymour T ◎
185△Burns Robert S ◎

HARTLEY fr 1156 Liberty NW bey Thornfell (Right even) Zone 4
11△Krane Edward B ◎
17△Frisch Alfred J ◎
18△Doner H F ◎
23 THORNFELL ST ends
28△Corliss James F ◎
38△Putnam F I Mrs ◎
41△Collins George J ◎
42△Raymond Theodore ◎
45△Maxwell James E ◎
50△FitzGerald A T ◎

HARTWICK fr 156 Dwight rd W and S bey Sedgewick to dead end then rebegins fr N of Fairway dr S to 34 Franconia (Left odd) Zone 8
14△Lindbergh A S ◎
17△Larson Edwin L ◎
22△Harris Bernard ◎
25△Gay James A ◎
31△Tuttle Crawford B ◎
39△Demos Joseph ◎
45△Swan John E ◎
57△Ferrara Edward
63 COOPER ST begins
64△Burgess Robert T ◎
69△Purdy Ira J ◎
78△Blanchard Joseph E ◎
79△Cosman Effie B Mrs ◎
85△Falzone Charles F ◎
90△McCaffrey Webster J ◎
91△Gagne Edward A ◎
96△Macmillan J D B ◎
102△Erdman Allen G ◎
105 Vacant
106△Larson Philip M ◎
110△Lund Carl M ◎
115△Winnlman M P ◎
116△Adams John Q ◎
121△Shannon Harold P ◎
124△Parker Sara F Mrs ◎
129 BENNINGTON ST ends
130△Cavanagh James E Jr ◎
138△Clements Rosella Mrs ◎
146△Okun Sol ◎
157 WEYMOUTH ST crosses
160△Salem Samuel M ◎
170△Barber Donald R ◎
171 FENIMORE BLVD crosses
205 MAYFIELD ST ends
206△Garvey John H ◎
214 Harris Seymour B ◎
224△Medzerian George J ◎
235 SEDGEWICK ST begins
236△Dyer Emerson L ◎
246△Magiera Edward W ◎
254△Eisner Israel ◎
255△Kantany Christo W ◎
262△Sadler Meyer ◎
272△Kavaney William G ◎
281△Dentel Jerome
282△Corbett Harold J
283 VARNEY ST begins
290△Carabetta Rocco M ◎
296△Finn Raymond M ◎
307 FAIRWAY DR crosses
312△Clason Robert A ◎
315△DeVall Fred E ◎
320△Impionbato Armand B ◎
325△Beaudry Edward J ◎
328 Vacant

HARVARD fr 32 Yale W to 115 Cornell (Right odd) Zone 9
3△Harper William J ◎
Holt George W
Fixler Donald L
4△Frasco Jeanne
△Dehler Alan C ◎
8△Clapp John T ◎
9△Fenn Samuel R
△Twohig Royal F ◎
13△Husband Richard F ◎
△Whalen Margaret Mrs ◎
18△Morris Charles P ◎
19△Stevens Garnett J ◎
23 Hawkes Alfred E
△Hawkes Frank B
24△Sackett Richard C ◎
29 AMHERST ST begins
30△Jordan R D ◎
35△Burdick Tacy R ◎
36△Judson E G Mrs ◎
39△Shlosser Edward J
40△Walton Albert Jr ◎
40△Hodgson Robert M
43△Sandman Henry J ◎
48△Carr Hope R ◎
51 Skeean Howard F
55△Cocchi Manalo A ◎
56△Pelletier A M Mrs ◎
57 VASSAR ST begins
62△Conant Roger L ◎
65△Haley Donald B ◎
66△Darling Howard E ◎
69△Goodwin P A Mrs
71△Gerke G G
72△McCoy J H furn rms ◎
75△Glynn C N real est ◎
76△Altree Ernest A ◎
△Altree B K Mrs nurse
83△Farrar Parke W ◎
85△Tipton Lionel L
Tremble Eugene R
87 Niemiec Theodore S
89 ST JAMES AV crosses
107△Leddy P E Mrs ◎
108△Johnston Thornton B ◎
113△Sherwood E T ◎
114△Steele Clayton Rev ◎
120△Beaulieu Alexander G ◎
121 Vacant
125△Carlton W R eng ◎
126△Ambrose Arthur
131△Carman Ernest W ◎
132△Korabowski Adam S ◎
137△Garde Daniel A ◎
138△Puffer Caroline T ◎
144△Powell Franklin A ◎
145△Yearby Wilfred ◎
150△Durkee R L D Mrs beauty shop ◎
156△Burzynski Thomas E ◎

HARVEY fr 727 Berkshire av SE bey 725 Boston rd (Right even) Zone 9
20 STUART ST ends
23△Sarno Salvatore B ◎
27 Hurley William E ◎
31△Dorsett Walter C ◎
37 BRICKETT ST begins
38 Vacant
42△Monette Floyd H ◎
44△Monette W R painter ◎
46△Bailey Louis V ◎
46r Vacant
47△Harvey Street Community Bapt Church
48 O'Connor Abbie L Mrs
52△Bigelow Richard P ◎
55 DAVENPORT ST begins
59△Baillargeon C E ◎
60△Batchelor C A ◎
61△Talmosse Emily E Mrs ◎
101 HUTCHINSON ST begins
108△Monette Robert E ◎
122 Bailey Francis A ◎
123 JOSEPH ST begins
130△Crutchfield W W ◎
138△Ballard Julian P ◎
169 BOSTON RD crosses
176△Butler Howard N ◎

HASKIN fr 1317 Bay S to 132 FISHER (Right even) Zone 9
4△Stevens Walter V ◎
9△Ryan Thomas F ◎
12△Yakum Peter ◎
15△Howcroft Price H ◎
20△Krybel Tony J ◎
23△Tompkins Gordon C Jr ◎
26△Putnam Errol C ◎
27△Standish G A Mrs ◎
38 PEER ST ends
43△Anderson Elliott ◎
47△Francoeur Oscar A ◎
50△Morris Alice G Mrs ◎
57△Gouvan James E
58△Duteau John R ◎
59△Seguin Edgar T
63△Carr Edward A ◎
64 FLAGG ST ends
67△Dion Robert W ◎
70△Alden Robert D ◎
73△Cole Clarence A ◎
74△Dion Francis E ◎
77△Godin Thomas J ◎
80△Mourey George A ◎
81△Neylon Daniel J ◎
84△Barrett John F ◎
89△Boucher Herbert E ◎
90△Kulig Stephen S ◎
93△Stewart Donald M ◎
96△Novitt Raymond J ◎
99△Laperle Elzeard J ◎
100△Gratteau Ernest ◎
106△Jennings Richard E ◎
110△Bill Benjamin F ◎
113△Mahall Edward J ◎
116△Tagan Philip L ◎
117△Clark S H Mrs ◎
118 FISHER ST ends

HASTINGS fr 34 Kendall NE to 380 Newbury (Right odd) Zone 4
3△Cassanelli Elma Mrs
△Regan Peter B
Vacant
7△Jeanides John ◎
9△Cannamela Joseph A
15△Moran John J ◎
17△Joseph Victor M
19△Lyon Leroy E
24 BANBURY ST ends
25△Curran Andrew ◎
31△Arrighi Anthony ◎
33△Boulanger Sadie Mrs
35△Aiken Bridie L Mrs
37△Marquette Joseph L ◎
38△Lawlor Eleanor R
40△Wilson Raymond E ◎
41△Ferte Anthony
43△Farland A G
44△Sears Thomas J ◎
45△Hager Harold O
46△LaCasse Donald G
47△Zeo George W ◎
△Zeo Michael & Sons produce
48△Gran Carl E
50△Newman Earl J ◎
51△Long Mary D Mrs ◎
53△Taft Elmer
54△Maynard Civilia M Mrs ◎
56△L'Annunziata Joseph A
57△Lynch Daniel J ◎
60△Underhill Willard E
62△Kiely Julia E
63△Scheuftele Leo G ◎
75 FREEMAN TER crosses
96△Clark Mary M Mrs ◎
97△McGovern Francis P ◎
102△Searles Carl R ◎
103△Lundgren E S Mrs ◎
107△Smart John ◎
112△Wood Irving S ◎
113△Gordon Gilbert H
116△Wilson G R engraver ◎
117△Balboni Henry J ◎
121△Chagnon Raymond ◎
122 Rowe Sarah Mrs ◎
126△Mathison Leonard A ◎
127△Miss Bernard S ◎
130△Murphy Walter M ◎
131△Waltein E Richard ◎

HATCH fr 1834 Boston rd NW to 263 Verge Zone 9
20△Bulceza Stephen ◎
27△Sanetta Ernest D ◎
28△Mallalieu Charles L ◎
33△Stenta Albert J ◎
38△DeSellier Arthur ◎
41△McCluskey A P ◎
44△Granross Eric ◎
49△Scott Charles N ◎
52△Brackett Guy W ◎
59△Clay George W ◎
60△O'Connor Jerome E ◎
66 VERGE ST ends

HAUMONT TER fr 482 Page blvd N to 135 Lang (Right odd) Zone 4
11 Malconian Oragam
15 Cowdery Asa S
Leger Mary L Mrs
16△McGlynn George L
18 Gareau Henry F
21△Hadd William O ◎
△Fuller Russell F
25△Methe Laurent
26△Hildebrandt Albert P ◎
31△Dumais Bernard G ◎
33△Woods George C ◎
35 Vacant
36△Fitzgerald P T ◎
37△Ekmalian Mihran ◎
42△Strohman Allen S ◎
45△Ekmalian George C
51△Grimaldi Pasquale J ◎
52△O'Connor John J ◎
56△Acerbi Anthony ◎
57△O'Flaherty Patrick F
62△Smith Fred B ◎
63△Hazlett Frank ◎
67 Friese H A ◎

HAVEN fr 845 Newbury N to Chicopee City line Zone 7

HAWLEY fr 781 State S to 86 Monroe (Right odd) Zone 9
7 Dillon The apts
△(1)Cannon F A
△(2)Baillieul James H
(3)Vining Martha Mrs
△(4)Bates Louise L Mrs
△(5)Thompson Louise R Mrs
(6)Hughes Peter J
(7)Thompson L B Mrs
△(8)Palmer Florence W Mrs
(9)LaBelle Leona E
△(10)Perron Bernice D
(11)Kelso Minnie S Mrs
△(12)Persons C A
△(14)Consedine Thomas F
(15)Dutton Winifred B Mrs
(16)Vangsness Stuart G
(17)Bailey Rose P Mrs
14△Jenkins Malcolm J ◎
15 Dorchester The apts
Hope Congregational Church Nursery School
△(7)Menard E J
△(8)Upham A G Mrs
△(9)Jones George
(10)Neikoff Peter
△(11)Kelly Marion L Mrs
△(12)Bedford I M Mrs
18△Laws F A Mrs massage
△Laws George A ◎
23△Bienlevenz Maryan
△Booker Herbert L
25△Porcheddu M Mrs ◎
30△Bigby John ◎
△Bigby M I Mrs beauty shop
33 Vacant
36△LeClair P J
△Sawyer Charles A
Vacant

HAWTHORNE fr 26 Spruce E to 352 Hitchcock (Right odd) Zone 5
12△Gumlaw Luther H ◎
13△Poole Robert C ◎
14△Graves Bertha F Mrs ◎
19 Berard Lionel C ◎
20△McIntyre M T Mrs ◎
23△Marrin Della C ◎
△Marrin James J
24△Gosselin Joseph A
26△Feriol Albert T
30△Simpson Robert L ◎
31△Thor Clarence F ◎
33 Clark Sterling E
△Gianini Pasquale
Vacant
Delina Guiseppe
34△Sokolowski George ◎
36△Seaman David C
39 Clark H G tchr music
Clark G V Mrs ◎
40△Campbell W M ◎
44△Dion Richard J
Vacant
45△Gentile Frank L ◎

HAYDEN AV fr 868 State N to 92 Andrew (Right odd) Zone 9
10 Winchester Machine & Tool Co
12△Fletcher & Co sheet metal wkrs
△M & M Sheet Metal Co
13 Bailey Willie D
15 Green Johnnie
18△Lewis Arvin
19 Vacant
20△Clark Charles D
21 Vacant
23△Johnson Ella E Mrs
25△Johnson W S
Kersey Ralph C
27 Marrow Robert C
29△Simons Barzell D ◎
31△Hughes Edith E Mrs
33△Noel Roland A ◎
35△Flynn Kevin J ◎
37△Flynn Andrew T
41△Giannetti G Mrs ◎
45△Twining B E
47△Sheehan Mary M ◎
49 Clark James
51△Adams George E
55 Upton Marjory Mrs
57 Stebbins Harry W
59△Stratton Dana P ◎
61 Stratton Richard D
65△Magistri Dante ◎
71 Swanson S G ◎
77△Lasorsa Michele L ◎
81△Songini Joseph R ◎
85△Ronesi Andrew ◎
91△New England Telephone & Telegraph Co garage
92△United Pattern and Die Co Inc

HAZEN fr 1464 Plumtree rd W Zone 9
15△Peck Carl P ◎
16△Stetson Robert C ◎
22△Kafantaris Michael G ◎
25△Knight Charles E ◎
28△Antaya Lionel ◎
31△Nothacker R W ◎
34△Duggan R M ◎
38△Mitchell Thomas W ◎
43△Carberry John F ◎
50△Dulude Wilfred
51△Sturtevant Charles W ◎
60△Allard Donald W ◎
67△McQuillan Donald S ◎
68△Moreau Roland W ◎

HEALEY (Indian Orchard) fr 335 Worcester S to 38 Decatur (Right even)
15 Vacant
21 Houle Hubert
23△Lambert F M Mrs ◎
△Coulombe R L
25△Fournier H J Jr asst
△Poulin Corrine Mrs
31 MONTCALM ST begins
35△Berronard M L Mrs
Lezon Stanley
△Derderian John O
47△Beaudry Jack R
51△LaRose Felix J ◎
51r McCloskey Raymond
57 PEQUOT ST crosses
65△Langevin A J
Falcone Angelo
71△Adams Henry G ◎
△Abare Arthur E
75△Dumais Cleophas ◎
77△Roberts John H
78△LaValler Achille J ◎
81△Belisle Laurenzo R

HEALTH AV fr 1135 Boston rd S (Right even) Zone 9
17△Boutrier Moise A ◎
26△Tisdel Lawrence C ◎
27△Marceau John R ◎
37△Miffitt Charles S ◎
38△Florian Robert R ◎
48△Whitcomb Harold V ◎
58△Florian Angelo ◎

HEATHER LA fr 86 W Crystal Brook dr W to 101 Fox Hill rd Zone 8
6△Rosenthal Benjamin L ◎

HEBRON fr 1179 Dwight E to 500 Chestnut
7 Kolodzick Tona K Mrs
△Levine Sidney L
Vacant
8△Stoddard John J
△Cohen Leila Mrs ◎
11△Cohen Louis Jr
△Wallinovich Alice Mrs
Dufresne Gerard
14△Stanislas Lawrence W
16 Kelly William A
Kahane Max
17△Zakalik Berek M
△Freedman Stanley
20 Rivera Louis
Concepcion Sally
23△Bator Alphonse J ◎
Roshko P S Mrs
Durocher Henry
26 Starzak John
△Stefanovich Patrenalla Mrs ◎
27△Baru Bessie Mrs ◎
△Ziff Anna R Mrs
30△Szczygiel Stephen J
33△Kerlinsky Isaac
△Okun Ida Mrs
Vacant
34△Schaffer Solly ◎
Pelouquin Albert V
37△Furman John A
△Reiter Mitchell B ◎
40 Burgos Ignacio
Vacant
43△Blackmer K Mrs ◎
△Pueschel George A

Hebron—continued
44ΔLayos F P ◎
ΔJordan Paul J
47 Girard Guy
Bolduc Regina Mrs
ΔShlaferman Nellie Mrs ◎
48ΔCesarz Chester C ◎
Tietze Hugo
51 Turgeon Amile
ΔPelletier Normand J
54ΔFlaks Louis L ◎
ΔShainbeit Irving
57ΔPepin Paul F ◎
ΔLemelin Francis P
58 Hagen Anna Mrs
Smith Anson A
ΔLanglais Robert A ◎

HEMLOCK CT fr 372 Hancock W Zone 5
10ΔPooley Alfred E ◎
12ΔPotter Herbert H ◎

HENDEE fr 265 Page blvd SE bey Shaw's la then NE to dead end Zone 4
— B & A RR crosses (Athol Branch)
— SHAW'S LA ends
—ΔTiteflex Inc elec supplies
—ΔEast Springfield Coal & Oil Co

HERBERT AV fr 275 Rosewell av E to 45 Wilmington (Right even) (Irregularly numbered) Zone 9
12 MORTON AV crosses
16ΔCaplette Albert P ◎
19 Morrison H C Mrs ◎
30ΔKubicek Emil J ◎
33ΔLaFleur Hector ◎
36 Savoir Albert ◎
45 BISSELL ST begins
— Vacant
42 WILMINGTON ST begins

HERMAN fr 666 Sumner av N to 57 Vermont (Right odd) Zone 8
11ΔBurton Bertha Mrs ◎
14 Vacant
17ΔShub Jacob H ◎
18ΔTurner Paul R ◎
21ΔSterns Arthur C ◎
24ΔKenerson Stanley M ◎
27ΔPhelps Horace D ◎
28ΔReynolds B N Mrs ◎
33ΔCobey Alma J Mrs ◎
34ΔThomas Hassan S ◎
37ΔMcCormick M M ◎
38ΔProwler Anna R Mrs ◎
43ΔGuilbert R F ◎
44ΔHolland Frank E ◎
49ΔHowland Louis A
51ΔDewey Roger P ◎
52ΔGraham R S F mfg agt ◎
ΔGraham Refrigeration Products Co Inc

HERMITAGE DR fr 663 Parker E then N bey Southern dr and W to 175 Flint Zone 9
19ΔBergeron Albert R ◎
20ΔCurran Edward T ◎
29ΔWard Osborne C ◎
38ΔTourville Leonard P ◎
39ΔJunior Donald N ◎
49ΔHorne Joseph F ◎
50ΔBadorek John J ◎
61 MARMON ST crosses
65ΔSheldon Edward H ◎
66ΔLohmeyer Richard ◎
75ΔChapin Raymond T Jr ◎
76ΔBloom Carl ◎
85ΔBianchi Leo J
86ΔAlbano Alfred F ◎
95ΔBerner John J ◎
96 Vacant
104ΔDow Walter H ◎
105ΔDolan John E ◎
112ΔStClair John G ◎
115ΔCallahan Robert F ◎
122ΔBelden Harold F ◎
129ΔPaquette Gerald E ◎
130ΔForesi Joseph ◎
139ΔFrappier Mitchell F ◎
140ΔMcDonald Thomas O ◎
148ΔMann Ruth Mrs ◎
149ΔMiller Myron E ◎
157ΔTaft Walter A ◎
158ΔEnglish George ◎
167ΔOttomaniello Joseph ◎
168ΔTourgee Robert L ◎
180 FLINT ST (2d part) ends
183ΔGibson Herman ◎
184ΔGouin Raymond J ◎
193ΔDwyer Philip ◎
194ΔBarnes Carl K ◎
201ΔBradley Russell H ◎
206ΔTaylor John F ◎
209ΔPearson Clarence R ◎
216ΔSingle Samuel B ◎
219ΔMerryman Robert H ◎
227ΔMassaro Anthony R ◎
228ΔMack Edmund T ◎
238 Vacant
241ΔWaterhouse Francis A
250 Vacant
251 Vacant
260ΔBarlow Everett A ◎
261ΔO'Toole John E ◎
269ΔClegg George F ◎
284 Vacant
279ΔHolcomb Roy M ◎
287ΔSchalk John W
297ΔGauthier John F ◎
305 Vacant
306ΔHolton Richard Jr ◎
308 SOUTHERN RD ends
315ΔFirmo Vinnie T ◎
322 Vacant
325ΔSerra Robert C ◎
338 Vacant
356ΔGaudette Winston R ◎
366 Vacant
376ΔWigglesworth John ◎
386 Vacant
393ΔJohnson Robert J
396 Vacant
405ΔWeinberg Richard M ◎

HERNWOOD TER (Indian Orchard) fr 92 Brittnay rd NW to dead end
9ΔAllan Edwin ◎
15ΔSheppard Edward J ◎
21ΔTwinning Eugene F

HEYWOOD fr 403 LIBERTY SE to B&A RR Zone 4
23 WARWICK ST begins
80ΔCheney Bigelow Wire Works drafting dept

HIAWATHA fr 524 White W to 81 Whittier (Right even) Zone 8
11ΔHowe Herbert A ◎
14ΔBean Bruce B ◎
18ΔLaValley Joseph
Winn Frank L III
Vacant
19ΔOlbon Ralph C
ΔPengilly Robert L
19ΔVillamaino Charles ◎
23ΔAyers Albert M
24ΔErickson Hulda
ΔOlson Carolina E Mrs ◎
25ΔTrites John N Jr
29ΔOlson George F ◎
30ΔBurke John J ◎
34ΔTemkin Milton S
35ΔKelley G T ◎
36ΔPetluck Samuel ◎

HICKORY fr 419 Hancock E bey Wilbraham av to dead end (Right odd) Zone 5 and 9
15ΔCentral Auto Fabric auto trimmings
17ΔLann Printing Co
27ΔConnolly Ida M Mrs
29 Phelps Stanley E
35ΔRaschi Egizia Mrs ◎
ΔGordon Richard S
46ΔPuppolo Michael J
48ΔSansonetti John ◎
48 ZONE 5 ends
49 ZONE 9 begins
—ΔU S Armory arms mfrs
64 WALNUT ST ends
73 ALLEN ST begins
74ΔHorner E B Mrs ◎
80ΔMulfino Robert S ◎
86ΔGodin Ernest A
ΔCaputo Frank J
102ΔCombs Stanley J
110 Vacant
118ΔPanna Antoinette M Mrs ◎
122ΔManferdini Hugo E
ΔCommisso Frank ◎
128ΔMazza Angela M
ΔMazza Angelo
129Δ(1)Hadden Ethel R Mrs
(2)Drouin Alfred F
(3)Hadden Shirley M Mrs
(4)Chaffee Edric F
(5)Bailey Russell O
Δ(6)Surrett Dorothy M Mrs
130 Mazza Paul T
ΔMurphy William D
131Δ(1)Devine Frank P
Δ(2)McQuade Marion R Mrs
(3)Werner Mary J Mrs
(4)Bliss Charles D
Δ(5)Kopeski Laura M Mrs
(6)Millett Collin C
134ΔCocchi David
135ΔCarparts Inc auto accessories
136 Vacant
ΔLombardi Joseph
138ΔBertocchi L grocer ◎
139ΔBethel Asa W
141ΔLonghi Florindo
148 EASTERN AV ends
155ΔLincoln Cleaners & Dyers
160ΔMiller Thomas ◎
161ΔPoole B L ◎
161r Miller Alice ◎
ΔDeMaio Victor F ◎
ΔPellerin Ernest H ◎
Houghton Edward E ◎
Berube Francis X E ◎
Holland Susan A ◎
ΔGreenleas Florence E ◎
168ΔRobinson James
170 Robinson Frank
172ΔPorter Howard A ◎
181ΔKing Raymond P ◎
187 Vacant
188 CONKLIN ST ends
189ΔDeWinkeleer A G ◎
190ΔWarren Jennie M Mrs
191ΔAnthony's Mrs Nursery School
ΔAnthony C H floors ◎
192ΔFrance L P Mrs ◎
194ΔMerrill A W
201ΔThomas Clara O ◎
202 SHEFFIELD ST ends
210ΔUnited Plumbing Supply Inc
211 HIGHLAND DIV NHRR crosses
225ΔSpringfield Ice & Fuel Co
280 WILBRAHAM AV ends

HICKS fr 1750 Carew W to dead end at Chicopee Falls town line Zone 4
15ΔGreene Roger S Rev
16ΔCampbell George N ◎
23 Vacant
24ΔBrinkman Carl J ◎
33ΔPowers Francis D ◎

HIGGINS fr 49 Crestmont SE to 14 Gail Zone 8
15ΔNiewiarowski Roman ◎
16ΔUrsprung Stanley F ◎
23ΔAlston Harold F ◎
24ΔSwitzer Branson C ◎
33ΔGregory Harold R
34ΔDuquette Arthur A ◎

HIGH fr 51 Maple E to 32 Walnut (Right odd) Zone 5
11-17 Maple Hill The Apts
11Δ(1)Ashton P M MD
Δ(3)Bergstrom Arnold J
Δ(4)Dowling Howard B
Δ(5)Alden R H acct
Δ(6)Johnson Elsa A
Δ(7)Diether Grace
Δ(8)Clow Christine E Mrs
17 Maple High The apts
(1)Morrison Donald E
Δ(2)Waterhouse Lena M Mrs
(3)Mozley Frederick
(4)Partridge Hazel B Mrs
Δ(5)Sullivan Timothy J
Δ(6)Kelly Thomas J
Δ(7)Hodgins John J
Δ(8)Buckley Arthur D
24Δ(1)Gamache Leopold J
Δ(2)Reim Otto J
Δ(3)LaPlante Albert D
Δ(4)Ferrier James F
Δ(5)Cormier Roger I
Δ(6)Lawless James F
Δ(7)Ruiter Hugh V D
(8)Blum Irving
(9)Moreau Ernest J
(10)Fenton Richard T
(11)Knoblock Josephine S
Δ(12)Bell M G Mrs
25-29 Mayfair The apts
25Δ(A)Allen William T
Δ(B)Stutz Catherine
Δ(C)Stickler Jennie Mrs
Δ(D)Spencer R H Mrs
Δ(E)Dunn Helen I Mrs
Δ(F)Geer Bertha L
Δ(G)Murphy John E
Δ(G)Murphy L D Mrs tchr music
(H)Murty Bridget Mrs
26Δ(1)Dearborn Harold F
(2)Rockefeller Anna
Δ(3)Godin Bertha A
Δ(4)Lucey Marjorie G Mrs
Δ(5)Hemenway S M Mrs
Δ(6)Graham Bertha L Mrs
Δ(7)Cutler Doris H
Δ(8)Ranney May C Mrs
(9)Vacant
Δ(10)Barden Robert S
Δ(11)Madden Sally
Δ(12)Melin John E
27 Mayfair The apts
(I)Cleghorn Garnet C
Δ(J)Viere Leonard
Δ(K)Topham W H Jr
Δ(L)Williams I T Mrs
Δ(M)Mulligan Arthur J
Δ(N)Rich Joan M Mrs
Δ(O)McGoldrick Hugh
Δ(P)Grant Beatrice R Mrs
29 Mayfair The apts
Δ(Q)Lovett W F
Δ(R)Foley Julia A Mrs
Δ(S)Davison Ada M
Δ(T)Fernald Ernestine R Mrs
Δ(U)Turner Howard E
(V)Cheatham Ralph E Jr
(W)Niepon Elaine E
Δ(X)Provost Norman A Jr
30ΔBachulus M J MD
ΔCowan V L dentist
ΔHoag G chiropodist
31r Vacant
33-35 Beaumier The apts
ΔHaring Jessie M Mrs
ΔLappin Thomas J
ΔVanasse Clara C Mrs
ΔBowman J M Mrs
ΔBradway S P Mrs
ΔSpinks M M Mrs
ΔAdams Mary J Mrs
ΔSponske Joseph J
Vacant
35 Beaumier The apts
ΔClendineng N B Mrs
ΔStrebel Dorothy E
Rydz W M nurse
ΔFellman Beda C
ΔLucius Louise B Mrs
ΔEaston Madeline C Mrs
ΔManning Daniel J
ΔGriswold Roberta E
ΔFleming Clifton C
40 Forty High St Apts
Δ(1)Moriarty Thomas J
Δ(2)Abbott Emma M Mrs
Δ(3)Hogan Katherine L Mrs
Δ(4)Rowan M J real est
(5)Bartlett Isabel M
Δ(6)Charest Emma F Mrs
Δ(7)Jones Eva M Mrs
Δ(8)Knox Grace M Mrs
(9)Geelnaud Edith M Mrs
Δ(10)Dusseault S F
(11)Brick I K Mrs
Δ(12)Elliott Nellie L Mrs
Δ(13)Spooner G G
Δ(14)Levine Emma K
Δ(15)Johnson S E Mrs
Δ(16)Heyman William G
Δ(17)Anderson Sadie F
Δ(18)Boyde Jean M
Δ(19)Rose Frances G
Δ(20)Coughlin Joseph F
Δ(21)Srite William C
(21)Vacant
Δ(22)Bryson Neil
Δ(23)Hughes Anna L
(24)Edwards Walter
Δ(25)Cade John
(26)Niles Olive Mrs
Δ(27)Thrasher H Mabel
Δ(28)Connors Anna M
Δ(29)Perkins Robert E
Δ(30)Powers Pauline G
Δ(31)Kaplan Eileen V
(32)Vacant
Δ(33)Reno Anna A
Δ(34)Drexl Kate G Mrs
Δ(35)Ring Charles W
Δ(36)McWilliams Mary E
(37)Vacant
Δ(38)White Beatrice R Mrs
Δ(39)McKenna Mary
Δ(40)Borenstein Philip
Δ(41)Slattery Helen T
Δ(42)Fielding L Mrs
Δ(43)Fowler Abbie S Mrs
Δ(44)Tilton Rufus H
Δ(45)Cunningham F M
Δ(46)Cotter Joseph E
Δ(47)Behan Alice A Mrs
Δ(48)Smith L M Mrs nurse
Δ(49)Pomerat G Roland
Δ(50)Shea Mary A
(51)Ayers Eugene M
Δ(52)Sheaff Rose A Mrs
Δ(53)Lewis Carolyn M
Δ(54)Rawson H F Mrs
Δ(55)Bridel E R Mrs
Δ(56)Leger A Louise Mrs
41ΔMillier I M furn rms ◎
47ΔPierce J D veterinarian ◎
52ΔWestmore The furn rms
53-55 Westminster The apts
53Δ(1)Webster Francis E
Δ(2)Morey Frank E
Δ(3)Bechard Phillip E
Δ(4)Monette Fred J
Δ(5)Wilkes Stephen A
Δ(6)Hoar William F
Δ(7)Monteiro Antonio L
Δ(8)Murray William F
55 Westminster The apts
(1)Spolzino Vincent A
Δ(3)Hicks Conrad L
Δ(4)Schwarz Joseph
Δ(5)Manning James W
Δ(6)McDonald Charles E
Δ(7)Manegre Wilfred A
Δ(8)Wheble Sidney T
56ΔBelvoir The furn rms
ΔWitkowsky L V Jr furn rms
57Δ(1)Verani Frank
(2)Ward Roland J
Δ(3)Mower Alice I
Δ(4)Buckley John J
(5)Edwards Robert F
Δ(6)O'Connell M E
Δ(7)Deragon Ethel M Mrs
(8)Bengle Florette
59 Vacant
Δ(2)Giard Rene N
Δ(3)Harrington H R
Δ(4)Dalia Richard A
Δ(5)Allen Roland R
Δ(6)Ross James I C
Δ(7)Shea John J Jr
Δ(8)Bogardus W H
60-62ΔFine R Mrs furn rms
60ΔHigh Street Opticians
61Δ(1)Sinclair M H Mrs
Δ(2)Brown Franklin
Δ(3)Rogers W E
Δ(4)Patterson Nora M Mrs
(5)DeCoste Edward C
(6)Miller Ellen F Mrs
Δ(7)MacLeod Katherine E
Δ(8)Stewart Margaret M
Δ(9)Cantwell Jeannette D
(10)Vacant
(11)Lynch Nora F Mrs
(12)Norwood Mary C Mrs
(14)Rivers Rose
(15)Vacant
Δ(16)Ensign Gladys W Mrs
Δ(17)Carey Mary E Mrs
62ΔFine R Mrs grocer
65ΔHerman D O Mrs ◎
69ΔTurner Arthur E ◎
Vacant
73 SCHOOL ST crosses
90Δ(1)Crimmins Francis J
(2)Cushing D S nurse
Δ(3)Ward Agnes D Mrs
Δ(4)Ashe George A
Δ(5)Casey Mary B Mrs
Δ(6)Cruise L B Mrs
Δ(7)Keena Alice J
90Δ(8)Ryan Evelyn A Mrs
92 (1)Jasmin Napoleon P
Δ(2)Donnelly Gloria C
Δ(3)Jasmin Raymond W
Δ(4)Lacoste William
Δ(5)Fontaine Louis A
Δ(6)Corish M E Mrs
Δ(7)Rosado Fausta Mrs
Δ(8)LePage Elizabeth A
93ΔCastonguay Raoul
Vacant
95ΔCastonguay Mary L Mrs
ΔKlepach Dominick ◎
97ΔTodd's Market Inc grocers
97½ΔCooley Edward G
Garlick Lawrence C
ΔForrest Robert H
98ΔFoote V M Mrs nurse
Champagne Lawrence L
Martin Mary
Shea Florence M
Vacant
Kirby Flora
ΔSlattery M M
Scranton Gertrude M
98½ MYRTLE ST ends
99 DeFalco James G
Δ(1)Osborne E P Mrs
(2)Berard Maurice A
Δ(4)Grunwaldt Elizabeth A M Mrs
Δ(5)Butler Marguerite F Mrs
(6)Provost Bernard L
Δ(8)Reid Eliza
Δ(9)Ames Winifred E Mrs
Δ(11)Bourdon Renie H
(12)Millette Phyllis
(13)Franklin Mary
(14)Lorenz Katherine M
Δ(15)Pickup William F
(16)Vacant
99½ Dionne Joseph W
ΔJasiewicz John F
Vacant
103ΔStopa Henry R
105Δ(1)Sheehan T B Mrs
(2)Finnegan Helen A Mrs
Δ(3)Spellman Gertrude C
(4)Vacant
(5)Robinson E S Mrs
Δ(6)Nixon Alfreda H

High—continued
(7)Williams Henrietta Mrs
Δ(8)Martone G Robert
107Δ(1)Premo John W
Δ(2)Gordon Arthur E
Δ(3)Ferry Mary C
Δ(4)VanDelinda Harry
Δ(5)McCarthy Marion E
Δ(6)Zardan Samuel
Δ(7)Duffin Henrietta L
Δ(8)McCall Earl W
109Δ(1)Daley Elizabeth M Mrs
(2)Culbertson Olga Mrs
Δ(3)Harrington Mary E
Δ(4)MacDonald Lillian E Mrs
Δ(5)Kane Margaret M Mrs
Δ(6)Grady Pauline R Mrs
Δ(7)Otis M D Mrs
Δ(8)Wunder Lavinia W Mrs
111ΔDineen John J
111½ΔWright Martha
ΔFuller J E Mrs nurse
ΔFuller Robert H
ΔCreasy Robert C
Vacant
113ΔGeddis Ralph E
115 Vacant
117-119 Stevens S A furn rms
117ΔPrimrose M J Mrs
119 Wells Earl J
132ΔWesson Memorial Hospital Nurses Home
133 INGRAHAM TER begins
140ΔHamalin Ella G
ΔWesson Memorial Hospital
149ΔSheriff Hazel H Mrs ◎
Sweet Arthur E
151ΔClune John P ◎
151½ Sargent Lucy M
153ΔChabot George T
155ΔFrost Louisa D
155½ΔKane Marjorie H
160 Monarch Life Ins Co training school
161ΔBowker Mary L
ΔVioli Claude ◎
ΔPottenger M O
167ΔMiller Grace E
167aΔOately Marion C
173ΔRaymond E Mrs ◎
177ΔFaust Lucien ◎
ΔCorchet Emelia Mrs
Seybolt Jessie E
181ΔDaigle Alice M Mrs
183ΔPadgett Honoria D Mrs
Burho Richard F
187ΔCiborowski John S
Bock Shirley E
191 Octo The apts
ΔRawbone Jessie M
ΔKilner Marion W
Beauregard Rose A Mrs
ΔWheeler Kathryn E Mrs
ΔCilley Hazel G
Wheeler William R
Moynihan Harrison J
ΔCaswell Marion T Mrs
ΔLynch Maurice E
ΔClevenshire Laura M Mrs
ΔKingsbury Julia R
199ΔO'Connor Michael F ◎
201 Smith Lee R
202-206 Hi Court apts
202ΔBattige Edith B
ΔModern Marking Devices Co platers
ΔFuller Ada B Mrs
ΔHerrick Raymond G
ΔErickson Gustaf A
Atkinson Roland
ΔRochon John L
ΔRice F P Mrs
ΔBaillieul Everett
203ΔRector William
205ΔMcCall Lucy
206 Hi Court apts
ΔHowes Dorothy M
ΔKrop M G Mrs
Maiwald Goddard G
Vacant
ΔGlidden Robert J
ΔMorris Harry
ΔBlanchard Harriet E
ΔHarrison Edward
210-214 Hi Towers The apts
210ΔCall B nurse
ΔCall F nurse
ΔRosenauer H E Mrs nurse
ΔLilie Fanny R Mrs
Silliker Fred A
ΔPaszkowski Jennie E Mrs
Vacant
ΔAlbee Nellie B Mrs
Leary Francis A Mrs
214 Hi Towers The apts
ΔGonyea Irene Mrs
ΔPurrington Verne C
ΔLeRoy Lynn Z
ΔDinsback Ruddy
ΔCorliss Thomas W
ΔHines Paul J
Vacant
ΔReuben Theresa R Mrs
214½ WOODWORTH AV ends
221ΔWheeler Erline H
ΔRobinson Grant ◎
222ΔNeal Minnie W Mrs ◎
Vacant
223ΔAllen Kenneth E
Johnson William J
225 Brown Theodore
ΔWashington Elijah
226 Hi Lion The apts
ΔCole Avance
Green James
ΔGodbolt Dalco
ΔBanks Sammy
Hurst Jeannette Mrs
White Anne T
ΔHackman Charles
ΔRobinson George
232 Crump Charles S

HIGHLAND fr 27 Fenwick av E to 26 Lakeside (Right odd) Zone 9
11ΔNoble Elizabeth A Mrs ◎
12ΔFontaine Edward A ◎
14ΔKelly Marjorie J Mrs
15ΔHenchey E A Mrs
17ΔLindsay Alexander
18ΔSullivan William E ◎
19 Ahlberg H J Mrs ◎
22ΔZonoli Raymond F ◎
23ΔReilly Hugh J ◎
24ΔThayer Walter C ◎
27ΔHolland Albert N ◎
28ΔJenner L Russell ◎
33ΔJenner S M Mrs ◎
36ΔJones Vertran F ◎
37ΔBurroughs Evelyn A

HILLCREST fr 25 Whitfield S to 106 Riverton rd (Right even) Zone 9
20 Hart John A
22ΔMoss Raymond E ◎
34ΔBrunelle Wilfred F ◎
88ΔCarrier Robert J ◎

HILLMAN fr 1471 Main E to 130 Chestnut (Right odd) Zone 3
24 BARNES ST ends
Baron G nurse
28ΔHighland Hotel
—ΔHighland Hotel Barber Shop
29ΔHillman Auto Park
—ΔSpringfield Cab Co Inc
44ΔTwentieth Century Bowling Alley
Vella Barber Shop
46ΔSpfd Shopping News
47-58 Bassette Company Bdg
47ΔSabro Distributors Inc household appliances
50ΔSpringfield Gas Light Co appliance store
52ΔSpringfield Cold Storage Co Inc
52½ HILLMAN ST CT begins
53ΔBassette F A Company The printers
Δ(5th fl)Holden Patent Book Cover Co
69ΔHalluck's Art Co church goods
67 DWIGHT ST crosses
78ΔNew England Blue Print Paper Co printers
81 DAVIS AL crosses
85ΔSpfd Hobby Club

HILLMAN ST CT fr 52 Hillman W Zone 3
6 Vacant

HILLMONT fr 1465 State SE bey Shelby to dead end Zone 9
16ΔAslan Harry ◎
21ΔThompson Florence Mrs ◎
31ΔOliver Ronald E ◎
35 NOKOMIS ST begins
49ΔArruda Joseph ◎
65 SHELBY ST begins

HILLSIDE DR fr 323 Holcomb rd SW to Pine Tree rd Zone 8
— Vacant
— Vacant
49ΔO Brien Daniel J ◎
— Vacant
— Vacant
— Vacant
— Vacant

HILLSIDE PL fr 35 Richelieu NE to dead end (Right odd) Zone 5
3ΔSusinetti William ◎
Sowers John J
5 Cirillo Jack
6 Vacant
7 Vacant
8ΔKingston William J
9ΔChoiniere Norman A
11ΔPatson Peter M

HILLTOP fr Millbrook rd S bey Covel to Hilltop dr Zone 8
— MILLBROOK RD begins
5ΔBarnett Robert E ◎
6ΔLowe Stuart C ◎
15ΔPomstein Arnold J ◎
16ΔDiNicola James ◎
25ΔDennigan Donald E ◎
26ΔBoyer Archie F
35 BARTELS ST crosses
61ΔLata John J ◎
62ΔEmery Francis E ◎
71ΔSimmons Clifford W ◎
72ΔLucia Thomas ◎
73 COVEL ST begins
84ΔBowser Kenneth D ◎
86 HILLTOP DR begins
90ΔBorthwick Frank H ◎

HILLTOP DR fr 86 Hilltop W to dead end Zone 8
— HILLTOP ST ends

HIRAM AV fr 516 Hamilton N to 33 Frederic Zone 9
15ΔRoberts Alfred D
22ΔNashatker Robert E ◎
23 Bailey Raymond A ◎
31ΔBasile Anthony ◎

HOBART fr 1087 St James av E to 1436 Carew Zone 4
18 CALDWELL PL begins
22ΔZawrotny Floryan W
38 PUTNAM CIR begins
42 Wight Robert M

HOBSON fr 13 Dewey S bey Rollins to 60 Woodruff
19ΔMorton Robert I ◎
24ΔLangevin Louis W ◎
25ΔFinch Ethel N Mrs ◎
28ΔHasenjager E A ◎
29ΔMatthew Maude S Mrs ◎
34ΔEmery Kenneth ◎
35ΔJackson Walter L ◎
38ΔParker Frederick D ◎
39ΔJilson Emma M Mrs ◎
45ΔGottsche Carl J ◎
46ΔMatthew J R ◎
48ΔRotolo Fiore J ◎
49ΔWatt Viola E Mrs
ΔTaylor Minnie A Mrs ◎
54ΔCurtis Homer M Jr
55ΔWalker C R ◎
57ΔRenaud Henry A ◎
60ΔYunker W Mrs ◎
63 BEGLEY ST begins
64ΔHill Ruth W Mrs ◎
65 ROLLINS ST crosses
99 WOODRUFF ST ends

HOLCOMB RD fr SE of Kerry dr NW bey Hillside dr to dead end Zone 8
284ΔLasiway Francis J ◎
294ΔWaldron William ◎
295 KERRY DR begins
301 Vacant
306 Murray Kenneth E ◎
Murray B A Mrs nurse
311ΔKaram Joseph M ◎
312 WILSHIRE RD ends
321ΔSmith Grant H ◎
322ΔRoos George S ◎
232 HILLSIDE DR begins
332ΔWood Rodney M ◎

HOLLAND fr 3379 Main E to 944 Chestnut (Right odd) Zone 7
7ΔLuvera Anthony C
Momaney George F
ΔLandry Margaret
ΔKrah Fritz
ΔMorgan K E Mrs
ΔFafara Walter S
Height Milo C
ΔSupczak Joseph S
11Δ(1)Combs Clara L Mrs
Δ(2)Benway L U Mrs
(3)Mullin Alan J
Δ(4)Belden C E
(5)Vacant
Δ(6)Dofter John J
Δ(7)Wynne John B
Δ(8)Raymond B M Mrs
13Δ(1)Broderick S Gladys Mrs
Δ(2)Mulligan John J
Δ(3)Lyman Chester A
Δ(4)Lynch H T Mrs
Δ(5)Landry Ernest A
(6)Murphy Anna Mrs
(7)Lord Benjamin
Δ(8)Nadeau George C
14Δ(1)Maloney Daniel J
Δ(2)Newhauser E C ◎
Δ(3)Platt Harold V
Δ(4)Broderick F M
Δ(5)Olier John H
Δ(6)Gosselin Raymond H
Δ(7)Wagner Charles F
Δ(8)Marchand J A
15 (1)Posnik Millian Mrs
(2)Roy Roland
(3)LeBlanc A L Mrs
Δ(4)Munro Anne J Mrs
(5)Brothers Marvin
Δ(6)Tessy Steven J
Δ(7)Bryant Joseph P
Δ(8)Carl Ernest L
17(1)Parker Roger J
Δ(2)Campbell Fred W
(3)Roy Fred
Δ(4)Cummings John
(5)Therrien Joseph
Δ(6)Bello Charles R
Δ(7)Klett Robert C
(8)Egerly David H
18ΔDwarnick Thomas E
Vacant
LeMay Richard R
23Δ(1)Edmunds Frank W
Δ(2)Graves Frederick
Δ(3)Brock Robert S
Δ(4)Ramsey George W
Δ(5)Guarnieri E C Mrs
(6)Vacant
Δ(7)Fenton Gerald J
Δ(8)Scott Alexander B
24ΔPidhirny Harry
ΔPit Henry Harry
ΔAnderson Dale N
ΔWest Noland Robert L
Vacant
29ΔGozgit John
LaFleche Charles R
ΔEnnis George H
ΔHebert Alfred

HOLLY (Indian Orchard) fr 1059 Monsanto av S to 1440 Berkshire av (Right odd)
65 Barrett Marion E
66ΔShaw William C
67ΔMorin Armand A
ΔArpin Joseph A
68ΔStanley R C Mrs
&Lupi Richard L
71ΔMusiak Richard J
ΔGralinski Thomas P
73ΔFournier Eveline Mrs ◎
79 HAMPDEN ST begins
80 BRITTANY RD begins
94ΔSakamoto Sadayoshi
ΔTores Jimmie L
97 Pollock Agnes Mrs
Atherton Leslie M
ΔHawryleiw M C Mrs
ΔGow Annie M Mrs
Vacant
115 BERKSHIRE ST begins
118 HOLLY CT begins
— GODFREY TRIANGLE

HOLLY CT (Indian Orchard) fr 118 Holly NW
4ΔTrombly Everett L ◎
10ΔSuares Joseph ◎
14ΔCastonguay Leo ◎

HOLLYWOOD fr 527 Dickinson NE to 690 Belmont av (Right odd) Zone 8
5ΔNarkin Anna Mrs
9ΔGreco Antonio
ΔDonnellan Austin A ◎
ΔGreco Frederick J ◎
ΔReitman Fannie Mrs
11ΔSheehan John J
12 Brooks Margaret C
14ΔStockhamer S L ◎
15ΔRonin Alex
Viner Pauline Mrs ◎
27 COMMONWEALTH AV crosses
43ΔCronin Joseph
ΔDonovan Donald F
ΔMerriman Leroy W
ΔRobertson David W
44ΔAllard Raymond A ◎
ΔDickinson Walter
47ΔDenham G M Mrs
ΔDay Cecilia ◎
ΔToomey George R
ΔTrench James J
50 Biggio Alphonsus F
ΔMcLean Alan G ◎
53ΔNivers Augustus W
ΔPerry Joseph J ◎
54ΔLasky Nicholas J ◎
56ΔFlagg Henry E
57ΔAmidanault Rosanna
ΔBurd James R
57ΔDesmarais Joseph L
58ΔMarchese Jennie R Mrs ◎
60ΔSmith Nancy
ΔLucia Thomas A
63ΔNathan Charles S
ΔWeber Joseph ◎
65 Trembley William J
67ΔKimball Edward J
73 Young Arthur H ◎

HOLY CROSS fr 155 St James blvd S to Oklahoma Zone 4
15 Vacant
25ΔLeonard Gerald H ◎
28ΔBocchino Joseph M ◎
33ΔPatnaude Ralph N ◎
34ΔLacey Donald F ◎
39 Paradzick Otto ◎
40ΔGarvey Daniel P ◎
44ΔKopec John J ◎
47ΔRaimondi John C ◎
50ΔMunsell James W ◎

HOLYOKE fr 2086 Main W to 2309 Columbus av (Right even) Zone 4
17ΔBernard Alfred F ◎
29 Edwards John ◎
ΔPerry Nathaniel Rev
30ΔDauplaise Joseph A
33 Scott Louise P Mrs
ΔDupuis A J furn rms ◎
37-39ΔDePalma V E furn rms ◎
38 Rusak Peter
40 Iwanicki Anthony ◎
44ΔCoville Alice M
45 Katama Apts
(1)Laventure George
(2)Vacant
(3)Pierce Thelma F Mrs
(4)Catanzaro Louis J
(5)McCann Edward
(6)Hoteis Stephen
(7)Keefe June L Mrs
(8)Vacant
46ΔNoone Anna E
Vacant
49ΔBissonette Archie
ΔBissonette M H Mrs furn rms
50ΔThomas Anna M Mrs
Platt Cooper T
Davis Hayward
55ΔPeters Peter J ◎
56ΔSypteras Nicholas ◎
ΔCarolyn's Beauty Shop
58 Siegmond John F ◎
66 Francis E A Mrs
Jackson E M Mrs
ΔAllen Lula Mrs
Skinner Douglas
ΔWilson Willie
Vacant

HOME fr 51 Penacook NE to 898 Liberty (Right odd) Zone 4
4ΔLong James J
6ΔDodd James F
9ΔMaslak Joseph S ◎
10ΔMcCarthy James F ◎
11ΔBartolucci Lawrence
13ΔVergeau Roger R
16ΔFlynn Charles M ◎
17ΔBienvenue Roger H
19ΔBelanger A J
20 Flynn Maurice F ◎
21ΔLong Edward M ◎
24 Cocchi Walter J ◎
26ΔBartolucci Rose K Mrs
27ΔDugan Laurence F ◎
30 Wolos Anthony
31 Vacant
32ΔBorselli Daniel P ◎
33ΔPapageorge George J
36ΔRossini Cesare ◎
37ΔGriffin Francis J ◎
39ΔBrown John E
40ΔHoar Thomas J ◎
41ΔDahlke Edward W
42ΔKleinklaus Albert H
43ΔHourihan M L ◎
44 Bowler Patrick J ◎
46 Sullivan Estelle H Mrs
47ΔMartino Michael A
50ΔO'Sullivan M M Mrs ◎
51 Murphy Jeremiah J ◎
53ΔMurphy Alice V Mrs
54ΔParan John L ◎
56ΔBaldini Louis
60ΔKennedy Hannah Mrs

Home—continued
62△Cruise Michael M ◎
64 Sullivan C F
66△Finn Helen M ◎

HOMER fr 1043 State S to 226 Wilbraham rd (Right even) Zone 9
12△Steiner Franklin ◎
12 Beu Christine E
17 Vacant
20△Whittum G tchr music
Vacant
24 Saur Werner
28△Knapton Joseph L ◎
34△Chapin F J ◎
36△Jones William F
38△McCarthy N M Mrs ◎
40△Adam Walter S ◎
43 Homer Street School
48△Nihill Leonard J ◎
50△Ginty Norman J

HOMESTEAD AV (Indian Orchard) fr 977 Berkshire av E to 72 Mohegan av (Right even)
17 Vacant
18△Schelb John R ◎
Homestead Fuel Oil
23△McCarthy Eugene W ◎
30△Heggie William G ◎
33△Lambert B M Mrs ◎
45△Chant R E builder ◎
48△Andersen Carl H
53△Young John R ◎
62△James Ralph H ◎
67△Young Donald S ◎
75△McFadden W J ◎
78△Evans George T ◎
84△Biro Louis Jr ◎
85△Clough Herbert J ◎
99 ROSS St crosses
110△McIntosh James W ◎
129△Stefanik S E ◎
130△Shaw Jesse B ◎
142△Mahoney James W ◎

HOOD fr 1255 Bay SE to 102 Fisher (Right odd) Zone 9
14△Dorey John W ◎
19△L'Annunziata Michael P ◎
20△Courtney B J ◎
25△Briganti Joseph A ◎
26△Buck Frank A ◎
35△Deruco Vincent ◎
36△Downs Charles P ◎
46△Meagher Philip P ◎
49 Vacant
54△Fontaine Norman G ◎
60△LeBer Roland E ◎
63 PEER ST crosses
69 Boduras Edward E
70△Bissonnette O G ◎
73 Vacant
79 Cardaropoli Patrick V ◎
86△Bissonnette A L Mrs ◎
89 FLAGG ST begins
96△Alden Richard A ◎
97△Ethier Dorothy Mrs ◎
99△Germain Mae Mrs ◎
100△Audet J Edmund ◎
101△Wilkie William J
103 Vacant
110△Gosselin J Noel ◎
114 Vacant
115 Vacant
119△Doyon Raoul ◎
124△DeGuise Anne M Mrs ◎
129 Alexander James E ◎
130△Huber Anton ◎
133△Berndt A A Mrs ◎
141△Murphy Thomas A ◎

HOPE fr 69 Wallace E bey Lloyd av to 80 Slater av and fr 65 Jamaica E bey Lucerne rd to 120 Jerilis dr (Right even) Zone 9
45△Davis Raymond E ◎
47 PHILLIPS AV crosses
48△Coughlin M A Mrs nurse
△Coughlin Roger W ◎
54△Jago Charles W Jr ◎
59△Terrien Albert J ◎
61 LLOYD AV crosses
77△Nelson Robert F ◎
109 MERRILL RD crosses
115 WRENTHAM RD crosses
145 LUCERNE RD crosses

HORACE fr 181 Dickinson NE to 155 Orange (Right odd) Zone 8
11△DeRose F L elec
△Millette Lucien O ◎
Vacant
14△Ward Lena G Mrs ◎
△Worcester Jane

17△Norman Ernest J ◎
△Morgan George J
Vacant
22△Friedman Theodore
23△Shean M E Mrs ◎
△Rubbins Bernard
24 Friedman Roger A ◎
27△Antaya Roger J
28 GLENDELL TER ends
29△Morneau Albert ◎
33△Challander Axel H ◎
△Greene T Hinckley
37△Brennan Thomas E ◎
38 GLENDELL TER ends
39△Flanagan James C Jr ◎
41△Collins P E
43△Prendergast M V Mrs ◎
47△Gahres James M Jr ◎
49△Miller Robert J
52△Quinn George S
53△Treuchet Eleanor M Mrs ◎
△Stanton Charles L
55△Hull George P
56△Taylor William J ◎
57△Lazelle E J N Mrs ◎
58△Sistare Robert B
61△Sullivan Agnes B Mrs
62△Garrison Theodore N ◎
63△Stevens Joseph A ◎
64 Beckwith Donald E
65△McKenna James L
66△McGregor George B
67△Lagacy Ida O ◎
68△Walker Clifford M ◎
71△Ferriter Maurice F ◎
72△Leger Daniel F ◎
73△Poulin Alfred J
74△Pagliaro Anthony F
75 Vacant
77 Vacant

HORNE fr 39 Stuart E to 2 Covington Zone 9
13△Cignoni Louis P ◎
25△Sanderson C D ◎

HOUSTON fr W of Almira rd E bey Newfield rd to dead end Zone 9
ALMIRA RD ends
NEWFIELD RD begins

HOWARD fr 1080 Main W to Connecticut River (Right even) Zone 5
14△Gingras Helen W Mrs
Epps Bertha Mrs
Roberts Evelyn L Mrs
Vacant
Williams Yvonne M Mrs
16 Cobbs Augusta M Mrs
Smith Geeta Mrs
Otey Ethyl M Mrs
Simmons Mack
△Casper Martha E
△Douglas Henry W
Vacant
17 HOWARD PL begins
22-30 YWCA Bdg
26△YWCA
29△One Hundred & Fourth Infantry Armory
33△Langford R G auto repr
Wheeler Benjamin
35△Bedard Arthur J
△Grady R G Mrs
△Charron Damien J
△Brassard Henry A
△Martin George L
Rudden May L Mrs
△Nicholson Albert
37 Vacant
37r△Langford R G auto repr
38△Rezzani Joseph A ◎
39 El Bethel Chapel
40△Camerota Anthony C
△Julian Joseph M
△Stagnaro Edward D
42 Desfosses Alexander I
△Mancini D H Mrs
43△Feldman R M parking lot
48△Globe Laundry Co
52 Shackett Catherine E Mrs
△Albano Joseph D
54 Vacant
56 Baj Stanley J
Vacant
59△Howard Street School
△Workshop for the Blind
60△Donovan John J
62△Kerrigan Elizabeth J Mrs
◎Waterman Harold A
64△Newhouse Automotive Service
— St Joseph's (French) R C Church
75 Glynn Charles M
82△Rheaume Romeo C Rev
90△Angelini Augusta Mrs
93 COLUMBUS AV crosses

111△American Tar and Asphalt Co
125 NHRR crosses

HOWARD PL fr 17 Howard S (Right even) Zone 5
2 Nicholas W J
4 Depergola Antonio
Farley William C
Sheehan C E Mrs
Oldenburg F J
Desrosiers Alphonse H
Lepczynski Frances A
6 Vacant
8△Nelson Mabel A Mrs
10△Bouthellier P E
△Pepe James H
Roy George A
Cortese Thomas
△Hafner Walter J
△MacDonald William
12△Sweet Alvah B
14△Zanetti Leo M
△Blais Arthur J
Gaudette A J Mrs
△Tessier Joseph S
17 Lord Clifford S
Allard Viola L Mrs
△Braman Winifred Mrs
Martin Julia E Mrs
△Murphy Edward W
△Barufaldi Dorando A
Johnson Ralph C

HOWES fr 1039 Sumner av S to 78 Paridon (Right even) Zone 8
11△Brunswick Reuben ◎
12△Mogue Raymond J
14△Qucior George W ◎
15△Hoffman Benjamin
17△LaBroad George H ◎
18△Pasteruck Wassil
19△Gibson Pearl Mrs
20△Russo Ricardo J ◎
21△Guilbert Joseph A ◎
23 Eirich John B
24△Horn Daniel Jr
27△Weiner Charles ◎
29△Solomon Abraham L
33△Kent William J ◎
38△O'Leary S Louise Mrs
44△Sibilia Emilio J ◎
47△Ericson Gerald H
48△Skala Phillip E
49△Diederich Minnie M Mrs ◎
50△Robillard Paul H ◎
51△Messier Ora V Mrs
53△Goold Chauncey W ◎
△Springfield Menu Service printers
54△Dolvin Dennis W ◎
△H & D Music Service vending machs
57△Daountakos Michael ◎
58△Daountakas G plumber
Vacant
60△Santinello John L ◎
61△Farwell Ralph E
63△Daigle William L ◎
67△LaPre Oliver E ◎
80△Strom Arthur H ◎
86△Baker Orin N ◎

HUBBARD AV fr 951 Main E to 22½ Dale (Right odd) Zone 5
16 Brown Joseph N
△Betha Clarence
△Jackson Leslie
△Jackson Ruby Mrs
Pridgon Vera B
△Bradshaw William
Ryans Benjamin F
Freeman Lucinda
17 Regina Emilio A
△Cardaropoli J F
Schfelli Nichola A
Vacant
20 (1)Vacant
△(2)Jaynes E C Mrs
△(3)Sheffield John
△(4)Brown A M Mrs
△(5)Woodall Mildred Mrs
△(6)Barnes Philip
(7)Jaynes Lillian E
(8)Jaynes Ralph R
24 (1)Gordon Bessie A Mrs
(2)Gavin Melvin
(3)Palmer Vance
(4)Johnson Stanley
(5)Patrickson Clifton A
(6)Smith Leroy
(7)Hill Otis R
(8)LaMar Arthur
36 WILLOW ST ends
38 Vacant
40 Murray Agnes Mrs
48 Blackburn W A
Bostick Robert H
Sarno Rosa M Mrs

Borselli Angelo V
Vacant

HUDSON fr 150 Packard av S to dead end Zone 8

HUGHES fr 67 Woodlawn E to 52 Sylvan (Right odd) Zone 8
11△Boucher Hector A
15△Shea Patrick J ◎
18△Rushford Bessie E Mrs
19△Suher Goldie G Mrs ◎
20△Webster John A ◎

HUMBERT fr 76 Fisher NW to 55 Peer Zone 9
18△Vaughn Daniel D ◎
28 Denno Gladys M Mrs
32 Vacant
49 Vacant

HUNT fr 135 Allen N (Right odd) Zone 8
9△Surprise Donald F
11△Benjamin Gordon W
14△Mott Ruth A Mrs ◎
15△Pelletier Wilfred J ◎
16△Pellegrini O E ◎
17△Muzzy Ernest C
19△O'Neil Michael J ◎
20△Campion William C ◎
23△Contois Armand F ◎
26△Barbarisi Antonio ◎
27△Haraty William T ◎
29△Haraty Agnes E Mrs
30△Aubrey Maria A Mrs ◎
Wykoff James E
△Palma Frank D Jr
31△Carlson George J ◎
33△Faust Henry J ◎

HUNTER PL fr 918 State N (Left even) Zone 9
18△Poliwczak Charles W ◎
26△Dinnie James ◎
30△Kriehn Mary A Mrs ◎
36△St John Hector B ◎
38△Salvation Army Hunter Place Corps
△Wickstrom Evert E
46△Freniere Maxime O ◎
66△Collings Ernest E ◎
—△Suburban Plumbing & Heating Co

HUNTINGTON fr 2736 Main W to 61 Birnie av (Right even) Zone 7
8 Huntington The apts
△Turner Mabel E
△Ginley Margaret F
△Ginley E T nurse
△Sullivan Julia F
Vogel William J
△Moreau Alphonse E
McDonald Eva V Mrs
△Cardinale Nicholas F
Owens William J
10 Washington The apts
△Charron Hervey A
△Charest Marie S Mrs
Whalley George T
△Maloney James J
Rice Florence E Mrs
Burns Bernard F
Boudreau Rose E Mrs
Bouvia William F
14△Allard Ernest J ◎
15△Ledoux Frederick E
16 Giroux Albert J
17△Gagnon Edward
Vacant
20△Laflamme Gerard
21 Asselin Evelyn
△Sullivan H A Mrs
△Racette Wilfred J ◎
22 Galarneau Alcide E
Pouliot Leonard
25△Boudreau Armand H ◎
Brunelle Blaise E
Taylor Alberta S Mrs
26△Bedard Ernest G
Weissman Nathan ◎
30△Stratos Angelo
Vacant
31△Dubois George E
32△Tomchik Richard G ◎
33△Beauregard F W ◎
35△Heroux Joseph M ◎
36△Noel Clement A ◎
37△Bock Alvin J
△Dunham Clifford N
38△DeGrandpre Wilfred G
41△Walsh Paul S
42△Silsby Helena B Mrs
43 Ballard Aure
△Kwolek Walter S
44△Riegel Walter L ◎

45△Butcher E R Mrs
46△Wright Lulu V Mrs ◎
47△Tancrati A N milk ◎
48△Steele Michael H
51 Tift Cleo H
52△Kane Joseph J
53△Cecchetelli Richard B
Panzo Mary Mrs
54△Duffany Frederick C
56△Tift Clinton R
57△Premo George D
58△O'Connell James J
59△Jacques William L ◎
61△Dagesse Richard N
△Bruso Leonard R ◎
62△Murphy Edward J
64 McRae George G

HURON fr 606 Newbury W to 11 St Lawrence av (Right even) Zone 4
11△Peltier Raymond A ◎
24 Vacant
27△Kenney John E ◎
28△LaLonde Robert J ◎
33△Bernat Walter J ◎
40△Michaelson Edward ◎
43△Bernat Bronislaw P ◎
57 CONNECTICUT AV crosses
73△Kenney Francis J ◎
74△Guiheen Maurice J ◎
77△Jacobson Andrew T ◎
78△Cavanaugh M P ◎
83△Alekson Andrew ◎
84△Hurley John J ◎
88△Shea Peter E ◎
94△Gabusi Frank ◎
95 Vacant
97△LaForest Joseph H ◎
103△Parent Lauren ◎
104△Hamel William E ◎
— Vacant
114△Morgan Robert E ◎

HUTCHINSON fr 101 Harvey NE Zone 9

HYDE AV fr 609 Plainfield E to 142 Fisk av (Right odd) Zone 7
15△Collins Stephen J ◎
21△Cleary Sadie Mrs ◎
23△Brennan John J
27 Guertin John A ◎
29Magiera Edward J
33△Robert Raymond I ◎
34△Scheyhing E H ◎
35△Orszulak Henry
40 Cook Henry G ◎
△Loveland George W
52△Wal Benjamin F ◎
54△Polak Stanley M ◎
60 Paul Joseph R
62△Paul Isidore J ◎
72 Powling Herbert
74 Belanger Robert J
Cloutier George G
78△Clark George A
80△Holland William J

INA fr 103 Fenwick av E to 104 Lakeside (Right odd) Zone 9
11△Scheible Joseph R ◎
14△Bordeaux I A ◎
17△Todd James G ◎
18△Perry Albert E ◎
24△Marsh George F ◎
27△Hall Claribel R Mrs ◎
28△Coffey Maurice P ◎
33△Day John H ◎
34△Lawery Walter E ◎
37 Roberts Samuel E ◎
38 Lafley Lyndon W
43△Bowen Ernest Lee
44△Miller William ◎
48△Carey Albert L ◎

INDIAN LEAP (Indian Orchard) fr 394 Main N bey Quebec (Right odd)
9 Glica Jacob ◎
11 Glica John V
15 Mailhot Lucien J
17△Coupal Melea ◎
18 QUEBEC ST ends
21△Koziol Julia Mrs
Kris Mary Mrs
21½ Olson Lawrence V
Belanger George A
23 Lowell Norman F
Vacant
30 Szczepanek Leon ◎
Szczepanek Stephen S
34△Zaranek Mary J Mrs ◎
Vacant
47△DesRosiers Adolphe P ◎

INGERSOLL GROVE fr 1112 Worthington N and W to 195 Bowdoin (Right odd) Zone 9

Ingersoll Grove—continued
11△Donoghue James T ◎
△Green J roofer
△Green C plasterer
19△Fowler Ralph N ◎
28△Shaw Martha E Mrs
Kubarsky Patricia N Mrs
Hamilton Mary A Mrs
Vacant
34△Ball Arthur N
39△McPherson C Lowell
40△Clarke G W Mrs furn rms◎
43△Tapley R W Mrs ◎
50△Eiger Norman ◎
51△Hart Roderick P ◎
59△Paulides Anthony N
60△Meltzer Julius ◎
65△Kelley Robert A ◎
68△Griffin R J Jr ◎
73△Erickson Gustav A
79△Hayden Wallace J ◎
83△Hartshorn Gladys M Mrs ◎
87△Beusee E E tchr music ◎
95△Morgan Frank A
Vacant
105△Kerigan Joseph E ◎
111△Midura Louis ◎
112 FLORIDA ST ends
116△Annino Samuel V Jr ◎
△Fitz James D
123△Boudreau J Herbert ◎
△Foley Peter
129△Bevan E P Mrs
△Shea Ellen Mrs
134 BOWDOIN ST ends
135△Tardif G J ◎
Henry George A

INGLEWOOD AV fr 1719 Wilbraham rd S to 20 Sherwood rd Zone 9
6△Lessard E M Mrs ◎
14△Roper Robert G ◎
33 Vacant
38△O'Keefe Gerald J ◎
50△Gorman Leo J ◎
56△Erhardt Oscar B ◎
63△Smith Stewart R ◎
92 Vacant
111△Conway Edward J ◎
114△Michalek William E ◎

INGRAHAM TER fr 133 High S to 358 Union (Right even) Zone 5
4△Bergeron A Mrs furn rms◎
10△LeBlanc A H furn rms ◎
12 Vacant
12a△Perez Glori

INTERVALE RD fr 251 Newton rd NE to 35 do Zone 8
3△Davis Wilbert E ◎
11△Barsom Theodore T ◎
25△Davison William G ◎
38△Hachigian Vaskin ◎

INWOOD PL fr 76 Covington NW Zone 9
10△Finch Lionel N ◎
15 LaPlante Arthur W ◎
17△Clark Gordon H ◎

IONIA fr 1452 State N (Right odd) Zone 9
14△Murphy John A ◎
17△Fisk G Walter ◎
20△Murphy John A Jr
24△Carey Edwin J ◎
25△Batchelder E B Mrs ◎
28△Pond Arthur M ◎
29 Williams Earle M
34△Stevens Jessie M Mrs ◎
35△Bigda John G ◎
40△Koehler Ernest P ◎
41△Ferrara Edward J ◎
44△Fowler Francis C ◎
45△Lidberg Axel K ◎
49△Willig Richard A ◎
50△Johnson H N Mrs ◎
54△Tompkins William A ◎
55△Kimpton G E Mrs ◎
58△Hilton William D
59△Barger Glenwood A ◎
60△Moulton Marcel S ◎
64△Reeves A B Mrs ◎
69△Banks George H ◎
70 MacIver Angus D ◎

IRENE fr N HARPER N to 28½ Anglesea Zone 8
5△Maganos John ◎
6△Shepard Francis S ◎
15△Rauch Pauline M Mrs
16△Jewett Linwood C ◎
23△Kelleher Roger L ◎
24△Ellis Charles W ◎
33△Kreitzman Lawrence ◎
34△Dionisi Matthew W ◎
13△VanTassel Norman J ◎
44△Ackerman Richard H ◎
51△Emery Donald A ◎
53△Michael Mark J Jr ◎
61△Lemaire Donald J ◎
71△Shea William H ◎
82△Bourbeau Roger G ◎

IRVING fr 102 Dwight rd W to 119 Manchester ter Zone 8

IRVINGTON fr 791 Sumner av SE to 28 Morningside pk (Right even) Zone 8
9△Hardy Charles W ◎
14△Bigelow James H ◎
23△Cobleigh George L ◎
26△Wolcott Mildred F Mrs ◎
29△Tarbell Henry C
36△Jacobsohn Morris E ◎
41△Adams Dorothy W ◎
42△Bousquet J A ◎
46△Levine Jennie Mrs ◎
47△Munsur Roy G ◎
52△Metzger R B food broker ◎
56△Chalmers W H ◎
62△Jewett E N Mrs ◎
68△Beaulieu Joseph L ◎
74△Wood R H Mrs ◎

ISABEL fr 122 Margerie W to 1755 Roosevelt av (Left even) Zone 9
15 Vacant
20 BALIS ST ends

ISLAND POND RD fr 353½ Allen N to 730 Roosevelt av (Right odd) Zone 8
21 NH RR crosses
27△Roster J W gasoline
45△Great Atlantic and Pacific Tea Co
60△Thibert P D Lumber Co Inc
61△Goldrick Robert H ◎
63 ARDEN ST begins
64 WAREHOUSE ST begins
70△Sherman Melvin M
75△Keough Michael J ◎
78△Swett Bros Inc storm windows
81 Harvard W A ◎
87△Potvin Lionel V ◎
90△National Line Store Inc hdw
△Stuart and Harrington plumbers
93△Acceta Joseph A ◎
99△Bisi Raymond J ◎
105△Olbon Theodore P ◎
117 ARDEN ST ends
120△Royce Superoir Laundry Inc cleaners
Vacant
121△Chelli Quinto G ◎
124△Norman's Pharmacy
Post Office No 10
126 First National Stores Inc grocers
141△Amlaw Edward E ◎
157 Vacant
164 AGNES ST begins
— Island Pond Shell Service
175 SURREY RD begins
178△Donnelly Thomas J ◎
185△Berard A M Mrs ◎
188 ROSELLA ST begins
193 LORETTA ST begins
194△McCarthy John J ◎
200△Oleskiewicz Walter J ◎
208△Guczek Edward ◎
209△Paschetto Renzo A ◎
214 GERTRUDE ST begins
215△Hill Arthur W ◎
218△Low Margaret E Mrs ◎
222 Vacant
223△Senecal William A ◎
224△Kakley Thomas R ◎
232△Marcellina Louis J ◎
233△Tomassetti Gus P ◎
240 MARY ST begins
245△Young Richard E
254△Drown Winfield E ◎
263 LOUISE ST begins
264△Benjamin Russell H ◎
265△Stevenson R I ◎
268△Tucker James R ◎
274△Anderson Sherwood E ◎
279△Reale Jerry J ◎
282△Giannetti G A ◎
288△Keough James F ◎
291△Basile Albert R ◎
294△Persico Natale J ◎
302△Pimognari Joseph P ◎
307 Vacant
303△Kmiecik Theodore W ◎
309△Basile P R trucking ◎
310 CASCO ST begins
320△Hamilton Bert F ◎
321 JUDITH ST begins
325△St Laurent Willis ◎
326△Jarosz Frank A ◎
333△Gamlin Joseph E H ◎
334△Fisher Ulrich S ◎
342△Geran John J ◎
350△Geagan M A Mrs ◎
351 AMANDA ST begins
356△O'Connor William C ◎
361△Geary Henry J ◎
364△French Albert W ◎
367△Laino Frank M ◎
375△Perron L M Mrs ◎
378△McCarthy John D ◎
386 Baltrun Joseph R ◎
396△Perron Leon H ◎
404△McNamara William F ◎
412△Bailey Daniel D ◎
419△Murphy Donald J ◎
422△Leyden William ◎
427△Woodward William H ◎
430△Fleming Edward J III
433 OVERLOOK DR begins
440△Krampitz Felix S ◎
450△Elmund Raymond E ◎
455 Bethesda Lutheran Church
460 ARCADIA BLVD ends

ITENDALE fr 746 Belmont av S to 106 Washington (Right even) Zone 8
6△Grimaldi Albert G
Hanks Robert E
8△Fournier Arthur C
14△Sexton E M Mrs ◎
15△Curto Peter J ◎
20△Ryan John T ◎
21△Scott Howard M ◎
24△Ralph S A ◎
25△Crowe Edward F ◎
28 Dibble Charles W ◎
31△Campbell Vera A Mrs ◎
35△Ryan Thomas ◎
38△Long E M Mrs ◎
41△Friedman Israel ◎
44△Corbert Paul R ◎
45△Hellerman Samuel ◎
48△Levinson M office supplies◎
51△Landino Paul ◎
54△Ray Louis J ◎
58△Pehrsson Gustave L ◎
66△Moore M G tchr music ◎

ITHACA fr 90 Chesterfield av W to 361 Abbott Zone 8
— PENNSYLVANIA AV crosses
92△O'Herron Dennis E ◎

IVAN fr 24 Watling N to 25 Curve Zone 4
14△Gosselin Joseph F ◎
19△Barrett Henry J ◎
25△Robert H R nurse ◎

IVANHOE fr 1521 State SE to 48 Nokomis Zone 9
27△Gaimari Felicia M Mrs ◎
32△Macdonald Roy W
48△Canary Alson K ◎

IVY CT fr 255½ Walnut NE to 24 Warren av (Right odd) Zone 5
11 Vacant
12△Redd Vernon
13△Jordan James B
14△Franklin Noble
15 Vacant
16 William Percy
17 Vacant
18 WARREN PL ends

JAMAICA fr 1235 Boston rd S and SE to 174 Grayson (Right even) Zone 9
17△Marshall Edward H ◎
35△Ford Ellen B Mrs ◎
59△Tower Harold M ◎
60 Vacant
65 HOPE ST rebegins
76△Hastings M E Mrs ◎
77△Black Robert R ◎
83△Black M E Mrs ◎
86△Lauckner Rudy A ◎
89△Langevin George W ◎
96△Guerard Maurice ◎
103△Laiho Reino H ◎
125 HAMILTON ST rebegins
135 Blair Richard G ◎
147△Woods Orie A ◎
158△Durkee Elmer W ◎
177△Musinski P J ◎
184 BRUCE ST ends
216△Jodoin Albert J ◎

JAMES fr 196 Walnut S to 114 Cedar (Right odd) Zone 5
12△Burke Olive M Mrs ◎
△Byrne Susan B Mrs
13△Rivers Sherman T
△Sevigne Richard D
15△Lucchini Joseph ◎
20△Ryan David G
△Ryan B A Mrs nurse
23△Gagne Kenneth A
△Rinaldi Carmino R ◎
Vacant
25△Jacobs Jerald E
Gravel Loretta E Mrs
28△Kelleher Francis E ◎
29△Holt's Garage used cars
31 Brown James A
△Bradford P R Rev
33△Gaskin Alfred Rev
37△Wiesner Betty A
△Piteo Pelligrino ◎
39△Coye Harry G
△Williamson A E Mrs ◎
40 Sullivan Marie Mrs
Vacant
43△Gloster John J ◎
Schluck Mary A Mrs
44 Vacant
46△Humiston B A Jr
△Pepe Patrick J
47△Oyler William R
△Riley Herbert C
49△Gentile D J fuel oil ◎
50△Ransom Martha Mrs
Vacant
51△DeCaro Joseph E
△DeMaio Louis
52 Bushey Ruth H
△Lincourt R H
53△Demorad Leo F
55 Dunlap Wesley M
△Dumbrowski Alphonse J
56△Landry Bertha C Mrs ◎
57△Peper Michele ◎
59△Meisner John W
△Moccia Pasquale
Trites Yolanda Mrs
60△Meisner Maude A Mrs ◎
65△Wylie John E
66△Amazeen Ashton A
△Busching William R
67△Ryland Thomas P ◎
△Ryland Thomas P Co landscape contrs
68△Finn John T
△Gaurdione Frank
68½ Smith Fred T
70△Turner Douglas W
70½△DeNault Bertha D Mrs
71△Reed Forrest O ◎
79△Babcock E R Mrs ◎
80△Hill Clarence H ◎
81△Lanzillo Jack T ◎
87△(1)Clark Lee W
△(2)Sarnosky W H
△(3)Zanetti Robert A
△(4)Lee Caroline H
(5)Pickreign Richard J
△(6)McDevitt Emily Mrs
△(7)Cole Maye C
△(8)Arsenault Patricia A

JARDINE fr SE of Lexington NW bey Chapin ter to dead end Zone 7
45 LEXINGTON ST crosses
66△Shumsky Max A ◎
67△Basdekis C A ◎
71△Trombly Leroy E ◎
72△McDonald Katherine V ◎
77△Applebaum Samuel ◎
78△Keinath Albert ◎
81△Letendre Leonard A ◎
82△Becker G W ◎
87△Rivard E J ◎
88△Gobeille V M Mrs ◎
91△Alagio Angelo ◎
92△Messenger Richard H
97△Bulmer J E ◎
98△Vester Norman R ◎
104△Phillips John F ◎
△Phillips M M Mrs nurse
108△Johnson C A Mrs ◎
109 CHAPIN TER crosses
132△Cohen Julius ◎
135△Wezniak George R ◎
143△Mleczko Stanley C ◎
151△Moreau Leo J B ◎
152△Raby Leo S ◎
157△Ladiziki Peter ◎
160△Gaudette Mildred L ◎

JASPER fr 158 Boston rd N bey Bay (Right odd) Zone 9
9 Vacant
14△Johnston William H ◎
△Nelson Oscar W
15△Korell O A TV repr ◎
15½△Home Television Sales & Service
16△Prosser William E ◎
19△Keith Raymond H ◎
23△Norton Cornelia L Mrs ◎
24△Hervieux Corinne A ◎
28△Campbell Harold H ◎
△Campbell's Service Co oil burner installation
33△Boyle James E ◎
37 Bolivar William N
△O'Connor Oliver L ◎
38△Wright Everett J ◎
43△Byrne S C Mrs ◎
44△Choiniere Leonard J ◎
47△Makuch Pearl C Mrs ◎
48△Woods Dorothy M ◎
51 MERRITT ST begins
57△Waters George W ◎
58△Michael Mack ◎
61△Rahin Eugene G ◎
67△Pratt Henry J ◎
68△O'Malley John J ◎
73△Docherty Charles F
74△O'Malley B E Mrs ◎
82△Olynick Steve
91 Union Church
99 BERKSHIRE AV crosses
122 Vacant
126 Krajcowich Dominick ◎
132△Kalpakian Sarah S Mrs ◎
138△Miller James C ◎
141 Dubois Leonie M Mrs ◎
146△Cox Harry ◎
152△Byton Frederick G ◎
154 Baron Alfred ◎
155△Tupek Edward J ◎
157△Rogers Stanley T
159△Whitehill Frank H ◎
161 Hawrylciw John
162△Oliver Robert E ◎
167△Monahan Hugh ◎
171△Erickson O H ◎
172△Patingre Rene J ◎
177△Allen Thomas E ◎
178△Beal Frank E ◎
△Beal C L tchr music
181△Baerman Charles G ◎
187△Carlson Gustave F ◎
191△Nelson John R ◎
195△Harris Neal E ◎
196△Desmarais Peter N ◎
△Higgitt Ester Mrs
202△Ferrero Louis B ◎
203△Marlowe Jean M Mrs
Hutchison Bernard J
207△Johnson Karl G ◎
211△Fountain Wallace L ◎
212△Greenwood F J floor finisher ◎
215△Langevin A S
216△Rhodes Kenneth A ◎
217△Goodreau W H
221△Love Daniel ◎
222 Hansen Olaf A ◎
226△Prophet Albert T ◎
232△Holmes A B Mrs ◎
233 BAY ST crosses
251△Foster Gordon F ◎
252△Fillmore Albert E ◎
257△Crane M A Mrs ◎
258△Cosgrove James S ◎
261△Damon Freeman L ◎
267 Kelle Karl H ◎
268△Roberts Arthur S ◎
272△LeBer Roland E Jr ◎
280△Lanier John W ◎

JEAN DR fr 25 Ronald dr E to 24 Bray Zone 4
4△Cote Peter P ◎
5△Kopeski Victor C ◎
12△Beaulieu Henry L ◎
15△Calento Carmino ◎
20△Stanley Frank W ◎
21△Glod Edward A ◎
27△Ryan Robert G ◎
28△Nikituk Michael ◎
34△Smith A J excavating ◎
35△Bauer Frederick C ◎
42△Pummell Robert E ◎
43△Bogan Clifford D ◎
49△Kroger Joseph
50△Bousquet Romeo F ◎
56△Hastings Thomas F ◎
57△Rucinski Adam ◎
64△Pelletier Edward T ◎
65△Newton Leon E ◎
72△Buldra Edward ◎
73△Stanley Philip R ◎
80△Ledgewood James L ◎

JEFFERSON AV fr 2667 Main E to 608 Chestnut (Right odd) Zone 7
11△Dufault Emile P
Dupre Marcel R
△Smith Bernadette J Mrs ◎
17△McDonough Henry T ◎
△McDonough A K ◎
21△Boucher O J furn rms ◎
26△Greller Eli ◎
△Jastrab Leon
Vacant
27 Pike Henry C

Jefferson Av—continued
△Pike Henry E ◎
Henault Blanche Mrs
32△Nickolaides J N ◎
Lamanis James
33△Witherell Grace A Mrs
Charron Addard O
Taylor Carl R
Witherell Edward F
△Danylieko John
37△White Jerome
37△Joyal Joseph H ◎
Plante Denise Mrs ◎
38△Desjardins Lucian R ◎
Morency Leo
43△Sosnofsky J M trucking ◎
Vacant
47△Burke Oleda M Mrs
△Willett Eugene ◎
50 Timothy John S
△Zirkin Henry I ◎
53△Young Ernest F ◎
△Vermette Paul
54△Bernard Alphie R ◎
56△DeMaio John W
56a△Viens Ernest R
57 Croteau Wilfred J
Vacant
58△Boucher Armand J ◎
Prior Peter
59△Rodriques Ignacio A
Vacant
62 Godbout Daniel J
Menard Ernest M
64△Boucher Adrian J
△Ross Joseph F
67△Jefferson Avenue School
68△Benoit Arthur J ◎
△Boisseau Emily G Mrs
Fay John
74△Roberts Francis J ◎
Rattee George J
75 DWIGHT ST crosses
85 Calhoun The apts
Starrenburg Arian
△Hegarty M E Mrs
△Gelinas Marcel J
△Blanchard Frederick
△Barrett Theresa M
△LeCoultre Hans
Rattell Harrington J
95△McCormick J B plumber ◎
99 Cohen Bessie
△Cohen Max
107△Barez Ada Mrs ◎
109 Cutler Elaine Mrs
111△Davis William P ◎
△Pepin Alice M Mrs
117 Park Side The apts
△Brown George T
△Grabowski Adolph M
△Pepin Roland J ◎
△Tessier Adelina Mrs
△Hill Edward H
△LaRock Clifford
121△Krukowski C J
△Tuber Israel M ◎
Vacant
127△Baribeau Bert A ◎
△Gibson Aulda O
△Temkin Lazore
— Calhoun Square

JEFFREY RD fr 1537 Wilbraham rd S bey Charlton to 42 Ballard av Zone 9
15△Cooney William H ◎
22△Girouard Harvey J ◎
27△Modry Joseph F ◎
30△Martin Robert F ◎
39△Rosso Louis F ◎
40△Dufault A J & Son builders
△Dufault Roland L ◎
50△Handel Harry R ◎
59 CHARLTON ST begins
60△Kimball Francis R ◎
67△Hinson James R ◎
70△Dufault Paul E ◎
79△Sampson John E ◎
80△Spengler Paul ◎
90△Duncan Ray E ◎
91△Boyer Robert W ◎
100△Durick Etta B Mrs ◎
101△Carson Albert J ◎
104 BALLARD AV ends

JENKS fr 3329 Main E to 914 Chestnut (Right odd) Zone 7
5△Jordan Harold F
△Poirier Naomi Mrs
△Fougere Mary E
△Fochalis Maria Mrs
△Garvey Margaret Mrs
△Landers Leon E
McCusker Gerald F
Dwyer Louisa V Mrs
6 (1)Fritsch Paul W
△(2)D'Agostino Donald A
(3)Kelleher M nurse
△(3)Meaney C T Mrs
△(4)Messier Margaret Mrs
△(5)Manegre Richard A
△(6)Wotus Joseph
△(7)Lyman G T roofer
(8)Coto Edward J
9△Quinn Etta A
△Connors H M Mrs
Ochsner George
△Wells Doris N Mrs
11△(1)Carroll L M Mrs
△(2)St Jean Raymond P
△(3)Carroll Louise
(4)Gingras Robert
(5)Ring Mary Mrs
△(6)Lambert Lillian E Mrs
△(7)Teahan Barry R
△(8)Lee Leona M Mrs
13△(1)Bryant Thomas W
△(2)Champury Ernest J
△(3)Connelly Stephen J
△(4)Faiman Hyman S
△(5)Dion Francis Jr
△(6)Leo Phyllis A Mrs
△(7)Letendre Gaetan M
△(8)Kaplan Robert
14△Lyon Richard J
△Bryda Theodore J
△Manning Michael J
△Kachinskas Gladys Mrs
△Coulter Francis E
Boyle Joseph E
△Fitzgerald Joseph T
△Zguro Christy R
15△(1)Blanch Frank L
△(2)Dineen John J Jr
(3)Major Walter J
(4)Chouinard L O Mrs
△(5)Roulston Harold L
△(6)Verespy Donald G
△(7)Sullivan
(8)McGuire H V
17△(1)St Jacques Francis N
△(2)Slosek Henry
△(3)Slattery Edith C Mrs
△(4)Sperr E F Mrs
△(5)Talbot George T
(6)Rousseau Roger C
△(7)Starbard D K Mrs
(8)Milne Madeline J
20△(1)Stefanowich R T Mrs
△(2)Lochman Paul E
△(3)Laufenberg J F Mrs
(4)Weck Robert E
△(5)Luderer Gertrude Mrs
△(6)LeNoir Esther E
(7)Devine James A
(8)Kettell Mary Mrs
21 Carbonneau Fortunat
△Samol Alexander
△Ewing James C
Beaudreault Edmond J
26△(1)Allard Armand
△(2)Lachut Rudolph S
△(3)Lubas Edward A
(4)Vacant
△(5)Manning William J
△(6)Warriner Allen A
(7)Guarniere Raymond A
△(8)Faye Winfield C
27△Babecki Edward G
△Cottini Joseph
△Shevlin John B
△Pauze Adrien P

JENNESS fr 682½ Page blvd NW to 118 Prentice (Right odd) Zone 4
15△Demers William M ◎
17△Work Dwight C
23△Boyce R H Mrs ◎
24△Scanlon M S Mrs ◎
26△Scanlon Francis J
27△Sullivan Daniel L ◎
29△Turner William B
30△Chamberlain G E ◎
33△McKie Chester H ◎
34△Meunier Maurice W ◎
35△McKie Celia Mrs
36△Jarosz John J ◎
38△Pappas Eva Mrs ◎
39△Marsh Thomas ◎
40△Pappas Theodore
43△Pothier Samuel T
44△Backus Leo R ◎
45△Salvin Wilson L ◎
48△Dravecky Joseph J
49△Slattery John F Jr ◎
50△Anyon William T
53△Tetreault Philip ◎
59△Costopoulos C V ◎
60△Moylan James I ◎
63 Grasso Anthony L ◎
64 Everett Emma F
66△Murray D M ◎
69△Kennedy Lawrence ◎
76△Koch Otto ◎
78△Simon John G
79△Dunn William E ◎
80△Parker Hugh B ◎
84△Ktoredes John
85△Harbey Charles D ◎
86△Dunne Timothy J
90△Minichiello Michael A ◎
94△Oulmet Charles J ◎
99△Goosek Henry S ◎
100△Pinney Harry M ◎
106△Gold M W Mrs ◎
110△Santaniello John J ◎
116△Squire Lois G Mrs ◎
122△Douglas Albert G ◎
126△Smith B M Mrs nurse
△Smith William H ◎

JENNINGS fr 127 Newfield rd E to 220 Methuen (Right odd) Zone 9
17△Kobse S Mrs ◎
19 Vacant
28△Tourigny Edward R ◎
33△Dunn James E ◎
44△Douglas David H ◎
71△Wheelock Oscar H ◎
81 METHUEN ST ends
115△Parker Harold R
115r Vacant

JERILIS DR fr Grayson N bey Frederick to dead end Zone 9
4△Stein Morton ◎
9△Sarreiro Lawrence T ◎
14△Demos James ◎
19△Miłowood Ralph W ◎
22△Bak Ignacy M ◎
27△Ball Keith W ◎
30△Anderson Edward R ◎
37△Cardinale Joseph A ◎
38△Parent Ovela A ◎
45△Gonyea Walton ◎
46△Everett Arthur R ◎
56 Vacant
65 HAMILTON ST crosses
70 Vacant
77△Pool Aaron O ◎
80△LaFleur John E ◎
85△Hamilton Neal B ◎
88△Ernst William ◎
93△Weake George F ◎
98△Shadle Edgar S ◎
108△Capaccio Vito C ◎
109 FREDERIC ST ends
118△Dalton Helen L Mrs ◎
120 HOPE ST (2d part) ends
127△Wark David O ◎
132△StGermain Alfred L ◎
135△Brault Napoleon E ◎
140△Peczka Eugene B ◎
145△Reid Wallace K ◎
148△Cabble George M ◎
157△Moore Oliver P ◎
158△Shea John Jr ◎

JEWETT fr 321 Parkerview S bey Jordan Zone 9
— Vacant
— Vacant
— Vacant
— JORDAN ST crosses

JOHN fr 26 Plainfield W to 2571 Columbus av (Right even) Zone 4
3△Shoots J E furn rms ◎
14△Nelson Herbert T ◎
15△Wells D Edward Rev
17 Mount Calvary Baptist Church
20△Georgarudakis Eftechios J ◎
△Fish John W
22△Martin James M
△Martin A Mrs beauty shop
23 Vacant
24△Martin John J
26△LeClair William F
27△Slack Mary E Mrs
Antol Michael
Stone Edward D
Glassanos Mary Mrs
Flynn Robert J
Staples Patrick G
Berryman James E
Vacant
28△Blake Ernest W
31△DuPont Leon F
Balfe Bertha M Mrs
Albanese Rosalina Mrs
△Vindon Arthur O
34△Albano John
Vacant
36 Florence The apts
(1)Sager Frank
△(2)Farr Rutherford
(3)Fennelly Peter
△(4)Grow Kendall A
(5)Lamoureux R A
(5)Kulig John S
△(6)Turoczy Edmond
(7)Hoy John E
(8)Crohan Daniel
(8)Sicard Lawrence
(9)Anderson William J
37 Mullen Leo E
△Garreffi Peter C ◎
38 Ryder Thurber
△Phelps Harry S
42△Resnick Murray H
△Bresky Ida Mrs ◎
Vacant
43△Shootes J E furn rms ◎
47△Cerago Frances A ◎
△Dion Joseph C
54△McLaurin Esther B Mrs ◎
Gowan J W
Rhone Waverly G
55 Waddell Clifford T
59 Gomeau Ida M Mrs
Vacant
60△Belanger Helen M Mrs
△Cunningham J J painter
64△Aldrich Walter W
Lawson Raymond H

JOHNSON fr 225 Dickinson E to 80 Pasadena (Right odd) Zone 8
2△Heihsel L baker
4 Ferre Harold P
6 Vacant
8 Marchese V M shoe repr
10△Beninati Philip ◎
12△Goodrow Eugene F
14△Lavigne Fred L
△Cummings M E Mrs
16 Vacant
20△Young Gilbert W Jr ◎
Vacant
Young Gilbert W ◎
22△Sparta Paul J
△Champagne Edward E
24△DeVall John H
28 Kelley Daniel J ◎
31△Magnacca V A
33△Magnacca N A ◎
34△Gallinotti R T
37 Beninati Philip J Jr
△Fortin Raymond V
38△Backlund John W
Hudon Raymond G
Vacant
Pelton Wendell O
41△Hemp Bessie Mrs
△Kelley M M Mrs
△Sevigny Antoine J
Vacant
44△Hardy David C ◎
47△Lyons Daniel J
△Doyle John R ◎
48△Chapdelaine Louis J ◎
△Hardin Marion S
50△Chapdelaine Henry J ◎
51△Hottin Clayton R
53 Gilmore Wallace F
Vacant
54△Tatoian Kasper ◎
Morrison Doris R Mrs
57△Perlmutter Max ◎
△Perlmutter Morris R ◎
58 Bouchard Emil
△Smolkowicz Joseph J ◎
△Provost J Arthur
△Fregeau Mary L Mrs
61△Funk Luther E Jr
Leete Bella H Mrs
△Plourde Donald F
△Michel Edmund J
64△Burns William J ◎
67 Fasshauer H Paul
△Briere Dale C
△Gordon George L
Cook Beatrice Mrs
68△Searles Clifford M ◎
73△Nakos Spiros E ◎
△Mineo Thomas J
77△Lucas George M
△Grimaldi Joseph A ◎
78△Passera Charles E ◎
80△Conklin C F Mrs
Higgins Gerald T
83 Makis George J
△Albano Alfonso ◎
84 Vacant
△DeMarinis Michael D
87△Charbonneau Ovila L
89△Briere John A
92△Perla Joseph T
Vacant
93△Greene John A
95△Placanica James J
96 Hazard Madeleine Mrs
97△D'Agostino Frank ◎
△Granfield Arthur J
98△Duchaine Maurice H ◎
103△LaPalme Gerard G
104 EARL ST ends
105△Andronlotos Christine ◎
108△Leger Raymond J
△Leger Eric L ◎
LaVoie Donald L
109△Radistsas Evangelos ◎
△Theodoropoulos Anna Mrs
113△Ratner Paul
115△Calabrese Alfonso ◎
116△Goransson O F ◎
118△Pierce Roy E
119△Costello John P
120△Sisitzky Joseph ◎
121△Shannon J N ◎
122△English John N
123 Osgood Ralph E
124 Vacant
125△Osgood Harold R ◎
126△Carpenter Harvey G
129△Langone Joseph J ◎
130△VanZandt Louis M ●
131△Dolobowsky Reuben
132△Livingston Carl S ◎
134△Panetta John F
136△Liberty Thomas E
137△Brodeur George D ◎
140△Dickson John
141△Guliano Michael ◎
142 Bardin Lyman D
145△Letendre Arthur J ◎
151△Johnson Allison F ◎
157 RANNEY ST crosses
163△Silvestri Arnold L ◎
167△Manning Martha H Mrs
173△Humiston Thomas J
174△Cohen Herbert
Soati Adrienne L Mrs
△Black Robert J
△Wheeler Charles E
175△Ferrara J L builders ◎
177△Wadlegger F L ◎
178△Bernard Ernest H
180△Cardaropoli Ralph A ◎
183△Benedict Louis ◎
187△Gaudette William L ◎
△Zoubul Socrates

JONQUIL DR fr 1443 Wilbraham rd S to dead end Zone 9
17△Kennedy John J ◎
18△Brisson Alexander ◎
26△MacFarlane Edwin R ◎
27△Goulet Alfred C ◎
34△Brisson Richard O ◎
35△Feroni A V steamfitter ◎
44△Colonna Silvio L ◎
45△O'Connell Charles D ◎
52△Bloom James H ◎
53△Leger Allen O ◎
60△Metcalfe Frederick ◎
63△Goehlert Richard O ◎
70△Henderson George S ◎
71△Ross George C ◎
76△Perotti Frank J ◎
81△Manuele Fred A ◎
86△Nix Robert E ◎
89△Parente Leo J ◎
94△Thatcher Everett F ◎
99△Bedard Albert ◎

JORDAN fr 215 Durant E bey Jewett Zone 9
27△Grout Almon L ◎
68△Miller Woodrow H ◎
— AJAX ST begins
— JEWETT ST crosses

JOSEPH fr 123 Harvey NE to 74 Cobb (Right odd) Zone 9
24△Damario Camillo F ◎
25 SEWELL ST ends
27△Demoracski A W ◎
50 Shlosser Albert ◎
55△Mammarelli Vincenzo ◎
57△Choiniere J A
— Vacant
64△Bedard Emile D ◎

JUDITH fr 321 Island Pond rd SE to 90 Loretta Zone 8
11△Roulier Robert D ◎
20 FAYETTE ST begins
21△McKee Charles D ◎
29 McKenna John J Jr ◎
37△Jones C Mrs nurse
△Jones Richard J ◎
38△Cramer Harry R ◎
47△Davidson Richard W ◎
48△Matthews Howard E ◎
55△Biscotti Victor A ◎
56△Zirolli Salvatore J ◎
63△Manning Richard P ◎
64△Robbins Paul V ◎
71△Wallace Donald C ◎
74△Sowter Royal ◎
79△Lindberg Lloyd N ◎

JUDSON fr 998 Carew NW bey Long ter to 105 Roy (Right odd) Zone 4
5 Vacant
15△Halpy Fred J ◎
19△Russell H M Mrs ◎
25△Kolvek George M ◎
29△Sampson Donald R ◎
39△Manning Thomas J ◎
45△McDonnell John J ◎
49△Yerkes William H ◎

Judson—continued
55 LONG TER crosses
59△Lewis J A ◎
65△Contardi Felix ◎
66△Bowier Timothy J ◎
69△Castor Ralph W ◎
70 Vacant
75△Benson John W Jr ◎
80△Bowier Josephine ◎
89△Fugere Lucien T ◎
90△Oberg Carl A ◎
95△Wawrzonek M P ◎
96 Casavant Ronald F ◎
99△Luiz Edward A ◎
100△Steadman C J ◎
104△Smart Robert S ◎

JULIET fr 446 Allen S Zone 8

JUNIPER DR fr 8 Moss rd S to 60 N Brook rd Zone 9
5△White Kenneth D ◎
15△Darling Edward W ◎
25△Chrisanthopoulos George ◎
35△Gilfoil Walter J ◎
40△Wong Warren
Vacant
45△Blanchard Roland F ◎
53△Richards Delore J ◎
56△Lazzara Raymond P ◎
63△Rusby Clifford J ◎
66△Bauche Leo C ◎
73△Ryan Gordon E ◎
76△Burt Harold E ◎
81△O'Neill John E ◎
84△Macierowski Edward ◎
89△Cunningham William H ◎
92△Corcoran William F ◎
99△Cummings Lester C ◎
102 Vacant

KANE fr 1790 Wilbraham rd N bey Frank to 43 Burns av Zone 9
15△Jaremko Conrad ◎
21△Willis Raymond A ◎
27△Webber Frank A ◎
33△Tremblay E M Mrs ◎
40△Ryder Chester ◎
45△Dunn Jack G ◎
46△Kinney Gordon H ◎
53△Dinnie Alick ◎
54△Rolland Bernard W ◎
61△Ascioti Anthony F ◎
62△Smith Alexander M ◎
67△LaBelle Joseph A ◎
68 Mancini Elmer F ◎
75 FRANK ST crosses
88△Abraham Joseph J ◎
89△Stamm Richard K ◎
97△Brandt Bernard C ◎
98△Cutler Raymond A ◎
104△Serry Robert G ◎
105△Sullivan Richard D ◎
112△Landry Paul F ◎
113△Moore Donald M ◎
119 Reynolds Henry E ◎
120△Kelley Paul J ◎
128△Anderson Joel W ◎
129△Hueppchen Merlin E ◎

KAY fr 344 Breckwood blvd W to 284½ Seymour av Zone 9
6△Brown Kenneth C ◎
8△Moylan John A ◎
15△Viktorchik Michael A ◎
16△Miller Ralph ◎
21△Curley Robert M ◎
24△Bassett Donald H ◎
29△Lasley James D ◎
30△Radtke Frederick F ◎
37△Tucker Bernard ◎
38△Camerota Frank J ◎
46△Doran Walter A ◎
54 SEYMOUR AV (2d part) begins

KAYNOR fr 53 Lyman SE to 56½ Taylor Zone 3
6 Vacant
8 Vacant
15 HARTFIELD AV begins

KAZBECK (Indian Orchard) fr 160 Parker W to 139 Nagle
18△Weroniecki B P ◎
23△Pendrak Alphonse J ◎
24△Obartuch Stanley J ◎
28△Czachara T M ◎
29△Zawrotny Walter J ◎
34△Kielbania Edward F ◎
35△Remiszewski Stanley P ◎
42△Zielinski B S ◎
47 Grondalski Louis A ◎
48△Soja Stanley M ◎
56△Tongue Edwin J ◎
61△Tyksienski Edward J ◎

KEDDY fr 680 Bradley rd W bey Kirk dr to dead end Zone 9
17△Ogoley Thomas F ◎
20△Kopyscinski Peter ◎
25△Hitas Andrew P ◎
32△Dernavich John A ◎
35 Pronicki Eugene S ◎
40△Calcasola John J
45△Jacques Robert R ◎
50△Avery Walter S ◎
51 GREENAWAY DR begins
59△Ugoccioni Raul ◎
60△Spezeski William W ◎
67△Carabine Charles J ◎
77△Thirsk David ◎
80△Bannick Paul A ◎
△Artcraft Memorials monuments
85△Phaneuf Aldore L ◎
94 FREDETTE ST ends
95△McGovern Edward D ◎
102△Michalek William F
105△Malachowski Francis A ◎
110△Buckingham David E ◎
113△Walsh Bartholomew A ◎
118△Bentz Edward ◎
123△Silcox Clayton J ◎
129△Equi John A ◎
130 KIRK DR ends
142△Ryer Harold A
143△Tierney Bryan J ◎

KEITH fr 245 Belmont av E to 144 Dickinson (Right even) Zone 8
3△(1)Lucey Gertrude C Mrs
△(2)Hope Elizabeth Y Mrs
△(3)Marcelina Frederick J
△(4)Latour Alpha F
△(5)Carlin A F Mrs
△(6)Lake Francis T
△(7)Thor Emil E
△(8)Carmichael Cecil J
9△Brown Oswald A
△McLaughlin Walter F
△Clark Katherine E Mrs
△Shea Joseph B
△Brown Walter J
△Leytham John T
15 Johnson Arthur A
△Bugbee Maude Mrs
△Terry E C Mrs
△Dorey John B
△MacKinnon Edna E
△Royston Anne E
18△Plante A J plumber ◎
19△Park Mattie P Mrs
Vacant
Mason Herbert A
21△Johnson Benjamin E
22△Rioux Norbert J
24△Rioux Emile J ◎
27△Carlton John F ◎
28△Rizzo Santa Mrs
30△Howe Charles A
35△Hamilton Edward T Jr ◎
36△Ford William Y
△Goldthwait Henry N ◎
39 Turgeon L L builder
41 Albrecht Warren L
△Gloster Frank J
42△McGuan J R Mrs ◎
△Geisel Adolf E
47△Tetreault Albert F ◎
48△Roberts L W ◎
53△Skala Henry J ◎
54△O'Brien C A Mrs ◎
58△Kervick Simon J ◎
61△Taylor R H ◎
67△Burns William A ◎
76△Bastien Leon J Jr
△Plancon Eugene L ◎
79 Farrington M G Mrs ◎
△Keery A Graydon
Whittier W A
80△Newfield Edward P ◎
84 Wright Howard C
85△Bennett Etta M Mrs ◎
88△Ellsworth Lincoln ◎
90△Cassoli Vitusto B ◎
95△Connery Thomas H ◎
100△Kilpatrick Mahala Mrs ◎
△Burke Howard A
101△Theroux Reatha H Mrs
105△Ashley Ribbon Co
110△Schermerhorn E D ◎

KELLY PL fr 32 Ames N to 45 Fernwald Zone 4
7△Burke Martin H
8△Franz Edward J Jr
9△Cox Albert B
10△Gaines Thomas F
11△Freeman Robert B
12△Reilly John P
19△Davis Frederick H
20△David George S
21△McCann Albert M
22△Sealfe George A
23△Auby Agnes B Mrs
24 Mileskie Albert J

KENDALL fr 793 Liberty SE bey VanBuren av (Right odd) Zone 4
2 Vacant store
4△Papageorge G J barber
8△Liberty Bakeries
10△Fitzgerald Inc Cleaners & Dyers
12△Stadnicki Stephen J
14 Lodi Angelo T ◎
Donaldson Richard A
18△Hickson Aloysius T
20△Dillon Patrick F
22△Mitchell Michael F
24△Hickey Daniel I ◎
28 Wallace William P ◎
29△Brunton Daniel B ◎
△Brunton Electric Co
30△Anthes William L
34 HASTINGS ST begins
35 Vacant
48△Kennedy Timothy J ◎
62 Ashe Matthew J ◎
64 PHOENIX TER begins
65 PHOENIX ST ends
76 LITTLETON ST begins
82 WILBER ST begins
96 WORTHY ST begins
110 VAN BUREN AV begins

KENILWORTH fr 1487 State SE to 24 Nokomis Zone 9
18△Comini Mary J Mrs ◎
24△Harvey Donald E
30△Lizotte Roger V ◎
31△Preissler Carl F ◎
39△Bohemier Laurence R ◎
40△LaPete Arnold E ◎

KENSINGTON AV fr 235 Oakland E to 161½ Pasadena (Right odd) Zone 8
7△Lyman C Winifred Mrs
△Doyle John C
Ramsdell Ethel M Mrs
9△Scagliarini Silvio C ◎
11△Ober Claude D
18△Cecchi Peter E Jr ◎
24△Murray Sarah J
26△Baker R Marion ◎
△Gaffney K A Mrs
28△Shrude Philip M ◎
31△Kensington Avenue School
36△Desmond William J
△Daley George H
△Sheldon Ernest J Jr
△Hardy Ruppert I
42△(1)Fimognari Joseph E
△(2)Staples Frederick H Jr
△(3)Syrett Lawrence E
(4)Stanley Francis J
46△French Harry O
48△Commins Thomas J ◎
△Stallone Cosmo
50△Pellerin Arthur O ◎
51△Griffin Julia L Mrs ◎
52△Panetta Frank A
Lynch Cecelia Mrs
54 Vacant
56△Field Katherine A Mrs ◎
Vacant
59△Fournier T A
Pagliaro Mary Mrs
Jones Duane H
△Harrington James E
62△Larivicre O A ◎
△Ouimette Howard F
63△Doty Milton G
△Forbes Mildred M Mrs
△Fitzgerald Desmond P
Vacant
67 Lemoine Theresa Mrs
67½ Edwards Wilbert H
68△Parent Dennis R
△LeDoux John A ◎
69△Dressel Frederick ◎
72△Ciscon Leonard F
△Becker Marcus M
△Rachleff Eva Mrs
△Doty Clement E
73△McLellan Kenneth P
△Brouillard Dwight L
△Hartter Elizabeth Mrs ◎
△Gareeb Naiff E
75 Welch Vivian E Mrs
83 EARL ST crosses
89△Gowrie Robert E
△Hertzmark David E
△Koretz Joseph
△Kane Theresa M Mrs
90△Rourke William E
△Dabakis George J
△Rogers James B
Vacant
93 Aveyard Frank F
Provost Norman P
△Burns Daniel J
96△Demos Michael ◎
101△Bell Evelyn M Mrs
△Nevers William J Jr
△Ashford Rolin U
△Mullett Robert W
106△Park Cleaners & Dyers Inc
107△Gilmore Ralph F
△Kaufman Louis
△Green Harry G
△Dembek Chester J
Vancini Robert A
△Herman Esther E Mrs
△Moriarty John G
△Murphy Hilda B Mrs
109 Harris William F
110△Gentile Anthony ◎
111△Lombard J S Mrs ◎
119△Herold Max E ◎
120△Falcone Anthony J ◎
△Falcone J A plumber ◎
△Spinelli Michael A
△Chistolini Joseph
121△Lembo Anthony A
122△Decoteau Felix J
Vacant
123△Yelinek Joseph F
124 Gentles James S
△Marrin Richard J
128△Martin Eugene D
△Greenia Robert G
130△Lecours Joseph A
Yardley James F
139 RANNEY ST crosses
146△Morrisset Dorothy E Mrs
Ethier Rene E
Strange Bruce W
Vacant
152△Chamberlain A I Mrs ◎
△Cramer S L Mrs
△Keeney Frank L
Rhodes John D
156△Magni Peter
△Shea B W Jr
△Veto Irven B
Vacant
157△Draper Flora G Mrs ◎
Draper Ralph H
161 Scheible Palmer E
△Warner Albert A Jr
△Cooley V H
△Duval Robert L
162△Maiolo J F ◎
△Lombardy Rose Mrs
166△Brown Richard E
△Scagliarini Joseph A

KENT RD fr 1801 Boston rd S to 380 Fernbank rd (Right even) Zone 9
22 Tutty William H ◎
23△Sarrette William W ◎
26 Tyler John
32△Rooney Arthur W ◎
42△Constantino J C ◎
45△Milne Alexander ◎
51△Sturtevant Emerson Co ◎
71△Kane James M ◎
72△Anderson Fred W ◎
76 LaMay Florida Mrs ◎
87△Nahlovsky Anna C Mrs ◎
88 RADNER ST begins
89△Lohr Marschall P ◎
106△Anderson F G ◎
185△McDonald James M ◎
220△Wallace William B ◎

KENWAY DR fr 55 Ronald dr E to 52 Bray Zone 4
5△O'Keefe William E ◎
6△Belanger Harry J ◎
12△McAnanama J B ◎
15△Williams George J Jr ◎
20△Dugan John ◎
21△Karczmarczyk John F ◎
28△O'Donnell William E ◎
29△Delpeschio Augusta A ◎
36△Rosbuyzen F T ◎
37△Williams Richard A ◎
42△Cavanaugh John F ◎
43△Wozny Joseph A ◎
50△Griffin Lawrence J ◎
51△Meyer Wesley M ◎
56△Nolan Denis B ◎
59 Vacant
64△Skehan Richard J ◎
65△Lausier Claude E ◎
72△Distefano Salvatore J ◎
73△Jezouit Frederick ◎
80△Dodd Frederick R ◎
81△Corey John C ◎

KENWOOD PK fr 425 Belmont av N to 258 Dickinson (Right odd) Zone 8
6 Kenwyn The apts
△(1)Skinner Harold E
(2)Surprise A B Mrs
△(3)Limperich N C Mrs
△(4)Watson Idella P Mrs
△(5)Babineau Philip M
△(6)Knudson Stephen
(7)Vacant
(8)Vacant
△(9)Shea Julia A
△(10)Lindwall Carl A
△(11)Johnson Mary C
△(12)McElhaney John E
11△Stacy Blanche C Mrs ◎
18△Orenstein Joseph
19△Libow Jacob ◎
△Miller Jeanette
20△Corey John A ◎
22△Bolt F M Mrs
△McIntyre L A ◎
Cullen Virginia
23△Cowles W E ◎
28△Sullivan John J
29△Caserio Michael D ◎
△Caserio Anthony M
32△Clark Saxon D
Vacant
33△Kennedy James J ◎
36△Vincens Bertha I ◎
39 Miller Philip ◎
42△Caserio Louise Mrs ◎
△Caserio Vincent
43△Foster Festus H ◎
48△Roberts Francis W
△North Ronald G
49△Houle Roger ◎
52△Lacivita Angelo M ◎
53△Cicerchia J J ◎
△Hickey Leonard D
Vacant
58△Easton Vena S Mrs
Gestrab Leon
59△Cullen Grace P
△Johnson Leda S Mrs ◎
62△O'Donnell John W Jr ◎
65△Leary Daniel C ◎
68△Harris Norman S
△Nystrom Victor A ◎
69△Belanger Joseph L
Vacant
73△Siniscalchi Anthony
△Siniscalchi Tulio
74△Daigle Edward M
78△Gordon Hyman ◎

KENWOOD TER fr 384 Sumner av N to 424 Belmont av (Right odd) Zone 8
16△Watson Mabel R ◎
△Harsh C L Mrs
17 Ethier Douglas A
Vacant
△Letendre R A builder
20△Howland Helen F ◎
△Robbins E S acct
21△Davidson Samuel M
23 Sullivan Joseph E
Vacant
26△Keely Maurice V
△Stambovsky Joseph
27△Callahan Charles P
△Sheridan Everett M ◎
30△Barton Sidney C
△Gordon Lawrence H
33△Smith Alexander
△Walker Carl M
36△Danet Benjamin H ◎
△Larson Carl O
39 (1)Dion A A Mrs
△(2)Landers Ellen A
(3)Lamont Katherine T Mrs
△(6)Merchant Elinor Mrs
△(7)Anderson Margaret
△(8)Matthews J F
(14)Fraser Edith M
△(15)Prouty Charles W
(16)Wittig Elizabeth A
△(22)Fitzgerald Mary E
(23)Knox Anne P
(24)Forziati Florence C Mrs
40△McDonald William P
△Pollak Abraham
43(4)Mitchell B Mrs
△(5)Dwyer Daniel W
(9)Vann Effie G Mrs
△(10)Forbes Roxanne
(17)Coralli Ann F Mrs
△(18)Pomeroy L B Mrs
(25)Kennedy A S Mrs
△(26)Weiner Nathan
44△Greene Paul S ◎
△Hatch David H

KENYON fr 95 Oak Grove av NE to 23 Acorn (Right odd) Zone 9
15△Nygren Olaf R ◎
△Belt Watterson L ◎
Clay Raymond
17△Wollman Gustav K
23 Barrow Edward
25△Stovall William M
27 Farina Anthony A ◎
29△Beyer Clifford M
Sevigne Emily Mrs
32 LEE ST ends
33 Proctor Chester S

Kenyon
△Duffy Helen H
△Depeau Robert E
△Rafferd Carrie C Mrs
△Beauregard Romeo R
Vacant
30 Vacant
Schuman Nicholas K
Perkins Robert
△Robinson John H
△Ertel Leroy M
△Kerr Alice R Mrs
△Sochurek G C Mrs
43△Dermine Jose M
△Kuryn Edward
△Barden George A
Bradley Richard J
Vacant
46△Boucher Raoul E
McDonald Earl H
Webster James G
McAndrews Easton
Rodgers James E
△Winters Samuel J
47 Croteau Felix J ◎
49△Robinson William C
△Sears John J ◎
50△Monroe Alton ◎
52△Leftwich Willie J
53△Croteau Edmond L
Sands Jake
△Staples A M Mrs
△Page Edward M
△Ortona Dorothy H Mrs
△Staples Floyd D
Haas Max R
△Haas John C
△Blanchard Francis R
56 Dexter Hazel M Mrs
57 Monat E N elec
59△Harvey Edward L
Gibouleau Joan Mrs
62△Traynham Edward ◎
63△Tyburski Stephen A ◎
66 Woods Perry
67△Norwood Ice Co Inc milk
68△Sullivan Tommy L
72△Blanchard Elwain J
73△Talbott Willie A Mrs
74△Crosby F N
75△Washington R J
76△Blatche Randolph H ◎
78△Cottle James T
79△Dobbins Robert ◎
80△Wright Robert E
82△Pollack Ronald
83△Duquette John E
△Getto George W
△Beusee A G painter
△Kiernan G I Mrs
△Jarvis Ernest J
△Cosgrove Raymond H
86△Poole Lena M Mrs
87△Washington R J Jr ◎
88△Fudge Curtis A ◎
89△Powers Elmore F
90 Washington Tike
92△Johnson Gammon M
△Gordon Tommy ◎
93 Lawrence H M Mrs
95 Smith Mahlon M
△Turner Jesse D
96△Lawson Moses ◎
98△King Annie M Mrs
102△Calloway Daniel D
△Griffin Frank
104△Alexander John T

KERRY DR fr 295 Holcomb rd S bey Pine Tree dr to dead end Zone 8
5△Bloomfield Selby
14△Wood Dustin W ◎
15△Cavanagh Ronald F ◎
23△Moore Donald E ◎
24△LaMontagne William I ◎
31 Slavin Richard C ◎
34△Bisesti Thomas R ◎
41△Spear George H ◎
42△Collins Thomas M ◎
51△Durkee Henry F ◎
52△Robertson George A ◎
59△Bradley Whitney L Jr ◎
62△Durr Robert J ◎
69△Huntoon Warren A ◎
70△Felton Elmore J ◎
77△Ashton Vincent W ◎
78 Vacant
86△Keefe Charles A ◎
△Keefe Charles A Advertising Agency
87△Lombard Frank ◎
95△Petrie Alexander C ◎
96△Kass Robert E ◎
98 PINE TREE RD begins
103△Whitehead Robert T ◎
108△Spooner Robert S ◎
113△Eades Robert M ◎
118△Hughes Raymond F Jr ◎
123△Kelleher Leo F ◎

126△VonKamecke Ralph A ◎
131△Calkins John H ◎
136△Downs Frank H ◎
141△Hodges Joseph P
150△Demers Frederick N ◎

KIBBE AV fr 826 Worthington N to 395 Taylor (Right odd) Zone 5
10△Ceravolo Nazzarino
△Remington W N
12 Larson Ralph G L
△Stevenson E A Mrs
13△Paglia Romano
15△Paglia Luciano R ◎
18△Langone Michael L
△Kenney Josephine J ◎

KIMBERLY AV fr 407 White NE to 350 Allen (Right odd) Zone 8
3△Balderston M D Mrs ◎
7△Cavanaugh Joseph T
11△Conway Louise M Mrs ◎
15△Volikas H M Mrs ◎
Vacant
19△Richards William F ◎
△Clausen Ralph H
20△Dwyer E ins ◎
25△Dowd John H
Unwin John E
26△Halloran F C Jr
30△Cataldo Gondrand F ◎
Vacant
33 Vacant
35△Burdick Arthur W
△Welch K I Mrs ◎
36△Coppinias George P ◎
△Varney Marshall L
41△Kearns Edward J ◎
△Haggerty Mary H
42△Diehl M G Mrs ◎
△Barry Mary A Mrs
45△Baumbach George W
△Solomon Sophie Mrs ◎
Vacant
46△Fitzgerald Henry F
△Kowalski Stanley ◎
51△Buder Frederick ◎
52△Goidell Samuel E ◎
56 RUPERT ST ends
57△Gutowski Joseph J Jr
59△Serlick Simon S ◎
61△Lipson Abraham
△Gloth Nathan C ◎
62△Egan John L ◎
Jernstrom Harry C
67 Vacant
68△Hart Edward W ◎
△Hart Edward H ◎
71△Carlton Catherine H Mrs ◎
82 STRATFORD TER ends
83△Goldberg Max ◎
89△Chechile Joseph J ◎
95△Hoff Julius P ◎
98△Ehrlich Harry R ◎
101△Nyberg Gustaf M ◎
106 BURTON ST ends
107△Spellman A J Mrs ◎
114△Shaw Arthur M ◎
△Lolos Harry T
119△Quilty William B ◎
120△Thibert Paul D ◎
125△Newman Theodore ◎
130△Jones Frederick D ◎
131△Ansty William T ◎
134 MANSFIELD ST ends
137△Becker Alfred M ◎
140△Nordstrom Ivan ◎
143△Mallory William G ◎
144△McPherson Jean
149△Raffaele Michael ◎
150△Wise Gerald J ◎
154△Schumacher H C ◎
155△Cutler Charles L ◎
160△Carlson J C Mrs ◎
163△Vogler Peter C ◎
166△Stenard Paul D ◎

KING fr 181 Walnut E to 226 Middlesex (Right odd) Zone 9
3 Holmes Mary
5△Holmes Cleo M Mrs
11△Santamaria A C Mrs ◎
12△Small Charlotte E Mrs ◎
15 Hickey William C
18△Corbin A R tree surgeon
Taylor N Mrs
20△Marshall William J Rev
24 True Church of Christ
25 Vacant
△Lambert Frank L ◎
27△Hill Robert ◎
△Roberts William L
28 Vacant
29△DeGeorge Joseph J
△Meenaghan N B ◎
33 Adams Isabelle ◎
34△Thompson Robert J ◎
42△Jackson Lucille L
△Smith John L
△Edmonds Stanley W
△Turner John W
43△Shannon Iva M Mrs ◎
45 Vacant
53△Mahoney M L Mrs furn rms ◎
58△Langone Vincenzo ◎
△Magagnoli Delmo
59 Dudley Sheldon F
△Logan George D ◎
63 Lewis Lazus
△Lewis Robert E
65 Vacant
67 Smith Sam
△Wright Mary F Mrs
68△Daniels Dan T ◎
Daniels Jacob
69 Merritt Ronald G
Wright Macio
71 Lane Leroy
Corbett Booker T
72△Cromwell Russell L ◎
△Richardson Bennie Jr
80△Peters Donald A ◎
81 Tilli Joseph
Annese Anthony
83△DiCassio Aldo
87 Connell B E Mrs
Maxwell Tyler
90△Altomare E Mrs ◎
△Bello Louis P
97 HANCOCK ST crosses
102△Thomas William
103△Phipps Emma Mrs
105△Cooley Joseph
108 Potter C A radio repr
109 Butler Benny
△Howard Jennie L Mrs
111△Ricucci Francesco ◎
112△Copeland William R ◎
116△Grano Harold
△Frazier Ernest W ◎
119△Fusco Anthony Jr ◎
122△Bradley James B
△Watson Claude E L
123 Vacant
124△Vaughan Maceyo ◎
△Watson Kate Mrs
125△Teehan Catherine T Mrs
△Teehan's Dairy Inc
Dye Marguerite M
126△Hall John T ◎
△Holt Rubin H
△Green Lawrence E
131△Betters Lorenzo N
△Ritter Charles D
132△Greenia B F ◎
135△Burke M D Mrs
Walker Calvin
136△Seeley Rena C Mrs
138 Smith Joseph ◎
139△Lewis John S
△Lewis Margaret E ◎
144△Calloway Frank Jr ◎
△Scott Anderson W ◎
145 NELSON AV begins
148△Whitsett Elwood E ◎
△Fairlee James
149△Perry Ocie
△Hall William F
153△DelNegro Vincent
△Kochie Thomas J
154 Teasley Richard
Vacant
156△Hoppe Carrie E ◎
160 Cardaropoli Luigi
161△Conti Joseph
△Marates Gaetano A
162△Rube Owen R ◎
165 PRINCE ST begins
166△Latino M M Mrs ◎
Ashe Robert W
171 Vacant
174 Brantley Louis ◎
179△Scordino C S ◎
180△Arduino Francesco L
△Arduino Joseph F
184△Keitt Eugene M ◎
△Stewart James
185△Hearn John F
△Franko J M Mrs ◎
187△Longhi N A trucking ◎
191 MERRICK AV begins
196△Garvey Andrew T ◎
201△Church of St Simon The Cyrenian
204△Longhi Nicola A ◎
206△Fratini Nicolina Mrs
△Miner Mary C Mrs
210△Bryant J N ins ◎
211△Jackson F J ◎
214△Pellegrino P V ◎
215△Wright M M Mrs ◎
222△Murphy Robert J ◎
225△Vickers Beauty Shop
227△(1)Baulne K M Mrs
(2)Vacant
(3)Lavallee Wilfred E
△(4)Belanger John B
229△Noonan Oil Co paints
233 EASTERN AV crosses
236 Teehan's Dairy Creme
246△Curto Marie R ◎
Donovan Raymond D
248 Vacant
252 Coogan T J ◎
253△Church of the Holy Family Convent
△Church of the Holy Family R C School
△Sisters of St Joseph
256△Korell Eugene A
266△Ryan Jennie A Mrs ◎
270△DiDomenico Joseph ◎
273 LOGAN ST crosses
278 Punderson Coal Co yard
281△Hardy C S & Son builders
291 HIGHLAND DIV NHRR crosses
305 WILBRAHAM AV crosses
309△Anderson Alexander B
311△Hartung Edward W
315 Avis William V
317△Johnson Walter W ◎
318△Jeffes' Market The grocers
319△Levine Samuel
323△Bennett Lena E Mrs ◎
325△Cobb Daniel ◎
327△Hall Hubert E
328 NORTHAMPTON AV ends
331△Moriarty C T ◎
333△Dailey Patrick J ◎
335 Vacant
339△Crowley N B Mrs ◎
341△Sullivan Margaret T Mrs ◎
342△Grant William A
343△Pyne William A
344△McGinn John J
345△Riendeau Arthur L ◎
347 Raymond Leland E
349△Moriarty T J ◎
350 Emmons Daniel R
351△Wynne Thomas F ◎
353△Spencer Wilbur P
355 Williams Isaac
358 WESTFORD AV ends
359△Noonan Alice E ◎
369△Noonan Timothy F
△Noonan John L
380 MASSACHUSETTS AV ends
402 Heberts' Table Supply grocers
419 Affleck-Brock Soccer Field
420 DUNMORELAND ST ends
460 ALBEMARLE ST ends
474 BRADDOCK ST ends
482△Donohue Paul A ◎
490 WELLINGTON ST ends
513△Zurlino Elizabeth Mrs ◎
518△Hokanson Linnea M Mrs ◎
522△Bampos James C Jr
523△Grant Perley H ◎
524△O'Brien John F ◎
529△Gallagher Francis M ◎

KING'S LA fr 54 Switzer av NW to B&ARR Zone 9
26△Quinlan George M ◎
39△Carey Daniel C ◎
48△Taupier George A ◎
51△Dennis A J builders ◎
96△Roberts Earl C ◎

KINGOKE LA fr 1398 Parker W to 1329 S Branch pky Zone 9
5△Bechard Elmer L ◎
15△Clark Leland S ◎
16△Carman George M ◎
25△Circosta Orlando J ◎
28△Waters C David ◎
38△Letendre Yvon J ◎
45△Carlson Hjalmar M ◎

KINGSLEY fr 98 Corona SW to 75 Upland (Right even) Zone 4
15△Riordan John J ◎
18△Keith Hazel A Mrs ◎
21△Pratt Henry J Jr ◎
26△Hageman H V ◎
27△Corliss Thomas F ◎
31△Bretta Carl L ◎
37△Mazzocco Conrad A ◎
41△Murphy Timothy J ◎
42 SHERBROOKE ST ends
47△Martin William ◎
59△Przybyclen W radios ◎
63△Cavanaugh Thomas F
69△Cameron Donald F ◎
△Cameron T B Mrs nurse
70 CAREW TER ends
75△Warchol Joseph
81△Guilbert Emanuel G ◎
87△Rousseau Leo H ◎
95△Pitoniak Arnold J ◎
98 GLENHAM ST ends
99△Santangelo John W ◎
105△Moore Edward J ◎
109△Fitzgerald T F ◎

KINGSTON (Indian Orchard) fr Dutton SW to 1920 Page blvd
10△Conner James C ◎
19△Taylor Elwin C ◎
22△Douglas Frederick R ◎
31△Wilhelmi Erwin F ◎
32△Mason Anders G ◎

KIPLING fr 423 Roosevelt av E bey Winton to 382 Abbott Zone 8
17△Whittle Ralph E Jr ◎
18 Vacant
25△Scully Hubert J ◎
26△St Jean Arthur E ◎
33△Russell Donald E ◎
34△Darney J Edward ◎
41△Huber George F ◎
42△Hall John B ◎
49△McCarthy Edward E
50△Kaplan William ◎
55△Wulff Otto H ◎
60△Barreca Peter J ◎
63△Kramer Donald A ◎
72△DeGeorge Charles V ◎
73△Hennessy John F ◎
75 GILLETTE AV crosses
111 WINTON ST crosses

KIRBY fr Smith NW to Chicopee City line (Right odd) Zone 4
51△Cousineau Edmond P ◎
57△Duckworth F M ◎
58 WOLFE ST begins
63△Martyny Charles ◎
81△Woods Stanley J Jr ◎
113 SMITH ST begins

KIRK DR fr 44 Fredette NW and SW to 130 Keddy Zone 9
16△Plant Louis G ◎
20△Lemieux Wilfred L ◎
25△Kennedy James J ◎
30△Ackerman Leonard W ◎
36△Hinchey William R ◎
39△Peltier Eugene J ◎
48△Tokarski Stanley J ◎
49△Scott Theodore C ◎
56 Gelinas Raymond F ◎
59△Bornheim George H ◎
62△Ranney Allen J ◎
70△Tariff Irving G ◎
73△Hersh Leonard J ◎
78△Bessette Roger L
79△Gamble William R ◎
86△Gerliep Harold R ◎
91△Gittles Stanley J ◎
96△Grassanovits A J
102△Crowley Walter H ◎
108△Hucking Frank M ◎
115△Miller Jerome ◎

KIRTLEY fr 1390 Plumtree rd W Zone 9

KITTRELL fr 1416 Plumtree rd W to dead end Zone 9
25△Fisher Arthur L ◎
26△Archambo Wilfred G ◎
32△Ferioli Louis F ◎
33△Sweeney George E ◎
38△Norkin Leo ◎

KNOLLWOOD fr 458 Carew NW bey Cornwall to dead end (Right odd) Zone 4
15△Shapiro Samuel H ◎
18△Cote R G builder ◎
19△Gloth Israel ◎
24△Weisberg Morris ◎
25△Postel Walter P
28△Farrington W F
29△Jordan Robert M ◎
30△Barbati I C Mrs ◎
34△Steinberg Albert C ◎
35△Barr Joseph ◎
38△Leveton Robert
40△Leveton Benjamin ◎
45△Sharrow Normand P
46△Bloom Hermon B ◎
47△Posner George ◎
50△Biakis Artemis Mrs ◎
52△Allen Elliot R
55 LEXINGTON ST crosses
59△Manning James J
61△Engelson Sadie Mrs ◎
64△Burstein Reuben A ◎
65△Barez Joseph ◎
66△Wilansky Jacob
69△Frentzos P Mrs
70△Smith Morris ◎
71△Matthews Samuel
74△Mowad Michael ◎
76△Lussier Harvey E
80△Foley Nellie A Mrs
81△Arthur Thomas J
83△Arthur D Mrs ◎

Knollwood continued
84△Lieberman S L ◎
85△Rachleff Louis E ◎
△Weinberg H M ◎
86△Penn Abraham B
90△Krevalin S H ◎
91△Fineberg Barney
93△Feldman Maurice H ◎
97△Starr Joseph ◎
101△Chaitovsky Morris ◎
103△Kleinerman I Lee
107 CHAPIN TER crosses
113△Clifford Edward L Jr
115△Phillips Oscar G ◎
119△Lyons John E ◎
122△Poules Peter ◎
125△Giannasi Ugo L ◎
128△Stewart John A
133△Young Leland A
134△Kaplan Isaac ◎
139 Vacant
140 CORNWALL ST begins
142△Kopec Walter ◎
147△Costin Bartholomew D ◎
148△Kanitsky John ◎
153△Soucy Florent J ◎
156△Boutote Ernest O ◎
159△Davis Fred ◎
161 CORNWALL ST ends
162△Warwick Paul P ◎
165 Delima Ribas ◎
179△Volkman Harry K ◎
184△Latham William P ◎
185 Eames Robert E ◎

KNOWLTON fr 417 Plainfield NE Zone 7

KNOX fr 63 Windsor S to 252 Mill (Right even) Zone 5
2 WINDSOR ST ends
13 FOSTER ST ends
17△Knox Street Market grocers
23△Lussier Irving C
Vacant
25△Savard Ernest G ◎
26 DEXTER ST ends
29△Fluck Arthur E
31△LaRay Josephine J
33△Daponde John C
35 Sherwood George R
39 Potter Richard L
Pelletier Edward J
44 NEWMAN ST ends
45△Park James
47△Hupfer Oscar F Jr
49△Porfilio W B
51△Porfilio Ralph ◎
53△Bewsee Robert L
55△Bewsee Herbert L
57△DaPonde Anna Mrs ◎
59△DaPonde Charles A
63△Morrison A P Mrs
64△LaCroix Roland J
65△Fountain F E ◎
66△Haluch Casimir J
67△Pothul Donald A
68△O'Connor James L
69△Pothul A F ◎
70△Boudreau Roland R
71△Cyranowsky S J
73△Shea Abbie E
74△Tucker William
76△Brown Robert W ◎
△DeMarco Marie
77△Zanean Victor E ◎
79△Thomas William P
80△Darsch Joseph M
82△Paroli Albino ◎
83△Yacovone Joseph V
84 SMITH ST ends
85△McKenzie Robert C
91 Yacovone Vincent ◎

KOPERNIK (Indian Orchard) fr 3 Parker E to 64 Ludlow av
— Immaculate Conception School (Polish)
19△Piecuch Frank W ◎
21 Mastalerz John M
25△Ciesla Theodore J
27△Gorczyca Ignacy ◎
31△Tokarz Walter T ◎
33△Tokarz Theodore S ◎
34△Felician Sisters Convent

KOSCIUSKO (Indian Orchard) fr 35 Parker SE to 80 Haller
7△Tyburski W S
9 Tyburski Tekla Mrs ◎
11△Dyjak A M Mrs ◎
17△Maziarz John M ◎
23△Hudek Tillie Mrs ◎
29△Gubola Casmus J ◎
35 Marcyk Ignatz ◎
37△Marcyk Theodore
47△Popec Anna M Mrs ◎
51△Kulig H M Mrs ◎

KULIG fr 2463 Roosevelt av N to 1 Stanley Zone 4
17△McDermott M R Mrs ◎
29△Stolarz Joseph S ◎
36 Obara B M Mrs ◎
41△Gaspar O P ◎
47△Murphy Mary F Mrs ◎
50△Pickos Walter E ◎
53△Lanzoni Walter J ◎
60 Pickos John J ◎
65△Kowal Walter J ◎
70△Kulig Joseph S ◎
71△Smith Andrew G Jr ◎
75 STANLEY ST begins

LACONIA fr 97 Verge S and E Hardy to 52 Stocker Zone 9
107△Banas John ◎
121 Kiwacz K A Mrs ◎
131△Siwicki Frank ◎
147 Jekot Thomas W
153△Jekot Albert W ◎
168△Kowal Stanley M ◎
171△Kowal Jakob ◎
191△Janowiec V J ◎
208△Zanetti Joseph F ◎
248△Robbins F D Jr ◎
260△Gendreau Lawrence J ◎

LADD fr 287 Eastern av E to 74 Logan (Right odd) Zone 9
9△Skeene Carl E ◎
12△Haggins Anna M ◎
14△Ingram L H Mrs
15△Gibbings L B ◎
16△Hendricks F A ◎
19△Lyons C A Mrs ◎
20△Bell P S H Mrs ◎
24△Warner Alfred H ◎
25△Copeland John ◎
29△Hutchings H M Rev ◎
32△Hicks James T ◎
33 Vacant
34 Wynne Robert F
36△Collette C M Mrs ◎
40△Pomeroy M G Mrs ◎
41△Willingham Otis ◎
45 Dickson V G G ◎
47△Taylor George W Jr

LAFAYETTE fr 83 Amherst NE to 383 St James av (Right odd) Zone 9
3△Skinner Russell G ◎
4△Scozzafava John R ◎
9△Adams Clayton S ◎
10△Ainsworth Charles H ◎
14△Henry Wilfred J ◎
15△Adams Richard J ◎
19△Brown Thomas C
20△Goodsell William C ◎
△Goodsell M P Mrs nurse
△Riordan Patrick J
21△Wilson Samuel
26 Vacant
32△Anderson Martha Mrs
33△Forsythe P S Mrs ◎
34△Hatchett Milas F
37△Vaughn Olive L Mrs
△Smith Margaret C Mrs
38△Dill Raymond T ◎
39 Adams Frederick H
△Ullery E S Mrs ◎
43△Hansen John C
44Crawford Clarence F ◎

LAKE DR (Indian Orchard) fr E of Barnard ct W and NE along shore of Lake Lorraine to 1969 Page blvd
20 W S W Club Inc
44△Ida V Mrs ◎
56 BARNARD CT begins
60△Sherrer Willard D ◎
66△Linde William ◎
70 MOHEGAN CT ends
112△McGrady Walter J ◎
120 ROSS ST ends
122 MICHIGAN ST ends
152△Lenhart William K ◎
158 SUPERIOR AV ends
164△Frank Henry K ◎
180△Buckley Rose R Mrs ◎
184 LORIMER ST ends
276 STEUBEN ST ends
280 SENECA ST ends
284△Stejna Theodore ◎

LAKESIDE fr 539 Wilbraham rd S to 776 Alden (Right even) Zone 9
16 Vacant
17△Bray Earl L ◎
22△Faatz George J ◎
Trumble Bruce C
25 ELSIE ST begins
26 HIGHLAND ST ends
31△Keating Paul L ◎
32△Fuller Raymond S ◎
△Fuller R F landscaper
36△Amico Anthony ◎
38△Schenk Otto M ◎
42△Townsend Edward J ◎
43△Hayes M S Mrs ◎
44△Marx John V
46△Denver Georgia C Mrs ◎
49 SCHUYLER ST begins
52 CREST ST ends
57△Mackay David P ◎
59△Burke Ralph M ◎
62△Ducharme Fred O ◎
67△Appelbaum H J eng ◎
68△Fales J M coml artist ◎
73 ESTHER ST begins
78 BROOKS ST ends
82△Lantry R M ◎
84△Hough Charles E
88△Blodgett R Alden ◎
100△Progulske T A
101△Bailey Robert N
△Vance Robert O
104 INA ST ends
108△Carville D F ◎
114△Flanagan H H Mrs ◎
120△Flanagan Grace K Mrs ◎

LAKEVILLA AV fr 881 Wilbraham rd S to Lakevilla dr Zone 9
5 Candage William L ◎
11△Metcalfe Daniel ◎
24△Nicholas Wilbur E ◎
27△Morin Robert G ◎
28△Mills George L ◎
33△Allan Alexander ◎
59△Saffan Edward A ◎
63△Mooney Matthew P ◎
79 SIOUX AV crosses
86 Hogg George ◎
87△Brennan E J ◎
94△Robbins Sadie E Mrs
116△Rogers Obie L ◎

LAKEVILLA DR fr 92 Stapleton rd SW bey Monticello av Zone 9
— LAKEVILLA AV ends
— MONTICELLO AV ends
— Vacant

LAMONT AV fr 9 Fargo S to Plum Zone 9
15△Letendre Raymond J ◎
34△Saltari Domenico C ◎
43 Racing Pigeon Club
51△Tarka Peter J ◎
60△Jacques W H ◎
73△White George H ◎
84△Bilodeau Arthur L ◎
93△Loatman E C ◎
100△Draper George R ◎
101△Plaaten Mona M Mrs
113△Riley Wilfred T ◎
114 Vacant
120 Vacant
126 Vacant
129△Stanhope E M Mrs ◎
131 STEVENSON AV begins
144△McGuigan John O ◎
144r△Langlois John ◎
154△Kohr Albert W ◎
157△Elliott P W ◎
158△McLean G R ◎
181△Roberts James T ◎
183△Elliott D C ◎
185 Vacant
215△Boehme Walter E ◎

LANCASHIRE RD fr 148 Prospect NW bey Cornwall to dead end (Right odd) Zone 7
14△Katz Morris ◎
15△Kanner Irving S ◎
23△Searleman Charles ◎
26△Klepak Julius ◎
29△Taylor R E ◎
32△Hambro F S Mrs ◎
35△Shean Mary Mrs ◎
65△Albert Michael ◎
71△Hand Freeman J ◎
72△Murphy Gordon L ◎
79△Leach Harold B ◎
80△Gaudrault R J ◎
87△Cox Fraser M ◎
88△Bullman Daniel T ◎
115 CHAPIN TER crosses
123△Tetreault W A ◎
130△Martinmianakis M G ◎
131△Langlois J E builder ◎
136△Vadnais Alfred E ◎
137△Auclair Raymond M ◎
143△Hinckley Walter S ◎
146△Tucci Benny G ◎
151△Duppere Henry R ◎
156△Laposta Vincent J ◎
159△Mathieu Omer A ◎
165△Burke William J Jr ◎
166△Odzereik Gladys Mrs ◎
169 CORNWALL ST begins
174 Couture Paul A ◎
184△Gould James W ◎
192△Leavitt George W ◎

LANCASTER fr 210 Plumtree rd N to 315 Surrey rd Zone 8
7△Rhicard Vernal E ◎
11△Linetsky Sanford S ◎
14△Lombard Charles W ◎
17△Patterson Winthrop H ◎
22△Harder Milford D ◎
23△Cummings J F Jr ◎
26△Keyes Stanley B ◎
27△Ireland John Jr ◎
34△Lederer Hans ◎
40△Kennedy Matthias J ◎
41△Flanagan Edward J ◎
46△Samay Ernest J ◎
47△Brennan Mary E ◎
53△McGregor E E ◎
54△Damour Paul E ◎
59△Baker Robert W ◎
60△Bourque J A ◎
63△Fredette Clarence G
66△Smith John J ◎
73△Schneeloch G R ◎
79△Corcoran Mary T ◎
85△D'Ambrosia A A ◎
86△Carlson Emma L Mrs ◎
91△O'Malley William J ◎
94△Nichols E H ◎
97△O'Grady Aileen A ◎
100△Hall Victor L ◎
105△Donavan William J ◎
106△Phillips Malcolm W ◎
111△Maloney Joseph P ◎
112△Harrigan Edmund L ◎
113 CAMBRIA ST begins
120△Lawson William A ◎
123△Gauthier Stephen A ◎

LANG fr 1485 Carew E to 34 Windemere (Right odd) Zone 4
11△Shonak James D ◎
21△Albano Alfred A ◎
31△Walker Edwin
39 LITTLEJOHN ST begins
43△Daubmann George C ◎
48△Ruscio Thomas J ◎
51△Vitarelli Vincent S ◎
52 BIRCH ST ends
59△Zajdel Leo L ◎
62△Belisle Robert P ◎
67△Pappas Nick K ◎
72△Grode Edward J ◎
78△Hesky George J ◎
80 ANNE ST ends
81 EL PASO ST begins
94△Allen William J ◎
99△Cross Henry ◎
100△Park Samuel L ◎
106△Murray Carl E ◎
109 REDLANDS ST ends
110 RUSSELL ST begins
116△Ligarski Stanley Jr ◎
122△Kudelski Albert J ◎
127△Bushey Frederick F ◎
134△Kasemeotes Paul N ◎
135 HAUMONT TER ends
138 DAVIS ST begins
144△Lam Ung ◎
150△Green P T cleaners ◎
155△Testa Michele ◎
162△Vallee Edmund A ◎
163 SANTA BARBARA ST begins
166 ARTHUR ST begins
167△DeMarines Frederick ◎
172△Laroumis Rose Mrs ◎
175△Borelli Joseph J ◎
179△Lortie Leo M ◎
189 MONROVIA ST begins
195△Bongiorni Vincent N ◎

LANGDON fr 77 Penacook NE to 914 Liberty (Right odd) Zone 4
4△Corliss Thomas P ◎
8△Kennedy Timothy F ◎
10△Bullens Frank W
11△Watters Arthur W
13△Papandricopoulos J B ◎
14 Dunn James P Jr
16△Dunn James P
17△Elliott Genevieve A Mrs ◎
19△Conway V T
20 O'Donnell John J ◎
22 LEROY PL begins
23△Gour Alcide J ◎
27△Symmonds Walter R ◎
28△Clune William G ◎
30△Kerwick Grace M Mrs
31△Sullivan Frank J ◎
33△Kinsey Henry J
37△Sheehan Daniel J ◎
38 Crowley James
39△Daponte Louis J
40△Begley Jeremiah B ◎
41△Metcalf Jack
43△Kennedy Patrick J ◎
44△Courtney Michael ◎
46△Linehan Johanna Mrs
△Russell F A
47△Ciechanowicz J I ◎
Ciechanowicz Stanley E
49△Foy William J
50△Russell John J ◎
51△Grimaldi John P
McDonough John
53△Haggerty Patrick J ◎
56△Leary John C ◎
57△Spellacy H L Mrs
58△Carmody Patrick J ◎
59△Woods E J ◎
66△Martin Thomas J Jr ◎
67△Carellas George T ◎

LANSING PL fr S of Dickinson N to 228½ do (Left odd) Zone 8
29△Sherman Gladys L Mrs ◎
33△Webb Clifford E
35△Perusse Francis C
37△Antonowicz Victor F ◎
Vacant
41△Buendo Carlo J Jr ◎
△Ascione Anthony P
Buendo James ◎
47△Drugan F Thomas
55△Kashmanian Aaron J
56△A & B Metal Works auto body mfrs
57△Mojica Luis A
Dizon Theodore
59△Gallant Robert L
61 Sharron Harold F
△Mandeville Edmund
65△Hill Betty L Mrs
△Matesky Joyce M Mrs
Clemons Howard E
Carrasquillo Eucubel
Smiaroski Ronald A
△Clifford Violet E Mrs

LARCH LA fr 155 Maynard NE to 4 Edgewood Gardens Zone 9
1 EDGEWOOD GARDENS begins
15 EDGEWOOD GARDENS ends

LARCHMONT fr N of Royal S to 148 Devonshire rd (Right even) Zone 9
18△Johnson Roland H ◎
32 ROYAL ST ends
38△Boone Jennie V Mrs ◎
44△Dobrowski Alice Mrs ◎
79△Freeman Frank G ◎
81△Paul Joseph A ◎
82△Holt Kenneth H ◎
88△Sraberg Carl G ◎
91△Thibodeau John ◎
92△Courtney Ambrose A
98△Fogarty Richard C ◎
104△St Peter Wilmer J ◎
112 DEVONSHIRE RD ends
118 Thibodeau Earl H ◎

LARKSPUR fr 567 White E to 130 Dorset (Right odd) Zone 8
4△Hutchings Edward ◎
14△Gibbons Lawrence J ◎
18△Biggart R A Mrs ◎
24△Schrader William F ◎
25△Arnold Nason E ◎
28△Poitras Clayton P ◎
32△Abbott W Nelson ◎
35△Habel Douglas P ◎
38△Adolphson F W Mrs ◎
39△Black William ◎
44△Abbott Clarence M ◎
45△LePage Stephen E ◎
50△Moulton A Omer ◎
51△Cooley Walter E ◎
54△Strong Earl D ◎
55△Trager Jerry S ◎
58△Hunter Basil J ◎
59 GREENBRIER ST begins
62△Beglane John A ◎
68△Beglane George E ◎
72 Vacant
85 BRUNSWICK ST crosses
101△Osia M M Mrs ◎
102△Drohan Richard H ◎
105 Strange George J
106△McDonnell John F ◎
107△Fountain Horace N ◎
110△Berrelli Louis A ◎
111△Hillsburg Caroll F ◎
112△Hiser Edward E
115△Picard David L ◎
116△Braf Jacob D ◎
△Wing Fred W
119△Devine Donald F ◎
120△Toomey James F
121 Barone John J
122△Byrnes Edward F ◎
125△Langford Robert C ◎

Larkspur—continued
131△Connelly John T ◎
135△Butova Henry A ◎

LATHROP fr 15 Halsey N (Right odd) Zone 4
5 Callahan Nora F Mrs
△Collins James J ◎

LAUREL fr 548 Plainfield W to Riverside rd (Right even) Zone 7
11△**Bogacs M S** ◎
15 Hawes John E
16 Lavine Leo F
△**Vrana August A** ◎
17△**Sweeney Elmer I**
19△**O'Connor John F** ◎
20△McDermott T J
McDermott Edward J
23△**Baldyga Walter** ◎
△Hovis Albert
27△Sanford Ira M ◎
29 Henrichon E Douglas
31△Crowley M Mrs
33△**Buckley Jeremiah M** ◎
34△Honiker F P Mrs ◎
36△**Young J O Co Inc ladder mfrs**
37△Dudley Victor N
39△Quill John J
47 Sughrue Lynette M
△Hardina L B R
△DeLevo Savino A
△Hasenjager Harold H
53△Jones Ray E
McCarthy Timothy B
△Belleville Daniel E
Theofiles John
62 LeMire Barbara A Mrs
Connors Doris E Mrs
67△Pilon Elzeor
Wadman Helen M Mrs

LAURELTON fr 23 Royal S to 82 Riverton rd (Right even) Zone 9
159△Ariel Edna M Mrs ◎
Vacant
160△Guindon Mary S Mrs ◎
165△Gosselin Raymond J ◎
166 Hamborg Charles P ◎
170△Wilson Bernard A ◎
175△DeBarge B J Mrs
176△Simpson J H ◎
180△Quarrell George Jr ◎
181△Perri Ross ◎
195△Gray Jane P Mrs ◎
196△Eldredge Charles A ◎
199△Hosmer Karl E ◎
202△Foster Ruth S Mrs ◎
208△Wolf Richard C ◎
211△Normand Albert J ◎
△JAN Co builders
212△Clini Fred J ◎
216 Husson Audrey M Mrs ◎
221△Grey Pauline C Mrs ◎
225 DEVONSHIRE RD crosses
235 O'Connor Donald P ◎
236△Suska Michael A ◎
241△Keltz Max J ◎
245△Livermore L M Mrs ◎
246△Hogan Albert S ◎
255△Brunelle Kenneth P
258△Croft Donald E ◎
259 WHITFIELD ST begins
260△Rogers Raymond A ◎
261△Pflug A A chiropodist ◎
272△Cottini Butlene F ◎
281△Parker Ward S ◎
292△Desautels Alfred V ◎
302△Houle William F ◎

LAURENCE fr 1031 Carew S to Griffin (Right odd) Zone 4
20△Svenson Charles ◎
24△Lewis George R
31△MacKenzie Alexander ◎
51 WILSON ST crosses
57△Corriveau Theodule F ◎
Vacant
64△Rigazio Joseph D ◎
70△Vaughn Willard H ◎
74△Arnold Wendell J ◎
77 Salvatore Alesio ◎
81△Cabey William P ◎
85△Beaulieu Peter A ◎
86△Morris Benjamin C ◎
91△Sullivan Eileen M Mrs
95△Guynup John A Jr ◎
101△Cabey Mary Mrs ◎

LAVERNE fr 66 Marengo pk NW to 75 Bellevue av Zone 8

LAWE (Indian Orchard) fr 80 Parker N to 43 Banner (Left odd)
7△Serwatka Valerian N ◎
9△Dymon Tomasz S
11 Mastalerz Stephen
13△Sojka John J ◎
15 FALMOUTH ST crosses
19 **Flynn Sophie M Mrs**
Vacant
21 Mulaski Anna Mrs
Zywiak Anna Mrs
23△Libiszewski Edward L
△Decorie Raymond
25 Pabis Apolonia M Mrs
Vacant
26 BANNER ST ends

LAWN fr 61 Audubon E (Right odd) Zone 8
13△Moreau Alfred A ◎
14△Riendeau Leo J ◎
18△Savoit Henry T
21△Shea James D ◎
25△**Gasparini Palma Mrs** ◎
28△Roccisano Lawrence J ◎
35△McCaughey John E ◎
36△Fossa Cipriano ◎

LAWNDALE fr 696 Belmont av S to 117 Commonwealth av (Right even) Zone 8
△Paine Chester J
10△Runsdorf Albert
16△**Siegel Ely** ◎
18△**Grant Joseph D**
19△**Leary James F** ◎
23△D'Agostino Joseph J ◎
△Borek Theodore S
△Mangels Arthur P
24△Solomon Henry K ◎
28 FAIRMOUNT ST ends
33△Moran James W
34△McKenna M J ◎
35△Tangredi Frank T ◎
36△Atkins Charles H
40△Gallerani Harry A ◎
43△Dykeman James T
45△Grodsky N N ◎
46△Newton Mildred A ◎
49△Fleming Arthur A
51△McCarthy Charles E ◎
52△Fitzgerald Patrick J
55△**Playdon Frances** ◎
61△**Stone Roscoe H**
63△Bozoglos Christofer R
67△Alpert Elizabeth
68△Dinerstein George E
69△**Kronick Jerome** ◎

LAWNWOOD fr 684 Boston rd NW bey Covington (Right odd) Zone 9
12△Nolan Bernard J
17△**Norman Earl H** ◎
25△Lacouline Charles W ◎
26 COVINGTON ST ends
31△Fresnel H R Mrs ◎
39△Perry Richard J ◎
42△Gibeau Lemie A ◎
47△Gengle N furniture finisher ◎
48△Stetson Louis C Mrs ◎

LAWTON fr 65 Delmore E bey Barrison to dead end
2 DELMORE ST ends
6△Szydlowski Richard M ◎
12△LeDoux George T ◎
15△Colapinto Daniel P ◎
18△LaFountain Robert L ◎
21 ARLISS ST ends
31△Carlson Carl S ◎
53 BARRISON ST ends
63△Chapman George A ◎

LAYZON BROTHERS RD (Indian Orchard) fr 411½ Goodwin S and E bey Rodney Smith Jr cir to 521 do
3△Brown Thomas P
5△Walczak Walter T
7△Nyman Alarick A
9△Holmes Clarence G
10△Nicholson Homer
11△Fontaine Wilfred A
12△McCarthy John J Jr
13△Bouchles George E
14 Bliss David C
15△McAllister William W
17△Blake Ralph W
19△Sherry Charles W ◎
20△Canterbury Nellie J Mrs
21△Taillon Donna S Mrs
22 Eaves Norman E
23△Drapeau Raymond C
25△Gladfelter Ralph J Jr
27△Harriman Robert M
29△Sparks Alfred J
31△Lopes Bernice Mrs
33 Connors Marion C Mrs
35△Fitzgerald Phyllis L Mrs
37 **Brazee Alfred F**
38 ARTHUR PICARD CIR begins
39△Stephen John
41△Baker William P
43△Donahue Charles E
45 Maloney James J
47△Brick L R trucking
48△Fish George H
49△Bromley Robert A
50△Twarog Stanley W
51△Peabody Nancy L Mrs
52△MacKay Thomas P
54△Kasza Chester
55△Erickson Robert C
57△Vincent Robert E
59△Darrell Ronald H
60 Vacant
61△Heckman William G
62△Wierzbowski Edward L
63 Harrison Ronald W
64△Pouliot Joseph K
65 Falls Clifford S
66△Evans John J
67△Cabana Camille A
69△Ryan James
71△Englehardt Philip S
73△Ethier Joseph O Jr
75△LeBlanc Joseph A
77△Fregeau Philip B
79△Bates Gordon S
81△LaRue Arthur A
83△Kalish Edward
85△Zeh James F
85½ STEWART GLEN DR ends
86 **Mahoney John J**
87△Bouyea Robert N
88 **Closta Joseph S**
89△Linnehan P M Mrs
90△Doyle John M
91△Santana Augustine
92△Watrous Roger T
93 Toelken Arthur E
94△Kerlinsky Louis
96△Tremblay Raymond A
97△Orasatti Daniel J
98 Moore Leland C
99△Cochran B J Mrs
100△Simone Shirley B Mrs
101△Ober Ralph C
102 RODNEY SMITH JR CIR begins
103 Alves Antonio
105 Alymani Bernard
107△Wheelock Fred E
109 Rivera Paul R
110△Gainer Philip W
111△Kerstetter Frank U
112△Gamache Louis A
113△Ahrberg Robert F
114△Billips Daniel W
115△Barrett Thomas F
116△Krueger Donald W
117△Burke Charles J
119 **Nickerson W F**
121△Parler Robert L
123△Saab Alfreda Mrs
124 Nokes Francis A
125△Ward Ralph C
126△Whiteley Donald E
127△Martins Miguel
128△LeMay Edward C
129△Grindle Irving G
130△Musa Joseph M
131△Girard R E
133△Mallett Irving L
134△O'Neil Francis E
135△Robbins Clifford R
136 Riddel Francis
137△Ennis Joseph P
139△Lucier Roland G
141△Wolfe Warren S
143△Boulerice Claire E Mrs

LEAVITT fr S of Silas N to 68 Lorenzo (Right odd) Zone 9
57 Day William C ◎
69 SILAS ST crosses
81△Murphy Herbert F ◎
84△Pyles James D ◎
85△Gigone Richard L ◎
90△Kupis Walter ◎
95△Allen Fred U ◎
101△Bennett Roy E ◎
112△**Saliba Nelson A** ◎

LEBANON fr 230 Walnut E to 236 Eastern av (Right odd) Zone 9
11△Shoemaker Lessie Mrs
12△Scagliarini S L
14△Tinti A Mrs
17△Wimbish Lelia P Mrs ◎
18△**Moore Calvin J**
19 Vacant
21△Johnson Odessa Mrs
22△**Hall John B** ◎
25△Fowler Marshall
△Johnson Roberta Mrs ◎
△Young Carrie L Mrs
26△**Potter Nellie A Mrs** ◎
28 Greene Hugh W
Latacona Rose Mrs
29△Edmonds M A Mrs ◎
30△**Parkam John H** ◎
32△Sweeney Fortunatus A
33 Sawyer Corinne Mrs
34△**Walker Frank J** ◎
35△**O'Connor Wilfred A** ◎
Cooney James Jr
45△Willis Helen K
Clark James
46△**Charles Alexander** ◎
52△Cassidy James E
53△Perry Robert Jr
△Wright Ray C
55 Johnson G E Mrs
Mann John
59 HANCOCK ST crosses
67 Dwight Ethel M Mrs
△**Bouthillier Edward A**
△Copeland David F
△Dearborn Winifred W Mrs
Browne Mary A Mrs
Ferrero Vincent A
69△**Brogue Edward** ◎
△**Brogue M E Mrs tchr music**
72△**Munro Annie Mrs**
73△**Lew Harry H** ◎
74△Gobbi A Peter ◎
79△Thomas Walter L ◎
81△Winfield John E
△**Donovan Clara L Mrs**
82 Bongiorni Alfred A
△**Bongiorni Eugenio C** ◎
83△Rickson Ernest L
△Duteau John
84△Seabury Elizabeth C Mrs
85 Gregory James
Duncan Nathaniel
86 Mikesh Edward F
87 Walker Elijah C
△Jackson Frank
△Leith Gifford B
90 LEBANON PL begins
91△Buono Leo P
93△**Raimondi Augusto** ◎
95△Curto Francesco ◎
96△**Dickens Norman** ◎
97 **Lopes Leo**
101 Wescott Lester V
△Smith Edward R
105△**Capaccio Frank** ◎
107△Capaccio F grocer
109 NELSON AV crosses
112 **Wescott Ernest F** ◎
113△Garde Joseph A ◎
114△Westcott George F ◎
117△Colapinto Dionig I
△Robert Ellen T Mrs ◎
120 Landon Bertha A Mrs
Hamilton Joseph R
122△**Converse Frederick L**
123△**Boyle E V Mrs** ◎
127△**Pietroniro A M** ◎
△Bertolino Woodrow W
130 PRINCE ST ends
133△**Sanderson Mabel** ◎
137△Dill Walter E
141 **Hardie Albert L** ◎
147 Parker William V
△**Parker George W** ◎
149△**Jackson John** ◎
△O'Connor Wilfred R
151△Rodgers Henry E
152△Greene Joshua P ◎
156 MERRICK AV ends
157△Benson Anna I Mrs ◎
159△Caputo Ralph A Jr
165△Young Morris T
169△Reece Delia F Mrs
Vacant
172△Shaw Joseph J
△Brown Eugene
177△Charles John A
178 Vacant
△Glenn Robert L
181△Smith Bernard E
182△LaFlamme Adelard ◎
187△Blanchard Robert D ◎

LEBANON PL fr 90 Lebanon N (Right even) Zone 9
1△Gray Mary L Mrs
△Williams Elton
2△Walter David L ◎

LEDYARD fr 232 Armory W to 525 Liberty (Right odd) Zone 4
7△Kiley James M
9△Carney Thomas F ◎
12△Callahan Rose A Mrs
14△O'Shea John ◎
15△**Breglanes James**
16△Chartier Roger G ◎
17△LeBlanc Kenneth E
18△Cala Pasquale C
19△Johnson Earl M
21△Stevens James P ◎
22△Kennedy John J
23△**Dion Norman J**
24△**Osadchuk Louis** ◎
25△Urban Theodore F
△Page Delia M Mrs
26△O'Connell Henry W
28△Killeen John H ◎
31△Lederer Helmut H
DeKastrozza Ilmar
32△**Johnson George H**
34△Georgeopolus E G
35△Shrude Mary Mrs
△McCarthy Margaret A Mrs
38△Consolmagno Fred J
△O'Connor Helen M
39 Mitchell David H
△Mitchell John A
42△**Haggerty F I MD**
△**Roche May C Mrs**
45△Lyons Helena E ◎
△Langone Margaret A Mrs
46△Johnson Arthur
△**Reardon Eleanor C** ◎

LEE fr 125 Oak Grove av E to 32 Kenyon (Left even) Zone 9
4△Heebner William J ◎
12△McQuade Andrew F
14△Arpin Cecile E Mrs
16△Cassidy Robert L
18△Greenlaw Ronald S
△Staples Donald

LEETE fr 15 Longhill E to 82 Fort Pleasant av (Right odd) Zone 8
3△Champagne Esmond A
△Smith Raymond E
△Jackman Earl F
Sauve Pauline R Mrs
9△Chipman Frank S
△Griffin James E ◎
15△Gitberg Jacob
△Chelli Primo J ◎
△Chelli Maria L Mrs
17△Barbuti Ernest F
19△Scherpa Louise M Mrs ◎
20△Balboni Raymond R
△Malaguti Raymond C
△Guidette Clara M ◎
23△Naglieri Martino ◎
△Bongiovanni R J
△Millilo Agostino
24 McKee Robert E
△McKee Edward C ◎
29△**Bowers Mary Mrs**
△Gromacki Stanley
△Naglieri Joseph L ◎
30△Formaggeoni James J ◎
△Leichtman Harold
34△Raskhodoff Tamara
35△Botta Rachael Mrs ◎
△Dziok Max J ◎
△Gray Robert C
36△Albano Antonio ◎
39 COOMES ST begins
40△Ucella William W ◎
△Bobianski Joseph J
45△Glaser J S
△Menard A R Mrs ◎
Vacant
51△Port E Mrs
Garcia Steve
△Port David ◎
△McGahan Muriel R Mrs
55△**Blais David J** ◎
△**Minney M L Mrs**
△Harris Esther M Mrs
61△Woods S J adv
63△**Driscoll L M Mrs** ◎
67 LONG VIEW ST begins
70△Springfield Wire & Tinsel Co
73△**DuBois Yvonne B**
79△Connor M G Mrs
△Walsh Frances O Mrs ◎

LEHIGH fr 41 Nottingham NW bey Ansara to 21 Cuff av (Right odd) Zone 4
15△Girard Gaston A
Girard Francis E ◎
18△Jiles Haskell ◎
19△Purdy James C ◎
29△Clark John H ◎
30△Rioni Alfred E ◎
49 PORTER ST ends
53△Sisco William G ◎
69 ANSARA ST begins
70△Berube Edgar E ◎
80△Butler George C ◎
88 Lowery Preston L ◎
89△Randall N M ◎
96 Maynard Paul H
99△Dillon James J
104△Hoppert F D ◎
110△Samsel Stanley J ◎

LEITCH fr 209 Boston rd N bey Bay (Right odd) Zone 9
10ΔErickson Thyra P Mrs ◎
38ΔMcDonald Edward J ◎
39ΔGordon Harold J ◎
45ΔReilly Thomas J ◎
52ΔClunan G F ◎
55ΔDrislane William T ◎
58ΔCooke Harvey ◎
65 BAY ST crosses
75ΔCarmell Henry A ◎
80ΔPetig Beatrice M Mrs ◎
91ΔMorin Joseph G ◎
92ΔLangone C F ◎
97ΔBailey William T ◎
98ΔBliss Herbert P ◎
103ΔMoriarty Henry M ◎
104ΔCasineau Wilfred R ◎
111ΔDustin E C trucking ◎
112ΔBrunette Harold J ◎
117ΔLecuyer Edward J ◎
118ΔHealy Earl F ◎
123ΔSullivan John J ◎
124ΔMoore John J ◎
129ΔBurns William H ◎
130ΔLaviolette Edward A ◎

LENN RD fr 58 Audley rd S to 265 E Allen Ridge rd Zone 8
15ΔDelaeretaz Richard E ◎
16 Mills Homer O ◎
25ΔDavies John R
26ΔO'Brien Francis ◎
35ΔKern Robert E ◎
36ΔMcCrorie Robert E ◎

LENOX fr 485½ Sumner av S to Forest pk (Right even) Zone 8
15ΔDonahue William F
19ΔBellefeuille A J ◎
ΔWilley Kenneth E
25ΔSears George W ◎
26ΔMorin Alfred U ◎
29ΔVartuli Elizabeth M Mrs ◎
ΔCoolidge Shirley Mrs
30ΔTuttle Patrick J ◎
34ΔMacDonnell M P ◎
35ΔSutkovoy Peter ◎
Birger Andrew S
38 Vacant
ΔSares Theodore P ◎
39ΔBurke Joseph A ◎
43ΔLeary Thomas J ◎

LEO (Indian Orchard) fr 58 Pemaquid W
7ΔLindwall Albert G ◎

LEONARD fr 324 Franklin NW to 243 Stafford (Right odd) Zone 4
11 Our Lady of the Rosary Hall
14ΔMorocco Movies for all Occasions Co
16ΔWiatrowski A F ◎
18ΔMurphy Clarence E
20ΔKaslikowski Jan K
24ΔSatchell Myles G
26ΔRearden Daniel F
28ΔZhilin Veadimir
ΔLepianka Steven J
34ΔTomczak Joseph B ◎
White Franklin H
Howard Jeffery
38 Nikoden John ◎
Vacant
Sas John S
44 Chalue Irving J
46ΔKlenakis Peter E ◎
48 Vacant
50ΔForgette Dona P ◎

LEOPOLD fr N of Fargo S bey do to dead end Zone 9
— FARGO ST crosses
ΔDanzig Judson
162 Vacant
163ΔRyba John B ◎
171ΔSchmidt Harold E ◎
172 Vacant
177 Vacant
178ΔCavallini Louis J ◎
184ΔSullivan Ronald J ◎
185ΔAntico Joseph ◎
190ΔMetcalfe Joseph E ◎
191ΔWoods Edward ◎
198 Vacant

LEROY PL fr 22 Langdon N (Right odd) Zone 4
14ΔGalvin Nora E Mrs
18ΔSullivan John E ◎
19ΔWiecorek Vincent F ◎
22ΔDepray Arthur F

LESLIE fr 566 Liberty W to 55 Stafford (Right even) Zone 4
11ΔGirard Ralph C
12ΔHayduk Chester T
13ΔTuomey John F ◎
14ΔHayduk Mary A Mrs ◎
17ΔKreczko Stanley A ◎
18ΔGatti John D ◎
19ΔKreczko Walter J ◎
24ΔMegazzini Primo L ◎
27ΔClark Warren S ◎
28ΔMagiopoulos Dimitrus G ◎
30ΔCampbell G H
31ΔManfredi Massimino ◎
33ΔMason Ruth M
36ΔHickey John J ◎
37ΔConnors Edward F
39ΔLangone Anthony J ◎
42ΔRaschi Louis J ◎
43ΔGotsis Andrew P
45ΔMoropoulos S C ◎
46ΔFoley Jeremiah J ◎
49ΔZguro Toli P ◎
50ΔStavros Peter S ◎
51 Luarassi Stavri A
55 Vacant
57ΔZguro Harry P ◎
61ΔWoods Dennis J ◎
65ΔBampos James C
67ΔKinanis D L ◎

LESTER fr 640 Sumner av N to 31 Vermont (Right odd) Zone 8
12ΔCatlin Elmer L ◎
14 Lamica Joseph E
17ΔMcBride Grace A
ΔMcKeown Ellen C Mrs ◎
20ΔMurray Joseph A
ΔCharles Richard B ◎
21ΔFenton John E ◎
ΔBelcher Clarence L
24ΔMorse Grace G Mrs ◎
ΔWaite Donald E
27ΔHinkley Edward R
Vacant
30ΔCorteux Leon M ◎
ΔMorris Roger J
33ΔDecoteau Edmond J ◎
ΔShea Frederick J
34ΔEckelman Robert F ◎
ΔLee Reginald C
37ΔKearney William G ◎
39ΔScanlon James P
41ΔRoot John A ◎
43ΔFuller Leroy F
44ΔGray Flora P Mrs ◎
47ΔBabineau Charles F ◎
ΔSuperneau Norman J ◎
48ΔEaton A ins agt
ΔSpencer Alice M Mrs ◎
51ΔO'Connor John J
53ΔGrimaldi Frank ◎
54ΔKrastin Harvey J ◎
ΔGray Harvey J ◎
57ΔSmart Eva S Mrs
58ΔPatruno Frank W
ΔLandry Charles F
59ΔGleason Mary Mrs ◎
60ΔLavallee Napoleon P
ΔMiknovitch Helen Mrs ◎
64ΔMurphy Robert E

LEXINGTON fr 591 Chestnut NE bey Jardine to dead end then rebegins fr 55 Mayfair av NE bey Harlan to dead end (Right odd) Zones 7 and 4
15ΔPeloquin D Ulric
Peloquin Marcel T
16ΔCarranza George N ◎
ΔCarranza Nicholas G
17ΔPierce Elizabeth G ◎
ΔO'Connor Patrick
20ΔPlante Joseph A ◎
ΔPlante Eugene B
22ΔPetrie William L
23ΔSzostek Andrew ◎
Lipka Joseph
24ΔDavis Clinton C
ΔDuffany M E Mrs
Smith Wilfred
25 Lens John R
Us Constance
26 Breslan M P
28 Kazakauckas Charles ◎
Vacant
29 Kerrico Irene L Mrs
ΔGuertin Louis D ◎
32 Chaput Charles J
Vacant
ΔNorkin Sarah Mrs ◎
33ΔCharest Arthur G ◎
37ΔCole Gladys W ◎
40 Maloney Francis J
Bitscher Paul
Vacant
40rΔRivard Gilbert R
41 Rebor Mary Mrs
ΔMartel N E ◎
44ΔFitzgerald E T Mrs ◎
46ΔBrodeur Bernard R
48 Basile Paul
49ΔGrechko Vladimer ◎
ΔKovalev Alexander S ◎
50ΔDellatorre Vincenzo
54ΔLynes Thomas P
ΔNelson C A Mrs ◎
60ΔHeroux Bruno J ◎
Vacant
61 MASSASOIT ST crosses
70ΔLinetsky Harry G
75 NARRAGANSETT ST crosses
113ΔLerman Morton ◎
119ΔLeader George ◎
125 JARDINE ST crosses
133ΔRome Paul S ◎
137ΔThomas F M Mrs ◎
146ΔRoy Arthur L ◎
190ΔZilberberg Maurice ◎
194ΔShannon Herbert J ◎
200 ZONE 7 ends
201 ZONE 4 begins
243 KNOLLWOOD ST crosses
263 MELHA AV crosses
279ΔCaron Richard R
280ΔKorol Samuel
281 Vacant
283ΔCullen Edward T
ΔWinters Helen M Mrs ◎
284ΔBaras William
286ΔLohan Thomas J ◎
289ΔMoynihan J F ◎
290ΔDineen Robert B
291 Moynihan John A
292 Bauchiero Frank E
295ΔCohen Samuel A ◎
ΔUnited Specialty Co novelties
296ΔLiatsos Zacharias K ◎
299ΔPotter Giles E
ΔPotter Giles E Jr
ΔSkoler Martin A
300ΔMegazzini Louis ◎
301ΔKantor Joseph ◎
302ΔZimmerman Joseph G
304 HARLAN ST begins
305ΔStocks Frederick J ◎
309ΔStone Louis ◎
ΔStone Abraham ◎
315ΔMcKenna John J ◎

LEYFRED TER fr 57 Belmont av NE to 28 Dickinson (Right odd) Zone 8
4ΔBrackett E T Mrs
ΔHill Rose
ΔMcCormick S T Mrs
ΔMatthews Cecilia B Mrs
8ΔGaudette Lionel J ◎
Sullivan Edward F
ΔGuagliaro Anthony J Jr
ΔAshley Bertha Mrs
Hogan Leo J
ΔNewhouse Dora E Mrs
ΔConnelly H M Mrs
ΔMead Lillian H
12ΔSnyder Sidney ◎
14ΔSteinberg Edward
17 DeLaBelle Apts
ΔPierce Mildred C Mrs
ΔSistare Donald B
ΔDowney L S Mrs
ΔDonlin John J
ΔRiner Sally Mrs
ΔO'Brien Raymond C
ΔMullin Raymond P
ΔGordon Halstead A
18ΔFisher Milton M ◎
23ΔWright John F
Vacant
24ΔPassero Charles F
28ΔRatte Robert L ◎
31ΔGauthier Robert K
ΔGreen Patricia Mrs
ΔDupre G F floor sander
34ΔGalliher M E Mrs ◎
37ΔSherman Douglas D
38ΔMitchell Gerald S ◎
ΔDunnigan James T
39ΔRae Donald ◎
42ΔTasgal Maxwell H ◎
43ΔTodd Norman H
Pivine H H Mrs
47ΔHurley William ◎
Hollman Omer W
48 Bonsinger Jackson
50ΔDeLux Julia A
Schwartz Phillip M
51ΔHolcomb H F auctioneer
53ΔLunden Arthur R
ΔBanning James R
56ΔMarkley Philip M ◎
57ΔPagliaro Lawrence
59 Vacant
65ΔLoring Robert L
ΔSpear Clayton S ◎
66ΔMinsk Arthur ◎
69ΔSchiffman Henry
ΔSachs Abraham I ◎
70ΔSolomon Murray M
73ΔGrushka Theodore
74ΔSchneiderman Philip R
75ΔBaker Victor ◎
78ΔRubinwitch H H ◎
79ΔKoffman M M ◎
80ΔRounds Edward G
81ΔBrown Julie L Mrs
82ΔCanter Samuel A ◎
85ΔFitzgerald Mary E ◎
87ΔNielsen Christian H
88ΔDahl Vincent M
92ΔWolfe Benjamin ◎
96ΔZeller Stanley
99ΔFeinstein Irving ◎
100ΔStein George ◎
104ΔKimball A L Mrs ◎
113 WOODSIDE TER crosses
119ΔCorbert Morton ◎
120ΔKlein Bernard J ●
124ΔBloom Robert
127ΔKantor Robert L ◎
128ΔBartlett Dora S Mrs
130ΔFein Samuel L ●
131ΔRoss Albert H
134ΔLittell Elliot M ◎
135ΔAckerman Max R
136ΔBauer Henry
Vacant
137ΔCorvin William B ◎
141ΔKursman Louis
143ΔTillman H R ●
146ΔOwens Harold F ●
147ΔPagios Stephen ◎
ΔBlitzer Rosalind K Mrs
150ΔGoldband Charles M
151ΔVayer Rey R
152ΔLabel Philip B ◎
153ΔVignale Michael J
156ΔBianco Louis D ●
157ΔKatziff Harry ◎
ΔBarnett Louis G
ΔWest Side Roofing & Siding Co
158ΔScibelli Joseph E
161ΔKuzon Edward M ◎
163ΔLeff Samuel
164ΔBiggins Helen M Mrs ◎
165 Russell William W
167ΔGoldberg Murray D ◎
168ΔKushner Bruce F
170ΔDailey Kathryn Mrs
173ΔRuehberg Seman
174 DARWELL ST ends
177ΔLesperance E F ●
179ΔHouse Albert B
180ΔStevenson Alvin A ◎
185ΔBrisk Ray Mrs ◎
186ΔRodin Morris ◎
189ΔAntil George ◎
ΔSmaha Anna G Mrs ◎
192ΔHood Elsie L Mrs
ΔMcBride George H ◎
193ΔCiccia Santo F ●
195ΔSpagnolo Sam
197ΔSimons William I
198ΔLodigiani Mary Mrs
ΔLodigiani Giralomo ◎
199ΔDavidson Albert A ◎
203ΔCavallo Antonio ●
204ΔCondino Alphonso ●
ΔCondino Anthony J
205ΔPepper Joseph M

LIBCAR fr 798 Liberty W to 759 Carew Zone 4
5ΔLiberty Cleaners & Dyers
7 Cutini A G shoe repr
9ΔValley Bank and Trust Co Liberty Street Branch

LIBERTY fr 1773 Main NE to 242 Chestnut and fr 257½ do NE and N to Chicopee City line (Right odd) Zones 3 and 4
5 Vacant
ΔABC Taxi Co
7 Day The Tailor
9ΔHotel Charles Barber Shop
11ΔHotel Charles
12 Vacant
17ΔPhilip Distributing Co hosiery
26ΔHamilakis S G rest
31ΔRailway Express Agency Inc
33ΔUnion Station
40ΔTerminal Garage Inc
53ΔInterstate Sales Corp gen mdse
55ΔTravelers Aid Society of Springfield Mass
(101)Vacant
56 Victory Realty Co warehouse
57ΔNYCRR station B&A Div
ΔB&MRR station
ΔNew Haven RR station
ΔUnion News Co
ΔWU Tel Co
ΔBlack & White Cab Co of Springfield Inc
Union Station Barber Shop
Kendrick O shoe shiner
62 Vacant
68 Wicks Margaret Mrs
Vacant
70ΔStation View Diner Inc
76 Newton Hotel
ΔGlynn Raymond
85 DWIGHT ST crosses
95ΔAutomobile Sales Company
112 Automobile Sales Co
116ΔCrucible Steel Co of America
125 Vacant
126ΔBurden-Bryant Co The household appliances
128 Vacant
145 CHESTNUT ST crosses
149 ZONE 3 ends
150 ZONE 4 begins
172ΔSt Anthony R C Church
178 St Anthony's Church Parish Hall
Gore Clarence G
179ΔDecater Ethel H Mrs ◎
181 CHARLES ST crosses
183 Vacant store
187ΔMansfield Paper Co Inc
188ΔStandard Photo Service Inc
197ΔSpringfield Food Co
203ΔHampden Beef Co Inc
207ΔHandy Beer and Wine Co
211ΔWalker Millwork Co
ΔWalker T M Co millwork
221 Vacant
250-254 Liberty The apts
250(1)Durand James P
(2)Trela Frank T
Δ(3)Florini M L Mrs
Δ(4)Vosburg W H
Δ(5)Ackley Elmer L
(6)Atkinson Walter J
(7)Vacant
(8)Glera Mary Mrs
254 Liberty The apts
Δ(1)Ferioli M C Mrs
(2)Wright Meredith
Δ(3)Norman Lawrence W
(4)English F D
(5)Wheelden Phillip H
Δ(6)Czupryna Mary
Δ(7)Vosburg Audrey L Mrs
(8)Hanna Gail
255 A & B Trucking Co
ΔSpfd & Suburban Express Inc
ΔUniversal Carloading & Distributing Co
ΔTranscontinental Freight Service forwarding agts
262ΔHampden Brass and Aluminum Co
ΔHampden Pattern and Sales Co
270ΔAnderson & Benson Corp trucking
ΔCentral Rug Cleaning Inc
ΔCentral Storage Warehouse Inc
ΔNilson Alvar A
286 CASS ST begins
290ΔFarrick Stanley T
292ΔJablonski Anna R Mrs ◎
Dutean Arlien
294 Dandine N E ◎
298ΔMolta Salatore
300ΔRemillard A M Mrs
304ΔAlissi Salvatore ◎
306ΔAlissi M E Mrs ◎
308ΔWilson Edgar W
310ΔJurkowski John ◎
312ΔSullivan Ethel M Mrs
ΔLaBerge Raymond L
314 Frappier Herve R
320 VINTON ST begins
326ΔAnsaloni Argia M Mrs
Buttieri Rose Mrs
330ΔTroeltzsch M H
331 Vacant
332ΔVigliano Joseph
334ΔMason Dora R Mrs
336ΔShaw Edward J
McCarthy William J ◎
340ΔMoses Mohammed M ◎
ΔMoses James
Vacant
342ΔNadeau R rest
344 Vacant store
346ΔMalon Konstantis ◎
ΔTopolski B G Mrs
348 WEBSTER ST begins
350ΔSweetman William G Jr
ΔO'Connor William F Jr
ΔSweetman William G Jr
ΔOuellette Eugenie L Mrs
ΔWitkowski J M
Jonikowski John ◎
356 Santos Vasco ◎
358ΔMorisi Augusto P
362 Pelton Francis F
364ΔZbikowski Stanley W
365ΔLiberty Liquors Inc
366ΔGodaire Paul L
368ΔCorbin B V contr ◎

Liberty—continued
370 MURRAY HILL AV begins
378△Liberty Lunch Inc
384 NURSERY ST begins
385△Atlantic States Warehouse & Cold Storage Corp
△Anderson Marketing Service fruit brokers
△Great A & P Tea Co The warehouse
△Sullivan J J The Mover Inc
△Witkin Provision Co meat
△Hemsworth F W meat
△Levin Colman Co linoleum
385b△Carter Paper Co
394△Perkins-Milton Co Inc contrs supplies
395△Westinghouse Electric Corp
400△Beauregard George H
△Spfd Baggage Transfer
△O'Connor Thomas P
403 HEYWOOD ST begins
404△Mann Murdock M
Borys Stanley E
△Wondolowski A Mrs ◎
410△Georgeopolus Peter
△Pasterczyk Stephen J
Vacant
414 COLUMBIA TER begins
417△Cheney Bigelow Wire Works
418△Chase Malcolm R ◎
△Balboni John E
Vacant
434△Wynn Martin J
438 Konsberg Johann ◎
442△Sienko Alice B Mrs ◎
Hilton Lida E
446△Thomas Thomas C ◎
DeRosie Erwin N
Cox William P
Cross L Doris Mrs
456 TRACY ST begins
460△Stevens Bros Furniture and Appliance Co
462△Stevens Raymond J
Jones Vernon
Shedd Horace G
△Nugent Harry
464 Wright Leon
Vacant
Crawford William V
468△(1)Rourke Thomas
△(3)Hansen F Alfred
(4)O'Connor Maurice M
(5)Malkoon Adele A Mrs
△(6)Mahoney Kathryn M
△(7)Coughlin R F
△(8)Cook Loretta P Mrs
469 Gurdon Bill Park
△Rochford Everett J
474△(1)Matin Patrick J
△(2)Reimers Louise R
△(3)Cavanaugh Josephine M
(4)Tatro George J
△(5)Burke Jane Mrs
△(6)Shea Jeremiah R
(7)Carmody Mary A
△(8)Brazier Josephine Mrs
488△Allard Mary Ann Mrs
△Allard Lawrence W ◎
492 Woytovich Carol A
Vacant
Daneala Gerald
494△Malone E F conf
495 GENESEE ST crosses
498△Sherman Margaret B
△Jordan Alfred A
Lund Edith Mrs
504△Bobrowski Julian A
506△McBride Mary T Mrs
Vacant
510 Marsh Harris A
LaBrecque Donald L
△Caney Charles F ◎
515 Smith Frank A
516 GOODRICH ST begins
518△Clune Thomas A
520△Richter George D ◎
△Smart Catherine C Mrs
521△Maloney C M Mrs ◎
522△Bowler Mary A Mrs
524 Nietupski Stanley
△Pers Felix L ◎
525 LEDYARD ST ends
526△Moran Cecelia A ◎
527△Kozikowski Edmund L ◎
△Kozikowski Funeral Home
528 Posusky Michael M
△Haight Robert L
532 Campbell Neal
△Cox John
534△Morytko Edward J ◎
539 Wenz Wylma Mrs
△Tourigny Armand A
544△Moyer Francis E
546 Comber Dominic J ◎
△Collier Thomas M
548 Vacant
550△Antony Stanley
Sullivan James F
551 WOLCOTT ST crosses
554△Lape Lucie T Mrs
Vacant
556△Cardano Alexander J
557 Crossley Sylvester
△Kupiec Henry ◎
558△O'Brien F B acct ◎
△O'Brien Rose B Mrs ◎
559△Laird Horace
△Prince Joseph F
560△Davenport Harry A
563△Dahlia Samuel J ◎
Forand Robert
565 White Francis C
566 LESLIE ST begins
570△Gillooly M D tchr music
△Gillooly Mary L ◎
△Slattery William J
571△Hagerty John A
573△Collura J Mrs
Vacant
575△Murphy M T Mrs
577△Stack Patrick ◎
579△Russo Patrick F ◎
581△Spangler Franklin
583△Custom Shoe Repairing
584 Vannell Donald H
584½ Borowsky F F
585 Melikian H barber
586△Dolan Maurice T ◎
587△Magni G L grocer
589△Emerald Package Store Inc
591 Vacant
593 ARMORY ST crosses
— St Benedict's Catholic Cemetery
600△Larry's Tire & Battery Service Co
608△Springfield Used Car Co
628△Friendly Ice Cream Corp
634△Robertson Arthur C
Szymanski William J
636△Boehm August H ◎
640 Hurchuck Richard
△Blank Jere S
642△Curley Nellie M Mrs ◎
644△Magni Gaetano L ◎
650△Serra Raymond R ◎
658△Collins J J builder ◎
△Collins T L contr
660 Tuohey Mary H Mrs
665 American Legion Liberty Post No 430
668 Haggerty Jerome J ◎
670△Cronin Paul J
Dowd Lawrence M
682△Kemple Wilbur F
684△Haggerty C M Mrs ◎
690 Vacant
691△Champagne Henry F
693△Sapelli Carlo ◎
695△McCarthy William M ◎
697△Currier James J
698 Vacant
700 Andy's Veri Best Ice Cream Inc
701 Tease Alice C Mrs ◎
△Callahan E J ◎
705△Lamoureux R J gasoline
710△Sampson T P Co funeral dir
△Ferman Clarence J
711 PHOENIX ST begins
715△Piecuch A M gasoline
720△DeMarco James R Jr
Vacant
724 Vacant
728△O'Shaughnessy Joseph P
731△Mastroianni's Service Station
732△Rush L T Co batteries
735 Streeter Grace Mrs
Molloy Terrence T
736△Borgatti Jack ◎
737 Falzone J barber
739△Cronin H J dentist
△Inland Marine Center
△Liberty Theatres Corp office
△Liberty Theatre
△Yetwin I J MD
740 CLEVELAND ST ends
741 Vacant
749△Johnson-de Von Inc tool distributors
750△Bussolari M Mrs grocer ◎
752△Alovisi Edigio
754△Rice William
Egan Bernard A
△Petrie John N
△Blais Valerie Mrs
755△Liberty Cafe Inc
758△Pietrucci Cresentino
Boudreau Armond L
Vacant
△Piacentini Gelsumina Mrs
761 Great A & P Tea Co The
764△Jacques Alderic
△Williams Charles E
△Thomas Rose Mrs
Tuohey John J
768△Restaino Giuseppe ◎
770△Tuckey Edward A
773△City Library Liberty Branch
774 Galletti Bros Inc
776△Galletti Bros Inc grocers
778△Owens George W
780 GROVER ST ends
783△Bacchiocchi August
785 Slater Fred T
788 Green Charles W
789△Liberty Hardware Co
790△Podgurski Edward J
Sheehy Brigid Mrs
793 KENDALL ST begins
795△Uhlig K A Mrs conf
797△Liberty Package Stores Inc
798 LIBCAR ST begins
799△Liberty Bakeries
801 Vacant
803△Louie's Market grocers
807 Liberty Heights Bdg apts
(1)Vezina Lionel O
△(2)McClellan Frank A
△(3)Belanger Eunice Mrs
△(4)Morris William J
△(5)Hough Alfred A
△(6)Vacant
(7)Rattele E K
(8)Schoolcraft Raymond U
(9)Cushing Charles B Jr
809△Liberty Heights Pharmacy Inc
811 STOCKMAN ST begins
821△Liberty Methodist Church
824△Norwood Ice Co Inc milk
825 CAREW ST crosses
826△Ethier Alice B Mrs
Vacant
827△Liberty Radio & TV Centre Inc
830△Patnode Joseph L
△Malone Mary Mrs
△Kenefick Florence C Mrs
△Fitzgerald E J
△Levesque Joseph P
Murphy Mary T Mrs
△Carmody Frank C
McGuire John J
835△John—Norman Florists
836△Bonneau P H
△Tameyzk Katherine
△Routhier Rudolph O
△Pike James E
△Vadnais Emelda Mrs
839△Clarke Francis P
△Shea James B
844△Iuliano Anthony ◎
846△Depuy Richard L
849△Bolduc Lawrence H
Vacant
△Matthews Myra A Mrs
851 Rainville Rodolphe J
Marshall Richard K
855 (1)Palmer Arthur A
(2)Vacant
△(3)Labonte Gerald P
△(4)Gilhooly James F
△(5)Morin L E cement contr
(6)Vacant
861 WOODMONT ST crosses
869△Leger P M Mrs conf
871△Liberty Register Exchange business machs
872 Tracy Arthur R
873 Bruno's Shoe Service
874△Luce James W ◎
876 Vacant
877△Gino's Market grocers
878△Andrews L Mrs
879 Vacant
881△Mick's Mobil Hobby Shop
882△Tormey John F
883r△Tougias Baking Co
884△Alfano Ernesto ◎
885△Asher Raymond H ◎
889△Vercellone Joseph ◎
893△Warwick Paul L ◎
897△Rodolakis Amelia Mrs ◎
898 HOME ST ends
899△Cormier George J
903△Sullivan Timothy D ◎
907△Burke Michael H ◎
909△Rochette M Irene ◎
913△McCarthy W J
914 LANGDON ST ends
915△Powers John A
917△Burg Martha B Mrs
919△Hegarty Francis P
△Pyzer Joseph F
922 WENTWORTH ST begins
923△Keough John P ◎
△Keough Thomas M
△Fitzgerald Patrick J
928△Sweeney Laurence T ◎
Vacant
929△Morris Thomas E
△Paquette Lucien A ◎
Sweeney Edward
935△Fitzgerald Robert P ◎
△Donaldson Arba G Jr
Delude Wilfred I
937 DENTON CIR begins
944△Moriarty Michael J
945△Strott Laila C
△Gourley Richard P ◎
△Hemsworth James E ◎
946 Cunningham E H
△Gagliardi Carlo
949△Sullivan Thomas E
Foley Patrick J ◎
△Plante Ralph
953△LaBelle Elizabeth Mrs
Bailey Ralph P
O'Connor A T Mrs nurse ◎
957△Tyburski Edward R
△Breck Helen C Mrs
958△Conti Leo S ◎
△Conti D & Son Inc masons
965 ROY ST begins
966 TACOMA ST begins
970 Hurley Eugene ◎
974△Pascucci Augusto M
976△Pascucci Giuseppe ◎
978△Collina Armand C
980△Cucchi Adriano ◎
985 NEWBURY ST crosses
998△Garvey Margaret A ◎
999△Catuogno George ◎
△Irene's Beauty Salon
1001△Patrakis Michael P
Vacant
1003△Sullivan James P
1015△Sadowski D J
△Roy Wilfred E ◎
1023 MILDRED AV begins
1026△Abbe Dayton F ◎
1027△Abbe C E milk ◎
1037△Tabb James P ◎
1041 CALVIN ST begins
1046△Pastreck Joseph A ◎
1052△Gonnello Lawrence J ◎
1055 Dygert Irvin B ◎
1060△Craigie Cresswell H ◎
1064 TOURIGNY ST begins
1070△Beauregard Amanda Mrs ◎
1077△Battistoni B F ◎
1078△Marchese Anthony C ◎
1086△Serafino Anthony J ◎
1091△Rosati John C ◎
1094 SEDGELIA ST begins
1095 WHITAKER ST begins
1100△McNeish Hugh ◎
1103△Hogan Wilbur J ◎
1110△Hoar Thomas P ◎
1115△Hogan Paul R ◎
1117 GREANEY ST begins
1124 LYNWOOD TER begins
1126△Hogan Peter B ◎
1133△Allen Charles W ◎
1138△Disselkamp H H ◎
1148△Kibbe John A ◎
1156 HARTLEY ST begins
1162△Bedinotti John P ◎
1173△Hogan Peter F ◎
1174△Bedinotti Ciro P ◎
1182△Maggi Guerino ◎
1183△Liberty Ice and Fuel Co
1211 Vacant
1258△Gregori Paul J ◎
1272 Gregori Joseph ◎
1300△Hampden Hampshire Corp broadcasting station
△WHYN Radio Station & WHYN FM
△WHYN TV Channel 40
1300r Vacant
1342△Rallis M M Mrs ◎
1364△Theriaque Ernest J ◎
1368△Montagna Frank J ◎
△Montagna Fruit & Produce

LILAC (Indian Orchard) fr 430 Goodwin N to 53 Darling

LILLIAN fr 19½ Oak S to 20 Orleans (Right odd) Zone 9
7△(1)Kielbania Bella Mrs
△(2)Pezzini Rhoda Mrs
△(3)Park C M
△(4)Gallagher Edward
△(5)Mosher Minnie L
△(6)McIntire A E
△(7)Ramsdell Jane Mrs
△(8)Randig R tchr music
11△Scott Isaac
Vacant
12△Schuermann A J ◎
△Pruden Rider F
15 Nolan Thomas P
Beyette John J
17△Ricci John V
18△Dickinson F Henry
△Riendeau Mabel E Mrs ◎
△Barbuti Frank R
22 Lewis James N
Askerlow G Helmer
△Corbett Hattie B Mrs
26△Cole Willie M ◎
Bozeman Olee
29△Dawe Charles ◎
LeClair Charles J
31△Knowles Benjamin ◎

LINCOLN fr 1 Federal SE and E to 22 Bowdoin (Left even) Zone 9
— Federal sq
— U S Armory Hill Shops
20 Fitzgerald Joseph
△Burns Vincent T ◎
△Ball Donald H
26△Stonskas Loretta B Mrs ◎
32△Bjarkman Hilma
May Robert L
40△Meschke Arthur F
48△O'Connor Thomas
△O'Connor Daniel J ◎
54△Carr Francis P
△Lovett E H Mrs ◎
Vacant
60△Bickford L M Mrs ◎
△Tolman F E Mrs
Vacant
66△Fitzgerald David J ◎
86 MAGAZINE ST crosses
100△(1)Bancroft William
(2)Mesquita Manuel S
△(3)Ainsworth James
△(4)Newton Fred M
(5)Brinton Royal O
(6)Daggett William
(7)Egan James J
△(8)Ahern Dorothy M Mrs
102 (1)Vacant
△(2)Kuehn W E Mrs
(3)Donahue Alice T Mrs
△(4)O'Connor E J
△(5)Cloonan Elsie M
△(6)Cook Maud K Mrs
(7)Vacant
△(8)Burgess James J
106△(1)Snell Ernest E
(2)Hinch George L
△(3)Hussey Peter M
△(4)Geckler B M Mrs
△(5)Stickles A S Mrs
△(6)Sussman Gerhard L
△(7)Timbie B B Mrs
△(8)Dupre Sadie A Mrs
110 Fitzgerald David J
△(1)Russell Mary E
△(2)Thomas John E
(3)Weber Joseph C
(4)Vacant
△(5)Arvanitis Contantine G
(6)McLeod Frederick
△(8)Summers C R

LINDEN fr 371 Chestnut E to 120 Cass (Right odd) Zone 4
25 Murphy John T
△Therrien Robert D
△Zoosman Jacob
△Koulouras John
△Norman Joseph E
Vacant
25r Vacant
25½ Czupryna Mitchell
29 Foley Michael P
△Macko Stelli I
29r△Chilson Elmer H
△O'Flaherty Delia Mrs
31△Messier Ida Mrs
△Jones Clinton L
31r Chase Arouse H
Farrell Patrick F
33△MacNally Mary S Mrs
△Yushko Charles O
33r Vacant
O'Halloran William
34△Sacred Heart High School
37△Parent Raoul ◎
41 Fede Dominic
△Splaine Nora J Mrs
42△Scanlon Jeremiah A
△White Edmund L
43△Zurkowski Konstanty
Gonyeau Carl J
45△Januska S J
△Durkee Raymond
46 Linden The apts
△Pressman Harry
Pelletier Roger
Graveline Alfred H
△Tyrell John J
Vacant
Szafran Mitchell J
△Athanasopoulos J P Mrs
△Dabakis John D
Vacant store
46r Majewoski Edward
△Morris Edward C
49△Mietka R K
Berry Edward C
△Murphy B M Mrs
52△Pepin Frank E
Dembek Margaret Mrs
54 McCarthy Gerald J
△Powers J F ◎
56△Sullivan Nellie Mrs
△Dembek Theodore

Linden—continued
△**Michaels Charles**
△**Starmalgia Angelo**
58 Barbetiotes Andrew
△**Harper K M T Mrs**
△**Venditto Pasco A**
△**Collins Joseph W**
Steblin John
△**Cokotis Thomas**
△**Deitner B J**
△**Venditto Joseph P**
61 Bryskiewicz Charles W
△**Bryskiewicz Charles** ◎
68△Kanz Orrin W
68½△Whitley George
70△Tsoionis Agnes Mrs
△Bessette William A
△Cleary Ann A Mrs
△Narreau Napoleon D
Vacant
△Panichas Andrew K
△Wolfe Wayne C
△Lamana Dominic C
△Petrou Tacia Mrs
72△Kyrekopoulos T D
Lizak George
△**Spanos James**
△**Mondor Ernest J**
O'Sullivan Mary
LaBelle Emile J
Duffney C nurse
△**Jesionek Jan**
△**Mahoney Nora B Mrs**
△Rose Smith R
72½ Lafleur R J grocer
74 Weeks Woodrow W
△**McCormick Cornelius J**
△Ryan June Mrs
△**Whipple Roy B**
△**Cavanaugh C J Mrs**
△**Bazos Peter N**
Corriveau Joseph
St Pierre Emile
75 Peterson Pauline A Mrs
△**Maroon John J**
80△Soffen Maurice
Sibley Katherine M Mrs
Younger James E
McCray Nellie H
△**Table Roy C**
△**Kedas Peter**
△Harvey Margaret C **Mrs**
Vear William J
82△Cordi Pat
Moran Thomas
Everett Robert W
△**Sender Isaac**
△Karam Adele
△**Shilub Mabel Mrs** ◎
Vacant
83△Kuralt Robert E
87 Muszynski Zenon
△Sanczuk J A Mrs ◎
89 Banas C M Mrs
△**Krawiec Frank J**
93 Daboul Charles J
△Sadak Joseph M ◎
109 Condon John
△**Sadak Michael E**
113△Mazzeo Angelo J ◎
115 Afanasjew Agafia Mrs
△Kalesnik Frank T ◎
121 Connery Mildred A Mrs
△Sheerallah John
123 Miller William S

LINDSAY RD fr 105 Ellendale cir E to Paulk ter Zone 8
10△Geisel William ◎
15△Cohen Saul M ◎
22△Grant Melvin H ◎
25△Clark Paul W ◎
32△Laferriere Roland P ◎
42△Maney Edward J ◎
52 Matcik Stephen ◎
55△Carpenter Robert H ◎
62△Botwinski Carl A ◎

LINNELL fr 1493 Carew NE to 90 Arthur Zone 4
19△Mort Howard E ◎
32△Young Clarence D ◎
33△O'Brien John M ◎
38△Root Roderick M ◎
39△Chagnon William J ◎
41½ BIRCH ST crosses
55△Potter Giles E ◎
61△Clason Robert M ◎
65 ANNE ST crosses
71△Burnham John E ◎
79△Niemiec E J ◎
80△Loomis Ralph E ◎
89△Lazlo John J ◎
89½ RUSSELL ST crosses
104△Greuling Alexander W ◎
113 DAVIS ST crosses
134△Desmarais Rene L ◎

LIONEL BENOIT RD fr 547 Bay NE to 61 Aster Zone 9
5△(A)LaVoie Ann M Mrs
△(B)**Sloan James F**
△(C)Mello Ayres A
△(D)Clifton James T
6△(A)Colburn Eugene F
△(B)**Walsh Mary A Mrs**
△(C)Melanson Florence B **Mrs**
△(D)LaRagione Ernest R
13△Fagone Joseph P
14△Travers William J
15△Andros Nicholas
16△Stebbins Bernard F
17 Golfieri Albert P
18△Dufresne Raymond U
30△(A)McGerry Rita E Mrs
(B)Blackmore Harold J
△(C)Ford Donald J
△(D)**Camarra Vincent J**
32△(A)Papuzynski R F
△(B)Briggs Richard L
△(C)Lapponese Joseph
(D)More Bobby R
34△Kitchener Leonard S
36△(A)Gandi George R
38△Trela Benedict J
39 EDMUND WYNNE CIR begins
40 (A)Vacant
△(B)Brennan Margaret G Mrs
△(C)Cockshaw Walter C
(D)Rankin Clarence D
42△(A)Johnson M G Jr
△(B)Wallace Ethel Mrs
(C)DeBarros Floyd
△(D)Saltins William J
50△DeAngelo Patrick P
52△Pidgeon Lawrence A
54△Farrell J F lwyr
62 Heffle Norman L
(A)Plefka Stanley F
△(B)Muzzy Harold J
△(C)Sassi Bernette L Mrs
64 (A)Vacant
(B)Brownhill William C
△(C)Rossetti Daniel C
△(D)**Conlon James F**
66 Bushway Alberta A Mrs
68△Beach Douglas A
70△Colby Warren D
72△(A)Johnson Charles D
△(B)**Wruck Janet Mrs**
△(C)Barb Garland E
△(D)**Abdow Charles J**
74△(A)Jesseman Loretta J Mrs
△(B)Santos Helen E Mrs
△(C)Spada Dominick F
△(D)Bates Richard F
82△Thompkins Thomas E
84△Germaine George P
92△Cuneo August R
94△Arsalnian George
96△(A)Campanini Henry P
(B)Ottomaniello Michael J
△(C)Fisk Rita M Mrs
△(D)Flynn Aura Mae Mrs
98△(A)Midowski Joanna D Mrs
(B)Vacant
△(C)Skarzynski S J
(D)Murphy John J
100 Aronne Blaise A
102△Wing Herbert E
104△Hurley Thomas J
106△(A)Meuse Richard L
△(B)**Brick Ruby E Mrs**
△(C)Compton Richard D
△(D)Wescott Harold
108△(A)Sluberg Leroy W
(B)Burbank Edward R
△(C)Callahan Evelyn Mrs
(D)Williams Robert E
110△Rodowicz Stanley A
112△Sorcamondo Charles
118△Rhinehart Arthur
120△Shapiro Murray B
122△Kelly Hazel R Mrs
124△Geagan Patrick J

LITCHFIELD fr 324 Belmont av S to 102 Garfield (Right even) Zone 8
3△Allison Barry B
5△Gozzi Louis S
7△Langevin Paul D ◎
9△McCarthy Edward C
14 FAIRFIELD ST ends
17 Browning The apts
△McMahon Harold T
△McClearn Seth B
Cullen Joseph B
△**Rich Cynthia C**
△Farant Albertine E Mrs
△Gamache Raymond S ◎

LITTLEJOHN fr 39 Lang S to 48 Notre Dame Zone 4

LITTLETON fr 76 Kendall NE to 330 Nottingham (Right odd) Zone 4
2△Boyce Robert I
3△Lambertini Edward ◎
4△Morris Julia A Mrs ◎
7△Hayes George E ◎
8△Accorsi Robert R
10△Scagliarini William ◎
11△McCarthy George P ◎
14△Scannell John F ◎
17△Renison Philip J ◎
18△Thiem Leon H ◎
21△Clougherty Matthew J
23△Hervieux E P Jr ◎
Hervieux E F Mrs nurse
24△Sullivan Patrick J ◎
29△Dondley Glenn B ◎
30△Leger Ida M Mrs ◎
33△Horkun Anastasia Mrs ◎
△Leniko John ◎
34△Christofori Primo C ◎
38△Scagliarini Americo ◎
43△Mastroianni John A ◎
44△Reed B A Mrs ◎
45△St Jacques Francis W
47△Labier Howard A ◎
50△Marchetti Florence A ◎
51△Dagenais Carl E ◎
54△D'Ambrosio A A ◎
57 Vacant
60△Drapeau Robert A ◎
63△Dwyer Francis
64△Fortin Gerard W ◎
67△Cannon E M ◎
70△Winn C M Mrs ◎
71△McCleary Edward J ◎
74△Manning M M Mrs ◎
77 Bockno Felix T
△McManus Maureen M
84 FREEMAN TER ends
85 FREEMAN ST begins
90△Burns John F ◎
91△Manning Patrick ◎
95△Lucia Eugene J ◎
96△Marco Thomas A ◎
99△Sayers Michael F ◎
100△Borrani Achille E ◎
106△David Albert P ◎
107△Pregent Jean P ◎
109△Murphy John J ◎
110△Fleming James M ◎
113△Garreffi Nicholas A ◎
116△Farrell Raymond C ◎
119△Begley John ◎
120△Manning Michael J ◎
121△Fenn Claire E Mrs
123△Zorzi Joseph ◎
124△LaMountain N Z ◎
125△Amelisko Rudolph S ◎
△Brooks William R
129△Kearney M T ◎
130△Lasinski J A ◎
133△Dillon Paul F ◎
134△Jones Billy J ◎
137△Richardson R R ◎
143 NEWBURY ST crosses
145△Loomos Theodore K Mrs ◎
148△Walsh Thomas ◎
151△Pouliot Lillian B Mrs
157△Leahy Patrick J ◎
158△Clements Oscar O ◎
161△Farrell William J ◎
164△Drynan Donald B ◎

LLOYD AV fr 945 Boston rd S bey Hamilton to dead end Zone 9
28△Dutton Anton B ◎
33△Caron Paul G ◎
36△Maillard George A ◎
41△Saunders Robert J
44△Couture Donald E ◎
49△Durant Harry A ◎
52△Denault Arthur E ◎
60△Cox Lewis F ◎
61 HOPE ST crosses
87△Appleton Ralph J ◎
95△Serewicz Stephen F ◎
105△Serewicz Raymond A ◎
111△Grabiec Steven J ◎
121△Whalen James E ◎
125 HAMILTON ST crosses
135△Anonick Olga ◎
136△Person Edward A ◎
143△Lash James R ◎
151△Rising George C ◎
152 Parent Leopold ◎
161△LaMay Richard A ◎

LOCUST fr 409 Main S and E (Right even) Zone 8
1△Fort Pleasant Auto School
— Beaumier Square
3△Norwood Ice Co Inc dairy products
5 Vacant
7△Denvir Francis D
9△O'Leary Frederick J
13 Greco A shoe repr
13½ Conner-Marino School of Dancing
15△Adams Charles A Commercial Refrigeration
17△Capozza Joseph
Bragg Richard A
Trinchini Anthony G
△Manson Constance A Mrs
19 Vacant
21△Locust Quality Cleaners
22△Tazzini George B ◎
△Tazzini George B **Funeral** Home
23 PALMER AV begins
29△LaCroix M L Mrs furn rms
△**LaCroix J Romeo** ◎
△**Aldrich G A nurse**
39△Petrone Carmela Mrs ◎
Roland Robert N
40 Wallace The apts
△**Bassett B H Mrs nurse**
△**Sederlund Robert E**
△**Berveglieri Raymond R**
△Ellison S E Mrs nurse
△**Mainville Alice A** ◎
△**LaFave Francis H**
△Collins Martin E
Weeks Lester A
△Parent L D
41 McCarthy George E
45△Forastiere F M & Son funeral dirs ◎
46 Evada The apts
△Erdely Ralph G
△Abramshe Nicholas
Patterson Donald M
McLean Harold M
Allen Earl
△Allard Paul A
Noltemy Arthur
△DeLuca Antoinette Mrs
49 WARRINER AV begins
50 LOCUST HILL begins
56△Bosi T Mrs grocer
58△Bosi Teresa Mrs ◎
△**Volta Helen A**
62 Howe Charles E
64 Hackstock Fred
66△Window Centre
67△Auto Centre gasoline
68△Beard Erle Carpet Service
70△Greller I Furs furriers
72△L & M Corner Nook conf
72 ZONE 5 ends
73 ZONE 8 begins
73½ MILL ST crosses
180△Kuzon Meyer L
△Twohig Mary M
△Smith Willard C
Morgan Frederick R
△Shea Charles E
DePhilips Dominick L
△Izzo Dominick
△Hooper Ezkiel
182△Keene Richard J
△Dufault Wayland J
△Burke Edward J
△Kent W J Jr
△Rau William A
△Kramer Edward B
188△Bushey Donald W
△Leene Leo M
△Germain George A
△Scott J Frederic Jr
△**Vezeau Gilbert J**
△Lee Lydia M Mrs
△Stevens Edna R
△Sloan Marion G
190△Pass Eugene F
△Hulseberg Edmund W
△Strickland Donald H
△Seasons Barbara T
△Gonsor Robert L
△Smith Maude E
△Young John E
△Cristman Richard R
196△Stearns Perry C Jr
△Atkinson C M Mrs
△Caplan Irving R
△Cohen Rose Mrs
△Wells Raymond
△Millot Marjorie E
△Crawford Ronald R
△Kervick Robert N
200△King Howard F G
△Robida Homer
△Sicard Jeannette M
△Rubin Herman
△Quinn Edward C
△Bergeron Louise R Mrs
△Acklin R M Mrs
△Demersky Mary E Mrs
206△(1)Dickson Norman L
△(2)Brochu Raymond F Jr
△(3)Allen Leslie E
△(4)White Eva G Mrs
△(5)Rothenberg J H
△(6)Baevsky Marvin A
(7)Swanson Bror A
△(8)**Lapine Jeannette E**
212△(1)Priestly A A
△(2)Wood Julia C
(3)Hertel Carl F
△(4)Collins James M
△(5)White George I
△(6)Crawford Raymond T
△(7)Cowles Mark B
△(8)Labbe Romeo J
218 WOODSIDE TER ends
228△Root Emma H Mrs
△Omartian David R
△O'Malley Vincent W
△**Schwartz Samuel**
△**Havens Grace S Mrs**
△White Everett E
△Ziegler H A
O'Donnell Francis J
△Waldron James J
△O'Neil Christine G Mrs
△Golden William C
△Denison Frank B
236△Griffin Hazel E Mrs
△Warner E Dwight
△Shea Edward J
△Benson James H
Gareeau Jacqueline M
△**Kern William J**
△**Briggs Irene M Mrs**
△**Briggs M B nurse**
△Sablera Peter H
240△Maxwell David S
△Smead Rose A Mrs
△Rabinovitz Samuel J
△Coffey James B
△Blair Viola E
△**Moynihan James A**
△Hickland Sally L
Vacant
244△Hottin Wesley R
△Johnston Mary M Mrs
Vacant
△Grossi Joseph A
△Seifert Irene F Mrs
△Perella Robert J
△**O'Keefe William L**
248△Worcester G W Mrs
△Majewski Walter
△Livi Jean M
△Walkonen Waino E
△Thurber John H
△Averill Richard E
△Viviano Elizabeth Mrs
△**Lyons Paul A**
252△Kay Helen Mrs
△Blanchard Bertha R Mrs
△Hynd Malcolm P
△Schenk Louise
Best Elbridge S
△Fleming James E
△Poder Dorothy H Mrs
△Tarpy Phillip J Jr
258△Alexander Maurice U
Ashley Nelson H
△Haude Richard L
△McCaffrey Lillian F G Mrs
△Brown Francis D
△Sommer Allan
Kariotiles Ronald F
△Whitman Eugene W
262△Richards Harry F
△Wood May A Mrs
△Anderson Archie J
△**Trow Louis E Jr**
△Ohlin Gustaf O
△**O'Neill William E**
△**Drost Stanley P**
265△J & C Tool Co Inc mfrs
Vacant
266△Ricci John J
△Vedda Joseph V
△Richard Doris M Mrs
△Bertrand Roger E
△Allely G H Jr
△Feighery Elizabeth F
△**Pare Mary A**
△Robinson James L
270△Glazier Sophie Mrs
△MacRae Kenneth
△**Root M S Mrs**
△**Ammirato F M Mrs**
△**Labonte Richard F**
△Therioque George J
△Ammirato George F
△Gittles Theodore
274 Damb Otto
△Madigan Gertrude A
△**Delargy M F Mrs**
△**Desotell Leo A**
△Hall Irving W
DuMond John
Madore Marie J Mrs
△Ball A Jane
278 DARWELL ST begins
282△Caputo L G gas
288△Locust Spa conf
290 Vacant
294△Central City Refrigeration
302△Hood H P & Sons Inc ice cream mfrs
312 Red Lion Cafe Inc
316 Mazzone P barber
318△Frank's Package Store
320△Barurkowski Frank M

LOCUST HILL fr 50 Locust SW Zone 8

LOGAN fr 48 Chapel S to 182 Alden (Right even) Zone 9
2 CHAPEL ST ends
3 KING ST crosses
7ΔSnow White Ice Cream Inc
15ΔMay Frank A ◎
21ΔSimmons Co The beds
29ΔPunderson Coal & Oil Co
34 GRANVILLE ST ends
36ΔBorst Clifford E ◎
40ΔMercure E R ◎
48 Vacant
— City Incinerator
54 OLIVE ST ends
64ΔWimbish Alfred B
ΔJohnson James
68ΔMcCray Robert ◎
ΔWare James E
74 LADD ST ends
84ΔNareau Arthur R
88 COLLINS ST ends
89ΔStandard Electric Time Co The
104ΔLeak Wyatt
106ΔChambers Della Mrs

LOIS fr 1560 State N and fr S of Lorenzo N to 17 do (Right odd) Zone 9
14ΔThompson R E ◎
73ΔJacques M R ◎
80ΔMoses Harvey W ◎
86ΔKrawiec John Jr ◎
98ΔRoberts George A Jr ◎
104ΔBracci Mario P ◎
105 Bettini John ◎

LOMBARD fr 684 Main W to 951 Columbus av (Right even) Zone 5
10ΔMerola Anthony T
ΔMerola Mary Mrs ◎
14ΔMazzie Pasquale
Trimboli Anthony
17 Ravazzini J P ◎
18 Vacant
18r Vacant
19 Burston Earley
21 Moore Claudie L
21½ Vacant
23 Douville Rene E
Vacant
24 D'Agostino Maria
ΔQuatrone Vincent J
26 Durocher Mary Mrs
ΔZaharia Anna D Mrs
29ΔParisi Antoinette Mrs
ΔVerducci A Mrs
30ΔMangiapinto S G ◎
33ΔPepe Joseph ◎
34ΔOllari Robert L ◎
Ollari Robert V
34r DeVerry Y M Mrs
38 Dasso William A
ΔScibelli Andrea ◎
39 Malmborg Ralph R
41ΔPescetta A Mrs ◎
42 DiGiore Antonio ◎
ΔFerrero Tersilla Mrs
44 Harlinski Michael R
45ΔNascimbeni Tosca Mrs

LONG TER fr 471 Newbury NE bey Judson to 60 Strong (Right odd) Zone 4
20ΔDonlin John J Jr ◎
27 NORMAN ST crosses
35ΔLake Louis P ◎
44ΔMartin Daniel ◎
55 ALVIN ST crosses
76ΔDeBonis Guido F ◎
85 JUDSON ST crosses

LONG VIEW fr 67 Leete S to 76 Edgeland av (Right even) Zone 8
7ΔDuBois Edward W ◎
11ΔGareeau Arthur J ◎
ΔBuffum Ernest C
Montemarano A T
12ΔBuxton Raymond L
ΔQuinn James E ◎
14ΔMcGregor Frank J
17ΔFiorentino John F ◎
ΔFett Harry S
ΔSpaman Gerald A
18ΔGannon Bernard P
20ΔScibelli F Mrs ◎
23ΔCarter Robert L
ΔCagan Max M
24ΔLopardo Alphonse C ◎
ΔOllari Frank P
28 Rosenfeld Jacob C
ΔMartins Cyril P ◎
29ΔFazzi Aldo J ◎
ΔClevenshire John J
33ΔBontempo A F ◎
ΔCote Eli H
34 Ducey Y L Mrs
ΔSantoro V Mrs ◎
38 Vacant
ΔSullivan J D
39ΔSantaniello T W ◎
ΔShuman Henry C
41ΔAntaya Lionel G ◎
43ΔDialessi Frank G ◎
44ΔPrecanico Joseph W
ΔDecoteau Edgar ◎
47ΔRoberts Samuel O
49ΔBisesti Pasquale ◎
50ΔTaugher James P

LONGFELLOW TER fr 550 White SW to 107 Whittier and S to 819 Belmont av (Right even) Zone 8
14ΔNewman Morris J ◎
15ΔHolmes Mildred I Mrs
ΔGiannetti Carmino J
Vacant
17 Houghton Leonard H
ΔSmith B E Mrs
18 Vacant
20ΔGuilmette Mervin G
21ΔDukeshire E A ◎
ΔEpstein Harry
24ΔBamforth T W Jr
26ΔBamforth T W ◎
27ΔBusel Max ◎
Rubin Ralph
ΔTuttle John A
30ΔFurey Paul F
32ΔThyberg George J
33ΔSerafini John C
ΔSerafini Louis
ΔCentral Sales & Service oil burners
35ΔSmall John B
36 Hanke Anne S Mrs
37ΔChristakos Nicholas
ΔPauze Paul G ◎
38ΔDassos Menas M ◎
Collins William C
42ΔGosselin Vincent R ◎
43ΔDemoracski Peter ◎
44ΔGosselin Ronald A ◎

LONGHILL fr 471 Columbus av SE and W to 7 do (Right even) Zone 8
— MAIN ST crosses
14ΔGamelli William R
15 LEETE ST begins
16 Laferriere Raymond
ΔAntaya Donald R
16½ Gamelli B D barber
17ΔTraveling Plumbing Shops
ΔBand L Garage
18 Rover Armand J L
ΔDunn Howard A
20 Vacant
24ΔRuest Jeanne R
ΔGingras Eugene F
Cass Lawrence R
25 Celetti Gerald J
ΔBurns Raymond V
26 Vacant
32ΔBruno Anna Mrs ◎
33Δ(1)Mannix John W
Δ(2)Chapdelaine Albert O J
Δ(3)Priest Harold C
Δ(4)Constantino E D Mrs
Δ(5)Davis Clifford L
(6)West Clinton P Jr
34 Bruno Peter ◎
ΔBruno Anthony
35Δ(1)Murray William D Jr
Δ(2)Stebbins James E
Δ(3)Smile F C Mrs
Δ(4)Berard A G
Δ(5)O'Neill Richard K
Δ(6)Levy Searle S
37Δ(1)Pagnoni Arnold
Δ(2)Foote David S
(3)Belliveau Mildred Mrs
Δ(4)Young Alexander F Jr
Δ(5)Smith John S
Δ(6)Greco H M
38 (1)Brin James M
Δ(2)Blanchard Lawrence M
Δ(3)Savage Burns P
(4)Gagnon Frances Mrs
41 EDGELAND ST begins
42 Boissonault Donald A
ΔBorkosky Philip T
ΔBoucher N Herbert
Tomaino Frank
57-91 Long Hill Garden Apts
57ΔHawkins M B Mrs nurse
57aΔO'Gorman John M
57b McKeever James A
59 Longhill Garden Apts
ΔPelletier Joseph E
61 Longhill Garden Apts
Δ(1A)Miller Charles F
Δ(1B)Mandly John P
Δ(1C)Bogosta Michael
(2C)Vacant
Δ(1D)Sullivan Marion M
Δ(2A)Hill Horace B
Δ(2B)Burger Charles
Δ(2D)Lyman A R Mrs
(3A)Roberts Kathleen
Δ(3C)Murphy Edward C
Δ(3D)Fieldman Sidney P
63 Longhill Garden Apts
Δ(1A)Cohen Anna Mrs
Δ(1B)Cohen Paul B
Δ(1C)Greenberg Lawrence
Δ(1D)Wigdorowitz Henry
Δ(2A)Nechamen David
Δ(2B)Cummings Josephine R
Δ(2C)Gravel Mary B Mrs
Δ(2D)Dervan George F
(3A)Vacant
Δ(3B)Foster Earle C
Δ(3B)Ahlquist John B
Δ(3C)Hanson J Edwin
Δ(3D)Aubrey Norman E
65ΔHaberlin James H Jr
65aΔLupien Arthur G
65bΔStrauss Jack
66-106 Longhill Terrace apts
Δ(BC)Croteau Frank H
Δ(1A)Donnelly Warren L
Δ(1B)Snyder Mildred Mrs
Δ(1C)Vila Emerit V
Δ(2A)LaMontagne Ivan A
Δ(2B)Lynch Daniel F
Δ(2C)Resnik Samuel
Δ(3A)Noble Robert F
Δ(3B)Sokol David L
(3C)Vacant
67ΔColeman John D
68ΔMichaels Alfred A
69 Longhill Garden Apts
(1A)Buckley Mary F Mrs
Δ(1B)Duston Frank A
Δ(1C)Lachman Walter L
Δ(1D)Austin B S Mrs
Δ(2A)Cross Gladys D Mrs
Δ(2B)Liebman Herbert
Δ(2C)Russell Sam
Δ(2D)Sosnoff Jaye
Δ(3A)Mann Harry S
(3B)Wolfe James J
Δ(3C)Currier William S
Δ(3D)Story W Erwin
71 Longhill Garden Apts
(1A)Vacant
Δ(1B)Gilgoff Jean R Mrs
Δ(1C)Mintzer Sophie Mrs
Δ(1D)Carlson Hanna Mrs
(2A)Bock H Jack
Δ(2B)Kilquist Helen L
(2C)Fein Louis
Δ(2D)Clancy Jane C
Δ(3A)Siltes Norman W
Δ(3B)Whol Martin H
Δ(3C)Gilmore Mary E
Δ(3D)Whitefield Bernard
73 Longhill Garden Apts
ΔParkhill Clara B Mrs
(1)Vacant
73aΔStebbins Robert G
73b Royce Harry
73c Vacant
73d Vacant
75 Longhill Garden Apts
Δ(1A)Maguire Clinton E
Δ(1B)Harrison Saul E
Δ(1C)Leone Lawrence J
Δ(1D)Wolf Leonard S
Δ(2A)Shaw Harold J
Δ(2B)Ratnowsky Lilly
Δ(2C)Klar Minnie Mrs
Δ(2D)Berman Frederick
(3A)Marchand Ann Mrs
Δ(3B)Scott Evelyn M Rev
Δ(3C)Pickett James W
Δ(3D)Beers Thomas W
75a Pond Arthur F
76 Longhill Terrace apts
(C)LeQuatte H Berzie Mrs
Δ(1A)Korobkin F E Mrs
Δ(1B)Krause Marie E Mrs
Δ(1C)Delahum Clement F
Δ(2A)Stone Mortimer
Δ(2B)Sadow Henry
Δ(2C)Goldstein C Mrs
Δ(3A)Fuhr Emanuel
Δ(3B)Schiffer Louis M
Δ(3C)Oesterle Jason G
77 Longhill Garden Apts
Δ(1A)Pickford Robert C
Δ(1B)Stockley Ada G Mrs
Δ(1C)Hennessy Edna M
Δ(1D)Skolnick Simon E
Δ(2A)Davis Earle
Δ(2B)Rude Margaret
Δ(2C)Polglase Margaret F
Δ(2D)Chidsey Blanche T Mrs
Δ(3A)Beasley John P
Δ(3B)Campbell Gilbert M
(3C)Vacant
Δ(3D)Levenbrown Samuel
78Δ(B)Johnson E A Mrs
79 Longhill Garden Apts
Δ(1A)Thayer Richard C
Δ(1B)Becker Harriet J Mrs
Δ(1C)Ginsberg Elizabeth Mrs
Δ(1D)Blumenthal Samuel E
Δ(2A)Hirst Robert G
Δ(2B)Shaw Clinton R
Δ(2C)Freedman Frank H
Δ(2D)Frazer David S
Δ(3A)Beachman William
Δ(3B)Snyder G Albert
Δ(3C)Riker Rodney M Jr
(3D)Vacant
80ΔAsher George
81 Vacant
81aΔFrenk Levi
82ΔGlover Grace N Mrs
83 Longhill Garden Apts
83Δ(1A)Gilson Lloyd
Δ(1B)Small Leonard
Δ(1C)Welch Joseph J
Δ(1D)Mykrantz John R
Δ(2A)Black Lewis A
Δ(2B)Carstens Henry R
(2C)Vacant
Δ(2D)Aronson Hillard J
Δ(3A)Rand Arthur W
Δ(3B)Knopf Allan J
Δ(3C)Reese Francis W
Δ(3D)Tindall Harry J
83aΔFlynn John M
83bΔFerre Frances H Mrs
84ΔSmith Jane F
85ΔBuxton Julia B
86 Longhill Terrace Apts
Δ(1A)Ehrlich Robert S
Δ(1B)Ripley Harry S
Δ(1C)Maloney M H ◎
Δ(1D)Okun David
Δ(2A)Freedman Joseph D
Δ(2B)Raichelson Bessie Mrs
Δ(2C)Christensen Florence M
(2D)Weinberg Jack
Δ(3A)Penndor George Jr
Δ(3B)Orenstein Sanford G
Δ(3C)Beswick Charles K
Δ(3D)Cohen Shepard
87 Longhill Garden Apts
Δ(1A)Thibert Anne L
Δ(1B)Dubreuil Marcelle A Mrs
(1C)Cooke Henry D
Δ(1D)Greenfield Ismena Mrs
Δ(2A)Harriman E A Mrs
Δ(2B)Bell Max S
Δ(2C)Maloney Daniel J
Δ(2D)Weissner Esther L Mrs
Δ(3A)McMillan F H
Δ(3B)Smith C E ins
Δ(3C)Heaton Ellen M Mrs
Δ(3D)Tillinghast Lois
87aΔDeMeyer Edgar S
89 Longhill Garden Apts
Δ(1A)Clark Ralph W
Δ(1B)Mahaney Donald R
Δ(1C)Miller David J
Δ(1D)Kessler Anita W Mrs
Δ(2A)Gold Seymour
Δ(2B)Fischer Emmeline R
(2C)Balboni Anna-Marie R
Δ(2D)Hollingshead Cyrus W
Δ(3A)Wolf Donald B
Δ(3B)Gates A Norman
(3C)Johnson William A
Δ(3D)Margolis G F Mrs nurse
(3D)Margolis Jack
(3D)Crawford A M nurse
899ΔEvans William T
896 Pollard Polly
91 Longhill Garden Apts
Δ(1A)Swanson E E
Δ(1B)Saxe James P
Δ(1C)Mattingly Albert L
Δ(1D)Battey Kathryn H
Δ(2A)Brandwene Mortimer
Δ(2B)Peck Mildred T Mrs
Δ(2C)Goodwin John F
Δ(2D)LaCour Joseph H
Δ(3A)Watters Muriel A Mrs
Δ(3B)Annable B Mrs
Δ(3C)Boucher M Antoinette
Δ(3D)Tepper Sydney
91aΔBarrett Sibyl J Mrs
91bΔNathanson M E Mrs
93ΔGilchriest B F
96 Longhill Terrace apts
Δ(1A)Michelman Ethel E Mrs
Δ(1B)Brown Royce L
Δ(1C)Sayers John J
Δ(1D)Cohn Sarah Mrs
Δ(2B)Fewkes M E
Δ(2A)Hurwitz Stuart J
Δ(2C)Constantine Walter S
Δ(2D)McGinley Thomas R
Δ(3A)Evans Donald B
Δ(3B)Broadie D J
Δ(3C)Green Norman H
Δ(3D)Harrower Paul D
98 Longhill Terrace Apts
ΔPinney Richard G
100ΔAxler Abraham
102ΔStone Jacob
104ΔFeldman Julius
106 Longhill Terrace apts
Δ(1A)Jahrling Robert G
Δ(1B)Weiss Franklin W
Δ(1C)Meyer S Mrs
Δ(1D)Kittredge Eva Mrs
Δ(2A)Waite Helen W
Δ(2B)Orton Homer F
Δ(2C)House Harold A
Δ(2D)Radner Anna Mrs
Δ(3A)Shoughrue L H
(3B)Beach Bobbie
(3C)Degnan Paul J
Δ(3D)Martin Ralph A
108ΔSidell Cecilia Mrs
110 Norby Ruth E
116-120 Longview The apts
116Δ(1)Green Abel
Δ(2)Parmelee Marion A Mrs
Δ(3)Phillips Arthur C
Δ(4)Hall Rae S Mrs
Δ(5)Peters George E
Δ(6)Dennis Ruth C
Δ(7)Bogan Elizabeth M
Δ(8)Blaney Margaret M Mrs
Δ(9)Cinq Mars Michael J
118 Longview The apts
Δ(1)Radding William S
Δ(2)Singer Herbert
Δ(3)Goldberg Irving J
Δ(4)Goldman W S coml artist
Δ(5)Curran William N Jr
Δ(6)Kerr Wallace R
Δ(7)Desmond J A Mrs
(8)Frye Gordon T
120 Longview The apts
Δ(1)Lee Frank M
Δ(2)DeMartini Robert J
Δ(3)Yacavone Raymond P
Δ(4)Roberts Helen T Mrs
Δ(5)O'Neil John R
Δ(6)Karvaly Frederick
Δ(7)Szczygiel Victoria Z Mrs
(8)Ellison Raymond H
124ΔFlood Donald B ◎
133ΔMelha Masonic Temple
134ΔClapp R Duncan ◎
146ΔWesson Frank H ◎
151 WARNER ST begins
154ΔCoffey James B ◎
155ΔPepper Ethel B Mrs
ΔLawrence M Mrs nurse
157ΔDiel John E
161ΔMichael Panos A ◎
167ΔMcGrath G F Mrs
ΔMcGrath Electric Co Inc
171ΔLeigowitz George
ΔGoldman Jennie Mrs
172ΔMurray Troy T ◎
179 Manhattan Hall apts
Δ(1)Cinq Mars Napoleon
Δ(2)Torrey Mabel A
179 (3)Vacant
Δ(4)Carman Grace M Mrs
Δ(5)Macaulay A Theodore
Δ(6)Hazen Alice L Mrs
Δ(7)Flynn Mary T Mrs
Δ(8)Ford Rhona E
180ΔChapin Alfred H ◎
190ΔBeaumier George A
193 SUMNER AV begins
204ΔKantianis C P archt ◎
208ΔRussell Irving S Jr ◎
215ΔWeber Samuel ◎
218ΔLewis Laura D Mrs
223ΔHolt R R chiropractor ◎
224 Wallace Laurence R
229ΔHagler Frederic ◎
237ΔStedman Marion M Mrs ◎
240ΔSt Vincent's Mission House
Vincentian Fathers
243 SPRUCELAND AV begins
251ΔDay Winsor B ◎
267ΔPerusse Edmond L ◎
268 BUENA VISTA PLAZA begins
269ΔTebaldi Fred J ◎
270ΔAlifano John J ◎
272ΔReopell Albert V ◎
274ΔPage Frank M ◎
ΔStibolt Irving G
275 CHERRYVALE AV begins
276ΔPaige E H Mrs ◎
283ΔGlickman Rose Z Mrs ◎
293ΔDorr Mabel L Mrs
301ΔYoung Clyde W ◎
309ΔBullen George H ◎
314ΔConsiglio Louis ◎
321ΔDougherty Alice Mrs ◎
325ΔMartin Thomas J
335 WASHINGTON BLVD ends
336ΔBoss Eugene G ◎
352ΔDeliso Joseph J ◎
368ΔDuckworth Harold G ◎
386ΔAlport Blanche B Mrs ◎
406ΔPutnam William L ◎
418ΔCowett Joseph B ◎

Longhill—continued
425 Forest Park entrance
432△**Bulkley James S** ◎
— **ENTRANCE TO FOREST PARK**
—off **BARNEY ESTATE**
— Barney Institute museum
—△**Pecousic Villa hall**
—△**Prouty L Fletcher**
— Forest Park Restaurant
—△Barr Virginus C

LORENZO fr 131 Margerie NE to Dimmick (Right odd) Zone 9
1 MARGERIE ST ends
11△Gaudette Peter ◎
17 LOIS ST ends
25△Crenshaw Ulysses C ◎
26△Vancini Joseph A ◎
32 SYLVESTER ST begins
38△Arveson Allan L
39 TILTON ST ends
44△Stedman Robert D ◎
52 PELHAM ST begins
61 BURGHARDT ST ends
64△Mellis Gordon E ◎
68 LEAVITT ST ends
73 DIMMICK ST ends
76△Nunes David J ◎

LORETTA fr 193 Island Pond rd E bey Judith to dead end Zone 8
6△LaFleur Ernest E ◎
11△Rice Howard E ◎
16△Pulsifer Laura R Mrs ◎
19△Lamitie Edgar E ◎
24△Edgren Edward F
25△Lee Winfield S ◎
32△Olson Richard R ◎
33△Wronski Joseph M ◎
35 Vacant
41△Cameron David R ◎
42 LOUISE ST ends
48△Gokey Cyrillus H ◎
49△McCabe Paul L ◎
55△Fairbanks Evelyn Mrs ◎
58 RITA ST ends
63△Beckman John L
71△Berard Robert E ◎
74△Descheneaux Clayton J ◎
79△Beasley Edward F ◎
87△DeGiacomo Fred S ◎
90 JUDITH ST ends
95△Cignoli Paul C ◎
100△Doe William H ◎
101△Cullen Edward J ◎
109△Racine A Roger ◎

LORIMER (Indian Orchard) fr 1053 Berkshire av E to 184 Lake dr
11△Snow Oliver G ◎
13△Ainsworth Charles E Jr
△Ainsworth J E Mrs
20△Miles Clyde R
23△Blaisdell Stanley ◎
24 Kulungian Charles ◎
28△**Connor Christopher J** ◎
33 **Dessautels Arthur E** ◎
38△**Pastoreck R C** ◎
39△**Biscotti Joseph R** ◎
47△**Winterberger R F** ◎
54△**Sedelow Hervee F** ◎
55△**Marceau Harry J** ◎
58△Malkasian Anne M ◎
59△Tremblay Norman R ◎
62△Sullivan M P ◎
67△Polychlopek Walter J ◎
68△**Daignault William J** ◎
73△Rivers Raymond E Jr ◎
74 **Barbeau Joseph** ◎
78△**Fortier Alphonse A** ◎
83△Burow Lawrence A ◎
84△**St Hilaire Adolph J** ◎
88△Leonard Theodore J
Hutchins John C
91△**Morrissette Rene E** ◎
98△**Johnston Carrol S** ◎
105△Dennis Carl J ◎
110 Wyzga Joseph

LORING fr 736 Main W to 999 Columbus av (Right even) Zone 5
7-11 Loring The apts
7 Rieter Charles E
△(1)Carter Ida A Mrs
(2)Vacant
(3)Lind Anna C Mrs
(4)Talbot M J Mrs
(5)Tracy William L
(6)Legros D Mrs
△(7)Price Doris M Mrs
(8)Fox Sally Mrs
9△**Orlandi Luigi**
△**Vanotti A A Mrs**
10△**Puppolo R steamfitter** ◎
Vacant
11 Loring The apts
△(1)Chmael John
△(3)McGaughan Mary J
(4)Caugoll Mary E Mrs
(5)Cronan L M Mrs
△**(6)Chaplin A A Mrs**
△**(7)Ward E A Mrs**
(8)Besner William J
13△Lazzari Felix V
14△Rittmaier Charles T
△**Florentino Michael**
15△**Della Giustina C Mrs** ◎
16△**Laino Joseph F** ◎
Bertelli Frank L
17△Songeny Frederick A
19△Breton Felice
21 Vacant
△Starks Al J
22 **Dabromo Antonio** ◎
△Loncrini Angelo
26△**Tranghese John A**
△**Meucci Aldo A**
27 Calabrese Gabriel
△**Cardaropoli Frank** ◎
DaPonte Vincent
△Nitri Carlo A
30△Natle Joseph F
31△Grimaldi Fortuna Mrs ◎
Grimaldi John
32 **Fournier George A**
32½ Pestana John L
34 Laino Michael
△Greppo Rose M Mrs
△Tancredi Angelina Mrs
36△Mencarelli O E
△DeSantis Gennaro
△Porillio Enrico
36r△**Laino Garage auto reprs**
38△Grandonico Amilcare R
39△Natle Rose Mrs
△DiSantis Alphonso A
40△**Bongiorno Philip R** ◎
42△Cavalon Americo
43△**Nitri Alessandro**
△DiSantis Anthony P ◎
44△**Sarage Salvatore** ◎
45△Grasso Adolph ◎
48△Albano Evelia Mrs ◎
△Albano Frank J
49△Schroeder Dolores Mrs
△Impionbato C S Mrs ◎
51 Vacant
52△Talangis James
54△Ashley Roland S
55△**Mango Madalena Mrs** ◎
△**Cerrone Peter A**
56△Savage A G painter
Dearborn Donald
58△**Ruell Carmino J**
Vacant
59△Ruell Carmino J
Veronesi Agostino
60△**Griseri A M Mrs** ◎
△DalMolin Angelo D

LORRAINE fr 113 Carver E to 114 Woodlawn (Left odd) Zone 8
11△Rocca G M Mrs ◎
13△Rocca Ida Mrs ◎
14△**Leahy John J** ◎
17△Oakes Walter L Jr
18△Ratner Harry ◎
19△**Perry Arsene A** ◎

LOS ANGELES fr 71 Hamburg E to 30 Milford (Right odd) Zone 7
3△Adams Claude L
5△Foote Donald ◎
9△D'Amario Frank J
11△**Shooner Raymond J** ◎
13△**Skorupski Stanley** ◎
14△O'Donnell Harry T ◎
15△Skorupski M A
△G & S Floor Contractor
16△**O'Sullivan R E** ◎
17△Wrenn Thomas G ◎
24△Otis Carroll D
25 Langlois Rene ◎
26△**Perreault L Napoleon**
27△Deshais William A
29△Wood Delbert G ◎
30△**Tremblay E G** ◎
31△Dutremble Leopold A
32△Longueil Percy J
33△**Martin Francis J** ◎
34△**Maloney Gerald C** ◎
35△Beaudry Robert N
36△Maloney Gerald D
38△**Noone James B** ◎
40△Morin Aldina G
41△Moreau Alice Mrs ◎
42△Fugiel Leopold T
44 Stypulkowski H J ◎
45△Bouthiller H A ◎
47△Farenteau Willie M
△Szczebak Francis P Jr
48△**Leahy William T** ◎
50△**Walsh Everett F**
53 **LaValley Henry F** ◎
54△**Jacques Louis N** ◎
55△Tremblay Bella B Mrs
56 **Ackley Frederick D**
57△DesLauriers E ◎
58△Bopp Robert E Jr
59△**Liana Stanley J** ◎
60△Wiesel Charles A ◎
63△**Giorgi Charles E** ◎
64 Mynarczyk Max C
65△Mastroianni Robert M ◎
66△**Kowalski Joseph J** ◎

LOUISE fr 263 Island Pond rd SE to 42 Loretta Zone 8
18△Savoy Peter E ◎
23 FAYETTE ST ends
26 Leduc Walter J ◎
31△Scavone Joseph M ◎
35△Shea John J ◎
43 Hora Walter ◎
44△Patten Leon I ◎
51△Enright Edward J ◎

LOWELL fr 166 Plainfield W to Riverside rd (Right even) Zone 7
11△**Wall Raymond**
14△**McCarthy Edythe M** ◎
15△Varela Lawrence A
17△**Knowlton Charles J** ◎
18 Knowlton Robert E
22△**Anderson Adrian A** ◎
23△**Collins Anna C** ◎
28△Fortier Noel L
Martin Arthur R
29△**Gosselin Alexander** ◎
△Geough Edna Mrs
31△**Egan Anna T Mrs** ◎
32△Donnelly Raymond L
Woosley James W ◎
33△Lawless John F
45△**Dragone Phillip J** ◎
46△Murphy Anna R
47△Avezzie F M Mrs ◎
△Gemme J Albert
51△LaFrance Sarah A Mrs ◎
52△Daigle Marcel F ◎
57△Pepper Rosario A ◎
62 Leete Lincoln W
60△Maslaski Anthony P ◎
63△Tardiff Albert E
65 **Roy C M Mrs** ◎
68△Richards Alfred E ◎
69△McLaughlin Frances A Jr
△Fligen William
73△Chmura John J ◎
74△Junkovic Eugenia Mrs
76△**Gates Albert M** ◎
78△Durant Anthony J ◎
82 **Clark William E** ◎
88 LaFromboise Wilfred F
90 Gray Thomas S
Jones Robert C
92 LaFlech James H
Cheney Robert E
△Dearborn William C
93△**Wallenius W V** ◎
97△**Cohen Louis** ◎
103 **Dickerman Carl F**
Cotton Clarence A
107△West Anton ◎
Daniels Roland
112△**Wallenius E W**
Vacant
114△Nash Nelson C
117△Schaller Donald E
118 Edwards John R ◎
Richardson Albert A
Greene Otis L
119△Bednarski Frank A ◎
123 Ferrero Joseph V
Vacant
124△**Kane Edward J**
△**McDonnell Peter F**
126△Johnson Jesse D
127 Canty John J
△Sanders Phillip ◎
128 Levine C M Mrs ◎
128 Wilson Howard R

LUCERNE RD fr 1299 Boston rd S to 88 Grayson (Right even) Zone 9
14△Reimers Harry O ◎
15△Moskal Joseph W ◎
19△Parolini Jean ◎
23△**Pratt Roger K** ◎
28△Broska Anthony W ◎
29△Stolba Otto B ◎
33△Nieske Margretha J Mrs ◎
33△England Willard L
34△Richardson Lloyd E ◎
39 Vacant
44 Rayder Floyd H ◎
49△**Williams Roger W** ◎
53△**Bechard Victor J** ◎
54△Kazik Michael ◎
58△Day Robert W ◎
59 HOPE ST crosses
69△McDonald Ray W ◎
70△Wyatt Robert P ◎
76△Flechsig Walter L ◎
80△**Bousquet George A** ◎
83△Winters John ◎
86△Donald William C ◎
90△**Sweeney John E** ◎
91△Maynard Earl K ◎
95△Tobiasez Theodore A ◎
106△Chapin Alyce T Mrs ◎
119△**Thompson Leo G** ◎
120△Whitcomb Roger J
123 HAMILTON ST crosses
135△Vautrain John ◎
138△Green Oakley ◎
152△**Knight D B Mrs** ◎
153△**Donohue P J** ◎
163△**Ward Calvin J** ◎
170△**Flanagan Joseph** ◎
179 **Slatcher Franklin E** ◎
— Vacant

LUDEN fr Tulsa N Zone 8

LUDLOW AV (Indian Orchard) fr Chicopee River at city line S bey Pulaski to dead end
5 MAIN ST crosses
9△**Zielinski Edward J** ◎
11△**Srodulski Albert**
Filip Andrew J
17△Nowak Mary H
27 DEVENS ST begins
39△**Kochanek S M Mrs** ◎
64 KOPERNIK ST ends
73 Sojka Jan Z ◎
75 PRIMROSE ST begins
82 HALLER ST begins
107 ACTON ST begins
120△Barszcz Antoni ◎
170 PULASKI ST ends

LUMAE fr 1650 Wilbraham rd NW bey Sunrise ter to Gardens dr Zone 9
15△Hosley Dorothy R Mrs ◎
18△**Pollard Robert E** ◎
21△**Brunelle Raymond J** ◎
24△Mattson Carl E ◎
27△**Mayhew Clifford C** ◎
30△Gethins John M ◎
33△Farland Edward L ◎
36△Conway Donald G ◎
39△**Munzert William H** ◎
42 Reynolds Jack T ◎
45△Torsiglieri William J ◎
48△Cullinan George E ◎
51△**Brothers Donald S** ◎
54△**Weeden Gerald L** ◎
57△McGinity Edward J ◎
60△DePiero Frank ◎
63△O'Keefe Robert J ◎
66△Hobart John L ◎
69△**MacDonald James** ◎
72△**Sloan Francis J** ◎
75△**Cary Robert J** ◎
78△**Larson Frank E** ◎
83△Burnett Raymond T ◎
84△Coon Russell O ◎
91△Syner Royal E Jr ◎
96△Pace Charles R Jr ◎
97△Lacerte Joseph R ◎
109 PROUTY ST ends
111△**Pasini Robert M** ◎
112△Pride Bonnie L ◎
117△Kenyon Arthur R ◎
118△McCauley Carleton F ◎
126△Brouillette J A ◎
132△Crozier George H Jr ◎
138 Allen John R ◎
139 BREWSTER ST ends
146△Jameson Bradford W ◎
154△Vredenberg Charles E ◎
164△Knee Theodore H ◎
169 SUNRISE TER crosses
197 GARDENS DR ends
— Vacant
200△Hogan Robert F ◎
Morrow Raymond F

LYDIA fr 43 Nathaniel NE to 40 Benham Zone 9
20△**Dorman Hiram L School**
— **BENHAM ST ends**

LYMAN fr 1687 Main E to 216 Spring (Right odd) Zone 3
6△**Paramount Shoe Service**
8△Shea & Cummings Inc liquour
11 Vacant
13△**Lyman Cafe rest**
15△**Colonnade Hotel The**
Vitali S barber
Vivenzio S news dlr
17△New Wonder Bar Inc rest
19△Rooney H J & Sons floor coverings
(2d fl) Raleigh & Rooney Inc storage
25 POWER AV begins
27-31 Powers Blk
27△Frank's Inc grocers
33 Wason Bldg
△Dewar Co glove mfrs
△Hayfred Co industrial diamond tools
△(200)Truesdell W E dry goods
(210)Truesdell W E office
(300)Armstrong Daily Inc The newspaper
△(301)Corbett L W shoes
△(302)Byrnes John Co Inc photo supplies
△(302)General Paper Converting Co photo supplies
△(307)MacFarlane Dental Laboratory
(311)Vacant
△(317)Manning H A Co directory publishers
(323)Rawson Products Co undertakers supplies
△(4th fl)Pioneer Furniture
△(502)Vistra Corp janitor supplies
△(503)Industrial Design & Research Inc engs
△(504)**Rice & Watkins Inc** coml photographers
△(6th fl)**Electronic Coils Inc** electronic equipment
35△LeBoeuf-Pilgrim Pen Co
△Pioneer Valley Novelty & Premium Co
37△**Chapin Specialties Co Inc** novelties
39 **Pioneer Supply Co household appliances**
41△Aluminum Center Inc combination windows
43△Gifford A W Co **locksmiths**
49△Nemrow Bros Inc conf
53 KAYNOR ST begins
81 DWIGHT ST crosses
101△Springfield Fruit and Produce Co Inc
111△Young W F Inc **proprietary medicines**
115△Paper City Produce Inc
117△**Manning Joseph P Co** tobacco
119△**Simos A & Co Inc produce**
121-125 Produce Bldg
121 (201)Vacant
(202)Vacant
△(203)**Olmstead W H office supplies**
△(204)**Acme Printing Co**
△(206)**Pangborn Corp foundry supplies**
△(207)**United Display Corp**
△(208)Western Massachusetts Package Stores Inc
(209)Vacant
(210)New England Tel & Tel Co
△(211)Todd Co Inc The business machines
△(213)Rapaport **Neckwear Co**
△(214)Richards & Sons food brokers
△(216)**Bentley George Wm** Co food brokers
△(218)Picture Apron Co The
△(218)Saab Charles E Insurance Co
△(218)Stylist Maid Mfg Co clothing
△(300)**Knights of Columbus** Home City Council No 63
(302)Carey Philip mfg Co The insulation
△(303)Waltham Salesbook Co office supplies
△(305)Shepard R G food broker
(306)Vacant
(307)Consolidated Brokers of New England food brokers
(308)Vacant
△(310)**Marden R D mfrs agt**
(401)Vacant
(402)Vacant
(403)Vacant
△(406)Merrick **Press The** printers
△(407)**Jackson Hosiery Co**
△(408)**Simplex Time Recorder Co**
△(409)United Sales Co The mfrs agts
△(410)Hitchcock Service business service
△(411)Produce Bldg office
△(412)Horne Joseph F Co food broker
(413)Vacant
(414)Vacant

Lyman—continued
125△Kozak H J Co produce
127 CHESTNUT ST crosses
130△Swift & Co meat
137△United Fruit and Produce Co
139△Springfield Goodwill Industries Inc
140-146 Wilson Blk
140△Lewis Beef Co
145△Henry's Diner
147△Northeast Farms
147½△Pioneer Fruit
152△Armour & Co meat
155 Zeo Bdg
△Zeo Nicholas Inc produce
157△Kaufman J & Sons produce
158△Scafidi M Co Inc fruit
163△M & S Tomato Co
164 Vacant store
165△Panto R V Co Inc produce
168△Land O'Lake Creameries Inc
170△Collins E F & Sons waste
△One Seventy Lyman Street Inc real est
174 Springfield Sugar & Products Co warehouse
180△Associated Grocers Co-operative
△A-G Stores Inc office
184-190 Puffer's Blk storage
192△Bogey Beverage Co Inc
202△Springfield Beef Co Inc
203 SPRING ST ends

LYN fr 51 Anniversary N to 39 Anthony Zone 4
16 ANTHONY ST begins

LYNDALE fr 695 Sumner av SE to 777 Belmont av (Right even) Zone 8
14△Veto Peter R ◎
△Ward John F
17△Bates Reginald A ◎
△Vickers Claude
18△Dupre Donald R ◎
21△Poulin Armand S ◎
△Carey Patrick D
24△Hill B R Mrs trucking
25△Dougherty Paul E ●
△Andrews Robert W
28△Cleveland Gertrude A Mrs ◎
31△Holloway Ruth M Mrs ◎
32△Segrin O M Mrs ◎
34△Howard William F
35△Tuckey George E
37△Rothchild Sidney D
38△Greenblatt B W ◎
39 Steinhauser Samuel
41△Kowal Stephen E ◎
44△Dickinson R J ◎
45△Purves Mae L
47△Napolitan Philip A ◎
48△Randall Dorothy ◎
51△Patterson Robert B ◎
54△Heaton William R ◎
57△Morton Walter H ●
58△Gravellone Peter J ◎
61△Valenti Ralph
63△Webber Anna Mrs ◎
64△Mullins Walter H ◎
65△Bronner Felix C ◎
67△Bronner Charles F
68△Gaudette Raymond J ◎
71△Perrot Carl G ◎
△Perrot H A Mrs nurse
74△Randall W E ◎
75△Conlin Francis J ◎
78△Westervelt A H plumber ◎
81△Selzam E M Mrs ◎
84△Kaye Max C ◎
87△Rooke Eliza Mrs ◎
89△Sherlock Gertrude F ◎
91△Haskins Dorothy M
95△Bolanis John E ◎
△Frangiamore Bennedito P

LYNEBROOK RD fr 35 Wildwood av E bey Rockhill la to 56 Squire la
—△Desrosiers Joseph
— Vacant
— Vacant
— Vacant
36△Pelton Lyle B ◎
37△Weissbach Frederick A ◎
46△Piligian Parisha ◎
47 Vacant
48 ROCKHILL LA ends
79△Desrosiers Ivan R ◎

LYNWOOD TER fr 1124 Liberty NW to 59 Thornfell Zone 4
15△Bigda Stanley F ◎
16△Vecchiarelli Gaetano R ◎
21△O'Malley C J ◎
27△Metzger Donald C ◎
30△Ruscio Anthony ◎

LYONS (Indian Orchard) fr 1 Quebec S to 74 Decatur (Right even)
2△Belczyk Mitchell S
3 QUEBEC ST begins
21 MAIN ST crosses
37△Kamyk B M Mrs ◎
39△Tobin Joseph E
43△Lattrell E F ◎
47△Parker Celina M ◎
48 WORCESTER ST ends
57△Hamparzanian Zeroog
Mkrtichian Andrew
△Poirier Rene J
64 Berube James F
66△Dumais Cleophas N Jr ◎
68△Caron Edward J
△Abair Eugene L ◎
Methot Roger
69△Doran William P
72 MONTCALM ST ends
75△Merigian A Mrs grocer
△Merigian Kavork ●
76 Strycharz Francis L ◎
77△Desrosiers Norman J
78△Supernaw V C Mrs
79△Desrosiers N X ◎
80△Labida Mary Mrs
81 Maliga Walter
82 Bajurny M C Mrs ◎
83 Valikas George
84△Tourville Joseph B ◎
85△Witowski S J
87 Bajorek Michael ◎
88 Stanek Stanley S
89△Brochu Mayo J
90△Stanek A Mrs ◎
91△Elmassian Karnik ◎
93△Jarvais Aldo L
93½ DeMars Warren J
Therrien Joseph A
94 PEQUOT ST ends
95 Casino Eugene N
96△Alves Irene T Mrs ◎
99 Sullivan Lawrence C ◎
△Skwisz Frank T
100 Vacant
101 Vacant
102△Tarpinian Onig T ◎
103△Piligian M M
104△Roberts Charles E ◎
105△Smith Clifford C Jr
△Yelle Eugene R ◎
108△Wilson Herbert D
109△Bagian Paul
△Tarpinian Okson ◎
112 Belisle Joseph L ◎

MACOMBER AV fr 1701½ Wilbraham rd S to 44 Sherwood rd Zone 9
5△Kennedy Howard P ◎
6△Albee Winston C ◎
14△Carlson F A Jr ◎
19△Roncalli Armand L ◎
△Fox Oil Co fuel oil
26△Cosgriff David E ◎
31△Jones William P ◎
34△Buckley John E ◎
42△Clark Lloyd R ◎
50△Warner Elmer E ◎
— Vacant
51△Kennedy John F ◎
57△Quercia Domenic P ◎
— Vacant
68△Pennington Elmore ◎
69△Shaughnessy Martin J Jr ◎
74 Atkinson Kenneth A ◎
75△Stowell Clarence E ◎
83△White A Corydon
90△Cowles Herbert F ◎
95△Smith George W Rev
105△Kretzschniar Gary R ◎
110△Lewis Edwin A ◎

MADISON AV fr 230 Central NW and W to dead end (Right odd) Zone 5
5△Susser Bernard
△Bianco Rose M Mrs ◎
19△Cabana Frederick N ◎
25△Freme John J ◎
27△Rosenkrantz Paul S ◎
31△Yaeger Albert O ◎
33△McGillicuddy G E ◎
38△Birnie M J Mrs ◎
39△Williams Malcolm F ◎
48△Richter Sven U K A ◎
50△Austin Harold O ◎
54△Brutnell F K
Dyer Madeline K
△Menard Arthur R

MAEBETH fr 1448 Wilbraham rd N to 417 Sunrise ter Zone 9
21△Perry Albert H ◎
24△Dunscombe Edward W ◎
29△Long John F ◎
30△Stagnaro C N ◎
37△Knowles Ralph S ◎
38△Kane Richard M ◎
43△Bruce Robert A Jr ◎
44△Mitchell Ethel G ◎
51△Skelly Robert J ◎
52△Engley Fay E ◎
57△Gale Paul H ◎
58△Herrick James S ◎
65△Langevin William J Jr ◎
66△Perkins Elwood D ◎
71△Peterson Kenneth W ◎
72△Waltermire Henry L Jr ◎
79 FAIRLAWN ST crosses
83△Marsh Thomas P ◎
84△Spears William R ◎
91△Belding Gilman L ◎
92△Doyle Frank M ◎
97△May Henry E ◎
98△Weisz John J ◎
105△Wrinkle George C ◎
106△Seneca1 Eugene F ◎
111△Cahill David R ◎
112△Richards Charles R ◎
119△Rhodes Calvin L ◎
122△Kaplan Max M ◎
125 Vacant
132△Gale Leona E Mrs ◎
139△Megit Richard J ◎
140△Martinat Edward J ◎

MAGAZINE fr 6 St James av N to 967 Worthington (Right odd) Zone 9
— FEDERAL SQ
— US Armory Hill Shops
79 LINCOLN ST crosses
83△Wanner's Automotive Service auto reprs
89△Jeserski William C
Vacant
△Dionne Francis W
△McGlynn David M
△Williams Henry B
△Alliss Marie I Mrs
△Devine Mae C Mrs
△Jeserski C trucking
90△Armory Service Station
93△Pelletier Louis J
Brown Robert B
△Walas June R Mrs
△Thompson Ralph E
△Brooks Gerald F
Grover Helen C Mrs
△Harnois Barbara Mrs
△O'Day Edward J
95 BOWDOIN TER begins
96 GRANT ST ends
101△Duclos Clarence A
△(2)Dushner Michael R
(3)Goodwin James H
△(4)Moriarty William J
△(5)Reed George A
△(6)King Francis J
△(7)Fitzpatrick Esther M
△(8)Ferrero John J
△(9)Dennis Joseph M
105△(10)Jones Robert L
△(11)Boyle John
△(12)Norris H I Mrs
△(13)Hilliard Lena C Mrs
△(14)Dowd N A Mrs
△(15)Foy James W
△(16)Brault Nellie J Mrs
109△(17)St John Urban E
△(18)Finn Ethel G
△(19)Spittal Albert L
△(20)Sette Theresa A Mrs
△(21)King Francis J Jr
△(22)Pippin Beatrice F
△(23)Babineau Earl P
△(24)Gregory Raymond C
115△Bottone S J
△Crepeau Theodore C
△Mendel H J sheet metal
△Swords Peter F
117 Parysczuk Alice
Lionarkis Edward
Mullen Mary A Mrs
△Parmelee Charles R
△Maloney Timothy F
△Forcier Angeline C Mrs
△Bradlyn Peter F
△Bradlyn M H Mrs nurse
Call Maud E Mrs
123 (1)Doucet Sarah M B Mrs
△(4)Hupman Flo L
△(7)Butler Royal E
△(10)Herrington Paul W Jr
124△McCarthy Alfred C
125 (1)Bowker Grace M Mrs
△(2)Pfeifer Rose D Mrs
(3)Apts Marguerite W Mrs
△(4)Brunelle Joseph A
△(5)Megliola Ralph
(6)O'Neil Teresa C
△(7)Connor Anna V Mrs
△(8)McQueen G Carroll
△(9)St Laurent C J
△(10)Knowles Daniel
△(11)Rose Charles R
(12)Tralongo Thomas
126△Desautels Charles E ◎
127△(1)Fischer Harry J
△(2)Fletcher Robert E
△(3)Woods Helen G Mrs
(4)Vacant
△(5)Pagani E Edna
△(6)Pagani Irene E
△(7)Stickles George E
(8)Williams Edward A Jr
(9)Chabot Wilfred A
△(10)Lacy Arthur L
△(11)Fitgerald F A Jr
△(12)Peebles M A Mrs
129△(1)Burke William J
△(2)Persson Anna S Mrs
(3)Thomas Ralph C
(4)Vacant
132△Webb Thomas T ◎
138△Quirk Mary M ◎
139△Donohue B J Inc grocers
144△Bongiovanni Bruno ◎
151 Clarke James
△Smith John T
155△Yemenijian D P tailor
157 Florence Aspacia Mrs
159 Yemenijian D P ◎
160 Vacant

MAGNOLIA TER fr 107 Sumner av S to 214 Washington blvd (Right even) Zone 8
8△Robillard Raymond A ◎
17 Clark W Buckley
20△Williams Walter W ◎
23△Dutilly Albina Mrs
Tong Albert T
△Sullivan R F acct ◎
△Preston J E Mrs drsmkr
31△Goodman J H ◎
36△McCaffrey William J ◎
37△Whitney Helen
△Strout Elsie R ◎
42 Sawyer Samuel P
43△Clark Kathryn F B Mrs ◎
45△Sloane Homer W
47△Fournier George R
48△Fradet Lloyd W ◎
55 SPRUCELAND AV crosses
63△Isenburg Joel M ◎
64△Roberts Ralph A ◎
70△Fison E B Mrs ◎
76△Gilman Karl R ◎
77△Haskell W E ◎
80△Fagan Albert A ◎
83△Rodeheaver Joseph N Jr ◎
86△Higgins Harriet M ◎
92△Jergenson Emmett G ◎
95△Schoales David R ◎
96△Albro Robert C Jr ◎
101△Chalfant J M ◎
102△Ernst Robert G ◎
106△Smith Spencer F ◎
111△Redden Harold P ◎
112△Barry Lester E ◎
117 PINEYWOODS AV crosses
125△Keller Matthew ◎
131△Kitchener Raymond G ◎
134△Adeletti Frank J ◎
△Filley Allen B
135△Lipp Francis W
137△Laino Louis J
138△Thompson Samuel L ◎
139△Stranch Frank J ◎
Beierwalters Judith A
140△Wheelock William E
141 Kenworthy Alfred J
146△Stockbower Harold W ◎
147△Bozenhard George C ◎
Rhodes Marguerite M Mrs

MAIN fr 407 Columbus av N to Chicopee city line (Right odd) No 1-863 Zone 5No 864-2006 Zone 3 No 865-1997 Zone 3 No 1999-2256 Zone 4 No 2257 on Zone 7
— Beaumier Square
9△Santaniello Carmine ◎
11△Santaniello Raymond
△Lawsure Irvin W
19△Pouliot Mary A Mrs
21△Francisco John
Vacant
25 LONGHILL ST crosses
40△Ornamental Iron Shop Inc
56△Hires Bottling Co
65△Dee Air Conditioning Inc
△Synthetic Fabrics Inc
125△Bemis & Call Co metal products mfrs
△Highland Knitting Co Inc The
△Dempsey Industrial Furnace Corp
137 Vacant
152△Speedyp Car Wash
182 MILL RIVER LA begins
204 Alsapiedi Luigi
△Rosati Refinishing-Upholstering Co
216 Darginio Michael A
Provini R E Mrs
220△Frankie's Inc rest
225 MILL ST crosses
250△Coburn's Amoco Service
274△Society of San Ciro
296△Malooe Knitting Co underwear
△Springfield-South Main Realty Co
△Ellis Company The engravers
△Stylon of Springfield tile
(4th fl)Peggy Ann Doll Clothes Inc shipping dept
△(5th fl)Peggy Ann Doll Clothes Inc mfrs
322△USAF 2618th Air Reserve Center
△Bottaro-Skolnick Inc furniture mfrs
340△Spfd Shopping News
△Spfd Merchants Inc publishers
360△Warriner Pontiac Co autos
400 Westside Ice & Fuel
404△Magovern Co Inc The garden supplies
409 LOCUST ST begins
411 ACUSHNET AV begins
413△Buoniconti Ralph
△Ciarcia Salvatore
△Walton Carl
419△Industrial Equipment and Supply Co
△Mayer Albert E plumbers
421 Vacant
431 Fitzgerald Robert E
DeMusis Anthony V
432 Mayo Anne Mrs
△Martin M L Mrs
433△Barnard John H
436△Duplex Tire Service
438 YORK ST begins
442 Orr Sterling A Inc used car dept
445△Metal-Craft Service radiator reprs
△Hank's Fence Co mfrs
446△Orr Sterling A Inc autos
447 RUTLEDGE AV begins
459△Rutledge Spa rest
461 Vacant store
464 Tober Fareign Motors Inc
465 Vacant
466△Saw Center Inc The saw filers
468½ ELMWOOD ST begins
469 Vacant
470△Preston Len Marine Sales boat motors
△Spfd Chris-Craft Marine Co boats
503 WENDELL PL begins
507-519 Wendell The apts
507△City Radio & Television Service
510△Young Motor Co Inc
511 Wendell The apts
△(1)Bulat Karol L
(2)Stone Regina M
△(3)Gallo H M Mrs nurse
(3R)Vacant
(4)Vautain Lawrence W
(5)Casey Charles M
△(5L)Brunette Mary A Mrs
△(6)Flathers George
(7)Vacant
(7R)Russell Carlton J
(8)Vacant
△(9)Swain H L Mrs
513 Vacant
514 BROAD ST begins
517 Nellie's Lunch
519 Torff S M tailor
527-545 Marbleton The apts
527△(1)Burns Robert F
(2)Mara William J
(3)Giannine Mary
(4)Houlihan Bridget C
△(5)Colette Louis M
△(6)Linehan K R Mrs
△(7)Bourgeois Marcel S
(8)Egan Anna M
537 Marbleton The apts
△D'Ambrosio Hubert J
△Sarr Sarah J Mrs
△Liquori Joseph
△Renault Amanda Mrs
△(5)Franco Anna Mrs
△(6)Harrington Clara E
△(7)Boardway Edwin S Jr
△(8)Humes M Mrs
544 Jablonski B S Barber
545 Marbleton The apts
△(1)Donahue E O Mrs
△(1)Oran M V Mrs drsmkr
(2)Lessard F J
△(3)White F B
△(4)Cummings A E Mrs
(5)Christian A R
△(6)Chartrand Victoria N Mrs

Main continued
(7)Cassidy Clarence L
516△Buendo Upholstering and Furniture Mart
549△Rialto Cafe Inc
552 NORWOOD ST begins
553 MARBLE ST begins
567△Sports Cars of Springfield Inc
568△Auto Craft Inc seat covers
572△Launderette Self Service Laundry
573△Sports Cars of Springfield Inc
574 Frykberg Lillian F
△Kane Robert A
△Bryden John J
Ollaire Primo
Mango Rose G Mrs
△Santinelli A F
578△Santi's Cafe
579 Sports Cars of Springfield Inc
590△Atlas Auto Trim Inc seat covers
595△Louis Motors Inc
609-611 Bland Bdg The
609△Payson C P Co Inc refrigeration supplies
611△Parmenter Auto Parts Co Inc
614 GARDNER ST begins
629△Shea Cleaners and Launderers
630△Springfield Buick Co
637 MONTPELIER ST begins
640 ARLINGTON CT begins
644△Burke's Package Store Inc
649△Great A & P Tea Co The
660△Turf Grill rest
662△Camille's Beauty Shop
664△Crown Bakery
668 Dalto M S barber
670 Massachusetts Shoe Repair
674 Yale The apts
(1)Vacant
(2)Bilodeau Gerard P
△(3)Casino S J Jr
△(4)Kirby George W
△(5)Hughes Theodore
△(6)Russo Marie L Mrs
(7)Bilodeau Leo
△(8)Brody Benjamin
△(9)Serafino J A
△(10)Zollo Ernest L
△(11)Sevigne Edward J
(12)Serafino C E
(14)Vacant
△(15)Levy Martin
678 Vacant store
679△Bob's Atlantic Station
684 LOMBARD ST begins
690△Saratoga Drug Inc
691 SARATOGA ST begins
693-697 Moineau Bdg
693△Scourletos O Mrs rest
695 Osmola William C
DeRose C A painter
△Deslauriers I Mrs
△Potts Elizabeth
△Long D D Mrs
Vacant
700△Gladding V C dentist
△Jones W B Jr dentist
△Newman W MD
Vacant
703△Dairy Mart
△Lanctoe M Mrs
709△Lucas Marguerite ◎
711 ADAMS ST begins
712△Bruce C E furniture repr
718 Vacant store
722△Puppolo R and Sons plumbers
726 Loring Hall apts
(1)Gorgoglione Mary Mrs
(2)Miller John J
(3)Peckham H C
(4)Tracy Raymond
△(5)Duke Hannah C Mrs
(6)Leblanc Phyllis L Mrs
727△Robert's Automotive Supplies
△R & R Realty Corp
732△Loring Cafe Inc
736 LORING ST begins
741 Wozniak J V shoe shiner
744△Ryback's Better Foods
745 Barber James R
△Gray Jennie Mrs
747 Chong S laundry
751△Reedy G A Jr
753△Gamelli's TV & Appliance Inc
754△Dillon's Package Store Inc
756 Dillon The apts
△Sawyer Eileen S Mrs
△Santangelo T B Mrs
△Sheehan William J
△Tynan C F Mrs
758 Vacant store
759 Riendeau A A barber
764△Union Floor Covering Co Inc
765 Central The apts
△(1)Savage Sidney J
(2)Healy Florence Mrs
(3)Foote Clair D
△(4)Mathieu Leo J
△(5)Dougherty J H
△(6)Breton Emma M Mrs
△(7)Landry Aimie J
(8)Gillette Alexina Mrs
(9)Duval Lionel M
△(10)Riendeau A A
769△Paddy's Luncheonette
770△Zundell L hdw
771 CENTRAL ST begins
780 FREMONT ST begins
786△Cignoli A grocer
788 (A)Maloni Gerald
△(B)Smith Viola N Mrs
△(C)Briggs Albert B
(D)Barnard Norman F
789△F & L Service Station Inc
792△American Venetian Blind Co The
796 (E)Duquette John
(F)Coutu Joseph
(G)Wade Julia H Mrs
Vacant
798△Holly Realty Corp real est
△Maloney F J Inc real est
△Phillips C W Jr ins
△Plante Properties Inc real est
△Victory Realty Co real est
806△Dolly's Luncheonette
808 Vacant
810△Louis Auto School
812 Vacant
814 (2d fl)Vacant
816 Vacant
817 MORRIS ST begins
818 Vacant
822△Pane's Cleaners
826 Vacant store
827△Empire Cafe Inc
833△Georgia Restaurant
837△Hotel Empire
838△Modern Bakery The
839 Bill's Smoke Shop
840 MARGARET ST begins
843△Shirley's Flower Shop
845△White's Laundermat
849 Gambino C barber
851△Bike Shop Inc The
852 Vacant store
853-861 Winthrop The apts
853△Madden Walter
Cella Louis T
△Pozzi William A
△Romano Gaetano
△Gauthier Harvey
△O'Brien Annabelle M Mrs
△Saroce Carl P
Vacant
854 Muscolo's Barber Shop
855 Vacant
861 Winthrop The apts
△Monette Henry
Tyler Laura R
Ruel Gaston
△Belisle Aime F
△Mulvaney John F
Auger Ronald W
Vacant
862△Cardaropoli F R baker
863△Sally's Restaurant
864 Vacant
868△Hollywood Restaurant & Grille Inc
874 GERALDINE CT begins
875 WINTHROP ST begins
878△Windsor Locks Super Market
883△Springfield Nash Motor Sales Inc
884△Morton Electrical Supplies Co Inc
888△Bell Pump Service Co of Mass Inc
892 Vacant store
894△United Poultry Market
896△Mary Ann's School of Dance
△Professional Dental Laboratory
898 DiSanti A barber
899△Hampden Electric Supply Co
904 Industrial Research Corp
906△Otto's Permanent Wave Center
912△Roman Garden Bakery
919 WILLIAM ST crosses
—△Security National Bank of Springfield
924△Goodman S lwyr
△Alifano J J MD
△Merritt Joseph & Co drafting supplies
△Dalessio H L optometrist
925△South End Pharmacy Inc
929△General Upholstery Supplies
933 Vacant
934△Security National Bank branch
935 **(1)Brouillard Arthemise Mrs**
(2)Schelb Robert K
(3)Parker Madeline H Mrs
△(4)Nettis Dominick
(5)Vacant
△(6)McKeon Edward J
(7)LaDue Eva M Mrs
△(8)Adams E G Mrs
△(9)Maniscallo Joseph A
(10)Paquettt Gloria D Mrs
(11)Gordon William
△(12)Sorrell Louis B
937 Vacant store
941△Central Furniture Co
(2d fl)Vacant
942△Italian Trading Co The grocers
946△Delizia F & Co Inc jewelers
951 HUBBARD AV begins
952 (2)Henry Patricia Mrs
959△(1)Gauthier Henry
△(3)McDonough Mary E Mrs
(4)Grover Howard P
(5)Dubuque Joseph C
(6)Monette Martha E
(7)Arndt Julia R Mrs
(8)Piccinelli Casimiro
△(9)Bruno Rosario
△(10)Doyle Irene
(11)Farber Christine Mrs
△(12)Shepard Marie L Mrs
△(13)D'Agostino A R Mrs
(14)Penna Ettore
△(15)Perrotta P F
△(16)Ostrander A M Mrs
△(17)Yelle Helen Mrs
(18)Vacant
960△Venice Cafe of Spfd Inc rest
961△Hampden Candy & Tobacco Co
968 WILCOX ST begins
969△LaFiorentina Pastry Shop
971△Federici L M N MD
Mazza Frank
973△Clara's Restaurant
974 Ye Old Sweet Shoppe
975 Vacant
976△Arno D J shoe repr
977 Cardin Marie I Mrs
△McGrath Joseph
979 Vacant
982△Boston Sea Food Inc
983 Vacant
985△Houle Wilfred J
Gauthier William
988 Chin Quong laundry
989 (3d fl)Vacant
990△Pug's Barber Shop
991△Rocky's Hardware
992△Morse Georgiana W ◎
994△Lewis Furniture Co
999 UNION ST crosses
1007△Jimmy's Smoke Shop
1008△Dewar's Package Store Inc
1010△Romito Frank & Sons grocers
1011△Boston Sample Shoe Store
1012 Baevsky A variety store
1013 Lareau Robert J
Vacant
1015△Ace Sanitation System pest control
1018 Growers Outlet Inc grocers
Vacant
1032△Thomas Restaurant
1033 PARK ST begins
1036△Valle Chambers furn rms
△Clark A Mrs nurse
△Hall B nurse
1038 Vacant store
1042△Bumbaca F shoe repr
1043△Silverman Harry Inc autos
1046 Marathon Shoe Repair
1048△Sinclair Furniture Co
1049△Linoleum Shoppe The
1051 (1)Vacant
(2)Vacant
△(3)Fini L tchr music
△(4)Hoover Company The vacuum cleaners
1054 Vacant
1063△Hampden Furniture Co
1065 PEABODY LA begins
1070△Tazzini's Flower and Gift Shop
1071△Main Motors of Springfield Inc autos
1072△Giannetti A barber
1075△Terry Pattern Works
1076△Main Cafe Inc
1080 HOWARD ST begins
1090△United Trading Stamps Corp premium goods
1092 Chambers Demar
△Chisholm Carrie B
Ricks Fannie C Mrs
△Fountain G A Mrs
1094 Brown Julius
Vacant
△Golson Carrie Mrs
1095△Hadley's Warehouse Outlet furniture
1096△Chase J jeweler
1098△Palm Cafe Inc rest
1100 Bowles Alex
Vacant
1101 CROSS ST begins
1102 Knight J Mrs
Walker Calvin L
△Woodie Harold D
1103△Aronson's men's furnishings
1104△Pilvers Specialty Shop clothing
1113△Edison Appliance & Kitchen Specialists household appliances
1114△Ross Bedding and Furniture Co Inc
1115△Okun M furn rms
1119 Electric Hardware Centre
1120△Regal Appliance Stores Inc
1121 (1)Vacant
(2)Gomez John
(3)Wilson Leonard N
△(4)Williams Alexander
(5)Vacant
(6)Vacant
1123-1127 McKinney Bdg
1123△(1)Hicks Ernest
(7)Vacant
(8-11)Nelson Alton
(12)Vacant
(14)Mitchell R W
(16)Simmons Leon J
(19)Gardner Livingston R
(20)Lotta Marshall
△(21)Mayes John Jr
(22)Taylor S Edward
(24)Vacant
(25)Vacant
(27)Perkins F A Mrs
(28)Sorrell Garrison
(29)Vacant
1126△Gordon's Army & Navy Stores men's furnishings
1127△Edison Dinette & Bedding
1131 CROSSETT LA begins
1132 Vacant
1134△Sadler's Drug Store Inc
1136△Uman's Inc clothing
1139-1155 Colonial Blk
1139△Kane Co of Springfield Inc The furniture
1140△Gay's Nursery Furniture & Toys Inc
1144 BLISS ST begins
1149 Kane Furniture Co Storage
△Lavene M Inc men's furnishings
1156△Roxy Lunch
1158 Vacant
1159 STOCKBRIDGE ST begins
1160△Cerago's florists
1162△Div of Employment Security
Spfd Bakeries Inc office
(3)Vacant
(9)Vacant
1163-1167 Laino Realty Corp Bdg
1163△Joe's Colonial Cafe Inc rest
1164△Adams Shoes Inc
1165 (3)Vacant
(6)Vacant
△(7)L & M Beauty Salon
(8)Vacant
(9)Clu-hien J tailor
△(11)Martin Johnny Dance Studio
(12)Vacant
1168△Stan's Luncheonette
1170△Sans Barber Shop
1173 Kennedy & Co dairy products
1175△Rose Market Co meat
1176△Springfield Bakeries Inc
△Springfield Food Mart
1179 S & S Smoke Shop
1181△Home Package Store Inc
1182△Schaffer's Inc of Spfd Mass clothing
1189△Handy Lunch The
1200△Twelve Hundred Main Street Bdg
△Walgreen's Drug Store
△(202)Moriarty T F lwyr
△(202)O'Connor B T lwyr
△(202)O'Connor T J Jr lwyr
△(202)Martinelli S T lwyr
△(203)Devonshire Financial Service Corp
△(204)Hardware Mutual Casualty Company
△(204)Hardware Dealers Mutual Fire Ins Co
△(205)Kagan D M dentist
△(209)New England Fire Ins Rating Assn
△(216)Monroe B A optometrist
△(220)Century Holding Corp real est owners
△(220)Century Investment Co real est
△(223)Barry W R lwyr
△(223)Griffin E P lwyr
△(223)Landers J J lwyr
△(3d fl)Field Eddy & Bulkley ins
△(3d fl)Aetna Life Affiliated Companies
△(402)Aetna Casualty & Surety Co (claim dept)
(405)Aetna Casualty & Surety Co eng dept
△(407)Woodard O W ins
△(410)Quinn J F real est
△(410)Baron G W lwyr
△(412)Aetna Life Insurance Co of Hartford Conn
△(420)Fireman's Fund
△(423)Gamble R W real est
△(511)Underwriters Claim Bureau adjuster
△(511)Rodrigues Raphael Co real est
△(512)Stephens A E Co contrs
△(516)Simpson Clason Callahan & Giustina lwyrs
(516)Fitzgerald W J lwyr
△(523)Ganley & Crook lwyrs
△(523)McCarthy C F Jr lwyr
(523)Eden M lwyr
(523)Smith P R lwyr
△(601)Donnellan E L lwyr
(601)McDonough J T lwyr
△(603)Peerless Handcuff Co
△(605)Wilson Insurance Agency
△(606)Home Insurance Co The
△(609)Union Central Life Insurance Co The
△(611)Allen D H ins
△(612)Dun & Bradstreet Inc mercantile agency
△(615)Jandreau R C lwyr
△(617)Vining N A coke
△(619)Hickey & Henry adjusters
(620)Pillsbury Mills Inc
△(7th fl)Veterans Administration office
△(711)Social Security Administration
(711)Dept of Health Education and Welfare
(8th fl)New England Tel & Tel Co eng dept
△(801)New England Tel & Tel Co constr supv
1201 STATE ST crosses
1205△Esquire Inc The mens clothing
1208-1220 Shean Bdg
1208△Carlisle Hardware Co
1210△Cooley Arthur Jeweler Inc
1211△Cigar Box Inc The
△Hollywood Shoppe Inc clothing
1212△Martin's mens' clothing
1214 Shean Bdg upstairs entrance
△(21)Posnik Aaron & Co auctioneers
△(21)Lerner H lwyr
△(21)Bardach L S lwyr
△(23)Albano M W lwyr
△(23)Albano Associates real est
△(23)Climate Control Engineering Co air conditioning
△(23)New England Production Consultants engs
△(24)Star Beauty Salon
(25)Vacant
△(26)City Opticians
△(29)Spelios L G MD
△(30)Coen S E dentist
△(32)Parish G J lwyr
△(32)Paroshinsky A lwyr
△(33)Tomeratti Insurance Agency
(33)Ross A H lwyr
△(34)Petlock A H acct
△(36)Caporale P W lwyr
△(36)Deitz L J lwyr

Main—continued
△(37)Moran R D lwyr
△(38)**Intercity Engineers plumbers**
△(38)**Stothert J C lwyr**
△(38)Franceseoni T A lwyr
△(41)**Cohen I M lwyr**
△(41)**Draymore A R lwyr**
(41)Lee W C lwyr
1215 Ellis Title Bdg
△**Crescent Clothing Co**
△**Ley Construction Co**
△Teece H M ins
1216△Warwick's Inc clothing
1217△Mill Outlet Inc draperies
1220△Christian Science Reading Room
Vacant store
1225△S & H Green Stamps premium goods
1228-1244 Walker Bdg
1228△One Hour Martinizing cleaners
1231 Vacant store
1232△Nuttie Goodie Tea Room rest
1236△Carter's Shoes Inc
1242 Walker Bdg upstairs entrance
△(1)**Benton A A lwyr**
△(2)**Silfen Fur Co**
△(5)Ascher J auctioneer
△(6)Musical Art Centre tchr music
(7-9)Vacant
△(10)Calvanese N E constable
△(10)Reisner S L lwyr
(12)Vacant
(12)Chiz W Z real est
△(14)Rallis C K lwyr
△(14)Malfas H N lwyr
(14)Vacant
(16)Vacant
(17)Vacant
△(19)**Macek K tchr music**
(20)Vacant
(24-28A)Vacant
(31)Vacant
(33)Vacant
(35)Vacant
(36)Vacant
(40)Vacant
(42)Vacant
1243△Worcester Federal **Savings** and Loan Assn
1244△Alaska Fur Co Inc
1245△Shoe Box
1247 Vacant
1249 Vacant
1252 Pirnie Bdg
(4th fl)Vacant
1253 Sanford Bdg
△**Hart G J tchr music**
(20)Vacant
△(22)Doyle & Dunne lwyrs
△(22)Richards J F lwyr
(2d fl)Vacant
(3d fl)Drejd P tchr music
(3d fl)Vacant
1255△Waldorf System Inc rest
1258 ELM ST begins
1259 SANFORD ST begins
1269 (2d fl)Vacant
1270 Court Square
1273△Baurer's Inc clothing
1275△Springfield Better Business Bureau Inc
(3d fl)Vacant
1277△Beneficial Finance Co
△Workingmen's Loan Assn Inc
1281△Margo Lane linens
1285△Morse & Haynes Co Inc shoes
1293 Vacant store
1297 King Bdg The
△Collins Engineering Co
△(200)International Union of Operating Engineers Local 98 assn
(311)Camyre E L
△(312)Rushlow Mary Mrs
(313)Driscoll Florence
(314)Sherman William
(315)Vacant
(316)Mahoney M E Mrs
(317)**Therrien John A**
(410)Vacant
(412)**Struthers Marion E Mrs**
(413)Vacant
(415)Vacant
1299△Gift Fair
1301-1305 Seymour's Blk
1301△Labelle A M optometrist
1303△(201)King R W lwyr
△(201)Angers L G lwyr
(205)Vacant
(206)Vacant

(207)Building Materials & Construction Teamsters Local 108
(208)Vacant
△(209)International Union of Operating Engineers Local No 98
△(211)**Granfield J J lwyr**
(216)Vacant
(218)Vacant
△(301)**Sharpe E S Mrs**
△(302)**Dziegiel John**
(304)Tetreault Armand
(305)Vacant
(306)**Hanson John A**
(308)**Sherman William**
(309)Moulton E E Mrs
(310)**Roy Albina M**
(401)Vacant
(402)Vacant
(404)Vacant
△(405)Grandmaison E J
(406)Stevens M R **Mrs**
(407)Vacant
△(408)Shea Patrick J
1304 COURT ST begins
1305△Vogue Bridals Inc
1313 E COURT ST begins
1319-1323 Springfield Five Cents Savings Bank Bdg
1319△Springfield Five Cents Savings Bank The
△Savings Bank Life Ins
1320△Penney J C Co dept store
1323△(3d fl)McClintock Hoar & Houlihan lwyrs
△(31)**Gaines L C lwyr**
△(31)Kenney J J lwyr
(36)Vacant
(37)Vacant
△(37)Teed Realty
△(39)**Quinlivan T V lwyr**
△(39)McBride W A lwyr
△(41)Kaufman H lwyr
△(41)Michelman L S lwyr
△(42)Canfield W D lwyr
△(44)Levine I M optometrist
△(45)**Donnelly H L dentist**
△(46)Obrey H A acct
△(47)Colby John F **Ins** Agency
1327-1331 Woman's Shop Bdg
1327△Peerless Co The clothing
1330△Hadley Co The furniture
1331 (501)Vacant
(503)Vacant
(504)Vacant
(505)Vacant
1336 Vacant
1337△Singer Sewing Center
1338△Federal Bake Shops Inc
1340△Murray Arthur Dance Studios
△(201)Furcolo F lwyr
△(201)Cooley E B lwyr
(201)Cooley S M lwyr
(201)Marinetto M A lwyr
△(201)Mahoney C F lwyr
△(208)State Mutual Life Assurance Co of Worcester Mass
△(208)Kadansky A ins
△(210)Carman L J ins
1341 Hall Bdg
△**Stewart's Apparel Shops** Inc clothing
1342△Bridal Shop Inc The
1346△Kays-Newport Inc shoes
1351△Valley Bank & Trust Co
1354△Kittredge M J Inc jewelers
1359 TOWNSLEY AV begins
1362△Capitol Theatre
1365 Brigham's Blk
△Brigham Co Inc **The women's apparel**
1373-1383 Bookstore Bdg
1373△Casual Corner women's furnishings
1376 PYNCHON ST begins
1379△Johnson's Bookstore Inc
1383△(201)Fromer M M optometrist
△(202)Barker Personnel Service
△(203)Grimes G C & Sons watch reprs
△(204)Carroll Travel Bureau Inc
△(206)Beacon Loan Co of Spfd
(301)Vacant
△(302)Florence Beauty Studio
△(303)**Beauty Nook The**
△(304)Vacant
△(306)Manpower Inc employment agency
(307)Vacant
(311)Vacant

△(312)Dor-Ada Beauty Salon
(313)Vacant
(401)Vacant
(402)Emerson Beauty Salon
△(403)Francis Mr Beauty Salon Inc
△(404)**McGlynn & O'Neil optometrists**
(406)Vacant
△(407)Normand Beauty Salon
(412)Vacant
(413)Vacant
1386△Schlatter's Inc florists
1387-1391 Third National Bank Bdg
1387 Maloney F J cigars
(2d fl)Third Nat Bank & Trust Co of Spfd
△(3d fl) Shearson Hammill & Co brokers
△(301)**Spfd Armored Car Service Inc**
△(306)Corcoran G B Jr MD
△(306)Hebert H C optometrist
△(306)Perlman A R MD
(306)Donato J J optometrist
△(325)**Pennington K E chiropodist**
△(401)**Paine Webber Jackson & Curtis investments**
△(410)Abrams **M C lwyr**
△(410)Ginsberg I L lwyr
(411)Hartford Accident & Indemnity Co claim dept
△(414)Hancock John Mutual Life Ins Co group dept
△(416)**Mutual Benefit Life Insurance Co of Newark NJ**
△(420)**Pfeifer L E MD**
△(502)Kidder Peabody & Co investment bankers
△(504)Gage-Wiley & Co Inc investments
△(506)**Spfd Secretarial Service**
(506)Berman Ludwig Agency ins
△(507)Meltzer J real est
△(508)**Ross & Ross patent** attorneys
△(510)**Wernick Bros real est**
△(510)Wernick M H ins
△(511)Kneeland **R S lwyr**
△(514)**Huse E W watch repr**
△(516)**Dowd J L lwyr**
△(516)Ehrlich **H M lwyr**
△(517)Kelly J E & Son ins
△(520)**Titan Metal Mfg Co**
△(521)Megazzini L barber
(522)Vacant
△(523)**Russell H P MD**
△(524)Chamberlain Insurance Agency
△(525)Putnam S D appraisers
△(601)Barker B Mrs corsetiere
△(604)Kinney Palmer Goodell & Keeney ins
△(607)**MacDonald & Johnson Inc ins**
(614)Hinckley W F lwyr
△(614)Fidelity and Casualty Co of New York **The**
△(617)America Fore Insurance Group
(620)Vacant
△(621)**Sheldon C production dept**
(623)Vacant
(624)Vacant
△(701)**Estabrook & Co** brokers
△(704)**General Electric Co**
△(708)**Home Life Insurance Co of NY**
△(710)Buckley James H & Son Inc ins
△(711)Blair Co investments
△(712)General Electric Credit Corp
△(718)Moynahan S A lwyr
△(719)Lyman E H Jr lwyr
△(719)Gallagher E R lwyr
△(723)Walsh D M Jr ins
△(723)Rowan M J Co real est
△(724)Albert M A lwyr
△(724)**Albert Insurance Agency**
△(801)**Hayden Stone & Co brokers**

△(808)**Smyrl G A physical therapist**
(811)Grant Donald Lumber Co
△(812)**Automobile Legal** Assn
△(815)Moseley F S & Co investments
△(817)Tucker, Anthony & R L Day investments
△(819)Price Robert D Associates **mfrs agts**
(820)Perkins G C mfrs agt
(822)Brooks Wallace & Pillsbury
(822)Brooks P A lwyr
△(901)**Breglio R A dentist**
△(903)Ayers L F chiropodist
△(904)**Dunning R P lwyr**
△(904)Stebbins F A lwyr
(906)Vacant
(907)Vacant
(908)Vacant
△(910)Reinhardt A archt
△(916)Ruggles Carlos Lumber Co
(919)Vacant
△(922)Harrington J M acct
△(923)Legal Investigation Service
(923)Northeast Service Co ins adjusters
△(925)Berg D R lwyr
△(1001)Sheldon Charles Inc adv
△(1004)**Chapin & Neal patent attorneys**
(1004)Lee E S III lwyr
△(1007)**Stanley Home Products Inc brushes**
△(1009)Worthington Investigation Service
△(1013)Allen Yerrall Appleton & Thompson lwyrs
△(1013)Eberhardt H O lwyr
(1016)**Allen Yerrall Appleton & Thomposn**
△(1022)Ely King Kingsbury & Corcoran lwyrs
△(1025)Powers F J tax consultant
△(1025)Leary D C acct
1390△True Brothers Inc jewelers
△Landen-True Inc jewelers
1391△Third National Bank & Trust Co of Spfd
1394△Arden's Dress Shop
1398△Beverly Shop clothing
1402△Carter's Shoes Inc
1405 HARRISON AV begins
1411△Liggett Drug Co Inc
1414 Forbes & Wallace Bdg
△**Forbes & Wallace Inc dept store**
Monahan W F watch repr
1419△Kay Jewelry Co
1421 Republican Bdg
△(2d fl)Goldblatt I lwyr
△(2d fl)Fein - Cavanaugh-Kimball lwyrs
△(200)Ideal Budget Plan Inc
△(200A)Medical Guild loans
△(3d fl)Armand's **Beauty Salon**
△(301)Gelin I I lwyr
△(301)Gelin Insurance Agency
(304)Vacant
△(306)Pease A C **massage**
△(401)Birnie & Hazen Insurance Agency Inc
△(403)Taylor Arthur G Co real est
△(405)Skvirsky Insurance Agency
△(406)Penn Mutual Life Insurance Co
△(410)Saltzman & Alpert lwyrs
△(412)Bennett **H J dentist**
△414)**Walton Bureau of Investigation**
△(414)Wyco of Springfield Mass contrs
△(501)Freedman **F H lwyr**
△(502)Lewis F F chiropodist
(503)American Insurance Group claim dept
△(503)American Automobile Ins Co
△(503)Associated Indemnity Corp
(504)Vacant

△(505)Decoteau N P real est
△(505)**Spear C S lwyr**
△(507)Burns F T lwyr
△(510)Doubleday Snow & Allen accts
△(513)**Jenney R P Co Realtors**
(514)Vacant
1423△Lerner Shops clothing
1428 VERNON ST begins
1431△(1)Jewell Beauty Salon
△(4)Jensen Insurance Agency Inc
△Waldron-Desmond Insurance Agency The
△(202)Household Finance Corp
1433 Vacant
1435 Faber Reeves Inc millinery
△Burnam's Inc clothing
1440△Bell Shops clothing
1445△Beck A S shoes
1448 McAn Thom shoes
1449△Lobel's clothing
1450 (10)Cawley Russell R ◎
(11)House Peter ◎
1451△Muriel's clothing
1454△Woolworth F W Co dept store
1459△Neisner Bros Inc dept store
1466 BESSE PL begins
1468△Lady Oris Hosiery Shops
1470 National Peanut Co
1471 HILLMAN ST begins
1472△Frances Shop Inc jewelry
1474△Marcelle Inc millinery
1477-1497 Steiger Bdg
1477△Steiger Albert Co dry goods
△**Man's Shop The clothing**
△Hall Galleries **gift shop**
1478△Morse Shoes
1484-1496 Besse System Bdg
1484△Dramin Lou Ltd clothing
1488△Mary Jane Shoes
1490 (200)Cohen P J dentist
△(200)Cohen S dentist
(201)Vacant
△(202)Charles' **Trimming House drsmkrs' supplies**
△(203)Kurpaska S A beauty shop
(204)Springfield Acceptance Co
(204)Springfield Finance Co Inc
△(300)Frank & Tito's Beauty Shop
△(301)Slendora reducing salon
(302)Vacant
△(303)Resnick M M leather goods
△(304)Larrow F W optometrist
△(305)Gebo K M Mrs beauty shop
(306)Vacant
△(310)**MacKay G C chiropodist**
△(314)**Powell H J Mrs CS practitioner**
△(315)**Miner M B acct**
△(315)Spfd System Co accts
△(400)**Rembrandt Studio photos**
(401)Vacant
△(403)Advertising Artists Associates adv agency
△(404)Smith Anna H beauty shop
△(405)**Goula Stella Beauty Centre**
△(406)Joan's Beauty Salon
△(407)**Tall Shop The clothing**
△(409)**Buechler A A optician**
(412)Vacant
△(414)Hurd Associates Inc The interior decorators
(500)Vacant
(501)Vacant
△(502)Lee Harry Beauty Salon
△(508)**Tarr W chiropodist**
△(510)**Valentine Beauty Shop**
△(511)**Charis of Spfd corsetieres**
△(512)Reid L M beauty shop
△(514)**Hickson V E electrolysis**
(515)**Edna's Hat Shoppe**
△(517)Fournier Beauty **Salon**
(518)Vacant

Main—continued
△(519)**Ockerbloom J E tailor**
(521)Vacant
1496△**Youth Centre Inc clothing**
1501-1509 **Harvey & Lewis Bdg**
1501 **Vacant**
1502 Haynes Bdg
△Haynes & Co **Inc men's furnishings**
1507△Whelan Drug Co
1514△Robinson's clothing
Vacant
1519 BRIDGE ST crosses
—△Valley Bank & Trust Company branch
1528△**Kresge S S Co dept store**
— **Rankin D news dlr**
1534 Cataldo & Lechert Inc delica
1537 Spfd National Bank Bdg
(201)Vacant
(204)D'Amato **N barber**
△(205)Standard Jewelry Co
△(206)Guaranty Loan Plan of Spfd Inc
(207)Vacant
△(208)Milady **Beauty Salon**
△(209)**Christian Book Store**
△(209)**Child Evangelism The**
△(209)**Gideon International The publishers**
(210)Vacant
△(211)Roy E A dentist
△(301)Girard M A dentsit
△(302)Boss E G MD
(305)Vacant
△(306)Howatt **Insurance Agency**
△(307)**Trebbin F dentist**
△(308)**Trebbin L F dentist**
△(309)**Your Beauty Shoppe**
△(310)**Pippa Beauty Bar**
△(312)**Lanigan T N dentist**
△(313)**Shapiro M dentist**
△(314)Edwin Case Shoe The
△(315)**Donovan W L acct**
(316)Vacant
△(317)**Jean's Beauty Salon**
△(318)**Stearns Bros Ins Agency**
(318a)Vacant
△(319)Courniotes H acct
△(400)Horrigan **H P dentist**
△(402)**Ginsberg J dentist**
△(403)**Lally T J dentist**
△(405)Randall **Beauty Shop**
△(406)Connie's Beauty Salon
△(407)Tarozzi G P dentist
△(408)Zenith Hearing Aid Bureau
(409)Nicholson K E dentist
(411)Camp W V investment counselor
(412)Vacant
△(413)Wilson Agency
△(414)Dunlevy B H ins
△(414)**Mutual Life Ins Co**
△(417)**Bosworth Studio photographers**
△(500)Dale **W G dentist**
△(502)Mahoney F A Jr MD
△(503)**Cohan L L dentist**
△(505)**Ryan Dental Supply Co**
(507)Vacant
△(508)**Art Dental Laboratory**
△(511)Coughlan J S dentist
△(513)**Derose L C dentist**
△(514)Kitchener G H podiatrist
△(515)Cates Rubber Co Inc belting mfrs
△(515)National Litho Forms Co manifold books mfrs
△(515)American Register Co office supplies
△(515)National Systems and Forms Co office supplies
△(515)Acme **Manifolding** Co Inc stationery
△(515)Underwood **John & Co typewriter supplies**
△(516)Eastern States **Traffic Service**
△(516)Majestic **Radiator Enclosure Co shields**
△(516)Manifold **Supplies Co paper products**
△(516)Ramsey **Chain Co mfrs**
△(516)Miles A R public steno
△(516)Corporation Service Co accts
△(516)Automobile Uphol-Cleaners
△(516)Massasoit Chemical Co
△(516)Pump Equipment & Engineering Co
△(516)Taylor Instrument Co
△(516)Perkins James A Co mfrs agts
△(516)Chester Industries **Inc leather goods**
△(516)**Birchard System exterminators**
△(516)Dust **Control Corp blowers**
△(516)**Signode Steel Strapping Co steel**
△(516)**Waltham Salesbook Co printers**
△(516)**Cyclone Fence Division mfrs**
△(516)**Engineering Products Corp heating apparatus**
△(516)Hall Sales Co windows
△(516)Ace Accounting Service
△(516)Little Folks Photographers
△(516)Steele A E & Co check protector mfrs
△(517)**Perkins G S CS practitioner**
△(518)Callaghan E F dentist
(520)Fashion Beauty Salon
(521)Vacant
1539 Loft Candy Corp
1541△Prudence Springfield Inc **clothing**
1548-1554 **Carlisle Blk**
1548△Carlisle Hardware Co
1549 N CHURCH AL rebegins
1550 **Carlisle Blk entrance**
1553△Waldorf **System Inc rest**
1558△Gerbers **Inc jewelers**
1562 Hitchcock Bdg
△(202)New Method **Finance Corp The**
△(203)**Flax J Clayton & Co** brokers
△(204)Shapiro S N optometrist
(206)New Method Finance Corp
(208)Vacant
(209)Vacant
(210)Vacant
△(211)Hendden E H & R L real est
△(213)Craft H E real est
(301)Vacant
△(302)Cooper I D watch repr
△(303)**Hickey L E Mrs corsetiere**
△(304)**Hollywood Permament** Wave Shoppe The
△(305)Austin R F optometrist
△(308)Howard F W orthopedic appliances
△(310)Catholic Bible House Inc books
△(313)**Richmond J lwyr**
△(402)**Johnson E D Co real est**
△(405)**Gilbert H M dentist**
(406)Vacant
△(407)**Cola A H dentist**
(408)Vacant
△(410)Garcia R R MD
△(414)Caolo V & Associates engs
△(501)Evans W T dentist
△(503)**Meyers Studio photos**
△(508)Quinn R E dermatologist
△(513)**Russell A B MD**
△(601)Brooks P W & Co Inc investments
△(602)**Licht R S dentist**
(604)Vacant
△(605)**White L E dental** lab
△(606)**Hemenway C B** Christian Science practitioner
△(608)**Antony Gabriel & Co adv**
△(611)**Garvey A J dentist**
(614)Vacant
△(703)**Meacham L E & Co Inc ins**
△(706)**de St Guay F M dentist**
(707Vacant
△(708)**VanDelinda M adv agency**
△(709)**Helyn's Electrolysis Salon**
△(711)Mitchell R F dentist
△(711)**Mitchell J S dentist**
△(711)Mitchell J S Jr dentist
△(714)**Leary J C chiropodist**
△(801)**Burr H E dentist**
(803)Vacant
△(806)Donahue R J dentist
△(807)Shapiro H H acct
△(811)Pond K H eng
△(814)**Foster E T dentist**
1563△**Frederick's Jewelers Inc**
1564△Morton's Shoe Stores Inc
1567-1573 **Worthy Bdg**
1568-1576 **Whitney Bdg**
1568 **Thrifty Cut Rate Cosmetics**
1570 **Whitney Bdg upstairs entrance**
△(305)**Audette R L optometrist**
△(305)Audette P J MD
△(308)**Reed C H optician**
△(308)**Sharp A ins**
△(311)**Alpert J L dentist**
△(314)**Staples V J dentist**
△(316)Atlas Window Cleaning Co Inc
△(317)**Public Finance Co**
△(325)**Whitney Bdg office**
△(401)Henry N Edward Insurance Agency
△(405)Beauchamp E W Jr MD
△(405)**Bauchamp E W MD**
(410)Coughlin R W lwyr
△(411)**Boynton W I dentist**
△(415)**Lalonde L S chiropodist**
△G(416)Maislen S E MD
(420)Stearns Adv Dept
(424)Stearns Display Decorators
(501)Dale System Inc detective Agency
△(502) **Morin Insurance Agency**
△(502)**Morin Realty Corp**
△(502)**Morin Arthur B Co coal**
△(503)Meyers Brothers & Co accts
(510)Meyers Brothers & Co
(511)Kisiel W J MD
(513)Grace & Mary Beauty Salon
△(515)Chaffee E W designer
—△(516)Isaacs S S chiropodist
△(518)Phil's Beauty Salon
△(521)Atwood Detective Agency
(524)Vacant
(525)Vacant
(601-605)Vacant
(603)Noma Lites lighting equipment
△(608)**Krasnoff C W dentist**
△(611)**Wilson H R dentist**
△(615)Associated Dental Laboratories Inc
(619)Stearns Curtain Shop auditing office
(622)Stearns Curtain Shop auditing office
1571△Lynn Poultry Farms
△Spencer Shoe Store
1573 Farmer Fanny Candy Shops Inc
1575 WORTHINGTON ST crosses
1576△**Stearns Curtain Shop Inc**
1585-1605 **Worthington Blk**
1585△**Bart Jewelers Inc**
1587△Music Mart
1591△Sylvio's rest
1592△**Enterprise Stores Inc dept store**
1593△National Pants Store
1597△(200)McLean E C chiropodist
△(201)**Fulton W S dentist**
△(205)McDonough Coal Oil & Coke
△(207)**Murphy J Frank Associates real est**
△(207)Murphy J Frank Insurance Agency
△(210)Springfield Hearing Center hearing aids
(211)Vacant
△(212)**Brody H dentist**
(213)Vacant
△(214)Skoler M E lwyr
△(215)Wilder M A signs
△(216)**Marie's Beauty Salon**
(217)Vacant
(220)**Frappier A J jewelry repr**
△(300)**Powder Puff Beauty Shoppe**
(301)Vacant
△(301)Simpson R E jeweler
(302)Bertrand A engraver
(303)Vacant
(305)Vacant
(306)Western Mass Commercial News publishers
△(307)Pollak M acct
△(308)**Western Union Telegraph Co office**
— (309)Vacant
(311)Vacant
—△(317)McCarthy D T heating eng
△(321)**WU Tel Co**
1599△**Leon's Jarman Shoes For Men**
1603△Playtown amusements
1604 FORT ST begins
1605△**White Tower rest**
1607△Town Millinery
1610△**Regal Shoe Co**
1614△Wells & Wells gifts
1616△Lord Jewelers
1611-1623 **Kennedy's Blk**
1611 **McAn Thom shoes**
1615△**Spfd Office Supply Co**
1617 Vacant
1618 Bowles Bdg
(201)Vacant
△(204)**Gottesman J G lwyr**
△(205)**Gottesman C P dentist**
△(206)**Springfield Jewelry Co**
△(206)**Cohen N diamonds**
△(207)Klein E L dentist
△(207)**Klein S H dentist**
(208)Vacant
△(209)Beneficial Finance Co
(212)**Cohen A S barber**
△(213)N E Tel & Tel Co **Directory Dept**
1618△(217)Black and Musen Inc adv
△(219)Licht W S dentist
△(221)P & B Engraving Co Inc
△(222)Feldman's Harry Letter Service
△(223)Barone A J Jr public relations
(224)Vacant
(225)**Western Mass Cafe Owners Assn Inc**
(301)Vacant
(302)Balloch Tailors
△(303)Balloch Tailors
(304-305)Bowles Bdg Inc
18 (306)Vacant
△(307)**Simons S G & Co Inc ins**
△(309)**Palmer A E optometrist**
△(309)Palmer M L optometrist
△(310)Cohen D O dentist
△(312)Gilman D S archt
(313)**Union Photo Dept**
△(315)Duplicating Letter Service
△(316)Dibble W E archt
△(316)Hinckley L C archt
(317)Vacant
△(318)**Houlihan-Casey Inc church goods**
△(319)Baron Sidney Real Estate
△(320)**Rausch & Lomb Optical Co**
△(321)State Dental Laboratory Inc
△(323)**Mail-Me-Monday** accts
△(323)**Weiss D W acct**
△(324)Hassler C R jewelry repr
△(325)Stone M dentist
(326)Vacant
(327)United Press News Service
△(330)**Childs R P Stamp Co**
(402-403)Vacant
(404)Vacant
(405)Webber D L dentist
(406)Vacant
(501)**Hutchinson E L beauty shop**
(503)Vacant
△(504)Shahverdian A **real** est
△(506)Tillman J dentist
(507)Vacant
1621△Kennedy's Inc **clothiers**
1624△Bowles Lunch
1628-1640 Hampden Bdg
1628△White A O Inc **shoes**
1629 TAYLOR ST begins
1634△Pollack H H jeweler
1636△P & Q Shop men's clothing
1639△Stevens Richard Inc men's clothing
1640 Vacant
1644 HAMPDEN ST begins
1645△Seaboard Acceptance Co Co loans
△Seaboard Finance Co loans
1649△Savoy Jewelry Co
1653-1655 Young Bdg
1653△Trevallion C W real est
△(205)Merrill & Sears engs
△(207)**Gloth S tailor**
△(211)O'Reilly John Boyle Club
△(303)Filing Equipment Bureau
△(304)Anita's Dance Studio
(308)Vacant
(310)Vacant
(312)General Realty Co
(312)Kay & Kay Realty Co
△(314)**Sparrow Photography**
(400)Vacant
(401)Vacant
(402)Vacant
△(403)Jane's **Beauty Salon**
(404)Vacant
△(406)Weiner **N lwyr**
△(410)Sheehan J T Co real est
(412)Vacant
(414)Academy of Dance
△(500)**Kern E A artist**
(501)Vacant
(503)Vacant
△(504)Price & Lee Co The directory publishers
△(504)**Collins H M letter shop**
(506-508)Vacant
△(510)McKinnon James Co Inc The engravers
1655△California The rest
1658△**Jenning's rest**
1659△Resnick Realty Co
△Bontex Clothes Inc
1660 Summit Bdg
△**Bond Stores Inc clothing**
△(1)Astaire Fred Dance Studios
△(2)**Kern D optometrist**
△(4)**Star Opticians**
(5)Astaire Fred Dance Studios
△(7)**Mass Dir of Employment Security Field Service**
(8)Vacant
(10)Vacant
(206)Vacant
△(207)Standard Printing Co
1665△Security National Bank of Springfield
1666△Millinery Fashions
1668△Phoenix Boot Black
1670△Art Theatre
1673△Paramount Clothes Inc
1675 Vacant
1676-1708 Massasoit Bdg
1676 Vacant
1677 Vacant
1680△Stocking Shop The
1684 Vacant
1687 LYMAN ST begins
1688△United Luggage & Camera Shop Inc
1690△Newell's Inc jewelers
1691-1695 Terminal Bdg
1691△**Scanlon's Luncheonette**
1694 Massasoit Bdg entrance
△(200)**Wright Fred A & Co accts**
△(202)Broodin M C ins
△(202)Broodin S B Agency ins
(205)Vacant
(206)Vacant
△(208)Sullivan-Keating Insurance Agency
△(209)Spfd Hearing League Inc

Main—continued
△(212)Rodman R optometrist
(215)Massasoit Bdg supt's office
△(216)**Street Railway Employees Assn**
△(216)Street Railway Employees Credit Union
△(218)Barber Colman Co automatic controls
(219)Vacant
(222)Vacant
△(226)**B & M RR div freight agts office**
△(300)**NHRR dist traffic agt's office**
△(302)Aaron A A lwyr
△(303)Aronson M J tchr music
△(305)Massachusetts Bonding & Ins Co
△(308)Novak B D lwyr
△(308)Frankl A A lwyr
△(309)Belden W H Co druggists
△(312)Art Service Co artists
△(316)Cherniak J M ins
△(318)Smith J acct
△(318)Shapiro J J lwyr
△(319)Mobley W L traffic consultant
△(323)National Carloading Corp forwarding agts
(328)Vacant
△(330)Fashion Art School
(333)Vacant
△(334)Murphy G T lwyr
△**(335)Jones & Dixon dental laboratory**
(338)Vacant
△(340)Farber **Advertising Art Service**
△(400)Carlson Ernest F Inc contrs
(408)Vacant
(412)Vacant
(414)Marie's Beauty Shop
— (416-418)Vacant
△(417)Drake E photos
(420)Friendly Realty Brokers
(421)Vacant
△(422)Packer Raymond Co safes
(423)Vacant
(425)Vacant
(427)Vacant
(426)Vacant
(429)Vacant
△**(430)Betts T J & Co accts**
(431)Vacant
(434)Abrams L decorator
(436)Christos Photo Service
△(440)Durkee White & Towne civil engs
1695△Hotel Paramount
△(210)Libby Realty Inc
1696△**Television Mart**
1697 Day & Night Store hat cleaners
1704△**Paramount Theatre The**
1705-1707 Athol Bdg
1705△Murray Cafe Inc
1707△Theatrical Club
(2d fl)Vacant
(3d fl)Vacant
1708△**Mill End Shop curtains**
1709 Vacant
1711 Vacant
1712 RAILROAD ST begins
1715 B&A RR crosses
1716△Ratner H jeweler
1736 Nina's variety store
1737△Arch Cafe The rest
1738△Mandel J H jeweler
1739 COOLEY PL begins
1742 J T Glove Factory
1743△Gordon I Mrs men's clothing
1756△Dowd D J gasoline
1757△Hotel Charles
△Hotel Charles Beauty Shop
1763 Vacant
1773 LIBERTY ST begins
1776△Metropolitan Furniture Co Inc
1779△Silver Dollar Cafe Inc
1785△Valet Cleaners
1786△**Associated Furniture Stores Inc**
(1)Vacant
(2)Vacant
(4)Vacant
(5)Vacant
1789 Vacant
1790 Smart Millinery Shop
1791△National Cafe Inc
1792 Vacant

1793 Capitol Rooms furn rms
Greek Club The
1795△Capitol Lunch Inc
1796 Martha's Dress Shop
1797△Hotel Taft
△Xeanaska James
1798△Charles' Jewelry
1799 Konstantopoulos J D conf
1800△(2d fl) Army Recruiting Headquarters
1802△Martin's Cut Rate Store variety store
1804△Klopfer Arthur millinery
1805-1811 Rubin Bdg
1805△Arch & Ace Taxi Co
△Nicolaou P barber
△Dusty's Taxi Service
1807△Joseph Mfg Co dry goods
1808△Star Shoe Shine
1811△Victory Lunch
1812 Vacant
1814 Vacant
1815 FERRY ST begins
1818△**Cypress Cafeteria Inc**
1821△**Joseph's of Spfd Inc tailors**
1827△Hotel Springfield
Cotton H A real est
1828 CYPRESS ST begins
1833 Vacant
1834△Ryan Drug Co The
1837△Lenox Hotel and Bar
1839△Hotel Lenox Inc
1840△Paushter H tailor
Vacant
1842△Muniak A S jeweler
1846△Busel M men's clothing
1848△John's Restaurant & Cafe
Vacant
1849△Pete's Novelty Co
1851△Sam's Lunch
1853△Campion Hotel The
△**Higgins Martin J**
1854-1876 Goodhue Bdg
1854△Robinson Florist
1855△Spanish Villa Restaurant & Cafe
1856△Bi-Rite toys
1859△Alpert Bros Hardware
1860△Mollie's Dress Shop
1862 Roberts Harold
△(1)Belkin's photos
(1)Mollie's Dress Shop alteration room
(1)Vacant
△(3)American Steel Sales Co
(3)Block Bros auctioneers
△(3)Hallmark House jewelers
△(3)Swiss-Line Importing Co
(4)Vacant
(5)Vacant
△(1)Setlin D H Mrs
(7-8)Vacant
△(9)Slutskin M L MD
△(11)Storey C F dentist
(12)Vacant
(14)Vacant
(15)Vacant
1863 SHARON ST begins
1864△One Hour Martinizing cleaners
1868 White Eagle Music Co
1869△North End Pharmacy
△PO Sub Station No 18
1871△Etna Chambers furn rms
1872△Standard Paint and Wallpaper Co
1873 Vacant
1876 Vacant
1879△Angelo's Barber Shop
1880△Levine B & Sons clothing
1881△Etna Chambers furn rms
1882△Sewing Machine Exchange Inc
1884△Frankel N Inc clothiers
1890△Youth Center Inc clothing
1891△**Okun Furniture Co Inc**
1894△Hochman's Dress Shop clothing
1898 Vacant
1901 CONGRESS ST begins
1902△White Paul Custom Furrier
1904△Bearg's Inc clothiers
1909△Toomey & Cody Inc liquor
1910 (1)Vacant
(2)American Legion North End Post No 441
△(3)Orchid Beauty Salon
(4)Cinantises Coffee House rest
(5)Vacant
1913△**Economy Furniture Co**
1914 Vacant
1916 Vacant
1918△**Kalman's Jewelry Store watch reprs**
1922△Kennedy & Co dairy products

1924△Stop & Shop grocers
1925 Kuzon Brothers hdw
1935△**Okun Max Furniture Co Inc**
1938△Kobrosky M L MD
△Marrin E S Real Estate
1940△Emery Cafe and Grill
1943△Franklin Hardware Corporation
1945△Cumberland Rooms
△Taylor Catherine A Mrs
1946 EMERY ST begins
1947 Adams' Table rest
1949△Hampden Cafe
1952△Star Candy Co The
1957 FRANKLIN ST begins
1960△**Rogers North End Dept Store**
1963△G C G Bargain Corner
1966 Vacant
1967△**Fox J S furn rms**
1968△Pioneer Hotel The
1969△Dixie Lunch
1970△B-Line Taxi Co
Vacant
1973 Feldman H tailor
1975 DeLuca E A shoe repr
1976△Hotel Clinton
△Clinton Hotel Barber Shop
1977 Anagnostopoulos G hat cleaner
1979 Mason A J barber
1980△Becker's Shoe Store
1984△Springfield Goodwill Industries Inc used clothing
1985△Dillon Sam Furniture Co
1987△**Franklin Grill cafe**
1997△Clinton Furniture Co
2000△Hotel Clinton Annex
New York Shoe Shine Parlor
2002△National Heat Control Co Inc combination windows
2003 GREENWOOD ST begins
2006 Vacant
2014 CLINTON ST begins
2018△Growers Outlet Inc grocers
2025△Western Auto Supply Co
2034 Vacant
2042 Burton Shoe Co Inc
2043 10th ST begins
2048 VINE ST begins
2049△Tillman's Market meat
2051 Noviello Carmine
Hernandez Dionisio
Hernandez Ramon
2052△Royal Cafe rest
2053△Athens Restaurant
2055 Makzes Demetrios
△Novak Helen O Mrs
2056△Pauls Surplus Outlet clothing
2057 Tsihlakis C conf
2059△Ouimet Mabel L Mrs
Supolito Hermandes
2061 Theocles A barber
2062△Firestone-Bale's Home & Auto Supply Stores
2063△Gumlau Peter J
2065△Rorins Clothes men's clothing
2069△**D & S Trading Center paint**
2072 Phillips Variety Store Inc
2073△Altman Bros Paper Co Inc
2074△Crystal Lunch
2082△Meatland Inc grocers
2083 ESSEX ST begins
2086 HOLYOKE ST begins
2089△Germani R J conf
Ralph's Variety Store
2092△Royal Super Market meat
2093△Credit Furniture Outlet
2100△**Rainbow Cafe**
2101△**Budget Food Center grocers**
2110△**Kimball Furniture Co Inc**
2121△**Burger's Package Store**
2124 AUBURN ST begins
2127 PATTON ST begins
2128△**Leonard Drug Inc**
2130 Joe's Delicatessen
Vacant
2132△Strand The apts
(271)LaFountain Fred
(274)Prevo Albert A
(276)Benson Gloria E
(278)Herbert Yvonne A
△(281)Kwolek John
(282)Casey C E Mrs
△(284)Perkins G L Mrs
(371)Rattelle Elizabeth M Mrs
(374)Vacant
(376)Vacant
(378)Bancroft Carl D
(381)Miller Gladys Mrs
(382)Brady Mary Mrs
△(384)Antoine George M
(472)Harris Malcom G
(473)Vacant

(476)Taft Dianne Mrs
(478)Bessette B Mrs
(481)Brunnelle Belle Mrs
(482)Beaupre Louis
(484)Vacant
(572)Farrell Ruth
(574)Vacant
(576)Saranacki Thomas E
(578)Shea Helen
(581)Haley Robert H
(582)Clarke Lillian
(584)Seery Christopher
2134 Chicoloff D A barber
2138△**Auburn Cafe Inc**
2140△**Auburn Market meat**
2141-2147 Eletha The apts
2141 (1)Santa Antonio
(2)Brousseau Leo J
(3)Rodriguez Gomez
(4)Martinez Victor
(5)Acedo Herman R
(6)Hernandez Carmel
(7)Montovan Candido
(8)Silva John
2142△Auburn Apts
Michaud Claude A
(1A)Green George
(221)Murray E W
(222)Vacant
(223)DeResh Joseph M
(225)Moody Theodore
(230)Forgue Alfred A
(232)O'Leary Frances Mrs
(233)Vacant
(235)Vacant
(236)Chumplos James
(237)Roache Jane
(238)Carter Leo T
(240)Moran Katherine V
(242)Vacant
(243)Suares Manuel
(246)Vacant
(248)Burgess Helen M Mrs
(250)Vacant
(252)Vacant
(253)Langway Ernest J
(254)Corbin Marie L Mrs
(257)Madison Louis
(258)Ondreas Francis H
(259)Rathbun M E Mrs
(260)Colby Raymond
(265)Cusson Joseph A
(266)Haley Raymond C Jr
(268)Baker Arthur W
(321)Fraher Frederick H
(322)Kaplan David
(323)Dresh Joseph
(324)Barney Emma Mrs
(331)Brown Hazel Mrs
(332)Gilbert Florence
(334)Kosiarsley John
(336)Reopell Frank
(337)Hogan Harry J
(338)Desjardins Anne I Mrs
(342)Colbert Albert
(340)Cygan John
(343)Dubois H D Mrs
(348)Vacant
(350)Morse Carmella Mrs
(353)Atherton Robert L
(354)Walsh James
(359)Singley Charles L
(360)McCormick E K Mrs
(365)Adams Rose Mrs
(366)Vacant
(368)Stacey Edward W
△(421)Maynard Alfred L
(422)Vacant
(423)Bowen Lawrence H
(424)Vacant
(425)Godek Thomas
(427)VanDyne John
(432)Cannon Pauline A
(435)Williams Marjorie Mrs
(436)Vacant
(437)Puschel Henry
(438)Rudziuk Nicholas
(440)Vacant
(442)Dingman Marjorie T Mrs
(443)Ames Esther L Mrs
(448)Vacant
(449)Berard Albert
(450)Gustapson Clarence
(453)Arms Howard R
(454)Vacant
(457)Bogacz Joseph
(458)Vacant
(460)Gutowski Adele Mrs
(468)Snyder Adeline Mrs
(521)Malandrakis Steven
(525)Crehan Francis Mrs
(530)Vacant
(531)Baker F L
(532)Vacant
(535)Cannon Michael J
(537)Lyons Lillian

(538)Daley Louella Mrs
△(540)Smith Kenneth L
(542)Rogeau Homer
(543)Hollis Melville
(548)Pieraccini Frank
(553)Clarke George E
(554)Curley Mary Mrs
(556)Buchanan George
(557)Hogan William
(558)Crohan John J
(559)Hebert Viola A
△(563)Marchant Claude
(566)Gorley Inez Mrs
(568)Desso Elizabeth
(600)Andres Francis Mrs
(621)Courtney Frank
(632)West Camilla M Mrs
(635)Vacant
(637)Vacant
(637)Barton Larry
(640)Vacant
(650)Vacant
(652)Vacant
(653)Myers Mary M
(654)Vacant
(657)Sheppard Joseph
(660)Thibeault William H
(663)Vacant
(666)Stone Frederick
(668)Vacant
(700)Vacant
2146 Sifakes N conf
2147 (9)Vacant
△(10)Tourangeau E J
(11)Rivera William
△(12)**O'Neil Matthew J**
(13)Gonzales Enrique
(14)Falcon Martin
△(15)Pavia Philip
(16)Rodrequis Donis B
2151△**Schwartz T MD**
2152△Modern Electric Co hdw
2154 Vacant
2155△B & G Appliance Outlet furniture
2156 Vacant
2157 Witkowsky L Jr furn rms
2158△Merwin Apartments Inc
2161△Stephen Stores Inc paint
2162△**Ideal Juvenile Shop furniture**
2167 Witkowsky L Jr furn rms
△Bradford St Realty Corp
2168 Ideal Mart conf
2169 Friendly Barber Shop
2173△Bond Cafe Inc
2174 SEVENTH ST begins
2177 Witkowsky L Jr furn rms
2177½ Vacant store
2179 Coppi's Luncheonette
2180△**Main Food Market**
2184△**Irish American Cafe Inc**
2187 BOND ST begins
2188△Friendly Lunch
2190 Vacant
2192 Vacant
2194△**Poole R A bakery**
2197△Smith-Corona Inc typewriters
2198 Roxy's Cafe rest
2202 Stella A shoe repr
2204△Radding M watch repr
Vacant
2206△Testa M variety store
2208△Memorial Square Drug Co Inc
2214△Strattos Sporting Goods Co
2218△**House of Television**
2220 (1)Rock Albert E
(4)Ruais Joseph O
(6)Camire Rene J
(9)Rakauskas John
(11) Vacant
(14)Vacant
(18)Winterwax Clarence L
(19)Engelwood Elmer M
(25)Bourgelas B M Mrs
2223△Friendly Cleaners of Springfield
2225△Carew One Hour Cleaners
2226△Georgarudakis M Mrs barber
2229 Vacant store
2232△Jim's Colonial Restaurant Inc
2234△Clark I L Mrs
Brow Anna W Mrs
Cummings Isabelle B Mrs
Johnson Alice B Mrs
(6)Hofmister Janet E Mrs
(12½)Connor Edgar B
△(17)Wallena John J
(18)Wheelock Barbara A Mrs
2236 Memorial Square Shoe Co
2240 SARGEANT ST begins
2241 CAREW ST begins
2283△National Food Packers frozen food

Main—continued
△(212)Rodman R optometrist
(215)Massasoit Bdg supt's office
△(216)**Street Railway Employees Assn**
△(216)Street Railway Employees Credit Union
△(218)Barber Colman Co automatic controls
(219)Vacant
(222)Vacant
△(226)**B & M RR div freight agts office**
△(300)**NHRR dist traffic agt's office**
△(302)Aaron A A lwyr
△(303)Aronson M J tchr music
△(305)Massachusetts Bonding & Ins Co
△(308)Novak B D lwyr
△(308)Frankl A A lwyr
△(309)Belden W H Co druggists
△(312)Art Service Co artists
△(316)Cherniak J M ins
△(318)Smith J acct
△(318)Shapiro J J lwyr
△(319)Mobley W L traffic consultant
△(323)National **Carloading** Corp forwarding **agts**
(328)Vacant
△(330)Fashion Art School
(333)Vacant
△(334)Murphy G T lwyr
△**(335)Jones & Dixon dental laboratory**
(338)Vacant
△(340)Farber **Advertising Art Service**
△(400)Carlson Ernest F Inc contrs
(408)Vacant
(412)Vacant
(414)Marie's Beauty Shop
— (416-418)Vacant
△(417)Drake E photos
(420)Friendly Realty Brokers
(421)Vacant
△(422)Packer Raymond Co safes
(423)Vacant
(425)Vacant
(427)Vacant
(426)Vacant
(429)Vacant
△**(430)Betts T J & Co accts**
(431)Vacant
(434)Abrams L decorator
(436)Christos Photo Service
△(440)Durkee White & Towne civil engs
1695△Hotel Paramount
△(210)Libby Realty Inc
1696△Television Mart
1697 Day & Night Store hat cleaners
1704△Paramount Theatre The
1705-1707 Athol Bdg
1705△Murray Cafe Inc
1707△Theatrical Club
(2d fl)Vacant
(3d fl)Vacant
1708△Mill End Shop curtains
1709 Vacant
1711 Vacant
1712 RAILROAD ST begins
1715 B&A RR crosses
1716△Ratner H jeweler
1736 Nina's variety store
1737△Arch Cafe The rest
1738△Mandel J H jeweler
1739 COOLEY PL begins
1742 J T Glove Factory
1743△Gordon I Mrs men's clothing
1756△Dowd D J gasoline
1757△Hotel Charles
△Hotel Charles Beauty Shop
1763 Vacant
1773 LIBERTY ST begins
1776△Metropolitan Furniture Co Inc
1779△Silver Dollar Cafe Inc
1785△Valet Cleaners
1786△Associated Furniture Stores Inc
(1)Vacant
(2)Vacant
(4)Vacant
(5)Vacant
1789 Vacant
1790 Smart Millinery Shop
1791△National Cafe Inc
1792 Vacant
1793 Capitol Rooms furn rms
Greek Club The
1795△Capitol Lunch Inc
1796 Martha's Dress Shop
1797△Hotel Taft
△Xeanaska James
1798△Charles' Jewelry
1799 Konstantopoulos J D conf
1800△(2d fl) Army Recruiting Headquarters
1802△Martin's Cut Rate Store variety store
1804△Klopfer Arthur millinery
1805-1811 Rubin Bdg
1805△Arch & Ace Taxi Co
△Nicolaou P barber
△Dusty's Taxi Service
1807△Joseph Mfg Co dry goods
1808△Star Shoe Shine
1811△Victory Lunch
1812 Vacant
1814 Vacant
1815 FERRY ST begins
1818△Cypress Cafeteria Inc
1821△Joseph's of Spfd Inc tailors
1827△Hotel Springfield
Cotton H A real est
1828 CYPRESS ST begins
1833 Vacant
1834△Ryan Drug Co The
1837△Lenox Hotel and Bar
1839△Hotel Lenox Inc
1840△Paushter H tailor
Vacant
1842△Muniak A S jeweler
1846△Busel M men's clothing
1848△John's Restaurant **& Cafe**
Vacant
1849△Pete's Novelty Co
1851△Sam's Lunch
1853△Campion Hotel The
△**Higgins Martin J**
1854-1876 Goodhue Bdg
1854△Robinson Florist
1855△Spanish Villa Restaurant & Cafe
1856△Bi-Rite toys
1859△Alpert Bros Hardware
1860△Mollie's Dress Shop
1862 Roberts Harold
△(1)Belkin's photos
(1)Mollie's Dress Shop alteration room
(1)Vacant
△(3)American Steel Sales Co
(3)Block Bros auctioneers
△(3)Hallmark House jewelers
△(3)Swiss-Line Importing Co
(4)Vacant
(5)Vacant
△(1)Setlin D H Mrs
(7-8)Vacant
△(9)Slutskin M L MD
△(11)Storey C F dentist
(12)Vacant
(14)Vacant
(15)Vacant
1863 SHARON ST begins
1864△One Hour Martinizing cleaners
1868 White Eagle Music Co
1869△North End Pharmacy
△PO Sub Station No 18
1871△Etna Chambers furn rms
1872△Standard Paint and Wallpaper Co
1873 Vacant
1876 Vacant
1879△Angelo's Barber Shop
1880△Levine B & Sons clothing
1881△Etna Chambers furn rms
1882△Sewing Machine Exchange Inc
1884△Frankel N Inc clothiers
1890△Youth Center Inc clothing
1891△Okun Furniture Co Inc
1894△Hochman's Dress Shop clothing
1898 Vacant
1901 CONGRESS ST begins
1902△White Paul Custom Furrier
1904△Bearg's Inc clothiers
1909△Toomey & Cody Inc liquor
1910 (1)Vacant
(2)American Legion North End Post No 441
△(3)Orchid Beauty Salon
(4)Cinantises Coffee House rest
(5)Vacant
1913△Economy Furniture Co
1914 Vacant
1916 Vacant
1918△Kalman's Jewelry Store watch reprs
1922△Kennedy & Co dairy products
1924△Stop & Shop grocers
1925 Kuzon Brothers hdw
1935△Okun Max Furniture Co Inc
1938△Kobrosky M L MD
△Marrin E S Real Estate
1940△Emery Cafe and Grill
1943△Franklin Hardware Corporation
1945△Cumberland Rooms
△Taylor Catherine A Mrs
1946 EMERY ST begins
1947 Adams' Table rest
1949△Hampden Cafe
1952△Star Candy Co The
1957 FRANKLIN ST begins
1960△Rogers North End Dept Store
1963△G C G Bargain Corner
1966 Vacant
1967△Fox J S furn rms
1968△Pioneer Hotel The
1969△Dixie Lunch
1970△B-Line Taxi Co
Vacant
1973 Feldman H tailor
1975 DeLuca E A shoe repr
1976△Hotel Clinton
△Clinton Hotel Barber Shop
1977 Anagnostopoulos G hat cleaner
1979 Mason A J barber
1980△Becker's Shoe Store
1984△Springfield Goodwill Industries Inc used clothing
1985△Dillon Sam Furniture Co
1987△Franklin Grill cafe
1997△Clinton Furniture Co
2000△Hotel Clinton Annex
New York Shoe Shine Parlor
2002△National Heat Control Co Inc combination windows
2003 GREENWOOD ST begins
2006 Vacant
2014 CLINTON ST begins
2018△Growers Outlet Inc grocers
2025△Western Auto Supply Co
2034 Vacant
2042 Burton Shoe Co Inc
2043 10th ST begins
2048 VINE ST begins
2049△Tillman's Market meat
2051 Noviello Carmine
Hernandez Dionisio
Hernandez Ramon
2052△Royal Cafe rest
2053△Athens Restaurant
2055 Makzes Demetrios
△Novak Helen O Mrs
2056△Pauls Surplus Outlet clothing
2057 Tsihlakis C conf
2059△Oulmet Mabel L Mrs
Supolito Hermandes
2061 Theocles A barber
2062△Firestone-Bale's Home & Auto Supply Stores
2063△Gumlau Peter J
2065△Rorins Clothes men's clothing
2069△D & S Trading Center paint
2072 Phillips Variety Store Inc
2073△Altman Bros Paper Co Inc
2074△Crystal Lunch
2082△Meatland Inc grocers
2083 ESSEX ST begins
2086 HOLYOKE ST begins
2089△Germani R J conf
Ralph's Variety Store
2092△Royal Super Market meat
2093△Credit Furniture Outlet
2100△Rainbow Cafe
2101△Budget Food Center grocers
2110△Kimball Furniture Co Inc
2121△Burger's Package Store
2124 AUBURN ST begins
2127 PATTON ST begins
2128△Leonard Drug Inc
2130 Joe's Delicatessen
Vacant
2132△Strand The apts
(271)LaFountain Fred
(274)Prevo Albert A
(276)Benson Gloria E
(278)Herbert Yvonne A
△(281)Kwolek John
(282)Casey C E Mrs
△(284)Perkins G L Mrs
(371)Rattelle Elizabeth M Mrs
(374)Vacant
(376)Vacant
(378)Bancroft Carl D
(381)Miller Gladys Mrs
(382)Brady Mary Mrs
△(384)Antoine George M
(472)Harris Malcom G
(473)Vacant
(476)Taft Dianne Mrs
(478)Bessette B Mrs
(481)Brunnelle Belle Mrs
(482)Beaupre Louis
(484)Vacant
(572)Farrell Ruth
(574)Vacant
(576)Saranacki Thomas E
(578)Shea Helen
(581)Haley Robert H
(582)Clarke Lillian
(584)Seery Christopher
2134 Chicoloff D A barber
2138△Auburn Cafe Inc
2140△Auburn Market meat
2141-2147 Eletha The apts
2141 (1)Santa Antonio
(2)Brousseau Leo J
(3)Rodriguez Gomez
(4)Martinez Victor
(5)Acedo Herman R
(6)Hernandez Carmel
(7)Montovan Candido
(8)Silva John
2142△Auburn Apts
Michaud Claude A
(1A)Green George
(221)Murray E W
(222)Vacant
(223)DeResh Joseph M
(225)Moody Theodore
(230)Forgue Alfred A
(232)O'Leary Frances Mrs
(233)Vacant
(235)Vacant
(236)Chumplos James
(237)Roache Jane
(238)Carter Leo T
(240)Moran Katherine V
(242)Vacant
(243)Suares Manuel
(246)Vacant
(248)Burgess Helen M Mrs
(250)Vacant
(252)Vacant
(253)Langway Ernest J
(254)Corbin Marie L Mrs
(257)Madison Louis
(258)Ondreas Francis H
(259)Rathbun M E Mrs
(260)Colby Raymond
(265)Cusson Joseph A
(266)Haley Raymond C Jr
(268)Baker Arthur W
(321)Fraher Frederick H
(322)Kaplan David
(323)Dresh Joseph
(324)Barney Emma Mrs
(331)Brown Hazel Mrs
(332)Gilbert Florence
(334)Kosiarsley John
(336)Reopell Frank
(337)Hogan Harry J
(338)Desjardins Anne I Mrs
(342)Colbert Albert
(340)Cygan John
(343)Dubois H D Mrs
(348)Vacant
(350)Morse Carmella Mrs
(353)Atherton Robert L
(354)Walsh James
(359)Singley Charles L
(360)McCormick E K Mrs
(365)Adams Rose Mrs
(366)Vacant
(368)Stacey Edward W
△(421)Maynard Alfred L
(422)Vacant
(423)Bowen Lawrence H
(424)Vacant
(425)Godek Thomas
(427)VanDyne John
(432)Cannon Pauline A
(435)Williams Marjorie Mrs
(436)Vacant
(437)Puschel Henry
(438)Rudziuk Nicholas
(440)Vacant
(442)Dingman Marjorie T Mrs
(443)Ames Esther L Mrs
(448)Vacant
(449)Berard Albert
(450)Gustapson Clarence
(453)Arms Howard R
(454)Vacant
(457)Bogacz Joseph
(458)Vacant
(460)Gutowski Adele Mrs
(468)Snyder Adeline Mrs
(521)Malandrakis Steven
(525)Crehan Francis Mrs
(530)Vacant
(531)Baker F L
(532)Vacant
(535)Cannon Michael J
(537)Lyons Lillian
(538)Daley Louella Mrs
△(540)Smith Kenneth L
(542)Rogeau Homer
(543)Hollis Melville
(548)Pieraccini Frank
(553)Clarke George E
(554)Curley Mary Mrs
(556)Buchanan George
(557)Hogan William
(558)Crohan John J
(559)Hebert Viola A
△(563)Marchant Claude
(566)Gorley Inez Mrs
(568)Desso Elizabeth
(600)Andres Francis Mrs
(621)Courtney Frank
(632)West Camilla M Mrs
(635)Vacant
(637)Vacant
(637)Barton Larry
(640)Vacant
(650)Vacant
(652)Vacant
(653)Myers Mary M
(654)Vacant
(657)Sheppard Joseph
(660)Thibeault William H
(663)Vacant
(666)Stone Frederick
(668)Vacant
(700)Vacant
2146 Sifakes N conf
2147 (9)Vacant
△(10)Tourangeau E J
(11)Rivera William
△**(12)O'Neil Matthew J**
(13)Gonzales Enrique
(14)Falcon Martin
△(15)Pavia Philip
(16)Rodrequis Donis B
2151△Schwartz T MD
2152△Modern Electric Co hdw
2154 Vacant
2155△B & G Appliance Outlet furniture
2156 Vacant
2157 Witkowsky L Jr furn rms
2158△Merwin Apartments Inc
2161△Stephen Stores Inc paint
2162△Ideal Juvenile Shop furniture
2167 Witkowsky L Jr furn rms
△Bradford St Realty Corp
2168 Ideal Mart conf
2169 Friendly Barber Shop
2173△Bond Cafe Inc
2174 SEVENTH ST begins
2177 Witkowsky L Jr furn rms
2177½ Vacant store
2179 Coppi's Luncheonette
2180△Main Food Market
2184△Irish American Cafe Inc
2187 BOND ST begins
2188△Friendly Lunch
2190 Vacant
2192 Vacant
2194△Poole R A bakery
2197△Smith-Corona Inc typewriters
2198 Roxy's Cafe rest
2202 Stella A shoe repr
2204△Radding M watch repr
Vacant
2206△Testa M variety store
2208△Memorial Square Drug Co Inc
2214△Strattos Sporting Goods Co
2218△House of Television
2220 (1)Rock Albert E
(4)Ruais Joseph O
(6)Camire Rene J
(9)Rakauskas John
(11) Vacant
(14)Vacant
(18)Winterwax Clarence L
(19)Engelwood Elmer M
(25)Bourgelas B M Mrs
2223△Friendly Cleaners of Springfield
2225△Carew One Hour Cleaners
2226△Georgarudakis M Mrs barber
2229 Vacant store
2232△Jim's Colonial Restaurant Inc
2234△Clark I L Mrs
Brow Anna W Mrs
Cummings Isabelle B Mrs
Johnson Alice B Mrs
(6)Hofmister Janet E Mrs
(12½)Connor Edgar B
△(17)Wallena John J
(18)Wheelock Barbara A Mrs
2236 Memorial Square Shoe Co
2240 SARGEANT ST begins
2241 CAREW ST begins
2283△National Food Packers frozen food

Main—continued
2285ΔMemorial Pool Room
2287 Goldsmith H tailor
2290 BRADFORD ST begins
2291 Laprade M C barber
2293 Jimmie's Place conf
2295 Memorial Square Bdg
Memorial Square Apts The
Δ(11)Warren Edgar W
(13)Quimby Raymond
(15)Prouty Kenneth R
(16)Beatty Donald R
(17)Matthews Porter R
(21)Seekins Edward H
(22)Erickson Edwin E
(23)Lewis George E
(24)Turner Edward
Δ(25)Foster A George
(26)Mojica Juan
(27)Silverman Milton
Δ(31)Gadbois Ellen A Mrs
(32)Asselin Claire Mrs
(33)Rivera Benjamin
(34)Gauthier Leopold
(35)Davis John
(36)Lambert Doria Mrs
(37)Barnes Ernest
(41)Dawson Clifford A
Δ(42)Hong Carl H
Δ(43)Longeway R L
Δ(44)Barnes Elizabeth Mrs
(45)Crespo Donald
(46)McDermott Charles
(47)Waterman Kenneth A
(51)O'Connor Paul J
(52)Fisher Leland E
Δ(53)Nobles James M
(54)Patterson William
(55)Gomez Juan
(56)Vacant
(57)Dorman Louis
(61)Baggs Walter
Δ(62)McTave John
Δ(63)Berard Grace T Mrs
(64)Moore Constance
(65)Therrien Alice Mrs
(66)Weston Beverly Mrs
(67)Preston Ethel M Mrs
— Memorial Square
2309ΔSt George Greek Orthodox Memorial Church Parish House
2314ΔSt George Greek Orthodox Memorial Church
2323 CHURCH ST begins
2335ΔLewis S A MD ◎
2345ΔMoore Cecelia M Mrs
ΔVardakis Anthony ◎
2358-2365 Sheridan The apts
2353 Naturol Ideal Barber Supply
Ideal Barber Supply
Δ(1)Tovet Earl J
Δ(2)Pickett Wilfred V
Δ(3)Levesque Albert A
(4)Dunne Mae Mrs
(5)Katz Albert
(6)Votze Catherine Mrs
Δ(7)Flaherty Thomas F
(8)Dimmock C A
(9)Gordon Orville F Jr
Δ(10)Murray Thomas W
2365 Sheridan The apts
ΔShea J Francis
ΔDucios Maude S Mrs
Δ(1)LaValley Raymond G
Δ(2)Sheldon G A
Δ(3)Madsen L C Mrs
(4)Purcell M J Mrs
Δ(5)Bakutis John F
Δ(6)Beauregard G E
Δ(7)Dauphinais O G Mrs
Δ(8)Dawes Charles H
(9)Hortie Richard W
Δ(10)Tyburski Stella Mrs
2375 Leyden The apts
Witkowsky Ludwig Jr furn rms
2387ΔGenden Bros Inc auto accessories
2395 MORGAN ST begins
2401ΔBoudry J J grocer
2405 (1)Barton Raymond M
(2)King Harry J
(3)Vacant
(7)Hapsley Laura A Mrs
(8)Kapinos Margaret
Δ(9)Boudry J J
(10)Hyvarien Louise
(10½)Vacant
(11)Rodriques Alberto
(12)Budynkiewicz Robert C
(12½)Fortune Amber O Mrs
(13)Vacant
2409ΔKramer E E furniture
2417 Vacant
2423 Vacant
2429ΔParent Horace A
Baver P locksmith
Bloome E Mrs
LaFountain J H
2429r American Petroleum Transport Co garage
2433 Coughlin Daniel F
ΔBloome Bernard Z
2435ΔBoduch Boleslaw J
ΔLaClerc Gladys W Mrs
2445ΔSares L P autos
2450 Sophily The apts
Δ(1)Girard Eugene J
(2)Velisaro George
(3)ΔClark Sena C Mrs
(4)ΔMessier Adelard J
(5)Closter Arthur F
(6)Burbank Alfred E
Δ(7)Lombardi Elizabeth M Mrs
Δ(8)Taraska Tacius J
2455 Melendez Fernando
Vacant
2462 Nevada The apts
(1)Ares Roger J
(2)Rodolakis A G
(3)Vacant
Δ(4)Dowd M M Mrs
Δ(5)Kidder Dorothy L Mrs
(6)Fernando A D Mrs
(7)Vacant
(8)Rondeau Isabella L Mrs
2465ΔZukowski F J furn rms ◎
2469ΔFitzgerald Electrical Co
2471 Kramer I tailor
2473 Durkee Mary Mrs
ΔMoulton Raymond G
ΔAschenbach Esther E
ΔKeane Joseph J
Murphy Charles M
Wetherell Raymond
2474 Astoria The apts
Δ(1)Cardin Norman M
(2)Dion Sylvio A
(3)Besner Joseph J
Δ(4)LaChance J M
Δ(5)Mahoney Dennis A
(6)Demaras Joseph
(7)Delosh Francis X
(8)Clancy James
2477 Victor's Shoe Repair
2483 OSGOOD ST begins
2490ΔShaker E M heating contr
2492 Vacant
2494 Vacant
2495ΔRyan Court Service Station
2510ΔColonial Ice & Fuel div
2511ΔKenderian J antiques ◎
Vacant
2516ΔSlove M M grocer
2518ΔLafayette Cafe Inc rest
2519ΔFinance Outlet Used Cars
2530ΔHerb's Used Cars
ΔVictor Auto Sales
2531 Marater Eva M Mrs
ΔNichols Walter C
Wudyka John J
Vacant
2533ΔSpringfield B & C Sales toys
2535ΔMientka Mary Mrs
ΔGrise Minnie
Vacant
ΔMourkides P H
ΔAlexopoulos John
2537 Rice A barber
2539ΔRaschi's Flower Shop
2541ΔLigarski E Z
ΔGirard Jerome J
Daniels Romeo J
McNally Thomas L
Dionne Bernard D
Norman Albert J
Roberts Leonard D
2543ΔAtlas Auto Body Inc
2547ΔRiley Service Center
2550ΔStewart In-Fra-Red food products
2560ΔReds Driving School
2567 BANCROFT ST begins
2570ΔStewart Battery & Electrical Service
2572-2574 Bancroft Annex apts
2572 Blidberg Arnold E
ΔBechard Joseph D
ΔDemasi James C
Roy Hercule A
Westfall Owen R
Sheperd William S
ΔFober Jennie
Trudell Sylvia M Mrs
2574 Bancroft Annex apts
Abrahms S B Mrs
ΔGardella R C Jr
ΔO'Neil Edward J
ΔSlove Leah Mrs
ΔFlowers Granville U
Deibler Harold J
ΔJudycki Raymond N
2575ΔMirkin's Ideal Cleaning Service
2580 Bancroft The apts
ΔByrd John E
Fleming Wayne C
Vacant
Scartz Eugene R
ΔFeldmon John A
Rowley Helen R Mrs
ΔFredericks Chester F
Chaput Joseph
2582 Bay State Bearings Service Inc
2594 Spfd Street Railway Co garage
2609 Howard Cleaners Inc
2612-2616 LaMarquise The apts
2612 Asher M K Mrs
Chestnut Francis J
ΔKeating M M Mrs
ΔHadden Frank B
ΔBoucher Ralph J
ΔMorse Mary L Mrs
ΔTaylor E Richard
Vacant
2615ΔLambertini Inc tavern
2616 LaMarquise The apts
ΔLemieux Armand
ΔCannon James C
ΔNiedzwicki Joseph A
ΔLenneck Michael
2622ΔWilliams Julia M Mrs
ΔHoward David W
2626 ARCH ST begins
2633ΔGreat A & P Tea Co The
2640ΔRex Service Station
2645ΔJefferson Theatre
2652ΔJefferson Restaurant
2654ΔHotel Carlton
ΔLee Benjamin J
2656ΔHatzipetrou G V amusement devices
2660ΔLillian's Flower Shop
2662ΔCarmen's Beauty Salon
Nickelson P barber
2666 Sheldon Dry Cleaners
2667 JEFFERSON AV begins
2670ΔSheldon Dry Cleaners
2676½ SHELDON ST begins
2684 Vassos J conf
2690 (1)Vacant
(2)Pomerleau Dora V Mrs
Δ(3)Clancy Alice Mrs
Δ(4)Baker Nicholas
(5)Graham R M
(6)Vacant
(7)Vacant
(8)Thompson Pauline F
(9)Vacant
(10)Clifford Beatrice G Mrs
2702ΔPalumbo Mildred T Mrs
Δ(1)Hurlburt Edward F
Δ(2)Marsh Sydney E
(3)Trageo Ada
Δ(4)Dubour E R Mrs
Δ(5)Rice Joseph P
Δ(6)Shea Mary T Mrs
(7)Ellis Elwin D
Δ(8)Feighery Martha
Δ(9)Hubert Lucy Mrs
Δ(11)Jewett Mary A Mrs
(12)Forant Joseph
2705ΔFlebotte's Fine Foods grocers
2708Δ(1)Lemanski Walter
Δ(2)Roberts Carolina A Mrs
(3)Lacey Doris Mrs
(4)Hoot Denver W
Δ(5)Jones John W
(6)Meunier A Mrs
(7)Brassard Amy R Mrs
Δ(8)Prouty L C Mrs
Δ(9)Moreau Learne Mrs
(10)Wheeler Ethel L
(11)Frasha John J
Δ(12)Lovell Jennie M Mrs
2713 Pierpont The apts
ΔJackson Arthur M
ΔFleming John P
ΔLongtin Zephy H
ΔOwslany Joseph
ΔShapiro Harry
Powell Donald V
ΔRoux Simoone Mrs
Vacant
2718Δ(1)Thompson Michael J
Δ(2)Denson George E
(3)Reid Bernard C
Δ(4)Doyle Bridget A Mrs
Δ(5)Schott Henry Jr
Δ(6)Marion L Mrs
Δ(7)Lefebvre Roland E
Δ(8)Hamel Alpohnse J
2719ΔRoger Bros radio reprs
2727 Calhoun Apts The
ΔCarney John J
ΔRose George H
Monteiro J B
ΔBlake Charles R
Carney Francis F
Vacant
ΔKociuba Alphonse W
ΔKing Frank C
ΔCunliffe Gladys H Mrs
Martell Frederick E
Denso Albert
Parker Mary A Mrs
Wands Theresa E Mrs
2729ΔShort P I Mrs real est
ΔAdams J J real est
ΔAdams & Crockett Inc jewelers
2734 Dairy Queen ice cream
2736 HUNTINGTON ST begins
2739 CALHOUN ST begins
2747ΔCalhoun Market
2748ΔCiarron H A druggist
2752 Lupien The apts
ΔKnowles H A Mrs
ΔRowley I A Mrs
Raeside Gladys E Mrs
Toth Steven Jr
Vacant
2754 LeBeau L J barber
2755ΔTanner's Trading Post furniture
2756 Vacant
2757 Fieldstein J L hdw
2760ΔKip's Cafe rest
2766ΔNorman Peter P Insurance Agency
ΔNorman Realty Corp
2772-2782 Hooker The apts
2772ΔKasper Albert F
ΔHoulihan J F
Moore Rose A Mrs
LeClair Eva M
ΔHurley William E
ΔMitchell Michael J
Bowyer Jesse R
Beaulieu Joseph R
2782 Hooker The apts
Δ(1)St Laurent S A Mrs
Δ(2)Brown J M hand bag repr
2782Δ(3)Bradley Phyllis E Mrs
Δ(7)Garlick Arthur W
Δ(4)Griffin D B
Δ(5)McCleary M L Mrs
(6)Watropski Peter J
2786ΔTucci B G conf
2787ΔHotel Coolidge
2787rΔWhite Rose Laundry
2794 GREENWICH ST begins
2799ΔBarrett T barber
2803ΔChristopher's Package Store Inc
2805ΔBrightwood Lunch rest
2808ΔN Main St Fire Station
2809 Pasadena The apts
ΔArnold Eva L Mrs
ΔKeane Dainel V
ΔLaFleur W J
ΔO'Connor John T
ΔMagni Angelo W
Casino Harold W
2811 Scotty Cleaners
2813ΔElla's Beauty Salon
2817 E HOOKER ST begins
2823ΔBancroft Cafe Inc
2829 Hooker Hall furn rms
2831 Mello's Joe Restaurant
2840ΔSpringfield Street Railway Co offices
2841 Vacant
2843ΔHerbert Co conf
2849ΔRoy John L Inc roofers
2851 Marion The apts
Δ(1)Ross C I Mrs
Δ(2)Vigneault Anthony J
Δ(3)Deane John P
Δ(4)Nwenberg Elyasz
Δ(5)Normandie Fred V
Δ(6)Smith Kenneth D
Δ(7)Murdock Irving W
(8)Vacant
(9)Robinson M O Mrs
Δ(10)Vaillancourt M J Mrs
Δ(11)Misulis Alexander J
(12)Bessette A M Mrs
(13)Mills Joseph A
Δ(14)Girard Agnes Mrs
(15)Jordon James
Δ(16)Duquette E J
(17)Carignan Jacques
(18)Tessier Clement G
2853ΔRobillard Dry Goods Co
2859 Pat's Variety Store
2869ΔJoe's Log Cabin rest
2875 GROVE ST begins
2881ΔPost Office (Brightwood Station)
2882ΔJefferson House The hotel
2888ΔCity Cleaners & Dyers
2890 Snowhite Launderall
2891ΔPafitis G N newsroom
2893ΔKip's Luncheonette
2894 Lee Paint & Wallpaper
2897ΔPafitis George N
2902 MEDFORD ST begins
2905ΔBlais Romeo J ◎
2907 Parker Girard
Vacant
2911 Dawn Donut Shoppe
2913 Kee Sam laundry
2914ΔStroshine John E ◎
ΔStroshine J A Mrs furn rms
ΔTrudell Wilfred
2915 Zimmock A Mrs variety store
2917ΔBrown Roofing Co
2923 WAVERLY ST begins
2924ΔBrightwood Bowling Alleys
2931ΔWaverly Cash Market
2934ΔDevene Arthur J
2936ΔDudzik Joseph ◎
ΔGodaire Ernest R
2937 Laurier The apts
(9)Vaillancourt L A Mrs
Δ(10)Meher Rose A Mrs
Δ(11)Holmes Ralph M
Δ(12)Denault Lamina B Mrs
Δ(13)Lynch Daniel
Δ(14)Crane Alice I
(15)Turcotte Leonard
(16)Vacant
2942 Portland The apts
(1A)Coutu Raymond
(1B)Porter John J
Δ(2A)Robare Richard J
(2B)Grey Carroll N
(2C)Miller Frederick T
(2D)Vacant
(3A) Lanzo Albert F
(3B)Milburn Richard E
(3C)Lisherness Richard E
Δ(3D)Hinkley Charles A
Δ(4A)Landry Jane Mrs
(4B)Curtis Harold
(4C)Levesque Clovis A
Δ(4D)Pichel Maurice D
2946ΔMartel Cleaners & Dyers
2947 Regal The apts
Δ(1)Peloquin Maurice F
Δ(2)Rose Oscar R
(4)Richstatler Florence Mrs
(5)Lareau George I
Δ(6)Cullen Harold
Δ(7)Jutras Charles H
(8)Blair Margaret Mrs
2952 PORTLAND ST begins
2960ΔHome Pharmacy
2964 Regent The Apts
Teece Robert G
ΔMcDonald R J
Thayer Raymond W
2947Δ(3)Brunelle Joseph L
2972 Oregon The Apts
ΔBrown Kate Mrs
Voelkl John I
ΔShea Frank P
Grabias Alice V Mrs
Hunter William K
Henrye Arthur E
ΔJoyal Gerard A
Lariviere Anastase ◎
2975 HARRIET ST begins
2988 Vasquez Maximino
Colon Estaban
ΔRemillard Paul H
2991Δ(1)Barbeau R Mrs
Δ(2)McEvoy Ruby A Mrs
Δ(3)Favreau C W
(4)Blais Joseph F
(5)Rolland Lionel
(6)Lippe Arcade J
Δ(7)Isabelle L E
Δ(8)Dugas Anna
2994 Chamberlin Louis
ΔLamoine Howe E ◎
(1)Lamora Amos
(2)Watson Edward P
(3)Haskell S D Mrs
(4)Baker Louise
(5)Drake Ralph
(6)Rose Ruth
3003ΔRoberge A O
(1)Sullivan Donald L
Δ(2)Bilodeau Desire
(3)Burke Thomas F
(4)Sandberg Jean E
Δ(5)Dunlap Howard W
Δ(6)Juskelis Peter
Δ(7)Pekola Anselm Jr
3005ΔBreton Leo R
3006 Vacant
3010ΔSelf Service Store grocers
3017 Asselin Theodore ◎
Meciros Joseph S
ΔCote Albert F
3020 THOMAS ST begins
3025 Condon The apts
ΔMurray Richard E
ΔGendreau C M Mrs beauty shop
ΔGendreau Clara M Mrs
ΔQuintal Homer D

Main—continued
ΔLussier Louise A Mrs
ΔRattman W E
ΔVient Alma M Mrs
ΔWhitehead M C
3029ΔShapiro M grocer
3030 Gingras Horace
Godbout Gabriel
McCallester Joyce
ΔMartin A Mrs ◎
3035 CUMBERLAND ST begins
3040 Frappier Gerard N
ΔSt Germaine Exears ◎
3045ΔBurns E F gasoline
3052 Gonthier Leandre ◎
ΔMassey Clarence J
3056 Teta F A MD
Musser James R
3061 Dave's Grill rest
3062ΔCaffrey Helen F
ΔSweeney H A Mrs ◎
ΔMurray P N Mrs
3069ΔBousquet L L Inc plumbers
ΔCotes General Repairs autos
3070 Biron Bernadette
Carrier Jean
Holloway Arnold F
3072ΔGoewey Rena E
ΔCoughlin Timothy W
Nolan Agnes
Morin George A
3082 DOUGLAS ST ends
3085 DOVER ST begins
3090ΔErard's Rexall Pharmacy
3094-3098 Ben Muir The apts
3094ΔCote Laura Mrs
ΔParenteau Cordelia Mrs
Goodwin Selena Mrs
ΔWashington D E Mrs
3095ΔSt James Methodist Church
3098 Ben Muir The apts
Δ(1)Caia P C MD
Δ(2)Maheu J C optometrist
Δ(3)Berthelot M J Mrs
(4)Cady Russell E
Δ(5)Young Richard I
(6)Dube Arthur
(7)Turcotte A P
(8)Pelletier Raymond C
3106 Norwood Ice Cream Inc
3110 Idlewild The apts
ΔCady M E Mrs
ΔGilbert Clarence R
ΔMessier N M Mrs
ΔBaron Albert C
ΔParent Rebecca Mrs
ΔShirley David H
Sheehan Barbara
3117ΔMcNamara Radio & Electric Co
Parrotta J barber
3121 Vacant
3124ΔArchambault Roger F
Dubois Fernande
3125 Vacant
3127ΔLavato Supply Co The plumbing
3130 (2)LaFontaine Lucy
(3)Vacant
(4)Vacant
3134 (1)Vacant
3136 Mastrangelo U A shoe repr
3139ΔSpfd Saw Co
3142 ALFRED ST begins
3147 MERWIN ST begins
3148ΔBurek S Mrs cafe
3155 Liberty Bakeries Surplus Store
3160ΔTony's General Store
3164 O'Brien Harold F
ΔEwing C M Mrs
ΔPhillips Wanda H
3170 Remillard Raphael A
3171ΔTaft Welding Equipment Inc
3172ΔB and G Self Service Market
3174ΔLeClair A painter
Boissonault Aldige
3176 Vacant
3179 Searle The apts
Δ(1)MacGillivay Juliette Mrs
Δ(2)Himmelright William C
(3)Stewart Charles C
Δ(4)Barney John J
Δ(5)Bowman Frank G
(6)Laferriere Donald
Δ(7)Rivard Frank
Δ(8)Coulter Francis R
3184 Warriner Raymond O
Vacant
3190 Brisson Lucien A
Barrows Arthur P
3191ΔCafe Normandie Inc tavern
3196ΔThomas' Luncheonette
3201 EAGLE ST begins
3202 DONALD ST begins
3208ΔBrightwood Tavern
3209ΔStore Equipment and Supplies Corp
3212ΔNorman's Hardware
3216ΔMontigny Ernest J
ΔRemillard Leon
3217 Ballington The apts
3217 Dudek Julia Mrs
Blood JamesC
McKeown William J
(2)Wright Edwin N
Cournoyer Oscar
ΔCeletti Isadore Jr
LaRose Sam
ΔLangevin G C Mrs
3218ΔEwing William Plumbing & Heating
3228 Gousy Alcide H
ΔKelliher Enoria Mrs ◎
3231 Wellington The apts
LaCoste Helen E Mrs
ΔWhitney Delia A Mrs
ΔBrunnelle Cecille M Mrs
Beauchemin Robert A G
ΔNewman Earl R
ΔLandry Camile J
Hobson Clifton E
Fields Florence M Mrs
3234 Levesque Leo
3237ΔSonya Beauty Salon
3239 (4)Fleming May E
(5)Prentice Mary C Mrs
(6)Bean Floreda M Mrs
Δ(7)Parent Adolphus
3239 (8)Vacant
(9)Champaigney Aloslau A Mrs
Δ(10)Nadle Francis J
(11)Brach Longin
(12)Crowley Cornelius J
(13)Clyne Esther L Mrs
(14)Jensen William J
3240 Katra C A Mrs ◎
3241ΔMackler E M grocer
Vacant
3245 Henry's barbers
3246ΔSacuta N tailor
Vacant
Bovat William A
3247 Vacant
3249ΔPierce Violet M Mrs
(15)Ellis William L
(17)Raymond Lorraine A Mrs
(18)Easton John J
3349 (9)Noistering Elsie G
Δ(20)Nichols P C Mrs
Δ(21)Jasmin Julia Mrs
(22)DeFilippi J R
Δ(23)Luce Valeria Mrs
3251ΔNorco Appliance Distributors TV
3252ΔRobertson William
Beliveau Gerard
3254ΔAmerican Bosch Industrial Union Local No 206 IUE-AFL-CIO
3255 NOBLE ST begins
3262 WALTER ST begins
3270 Shea Inc of Spfd cleaners
3271ΔLacostis Service Center gas
3274 Charkoudian Drug Stores
3282ΔBergold Frank J ◎
3284ΔFrank's Bakery
3290 Wenger G M Mrs
3291 Tardif The apts
ΔAsselin Ernest J Jr
Cooley Albert L
ΔTardif Dominque ◎
ΔSmall C B Mrs
Luderer Clara M Mrs
ΔAlbee Ralph L
ΔMorneau Wilmer P
Vacant
3299 Cormier Florence C
Jordan Ella B Mrs
ΔRussell Edith P Mrs
ΔLaurenitis Antoinette C
Hinds Louise T Mrs
Wojciechowski Irene
Zombick Andrew
Woolsey Katherine I
3303ΔRowe Raymond
Spaulding H A Mrs
ΔThompson G H Mrs
ΔHaskell Ralph E
ΔButler Grace M
Gomes Marcia D
ΔSigda Frederick
ΔPooler Edward W
3304 Moriarty Kathryn E ◎
3308ΔHolland Package Store
3310 Langlois Arthur J
ΔEdwards Arthur H
ΔProvencal S J
Berard Roland C
ΔBlanchard Donald R
ΔNoonan Louise
3311ΔAbair Ernest L
Harshuk Alexander
ΔKubik Louis
ΔGiroux Albert J
Daley Thomas A
Miggins Mildred M
Staunton Lee R
Footman John J
3316ΔValley Bank & Trust Co North Main Branch
3321ΔReynolds B A Mrs
Meyer Lillian L
ΔRoberts Edward J
ΔMoran Margaret Mrs
ΔWoodard Mabel A Mrs
ΔMarsh Teresa M
ΔBorek Frank
Provost Alphonsine M Mrs
3322 GRACE ST begins
3328ΔB'Shara P rest
3329 JENKS ST begins
3332 Trocadero The apts
ΔBardwell Ned
ΔKrueger H B Mrs drsmkr
Saner Lena Mrs
3337 (1)Coakley Vera J Mrs
Δ(2)Bish Frank
Δ(3)Baer Clara Mrs
Δ(4)Schreib Erwin T
Δ(5)Brough A S
Δ(6)King Agnes M Mrs
Δ(7)Sniegowski Nora M
Δ(8)Shea M E Mrs
3338 Vendome The apts
ΔLee Alfred J
ΔCharpentier Wilfred E
ΔGagnon Theodore
ΔSpagnolo S H Mrs
3346 Gordon The apts
ΔLebert Grace B Mrs
Landauer Frank M
ΔLandauer Anton
Roberts Rose M Mrs
ΔHogan Richard J
Hartland Emily M Mrs
3354 Royal The apts
Lord Alder H
Remillard Maurice G
Huard Irnee
Aube Gillis
ΔPettigone George E
Parker Leopold
3355 Cone Frederick B
3364 Mildred The apts
ΔNewcomb H E nurse
ΔKennedy Clara Mrs
Lamborghini Margaret Mrs
ΔSchuhlen R P
ΔRichard Rene J
ΔGervais Edward
ΔPollard William E Jr
ΔSt Laurent A M Mrs
3371 Mansfield Esther F
ΔMcCarthy E G Mrs
LaPlante Francis L
Thomas Ewing D
ΔBarker Herbert W
Courteau Robert L
Ferris Robert S
Papageorge William J
3372ΔBrisson Alberic ◎
3374 Bernatche Ernest
ΔDouillard Omer
3376ΔLynch Daniel L
3378 Plourde Laureat
Lessard Albert R
3379 HOLLAND ST begins
3384ΔBurke Edwina M
3386 Lynch Richard D
Nadeau Richard J
3387 Vacant
3394ΔCadrin Charles ◎
3395 Vacant
3396 Dumas Rheo
Lemieux Norman
3399ΔBohn's Garage
3415ΔPlante & Gaudet Lumber Co
3420ΔGodbout Gerard
3420 Hunter Esther M
ΔTalbot Paul E
3430r Vacant
3432ΔBeaudry N J ◎
Vacant
3435ΔCupid's Inn rest
3452ΔBrightwood Service Center
3453 Vacant
3462 WASON AV ends
3474ΔElsie's Cafe Inc
3478ΔLehberger H J
Lehberger Reinhold
3508-3512 Schiller The apts
3508ΔWillett Carl R
3510 Schiller The apts
ΔFondry Henry G
Beauchane Kenneth E
Green George M
Allen Robert E
3512 Schiller The apts
Fontaine Roger C
3518 Jebb John C
•3520 Gendron Leonard J
ΔGelinau R B
ΔRichard Florence M Mrs
3520 Vacant
3522ΔDurant Homer G
3640ΔVanNorman Industries Inc mach
3647 CHESTNUT ST ends
—ΔAmerican Bosch Arma Corp elec supplies mfrs

MAIN (Indian Orchard) fr 1 River at Ludlow line E to Ludlow bridge at Wilbraham city line (Right odd)
1 RIVER ST begins
61 B&ARR crosses
64 FRONT ST begins
65 MONSANTO AV ends
77ΔFrank's Service gasoline
99 MYRTLE ST crosses
114ΔMagee Joseph H
116ΔSkelly Rebecca R
Mroz Anna A
117ΔMusiak Stanley F ◎
118ΔDeVall Ida L Mrs ◎
119ΔStanley's Bargain Store furniture
120ΔRoss Irene L Mrs
122ΔLevesque Edith M
124ΔKmiecik P A Mrs
125ΔWasowicz J W gasoline
127ΔMakuch S bowling alleys
130 Vacant
131 Vacant
132 Vacant
135ΔPiekos Benjamin H ◎
135ΔPiekos Benjamin H
ΔAnderson Joseph M
135r Stanek S A Mrs
136ΔOlyarczyk Frank
136½ΔStrycharz Bonislawa Mrs
ΔLaMontaigne T N
137 Pilgrim Rifle & Revolver Range
ΔStella's Restaurant
138 Fafard Michel J
ΔGosselin R L Mrs
138½ΔLescault Agnes Mrs
139ΔLabonte Norman L
140ΔGaudreau Lucas A
140½ Jerome Viola M
ΔCarlson Henry C
ΔOrchard Taxicab Co
141ΔCooney John P Co hdw
142ΔFontaine Mary Mrs
ΔGalarneau Ernest C
142½Machabee Richard
143ΔGalloway Mary T Mrs
144ΔRieuford Eda G Mrs ◎
ΔValley Bank & Trust Company Indian Orchard Branch
146-152 Livi Bdg
146ΔNew England Tel & Tel Co
147ΔHamel A rest
148 Faust A G barber
150ΔLivi Frank J ◎
ΔColwell & Prentice Inc ins
ΔInternational Union of Electrical Radio & Machine Workers of America AF-ofL-CIO Local 288
ΔIndustronics Service Co engs
151 OAK ST crosses
152ΔLivi F J men's furnishings
153ΔVillage Court Cafe
154-156½ Bengle Blk
154ΔHenricks Bros household appliances
154½ΔPeggy's clothing
155 Vacant
156ΔBousquet Alexis J
ΔTrombly Everett & Leroy real est
Doherty Rose M
ΔGrenon George V
ΔBiondo Rudolph T
Vacant
156½ΔBissonnette's Package Store
157ΔFlebotte's Market grocers
158ΔBill's Jewelry
158a Morin A Ida
158bΔLapierre J E Jr
159 Sinnery Herbert J
Kronick M rest
McMannis Marie L Mrs
159½ Shoe Outlet
160ΔElsie's Flower Box florist
161-165 Nixon Bdg
161ΔNixon Company The emblem mfrs
162ΔAngelo's Music and Appliance Center elec appliances
162½ΔDinneen I P dentist
ΔKirkland T H lwyr
Ducharme Roland L
ΔMurphy Catherine F
ΔFrappier Henry T
ΔSassa A J chiropodist
ΔKirkland R C lwyr
Lavigne Edward F
ΔMontcalm L T Mrs ◎
ΔMcCarthy Mary F Mrs
164ΔMontcalm Pharmacy Inc
166ΔKitchener's Department Store
168 Vacant
(1)Vacant
(2)Vacant
(3)Vacant
(4)Vacant
(8)Vacant
170 Belanger A G shoe repr
172 Gene & Art barbers
172½ΔDella's Hat Shop
173ΔA'Herns 5c & 10c Store
174ΔPleasant Snack Bar The rest
176ΔGendreau A E Mrs ◎
Gendreau L A Mrs
Laundromat
176½ΔOrchard Bakery
178ΔFalconer Douglas J
ΔRobb Rachel B Mrs
180ΔHoule H H Mrs
ΔLynch Peter A
182ΔShea James F & Son ins
ΔShea Joseph R
Chabot Georgianna Mrs
183ΔPhaneuf E E gasoline
184ΔChez Madame gifts
185 Palmer Fred
Smith Warren J
186ΔChouinard's Restaurant Inc
187ΔMajewski Andrew
Loranger Alfred
189 Danek Walter
ΔMonette Helen C Mrs
190ΔGreat Atlantic & Pacific Tea Co The grocers
191ΔRangey Charles M
191½ Craig Alexander
195 PINEVALE ST crosses
195½ B&ARR crosses
197ΔSt Matthew's Parochial School
200ΔRatell Funeral Home Inc
Brown Jerry J
ΔSt Pierre M G
201ΔPhaneuf Donald G
ΔRooney Nellie M Mrs
ΔRickson Frances K
201r Phaneuf Edward O
206ΔDowd Alice M ◎
207ΔGrand The theatre
208ΔHenry's Jewelry Store
212ΔGendreau E J ◎
ΔGendreau O M Mrs beauty shop
214 Burnell Ada Mrs
ΔDesRosiers A J
215ΔSilvain Armand Rev
ΔSt Aloysius (French) R C Rectory
216 Garand M L Mrs
218 Vacant
220ΔAllard William J
ΔCastonguay Maurice E
ΔCarter Frank H
ΔMinnie Ernest
Vernette Robert L
221 St Aloysius French R C Church
222ΔMongeau's Pharmacy druggist
224 Minnie Merrill N
LaRose Joseph E
226 Vacant
227ΔOrchard Jewelry Store
228ΔGrondalski John ◎
Skrzyniarz Theodore S
Vacant
229ΔVartanian N H ◎
229½ Francisco Jose
231 Vacant
Lima Pablo I
Azivedo Francesco
232ΔBouchard Florence Mrs
Trombley A O Mrs ◎
233ΔBoghosian A fruit ◎
ΔBeauvais Leo L
237ΔBoghasian Andrew
239ΔOrchard Auto Parts
ΔGriffin Ethel G ◎
240ΔAuffrey Amos P
240½ CEDAR ST ends
241ΔKing Joseph T
Duchesne Robert R
Garrow Leo D
ΔStebbins Leila R Mrs
King's Joan Dance Studio
ΔNorwood Ice Co Inc milk
242ΔFournier Mose J
ΔBlanie William P
243 Chartier Rosario C
ΔDominick Arthur W
246ΔMorrissey Ellen E ◎
249ΔLapierre Doris A
250ΔSuzor Alexandra E

Main (Indian Orchard)—continued
ΔFlynn Ellen B ◎
251ΔKing Horace R
253ΔSas Edmund C
ΔTetrault Leo L
ΔWoods George
ΔRiverview Dairy
254ΔFredette Melvina Mrs
McEwan Elizabeth
ΔNoel Anita M
Gagne Joseph
Chrusciel J J
Moquin Peter J
255ΔCurran George R
ΔBouchard Ellen A Mrs
ΔRyczek Stephen W
257ΔSternowski John T
257½ΔGanley John A
ΔGerski Edward J
258ΔKleen-Rite Cleaners
259ΔBaron Celia Mrs
ΔMarceau E M Mrs
259½ΔCieplik Alexander T ◎
260 Wasniewski George T ◎
264ΔGaudreau Bros real est
ΔGaudreau O E lwyr ◎
266ΔKress Lillian R Mrs
ΔDesrosiers Leo J
267ΔOrchard Plumbing Supply Inc
268ΔGaudreau Julian P
269ΔStewart Walter H
ΔTardif Joseph A ◎
270ΔBolduc's Fuel Oil
272 Wilfred's Barber Shop
274ΔBoucher Valida R Mrs
ΔChouinard M E Mrs
Demarais Robert
274½ Ferrando Richard
275ΔCraven Richard J
Grondin Xavier F ◎
276ΔFrappier Edward R
ΔMeron Oliver
ΔPalmerie George A
277 Wheeler Harry A
Casineau Alphonse
ΔJolicoeur Robert J
ΔPicard Edward J
278ΔUnited Social & Athletic Club
280ΔFranco-American Social Club Inc ◎
281ΔCirce Anna M Mrs ◎
283 Dargis Charles E
ΔRobert Mary L
284Δ(1)Rees Hubert S
(2)Jenkins Kenneth L
Δ(3)Kelly Fenton J
(4)Vacant
Δ(5)Martin Yvonne G Mrs
Δ(6)Henry Frank S
Δ(7)Thompson C E floor sander
(8)LaPlante Kenneth
Δ(9)Johnson Roland L
(10)Peczka Edward R
(11)Vacant
(12)Fredette Arthur J
285 Nalepa Walter
Nolan Edmund P
286ΔNapier's Snack Bar rest
287 Bergdoll Henry F
291ΔMethot C B Mrs
ΔMethot Eusebe P
O'Neill Bella Mrs
292ΔDaigle G B Mrs ◎
ΔDaigle Lionel L
ΔDaigle Hervey A
Recor Herman F
292rΔDaigle J A Est of printers
293ΔBesse George E
ΔDragon Keith A
ΔWilder Donald
295rΔNapier Faith F Mrs
ΔPerkins Edith J
297ΔPoirier Ralph A ◎
ΔRickson Rose E Mrs
ΔBrunelle Alfred
298ΔBengle Oliver N ◎
Muscaro Donald E
Vacant
304ΔSt Piere Lewis J ◎
305ΔFlebotte Noe E ◎
306ΔStPierre J Alfred Jr ◎
307 Boulerice Albert
Vacant
308ΔMeunier R R MD ◎
311ΔKrol Jacob J ◎
312ΔBenoit W G ◎
Gamache Mabel Mrs
315 Motaska Stanley ◎
318ΔPlouffe Edward G ◎
318½ΔPlouffe William
319ΔBatista Joseph P
ΔRoberts Earl A
320ΔFrappier Henry G ◎
LaRose Napoleon A
321 DeCosta Joseph
Batista Arthur
321½ LYONS ST crosses
323ΔBergeron A M Mrs ◎
325ΔWard George G ◎
328 Dupuis Phillas ◎
330ΔCosgrove Thomas P
ΔGrosvenor Raymond P
332ΔCarls Market grocers
334ΔTrench Rita D Mrs
336ΔBissonnette Lambert R
337ΔCurtika Nellie Mrs
338ΔHubbard Guy A ◎
ΔKmiecik Kazimiera
341 MONTGOMERY ST begins
342 Dudley Florence Mrs
ΔPoitras V A ◎
ΔPoitras F M Mrs beauty shop
344ΔMotyka Stanley
345ΔPhelps Herbert J
ΔYelle Adelina Mrs
346 Sniezyk Walter J ◎
347ΔCosta Americo ◎
ΔMastalerz T F
353 MILTON ST begins
354ΔBolduc's Service Station
357ΔFred's Variety
360ΔGenest L O MD
ΔNiatas Angelo
363ΔB & Z Jenney Service Station
364ΔZagajeski Henry S
366 Skura Joseph A ◎
367 BEAUDRY ST begins
369 Fitzpatrick Joseph S
Marlow Joseph S
371ΔDuquette Homer L
374 Dumas Arthur R
ΔDumas Joseph A ◎
376ΔHercules Cleaners
376½ Vacant
380ΔBrady Russell L
ΔHughes H P Mrs
ΔLaBier Harold R
ΔHughes S T Mrs nurse
381ΔKelley John J
Simard G E cabinetmkr
384ΔKinsley W R
ΔTippett W N
384r Tapper William G
Tiernan Phillip R
ΔRoblonski Julia Mrs
r Ball Lester L
387ΔCook L E Jr auto repr ◎
389 Beszczak V Mrs ◎
390ΔNick's Auto Body & Fender Works
391ΔWawrzyk Stephen ◎
394 INDIAN LEAP ST begins
395ΔSavary Henry C
396 Harvey Charles H
Bellefleur Treffle
ΔFredette Eva Mrs
397ΔGagne Maria ◎
398ΔGermain Aldor G
ΔGermain William F
399ΔPaulo Fernando O
Miaziarz Sophie Mrs
399½ΔHudyka John J
Moquin Arnold A
ΔRuell Francis M
401 Teel Edward
403ΔDesautels Paul H ◎
405ΔDesautels Raymond P
408 Reis Jaco B
409ΔGamache Joseph M
ΔJasmin G L roofer
ΔLavoie Bernard G
409½ ROGERS ST begins
411ΔCieslak Cecelia M Mrs ◎
Neils Louis
421ΔGorczyca M L Mrs beauty shop
ΔOrchard Alignment Co auto reprs
422ΔCentral Sports Shop sporting goods
Pires Joao F
Pereira Joseph
Martino Mary Mrs
433ΔAtlantic Refining Co The gasoline
466ΔZaranek C W gasoline
472ΔDynak Simon ◎
479 Vacant
481 Biernacki Albert J
482ΔOrchard Esso Servicenter gasoline
483ΔPanko J S drsmkr
ΔPanko Michael ◎
485ΔOchrymowicz H funeral dir ◎
487ΔOchrymowicz Henry ◎
ΔAuffrey Clarence E
489 Socha Anna H
ΔMain Street Cash Market
ΔStempek Anna Mrs
495ΔEd's Radio and TV
497ΔCaron Silvio E
Enazio Antonio
ΔCoelho Manuel Jr
ΔDaPonte M sausage mfrs
499½ BANNER ST begins
501ΔStanley's Service Station
503 Pio Albino A
Grondalski Stanley
Chlastawa Katherine M Mrs
Grondalski Stanley
512ΔStuart Sport Specialties
513ΔSzarek Anthony
Gay Frances J
Vacant
514½ΔSportsmen's Centre sporting goods
515 Szlosek Stanislaw
ΔBudz Anna Mrs
517 Wegiel Mitchell P
518ΔModern Bridal Shop clothing
Morais E R Mrs dry goods
522ΔWrona John Inc furniture
524ΔWrona Realty Inc
525 PARKER ST begins
527ΔStan's Men's Shop
528ΔStanley's conf
528½ Orchard Package Store
529 Tebaldi Bldg
Δ(4)Soja S S lwyr
(6)Vacant
(7)Bedak Theodore
(8)Vacant
(9)Mertchian Martin
Δ(10)Smith H F optometrist
Δ(11)Szmyt J W dentist
(13)Jersinian Sekirai
(14)Bebo Joseph
Δ(15)Nowak N T Mrs beauty shop
530ΔEconomy Fruit Co
531 Walt's Snack Bar rest
531½ΔCarousel Shop children's clothing
532ΔPearl's Flower Shop
533ΔLiberty Bakeries
534ΔNowak Insurance Agency Inc
535ΔOrchard Food Center grocers
536ΔPlata M dry goods
537ΔJohnson's Cafe rest
Zarod John Z ◎
539 Ciesla Peter
Lavigne A E
Nitka Ludwika A Mrs
ΔTokarz Peter W
541ΔCzupryna W F
543ΔStejna Z G Mrs
545 Kufel Zenon
Mikula Walter
Sroka Kazimierz
Tobiarz Kazimierz
559 LUDLOW AV crosses
563 Turcidajski S J dry goods
565ΔSmarty's Ice Cream Parlor
567ΔTri-Town Cafe
575 ENFIELD ST begins
577 Fabrowski Tadeuz
Jordan Mieczyslaw W
579 Biel Julian J
Bachorz Czeslaw S

MALCOLM RD fr 245 Cortland E to 24 Blunt rd Zone 9
16ΔSheehan Robert F ◎
21ΔHinson John W Jr
24ΔHickson Howard F ◎
29ΔJohnston Thomas E ◎
32ΔHuse Arthur E ◎
37ΔWright David ◎
38ΔTate O D ◎
46ΔOsborn William C
47ΔMcDonald William R ◎
54ΔHill Willie DeWitt

MALDEN fr 42 Allen S to 212 Orange (Right even) Zone 8
6 Lake Richard E
15ΔFragomeni John R
15ΔMarzano Salvatore ◎
16ΔMoriarty Thomas J ◎
18 Salvetti John
19ΔWeed Edwin O ◎
20 Vacant
21 Avery Clarence W
22ΔManzi Louis V
24ΔHamilakis Edward M
Vacant
25ΔCocchi Peter E ◎
ΔCocchi Victor J ◎
26ΔHamilakis S G ◎
28ΔCaron Albert J
30ΔMancuso Giuseppe A ◎
31 Cournoyer Leo J
ΔShea H C Mrs ◎
32ΔDolan Irene B Mrs
ΔSt Germain William O ◎
35ΔRussell Alfred N ◎
Tonelli Joseph
36ΔMisitano Guilio
Huntley Barbara J Mrs
38 Raffenetti John
39ΔGryszowka Steven J ◎
41 Pooler Ralph H
42ΔMoulton James T
ΔFaneuf George G ◎
45ΔMonks John Jr ◎
ΔTilenda Floria
46ΔBraney Charlotte M Mrs ◎
ΔFuller Edith H Mrs
48ΔCooley Henry E
49ΔPocai James A ◎
52ΔKindberg Marjorie C Mrs
ΔSmith Roy G ◎
55ΔDodge William E ◎
56ΔGentile Michael ◎
ΔLoyd William B
59ΔRemillard George H ◎
62ΔGullberg Hilmer A ◎
ΔHollister Harold C
65 Frazier M E Mrs
66 Smith Lee J
ΔBeauregard Harvey J ◎
67ΔPoehler Albert L ◎
69ΔMoriarty Raymond A ◎
72ΔZalewa Frederick
ΔKennedy Margaret J Mrs ◎
75ΔRudkin E W Mrs nurse ◎
76 Croteau Leslie
ΔWhitaker James J
78ΔDupont Henry P ◎
79ΔCasanova D J ◎
81ΔGuerri Bruno M ◎
82ΔCarey Robert E
ΔCocchi Raymond W
ΔHebert Arthur H
ΔCuoco Carmine J
ΔPutnam Samuel B
ΔShea Robert J
85 GRAND ST begins
86ΔLeger Herman C
91ΔDiVenuto Lena Mrs ◎
92ΔLeone Peter A ◎
93ΔDiVenuto Dominick
95ΔMarafioti Bruno V
96ΔRoncarati Doris E Mrs
97ΔAdair Herbert ◎
98ΔHebert George H
100ΔReddy James ◎
101ΔKurzberg Max L ◎
ΔMulak Edwin
102ΔHill Lena G Mrs
105ΔFiorentino M J ◎
ΔBorland James M
106ΔBrennan James W
ΔFinn Thomas J
ΔRiley Clifford J Jr
ΔKimlingen John P
ΔBond Elmer R
ΔSmith Charline E Mrs
109ΔLabrecque Joseph ◎
ΔCote Derva E
110ΔCooley George H
112ΔFaulkins Clinton H ◎
115ΔChechile James ◎
116 Kowil Peter
117ΔSequin Richard C
118ΔKowil Driving School
ΔHenault Noel E ◎
119ΔPanetta Savino G
120ΔArslanian Oscar ◎
Vacant
121ΔSansalone Vincent F ◎
122 Arslanian Leon
125ΔBotta Carl H ◎
ΔBotta James V
126Δ(1)Samuelson Arnold P
(2)McCausland Harry E
Δ(3)Yacavone Julian A
(4)Chaikowski Joseph
(5)Hamant Kenneth R
Δ(6)Laurion Rhoda E Mrs
129ΔNitri Frank
130 Richardson Anna Mrs
131ΔBelliveau Archie W
132ΔWalker Douglass J
134ΔYacovone Gaetano ◎
136ΔAbare Edward F

MALIBU DR fr 343 Cooley E to dead end Zone 8
19ΔLeavitt Howard N ◎
22ΔHill Edward R ◎
27ΔSmith Gertrude L ◎
33ΔBarger Melvin B ◎
37ΔDowd Daniel M ◎
40ΔHolton William A ◎
45ΔAunchman Lynn F ◎
50ΔWillard Howard L ◎
55ΔGordon Robert E ◎

MALLOWHILL RD fr 1059 Parker E bey Scarsdale rd to dead end Zone 9
— Vacant
15ΔScott Oscar A ◎
23ΔGervais Francis E ◎
26ΔTremble Arthur H ◎
31ΔVincent Marilyn R Mrs
41ΔPress Arnold ◎
53 Vacant
63 BARNET ST begins
75ΔRostvi James W ◎
83ΔGaiter William D ◎
ΔMiller Robert F ◎
93ΔStewart Donald E ◎
103ΔWise William H ◎
— Vacant
110 SCARSDALE RD begins
111ΔRichards Sylvia L Mrs ◎
121ΔKertesz Emery Jr ◎
122ΔPutnam Howard A ◎
134ΔHowe David C ◎
137ΔTrigg William G ◎
141ΔMenard Philippe A ◎
144ΔKoszorowski Joseph ◎
154 Vacant
155 Vacant

MANCHESTER TER fr 766 White SW to ½ Opal (Right even) Zone 8
8ΔSmith Roy E ◎
12ΔMacken Philip C ◎
18ΔRodda Charles ◎
24ΔDorsey Stephen J ◎
28ΔWhiting Dora A Mrs ◎
31ΔSmith Bernice M Mrs ◎
32ΔEdwards Stanley A ◎
38ΔCarlson Ingeborg S Mrs ◎
41ΔFinkel Jerome L ◎
42ΔWard Stephen H ◎
45ΔTownsend Robert W ◎
48ΔFlanagan Robert F ◎
51 STANTON ST crosses
57ΔHarrington J T ◎
58ΔBradway Irving C ◎
61ΔMann Frank A ◎
62ΔHaley Bessie C ◎
67ΔSederlund Hedwig C Mrs ◎
68ΔLynch James J ◎
71ΔLaSalle Emile A ◎
77ΔHollings A C Mrs ◎
78ΔPoulos Samuel ◎
82ΔDelDotto Arthur W ◎
87 TURNER ST crosses
91ΔLatham Wayne Henry ◎
92ΔDuncan John
94ΔNapolitano Ronald R
97ΔRapp Alfred M ◎
98ΔWarriner Ralph T ◎
101ΔMann L G ◎
102ΔPahl Irwin A ◎
107ΔJudd Willard H ◎
108ΔGoldich Rodney L ◎
111ΔDowd B J ◎
112ΔVerdun S Robert ◎
117ΔDonovan William A ◎
115ΔTaylor John F ◎
119 IRVING ST ends
124ΔNorthrup Herbert E ◎
127ΔSherman Stanley
130ΔWickman I G CS practitioner ◎
133ΔJackson G P Jr ◎
134 OPAL ST begins
137ΔDonovan Mary A ◎
140ΔLeger Roger T ◎
ΔLeger Thomas P & Son Inc contrs
145ΔUrban George E ◎
150ΔLeger Thomas P ◎

MANDALAY RD fr 449 Allen N Zone 8
4ΔDonello Aleck ◎
5ΔTrebbin Frederick ◎
14ΔBurke William R ◎
15ΔBuckingham Abraham H ◎
19ΔBartlett John E ◎
20ΔPayne Alfred G ◎
25ΔParker Joseph R ◎
26ΔLeiter Max ◎
30ΔHale M L Mrs ◎
31ΔCardarett Fred C ◎
36ΔCollenberg F R Mrs ◎
37ΔSt Cyr Marie E Mrs ◎
42ΔArmstrong Ralph A ◎
43ΔFrisble John W ◎
48ΔNichols Arthur N ◎
52ΔGebo A J ◎
53ΔFewkes Maxwell ◎
55ΔFish Stanley W ◎
56ΔCorbin M K ◎
60ΔRyan James J ◎
65ΔBelanger A J builder ◎
71ΔO'Brien Charles F ◎
74ΔCoffey Francis D ◎
79ΔNoone Paul N ◎
84ΔQuagmarelli Joseph L ◎

MANHATTAN fr 359½ Walnut E to 338 Eastern av (Right odd) Zone 9
12 Leone George C
14ΔRabidoux Ernest R
15ΔMoran Francis X ◎
17ΔHoulihan William F ◎
20ΔMaruca Daniel P ◎
22ΔRaschilla Peter D
25ΔFossa Rudolph F ◎
26ΔProtiglio Frank A ◎

Manhattan—continued
ΔProfiglio Peter F ◎
29ΔMascaro George ◎
32ΔLuisi Cesare ◎
36ΔMichon Phyllis M Mrs
38 DePalo Vito ◎
39ΔMango Michael ◎
40ΔWright Robert W Jr
41ΔBuendo Carlo J
ΔMango M H Jr
42ΔSmall John E ◎
43 Fratamico Angelo ◎
44ΔMarucа Mary Mrs ◎
49ΔCoppola Gaetano ◎
ΔLongo Servino N
53 Bisson Cordelia M Mrs
55ΔPomerleau G L ◎
64ΔD'Agostino Tommaso ◎
67ΔIannopollo Frank
ΔBartolo Anthony
69ΔLaBonte Rose F Mrs ◎
73ΔMarini Guido S
76ΔAmar August L ◎
ΔAmar Camille A
77ΔWright James F ◎
78ΔOuimet William C
80ΔAlbano John ◎
81ΔShea Annie T Mrs
Marecaux Augustine ◎
87ΔHill Agnes B Mrs ◎
92 Jordan William J

MANITOBA fr 730 White N to 63 Blaine (Right odd) Zone 8
17ΔMcCloy Graham S ◎
25ΔMiller Hazel G Mrs ◎
26ΔSienkiewicz Charles J ◎
29ΔFinn Joseph C ◎
32ΔLucas M Warren ◎
35ΔMcGarry John W ◎
36ΔWoedtke K I Mrs ins ◎
41ΔKennedy Edward M ◎
42ΔDayton Geraldine D Mrs ◎
45ΔFoley Gerald E ◎
46ΔFerrero J A ◎
55ΔMoriarty James T ◎
61ΔPage Ralph E ◎
64 WINNIPEG ST ends
65ΔAlexander J Kenneth ◎
71ΔEllord Walter ◎
75ΔHendel Eugene G ◎
81ΔArmstrong V H Mrs nurse ◎

MANOR RD fr 1278 Bay N and E in a circle to do Zone 9
2Δ(1A)Enos Lillian S Mrs
Δ(1B)Scagnelli Dominic M
Δ(2A)Lynch William C Jr
Δ(2B)Carmell John J
4 (1A)Crandall Roger C
(1B)Mulligan Leonard C
(2A)Boro Marion H
(2B)Harris Stanley B
5ΔBay Manor Gardens apts
Δ(1A)Snow Charles N
(2A)Hiquet Joseph
Δ(2B)Miller Harold K
6 (1A)Vacant
Δ(1B)Hedrick David E
Δ(2A)Adams John J
Δ(2B)Garcia Casey
7ΔBlumenauer Chester E
8Δ(1A)Ruvane John R
Δ(1B)Buzzell F Gilmore Jr
Δ(2A)Gabbert Alvin J
Δ(2B)Scott G D Mrs
9ΔCharbonneau George H
10ΔKelly Martin L
11ΔMladinich John L
12ΔStein Alvin
13ΔGallagher William F
14ΔHeubach John R
15Δ(1A)Thomas Robert A
(1B)Vacant
Δ(2A)Breitung Benedict G
Δ(2B)McDonald William R
16ΔSimmons Roy E Jr
17Δ(1A)Brennan Edward G
Δ(1B)Bigda Stanley P
Δ(2A)Plank Edward R
Δ(2B)Sullivan Henry P
18Δ(1A)Dell James C
Δ(1B)Carmell Eleanor E
Δ(2A)Kelly D J
(2B)Arvidson Beatrice E
20Δ(1A)Marcoullier K M
Δ(1B)Constantin Vernon D
Δ(2A)Ashton Benjamin
Δ(2B)Weiner Raymond I
22Δ(1A)Pannier Stephan R
(1B)Cunningham R F
Δ(2A)Lowe Ralph M
Δ(2B)Duren D O Mrs
24 (1A)Vacant
Δ(1B)Kelliher Mary E Mrs
Δ(2A)Miller William H
Δ(2B)Coffey Richard A Jr
26ΔHaker Charles P
28ΔBrissette Paul A Jr
30ΔZimmerman Carl
32ΔWelsh John E
34 (1A)Francoeur Wayne E
Δ(1B)Howard William F Jr
Δ(2A)Brown Neil C
Δ(2B)Candage Harry W
36Δ(1A)Meserve Robert T
(1B)Cuoco Frank
Δ(2A)Shields Harry A
Δ(2B)Hammond Robert F
38Δ(1A)Slater B T Mrs
Δ(1B)Stewart David W
Δ(2A)Maryott Alfred J Jr
Δ(2B)Spain John D
40Δ(1A)Hale Bruce F
Δ(1B)Eberhard Carl S
(2A)Jarosz Victor
Δ(2B)Groth Daniel F
42ΔCarroll Bernard N
44ΔMoran Gordon F
46ΔRoss Merritt L
48ΔBrennan John F
50Δ(1A)Iverson Jacob
Δ(1B)Oswald Charles H
Δ(2A)Crawford Alden N
Δ(2B)Riefler Roger G
52Δ(1A)Monaghan William A
Δ(1B)Slack Verne J
Δ(2A)Robertson Wayne W
Δ(2B)Ryder Bruce R
54Δ(1A)Batek Henry J
Δ(1B)Faucher A M Mrs
Δ(2A)Bowen Donald W
Δ(2B)Knight James V
56Δ(1A)Lavertue Ernest R
(1B)Smith Albert B
Δ(2A)Lindahl M A Mrs
Δ(2B)Stevens Malcolm E
58Δ(1A)Scarlett R E
(1B)Rochford Donald F
Δ(2A)Kiley Edward Jr
Δ(2B)Kozlowski Alex
60Δ(1A)Limero Pershing J
Δ(1B)Cooper Richard A
Δ(2A)Farrington W J
Δ(2B)Anderson Robert B
62Δ(1A)Yocom Martha K Mrs
Δ(1B)Cocchi Fleming R
Δ(2A)Vester Norman R Jr
Δ(2B)Smith Edward C
64ΔGray Gordon J
65Δ(1B)Murphy Jeremiah T
Δ(2A)DeLessio Carmine T
Δ(2B)Tynan Richard E
66ΔDonovan A William
67Δ(1A)Anderson Herbert C
Δ(1B)Valliere Claude G
Δ(2A)Healey Charles M III
Δ(2B)Stoddard Marie S Mrs
68ΔFoster Robert F
69Δ(1A)McGrath John H
Δ(2A)Kelly Robert W
Δ(1B)Masterson Peter F
Δ(2B)Moreau William T
70ΔDoten Gerald E
72ΔKranefuss Leo G
73ΔFranzen Donald G
Δ(1A)Monrad Alf R
Δ(1B)Auger David J
Δ(2B)Winsor Edwin L
74ΔBolewine Roland W
75Δ(1A)Ingraham Harold G Jr
Δ(1B)Warren Frank H
Δ(2A)Stewart Glen A
Δ(2B)Ferguson Clyde L
76ΔO'Brien James J
77Δ(1A)Sheehan Charles J
Δ(1B)Martin Richard E
Δ(2A)Waite Donald R
Δ(2B)Sullivan J J Jr
78ΔErlman John A
80Δ(1A)Cooley Arnold
Δ(1B)Murphy Robert C
Δ(2A)Riley Stephen D
(2B)Doyle James F
82Δ(1A)Caine Patrick R
Δ(1B)Bergeron Andre J
(2A)Rahilly James J
83Δ(2B)McElroy David C
84Δ(1A)Proulx Lawrence L
Δ(1B)Erickson Ronald H
Δ(2A)Puzzo William D
Δ(2B)Lundquist P E
86Δ(1A)Pributsky Gerald
Δ(1B)Doyle Charles V
Δ(2A)Conway Joseph F
Δ(2B)Bielitz Ronald F

MANSFIELD fr 269 White E to 134 Kimberly Zone 8
6ΔChechile Sarifino J ◎
11ΔMcNeil Walter E
14ΔTryon Frederick ●
15ΔGoldstein Sarah Mrs ◎
17ΔBirse Frank
18ΔSofield Edith H Mrs
19ΔGamble Thomas D ◎
20ΔCowles Irving W
ΔHennings G B Mrs ◎
22ΔFrentzas George C
23ΔSmall John B
24ΔFrentzos T C ◎
25ΔKasper Frank J ◎
28ΔSacco Frank H
29ΔColapietro Vincenzo N ◎
30ΔMontefusco Frank A ◎
31ΔCole Roger R
32ΔGingras Charles W ◎
33ΔEngle Lloyd J ◎
34 Chaput Margaret M Mrs
35ΔGleason John A
38ΔSears Charles A ◎
39ΔShapiro Hyman D ●
ΔShapiro Irving
ΔDeroche John D
40ΔGiard Hervey H
42ΔWalsh John J ◎
44ΔThurber Allen W
45ΔSpiriti Joseph
48ΔClark Joseph P
49ΔSpiriti Mary E Mrs
50ΔLyons Lorraine C Mrs ◎
51ΔSpiriti James V ◎
52ΔFillion George F ●
54ΔHiney James E ◎
58 ALBERTA ST ends
61ΔPezzini Oreste J
ΔQuinn William J ●
64ΔDelaney M J ●
65ΔRasquin Carl F
67ΔLynch Stephen P ●
70ΔHayes Edmund J ◎
71ΔMoselle Edward G
73ΔStreeter James P ●
74ΔSparks William O ●
77ΔStrehlau C F ●
78ΔKiley M Marcus ●

MAPLE fr 187 State SE to 218 Mill (Right even) Zone 3 and 5
2ΔMaples Luncheonette The
6ΔGaynor E T dentist
ΔSpfd Optical Center
ΔRaleigh Drug Co
14ΔFurcolo Clinic
ΔFurcolo C L MD
ΔRodney R S MD
ΔSchwartz L E MD
16 STOCKBRIDGE ST ends
18ΔProfessional Bdg Drug
19ΔHubbard E O Jr MD
20 Professional Bdg
Δ(1)Baehr F H MD
Δ(8)Fortin F F MD
Δ(11)Visiting Nurse Assn of Spfd The
Δ(201)Hurd A L MD
Δ(207)LaMarche R N MD
Δ(208)Becher G D MD
Δ(211)Hosmer M F MD
Δ(214)Jacobs H M MD
Δ(216)Derby J P MD
Δ(222)Dubois E C MD
Δ(225)Whitney J A MD
Δ(227)Chapin L D MD
Δ(227)Jones F D MD
Δ(301)Hagler F MD
Δ(302)Sumner G R MD
Δ(305)Corcoran J M MD
Δ(310)Atamian C MD
Δ(315)Boss E G Jr MD
Δ(316)Alicandri B B MD
Δ(316)Horrigan Turner & Alicandri X-ray Laboratory
Δ(326)Knox B D MD
Δ(401)Maloney J M MD
Δ(402)Anderson L E MD
Δ(406)Beachman W MD
Δ(412)Wheat H R MD
Δ(419)Waugh R L Jr opthalmologist
Δ(423)Sawyer S P dentist
Δ(425)Steinhardt H A MD
Δ(428)Shea C E Jr MD
21ΔVanAllen A M Mrs ●
ΔFerrarone E J MD
23ΔCheney R H MD
ΔLamb Lucy I
25ΔCreed J C MD
ΔDerrick C C MD
26ΔGold A dentist
ΔGold S dentist
ΔMarran V P Jr dentist
ΔNurses Professional Registry of Springfield
ΔFerri J J dentist
27ΔMosig W MD
28 Temple Coffee Shop
29 TEMPLE ST begins
29 ZONE 3 ends
30 Vacant
30aΔLeo's Jewelry Store
31 ZONE 5 begins
31 Chateau The apts
ΔElliot Dining Room rest
(A)Shippe Dorothy Mrs
ΔWhite Minnie B
Δ(B)Conklin Edith
Δ(C)Bartlett Virginia E
Δ(1)Catron M A osteopath
Δ(1)Swanger Kathryn S
Δ(2)Rock Edith P Mrs
Δ(2)Anderson Harry A
Δ(3)Barber Carl B
(4)Cronin Helen B
Δ(4)Dowd Susan C
(5)Denn John
Δ(1)Partridge H M
(2)Hardiman Dorothy S
Δ(3)Ewig Charles H
Δ(5)Osinski Wanda E
Δ(1)O'Grady Eleanor P
Δ(2)Walsh Demma E
(3)Smith James S
Δ(4)Hammond C Mrs
(5)Green Mayme Mrs
(6)Root Miriam
Δ(1)Marr Harriet W
Δ(1)Snow Myrtle H
Δ(2)Hanley Barbara M
Δ(2)Wells Gladys H
(3)Mozley Dorothy
Δ(4)Townsend Ethelyn
Δ(6)Rosenberg Theodore Z
Δ(3)Rankin Helen E
Δ(4)Scott Susan R
Δ(5)Root Gladys W
Δ(5)Magner Lillian M
Δ(7)Creed Mary A Mrs
32ΔColonial Food Shop
32r Vance John H
34 (1)Beaupre M A artist
(3)Vacant
(4)Vacant
Δ(5)Carey C B photo work
(6-7)Vacant
(8)Spfd Academy
(11)Vacant
(12)Vacant
34½ Vacant
36ΔLutz Kalman ●
38 Jubinville Rita W Mrs
ΔKanowitz S MD
ΔSebela Rudolph
VonDerLancken F O
(1st fl)Vacant
40ΔLeverton A A dentist
ΔLeverton E E dentist
ΔMeyer I dentist
ΔResnick J M dentist
42 Vacant
44 CROSS ST ends
45 South Cong Church
49 ZONE 3 ends
50 ZONE 5 begins
50ΔColony Club
51 HIGH ST begins
55-59 High-Maple The apts
55Δ(1)Lindblom K M Mrs Christian Science practitioner
Δ(2)Rule Paul S
(3)Vacant
Δ(4)Moreau Jean M
Δ(5)Brennan Mary T
Δ(6)Carter Azelia M Mrs
(7)Vacant
Δ(8)Wong Hong Sin
59 High-Maple The apts
ΔGilett Lucy H
ΔStusick S S MD
Δ(2)Peirce Anna A
Δ(4)Buchan William L
Δ(5)Hassion Marie M
Δ(6)Saunders Bertha M
Δ(7)Capko Olga P
Δ(8)Eddy Muriel E
67ΔLeBlanc Leonard J
69ΔBacon T S MD ●
74 PARK ST ends
76ΔOber E C Mrs ●
ΔStarbuck A A MD
ΔMustard H S Jr MD
77ΔReilly T F MD ●
ΔKresock J W MD
78ΔGramse A E MD
ΔBaker J M MD
ΔBaldwin J V MD
80ΔHampton House Inc interior decorator
82ΔAdams W R dentist ◎
ΔSalerno F R dentist
Wheeler D R MD
83ΔSannella S MD ◎
ΔGreen M psychiatrist
84ΔGoldberg D MD
85 UNION ST crosses
88-96 Ambassador The apts
88Δ(25)Viets F M Mrs
Δ(26)Williams T W Mrs
Δ(27)Gleason Margaret M
Δ(28)Phillips C M
Δ(29)Keefe George H
Δ(30)Damon Elmer E Jr
Δ(31)Fredette Mary H Mrs
Δ(32)Dowd M C Mrs
89ΔMoynihan A J MD ●
90 Ambassador The apts
Δ(17)Tehan John F
Δ(18)Roberts Roy A
(19)Vacant
(20)Fitzgerald Tom
Δ(21)Hayden Robert W
Δ(22)Tobin Walter L
Δ(23)Levine I Morgan
Δ(24)Hurd Harold C
94 Ambassador The apts
Δ(9)Robinson W S Mrs
Δ(10)Davis George A
Δ(11)Stevens G K Mrs
Δ(12)Millman Max D
Δ(13)Copeland Chester C
(14)Wheeler Daniel R
Δ(15)Donnelly Hugh L
(16)Bohern Betty Lou Mrs
95ΔCorcoran James Brewer ◎
96 Ambassador The apts
Δ(1)Welch Melville C
Δ(2)Hyde Louis C
Δ(3)Johnston Beatrice D Mrs
Δ(4)Patterson James L
Δ(5)Wright K P Mrs
Δ(6)Bemis Edmund A
(7)Moriarty Josephine E
Δ(8)Ross Lorraine M
96½ΔDonavan Frances C
104ΔEppler Marquerite C Mrs
Δ(1)McManis Clarence
(2)Ryan M Hilda
Δ(4)McGill Oliver B
Δ(6)Hover Winne V
105ΔRichards Beatrice R Mrs
111ΔBorenstein M V MD
ΔCoen W B MD
ΔMillman Max D MD
ΔSegal S Jr MD
ΔPopkin N MD
120ΔChurch of Jesus Christ of Latter Day Saints
127ΔBarney A P MD
ΔEpstein N MD
ΔFitz-Gibbon J H MD
ΔNero W J J MD
129 MULBERRY ST begins
130 Medical Center
ΔCoffee Shop The
Frank L MD
ΔThoren Inc opticians
Δ(Suite A) Carson P C MD
Δ(Suite B) Klibanoff S MD
Δ(Suite C) Lev R MD
Δ(101)Vassos G A Jr MD
Δ(102)Selden L V MD
Δ(105)Medical Center Laboratory
Δ(105)Rini Joseph pathologist
Δ(106)Medical Center Realty Trust real estate owners
Δ(106)Bettigole A W lwyr
Δ(110)Post F A MD
Δ(117)Carpenter R J MD
Δ(117)Edgelow A G MD
Δ(119)Medical Center Barber Shop
Δ(123)Newmark Nelson MD
Δ(125)Gross H A MD
Δ(126)Leani A J MD
Δ(129)Answer-Phone Service
Δ(131)Giordano M A MD
(132)Vacant
Δ(134)Hahn Joseph MD
Δ(137)Davis E J MD
Δ(137)Horrigan A J MD
Δ(137)Turner J W MD
Δ(141)Professional Building Pharmacy Inc
Δ(203)Bachman Richard MD
Δ(205)Williams W W MD
Δ(206)Hollander T K MD
Δ(210)Pendola J J MD
Δ(211)Bryant Carroll MD
Δ(211)Cherry H E Mrs MD
Δ(211)Memery H N MD
Δ(211)Rewinski E F MD
Δ(211)Spfd Anesthesia Service
Δ(211)Strachan H L Jr MD
Δ(211)Suitor D G MD
Δ(214)Keitlen P B MD
Δ(215)Weiss L A dentist
Δ(217)Hellerman S MD
Δ(223)Cunnick W P Jr MD
Δ(223)Davis W M MD
Δ(223)Ernst R G MD
Δ(223)Platt W D MD
Δ(223)Turner H G MD
Δ(224)Hollander A MD
Δ(225)Fox A dentist
Δ(229)Kelly J R MD
Δ(230)Izenstein L A MD
Δ(232)Gelfman R MD
Δ(235)Zacarian S A MD
Δ(236)Bloom B MD
Δ(240)D'Avanzo C S MD
Δ(241)Rock A C dentist
Δ(241)Rock A C Jr dentist
Δ(243)Fein Louis MD
Δ(249)Tapp H G MD

Maple - continued
Δ(253)Romanos W J dentist
Δ(3d fl)Potomac Ins Co The
Δ(3d fl)United States Fidelity and Guaranty Co branch office
Δ(301)Maico Hearing Service
Δ(302)Mutual Life Ins Co of New York The
Δ(303)Hirsch L MD
Δ(306)Girls Clubs of America Inc
Δ(309)Medical Business Agency
Δ(325)Blue Cross - Blue Shield
Δ(325)Massachusetts Hospital Service Inc
Δ(326)Labb E M steno
Δ(328)Ambersen J B 3d MD
Δ(332)Reliance Insurance Company
Δ(334)General Accident Fire & Life Assurance Corp
Δ(337)Auto Damage Appraisal Service
Wetherbee D G MD
133ΔAnderson C N furn rms
141ΔMusgrove Ellen E
Δ(1)Heald A C Mrs
Δ(2)Strasburg Frederick R Rev
Δ(3)Murphy H R Mrs
(4)Emery Zora E Mrs
Δ(5)Gould Ellen F
Δ(6)Cheney Marguerite M
Δ(7)Wickersham Lucille
143ΔMoore Edith G
ΔFlanagan Mary D
ΔTrow Thelma L
ΔEllison Mona K Mrs
ΔMcAllister William G
Moruzas Lydia C
ΔBirten Vera M
ΔCardinale Generoso
145 (1)Leber Ellis G
Δ(2)McGladery George R
Δ(3)Wallace Mary A Mrs
Δ(4)Greenhalgh R J Mrs
Δ(5)Phelps H Elizabeth
Δ(6)Freeman Cora L
Δ(7)Herb Mary E
146 Johnson George F
147 (1)Vacant
Δ(2)Sullivan James J
Δ(3)Wernick Samuel
Δ(4)Chapin Raymond T
Δ(5)Parkman D G
Δ(6)Sumner Janet
Δ(7)Barton Helen H
Δ(8)MacKinnon M J
149Δ(1)Hesel Lillian S
Δ(2)Green V L Mrs
Δ(3)Clement Helen F
Δ(4)Nolan James F
Δ(5)Paradise E V Mrs
Δ(6)Rose Lillian N Mrs
Δ(7)Hubbard Iva F Mrs
Δ(8)Reopell B E
151ΔTerhune Hall furn rms
ΔBurnett William E
ΔRuben M R MD
ΔWeisman J I MD
ΔLichter G I MD
151 Vacant
154-164 Colony Court apts
154Δ(A)Cummings G D
Δ(B)Gath Howard E
Δ(C)Entwistle G A Mrs
Δ(D)Wright Charles C
Δ(E)Curran P J
Δ(F)Hutton Frank
Δ(G)Gobeille Bella A Mrs
(H)Vacant
156 Colony Court apts
Δ(A)Peterson Einar E
Δ(B)Sullivan Walter C
Δ(C)Cullen Charles A
(D)Beckwith N M Mrs
Δ(E)Murray Kenneth H
Δ(F)Taylor Randol
Δ(G)Combs Julian W
Δ(H)Hart Theodore C
158 Colony Court apts
Δ(A)Feeley James E
Δ(B)Blake James M
Δ(C)Linden Karl J
Δ(D)Dill Herman J
Δ(E)VanVliet G N Mrs
Δ(F)Noel Ethel B Mrs
(G)Graham Walter R
Δ(H)Carpenter E H
Δ(I)Locke Frederick J
Δ(J)Leary A K Mrs
Δ(K)Tyrrell Lorraine L Mrs
Δ(L)Kregeloh Hubert W
160 Colony Court apts
Δ(A)Nagle Albert T
Δ(B)Pratt Raymond L
Δ(C)Maloney Francis J
Δ(D)Magowan Annie A Mrs
Δ(E)McLean Norma J
Δ(F)Cooper Olive A
Δ(G)Sadovsky Herman
(H)MacDonald John H
Δ(I)Martineau Horace W
Δ(J)Foss Henry D
Δ(K)Galt Clarace E
Δ(L)Beaman G E
162 Colony Court apts
Δ(1A)Traute Henry C Jr
(B)Dillon William J
Δ(C)Ryan E Q Mrs
Δ(D)Harmon LeGrand J
Δ(E)Mackey Adelaide B Mrs
Δ(F)West Archie F
Δ(G)Peach E C Mrs
Δ(H)Washburn D A Mrs
164 Colony Court apts
Δ(A)Fletcher Madeline
Δ(B)Fox George E
Δ(C)Llewellyn S J
Δ(D)May J I Mrs
Δ(E)Fleming Edward B
Δ(F)Kenefick Walter J
Δ(G)Bratton F G Rev
Δ(H)Cahill W F
165 AVON PL begins
Vacant
169 Maple The apts
Henry Margaret
Δ(1)Christie William Y
Δ(2)Weiss Leon D
Δ(3)Wellman E A Mrs
Δ(4)Crocker M Elizabeth
Δ(5)Bausman A K Mrs
Δ(6)Gilmore Dwight
Δ(7)Valiquette Arthur J
(8)Vacant
Δ(9)Lawless Mary H
Δ(10)McBean James
171 Springfield Cemetery and Crematory
174ΔChmiel Peter
ΔTracy Barbara L
ΔDwight Window Cleaning Co
ΔEaton Ella M Mrs
ΔGraham J P MD
175 Maplewood The apts
ΔBarnett Loretta A Mrs
ΔMisterly Gaetano
ΔDensmore E M Mrs
ΔKostenbauder Clyde H
ΔMcCall John A
ΔMorse Nettie T Mrs
ΔSloan H F Mrs
ΔWarren H R Mrs nurse
176ΔDickson L furn rms ◎
ΔCutler A B artist
178ΔDame Edward
ΔDame E I Mrs furn rms
Martin M E nurse
179 CENTRAL ST crosses
180-184 Stevens S A furn rms
ΔAmerican Oil Co
188ΔBousquet Oliver J
192 Cahill William C
200ΔScibelli Anthony M ◎
201 Wallace Hall MacDuffy School for Girls dormitory
213ΔRoberts M M Mrs interior decorator
Prouk E Arlene
ΔRose Iver
220ΔShenas James W ◎
ΔCarlin Esther W Mrs
225ΔTifft Lewis E ◎
238 Vacant
242ΔYoung S F Mrs ◎
250ΔPeck Lumen O ◎
259 AMES HILL DR begins
263 Vacant
270ΔSmith James P ◎
275ΔAmerican Red Cross
277 MAPLE CT begins
284ΔElliot Madeleine F Mrs ◎
284rΔPomfrey George Rev
302ΔStigmatine Novitiate ◎
305ΔBaldwin Secretarial School
ΔCrothers Clayton M ◎
ΔCrothers H M Mrs court reporter
315ΔAppleton Leirion H Mrs ◎
327ΔJones F H Mrs ◎
334ΔRuterber R D Jr
338 CRESCENT HILL begins
346ΔAngelica J MD
ΔCadieux G J furn rms ◎
351 PINE ST crosses
355ΔSotirion G A MD ◎
356ΔReynolds Madeline F
Miller William K
356 Church of Jesus Christ of Latter Day Saints
357ΔReynolds George H ◎
359 GEORGE ST begins
385ΔDuffley William J ◎
393ΔKnights of Pythias Maccabean Lodge No 23
400ΔSchoo Clarence J ◎
403ΔMendola Charles ◎
ΔSlocombe Jane W
Ambra John
411 SMITH ST begins
415 Flaherty Eugene T
ΔLeone Frank W ◎
421ΔCraven Arnold R ◎

MAPLE CT fr 277 Maple E to 238½ Pine (Right odd) Zone 5
36ΔBolack William F
51ΔBowles Dorothy ◎
52 Vacant
ΔMuto Nancy E Mrs ◎

MAPLEDELL fr 964 State N to 63 Burr (Right odd) Zone 9
7 Vacant
ΔSchipper Earl O
8ΔPigeon Gildor A
ΔTremble Edward C ◎
15ΔBrantley Sherman ◎
ΔBaker Easton H
16ΔAmerican International College Sigma Alpha Phi Fraternity House
19 Vacant
22 Lewis Arthur
ΔThompson Joanna Mrs
Meeks Thomas
25ΔBartolucci Marie M Mrs
26ΔFreeman H B Mrs furn rms ◎
29ΔSears Ezra E ◎
32ΔStewart Randall
ΔStrong Clara
Kennedy Charles
35ΔButts Minnie M Mrs
Thomas John W
36ΔBarrows Antonio
39ΔWhitelaw W Menzies ◎
42 Am International College Phi Delta Mu Fraternity House
45ΔBlanchard R M ◎
46 Vacant
49ΔTaylor Charles L ◎
52ΔJohnson S T ◎
55ΔJones William B Jr ◎
56 Vacant
59 Little Clarence A ◎
62ΔWillis Julius S ◎
65ΔPremont Alfred E ◎
66ΔKirkpatrick Roxroy H ◎
69ΔWright Frances P ◎
72 Vacant
75ΔSolomon Stanford M ◎
76ΔDiSalvo Paul R ◎
79ΔTrask LeRoy W ◎
82ΔMcNally Arthur J ◎
85ΔMarks Leroy ◎
86ΔWilliams Arthur ◎
89ΔTaylor Charles L ◎
92ΔShaw Myron R ◎
ΔShaw M M Mrs nurse
95ΔJackson Eugene A ◎
96ΔBennefield George

MAPLEWOOD TER fr 247 Fort Pleasant av E to 220 Forest Park av (Right odd) Zone 8
6ΔCollins Jeremiah F ◎
11ΔAxman William H ◎
12ΔLeverone L M ◎
19ΔIllingworth Myles H ◎
22ΔWilliamson F S Mrs ◎
25 Aranow Walter A
30ΔHayes H G Mrs ◎
33ΔWaite Stuart G ◎
36ΔColn William L ◎
43ΔKinsman L H Mrs ◎
55ΔHurley William A
60 RIVERVIEW TER ends
63 RANDOLPH ST crosses
69ΔDireen J B MD ◎
79ΔCarlisle Fred E ◎
87ΔWarner H Hughes Rev
88ΔQuist Earle B ◎
95ΔKibbe Edith M Mrs ◎
96ΔMagee John ◎
97 WASHINGTON RD begins
103ΔLee Clinton R ◎
107ΔDalbey Richard C ◎
108ΔWeinland D E Rev
111ΔFink Morris ◎
114ΔAvery Clarence
119ΔBrown Nestor ◎
120ΔPodell Charles ◎
128ΔGoodman A Neurick ◎

MARBLE fr 553 Main E bey Dwight st ext (Right odd) Zone 5
7 Marbleton The apts
(1)Halligan Ralph J
Δ(2)Raschi Albert J
Δ(3)Vacant
Δ(4)Coventry John A
Δ(5)Shea O B Mrs
Δ(6)Maitc Nelson
Δ(7)Pappaceno Louis
(8)Merchant Robert P
11 Nason The apts
Δ(1)Scibelli A A ◎
(2)Vacant
Δ(3)Falcone Pasquale
Δ(4)Fiore Mario A
(5)Wytrval Stanley J
Δ(6)Santaniello Assunta M
16ΔSantaniello Frederick W
Szlosek Anthony J
17 Mazzarella Anthony F
ΔRoncarati G P
ΔSiciliano Joseph F ◎
21ΔBuonicontI Annunziato ◎
ΔLabigalini John F
24ΔCrescimbeni Joseph ◎
ΔOrsi James P
25ΔSibelli Roger P
ΔScibelli Julia Mrs ◎
28ΔPratt Ellen C ◎
29ΔGraziano Marion Mrs ◎
ΔDeFalco Nicholas A
30ΔBerube Robert
36ΔWhitlock Henry C
ΔFraichard Mildred
37ΔRicco Joseph W
ΔRicco Margaret V Mrs ◎
ΔSzczebak Mitchell
40 Laraway Reginald J
ΔLetourneau Carter C
41ΔDaponte Joseph ◎
ΔWysocki Francis M
44ΔDalZoro Antonio ◎
47ΔMascaro Joseph T ◎
ΔRivest Norman C
51ΔCoffey M E Mrs ◎
ΔCullinan John J
52 DWIGHT ST EXT ends
55ΔCirelli Joseph A
57ΔFusco Fiore J ◎
61 Johnson Albert L
63ΔJohnson Arthur L ◎
64ΔBeyers John G
ΔRoss Ernest D ◎
66ΔSandillo M C Mrs
ΔSalvaterra J grinder ◎
67ΔRomano J P
Garreffi Michael ◎
69ΔFranceschelli M Mrs
73 Bryant Alvin T
75 Vogel Robert J
76 Vacant
79ΔBrackett B P Mrs
82ΔJohnson Robert A
84ΔLemoine Nelson E
87 Wight Emerson Playground
88ΔDeFlorio Michele
DeFlorio Lawrence H ◎
90ΔFraska Robert J
92ΔDaponti A R ◎
93ΔMelo Angelo J
95ΔRoy Laura B Mrs
96 (1)Harrigan P J
Δ(2)Rose Anna J Mrs
Δ(3)Toppe Sylvia Mrs
Δ(4)Eastman Edna H Mrs
Δ(5)Bencivenni Victor M
Δ(6)Cohen Abraham
(7)Davis Joseph T
Δ(8)Zulch Richard R
98Δ(2)Stone Carroll T
Δ(4)Graves Donald A
Δ(6)Sullivan John L
Δ(8)Cohen Tanya
99ΔFaloretti F J Mrs ◎
104ΔFasano Eustachio
ΔFongaro Louis J ◎
Vacant
105ΔTraschelli Robert
107ΔCasini John ◎
108ΔCommisso Dominick
Menard Alfred A Mrs

MARCHIONESS RD fr 2060 Wilbraham rd N Zone 9
21ΔKavonian Kazer P ◎
22ΔGriglio Richard A ◎
29ΔLatourneau Francis J ◎
35ΔCook Bradford G ◎
43ΔLamica Oral W ◎
49ΔMarhoffer Carl H

MARENGO PK fr 215 Belmont av NE to 98 Dickinson (Right odd) Zone 8
10 Marengo The apts
ΔShannon John D
ΔRosenthal Celia S Mrs
ΔMullin Howard R
ΔSmith Alice M Mrs
ΔStaples Frederick H
ΔWhitney Richard P
ΔHealy Kathleen K Mrs
ΔOginz Frederick
20ΔWeitzel W J osteopath ◎
25ΔSmyrl George A ◎
28ΔEaston Lawrence W
33ΔWessman Robert F
36ΔFreedman Jacob P ◎
39ΔCurran John K
42ΔBelsky Samuel J ◎
50ΔBreymaert Jennie Mrs
55ΔLoomis Mary F Mrs ◎
56ΔLefebvre Ruth M Mrs ◎
63ΔAltman Abraham ◎
66 LAVERNE ST begins
71ΔMoylan James J ◎
74ΔGoldstein N E ◎
79ΔHarrison Joseph
82ΔIrwin Dudley F ◎
87ΔLevine Herbert ◎
88ΔCollins C T diesel engs ◎
92ΔRuxton Francis T Mrs ◎
93ΔSelwitz L H ◎
100ΔDeLoria Eugene J ◎
104ΔJohnson Anna L ◎
105ΔSpooner Mary E ◎
111ΔWall Katherine J ◎
114ΔGreene Katherine T Mrs ◎
119ΔShelasky Milton ◎
120ΔSilver Bayer J
125ΔKneifel C C ◎
128ΔBaker Harold E ◎
133ΔJones Guy P ◎

MARGARET fr 840 Main W to NHRR (Right even) Zone 5
5 Modern Bakery The
9 Eddie's Garage
15ΔGiuggio Rocco A
ΔRuell Thomas L
19ΔRuell Francesco ◎
ΔRuell Joseph E
23ΔDesjarlais Edward P
Loiselle Kenneth F
25 Julian The apts
Δ(1)Riccio Gaetano F
(2)Frost Clifford H
Δ(3)Carleton Charles C
(4)Guerriero Susie Mrs
Δ(5)Grafton Raymond D
(6)Iannarelli Albert V
Δ(7)Forni Richard W
Δ(8)Trangese James
27ΔScibelli Marie Mrs ◎
31 Nodari John P
33ΔBuonaconti Nicholas A
37ΔMercolino Enrico H ◎
41ΔBertelli Marcello ◎
ΔDembek Edward S
42ΔMount Carmel School
43ΔPitto Antonio ◎
Jennings Charles
47ΔBertuotti David S
ΔParolo Pietro G ◎
50ΔSpagna A Mrs ◎
ΔSpagna Ciro A
53ΔKeros Thomas
55ΔZamboni Bartolo ◎
ΔPriscoll Joseph D
56ΔDaughters of Our Lady of Mercy convent
59ΔLuvera Joseph F
Zamboni Natalino D
60ΔSantaniello Fiore J ◎
ΔZaberi Angelina V Mrs
62ΔCody Newton D
ΔSarnelli Domenick
63ΔCiccarelli E H ◎
Eaton Theodore E
64ΔItalian War Veteran's Social Club Post No 59
67ΔAllnovi E T Mrs ◎
Marshall Michael B
68 Plaatouf Leo J
72ΔAmbrosi Giulio D ◎
ΔMestano Inez R Mrs
73Δ(1)Kos Edward W
(2)Ander William
Δ(3)Consolini Louis R
(4)Lamb Ida M
Δ(5)Santaniello Henry L
Δ(6)Gabriatti L M Mrs
Δ(7)Gentile Pasquale J
Δ(8)Cordi Bina Mrs
77 COLUMBUS AV crosses
87ΔCurto Sophie Mrs
87½ΔCurto Joseph J ◎
90 D'Amario Albert C
ΔBuoniconti Louis J
93ΔGentile Matteo M ◎
ΔLaFlamme Horace J
94ΔBuoniconti Joseph ◎
99ΔSpringfield Heat Treating Corp
100 Longo Anthony F ◎
ΔLongo Louis J
104 Cross Raymond A ◎
Ryan Maybelle F Mrs
110ΔBriggs Preston J
ΔSarnelli Nicholas J
114 Turino Andrew T
Salvas Roger L
122ΔAudi Augustino ◎
ΔRandoski John
124ΔA & J Sales Co bev

Margaret—continued
△Tri-Lateral Art & Advertising Co novelties

MARGERIE fr 1540 State NW to 1 Lorenzo (Right odd) Zone 9
20△Wengstrom Ivar W ◎
21 Field Wendla Mrs
23△Brundrett L F ◎
25 Vacant
27△Nilsson Ernest M ◎
32△Cobb Robert W ◎
33 Misco John M ◎
36△Burges Joseph L
45△Lungarini Aldo ◎
46△Colonna Alfred H ◎
49△Keaney Eleanor A ◎
56△Lapine William Jr ◎
59△McNorton Frances Mrs ◎
60△Fillion Raymond A ◎
△Fillion Bros contrs
63△Watts Arthur E ◎
67△Johanan Hazel E Mrs
70△Couture Joseph ◎
71△Gottsche Norman W ◎
74△Kenyon Charles F ◎
75△McMahon Robert C
80△Gianfelice D N ◎
83△Newman Leon J ◎
84△Marchetti Joseph ◎
88△Mattson Charles A ◎
91 Zoerb Elwin R ◎
94△Papaioanou L X ●
95△Soule Harold W ◎
97△Sheehan Bernard E ◎
100△Hutchins Harold D ◎
101△Roberts Herbert E ●
110△Spinelli Peter F ◎
111△Bettini Fermo M ◎
122 ISABEL ST begins
123△Norgren Emma E ◎
129△Deslilets Alexander ◎
131 LORENZO ST begins

MARION fr 78 Pease N to 319 Bay (Right odd) Zone 9
70 PEASE ST ends
72△Byrd Brantley
76△Reilley William S ◎
79 Braulin Fred F
81△Gouck Williamina Mrs ◎
82 Vacant
84 Vacant
86 Ronyane James
△Williamson F W
87△Tippens Sylvester
91△Seymour Frances Mrs ◎
92△Robare Earl F
96△Dunn Robert J ◎
97△Tynes George R ◎
102△Burt James L
107△Emanuel Archie ◎
109 Johnson Ernest J
117 MC KNIGHT ST crosses
121△Carnevale S grocer ◎
122△Cousin David L
Vacant
127△Murray Harry E
△Graves Eva E Mrs ◎
△Hill Wilbur E
128 Dykes Amos
Williamson Rita Mae
McClendon Mary
△Sanders Doris E Mrs
131△Rappleyea Elwin J
△Langton Carl M
132 Brown Royal B
△Saxon Frank ◎
137△Stone Charles W ◎
138△Lasseter Edith M Mrs
△Lasseter Malcolm Jr
△Scott James A ◎
142△Simes Wesley K ◎
Woodland Stanley W
143 Lyons Ernest
△Washington Robert G ◎
147△Knabe Henry W ◎
151△Mellberg Eric R ◎
152△Bell William E ◎
157△Perry David T ◎
160△Williams Edward ◎
163△Williams Hughan ◎
164△Miles Bertha E Mrs ◎
167 Wright Joe B
168△Weymouth Lucian A ◎
173△Levesque Arthur
Hunt Luella M ◎
174△Bushey Edward ◎
△Burgess Priscilla H Mrs
177 Vacant
180△Kavanaugh Margaret T Mrs ◎
181△Barth Berthold
183△Newcomb Leroy W ◎
184△Seymour N M Mrs ◎
186 Clement Percy
187△Potter Rial S ●
188 Willoughby Louise M Mrs
193△Doyle Wesley J ◎
197△Berry Joseph J ◎
198△Vance Robert C
△O'Connor Anna I
Wijst Handrikus A
Gentile James P
Archambault Leo
Soto Michael A
McCarthy Robert W Jr
Vacant
Gentile James P
Barth John T
200 Reed Harold M
MacRae Alexander A
Vacant
Vance Thomas R
Smith Paul F
Lucey Frank P Jr
△Trites Marion E Mrs
Fiorentino J V roofer
203△Hitchcock Marie Mrs

MARKET fr 128½ State N to 17½ Harrison av (Right odd) Zone 3
6△Ross H L Co Inc painters
15△Blake's Restaurant
27 SANFORD ST crosses
31 Clement Paint & Supplies Inc
41 Vacant
47½ E COURT ST crosses
63 Third Nat Bank & Trust Co parking
65 Valley Bank & Trust Co Drive-In-Bank
69 Valley Bank & Trust Co Installment Credit Dept
73 Valley Bank & Trust Co Auto Parking
74 TOWNSLEY AV ends
77△Bookshop Restaurant
79△(2d fl) Johnson Second Hand Bookstore
81△Johnson's Art Shop
83△Camera Shop The

MARLBOROUGH fr 79 Wellington E to 86 Carlisle (Right odd) Zone 9
3△McCarthy E B Mrs ◎
7△Benoit C C Mrs ◎
8△Williams Thomas ◎
11△Webster Basil L
△Robinson C M ◎
12△Hartman W C Jr ◎
15△Cook Hugh N ◎
16△Dowling M J ◎
17△Hitchins Albert H
△L & H Sales Co cigars
18 Mallory Arthur C
21 MIDDLESEX ST crosses
27△Pelletier Lucien P ◎
28△Moran Donald R
29△Peloquin A J
30△Leger Lillian M Mrs
32△Briotta Robert A ◎
33△DeVasier Martin T ◎
34△Landers William J
37△Smith Elmer J ◎
38△Martin Edgar V
39△Smith C A Mrs
40△Zarlengo Carlo ◎
42△Murphy John A
44△Funk George R ◎
49 SUFFOLK ST crosses
51△Mullen Robert ◎
53△Jasmin Arthur W
54 Vacant
57△Parmenter D M ◎
58△Magni Grace M Mrs
60△Fields Charles A ◎
64△Toomey Joseph M
△Bliss Douglas E
△Nimmo Roland H
△Los Edmund J
65△Hartman William C ◎
67△Connors Edward J ◎
69△Levell John H
70 Vacant
72△Parmenter Ralph C ◎
73 BRISTOL ST crosses
89△Roberts Clarence G ◎
91△Chipman L L Mrs
90△Nehmer Thomas I
92△Fiorentino James V ◎
95△Wasick Francis E ◎
96△Werkheiser Austin A
97△Gonyer Harry A
98△McKillop Charlotte M ◎
101 NORFOLK ST crosses
111 Loos Henry ◎
112△Belezarian Harry N Jr ◎
Anderson Douglas
114△Daley Edward J ◎
115△Claus Carl W
116△Gwinnell E C M ◎
117△Falt Leonard G ◎
122△Denning Ozina E Mrs ◎
127△Larned Walter M ◎
128△Burke Emmett P ◎

MARLIN DR fr Plumtree rd SE

MARMON fr S of Parkerview N bey Hermitage dr then NE to 176 Flint Zone 9
17△Maurice Clarence N ◎
59 HERMITAGE DR crosses
64△Whitaker Francis J ◎
67△LeBlanc Mary E ◎
77△Levesque Reginald ◎
131 PARKERVIEW ST crosses
161△Fett Frederick D ◎
162△Choiniere Roger P ◎
175△Carroll William W ◎
185△Gotta David J ◎
193△Lewis Frank I Jr ◎
196△Racine Antonio O ◎
201△Weiner Sidney ◎
210△Cassanelli Vincent J ◎
211△DiCassio Frank ◎
219 Vacant
224△Bortnick Walter W ◎
229△Cahill Charles R ◎
237△Savoy Robert F ◎
238△Morse Raymond C ◎

MARQUETTE fr 127 St James blvd S to 94 Oklahoma Zone 4
11△Deware Robert P
17△Kenney F J Jr ◎
20△Savoy Joseph S ◎
23△Wilson Lester E ◎
26△O'Brien John F ◎
29△Sumoski Frank B ◎
32△Reavey John F ◎
35△Dunleavy James E ◎
36△Pivnick Fred ◎
41△McClellan Joseph E ◎
42△Gibson Edward A ◎
46△Pantuosco Louis J ◎
47△Howard James J ◎

MARSDEN fr 112 Berkshire av NW bey Bay to dead end (Right odd) Zone 9
25△Mills Everett E ◎
28△Shea Maurice F ◎
28r Daly Mabel M Mrs
32△Donahue Raymond J ◎
37 NEWHALL ST begins
42△Ayers Uzziel S ◎
50△Peters Henry ◎
52△Higgins Philip R
55△Powell H J Mrs ◎
56△Claffey John J Jr ◎
66△Southwick B R Mrs ◎
71△Loomis Bradner S ◎
72△Collins Francis C ◎
75△Ekberg Carl N ◎
76△Sullivan Lawrence E ◎
77 Mahoney Edward J
79△Smith Omar B ◎
82△Fuller Darrell J ◎
85△Hayden C Wesley ◎
86△Landry F A ◎
90△Doleva Leon ◎
91△Wetmore Stanley E ◎
92△Brown Fred D
95△Gaouette Alexis J ◎
96△Moore John C ◎
102△Dionne W F ◎
105△Anderson Herbert H ◎
106△Jocleyn Ralph W ◎
111△Messier Paul W ◎
112△Morrison Harold ◎
115△Johnson Hjalmar F ◎
116△Ruby George S ◎
119△Erickson H L Mrs ◎
122△Potter Adrian L ◎
125△Forest George J ◎
△Bourbeau Robert P
126△Byam John W ◎
131△Hurley John P ◎
132△Bedard Gabriel O ◎
135 DALTON PL begins
136△National Popular Song Registry
△Warner Albert A ◎
△Ethelbert Music Associates publishers
141△Cave Osmond E ◎
142△Wood Frank ◎
145△Crandall Maurice H ◎
151 McDonnell Thomas J ◎
152△Edwards John B ◎
155△Camerlin Louis F ◎
156△Flematti Max ◎
161 CRISMER PL begins
162△Phipps Charles B ◎
165△Mihle Charles F W ◎
171△Bennett Sylvia E Mrs ◎
172△Gebo Jeremiah J
175△Piehl Richard A ◎
176△Billings John T ◎
181△Krzys Edward ◎
182△Tormey Hubert A ◎
185 SIDNEY PL begins
186△DeCray Arthur J ◎
188△Van Orman Richard E
191△Shea D W Mrs ◎
192△Morton Norman L ◎
195△Bachand M S Mrs ◎
196△Matson Einar A ◎
201△Stewart William S ◎
202△Rask Carl ◎
205△Wilson A E ◎
206△Loomis Malcolm S ◎
212△Baxter J E ◎
216△Davis Gardner ◎
222△Tourtelotte Frank E ◎
225 BAY ST crosses

MARSHALL fr 339 Walnut E to 372 Eastern av (Right odd) Zone 9
22△Langone Ciro J ◎
30△Galarneau Richard E
△Richard Sidney J ◎
34△Carestia Mary Mrs ◎
40△Cotti Alphonse ◎
43△Rivard L A Mrs ◎
49△Stout Edgar ◎
52△Caporale Nicolina Mrs ◎
53△DiMichele Rocco ◎
56△Downey Gould F ◎
59△Rheaume Homer T
△Gauthier Ernest R
60△Young Arnold A ◎
69△Avato Salvatore ◎
△Kosinski Ruth M Mrs
79△Bombardier E M ◎
△Eastman Enoch S

MARTEL RD fr 76 Donbray rd W and N then S to dead end Zone 9
14△Temple Donald E Jr ◎
19△Prince Clarence F ◎
20△Koch Russell S ◎
26△Martin Richard H Jr ◎
29△Fitzpatrick T F ◎
30△Pauly W acct ◎
36△Donnelly Thomas J ◎
37△Sullivan William J ◎
44△Kerigan J E Jr ◎
45△Hitchcock John L ◎

MARTHA (Indian Orchard) fr 205 Corthell S to 286 Goodwin
57△Labossiere Albert E ◎
59△Coyne James Jr

MARTIN fr 89 Audubon NE to 260 Dorset Zone 8
18△MacBride Charles W ◎
22△Reed John H ◎
28△Duncan John Jr ◎
32△Lawlor Francis D ◎
36△Kenyon A R ◎
47△Webber Robert W ◎

MARVIN fr 64 Chapin ter NW bey Pratt (Right odd) Zone 7
241△Phaneuf Clarence L
243△Jakuboski John C ◎
249△Salter H F Mrs
251△Castanguay Raymond A
△Sophinos James ◎
253△Turcotte Henry E ◎
△Raiche Eli A
Felton David A
256 PRATT ST ends
257 Choffat Vladimir
△Rajewski Leoned
259△Lalancette A A ◎

MARY fr 240 Island Pond rd W to 107 Arcadia blvd (Right odd) Zone 8
4△Serrenho Joaquim ◎
11△Laplante Joseph A ◎
22△LaFaille Harvey ◎
23△Couture Joseph P ◎
27△MacLeod William A ◎

MARY COBURN RD fr 1425 Parker NE to 1679 S Branch pky Zone 9
17△Leone Emileo J ◎
— Vacant
34△Cross Norman C ◎
41△Lucas Joseph F ◎
48△Pauley Orvid E ◎
51△Madsen Anne D ◎
61△Millnick Walter R ◎
62△Sugermeyer E H ◎
72△Peterson Robert M ◎
— Vacant
73 WAYCROSS ST begins
90△Zelichowski Eugene ◎
— Vacant
—△Hobson Raymond F ◎
110△Steenhoff Roy B ◎
111△Levine Barney ◎
112 SWAN HILL DR begins
125△McDonald Paul J ◎
126△Bushey Clarence J ◎
135△Bettini Ferno G ◎
136△Williams Richard J ◎
144△Columbia Frozen Foods
△Zwirm Louis ◎
145△Allen F G ◎
146 OVERHILL DR begins
153△Mathias Edgar F ◎
160△Wilson James Jr ◎
163△Feen Clifford Z ◎
172△Walter Robert L ◎
173△Murphy James P ◎
181△Karr Christy ◎
182△Michaels Herbert S ◎
190△Grubb Norman S ◎
191△Barlow Lincoln W ◎
200△Bonchi Leonard A ◎
203 Alminas Alphonse J ◎
208△Clark Lester W ◎
213△Levine Milton ◎
218△Zimmerman Ronald ◎
223△Forman Robert A ◎
228△Budnick Alan E ◎
231△Fieldstein M V ◎

MARYLAND fr 646 Dickinson W to 197 Trafton rd (Right even) Zone 8
12△Asciotl Frank V ◎
14△Rossi Floyd J
17△Chafetz Max ◎
18△Pulvirenti Antonio
19△Tuber Joseph D
20△Stefopoulos Theodore A ◎
22△Mador Edward
23△Nichols Max M ◎
24△Graham Minnie Mrs
25△Wiener Abe
27△Chauncey Byron A
28△Gentile Frank J ◎
29△Maly John
30△Cohen Meyer
31△Hobalca Francis A ◎
32△Larder John C ◎
33△Boyarsky S Mrs
34△Duncan Robert K
37△Sergides C D ◎
38△Radding Morris
39△Hoag B D Mrs
△Volenec M I Mrs nurse
40△Chase Albert L ◎
41△Macri Mary T Mrs ◎
42△Chauvin John J ◎
43△Weisthal N L ◎
44△Robbins Arthur G
47△Lotito Leonard ◎
49△Graziano Vincent ◎
51△Enos Raymond J
52△Kelly Thomas E
53△Trimboli Joseph ◎
54△Lutz Elwood M ◎
57△Hannigan Thomas F
58△Canty Paul E ◎
59△Quirk Leo F Jr ◎
61△Falvey John W
63△Powers Edward N ◎
67△Couchlaftis James G ◎
68 Magnacca Carlo ◎
69△Sakel James G
71△Douillard George H ◎
72△Silverman Jacob
73△Douillard J Roland ◎
74△Stambovsky Lazar ◎
77△Marcuson Sarah Mrs
△Marcuson S J auctioneer
78△Wright Charles A
79△Bevivino Raymond T
80△Bellew John H ◎
81△Ziviak Irving ◎
82△Hall Ronald D
83△Ziviak Max ◎
84△Stambovsky George ◎
87△Finson Harold ◎
88△Gottlieb Max
89△Becker Melvin N
90△Daunais J O landscape gardener ◎
91△Ostapko H L Mrs ◎
92△Benz John ◎
93△Erlich Sidney
94△Denton G Arthur
100△Minella R V builder ◎
103△Sciartilli Emilio ◎
105△Whitten Ralph H Jr
107△Aronson A Paul ◎
109△Rudek Philip S
115△Chechette Michael L ◎
—△Dept of Public Parks
—△Park Commissioners

MASON fr 836½ State N to 73 Pease (Right odd) Zone 9
30 Ross H L Co Inc warehouse
32△Lindberg John O
34△Breton Henry G
38△Lewis Lacy
40△Brodie William ◎
44 Henry Laura M Mrs
Desnoyers A B Mrs
46½ Spann Fred
46△Lyons E M Mrs ◎

Mason—continued
46½ Vacant
48ΔSavage Antoine J
48½ΔSaccamando Louis ◎
50ΔBluteau Joseph N
50½ Vacant
52 Brayton Alma G Mrs
54ΔNelson Sherman L ◎
57ΔCooper Oliver ◎
59 Harris Haynie
61 Kenney Andrew E
63ΔInniss Frances I Mrs ◎
65ΔNelson H M F ◎
67ΔDoman John A

MASSACHUSETTS AV fr 167 Wilbraham rd S to 380 King (Right even) Zone 9
4ΔHeylin Francis C
5ΔSheehan Andrew F
14ΔBlodgett C G Mrs ◎
15 Brand Tom W
ΔWaxenberg E M drsmkr
ΔHaas Herman O
16ΔCooper Robert W Jr
20ΔHuie Herbert E ◎
21ΔTessier Roger H ◎
ΔWilliams Alfred R
ΔCourtney Kery L
25ΔCrate Clement F
ΔFlavin Chester E
Vacant
26ΔClinton J Kenneth
31ΔHess John Y
ΔHayden J William ◎
32 Arbour Martial ◎
33ΔHunt Madeline C
34ΔArbour R A
37ΔHatcher Hubert T ◎
38ΔWhite Jennie H Mrs ◎
39ΔBolton Foster K
40ΔJewett Raymond D
43ΔMoran Michael J ◎
ΔDieckmeyer R L
44ΔPaine Dorothy M
ΔBoettcher Wayne G Jr
46ΔPaine Herbert D ◎
49ΔGoodyear Howard W
50ΔSweeney Daniel C ◎
51ΔSturgis V C ◎
52ΔMoody Arline P Mrs
55ΔCollins C L Mrs ◎
ΔGarde Thomas R
58ΔDolan James P
ΔRoss Walter B
62ΔMcCormack Bernard D
Vacant
63 Wood Albert G
65ΔClark Robert B ◎
67ΔKing H B Mrs tchr music
68ΔCharles Harold L ◎
69ΔHaas Werner
70ΔHoye Gertrude E
73ΔPelletier Ernest J
74 Benson Peter A ◎
ΔScott John J C
75ΔKeleher R F ◎
79 Boravita Michael R
Pagean M C Mrs ◎
80ΔGodfrey B A Mrs ◎
ΔLasek John L
81ΔDuquette H C
85ΔMuzzy Robert E
Packard Lawrence E
87ΔLovell Leland N
88ΔBraica Felix A
ΔHobbs F E Mrs ◎
91ΔPellissey Winslow L
93ΔSudlowski S J ◎
94ΔDeMarco John P
ΔRamsdell Alice E ◎
97ΔStallone Savino W ◎
Shumway Gordon
98ΔLaFountain Raymond J
Burden Robert
99ΔMasterson Edward P
100ΔShaw R W bowling pin refinisher
101ΔBassett Arthur J
103ΔOwens Raymond J ◎
104ΔCarpenter Ralph G ◎
ΔMiles Loretta L Mrs
Vacant
105ΔSnow Alice L
107ΔSnow Mary D Mrs ◎
108ΔDownton Ruth C ◎
ΔGarland Francis T
Vacant
111ΔHanifin Irene E
112ΔPomeroy Andrew R
113ΔGran Robert J ◎
114ΔCarter Freda M
ΔWallace Ruth E ◎
117ΔPiccoli John A Jr
118ΔLepper Oscar ◎
ΔLepper E P cartoonist
ΔParent Richard E
119 Augur Henry R
121ΔThayer Fred T ◎
123ΔBritten John J
124ΔLynch John R ◎
126ΔRonayne D Mrs J
127ΔHurley Joseph A ◎
128ΔLaMotte Roy C ◎
129ΔHumiston Bernard A
130ΔO'Brien Robert D
133ΔHumiston Gerald F
ΔErickson Emma L Mrs ◎
134ΔMacKay Alex
ΔRoche Anna E Mrs ◎
137ΔHart Edward R
ΔHart L N Mrs ◎
140 Fraula Louis F
Bixby Alan B
ΔDelNegro Thomas E ◎
141ΔHanifin A L Mrs ◎
ΔShannon John L ◎
144ΔBorrner C G ◎
146ΔGilman Earl C
149 WESTFORD CIR crosses
157ΔEhrke Richard T
159ΔLynch Mary I Mrs ◎
163ΔHogan Cornelius J
165ΔClark F Mrs nurse
ΔClark John H ◎
167ΔTonello Frank J
168ΔMoreland Hubert K
169ΔFournier James A ◎
170ΔMoreland R C Mrs ◎
173ΔDillon Peter J ◎
174ΔNorman E A Mrs
175ΔTorrey Robert A
176ΔEunquist N E plumber ◎
179ΔPrince W H ◎
180ΔVillareal Edwardo S
181ΔIngham Bertha B Mrs
182ΔDriscoll Timothy P ◎
187 Vacant
188ΔGarvey John P
189 Vacant
190ΔBryans Elliott M
193 Connolly Joseph K
194ΔBenson Wayland P
195ΔWeidlich Kurt O ◎
196ΔShaw William ◎
197ΔRitchie E R Mrs
199ΔMasters Eva M Mrs ◎
200ΔSchulze Herman R ◎
203ΔO'Donnell Leithton
204ΔFowler A L Mrs ◎
ΔEaton A W acct
205ΔWilklou Leithton
208ΔDean David A Rev
209ΔHall Della K Mrs ◎

MASSASOIT fr 224 Carew N bey Montmorenci (Right odd) Zone 7
6Δ(1)Boadry E S Mrs
(2)Vacant
Δ(3)Cavanaugh Edward
(4)Kovalchevska Nina
Δ(5)Ellis William B
(6)Haley Raymond C
Δ(7)Dagenais Patrick L
8Δ(1)Saccamando Larry J
(2)Pavlakis John
(3)Donnelly Betty Mrs
(4)Librera Theresa B Mrs
(5)Keane William F
(6)Vacant
10ΔBooth Thomas E
LeBlanc F J
ΔRoberts M Mrs
ΔBooth Georgianna Mrs
ΔTaylor Thomas T
ΔLangevin Raymond L
15ΔCone Francis
ΔGalarneau George L
17ΔGorham Irving F ◎
18 Vacant
24 Foote Quentin H ◎
27ΔKosinski Martin S ◎
29ΔDillon Joseph M ◎
ΔTate William J
ΔTate E J acct
30ΔDineen George E ◎
34ΔDevine Eugene G
36ΔTate Margaret K ◎
37ΔKlinakis Antonio ◎
ΔKlinakis Paul A
42ΔDoyle James M ◎
45ΔDevine William T
ΔZgaro Louis G ◎
48ΔDonaghue Patrick ◎
51 MASSASOIT PL begins
52ΔParzych John
ΔParzych Walter ◎
53ΔMurphy A M Mrs
55ΔBabalis Andrew C
ΔGiannini Ambrogio
56ΔFitzpatrick J H ◎
60ΔTighe Dennis ◎
61 Vacant
62ΔTighe Harry F
65ΔGoodsell Buel P
ΔGoldblatt Samuel H
67ΔRousakis Asimo Mrs ◎
68 Cohn Lucie Mrs
Vacant
70ΔCzerniak Edward A ◎
ΔBrown George H Jr
73 Prairie Alphonse Y
ΔFisher Philip L
74ΔBerso Samuel J
75 Young James E ◎
76ΔLaBelle Leo P ◎
80 Bergeron Albert F
Horowitz Samuel
Vacant
82ΔFriedman Benzion
Rosenkrantz Jordan
84ΔHorowitz Bernard ◎
85 PROSPECT ST crosses
92ΔBarrette Albert D
100ΔPrairie Charles
ΔSadler Jacob ◎
Semler Gerald
103ΔMajor Frank W
105ΔMaloney N Mrs ◎
106 Peloquin Maurice
Berlik John P ◎
112ΔGoldberg L E junk
113ΔLevine Mollie Mrs ◎
ΔWebber I meat
114ΔFlega Stanley
ΔFerreira Manuel S
116ΔWeinberg Philip ◎
117ΔGoldstein Henry S ◎
118ΔBurres W H ◎
118ΔLaMot John F
119ΔGoldstein E M Mrs ◎
120ΔLieberman Nathan ◎
Goggin Edward D
122ΔLieberman William
125ΔBlake Jack ◎
ΔHitas Alexander B
128 Lenge Carleton G
Stowers Winthrop H
Vacant
129ΔSosnowich Peter ◎
ΔSharon Kenneth W
133ΔHerschuk Basil
ΔOlifruk Kalistra ◎
134ΔDeGray Edgar W ◎
ΔBatchlor Walter C
135ΔDishichenko Andrew
Zaborsky Valentine ◎
Kallist Tgumen
138 Vacant
140 Croteau H M Mrs ◎
143ΔLavine G Mrs ◎
ΔTheberge Raymond R
146ΔMcGreal John R
ΔJones William J Jr ◎
149ΔDoane John ◎
ΔDoane Robert W
153 LEXINGTON ST crosses
157ΔLeffingwell A T
ΔCarroll Leonard F
165ΔDeLuck Roger
ΔDashevsky L Mrs
166ΔBannon Mary E ◎
168ΔBannon Richard J
170ΔGelinas George J ◎
171ΔBousquet Louis
ΔCourteau A H ◎
ΔGarrett Robert W
174ΔAvondo E G Mrs ◎
175ΔDrost Robert J
Prist Robert V
176 Rainville Gilbert
179ΔChernick Sidney H
181ΔChernick Reuben M ◎
182ΔSciubba Carmela M Mrs
185ΔLanders James J ◎
186 MONTMORENCI ST ends
187 Murphy George A
189ΔCasey Edward T
191ΔAlpert A Mrs ◎
194 Trudell Bruno A ◎
197ΔLarivee Edgar J Jr
ΔSt Peter Burton W
198ΔDeGray Edmond J ◎
201 Rue Gerald L ◎
ΔLemieux Gerard

MASSASOIT PL fr 51 Massasoit NE to 22 Bartlett (Right odd) Zone 7
9ΔGriffin John J ◎
Reardon C F Mrs
11ΔDillon John F
13ΔChartier Louis P
ΔMahoney Patrick J
ΔCone Francis J ◎
14ΔBaldyga E P
ΔSaffer Charles
15ΔCone Francis J
16ΔEvans Thomas D
17ΔDaunis George A
18ΔFedorowicz Edward W
ΔWaskiel Erwin C
19ΔDaunais Yvonne D Mrs ◎
ΔPaskovich Charles
20ΔKleczek Matthew R ◎
21ΔRyan K A Mrs ◎
22ΔGodin Robert J
ΔPlisko Alexander
23ΔDerine Joseph W
24ΔAsselin Normand L
ΔShea James F
26 LaBonte Agenard
ΔAudette Lionel J
27ΔCarney Michael T
28ΔAudette Rita M ◎

MASSRECO fr 328 Boston rd N bey Bay (Right odd) Zone 9
14ΔMassreco Street Fire Station
ΔPump Co No 16
22ΔArel Hector J ◎
27ΔSullivan Mortimer A
28ΔPelczar John ◎
38ΔLanier Wilfred J ◎
41 BAY ST crosses
57ΔHinkley Leo T ◎
60ΔRiendeau A O ◎
69ΔAngotti Attilio ◎
72ΔMcNally James A ◎
75ΔCapaccio Carl M ◎
78ΔBurati Albert G ◎
81ΔBecker John H ◎
86ΔRiley Michael C
87ΔMulholland G H ◎
92ΔAhmed Alexander ◎
93ΔJones Gilbert D ◎
98ΔNormandin W A ◎
99ΔLucia Pietro ◎
106ΔKaplinger Harlan Jr ◎
107ΔHarrison Arthur E ◎
113ΔO'Connor James J ◎
114ΔLampiasi Ciro J ◎
119ΔBrunton Flora E Mrs ◎
120ΔJones Franklin C ◎

MATTOON fr 99 Chestnut E to 9 Salem (Right odd) Zone 5
5ΔJacobs C M lwyr
ΔBoyce F E Mrs furn rms
ΔBoyce Eugene A ◎
6ΔRoyce Superior Laundry Inc
7ΔHastings B H furn rms ◎
9ΔHayes Gertrude L Mrs
10ΔLouis' Delicatessen
11ΔRinaldi C R furn rms ◎
11½ΔSovinski J D Mrs ◎
12-20ΔKimball The apts
12Δ(9)Murray A M Mrs
(10)Fairbanks C R Mrs
(19)Evans Mary A Mrs
Δ(20)Hanifin Ruth C Mrs
(29)Cassidy Ruth A Mrs
Δ(30)Chaput Blanche M
(39)Vacant
(40)Henke Frank C
14 Kimball The apts
Δ(7)Young Elizabeth L Mrs
Δ(8)Kutner Albert
Δ(17)Lee Harry
Δ(18)Shambo R H
(27)Mack Mary C Mrs
Δ(28)Cyran Mitchell J
Δ(37)Gosselin Louis J
Δ(38)Fredericko Marie S
15ΔDennis M C Mrs furn rms
ΔDennis Joseph H ◎
16 Kimball The apts
(5)Hitt Donald
Δ(6)Cole Mabel F
Δ(15)Fitzgerald Anna
(16)Seitzer Paul W
(25)Porter W R
Δ(26)Aldrich Gloria P
(35)O'Brien C C Mrs
(36)Brederlow Marianne
17-19ΔFerioli F M Mrs furn rms ◎
18 Kimball The apts
Δ(3)Falkey Elizabeth M Mrs
(4)Brosman Mabel Mrs
(13)Vacant
Δ(14)Jones M A Mrs
Δ(22)Mesick Elizabeth D
(23)Vacant
(33)Fuller Edward J
Δ(34)Anderson Elizabeth C Mrs
19ΔFerioli Louis ◎
20 Kimball The apts
Antonovit Joseph
Tierney Lawrence
(1)Sumner Mary
(2)Steinbrenner Pauline Mrs
Δ(11)Wetzel Nellie M Mrs
(12)Booth Dorothy A
(21)Nilan Helen E
(22)VanWyck Emily E
24 Davis Louise Mrs
Berritto Agnes Mrs
Lamb Alice M Mrs
25ΔRinaldi C R furn rms
26ΔNelson S Mrs furn rms
27 LaValley Marie F
28 Vacant
29ΔNelson S Mrs furn rms ◎
30 Vacant
31ΔLennon M E Mrs furn rms ◎
Smith E James
32 Vacant
33ΔGermaine Victor C ◎
34 LeMay Irene A Mrs
ΔBessette Carrie M Mrs
ΔO'Brien Stephen A
Vacant
35 Vacant
36ΔMarketos J furn rms
41ΔDinapoli J D furn rms
42-44ΔDufault C J furn rms
43 Gnieda Baldina Mrs
Martineau Walter
Gnieda Anthony
45-47ΔSasseville M E Mrs furn rms
50ΔBidwell Ernestine Mrs
52ΔCobleigh H M Mrs furn rms

MAX fr 60 Sunnybrook rd N to 72 Sonia Zone 9
10 WRENWOOD ST crosses
22 RAVENWOOD ST crosses

MAXWELL PL fr 29 Winton W to dead end Zone 8
8ΔHandy Arthur A ◎
15ΔHowland Larry O ◎
16ΔDunn Kieran L ◎

MAYBROOK RD fr 2350 Wilbraham rd N to 348 Dutchess Zone 9
19ΔEkengren Roy C ◎
ΔEkengren H K Mrs nurse
20ΔPage Victor P
29ΔLaukkonen Voitto A ◎
30ΔHunt Charles S ◎
39ΔLaRoche Joseph A ◎
40ΔParent John C ◎
49ΔWare Ridgeley P ◎
50ΔBurke Anna P Mrs ◎
61ΔDickson Robert M ◎
62ΔMenzel Herbert W ◎

MAYFAIR AV fr 432 Carew NW bey Chapin ter to 51 Cornwall (Right odd) Zone 4
14ΔSchnider Jacob ◎
19ΔPetluck Harold
24ΔKelliher Harold M ◎
25ΔMorrissey Kathryn C ◎
29ΔCraig Robert L ◎
30ΔFriedlander Louis ◎
35ΔLemnios Andrew Z ◎
41ΔDrake Mary M Mrs ◎
49ΔMcCleary C T Mrs ◎
55 LEXINGTON ST rebegins
59ΔLifton Abraham
61ΔSteinberg Harry ◎
62ΔBabcock Timothy H ◎
65ΔTevelow T Mrs ◎
67 Vacant
68 LaFaille Eugene W ◎
71ΔO'Brien Joseph A ◎
73ΔSalk Albert N
74ΔCoyle James F ◎
77ΔAnderson Wallace T ◎
ΔStefanow George J ◎
78ΔKelly Martin F ◎
83ΔGamble Raymond W ◎
84ΔProvost Raymond F
85ΔHebert Dora P Mrs
94ΔPayette Leo N
99 CHAPIN TER crosses
115ΔMarinake Charles J
120ΔKalman Morris H ◎
123ΔRosenfield George ◎
126ΔDoyle Daniel A ◎
131ΔAllen Eileen ◎
132ΔO'Connell John F ◎
139ΔShea Philip R ◎
140ΔBegley Michael E ◎
145ΔPisarczyk Eugene A ◎
148ΔSchiller Allen ◎
152ΔShea John E ◎
153ΔCallahan James H ◎
159ΔDuteau Lawrence D ◎
160ΔWilliams A D ◎

MAYFIELD fr 260 Dwight rd W to 205 Hartwick Zone 8
5ΔZeun William C ◎
8 Burger Allen ◎
16ΔSteinberg Herman J ◎
19ΔSupremant B A ◎
22ΔRyan Charles V Jr ◎
30ΔSalmen Alfred W ◎
35ΔCheney Arthur J ◎
36ΔWessler Myron ◎
41 Vacant
44ΔTaft Millens W Jr ◎
49ΔShlerouf Morton Y ◎
51 COOPER ST crosses
57 Freedman Bernard
71ΔWebber John S ◎
74ΔKeleher John L ◎
79ΔBaxter Donald A ◎
86ΔWalthers Alvin S ◎
87ΔHibbard Nelson R ◎

Mayfield—continued
96△Goldstein Wallace L ◎
97△Dever Robert P ◎
105△Goodman Saul ◎
106△Mulholland Richard I ◎

MAYFLOWER RD fr 80 Plumtree rd N bey Roanoke rd to 165 Surrey rd Zone 8
18△Richards William R ◎
22△Bussolari W J ◎
25△McCarthy John J ◎
28△Hitchcock Leon P ◎
30 ROCKLAND TER begins
34△Carlson Harry G ●
35△Hacker Donald K ◎
51△Talbot Henry P ◎
47△Detka John ◎
50△Cooley Sidney M ◎
53△Parkinson William R ◎
59△Hirsch L V Mrs ◎
65△White Thomas W ◎
66△Dexter Richard H ◎
70△Troy John J Jr ◎
71△Stevens Ralph C ●
77 White Robert C ◎
78△Brooks Kenneth W ◎
83△Carnes Laurence F ◎
84△Caron Lester T ◎
89△Gray Nelson B ◎
90△Geelnard George L ◎
95△Toomey John S ◎
96△Briotta Vincent A
101△Toomey Robert E ◎
106△Godfrey Robert L ◎
107△Levine Irving H ◎
111△Staples Kenneth M ◎
112△Nadle Charles W ◎
125 ROANOKE RD crosses
139△Gray James A ◎
140△Burland William E ◎
147△Vann Bruce M ◎
148△Kelly Bernard P ◎
154△Stratton Willard E ◎
155△Naglieri Michael J ◎
161△McCombe James P ◎
162△Cataldo Stanley A ◎
169△Nadle James P ◎
170△Wheeler Ralph L ◎

MAYHER fr 40 Greaney N and E to 150 Mildred av Zone 4
61△Goggin David A ◎
62△Borecki Walter D ◎
71△Kulas Frank E ◎
72 Vacant
80 Vacant
81△Nashville Donald A ◎
89△Donnelley Robert O ◎
90△Regan Joseph P ◎
99△Mickiewicz Fred F ◎
100△Thomas M F Mrs ◎
111△Mahoney Thomas F ◎
112 MILDPED AV ends

MAYNARD fr 1048 State N to 71½ Acorn (Right odd) Zone 9
9 Haas Paul H
10 Vacant
11△Yenian Albert N
Vacant
12 Vacant
△Antico Joseph
15△Villeneuve Philip L
16△Moriarty Thomas J ◎
17 Pranes James E
Ventrice Salvatore
19 Ackley Fred E
20△Whyte Benjamin B ◎
21 Hickey Edith A Mrs
Jocebert Frederick R
22△Lincoln Ronald K Rev
23 Vacant
25△Polite Marion
26 Leak Anderson
27 Gilbert Victor B
28△Hill Francis E
29△Gilbert Sidney ◎
32△Lee Helen L Mrs ◎
35△Donahed Elias M ◎
36△Harris Everett S
37△Aharonian L C
38△Sanders William C ◎
39△Harris William C
△Hauff Evelyn Mrs ◎
Vacant
△Lever Athur E
40 Brittain E W Jr
42△Driscoll Frederick J Jr
44△Patterson Onell Mrs ◎
45 Curtis Walter L
Gilpatrick Lerman G
Nicoll Robert C
△Hanzel Theodore F
46△Chambers Warren
49△Barnagian Gregory
50△Serra Caesar J
51△McCarthy M J Mrs ◎
△Conlon Charles H
52 Stopilinski Richard
△Buoniconti Joseph ◎
53△Wilkins D E Mrs ◎
55 O'Connor John F
△Laventure D A Mrs
56△Krupke Emil O ◎
58△Boyd Louie J
59△Payne Nellie L
△Corsi Peter J ◎
Root Walter
△Tullis George G
62△Agrapides Dennis
64 Vacant
65△Bellerive William K
△Disheroon Sammie L
Venen Roger E
Venne Rene J
66△Danforth William G
68△Buske George L
△Belmore Mary Mrs
69△O'Day Mary J Mrs
△Lamb Bertha H Mrs
Vacant
Fountain Harold C Jr
70△Eno Joseph J
71△Priest Stuart R
72△Rackliffe Claudius W
△Anastas Robert
73△White James J ●
76△Johnson Carl G
78△Krupke Herman W ◎
△Anastas Robert
81 SHATTUCK ST crosses
85△Simmons James E ◎
86 Sherry Emilie M
88△Pierce James E
89△Jahn Arthur E ◎
90△Rancitelli John A ◎
92△Taft Raymond L
95△Sylvester Earl A ◎
96 Vacant
98△Raschilla Michael ◎
99△Sylvester Jeryme A ●
105 GARDEN ST begins
106△Farrar Isabel S Mrs ◎
108△Long John J
111△Jay Gertrude H Mrs ◎
112△Smallwood James S
△Emery Roy S
△Valliere Edward J
△Topolski Frank J
△Boisvert Sylvio J
△Walsh George
112△Lynch M C Mrs furn rms
115△McElwain Robert H
116△DeLorme Robert A ◎
118△Murray L Mrs
119△Welch John W
120△Brereton Dewey G
121 Lindermann Richard J
122△Kittrell Edward V
125△Bowler Patrick T ◎
126△Rosemond John T ◎
127 Bowler Donald W
128△Adams Louis C
132△Bowen A M Jr ●
135△Dudley A E Mrs ●
136△Miner W Harold ●
139△Barker Grace F Mrs ◎
140 Radtke Fredrick F
141△Stone Sherwood S
△Othote Rosanna Mrs ◎
145△Murphy William C
146△Maynard Walter J ●
149 Manzi Dominick M
151 Vacant
152△Brown W Pearl Mrs
155 LARCH LA begins
156△Urquhart Adam ●
159△Baker Ada E
160△Choux Ferdinand L J ◎
163△Savoy Harold F ●
164△Healey Charles A ●
165△Blood Walter E
169 Vacant
170△McCall Harvey R
171 Brown Leon V
172△Christofferson E A
173△Benedetti Guiseppi S ◎
174 Bowron Herbert E
175△Oski James J
176△Apts Charles W
182△Ellis William ◎
183△Marsili Anna Mrs ◎
185△Marsili Bruno J ◎
186 Hewins Henry A ◎
189△Weiss John C ◎
191 Szczepanek M J
192 Whyte Clayton
193△Johnson Charles
195 Johnson Robert O
196 Graham Thomas W ◎
200△Giard Lawrence E ◎

MAYO fr 539 Carew SE (Left odd) Zone 4
15△Nestor C V Mrs ●
17 Christie Peter A
19△Karam Fred
21△Antiles Abner ◎
23 Missett Robert G
25△Ryan Michael J ●

MAZARIN (Indian Orchard) fr 53 Decatur S to 295 Moxon (Right even)
11△Coache Sylva ◎
14△Meregian Andon A
16△Derstapanian H Mrs ◎
17△Gregoire Leo J ◎
20△Szczebak Peter
22 Janigian Mugurdich ◎
24△Provost Peter H ●
26 Provost John H
29△Minney Louis T ◎
30△Duquette A M Mrs ◎
31△Asselin Theodore L ◎
33△Jerome Anna R Mrs ●
34△Assarian Victor A ◎
36△Moriarty Richard T
41△Aykanian Ardashes A
43△Tanelian Nishan ●
44△Setian Aravag Mrs ◎
46△Maynard Harry J
47△Adamczyk Edward S ◎
50△Parker John C
52△Ashline George H
53 Wolnik Walter M ●
58△Karasokal Alexander
59△LaPlume Aimable ◎
63 GOODWIN ST crosses
83△Albert Michael J ●
84△Lichwala Joseph M
△Lichwala John F
85△Sroka John ◎
99△Burda Alice P Mrs ◎
111△Frennier John L ◎
115 MEADOW ST ends
186△Smola Tadeusz J ◎
199 BRIGGS AV crosses
206△Merigian Nishan M ◎

MC BRIDE fr 255 Nottingham NE to 156 Middle Zone 4
11△Giroux Joseph L ◎
17△Dupuis Robert G ◎
23△Lamborghini Frank T ◎
27△Pieniak Bolislaw ◎
28△Mori Audero A ◎
36△Tilley Robert ◎

MC KNIGHT fr 109 Sherman E to 96 Girard av (Right odd) Zone 9
12△Thaxton William C ◎
21△Parish C W ●
22△Henderson Robert T ◎
23 CATHARINE ST crosses
28△Brown Wayne J ◎
33△Hines Henderson ◎
37△Ross Theodore R ◎
41△St Amour Ernest E ◎
42△Monette Alfred J
45△Bartlett Rena P Mrs ●
45½ BOWLES ST crosses
46△Wolcott Alfred L ●
47△Hart Thomas J ◎
53△Matthews Walter T ◎
57△Beaman Elbert ◎
59 West Albertha Mrs
△Dean Julia Mrs
61△Fullard Sam
63 Terrill George
Vacant
67 MARION ST crosses
71△Faniel Louis ◎
△Faniel Leonard A ◎
75△Russo Italo
77△Russo Nina Mrs ◎
80 GIRARD AV ends

MEADOW (Indian Orchard) fr 23 Goodwin W to 115 Mazarin
14△Urban Frank ◎
30△Libiszewski Anthony J ◎
46△Jaskolka Edward J ◎
56△Lebuda Mitchell F ◎
92△Slosek John P ◎
81 NAGLE ST ends

MEADOWBROOK RD fr S of Oak Hollow rd N and E to dead end Zone 8
6△Goulet Karl F ◎
9△Blair George R ◎
16△Shoener Bruno D ◎
17△Gauthier E G builder ◎
26△Maher George F ◎
27△Cox William P ◎
34△Aslan Anton ◎
43△Sequin Edgar T Jr ◎
44△Gromacki Alec K ◎
53△Schurr Walter E ◎
54△Kelly James A Jr ◎
63△Giannini Joseph J ◎
64△Wotring Albert W ◎
73△Kane Clinton V ◎
74△Houlihan James D ◎
83△LeFebvre Paul L ◎
84△Barlow Richard W ◎
91 OAK HOLLOW RD crosses
102 Kamberg Abraham
111△Rademacher Leo E ◎
123△Gagne Roland W ◎
135 Vacant
136△Dolan Vincent A ◎

MEADOWLARK LA fr 110 N Brook rd N to 56 Moss rd Zone 9
6△Grimard Leonard A ◎
16△O'Connor Stephen J ◎
21△O'Brien Daniel W ◎
26△Pagella Raymond ◎
31△Coache Gerard A ◎
36△St Jean Armand J Jr ◎
39△LaPlant James A ◎
47△Jablodski Patrick W ◎
48△Hastie Robert D ◎
55△Gagne Robert T ◎
58△Brown Charles O Jr ◎
65△Bushey Arthur B ◎
70 NORTHWAY PL ends
72△Brunton Dennis J Jr ◎
73△Jensen Donald ◎
82 Thibodeau Melvin R ◎
89△Maggi William ◎
92△DeMezzo James R ◎
93△Oleskiewicz Francis S ◎
101△Brown George A ◎
106△Harp Lester F Jr ◎
109△Freeman William W ◎
119△Adams Robert E ◎

MECHANIC fr 1270 Columbus av SW (Right even) Zone 5

MEDFORD fr 2902 Main W to 143 Birnie av (Right even) Zone 7
11 Lemieux Ulric
14 Scott Herbert F
△Turgeon Robert K
Benoit Basile
△Dauplaise John P ◎
15△Steben Joseph A
17△Tetreault Lionel H
18△Boulerice D Mrs
19△Tetreault H C ◎
20 Boulerice E J ◎
Vacant
21 McCarty Patrick M
22△Lebeau Adelard J
23 Labonte Rolland D
△Pickreign John E
24△Robillard N N ◎
27△Latourneau Edith M Mrs
28△Paterakis Peter ◎
29△St Martin Rene E ◎
31△Pepin Norman A ◎
32△MacKenna Frances J Mrs
33 Higgins Terrence J
Petersohn Elsie
34△Deshaies J A ◎
35△Dupre Joseph D ◎
36△Filiault Raymond P
37△LaMontagne G A
△Gagnon Adelard F
38△Filiault Robert J ◎
Morris Edward N
Morris S E Mrs nurse
41△Martin William A
42△Stambovsky Nathan ●
43△Fennessey E J ◎
Vacant
44 Driscoll George W
Hutt Israel
45△Nygren Agnes Mrs
46△LaLiberte Alphonse
47 Childs Allan I
Desbois Rosaire
48△Boucher Norman E ◎
△Lavoie Hervey E
49 Lewis Edgar J
50 Vacant
51△Savoy Arthur J
△Savoy Anthony J
52 Vacant
54△Forcier Dennis R
△Kirsner Isadore
55△Liberman J I ◎
56△Asselin Armand R ◎
57 Costa Edward
Vacant
60 Allen Clarence H
△Turowsky Paul J
Carbonneau Joseph H
Mercier Leandre
Herrick David J
△Moriarty John J

MELBA fr 1720 Wilbraham rd NW to 95 Burns av Zone 9
12△Bergeron George E ◎
22△LaFleche Earl L ◎
23△Kulungian Matthew ◎
30△Bransford Gordon R ◎
31△Bachand Rene H ◎
37△Graham William J ◎
38△Kulig John ◎
46△Kwiatkowski Frederick J ◎
54△Conti Salvatore A ◎
55 FRANK ST ends
59△Candido Louis J ◎
62△Garvie Joseph G ◎
67△Moran Daniel J Jr ◎
70△Brooks George E ◎
75△Stockhamer Norman N ◎
78△Kinney William G ◎
81△Munsell Anthony H ◎
86△Seip Earl K ◎
89△Loyd Lewin E ◎
94△Gallagher Raymond T ◎
97△Stoltz Emil W ◎
102△Naylor Ralph W ◎

MELBOURNE fr 315 Armory NE to dead end (Right odd) Zone 4
9△Haddican H E Mrs ◎
13△Kondret Joseph D ●
14△Hurley B C Mrs ●
15△Kondret Sophia A Mrs
16△Lapierre Salime M
19 Shea Andrew J
20△Sacco Anthony N
21△Sheehan E J ◎
22△Minezzi Joseph ◎
23△Frigon Lionel L
24△Fitzgerald N H Mrs ◎
25△Sullivan Thomas F ◎
26△Hoare Joseph
29△Sokolowski Raymond ◎
30△Fournier Leo T ◎
31△LaPalm William J
32△Moore William E
33△O'Connor John ◎
34△Curley Thomas S
35△Baclawski Wallace F
36△Moore Allen G ◎
39 Bongiovanni Ferdinand ◎
40△Wrona Frank J ◎
41△Twining L H Jr
42△Miezejewski Ignacy
43△Landers Edward W
44△Kennedy William B
45△Conniff Francis X
46 Vacant

MELHA AV fr 482 Carew N to 56 Colfax (Right odd) Zone 4
18△Giordano Frank X ◎
24△Cecchini L F ◎
30△Scanlon Anna T ●
38△Granfield Pauline L Mrs ◎
42△Neary Alice M ◎
43△Downey Edward D
45△O'Shea John F ◎
46△Schwartz Samuel J ◎
49△Solin William
50△Engelson Abraham
51△Levine Barnett ●
52△Pavloglou Ignatius ◎
55 LEXINGTON ST crosses
61△Franklin G D Jr ◎
62△Lavin David B ◎
63△Turner Thorley E
64△Dowd Anna Mrs
△Zakarian E C
67△Lodi Joseph A ◎
68△Chaitovsky Kalman ◎
70△Simkovic Alois
71△Kallin Ralph ●
72△Jackson James A
73△Kleun David
74△Elia Evan T ◎
75△Perler Samuel J
77△Pomerantz Dora Mrs ◎
78△Shedletsky Abraham
80△Herman Morris ●
81△Weinberg Joseph
82△Mackler M junk ◎
83△Paushter Harry ●
84△Goldman Morris
87 THAMES ST begins
88△McKenna John J ◎
90△Yezewski Walter S
93△Rivkin William
95△Milstein R Mrs ◎
97△Mannix Anna C
98△Lepowe Estelle G Mrs ◎
99 Coombs Frank E ●
100△Moore Thomas F
102△Cohen Harry M ●
103△Burstein Meyer J ◎
104△Halpern Isaac
105△Burstein Rubin M ●
109△O'Connor Edward J
110△Joseph Rose Mrs ◎
111△Smyth B T J lwyr ◎
115 CHAPIN TER crosses
120△Kablotsky Abraham ●
121△Geller Shirley Mrs ◎
122△Sosin Mildred
126△McCarthy Jerome F ◎
127△Henfitz Walter ●
△Moran Louis J ◎
132△Callahan Thomas P ●
133△Grimaldi Peter T ◎
136△Gootzit Philip ◎

Melha Av—continued
142△Placzek John G ◎
146△Bellas E A ◎
147 COLFAX ST ends

MELLON fr 71 Suzanne NE bey Piedmont to dead end Zone 4
11 SUZANNE ST ends
21 BIELLA ST ends
32△Yacovone Alexander A ◎
41 PIEDMONT ST crosses
48△Liberty Arthur A ◎

MELROSE fr 413 Walnut E to 408 Eastern av Zone 9
9 (1)Johnson Theodore L
△(2)Wright Samuel J
(3)White James C
△(4)Hall Ariline J Mrs
(5)Saunders David
(6)Lasselles Edward
10△Thompson Irvie
12△Brown Margaret Mrs
15△(7)Hennessey James F
△(8)Newble David A
△(9)Mann Irene M Mrs
(10)Byers Corby C
(11)Madison Clara E Mrs
(12)Posley Cecil
16△Schauer Walter W ◎
16½ Vacant
24△Elia Anna Mrs ◎
32 Brusseau Marie E Mrs
34△Tesini Joseph
38△Hutchings Robert B ◎
42△Cardamone Gaetano ◎
46△Neylon John G
53△Kolburg Eric O ◎
63△Gentile James A
65 Siegiel Harriet N Mrs
△Cuddy Mary J Mrs
66△Fredey Catherine M Mrs ◎
△Fredey M C nurse ◎
67 Marino Carlo J ◎
69△Bruno Rocco V
72△Bennett Frank M
△Emery Willard T
73△Petrangelo Frank ◎
75△DeAngelo Frank B
76△Santaniello A S ◎
77△Brueno Levi J
79△Brueno Leo W ◎
80△Chisholm E O Mrs ◎
85△Brown Henry B ◎
86△Carmel Lawrence E ◎
89△Burt Smith M ◎
90 Frank Francis
92△Briotta Joseph
93△Facen James C
95△Faniel Abraham
96△Trask Francis W
△Denucci Angelo G
99△Longhi Donato ◎
100△Brainard Walter J
Desotelle Gilbertha E Mrs
△Call Alice L Mrs
△Palmer Edward
△St Onge Joseph T
△Sullivan Clifford D

MELTZER fr 89 Elmwood SE to 88 York Zone 5
61 ELMWOOD ST ends
69△Gulluni Antonio ◎
73△Lacroix Joseph F ◎

MELVILLE fr 814 St James av W to 137 Savoy av (Right even) Zone 4
12△Zagula Stanley G ◎
18△Gair Ernest A ◎
19△Bushya Paul ◎
28△Fuller Leon L ◎
29△Longtine E J ◎
38△Goyette Charles A ◎
43△Randall F R ◎
44△Allen B F Mrs ◎
47△Hale Everett P ◎
50△Kendall Daniel J ◎
54△Fritz Fred A ◎
57△Dufault Alfred E ◎
60△Evans Harry W ◎
67△Klaus Theodore H
72△McDonald W R ◎
78△Spaulding P R ◎
79△Haggerty James ◎
83△Bennett Delor R ◎
87△Accorsi Imelde Mrs ◎
88△Cavanaugh Maurice L
90△Santee Burton E
93△Dewey Lloyd F ◎
94 Brinegar William E
96△Lazarz Stanley A ◎
101△Stockerl Joseph ◎
104 Barber Oliver ◎
110△Gould Percy J ◎
114△Prescher Max H ◎
119 Deutsch Anna P Mrs ◎
123 Vacant
124△Pasteris Frank ◎
127 Vacant
130△Black Daniel L ◎
133△Lloyd Artell A ◎
143△Burns John R ◎
148△Hackett Charles W ◎
149△Gow James R ◎
155 MERRIMAC AV crosses

MEMORIAL SQUARE bounded by Main and Plainfield

MEREDITH fr 722 Belmont av S to 80 Washington (Right even) Zone 8
5△Pederzoli E A
△McKenzie Calvin B
6△McCarthy C J
△Gagnon Robert J
7△Swanson Charles L
8△Humberston Robert G
14△McKenna Dennis ◎
15△Levi Herbert ◎
19△Edwards Arthur H ◎
20△Fisher John G ◎
24△Werman Robert R ◎
25△Jefferson Ruby B ◎
28△Finnerty K H Mrs ◎
29△Higgins Nellie T Mrs ◎
34△Barnard Leo J ◎
35△Smith Theodore A
38△Sapia Louis J ◎
39△Dilley Wendell W ◎
44△Kelleher William P
45△Auth Gerald L ◎
48△Page Stanley J ◎
49△Neigher Manuel A ◎
54△Katz Paul M ◎
55 Vacant
58△Hall Edward F
59△Albert Irving
64△Smith David H ◎
65△Pottern Alvin R
68△Bowken James E ◎
71△Zerwitz Francis A ◎
74△Hollis Laurier M ◎

MERIDA fr 33 Corona av E to 296 El Paso (Right even) Zone 4
9△Graff J T Mrs ◎
10△Thompson Daniel C ◎
11△Galanis Theodore ◎
15△Bulger M A Mrs ◎
16△Johnston Carrie E Mrs ◎
22△Johnson Charles F ◎
23△DeBonis Ercole A ◎
24△Bisi Angelo P ◎
35 ST JAMES AV crosses
41△O'Brien Esther M Mrs ◎
46△Magistri I J ◎
49△Pminoudakis Peter ◎
50△Pratt Leonel A ◎
55△Opitz Arthur A ◎
56△Moore George J ◎
59 Vacant
60△Demchuck Carl E
62△Sifakes Theresa Mrs ◎
65△Beaudro Agnes M Mrs ◎
69△Forsey Isaac K ◎
70△Houle Albert M ◎
75△Gormbley James T ◎
76△Heyl Charles H ◎
79△Randall Tyler C ◎
80△Pyne Richard H ◎
85△Legrand Wilfred F ◎
86△Fontaine Norman V ◎
89△Morin Charles ◎
90△Xenakis Arthur ◎
95△Marcoux Richard A ◎
96△Conway Francis J ◎
99△Haley George C ◎
100△Gebbie John H ◎
105△Maroney Donald F ◎
106△Jennison Philip W ◎
109 Malinowski C S ◎
110△Davies James F ◎
115△Mears James B ◎
116△Anop Nina
120△Hamel Sylvio D ◎
125△Agonis William M ◎
126△Hitchcock Harold W ◎
130 Vacant
134△Gordon William F ◎
135△Pickney Charles O

MERRICK AV fr 191 King S to 156 Lebanon (Right even) Zone 9
10△Blackmer Paul J ◎
15△Pratt Margaret A Mrs ◎
16△Fortune Dwight C Rev
18△Laster Annie L Mrs
△Laster Kenneth
19△Coles Alphonso V ◎
△Harrison Geneva T Mrs
24△Johnson Sofia A Mrs ◎
Vacant
25△Shackley H E Mrs ◎
29△Hayes Jessie Mrs ◎
△Wimbish Henry D
△Storey Frederick
30△Edmonds Howard L
△Edmonds N M ◎

MERRILL RD fr 1251 Boston rd S bey Hamilton to 150 Grayson (Right even) Zone 9
19△Rush Cleon D ◎
20△O'Connor James P ◎
23△Godaire Joseph L ◎
24△Richter Robert C ◎
28△Wheeler Albert D ◎
29△Donahue Donald J ◎
33△Reick Royal R ◎
34△Tourtellotte H J ◎
39△Woodbury H W plumber ◎
43△Brown William J ◎
53△Roscoe Raymond A ◎
65 HOPE ST crosses
75△Ainsworth Dean F ◎
80△Lang Arthur E ◎
86△Rosner Henry F ◎
90△Gasperini Mary J Mrs ◎
91△Ablicki Leopold M ◎
99 Vacant
100△Silloway E M Mrs ◎
111△Keyes Lawrence E ◎
120△Nickelson D A ◎
121△Palazzi Andrew J ◎
125 HAMILTON ST crosses
132△Blair Charles E ◎
139 Vacant
142△Blair Harry J ◎

MERRIMAC AV fr 65 Nottingham NW to 1149 Carew (Right odd) Zone 4
14△Dubord J O ◎
17△Geddis Leonard J ◎
18 Vacant
23△Hoyt Harrison D ◎
24△Phillips George C ◎
27△Lyons John J ◎
28△Zeo Nicholas A ◎
34△Carozi George J ◎
35△Weldon Edward J ◎
37△George Charles J ◎
38 Knapp L Mrs ◎
45△Haggerty Daniel J ◎
46△Walker William ◎
52△Martin Edward H
56△Perry Alfred L Jr
57△Hottin Ovalor R ◎
63△Rowley C S ◎
69△McNulty Evelyn Mrs ◎
80△Jenkins Richard E ◎
81△Bedard Roland F ◎
85△McKenzie E M Mrs ◎
88△Nye Ernest ◎
90 Noonan Edward J
91△Rispler Abraham ◎
98△Simpson Charles H ◎
99△Davis M L Mrs ◎
103△McGowan T M Mrs ◎
107△Breveglieri George J ◎
111△Habin Theodore A ◎
112△Keegan William E ◎
117 CUFF AV begins
118△Sexton Bernard V ◎
124△Magnani Paul A ◎
132△Bellatore Joseph V ◎
139 MELVILLE ST crosses
142△O'Connor T J milk ◎
152△Panek John J ◎
157△Wawrzyk J builder ◎
158 Lupton Stephen T
161 VICTORIA ST crosses
178△Symington John S ◎
181△Furlani Joseph ◎
182△Miner Charles H ◎
197△Worthington William J ◎
206△Pearson N I ◎
211△Rawle Richard S Jr ◎
212△Choiniere Napoleon ◎
222△Carnall Frank H ◎
225△Flaherty Martin F ◎
228△Aiken Thomas J ◎
238△Robertson Dorothy Mrs
248△Vasso Joseph D ◎

MERRITT fr 51 Jasper E to 56 Ralph (Right odd) Zone 9
15△Egan William F ◎
16△Swadba A B Mrs ◎
21△Bulat George ◎
22△O'Dea Francis X ◎
30△Swadba Harry J ◎
35△Russell Conrad A ◎

MERWIN fr 3147 Main E to 826 Chestnut (Right odd) Zone 7
11 Merwin The apts
△Remillard M A
△Gaudet George E
△Renaud Eva M Mrs
△Hamel Roger H
△Labarre Leonard L
16△Remillard H E ◎
△Theberge Leslie F
△Zing Wilmot C
20△Branconnier Herman J ◎
21△Duquette J B
△Pratt Clinton J
△Mettey Harriet P Mrs ◎
25△Turner R A Mrs nurse ◎
26△Babineau Stanley L
27△Lee Genevieve Mrs
28 Vacant
31 Reilly William F
32△McGillivray Lewis
33△Moriarty Catherine Mrs ◎
34△Bailey Annie Mrs ◎
37△Hamelin Norman A ◎
△Provost Joseph
38△Berard Carl G ◎
△Fellows William H
41△Gagnier Cora B Mrs ◎
42△Landry P J ◎
△March H T
Dimitroff Peter
47△Yarmitzky Jacob ◎
49 Copeland Rose Mrs
51△Demers Raymond W
△Willett Roland J ◎
54△Quintin Gaston D
△Taupier Albert J
57△Boucher Gedeon R

METHUEN fr 859 Boston rd S to 81 Jennings (Right even) Zone 9
9
22△Wojna Stanley ◎
25△Meunier Rosaire J
27△Harrington W J ◎
28△Willis Harold P ◎
42△Matatall Richard L ◎
45△DeCarli John L ◎
47△Laczek Frank J Jr
52△Babbin W F builder ◎
57 Vacant
61△Gelinas Ernest J ◎
62△Duchesne Mary Mrs ◎
67 Vacant
77△Tassinari Joseph ◎
78△Stevens Leslie C Jr ◎
81△Balboni Raymond R ◎
82△Hayden Larkin E
△McFarlane R H ◎
87△Kelly Peter H ◎
88△Flanagan G P ◎
95△Hinds Royal M ◎
96△Maloni John J ◎
105△Coviello Ernest J ◎
106 ANDOVER RD begins
111△Caracciolo F S ◎
115△Barlbault Frank R ◎
125△Pasteris Leo J ◎
126△Regis Joseph ◎
135 Vacant
142△Pasteris Mary V Mrs ◎
143△Polastry Louis ◎
146△Grimala Frederick F ◎
149△Sheaffer Ralph G
155△Kirkwood Alexander R ◎
166△Decker Earl C ◎
171△Brehart Wesley R ◎
206 WOODROW ST ends
220 JENNINGS ST ends

METZGER PL fr 29½ Spence NE and N to dead end at Chicopee Falls Town line Zone 4
3△Belmore Barbara A ◎
6△Fondry Woodrow H ◎
11△Catuogno Frank R ◎
19△Balbony John F ◎
24△Shea Eugene F Jr ◎
25△Paquette Arnold ◎
33△Thomas Christ ◎
41△Coughlin George J ◎
53△Blankenburg George K ◎
56△Pohner Richard L ◎

MICHIGAN (Indian Orchard) fr 1003 Berkshire av SE to 122 Lake dr (Right even)
14△Sullivan Walter J
17△Frank Lina Mrs ◎
18△Collings Albert ◎
21△LaFountain Donald A ◎
27△Palmer James A Jr ◎
28△Greensmith F H Jr ◎
33△Autino Joseph M ◎
38△Burek Eugene J
43△Ferrero Anthony J ◎
48△Aninger Robert J
53△Mahoney Edward T ◎
54△Sampson James S ◎
60 Marceau Clarence R ◎
65△Parylak Joseph W ◎
68 Dargis J Arthur
74△Hembrow Guy G ◎
81△Smola Joseph F ◎
86 Swiecanski Fred E ◎

MICHON (Indian Orchard) fr 83 Albert av SW bey Farnham av
77 ALBERT AV ends
90 Thiebe Vera H Mrs
107 FARNHAM AV crosses
135△Gallagher James E ◎

MIDDLE fr 973 Carew SE to 34 Ellen (Right odd) (Irregularly numbered) Zone 4
12△Balboni Joseph L ◎
15△Kolinchik Isadore ◎
19△Barney John N ◎
22△Frechette G A ◎
23△Gallant Philip C ◎
26 Catmadas Christos ◎
30△Calder Edwin G ◎
31△Decorie Clyde E ◎
35△Bowen Joseph J ◎
Bambardier James F
36△Weatherwax John P ◎
39△Wadleigh Charles A ◎
40△Heffernan M F ◎
47△Bruno Thomas S ◎
50△McGrath Robert E ◎
53 Vacant
57△Merrick Michael A ◎
59 WILSON ST crosses
89△Wilbur Irving P ◎
90△Larrivee Joseph A ◎
96△Patenaude Wilfred ◎
100△Reynolds Norman E ◎
105△Gilman Cecil F ◎
131 GRIFFIN ST crosses
151△Boudreau August A ◎
155△St Peter Charles A ◎
156 MC BRIDE ST ends
159△Gallant Medetic J ◎
164△Radoski John Jr
168△Butts Clarence L
174△Baginski Alexander ◎
180 ELLEN ST ends
190△Bergdoll William E ◎

MIDDLEBROOK DR fr 21 Pinebrook dr NE to S Branch pky Zone 9
16△Tilton John W ◎
17△DiSanti Anthony ◎
26△Berman Eugene B ◎
27△Brandwene Bernard J ◎
36△Hurwitz Irving W ◎
37△Scott Donald R ◎
46△Feigelman Irwin ◎
47△Katz George L ◎
56△Cohen Joel R ◎
57△Goldstein Wesley A ◎
67△Snegg Sidney ◎
68△Colkins Howard F ◎

MIDDLESEX fr 297 Wilbraham rd S to 480 Alden (Right even) Zone 9
14△Bergeron J O ◎
15△Breen John F
Macaulay John ◎
△Regnier Richard R
18△Shaw Burpee E
19△Anderson Roger E
△Sarle Sherwood V
△Marra Lorena H Mrs
20△Geary Robert H
23△Baker Robert H ◎
△DiFlumera Joseph J
24△Foley Paul A
△Jones Sydney J R
Vacant
30△McClelland William
31△Roberts Michael A ◎
△Sullivan William F
35△Little Lillian S Mrs ◎
36△John Robert B ◎
41△Callahan John J
△Morissey Marie Mrs ◎
42 Perotta Albert W ◎
45△Decker Maude E Mrs ◎
△Frank O Walter
46△Gianfelice Mary T Mrs
48△Yeager Thelma Mrs
△Gianfelice James J ◎
50△Sheperd William S Jr
51 Cratty Robert N
△Merriam Barbara R Mrs
55△Bible John F
△Belsky Nicholas
56△Moses Hassan
58 Walton Henry B ◎
59△Winsor Walter H
61△Constantino Michael A
62 Hindes Osborne D ◎
65 Vacant
67△Donnelly Harold A ◎
69△Pandolfi Agnes W Mrs
70△White Walter M ◎
71 Vacant
72△Starke Anna R Mrs
73△Newcomb Lester S
75 Atkinson Thomas H
83 MARLBOROUGH ST crosses
93△Eaton Alma R Mrs
95△Martindale Julian T
△Jones Robert F
96△Burati Raymond L ◎

Middlesex—continued
98△O'Neil Harry
99△Rae Charles J
100△Blake Roy F ◎
101△Walmer John J ◎
102△Chapman E P ◎
103△Correia John J
104△Perkins Rubie M ◎
106 Jarvie James
107△Connelly Dennis F ◎
109 Gzimalowski E H Mrs
110△Landells Samuel K ◎
112△Hockenberry Frank C
113△Rooke George R ◎
115△Rooke Leonard P
116△Stevens Raymond J
△Swenor F T ◎
119△Schortmann M F Mrs ◎
121△Fairbanks Lloyd D
122△Egan Mary A Mrs ◎
△Travers Carrol F
125△Horhorouny Ara H ●
127△Martin Lewis E
128△Hammarlof Carl J ◎
△Hammarlof Carl R
131△O'Keefe James P
132△Oliver R A Mrs
133△Buckley Cornelius ◎
134△Stocks Charles E ◎
137△Richardson Philip A
139△Holt Clarence R ◎
140△Wrisley Francis K ◎
142△Favorite L O Mrs ◎
151 Nascimbeni Albert W ◎
157 WESTFORD CIR crosses
163△Stolarz Richard
165△Goldberg Barney
173 Vacant
175△Rehbein H C plumber
181△Brown Harold V
183 Haskell Edwin N ◎
184△Roberts George C ◎
187△Lamothe Ernest J
189△Huntington E C ◎
190△Scott John H ◎
191△Martin Charles
193△Cass James E ◎
194△O'Neil Lillian B Mrs ◎
199△Davidson William H
200 MORTIMER ST ends
206△Bonner George W ◎
207△Regan Gerald J ◎
210Hannigan Richard J ◎
216△Stearns Wm Mrs nurse
△Stearns Donald A ◎
220△Steele Helen E
222△Hebert R C ◎
223 BRISTOL ST ends
226 KING ST ends
232△Norton Elroy E ◎
236△Beatty Vernon G ◎
242△Spence William J ◎
246△Arnold Samuel E ◎
254 BARNSTABLE ST begins
258△Spfd College Senior Hall
Vacant
261 NORFOLK ST ends
272△Keefe Clarence J ◎

MIDWAY (Indian Orchard) fr 57 Pemaquid E to 1062 Berkshire av
11△Meunier Leroy R ◎
14△Dearborn Harry R ◎
17△Chartier John L ◎
22 Jones Harry B
23△Phoenix Robert H ◎
28△Stage Russell C ◎
29△Gaudette Bernard V ◎
34△Heliyar George J ◎
35△Robichaud Raymond P ◎
40△Warren John H ◎
41△Jacobs Marvin S ◎
46△Genander L K ◎
47△Skrabely John A ◎
50△Johnson Gilbert J ◎
53△Beaudry Willard S ◎
56△Pinney Inez H Mrs ◎
59 Vacant
62△Mekalian Michael ◎
65△Tondera Stanley J ◎
66△StJacques E F ●
71△Butcher William R ◎
72△Rogers Abel E ◎
79△Marney Charles V ◎
84△Morrison Wendell E ◎
89△Kramer Richard G ◎
90△Aiken George H Jr ◎
94△Eastman Anna M Mrs ◎

MILDRED AV fr 1011 Liberty E and NE bey Greaney to 112 Mayher Zone 4
47△Malone Thomas B ◎
75△Rettew Arthur M ◎
91△Brown John J ◎
99△Manning Daniel J ◎
105 Vacant
109△Luszczewski John ◎
112 GREANEY ST ends
130△Fitzgerald T A Mrs ◎
140 Vacant
141 McAleer Thomas J ◎
150 MAYHER ST ends
151△Goggin David E ◎
160△Cassanelli Louis F ◎

MILFORD fr 79 Farnsworth SE to 140 Park rd (Right even) Zone 7
9△Laquerre Evangeliste ◎
10△Bukowski Frank J
14 Blair Alphonse J
16△Jurkowsky Adam C ◎
19△Poulopoulos P N produce ◎
27 ATHOL ST ends
30 LOS ANGELES ST ends
31△Curley J Raymond ◎
33 Bouvier William J
35△Kroll Warren S
37 Carr Wesley
41△Mario Jose ◎
43△Kelly Blanche C Mrs
45△Breton Ernest J ◎
47△Foy Henry J
51△Monat Mary V Mrs
52△Bobala Stanley H ◎
53 Bobola Henry W ◎
57 DANA ST ends
58 VAN NESS ST ends
63 Linnemann G H ◎
70△Rossini Raymond J ◎
71△St Amand Paul L ◎
Bell Claire Mrs
74△Forand Leroy J ◎
75△Shufeldt R B Mrs ◎
79△Charko John
86△McKinney Harry F ◎
89 UPTON ST ends
92△LaCasse Norman F ◎
95△Dionne Adrien F ◎
99△Paulhus Joseph A ◎
100△Malloch Colin B ◎
109△LaBrecque E D ◎
110△Martin Raymond L ◎

MILL fr 603½ Columbus av E to 502 Hancock (Right odd) Zone 8
10△Orr Sterling A Inc autos
11 MAIN ST crosses
15△Bay State Plumbing & Heating Co Inc
△Central Tool and Gauge Co Inc
22△Marcil Albert J
Vacant
24 Chambly The apts
△Oakes Louis N
△Benoit Oliver F
△Benoit M C Mrs ◎
Richards Raymond
Washburn Stanley T
Carr Richard F
△Reopel Lawrence J Jr
△Veale Cyril C
25△Hose Co No 6
△Hook and Ladder Co No 6
△Mancinelli B J
30△Marotta Albert J
△Reopel Lawrence J ◎
— Beaumier Square
Jaworski Henry
38△Cunningham Livery Inc
41 O'Donnell Francis J Plating Shop Inc
41a Vacant
43△National Scale Co reprs
44 ZONE 5 ends
46 ZONE 8 begins
49 LOCUST ST crosses
55 FORT PLEASANT AV begins
57 BELMONT AV begins
64-74 George Daniel The apts
64△George Donald B
65 Vacant
66 George Daniel The apts
△Donnellan Thomas F
△Hyde J E photographer
△Broadhurst H B Mrs
△Bretta Edwin J
△Applebaum Jeanette Mrs
△Sistare Reginald W
△Roberts Arthur N
Vacant
70 George Daniel The apts
△McCarthy John J
△Ratner A cattle
△Moore Mary C
△Kolen Mary E Mrs
△Rodrigues Cecile A
△Snow Lillian M Mrs
△August Bennett
△Crozier James A
74 George Daniel The apts
△Lemoine L M L Mrs
△Page Algeron W
△Greenberg Abraham
△Tuper Adeline P
△Olshef William J
△Magardo Robert F
74△Welch V Margaret
△Dwane Thomas E
76 Marlboro The apts
(1)Lucia John
△(2)Stone Harrison N
△(3)Crain Joseph
△(4)Taylor Earle H
△(5)LaCroix Anthony R
(6)Burlingame Lawrence D
△(7)Sharman Austin E
△(8)Dunne Thomas
86△St Cyr Joseph B
92△Burbank Theodore J ◎
97△Dunleavy J T ◎
103 Walker Frederick
105△Shub N Mrs fun rms
109△Springfield Waste Co Inc
110△Chake J M photos
113 Vacant
115△Adams Robert W ◎
120△Stone Acres Nursing Home
△Stone Esther C Mrs ◎
127△Birnie Marvin C ◎
128△Rouillard Arthur J
136△Richardson H M ◎
141△Raleigh Florence M Mrs ◎
146 Vacant
149△Baker Irving D
156 Vacant
162 PINE ST ends
165△Howard George E ◎
175△Bellucci Reno G
184△United Funds of Greater Springfield Mass
△Child & Family Service of Spfd Inc
△Community Council
△Jewish Social Service Bureau
△Mass Society for the Prevention of Cruelty to Children
184r Vacant
185 I O O F Amity Lodge
218 MAPLE ST ends
226△Hartmann G L Jr ◎
227△Gagliarducci Tony A & Sons landscape gardeners
228 Jenkins Albert J
231△Kelley Marie C Mrs ◎
232△Morgan Robert L
233 Fountaine Edith E Mrs
△Dykins Donald A
234△Paige Frank B
Geoffrion Warren E
235△Union Narrow Fabric Corp
236△Sutton William
238△Gagliarducci V J
Young Charles M
Vacant
239△Feiner Chemical Mfg Co Inc
△Brisk S H real est
240 Holiday Doyle B
241 Vacant
246△Gagliarducci Anthony L
△Gagliarducci E D Mrs ◎
△Gagliarducci Milton
249 Trinchini Teresa Mrs
251△Basile Pasquale
△McLeod Donald R
252 KNOX ST ends
253 Vacant
255△Adams Marie A Mrs
△Bjork Saimi R Mrs
258△Cowles Walter P ◎
259△Waldron Floyd W
261△Montano Frank ◎
△Scamardella F M
263△Vallieres Raymond H
265 Ballieul Beatrice M Mrs
△Gordon Alice R Mrs
272△Yacovone Antonio ◎
278 CHERRY ST ends
281△Franklin Cleaners & Dyers Inc
285△Hobby Land Train Center hobby shop
289△Mill Street Auto Body Co Inc
289½ Vacant store
291△Springfield Cleansing & Dyeing Co Inc
321 DICKINSON ST begins
323 ORANGE ST begins

MILL POND RD fr S of Old Acre rd N to 31 do Zone 9
33△Myers Marcus C ◎
34△Holderness George C ◎
46△Corriveau W A dentist ◎

MILL RIVER LA fr 182 Main W (Left odd) Zone 5
—△Manufacturers' Pattern & Model Works
△Skolnick Samuel Co elec contrs
16△Hartman Transportation Co Inc
△Neway Express Inc

MILLBROOK RD fr Hilltop E to 180 Forest Hills rd Zone 8
— HILLTOP ST begins
118△Mead Herbert B ◎
128△Bracken Edward T ◎
131 Vacant
137△Archambault Raymond A ◎
138△Ferguson Franklyn L

MILLER fr 591 Armory E to 92 Penacook (Right odd) Zone 4
15△Plumlee Karl E ◎
25△Sears William G ◎
31△Hannon Thomas J ◎
33△Shea Helen R
38△Oulmette W T ◎
41 Sabadosa Ralph J
42△Clark Francis L
43△Ghareeb Hykel K ◎
44△Adams Ernest F ◎
45△Frechette M B Mrs ◎
47△Potito Anthony P
50△Peterson Carl ●
51△Mitchell Patrick J ◎
53△Mitchell Joseph F
57△Carroll A T Mrs ◎
MacPhail Harold N
61△McIntosh Alfred A ◎
△Cox Robert A
62△Morganstern E L ◎
66△Lee Margaret M Mrs
67△Laltiviere A L ◎
68△Lee John J ◎
69△Kaminski M M Mrs
71△West Russell H
72△Fenton Peter P ◎
73△Donlin John J ◎
76△Robinson E A Mrs ◎
77△Martel Henry R ◎
81△Morrissey M J ◎
82△Reavey K W nurse
△Reavey Walter J ◎
83△O'Connor Patrick J
86△Foley Dennis J ◎
87 Vacant
88△Maloney Francis J T
91△Frost C A Mrs ◎
92△Nihill Michael T ◎
96 Phelan William H Jr ◎
97△Houlihan N M Mrs ◎
98△Phelan William H
99△Houlihan Michael J
△Houlihan M F Mrs nurse
101△Shea Daniel P
△Harrington C G Mrs
△LaFramboise Henry J
Vacant
102△Pieciul Edward ◎
104△Talty Patrick
105△Kearney Maurice B ◎
107△Harper Frederick N
111△House Clayton C ◎
112△Moriarty M J ◎
113△Moore John J
114△Moriarty Joseph F
117 Johansson Hjalmar ◎
118△Vadnais F A roofer
Wright F E
121△Hawley Myron E ◎
122△Johnson Catherine A Mrs ◎
125△Fitzgerald John P ◎
127△Manning Thomas J
129△Bissineri A F ◎
132△Kwajewski A P ◎
141△Humphrey W A
142△Guyer Ralph A Jr
△Sweetman Lawrence
143△Joyal Rolland J ◎
144△Kennedy Helen C ◎

MILTON (Indian Orchard) fr 353 Main S to 98 Goodwin (Right even)
10△Kras Leon L ◎
11△Cienciwa A S Mrs ◎
14△Graveline Aldor J ●
16 Trombley G H
18△Jasmin Francis A
19△Guertin F C Ralph ●
20 Richard L M Mrs ◎
22 Rys Walter M ◎
24 Malkasian H Mrs
25△Chrusciel Mary Mrs ◎
26 Krawczyk Bernard ●
28△Krawczyk Edward
30 Kozik Anthony A ◎
32△Targonski Peter S
33△Guertin Anna E Mrs ◎
39△Bacewicz E G Mrs ◎
42△Cieplik Joseph P ◎
44△Tisdel Lawrence L
45△Jansizian
46△Piligian Himyag ◎
48△Ziemba Mitchell W
50 Evangelista Carlos
51△Zemanek J Mrs ●
52△Luszcz Charles J
56 Vance Donald
58△Salmond D C ◎
59△Balboni B M Mrs ◎
△Bal's Studio photos
60△Hogan K R Mrs
62 Cienciwa Joseph ◎
66△McDonagh M T ◎
70 Kawa Mary Mrs ●
78△Kawa Mitchell L ◎
94△Sniezyk Joseph P ◎
95△Indian Orchard Elementary School
98 Szczepanek Stanley ◎
100△Sullivan Arthur T
102△Beaudoin Leo J ◎
104 Vaillancourt Anthony
106△Willette W L ◎
116 Dobek Louis J ●

MINER fr 51 Crittenden E to 66 Stuart Zone 9
8 CRITTENDEN ST ends
9△Findlater Robert S ◎
17△McEwan James ◎
20△Campbell Ruth B Mrs ◎
25△Tutty Wallace R ◎
26△Dziewit Frederick J ◎

MIRAMAR RD fr S of Roanoke N bey do to dead end Zone 8

MOHAWK DR fr 1475 Parker E to 111 Brookside cir Zone 9
17△Sherman Frank B ◎
18△Shaponik Abraham M ◎
19 WESTBROOK DR begins
20 BROOKSIDE CIR begins
33△Murphy Thomas J ◎
34△Buffington Charles D ◎
44△Ferrara Ralph T ◎
47△Moulthrop Sophie Mrs ◎
54△Utess William J Jr ◎
57△Plankey Robert A ◎
64△Vivian Paul J ◎
69△Kimball Elliot B ◎
74△Nielsen Leonard E ◎
79△Pippin Sterling B ◎
82△Ruth Frank J ◎
91△Carr Louis F ◎
92△Adams Harold R ◎

MOHEGAN AV (Indian Orchard) fr 121 Geneva NE to 1 Mohegan ct
2 GENEVA ST ends
33△Holmes Hollis C ◎
45 Gagne Lionel H ◎
46 CHAMPLAIN AV ends
49△Gagne H concrete contr
72 HOMESTEAD AV ends
73 MOHEGAN CT begins
75△Goodrow Pauline M Mrs ◎

MOHEGAN CT (Indian Orchard) fr 73 Mohegan av E to dead end parallel with Lake Lorraine
1 MOHEGAN AV ends
11△Seigal John J ◎
15 Crowell Garland
17△Link Charles A

MONA fr 199 Windemere NE to 54 Thornton Zone 4

MONMOUTH fr 25 Dorchester SE to 48 Berkeley (Right odd) Zone 9
2△Gaumond Marie R Mrs ◎
Messier David A
6△Cordner Stuart R ●
7△Eaton Richard J
△Prentice William A ●
10△Jasmin Clarence N ◎
11△Kynard Rufus J
Johnson James E
Ryan Leonard J
Vacant
14△Knapton Harold J ◎
△Riker Samuel M
16△Goodell Carrie E Mrs
△Finnegan James B
△Whitford George W ◎
19 Fleming Richard B
Vacant
22△Trudel Girard G
Barton Richard L
△Hickson Bernadette
26 Darsch David J
△Ratte Arthur ◎
30△Cherry John C Jr ◎
33 AMHERST ST ends
42△Mecum Howard G ◎
48△Holeman Howard B ◎
52Vacant
55 YALE ST ends
60 Vacant
64△Kane Thomas A ◎
65△Chappell Bennie ◎

Monmouth—continued
66ΔKing Samuel A ◎
68ΔKing John P
74ΔFisher James R ◎
76 Morgan Cleveland L
78ΔKane John M ●
79ΔYoung Katherine Mrs ◎
82ΔRitchie Charles H
Stuart L B Mrs
83ΔCole King D
Cole William J
84ΔMarkowski F R ●
87ΔCurtis Samuel E ◎
88 Marshall Robert
90ΔMarshall Moses Jr ◎
94ΔCurry James L
Peters Walter L
ΔWilcox Willie F
100ΔCallahan Thomas
ΔCignoni Ernest P ●
Flannery Madonna Mrs
104ΔFogarty Edward J
106 Marshall Joan Mrs
ΔLock Percy V
107 BERKELEY ST ends

MONROE fr 41 Hancock E to 38 Colton (Right odd) Zone 9
10ΔHunter B M Mrs ◎
Frost Odell
12ΔCarpenter Robert C
Corjay Peter C
16ΔHarris Henrietta Mrs
24ΔBradley Lester H ●
25ΔHoward James J
27ΔAmbrose Robert T ◎
29ΔCardaropoli Domenico
39ΔNichols James H ◎
41ΔMalone John
41½ΔMalone George W Jr
43 Vacant
43½ Vacant
45ΔOwens Simon
45½ΔCrenshaw Curtis L
51ΔJackson William C ●
ΔLee Kermit J
54ΔLord Charles A
96 HAWLEY ST ends
105ΔButler Samuel ◎
107 Vacant
111 Hendrickson John A
ΔHawkins Samuel
111½ Watson Elclaudius O
112 Vacant
113ΔBigby Irene S Mrs
121 Stirling Apts
ΔSpruell Joseph Jr ◎
Scott Ira
Vacant
121½r Vacant
124 WINCHESTER ST ends
127 Engram Gussie L Mrs
127½ΔCouncil Alvin
129ΔSeymour Donald
Seymour Aberdeen
133 EASTERN AV crosses
145ΔJacobs David H
151ΔGreen Ocie
ΔPeeples James B
155 Foggs Henry M ◎
157 Lee Jesse

MONROVIA fr 189 Lang S bey Eureka to dead end (Right even) Zone 4
9ΔMcCarthy Timothy L ◎
10ΔGrimard Richard A ◎
16ΔDougherty W H ●
20ΔSchmidt C E ◎
26ΔRiley George E ◎
32ΔNichols L Mrs ◎
36ΔSmith Russell A ◎
49 PAGE BLVD crosses
61ΔAppleby Stanford H
63 Gebbie Harold D ◎
68ΔBergamini J A Mrs ◎
69ΔFecteau Edward S ●
Maza Alfred
72ΔWilbur Wardham C Mrs
74ΔMann Irene F Mrs
77ΔAbar F M Mrs ◎
78ΔBoudreau Mose C ●
80ΔBoudreau Charles J
82ΔBoucher Merrill H
84ΔKatsounakis Theodore N ◎
Fill Jennie R
87ΔTetrault Conrad L ◎
88ΔSchabowski Theodore S ◎
89 Tetrault M H Mrs
91ΔNault Mabel Mrs ◎
92ΔMcMaster Anne
93ΔRitchie David A
94ΔLoomis C S Mrs ◎
97ΔMcKenna John J ◎
103ΔLarabee Louis J ●
107ΔWilliams Harold H ●
108ΔGarneau Robert R ◎
114ΔWatson Henry B ●
117ΔMaloney J M ◎
118ΔArslanian Walter ◎
123ΔTaylor Kenneth G ◎
126ΔMercer George T ◎
127 Peeples William
ΔBerg Charles B ◎
ΔChurch Mary E Mrs
131ΔChisholm W F ◎
ΔTurner Robert W
133ΔWiemer N C Mrs
134ΔBrandhurst Harry ◎
135 EUREKA ST begins
141ΔSullivan Stephen J ◎
144ΔChamberlain Eben A ●
147ΔBliss Charles S ◎
148ΔMastroianni Luca ●
151ΔDavenport Elwin C
152ΔBragdon C S ●
153ΔTheriault Carl A ◎
158ΔAzeglio Antonio ◎
ΔFratamico Thomas J
159ΔPalumbo Alfonso ◎
168ΔBarker Emerson C ◎
169ΔTippett Edward L ◎
175ΔDeLorme Arthur R ◎
176ΔMarek Stanley W ◎
ΔMoore William C
181ΔMartin Conrad
184ΔKubacki Walter R ◎
185ΔRodeen Robert R ◎
188ΔBellucci Antonio ◎
191ΔBurgess Philip J ◎
Vacant

MONSANTO AV (Indian Orchard) fr city line S and E to 65 Main
— Schmidt R patent attorney
181 BIRCHAM ST ends
185ΔLoneto Irene L Mrs ◎
ΔVilla Variety Store
403 Bercham Bend Trailer Park
ΔGrochmal S T Mrs gasoline ●
Maust Edward L ◎
ΔWinder Irving T ◎
Vacant
Kuligan Raymond ◎
Peeples Thurston L ◎
ΔZopa Henry ◎
ΔWrend Benjamin ◎
Webb Alfred ◎
Vacant
ΔDesrosiers Adelard ◎
ΔDelaney Joseph L ◎
Urban Richard J ◎
ΔMurray Andrew ◎
Gibbs Patricia S ◎
ΔKennedy Thomas E ◎
Carlozzi Nicholas
ΔNiehaus Herman ◎
Desmet Charles
Cilley Edwin E ◎
ΔGohlke Richard T ◎
Vacant
ΔMacLeod Cecil ◎
Ballard William F
ΔWilkie James N Jr ◎
ΔTaveira Joao H ◎
Beck James ◎
Maritin John M
Worster Lloyd R ◎
DePoto Donald ◎
Vacant
Newman James J ◎
ΔGregoire Florence V Mrs ◎
Vacant
ΔTaupier Henry A ◎
ΔGardner John ◎
ΔPittman Paul M ◎
ΔLetzeisen William L ◎
Kitz Barbara L Mrs ◎
ΔBushong Charles F
ΔMaruca Thomas R ◎
Thurston Dana W ◎
Martin William H ◎
ΔCoderre Arthur ◎
ΔWhitney Donald L ◎
ΔBushong Charles F
ΔMelcher Walter R ◎
Bromm George E ◎
ΔMoritz Edward S ◎
ΔCarter David A ◎
Rains Raymond J ◎
ΔMarchand Andrew J ◎
ΔOlson Algot V Jr ◎
ΔWissler Jack E ◎
Lembra Merle
ΔHellinger Donald ◎
ΔGray Charles S ◎
ΔProsser J C ◎
Beckman John ◎
ΔVarner Richard C ◎
ΔBennett Richard F ◎
ΔVandervort Jack C ◎
ΔMeek Hillard ◎
ΔMartin Harold H ◎
ΔFerris Kenneth F Jr ◎
ΔDickinson David M ◎
ΔCox Fred ◎
Brockman James
ΔCrawford Harold D ◎
ΔBrooke David A ◎
Lafleur Joseph N ◎
Weber Donald ◎
ΔPlant Arnold O ◎
Evans Herbert G ◎
Poole Arthur E ◎
Powers John J ◎
ΔHall Alfred E ◎
Lynch Daniel A ◎
Curley Frank P ◎
ΔPaciorek Walter P ◎
ΔCombs Preston ◎
ΔMacBurnie Peter A ◎
ΔDupuis Donald M ◎
ΔMeans David B ◎
Vacant
ΔArthur Frederick G ◎
ΔMacDonald Leslie N ◎
ΔAnderson John D ◎
ΔBerousek Michael ◎
ΔZiegelmann Vernis E ◎
Foulds Thomas H ◎
ΔStrathern William C ◎
Hebert Patrick ◎
ΔDavis Ernest H Jr ◎
ΔNicoll Ted N ◎
ΔHill Everett L ◎
ΔMcGoogan Leo
ΔMagnus Edward T ◎
ΔLandis Albert W ◎
ΔWentworth Charles W ◎
ΔGolon Joseph J ◎
Drum Joseph A ◎
Gionet Joseph M ◎
ΔHoar Donald F ◎
ΔOlson Robert A ◎
ΔKisser Alfred J ◎
ΔLavallee Eusebe ◎
Lovett George ◎
ΔSatterlee Louis O ◎
ΔLeClerc Willie J ◎
Conolly Francis R ◎
Beachey Paul F ◎
Shaffer John H ◎
Vacant
ΔRouth Rolland J ◎
ΔHudson Thomas A ◎
ΔLeth-Steensen Johan T ◎
Sippel Robert J ◎
ΔArno Daniel L ◎
ΔDaehne William E ◎
Vacant
ΔSherrill Clyde R ◎
ΔUnderwood Robert ◎
ΔTyler John E ◎
Cowley Rachel Mrs ◎
Arnold Richard C
Johnson Richard H ◎
Pope Thomas C ◎
Knudtson Dean
Maust Woodrow ◎
582ΔIndian Orchard Sewerage Disposal Plant
644ΔShawinigan Resins Inc
ΔBromwey W H patent lwyr
ΔHaug K H patent lwyr
— B&M RR crosses (overhead)
812ΔMonsanto Chemical Co Plastics Dir
ΔMonsanto Plastics Credit Union
925 FIBERLOID ST begins
1023ΔMcAuley Daniel ◎
1029ΔMahon James F ◎
1039ΔMurtaugh J F ◎
1043ΔChampagne Paul O
1045ΔCaron Laura P Mrs ◎
1055ΔNiemczyk Ignacy ◎
1059 HOLLY ST begins
1065ΔPaul Ovila A ◎
1067ΔDanio Lawrence W
1071ΔCherwa John C
ΔTessier Dennis R ◎
1075ΔWallace Canice J ◎
1079ΔWallace B A Mrs ◎
1109ΔJehovah's Witnesses
1111 WORCESTER ST begins

MONSON AV fr 98 Greene N (Right odd) Zone 9
16 Vacant
17ΔJohnson Bert E ◎
20ΔGilligan E P Mrs ●
25ΔPhrame Cora E Mrs ●

MONTCALM (Indian Orchard) fr 31 Healey E to 72 Lyons (Right even)
8 Grummell Thomas F
Goodwin Robert F
9ΔPatenaude Ovila E
Youmell Rena B Mrs
Sowa Walter S
12ΔBoghosian Eksapat Mrs ◎
14ΔLaFrancis Lawrence E
ΔLaBier Milton
25ΔCliche Theophile J ●
26ΔLandry Armand M ◎
27ΔCliche Leon J
28ΔHenault Felix
32ΔGendreau A J ●
34ΔGendreau R E
36ΔMethot Edward A
37ΔBelleville R G ◎
38ΔDuval Joseph E ◎

MONTCLAIR fr 1190 St James av SW to dead end (Right even) Zone 4
12ΔGamble Melvin E ◎
15ΔBareiss Julius ●
16ΔTresch Howard J ◎
21ΔWilson Welsford H ◎
22ΔSanderson G E ●
25ΔSand Victor G ◎
26ΔPowers L M Mrs ●
31ΔGoodsell Robert B ◎
32ΔSteben Jean B ◎
35ΔTilley John G ◎
41ΔWagner C J Mrs ◎
42ΔBowie Robert J ◎
45ΔNoren Anna I Mrs ◎
50ΔPervonga H H ◎
51ΔBoisvert Leo J ◎
55ΔVernadakis Norman E ◎
56ΔAdams Robert ●
62ΔMoquin Raymond N ◎

MONTFORD fr 486 St James av NE to 49 Batavia (Right odd) Zone 4
14ΔMcGuirk William J
16ΔVenturini E painter ●
17ΔCurran Francis D
18ΔDoherty Raymond J Jr
19 Roy Laurent E
20ΔDoherty Raymond J
21ΔKrawiec Edward
22ΔHackett Edward L ◎
23ΔJette Charles H
24ΔHackett Robert A
27ΔTobey Helen
28 Vacant
29ΔGouvan Joseph N
30ΔPooler Stephen H ◎

MONTGOMERY (Indian Orchard) fr 341 Main S bey Decatur to dead end (Right even)
16 Baclawski Wincenty
20ΔDeBastiani Walter J
Charron E I Mrs ◎
ΔCharron Paul J
ΔGarrow David T
24ΔTrombley George V ◎
26ΔBassette William R
30ΔMarlow Stephen J
Vacant
32 Vacant
ΔCosta Caesar ◎
46 DeForge Dennis M
ΔLangevin Philiberth T
48ΔDominique Arthur S
ΔBurdo Earl H
56ΔKonieczny A P ◎
ΔKonieczny A S
58ΔPlumador George E
60ΔBergeron Arthur
ΔLaRoche Real J
64ΔBauer Joseph L ●
66ΔThibault Ovide J
68 Nareau Paul V ◎
70 Hezik Walter
ΔLedoux Adolph
74 DECATUR ST ends

MONTICELLO AV fr 861 Wilbraham rd S to Lakeville do (Right odd) Zone 9
15ΔShea Carl R ◎
19ΔBaxter T F Mrs ◎
20ΔHosmer Edward E ◎
29ΔErickson F N ●
33ΔClemens Harry R ●
60ΔHomer Arthur ●
70ΔTrole Antonio E ◎
79 SIOUX AV crosses
83ΔBlanchard R L ●
90ΔShields James B ●
99ΔSullivan C M Mrs ◎
111ΔAlden Edward A ◎

MONTMORENCI fr 623 Chestnut E to 186 Massasoit (Right odd) Zone 7
16ΔDonaldson A G ◎
20 Walker Berry
21 Gingras Arthur H
ΔHill Martha P Mrs
Charron Richard A
ΔSheehan Mary A Mrs
24-26 Parkway The apts
24ΔKasper Helen J
ΔLundy Israel
Kwiatowski Stanley
ΔHogan Patrick P
26 Parkway The apts
ΔWiner Joseph
ΔFrancis J real est
ΔFrancis Stephen J ◎
Richards Walter
Carmichael Ferris W
Halper Jack
Savage Bernard E
Solt Edythe A
27ΔPilon Lawrence L ◎
27r Vacant
31ΔDennison Fred E ◎
32 Santaniello Frank P
34ΔLaurandeau L M Mrs
36 Poulin Elphege
38 Humphries Marvin M
39ΔCardin Zotique P ◎
40ΔJohnson Alfred L
42 Beaudry Henry L
Miller Albert R
Rousseau Albany
Perreault A A Mrs
Reome Albert
Stratton Leonard W
43ΔWaterman William Jr
45ΔPorowski Peter P ◎
47ΔMoynihan John F ◎
49ΔSantaniello Antonio ◎
50 Coons Donald
Lamore Melvin
Vacant
ΔRosinski George B
ΔMay Frank J
ΔBlinn Robert
51ΔSantaniello C Mrs grocer
53 Williams Roger E
55ΔChwalek John ◎
56ΔFisher Louis
Dagenais Elizabeth Mrs
60 Schwartz Benjamin
ΔSchwartz Edward
62 Simoneau Peter C
ΔSimoneau Simon ◎

MONTPELIER fr 637 Main E to 18 Niagara (Right odd) Zone 5
16Δ(1)Williams Emma P Mrs
Δ(2)Somers Patricia A
(5)Tovet William H
Δ(6)Leary Daniel F
Δ(9)Brown B E Mrs
Δ(11)Snow Robert W
Δ(13)Clemens Ruth L Mrs
(14)Wampler Robert C
17ΔMalachowski W P
ΔReed N Maude Mrs
Carney Mary V
ΔCaputo Anthony H
ΔArena John J
ΔScala Frank R
ΔBroderick A M Mrs
ΔMartin Roger L
18Δ(3)Dickinson Dorothy
Δ(4)Benoit Albert C
Δ(7)Dion Mary E Mrs
Δ(8)McClure Anna F Mrs
Δ(11)Colley Thelma E
Δ(12)Bordeaux Florence Mrs
Δ(13)O'Leary Thomas
Δ(15)Colby Eileen M
Δ(16)LaFleur Elmer A

MONTROSE fr 936 State N to 39 Burr (Right odd) Zone 9
15ΔBonneville E J Mrs ◎
16ΔWalence E M MD ◎
19ΔBritton R D Mrs ◎
20ΔVisconti Joseph A ◎
25 Vacant
26ΔPellerin Henry J ◎
29ΔGermaine Everett G ◎
30ΔHyland A M Mrs ◎
35ΔCasey James A
36ΔCollins Elizabeth K ◎
39ΔMonat Odna A ◎
ΔAnderson Ernest
40ΔFrohberg Richard A ◎
45ΔBurroughs L E Mrs ◎
46ΔRecor A E ◎
49ΔLovett Wilfred T ◎
50ΔAllard Edward J ◎
55ΔShaw Leta K Mrs ◎
56ΔSumler Stephen S ◎
57ΔSanfiel David W
60ΔMiner M A builder ◎
61ΔDoubleday Herbert H ◎
65ΔMegas John A ◎
66 Brandon Harry S ◎
69ΔJones Joseph L ◎
70ΔBullock Charles L ◎
75 Jones James E ◎
76ΔO'Malley M L ◎
79 Dean Donald L ◎
80ΔAndrews A T ◎
85ΔWarner Fred E ◎
86ΔTaliaferro Ernest Jr
90ΔHewinson Earle G ◎
93ΔBass Zachary J
ΔBrooks Clayton S
95 Warren Sampson S ◎
96ΔPerry John

MOORE fr 584 Plainfield W to Riverside rd (Right even) Zone 7
2 Vacant
11△Kruszyna Felix ◎
15△Kruszyna G R Mrs ◎
17△Merchant E S Mrs ◎
19△Alksnoras Daniel A
28 Taylor Roger
Schneider Mona E Mrs ◎
31 Burns Norman C
Meerworth R H ◎
32△Driscoll F J ◎
35 Mercier Lawrence D ◎
Mercier Robert J
39△Lindquist L H Mrs ◎
40△Moller Charles G ◎
Smus Joseph P ◎
65 Rumburd Anne J Mrs
Staszko Ferdinand A
67△Smus John W ◎

MOORELAND fr 584 Carew N to 345 Chapin ter (Right odd) Zone 4
15△Walsh Michael F Jr
17△Murphy M Mrs ◎
19△Lohan George J
21△Lohan Mary T Mrs ◎
24△Durej Stanley J ◎
25△Woods William J
27△Moriarty Thomas J
Woods Mary Mrs ◎
29△Wasielewski C A
30 Ocondor Esther A ◎
31△Wasielewski J H Mrs ◎
33△Jackson Gertrude W ◎
34△O'Connor W L Jr
35△Crowley Mary A Mrs
36△Burno LeRoy J
△Sophinos Anthony
39△Bernard E V ◎
40△Wapner Edward L
41 Alpino Alphonse
Charland Joseph
42△Loucas A G Mrs ◎
46△Hegarty M C ◎
47△Guinis John S
△Ruell Bertha M Mrs
△Barthwick Ida M Mrs
48△Prenderville Philip E
49△O'Connor Thomas J
50△Hurley John F ◎
51△Manser William E
56△Gloster Thomas F ◎
60△Ochenkowski Frank S
61△Hamre F E ◎
64 Dennis Louis T ◎
65△Finn H E Mrs ◎
66 Kopyscinski P J
△Busha Harold J
68△McCarthy William J
69△Beloin Francis
Zyla Anthoni P ◎
70△LaPidus Nathan ◎
△Moore Edward L
74△Tuber Mortimer
75△Lord Leodore B
76△Shapiro Jacob ◎
77△Berrouard Joseph A
△Mercier Russell W
78 Marschall Richard E ◎
79△Nelson George A ◎
80△Marschall W C Jr
Marschall W C
△Appleby Sanford H
84△Circosta Anthony G
85△Balbas Alexander ◎
86△Fabrocini Joseph A ◎
87 Duffany Frederick C
89△Kavanaugh John J ◎
90△Church Louis E ◎
91△McCarthy Florence J
94 Underwood Richard H
95△Garvey Thomas D
96△Supinsky Helen A Mrs ◎
97△Garvey Dennis P ◎
99△Kestler Peter T
100△Boland Edward P ◎
101△Illingsworth L H ◎
102△Boland James A
103△Carney Maurice T ◎
105 O'Keefe William
108△Morrissey A T Mrs ◎
109△Twarog Andrew S ◎
111△Kiluk Victor
114△Williams A V Mrs ◎
117△Begley Patrick
△Grady Joseph P
Crowley E M Mrs
△McKenzie Lyman J
120△Murphy Dennis ◎
121△Masko Mary Mrs ●
122△Maxwell George M
124△Murphy James J ◎
125△Scanlon Mary D Mrs ◎
127△Scanlon J F Jr real est
129△Bedard Frederick J ◎
130 Vacant
132△Crowley F J
133△Moriarty John ◎
135△Griffin Patrick J
139△Belina A C Mrs ◎
140△Gates Edith A Mrs
142△Brown Reba E Mrs

MORGAN fr 2395 Main E to 1168 Dwight (Right odd) Zone 7
7 SHERIDAN LA begins
11△Genden Bros Inc auto parts
13 Genden Bros Inc garage
14 Briggs Joseph H
16△Traynham Richard E
Kosinski Helen K Mrs
17△Mason Auto Parts
△Mason M E ◎
Vacant
18△Genden Bros Inc auto parts
23△Archambeault Edward T
Moore Henry J
27 Vacant store
(1) Benn Frank J
(2) Converse James H
(3) Zakilik Solomon
△(4) Tribulski Stanley J
30 Vacant
31△Burlingham D Mrs
△French Bertha Mrs
Tumenas Charles G
32△Chagnon Albert J
Bowie James B
Phillips James H
33△Bruso William F
34 Vacant
Stanisiewski John D
35 Shonak John
△Weiner Max ◎
36 Witalis Ethel A Mrs
Hannagan Verna M Mrs
Vacant
37△Backiel John F
△Bickford Richard P
38△Cygan Joseph
Murphy Evelyn L Mrs
Vacant
39 Bolger Barbara A Mrs
McNamee Richard H
Sterlacci Janet Mrs
Hare James T
Moorman Nathan K
40△Henry Arnold ◎
△Dependable Movers
Ferreira Albino
△Eyre Lewis R
42△Donoghue Mildred A
△Veilleux Wilbrod
△Miciak Joseph E
43△Case Dewey E
Rogers Kay D Mrs
Velez Miguel A
Witherell Elizabeth A Mrs
44△Kibbe Lawrence
△Dumas Leo F
45 Vacant
47 Vacant
50△Leblanc Maurice J ◎
Mack Alice Mrs
Recor Alfred W
51△Martin Denzil H
△Hauff Earl R
52△Hurst Clessie L ◎
55 Colmon Robert L
△Wiggins David
Vacant
68 Williams Julius
76 Parker John B
77 Morgan The apts
△(1) Morgan Raymond
△(2) Kiczek Walter J
(3) Boulrice Felix
△(4) Tichy Lillian H
△(5) Torino Andrew T
△(6) Stevens Francis S
△(7) Slepno Anthony
△(8) Lake George O

MORISON TER fr 722 Newbury SW Zone 4
3△Turner James R ◎
4△Casavant Leo H ◎
7△Mariani Albert C ◎
10△Jaworski Stanley ◎
15△Kane Woodrow T ◎
16△Wagner John M ◎
21△Black James M ◎
22△Brassard Emile H ◎
27△Hamberg George E ◎
28△Nadolski Benjamin F ◎
50△Glenwood School

MORNINGSIDE PK fr 535 White E to 78 Eckington av (Right odd) Zone 8
21△Edwards Ruth
△Powers John A ◎
28 IRVINGTON ST ends
32 TRINITY TER ends
33△Donahue Robert F ◎
36△Ditmar George E ◎
39△Fleischner Robert D ◎
49 Vacant
50△Tyler Herbert ◎
53△Habel Fred ◎
56 ETON ST ends
59△Lind John E Rev
65△Yerrall George R Jr ◎
71△Wells John T ◎
72△Markson Joseph H ◎
75△McBrien Celia F Mrs ◎

MORRELL fr 666 Carew NW (Right even) Zone 4
14△McCollister J D
△Roach Mary A Mrs ◎
24△Kelley Thomas J ◎

MORRIS fr 817 Main NE and SE to 94 Central (Right odd) Zone 5
7 Pello Luigi
△Sacco Antoinette Mrs ◎
9△Manzi Andrew S
△King Hiram J
12 Connor Robert
△Ouimet William C
13△DeLevo Alexander R
Circasta Salvatore S
13½△Montanari M Mrs
Vacant
14△Martinelli Joseph A
16△Bilodeau Henry E
18△Blais Louis
△Morrison Minnie
19 Albano Joseph
△Romano James ◎
22△Princess The apts
△(1) Peters Josephine
△(1) Peters M R nurse
△(2) Flynn Earl R
△(3) Tetrault Rodolphe V
(4) Rosca Gideon
△(5) LaBrecque H G
△(6) DeFavari A D
(7) Grimaldi Mary Mrs
△(8) Davis Harold J
23△Izzo Frank J
25△Izzo Marguerita Mrs ◎
27△Mole Annibale ◎
Mole Frank
28 Regina The apts
(1) Gauvin Emile J
(2) LaValley F U
(3) Windrum Alexander
△(4) Trapanese Mary
(5) Vacant
△(6) Balbony G A
(7) Brunetti Norma M Mrs
(8) Hollowell Amelia Mrs
29 Vacant
31 Albano Anthony
33△Carter William Co The mfrs underwear
40△Salton Raphael ◎
△Gaboury George
42 Williams C M Mrs ◎
44△Brown Alpheus A ◎
Jones David
48△Gazzaniga Jordan ◎
Recchia Anthony
52△DeMaio Jeremiah N
Carosella Alex
Morris Robert
58△Bilodeau P P
62 Draper L E Mrs
64△Matroni Harry R ◎
66△Tessier Lucien A
Vacant
70△Magnani Frank J ◎
72△Bourier Alfred G
74△D'Angelo N J
76△D'Angelo Paolo ◎
78 DALE ST ends
80 DeMaio Anthony ◎
82△DeMaio Carmino
84△Ennis Agnes Mrs
86△Morrissey Patrick J ◎
90△Ennis Michael J
Netopski Paul E
92 Amedeo Francesco

MORTIMER fr 195 Wellington E to 200 Middlesex (Right odd) Zone 9
3△Alston Harold C ◎
6△Morgan Cecil W ◎
11△Hartman Richard R ◎
16△Blomfield R Nelson ◎
17△McCarthy T J ◎
22△McAby George F ◎
23△Milne John M
27△DeCarlo Cosimo ◎

MORTON AV fr 447 Boston rd S and fr N of Plum S to bey Herbert av (Left odd) Zone 9
25△Budd Richard M ◎
35△Jacobs Raymond C ◎
199△Arena Anthony C ◎
169△Billings Robert E ◎
— PLUM ST crosses
229 White Kenneth S ◎
— OLNEY ST crosses
— HERBERT AV crosses

MOSS RD fr 133 N Branch pky E and SE bey Pidgeon dr to dead end Zone 9
8 JUNIPER DR begins
9△Cabot Paul J ◎
21△Holston Walter P
31△Carlson B J Jr ◎
36 NORTHWAY DR begins
43△Garvey Richard C ◎
— Vacant
— Vacant
53 Nadeau Joseph F
54△Pastreck Edwin J ◎
56 MEADOWBROOK LA ends
— Vacant
80△Forbes Roland M ◎
82 PIDGEON DR ends
83△Johnson Walter A Jr ◎
93△Bordeaux Earl L ◎
103△Minie Dermond C ◎

MOULTON fr NHRR E bey Carr to dead end Zone 8
— ODION AV crosses
— CARR ST crosses
12△Cebula Fred P ◎

MOUNT HOLLY DR fr 23 Audley rd S to 245 E Allen Ridge rd Zone 8
195△Harrington George P Jr ◎
196△Katz Morton ◎
205△Meiklejohn Harry Y ◎
206△Cassell Walter F ◎
215△Hanigan Thomas J ◎
216△Jones Charles R ◎

MOUNTAINVIEW fr 157 Forest Park av NE to 234 Belmont av (Right odd) Zone 8
15△Klein F P ◎
18△Talmadge Arthur C ◎
21△Arnold O Carroll Rev
24△Benson Charles E ◎
27△Cruickshank John ◎
28△Adams Gerald J ◎
33△Cohen Morris A ◎
34△Hale Harold J ◎
39△Alderman Oliver C ◎
44 WESTERNVIEW ST ends
45△Griffin Vern A ◎
48△Cole Verne S ◎
51△Pellegrino Vito F ◎
52△Smith S interior decorator ◎
55△Tunstall D J ◎
61△Flittner H T Mrs ◎
71△Lamothe A A plumber

MOXON (Indian Orchard) fr 291 Worcester S to 60 Nichols (Left odd)
13 Gassnola A D Jr
15 Lattrell Frank E
85 PEQUOT ST begins
145△Fontaine Joseph A ◎
165△Adams L B Mrs ◎
175 GOODWIN ST crosses
275 BRIGGS ST ends
295 MAZARIN ST ends

MULBERRY fr 129 Maple E and N to 379 Union (Right odd) Zone 5
15△Cola Alfred H ◎
25△Downey Charles J
26△Brown R L MD
△Feldman S R MD
△Pava A A MD
△Hosman I D MD
△McCarthy J C MD
O'Shea John J
27△Talbot Elizabeth Mrs ◎
33△Bick M W MD
△Williams D W MD
△Kendrew L J MD
34△Smith Edwin E ◎
39△Gale L E Mrs furn rms
41 Anderson C N furn rms
43 Vacant
44△Anderson C N furn rms ◎
47△Ellison Lloyd ◎
51△Adams Dorothy S ◎
52 Quinton L furn rms
56△Nisen Anna C ◎
57△Warriner J C Mrs ◎
63△Morache I M Mrs furn rms
64 SCHOOL ST ends
67△Knox B C Mrs furn rms ◎
75△Charon A acct
△Landry H D furn rms ◎
81△Bill Frank R ◎
87△Moore M B Mrs ◎
91△Witkowsky L Jr ◎
94 RIDGEWOOD PL begins
97△Keilty James R ◎
99△Robarge Otis C
101△Striker Joseph L
103△Robert Gerard T
104△Bennett A W furn rms ◎
105 Vincent Florence Mrs
107 Vacant
116△Williams Merritt F Rev
119△Xanthopoulos J E Rev ●
123△Buchholz Rosel Mrs
124△Egan William J ◎
125 King Arthur R
127△Quinlan Mary E ◎
128△Sarno Jemaro ◎
130△Siniscalchi Theodore A
132 Vacant
152△Mansfield M R Mrs ◎
156 RIDGEWOOD TER ends
166△Powers Lewis Jr ◎

MURRAY HILL AV fr 370 Liberty N to 383 Franklin (Right odd) Zone 4
3△Mandrus A Mrs ◎
9 Gallagher Christopher P
△Joyal A G Mrs ◎
11△Carellas Peter P Jr
Kostarakis Peter ◎
△Costarakis Pericles
14△Fitzgerald Alice M Mrs
△White Thomas J ◎
19 McAleer Edward P
△Albano Carmino A
20△Murphy Martin J
△Mahoney M F
23△Powers Herbert
△Courtney John P ◎
24△Hreschuk Paul
Pirog Andrew C ◎
29△Coen Michael J ◎
△Sullivan Mary Mrs
30△Donnelly James H Jr
△Donnelly James H ◎
Vacant
33△Duffy John J
34△Surdyka Adam J ◎
Surdyka Stanley W
35△Olszewski Matthew
△Olszewski S L
39△Bulewich Joseph
△Hudzikiewicz V J ◎
△Perrah Albert A Jr
40△Starzyk Stanley
△Lewenczuk F S
43△Zaremba Helen A Mrs ◎
△Zaremba Joseph A
44△Heaton Raymond A
△Poliwacz Stanley F ◎
49 Carabine John T ◎
△LaValley Jules J
50△Boisjolie Urgel J
△Baker Brendon ◎
53△Coughlin Donald J
△LaRose A J ◎
△Minney William
54△Soffan Mostaffan
△DerSarkisian Peter
Motta Daniel
57△Duffy James L ◎
58△Komorowski Theodore F
△Paluch Ferdinand K ◎
△Piechota Henry S

MYRTLE fr 317 State S to 98¼ High (Right even) Zone 5
3△Oxford Shoppe The rest
11 Lenox The apts
△Driscoll William F
△Ervin Ralph D
△Hermenet Raymond A
△Sheehan Mary A
△Sherry B M Mrs
△Nahigian M M Mrs
△Marchetti Robert J
Schulen Edward
15 Myrtle The apts
△Howard Thomas D
△Farmer Alice M Mrs
△Markham Alan H
Vacant
△O'Neil John F
△Heffernan S C Mrs
△Bisson E A
△Brosnan Francis W
17 Sharrow Lewis P
20△Sheehan Nora A
△Poehler Ralph A
△White Walter E
△Vincent Raymond C
△Kouser Jennie E
Richardson Paul L
26 Lawton Geraldine Mrs
△Chenail Jean M Mrs
26½ Vacant
27-29 Frances The apts
27△(1) McMahon Grace A Mrs
△(2) Hutton Caroline B Mrs
△(3) Upson Wayne C
△(4) Crandall S B Mrs

Myrtle—continued
28 Gabali Alfred
(1)Meyers Herman E
Δ(2)O'Brien Thomas H
Δ(3)Parker James M
Δ(4)Hallihan Lillian Mrs
Δ(5)Berg Siegfried
Δ(6)Brundage Faith A
Δ(7)Nilson David B
29 Frances The apts
Δ(1)Snow M G Mrs
Δ(2)Dolan Jennie C Mrs
Δ(3)Steele Jessie E
Δ(4)Sroka Max J
Δ(5)Campagna Libby D
(6)Snow Everett B
(7)Thebert George H
Δ(8)Brown Eva A
30 Victorian The apts
ΔCoulter Ethel Mrs
ΔFlannery A P Mrs
Kelly Michael J
ΔBaum Leopold
ΔMitchell Antoinette J
ΔHare Anne J
ΔHipp William C
ΔMoody Ronald E
31 Isabel The apts
Driscoll Marion Mrs
ΔCholewa Walter S
ΔShay William H
ΔHetrick Philip W
32-34 Georgian The apts
32ΔConnelly M E
ΔGirard E E
ΔHouston Gladys A
ΔLennox William J
ΔGoodwin John P
Clark Bertrand A
ΔLake Sebastian Z
Laczka Joseph P
33 Madeline The apts
ΔClarke J D
Surridge Mary A Mrs
ΔMatthews Clifton E
Barry Thomas
Kucik Lawrence
Dariau Dorothy D Mrs
Nolan Elizabeth Mrs
Vacant
34ΔGeorgian The apts
ΔPelletier Mary A Mrs
ΔLong Norma I Mrs
ΔQuimby John H
ΔWeatherby G W Jr
ΔLewis Ira S
ΔClifford Richard
ΔWyss Louise L
ΔMcLeod Arthur J
44ΔRood Gladys E
ΔWebber James B
ΔAppling Robert C
ΔDesoe Grace J
ΔKeiller I A Mrs
ΔMcLeod Edwin T
ΔGibson Myrtle E Mrs
ΔWelch Marion M

MYRTLE (Indian Orchard) fr 29 Front S and E to 30 Pasco rd (Left odd)
1 B&ARR crosses
15 MAIN ST crosses
42ΔSchutt Russell K
44ΔDrolette Henry A ◎
44ΔBesau Thelma A Mrs
48ΔBrouillette L E
ΔCole Herbert S ◎
53 WORCESTER ST crosses
61ΔCarter Frank L ◎
63ΔMcCurry Edward C
64ΔMyrtle Street School (Junior High and Elementary)
65ΔBeaulieu Ovila D ◎
67ΔTremblay Clarence A
Beardsley Keith J
79 HAMPDEN ST crosses
97ΔChandler Ethel ◎
99 BERKSHIRE ST crosses
111ΔChmura Stanley
ΔStroz Agatha Mrs
114ΔBouchard Joseph N ◎
Porkette Beatrice Mrs
119 HAMPSHIRE ST crosses
124ΔMorrissette Emilio J ◎
130ΔMcDonald Margaret E ◎
ΔHudson Ray D
132ΔGonyea Joseph O ◎
ΔMills Theodore P
136ΔMoynihan J P real est ◎
139 ESSEX ST begins
140ΔHenry Willard F ◎
146ΔConery George F
ΔThayer B C tchr music ◎
154ΔMarotte Henry M ◎
ΔCollins Bess W Mrs
155ΔMeunier J Mrs ◎
158ΔCochran John M ◎
164ΔMarden Richard D ◎
170ΔBengle Armand L ◎
175ΔCline Philip ◎
180ΔConnolly Edward J ◎
182 SABIN ST begins
183ΔWallace J Norman ◎
190ΔSmith George P ◎
193ΔShaw Harry ◎

MYRTLE TER fr 329 State S (Right even) Zone 5
10 Arcadia The apts
ΔAnderson Mae G
ΔLaudon Victor J
ΔStrattos Sophie Mrs
ΔRoot Lillian L Mrs
ΔConley Charles H
ΔLinden Carline N Mrs
ΔFlannery Patrick
ΔSwiattkouski John J
20 Savoy The apts
ΔHadd Raymond H
ΔSmith Carl A
ΔSergel Edward G
Strossberg Robert
ΔBurns Robert E
ΔMartin Edward M
ΔLang Jerry E
ΔMurphy Elizabeth M
30 Geneva The apts
ΔOcky Pauline P Mrs
ΔLombardi Louis
ΔHathaway George W
ΔBransfield B H
ΔCollins John S
ΔDonald William J
ΔDoyle Daniel J Jr
ΔFragomeni Anthony

MYSTIC fr 714 Carew N (Right odd) Zone 4
11ΔParent Leon H ◎
12ΔShonak John G
13ΔFleming Richard J
14ΔCullen Florence M Mrs ◎
17ΔManning Anna C ◎
18ΔSpaulding Calvin K
19ΔO'Malley J M P
20ΔKennedy F M ◎
21ΔStahovish N P ◎
22ΔKelleher Mary T
23ΔStahovish Michael ◎
24ΔCronan Catherine ◎
27ΔLong Brian J ◎
28ΔCulbeen Michael
29 Doyle John F
30ΔSevilla John J ◎

NAGLE (Indian Orchard) fr 503 Oak N bey Kazbeck to 81 Meadow (Right odd)
15ΔNichols May S Mrs ◎
18ΔGurek Katarzyna Mrs ◎
27 Trombley William J ◎
33 NICHOLS ST crosses
55 Vacant
50ΔLak Albert M ◎
70 Lak A K Mrs ◎
74ΔKrupa Mary D ◎
75 FRONTENAC ST ends
88ΔKrupa M S ◎
89ΔGittles William A ◎
99 BRIGGS ST crosses
105ΔBelanger Armand J ◎
129ΔGadowski Michael ◎
125 WRONA ST ends
128ΔSwicki Edward F ◎
139 KAZBECK ST ends

NANTASKET fr 387 Parker E to bey 88 Paradise Zone 9
25 PARADISE ST crosses
42 Chruscicl Stanley J ◎
34ΔSeveryn John S ◎
56ΔSeveryn Walter S ◎

NAPIER fr 231 Armory E bey Chandler (Right even) Zone 4
— CHANDLER ST begins
14ΔPrecision Pattern Co Inc
Metal Specialty Co
ΔHudson Tool Co mach
40ΔStandard Mattress & Sales Co Inc
ΔStandard Wood Products Inc
ΔWholesale Furniture Factors Inc
59ΔPopular Market Inc meat
64ΔSpringfield Co-operative Auction Market Assn Inc
ΔAnderson Box Co mfrs
64r Camerota Auto Wrecking Co storage
75 Vacant

NARRAGANSETT fr 94 Prospect N to 53 Chapin ter (Right odd) Zone 7
15ΔBegley Mary ◎
ΔCoughlin P J
Vacant
16ΔCalcasola Louis ◎
ΔConley Edward
20ΔRyan Edward J ◎
ΔWeirminski John
Vacant
21ΔRatte Romeo J ◎
23 Buley John R
ΔRoy Alida H
25ΔChase Charles ◎
26ΔBoussy Raymond H
27ΔBass Gussie Mrs
28ΔGordon Kivee C ◎
30ΔMarcoux Henry L
31 Kostorizos Arist
32ΔLaBerge Leander M
33ΔBrien C J builder
35ΔGreenberg M Mrs
36ΔBiegel Howard A
37ΔGreenberg S A ◎
38ΔChase Jacob ◎
41ΔZandan Y Mrs ◎
42ΔKeating Francis J
43ΔWard Irving
44 Winne Ross R Jr
45ΔJamners Edmund
46ΔDavidson Louis B ◎
47ΔLatow Nathan ◎
48 Gorden Albert
51ΔKloss Frank
52ΔBrennen Harold W
53ΔKloss Frank S
54ΔPoirier D E ◎
56ΔRubin Samuel
57ΔFanos James A ◎
ΔDurfee Gordon S
ΔFanos Anna A Mrs
58ΔMatthews Louis A ◎
61 LEXINGTON ST crosses
67ΔDavis Abraham P ◎
68ΔDalitzky Dora Mrs ◎
69ΔSacks Louis
72ΔLevin Hirsh
73ΔBrose Harlan F
74ΔZagorin Isaac ◎
75ΔHammer Alexander
77ΔHandleman G H
78 Friedman Josef
79ΔSuher Harry ◎
80ΔBessel Joseph ◎
82ΔUnited Barrel & Salvage Co
ΔGreenberg Solomon
84ΔBasiliere Eugene J
85ΔDonner Waldemar ◎
Hellwig Christian
90ΔMargosiak Stanley A
93ΔHeafitz Israel ◎
94ΔMargosiak John ◎
95ΔConlan Patrick M
100ΔHarris Leo
ΔRubin Hyman ◎
104ΔPepe Biagio W C
ΔSergentanis Aristides ◎
105ΔResnick Charles ◎
ΔResnick Sidney
111ΔCooley Edith M Mrs ◎
116ΔGendron Gerald H

NASH fr N of Parkerview S bey do to dead end Zone 9
244ΔFox Jack E ◎
245ΔPage Paul ◎
249ΔWinberg Beatrice S Mrs ◎

NASON fr Peer NW to 1169 Bay Zone 9

NATHANIEL fr 104 Silas N to 93 Fisher (Right even) Zone 9
7ΔStrassberger J F Mrs ◎
11ΔBailey Timothy F ◎
12ΔPalmer Elsie M Mrs ◎
15ΔRossmeisl Oscar J ◎
16ΔCoulombe Valentine M Mrs
23ΔAdams Alma ◎
24ΔPilon Angelina M Mrs ◎
28 Kelley William F ◎
40ΔWebster Leroy A ◎
42ΔKenney Walter B ◎
43 LYDIA ST begins
56ΔReynolds Terrence F
60ΔAyotte Gerard W ◎
66ΔCarrie William S ◎
70ΔAnderson Robert D ◎
78ΔForkey Ernest ◎

NAVAJO RD fr 335 Stapleton rd E and N to 15 Cherokee dr Zone 9
8ΔDavis David G ◎
— Vacant
18 Hazelhurst Richard P ◎
25ΔCiak Frederick J ◎
26ΔFlewelling Erwin P ◎
27 CROW LA begins
34ΔWilshofer Albert J ◎
44ΔDowner Henry L ◎
51ΔColls Robert J ◎
52ΔMatatea Domenic
60ΔWhitneck Colby I ◎
63ΔFranz Richard B ◎
70ΔNelson William H Jr ◎
72 SAGE BRUSH LA ends
73ΔSmart Barney G ◎
81ΔBloyham Richard L ◎
84ΔSnapp Earl T ◎
89ΔDemas Thomas ◎
94ΔCook Leo G ◎
97ΔTracy Edwin A ◎
104ΔDobbs Gordan L ◎
107ΔWalrond Alan A ◎
110ΔCappa Carmen R ◎
115 Mahon David E ◎
120ΔRuddock William O ◎
121 GARVEY DR begins
128ΔCulbertston Leonard L ◎
136ΔRij Theodore Jr ◎
144ΔFanteux Albert W ◎
147ΔMahoney Joseph B ◎
157ΔHanly James J ◎
158 GREENAWAY DR ends
165ΔHaggins Robert F ◎
168ΔVisneau William F ◎
173ΔStellman Edward J ◎
183ΔLanghi Albert D ◎
191ΔHuganier Kathryn ◎
196ΔConnolly Edward J ◎
199ΔSoticheck Paul M ◎
209ΔTissaw George H ◎
210ΔBushelon Henry ◎
217ΔMahan James B ◎
218ΔAlgar George E ◎
227ΔKiernan Frank X ◎
228ΔSpivak Maurice S ◎

NELSON AV fr 145 King S to 48 Greene (Right even) Zone 9
7ΔJames Harold E
9ΔMcKinney Bernice Mrs
ΔWilliams Lochie A Mrs
15ΔLucia Sadie T
16 Childs R A Mrs ◎
Mirarchi Frank
19 Carter Ralph K ◎
20 Jones Belton
ΔCarroll Raymond
24ΔLewis Leslie ◎
28ΔAyers Joseph ◎
30ΔRoss Frank W
35 LEBANON ST crosses
48ΔCalabro Frank
ΔHebert Edmond J
51ΔLongo Pietro
Bovat Kenneth E
52ΔSadowski Josephine Mrs ◎
55ΔDiPasqua Antonio G ◎
ΔOllari James D
60ΔPolsetti N D ◎
61 Albanesi Pio
Puppolo Michael ◎
65ΔRobinson John H ◎
69ΔMatlock Carrie B Mrs ◎

NEVADA fr 123 Hamburg NE (Right odd) Zone 7
20ΔWisiolek C A upholsterer ◎
25ΔAhern William ◎
26ΔFoy William J ◎
30ΔDesrosiers M J ◎
41ΔDulude Arthur F ◎
46ΔBussiere I C Mrs
ΔFoisey Celina A Mrs ◎

NEW fr 34 E Court N and E to 148 Dwight (Right odd) Zone 3
—off Valley Bank and Trust Co drive-in bank
5 Auto Gear & Parts Co Inc service dept

NEW DWIGHT fr 156 State N to 106 Dwight (Right odd) Zone 3
2 (3)Vacant
6 Professional Shoe Service
8 Fede J barber
ΔSnack Bar The rest
17ΔRussell's Jewelers
21ΔRegina Springfield Agency vacuum cleaners
28ΔStanley's Music Mart
30 Vacant
32-48 King Bdg
33 Meldrums Inc liquor
34ΔMcDonald John E & Son auto ins
37ΔRegistry of Motor Vehicles
38-50 Vacant
51 SANFORD ST crosses

NEWBURY fr 142 Wilber NW to Chicopee line (Right odd) Zones 4
299ΔPatterson Annie E Mrs ◎
300 WILBER ST ends
309ΔSenecal George E ◎
323 LITTLETON ST crosses
343ΔDixon John L ◎
347ΔStansfield Gilbert M
349ΔStansfield Ernest E ◎
352 PHOENIX TER ends
353 Rosa John M ◎
ΔTurcotte Richard
357ΔMurphy Daniel P ◎
359ΔTroy James P Jr
365ΔPercy Thomas F
369ΔLabaj Adam ◎
375ΔSullivan Raymond M ◎
379ΔCoto Dimas J ◎
380 HASTINGS ST ends
383ΔKnox Lester W
385ΔDowner Edwin J ◎
389ΔMcDonald Clyde J ◎
393 Vacant
399ΔKanowski C Edward ◎
ΔMcCoy James W ◎
405ΔNagle Raymond L ◎
Vacant
406 STOCKMAN ST ends
409ΔKeyes Elsie S Mrs ◎
413ΔHoward R A ◎
421 Vacant
429 CAREW ST crosses
432 Murry Derwood W
441ΔNicolaou Peter
443ΔEconomidy T A
447ΔMoriarty Roland E
448ΔSt Onge Edward R
449ΔMoriarty John J ◎
450 Lemay Gaston J
Vacant
451 Carney Thomas
453ΔShea John ◎
457ΔWheeler Winifred G Mrs
459ΔHough A L fuel oil ◎
460 WOODMONT ST ends
461 Walsh Harold W
463ΔJacob Frank E ◎
467ΔMifflitt Lewis J
469ΔPalazzi Zelina Mrs ◎
471 LONG TER begins
472 Antonowicz Anthony ◎
477ΔAdamski Anthony A ◎
478ΔJalbert Alfred N ◎
479ΔPieniazek Thaddeus M
480ΔHurst Francis T Jr
481ΔFitzgerald Francis ◎
ΔKeith Irwin O
482ΔCoffer K M Mrs ◎
484ΔBorst Hazel E
487ΔHudson M M ◎
488ΔDonnellan Thomas M ◎
489ΔHoadley F P Mrs nurse
490 Ledger Louis
491ΔGorman John E ◎
493ΔTwarog Frank S
494 Vacant
497ΔCoss Irvin L
499ΔAmable Edward D
500ΔDePretto Eugene S ◎
501ΔKromerenko Oleg ◎
503 Shulikov Alexander D
504ΔGiannoni Irwin ◎
507ΔPanaretos Nicholas B ◎
508ΔChatel George A
509ΔDulchinos John C
510ΔWells Sidney W ◎
511ΔMitchell Everett S
513ΔO'Connor John F Jr ◎
514ΔSerafino P M Mrs ◎
517ΔKakley James A
519ΔMoretti Glauco C
527 ROY ST crosses
531ΔHayden William G
533ΔFinn Elizabeth M Mrs ◎
ΔHarvey A nurse
535ΔBattisti Adelelima ◎
537ΔBattisti Daniel D ◎
543ΔLiebel M A Mrs ◎
551 LIBERTY ST crosses
558ΔDumala Richard J ◎
560ΔDumala Daniel A ◎
564ΔAlessandri Celestino ◎
574ΔMoore Loyal K ◎
ΔMoore's Delivery Service
576ΔCal's Variety Store
576r Moore James P
584 DAVID ST begins
588ΔO'Connor Mary C Mrs ◎
591ΔGran Ansel P ◎
592ΔAnthony Henry T ◎
596ΔCummings Martin C
598ΔDineen Michael J ◎
599ΔDernago Frederick ◎
605ΔDeGrandpre Ulric P ◎
606 HURON ST begins
611 PAULINE ST begins
612ΔWilloughby R Craig Rev ◎
617ΔSudyka Albert C ◎
618ΔKelly William A ◎
622ΔLoescher M R painter ◎
625ΔBegg Archibald ◎
631ΔSullivan Richard F ◎
634 ONTARIO ST begins
635ΔGagne Francis W ◎
643 TOURIGNY ST ends
649ΔMartin Philibert J ◎

Newbury—continued
654△Hagberg N A Mrs ◎
660 FRANCIS ST begins
661△Psilos Paul ◎
666△Habinowski A P Mrs ◎
667 THORNFELL ST begins
674△Sullivan Edward J ◎
677△George Helen H Mrs ◎
680△Hogan Lester C ◎
686 PARKIN ST begins
687△Plasse Germain J ◎
Perrault Odilan
702△Sebolt Earl J ◎
703△Badger Earl E ◎
708△Fiorillo A A ◎
711△Harrigan James F ◎
715△Evans Thomas J ◎
717 WHITMORE DR begins
722 MORISON TER begins
727△Lavoie George J ◎
737 Vacant
746△Tatro John ◎
749△Mlodonka Stanley ◎
759½ DOYLE AV begins
762 PARK RD ends
763 Vacant
766△Marczak Mitsie H ◎
771△Balut Stanley V ◎
774△Provost Alfred ◎
782△Nahormek Paul ◎
783△Sady Stanley H ◎
782 ZONE 4 ends
783 ZONE 7 begins
786△Sydlo Edward Z ◎
792 UPTON ST begins
793△Morico Frank ◎
798△Ashe John E ◎
801 FAIRVIEW PL begins
802△DeNardo Gaetano ◎
803△Gallivan T E Jr ◎
805△McCoubrey R T ◎
807 Hurley Patrick M ◎
808△Morin Alfred J ◎
814△Bromley Nelson P
820 DANA ST begins
829△Carter A E organ builder ◎
830△Lemanis Agopios N
842△Talley William C
845 HAVEN ST begins
846 ATHOL ST begins
860△Dimock Alan E ◎

NEWFIELD RD fr Houston N and NW bey Goshen rd to dead end (Irregularly numbered) Zone 9
128△Curtis J C ◎
127 JENNINGS ST begins
124△Gibbs William E ◎
100r△Bergeron Eugene V ◎
103 WOODROW ST begins
100△Deyo Alfred ◎
89△Johnson Catherine E ◎
77 Vacant
76 EATON ST begins
70 Portier Mamie L Mrs ◎
65 Vacant
— GOSHEN RD begins

NEWHALL fr 37 Marsden NE to 23 Dalton pl (Right odd) Zone 9
3△Morse Alice V Mrs ◎
5△Norton A M Mrs ●
11△Wilson Theodore A ◎
17△Pease George F ◎
21△Cotter James J Jr ◎
27△Syrett Leslie T ◎
31△Hayden W St C ◎
37△Brown Charles N ◎
41△Lindblad H T ◎
42△Johnson Albert J ◎
48△Cannon William A ◎
53△Gorman Alice E Mrs ◎
54△McQueen Cyril P ◎
△McQueen B C Mrs nurse
59△Vinecombe H W ◎
60△Hoone L J ◎
64△Philbrick Harold F ◎
65△Keir Alexander J ◎
70△Menard R R ◎
74△Daley Robert G ◎
79△Elder Francis A ◎
80△Martens Charles ◎
84△Beaudry Napoleon H ◎
90△Gleason J J ◎
91△Johnston W A ◎
94△Hylan Donald R ◎
101△Pothier J Raoul ◎

NEWHOUSE fr 1346 Allen SE to dead end Zone 8
37△Hicks A C autos ◎

NEWLAND fr 258 Plainfield W to Riverside rd (Right even) Zone 7
20△Michaud Lucian J ◎
21 Barbeau Leon A
Walsh Charles P
△Huckins John F
Martin Roland A
△Virginillo Angelo
△Huckins Arthur S
22 Michaud Daniel F
27△Petschke Henry A ◎
33△McLean Donald H
△Manning Noel J
△Morganstern F C
Mastey Andrew J
△Roy Marc J
△Ducharme Edward
44△Rivest Edward J ◎
50△Rivest Armand G ◎
55△Philbrick C F ◎
60△Rooke Walter L ◎
△Liberty Metal Shop The
62 Rooke Walter L Jr
65△Gower Louise T Mrs ◎
66△Cardaropoli Paul J ◎
71△Rivard Thomas J ◎
74△Tokarz Frank ◎
76△Kisilus Alphonse E
77△Paolino Albert J ◎
79 Paolino John A
△Michaud William C
99△Meyers Martin S ◎
105 Kogut Helen Mrs
△Piechota Roman T ◎
111△Caradonna Ernest ◎
112 Ste Marie Jerome G ◎
116 Turner Edwin M ◎
Jeub Mildred L Mrs
120△Roberti Albert M ◎
121△Gonnello Edward D
△LaRose Charles W
127△McCollum William H ◎
△White Robert P
128△Taglienti Andrew ◎
△Walsh Thomas J
131△Cirillo Joseph ◎
Cirillo Thomas F
132 Cocoran Albert
△Pioggia Nicholas D ◎
136△Fontaine Joseph E ◎
Vacant

NEWMAN fr 19 Dorne E to 44 Knox (Right odd) Zone 5
5 Tarbox Otto J
7△Sanborn Hugh E
△Shea Blanche P Mrs ◎
11△Williams Bertha M Mrs
△Simmons Frank Jr
13△Miller Matthew J
14△Smalley Susan E Mrs ◎
17△Scygiel Joseph J ◎
18△Roberts Wilfred J
△Desrosiers Henry L ◎
△Jarvis Richard J
23 Drapeau L Philip
29△Marquis Albert J
Finn James R
△Barnard Gary M
31 Riley Veronica A Mrs

NEWPORT fr E of Brandon av W to 35 Barre Zone 9
1 BRANDON AV crosses
3△Jodoin Walter J ◎
6△Braese Richard E ◎
7 Vacant
9 Vacant
17△Burns John M ◎
28△Gulhan John J ◎
31 ELMORE AV crosses
40 Vacant
45 Cron'n Clara M Mrs ◎
50 AVERY ST begins
100 BARRE ST begins

NEWTON RD fr 663 Plumtree rd SE and NE then S and E bey Intervale rd to dead end
11△James William A ◎
23△Belpedio Alexander ◎
32△Bishop Aubrey E ◎
33△DeRusha Earl A ◎
35 INTERVALE RD ends
47△Kantany Stephen W ◎
50△Albano Alphonse A ◎
57△MacDonald Orlando B ◎
67△Burritt Frederick G ◎
77△Arrighi Lorenzo ◎
87△Kaplan Howard N
88△Crewford Richard A ◎
107△Ockerbloom J Edwin ◎
112△Fine Harold ◎
116△Wilson Elmo A ◎
122△Vadnais G B ◎
125△Tehan John F Jr ◎
132△Zini Aldo W ◎
140△Bolger Philip H ◎
141△Clancy Donald A ◎
150 Jefferys Helen Mrs ◎
151△Helms William A ◎
160△Soar Thomas E ◎
161△O'Connor Bernard T ◎
169△Walker Carl H ◎
181△Amedeo Joseph R ◎
190△Gray Joseph J ◎
217△Sullivan Robert E Inc builders
△Sullivan R E ◎
240△Holmes Lillian R Mrs
250△Bell Richard A ◎
251 INTERVALE RD begins
268 Vacant
271△O'Brien William J

NIAGARA fr 23 Saratoga S to 30 Oswego (Right even) Zone 5
3△Amadori Robert A
△Collins Raymond J
△Meyer J E Mrs
△Oliver Irene J
△Williams James H
△Shear Howard G
Murphy James F
△Sendatch Raymond W
4△Rapisarda E A Mrs
Rollins L S Mrs
△Rudd A Mrs
△Mutter Henry G
△Rowley Leonard J
△Frederick Eugene A
△Belliveau Locade M Mrs
△Bonavita Victor R
7△Coulombe Ludia D
△Dunn Erle C
△King Wallace H
△Geekie Christine M Mrs
△Radwanski T M
△Hogan Vincent J
Gendron William H
△Cellilli Vincent B
10△LaCosse Margaret M Mrs
△McDonough Doris M Mrs
△Greer Helen M Mrs
△Bordeaux Napoleon J Jr
△Moriarty Thomas J
△Lapponese Edward R
△LaBelle Dulici M Mrs
△Turini Albert A
11△Crogan Catherine L Mrs
△Bates Verna Mrs
△Russell Earl F
△Wood Hazel N Mrs
△Doody Charles F Jr
△Taylor Henry J
△Ricci Mary V Mrs
△Dionne Frank M
Vacant
12 Decoteau Emma Mrs
△Flaherty Ann A
△Thomson Alfred J
△Lennon Irene W
△Brough A L Mrs
△Spagnolo James V Jr
△VanderHoeden Susana
△Zahr Daisey B Mrs
15 Boutin H J
△Langley Alice K Mrs
Schorner Catherine G Mrs
△Warren Stanley L
△Domenichetti A Mrs ◎
△Connell Frederick J
△Hadden Robert J
△Reed Edwin R
18 MONTPELIER ST ends
21△Luppi Armand D
△Savoie Louis T
△Shea John F
△Hellyar Thomas F
△Perrotta Frank
△Santaniello A Mrs
Thomson Margaret
△LeBer Louis L
26△Beucke Eugene J Jr
△Laurino Thomas J
△Thompson Harold L
Pappis Barbara A Mrs
△Beucke Eugene J
Fulton Claude E
△Sweeney D M Mrs
△Zarr Sarah Mrs

NICHOLS (Indian Orchard) fr 276 Parker W bey Moxon (Right even)
14△Hendrix Alan W ◎
19△Skaza J A refrigeration
20△Kartz J T ◎
32△Belanger A & Sons Inc masons
△Belanger Antonio ◎
39 NAGLE ST crosses
56 Nichols Laura E Mrs
Vacant
60 MOXON ST ends

NOBLE fr 3255 Main E to 880 Chestnut (Right odd) Zone 7
7△(24)Mongeau M Helen Mrs
△(25)Roy Charles E
△(26)Williams Anita P Mrs
△(27)Fenn William N
(28)Ruhm Jennie A Mrs
(29)Yessin E M Mrs
△(30)Roberts Kenneth W
△(31)Champigney G A roofer
11△(32)LeBer Delina Mrs
(32)Leber Delina Mrs
(33)Sears John Jr
△(34)Lawler Joseph E
(35)Boullard Bertha Mrs
△(36)Tremblay Helen Mrs
(37)Foucher Reo
△(38)Frank Rachel M Mrs
(39)Goulet Elzear G
△(40)Saunders Phyllis
(41)Vacant
△(42)Perkins Matilda Mrs
△(43)Daley Theresa M
17△(1)McDonnell J T
(2)Fieker F H Mrs
△(3)Everton Willard E
△(4)Clark William A
△(5)Hebert Alexander J
△(6)LaCombe Manhall
△(7)Hebert Janet Mrs
△(8)Mullin Edward D
18 Noble The apts
△Benjamin Lucille Mrs
△Campbell James F
△Shumacher Fritz
△Zuiss Gladys Mrs
△Keane Mary D Mrs
△Adamson Audrie A
Vacant
21△Barnett Dorothy M Mrs
△Douville Arthur F
△Hulett Helen S
△Sheehan P J
Sheehan E C Mrs nurse
22△Garvey Catherine E Mrs
△Cote Frank
△Liberty Joseph V
△McNamara C M G Mrs
△Andronicos George B
△Paltz Flora G
△Schindler C E
△Blanchette Edward
24△Lissberger Alfred
△Bleau Theodore L
△Magnuson M R Mrs
△Phillips Helen P Mrs
Hayden Donald B
△Hebert Angie V
△Rossmeisel Edward P
Vacant
25△LaBelle Juliet A Mrs
△Powers Thomas Jr
△Gaudette Celia Mrs
△Jautsch Alfred
31△Bartlett Laura F Mrs
△Denetto Alexander J
△Baillieul Kenneth J
△Marcotrigiano Vincent
32△Boyce Alice J
△Daley Charles F
△Mahoney N F
Tingley W B
△Gauthier Albert G
△Stanley Alfred G
△Nicol Margaret G Mrs
△Moore Lester W

NOEL fr 555 Hancock E to 316 Oakland (Right odd) Zone 8
3△Vayas Marion E Mrs ◎
5 Hemingway Robert M
7△Haley Richard D
9△Ford Graham B
12△Porter Samuel S ◎
13△Rees Owen
14 Vacant
15△Ellerin Myer ◎
△Ellerin L Mrs nurse
16△Maynard Claude F ◎
17△Bisesti Italo V
18△Maynard C F Jr
19 Palkowski Walter F ◎
20△Anyon W T Jr
22△McDonald Paul T ◎
23△Stahura Stanley ◎
25△Hedberg G A
26△Brown Russell G ◎
Stanton Leland J
Pieri Louis
27△Robinson Horace E
29△Stuart James W ●
32△Letendre R painter ◎
△Warner Francis A ◎
33△Waterhouse George S
34 Warner Stella Mrs
△Therrien Ernest J
35△Thomas Laura M Mrs ◎
37△Wilson Banford J
39△Greaney Maude M Mrs ◎
40△Tarr Richard B
41△Kelly B Mrs ●
42△Malcolm James R
43△Gendron Raymond E
46△Shea Daniel D Jr ◎
Barber John J
△Youngs Mary V Mrs ◎
47 DOW ST ends
54△Greaney Peter E
55△Valentine Donne A Mrs ◎
56△Turner E B Mrs
57△Adams E F Mrs
61△Parsons Mildred T Mrs ◎
62△Lewis Dinah H Mrs ◎
△Lewis David H Jr
66△Lichter Samuel B ◎
67△Daniele Nicholas J ◎
71△Russell Charles W ◎
74△Robert Henry A ●
76△Middendorf Frank C
81△McQuade John R
82△Groll Frederick ◎
83 Vacant
84△Taylor Gordon A
86△Cushman M A Mrs ◎
87 EUCLID AV ends
91△Anderson Edward G
93△Anderson August G ●
94△Baab Henry J ●
97△Harrington G P ●
98△Lindstrom Siri ◎
99△Sheehan Francis H
100△Austin Edward P
101△McTiernan T P ●
103△Cuneo John T ◎
104△Porcello Samuel E ◎
106△Hefferon Patrick J
107△Belisle Oliver O ◎
109△Belisle Robert N
110△Shannon William P
112△Spagna Ciro ●
113△Lambert Lewis A ●
114△Tremblay M Mrs ●
115△Ball Alfred H
116△Stevens Raymond
119 SHAMROCK ST crosses
124△Frogameni James ●
125△Miller Charles J ◎
126 Oppedisano Angelo
127△Stein Harvey A
129△Adornato John ●
131 Barbieri Antonio
132△Melo Pasquale A ●
134△Bjorkman Walter E
137△Seaver B A ◎

NOKOMIS fr 35 Hillmont E bey Ivanhoe to dead end Zone 9
5△Diminutto Delfina Mrs ◎
10△Parilla James F ◎
15△Belliveau Henry L ◎
21△Costantini Mario F ◎
24 KENILWORTH ST ends
27△Haber A K Mrs nurse ◎
33△Meyrick Donald E ◎
45△Martelli Anthony ◎
48 IVANHOE ST ends

NORCROSS PL fr 163 Bridge E Zone 3
— N CHURCH AL (1st part) ends

NORDICA fr 15 Fairview pl N to Chicopee City line (Left even) Zone 4
38△Carson Thornton ◎
55△Robichaud R R ◎

NORFOLK fr 373 Wilbraham rd S to 261 Middlesex (Right even) Zone 9
3△Williams Richard E
7△Teed Charles R
9△McCormick Clara E Mrs ◎
13△Meregian Nishan
15△Meregian Mary A Mrs ◎
△Nicol Alice J Mrs
17 Freitag Emil R
△Davani Madison W
18△Scagliarini H M ◎
19△Walmer Irvin G ◎
24△Celetti Joseph F
26△McKeon Alice M Mrs ◎
29△Machler Henry ●
30△Johanson N M Mrs ●
33△Patterson Christine A
34△Korell Eugene A
△Morton D H weather stripping
Vacant
35△Sosnowich Alexander
Hayes Matilda A Mrs
36△Deming F E Mrs ◎
39△Leander S M Mrs ◎
△Shea Daniel F
40△Winberg Frank L ●
43△Withee Joseph W ●
44△Dunbar Henry P
47△Foster William D ◎
50△Holzapfel A I ◎
50r△Holzapfel A I auto repr
53△Topoosian H M ◎
54△Gelinas Raymond A ◎
59½ Blakeslee Robert N
60△VanDeusen Arthur L
△Soukiasian Onnes ◎
63△Murphy Francis M ◎
64△Warner R C Jr ●

Norfolk—continued
67ΔHeath Alfred H ◎
68ΔMetzidakis John
69ΔBalch Bessie Mrs
70ΔHouse Frederick T
83 MARLBOROUGH ST crosses
91ΔDeragon William A
ΔSpencer Etola F Mrs
ΔTetrault N J
ΔBarton John F
Doyle Ronald J
ΔCooley Florence M Mrs
97ΔMcKinney R F ●
ΔMcKinney R W artist
99 Goodrich Carl A
McKinney Lillian A
98 Perry Ellen M Mrs
100ΔFell William J
103ΔRichardson Lewis O ◎
104ΔMeaney Frank E ◎
107ΔPierce Florence E
108ΔPerman J Ernest
110ΔDecosmo Benedetto M
113ΔArchidiacono E E
ΔArchie Construction Co Inc
114ΔWaterhouse F T ●
115ΔArchidiacono Anthony
117ΔLopenzo Michael F ◎
118ΔPepin Alfred J
120ΔBailey Henry ◎
123ΔWalker Irving M ◎
124ΔPlancon E R ●
125ΔPhillips Roland E ◎
129ΔEaton Mark S ●
ΔEaton Lumber Corp
130ΔHowe George E ◎
134ΔStratton R L Mrs ◎
140ΔWheeler Howard A ●
143ΔBrandt Willy F
144ΔCampbell Daniel ◎
150ΔSwords Raymond L ◎
ΔNoonan M A nurse
156ΔBailey Irving R ●
158ΔSmith Edward J
162 WESTFORD CIR ends
170ΔMahoney Anna C Mrs ◎
180ΔBosworth G M Mrs ◎
186ΔRosever Milo S ●
190ΔBourn Harriet
192ΔCrothers Frank A
195ΔAngier Harris W
ΔParker Laura G Mrs
196ΔBrown John F ●
201ΔAngelini John ◎
204ΔJordan Grace C ◎
205ΔArmour Ralph A
209ΔGiles A H Mrs ●
210ΔLundberg Howard G
ΔManning Lucy C Mrs ◎
215ΔLussier Joseph H ●
216ΔHarrison S Edward ◎
220ΔWebster Stephen B
221ΔWilks Paul A ◎
222ΔBuchanan Leonard O
225ΔKarpovich Peter V ◎
226ΔSelden John H ◎
229ΔMiller David B ◎
230ΔPeterson E A Mrs ◎
235ΔMellor Herbert I ◎
240 Vacant
241ΔAngelini J A Mrs ◎
245ΔPhelan Bennet F ◎
250ΔHeyliger D B Mrs
251ΔConway M T Mrs ◎
255ΔRolly Louis J ●
263ΔWiel Theodore A ◎
271ΔJones Isabel M Mrs ◎

NORMAN fr 928 Carew NW to 45 Roy (Right odd) Zone 4
14ΔCaporale Rolande Mrs ◎
15ΔManna E mason ●
20ΔWroblewski Blanche Mrs ◎
23ΔMorini Rio A ◎
25ΔMorini Elio J ◎
26ΔJourneault R J ◎
30ΔDePasquale Carmine ◎
35 Adams John J ●
36ΔEricson Oscar A ●
40ΔFitzgerald George B ◎
45 LONG TER crosses
49ΔHarriet's Doll House doll hospital
ΔMcGee H F Mrs ◎
55ΔMoriarty F J ◎
56ΔWellin Eric R ●
59ΔKaras Paul P ◎
60ΔCourtney F K Mrs ◎
65ΔSenodinos William ◎
66ΔMontesi Fred A ●
69ΔBuoniconti Joseph A
70ΔSpagna Frank M ◎
76ΔStebbins Wilfred ●
79ΔCerioni Amedeo ◎
80ΔVannini Barbara Mrs ◎
81ΔGranstein Leon
85ΔRossi Emilio ◎
86ΔLiakopoulos P Mrs ◎
Liakopoulos Andrew
89ΔDouzuk Michael P
95ΔTarducci Gaetano ●

NORMANDY RD fr 400 Park dr S to Longmeadow line Zone 5
9ΔCohen Justin ◎
18ΔKinsler Richard G ◎
31ΔGoodman Joseph ◎
34ΔPosnik Aaron E ◎
37ΔGroom Frank J ◎

NORTH RD fr Ashland rd NE bey Embassy rd to dead end Zone 9
— ASHLAND AV ends
— TALBOT RD ends
— BIRCHLAND AV ends
— EMBASSY RD ends

NORTH BRANCH PKY fr 554 Sunrise ter NE bey Moss rd to 650 Parker Zone 9
11 N BROOK RD begins
19ΔDucey Edward J ◎
31ΔTaft Charles R ◎
41ΔPlasse Gaston L ◎
49ΔDesjarlais Roger L ◎
59ΔDietrich Richard J Jr ◎
67ΔMorin Richard C ◎
77ΔDziekonski John M ◎
85ΔChechile Joseph F ◎
95ΔSouthworth Eugene C ◎
103ΔYelle Alfred L ◎
115ΔSmith Harry F ◎
123ΔKane Jerome S ◎
131ΔRadford Dennis C ◎
133 MOSS RD begins
709ΔPhillips John J ◎
717ΔZinn Elmer G ◎
727ΔMcAuliffe William J ◎
737ΔMarren John H ◎
747ΔBaillargeon oJseph R ◎
753 OVERLEA DR begins
765ΔChoyke James E Jr ◎
789ΔMoodie Alex
ΔRoda Frank ◎
799ΔRex James W ◎
809 Sherman Donald B
ΔGreenberg Marcia ◎
821ΔHogan James M ◎

NORTH BROOK RD fr 11 N Branch pky NE to dead end Zone 9
6ΔMowrey Walter E Jr ◎
14ΔGustafson C Edgar ◎
24ΔBailey Mary E ◎
32ΔBasile Fred F ◎
42ΔAlbano Michael F ◎
52ΔReeder Margaret M Mrs ◎
60 JUNIPER DR ends
64ΔShea George P ◎
74ΔLaPete Stanley S ◎
84ΔGarvey George E ◎
90 NORTHWAY DR ends
96ΔKapetines Strates ◎
106ΔMarsh Gordon J
110 MEADOWLARK LA begins
134ΔTilley Basil H ◎
148ΔMcDermitt Harold E ◎
150 PIDGEON DR begins

NORTH CHATHAM fr 109 Edgemont E to 31 Chatham Zone 9
5ΔLacey F P ●
6ΔGoodhart George W ◎
11ΔGilson Doris A ◎
14ΔGourley William ●
17ΔOsinski William J ◎
18ΔEllis George P ●
24ΔHachadourian G builder ◎
25ΔPhaneuf Armand P ◎
34ΔKulungian M O Jr ◎
36 CHATHAM ST ends

NORTH CHURCH AL fr 1765 Columbus av NE to Norcross pl and fr 1594 Main NE to 20 Stearns sq and fr 21 do NE to 156 Chestnut Zone 3
31 BROADWAY crosses

NORTH HOOD fr 1246 Bay NW to 69 Fernold Zone 9
15ΔLaPointe Bernard M ◎
16ΔSullivan Edward M ◎
23ΔCuslusld Stanley J ◎
24ΔCadorette Edward M ◎
26 FERNALD ST ends
29ΔCantalini Germano ◎

NORTH TALLYHO DR fr 9 Squire la E to dead end Zone 8
— Vacant
— Vacant
— Vacant

NORTHAMPTON AV fr 105 Wilbraham rd S to 328 King (Right even) Zone 9
5ΔBurtkiewicz S furn rms ◎
13ΔO'Malley Ralph H ●
14ΔHillcrest Convalescent Home The
18ΔJackson Moses ◎
Robinson Mary L Mrs
19ΔBohn John C
ΔAubin Harold R ◎
Vacant
26ΔFerrigno V F ◎
31ΔWilliams G trucking ◎
38 Vacant
43ΔFreeman Russell M ◎
49ΔHalligan Alice L ◎
50ΔCorbin Ralph L ◎
54ΔSmith F B Mrs
ΔMurphy Julia M Mrs
55 Beatty Murel E
ΔO'Brien Charles S ◎
Vacant
56ΔSmith Ralph H
60ΔClawson Dorothy L
ΔHardy C S ◎
61ΔDrew James T ◎
66 SOUTHAMPTON ST ends
67ΔMcCullough James ●
71ΔHall Wendell H
72ΔSwan Willard F ●
75ΔHeathcote M E Mrs
ΔRushlow Norman J
ΔClem William H
76ΔCabana Robert A ◎
Ray Willie B
80ΔMiller Fred C ◎
ΔWood Henry S
ΔSaben Lorraine B
83ΔDriscoll William J ◎
84ΔBousquet A M Mrs
ΔStaiger Charlotte
85ΔJacobs Ernest C
ΔCarpenter Gilbert J
88ΔCargel William J
ΔHackett Harold L ◎
ΔBay State Glass & Mirror Co
91ΔWhite C E Mrs clairvoyant ◎
94ΔTrudeau Catherine C Mrs ◎
95ΔCummings G M Mrs ◎
97ΔCullen Gertrude T
99ΔFillmore Samuel
100ΔDoolin Margaret M Mrs
ΔRolston J A Mrs
101ΔTomlinson Alvina Mrs
107 Vacant
108 Lynch Rita M
ΔPatrell S Edith ◎
109ΔAyers Mary J Mrs
110ΔKendall C A P
111ΔKuralt Francis T
114 BEVERLY ST ends
115ΔOdato A J Jr ◎
Marsh Frank A
117ΔScagliarini Albert E
118ΔHatch Anna J Mrs ◎
120ΔMcSwain Bobbie L
121ΔTryba Theodore W
ΔSaliba Lillian Mrs
ΔStarr John A ◎
124ΔBastian Burt H ◎
ΔParker Ethel L Mrs
130ΔRau Albert E
ΔWynne Mary Q Mrs ◎
134ΔBlack Wisdom Jr ◎
139 GUNN SQ begins
140ΔBlanchard M A Mrs ◎
ΔTetreault N W
146ΔMerriam Walter R
ΔHannifin Edward J
ΔGranfield M J furn rms ◎
150ΔEdge Walter
ΔWoodburn Cleveland A ◎
Vacant
156 Overton Gladys L Mrs
Nichols Wallace F
ΔCarney Doris M Mrs
157 GUNN SQ begins
162ΔHarrington Helen M Mrs ◎
164ΔRay M E Mrs ●
166ΔFord Raymond F
170ΔFitzgerald J J
171ΔMann Ernest L
Arnum Gordon
172ΔFait Ernest C
174ΔBailey Beatrice H L Mrs
175ΔGordon Thomas N Jr
176ΔSt Julien Wilson
177 Armstrong Albert V
180ΔCarellas Helen Mrs
181ΔCurran Susie L ◎
182ΔJeffes Christopher ◎
183 Vacant
184ΔKenney E L painter ◎
185ΔBegley John J
186ΔTraynham Leon G
187ΔPollard John J ◎
188ΔHerbert Alvin F
189ΔSweeney Mary A Mrs ◎
Vacant
190ΔAnderson Harold E
191ΔFitzgerald John F ◎
192ΔTangredi M Mrs
193 Leazott Charles W Jr
ΔFarrell Frank P
194ΔHayes M E Mrs
195ΔHodge Everett G
197ΔMayforth Mary C Mrs ●
198ΔTyson Leroy
199 Broderick Marion F Mrs
200 Jones James B
202ΔDixon John F
203ΔLynch Katherine M
204 Lockley James
205ΔLynch Thomas A ◎
208ΔJohnson John A ●

NORTHUMBERLAND fr 520 Alden N to 874 Roosevelt av (Right even) Zone 9
5ΔGramse Gustav R ◎
6ΔSamson Paul A ◎
15ΔWheeler Bion T ◎
16ΔWing R Leonard ◎
20ΔMelville G Donald ◎
23ΔGreene Walter F ◎
26ΔPerkins H L
29ΔWolcott Frank A
36ΔKrutin Olaus L ◎
37 CARNAVON CIR begins
40ΔDoyle Raymond L ◎
76ΔSeel Frederick B ◎
85ΔHamel Flora M Mrs ◎
92ΔFalzone D A ◎
98ΔBonaics Joseph ◎

NORTHWAY DR fr 36 Moss rd S to 90 N Brook rd Zone 9
5ΔWilliams William ◎
8ΔRoche Ernest J ◎
17ΔSpagna Mattia E ◎
18ΔHall Brower L ◎
27ΔCournoyer Remi ◎
28ΔJordan James E ◎
38ΔVessey Elizabeth E Mrs ◎
39ΔGrossman Duane C ◎
48ΔMethe Philip C ◎
49ΔTolman Ralph L Jr ◎
55 NORTHWAY PL begins
56ΔNichols Lonnie J ◎
65ΔFontaine Lionel R ◎
66ΔHayden John C ◎
74ΔAbrahamson Albert L ◎
75ΔBurt Norman B ◎
83ΔBigelow Lester F ◎
84 Vandenberg Raymond T
93ΔAlvord Richard B ◎
94ΔSwan Kenneth F ◎
102ΔOrtona Luciano C ◎
103ΔCote Raymond B ◎

NORTHWAY PL fr 55 Northway dr E to 70 Meadowlark la Zone 9

NORWOOD fr 552 Main W to 17 Hanover (Right even) Zone 5
7 Vacant
13 Vacant
15 Vacant
17ΔDassatti Guido D ◎
18 Chicoine Norman
20 Bedore Robert G ◎
21 Bonoli Alexander C ◎
21ΔTovet Lillie M
22ΔCoon Norman F
24 Uumer Donald W
25 Stenta Cassinero ◎
Vacant
26ΔBianconi Alfonso
28ΔMaroney G F ◎
34 Laino Louise ◎
40 Carabetta Vito
47 COLUMBUS AV crosses
55ΔPescetta E Mrs ◎
59ΔConsolini John
60 Norwood The apts
1)Vezina Norma E Mrs
(2)Vacant
Δ(3)Calvanese Andrew A Jr
(4)Valcourt Leo P
(5)Vacant
Δ(6)Albano Nello F
(7)Hulse Walter H
Δ(8)Galloway Ruth Mrs
61ΔSantaniello Vincent
63ΔGrimaldi Anthony L
65ΔGrimaldi Catherine Mrs ◎
66 (1)Lewis Juanita E Mrs
(2)Vacant
(3)Fryer Hazel Mrs
(4)Hubbard Willie J
(5)Grice James
(6)Thomas Lucius C
(7)White David W
(8)Douglas David E
69ΔSullivan M M ◎
70Δ(1)D'Angelantonio Carino
(2)Panetta Michael D
Δ(3)Ragone Salvatore C
(4)Valdez Ramon C
Δ(5)Staltare Carmela Mrs
(6)Anson William O
(7)Vacant
(8)Vacant
73ΔGrimaldi Louis
75ΔSmith Raymond P
76 (1)Ragone Joseph
Δ(2)Staltare F V
(3)Robideau James L
(4)Shea Bernard
(5)Hargraves Mary L Mrs
Δ(6)Lessard Albert R
(7)Harriman James R
(8)Lampro Albert J
80r Davis & Daggett Co garage
83 D'Amato Alfredo
Silvestri Rodlfo
86ΔDeMaio Giuseppe ◎
Vacant
87 Toniatti Amedeo F
89 Napolitano Michele Mrs
90 Burek Walter J
LaFlamme Joseph E
Tice Walter R
91 Mackintosh Robert
92ΔRulado Leon J
ΔSchommer D L
Vacant
93ΔFlora Daniel A ◎

NOTRE DAME fr 1461 Carew E bey Littlejohn to 108 El Paso Zone 4
13ΔRegan John J ◎
18ΔDunlop Abraham ◎
23ΔVetrulli Louis ◎
24 Bousquet Ernest R ◎
36ΔStanek Mitchell S ◎
37ΔD'Angelo Fiore ◎
ΔDickinson Earl H
44ΔIrwin Edward ◎
47ΔMoodie Robert ◎
48 LITTLEJOHN ST ends
60ΔWade Donald E ◎
63ΔSpaulding R E ◎
66ΔVocesky Robert E ◎
69ΔCaggiano Lucy Mrs ◎
74ΔGrieco Anthony V ◎
77ΔFahry Edmund J ◎
80ΔO'Dell Stewart W ◎

NOTTINGHAM fr 652½ St James av NW to 919 Carew (Right odd) Zone 4
17 ALPHA ST begins
21ΔGagnon Walter R ◎
31ΔRoncarati A L
33ΔScully Francis E ◎
ΔRoncarati Argia Mrs
41 LEHIGH ST begins
61ΔHolmes Oriel Mrs ◎
Somerville Eugene W
65 MERRIMAC AV begins
81ΔStrogopeti Michael J ◎
90ΔMcCleery Harry J ◎
91 SAVOY AV begins
95ΔMoses Orin L ◎
99ΔBortle Richard I ◎
100ΔSt Peter H N ◎
103ΔBlakesley R W ◎
105ΔBlakesley D W
106ΔTaft Victor H ◎
113ΔChristensen L F Mrs
115ΔBohemier Edgar H ◎
119ΔDukes Wilson E ◎
120 Longley Carl E
121ΔMurphy James J Jr ◎
123ΔSheehan Edward J
125ΔArmida Charles A
127ΔPanighetti U C ◎
130ΔPriesing G T Jr ◎
133 DREXEL ST begins
136 Poulint Dolor J ◎
142ΔGamache Wilfred A ◎
147ΔGardzinski N Mrs ◎
148ΔKowalski Peter J ◎
157 EDDY ST begins
160ΔKolland Harvey E
166ΔHarding George H ◎
172ΔWhite Arthur L ◎
178ΔJalbert Roland R ◎
184ΔDeragon Alfred E ◎
190 VADNAIS ST begins
194ΔGendron Wilfred H ◎
197 Morisett Allen E
Morisett D E Mrs
ΔGuidetti N market gardener ◎
200ΔFlathers Donald E ◎
211ΔGatti James J ◎
220ΔRobbins Lucia M Mrs ◎
225ΔTornado Augustino ◎
228ΔSullivan Robert E ◎
236ΔLucia Anthony J ◎
240 ELLEN ST begins
242ΔKowaleski Richard F ◎
247ΔPepe Louis J ◎
248ΔYoumell Edward A ◎

Nottingham—continued
251ΔDemos Peter ◎
253ΔChamberlin Bruce
ΔBooth Eugene A
254ΔWilk Henry ◎
255 McBRIDE ST begins
266ΔSerra Emidio A ◎
267ΔSt Peter Alfred A ◎
273ΔMientka Edward M ◎
279ΔSpeliopoulos T Mrs ◎
281ΔMeara Harold A
285ΔLolos Speros N ◎
288ΔAlovis A auto repr ◎
289 GRIFFIN ST begins
299ΔWynne Joseph B ◎
ΔWynne W J & Sons contrs
305ΔWynne James F ◎
310ΔSexton Paul E ◎
314ΔHorney William W ◎
315ΔSlavelis Louis C ◎
323ΔKeating James C ◎
330 LITTLETON ST ends
333ΔFitzgerald John J ◎
339ΔRegan Edward J ◎
343ΔGallivan E E Mrs ◎
346 Coughlin M P ◎
349 WILSON ST begins
350ΔHayden Dana W ◎
355ΔBrown William K
356ΔBara Robert R ◎
359ΔWelch Thomas ◎
360ΔAlexander Paul F ◎
365 Tongue A M Mrs ◎
366ΔAustin Bernard L ◎
369ΔJasmin Norman
370ΔAndrewes Theodore A ◎
371ΔO'Shea Jeremiah J ◎
375 Labrie Lionel E ◎
ΔLabrie John A
376ΔPapadopulos George E ◎
379ΔPanagotopulos Nicholas S ◎
Philipoulos James
380ΔSullivan W F ◎
383 O'Sullivan Maurice F ◎
384ΔFrazier Harry G ◎
385ΔScanlon William B
389ΔMurphy Charles F
390ΔSuman Demitry ◎
391ΔMurphy Hanna T Mrs ◎
395ΔSubotin Stanley R
396ΔMitchell Joseph A
ΔMitchell Michael A ◎
397ΔGibbons James M
399ΔKelliher William J
400ΔGarneau R plumber ◎
401ΔKelliher D J ◎
403ΔBabcock John P ◎
405 Hogan Mary E Mrs
ΔMoriarty Patrick J
408 Good Llewellyn J ◎
409ΔForgue George C ◎
410ΔLawler Thomas F ◎
413ΔSuprenant Alfred ◎
Vacant
415ΔRoberts Arthur ◎
420ΔAllen Frank P ◎
421 Forsyth Frank
423ΔOuimet E L Mrs

NURSERY fr 384 Liberty N to 135 Stafford (Right odd) Zone 4
34ΔStar Garage
38 Watson Robert Jr
40ΔCreedon John
44ΔGalloni Louis R
45 Cerez Robert A
LaBrecque Joseph
46 Talbot Adelaide
Szczgiel Stanley
Frappier Paul
LaRose Douglas
Siegel Theodore L
47 O'Connell Robert J
50 Sevila John M ◎
51 Mastrangelo Vincent J
Novak Bronislaw M
52 Sevila Joseph M
53ΔMastrangelo Joseph A ◎
67 FRANKLIN ST crosses
81 DUNN ST begins
82ΔMac Co Inc plumbing supplies
82½ HALSEY ST begins
94ΔConnolly Patrick J
102ΔTruck Equipment & Service Corp
103ΔCarter Rice Storrs & Bement Inc printing
115 STETSON ST begins
116ΔSpringfield Industrial Trucks Inc
125ΔRhodes Troy S ◎
127ΔGregory Stanley ◎
131ΔSnow Dorothy I
133ΔStoddard George
136ΔSeven-Up Springfield Bottlers Inc

NYE fr 561 Carew SE (Right odd) Zone 4
15ΔCarr Lester J
17ΔMcGee Arthur J ◎
19ΔBegley James ◎
21 McMillan James W
25 Andrades G DeB ◎
27ΔAndrade Rose S Mrs ◎
29ΔKeane Maurice ◎
31ΔO'Shea John T

OAK fr 565 State S to 115½ Walnut (Right even) Zone 9
3ΔO'Rourke Edward T
5 St James The apts
ΔJones E R Mrs
ΔGilbert Velma E Mrs
ΔWhite Louis E
ΔAtwood C V Mrs
Chiarizio John J
Guay Euthrope
ΔColby Harold A
Vacant
7½ Redd Robert W
9ΔOak View Restaurant
11 Ward Norma Mrs
13ΔO'Dell Beauty Shop
15ΔAnn's Spa conf
15½ Vacant
17 Dixon Albert
ΔJackson Charles L
ΔMcDonald Harold R
Clemens Alberta Mrs
19 Vacant
19½ LILLIAN ST begins
23Δ(1)Moran Gerald T
(2)Vacant
Δ(3)Haring William H
Δ(4)Thrasher Rose E Mrs
Δ(5)Graeff Elizabeth M
(6)Cross James
Δ(7)Fisher Charles D
(8)Ower Ruth M Mrs
30ΔHammonds George M
ΔNalie Ezella W Mrs ◎
33ΔDunbar Community House
34ΔBaxter Ralph R
34½ CHARTER AV ends
36 Vigneault Joseph R
ΔGiannini Dominic J ◎
44 Lee Signs
ΔWatts Montgomery
Vacant
47ΔHoliness Church of God in Christ
Branca Lillie Mrs
50ΔRabidoux Theodore
Czub Robert V
Murphy Elizabeth A Mrs
52 Torrey Doris
53ΔGeoffrion Violet E Mrs
ΔBouffard D Mrs
54 DYMON ST ends
55ΔCruse Elsie A Mrs
56ΔPernice Orelio F
57ΔCummings Robert W
ΔLaine P Auguste
58ΔPernice Louise F ◎
59 UNION ST crosses
63ΔWilliams John ◎
Pharme Maurice G
64 Vacant
67ΔCarson Benjamin E
ΔJackson Charles K
73ΔCastle Francis H ◎
74 Mason Leo
76 Faith Baptist Church
79ΔSmith Willie A
Johnson Robert
Maroth Nicholas
Rivers Amy M Mrs
79½ QUINCY ST begins
81ΔRobinson Samuel ◎
82ΔSheehan C L Mrs ◎
86ΔWalker Alvin R
Clark Lucy
Thraster Harmon
Vacant
89 New Hope Pentecostal Church The
ΔRosemond Clinton
90ΔLangley Charles P
Cluff Lucy
Daniels Anna M Mrs
91 ORLEANS CT ends
94 Mercure Alfred S
ΔWhite Frederick A ◎
95ΔJones William
ΔBrown James H
ΔJones William E
ΔFikes Randolph E
100ΔFairchild T I ◎
101ΔHarris John W
ΔWeaver James V
107ΔNorman's Real Cleaners
113 TYLER ST begins

OAK (Indian Orchard) fr 1 Water S and SE then E to 284 Parker (Right even)
—ΔNew York Central RR B&A Div
13ΔNational House Inc hotel
18 Vacant store
19ΔPost Office (Indian Orchard)
23 CENTRE ST begins
32ΔCarlisle Hardware Co
32½ (1)Watemborski Stanley
(2)Kukla A A
(3)Gendreau Minnie L Mrs
(4)Hastie Alexander Jr
(5)Batista Orlando D
Δ(6)Thrasher Edwin L
Δ(7)Linger Ray C
(8)St Marie Henry J
33 MAIN ST crosses
34½ΔOrchard Thrift Shop The variety store
35ΔCity Dye Works
36 Highland Co-operative Bank branch
Vacant
36½ Falvo F L shoe repr
37ΔNew England Tel & Tel Co collections
ΔWestern Massachusetts Electric Co collections
ΔKrynicki Anna Mrs
ΔSpfd Gas Light Co collections
Mikruta Joseph
ΔOrchard Variety
38ΔRiordan C E Mrs delica
38½ Mastalerz Stanley F
39 K of C Hall
Vacant
39½ CATON LA crosses
40ΔMorrissette E J barber
41 Philip R Jr baker
43 Vacant
44ΔCity Library 10 branch
45ΔJanbora Walter P ◎
47ΔBassett Josephine L Mrs
53 WORCESTER ST crosses
55ΔKustwan Irene A Mrs ◎
57 Vacant
59ΔFlebotte William T
61ΔLabine Romeo A ◎
Daigneault Joseph A
62ΔBrais Ernest J ◎
Armand's Dry Cleaning
63ΔRickson Arthur F ◎
ΔRickson Arthur C
68ΔCarr J J dentist
70 Ferrando Lorenzo M ◎
ΔFerrando Louis A
73ΔHoule Napoleon N ◎
Sousa Frances Mrs
74ΔHughes Lillian G Mrs
ΔSeaver Robert E ◎
78ΔRiordan Cecile E Mrs
79 Carlson Gustave G
ΔDuplessis L R ◎
81 HAMPDEN ST crosses
83ΔMonahan D A ◎
ΔChoate Frederick F
84ΔColwell Carl H ◎
87ΔRivers Willard N ◎
97ΔEngine Co No 5
98ΔGriffin James J ◎
99 BERKSHIRE ST crosses
101ΔBell James H
103ΔDonlon Helen R Mrs ◎
107ΔWallace Joseph C
114ΔMcIntosh William R ◎
118ΔRemington P A ◎
121 HAMPSHIRE ST crosses
133ΔCallahan Thomas J ◎
135 ESSEX ST crosses
140ΔKanski F A MD
141ΔRobbins F D ◎
145ΔCallahan C L MD ◎
151ΔMalcolm Vincent T ◎
152ΔColwell Roy P ◎
ΔGlancey Michael J
ΔRoy E J MD ◎
157 CORTHELL ST begins
160ΔBelleville A J
ΔVartanian Seranoosh Mrs ◎
166ΔJacques Paul J
ΔPeck Milton A ◎
167 Vacant
170 Vacant
171ΔMcIntosh James S ◎
172ΔCichaski Stanley R ◎
Berube Octave
179ΔDerderian Helen Mrs ◎
ΔSetian Arman
180ΔBrown Pearl C ◎
186ΔLanckton R C Mrs ◎
ΔNahlovsky R J
Vacant
187ΔWierzbouski John
189ΔLabossiere Oscar J ◎
190ΔGlancey M Joseph
ΔWard John J
ΔHallberg Clement F
Madej Edward F ◎
194ΔDoucette Armand A
ΔMcIntosh Walter W ◎
195 Vacant
201 Vacant
204ΔChmura Thaddeus S ◎
ΔRoberts Alfred D
205ΔChabot R L ◎
206ΔWilkinson T A ◎
212ΔKirkland Thomas H ◎
219 GOODWIN ST crosses
220ΔKane Kenneth J
227ΔFerris Mary ◎
229ΔBollard Adelard J ◎
234ΔBengle Victor N ◎
235ΔSocha Anna M Mrs ◎
244ΔBell William M ◎
245ΔLuczek Walter ◎
251 FERRIS ST begins
252ΔLee Ying K ◎
253ΔPhelps Elmer T
255ΔHughes William R ◎
257ΔBorsa Irene M ◎
258ΔKamuda Henry J ◎
267ΔNevins E Mrs ◎
270ΔFaust Adrian G ◎
271 WING ST begins
276 Vacant
277ΔSzarian H P Mrs ◎
280ΔO'Connor Raymond M ◎
286ΔCole E James ◎
288ΔBackus John E
290ΔPhaneuf Edourdina Mrs ◎
309ΔTokarski Walter J ◎
338ΔDuquette Romeo F
340ΔDuquette Alfred S ◎
350 ODESSA ST ends
406 Noble W F whol food distributor
475 NYC RR crosses
476ΔBollard A Sons Inc bdg materials
495ΔBollard A Edward ◎
501ΔNichols Wesley E ◎
503 NAGLE ST begins
509ΔGraves Earl L ◎
515ΔMartin Harvey W ◎
520ΔLedger Harry R ◎
521ΔTrombly David R ◎
527ΔWrenn Edward M ◎

OAK GROVE AV fr 992 State NE to 457 Bay (Right odd) Zone 9
8 Alcazar The apts
Δ(22)McGown H G nurse ◎
Δ(23)Cooley Flora E Mrs
Δ(24)Anderson E M Mrs
Δ(25)Macleod M Mrs
Δ(26)Hoyt Helen B
(27)Lewis Elias D
Δ(28)MacDowell Earl M
(29)Paterson Margaret Mrs
Δ(30)Taylor Vida A
(31)Sturm D M Mrs
Δ(32)Meagher Bertha L Mrs
Δ(33)Decker Sophie Mrs
12ΔSurplus Warehouse furniture
18ΔBanyea Leon C
20ΔCorliss William H ◎
21ΔCassin P P Mrs ◎
24ΔZurowski Max J ◎
31ΔDavis Milton K
36ΔManning Herbert A ◎
37ΔWhite Lukeland M ◎
41 Walksnoris William J
45ΔCollins Helena M ◎
46ΔSavage William C ◎
Vacant
49ΔDun-Rite Coat Apron and Towel Supply Co
ΔKenney M E Mrs ◎
50ΔLowe Irene S Mrs ◎
54ΔLachtara Stanley J ◎
55ΔLunden Marion D Mrs ◎
59ΔJocelyn Vida M ◎
60ΔPinney Lila M Mrs ◎
61 Vacant
64ΔLancaster Annie L ◎
65ΔMacDonald W T ◎
ΔTalbot Roger A
68ΔBurke William L ◎
ΔEpstein Janet B
70ΔDavis James M
71ΔJohnson Frank A
ΔLaPlante Beatrice M Mrs
74ΔPeterson H E upholsterer ◎
ΔDudley Arthur L
Cranson Douglas A
75ΔWiesel Charles A ◎
78ΔLavalle Isaiah
ΔJohnston Theresa E
80ΔFredette Elfie W
81 SHATTUCK ST begins
84ΔJunior Harold L ◎
86 Vacant
87 Vacant
88ΔWallace Clifton G ◎
ΔEmanuel William Jr
ΔJarrett William J
91ΔTerzi Cesare E ◎
93ΔThompson Malcolm P
95 KENYON ST begins
102 BURR ST ends
106ΔBarbalian P G conf
ΔPO Sub Station No 29
108ΔAppleton Bros meat
112 Vacant store
125 LEE ST begins
128ΔTetreault Ernest W
ΔKimball Roland A ◎
134 Phelps Elmer T ◎
138ΔMcCalpin John T ◎
139ΔTaylor Athera
141ΔWilliams Arthur ◎
142ΔBradford L S ◎
143ΔWhite Frederick N Jr
144ΔBurke E T
Tyndale Eric C
145ΔCohen David ◎
148ΔWiesel William E ◎
149ΔMendenhall Lattimore C
150 Koetsch Paul E
151ΔShand Leonard E
Wright Lewin
154ΔTaylor John M
ΔAllan George M
ΔBrinston Edith ◎
155ΔRay Willie L
157ΔMitchell Oliver C ◎
Cogman Delano R
158ΔSazama A B Mrs
159ΔRoda Patrick N
160ΔO'Donnell James T ◎
161ΔHutchins Carlon R ◎
162ΔRutherford V Mrs
164ΔWake George C
165ΔSilcott T George
Grundy Samuel
ΔBargian Otis M
168ΔThaxton Robert W
169ΔPiligian Haig K ◎
170ΔWilliamson Festus V
171ΔBlair Alexander
172ΔFreeman Fred A ◎
175 Vacant
176ΔDaniel Lucius ◎
ΔScott Harry
177ΔPickens Adele D
179 Bouchard George
ΔRogers A R Mrs ◎
180ΔBisaillon Eugene J ◎
181ΔGuertin Joseph O
182ΔGillett Harriet M
184ΔShea John F ◎
185ΔThiverge R C
186 Shea Francis A
187ΔShea Joseph M ◎
189 Webster Daniel J
190ΔBullock Mary E Mrs ◎
191ΔJackson William ◎
192 Graham Alton C
193ΔCarelock Joseph ◎
Scott Walter G
195ΔCarelock Ervin
196ΔSmith Walter G ◎
199 ACORN ST begins
200ΔThomas Ollar
202ΔCox James R ◎
ΔCox Odell
205ΔPeters Melba M Mrs
206ΔBassett Harry L ◎
207 Isley Charles
ΔGrant William J ◎
209ΔSevier Perry D
210ΔFlynn Lawrence J
211ΔThomas Fred T ◎
212ΔScott Albert D
214ΔHale D H
215ΔBelden Herbert T ◎
216ΔBreding John A ◎
Duggan Carl
219ΔWalker Mary Mrs
Adams Albert L
221ΔSpencer Emmett J ◎
ΔSullivan Izell
222ΔWilliams Gary
ΔThompson Lloyd G ◎
224ΔPaton Archibald K ◎
ΔTrepanier Roy J
225ΔHolley Jane A Mrs ◎
ΔKyriacou George M
ΔSmith Mary A Mrs
Vacant
230ΔWiniarski F J
231ΔRendowski John
ΔEd's Sewerooter Service
235ΔJones Henry T
237ΔSeymour Robert ◎
239ΔRobinson Harold B ◎
241 Kelly John R
243ΔHall Raymond
Strickland John C ◎
245 Vacant
251ΔRohan Carl E ◎
ΔHall Harry E
261ΔStar Gauge Co Inc
Vacant
265ΔGuerrette Jerome J
ΔGustafson Einar T ◎
271 Crawford Victor W
ΔBailey George L ◎
ΔSheehan John F

Oak Grove Av—continued
ΔGilbault Edward S

OAK HOLLOW RD fr 2001 Parker E bey Meadowbrook rd to dead end Zone 8
33ΔSaunders Maynard O ◎
34ΔDemas Charles P ◎
44 Vacant
53ΔClough John H ◎
54ΔForeman Archibald R ◎
61ΔGilfoil Paul J ◎
64ΔWike Orrison C ◎
71ΔDungan Fred L ◎
72ΔBrown Thomas B ◎
81ΔLarder Hugh M ◎
82ΔNoonan John M ◎
86ΔZini Secondo S ◎
91ΔCarlson G C F ◎
110ΔWright Charles V ◎
115ΔSherbow Heinz J ◎
121 FOREST HILLS RD crosses
135ΔMorse Richard H ◎
136ΔCalhoun John W ◎
158ΔHeim Henry ◎
168ΔAllen Dwight H ◎
175ΔPoling Leslie C ◎
187ΔBudlong John S ◎
188ΔThompson J F Jr ◎
197ΔWhitney Ormsby E ◎
ΔButler F A Mrs nurse
198ΔOzdizdar Hamdi H ◎
207ΔJohnson F Alton Jr ◎
208ΔGeorge Frederick D ◎
218ΔStebbins David T ◎
225ΔYenian Charles N ◎
227 MEADOWBROOK RD crosses
254ΔGaboury Robert E ◎

OAKDALE fr 1191 Page blvd SE to 520 Cottage Zone 4
10ΔBoston & Spfd Fast Freight Inc
10½ TREMONT ST begins
21 B&A RR crosses
32ΔMcFadden Scott ◎
33 Vacant
34ΔAyles B Mrs ◎
36 ROCUS ST ends
38ΔDziedzic J Mrs ◎
54ΔB M D Cooperative Inc bdg materials

OAKHURST fr 151 Freeman NE to 20 Pembroke Zone 4
5ΔPasini Eugene A Jr ◎
12ΔBurke Thomas A Jr ◎
31ΔDineen Patrick F ◎
32 Malouin Lawrence J

OAKLAND fr 354 Sumner av N to 18 Allen (Right odd) Zone 8
9ΔDonovan J A ◎
17ΔCongregation Kodimoh
29ΔSpfd Hebrew Day School
35ΔForest Park Center social settlement
39ΔScott John L Rev
41 All Saints Episcopal Church
46ΔForest Park School
62 GARFIELD ST ends
81 BELMONT AV crosses
85ΔTatham Stamp & Coin Co
92 Forest Park Upholstering
94ΔBurt F R Mrs
ΔGeorge Eva Mrs ◎
95ΔRichards Arthur L
100ΔAbbott Electric Roto-Rooter Sewer Service
ΔFaulkner Harold J ◎
101 Martin Clarence A
106ΔDahlke W A trucking ◎
107ΔBourbeau M E dresmkr
ΔBourbeau Wilfred J ◎
109ΔRobinson E K Mrs
ΔMoore G L Mrs
ΔSwanberg Roy G
ΔStevens N T Mrs
ΔAlbertson David A
ΔBrown John P
Perna Michele
Miorandi Winstead R
109½ΔMarston John
ΔStowers Richard W
Selwitz David T
ΔFeeley R R
ΔThelen Gustav A
ΔWebb Minnie
ΔEpstein Benjamin W
111ΔHoulihan K M
ΔMarion N A Mrs dresmkr
ΔSilcox Alice Mrs
Sinclair T H
Morrissey M O Mrs
Sargeant Wayne K
Spaulding Charles B
ΔChapman Thomas
113ΔWalli Ellen
ΔWhelan William J ◎
ΔWhelan William J
113ΔPrendergast J E
ΔRochford Robert E
ΔKing Frederick L
Kane Herbert R
ΔStephens Margaret E
Parker Marion S Mrs
117ΔBradford Equipment Co industrial supplies
ΔThayer Automatic Co appraisers
Vacant
120ΔHood H P & Sons Inc dairy products
O'Keeffe Kathleen M
121ΔCocchi Anthony
ΔTalevi Vincent E
125 Gilmore Charles F
ΔEnos Mabel E Mrs
125r Oakland Garage
128ΔSavoie V V Mrs
ΔRiley Francis J
131ΔCabana Raymond G ◎
Vacant
135ΔStrandberg August ◎
136ΔStevens Thomas ◎
137ΔMulfino M E Mrs
143ΔElwell Ralph F
144ΔAsciotì Samuel N ◎
146 Vacant
148ΔPetschke Eva K Mrs ◎
149ΔReed George M ◎
150ΔNoffke Paul A
152ΔDion E L Mrs ◎
155ΔDrouve Robert
ΔBarnard Earl W
Rempp Frederick J
ΔSantanello Thomas S
ΔNickerson R K
ΔLynch Vernon L
156ΔSiniscalchi M J
157ΔBray W A junk
158ΔSiniscalchi Vincent J
160ΔZazzara Ralph P
162ΔPhillips Robert M
163 Lafley L I barber
165ΔSunter's Drug Store
167 DICKINSON ST crosses
173ΔEngine Co No 3
ΔHook and Ladder Co No 3
176 Vacant
178 Progressive Farms Co Inc eggs
180Δ(7)Zielinski Walter F
Δ(8)Belyea Harold L
Δ(9)Cohen William
Δ(10)Lewis Theresa M Mrs
Δ(11)Downie Bernard J
(12)Hartman Carl P
182ΔHartman C P eng
185ΔDaley James J
ΔGrassanovits M Mrs
Livieratos Arthur D
ΔNoonan Edmond F
ΔFysznik Walter H
ΔSalvador Lino
188ΔBradley Rose Mrs ◎
Ziegfelder Louise R Mrs
191ΔDeWitt Joseph C
ΔOberg Ernest C
ΔOkren Katherine Mrs
ΔTourgee R E Mrs
Coolbeth Ronald L
Miller Ernest L
192ΔLevakis John ◎
Vacant
195 BLOOMFIELD ST begins
198ΔD'Amato Gaetano C ◎
ΔCaporale Thomas J
201 Marchese Vincent ◎
202ΔEgan James E Jr
203ΔLavallee Lionel A
ΔMarchese Frank
204ΔClapper K S Mrs ◎
ΔTeal Edsel H
205 Vacant
207ΔDiBiaso Filippo
Lalli Paul A ◎
208ΔCantor Max ◎
Moran James J
Vacant
210ΔCalabrese Gennaro ◎
211ΔDanenza Umberto ◎
212ΔEgan Charles E
213ΔDeNucci William J
ΔDanenza Francis
217ΔBoileau Francis M ◎
218ΔBallard Gladys M Mrs
ΔRoss Edwin A ◎
219ΔBoileau M F
ΔStebbins E M Mrs
222ΔMiller Leo E
ΔSimkins N H
225ΔGay W Hartley
ΔMcNamara George
Nugent Mary A Mrs
Tobey Raymond Jr
Weeks Elmand W
ΔMiorandi John E
228 Parver Gertrude A
ΔNason Charles H Rev
230 Caporale Joseph A ◎
232ΔRoberts Henry C
235 KENSINGTON AV begins
236 Fitzgerald F J ◎
ΔRoy L H nurse
246ΔLaFleur Joseph ◎
ΔMisischia Agostino
247ΔFazio Frank ◎
251ΔFimognari J J Mrs ◎
ΔMaiolo James J
253ΔLovett Thomas J ◎
254ΔCocchi Peter J
ΔRaschi William H
255ΔLovett Bernard J
258ΔWinchester Auto School
260ΔShrude P M conf
261 Vacant
ΔSarno Dominick
267 ORANGE ST crosses
274 Randall Fred H
276 Vacant
278ΔLillian's Beauty Salon
283ΔNagler Elsa K ◎
284ΔBianconi Paul A
ΔRavosa E I Mrs
ΔCardin Robert N
ΔHassapelis C J barber ◎
ΔLovely Lady Beauty Salon
ΔFrentzos Ethel F Mrs
ΔSongeny Robert A
ΔLeonard Hazel L
290ΔAlbano John J
ΔCremont George
ΔLamoureux J S
ΔSantaniello John J
294ΔBocchino William F
ΔGilbert George V ◎
ΔDomozick Elizabeth Mrs
ΔForcinel Anthony D
298ΔFlathers Paul L
Pasay Felix J
ΔScheible Clifton C
Thomas B F Mrs
299ΔAllyn Francis W ◎
306ΔBoudreau Henry V
ΔBourgeois L Mrs ◎
Mack Henry C
Vacant
ΔGillette Edmund J
307ΔBaggetta F J ◎
310ΔLabay Arthur F
ΔBenoit Paul
ΔMcMahon Harry J
ΔSullivan R M Mrs
311ΔBoudreau Arthur W ◎
315ΔSmith Adelbert R ◎
316 NOEL ST ends
320 Vacant
321ΔHawn Hildegard Z Mrs
324ΔNorman H nurse ◎
325ΔDalmolin Dominick Jr ◎
328ΔGaudette Florence E Mrs ◎
334 SHAMROCK ST begins
335ΔZajac Barbara C Mrs
ΔDowner Harrison R Jr
Futcher Horace J
341ΔShea Walter P
347ΔCrate Harold L ◎
351ΔCreanza Michael ◎
355ΔSimon David
357 Simon Henry ◎
361ΔMurphy Edward C ◎
365ΔDeWolf Edwin E
367 Koons Robert F
ΔChampagne George M
371 Vacant
373ΔFrederick Bruno E
383ΔSowuleski George
375 Morrissette M J
377ΔWassung William C Jr
381ΔSowuleski Walter V ◎
387ΔBodurtha Donald A
ΔPorter Milton F
ΔHaggins Mary Mrs
ΔMiner Mary Mrs
ΔKraft Frederick F
Vacant
393ΔJodoin F L Mrs nurse ◎
397ΔShirley Richard A
ΔWebb Ida L Mrs
399ΔSouliere Charles E ◎
409ΔWeed Latona E Mrs ◎

OAKRIDGE (Indian Orchard) fr 104 Primrose SW to dead end
48ΔKret John J ◎
59 Kurtyka S J ◎

OAKWOOD TER fr 737 Bay SE to 62 Aster (Left odd) Zone 9
3ΔIverson E M Mrs ◎
17 Anderson Mathilda ◎
24 Willette Alfred J ◎
37ΔWalker G C chimney cleaner ◎
40ΔOlari Sante A ◎
47 Lomis Clara J ◎
52 BAYWOOD ST ends
62 ARBUTUS ST ends
72 GOLDENROD ST ends
82 ASTER ST ends

O'CONNELL fr 1285 St James av NE to 176 Atherton av Zone 4
5ΔGalluzzo Nobile ◎
13ΔFlathers F J ◎
16ΔLyons John ◎
21ΔMarino William R ◎
22ΔPeach George O ◎
27ΔCochrane Charles E ◎
36ΔWilliams George E ◎
40ΔLeonard Lawrence W ◎
47 ATHERTON AV ends

ODESSA (Indian Orchard) fr 285 Pasco rd E to 250 Oak
12ΔStebins Octave O ◎

ODION AV fr East Longmeadow line N bey Tulsa Zone 8
— MOULTON ST crosses
— TULSA ST crosses

OGDEN (Indian Orchard) fr 1103 Berkshire av SE to dead end (Right odd)
3ΔO'Brien Frederick J ◎
4ΔLynch Felix ◎
12ΔTetreault Leonard H ◎
18 Vacant
19ΔHadenchuk J G ◎
20 Vacant
26 Jarosz Walter H ◎
27ΔDonahue Allan J ◎
34 Luvera Frank A
35ΔCarey Bernard R ◎
40ΔEvans John A Jr ◎
41 Fish Arthur R ◎
46ΔTherrien Armand J ◎
47ΔZalewa Stanley J ◎
54ΔBelle Thomas H ◎
55ΔZielinski Joseph S ◎
62ΔBaird Thomas F ◎
63ΔBeeching F P Mrs ◎
68ΔAshley James F ◎
71ΔEthier Armand W ◎
76ΔLambert Maurice C ◎
77ΔMattarocchia Thomas L
84ΔShameklis Algy C ◎
90 Vacant

OKLAHOMA fr W of St James av E to 106 Redlands (Right odd) Zone 4
1ΔChristensen A A Mrs ◎
19 ST JAMES AV crosses
59ΔReeves A E ◎
60 FORDHAM ST ends
73ΔDoake James A ◎
74ΔCasey Kenneth C ◎
79 Latour Napoleon H ◎
80ΔCroft Theodore C ◎
83ΔConway Lawrence E ◎
ΔConway L M Mrs nurse
87ΔAssarian N H ◎
83 Conway Lawrence E ◎
Conway L M Mrs nurse
87ΔAssarian N H ●
91 Meuse James L ◎
94 MARQUETTE ST ends
97ΔFraser Herman E ◎
103 Jordan Arden J ◎
109ΔCecchetelli Rudolph P ◎
110ΔMari Edward L ◎
111ΔRankin Robert G ◎
114ΔKennedy Thomas F ◎
118 HOLY CROSS ST ends
123ΔChrzanowski Stanley ◎
124ΔRemillard Valmore J ◎
127ΔKane Philip D ◎
130ΔBegley Jeremiah S ◎
133ΔKane Edward F ◎
134ΔMorris Waldo ◎
137ΔGardella Richard C ◎
140ΔStead M D Mrs ◎
144 GEORGETOWN ST ends
147ΔOpitz Carolina Mrs ◎
150ΔBegley Timothy F
154ΔRowley Harold G ◎
159ΔUrbanik Jacob J ◎
161 Eglin Adam E
163 EL PASO ST crosses
164 Vacant

OLD ACRE RD fr 1241 Parker S and E to 2013 Wilbraham rd (Irregularly numbered) Zone 9
6 Citizens Hall
17ΔMurtha Robert D ◎
30ΔGranger F A Mrs ◎
31 MILL POND RD ends
37ΔMorehead T T photos ◎
91ΔGrogan John M ●
120ΔPaul Lester A ◎
111ΔMurray Thomas J ●

OLD BROOK RD fr 150 Plumtree rd N bey Roanoke rd to 225 Surrey rd Zone 8
10ΔJohnson William A ◎
16ΔNormandin A F ◎
17ΔMidghall John G ◎
23ΔMiciak John E ◎
24ΔVigeant Adelaid J ◎
31ΔMullen John J ◎
32ΔHiggins Linville G ◎
39 Vacant
40ΔMahoney Helen A Mrs ◎
46ΔWillard W S ◎
47ΔCokkinias Nicholas J ◎
52ΔEnright Edward F ◎
53ΔBarr Edwin C Jr ◎
60ΔStevens Frederick A ◎
61ΔSullivan John W ◎
67ΔCollins John J Jr ◎
68ΔWest Harold F ◎
75ΔWoods Elmer H ◎
82 ROANOKE RD ends
83ΔGay Clinton C ◎
91ΔJeske William F ◎
96ΔSt Claire William H ◎
97ΔRussell Nicholas R ◎
104ΔKirchherr William L ◎
105ΔMcCue Donald J ◎
110ΔMeade Mary Mrs ◎
113ΔLegein Fernand C ◎
118ΔJohnson Warren L
121ΔSmillie Harold B ◎
126ΔDowd James P Jr ◎
127ΔCullinan George T ◎

OLD FARM RD fr 942 Plumtree rd N bey Timber la to 97 Valley rd Zone 9
20ΔSpatz Henry M ◎
31ΔPlouf Walter F ◎
32ΔMajor Paul R ◎
39ΔMarchese James L Jr ◎
40ΔMonette Wallace J ◎
47ΔDudley Alan R ◎
48ΔMattoon Frederick R ◎
55ΔSprinthall R C ◎
56ΔFichman Milton ◎
63ΔRoland Robert T ◎
64ΔMindell Albert ◎
71ΔLeddy Thomas H ◎
72ΔSinger William ◎
80ΔThayer Ruel K ◎
85ΔSmith George L ◎
88ΔLaino Michael ◎
93ΔMenard Armand A
101ΔKinney Carl R ◎
115 BRETTON RD begins
125ΔHunt Charles F ◎
130 EMMET ST ends
133ΔRowle Harold E ◎
141ΔFlannery Francis A ◎
149ΔBeman Winfield S ◎
150ΔRockstroh William A ◎
155ΔAverill C L ◎
158ΔCarlson Walter E ◎
163ΔKnudsen Everett B ◎
166ΔSullivan Joseph P ◎
174ΔFavreau Daniel ◎
175ΔPassmore Henry M ◎
182ΔChechette Louis R ◎
190ΔDonohue Paul A Jr ◎
191 BRETTON RD ends
195ΔDouglass Richard C
198ΔGrieson Robert E
201 EMERALD RD crosses
221ΔKeough William C
226ΔSweet Harold B ◎
227 TIMBER LA begins
236ΔAtwater James R Jr ◎
244ΔMiller George A ◎
245ΔMorace Richard G ◎
254ΔDowd Charles W ◎
263ΔBurstein Harold M ◎
264ΔRudman Morris ◎
272ΔMahoney Donald M ◎
273ΔWilson Bill B ◎
281ΔCenter Arthur E Jr ◎
282ΔO'Keeffe Vincent C ◎
291ΔPercy George R ◎
292ΔGirotti Henry W ◎
301ΔCharney Isidore ◎
302ΔCarleton William T ◎
311 Keddy George R ◎
322ΔLamoureux Norman D ◎

OLD LANE RD fr 2484 Wilbraham rd N to 548 Dutchers Zone 9
23ΔWells Albert N ◎
28ΔThompson Bernard F ◎
42ΔPorter Charles W ◎
56ΔLaPerle Kenneth E ◎
71ΔEddy Robert F ◎
74 DUTCHESS ST ends

OLD POINT fr 95 Berkshire av E to 24 Preston av (Right odd) Zone 9
11△Topham Helen C Mrs ◎
15△Spongberg C L ◎
21△Grant Oliver C ●
25△Laviolette Albert A ●
31△Buckley James J ◎
35△Morris Charles E
36△Paine Rolfe H ●
41△Sheehan James J ◎
45△Stewart Walter G ●

OLIVE fr 267 Eastern av E to 54 Logan (Right odd) Zone 9
11△Pirani Cesare ●
12△Torcia Michael S
Vacant
15△Blacknall James T
18△Childs John T
24△Grassetti Eugenia Mrs ◎
25△King Clinton
28△Tavernier E V Mrs ◎
31△Grimaldi John ●
34△White Edith M ◎
35△Crenshaw Early D ◎
38△Campofredano M ◎
41△Panaia Louise T ◎
42△Atchinson Myron S ◎
47△Innarelli Margaret Mrs ◎
48△Pirani Aroldo ◎

OLMSTED DR fr 688 Dickinson W to 205 Trafton rd (Right even) Zone 8
3△Kaufman A R fruit ◎
5△Robbins Merrill
8 Vacant
9△Francis Earl J
10△Lutz Arthur D
11△Leveton Edward E
14△Cherniak David I ◎
15△Piemonte Joseph F
16△Nadler Charles
Nadler J T nurse
17△Little Lesley S
21△Binsky H auctioneer
23△Leader Rose K Mrs ◎
24 Vacant
26△Goldman S M produce ◎
27△Aronson Harry
28△Greenan John C
29△Cohen Abraham B
30△Lehr Anna L Mrs ◎
33△Solin Bonnie M ◎
34△Hyte Louis ◎
36△Silver Bernard
39△Lomas Stuart R ◎
42△Wheaton Fannie H Mrs ◎
△Caldwell Frank M ◎
45△Zirkin Frank M ◎
46△Strasburg Benjamin ◎
47△Albert Charles S
48△Jacobson Jerome H
50△Kimball Edward J ◎
51△Potolski S N Mrs
52△Skolnik Rose S Mrs
53△Saffer Louis ◎
57△Saex Stanley S ◎
58△Levine Harold A ◎
59△Glazier Bernard ◎
60△Resnick Robert B
62△Zeller Philip ◎
64△Adelson Sidney O
65 Vacant
65△Greenberg Irving ◎
70△Wiley Leonard W ◎
75 PARK EDGE AV begins
76△Schwartz Henry A
77△Zundell M auctioneer ◎
78△Kimball William ◎
82△Goldstein Harry H ◎
85△Kirsner Myer ◎
88△Katten Adolph ◎
91△Buckley Alice M ◎
94△Bryson Brandon I ◎
97△Freedman Dorothy Mrs ◎
100△Small Samuel ◎
105△Bogen Seymour
△Wood Max ◎
108△Fein Barney ◎
109△Field Abraham ◎
110△Sauer Herbert
111△Meltzer Sadie A Mrs
117△Brown Sidney ◎
118△Shub Joseph ◎
119△Schreiber William
120 Robinson Bert
127△Nadler Joseph J
129△Devens J M ◎

ONEIDA (Indian Orchard) see Lake dr (Indian Orchard)

ONONDAGA fr 83 Cooley E to 1660 Parker Zone 8
13△Davis Ralph L ◎
20△Dobles David A ◎
21△Hutchinson Russell J ◎
28△Torricelli Mark J ◎

ONTARIO fr 634 Newbury W to 67 St Lawrence (Right even) Zone 4
4△Maranville Darwin J ◎
14△Johnson David V ◎
18△Curtis David L ◎
22△Elim Francis M ◎
23△Anderson Gustaf A ◎
27△Crowley Dennis J ◎
33△Gilhooly Michael J ◎
34△Deane Helen J Mrs ◎
38◎Ward James ◎
43△Bowes John W ◎
51 CONNECTICUT AV crosses
73△McCarthy Paul F ◎
74 Benoit Ernest ◎
77△Little James R ◎
77½△Poisson Edward H
78△Blair Allie C ◎
83△Cleavall Paul J ◎
84△LaBonte Harold J ◎
87△Rowe Herbert ◎
88△Hayes Thomas J
90△LaBonte George C ◎
93△Ferris John M ◎
94△Burkhard E I Mrs ◎
98△Rauh Elizabeth Y Mrs ◎
103△Zanean Robert D ◎
104△Rollins James R ◎
114△Labine Ernest N ◎
118△Ludwig Emil R ◎

OPAL fr 134 Manchester ter W (Left even) Zone 8
½ MANCHESTER TER ends
2 Vacant

ORANGE fr 323 Mill E to 280 Allen (Right odd) Zone 8
2△Midtown Recreation bowling alleys
10△First Nat Stores Inc grocers
12△Janet's Beauty Salon
14△Patina J M druggist
16△Thomas Mae L
△Mercier Alfred J
Graves Clair M
△Herman Katherine Mrs
△Hanna Ida M Mrs
△Willette Emile J
△Gillette Noel F
△May William J
22△Hart Thelma E
△Yelinek John F ◎
24△Downes E G Mrs
26△Farrow Arnold J
34△Trench Mabel E Mrs
△Cram Harry G
△Gubala Mitchell
△Best May F Mrs
△Hanna Martha J
△Hebert George E
△Courtney C J
△Irwin Mildred A Mrs
38△Curley William E
△Root Daisy L Mrs
△LeDuc Harry E
Vacant
△Lombard Winthrop K
△Randall Ernest A
△Ranslow Lillian C Mrs
△Nohmy Edward G Jr
40△Byrnes Grace Mrs
△MacIntyre A E
△Rushby M M Mrs
△Finch Alice L Mrs
△Weakley Albert J
△Albertson Charles A
△Stone Alice M Mrs
△Pauly Gladys A Mrs
44△Miller James A
△Sloan Paul J
△Grundy Nelson
Souvigney F J
50△King James J ◎
△King James P
56△Mattina Vincenzo ◎
58△Rondinelli Frank
60△Teboni Aldo J
62△Solomon Jack
66 DOW ST begins
70△Bellew Henry T ◎
△Lawler John F
71△Stone Henry E ◎
75△Guyer Gerald F
76△Rovelli Anthony J
△Moorhouse Russell A
77△Davis Emily K Mrs ◎
79△Holmes Harry
81△Garreffi D trucking ◎
84△Grimaldi Louis
△Sullivan Walter F
86△Mason Lewis C
87 SACHEM ST ends
88△Delessio Henry L ◎
91△Iani Anthony J
92△D'Amato Gaetano T
93△Syner Catherine Mrs
94△Chiaravalle John F
97△Ferriter Timothy J ◎
△Caffrey M E Mrs
98△Geurrandeno Joseph T
△Coppola N F ◎
101△Rooney Mary C
△Commisso Rocco ◎
102△Megliola Joseph ◎
△Goodenough R A
107△Gilbert Frad
△Trudel Wilbrod J ◎
108△Gentile Edward C
Thomas Neil D
110△McMullan E J
113 EUCLID AV crosses
117△MacLean Hugh H ◎
119△Berkman Oscar
120△DeVine Florence E Mrs ◎
121 Perkins Lionel F ◎
122△DeVine Harold W ◎
123 Mason A E interior decorator ◎
126△Lamagna Carlo M ◎
127△Smith Samuel ◎
128△Gallo S Peter
130△Gareeb Josephine M
131△Cox Paul C
132△Tortoriello J T ◎
133△Moynihan Peter D ◎
134△Sutherland Walter A
136△Talbot L L painter ◎
137 Giblin Bernard
139△Goldblatt J painter ◎
140△Cellilli Benjamin E ◎
142△Basile James G
150 SHAMROCK ST ends
154△Nai Frank L ◎
155 HORACE ST ends
164△Harrington James L ◎
170△(1)Keleher William T
△(2)Stark Robert F
(3)Cusson Beatrice A
△(4)Shattuck Carleton W
△(5)Schlighting Paul E
△(6)Coleman Leah B Mrs
(7)Vacant
△(8)Dolan Thomas J Jr
176△Pease George Y
△(2)Crimmins Edward T
△(3)Meyrick W H
△(4)Baer Herbert
△(5)Jackson Mary E Mrs
△(6)Wainstein Irving M
(7)Halloran Alice E
△(8)Johnson Charles M
178△(1)Louis G A Mrs drsmkr
△(2)Rising Evelyn R Mrs
△(3)Curran Robert
180△Art Cleaners & Dyers
181 OAKLAND ST crosses
185△Watts' Corner Store variety store
187△Deerfield Market
189△Groll M K baker
190△Damour's Service Station
191△O'Brien Helen A Mrs
195△Kennelly A C Mrs ◎
197△Currier Walter K ◎
199△Webber Winifred M ◎
201△Webber Albert J
205△O'Malley Charles J ◎
Vacant
206△DeVall Richard F
208 Wade John C
209△Rydell T B O ◎
△Searl Leon D
212 MALDEN ST ends
215△O'Connell Edward J
217△Desideri P A
218△Carlin Jerome V ◎
220△Dubowski R B
Vacant
221△Scully Michael J
△Leete Edmund N
DiSanti John L ◎
221r Vacant
222△Florentino James L ◎
224△Misisco Luigi
225△Hill Bert Mover Inc
229△Heihsel Laurence L ◎
231△O'Keefe David J
232△Cabana George O
△Meyrick Harold E
233 Blake Wilson C Co industrial equipment
234△Carl's Super Market
235△Duchesne Henry A ◎
237△Frost Harold L
238 REVERE ST ends
242△Ardito Philip ◎
243△Mushenko Michael
244△Labovich Mary
△Cote Noel J
245△Mushenko N M ◎
248△Matton William J
249 EARL ST begins
250 Jolly George A
△Mikelis William E
252△Albano Joseph S
254△Bourque William A
Pallotta Pasquale
258△Lynch Edward T
△Philippino Carmelo
259△Ferreri J M Mrs ◎
260△Duchaine Emery J ◎
261△Muscolo A D
262 OZARK ST ends
267△Conway John W
△Ostby Elsie M Mrs
△Gelinas Fidele A
△Hillgrove Thomas W Jr
268△Hagg H S Mrs ◎
270 Davis H A Mrs
272△Domowitz Dian Mrs ◎
273△Gleason M Annette Mrs
△Holmes F A
△Price William F
Vacant
274△Elkin Nathan S
277△Clancy James F
278△Truesdale Beverly L Mrs
279△Warner Frances M ◎
280△Russell E D ◎
282△VanEynde John
284△Ashley Robert E Jr ◎
△Streeter Charles
285 Vacant
287△Lynch Margaret Mrs ◎
288 WAREHAM ST ends
292△Burke G E Mrs ◎
294△Fitzgerald Maurice F
295△Humphreys M L Mrs ◎
△Tracy Garfield U
296△Calabrese D J ◎
298△Reall George E
301△Tallant William ◎
302△Reall John F
304△Frappier Mitchell ◎
305 RANNEY ST begins
308△Lovell Don W ◎
310△Stead George E
313△Braden Joseph A
△Shaw Emily E Mrs
Bragg Clarence B
Morse Raymond
△Snow L A Mrs nurse
314△Mezzetti G F ◎
316△Godard Lawrence A ◎
317△Lemme John L ◎
321△DiSanti Mary C Mrs
322△Stevens H J clothing ◎
323△Martone Pasquale ◎
326 Barn The
327△Rybczyk Max
△Podavini J J ◎
328△Attleton's Radio Service
344△Frentzos Spa
346△Arbor Flower Shop gifts
347△Jamroz W W gasoline
348 Lauer L J barber
351 WHITE ST crosses
354 THAYER AV begins
356 Vacant
Peck E E Mrs ◎
361△Gauthier George A
Perron Vernon F
364 Bouyea Esther F Mrs
Bury Frank
△Nadeau Douglas C
366△Smith George C
367△Chartier J S Jr ◎
368 Ferrara F P ◎
Saunders Dorothy T Mrs
372△Beturne Frederick D
373△Byrnes Evelyn M Mrs
374△Beturne Alfred ◎
375△Gentile A J ◎
376△Handyside Joseph A ◎
Vacant
379△Meier Carl W ◎
Murphy Helen W
380△Yarsley Ellen F Mrs ◎
381△Tracy Sarah A Mrs ◎
△Aitken George D
383 CLAREMONT ST begins
384△Craven Martin J ◎
385 Cullinan Henry F ◎
△Cullinan J J
390△Mezzetti Nazzarino ◎
396△Leporati Antonio ◎
399△Thomas Francis H
△DiConze Albert W
Thans Charles F
△LeBreux George J
△Stetson Robert C
△Tolliver Tivis M
400△Provost Amelia T Mrs ◎
402△Short Sophie K Mrs
403 Wilson The apts
△Waters John J
△Gregory George P
△Dow David
△Dyba Richard C Jr
△Sullivan Timothy F
△Gray Stewart S
406△Stone Richard H ◎
407△Hellyer E C ◎
Carvell Anna C Mrs
408△Raymond Fernand E
410△Smith Harmon S ◎
415△LaViolette Charles
△Biggart W L ◎
416△Hottin Robert M
417 PALM ST begins
423△Tarney Norman J ◎
427△Gamache Lawrence
Somers Raymond F
Avezzie G L Mrs
△Cowles George C
△Morin Raymond L
428△Popular Markets Inc
437△Davis Charles ◎
△Spfd Window Cleaning Co Inc

ORCHARD fr 242 Plainfield W to Riverside rd (Right even) Zone 7
9△Lavigne Francis C ◎
15△Clara's Variety Store
19△Lebedewicz John J ◎
△Bienvenue Lawrence O
30△Buteau Fernand C ◎
32 Summerson Earl W
△Buteau Auguste D
33△Proulx Ernest H ◎
34△Truskey B F ◎
35 Proulx Adelard R
36 Devine William J
39△Yon Charles E ◎
41 Fales Stanley H
Vacant
45△Braccialargke Pasquale ◎
49△Smith George H
Vacant
△Patruski A S
LeClair Robert C
Dunn William F
Rohmann Paul A
55 Angelillo Donato
Walker Leona A Mrs
△Stockwell Dorothy M Mrs
△Silloway Lester C
△Hobbs Lee V
△Szewczuk E A Mrs
56△Ledoux Leonard E
△Pyzik Leon J
Marceluk Katherine
Vacant
△Lavine Agnes
Schulze Max F
58 Strorzyk Joseph ◎
60 Vadnais Marcel A
61 Vadnais Germain
62△Wilder Charles H
Senecal Raymond J
64△Grimaldi Fiore ◎
66△Pepper Anthony
68△Calvanese Anthony F
72△Cutler Russell C
△Guyette George R
Gibson Alexander J
△Picard Louis J Jr
75 Isham Harold E
Ethier Edward C
75 Kelly Estelle M Mrs
△Vincent Albert L
Pepper Peter J
△Arlingsworth Earl
76△Martin Manuel R ◎
78△Martin Russell E
Martin Richard W
81 Vacant
83 Drake Elevin G
86△Gorine Vincenzo ◎
96△Kardynal Ralph E
Kardynal Stephen S
△Florio Carlo C
Rattelle Alan C
106 Curto Frank P
△Fusco Felix L ◎
107△Matusko John
△Wene Joseph P
△Miller M Mrs
111△Whiting Cleon O ◎
113△Whiting Florence H ◎
115 Gareffa David
△Marvici Frank P
△Robertson Leroy C
△Marvici Pasquale F ◎
116 Vacant
118 Stefanowich Walter ◎
121 Scherpa Louis V
123△Cottini William G ◎
126 Seidell John J ◎
128 Gagne Romeo
Heineman R C
132△Lundrigan Francis M
134△Lyons George D
137 Janusz Robert P
139△Cabrini Nello ◎
140△Landry Luric C
142 Therrien Victor

OREGON fr 322 Plumtree rd E to 45 Wayside Zone 8
7△Winslow Charles S ◎
12△Gardner Charles W ◎
17△Newman Walter ◎
20△Garvey James D ◎

Oregon—continued
26△Marshall Ellis M ◎
27△Duncan Stuart ◎
33△Hosmer Donald A ◎
34△Schoenberg Meyer ◎
39△Reardon J Walter ◎
40△O'Malley Charles G ◎
45△Knight Charles W ◎
48△Cazavilan Delio G ◎
51△Schneider Edmund ◎
54△Phelan John J ◎
59△Bergeron Paul O ◎
60△Glynn Marie F Mrs ◎
65△Gleason Bert C ◎
66△Linehan Timothy J ◎
71△Mannix M C Mrs ◎
74△Pease Edna C Mrs ◎
77△Severance Leslie T ◎
80△Lane Michael ◎
86△Webster Sidney E ◎
95 CAMBRIA ST crosses
97△Lieberman Donald ◎
104△Harrington John P ◎
105△Birchard John D ◎
107△Eddy Herbert L ◎
112△Folstad Trygve C ◎
117△Mondou Emery J Jr ◎
120△Geigel E Warren ◎
124△Smaha Walter ◎
127△McCormick T J ◎
130△Ledger Edger A ◎
136△Hosack William B ◎
137△McCarty William D ◎
142△Swan Burton D ◎

ORLANDO fr 647 Sumner av S to 715 Belmont av (Right even) Zone 8
12△Ballou Don A ◎
13△Kilpatrick Thomas ◎
19△Edelman David ◎
20△Hubbard Clarence E ◎
25△LaBorde Frank C ◎
26△Breck John H ◎
31△Lyons Joseph F ◎
32△Kane John F ◎
35△Partridge A M Jr ◎
36△McBride Robert F ◎
41△Hart N M Mrs ◎
42△McLaughlin Daniel ◎
45△Bryant Chester A ◎
46△Babineau Richard E
51△Mello Robert W
△Snow Kenneth
52△Wing Curtis C ◎
55 Kaplan Abraham E
56△Harper Lillian H Mrs ◎
61△Mildred's Coiffures
△Tolman M A ◎

ORLEANS fr 603 State S to 26 Pendleton av (Right even) Zone 9
15 Vacant
17 Vacant
20 LILLIAN ST ends
21△Nichols Alice L
Vacant
Demers Evelyn E Mrs
22△Cabral Jesse ◎
30△Banks Ralph
Terry Ernest E
Vacant
33 Vacant
36△Auger Wallace L ◎
41△Favazza Mary Mrs ◎
△Trinque Albert
44△Brown Aubrey R ◎
△Palmer Walter J
△Russell John
Vacant
47△Stallworth Henry H ◎
Vacant
49 Patterson Frank
△Hawkins Marion
△Sharp Willie M
50 Avery Dorothy Mrs
Wright Albert A
51 Casanova M E Mrs
51 Coernow Alexander
53 Fletcher Aaron L
54△Williams Roger
Hawkins B M Mrs
△Heathman Roscoe
57△Olivieri Eugenio O
△Oliveri Enrico J
60 Orleans The apts
Morin Amelia Mrs
△Maguire E Mrs
△McKeown E J Mrs
△Prendergast Edward J
△Shaw Matthew
Sommer L C Mrs
63 UNION ST crosses
72△Katz Jacob ◎
75△(1)Hagan M L Mrs
△(2)Hodges Eugene W
(3)Weeks Alice E Mrs
△(4)Woodward Annie Bell Mrs
△(5)Brown E A Mrs
△(6)Muse Richard I
△(7)Clinton Wilbur W
△(8)Sullivan Louise R Mrs
80 Brantley John M
△Hagan Henry
81△(1)Crutchfield R W Mrs
(2)Johnson David D
△(3)Whiting James C
△(4)Scott Samuel W
(5)Higgins Frank
(6)Hatchett F A
△(7)Reid Eugene S
(8)Caulton Lawrence
84△Braica James G ◎
85 QUINCY ST crosses
93△Anthony Alvin Inc furniture
94△Sullivan Robert E
△Welborn M E Mrs
96△Bohannon Porches
96½ ORLEANS CT begins
98△Johnson Dwelly W
Manuel Beatrice H
100△Brodie Albert
Vacant
113 TYLER ST crosses
117 CARPENTER CT begins
118△Hurley M A Mrs ◎
120 Yezewski G L Mrs
124△Griffin Raymond W ◎
126△McDonald John H ◎
128△Francis Claude S ◎
△Edwards Clarence E
129 Wooster Lena B Mrs
131△Wooster Kenneth M
Mallory Mary Mrs
133△Poon Willie C
135 Burke Willie
Parker Paul

ORLEANS CT fr 96½ Orleans W to 91 Oak (Left odd) Zone 9
13△Somerville Arthur
17△DiMauro Vincent ◎
21△Moore Ida H Mrs ◎
23 Nazrey Claude R
25 Jones F H M ◎
27△Bullock Willie ◎
29△Bartos Anthony Jr

ORMOND fr 595 Sumner av S to 635 Belmont av (Right even) Zone 8
11△Bicknell F A Mrs ◎
17△Keene Evelyn A Mrs ◎
18 Vacant
21△Costello John P ◎
27△McCabe Elizabeth A Mrs

ORMSBEE fr 399 Plainfield NE (Left even) Zone 7
4△Freeman J R Mrs ◎
△Kurowski Michael F
Robinson Richard E
△Husson Samuel D
6 Vacant

ORPHEUM AV fr E Longmeadow City line N to 87 Clough (Right odd) Zone 8
35 Hemberger E S Mrs ◎
36△Lucia Albert
52△Pecoy Ernest S
62 TULSA ST ends
64△Wenners Catherine A Mrs ◎
81△LaBaff Alfred L Jr ◎
90 DUNBAR ST begins
94△Romansky Robert ◎
104△Beals William H
108 TABER ST begins
111△Willetts Roger F ◎

OSBORNE TER fr 630 Page blvd NW to 1737 Carew (Right odd) Zone 4
13△Freedman A L Co Inc sheetmetalwkrs
21△City Library East Spfd Branch
31△Perrotta Lucian ◎
△Osborne Beauty Shop
32△Fitzgerald C B tile ◎
35△Cahillane Morris J ◎
40△Fitzgerald Gerald D
41△Lewis James M ◎
45△Goward Niles W ◎
46△Duffy Francis J ◎
51△O'carmus Frank C ◎
52△Eglin Adam P ◎
55△Larson Eric A ◎
56△Hearn Henry L ◎
59△Gleason Grace S Mrs ◎
62△Ward Chester G Jr ◎
65△Riffelmacher Edwin ◎
69△Bosworth Richard L
72△Mitchell John J ◎
75△Grace M V Mrs ◎
76△Spellacy Joseph P ◎
81 Vacant
85△Scott Hubert E
86△Foster Irving W ◎
95△Creanza Michael ◎
98△Siano Louis P ◎
101△Lunn Paul W ◎
107△Dragone Vincent
111△Koch Della E Mrs ◎
112△Sanderson E C Mrs ◎
121△Jardine Joseph ◎
126△Ashley R R Jr ◎
131△Fleming Norman J ◎
132 Morace Victor S ◎
139△Arien Leo R ◎
145 BOWLES PK crosses
189△Kapinos Michael S ◎
195△Sears Robert P ◎
196△Vance Marion M Mrs
201△Roberts Charles E ◎
202△Palmer James H ◎
207△Conway William L ◎
208△Noble Eldon J ◎
211△Place George H ◎
212△Lonergan Edmond F ◎
217△Reardon William C ◎
218△O'Connor James J ◎
221△Anas Thomas C ◎
222△Fowler Ernest H ◎
225△Debien Raymond F ◎
231△Croteau Armand J ◎
232△Marchand Ernest O ◎
237△Baer Harry F ◎
238△Price George ◎
243△Powers Edward J ◎
244△Serra A F ◎
247△Nash Herman B ◎
250△Ains Leroy A ◎
253△LaLiberte C C Jr ◎
256△Crosby Winston G ◎
259△Bushey Lawrence O ◎

OSGOOD fr 2483 Main NE to 1252 Dwight (Right odd) Zone 7
3 (1)O'Connor aPtrick F Rev
(2)Vacant
△(3)Anair Isabelle A
△(5)Gordon Elizabeth J
(6)Taylor Edna
(7)Stefanik Steven
(8)Claing Rose M Mrs
5△(1)Lloyd Lawrence A
(2)Smith Marion S
(3)Smith Benjamin L
(4)Cheetham M M Mrs
△(5)DeWeerdt Anna Mrs
△(6)Jeanson Alice
(7)Jasmanicki Jane M
△(8)Vivier Rita D
9 Seaver Edward A
Conway Emily M Mrs
△Hardina Alan L
Vacant
12△Davy Joseph A
13 Signor C B Mrs ◎
Ashcraft Charles H Rev
14△Fontaine Wilfred T ◎
16△Burke Katherine H ◎
18△Matschkaljan Walter
19△Bissonnette Emile H
△Prayzer Kopel
20 Passidakis George
23△Drost Alberta L Mrs
Mabry Willie J
26 Norman Renford
Vaughan Colon ◎
27△Landers Raymond E
Plante Henry J R
28△Gut Walter J ◎
29 Williams Floyd
Kaczmarczyk Peter J
32 Korney Peter J
33 Vacant
34△Korny John R ◎
35△Mikelis M J Mrs ◎
Yanusha Veronica A Mrs
36△Alexander Theodore
37△Martin Conrad E
38△Gaines William
39△Lemieux Mary R Mrs ◎
40△Lumpkin Lenton
41 Taylor Russell S
Denesha Bruce
△Theroux Omer L ◎
42 Vacant
44△Rodriques Caetano E
Pelletier Lucian H
△Kitch Anna M Mrs ◎
45△Radewich Alexander
△Niedbala Alphonse J
48△DiFucci Victoria Mrs
△Cumm Howard J
49 Dorous Oliver W
49r△Bourbeau Waste Paper
52 Kuchinski Rose Mrs ◎
△Kuchinski Victor J Jr
53△Kahan Textile Waste Co
54 Marsden Thomas
Vacant
57△Bell Leon F ◎
59△Ransom Nathaniel S
61 Borges Daniel
△DeGrace Henry ◎
62 McMorris Marcus
McFarland James
△Silbergleit Saul
△Bennett Lumber & Supply Co
△Springfield Wrecking Co Inc
62r Mack George
64 (1)McGregor James
(2)Sartwell Joseph A
(3)Lepecheur Jan G
△(5)Perlstein Sidonia Mrs
(6)Powers Maryann S
(7)Vacant
(8)Chambers Marie B
64a (1)Fagan Samuel
(2)Robertson Jack L
(3)Cousins Gertrude
(4)Smith Earl H
(5)Cantwell Bernard R
(6)Ostrom Robert F
(7)Vacant
(8)Vacant
64b (1)Raines Sidney D
(2)Wheelock Joseph D
△(3)Bloom Max J
(4)Blacker Samuel
(5)Vardakis Charles G
(6)Kunsch Albert
(7)Brinkley Lester G
(8)Keduk Walter
68△(1)Teel Charles W
(2)Gloster Robert J
△(3)Francis Edward H
(4)Kiss Imre
△(5)McGuinness Joseph M
(6)Murphy Mary A Mrs
(7)Rock Albert J
(8)Sanasi Sandor

OSWEGO fr SW of Niagara NE to 52 Richelieu (Right odd) Zone 5
21△Mahoney Joseph A
△Biscotti Dominick F
△Mastroianni G Mrs
△Venditti Primo
△Ardito Caesar
Hodge James
Sneddon Joseph
△Woods William J
25△Dion Mathias J
△Albro Lawrence A
△Christopher E M
△Hanifin Thomas
Williams Norman C
△Garrefi Michael F Jr
△Warrington Robert H
Provost Dorothy G Mrs
28△(9)Young Ralph L
△(10)Colbert Harold J
△(11)Rich Evelyn
(12)Maxwell Angela P Mrs
△(13)Beucke Mary E Mrs
△(14)Dolan T P
△(15)Hartnett John D
△(16)Houle Borromee
31△Shear Bernard B
△Areias Emma A Mrs
△Tuthill Charlotte I
△Belhumer Alexina M Mrs
△Poltro Joseph S
△Corriveau Roger F
△Mulheron Raymond H
△Homon Frederick C
34 NIAGARA ST ends
35△Boecklen T H
△Descoteaux Pauline M Mrs
△Martin James G
△Spadoni Sina H Mrs
△Bessette Edward J
△McNulty Raymond E Jr
△Madden Barbara L Mrs
△Franco Joseph R
36△Jannis Elizabeth L Mrs
△Booth Mercia A
△Moran Claire M
△Hanna Samuel
△Farnham Frank T
Sherry Marion G Mrs
△Webb Shirley M Mrs
39△Shea Martha M Mrs
Zacks William S
△Vasciacopoulos George X
△Stewart Helen R
△Norton Francis E
△Percy Richard G
△(13)Felici Romolo N
Roberts Wilfred J
40△(1)Smith Henry E
△(2)Gagnier A B Mrs real est ◎
(3)Conlon Mary C
△(4)Russell Winifred Mrs
△(5)Coffey Helen C Mrs
△(6)Patnode Lloyd L
△(7)Resnick Julius S
45△Thebert Margaret S Mrs
45½ DWIGHT ST EXT crosses
51△Dodge E C Mrs
△Berube Eleanor E Mrs
△Tikotsky Abraham
△Dorrien Leonard E
△Canning Michael J
△Cowen Jennie Mrs
△Desmarais E Mrs
△Rafferty Robert E
62△(17)Freyenhagen L W
△(18)Twardzik Stella M
(19)Jolicoeur Aime J
(20)Vacant
(21)Varney Elmer H
(22)Ballard Roger H
△(23)Shaw Richard E
△(24)Miller David A
65 Swiattowski Blanche M Mrs
White Edward W
Sullivan William P
Prowse Geraldine A
△Vaudrin Albin M Mrs
△Miller Alvina M Mrs
△Valliquette Joseph L ◎
66 (25)Vacant
△(26)Chmael Paul
△(27)Curtis Raymond G
(28)Mahoney Mary T
(29)Cappuccio Gino
△(29)Santaniello Leo M
△(30)Daly Mary A
(31)Lemaire Nelson
(32)Vacant
67 Vacant
△Holt Donald C
Gurley Raymond A
69 Relman Edward J
Caven Kay T Mrs
Arnold Doris M Mrs
Guyer Loraine
69△Chille Peter
△Wilson J T
△Whitney Janice
D'Agnese Frank A
Jacobs John H
Dalton William J
75△Zurlino Roland
△Petlock Arthur H
Pecord George J
△Brady G Raymond
△Shipway Leslie S
△Bonavito Augustino P
△Beery Clarence C
Hooper Arthur J
76△(1)Farrell John F
△(2)O'Connor Edwin T
△(3)Halle Marvin L
(4)Houle Sylvia
△(5)Sarsfield Florence B Mrs
△(6)Sullivan Edward J
△(7)Lawsure Arthur H
(8)Vacant
79△Pettirossi Telemaco
△Laskin Henry
△Gorgoglione Pasqualine Mrs
Terlik Stanley W
△Grimaldi Alfonso W
△Jones Ralph P
△Frangie Joseph J
△Biscotti Janet
82 BAYONNE ST ends
85△Paasel Clara B Mrs
Reames Carter
Oszajca Joseph
△Yelle William D
Vacant
△Opaklewicz Leonard P
△Evans Emma M Mrs
△Frank James D
89△Brackman George P
Coviello Anthony S
△Levine Joseph
Smith Raymond E
△Wright James O
Quinlisk Homer L
Fitzgerald Edward T
△Syriac I M Mrs
△Sladky Franz
△Gagnon Sylvia M Mrs
△Berube Armand
△Bromley Ellen V Mrs
Raidy Kathryn E
90△Rowe Jacqueline R
△Curcio Louis J
Millette Annabelle C Mrs
Brodeur Dorothy A Mrs
94 Bernier Paul
Cullinan Bertha L Mrs
△Dawson A H Mrs
△Nugent Katherine G
△Quaglini Eugene J
△Bourcier Raymond H
Coleman Adeline M Mrs
△Mercier Nevada C Mrs
95△(1)Coats Joseph H
(2)Kane Marie A Mrs
(3)Lincoln Alfred R
△(4)Tatro Alfred
(5)Neault Leopold
△(6)Cooley Bruce L
(7)Czyz Raymond W
△(8)Assad Joseph S Jr

Oswego—continued
99△(1)Craig Helen T
△(2)Martin F T Mrs
△(3)Messier Richard A
△(4)Jerome M Scarlett
△(5)Langone Francis R
△(6)Fiore Salvatore
△(7)Cox Bertha G Mrs
(8)McGriel Paul
102△Sullivan Mazie V Mrs
△Kendall Ellen N
△Goyette Allene B Mrs
△Converse Myrtle M
△Madden Owen S
△Riel Edward
△Taylor Fred
△Normandin Cecile
104△Doyle J Edward
Andre Mary M
Berdahowski Pauline S
△Drees Dorothy A Mrs
△Griswold Josephine Mrs
△Houser Edwin B
△Kelleher James E
△Pomerleau Gabrielle L
Vacant
105△Talbot J Lean
△(2)Mansfield James J
△(3)Moran Anna M Mrs
△(4)Mullaney John J
△(5)Palazzi M L Mrs
△(6)Cabalan Rita M
△(7)Dorescenzi Michael A
△(8)Wood Alfred
108 RICHELIEU ST ends

OTIS CT fr 74 Glenwood W Zone 9
9△Guerri Elisa Mrs ◎

OVERHILL DR fr 146 Mary Colburn rd N to 1571 S Branch pky Zone 9
15△Dunn Charles N Jr ◎
18△Ertel Eugene R Jr ◎
25△Lindstrom Donald A ◎
28△Friedman Daniel ◎
30 Vacant
33 Partridge Charles ◎
40△Gosselin Wilfred F ◎
41△Czepiel Joseph F ◎

OVERLAND AV fr 119 Abbott E bey Dayton to 102 Emerson Zone 8
25 BENZ ST crosses
27△Leveton Nathan A ◎
91 CHALMERS ST crosses
101 DAYTON ST crosses

OVERLEA DR fr 753 N Branch pky E to 680 Parker to dead end Zone 9
15△Schilder Meyer ◎
23△O'Malley Charles J ◎
31△O'Malley Charles J ◎
△DeDaurwaerder Alfonse H Jr ◎
32△Kreider Howard B Jr
39△Swieskoski Marion ◎
46△Cocchi Louis
49△Taylor Clarence A ◎
54△Greenbaum Harvey R ◎
59△Oliverio Anthony J ◎
61△Sullivan John ◎
67△Lenski Adolph ◎
72 Grondalski Charles J

OVERLOOK DR fr 433 Island Pond rd E and N to 534 Roosevelt av Zone 8
17△Yvon Robert T ◎
23 Vacant
36△Adams Roger E ◎
37△Johnson Allen M L ◎
47△Ecclesine Thomas C E ◎
50△Skelskie Jack H ◎
63△Dempsey Blaine H ◎
66△Weaver James R ◎
73△Gross Harold A ◎
79 WENDOVER RD begins
85△Pinatta Daniel W ◎
88△Jarrett Cecilia S Mrs ◎
97△Gray Ethelwyn V Mrs ◎
102△Emirzian Ashod A ◎
105△Joseph Joseph M ◎
117△Yurkee William H ◎
127△Benoit Raymond G ◎
132 Vacant
139△Orciari James I ◎
140△McKeown G J ◎
150△Davidson Joshua J ◎
155△Guardione Anthony ◎
162△Robinson Joseph ◎
170△LaRose George E ◎
171△Whittle R E ◎
179△Williams David W ◎
182△Lyman E A ◎
191△Harris Allan A ◎

194△Ross Harry L ◎
201△Leonard Field C ◎

OXFORD fr 64 Riverview ter NE to 140 Forest Park av (Right odd) Zone 8
6△Ascher Nathan ◎
16△Cohen L R broker ◎
17△Edgelow Arthur F G ◎
24△Breck Edward J ◎
25△Izenstein Louis A ◎
29△Collins Helen V Mrs ◎
30△Smith James P Jr ◎
△Flahive John J ◎
38△Adaskin Sadie Mrs ◎
43△Fitzgerald J A ◎
46△Ryan Charles V ◎
51△Rogers Hiram M ◎
52△Dillon James F Jr ◎

OZARK fr 75 Grand S to 262 Orange (Right even) Zone 8
11△Bedell Walter B
△Dimock S K
14△Conlon James E ◎
15△Liberty George A
17△Coburn Harry A ◎
18△McLaughlin Linwood E
△Zerbato Dominic ◎
21△Burns Edward T
△Oyler R W
22△Southworth James G
24△Sullivan Eugene F ◎
25 Perla Carmino S ◎
27△Goodwin Joseph W
82△Johnson Charles R
△Collette Louis J ◎
31△Maratea Nicholas J ◎
△Penna Jerome
32△Gibbs Kenneth N
34 Harper Sutherland
35△Santaniello Paride ◎
37△Bourque Raymond J
38△Bancroft E C ◎
△Millette Wilbur W
41△Dudil Leo H
42△Roche John D
43△Pouliot Reginald ◎
44△McGrath James G ◎

PACKARD AV fr 165 Chalmers E to 160 Dayton then rebegins fr 159 Emerson E bey Pinecrest dr to dead end and fr Garford E bey Hudson to 94 Regal Zone 8
90△McCarthy Daniel J ◎
97 PINECREST DR ends
98△Richards A Lawrence ◎
105△Kobrosky Louis H ◎
106△Shapiro Henry H ◎
114△Conlin James F ◎
115△Kitchener Milton M ◎
130△Garrity Gerard F ◎
135△Callahan John J III ◎
136 Vacant
138△Gerth Richard P
139 GARFORD ST begins
146△McCoy George F ◎
150 HUDSON ST begins
151△Schmidt Robert G ◎
154△Shea James D ◎
161 Dygert Bert I
162△Harris Charles W ◎

PAGE BLVD fr 659 St James av NE and N then E and SE to 1148 Berkshire av (Indian Orchard) (Richt odd) Zone 4
7 FLETCHER PL begins
15△Esso Standard Oil Company
15r△Springfield Lumber Co Inc
61△Spfd Lumber Co Inc
72△Stachowicz Michael M ◎
75△Hoye Warren F Inc bdg materials
85△Toney George E
110 ST JAMES CIR begins
123 DiLuzio Umberto R ◎
126△Guyette Herbert A ◎
127△Terry M Lincoln
136△Lupa John S ◎
—△Atlantic Aluminum & Metal Distributors Inc
162△Mass Wholesale Drug Co
175 SHAW'S LA begins
177△Springfield Millwork Co
208 GLADSWORTH ST begins
209△Lewis Charles C Co The iron
215△Grant Alexander & Son Inc sheet metal wkrs
△Dictaphone Corp
△Kemical Products Co Inc
217△Massey Harris-Ferguson Inc farm tractors
218 EL PASO ST ends
219△Hill's Merchandise Distributors Inc food products
225△Canada Dry Bottling Co of Springfield
233△DuPont Paint Service Warehouse
234△Belisle George ◎
240 REDLANDS ST begins
259△Transamerican Freight Lines Inc
△Reiner John & Co agricultural implements
259r Vacant
265 HENDEE ST begins
267△Spfd Bronze & Aluminum Co
272△LaMondia F E ◎
274△Chapman Elliot R
278△Andwood Stephen A ◎
280△McCurry Charles A
302△Assarian Agnes Mrs ◎
△Shamlian C H MD
304△Ferreira John E
△Stathis James K
306△Frazier Philip F
308△Midura Walter ◎
309 GUION ST ends
311△Reda-Turner Mfg Co Inc hose couplings
312△Couture Joseph L
314△Hamilton Eleanor Mrs ◎
316△Facchini Albert
318△Durazzi Luigi ◎
322 Fitzgerald John J ◎
324△Chase Frank H
326△Salvaterra Eugene ◎
328△Brown Fred N
332△Anderson Thure ◎
334△McAndrew Charles S
336 Holzmann Leo ◎
338△Grover T H Mrs ◎
342△Potorski John W ◎
344△Potorski Louis J ◎
346△Marsian Richard K
348△Arcand Roy A ◎
352△Hamlin Walter J
354△Learned Everett M ◎
356 Leslie Charles I
358△Evans Richard F
362△Cofsky Arthur J ◎
363△Pianzo William ◎
365△Polito Joseph C
366△Falkinburg Harry L ◎
368 Bacon Robert
369△Dorath B M Mrs ◎
372△Quinn James J ◎
373△Brennan Thomas L ◎
378△Robertson James J ◎
379△Riley Josephine M Mrs
381△Paar Charles N ◎
382△Ellison Raymond A ◎
383△Antonelos Charles J ◎
384△Avery L J Mrs
385△Quinn William J
387△Rainville Eugene R
388△Willis S G fuel oil ◎
389△Veronesi Domenico ◎
392△Robson Elsie M Mrs ◎
393△Maurais A E ◎
394△Robson Tom Jr
395△Brauns John W
396△Moriarty S T ◎
397△Goguen Emile
398△Moriarty Thomas J ◎
399△Pesek Stanley ◎
400 Richard Joseph A ◎
402△Richard Alexander J
403△Caron Rosaire E
405△Pratte C A Jr builder
406△Bryan James ◎
407△McLaughlin William A
408△Giminiani Ted J
409△McLaughlin W A Jr
411 Caporale C A optometrist ◎
412△Picard Gerard W ◎
415△Caporale James A ◎
417△Roy Gerard P
418△Rogers John O ◎
419△Bryant Thomas W
420△Creanza Nicola ◎
422△Creanza John ◎
423△Devine Richard F
425△Sturm Herbert J
427△Kennedy R J ◎
428 Forget Armand R ◎
429△Kennedy T J ◎
433△Byrnes William J Jr ◎
437△Plant Dale L Mrs ◎
447 Assarian Krikor ◎
△Colletti Vincent J
448△Clarke George F ◎
449△Farrell John E
453△Giannetti Ciro R ◎
456△Zabielski Anthony F ◎
458 Barcomb Richard
459△Campbell Thomas B ◎
462△Jackson Norman K
463△Fleming Bernard F ◎
464△Savage Sidney J ◎
467△Roumeliotis Eugenia Mrs
△Assarian Albert B
469 Assarian Herbert G ◎
474 Wright C W gasoline
476 ST JAMES BLVD ends
477 Welch R J gasoline
482 HAUMONT TER begins
484△East Springfield Variety Store
486△Malconian Charles
490△Pepin's Sports Center Inc
493△Nardi Domenick ◎
494 Vacant
496△Rochford Richard M
497△Segrin Charles H
499△Bailey E J MD
△Surprenant Mabel B Mrs
500 Gushue Elmer P
502 Kaiser Russell L
503 SANTA BARBARA ST crosses
509△Salvation Army The clothing
510△Simoneau Norman P
512△Johnson Catherine E
515△Armitage David P ◎
Vacant
516△Griffin John F
△Buckley Grace Mrs
522△Rivers Used Cars
525△Blakesley's Sunoco Station
535△Ryan's Copper House
535½ MONROVIA ST crosses
538△Normandeau E J grocer
540△Normandeau Edward J ◎
541△Smith Herbert L
542△East Springfield Cleaners
546△Methot Leo R ◎
△Mayberry William R
547△Choquette Norman J ◎
548△East Spfd Flower Shop & Greenhouses
549△Fay's Amoco Service Station
556△Mastroianni Joseph ◎
558△Faita Anthony L
559 FRESNO ST begins
560△Nuzzolilli Genaro
562△McCormack Mary T Mrs ◎
564 Hanley James J
565△Guczek Albert ◎
Szczepanek Thaddeus J
566△Smith Ethel L ◎
569△Albrecht George Jr
571△Cook Charles G
572 WINDEMERE ST begins
576△Fettes Electric Co
△Fettes Package Store
577△Katsounakis Nicholas ◎
△Redfern Ernest
Katsounakis Harry
578△Bill's Beauty Salon
580△Edward's Pharmacy
585 DURYEA ST begins
590△Klaus T H gasoline
599△Croft T C & Co heating contrs
600 ARDMORE ST begins
601△PO Shoppe greeting cards
602△East Springfield Barber Shop
603 Vacant store
604△Page Food Market meat
605△Taylor's Restaurant
605r△Comet Caterers Inc
606△Diane's Novelty Shop variety store
608 Cairnduff S variety store
609 Chickie's Corner rest
612△Shea Inc of Springfield cleaners
612½△WBZ Bowling Alleys
613 STEVENS ST begins
614½△Liberty Bakeries
616 Vacant store
618△Valley Bank & Trust Co East Springfield Branch
620△Camellia Shop The gifts
PO Sub station No 26
630 OSBORNE TER begins
632△Miller's Inc rest
634△Kelley H H dentist
640 Adams Drug Store Inc
642△Westco Credit Union loans
644 Larabee L J barber
646△Holcomb's rest
653△Westinghouse Electric Corp
654△Carlisle Hardware Co
656 EDENDALE ST begins
660 Bousquet R fish
666△Okarmus F C furn rms
668△Pam's Gayette Inc cafe
676△Bodman A H gasoline
682 JENNESS ST begins
684△Nardi's Happy Land Restaurant Inc
694 Vacant
708 PRENTICE ST begins
718 EAST ST ends
724 Vacant
734△Brown's Garage
748△Falvey Julia ◎
762 SARGON ST begins
772△Goodrow Arthur
774△Sora Ermelindo ◎
778△Duffley John F
Gagne Wilfred E
Maziarz Michael J
Teehan John J
Vacant
△Comstock William B
△Morton Pauline B Mrs
△Moseley Robert T
784△ESpfd Mill & Lumber Co
785△Hoppe Tool Works Inc
788△Newton Tyler T ◎
794△Tromblay Bernard ◎
797△Northeast Tool & Engineering Co
803 ROSE ST begins
806△Trombly Leon ◎
808△Cooney John P ◎
812△Lopes Alfred
816△Foisy Arthur R
818 United Electric Light Co Station No 5
821 ROOSEVELT AV crosses
824 St Mary's R C Church
833△Pump Co No 15
840△St Mary's Rectory
△O'Connell H W Rev
880 E SPFD EXIT fr Mass tpk
978 Spector Motor Service Inc Garage
983△Martin Lumber Co
1000△Asphalt Pavement Corp
1000½ E SPFD ENTRANCE to Mass tpk
1005 ROBBINS RD crosses
1023△Vadnais Lumber Co Inc
1053△New England Concrete Pipe Corp
1075△Atlantic Refining Co The gasoline
1082△Mae's Restaurant
1090△Stacy Service printers
1110△Wolfe John J
1116△Novembrino Vito L ◎
1122△Tessier Urbain N ◎
1125△Duteau G E contr
1128△Wawrzyk Frank ◎
1134△Groleau W R ◎
1140 Vacant
1150△Walker William Y ◎
1164△Houle Roger W ◎
1172△Dasso Ernest J ◎
1178 CURVE ST ends
1183 Vacant
1191 OAKDALE ST begins
1192 East Springfield Park Grove
1197△Pepin Girard J ◎
1211△St Pierre Albert J ◎
1217△Hoyer Donald C
1218△Herbert Peter ◎
1219 Vacant
1233△Springer F E Mrs ◎
1236△Merzigian J K ◎
1239△Mills Francis H ◎
1242 Bousquet Arthur V ◎
1247△Ludkiewicz Steven ◎
1250 BRAY ST begins
1253△Aykanian Suran ◎
1258△Fleming John S ◎
1261△Marengo Ernest A ◎
1262 Vacant
1264△Soffan David J ◎
1271△Kokosa S J gasoline
1276△Kokosa S J ◎
1280 Gill Donald
△Kretchmar A R ◎
1281 FIRST ST begins
1284△Skillings Walter J ◎
1287△Rider Mary C Mrs
1294△Anderton John D ◎
1298△Schafer Robert J ◎
1302△Woodard C E ◎
1305 SECOND ST crosses
1312△White William A ◎
1323△Stromwall E A Jr ◎
1333△Stromwall Edgar A ◎
1336△Jenard Leon J ◎
1337△Sweeney Thomas H ◎
1353△McCracken S J ◎
1359△Fitzgerald James D ◎
1362△Schlagel R J ◎
1363△Finkelstein Raymond L
1372△Congdon Paul E ◎
1375△Dugan Norbert P ◎
1383△Carpenter Marvin I ◎
1384△Sartwell William ◎
1394 BIRCHAM ST begins
1405△Joseph John A ◎
1413 CARLOS ST begins
1416△Anziano Felix C ◎
1434△Brouchu Roland H ◎
1446△Sabourin Henry A ◎
1459 TREMONT ST ends
1460△Loughman J F ◎
1463△Hill Loran L ◎
1466△Spear G E contr ◎
1466r Vacant
1470△DeJesus Alfred ◎
1476△O'Connor Lawrence J ◎

Page Blvd—continued
1479△Lyman Lillian J Mrs
1480△Hallein Grace M ◎
1481 PARAMOUNT ST ends
1486△Wilson Richard J ◎
1490 SACKETT PK begins
1494△Sinclair Archibald H ◎
1507△Auger Leo O ◎
1525△Millen David H Jr ◎
1535 B&ARR crosses
1539 ROCUS ST begins
1571△Boulevard Auto Parts
1699△Art Cement Products Co Inc tanks
1703△Baxter J E Sand & Gravel
1708 Plastic's Park
1709△Regan's Express
1711△Larry's Auto Wrecking
1801△Banner Machine Co Inc tool mfrs
1865△Hogan's Cycle Shop

PAGE BLVD (Indian Orchard) fr 1147 Berkshire av E to 270 Pasco rd
1835△Reynolds E J Mrs ◎
1842△Wawrzonek J W ◎
1847△Guertin Henry V ◎
1862△Rieutord J A ◎
1865△Spakowski's Bros gasoline
1869 BERKSHIRE AV crosses
1909 Vacant
1915△Corkins Linus W ◎
1920 KINGSTON ST ends
1923△LaCasse Gerald H ◎
1931△Selva Bruno A ◎
1932△Kudzal Frederick J ◎
1937△Goodwin Douglas C ◎
1938△Delaney Edward J ◎
1943△Czarnik Martin W ◎
1944△Cassala Michael
1949△Rickaby Howard J ◎
1952△Trudeau Theodore J ◎
1957△Vaughn George E ◎
1958 WAKEFIELD ST ends
1959 SMALLWOOD ST begins
1969 LAKE DR begins
1978△Haaser Charles B ◎
2000 St Aloysius French Roman Catholic Cemetery entrance
2015△Cote Charles J ◎
2025△Desrosiers A J
2031△Kilbride G V ◎
2031r Knights of Columbus IO Council No 160
△Kilbride Thomas F
△Gebo Howard D ◎
2039r△Kilbride T E ◎
2047△Ellis William T ◎
2048 BATTERY ST begins
2057△Hemond Edward J ◎
2059 Viggers Frederick ◎
2074△Skowron Peter S ◎
2075△Lombardo Frank
2083△Howell William H
2091 Vacant
2094 GOODWIN ST ends
2105△Kelly John J ◎
2125 FARNHAM AV begins
2127△Moriarty James J ◎
2165△Kilbride William M ◎
2171△Kilbride Thomas F ◎
2195 ALBERT AV begins
2210 STEWART GLEN DR begins

PALM fr 417 Orange S to 46 Crown (Right even) Zone 8
11△Murphy Arthur L ◎
12△Dorman Stuart L ◎
14△Little Jack R
18△Collins Raymond C ◎
19△Stirlacci R A ◎
20△Converse Robert K
22△Reilley William P
23△Christman George J
25△Ray Harry T
26 Vacant
27△McCarthy G J
29△Brock Richard L
33△Parker Francis C
35△Josko John ◎

PALMER AV fr 23 Locust NE (Right odd) Zone 5
12△Perrakis Emanuel
14 Landry Louis J
17△DeCaro Maria Mrs
19 DeCaro Carmella
Steely Robert F
Johnson Leonard F
20△Bradford Frederick T
△DeSantis Francis J
△Stallone Catherine M Mrs ◎
24△Cicchetti Joseph M ◎
25△Spada Jack F ◎
△Boero Frank J ◎
26△Cicchetti C ◎
29△Falcone Michael ◎
30△Fongemie Leodore J ◎
31△Correira Alvin S
37 Curto Antonio B ◎
△Pasquale Peter
38△Anable John G ◎
△Douglas Norman
Browning Carlton
42△Ambrogi G Frank
43 Curto Thomas E ◎
△Pino Joseph ◎
44 Colabello S V ◎
48△Boucher Homer
△Fressola Gerald ◎
49△Ambrogi John V
△Siano William
53△Siciliano Lawrence J ◎
Greene Nelson R
54 Cote Gaston J
△Marino Joseph ◎
56△Metti Teresio
58△Calabrese Joseph ◎
59 Ucella Donald P
△Maruca Carmella M Mrs
63△Albano Joseph ◎
△Giordano Anna M Mrs
66△Dugan Edward J
△Sarnelli Antonio ◎
68△Lancaster Tina C Mrs
△Panetta Frank R Jr ◎
69△Brightwood Window Cleaning Co
△Crossman H C
△Steinheimer Jack
72△Procter Frederick W
74△Blaine Alger P ◎
84△Magnani Peter J ◎
△Abert Paul R
90△Nadeau Francis C ◎
96△Bellini Peter A ◎
98△Costella Raymond P

PALMYRA fr 39 Wayne N to 514 Allen (Right odd) Zone 8
1△LaBroad Harry T
3△Cannon Russell W
7△Saccucci Mario W
9△Johnson Ruth P Mrs
12△Cunliffe J W Jr
13 Vacant
17△Blake John E
22△Vaughan William A
23△Cannon Merle F Mrs ◎
24△Coto D Paul ◎
27△Rosenthal Samuel J ◎
28△Cummings Walter D
29△Nemphos Spero P
30△Rogalsy P Paul ◎
32△Hancock Cyril R
33△Skolnik Myron A ◎
34△Dauplaise Walter J
36△Hawkins Janet A Mrs
37 Vacant
Teeling Harry J
38△Moriarty Philip E
41△Fisher Stanley K ◎
43△Hale Berton E
44△Palazzi Odo H
46△Fronzi R G ◎
47△Linehan A A ◎
48△Camerota Louis J ◎
53△Hoffman Louis H ◎
57△Teeling Henry J ◎
60△Vickers Charles D ◎
64△Snider Raymond E ◎

PARADISE fr 1464 Boston rd N bey Nantasket to dead end (Right odd) Zone 9
83 Fellion Lee P
△Renaud Harvey J ◎
89 NANTASKET ST crosses
96△Podoski John J ◎

PARALLEL fr 947 Carew S bey Griffin (Left even) Zone 4
18 Morin Thomas ◎
26△Streeter Earl W
Vacant
27△Kominski J H ◎
28△Gaudette Alice M Mrs
31△Christy G P ◎
41△Sotiropoulos Leo ◎
51△Kane Michael F ◎
52 Santaniello William T
58△Levister John B ◎
71 WILSON ST crosses
89△Marconi Club Inc
135 GRIFFIN ST crosses
146△Dolchinos J A ◎
147△Bickulas Fortis ◎

PARAMOUNT fr First NE to 1481 Page blvd Zone 4
— FIRST ST ends
— SECOND ST begins
5△American Electric Service & Maintenance Co motor reprs
46△Mezzetti Raymond J ◎
90 CARLOS ST ends
139 Hallen Co Inc contrs

PARIDON fr 67 Spencer SE and E to 168 Gifford Zone 8
1 SPENCER ST ends
12 THORNDYKE ST ends
28 CASTLE ST ends
54 CHILSON ST ends
78 HOWES ST ends
104 BITHER ST ends
126△Diamond Match Co The mfrs
128 ELOISE ST ends
154 VAIL ST ends
176 GIFFORD ST begins

PARK fr 1033 Main E to 74 Maple (Right odd) Zone 5
11 Vacant
12△Zimmerman M W Co elec supplies
15△(2d fl)Electric Motor Repair Co
△(3d fl)Trencher Inc clothing mfrs
△(4 fl)American Time Div Scientific Industries Inc
△(4th fl)Scientific Industries Inc
18△Kinsler M G Co clothing mfrs
△(3d fl)Springfield Offset & Printing Co Inc
25 Springfield Gas Light Co garage
31△Carter Roofing Co Inc
32△Chain Belt Co
35 WILLOW ST crosses
47△McClean Fred C Heating Supplies Inc
74△Bradley Milton Co toy mfrs
82△Otto John C Co Inc printers
91 Holbrook Arthur
△(1)D'Aoust Ruth Mrs
(2)Cromb Helena V Mrs
△(3)Denkiewicz Alfred
(4)Lambert Earl M
△(5)William Dorothy
△(6)Rierson Mary Mrs
△(7)Dickey Mabel
(8)Broks R W Mrs
(9)Race Richard
△(10)Krayewski John F
△(11)Linnehan James P
△(12)Donovan Mary E
△(13)Emerson N E
(14)Colton Florence
(15)Carter Annie B Mrs
(16)Rohan Helen
93 Mapleview The apts
△Kielbasa S watch repr
Shannon Mary Mrs
△Hunt Charles E
O'Hara Beatrice Mrs
△Spencer H A Mrs
Vacant

PARK DR fr Longmeadow town line NE and SE bey Colony dr to 205 Longmeadow line then rebegins fr 275 do NE and SE bey Normandy rd to 519 do on boundary of Forest Park
34 COLONY RD begins
74△Silverton A Allan ◎
90△Sagalyn Irwin ◎
114△Froiland Paul ◎
138△Baehr Frank H ◎
139 FOREST PARK (entrance) begins
150△Cowles Robert B Jr ◎
166△Katz Abraham M ◎
186△Russell Matthew ◎
198△Shaine Samuel ◎
210 Vacant
205 LONGMEADOW TOWN LINE crosses
275 LONGMEADOW TOWN LINE crosses
288△Schaaf Charles H ◎
330△Burbank Daniel E ◎
400 NORMANDY RD begins
518△Swanson Raymond C ◎

PARK LA fr 1180 Wilbraham rd NW to 39 Breckwood cir Zone 9
6△Everidge Walter H
△Perfrement Frank E
10△Summerfield Paul F
Vacant
11△Alberti Vincent A
△Cox Vernon W
16△Thomas Daniel J
△Flahive Chester G
17△Driscoll G E nurse ◎
Minchew William M
22△Cieslak Edward S
Kaplan Fred A
28△Oliver Morton S
McGinn John E
30△Adams Louis
△Holden William B
32△Johnstone Richard S
McKone Robert J
35 GATEWAY DR begins
40△Hanson LeRoy K
△Mack Francis J
41 Niemiec Albert J
△Smith Glenn L
42△Foggle William
△Davey Roy S
44△Cahill John W
Vacant
45△O'Connell Fredericka Mrs
△Kruger Donald G
50△Gali Glenn R
△Cassidy Raymond T
53 Merwin H Henry
△Kirastoulis Thomas
56△Brown Rogen M
△Hendrix Cauthen W

PARK RD fr SW of Milford NE to 762 Newbury (Right even) Zone 4
5△Borisiuk Fred ◎
10 MILFORD ST ends
11△Ano Arthur A ◎
23△Bettini Reno S ◎
30△Ottani Richard A ◎
35△Mareille Ralph F ◎
38△Busansky Carl ◎
43△Cote John C ◎
45 Vacant
50△Caranicola Fortine ◎
51△Bonatakis Charles ◎
74 CONNECTICUT AV crosses
81 Renaud Victor L ◎
84△Crowley Hazel S Mrs ◎
89△Boduch Stanley J ◎
90△Maynard Leo J ◎
98△Aberdale Albert P ◎
99△Saab Charles E ◎
106△Bourcier R A ◎
107△Noble Albert R ◎
111△Wondolowski Edward J ◎
118△St Marie Clifford A ◎
119△Filipiak Ferdynand ◎
124△Medicke Frederick K ◎
131△Willis John F ◎
134△Richards Nellie F Mrs

PARK EDGE AV fr 75 Olmsted dr S to 361 Trafton rd (Right even) Zone 8
33 BRONSON TER crosses
48△Spiegel Joseph ◎
63△Rothman S Ralph ◎
66△Greenberg Irving I ◎

PARKER fr N of Verge S to E Longmeadow City line (Right even) (Irregularly numbered) Zones 9 and 8
295△Interstate Overall Service Corp
297 NYCRR crosses
320 ZONE 9 begins
329 VERGE ST begins
337△Burnham Arthur L ◎
341△McDonald H F ◎
346△Tarka F A Mrs ◎
351△McDonald's Greenhouse
352△Boyer N J ◎
356△Boyer's Paul Garage
361△McDonald Elmira Mrs ◎
364△Lorio Desire J
△Ouellette Joseph ◎
368 GLENMORE ST begins
371△Tucker Orland W ◎
377△Mysliwy Mary A Mrs ◎
380△Maroney A A ◎
381△Sternowski H S
△Sternowski Sophie A Mrs ◎
384△Pryzak Stephen R ◎
387 NANTASKET ST begins
391△Pieczarka J A ◎
392△Banas John S ◎
393△Pieczarka Walter J
395△Wollner Edward J ◎
399 Vacant
401△Dionne Louis F ◎
402△Kopec Frank J ◎
△Kopec A P Mrs nurse
403△Kijek Adelaide Mrs ◎
410△Potvin Clarence S bdg contr ◎
411△Dussault Frank L ◎
417△Kasper Robert J ◎
419△Forziati G D ◎
420△Foisy Philip F ◎
427△Dobek Henry M ◎
463 BOSTON RD crosses
467 FERNBANK RD rebegins
493△Warner School
511△Syriac William J ◎
513△Syriac John W ◎
515△Syriac Vincent A ◎
525△Lang Thomas ◎
526△DeMarsico V A ◎
530 FREDERIC ST begins
545 ELLERY ST begins
556△Major George J ◎
559△Kochanek Frederick W ◎
561△Omer Nathan R ◎
△Helen's Beauty Studio
562△LaValley Frederick J ◎
568△Skop Max J ◎
580△Szemela Mitchell S ◎
570 HAMILTON ST (2d part) ends
571△Yablonski Raymond S ◎
579△Kogut Edward J ◎
591△Berube Edward A ◎
596△Wajdula Stanley F ◎
603 Vacant
603½ CHAUNCEY DR begins
605△Nichols William J ◎
606△Frydryk John T ◎
615△Adams John C ◎
617△Gibbs Stanley S P ●
622 Andrade Arthur D ◎
623△Noone R G real est ◎
626 GRAYSON ST begins
647△Cirrosta Frank L ◎
650 N BRANCH PKY ends
655△Spofford Francis W ◎
658△Hunter James H ◎
663 HERMITAGE DR begins
665△Zaranek Casimir W ◎
668△Yemenijian G S ◎
671△Capozza Angelo M ◎
676△Introvigne Ernest B ◎
680 OVERLEA DR ends
681△Arooth Salem G ◎
688△Peters John H ◎
697 PARKERVIEW ST begins
700△Washington Frank T ◎
701△Markot Paul ◎
715△Petrie Sidney H ◎
716△Scavone Vincent ◎
724 SONIA ST begins
725△Greenway Nursery
△Thierry James
726 Vacant
729△Clapprood C J
739△Bonney Leslie P TV repr ◎
759 Maplewood Cemetery
760△Crane Thomas F ◎
766△Krumsiek Harold A ◎
766½ RAVENWOOD ST begins
778△Rouland Albert J ◎
△Rouland H B Mrs nurse
780 WRENWOOD ST begins
788△Jedziniak Frank S ◎
810 SUNNYBROOK RD begins
814△Wrona Edward J ◎
820 Vacant
834△Bishop Frederick T ◎
△Hamilton Alexander Institute schools
842△Schenker Richard M ◎
850△Gibouleau M M nurse ◎
858△Smith William A ◎
△Sixteen Acres Nursery School
864 ENTRANCE TO PATRICIA CIR begins
872△Taylor Philip E ◎
884△Tenczar Leon P ◎
895△Hillcrest Park
Hillcrest Park Cemetery
△Hillcrest Park Mausoleum
904△Benoit E D florist ◎
908△Benoit Edward D ◎
911△Fichotte Lawrence A Jr ◎
916△Scalise L J ◎
924△Janiszewski John ◎
929△Fichotte Lawrence A ◎
936 Vacant
940 GARY RD begins
948△Bernier Howard R ◎
958△Belanger Leo A ●
970 GARDENS DR begins
988△Migliore M M Mrs ◎
991 Vacant
1000 SUNRISE TER begins
1008△Smola S L heating ◎
1018△Sheehan Philip L ◎
1023△Keddy Norman R ◎
1026△Gibbs James G
1035△Miller Archie R ◎
1036 BREWSTER ST begins
1040△Moody Wilfred E ◎
1052△Buechler Albert A ◎
1059 MALLOWHILL RD begins
1060 PROUTY ST begins

Parker—continued
1061△Kiraitkowski Edward ◎
1069△Sourigney C F builder ◎
1070△Artioli Guido ◎
1083 GROTON ST begins
1084△Mayr Siegfried L ◎
1090 BURNS AV begins
1093△Mills William L ◎
1099△Graziano Arnold C ◎
1100△Marrin Edward S ◎
1109 VINCENT ST begins
1110△Cowley Charles T
1114△Stearns Morey I ◎
1120△Pastuszak Peter P ◎
1130△Smus Raymond J ◎
1144 FRANK ST begins
1164△Turner E Raymond ◎
1165 Kwialkowski Edward D
1168△McGettrick E B ◎
1178 O'Neil George J ◎
1201△Great Atlantic & Pacific Tea Co The
1203△Acre Drug Inc
1205△Tito Coiffures beauty shop
1207△Friendly Ice Cream Corp
1209△Friendly Cleaners of Spfd
1211△Ronnie's Barber Shop
1213△Liberty Bakeries
1215△Lamica Jewelers
1216 Vacant
1225△Gebo H F gasoline
1229 WILBRAHAM RD crosses
1236△Thyberg Realty Co
1238△MacDonald C S Inc mach
△Skinner Bradford S Insurance Agency
△Spooner R S ins
△Teitel M H MD
△Eagle Fire Inc Co The
△Gardner Machine Co
△Norwich Union Fire Ins Society Ltd
1240△White William J ◎
1241 Sixteen Acres Fire Station
1242△Valley Bank & Trust Co Sixteen Acres Branch
1243 OLD ACRE RD begins
1245△Johnson Julia M Mrs ◎
1292△Hemenway M M Mrs ◎
1301△Hutchinson W contr ◎
1309△Longley Raymond I Jr ◎
1312△Freeman Robert P ◎
1346△Guilleaume Rene ◎
1357△Nolan Charles M ◎
1364△Wells Ernest J ◎
1366 S BRANCH PKY (1st part) ends
— Vacant
1384△Gioscia Ettore C ◎
1391△Thayer Ross H ◎
1396△Park Edna M Mrs ◎
1398 KINGOKE LA begins
1399△Barbee James S ◎
1407△Rosenberg A Fred ◎
1415△Kenney Leon F Rev ◎
1425 MARY COBURN RD begins
1432△Flagg Monte R
1433△Finch F L optometrist ◎
1439△Campbell Richard B ◎
1447△DiStefano Paul A ◎
1457△Herman Stedman C ◎
1465△Henderson George F ◎
1472△Whitney William R ◎
1475 MOHAWK DR begins
1476 Anderson Richard B ◎
1477△Diffenderfer H H ◎
1480△Wilder Henry S ◎
1482△Looney William F
1487△Omartian Toros ◎
1495△Hinckley William F ◎
1505△Best William H ◎
1514△Bezdek Charles M Jr Rev
1521△Gawlik Florian R ◎
1525 ACREBROOK RD begins
1541△Leto Alfred R ◎
1545△Simon Samuel S ◎
1553△Griffin Eugene L Jr ◎
1584△McCormick Charles B ◎
1587△Rochford R B trucking ◎
1592△Foster H A trucking ◎
1599△Chmiel Peter R ◎
1600 ZONE 9 ends
1601 ZONE 8 begins
1606 COOLEY ST begins
1613△Kelcher John J Jr ◎
1615 WHITE OAK RD begins
1631△Walag Stanley J ◎
1641△Bartels William H ◎
1652△Johnson Martin W ◎
1655△Snyder Benjamin W ◎
1660 ONONDAGA ST ends
1667△Skinner B S ●
1670△Kirk Alan R ◎
1675△LaBroad G G ◎
1681 FAIR OAK RD crosses
1690△Gendron Arthur H ◎
1691△Sampson N G Jr ◎
1698△Knox Richard A ◎
1699△Robar Milton J ◎
1707△Erickson Leon H ◎
1710△Jones Hastings W ◎
1715△Rochford Dawson F ◎
1720 ROSEDALE AV ends
1723△Stempkowski S S ◎
1730△Cook Arthur S ◎
1739△Burrell Stanley C ◎
1746△DeDeurwaerder Alphonse ◎
1754△Cavicchioli Alfred G ◎
1755△Tracy Roger W ◎
1764△Levin Arthur A ◎
1772△Teehan Gerald T ◎
— Parker Milbrook School
1778△LaRose Herbert ◎
1786△Knightly William R ◎
1788 RUTHVEN ST begins
1801△Tracy George W ◎
1804 Vacant
1810△Mackechnie Matthew C ◎
1815△Bartels Otto ◎
1821△Brovender Irving ◎
1823 BARTELS ST begins
1824△Cantrell John B
1833△Vakel Harry J ◎
1834 CATALINA DR ends
1839△Progulske Wilbur F ◎
1840△Thompson Edward ◎
1846△Abrahamson B M ◎
1847△Feld Hermann H ◎
1854△Chase Marvin T ◎
1855△McNeish Hugh ◎
1859 TELBAR ST begins
1862△Loos Richard E ◎
1865△Bartels Carl F ◎
1873△Gorrod John E ◎
1882△Mowbray Patrick J ◎
1883△Sas Theodore M ◎
1890△Rizzolo D F builder ◎
1893△Coubard Michael ◎
1901△Connor Thomas J ◎
1908 BRIARCLIFF ST begins
1909△Seibert Carl P Jr ◎
1910△Totoh Richard E ◎
1917△Perella Albert V ◎
1920 ELLENDALE CIR begins
1921 SKYRIDGE DR begins
1927△Costello Thomas J Jr ◎
1939△Hastings Ralph W ◎
1942 Vacant
1963△Berry Robert K ◎
1983△Nirenberg Charles ◎
2001 OAK HOLLOW RD begins
2007 Vacant
2017△Gardner Edwin G ◎
2025△Harwood Nathaniel ◎
2077△Powers Frances C ◎
2078△Paulk Joseph N ◎
2078 ZONE 8 ends
2087 ALLEN ST crosses

PARKER (Indian Orchard) fr 525 Main S bey B&ARR (Right even)
2△Orchard Pharmacy
3 KOPERNIK ST begins
4 Parylak E S barber
6 Pluta A J Mrs
△Kresco Walter
△Kazaczka Walter
△Stopnicki E M Mrs
8△Third National Bank & Trust Co of Springfield
8½△Joe's Fine Foods grocer
10△Ziemian S S dentist
△Parker Upholstering Co
△Pruchnik F L
△Obrzut Ann Mrs
12△Tenerowicz W Mrs grocer
12½ Czarnik M W barber
14△Dobek Mary
△Tenerowicz W Mrs ◎
14r Dymon Stanley
16△Tenerowicz Walter S
18△Orchard Cleaners
△General Appliances elec equipment
PO Sub Station No 1
20½△Raciborski Sigmund J ◎
△Moody Merrill H
21 Immaculate Conception Roman Catholic Church (Polish)
22 Walag Thaddeus J
△Mills Leo G
24△Chmura Rudolph J
25△Immaculate Conception R C Church Rectory
△Wieloch John Rt Rev Msgr
26 Haluch H A Mrs conf
26½Cardinal Roland J
△Miszewski Antoni
28 Lech Max J
△Haluch Helen A Mrs
△Moskal Frank Insurance Agency
△Podosek Jean S
28r Konieczny Bronislaw M
30△Orchard Linoleum Shop
32 Dyjak's Market grocers
△Swiech Frederick
Mazur Walter J
34△Dyjak Frank M
△Nowak Walter J ◎
35 KOSCIUSKO ST begins
36△Bernat Frank
△Nowak K A Mrs ◎
38△Banas Walter A
△Banas Package Store Inc
Vacant
Hamby Dianna
Szykula Mikolaj
42 Malo Leon N
42½ Vacant
45△Tyburski W S household appliances
49△Mondry Adam ◎
Guzowski V S dentist
50 FALMOUTH ST begins
55△Neal Norman
△Frone Bertha M Mrs ◎
△Frone M J music tchr
62△Lessard John
△Tokarz Edward J
63△Kurzawa Joseph S
△Sheppard J S
Vacant
64 Napierski Jan
66△Ferrara Spring & Parts Co
67△Banas Furniture Store
70△Frank's Auto Body
71 RAPALUS ST begins
75△Chmura Mitchell J S ◎
Vacant
77 Novak John
Vacant
79△Stabach S K Mrs
Vacant
80 LAWE ST begins
83 Kieltyka Jozefa J Mrs
Orzechowski Magdalen Mrs
85 Berkowicz Frank J
Vacant
89 PULASKI ST begins
90 Soja E R Mrs grocer
△Wanda's Beauty Shop
91△Pulaski Hall
92 DEAN ST begins
95 Smola Edward T
96△Borysewicz Anna Mrs ◎
97△Szczebak Peter J
△Smola K E Mrs ◎
98△Kochanowski S S
106△Pringle P M Mrs ◎
107△Bajorek Stanley M
109△Pelczar Stanley
110△Malysz Konstanty ●
111△Laczek Theodore T ◎
117△Madej Walter ◎
118△Gondek Joseph J
120 Puc Joseph F ●
121△Irla Stanislaw M ◎
122△Biondi Stella T Mrs ◎
124△Nadeau Harold J
126△Nawoj Walter P
128 Hudyka John S
130 GOODWIN ST begins
133 Vacant
134△Shayne Michael
135△Bugno Jan ●
136△Cyranowski John A ◎
137△Konieczny M E ◎
143△Parker Motor Sales Inc
144△Luszcz John J ◎
150 Wajdula Joseph ●
158△Grondalski Frank ◎
160 KAZBECK ST begins
164△Nietupski P J ◎
174△Dobek Adam J ◎
188△Gladkowski Stanislaw ●
194 WRONA ST begins
200△Kochanek W A ◎
203△Szymczyk Wojciech ●
206△Kochanek Mitchell J ◎
210△Piecuch Joseph S ◎
215△Filipiak G H ◎
Szczygiel F W
216△Socha John S ●
218 BRIGGS ST begins
222△Robbins Edward C ◎
223△Mastalerz Michael ◎
227△Dusza H J ◎
232△Kurzawa Eleanora Mrs ◎
△Orlik Walter A
236 Tokarz A F
Tokarz Wiktorya Mrs ◎
236½ FRONTENAC ST begins
239△Lysikw John P ◎
242△Adamchek Mitchell L ◎
245△Bielinski H G Mrs ◎
248△Miller Harold ◎
251△Czochara Frederick S ◎
252 Weglel Wojciech ◎
257△Melikian K M ●
260△Soja Edward J ◎
Vacant store
268△Chmura Stephen J ◎
270△Sagan Max W
276 NICHOLS ST begins
278△Czupta B S Mrs ◎
284 OAK ST ends
297 B&ARR crosses
319△Robbins George W & Sons Co lumber
320△Eastern Container Corp
399 Vacant

PARKERVIEW fr 697 Parker E to Wilbraham City line Zone 9
8△Beetson Clarence J ◎
19△Walag Mikolaj ◎
20△Jones Harry H ◎
30△Putnam Charles M ◎
31△Rosenwall Rudolph F ◎
34△Perman John S ◎
44 Vacant
49△Bourgeois Rene J ◎
55 Vacant
58△Schechterle Howard A ◎
65 MARMON ST crosses
71△VanDyke Cleon ◎
72△Napolitan Alfred V ◎
82△Lynch Joseph M Jr ◎
90△Delisle Mary Mrs ◎
91△McMahon Thomas A ◎
100△Rice Harry N ◎
102△Clark Walter R ◎
105△Elmasian Leo ◎
110△Gustafson Roy ◎
120△Monaghan James C ◎
121△Adams Andrew A ◎
123 NASH ST crosses
132△Headley Richard K ◎
141△Tetreault Lionel H ◎
142△Potito Donald J
148△Marceau G E ◎
155△Perreault C J ◎
157△Gagnon T A ◎
158 LaBier Joseph P ◎
162 Hathaway Percy A ◎
163△Roccisano Frederick J ◎
170△Lovell Kenneth S ◎
183△Beaulieu W O ◎
187 Vacant
190 Vacant
194△Yorio George A ◎
204△Tubbs Donald M ◎
214△Gumlaw Joseph ◎
224 Vacant
247 DURANT ST begins
249△Beaulieu D J ◎
276△Croze Norman J ◎
287△Wilson Clinton A ◎
301△Sullivan Francis E ◎
302△Wilson Edward C ◎
305△O'Connell Paul ◎
318△Bruso Richard W
321 JEWETT ST begins
336△Dady Minnie A Mrs ◎
345 Vacant
386 Dearborn E S Mrs ◎

PARKIN fr 686 Newbury SW to 189 Connecticut av Zone 4
8△Berti John C ●
14△Fallon James F ◎
15 Amberlock Joseph J ◎
19△Anderson Madeline T Mrs ◎
20△Fitzgerald James P ●
25△McCarthy John W ●
26△Fiorillo Dominick F ●
29△Johnson Eric G ◎
32△Helberg Edgar W ●
33△O'Connell Daniel D ●
36△Campbell D L Mrs ◎
39△Duggan James F ●
42△Dearborn Victor R ●
45△Thibodeau S L ◎
46△St Onge Gaston J ◎

PARKSIDE fr 556 Carew N to 315 Chapin ter (Right odd) Zone 4
11 Vacant
13 Vacant
14 Kalenkowitz John ◎
17△Kenney Mary E
19△Moore John J ◎
20△Tetreault Roger C
△Buldrini Frank J
21△Alpert Earl
23△Alpert Charles ●
26 Konoptschak Stefan
27△Remy Marion Mrs ◎
28△Cummings William E
29△Kravitz Albert
31△Coughlin John F
33 Vacant
△Greller Esther Mrs ◎
34△Sullivan Michael M ◎
37△Keane Beatrice Mrs ◎
40△Sweeney Eugene J ●
41△Catjakis Christos A
43rCatjakis Athan C
46△Perkins J D ◎
47△Deady Walter B
49△Shea John P
50△Foley Timothy F ●
53△Stark John E ◎
57△Davin John R
59△Davin A M Mrs ◎
60△Kahn Harry J ●
61△O'Connor W M ●
63△McCarthy J E trucking
67△O'Connor J V milk
68△Rogers Donald E Jr ◎
69△Uras Richard F
77△O'Brien Patrick J ●
80△Shea Thomas P ●
83△Goodreau Fred A ●
87△Fallon M K Mrs ◎
89 Fallon Edward J
91△Fenton Michael E ●
93 Carpin Albert A
97 Dorsey George B
104△Brown Edward P ◎
107△McMahon B T Mrs ◎
109△O'Connor James B
110 THAMES ST ends
117△Sullivan John H
119△McDonnell Daniel J ●
121△Violante Robert A ◎
123△Violante V F ●
131△Way Sidney A ◎
133△Brennan Thomas F ●

PARKWOOD fr 443 Sumner av S to Forest Park (Right even) Zone 8
8 Parkwood The apts
△Anderson Addie B Mrs
Rockwell Dora E Mrs
△Slattery Elizabeth T Mrs
△Reinhardt C Y
△Harrington George J
△Gilbert Watson C
△Visser Bessie
△McGregor Robert W
11△Cruickshank James ◎
14△Kenney M A Mrs ◎
19△Burt A R Mrs
△Taylor Frederick I ◎
△Orciari Marcy
20△Crowinshield E F ◎
23△Lebowitz Abraham ◎
△Slonim Samuel
24△Gibbs Paul R ◎
29△Coles Arthur F ◎
30△Sawn George W ◎
33△Adjmi Ezra A ◎
34△Holleman Oscar E ◎
37△Wilcox Lucie M Mrs ◎
39△Johnson Gilbert B ◎
40△Lane Percy W ◎
42△Sawn Otis S Jr ◎

PASADENA fr 184 White S to 124 Alderman (Right even) Zone 8
2△Gallerani Frank W ◎
4△Bid Romeo N
△Zielinski Ted
6△Mulveny Catherine Mrs ◎
8 Taylor Elizabeth Mrs
10△Verallis Donald F
Vacant
12△Rice James ◎
16½ KENSINGTON AV ends
17 Sheehan Cornelius J
△(1) Barrett Harry
△(2) O'Conner Julia A Mrs
(3) Harrington James
(4) Vacant
(5) Bouvier Frederick J
△(6) Harrington C F
△(7) Davis Beryl A Mrs
△(8) Cramer Sam
21△Brochu R F ●
22△Fleming William G ◎
28△Savaria Theodore G ●
30△Desilets Omer A
31△Bonini Louis D ◎
34△Girard Roland W
36 Meder Daniel J
38△Rackliffe Bruce A
40△Kevane Patrick B ◎
42△Via Luther E Jr
Hamm Henry B
△Iannazzo Alphonse J ◎
48 BLOOMFIELD ST ends
54△Cunningham R M
55△DaLeo Rosolino E ◎
56△Spring John J
58△Magagnoli Joseph H
60△Doyle John F
61 DAWSON AV ends
64△Watts Roy L
66△Suares Antonio A ◎
69△Brown L Lyman ◎
70△Loughery James J
72△Meaney Catherine C ●
76 Joley Evangeline E Mrs
△Holden Harold
△Cummings James G
△O'Leary James W
80 JOHNSON ST ends

Pasadena—continued
92Δ**Barrus Earl W** ◎
93 GORDON ST ends
96 Scott George E
97ΔMontefusco Carmino P ◎
104ΔSarkisian Jacob ◎
ΔFluke Gilbert A
105ΔPomeroy George A ◎
106ΔBellefleur Norman A
110ΔDimock Stanley W
ΔJacobson Robert I
ΔPerron George J
Δ**Davis Ralph I**
111ΔBourque A A ◎
114ΔLitman Morris M
ΔLitman R real est
115ΔPstenaude T J ◎
116ΔGoodman Nathan ◎
124ΔSamble Lucy R Mrs ◎

PASCO RD fr NYCRR S bey Glenmore to 1264½ Boston rd Zone 9
334 NYCRR crosses (underneath)
339 GLENMORE ST ends

PASCO RD (Indian Orchard) fr 131 Essex S to NYCRR (Right even) (Irregularly numbered)
12Δ**Hickey Mary M Mrs** ◎
14ΔO'Connor Eileen M ◎
20ΔBacon Sidney B
22ΔSeery Thomac J
26ΔKelly Norman C
28 Duquette Joseph A ◎
29ΔSmith Arthur L
ΔDerderian Harry ◎
30 MYRTLE ST ends
33ΔLeab C M Mrs ◎
37ΔMailloux F grocer
38ΔCargill Joseph G ◎
41ΔGibeau Aloria ◎
ΔConchieri Ernest L
Fernandez Lorenzo
43 Herbert Valmore L
ΔPage Charles H
46ΔLemire Eugene C ◎
47ΔDragon Edward J
49ΔJardine S M Mrs ◎
51ΔBrouillette Anna E ◎
53ΔPhillips Harry E
54ΔBromage I E Mrs ◎
Bromage A M tchr music
56ΔMayo George E
58ΔJacques George L ◎
59ΔRing Robert J ◎
65ΔCartwright James J ◎
66ΔAbair George J ◎
70ΔAnderson Gunnard E ◎
71Δ**Clarke John J** ◎
77ΔEvans Robert ◎
80ΔBroadbent Raymond
ΔGauthier A M Mrs
83ΔJuppenlatz M G ◎
84 DARLING ST begins
90ΔBolduc Louis A ◎
ΔCouture Henry N
91ΔLetarte M L Mrs ◎
98ΔO'Connor Edward L ◎
103ΔTarini Harold H ◎
105ΔOhlson Albert G
109 GOODWIN ST crosses
115ΔGrise Mary Mrs ◎
118ΔCarr James J ◎
122Δ**Foote Alton R** ◎
125ΔMoncrieff Jessie M Mrs ◎
133ΔJacques Janet S Mrs ◎
141ΔSullivan John P ◎
144ΔSproat Andrew T ◎
147Δ**Bollard Conrad J** ◎
148ΔHenrichon Sidney R ◎
155ΔRainville Alphonse A ◎
160ΔBritha Julia V Mrs ◎
163ΔBissonnette E W ◎
166ΔSolay Henry J ◎
171Δ**Poirier Eugene H** ◎
174ΔGalavotti Vincent J ◎
177ΔLemire Wilfred F ◎
182ΔMasztal Joseph ◎
185ΔSwiatek Theresa Mrs ◎
188ΔGordon John H ◎
191ΔNowakowski S J ◎
196ΔWelch Edward C ◎
197ΔChmura Stanley J ◎
—ΔCarbide and Carbon Chemicals Corp
201ΔBissonnette Victor L ◎
202ΔPicard Lawrence ◎
210ΔMcCarthy Thomas F Jr ◎
214ΔFouche Joseph A ◎
265ΔSteb's Variety
270 PAGE BLVD ends
272ΔHethorn Merrel R ◎
276ΔForkey Earl L ◎
284ΔCoupal George A ◎
285 ODESSA ST begins
286ΔMusiak Joseph J ◎
294 DUBOIS ST begins
295ΔSpringfield Foundry Co
306ΔClam Mill rest
309ΔLinde Air Products Co gas mfrs
313 NYCRR crosses
322 Jette Wilfred D ◎
372ΔWilliams Distributing Corp The bev

ATRICIA CIR fr 183 Blanche E and N and W to 143 do Zone 9
— BLANCHE ST (2d part) ends
11ΔWalker William P ◎
17ΔFiore Angelo R ◎
20ΔHiller Frank W ◎
25ΔOpitz Charles J ◎
34 Adamchek Stanley S ◎
35ΔJamro William L ◎
45ΔRoss Sol ◎
46ΔFisher Archie C ◎
55ΔBradley Ernest R
58ΔNugent Earl W ◎
65ΔAllen Richard C ◎
76ΔMango Vincent P ◎
79ΔSubtelny Daniel G ◎
95ΔPersons Paul W ◎
98ΔComer Hubert W ◎
115ΔHatheway Ralph M ◎
120ΔTift Orville H ◎
123Δ**Shurman Frederick** ◎
131ΔCameron Adam A ◎
139ΔKrohn Harley W ◎
148ΔWillett R builder ◎
149ΔArmstrong George R Jr ◎
159ΔHanley James S ◎
162ΔArtioli A & Sons carps
Δ**Artioli Louis S** ◎
171ΔArtioli Louis J ◎
174ΔBeard Erle J ◎
183ΔGleason J J Co floors
ΔGleason A J ◎
184ΔAdam Dorothy P Mrs ◎

PATRICK fr 127 Treetop av E to 164 Corcoran blvd Zone 8
7ΔAubrey Francis E ◎
21ΔFellion John W ◎

PATTERSON AV fr 121 Fargo S to dead end Zone 9
Vacant

PATTON fr 2127 Main NE to 390 Chestnut (Right odd) Zone 4
16 Strathmore The apts
Δ(1A)Barber Fannie L Mrs
(2A)Worden Mary L Mrs
(3A)MacKinnon Normand
Δ(4A)Johnson Edward W
(5A)Papamarkakis George
(6A)Paica Mildred Mrs
Δ(1B)Brunelle Louis P
Δ(2B)Beaudry Doris S Mrs
Δ(3B)Macko Charles L
Δ(4B)LaClerc Normand O
(5B)Lee Shirley A
Δ(6B)Cross Anita A Mrs
Δ(2C)McGrath Anna M Mrs
(3C)LaMora Auriel N
Δ(4C)Cortis Marion R Mrs
Δ(5C)Gurkoski Florence M Mrs
Δ(1D)Phillips Charles R
Δ(2D)McHone Rogen L
Δ(3D)Devellez Mary Mrs
Δ(4D)DeMarco Barbara I Mrs
(5D)Wood Marjorie J Mrs
(6D)Westcott Anna M Mrs
17ΔAbihider Marie ◎
21ΔVillarde Albert
Δ**Margarites M V Mrs**
Δ**O'Driscoll E R Mrs**
Δ**DeMars Albert A**
Δ**Campion Myrtle E**
ΔKapinos Joan M
ΔMalouin Louis M
ΔRooney Thomas E
Dunn Edward E
25ΔCroteau Julia A Mrs
32Δ**Furniture Distributors Inc**
ΔGraybar Electric Co Inc
33ΔKimball Paper Stock Corp
43ΔPilsudski Home
49ΔCarpenter William E
50ΔRegan Anna A ◎
52 (9)Laventure Irene Mrs
(10)Susinetti Dante W
(11)King Evelyn D Mrs
Δ(12)Howie Louis F
53ΔMay George L ◎
54 Jefferson The apts
(1)Patterson Charles
(2)Nowak Henry J
Δ(3)Tupper Harold H
(4)Vacant
Δ(5)Tessier Ora M Mrs
(6)Vacant
(7)Vacant
Δ(8)Bannister V M Mrs
59ΔLeMay C A Mrs ◎
60Δ**Houle Nellie**
62rΔEwing Roy J
63ΔDonovan Michael F ◎
64ΔNovosel Walter A
66ΔDinan L W mover ◎
69 Mars The apts
Wright Nora Mrs
Bengle Robert W
McAnanama William J
ΔGingras Horace H
ΔRooney James J
ΔBoland Dennis J
ΔWhite John F
Hout Oliver P
70 Ethel The apts
ΔDouvarges Spiros G
Kennedy Anthony N
Vacant
Siegmond Bertha T Mrs
ΔPicard Lionel
ΔJarvis Theodore
ΔPiotte William C
Prajer Salvatore
Picard Leonard
70r Vacant
72 **Laurel Hall apts**
Δ(1)Brennan Raymond A
(2)Rogers Shirley B
Δ(3)Preraccine Vienna Mrs
(5)Meldon Juanita Mrs
Δ(6)**LeMay Florence M Mrs**
(7)**Yelinek Louis J Jr**
Δ(8)Rosenbloom Rebecca Mrs
(9)Quinn James B
(10)McLain Edith L Mrs
(11)Faila Elaine R
Δ(12)McGlinchey Elizabeth V Mrs
Δ(13)Walker Kathryn A
Δ(14)**Walker Herbert G**
(15)Vacant
(16)Rosenbloom Sarah Mrs
73ΔGalanis T C Mrs ◎
74 Laurel Hall Annex apts
Δ(17)Bourez Mabel M Mrs
(18)LaBreeque William
(19)Vacant
(20)Whitney Mary I Mrs
(21)Edson William L
Δ(22)Hibbert Samuel G
Δ(23)Dudley Esther Mrs
Δ(24)Czupryna Stanley A
(25)Phaneuff Fred
Δ(26)Thorning Ernest V
(27)Hagy T C Mrs
(28)Pepin Joseph A
80ΔCormier Albert H
93 DWIGHT ST crosses
103ΔYoung William S ◎
Steve's Electrical Service
104ΔJoffe John J ◎
106Δ**Armfield H Mrs** ◎
ΔShaw Alberta M Mrs
107ΔKnippa Rene M Mrs
108ΔJohnson H D Mrs
109ΔGarwacki Mary Mrs ◎
113ΔJurkowski Frank ◎
Vacant
114 **Carter Ethel M Mrs**
116ΔDurkee Frank T
117Δ**Maniscalco Charles**
118ΔVanasse Renaud
119 Aksionczyk Michael ◎
121 Ashe Mary J Mrs
122ΔAlpert Mary Mrs ◎
ΔLeMay William H
123 Popeo Alexander
124ΔRiley Benjamin S ◎
125 Jondro Harry
126 Church Eloise Mrs
127ΔWeisenberger R Mrs ◎
128ΔCrohan N A Mrs ◎
129ΔMadden John B
130ΔFerry Harvey W
131Δ**Ford Michael J**
132 Makucha Jacob
133 **McGlennon Thomas**
134 Sacuta Koostenty
135ΔDowd Margaret L
136ΔCheney Dale F
137ΔTakarski Joseph ◎
138 Benoit Richard E
139 Kreczko Joseph
140Δ**Griffin Lawrence B**
141ΔButunow Konstantyne
142ΔCrowley Cornelius
143ΔSzule Peter ◎
144ΔLagunowich Karney F ◎
145Δ**Szczebak C A Mrs** ◎
146 Mislaszik Helen I
147ΔGossman Joseph E
148ΔBernard Lillian Mrs
149 Sullivan M J ◎
150Δ**Harris Ennis** ◎
151 Bojko George

PAULINE fr 611 Newbury N to 19 Tourigny Zone 4
14ΔGoodwin Harvey J ◎
19ΔCzajkowski Fabian ◎
20ΔBoutin Roger T ◎
27ΔTremble Leroy O ◎
37ΔO'Connor John T ◎

PAULK TER fr 31 Ellendale cir S bey Lindsay rd to dead end Zone 9
— LINDSAY RD ends
42 Puglisi Edward A ◎

PEABODY LA fr 1095 Main E to 56 Willow Zone 5

PEACH fr 75 Seymour av E bey Breckwood blvd to 146 Rosewell av Zone 9
— PHELAND AV (1st part) ends
— BRECKWOOD BLVD crosses

PEAR fr 215 Seymour av E bey Breckwood blvd to 272 Rosewell av Zone 9
5ΔWhitford Frank A ◎
6ΔMcMaster Charles M Jr ◎
15ΔFenton Joseph T ◎
16ΔBurns Leo H ◎
25 PHELAND av crosses
31ΔHartman Robert P
32ΔGamache Wilfred J ◎
41ΔHale Thelma A Mrs ◎
42ΔMcCarthy Daniel F ◎
61 BRECKWOOD BLVD crosses
71ΔAnthony Thomas C ◎
72ΔGauthier Leo P ◎

PEARL fr 125 Chestnut E to 24 Federal (Right odd) Zone 3 and 5
— Apremont Triangle
7ΔBuller's Piano Shop
9ΔKoontz N R tobacco
15ΔOne Hour Cleaners
17Δ**Apremont Lanes bowling**
ΔWernick J & Sons real est
ΔLester Amusement Co
ΔLeader Realty Co
ΔMelvin Realty Co
21ΔY Cafe
23Δ**Hotel & Restaurant Employees & Bartenders Union Local No 67**
24½ BRIDGE ST ends
27 Orr Sterling A Inc garage
31ΔAmerican Optical Co
33ΔDentists' and Surgeons' Supply Co
Δ(8)Lions Orthoptic Clinic of Western Mass Inc
34ΔColonial Radio TV Inc
36Δ**Moran Guy E & Sons Inc** gasoline
43 Vacant
45ΔRatner Charles
ΔGreenberg Hyman B
ΔMeade Viola M
ΔScully Leo F
Vacant
ΔShadbegian S H
47 ZONE 3 ends
47ΔTorff H tailor
Zirkin H tailor
47½ SALEM ST begins
48 ZONE 5 begins
49 Salem The apts
ΔGreene George H
Δ**Hickie Isabel Mrs**
ΔEmery Anna B
Δ**Quigley Edith M Mrs**
ΔCarlon Donald C
McHugh James H
Marti Michael F
ΔWhelen Mary E Mrs
Wildey Gloria P
52 Imperial The apts
Cogan H R furn rms
Δ(4)Donohue M M Mrs furn rms
Δ(6)Thayer E M nurse
57ΔYenian Charles Co Inc The rugs
58-62 Pearl The apts
58ΔHaapala Paavo O
ΔMcCarthy Daniel J
Δ(1)Parnell Bernard L
(2)Bousquet Harry J
Δ(3)Connors Theresa V
Δ(4)Halluck Stanley
(5)Chase Lulu N Mrs
Δ(6)Elliott Clark M
Δ(7)Hutchinson Perry A
Δ(8)Bousquet Harry J
60 Pearl The apts
ΔAllen Anna J Mrs
(1)Brown J C Mrs
(2)Richard Marcel A
Δ(3)Goodwin Anna M Mrs
Δ(4)Atkinson Walter E
Δ(5)Plunkett Peter J
Δ(6)Barrett Dominick
(7)Armstrong Richard L
Δ(8)MacLean Francis W
62 Pearl The apts
Δ(1)Blue Ann J Mrs
(2)LaPointe Godfrey J
(3)Kusmierz S W
Δ(4)Lapi Robert E
Δ(5)**Cluff M D Mrs**
Δ(6)Bolvin Rudolph A
(7)Vacant
(8)Perreault Armand P
68ΔBelanger Joseph V
Vacant
69ΔFitzpatrick Florence C Mrs
71 PEARL ST PL crosses
72 Apremont apts
Δ**Sears Thomas J**
ΔCharest M Louise
ΔConnolly Paul B
Δ**Lawler Delia E**
Δ**Whalen M C Mrs**
ΔKing Joseph E
Shaw Mary Mrs
ΔGalliher Kenneth R
ΔParsons Robert A
Vacant
73-75 Bill F R furn rms
76 Brown James P
77 Earl Lewis M
Carroll Elsie V Mrs
78 Blankenburg Paul
St Pierre Donald
Allevo Mary Mrs
Vacant
Livingston William A
81 Vacant
82-86 St Charles The apts
82 LaPierre F D oil burner repr
ΔTessier Albert J
ΔBecker Olive Mrs
Lemon Harold G
Guilbert Roland
Robare David L
ΔDaniels Alfred A
ΔSullivan James L
Fillon Phyllis R Mrs
ΔDuchesneau Wilfred E
Vacant
83ΔDerderian Nishan S ◎
ΔMason Robert L
Pooler Gertrude E Mrs
85 Paterande Lea M
Diaz Antonio
Vacant
86 St Charles The apts
ΔPierre Lucille I Mrs
ΔIndjie Barbara P Mrs
ΔShea Marjorie J Mrs
Harworth Dora
Stewart Lulu M Mrs
87 SPRING ST crosses
94 Argentine The apts
ΔKrane Florence M Mrs
Δ(4)Gilmore Ellen J
Δ(7)**Perreault Cyrille**
Δ(8)Sullivan John J
(11)**Sweeney Mary Mrs**
Δ(12)Purcell Emmons E
Δ(15)Hayden Madeline M Mrs
(16)Vidaurre Albert
Δ(19)Stevens Russell G
(20)**Doherty James O**
99ΔSweeney Mary F Mrs
100ΔHammond F L Mrs ◎
103 (1)Soderstrom Sigfrid L
Δ(2)Brouillard Gertrude F
Δ(3)Theriaque Gasper J
Δ(4)Bywater Ellen M
Δ(5)Green Evelyn R Mrs
(6)Gondela Peter
Δ(7)Ayer Edward M
Δ(8)**Ruggles Archibald E**
113 BYERS ST ends
116ΔOskard Walter L ◎
ΔOskard M L Mrs furn rms
122ΔAccordion Center tchrs music
ΔLeone A tchr music ◎
ΔSupron Accordion Co
138 Vacant
150ΔSt Amant L A furn rms ◎
156 Vacant
162 Vacant
176 Blake William H
192Δ**Brodeur D furn rms** ◎
192r Vacant
196ΔLaurie M R Mrs
202ΔFlanagan H M Mrs
ΔCharbonneau E L
ΔSlattery Charles T
ΔBillings Edward D

Pearl—continued
ΔWoodruff Rosamond G
ΔMissett Walter
ΔEdgett Percy W
Vacant
204ΔPelletier L J
ΔBoulrice M I Mrs
ΔCharron Edgar J
ΔBabachicos George
ΔBeckwith George T
ΔMarkley Catherine A
ΔCook Thomas N
Paine David H
206ΔForgette Dona P Jr
ΔAvenius M J Mrs
ΔAhearn John E
Vacant
ΔPierce Dwight C
208ΔFalvey Robert J
ΔYoungdale Jean M
ΔPflegl Robert F
ΔCoulombe Leon F
ΔNoonan Ellen R
ΔGagnon Joseph E
ΔHerein Karoly
ΔMcGovern Joseph T
Vacant
210ΔBurton N K Mrs
ΔMurphy Michael P
ΔBrainerd Roy E
ΔKenny Eileen M
ΔMcGarry J Allen
ΔGay Alfred J
ΔWilkin Donald A
ΔGuz Robert J
212ΔGilween Victoria V Mrs
ΔWebb Charles W
ΔSullivan Edna P
ΔHolland Florence L Mrs
ΔDaigneault Doris Mrs
ΔScudellari Francis P
ΔBridges Harvey L
ΔStrehl Kurt P
216-226 Goldengate Terrace apts
216Δ(1)Zurisele Frederick J
Δ(2)Lamere William E
Δ(3)Ryan A L Mrs
Δ(4)Caron Malvina Mrs
Δ(5)Husson A M tchr music
Δ(5)Husson E M nurse
Δ(6)Luongo Peter M
Δ(7)Tierney A S Mrs
Δ(8)Riley Arnold C
218 Goldengate Terrace apts
Δ(1)Samorio Alexander
(2)Aller William S
Δ(3)Bachand H H
Δ(4)Dooley Linda E Mrs
Δ(5)Larson Eric G
Δ(6)Holland Gertrude K
Δ(7)Drake Donald E
Δ(8)Kennedy K J nurse
220 Goldengate Terrace apts
Δ(1)Mercure G H
Δ(2)Harris Gilbert
Δ(3)Leichsenring Kurt E
Δ(4)Chapdelaine Robert R
Δ(5)Gervais L M Mrs
Δ(6)Childs Francis H
Δ(7)Janukowicz W A
Δ(8)Krawiec E J
Δ(10)Woods Helen M Mrs
222 Goldengate Terrace apts
ΔKemp David E
ΔAbihider Evelyn M
(1)Sequin Patricia
Δ(3)Sweeney Kathryn M Mrs
Δ(4)Kennedy John E
Δ(5)Haramut Chester B
Δ(6)Deeb Evelyn M
Δ(7)Dunn Frances M Mrs
Δ(8)Priest Francis E
(9)Beauregard M A Mrs
Δ(10)Tighe Mildred G Mrs
224 Goldengate Terrace apts
Δ(1)Looney Mae A
Δ(2)Russo Annilo
Δ(3)Marrewa Charles A
Δ(4)Young Albert F
(5)Rudolph William J
Δ(6)Sparrow M B Mrs
Δ(7)Kasper Albert F III
(8)Vacant
226 Goldengate Terrace apts
Δ(1)**Kelley Daniel G**
Δ(2)**Marx Helmut**
Δ(3)Hurley Elizabeth R
Δ(4)Passett Harry I
Δ(5)Frederick John
Δ(6)Doran Margaret M
Δ(7)Wingfield V B Mrs
Δ(8)Bouchard Patrick J
234ΔSasen Joseph A ◎
234r Talbot Fred A
240ΔMurray Mary Mrs
Vacant
242 Callahan Daniel F Jr
244 Scanlon Michael J
ΔKrawiec Edward H
Colombe Robert
248 Cumberland apts
ΔCurtin Anna E Mrs
ΔPeck Oliver A
ΔMarks Ella M
ΔCressman Mary E Mrs
Roberts James T
ΔSmith Marie Mrs
Vermette Paul
ΔYvon Walter S
ΔGregg Catherine I Mrs
ΔHodges Catherine I Mrs
ΔBaird Sarah H Mrs
ΔMaynard Averil C Mrs
Vacant
254 Federal The apts
Suprenant George L
Rooney Edwin E
Vacant
ΔMartin Eva M Mrs
ΔMeade Rose H Mrs
ΔCaldwell Warren F
Chiara Michael A
Mason Adolph
Kalkau John
260Δ(1)Drown Blanche E Mrs
Δ(2)Conant Beulah M Mrs
(3)McCarthy Loretta I Mrs
Δ(4)Driscoll C M
Δ(5)Cunningham Joseph E
Δ(6)Collins Lydora D Mrs
Δ(7)Jankowski Sally S
Δ(8)Ligus Edward J
264Δ(1)Lussier George O
Δ(2)Brown Antoinette A Mrs
(3)Vacant
Δ(4)Colt Roberta G
Δ(5)DiGrigoli Eleanor M Mrs
Δ(6)Quinn L G Mrs
(7)Champagne Enis Mrs
Δ(8)Cawley Lawrence G
266Δ(B)Loomis David B
Δ(2)Reed Franklin
Δ(3)Haidemenos J G
Δ(4)Leonard Birtell A
Δ(5)Pease Hubbard D
Δ(6)Meagher M H Mrs
Δ(7)Averell Edwin C
Δ(8)Caterer Ellen H
Δ(9)Mather Horace V
268-274 Pearlview apts
268Δ**Folkins Harold A**
ΔMullins Frank E
ΔPaquette Carlton J
ΔMeacham Carl S
ΔClark John F
ΔDent Peggy M Mrs
ΔMiksza Walter J
Vacant
270 Pearlview apts
ΔHykel Mack C
ΔJohnson Margaret V Mrs
Vacant
ΔHeap Herbert H
ΔQuinn Charles E
ΔDietz Florence A Mrs
ΔMorris James H
ΔMorris E L Mrs nurse
274 Pearlview apts
ΔDelasco Rudolph
ΔPepin Joseph D
ΔToner Alice M Mrs
ΔFugatt Ralph J
ΔConnors Francis K
ΔBannon Agnes G Mrs
ΔBannon C A nurse
Bushaw George T
ΔCrowley Gerald F
— Armory Sq
— US Armory Hill Shops

PEARL LA fr 549 Dutchess E to Wilbraham Town line Zone 9
24ΔHoluk Steven K ◎

PEARL ST PL fr NE of Pearl SW to 69 Winter (Right odd) Zone 5
1 Cotton Stetson G
Δ**Strauss Emil**
3ΔStephens M R Mrs ◎
Vacant
6Δ**Mayo Brothers Garage**
7ΔDollar William R
ΔDurocher Joseph A
ΔCzajkowski Leon
9 Bowman Martin F
13 PEARL ST crosses
23 Apremont apts
ΔAndrews Tracy D
ΔEnos F L Mrs
ΔFoley Margaret M
ΔHaley M R Mrs
ΔNeylon Blanche M Mrs
ΔFoley Matthew
Vacant
26ΔGallini Thomas P
ΔDespres John T
27 Ryan Margaret M ◎
28 Breviglieri A M Mrs
32Δ**Gallini Joseph J**
ΔSavage Franklin

PEASE fr 65 Catherine E to 70 Marion (Right odd) Zone 9
52ΔJamieson Sylvester G
54ΔJamieson Alvah S ◎
58ΔSimmons Arthur M ◎
59ΔKelly John F ◎
ΔKelly Raymond E
61ΔJohnson Roger E ◎
63ΔCrossman Henry B Jr
64ΔKing Rolla C ◎
69ΔNational Metal Specialties
70 BOWLES ST begins
73 MASON ST ends
78 MARION ST begins

PEBBLE MILL RD fr 105 Shady Brook la E to dead end Zone 8
17ΔFeld Edward J ◎
18ΔMcCarthy Charles F ◎
25ΔKrokenberger Ernst G ◎
26 Vacant
31 Vacant
35ΔMallette Basil L ◎
36ΔHay Thomas M ◎

PECOUSIC fr NW of Crestmont SE bey do to dead end Zone 8
— CRESTMONT ST ends

PECOUSIC VILLA a section on Long Hill in Forest Park Zone 5

PEEKSKILL AV fr 2286 Wilbraham rd N bey Duchess to dead end Zone 9
20ΔScott R F Jr ◎
21ΔMorneau Leo N ◎
33ΔDrewes Herman E ◎
40ΔKnight D E ◎
45ΔAbrahamson Edward H ◎
58ΔTrepanier Donald A ◎
65ΔSpiegel Hans ◎
71 DUTCHESS ST begins
80ΔSmith Wallace M ◎

PEER fr 1785 Roosevelt av NE to 38 Haskin (Right odd) Zone 9
3ΔSagan Chester M ◎
4ΔBrudjuk J J ◎
5 PELHAM ST ends
7ΔO'Leary Melvin C ◎
11ΔMarchetti Edward G ◎
13 CLORAN ST crosses
15 DIMMICK ST ends
15 W BAY PATH TER ends
41 ALICE ST ends
55 HUMBERT ST ends
62ΔGibson Donald A ◎
ΔLint Darrell E
63ΔMcEwan Ralph F
68 E BAY PATH TER ends
109 HOOD ST crosses
115ΔMcEwan H E Mrs ◎
125ΔHyder Elias K ◎
126 GLADSTONE ST ends
134ΔWoods William M ◎

PELHAM fr 52 Lorenzo N to 5 Peer Zone 9
10ΔDinnie Cecil ◎
14ΔJenkins Charles A ◎
20ΔCraven Arthur W Jr ◎
29ΔAbbas Gabriel P ◎
35 FISHER ST begins
51ΔReggiani Adelina Mrs ◎
63ΔHosmer Donald M ◎
69ΔNoe George F ◎
78 Meisenhelder Katherine Mrs
88 Gorman George L ◎
95ΔMurray John F ◎
104ΔMarks Augustus A
107 Vacant

PEMAQUID (Indian Orchard) fr 938 BERKSHIRE av N bey Leo (Left even)
10ΔRoberge Joseph E ◎
18ΔGauthier Rose V Mrs ◎
25ΔThompson Leo F ◎
28ΔLambert Lawrence E ◎
31ΔPreissler Earl R ◎
37ΔBurns Edward H ◎
42ΔLambert Agnes Mrs ◎
ΔHunter Donald D
45ΔStallworth Henry L ◎
51ΔScott Joseph ◎
54 Wood William J ◎
ΔStephens Vorman A
57 MIDWAY ST begins
58 LEO ST begins
63ΔLoughary Walter G ◎
66Δ**Scarfe Clarence A** ◎
67 Vacant
69ΔBogert Filmore ◎
75ΔDion Lester A ◎
80ΔScarfe Henry G ◎
81ΔClemons James L ◎
87ΔBeaudry Willard S Jr ◎
90ΔStone John N ◎
93ΔLeiper Warren H ◎

PEMBROKE fr 125 Wilber SE bey 91 Vadnais to dead end (Right even) Zone 4
11ΔBroz Vincent L ◎
12ΔKeough John J ◎
15ΔCurth Louise H Mrs ◎
19Δ**Sheehan M E Mrs** ◎
20 OAKHURST ST ends
25ΔShaffer Robert S ◎
29ΔCostello William V ◎
30ΔFitzgerald Maurice J ◎
32ΔFitzgerald Maurice F Jr
33ΔSonnier Charles A
ΔStasiowski Max F ◎
36Δ**Manning Edward T** ◎
37ΔMallalieu Frederick G Jr ◎
40ΔSmall Thomas A ◎
41ΔMontming Albert A ◎
44 UTICA ST ends
47ΔWerner William F ◎
51 Vacant
LaCourse Aime Jr
55ΔGelinas Romeo L ◎
57ΔKlotz Hugo
59ΔRich Robert B
61ΔZabrowski Casmir B ◎
63ΔBelliveau Aime W ◎
ΔSalemi Anna Mrs
67ΔCarpanelli Alfonso L ◎
ΔWalsh Joseph V
68 HAMLET ST ends
71ΔSalemi Vincent J
ΔSarnelli Pasquale J ◎
85ΔStrain James T ◎
86ΔBrenner William F ◎
87 PEMBROKE CIR crosses
101ΔKorman Joseph J ◎
102ΔViolette Wilbrod ◎
111ΔScott Roy J ◎
112 Merrigan William H ◎
115 VADNAIS ST crosses
125ΔSimpson Lyman E ◎

PEMBROKE CIR fr 82 Vadnais W and SW and E to 106 do Zone 4
6ΔBliss Howard C ◎
14ΔKnodler Carl A ◎
15ΔMcCarthy William B ◎
20ΔNestor Frank M ◎
28ΔLittle Norman R ◎
43 PEMBROKE ST crosses
31ΔPollard James ◎
34ΔSkinner George M ◎
59ΔLaflamme Paul V ◎
60ΔBackhaus Robert C ◎
65ΔZlotnitsky Victor ◎
68ΔEnos Frank A ◎
74ΔMahoney John E ◎
78ΔKerr Roy S ◎
81ΔSullivan James F ◎
84ΔMcCarthy David T ◎
92ΔOrszulak Frank J ◎
100ΔLeahy John J ◎
104 VADNAIS ST ends

PENACOOK fr 754 Carew N bey Miller (Right odd) Zone 4
27 WOODMONT ST begins
33ΔMaloney Robert B ◎
42 GOVERNOR ST ends
45 Sullivan Cornelius
50 Kavanagh John J ◎
51 HOME ST begins
67ΔGalletti Joseph L
68 WAIT ST ends
69ΔDisco Austin E ◎
71 Bacchiocchi G J
73ΔFerioli Fernando ◎
77 LANGDON ST begins
92 MILLER ST ends
97ΔKennedy Patrick J ◎
101ΔDowd Timothy L ◎

PENDLETON AV fr 139 Walnut E to 158 Eastern av (Right odd) Zone 9
14 Breen Roswell P
ΔO'Connor Michael E
16ΔCollins Dudley S ◎
ΔSlater Robert S
26 ORLEANS ST ends
27 Bethel African Methodist Church
ΔCollins Kelly A Rev
33ΔLloyd Charles J
ΔKelly Fred J
35ΔBobbitt Percy E
37 Jackson Lewis V Jr
38ΔRivers Frederick P
ΔO'Connor Dennis J Jr
40Δ**Hoose Charles E** ◎
45 Consolini John A
46ΔWilliams Lester E
Harris Mary E
47 Williams John R
52ΔErasmi Mary Mrs ◎
58ΔTergliafera P J ◎
59ΔMorris I Margaret
61ΔDuca Nazzareno ◎
62 Dews Herbert H
65ΔDonatini Angelina Mrs ◎
66ΔBradley Leonard C ◎
68 Scuderi Giuseppe ◎
Vatrano Salvatore
69 Beard Inez Mrs
73 Simmons James L
ΔBland Louis T
76 Pam Bobby G
Dyer Zelnor
81ΔCrosby Louise A Mrs ◎
82 Dyer Allen
Dyer Leon
86ΔRiggins Robertson E
92 McGee Anthony
ΔSherfield T C ◎
93 Howard Eddie L
ΔWhite George L
Taylor John L
94ΔPepper Pasquale ◎
96ΔBurgess Arthur F
97ΔDeLuca E A ◎
98 Waken Paul S
Zawrotny Adam ◎
99 McCoy Ernestine
100 Vacant
ΔFormica Bianca S Mrs
102ΔMetivier Robert E
ΔWalker Robert
106ΔSirotka Stella A Mrs
107ΔWalsh Agnes Mrs
Tavenner Adrian L
119 HANCOCK ST crosses
129Δ**Cini Aurelio C** ◎
132 Vacant
134ΔThomas Jefferson ◎
135ΔHaase Bruno F ◎
Vacant
138ΔClemons Wavie
139ΔBrandoli Mary E ◎
140ΔManegre Alfred J ◎
141ΔBrown Frank W ◎
147ΔWilliams Frederic
148 Corsi Carlo ◎
ΔBaker Donald H
151 Scarrozzo Luigi ◎
152ΔFowler Leonard H
ΔFowler Leonard Jr
152½ Vacant
158 Lepri Mary Mrs
ΔBertera Palma T Mrs ◎
163ΔMarini A J
Δ**Marini Vincenzo A** ◎
164ΔFerrindino Jack R ◎
170 Juliano Fred
Bourassa Delmore
171ΔJerome Harriet M ◎
173 Michaud Roger O
175ΔSullivan James J ◎
176ΔLorenzatti Santo J
ΔD'Amario Frank T
177 Foisy August Jr
178ΔAlberghini John ◎
Rittmaier William F
179ΔLeger Paul N
180ΔHynes Frank J ◎
181ΔMasi Flaminio ◎
ΔRaimondi A J
193 (1)Delphia Harold J
(2)Kennedy John J
(3)Stroud William D
(4)Sullivan D E
(5)Packard John V
(6)Mascarella Francis J
194 Vacant
196ΔBeck Ardie
ΔSwan Talbot W
198 Swan George W ◎
199 PICKETT PL begins
200ΔWigfal Noel T
203Δ(1)DeRoche Evelyn M
(2)Pare Wilbrod H
(3)Libby Ralph W
(4)Laliberte Henry R
(5)Hempel William F
(6)Valissuckes Demetre K
ΔLaverdiere Joseph O ◎
208 Wilson Abraham Jr
Wilson Sadie M Mrs
209ΔDonovan John F ◎
McGrath Katherine T
210 Zephyr The apts
Barnett Linda Mrs
Carter Ada Mrs
Allen Otis M
ΔFacen James
Jacobs Mack W
ΔLeslie Ruth G Mrs
212ΔGrant William A
213 Yelle George J
216ΔDeleo Anthony ◎
219ΔArnold J S ◎

Pendleton Av —continued
220 Holt Richard W
Vacant
223△James David ◎
224△James Wilfred H ◎
224½ Heffernan Ruby E Mrs
226 Munson Beatrice M Mrs ◎
228△Klundt Joseph
229△Cherry Barbara H Mrs
235△Dunia Frank C ◎
236 DeGiargia George
Gengenbach W H
237△Beckford George G ◎
Vacant
McKenzie James
240 Farrington John
Alexander Rufus
Davis Sherman N
241△Sullivan Patrick B ◎

PENNSYLVANIA AV fr 490 Plumtree rd N to 215 S Branch pky Zone 8
14△Shore Charles S ◎
20△Roache B F ◎
23△Hall Leon R ◎
26△Taylor Harold E ◎
32△LaPlante Kenneth L ◎
33△Steinberg Lewis I ◎
37△Wright Henry ◎
38△Woodrow Ralph E ◎
43 CAMBRIA ST crosses
49△Frankl M P ◎
△Suburban Realty Co
50△Andersen R J ●
53△Capone Vincent ●
56△Betz Carl E ●
59△Griffin Thomas F ◎
63△Purrington Russell D ◎
64△Burdett John F ◎
67△Tranghese V A Mrs ◎
70△Savoit Peter E ◎
73△Bardy Peter H ◎
74△Halperin Norman ◎
77△Eisner Raymond H ◎
78△Hanford Mildred G Mrs ◎
83△Reel L William
84△Stumpff Harold E ◎
87△MacDonald Samuel B ◎
88△Vose Charles W ●
93△Speare Dorothy A Mrs ◎
94△Footit William J ◎
98△Thompson William A ◎
99△Peterson Louis W ◎
101 ITHACA ST crosses
109△Shannon Lawrence F ◎
110△Powell Lewis E ●
113△Zlotnick Samuel ◎
114△Blackburn Raymond E Jr ◎
117△O'Connor James A ◎
118△Donovan Donald J ●
123△Grover Horace L Jr ◎
124△Hitchcock George B ●
127△Szczesnowicz Theodore ◎
130△Goldstein Edward L ◎
140△Tuzzio Nicholas F ◎

PENROSE fr 49 Embury S to 76 Aberdeen rd (Right even) Zone 9
11△DeBarge Leo L ●
19△Lafferty Michael L ●
20△Blais Leon G ◎
34△Cox Joseph T Jr ◎
35△Harper Vincent P ◎
39△Hood Leslie J ◎
44△Staffier Joseph A
45△Bator John ◎
48△Sadowski Walter ◎
51△Gentile Ennio E ◎
55△Mougin Joseph W ◎
58△Erickson J G ●
64△Munroe George S ●
65△Johnson William J ◎
74△Nystedt Wallace N ◎
75△Perrine R T ●
79△Baumann Francis E ◎
83△Szarek John P ◎
84△Nolan Bernard T ◎
88△Peters Paul ◎
91 Vacant
98△Badger Everett E ◎
99 DEVONSHIRE RD crosses
108△Cummings Mary C Mrs ◎
112△Letellier Mary Mrs ◎
113△Staffelli Frank J ◎
119△Pratt Walter F ●
120△Goodrich Lyndon C ●
121△Person Clayton H ◎
131△Tinti Silvio V ●
132△Tilley John D ●
136△Barker Joseph F ◎
142△Biermann H W ◎
147△Rising Harold J ◎
150△Caron Roger P ◎
151△Williams George W ●
157△Kervick James F ◎
161△Sharp Robert ●
162△Stalker Stuart T ●
168△O'Sullivan Thomas ◎
169△Whalley John H ●
173△Sullivan Timothy J ●
178△Dunscombe Elmer W ◎
180△Fournier Harold J ◎
181 Vacant
185△Burrows H E ◎

PEQUOT (Indian Orchard) fr 85 Moxon E to 94 Lyons (Left even)
5 HEALEY ST crosses
17△Riel Norman E ◎
20△Jarvais Helder J ●
22△Roberge Maurice R
24 Durand George W
26 Strycharz Gifford S ◎
30 Slate Ames H Jr
32△Langlois Ernest J ◎

PERKINS fr 904 Sumner av N to 546 Allen (Right odd) Zone 8
11△Megliola Michael J ◎
19△Boucher J L ◎
20 WAYNE ST begins
23△Zeiters George E
29△Bloom Jack S ◎
35△Platzer Norbert ◎
39△Redford Anna G ◎
42△Saffer Ralph M ◎
45△Senders Joseph H ◎
48△Smith Seymour M ◎
51△Getchell L W ◎
52△Budnitz Max B ◎
55△Kaufman Saul ◎
61△Gray Alvin W ◎
63△Rosenberg A A ◎
67△Mirkin Charles B ◎
68△Reed Howard F ◎
73△Goldberg D H ◎
74△Callahan John B ◎
79△Chamberlain W P ◎
80△Dupuis Florida B ◎
83△Tait E Gwendolen Mrs ◎
86△Martinelli Sarah Mrs ◎
89△Farrell Walter B ◎
90△Brown Glenis A ◎
94△Bennett Roland B ◎
95△Byrne John F ◎
100△Soderlund Arthur G ◎
101△Converse Alfred L ◎
107△Redden Joseph M ◎
110△Prescott Marjorie C ◎

PERSHING TER fr 97 Benton E (Right odd) Zone 9
3△Vannelli Albert J ◎
4△Bennett Mary G Mrs ◎
8△Stagnaro Andrew J ◎
9△Gatelee L M Mrs ●
14△Gordon George C ●
15△Sanderson Ray H ●
18△Hutchinson A J ●
19△Ferguson Donald A ●
23△Blair Norman J ◎
24△Dawes E A ◎
28△Meeham Anna F
29△Leveille Henry Z ◎
33 Vacant
34 Boucher William ◎
38 Lewis John R ◎
39 Vacant
43△Mayon Clarence R ◎
44△Baker Harold R
48△Trudeau Joseph E

PHELAND AV fr 357 Boston rd S to Peach and fr 155 Plum S bey Pear to dead end (Right odd) Zone 9
15△Marines Andrew G ◎
21△Crase Eugene V ◎
25 Jolley Joseph W ◎
31△Libera Harold F ●
35 APPLE ST begins
36△Williamson John S ◎
41 Bourget Rene H
42 Cote Roland E ◎
45△Cosgrove James F ◎
46 Giannini Joseph J ◎
51△Belmore E F ●
52△Frates John J ◎
55△Jackson Ethel F ◎
56△Lariviere Roger E ◎
61△Trant Bernard W ◎
62 Potter Donald C ◎
65△Gagliarducci G R ◎
66△Tatro Joseph D ◎
71△Coache Frank L ●
72△Melcher Earl H ◎
75△Roulier Lena Mrs ◎
78△Kelly Paul J ◎
81△Lovett Howard F ◎
82△Malone Edward F ◎
85△LaBonte Adjutor ◎
88△Gray Edward E ◎
91△Tracy Wilbur H ◎
92 Szczebak Stephen S ◎
95 Hill Donald F ◎
98△Fortune Harold J ◎
172 Clogston John J ◎
175△Rondeau Alfred J ◎
180△Dziuban John J Jr ◎
181△Grube Francis C ◎
185△Rauh George C ◎
186△Hutchinson Elmer J ◎
191△Carr Henry T ◎
196△Adrian Norman F ◎
197△Noel Charles J ◎
203 Andrews Elmer E ◎
213△Sullivan Frank S ◎
214 Pigeon Wrenn G
219△Haskins John D ◎
220△Petty Thomas F Jr ◎
229 PEAR ST crosses
241△Chene Anthony J
242△Conway Charles L ◎
247 Garde Edmond N ◎
248△LaBroad William F ◎
253△Gurka Walter L ◎
254△Pettengill George E ◎
259△Rowett Henry M ◎
260 Sansalone Albert ◎
265△Barry Edward E ◎
266 Rowden Earl R ◎
271△Foley Joseph M ◎
272△Dunn Edward B ◎
277△Fitzgerald John J ◎
278△Reed Warren C ◎
283△Katsanos Edward F ◎
284△Greene Howard E ◎
289△Therrien Harold J ◎
290△Williams R B ◎

PHILLIPS AV fr 915 Boston rd S bey Hope to 56 Hamilton (Right even) Zone 9
21△Stevens Donald H ●
22 Laskowski Charles ◎
32△Checkwicz Edward J ◎
37△Richey George N ◎
38△Tobin William F ◎
41△Vivenzio Alberto ◎
42 Mastroianni Domenic N ◎
47△Remillard Adeline T Mrs ◎
48 Grout James E
54△Viens Ernest W ◎
57 HOPE ST crosses
77△Gurka Stanley F ●
97△Ewig Harold H ●
100△Spear Edward F ◎
△Spear D Mrs nurse
103△James Elliot G ●
106 Menard Kenneth N ◎
111 HAMILTON ST begins

PHOENIX fr 711 Liberty NE to 65 Kendall (Right odd) Zone 4
7△O'Connor John T ●
9 Harrison Leslie S
11 Albano Salvatore T ◎
13 Florczyk Robert D
15△Lazazzera John M
16 Bigelow Fred E
Bigelow Fred E Jr
17△Flaherty James E ◎
18 Baer Arthur C
LaMontagne Irene P Mrs
22 Vacant
(1)Harte Patrick W
(3)Wholley R J Jr
△(4)Favreau Daniel E
23 CLANTOY ST begins
26△Zubrowski Chester W
27△Giustina Armand J
△Harding Joseph D
△Tucker M E Mrs
△Garvey Bridget T Mrs
△Figoni William P
△Galletti August P
28△Shumski Katazina Mrs
△Zubrowski Teofila Mrs ◎
31△Wallace John J
32△Barrett William R ●
33△Garvey John J ●
37△Keough Viola M Mrs ◎
38△Corgnati Morris J ◎
41△Frechette Leon B
△Giordano Carmella Mrs
△Trzeciak John M
△Tyburski Eva E Mrs
Foplano F J
△Woods B B Jr
42△Harrigan John J ●
44△Desmarais F A
47 CHERRELYN ST begins
48△Donoghue John J ●
51△Hannon Helen A Mrs ◎
52△Phillips William S
53△Parnigoni C Mrs ◎
54△Frigon Frank J ◎
Vacant
55 Sacharczyk Stephen ◎
56△Tarozzi Joseph ◎
57 Janczulewicz Elsie C Mrs
58△Rovell Charles A

PHOENIX TER fr 64 Kendall E to 352 Newbury (Right odd) Zone 4
65 Chapin Harvey W
66△Kupka Joseph F Jr ◎
67△Swenson Simon D
71△Crowley William J ◎
72△Linnehan T P ●
77△Erat Joseph J ●
78△Caron Raymond A ●
81△Hanley John T ●
82△Herrick G M Mrs ◎
87△Hogan William J Jr ◎
88△Gormbley Joseph ●
91△Raffol Lillian Mrs
94△Rawson William S ●
97 Rosa John M Jr ◎
98△Martin E A Mrs ◎
101△Cameron M G Mrs ◎
104△McCauley P S ◎
107 Gaffney Myles T
108△Maroney Dennis J ●
111△Herrick William J ●
114△Downie Albert ●
117 Benson Charles E Jr
△Goggin David A ◎
118△Balboni Andrew J ◎
121△O'Connor Margaret R ◎
124△Peterson Victor H ●
125△Bluteau George A ◎
128△Belton Charles H ●
131△Boussy Albert W ◎
135△O'Connor William F ●
141△Parent M L Mrs ◎
147 FREEMAN TER crosses
153△Christofori Dante R ◎
154△McGrath Andrew H ●
157△Millette Edward W ●
163△Bilske Victor F ◎
164△Ward Thomas J ◎
167△Burzynski Vincent ●
168△Rabbitt William J ◎
172△Cookas John H
173△Andrews Charles ●
176 Maher Joseph J J ◎
177△Betpalov Ivan K ◎
181△Garvey William D ◎
182△Smith R G Mrs ◎
186△Robertson Flora A Mrs ◎
187△O'Neil Ralph S ◎
191△McGrady E J
192△Donnellan John J ●
197△Thyregod Christian J ●
198△Sullivan Timothy J ●

PICKETT PL fr 199 Pendleton av S Zone 9
3(1)Vigneault Robert J
(2)Pederzani Douglas
(3)Pederzani Raymond J
(4)Brown Richard J
(5)Steiger Robert S
(6)Prentice Robert L
4△(1)Laskowski Mary Mrs
(2)Coolbeth Gordon A
(3)Delphia Moses
(4)Bibeau Roger R
(5)Sullivan Harold
(6)Askins John M
12 Vacant
15△Bibeau Aime R ◎
16△Brown Ernest W ◎
17 Mazza Frank ◎

PIDGEON DR fr 150 N Brook rd N to 82 Moss rd Zone 9
18△Galvin John F ◎
19△Ring Ellis A ◎
28 Sherman Harry ◎
33 Vacant
36△Gelgut Victor V ◎
37 Lynch Norman J ◎
— Vacant
46△Hall Harold A Jr ◎
— Vacant
54△Keating John Jr ◎
64△Vo Har George ◎
77△Pederzoli Charles A ◎
82 Mullen James J ◎
83 O'Connor C Thomas ◎
91△Dallaire Reginald A ◎
92 Vumbaco George ◎
100 Clark George G ◎
107△Bradley Earl C ◎
108 Gross Robert A ◎
117△Chapin Robert B ◎

PIEDMONT fr 1124 Carew NW bey Mellen to dead end Zone 4
13△Gagliardo Floravante ◎
20△Gagliardo Thomas S ◎
25△Sawicki John O ◎
30△McCullough W H ◎
31△Kurtycz S J ◎
△Kurtycz S J & Son elecs
36△Connor Thomas B ◎
39△Anderson Oscar B ◎
44△Benson John W ◎
47△Lynch John J ◎
52 Szczepanek John W ◎
53△Ahern Laurence F ◎
59△Tabb William P ◎
60△Beaver Spencer W ◎
68△O'Connor John F ◎
69△Ruscio Joseph ◎
76△O'Rourke Daniel ◎
77△Schmelling W D ◎
79 MELLON ST crosses
97△Slwinski Theodore C ◎
105△Govoni Novello ◎
106 Vacant
110 Vacant

PILGRIM RD fr 128 Plumtree rd N bey Roanoke rd to 195 Surrey rd Zone 8
16△Martone Anthony M ◎
21△Lyon W Ernest ◎
24△Manna Lawrence F ◎
29△Boyden Henry L ◎
30△Sanborn Doris G Mrs ◎
37 Robbins Marion L Mrs ◎
△Holloway Frank H ◎
45△Dilley Amos E ◎
46△Battista A C Jr ◎
51△Dee John ◎
56△Belanger J A ●
60△McAuley Firth L ●
61△Leary Arthur J Jr ◎
65△Murphy Richard H ◎
68△Kelley John P ◎
75△Hill M A Mrs ◎
76△MacDonald A V Mrs ◎
82△Conway George M ◎
83△Laravee Kenneth A ◎
90△Mosig William ●
91△Moran Thomas W ●
97 ROANOKE RD crosses
103△Circosta Louis W ◎
109 Siddell George A ◎
112△Clark Chester M ●
117△Goodell Stephen B ◎
118△Wands Louise A Mrs
124△Smith John W ◎
125△Catterall Francis A ◎
132 Chiesa Alfred W ◎
133△Frost Donald R ◎
139△Dufresne Napoleon E ◎
140 Caron Louis A ◎

PINE fr 138 Walnut S to 162 Mill (Right even) Zone 5
11 Simmons James G
15△Brewer James E ◎
20△Hicks Isabelle
21△Fuller Vera F Mrs
23△Fuller Vera F Florist
32 Vacant
37△Fortin George J
41 Eaton Carol A
47 Cogman Margaret B
49 Hines Clyde M Mrs
49½△Thrasher Ida M Mrs
53 Dibble Winfred H
59△McNeice John F ◎
61 McNeice M M Mrs furn rms
63 Mezzetti Giovanni ●
65 LaValley Laurie R
73△Sullivan J F
75△Natalini Umberto ●
77△Coakley Mae A ◎
79△Healey Jennie A
83 Pine The apts
△Morin Edward L
△Provost Alfred J
Chartier Severin F
Jahn George A
△Comeau Helen E Mrs
△Rogers Etta R Mrs
91-93 Ivernia The apts
91△McCormick Nellie T
△Miller Thomas J
△Pue Adelle B Mrs
△Bedell Robert M
93 Ivernia The apts
△Walsh Mary Mrs
△Leahy Margaret T Mrs
△Robert James R
△Dinnie Vera
△Sweeney Anna M
△Doolittle F D
△King Frederick
△Scanlon F M Mrs
95△Frizzle Donald H
97 Chapman H N painter
99△Fielding William S ●
100△Hawthorne S M Mrs ◎
Vacant
111△Herbert Henry E
113△Bachand Levi G ●
115△Bachand Joseph N
Bachand George M
123△Johnson Katherine E Mrs
△Norton John F
125△Langley Nelson
△LeBlanc Vernon F
Vacant
129△Velondus Vasilios
Vacant
131 Leggett Al Junius
Harris Lewis Jr
133 Vacant
135△Gagne Antoine H ◎

Pine—continued
143 CEDAR ST crosses
147△Hose and Truck No 13
165△Vining L E ◎
171△DiSanti Angelo V
△DiSanti Vincent ◎
175 Silvestri J shoe repr
177 Vacant store
179△Pine Cleaners
181 Vacant
183△Koss Variety Store
185 FLORENCE ST crosses
187 Bennett Mamie Mrs
Vacant
191△(1)Maloney J H T dentist
△(2)Chevalier J Earl
△(3)Dargin C F
△(4)Burian Kenneth A
△(5)Hartford Raymond E
△(6)Diduk John
△(7)Billings Roger F
△(8)Mangan Walter H
192△Azur Janet C
△Murphy E J Venetian Blind Co
△Murphy John H ◎
193△Vevier Richard H
△Walker Robert A
△Harper Elizabeth K Mrs
△Fecteau Alfred J
194△Broughton & Fleming Inc grocers
194r Billings Auto Service
195△Summit Package Store
Vacant
197½ Vacant
199½ CENTRAL ST crosses
201 Vacant
207△Morrison Lawrence E
△Renaud Albert E
Renaud F E Mrs nurse
△Tatro Louis M
210△Cranfield Olen L ◎
△Maslov Alexander
213 Fiero Nicholas S ◎
Vacant
216△Meagher Charles E ◎
△Huppman John G
△Watson Lorraine B Mrs
218△Mulvaney John K
218a△Gove Austin W
220△Hubbard Lois J
220b△Metallo Arthur A
223△Sheehan Ada M Mrs ◎
225 PINE ST CT begins
227△Gramolini Louis ◎
△Brisbois Normand L
228△Rice J Eva ◎
235△Preedom Donald F ◎
△Buscall Nursing Home
237△Bianco's Pine Street Greenhouse
238△Martin L J
△Michaud J Alphonse ◎
238½ MAPLE CT ends
239△Blanco John L ◎
243△Pagoraro William Jr
△Pegoraro William J
245△Laurie Elroy J
246 Ladue Antoinette M Mrs
Markure William J
247△Tufts Alice B Mrs ◎
248 Savoy Herman C
257△Roy J E bdg contr ◎
258△Colonna Enrico P ◎
259 WINDSOR ST begins
264 Vacant
266 Vannelli Nazarino ◎
271△DiLorenzo C M Mrs ◎
274△Ciaschini Leandro ◎
Donohue Robert J
275△Carroll M E
△Bengle Luella K Mrs
278△Antico Bruno D
Curulli Joseph A
279△Ainsworth C E ◎
280△Pellin Aldo J
282△Pellin M F ◎
283 GEORGE ST ends
310△Neff Russell B
315 MAPLE ST crosses
348 CRESCENT HILL ends

PINE ACRE RD fr 2388 Wilbraham rd N bey Dutchess to dead end Zone 9
15△Mediavilla Leopold J ◎
18 Vacant
25△Soumerai Henri P ◎
28△Zick James F ◎
35△Thrasher Homer E Jr ◎
38△Jahn Robert D ◎
43△Woodward W H ◎
48△Melhorn Emil E ◎
58△Schaluck Joseph Jr ◎
63△Martone Victor A ◎
68△Bowler Edward M ◎
73△Riffelmacher J H ◎
77 DUTCHESS ST crosses

PINE GROVE fr 1146 Boston rd N bey Brookburn Zone 9
17△Brook Earl D ◎
23△Brook George H ◎
26△Boucher Joseph V ◎
41△Bartolucci Joseph E ◎
51△Levesque Louis ◎
54△Simpson Alden H ◎
64△Blais Victor A ◎
65 Scagliarini Caesar ◎
68 Lang Charles ◎
71 BROOKBURN ST begins
89△Myers John L ◎
90 Vacant
95 Vacant
96△Dudek Barney ◎
98△Kimball Raymond L ◎
99△Zuretti Joseph L ◎
109△Pelletier Alphonse R ◎
110△Weston Stanley N ◎
119△Robedeau Roy J ◎
123 Lawton Gladys H Mrs ◎
128△Balboni John L ◎
129△Cowee Clifton E Jr ◎
143△Slate Clifford G ◎

PINE HILL RD fr 30 Red Stone dr N to dead end Zone 8
1 Vacant
2 Vacant
3 Vacant

PINE ST CT fr 225 Pine E (Right odd) Zone 5
10△Annone Amelia H Mrs ◎
△Pomeroy Elsie Mrs
15△Earnshaw Henry
△Sharp Perry C
18△Bruno Sabato M ◎
Vacant
19△Lopez Rachel R Mrs ◎
20△Moriarty Patrick J ◎
23△Guess William J ◎
26△Perrin Durwood E ◎
27△Childs Merton H ◎
30△Johnson Harriet Mrs ◎
32△Barnes M F Mrs ◎
35 Bay State Refinishing Co Inc

PINE TREE DR see Pine Tree rd

PINE TREE RD fr 98 Kerry dr NW bey Hillside dr to dead end Zone 8
— HILLSIDE DR ends
— Vacant

PINEBROOK DR fr 67 Willowbrook dr SE to 150 Westbrook dr Zone 9
15△Bannon Ruth W Mrs ◎
20△Kuczarski Ronald J ◎
21 MIDDLEBROOK DR begins
29△Millett Richard C ◎
30△Hirschhaut Robert J ◎
39 Vacant
40△Goldman Leo I ◎

PINECREST DR fr S of Packard av N to 97 do Zone 8
126△Day Robert T ◎
133△Grant Philip E ◎
136△Roberts L W ◎
141△Gelin Isidore I ◎
144△Kanowitz Sidney ◎
152△Kaufman Jerome ◎

PINEVALE (Indian Orchard) fr 263 Water S to 260 Goodwin (Right even)
6△Connor William J
8△Adams Homer ◎
15 CENTRE ST crosses
21 MAIN ST crosses
45 CATON LA ends
49△Orchard Mill & Lumber Co
50 St Matthew's R C Church
52△Lee William T Rev
△St Matthew's R C Rectory
55 WORCESTER ST crosses
80 HAMPDEN ST ends
88 Przybycien F A
90△Przybycien A M
150 HAMPSHIRE ST ends
170 ESSEX ST ends
180 CORTHELL ST ends

PINEVIEW DR fr 1364 Wilbraham rd N bey Fairlawn to 509 Sunrise ter Zone 9
17△Griffin Thomas B ◎
18△Mahoney James B ◎
25 Glushien Albert ◎
26△Ouimette Arthur J ◎
35△Therrien Norman A ◎
36△Florentino Lawrence M ◎
44△Clark George J ◎
45△Chrisanthopoulos Peter ◎
53△Massif Norman N
54△Moore Lawrence A ◎
63△Ambrose Arthur F ◎
64△Perno Peter J ◎
71 FAIRLAWN ST crosses
83△Downey James H ◎
84△Bonavita Louis A ◎
94 Lefevre Albert A ◎
95 Knox Floyd E ◎
103△Twining Milton E ◎
104△Dickinson Thomas A ◎
111△LaBroad Charles A ◎
112△Betsher Randall E ◎
121△Fantoni Daniel A ◎
122△Bennett Eric T ◎

PINEY PL fr 468 Dickinson W (Right odd) Zone 8
6 Seeton Richard
△(2)Croteau George A
△(3)Arnold M C Mrs
△(4)Marcus Martin M
△(5)Friedman Eva Mrs
△(6)Budington Ralph V
△(7)DuCharme Doris
△(8)Wagner Shirley Mrs
10 (1)Cohens Ida Mrs
(2)Usher Vern W
△(3)Pinard P G
△(4)McKinney Hannah Mrs
△(5)Bernfeld Mae Mrs
△(6)Totten Thomas
(7)Lyons Eleanor Mrs
△(8)Cleary A G Mrs
16 Shaw Donald K
Gasparini Leigh Mrs
Songeny Jacqueline M Mrs
△Gustafson Edward P
△Laventure H A Mrs
Noonan Laura M Mrs
22△Berthiaume R L
△Cummings Laura E Mrs
△O'Brien Daniel W
△Lynch Francis P
△Seaver Perley J
Vacant

PINEYWOODS AV fr 290 Washington blvd NE to 344 Forest Park av (Right odd) Zone 8
18△Bauer William C ◎
21△Catron M A ◎
22△Neal Sidney G ◎
28△Mead Lillian P Mrs ◎
34△Cross Frederick B ◎
37△Washburn Jessie M Mrs ◎
38△Skipton Bruce K ◎
43△Zanetti Alfred G ◎
51△McCleary K L Mrs ◎
57△Driftmier Frederick F Rev
58 FLORENTINE GARDENS ends
63△Lewis James ◎
69△Woodworth E B Mrs ◎
75△McGaw Robert B ◎
76△Wilson Clark M ◎
81△Sandburg G L ◎
82△Wheelock C D Mrs ◎
87△Chapin George P ◎
91△Hennessey Joseph P ◎
Vacant
99 MAGNOLIA TER crosses
109△Bick Malcolm W ◎
121△Egan William A
△Russell M B Mrs ◎
126△Dewey Clinton L
127△Quinn E E Mrs
129△Norman Robert J
133 FIRGLADE AV crosses
141△Macomber David H ◎
147△Blue Line The office
△Pajer Antonio O ◎
148△Harmon Guy H ◎
151△Donoghue C D ◎
155△Beach Weston F ◎
158△Yates William P ◎
162△Tillman Seymour ◎
163△Allen Georgianna ◎
167△Toti Ernest J ◎
168△Kroisi Joseph ◎
△Kroisi Siegfried A
169△Se'g Louis
174△Robinson John A ◎
177 WASHINGTON RD crosses
198 FOREST PARK AV ends

PLAINFIELD fr 10 Sargeant W and NW bey Wason av to Chicopee line (Right odd) Zone 7
— Memorial Sq
8△City Library Memorial Sq
9 BRADFORD ST crosses
18△Regnier L A Mrs ◎
26 JOHN ST begins
32△Collins A C furn rms
33△Coca-Cola Bottling Co
40△Day Arthur W
Pittulo Charles R
△Szczepanek W J ◎
50△Devine William
△Nuzzolilli A M
Fleming Frank J
54△Woislaw F A Mrs furn rms
△Woislaw Stefan ◎
58 PLYMOUTH ST begins
68△Provencher Eugene ◎
△Provencher A Mrs furn rms
72△Hutchins E V
△Gadreault Lawrence L
Vacant
75 ROUND HILL ST begins
78△Mosher Perry L
△Touchette I Mrs
82 Laplante Bernard A
Fahy Joseph
91△Griggs Socony Service
△Springfield Turn Verein Inc
92 Fahy Joseph
Vacant
Cristovao John
96 Haynes William F
Williams G S Mrs
100△Boruzc Charles J
△Scully Katherine J Mrs
101△Round Hill Drive In theatre
104△Hinkley C Mrs ◎
△Jones Ella A Mrs
Vacant
108 O'Connor Edward W
109△Gray Brothers Atlantic Station
110 Cortis Howard W
Plouffe Annamae D Mrs
114△Ryan A Grace ◎
Vacant
118△Ross Service Station
119△Teamsters Union Local No 404
△Chauffeurs Teamsters & Helpers Local Union No 404
124 COLUMBUS AV ends
125△Sunoco Station
133 B&M RR crosses (underneath)
140 WEST ST begins
153△Spinney B H Co elec equipment
156 Vacant store
160 Vincent Clifford W
161△Hampden Coal & Oil Co Inc
162△Dzilenski Eugene S ◎
166 LOWELL ST begins
170△Loncrini Gino A ◎
172 Russell Myron B
178 Madden K O T ◎
Springer George
182 Burowiez Clara Mrs
184 Hershowitz John A ◎
186 Steele Robert J
188 Myers Ernest J ◎
190 Kane Martin F ◎
191△Holstein M I lwyr
192 Collins Frances A
194 WASHBURN ST begins
204 Drost William
Benoit Lydia Mrs
Working Richard C
Vacant
206△Hurley John E ◎
208△Sullivan James B
211△Fogarty A A Inc trucking
234△Reliance Motor Transportation Inc
240△Vanadium Alloys Steel Co
△Anchor Drawn Steel Co warehouse
△Chemi-Graphic Inc
△Colonial Steel Co warehouse
242 ORCHARD ST begins
246 Bellinger James ◎
248△Mary Ann's Bar rest
252 Bozini Anthony A
254 Green Marvin E ◎
258 NEWLAND ST begins
270 Mayhew Lawrence
Goodman George R ◎
Baker Samuel M
Bell Patricia C Mrs
Vivenzio Josephine J Mrs
Theriague Harold J
274△Rosetta Co Inc windows
280 Vacant
282 Vacant
282r Vacant
284 CLYDE ST begins
294△United Dairy System Inc
297 Great A & P Tea Co The warehouse
316 ROSELAND ST begins
326△Roofers Supply bdg supplies
330 Roseland The apts
Madsen Harry C
Hedeen Ruth E
Kiernan Hugh M
△Norris William F
△Cavanaugh J W
Charest Donatien J
△McHeffey A B
△Pettazzoni John
344 DIVISION ST begins
348 Courtney Harold L
350△Cameron B G Mrs ◎
McLaughlin John
354△Yodlowski John ◎
△Gdula Louis J
356△Yodlowski A J
360△Desforges Delia Mrs ◎
362 Quinlan John F
△Menge Kurt P
364 Dutton Frederick R
Bonsant Arthur J
366△Czupkiewicz Florian B
369△Chain Belt Co
370 WHITING ST begins
386△Gore Freight Line
399 ORMSBEE ST begins
400 SANDERSON ST begins
402△St Martin Joseph S ◎
404 Messier Eli A
405 Hagen Per
Cooke Harry G
△Edgerly Ralph S ◎
△Smedley L R
408 Elite The apts
△Miccoly Lillian Mrs
△Bonneau M P
△Heinz Frederick
Asselin Robert W
Fortier Robert E
Fortier Edward L
409△Morin Arthur G ◎
Morin Albina B Mrs
△Plante Albert J ◎
△Williams William
414 Fiorda Ottavio
△Salzano Felix
415 Artruc Ernest E ◎
416△Filiault Paul P ◎
417 KNOWLTON ST begins
421r△Kobrosky Samuel & Co Inc junk
422 Filiault P P barber
424 Vacant store
426△Gallant William D Co Inc aluminum windows
427 Dunn Donald D
Connaughton William J
Wilson Edward P
Therriault Joseph G
△Wallace E E Mrs
△Winckel Emma M Mrs
428△Community Store conf
428½ CLAYTON ST begins
430△Fortier Jane M Mrs
Hottin John N
△Jackowski M A ◎
436△Giroux Andrew B ◎
438 Roy Leo
445△All Souls R C Rectory
△Griffin Thomas P Rev
449 All Souls R C Church
452 Erat Wanda M Mrs
△Gladfelter H J ◎
453 ROWLAND ST crosses
471△Brightwood School
472△DiDonato Ralph R ◎
474△Courteau A H grocer
491 ABBE AV crosses
493 Davis Willis A
△Shea Michael F
494△Perron George E
500△Kruszyna Frances M Mrs
Sarata Victoria Mrs ◎
503 L'Heureux Y M Mrs
△Kernan A M Mrs ◎
△Thompson James S ◎
Logasse John J
504△Quinn James B
Cusson Albert G
505 Camyre Harold A
505½ Vacant
506△Arcand William F
507△Gelfand Morris ◎
509 Vacant
511 Beany Leo C
Wauzinski Stanley J
Rankins Eugene
Vacant
△Filipowicz Helen G Mrs
Sabaski Walter
512 Bergeron Donald L
Nelson Llewellyn
513 Vacant
514 Vacant
515 TALCOTT ST begins
518△Buckley's gasoline
521△Woodward C P variety store
522 BRIGHTWOOD AV begins
524△Blais J A ◎
525△O'Brien George F
Bradley E A Mrs
Gingras Joseph R
Williamson Robert W
△Dupre Stephen ◎
△Woodward Chester P
Wilkins Bonnie L
Vacant
△Reynolds R W
526 Noonan James H
Quin Ronald E
527△Supinski N A Mrs
Taylor Gertrude Mrs

Plainfield—continued
Gagne Jean L
Rouillard Emil
△Barnes Elbert
Boussy Armand A
Dubosey Philip E
Frendere Charles F
Cleveland Kenneth H
528 Caplette Raymond O
530 Sweeney Leonard N
Aube Irenee ◎
532△Kenyon Minnie A Mrs
534△Sheehan Jeremiah G
536△Plainfield Street Market
538△Coutu Philodolphe J
Hayward William J
540△Brow Variety Store
Brow Louis D
542 Brow Alfred E
544△Desautels L J
546△Beedle Peggy M Mrs ◎
548 LAUREL ST begins
558△Lyons William J
△Caldwell John H
559 WORCESTER AV begins
565△Froebel Herman A ◎
567△Machabee Leo L
570 Potter Philip M
Velmit George H ◎
571△Bianco J D ◎
573 DEMOND AV begins
574 Morrow Victoria M Mrs ◎
576△Morrow Edmund J
580△Foley Thomas P
△Calderwood Luther J
△Lepine Paul B
Joyal Robert F
584 MOORE ST begins
590△Hart Lenville R ◎
Vacant
591△West M B Mrs ◎
597 Sartori Amelia A
599△Fleming C C Mrs ◎
600△Herlihy T T & Sons storage
601△Plasse J P ◎
603△Godard George L
605△Collino R A ◎
△Collina Adolpho A
609 HYDE AV begins
611△Burke John T ◎
619△Schultz C Oswald ◎
Meyer Elise A Mrs
639 WASON AV begins
662△Burns Brothers Co junk
△Modern Transfer Co Inc
△McLean Trucking Co
—△Handy H L Co provisions
—△Bureau of Animal Industry
— Spfd Rendering Co

PLEASANT fr 626 State N to 73 Bay (Right odd) Zone 9
19△Stone Robert J
△Bourbeau Kenneth
27 Vacant
28△Roche William M ◎
31△King Peter J
△Johnson Conrad J ◎
32△MacKenzie A R ◎
34 Zauche William R

PLUM fr 93 Barber E bey Lamont to 290 Gresham av Zone 9
13 Gonyea Marvin J ◎
25△Gonyea William J ◎
29 WILTON ST crosses
35 Siano Mario J ◎
39 Vacant
61 SEYMOUR AV crosses
155 PHELAND AV rebegins
91△Josephson Henry T ◎
133 Fowler Alan R ◎
134 Karhon George H ◎
— BRECKWOOD blvd crosses
— ROSEWELL AV crosses
— MORTON ST crosses
— LAMONT AV ends
— GRESHAM AV (2d part) ends

PLUMTREE CIR fr 575 Plumtree rd SE to dead end Zone 8
23△Wright John N ◎
24△Durfee James L ◎
31△Neal William P ◎
31△Williams Lloyd G ◎
41△Donnelly Paul J ◎
51△Brennan William M ◎
52△Cray Herbert D ◎
61△Owen Richard G ◎
64△Reilly Carl E ◎
67△Peterson Russell W ◎
70△Guagliardo Jerome ◎

PLUMTREE RD fr 513 Allen E and N to 1741 Wilbraham rd (Right odd) (Irregularly numbered) Zones 8 and 9
33 Garney Eugene
34△Russell Howard E ◎
43△Roy Charles A ◎
64△Burger Michael ◎
70△Allsop Joseph R ◎
74△Brown George E ◎
88 MAYFLOWER RD begins
90△Ziemann John F ◎
98△Dyer Thomas B ◎
108△Ball Henry A Jr ◎
110 Vacant
120 Sares Louis P ◎
128 PILGRIM RD begins
130△Collins William A ◎
144△Wilson M D Mrs ◎
150 OLD BROOK RD begins
160△Miner Joseph R ◎
170△Goodman Jimmy E ◎
174 HARMON AV begins
186△Schwickert W H ◎
192△Bell Frank W ◎
193△Corriveau J V dentist ◎
198△Zondiros Thomas A ◎
210 LANCASTER ST begins
211 EDDYWOOD ST ends
316△Fogg L Raymond ◎
319 Holy Cross Roman Catholic Church
321 Holy Cross Rectory
△Mitchell John F Rev ◎
322△Williams Harold E ◎
232 GRANDVIEW ST begins
234 Miller Margaret E ◎
237 WHEELER AV ends
239△Webb Frank J ◎
242△Ellis Olga ◎
245△Case William M ◎
248△Edmunds James R ◎
251△Cunningham J F ◎
252 BRIGHTON ST begins
260△Goldich Herbert ◎
253 ROOSEVELT AV crosses
277△Hart Philip T ◎
278△Bacon F C Jr photos
280 Langlais George O ◎
283△Lohnes Archie M ◎
284△Fredrick Herbert H ◎
290△Woodward H E Mrs ◎
307 WHITTUM AV ends
308 ASHBROOK ST begins
309△Nicholson Marietta L Mrs ◎
315△Strumpller Edythe F ◎
319 HARTFORD TER ends
320△Rowley Alfred E ◎
322 OREGON ST begins
343△Lynch Melvin A ◎
349△Phillips T E Mrs ◎
358△Bergren Bernard J F ◎
360△Hutchinson Royal H ◎
369 GILLETTE AV crosses
377△Douglass Frank T ◎
385△Sawyer Don E ◎
386△Leslie Dean J
392△Colteux Louis P ◎
395△Lanesey Arthur A ◎
398△Gordon Minnie Mrs ◎
401△Brown B L Mrs ◎
406 WINTON ST rebegins
410△Winkler Allyn H ◎
411△Mayer Howard P ◎
△Mayer Oil Co fuel oil
417 Gullderson George A ◎
420△Peabody A S ◎
425 ABBOTT ST crosses
447△Frances Beauty Salon
△Lemme C J tchr music ◎
454△Plumtree Food Shop
457△Hickland A H Mrs
460 DERRYFIELD AV begins
463△Chasens Bernard B ◎
471△Rapisarda R V ◎
474△Lareau Raymond E ◎
479△Ehrenberg Joseph
480△Parsons Frederick B ◎
486△Mulkern John J ◎
489 CHALMERS ST ends
490 PENNSYLVANIA AV begins
489△Hanson R F ◎
502△Szatkowski C J ◎
505△Menny P J Jr ◎
508△Sanford Harry D ◎
509△Crowley Cornelius J ◎
514△Johnston R D ◎
519 DAYTON ST ends
521△Wolf Benjamin ◎
522△Carlson Carl C ◎
524½ CHESTERFIELD AV begins
529△Carlson Ernest A ◎
537△Clement F M ◎
539 EMERSON ST ends
547△Stone Ralston B ◎
575 PLUMTREE CIR begins
581△Bunt John H ◎
591△Brackney Walter J ◎
599△Porter L Herbert ◎
601 DENNIS ST begins
630 TERRACE LA ends
632△Ellison Harvey ◎
637△Jones Thomas M ◎
647△Goldman William M ◎
658△Burnham Charles F ◎
661△Cady Stanley M ◎
663 NEWTON RD begins
670△Lester A E Mrs ◎
672 GORMAN LA begins
677△Trementozzi Q A ◎
686△Maloney James T ◎
687△Edwall Roland A ◎
695△Tober Merwin M ◎
696△Sharp Warren A ◎
705 Vacant
706△Gordon Louis ◎
713△Marine Joseph N ◎
718△Sullivan Francis P ◎
725△Smith Raymond T ◎
730△Hill James ◎
735△Manning David J Jr ◎
744 RIDGECREST ST begins
745△Yerrall George R 3d ◎
746△Joffe Herbert M ◎
763△Cheney A Emerson ◎
801 S BRANCH PKY crosses
821 off South Branch Park
860△Doersam George A ◎
872△Heinser Carl ◎
899 ZONE 8 ends
900 ZONE 9 begins
901 BRADLEY RD crosses
910△Barack Norman ◎
915 Evangelical Covenant Church
926△Pennington Kenneth E ◎
942 OLD FARM RD begins
946△Cavanaugh Justin G ◎
725△Smith Ray T ◎
980 EVERGREEN RD ends
1042△Siano James J Jr ◎
1054△Howe Raymond Jr ◎
1058 GREENLAWN ST begins
1070△Watts Eugene C ◎
1082△Strassberger Karl H ◎
△Colonial Realty Co
— Vacant
1094 GLENVALE ST begins
1098△Waniga John M ◎
1248△McSweeney Timothy H ◎
1252 TALBOT RD begins
1259△Liden Leroy W ◎
1264 Timm George R
1271△Treat Gerald M ◎
1280△Galano G M Mrs ◎
1281△Ulrich Thomas A ◎
1291△Norbury James E ◎
1294△Fusaro Louis V ◎
1310 EMBASSY RD begins
1311 Vacant
1318 Dunlap Thomas J
1321△Allen K S Mrs nurse
△Allen George J ◎
1328△Gladden Robert K ◎
1331 Dirninger Margaret E Mrs ◎
1338△Mulcahy William A ◎
1341△Sheehan J H ◎
1350△Snow Edmund B ◎
1353△Levan Arthur A ◎
1360△Lyons John F ◎
1363△Ryan Matthew J Jr ◎
1373△Robbins Lewis E ◎
1374△Batt Henry W ◎
1381△Gorman Kenneth ◎
1382△D'Amato John C ◎
1390 KIRTLEY ST begins
1391△Sheldon Julian W ◎
1401△Sharp Nelson J ◎
1408△Mockridge C C ◎
1411△Garfield Charles ◎
1416 KITTRELL ST begins
1421△Kenny John C ◎
1424△Trase Anthony B ◎
1431△Richmond Louis A ◎
1432△Cheerallah Nagin M ◎
1440 FELLSMERE ST begins
1441△Costigan W Lee ◎
1448△Crane Natalie C Mrs ◎
1451△Howatt W Harold ◎
1458△Burke John C ◎
1463△Wade Warren C ◎
1464 HAZEN ST begins
1471△Streeter H S ◎
1472△Leverette William E ◎
1481△Brooks Selden G ◎
1482△Stewart H L Jr ◎
1496 FALLSTON ST begins
1498 Story Orvin A ◎
1501△Kelman R W Jr ◎
1508△MacLennan Alfred N ◎
1511 Stephens Graydon L
1517△Brossmer R H ◎
1520 SHERWOOD RD begins
1530△Benhard Albert L ◎
1537△Durick Richard H ◎
1538△Horrigan H P ◎
1548△Clarke John D ◎
1553△Durick Robert E ◎
1556△Rogers Arthur M ◎
1559△Mullan Joseph J ◎
1562△Beeman Earl R ◎
1565△Fagan Frederick W ◎
1570△Koch Gustav H ◎
1575 Vacant
1580△Mudd Donald H ◎
1589 PURITAN RD begins
1592△Cotti O Paul ◎
1598△Case William W ◎
1599△Sturtevant Harold W ◎
1606△Barone Amico J ◎
1607△Hunt M F Mrs ◎
1617 Vacant
1640△Massee Logan J ◎

PLYMOUTH fr 58 Plainfield W to 2633 Columbus av (Right even) Zone 4
13△Bohn Frederick W ◎
Howes May Mrs
△Roscetti Anthony H
17△Kuzner Michael J
△Daigle Wilfred A
Mastroyianis J J ◎
20 Festa Peter A
22△Domingos Americo ◎
23 Merrit Melville E
25△Liakos Peter N ◎
26△Butman Jennie Mrs
27 Dybikowski W J Mrs
△Papow George
28△Sullivan Anna C
Vacant
32 Holt Julia F Mrs
△Theres Charles E ◎
33△Taylor E R ◎
Wilson Maze Mrs
Vacant
37 Hileman Thomas
△Noble M B Mrs ◎
Duquette Irvin
38 Sarnacki Bronislaw ◎
△Sarnacki Frank R
Vacant
42△Jordan Anastasis Mrs ◎
Vacant
43 Thurber Wayne F
Branch Gerald W
46△Mutcherson James ◎
47△Durand Joseph C
Vacant

POCANTICO AV fr 72 Sioux av N Zone 9
59 SIOUX AV ends
65△Spezeski Raymond B ◎

POLUNSKY PL fr 41 Walnut E to 50½ Oak Zone 5
1△Polunsky Rebecca Mrs ◎
2△Baker Fannie Mrs

POMONA fr junc of Scott and Alderman S to 608 Sumner av (Right odd) Zone 8
6△Ferriter Joseph J
7△Flynn Donald H
△Thompson George A ◎
8△McCarthy George F Jr
△Murphy Michael J
10△MacDonald James
11 VERMONT ST begins
12△Goetz Frank ◎
△Robbins Leon H
14△McKenzie Carl H
△Remmele Marcia M Mrs ◎
15△Tony's Variety Store
17△Pomona Market
18△Albano Emilio ◎
△Smith Donald H
21 Kuykendall Johnny L
△Newell Joseph K ◎
25△Shea Bartholomew W
△Winn Frank L Jr
Denver Charles R
26 Vacant
△Moran John J
31△Ramey Nettie Mrs
△Latourelle R L plumber ◎
△Perry James F ◎
37△Hetu Joseph G ◎
46 GRENADA TER ends
53△Hood H P & Sons milk
57△Crennan Nora A Mrs
△Goucher James H
△Shusman Catherine A Mrs
61△Sherman William T ◎
62△Cooper M S Mrs ◎
△Lyons James J
△Snell Pauline Mrs
63△Kneeland M J Mrs
66△Boyle Mary M ◎
△Broughton H W
Hennessey P M Mrs
70△Lazerus Alice P Mrs
△Wood Clara F Mrs ◎
△Theroux Harold W
71△Laventure George V
75 Pomona The apts
△Stuart Arthur R
△Gagnier Pauline Mrs
△Stephens Emma C Mrs
△Simmons William F Jr
△Temple May R Mrs
△Gray Harry R
76△Murdock Malcolm W
△Johnson William L ◎
△Kattler Lucy S Mrs

PONDVIEW DR fr 623 Roosevelt av NE then S and SW in half circle to do n Watershops Pond Zones 8
9△Cummings Harry T
10△Mastroianni Albert L ◎
24△Carlson O A ◎
25△Mathieu Joseph A ◎
37△Malan Edna L Mrs ◎
40△Bottaro S J ◎
49△Zick Martha Mrs ◎
50△Dorfman W A ◎
58△Grause Ernest F ◎
64△Wilcox Frederic S ◎
72△Clarke Arthur H B ◎
79△Mahn C Hohman ◎
84△Kelleher Paul H ◎
91△Thompson Carl T ◎
94△Robbins Willard S ◎
103△Tranghese William J
104△Johnson John I ◎
111△Winship William R ◎
116△Gallagher Raymond P ◎
123△McQuade Anthony P ◎
124△Angers Henry E ◎
134△Baker William L ◎
144△Angers George W ◎
152 Vacant
154△Chapdelaine Joseph ◎
△Chapdelaine Joseph Inc contrs
172△Glorcano M A ◎
184△Angers Henry E Jr ◎
194△Stewart William M ◎
197△Turkington Elton B ◎
204△Paquin Raymond A ◎
209△Malaguti M I Mrs ◎
216△Sargent Arthur M ◎
221△Carlson Signe V Mrs
224△Plasse Joseph J ◎
236△Mohr Earl R ◎

PORTER fr 694 St James av W and SW to 49 Lehigh Right even) Zone 4
5△Giguere Adrien R ◎
18△Tilley George ◎
△Tilley Walter ◎
21△Hall Alfred N ◎
28△Ferris James J ◎
33△Brodeur Eugene G Jr ◎
34△Welch Ralph C ◎
38△Pooler Forrest T ◎
42△Braica M A ◎
43 ALPHA ST ends
54△Knapp Donald ◎
57△St Jean Alfred ◎
63△Giard David J ◎

PORTER RD fr East Longmeadow Town line NE to 472 East rd
468△Bair Walter S ◎
470 EAST RD begins

PORTER LAKE DR fr Longmeadow line E bey Eunice dr then N and E to Dickinson
73 Clark Sarah H Mrs ◎
77 EUNICE DR begins
80 Abrams Hyman W ◎
120 Scott James Y ◎

PORTLAND fr 2952 Main W to 167 Birnie av (Right even) Zone 7
6 Dekker O S Mrs
Ludwin Stanley
△LaPlant Roy H
Phelan Catherine E
Dudley Jeannie A Mrs
Brassard Anna C Mrs
Kohler Charles A
Rooney Thomas E
15 Smith Harry F
△Owens Alice A
16△McCombe Lillian Mrs ◎
19△O'Malley Rose E Mrs ◎
20△Graveline N J
△Boisvert Marcel C ◎
23 Stone Elizabeth M Mrs
25 Godbout Henry R
26△Dunn Thomas F ◎
29△Jutras Henry M ◎
Miffert Phillipia Mrs
30 Leasher James D ◎
35△Martel Leonard J ◎
36△Archambault Armand ◎
37△Bates Ida C Mrs
Miller Albert W
39 Carlin Viola Mrs
40 Vivier Albert J ◎
41 Petit Marcelle
Vacant
44 Blais Laura E Mrs ◎
45△Mattoon Herbert W
46 Champagne Raymond J

Portland—continued
47 Frank Walter E ◎
49ΔBrassard Peter R ◎
50 Dube Benoit B ◎
51ΔLavallee Adoulda O
52 Kerley Everett L
53ΔComtois P L
54ΔSchwartz Rose Mrs
55ΔMartin Antonio ◎
ΔRuel Ferdinand C
56ΔMichaelson Louis ◎
Vacant
58ΔIllig Julia A Mrs
59 Gintowt Walter ◎
60ΔSmith Lucy F Mrs
61 Detka Stanley ◎

PORTSMOUTH fr 353 Eastern av E to 24 Sheffield (Right odd) Zone 9
3 Mancuso Giuseppe A
17ΔO'Connor Timothy J
19ΔLuke William
25ΔAngers Lumber Co

POST OFFICE AL fr 27 Fort SE to 92 Worthington (Right odd) Zone 3
3ΔAmerican Maid Garment Co

POTTER PL fr 235 Wilbraham av E (Right odd) Zone 9
45ΔDaubney Leslie E ◎
51 Audet Arthur F
57ΔToro Victor J ◎
61ΔPlaus Harley O ◎

POWELL AV fr 1215 Sumner av SE to 62 Clough (Right even) Zone 8
15ΔMinezzi I M Mrs ◎
16ΔCutler Abraham ◎
ΔFuller Maude A
20ΔPrescott Johnstone
ΔStewart Ralph L ◎
23ΔShand Wesley B
24ΔHolmes Owen M ◎
25ΔBourgeois W J ◎
27ΔKeefe Jeannette H Mrs ◎
30ΔCumming Forbes ◎
34ΔHeel Joseph ◎
35ΔSlavin Samuel ◎
39ΔMcCormick Charles E ◎
40ΔWillcutt J D Mrs ◎
45 Lemelin H J ◎
49ΔAmson James ◎
50ΔWilson Theodore F
ΔChambers Meredith H ◎
55 Gossman William J ◎
59ΔBarre Emma L Mrs ◎
60ΔValliere Harold S ◎
66ΔMoran Robert D ◎
69ΔEgan Walter G ◎
70ΔAugustine F W ◎
75ΔAnderson E B Mrs ◎
76ΔRogan Thomas L ◎
79ΔClark Terrence J ◎
80ΔBurt Harold E ◎
85ΔFeinstein Celia Mrs ◎
89ΔSmith William J ◎
95ΔWright Joseph O ◎
97 GIFFORD ST crosses
105ΔBonifonti Nicholas
ΔGuillotte Emilien J ◎
109ΔDavis Kenneth E ◎
115ΔAudette L E ◎
116ΔBatt Ludwig R ◎
119ΔForbes Robert C ◎
120ΔArchambault H A ◎
ΔIndustrial Engineering Service
122 Vacant
124ΔBerubey Leroy A
129ΔFarrell Raymond D ◎
130ΔWright H T Jr ◎
133ΔLopardo T E ◎
136 Diaz Lillian R Mrs ◎
139ΔDubiel Katherine A Mrs ◎
140ΔGianola James J ◎
145ΔCall Donald P ◎
146ΔHutcheons E J ◎
149ΔBeaulac Romeo J ◎
150ΔVictor Anthony J ◎
155ΔWheeler Elizabeth ◎
156ΔHassin Alley B ◎
159ΔRousseau A S Mrs ◎
160ΔFitzpatrick Marie A Mrs ◎
163ΔMason Stanley E ◎
166ΔRussell G F Jr ◎
170ΔGoulet George ◎
173ΔPetluck Charles ◎
174ΔAdams George R ◎
179ΔPavlakis Peter P ◎
180ΔRice H F ◎
189ΔGilligan R J ◎
190ΔFeinberg Joseph ◎
194ΔJacobson Herbert A ◎
198ΔOnyon Harold A ◎
199ΔTucker Damon W ◎
203ΔZeppa Leo R ◎
211ΔCarcaud Alfred O ◎
212ΔFusaro R F ◎

POWER AV fr 256 Lyman E to 24 Taylor Zone 3
— Lyons Paper Box Co storage

PRATT fr 693 Chestnut E to 256 Marvin (Right odd) Zone 7
15ΔClark Ashley B ◎
ΔO'Connell John D
27ΔLaMar Felix L ◎
33ΔDanzig M Mrs ◎
ΔHoffman Abraham N ◎
39ΔStein Bessie L Mrs ◎
Skoler Martin E
45ΔO'Connor John J ◎
ΔHollihan H J
49ΔVernon Edgar P
ΔMoriarty Thomas V ◎
55ΔCorbert Louis W ◎

PRENTICE fr 708 Page blvd NW to 1793 Carew (Right even) Zone 4
23 Viteralli Edward P
25 Ruddeforth Delia M Mrs ◎
26ΔBrooks Isaac C ◎
29ΔFitzgerald John R ◎
30ΔCahill Michael J ◎
37ΔStubbs J F ◎
39ΔFerris Warren F
40 Wilson Herbert ◎
46 Herbert Paul ◎
47ΔIreland George L ◎
49ΔBarrows H M Mrs
50ΔLyle Robert ◎
62ΔHolzmann Leo A
65ΔPistel William ◎
66ΔMacDougall I C Mrs ◎
73ΔBarnes Claude W ◎
79ΔWillcutt Lawrence D ◎
89ΔFleury Robert R ◎
95ΔO'Leary Arthur T ◎
105ΔBrown C O ◎
109ΔEvans Edward J ◎
115ΔDamon Irving L ◎
118 JENNESS ST ends
119ΔO'Brien W H ◎
125ΔLaMothe Joseph E ◎
129ΔKing Herman A
130ΔKrahala John W ◎
131ΔBenoit Eli A
132ΔThomas Joseph
135ΔLaRoche Ovila J ◎
136ΔKirzyc Joseph F ◎
141ΔSullivan M D Mrs ◎
142ΔShepardson R F ◎
153 BOWLES PK crosses
176 Roberts Wesley E
Freeman Ola C Mrs
177ΔGowans Douglas S ◎
186ΔDonovan John J ◎
187ΔCross Roland F ◎
192 Riendeau L S ◎
193ΔBaron Hector J ◎
197ΔCarter George L ◎
206ΔSarantes Nicholas
207ΔOpitz Bernard F ◎
212ΔKalita John ◎
213ΔBuratti Attilio E ◎
216ΔD'Amours Oswald D ◎
217 Vacant
222ΔProulx J G carp ◎
227ΔOuellette W E ◎
232ΔWild Emily L Mrs ◎
235ΔRiskin Max ◎
241ΔPilon Lionel J ◎
242ΔLinnehan John T ◎
249ΔFettes Alexander W ◎
252ΔKlinkowski E M ◎
256ΔPearl Morton A ◎
257ΔBelden Theodore W ◎
262ΔMorrissey James F ◎
263ΔTrole Gilbert E ◎
268ΔShylo John ◎
272ΔLattinville N L ◎
275ΔBushey W R ◎
278 Ashe Daniel J ◎
279ΔCampbell George H Jr ◎
284ΔPouliot F W ◎
285ΔPatterson J R ◎
290ΔSchellenger Robert G ◎
291ΔWilliams L F ◎

PRESCOTT fr 596 White S to 869 Belmont av (Right even) Zone 8
12ΔMcIntyre Philip G
ΔDaProta Charles
ΔAdams Lionel A ◎
15ΔCollord Frank R ◎
ΔWhitaker Newton B
18ΔAlbertino Michael ◎
Poitras Irene
ΔLetarte Alex P
19 Terfera Raymond A
21 Swervda Frank
22ΔArnold Wayne E ◎

PRESTON fr 134½ Boston rd N to 155 Berkshire av (Right odd) Zone 9
11ΔElberta's Beauty Salon
ΔHagberg Waldemar E ◎
23ΔPerry Eugene K ◎
24 OLD POINT ST ends
27ΔWilson C R ◎
28ΔTavernier Raymond J ◎
33ΔMorrow Walter E ◎
34ΔBennett Doris C Mrs ◎
37ΔKeefe John A ◎
43ΔBilak August R ◎
47 Desotell James
53ΔAvezzie R A painter ◎
57ΔHoughton R L ◎
63ΔGorham Howard H ◎

PRICE fr 212 East N to 2 Anniversary Zone 4
11ΔBagge Walter B ◎
24ΔLemanis William N
27 Malvezzi Salvatore L ◎
40 Vacant
43 Wojtowicz Stanley P ◎
46ΔTromblay Ernest L ◎
53 Berglund V P Mrs ◎
58ΔAnderson Donald E ◎
Vacant
64ΔBergmann John F ◎
68ΔBergmann M J Mrs ◎
74ΔSpaulding Richard G ◎
84 Monaghan John A ◎
88ΔHolcomb Earl R ◎
94ΔBergman Fred G ◎
— Vacant
— ANNIVERSARY ST begins

PRIMROSE (Indian Orchard) fr 75 Ludlow av S bey Oakridge to dead end
5 Zawada Feliks ◎
11ΔLuczek Albert ◎
17 Rozkuszka J S ◎
23ΔDziura Theodore ◎
27 ACTON ST crosses
43 Szmyt Joseph W
45 Szmyt Marcel
46ΔWegiel Aleksandra Mrs ◎
57ΔSajdak Stanley F ◎
58 Wegiel Joseph L ◎
65 Kaczowka W L ◎
66 Starzyk B M ◎
76ΔSternala John ◎
77 Mastalerz Taddeus ◎
85 CALVERT ST begins
92ΔUkleja Grzegorz ◎
93ΔCbochara W S tchr music
104 OAKRIDGE ST begins
105ΔToczek Edward J ◎
115 Kielbania B J ◎
122ΔPartynski J V ◎

PRINCE fr 165 King S to 130 Lebanon (Right even) Zone 9
9ΔMaraflotl Frank D ◎
15ΔJohnson L B ◎
16ΔLetourneau Alfred G ◎
20ΔJames William B ◎
21ΔDaniels Robert L ◎
23ΔMorgan Stephen T
ΔDean Thomas J
24ΔCallaway Clarence W
29ΔBrown Elizabeth Mrs ◎
ΔLancaster Albert
30ΔPeters Edwin E

PRINCESS RD fr 1998 Wilbraham rd N to dead end Zone 9
— Vacant
23ΔLemanis Stephen N ◎

PRINCETON fr 364 Bay N to 87 Cornell (Right odd) Zone 9
14 Billings Shirley E Mrs
16ΔBillings F M Mrs ◎
17 Bing William ◎
Brown Daniel
18 Dickinson Edwin H
20ΔGullberg H A ◎
21ΔBarnes Arthur E ◎
24ΔPalazzi Alexander
25ΔCardinal Edward A ◎
26ΔFogle Earle J
28ΔVagnini Louis F ◎
30ΔThompson Richard
31ΔLorimer J E ◎
34ΔJones William B ◎
35ΔWagner Erna H Mrs ◎
37 BERKELEY ST begins
38ΔSteinbeck E A Mrs ◎
43 Vacant
44ΔRoberts Damon ◎
49ΔSenecal Roger J
50ΔDescoteaux R E ◎
Rodrigriez Joseph C
53ΔGearing Ruth H Mrs ◎
54ΔCurtis H L plumber ◎
58ΔClinton Harold L
59ΔValente Louis J ◎
63 YALE ST crosses
69 Mullen Donald M
71 Joseph Paul R ◎
72ΔWalters William F ◎
75ΔEarly Marjorie Y Mrs ◎
78ΔHill Arthur C ◎
79 Ramirez Roberto G
81ΔMcNeil Helen D Mrs
82ΔCook George S ◎
85ΔKenney Alonzo ◎
86ΔBugbee Eva L Mrs ◎
89 AMHERST ST crosses
95ΔLord Donald H ◎
ΔHearing Aid of Spfd
98 O'Connor Alice B Mrs
ΔJones Ethel M
99ΔBates Ralph A ◎
101ΔBates Eunice M
102ΔClark Arba G
104ΔFletcher Natalie W Mrs ◎
105ΔLaPierre George R
ΔLaRoe George M ◎
108ΔSoderstrom O J Mrs ◎
ΔSteere Frederick A
111ΔMerriam Helen E ◎
112ΔGentile Alphonse A ◎
115ΔShea K U F Mrs ◎
116ΔThurston Carl G
121ΔBabacas Socrates T ◎
Thompson Patricia
122 VASSAR ST ends
125ΔBemis A W Mrs nurse ◎
ΔField N M Mrs ◎
Girouard E A
126ΔMegliola Elizabeth Mrs ◎
131 Vacant
134ΔRae Dominic G ◎
145 ST JAMES AV crosses
153ΔHathaway E R ◎
159ΔBrown Wilbert E ◎
165ΔHarvey Myron A ◎
166ΔMcCarthy Francis J
169ΔRobator George A ◎
172ΔVanDerbech H N Rev ◎
176ΔSwanson Elton A ◎

PRINCETON RD fr Glenwood S to 48 Woodrow Zone 9
— GLENWOOD ST ends

PRISCILLA fr 474 White W to 33 Whittier (Right even) Zone 8
4 Vacant
11ΔSugarman Goldie M Mrs
14ΔKessler D W ◎
17ΔLeyden James V ◎
18ΔBegley James P ◎

PROSPECT fr 527 Chestnut NE to 404 Carew (Right odd) Zone 7
14ΔCharest R P ◎
ΔMacRae Francis H
20 Konopka Raymond C E
ΔPecka Anthony ◎
ΔPecka Theodore
29 PROSPECT TER begins
32 St Joseph's Polish National Catholic Church
43 PROSPECT TER ends
44ΔSt Joseph's Polish National Catholic Church Rectory
ΔKosior Bernard J Rev
49 Biermayer A M Mrs
Houle Laurian
ΔLavallee Homer A
50ΔRemillard Raphael A ◎
ΔTurcotte Clyde A
51ΔHorowitz B grocer
52ΔSchrader Lawrence E
54ΔCremont Robert A
59 MASSASOIT ST crosses
65ΔCasey William H
Wellspeak Edward D
ΔSeaver Arthur L
Criscio Frank J
Vacant
66 Aldrich Kenneth E
ΔShtrax Irving
71ΔBelenky Sophia Mrs ◎
72ΔBrown Abraham ◎
ΔLedoux Gerard A
73ΔPetluck Robert ◎
77ΔChernock Harold ◎
ΔLeveton Barney
78ΔRiel Arthur R ◎
81ΔSmith S watch repr
82ΔNathan Harry E ◎
ΔNewman Anna Mrs ◎
83 Vacant
85ΔO'Connell E J ◎
87ΔFitzgerald M D
88ΔLevesque Lucien C
Vacant
94 NARRAGANSETT ST begins
95 BARTLETT ST ends
97ΔFigoni Joseph J ◎
Vacant
98ΔFigoni Silvio N
99ΔDaniels Martha Z Mrs
100ΔGotler Edith G ◎
103ΔTucker Anna L ◎
Vacant
104ΔDuke John H
ΔCarty Charles P
108ΔBoyce Orville M
110ΔPepin Roger A
116ΔGendron Gerald H
118ΔMoriarty Edward J ◎
128ΔMasuck Anna Mrs ◎
130ΔMasuck Fred Jr
134ΔLavene Nathan J
138ΔMacaris W B ◎
143 COPLEY TER ends
144ΔKravitz Eli
146ΔKravitz Albert ◎
148 LANCASHIRE RD begins
162ΔGiovaninni John C
163 Vacant
164ΔPapadakis Theodore ◎
Vacant
165ΔCaraminos N M ◎
167ΔWeisthel Jacob K
168ΔFlescher Robert
169ΔKosto Samuel ◎
Brady Edward G
170ΔPottern Rose S Mrs
171ΔScuderi Salvatore J
Vacant
173ΔScuderi Carmelo J ◎
174ΔButler R D Jr ◎
177ΔSweeney Norman R
180 CROYDEN ST begins
181ΔKelley William M ◎

PROSPECT TER fr 29 Prospect SE and NE then NW to 43 do (Right odd) Zone 7
10ΔFarrington M J ◎
ΔDaly Patrick J
ΔWalsh William F
ΔGrondin Alfred J
16ΔRatner Abraham
18ΔGlicksman Fishel
ΔKofsky Murray
27 Vacant
41ΔGilbert Edward G
ΔRoberts Frank H
Monat Hubert P

PROUTY fr 1060 Parker W bey Ferncliff av to 109 Lumae Zone 9
41ΔFarina Michael T ◎
42ΔGenga Enrico ◎
Genga & Sons excavators
65 BOLTON ST crosses
75ΔAnderson Kenneth N ◎
76ΔMazzeo Myron F ◎
83ΔLiapsis Anthony ◎
84ΔWinslow Neil H ◎
91ΔBrockington H E ◎
92ΔScalise Fred D ◎
99ΔDaly Dennis A Jr ◎
100ΔHillsburg Richard E ◎
108ΔStawarz Chester G ◎
109 Vacant
116ΔTrudeau Leopold O ◎
117ΔScott Thomas R ◎
121 FERNCLIFF AV crosses
125ΔRoss John E ◎

PROVIDENCE fr 139 Benton E (Right odd) Zone 9
2 Sanders Joshua J ◎
3ΔBlinn Robert T
4ΔFarrington George W
5ΔMeehan Robert H
8ΔRudman Arthur
10ΔAuthier Bertha ◎
11ΔFarrington Walter W ●
14ΔWilliams J K Jr ◎
17ΔZoerb S V Mrs ◎
18ΔBarrett P Philip ◎
23ΔCowles Loring A
28ΔLeonard John P ◎

PULASKI (Indian Orchard) fr 89 Parker E to 170 Ludlow av (Right odd)
11ΔMisiaszek Joseph J ◎
Misiaszek S J ◎
ΔMotyka Rudolph J ◎
Misiaszek B S ◎
12ΔChmura J baker ◎
14ΔChmura John ◎
Chmura Rudolph
21 Zielinski Helen A Mrs
23 Grondalski Joseph ◎
27ΔKarkevich Peter A ◎
39ΔPatenaude Cyril G ◎
51ΔGinalski T E ◎
57 HALLER ST crosses

PURITAN CIR fr 31 Puritan rd S Zone 9

Puritan Cir—continued
15ΔRyan Donald N ◎
23ΔCrowe Charles H Jr ◎
26ΔGordon Bernard ◎
33ΔGodin Katherine C Mrs ◎
36ΔO'Donnell Mary A
45ΔFratar Frances J ◎
46ΔNicholson Kenneth E ◎

PURITAN RD fr 1589 Plumtree rd E to 1825 Wilbraham rd Zone 9
11ΔMuir Alexander T ◎
21ΔPorter Joseph E Rev ◎
24ΔBerselli Ada M Mrs ◎
31 PURITAN CIR begins
35ΔFaulkner Arthur Q ●
36ΔWalton Charles C ◎
43ΔBetts Theodore J ◎
— Foster Memorial Church

PUTNAM fr 141 Riverton rd E Zone 9
8ΔGuilmain Homer M ◎

PUTNAM CIR fr 38 Hobart N and NE to 1560 Carew Zone 4
6ΔCalvanese Frank A ◎
7ΔGustafson Roland S Rev ◎
8ΔMarsh George F Jr
10ΔBertera Emilio P
11ΔRomero Raymond
12ΔDonah Lyman A
13ΔCote George A
15ΔHogan Edward J Jr
17ΔKesse Hugh K
18ΔSmith Oscar O
20 Vacant
21ΔFowlks Harry L
22ΔTeel Frank
23ΔTavernier Omer E
24ΔChadderton T A Jr
25ΔBrousseau R A
27ΔFusco Joseph V
30 Grant Harry H
32ΔBernier A J
41 AMES ST crosses
45ΔConnor George E
46ΔSpinelli Antonio G
47ΔCignoli Everett J
48ΔMacDonald V L real est
49 Bushior Elwin J
50ΔDurand Rene E
51ΔDarrah Robert D
52ΔSpinelli Mary Mrs
56ΔEllison Byron O
57ΔWilliams Stanley E
58ΔBarnes Robert W
59ΔBelli Roger A
60 Mercolino Elvira Mrs
61ΔOlend Stephen
62ΔGilchrist Edward T
63ΔClose Edward J
75 FERNWOLD ST crosses
80ΔScofield Melbourne F
82ΔBoivin Moses
84ΔMiner Raymond E
85ΔMurray Ann R Mrs
86ΔPhaneuf Laurent H
87ΔSnyder Louis J
88ΔNostin Joseph F
89ΔShepley James M
90ΔMcGregor Robert L
91ΔGirgras Gloria T
92ΔPiecuch Frank M
94 Schreier Peter
97ΔLandis Samuel J
98ΔFelton Edward H
99ΔCollins William J
100ΔRoach William
101 Vacant
102 Hovey George R
103ΔD'Angelo Tullis C
104ΔWezniak Alfred J
109 Vacant
119 FARRAGUT ST crosses
123 Cook Harold H
124ΔMallary Lacy Village office & Community Center
129ΔCheetham Robert J
131ΔPlacentini Satino J
133ΔToniolo Victor P
135ΔLisee Raymond E
142 Vacant
143ΔNowak Thaddeus M
144ΔAlexander Walter H
145ΔZippin Joseph B
147ΔVaillancourt R R
149 Rennison Robert C
150 AKRON PL begins
154ΔDickey Harry W
156ΔFornier Irving J

PYNCHON fr 1376 Main W to 1601½ Columbus av (Right even) Zone 3
6ΔTrue Bros Inc jewelers
Landen-True jewelers
8 Arden's
10 Carter's
12 Schlatter's Inc florists
ΔSchlatter's Green Thumb Shop florists
14ΔMohawk Press Inc
15 CITY HALL PL ends
16ΔChimes Restaurant Inc
57 BROADWAY crosses
66 Pynchon Apts
ΔMattoon Realty Corp
Δ(1)Basch Josephine Mrs
(3)Maroni Margaret Mrs
Δ(4)Parrotta Joseph
(5)Marr Sadie E Mrs
Δ(6)Driscoll Katherine V Mrs
(7)Smith Roxie C Mrs
(8)Vacant
(9)Burgess E M Mrs
(10)Vacant
(10)Lee Louise H Mrs
(11)Flagg Addie A Mrs
(12)Wollinger Charlotte H
(13)LaRose Rene
(14)Leong Kenneth E
Δ(15)Haire Lydia E Mrs
(16)Vincent Frederick A
Δ(17)Thomas L R Mrs
(18)Barry Helen M Mrs
(19)Johnson M A Mrs
Δ(20)Peloquin L M Mrs
Δ(21)Miner D E Mrs
(22)Vacant
(23)Vacant
Δ(24)Cascetta Jennie T
Δ(25)Cullen Margaret A
(26)Vacant
(27)Vacant
(28)Hickey Basil B
(29)Cattelniri Antonio
Δ(30)Baker Walter L
(31)Vacant
(32)Vacant
74 Al's Parking Lot

QUADRANGLE fr 33 Chestnut E Zone 3
—ΔSmith George Walter Vincent Art Museum
— Pynchon William Memorial Bdg
—ΔConn Valley Historical Society
—ΔMuseum of Natural History
— Spfd International Salon of Photography

QUAKER RD fr S of Roanoke rd N bey do to 145 Surrey rd Zone 8
105ΔRamsdell George H Jr ◎
106ΔStagnaro Francis W ◎
111ΔFoote Stuart C ◎
ΔSlepchuk Peter ◎
121 ROANOKE RD crosses
139ΔWolpert Maurice A ◎
140ΔDonahue R T ◎
147ΔFredey Jules G ◎
150ΔFoster Donald E ◎
155ΔAllen Bertrand E ◎
158ΔShaker Albert ◎
161ΔGrazio Emilio P ◎
168ΔPaterwic Jacob J ◎
169ΔHaraty Robert E Jr ◎

QUEBEC (Indian Orchard) fr Lyons E parellel with Main to 18 Indian Leap (Right odd)
1 LYONS ST begins
4ΔDerderian Aharon
Harrison William H
Morin Arthur W
St Marie Sydney G
ΔMorin Albert W
Johnson George G
ΔPalmer Gertrude Mrs
5ΔNarcau Alexander F
6ΔSmolik John
7ΔSamborski Walter
11½ Kubicz Leon E
12ΔVieu Charles E
14ΔDaPonte Manuel Jr
15ΔKubicz Andrew J ◎
16 Mehers C A Mrs
Mehers C A Mrs
Joao Antonio
17 Mayo Frank
ΔBrunelle Henry R
18ΔJoao Jose ◎
19 Stabovich Michael P
20ΔBergeron Francis O R
ΔBeaudoin Antoine C
ΔBeaudoin Donald
ΔVandal Norman C
Zygarowski Frank
ΔGiroux Dolores M Mrs
23ΔBrzezowski Stanley J
24ΔO'Rourke Norman E
Kulaza Jan ◎
26 Dobek Jacob ◎
28 Jodlowski W A
30 Therrien William ●
32ΔCaron Leopold E
34ΔBissonnette L E ◎
37ΔDespres Francis L
39ΔMelikian Takvor S
40ΔHoule Napoleon ◎
41 Brockney Rena I Mrs
42ΔCelette Edwin F
43ΔCoupal Joseph L
44ΔDuquette Henry E ◎
ΔMoennig Elfrieda Mrs
45ΔHamel Albert ●
46ΔStevens Everett L
Kaczmasek Michael J
47ΔDeraleau Catherine H Mrs
48ΔSekac Vincent S ◎
50ΔLevesque Henry J ●
Kent Claire J Mrs
52ΔLevesque N H
54ΔRoberge Moise J ●
56ΔRoberge Edward A
57ΔChistolini F Frank
58ΔLink William ●
59 Hartman Patricia E Mrs
Jordan Victor
60ΔStuart Donald A
61ΔMisiaszak Stanley F
61½ΔBrzezowski Joseph M
62ΔFortier A L
ΔDerderian Kapril
63 Bengston Oscar W
63½Koziara Walter
64ΔMelikian Onnik M ◎
65ΔSantos Manuel
ΔStreck Nora Mrs
67ΔWalczak B T
ΔLage Joaquin

QUEEN fr 213 Walnut E to 200 Hancock (Right odd) Zone 9
10ΔBridges Calvin
Wise Marie
11ΔHolloway Marjorie Mrs
Brown Louis E
12ΔMaenzo D J ◎
13ΔWilson Ethel Mrs
ΔCarter William M
14ΔJones Nicholas
Thaxton Osborne G
ΔBuchanan S Joseph N ◎
15ΔWorrell Johnnie Mrs
Williams Samuel L
18ΔDiana Joseph T
Verone John
22ΔMcIntyre W J ◎
25ΔConti Marcello ◎
26ΔDeyo Walter R
ΔWreen Robert J
31ΔMonzillo Frank ●
34 McNamara William
36 Williams James
37ΔBurgess Charles H
Burgess Robert Jr
42ΔAllard Lawrence S ◎
43 Campagnari L D
ΔGiallorenzo Fioravante ◎
46ΔJones Horgia F
ΔSheldon Stuart L
47ΔRamsom Joseph P
49ΔMcNeil Geneva Mrs
Smith Will E
Williams Mabel Mrs
50 Washington Albert
54ΔBeamon Narcissia Mrs ◎
Jones I V
57ΔSmith L B Mrs ◎
58ΔRoss Evelyn G Mrs
59 Vacant
61ΔStewart M B Mrs beauty shop ◎
62ΔMeadows Jesse E ◎

QUINCY fr 79½ Oak E to 96 Colton (Right odd) Zone 9
10ΔWilliams E F Mrs
15ΔSmith Herbert ◎
18ΔSeligman William ◎
19ΔCorbell Matthew J ●
22ΔRex E M Mrs
23 Sevier David
Mims Alvin
24 Driscoll Hazel V Mrs
ΔBowers Elizabeth A Mrs
26ΔDudeey Rebecca Mrs
Franklin Arthur T
30ΔWilliams Neal E
ΔCrowder Betsy Jane Mrs
33ΔRogers Lula B Mrs
35ΔJones Nathaniel
Westbrook Myers
39ΔNiemczyk Mary M Mrs
ΔGirardeau A F Mrs ◎
Wodgett Dorothy Mrs
41 ORLEANS ST crosses
48 Swindle Beverly G Mrs
50ΔCross Glenna A Mrs
52 Bowles C Mrs
54ΔHarris Arthur B ◎
64ΔWhitehead Elizabeth B Mrs
66 Thomas Lawrence
68 Brantley Murray
Jones Mattie Mrs
77ΔTavares Pio V ◎
ΔRobinson Andrew C
Brown James E
78 STEBBINS ST ends
79ΔSimpson A R Mrs ◎
80 Clemons Ivory J
ΔFaidel Robert W
82ΔGunn Lillian Mrs ◎
Vacant
83ΔCalloway Frank
Walker John
Freeman Wilbert
ΔCalloway John H
87ΔSpencer Henry L
Campbell John W
ΔWilliams George R
Vacant
88 Champaigne G H
Emerson Jettie A Mrs
ΔHarp Margaret A Mrs ◎
91 Webb Ellis
ΔPhillips Annie Mrs
ΔThomas Edward
Webb Herschel
95ΔAdams Harry A
ΔWiley H E Mrs
98ΔHurst Samuel M
99 Freeman Francis H ◎
100ΔBrown Ethel
ΔHenderson Caruso
101ΔMartel Henry
102ΔGlasgon Joseph J
103ΔPrice W F fuel oil ◎
104ΔHarris Luke O
105 Brown R Mrs
106 Proctor Robert E
110ΔCope Edwin R ◎
111ΔBrunson S E Mrs ◎
117ΔNorrington E S ◎
118ΔSavage Warren J
ΔWise Alice L Mrs ◎
119ΔBest Joseph C ◎
120ΔJosey J Wesley
121 Lopez Abner E
Vacant
122ΔClark Mary M Mrs ◎
126ΔMonroe Allen J
133 HANCOCK ST crosses
145ΔBattle Henry
ΔEdmonds W Lucius
146ΔMcMann Mack
ΔNewton Bennie
149ΔPersico Salvatore ●
150ΔHaskins A T Mrs
ΔMercherson H P
Inman Ethel M Mrs
151ΔParker Herbert F
ΔKeane Thomas T
152ΔMayfield D A Mrs
ΔGrant Mary Mrs
153 Clark Samuel
ΔRussell Clifford
ΔMay Charles H
ΔWray James F ◎
154ΔMassey Elijah ◎
155 Chambers Lula Mrs
ΔBest Della Mrs
Foster David L
Reid Willie A
Adams Robert
Headley Eric P
156ΔNorwood Adrian C
158ΔJohnson H B Mrs ◎
159 Sutton William G
Vacant
162ΔHall Irving R
ΔWarner Robert N ◎
163ΔCannon Pauline C Mrs
ΔCannon Sim Jr
166ΔMazzaferro Peter D
ΔMuscolo John
172 Bartolo Joseph ◎
ΔBartolo Vincent J
175ΔDuncan D A Jr ●
176ΔRiendeau David
181 Bua Philip
ΔHutton Karl R
ΔLewis Raymond L ◎
ΔYounger Emery C
182ΔLuvera Joseph R ◎
Pelletier Raymond L
186ΔGranger Paul T ◎
187 Duncan James
Vacant
ΔMcCullum E H Mrs ◎
187½ Harris Will H
ΔGilreath R L Jr
188 Michaud Mary D Mrs ◎
189ΔHoward Mortimer G ◎
189½ White James B
Vacant
190ΔBrace Sarah M Mrs
191ΔWindsor M L Mrs ◎
192 Brace Jeffrey S
199ΔBolden Ernest
200ΔBranch Levi M
ΔBragg Anthony
Watts Allan
ΔThomas Samuel J
203 Burke Felix ●
ΔBurke Arbrie D
206 Mitchell D L Mrs beauty shop
209 Crenshaw C L Rev
Jones Fannie Mrs
Jones Viola S Mrs
Holy Trinity Church of God in Christ
Jewell Richard
209½ Vacant store
217 Vacant
221ΔMiles Arthur B ●
222ΔAllan Robert ◎
223 Vacant
ΔDixon James M
226ΔStewart Thomas J ◎
227ΔTossitt Henry W
228ΔProctor Ned R ◎
229ΔCaputo Luigi ●
ΔRosso John J
230ΔNeal Johnnie D ◎
233ΔLaPoint Eddie C
ΔMonroe Curtis
ΔWard Edith P Mrs
Wells Owen A
233½ Moreau C C
Dean Edward F
235ΔMoore M G Mrs ◎
237ΔHutton Henrietta L Mrs
242ΔDilorenzo Emilio
245ΔJones Florence B Mrs
ΔReeves Robert ◎
ΔBlair Helen E Mrs
Moore Nello W
246-248 Quincy The apts
246 (2)Tabron Corrine Mrs
(3)O'Neil Elizabeth H
(4)Vacant
Δ(6)Anderson Walter ◎
248 Quincy The apts
(1)Vacant
(3)Wedderburn A H
(5)Briscoe Gladys Mrs
249ΔWhitlock Willie B
Wilson Willie A
Spears William F
252 Griffin Andrew H
254ΔHill Henry G
Henton Ivan
255ΔCorbin Alfred L
256ΔBrandon James ◎
257 Dolman Clarence J
259ΔNelson James
Thadison Elvertes Jr
265 EASTERN AV crosses
282ΔPerosino Louise Mrs ◎
283ΔCalabrese Domenic ●
285 Hayes J Mrs
ΔCobb Rudolph
288 Lopez Inocencio
290ΔJordan John O ◎
292ΔHolston Reed ◎
294 Godbolt Charles
296ΔJenkins James E ◎

RADNER fr 38 Kent rd W bey Biddle Zone 9
10 BIDDLES ST crosses
21ΔIngram Robert E ◎

RAILROAD fr 1712 Main SW to 1927 Columbus av (Left odd) Zone 3
15 Vacant store
29ΔSakellis L H auto parking

RALPH fr 199 Berkshire av SE bey Merritt av (Right even) Zone 9
11ΔMcCaffrey James M
15ΔWhitney Frank L ◎
29ΔMannix E V ◎
ΔBroughton M E Mrs nurse
32ΔDonnelly E G builder
ΔDonnelly R G Mrs ◎
35ΔLupien Alphonse J
37ΔNeedham George S
38 Vacant
39ΔLaFleur Robert R
41ΔCloutier Raymond A ◎
44ΔHolland Charles ◎
45ΔDulude Kenneth G ◎
46 Alexander Robert M
55ΔDriscoll Gerald A ◎
56 MERRITT ST ends
59ΔBushey V M Mrs ◎

RAMAH fr 722½ St James av W and NW bey Ansara to 59½ Cuff av Zone 4
16 Tomczyk John W ◎
22 ANSARA ST ends
24ΔGagnon Elie A ◎
32ΔWhite Clara Mrs ◎
35ΔTorres Daniel ◎
38ΔMarsden Ruth G ◎
45ΔSickman A F ◎
46ΔAnalla Irwin K

Ramah—continued
53△Didas Gerald C ◎
56 Walton Edward C ◎
57△**Marquette Ludger F** ◎
61 Young Bernard J ◎

RAMSGATE fr 1098 Boston rd NW to dead end Zone 9

RANCH LA fr 114 Woodcrest rd SE to 110 Druid Hill rd Zone 8

RANDALL PL fr 191 Allen E (Right odd) Zone 8
4△Laino Albert R ◎
△Worthington Paint & Wall Paper Co
5△Cole Donald S ●
7△Lombardo Nicholas
8△Bugbee Walter E ◎
23△**Streets & Engineering Sewer** Dept
28△Brady John J
△**Harrington M R Mrs**
△Towne E M Mrs
Provencher R R
△Brennan G P Mrs
△Short Pearl P Mrs
32△Petitt George O ◎
36△Gregory Agnes I Mrs ◎
△Marcoux Paul E
46△Poirier Reginald E
△Smith Donald M Jr ◎
52△Wunch Edward J ◎
55△**Crown Petroleum Corp**
56 Alano Club
68△**Creamer Nicholas D** ●
80△Riddle B B ◎
Manderville Donald F
81△Table Talk Pastry Co Inc
84△**Hebert Rene F** ◎

RANDOLPH fr 140 Sumner av NE to 172 Forest Park av (Right odd) Zone 8
39 MAPLEWOOD TER crosses
40 RIVERVIEW TER ends
46△Ley Lovira T Mrs ◎
54△Todd Clifford P ◎
62△**Bassin Charles S** ◎
70 Vacant
73△Richards Clark Jr ◎
78△Walsh Dwight E ◎
83△Raleigh William T Jr ◎
86△Fantl Joel ◎
89△Bernstein Ira J ◎
92△DeBarger Charles F ◎
98△O'Keefe Leo Gray ◎
99△Swords Robert F ◎

RANNEY fr 305 Orange S to 86 Alderman (Right even) Zone 8
10△Langone Mary R Mrs
12△**Aubin Roland J** ◎
15△Wood Leonard F
16△**McDonald Michael B** ◎
17△**Camerota Antonio** ◎
21△LaPierre Joseph V
△Fleming John J
24△**Curran A M Mrs** ◎
29 KENSINGTON AV crosses
34△Keough Henry D
35△Kostyla Joseph J ◎
36△Reale John P
39△Stathis George C
△**O'Donnell Thomas F**
Combs Walter
△Westbrooks Irene L Mrs
40△Casey Robert G
42△Connery Francis J ◎
44△**MacKinnon G A** ◎
45△**Daley Vincent P**
46△Mahoney John J
47△Hamilton M A Mrs ◎
49△Fitz R C surveyor ◎
52△Monesi Anthony P ●
△Culloo James J
55 Vacant
56△Dufault Louis J
58△Maurice R E builder ◎
61 BLOOMFIELD ST crosses
66△**Morse George L** ◎
68 Vacant
69△Kelliher R G Mrs nurse
70 Podmore George E
71△McCarthy Robert S
72△Pendergast John R
75△Bruton Raymond D Jr
△Gaudette Lawrence F
△Vatrano Antonio G Jr
△**Smith Helen D Mrs**
76△Yacavone D A
Vacant
78 Dubuque A A ◎
79△Topolski Donald S
81△Henning Robert S ◎
82△Siciliano A A ◎
△**Renaud Rose Mrs**

84△Ryzewicz E F
86△Lagacy John G ◎
87△Avezzie T T variety store
88△Connor William J
91 JOHNSON ST crosses
107△Thelen Oscar B ◎
108△Behrle Albert J ◎
115△Colby George W
△Fisher C A Mrs
117△**Flahive James P** ◎
119△**Goggin James E**
123 Muratori Walter
Ford John
125△Adams Edward W
126 WILMONT ST ends
127△Crane Thomas P ◎
129 Vacant
131 Grogan Richard S
△Skarzynski Frances
△Rovelli Julia S Mrs ◎

RAPALUS (Indian Orchard) fr 71 Parker SE bey Haller to Ludlow av
9△Kaczor Steve
11 Przybycien Stefania C ◎
12 Boryczka Sophie Mrs
△Kapecki J S ◎
16 Kubetin Alfred
17 Ross Paul P ◎
18 Kubetin Alexander
19△Lariviere Gerard ◎
23△**Chmura Thomas M** ◎
24△**Kaczowka S M Mrs**
26△Hudyka Theodore
Jedziniak Jozefa M Mrs
27△Skowron Stanley J
28 **Jakubaszek Josef W**
Wegiel Franciszek
△Kosciuszko Social and Athletic Union Inc
29△**Skowron Wojciech S** ◎
30 Polish Home Assn
△Polish National Home
Kogut Stephen
△**Nowakowski W F**
33 Vacant
35 Shepard Lawrence P
Everard Gordon D
38 Haluch Jozefa I Mrs ◎
40△Szczepanik Walter J
41△**Kilian Frank M** ◎

RATHBUN fr 280 East N to 2442 Roosevelt av Zone 4
4 Armfield Harry ◎
7△Pandolfi Eva L Mrs ◎
9△Rovelli Ugo E
19△**Richter Frederick D** ◎
25△Preble Orrin B ◎
32△**Trudeau Wilfred L** ◎
33△Gaspar Joseph ◎
43△**Davies Thomas J** ◎

RAVENWOOD fr 766½ Parker W bey Blanche to dead end Zone 9
— Vacant
23△Arabik Edward ◎
24△Scavone Dominic ◎
31△**Chicklowski Bernard J** ◎
32△D'Agostino Frank ◎
39△Dunbar Theron E
40△Szaban Stanley W ◎
47△Sternal Anthony J ◎
48△Roberge Adrian L ◎
△Strzempek B W ◎
56△Hurley John J ◎
△Strzempek Boleslaw W ◎
63△Stroshine Robert A ◎
64△Larivee Louis ◎
69 MAX ST crosses
77△Ginopoulos Charles J ◎
78△Zajetz John ◎
89△Bouffard Alfred A ◎
90△Gerdts Harold ◎
99△St Denny Richard S ◎
100△Bowler Lawrence T ◎
109△Ballas Frank ◎
110△Mika Alex F ◎
119△Lachance Leopold A ◎
120△Richardson E B ◎
125 BLANCHE ST crosses

RAYMOND PL fr 642 Carew NW (Right odd) Zone 4
11△Raschilla Joseph ◎
13△Sullivan John L
14△**McCarty Frank J** ◎
15△Fenton John M ◎
17△Fenton Paul J
21△**FitzGerald Patrick J**
22△Shea Cornelius V
23△**Tacke Hubert**
24△Leigeman Henry ◎

RED STONE DR fr 1231 Bradley rd E bey Pine Hill rd to 84 Bridle Path rd Zone 8
7△Walker Kenneth T ◎
8△Harrington D M ◎

15△**Sawtelle Clifford H** ◎
18△Manchester Gladys F ◎
25△Collins Francis J ◎
30 PINE HILL RD begins
31△Eaton Jasper W ◎
32△Lundy Daniel B ◎
39△**Sweeney John J** ◎
42△Haapanen E A ◎

REDDEN fr 1748 Wilbraham rd NW bey Frank to 65 Burns av Zone 9
13△Gaylord Ralph B ◎
19△Stroz John C ◎
25△Sheehan F M ◎
33△Cooley Douglas R ◎
41△Kibbe Laurence A ◎
47△Calicato Anthony J ◎
55△Riedel Paul A ◎
63 FRANK ST crosses
69 Vacant
70△Griffin Edward J ◎
79△Mack John W ◎
80 Serafino Arthur P ◎
85△Baker Robert S ◎
86 Richards Kenenth A ◎
91△Dobson George ◎
92△Wells William T ◎
97△Cupillo Samuel E ◎
98△Williams Edward J Jr ◎
103△Mason Burton D ◎
104△Miller William J ◎
114△Arieti Eugene

REDLANDS fr 240 Page blvd N to 109 Lang (Right odd) Zone 4
2△**Frappier Alfred J** ◎
4△McCann D M Mrs ◎
8△Walsh Martin J ◎
10△**Marriott D Mrs**
12△Fairbanks Donald R ◎
18△**Edson Roy P** ◎
22△Vetal Francis C ◎
25△Lord Annette A Mrs ◎
26△Beecher T D ◎
32 CAMPECHI ST ends
35△Wetherbee Warren V ◎
36△**Cooley Sidney E** ◎
38 **Cooley Ronald S**
41△Robert Omer F ◎
42△Kot Stanley J ◎
45△Dahlgren M E Mrs ◎
49△Duffy Joseph M ◎
52△**Frank Irving E** ◎
55△**Shea George L** ◎
59△Kenney William R
62△Gallant E A Jr ◎
65△Carpenter L R ◎
66△Easton Edward F ◎
69△**Frangiamore Anthony** ◎
75△Carr Joseph D ◎
78△Sweeney Edward T ◎
82△Howard John J ◎
85△**Davidow Fred G** ◎
88△**Berge John P** ◎
92△Goff John H ◎
93△Favreau Edward J ◎
98△Clarke Joseph T ◎
101△Mancuso Thomas A ◎
102 **Cleveland Harold C** ◎
105△Tolan John ◎
106 OKLAHOMA ST ends
109△O'Connor John G ◎
△Redland Food Service grocers
111△Gray Charles W
112△Coyle William A ◎
118△Robinson Leonard R ◎
119 DeLuce Charles T ◎
121 Vacant
122△Fenton Patrick J ◎
128△**Hayes John F** ◎
131△Wilson Douglas E ◎
132△Kukulka Stella Mrs ◎
138△Mitchell Mary A Mrs ◎
143△Innarelli Casimiro ◎
146△Connor Wilfred J ◎
153△Dibble Marion E Mrs ◎
154△McCarthy James J ◎
155 Vacant
156△Wyzik Emanuel F ◎
159△Creanza Peter ◎
167△Vignone John S ◎
168△Roy Emery J ◎
172△Paquet Lucien L ◎
175△Gluggio P M Mrs ◎
Vacant
178△Poirier Charles ◎
182△Hill James H ◎
191 ST JAMES BLVD crosses
222△Bellucci Vincent N ◎
227△Michalek N E Mrs ◎
228△Smith P F carp ◎
233△**Benson George R** ◎
234△**Fabry Charles E** ◎
240△Hojnowski W L ◎
243△Clark Norman ◎
244△O'Connell Clement F ◎
247△Connors George H ◎

△Atlantic Engineering Co
250△Galloni D M ◎
254△Zografos Nicholas C ◎
257 **Peterson Carl T** ◎
258△Rogers Norman H ◎
263△**Brigham Frederick W** ◎
264△Martin John J ◎
267△Grondski T I ◎
269△Schubring Erich W
270△Fadden E K Mrs ◎
271△**Reddin W B** ◎
273△Knox Paul W
274△Buckley John F ◎
277△Kelso Walter T ◎
280△Morris George P ◎
285△**Malconian Luther** ◎
286△Connors John J ◎

REED fr 1077 State S to 268 Wilbraham rd (Right odd) Zone 9
14△**Beck Joseph B** ◎
21 Vacant
22 LaRiviere Arthur A ◎
△**LaRiviere Albert C** ◎
LaRiviere Albert H
23 Vacant
25△**Burr A E Mrs** ◎
27△Johonnet **Eleanor A Mrs** ◎
28△Aitchison William T
Suburban Construction Co builders
△**McAleer Francis J** ◎
31△Stein James ◎
34△**Meredith George W** ◎
△Hillier Mabel A
35△Bastien Ronald S
△Lucas Thomas T
41△Conway Ezra M
△Lewis William
43 Johnson Ruth W
45△**Peters J H** ◎
Rolack Joseph
49△Byers Robert C
Tarbet David R
51△Hanson C E rubber stamps
52 Lynch John X
△Warga Andrew J ◎
54△Gooding Robert B
55 Vacant
56△Rudman A L grocer
57△**Bragg Richard H**

REGAL fr Plumtree rd S bey Packard av to dead end Zone 8
37△Collins Ernest L ◎
46△Savior Samuel ◎
47△Harper Frederick J ◎
54△Naczes Myron ◎
57△Boudreau Paul W ◎
64 DENNIS ST ends
67△Courtemanche Jean P ◎
68 Frank Michael ◎
75△Leary William E ◎
76△McCann Henry J ◎
85△Ulrick Hartman G ◎
93△Fowler Samuel D ◎
94 PACKARD AV (3d part) ends
101△Locke Jean M Mrs ◎
108△Josefek Robert A ◎
109△Reardon John F ◎
114 Vacant
116△Lynch Raymond W ◎
117△Martin M Raymond ◎
124 Harrington Daniel P ◎
125△Pickett Henry A ◎
132△Tottingham Malcolm G ◎
133△Dion Robert A ◎
140△O'Leary Charles H ◎
141△Sheremeta Philip P ◎
148△Kelliher Robert P ◎
149△Berard Wilford W ◎
156△Falvey John W ◎
157△Pieterse Charles R ◎

RENCELAU fr 986 Sumner av N to 612 Allen (Right odd) Zone 8
14△Crowder Charles R ◎
15△Wilson E Wesley ◎
21△Kaplinsky Irving ◎
22△Pease Ariel C ◎
27△Goodman Herbert M ◎
28△Lynch Jack ◎
33△Dunning Ray P ◎
34△Proctor B M Mrs ◎
38△Sabin Carl A ◎
39△Raymond Wesley M ◎
44△Houlihan Raymond D ◎
45△**Greenberg Harry** ◎
48△Jacques Florence L Mrs ◎
Vacant
51△Shaker Morris ◎
54△Porte Earl K ◎
57△White Maurice B ◎
60△Tauber Joseph ◎
63△Cutler Louis ◎
66△Tarbell John C ◎
69△Jacobs Herbert M ◎

74△McKeown A M Mrs ◎
77△**Katz Max I** ◎

REVERE fr 14 White S to 238 Orange (Right even) Zone 8
4△**Gendron Arthur R**
6△Wright Robert J
Gendron Francis J
10△Teixeira John
△Lantaigne Norman
△Lantaigne Norman A
△**Lantaigne Rose Mrs**
14△**Gendron Henry J** ◎
16△Shepard Joseph A
△**Sheehan Burt E**
20 Valenti G Thomas
△Roy Rosaire J
24△Gray Arthur H Jr
△Gray Lucy C Mrs ◎
30△**Daigneau E C Mrs** ◎
33△Pooler George H ◎
34△Cote Richard P
△Marshall Ritson E ◎
37△Humphrey Harry C ◎
40△Lewis Bertha ◎
△Read William B
44△Allard Raoul J Jr
△Allard Raoul J ◎
45△**Ferri Joseph G** ◎
47△Dickinson Champion E
50△**Muzzy Ernest J** ◎
51△Plante Leopold J
McCauley Catherine R Mrs ◎
54△Cataldo Paul P ◎
Joyal Frederick O
55 Wilson Wedworth M ◎
Reed Robert
60△Odato Nicola J ◎
△Wentworth Royal H
61△Sotolotto Mario C
62 Ciovola Albert J
73 GRAND ST crosses
89△Miller G E Mrs ◎
90△Tyrkas George N
△Ferry Salvatore
91△Zimmerman Harry K
93△Moffatt Sally ◎
95△Jensen Louise M Mrs
96△Turcotte Leo A ◎
99△Burrows Douglas W
△Ray Charles L
△Stanley Theodore N
100△Yesacavage P P ◎
△Rickert Walter M
103△Amato Marco G
105△Drum Eldee H ◎
106△**Nascimbeni F P** ◎
109△Nassar Sadie Mrs ◎
Branch Walter
111△Mango James P
112△**McCluskey R J** ◎
Hamel Jean P
Vacant
115△Sotolotto Carmino ◎
116△Reavey Margaret L Mrs
△Lucey Mary E Mrs ◎
119 Dube Lawrence J A
△King Donald A
△Tilbury Harry ◎
124 McGrath Electric Co storage

RHINEBECK AV fr 2306½ Wilbraham rd N bey Dutchess (Right odd) Zone 9
8△Wyland E J contr ◎
19△Drummond E A Mrs ◎
24△Kane Eugene F ◎
29△Auld Andrew ◎
38△Wolf Harold W ◎
43△Hamilton Charles R ◎
50△Doyle George N ◎
57△Biza Clifford ◎
63△Sullivan Walter J ◎
64△Russell J D Mrs ◎
71 DUTCHESS ST crosses

RICHELIEU fr 83 Adams SE to 108 Oswego (Right even) Zone 5
11 Sylvia The apts
△Bordeaux Napoleon J
△Lawson A A Mrs
△Merryman Harold V
Messier John B
△Dupuis A D
△D'Aigle Marguerite C Mrs
Choquette Liane A
△Reta Thomas G
14△Napoli Domenic G
△Capozza M C Mrs ◎
15 Plant Shirley M Mrs
△Roy Raymond F
Curran Robert E
Lebouillier Gerald
△Martel L A builder
△Sullivan Leigh E
16△Cardaropoli C J
18△**Mentanari Antonio A**

Richelieu—continued
19 RICHELIEU PL begins
22ΔBradway Douglas R
ΔGiuggio Rocco A ◎
Ruberti Donald J
25 Cregan James
ΔSmith William
28 SARATOGA ST ends
29 Vacant
31ΔCardi Giuseppe
32ΔCiurleo George R
ΔGagliarducci Albert F
ΔMasiero Joseph T
33ΔRushford V J
Vacant
35 HILLSIDE PL begins
36ΔHenderson R H ◎
ΔSowell James
42ΔYoung Robert L
ΔHarris Archie D
47ΔBarnard Douglas F
ΔPond Ralph C
ΔMonica Fred F
Bewsee William L
Casey Thomas J
Barrett John W
Spagnoli Mary R
Vacant
52 OSWEGO ST ends

RICHELIEU PL fr 19 Richelieu NE to dead end (Right odd) Zone 5
8 Hoague James E
9 Faust William J
10 Vacant
11ΔPieciak Max J ◎
12ΔKostopoulos Anna A Mrs ◎
Cosmos Della Mrs
14ΔKostopoulos William J
15 Vacant
16 Vacant
17 Vacant
18 Vacant

RIDGECREST fr 744 Plumtree rd W bey Gorman la to dead end Zone 8
21ΔJulian Felix A ◎
22ΔGallo T Mrs ◎
29ΔStammer Gertrude Mrs ◎
30ΔBrand Alexander M ◎
31 GORMAN LA ends
40ΔBowers William F ◎
48ΔMacNiece George P ◎

RIDGEWAY CIR fr 20 S Branch pky N to dead end Zone 8
9ΔHunt John S K ◎
10ΔGaudreau Norman W ◎
25ΔCohen Samuel H ◎
26ΔTebaldi C J real est ◎
37ΔCollina J H road contr ◎
38ΔSherley John N ◎
49ΔBurger Matthias ◎
50ΔSlowick Edwin F ◎
61ΔCandib Murray A ◎
62ΔHaberman Gilbert A ◎
75ΔLauriente Lorenzo J ◎
76ΔLynch William C ◎
87ΔLavoie Marguerite C Mrs ◎
88ΔPaine Chester D ◎
97ΔMorin Arselia Mrs ◎
Morin Thomas J
100ΔCiarnella Charles ◎

RIDGEWOOD PL fr 94 Mulberry N to 323 Union (Right odd) Zone 5
4 Marsh Harry C ◎
10 Mastroianni A J ◎
20ΔRagsdale Charles A ◎
32ΔWeiss William A
41 Vacant
42 Ring Nursing Home
54ΔDay Nellie L Mrs ◎
55ΔHartley Helen M Mrs ◎

RIDGEWOOD TER fr 341 Union S to 156 Mulberry (Right even) Zone 5
5ΔKendrick R H Rev ◎
16ΔBidwell B U Mrs ◎
26ΔRing Morrill S ◎
ΔRing Nursing Home
35 Leeds Alfred ◎
42 Ridgewood Medical Center
ΔDonoghue J W psychiatrist
Δ(2d fl)Clarke L C Jr MD
Δ(2d fl)Allan M S MD
43ΔMcCook T Joseph ◎
47ΔWallace Dudley B ◎
83 Vacant

RIFLE fr 525 Hancock NE and N to 2 Allen Zone 5
18ΔMoriarty Thomas C
20ΔYoumell John J ◎

30 CHESTER ST ends
48 Henderson Corbert
50 Hamilton C R tailor
ΔButler Charles ◎
Clarke P James
56ΔJohnson Joan R Mrs
58 Robinson Walter D
62 Johnson Mary A Mrs
64ΔPayton John D
68ΔJacobs Lugene A Mrs
ΔWimberly Marion Mrs
70ΔSanders Ernest W
ΔSomerville G J Mrs
92ΔDonovan Alvah B
104 Barber David W
ΔHoward William J
Baluki Theodore J
Horner Stanley W
110ΔHusson M D ◎
116 Vacant
ΔWood Roscoe E
120ΔBlais Simon C
ΔMurray Eugene N
122ΔWhite Amos E
126ΔWhite Garnet H
140 CENTRAL ST ends
146ΔMassasoit Cafe Inc
152ΔAubin's Gulf Service
158ΔDelehanty Drug Store
ΔPO Sub Station No 4
160 Lincoln Hall apts
(1)Vacant
Δ(2)Lee Thomas H
Δ(3)Vico Cecelia E Mrs
Δ(4)Houlihan K G Mrs
Δ(5)Gelineau Phyllis M Mrs
Δ(7)McQuade Andrew J
Δ(6)McQuade James R
(8)Vacant
Δ(9)Carlson Doris M Mrs
(10)Vacant
Δ(11)Campbell John
(12)Vacant
(13)Gonyea Raymond
162ΔMill River Cafe Inc

RIMMON AV fr 415 Springfield E to Chicopee city line (Right odd) Zone 7
5 Omer R conf
7 DiLizia J R shoe repr
8ΔGlenwood Food Center
9ΔCity Line Cafe
15ΔO'Neil C C Mrs ◎
21ΔOmer F Mrs ◎
25ΔRafferty James T ◎
26ΔDemers Joseph J ◎
29ΔHannigan Thomas J ◎
30ΔMills George H ◎
35ΔGorski Max T ◎
ΔWanda's Beauty Salon
39ΔRibeiro Frank ◎
45ΔMorris William A ◎
49ΔMilette William J ◎
Coulter R Louise Mrs
55ΔBurke Nora G Mrs ◎
59ΔFerris Francis M ◎
65ΔDragon Albert J ◎
69ΔLanyarotto V A ◎
73ΔGoebel Charles J ◎
77ΔPhenner Harold E ◎

RINGGOLD fr 1129 Dwight E to 478 Chestnut (Right odd) Zone 7
6 Lyon Shelvetia Mrs
Robinson James
9ΔBest Foods Warehouse
12ΔGarwacki Walter ◎
13ΔMathieu Rose A Mrs ◎
Lucia Anette H Mrs
ΔGraves Josephine Mrs
14ΔGarwacki Kazimir C
15ΔEdmovich G Z
ΔDuber Mary Mrs ◎
Angelites Catherine C Mrs
16ΔDurgan Howard R ◎
17 Baula Margaret M Mrs
18ΔKelliher John T ◎
Sevigny Leonie Mrs
19ΔTeague Walter T Rev ◎
Horsler Clarence F
Vacant
20ΔCrane Clarence R
21 Bullock Ray H
ΔKrahula Louise Mrs
22ΔHayward Donald T Jr
Couture Leo L
24ΔGould Frieda ◎
ΔHill Charles A Jr
27 Gonzales Fally M
28ΔBodzioch Joseph S ◎
ΔKaram Elmoze Mrs
29ΔSarnacki Wanda E Mrs ◎
31 Younger Hayes R
ΔHill Charles A
33 Leslie George I
35ΔStoddard Edwin F
Kuchinsky Arcady
36ΔCrowley John H
37 Merrill Melvin F
ΔWieneck Paul P
38ΔCasey Michael J ◎
39 Laurion Florian O
41 Loiselle Richard
ΔLabrie Leon L
Hosler Elmer F
42 Manning Raymond M
Wade Raymond J
43ΔKushnet Fannie Mrs ◎
45ΔHamel Ronald N
46ΔFlanagan A M Mrs
ΔFlanagan George J
Sweeney Jennie C ◎
49ΔBresnahan J F ◎
ΔBresnahan W H trucking
Fitzgerald Edward J
50ΔYurko George E ◎
53ΔRapius Joseph L ◎
54ΔBerube Joseph R ◎
ΔSt Germain Joseph A
55 Osinski John
ΔKralenstein Rose Mrs ◎
57 Vacant
59ΔRosenblatt Manek
60ΔStawars Albert G ◎

RIOVISTA fr 130 Second NW to 75 Bircham Zone 4
14 Cormier Frederick ◎
23 Czub Frank H ◎
32ΔCurtis Arthur F Jr

RIPLEY PL fr 71 St James av S (Right odd) Zone 9
6ΔNelmes Edwin G ◎
10 Davies Caroline E Mrs ◎
14ΔJohnson C A Mrs ◎
15ΔFrye Eleanor L Mrs ◎
18ΔShay John H ◎
19ΔStivers Lester W

RITA fr 19 Fayette SE to 58 Loretta Zone 8
14ΔCampanella Domenic J ◎
15ΔThomas Charles M ◎
21ΔEhrlich Herman G ◎
22ΔMorse Norman B ◎
31ΔTyrus John ◎
32ΔCook John ◎
39ΔViVenzio Vincent A ◎
42ΔGrant John C ◎

RITTENHOUSE TER fr 812 Sumner av NW to 84 Daviston (Right odd) Zone 8
4ΔKonstantopoulos E D ◎
14ΔBurdick Ella May ◎
15ΔCossin Raymond W ◎
17ΔCurland Samuel
18ΔEliopoulos Anastasios G
ΔSotiropoulos Argirios
ΔAdams Soterios D ◎
21ΔHaselhuhn H W ◎
24ΔLevine Solomon J ◎
ΔFiggie Minnie L Mrs
Styer Martin D
ΔKoutsoumbos Charles ◎
25 Nolan Gertrude M
28ΔPardee Nelson C
29ΔDavis Harold C
30ΔPhaneuf Robert J
31ΔFrench George T ◎
32ΔRixon Albert V ◎
33ΔWolcott Roger H
34ΔBride James J
35ΔWitkin S whol meat ◎
39ΔBlaisdell L M ◎
40ΔLibby Osman A
ΔRandall Frank E ◎
41ΔGranrud M D Mrs
44ΔCunningham Mary A Mrs ◎
45ΔScalise Joseph ◎
47ΔDavies Malcolm J
48ΔSullivan Agnes E ◎
49ΔMindel Louis D ◎
50ΔMorrad Sverre
51ΔHillman Arthur
52ΔHartzell Olmer L
54ΔPagoungis Stanley N
55ΔDonovan K E ◎
57ΔSchofield Susanna Mrs
58ΔThompson Harry
59ΔDesrosiers E A ◎
60ΔSaltzman M H Mrs ◎
61ΔDesrosiers Paul A
62ΔLaccoline Hazel M Mrs ◎
64ΔCorbin A M coml artist
65ΔRitter Philip P ◎
68ΔBorg Gunnard A ◎
70ΔParsons Clark T
72ΔButler A E Mrs
74ΔButler C N Jr ◎
78ΔWakefield H J
80ΔLoso Henry F
84ΔLawrence Eva B Mrs ◎
86ΔHeath Wendell W

RIVER (Indian Orchard) fr 1 Main n Ludlow town line NW to Chicopee River
1 MAIN ST (IO) begins

RIVERSIDE RD fr West NW and N to Chicopee line Zone 7
— LOWELL ST ends
— WASHBURN ST ends
— ORCHARD ST ends
— NEWLAND ST ends
— CLYDE ST ends
— ROSELAND ST ends
— CLAYTON ST ends
— ROWLAND ST begins
— ABBE AV begins
— BRIGHTWOOD AV ends
— LAUREL ST ends
— MOORE ST ends

RIVERTON RD fr 79 Aberdeen rd E and N bey Whitfield to dead end (Right odd) Zone 9
1 ABERDEEN RD ends
3ΔBaker Raymond M ◎
32 WARRENTON ST ends
54 DENVER ST ends
82 LAURELTON ST ends
106 HILLCREST ST ends
132ΔDavis Edward F ◎
140ΔWoods E B Mrs nurse ◎
141 PUTNAM ST begins
159 Fernald Chester D
162 WHITFIELD ST ends
163ΔStelma Walter ◎
171ΔFreeman Alma L Mrs ◎
174 Vacant
175ΔMeron B M Mrs ◎
182ΔKretschmer H H ◎

RIVERVIEW fr 34 Riverview ter NE to 106 Forest Park av (Right odd) Zone 8
10ΔPope David L ◎
15ΔKnight J W ins ◎
16ΔMatthews William F ◎
21ΔBristol Gilman W ◎
27ΔPuzzo William J ◎
30 CHASE AV ends
35ΔCrowley Joseph M ◎
38ΔFitzgerald Thomas F
ΔZykoski Joseph A
41ΔCallaghan F E J ◎
42ΔO'Connor Charles ◎
44ΔHastings B W
47ΔCritz James E
50ΔShackley M L Mrs ◎
ΔCavanaugh Beatrice V
56ΔSullivan D B ◎
ΔSullivan P J
62ΔTanen Edward C

RIVERVIEW TER fr 182 Fort Pleasant av SE to 60 Maplewood ter and 40 Randolph (Right odd) Zone 8
8ΔUmla Charles ◎
11ΔFuller Elizabeth Mrs ◎
14ΔLoomis Dan A ◎
20ΔReavey Richard P ◎
25ΔMetz John ◎
26ΔReiser F A dentist ◎
34 RIVERVIEW ST begins
35ΔGuion James L ◎
40ΔChapin William A R ◎
50ΔStrick Isidore L ◎
55ΔMoses Alice E Mrs ◎
64 OXFORD ST begins
65ΔKurn Aaron ◎
78ΔMurray Martin B ◎
79ΔHolbrook Emma ◎

ROANOKE RD fr W of Quaker rd E bey Pilgrim rd to 82 Old Brook rd Zone 8
45ΔBolger Philip J Jr ◎
50ΔBlair Chester ◎
55 QUAKER RD crosses
65ΔConnors Charles E ◎
66ΔRogan Thomas C ◎
75ΔLord Raymond J ◎
76ΔOrsatti Peter ◎
85 MAYFLOWER RD crosses
90ΔBowen Walter E ◎
91ΔLofgren Frederick R ◎
115 PILGRIM RD crosses
125ΔHoulihan T G ◎
126ΔHolsing James J ◎

ROBBINS RD fr 240 Cottage N to dead end then rebegins fr S of Page blvd W bey Curve then NW to dead end
—ΔRobbins Realty Co
— B&A RR crosses
— PAGE BLVD crosses
— WATLING ST begins
— CURVE ST begins
— Vacant
—ΔGrochmal Walter R ◎
—ΔBaldarelli A Corporation builders
—ΔRivest Alfred V Oil Co
—ΔRivest A V Transportation Co
—ΔRivest A V Service Corp oil burners

ROBERT DYER CIR fr 356 Berkshire av W bey William Sands Jr rd then N and S in half circle to 18 Robert Dyer cir Zone 9
7 Thoma Arthur J
8ΔSullivan Linwood D
9ΔTremblay Clarence J
10 Moseley Anthony J
11 Pasternack John J
12ΔHuskins Bernard D
ΔSeymour Theodore A Jr
14ΔGoodhind Edward S
17ΔBudlong S R Mrs
18 ROBERT DYER CIR ends
19 Remillard Herman A
21ΔBenoit Robert E
23ΔFontaine Reginald A
27ΔJianaces Robert T
28ΔMcCannon Norman
29 Billings Edward C
30ΔO'Meara George C Jr
31ΔHeaton Albert E Jr
32ΔVivenzio Andrew C
33ΔBlake Robert W
34ΔMcCarthy William E
35 WILLIAM SANDS JR RD ends
40ΔHendrickson Robert
42ΔTravers A M Mrs nurse
44 Boucher William O
46 Cobb John E
51ΔSpfd Housing Authority
52 Kountze Wallace H
54ΔPellegrino Dominick P
56ΔPope Gerald Z
57ΔDevlin William E
59ΔO'Connor John S
61ΔRobarge James A
63ΔMcDonald Edward C
67 DePamphilis Donald D
69ΔProvost Leodore A
71ΔBlake Curtis F
72ΔGarvey Edward F
73 Vacant
74ΔRaco Amando S
75ΔPeabody Raymond
76ΔBailey James R
77ΔMarshall Frank R
78ΔMacey Laurence K
79ΔLaPan Fay G Mrs
81ΔScheible James L
85ΔStaples James L
87ΔBassett Irene M Mrs
89ΔProvost Marshall L
91 Cirillo John B
94ΔBrassard Theodore C
95 Whitney Alvin S
96 Reardon Daniel J
97ΔTucker Jeannette E Mrs
98ΔSchunk Howard F
99 Provost Henry W
101ΔBoisvert P R Mrs
102ΔFoster Francis A
103ΔBower Richard J
104ΔCardoza Edward P
105ΔVanBeek Richard
106ΔOuthuse Andrew R
107ΔCooley Ruth M Mrs
108 Donahue Bartholomew J Jr
109ΔSawicki Roman R
113ΔGorman Edward J
115ΔCraven Edward F
119ΔWhite Walter C Jr
121 Speer John L
123ΔCote Robert H
125ΔErickson John
131 Ryan Frederick J
133ΔDemerski J Jr trucking
134ΔBrennan Edward J
136ΔDoe Gilbert E
138ΔKozlowski Adam J
139ΔStack Robert A
141ΔStallone Frank
142ΔBerte Joseph A
144 Mylock Thomas P

ROCHELLE fr 251 Wilbraham rd S to 20 Annawon (Right even) Zone 9
11 Keeley James F
14ΔPrindiville K A Mrs ◎
15 Buckley Patrick J ◎
16ΔTerrien William A
17ΔJocelyn Herbert J
19ΔMurphy John H ◎
20ΔChase Fred D ◎
ΔSmith Richard B
23ΔRobinson Chester
24ΔHeron James S ◎
25ΔWright Benjamin ◎
Vacant
26 Belton Percy R
Burton James R
27 Williams Roger

Rochelle—continued
29 Barbee Earl S
Green Josephine Mrs ◎
30△Harris Raymond ◎
△Seeley Hubert B
33 Vatousion Harry P
△Frederickson Hazel E Mrs
34 Hayes David
36 Smith Robert M
37△Britton D S ◎
39 Boucher Norman E
40△Hoyt Elvin L ◎
43△Flanagan John M
44 Foster George H Jr
45△Salls E M Mrs nurse ◎
46△Syrett Mildred C Mrs ◎
Vacant
47 Vuurman Hein
48 Kersey Vincent A
49△Auchter John R
50 Mitchell McKinley
53 Merritt Eugene L
54 Farr Lindsey H
55 Mellor Clifford N
Clarke Isabelle P Mrs ◎
56△McMahon Francis J ◎
57△Barber W J Mrs
58△Kavonian Matthew
59△Partenheimer Lucy M Mrs ◎
60△Brownhill Thomas J
64△Gallagher Peter J
65△Hill B M artist ◎
66△LaRochelle G Freeman
68△Marshall John E ◎
69△Witbeck John C ◎
70△Coyle Harry J Jr
75△Field Ruth S Mrs ◎
76△Fortin Victoria ◎
79△Major George H ◎
80△Guertin Leonard A
85△Bohner Edward E ◎
86△Candrian C J Mrs ◎
89△Childs William F ◎
90△Parmelee N L Mrs ◎
95△Drake Walter T ◎
96△Sibilia Richard A
99△Hartwell Henry H ◎
100△Sears Joseph P ◎
103△Ayer N M Mrs ◎
104 MacNeil Lawrence A ◎
107△Duffy Thomas F
108△Gaito Edward D ◎
109△Moran David J ◎
110△Kehoe Walter D
111△Rousseau Paul E
112 Michaels Joseph
113 Vacant
114△Jewell Clinton B ◎

ROCHFORD CIR fr 30 White Oak rd N and E and S in half circle to 84 do (Irregularly numbered) Zone 8
19△Fournier Theo A ◎
20△Mills Arthur G ◎
29△McCrillis C L ◎
30△Pertchik Murray ◎
38△Opitz Raymond F ◎
46△Mazzie Joseph W ◎
50△Williams Richard ◎
56△DeMur Ervan W ◎
57△Murdock Rodney K ◎
64△Bliss Frederick W Jr ◎
65 Vacant
74△McNanley R J ◎
82△Labonte Louis P ◎
90△Sparrow Donald C ◎
94△Peirce Donald H
100△Dupuis John B ◎
75△Lea William H Jr
106△Jeffway Alfred L ◎
107△Pafumi Vincent F ◎
116△Provost J A Jr ◎
125△Ward Arthur C ◎
126△Kearns Richard D ◎

ROCKHILL LA fr 919 S Branch pky S to 48 Lynebrook rd Zone 8
15△Laramee Eli J ◎
25△Donegan David J ◎

ROCKLAND fr 930 Sumner av N to 568 Allen (Right odd) Zone 8
8△Ruben Maurice R ◎
14△Allen Milton ◎
15△Tangrady Joseph A ◎
20△Storin Harry F ◎
21△Bowen Clinton M ◎
24△MacPhee Donal F ◎
27△Clauson Albert S ◎
30△O'Donnell Edward T ◎
31△Wallace Richard A ◎
36△Mulvey G D mfrs agt
37△Kanowith Jack ◎
42△Smith James H ◎
43△Derringe W E ◎
46△Taylor Stuart L ◎
49△Scott Chester H ◎
52△Mitchell Joseph S ◎
53△Shapiro Maurice ◎
58△Rosen Harry L ◎
59△Sanderson J A photographer
△Sanderson John A ◎
64△Cooley David M ◎
65△Bowker Elwin A ◎
68△Aldrich Francis D ◎
71△Smead James L ◎
74△Loomis Philip B ◎
75△Dingwell Addison P ◎
80△Sunn Marion B Mrs ◎
81△Jennings Joseph R ◎
86△Viner John J ◎
87△Burnham Edward P ◎
90△Berry Robert T ◎
93△Tillman Henry B ◎
97△Cummings Jay R
98△Duck Sydney ◎

ROCKLAND TER fr 30 Mayflower rd W to dead end Zone 8
10△Packard Robert E ◎

ROCUS fr 1539 Page blvd W to 36 Oakdale rd Zone 4
73△Construction Service Inc bdg materials
195△Stanley's Wrecking Co auto wreckers
338△East Springfield Auto Repair
△East Springfield Trucking Co
—△Springfield Salvage Co

RODNEY SMITH JR CIR (Indian Orchard) fr 102 Layzon Brothers rd N to dead end
6△Valenty Anthony S
8△Everett Willard E
11△Marszalek Stephen T
13△Schmeck George M Jr
14△Abdow J J coml artist
15△Hirnyk Walter P
16△Avery Edward M
17 Nally Walter J
18△Opitz John A
20△Lord Roland L
21△Avis William V Jr
23△Buote Robert C
25△Kenny Ernest D
27 Rae Robert J
30△LaVigne John D
31 Learned Benjamin F
32△Lebel Laurent R
33△Sears Willard M Jr
34△Millett Lovell H
35△Griffin John E
36△Koutruba William P
37△Hebert Hector D
48△Scibelli Michael M
49 Guyette Robert H
50△Powers William J
51 Vacant
52△St Sauveur John F
53△Long John C
54△McGuiness B F
55△Allen Norma M Mrs

ROGERS (Indian Orchard) fr 409½ Main S (Right even)
4△Flebotte George A
△Urzedowski Walter J
5 Sarrette Leonard A
Butler Hector J
Goodrow Sylvio
15△Wyzik Andrew M ◎
16 Selby William J ◎
18 LaQuerre Lionel
19△Parylak Antoni ◎
Hickey Lawrence P
20 Bliss Frederick E Jr
21△Graveline Albert N ◎
22△Wrobleski Joseph S ◎
25△Braska Robert R
Neils Edward E
27△Sojka Joseph J ◎
28△Zachara Stanley ◎
34△Boduch Mitchell T ◎

ROLLINS fr 566 Boston rd W to 45 Elizabeth (Right even) Zone 9
8 St Aidan's Epis Church
15△Joyal Peter J ◎
19△Shevock William J ◎
20△Crepeau Albert A ◎
23△Chapin Kenneth C ◎
30 CRITTENDEN ST begins
31△Armitage George H ◎
42△Sanky Joseph T ◎
43 Witkop Gerald V ◎
50△Choiniere Delphis E ◎
51△Sadowski Zigmund A ◎
— Vacant
58△Volpini Vincent A ◎
67△Wrobleski S J ◎
68△Veto Marvin C ◎
73△Jerome Clifford E ◎
77 HOBSON ST crosses
83△Meaney Richard T ◎
92△Courtney Irene B
95△Lynch Edward F ◎
98△Diemetres Artuhr E ◎
104△Holton C E Mrs nurse ◎
107△White Robert G ◎
108 RUSH ST ends
120 ELIZABETH ST ends
142△Yacovone P Arnold ◎
148△Belisle John M ◎
152△Roth Philip G ◎

RONALD DR fr 60 Curve N bey Kenway dr to dead end Zone 4
16△McDonough Wilfred M ◎
24 Snyder Samuel
25 JEAN DR begins
30△Loux Harold ◎
38 Armiak Joseph L ◎
46△Chapin Wilbur C ◎
52△Farmer Joseph G ◎
55 KENWAY DR begins
60△Page Paul G ◎
68△Sheehan W F Jr ◎

ROOSEVELT AV fr 1106 Sumner av N and W then N and NE then N and W to 226 East (Right even) Zones 8 9 and 4
6△Hedin Carl E ◎
16△Reid Betty A Mrs ◎
19△Healey Charles M Jr ◎
22△Casey James P ◎
25△Bouchard L P ◎
28△Costello Kathleen A Mrs ◎
43 ALLEN ST crosses
59△Tourtellot F E ◎
66△Sheaffer Harry J ◎
67△Mikola Oscar ◎
70△VanWart Edna A Mrs ◎
75△Underhill George L ◎
76△Bousquet E V ◎
79△McDonald William C ◎
80△Mathison Raymond L ◎
85△Chevrier George P ◎
86△Castle G B Mrs ◎
89△Superman Harold ◎
92△Kramer Paul ◎
99△Gminski Arthur S ◎
100△O'Keefe Gerald E ◎
104△Schaffer William L ◎
105△Bandzul Robert J ◎
109△Demetropoulos Ernest ◎
110△Dudley R E ◎
116△Mattson Rudolph A ◎
123△Phillips Harry F ◎
137 ARVILLA ST crosses
138△Basmajian Aram ◎
146△Crabtree L S ◎
150△MacNeish A S ◎
155△Agnoli Americo ◎
160△Hansen Claire B Mrs ◎
163△Makara J E ◎
166△Agostino L C ◎
169△Cuzzone A R contr ◎
170△Gordon Frances E Mrs ◎
175△O'Brien Lawrence F ◎
178△Giannetti Antonio ◎
183△O'Connor Edmund J ◎
186△Baker William W ◎
189△Murphy James E ◎
194△Smith Harold W ◎
195△Anderson H S ◎
203△Cavanaugh M J Jr ◎
204△Stolte Emil ◎
209 PLUMTREE rd crosses
233△Bonzagni Francis A ◎
239△Ammirato Dorothy M Mrs ◎
245△Dolgin Irving ◎
251△Mayo Ateo P ◎
257△Snyder Edward ◎
261△Butler John J ◎
271△Moylan Margaret G Mrs ◎
281△Warner Edward H ◎
287△Robinovitz Max J ◎
294 Vacant
297△Block Simon ◎
305△Ross Iver C ◎
311 CAMBRIA ST crosses
326△Miller Bennett ◎
327△Solo Harold H ◎
334△Simmons Wallace G ◎
335△Gentile John J ◎
343△Angeli Ralph G ◎
346 SURREY RD ends
349△Collins J F Jr ◎
352△Boileau Ernest A ◎
357△Zandan Morris ◎
360△Markarian Robert E ◎
365△Gaudreau J E ◎
368△McKaig Harold G ◎
371△Hyland James L ◎
378△Keyes Francis E ◎
379△Muldrew S A ◎
386△Powers Eva G Mrs ◎
387△Lawton Carl D ◎
391 WAYSIDE ST begins
396△Grodin Alfons J ◎
405△Augur George H ◎
408 Vacant
413△Bourke Roland J ◎
420△DuFresne Charles H ◎
421 Vacant
423 KIPLING ST begins
430△Leani A J ◎
435△Haberbush Paul A ◎
440△Bryson Neil R ◎
445△Levine D F ◎
450△Olson Thomas A ◎
453△Weissman Paul ◎
459 ARVESTA ST begins
460△Broughton A F Mrs ◎
465△Heaps John F ◎
470△Cohen Benjamin ◎
477△Barberi Antonio C ◎
480△Cossin Samuel ◎
490△Houghton J T Jr ◎
491△Spencer Sidney F ◎
500△Whiting Lewis W ◎
501 S BRANCH PKY (1st part) begins
520△Gaudreau A E ◎
532△Bryant Carroll ◎
534 OVERLOOK DR ends
541△Champlin E H ◎
551△Bach Henry F ◎
576△Yefko Edward S ◎
586△Watson Donald S ◎
596△Cartwright A F ◎
605△Rostek Walter J ◎
606△Lepow Samuel E ◎
620△Plugge Harold T ◎
623 PONDVIEW DR begins
634△Picknelly Peter C ◎
648△Collings Dana B ◎
664△Davis Otis N ◎
676△Foster Horace M ◎
688△Bonini Henry G ◎
696△Giustina P D ◎
700 ZONE 8 ends
701 ZONE 9 begins
701△Cirillo Americo P ◎
708△LaDue H F septic tanks ◎
714 Vacant
718△Amodio Anthony J ◎
721 WATER SHOPS POND crosses (underneath)
730 ISLAND POND RD ends
740 Edwards Clarence R Monument
791 ALDEN ST crosses
800 ZONE 8 ends
801 ZONE 9 begins
814△Montmeny Armand J
817 Wichroski A J ◎
821 CARNAVON CIR crosses
830△Marchese John P
835 Vacant
840△Hershon Stanley ◎
848△Dillon James P ◎
849 STRATHMORE ST begins
854△Aho Raymond E ◎
855△Roe Louis ◎
863 Webb Charles M ◎
867△Bergstrom Clyde R ◎
874 NORTHUMBERLAND ST ends
875 CARNAVON CIR ends
881△Decoteau Robert P ◎
889△Tarpinian Ovagam T ◎
903△Proulx Armand J ◎
909△Marcus Harry ◎
△Marcus Tile Co
915 Gokey Katherine P Mrs ◎
921△Belisle A H painter ◎
935△Charkoudian Harry N ◎
941△Grares George H ◎
945△Malandrinos Paul H ◎
949△Morrison Mabel L Mrs ◎
955△Audette Romeo L ◎
961△Kalpakian Jake A ◎
965△Pederzoli A M Mrs ◎
969△Skinner Lester J ◎
975 CREST ST begins
981△Hall Maude I Mrs ◎
985△Thomas Edna U Mrs ◎
989△Gavin John J Jr
997△Nelen Paul E ◎
1003△Thrower E A ◎
1007△Scherner John ◎
1013△Ferguson Gordon F ◎
1017△Collins Anne M ◎
1027△Goerss H W Rev
1037 WILBRAHAM RD crosses
1055△Bernier Valere R ◎
1070△Richmond F L Mrs ◎
1090△LaPalme Albert A ◎
1100△Burke Robert C ◎
1120△Barber Carroll C ◎
1140 Bethlehem Baptist Church
1198 EASTBOUND EXIT to STATE ST
1221 STATE ST crosses (overhead)
1315 GAUCHER ST ends
1350 WESTBOUND EXIT to STATE ST
1370 ROOSEVELT TER ends
1372△Vershon George L ◎
1382△Haas Adrian J ◎
1390△Columb John A ◎
1396△Holmes Francis W ◎
1404△Cross Charles T ◎
1412△Walter Henry ◎
1420△Treadwell Melvin R ◎
1426△Kelly Lucius S
1434△Dobbins Mattie
1442△Riddle Marvin C ◎
1450△Carroll Leila B Mrs ◎
1535△Fire Alarm Headquarters
1711 BLUNT PARK RD crosses
1735 EDGMONT ST ends
1755 ISABEL ST ends
1783 SYLVESTER ST ends
1785 PEER ST begins
1793△Monighetti Mary J Mrs ◎
1801△Weake Horace V ◎
1809△Blanchard G G ◎
1815△Hoar James J ◎
1823△McCann Raymond B ◎
1824△Carey B Q Mrs ◎
△Schinck Edward F
1827△Fierer Louis ◎
1833△Dias Urbano M ◎
1837△Hamilton Russell G ◎
1843△Hammarstrom Carl J ◎
1847△Shepard L R windows
△Shepard & Co awnings
1853△Budri Angelo J ◎
1859△Parker Albert L ◎
1865△Brayton Kenneth L ◎
1869△Brandt Louis F ◎
1875 BAY ST crosses
2100△Smith & Wesson Inc ammunition mfrs
2165 B&A RR crosses (underneath)
2191 Memorial Field
△Memorial Golf Course
△Memorial Golf Course Restaurant
△Memorial Golf Course Pro shop sporting goods
2200 ZONE 9 ends
2201 ZONE 4 begins
2205 COTTAGE ST begins
2209 B&A RR crosses (branch)
2231 STORMS CT begins
2295 PAGE BLVD crosses
2315 Fitzgerald Athletic Field
2380△Abraham H G ◎
2384△Forkey Homer R ◎
2402△Ziemba Frank J ◎
2408△Manning Ann E Mrs ◎
2411△Bagge Christopher P ◎
2418 SARGON ST ends
2419△Nolin Charles H ◎
2424△Mishol John ◎
2429 SANTA MARIA ST begins
2431△House Albert W
Vacant
2432△Gosselin Paul N
2435 Vacant
2442 RATHBUN ST ends
2443 Bolduc George E ◎
2449 Jozefiak Joseph J ◎
2452△Smith Walter B ◎
2462△Young Alexander F ◎
2463 KULIG ST begins
2465△Vaselacopoulos S G ◎
2473△Borowik John ◎
2493△Hinman C Paul ◎
2497 Baker Dorothea F Mrs ◎

ROOSEVELT TER fr 237 Cortland E to 1370 Roosevelt av Zone 9
6△Meltzer Peter S ◎
16△Sedgwick Alaire C Rev
23 ACORN ST ends
24△Orcutt William G ◎
30△Webb Cleveland ◎
38△Wilson Willie ◎
44 BLUNT RD begins
50△Davis Eugene ◎
58△Neuendorff H A ◎
64△Smith Joseph R

ROSE fr 803 Page blvd SE bey Rose pl (Right odd) Zone 4
24 ROSE PL begins

ROSE PL fr 24 Rose SW (Right odd) Zone 4
5△Collins C E & Sons Inc builders
△Collins Lumber Inc
11△Calder George ◎
23△Messier William G
Proulx Charles G
24△Surprenant J E ◎
26△Surprenant Leo ◎
27△Soultaire Eva F Mrs ◎

Rose Pl—continued
33ΔUniversal Tool Co Inc

ROSEDALE AV fr 151 Cooley E to 1720 Parker Zone 8
15ΔFrancoeur Conrad R ◎
22ΔBondioli Nino L ◎
23ΔSeymour Herman L ◎
30ΔRancore Robert E ◎
33ΔBenoit Edward F ◎
42ΔTomlinson Albert R ◎
66ΔPhillips Kenneth A ◎

ROSELAND fr 316 Plainfield W to Riverside rd (Right even) Zone 7
9ΔBarnard Foundry Co
ΔHohmann & Barnard Inc bdg supplies
24 Johnson Floyd A
26 Biscoe Alexander A
Stanley Francis G
28 Rosemond The apts
Vacant
Δ(1)McCarthy Patrick J
Δ(1)Murphy Alfred L
Δ(3)Roberts C R
Δ(4)Boussy William H
(5)Shea James J
(6)Demers Stella A Mrs
(7)Majewski Michael
(8)Crandell Thomas
35ΔNatale Joseph E
37ΔAversa Anthony C
Horton Clarence N
38 Franklin The apts
(1)Joyce James P
Δ(2)Shannon William A
(3)Mahon Edward F
Δ(4)Attardi Edward V
(5)Desrosiers R M Mrs
Δ(6)O'Hara Richard
Δ(7)Lura Leo J
Δ(8)McMenamin F E
41ΔFerland Joseph ◎
43 Trumbull Kenneth E
Proulx Erene J
44ΔWalsh James F ◎
46ΔWalsh Edward J
47ΔRacine J A ◎
49ΔRacine Robert G
Racine Herve N
54 Dober Fred H
56ΔDukette Laurel F ◎
71 Courtney George E
73 Belleville Maurice H
83 Vacant
84 Ronzoni L R
92ΔProulx Roland H ◎
95ΔHerlihy Timothy T ◎

ROSELLA fr 188 Island Pond rd W to 45 Arcadia blvd (Right even) Zone 8
15ΔGherlone Andrew E ●
16ΔSierputowski Walter ◎
25ΔSears Virgil ◎
26ΔSt Ledger Mary L ◎
32ΔBrooks Roland F ◎
33ΔFreshour Russell C ◎
36ΔBlais William J ◎
41 Kloss Donald E Jr ◎
46ΔDavis Charles H ●
53ΔBroe Gerald D ◎
56ΔNeddo Frederick S ●
59ΔKopyscinski Theodore J ◎
69ΔBeck Ernest E ◎
79ΔRogers Harry L

ROSEMONT fr 36½ Bentley S to E Longmeadow city line (Right even) Zone 8
3ΔSouthgate A M Mrs ◎
ΔHunt V E nurse
7 Tuttle Leonard H
16ΔStevens Ralph M
17ΔMcGrath John P ◎
18ΔPerry Anthony ◎
20ΔSalomon Charlotte ◎
23 Vacant

ROSEWELL AV fr 429½ Boston rd S bey Apple to dead end and fr N of Peach S bey Herbert av to 84 Grape (Right odd) Zone 9
41ΔQuinn Thomas E ◎
51ΔOur Lady of the Sacred Heart Convent
52ΔOur Lady of the Sacred Heart School
65ΔDurocher Frank J ◎
77 Fahey Joseph P ◎
— Vacant
82 APPLE ST ends
85 Giammarino Louis F ◎
132ΔKiley Maurice F ◎
135ΔBousquet Arthur U ◎
136ΔRoncalli Albert J ◎
142 Vacant
145ΔParry Ernest J ◎
146 PEACH ST (2d part) ends
151ΔO'Brien Charles P ◎
142ΔEggleston Edward S
152 Vacant
155 Darrah Irwin A ◎
159 Sherman Elwin L ◎
161ΔKienzler Thomas J ◎
162ΔFitzgerald John P ◎
165ΔCarl James E ◎
171ΔFaulkner Donald E ◎
173ΔCole Albert A Jr ◎
175ΔJohnson Alvin W ◎
176ΔTaylor Thomas H ◎
181 Glonet Joseph E ◎
182ΔCharland George E ◎
185ΔLaPorte Robert R ◎
186ΔBembenek Edward ◎
191ΔStarr Thomas R ◎
195ΔGauvin Thomas M
196ΔLaporte Roslyn L ◎
201ΔLefebvre Leo B ◎
202ΔPeloquin Romeo A ◎
205ΔMiller Edmund A
213 PLUM ST crosses
215ΔDanton Carl C ◎
221ΔDias Theophile M ◎
222ΔOstrowski Walter F ◎
225ΔDunn Edward T ◎
226ΔCallahan John F ◎
231ΔChmielewski W M ◎
235ΔBurgess Douglas C ◎
236ΔCote Robert A ◎
241ΔGilman Kenneth W ◎
242ΔMcKenna Joseph M ◎
245ΔBarrett William J ◎
246ΔBackus Robert J ◎
251ΔLessard Samuel A ◎
252ΔHutchinson C P ◎
255ΔReed George W ◎
261ΔVey Frank ◎
262ΔBlair C V Mrs ◎
265ΔPierce William N ◎
266ΔMcCarthy J P Jr ◎
271ΔHanchett T H ◎
272½ PEAR ST ends
275 HERBERT AV begins
281ΔWalsh Ralph H ◎
285ΔProvost Edward ◎
286ΔMaloni Anthony L ◎
291ΔSkala Joseph F ◎
292ΔPugliano Frank E ◎
295ΔHolden Henry W
301ΔClark Charles R ◎
302ΔMcKenna M J ◎
305 Alexander Robert P ◎
306ΔOrr Channing L ◎
311 Vacant
312 Saville Albion ◎
315ΔLaFreniere Charles H ◎
316ΔDakers John Jr
321ΔShea Patrick H ◎
322ΔDelaney Genevieve Mrs ◎
325ΔErickson Bernard F ◎
326ΔDiamond Sherwood T ◎
331ΔRobinson K F Mrs ◎
332ΔSchiavina Caesar A ◎
340 GRAPE ST ends

ROSS (Indian Orchard) fr 85 Champlain av N to 120 Lake dr
6ΔRice George M ◎
15ΔByrne Robert A ◎
31 HOMESTEAD ST crosses

ROUND HILL fr 75 Plainfield NW to dead end Zone 7
8ΔLudwig Leslaw K
ΔNadle Anna Mrs
ΔTovet Cora M Mrs
ΔSepanek Joseph M
Vacant
16 FOE Spfd Aerie No 148

ROWLAND fr Riverside rd E to B&MRR (Right odd) Zone 7
18ΔFenton John F ●
37 Vacant
38ΔGardner Percy R
ΔHartman Anthony J
ΔSebastyanski Adolf ◎
45 Potvin Albert L ◎
50 Vacant
51 Vacant
58 Fazio Alice M Mrs ◎
61 Vacant
64 Martin Woodrow W ◎
67 Sheehan Edward J ◎
70 Nejrup N Richard ◎
75 Vacant
78 Lutz Guilford F
81 Cygan Frank ◎
87 Vacant
96 Galipeau R P
Buteau Joseph A ◎
97ΔOstrander William J ◎
110 Reardon John F
112ΔDebarge Ludia M Mrs ◎
114ΔGolan Mary R Mrs ●
ΔDumas Robert S
116 Jackson Ralph E
117 PLAINFIELD ST crosses
185ΔConway Bedding Co Inc mattress mfrs
194 FISK AV begins
201ΔDriscoll-Weber Inc plumbing supplies
205 Hartford Despatch Co warehouse

ROY fr 965 Liberty NE bey Strong to dead end (Right odd) Zone 4
5 Rohan Martin J
ΔMcGovern Peter ●
11ΔStrain Joseph F
ΔRuddock Lyda G Mrs ◎
14ΔPasqualini Floriano F ◎
15 NEWBURY ST crosses
25ΔPasqualini Silvano ●
45 NORMAN ST ends
52ΔConnolly Martin J ●
58 Lemery Francis P ◎
63ΔBrighenty Albert J ◎
64ΔShaw James L ◎
68 Vacant
69ΔSpelios L G ◎
72ΔMacLead Arnott R ◎
75 ALVIN ST ends
76 Vacant
80ΔMalone William T ●
96ΔNorman Frank M ◎
104ΔGrigus Albert G ◎
105 JUDSON ST ends
108 STRONG ST ends
109ΔMurphy William F ◎
110 Vacant
121ΔMazza Frank R ◎
122ΔSerra Avolvo
124 Vacant

ROYAL fr 133 Denver SE to 32 Larchmont Zone 9
15ΔMunroe George S Jr ◎
23 LAURELTON ST begins
24 BARBER ST ends
29ΔBoone William T ◎
38ΔCruikshank James ●

ROYALTON fr 8 East N to Chicopee Falls city line Zone 4

RUPERT fr 349 White E to 56 Kimberly (Right odd) Zone 8
5ΔBuckley Joseph E ●
ΔShaw Daisy M
16ΔLee Florence G Mrs
ΔSquire M M Mrs ●
17ΔCrossman L S ◎
20 Braden Leonard L
ΔHayes Frederick J
21ΔCrossman W W ◎
24ΔRobinson William
31ΔSattler Berchardt C

RUSH fr 535 Berkshire av S to 198 Rollins (Right odd) Zone 9
11ΔMarshall Edith W Mrs ◎
15 Vacant
25 Vacant
28ΔWatson Francis G ●
29ΔHitchcock DeForest S ●
ΔLaBelle Henry T ◎
30 Robbins R A Mrs ◎
31ΔDonahue Alice E Mrs
36ΔClement Lester O ●
40ΔCoffey William H ●
45ΔBurnham John A ◎
46ΔGamble Henry J ◎
47ΔCoughter Grace P Mrs ◎

RUSKIN fr 25 Eleanor rd S to 3 Corey (Right even) Zone 8
5ΔCarney Edward J
7ΔEncalade Jacob C ◎
17ΔRoberts Arthur H
19ΔGifford Frank B ◎
27ΔMarra Owen J
29ΔNoble Clara Mrs ◎
30ΔMassee Jerome L
32ΔFoley Francis J
33ΔMarsden Colonel H ◎
34ΔKadzik T S TV repr
35ΔMardsen Maurice ◎
36ΔKadzik Edward E
37ΔMarch Norman S ◎
39ΔAnello Santo P
42ΔFrechoffen George E ◎
Vacant
43ΔMcCarthy John J ●
47ΔErnst Edward A ●
49 COREY ST ends
50 ELEANOR RD ends

RUSSELL fr 110 Lang NW bey End to dead end (Right odd) Zone 4
17ΔFranglamore Salvatore ◎
23ΔBocchino Alfred J ◎
30ΔDuffley Edward H ●
31ΔLigarski Joseph J ◎
35ΔHindle William J ◎
40ΔNiemiec Jean J ◎
45ΔMarchetti Alfred J ●
51ΔSweeney Miles G ◎
55 LINNELL ST crosses
61ΔBarsalou Gerard A ◎
65ΔMcDonald W H ●
71ΔDeBonis Albert V ◎
75ΔMillen David H ●
81ΔBeaudreau Dewey J ◎
82ΔConnaughton Lawrence T ◎
86ΔSmith S H ◎
87ΔStrobelberger Walter R ◎
95ΔDePalo Michael A ◎
123 CAREW ST crosses
128ΔDiegel George J ●
133ΔStevens Frank N ◎
134ΔWilliams Herman G ◎
137ΔBixby Paul W ●
138ΔLopardo Anthony J ◎
143 Moren Edwin A ◎
146ΔCoughlin James J ◎
147ΔFrank Henry
153ΔMorse Francis H ◎
154ΔLyon Gladys E Mrs ◎
157ΔWhite Cora L Mrs ◎
158ΔLyon George R Jr ◎
163ΔMcGann Thomas E ●
167ΔWest Charles R ●
168ΔPace Herbert C ●
177ΔJohnson John A ●
178ΔCarlson Roland P ●
183ΔDion Philip R ●
187ΔMcHendry Raymond F ◎
188ΔLyman Wallace R ●
193ΔEames Harold F ●
197 END ST ends
198ΔSerwatka Edward W ◎
204ΔOlbrych Stanley J ◎
208ΔPetersen Laurence C ◎
214ΔGriffin Gerald J ◎

RUTHVEN fr 1788 Parker W to dead end Zone 8
86ΔBarry Norman T ◎

RUTLAND fr 901 State S to 90 Wilbraham rd (Right odd) Zone 9
11ΔLanglois Rene D
Johnson Albert J
ΔLandry Raymond L ◎
15ΔFord Charles H ◎
17ΔJack Annie B Mrs
ΔBushey Elsie M Mrs
ΔHayford C Mrs
21 Rutland The apts
ΔLaTuille Corinne E Mrs
ΔBegor Ellen A Mrs
ΔHutcheons William M
ΔNichols Elmo J
ΔFarrell Joseph G
ΔNichols Robert J

RUTLEDGE AV fr 447 Main E (Right odd) Zone 5
10Δ(1)Barnard Roger C
(2)Belder Floyd P
(3)Vacant
Δ(4)Pepe Charles J
(5)Daniele Antonio E
(6)Maguire Prudence
15ΔBraccialarghe Anna Mrs ◎
Sarage Luciano
Braccialarghe Domenic
16 Canning Mary L Mrs
ΔGiusto Sebastiano ●
ΔGirotti Robert R
19ΔCardano Joseph
20ΔManzi Assunta M Mrs ◎
21ΔPilegi Thomas R ◎
22ΔFinn Jeremiah M
27ΔBaggetta Angelo M
Plasse George
ΔSiciliano M Mrs ●
28ΔSaunders John H
Albans Ciriaco
31 Brouillette Stella Mrs
ΔBuonicconti Louis J
Maloni John
34ΔKonovalov Feodor
37ΔFerrendino Alfonse ◎
ΔSt Peter Louis J
ΔMarchand Rhea M Mrs
Vacant
38ΔColapietro V A
ΔLizek John E
41ΔPanetti Robert R
ΔGarofalo Giuseppe N ●
ΔKnight Robert T
44ΔCalvanese Andrew ●
ΔCalvanese Anthony
ΔClark Clayton
45ΔSarno Frank A
ΔDellatorre Dominic
47ΔSarno Consiglia Mrs ●
48ΔPanetti Joseph V
ΔScala Vincent ●
ΔMango Anthony
49ΔMatrango Antonio ●
51ΔMatrango Anthony F
52ΔConnors Clarence T
Pate Aaron E
Rattee Carroll R
— Wight Emerson Playground entrance

RYAN CT fr 12 Cypress N (Right even) Zone 4
10ΔMorris Roofing & Sheet Metal Corp
14 Morris Roofing & Sheet Metal Corp garage
20 Imperial Upholstered Furniture Co
22 Imperial Furniture Co workshop
26 Connecticut Pop Corn Mfg Co warehouse
34ΔConn Pop Corn Mfg Co

SABIN (Indian Orchard) fr 182 Myrtle S to 20 Darling (Right even)
12ΔMilne Alexander T ◎
21ΔShaw John E ◎
35ΔTwombly Arthur A ◎
36ΔZiemba Mitchell S
52ΔCampbell Louis W ◎
47ΔChouinard H M Mrs ◎

SACHEM fr 89 Dickinson E to 87 Orange (Right odd) Zone 8
15ΔLaPalme Eugene F ◎
ΔKnox K D Mrs tchr music
Thatcher Harold E
16 Anderson Cecil V
ΔAxler Samuel ◎
ΔWeber Stephen W
19ΔDesnoyers Harold J
ΔDesnoyers Girard R ◎
20ΔKlein William H
ΔGrant Sarah E Mrs ◎
Vacant
24 Vacant
25ΔZades Costas N ◎
ΔPauze Clare M Mrs
26ΔAcconcio Patsy ◎
30ΔCarpenter Pervis I
ΔWood Donald
ΔBurke Michael E ●
ΔBurke M E Mrs
31ΔPerry Austin P ◎
ΔBecker Francis E
33 Bousquet Albert J
35ΔNader Charles J ●
36ΔGoodwin Frederick ●
39ΔSkala Robert E ◎

SACKETT PK fr 1490 Page blvd NW Zone 4

SACKETT PL fr 793 Worthington S (Right odd) Zone 5
4ΔCavanaugh George F
ΔMartelli Joseph
5 Guild Earl G
Hervieux Charles R
6ΔBranchesi I C Mrs
Coulombe Robert L

SAGE BRUSH LA fr 135 Cherokee dr S bey Cheyenne rd to 72 Navajo rd Zone 8
— CHEYENNE RD crosses

ST JAMES AV fr 556 State N and NW to Chicopee city line (Right odd) (Irregularly numbered) Zones 9 and 4
6 MAGAZINE ST begins
11ΔChaoush B R antiques
ΔCallahan's Furniture and Appliances
13 BAY ST begins
19ΔBay-St James Shell Service Station
25ΔBalboni D B Mrs furn rms
ΔBalboni A F sign painter
McCarthy George F
59ΔGovoni Joseph ◎
September Frances A
60 BOWDOIN ST begins
61ΔBrackney Pauline E
Horowitz Morris
63ΔBattige Charles A ◎
67ΔSarnacki Peter S ◎
69ΔProctor Jessie E ●
Lane Roger
71 RIPLEY PL begins
73ΔFletcher Olga G Mrs
ΔDeady Francis J ◎

St James Av—continued
81△Tourville Louis A
△Rex Richard E
83 Windermere The apts
Fowler Eugenia F Mrs
△McDonald Loretta K
△Greeley D J lwyr
△Greeley Helen Z
△Maxwell Gilbert F
△Avery Louise Mrs
Vacant
87△Hamel C Paul A ◎
93r△Tzoumas John A
95△Kostalas Isadore G ◎
△Mistos Kostas ◎
97△Sturtevant Wallis H Jr
99 Vacant
111△Dunn Ruth H Mrs ◎
115 FLORIDA ST crosses
125△Zilinskas Teofilos ◎
125r△Eelma Agu ◎
127 Furton Melvin L
△Falvey Joseph A Jr
133△Sheffield A D MD ◎
141 Campbell Adeline Mrs
147 THOMPSON ST crosses
159△Tillinghast Lillian D Mrs ◎
164 Ramsey George G ◎
165△Allen Mary I ○
△Edson Charles D
171△Robinson Frank E ◎
175△Still Randolph W ◎
Robinson M L Mrs
176△Belisle Richard G
△Carney Cecelia A
179△LaRagione K Mrs nursery ◎
180△Abraham Simon P ◎
186△Klupp Walter H ◎
192△Laflamme F Mrs ◎
198△Fiorillo Madaline L Mrs ◎
199 WESTMINISTER ST ends
204△Stoddard Otis E ◎
205△Taillefer Alphonse D ◎
210△Lerche Frederick H ◎
216 Thompson Triangle
217 Park Cong Church
221 CLARENDON ST crosses
245△Kemater G C Mrs ○
260 WORTHINGTON ST ends
261 DARTMOUTH ST ends
262 DARTMOUTH TER begins
287△Keen Benjamin ◎
288△Williams Oleita L ◎
291△Gloster J P ○
△Gloster M J nurse
294△Wall Lawrence J ◎
297 HARVARD ST crosses
306△Piwcio Leokadya B
313△Edwards Richard N ◎
314△Fossa Victor ◎
317△Bates Joseph P ○
318△Twins TV Service
319△James Pharmacy
319r Vacant
320 Boucher A J shoe repr
321△Donohue B J ○
322△St James Cleaners & Tailors
323△Chapin Helen Mrs
△Patterson Frank L
326 Hobart-Dayton Sales-Service scales
327△Garneau J A ○
△Revels William J
△McNair A E nurse
△Bride Maurice E
Thibodeau A R contr
△VanWie Warren W
△Decoteau Roland R
△Charbonneaux Lucy N
328△Goodsell W C conf
329△Peterson Clarence E
△McLeod Catherine Mrs
△Cobb Annabelle Mrs
Bradley Raymond G
△VanBrockly C Mrs nurse
△VanBrockly Robert R
Mason Richard E
Cellette James
330 WELLESLEY ST begins
333 Madison Leonard
334△Spencer L E Mrs furn rms ◎
335△Brown James W
Brown Addie M Mrs
340△O'Brien William H ○
341△Pauze Laurentine O Mrs ◎
Halley Marie B Mrs
344△Comtois C Mrs furn rms ◎
347△Myers-Sullivan E Y MD
△Sullivan E M Mrs ◎
350△Chauvin Napoleon H ○
351 PRINCETON ST crosses
357△Pharas Savas P
△Sliech Joseph J Jr
Vacant
367△Stroshine Eric D ◎
368△Holland E M Mrs ◎
371△Skehan Thomas F
372△Mason Lawrence A
377△Albro Robert C ◎
378 CORNELL ST ends
383 LAFAYETTE ST ends
384△Steadman D E ◎
387△Koss Raymond D ◎
390△Boyd John ◎
393△Kirsch Forrest G ◎
394△Garber David S ◎
400 Vacant
403 Ford Will
Goodwin Orsbia
406 Sharon Edwin G
407△Vanderscoff L R Mrs nurse ◎
408△Sharon Frank J ◎
409 DORCHESTER ST ends
411△Cut Rate Hardware
412 Royce Henry J ◎
415△Drewniany B Z Mrs ◎
Haynes William T
421 Davidson Paul W
424 ZONE 9 ends
425 ZONE 4 begins
425△Collins Electric Co Inc The
427 NH RR (Highland Div) crosses
430△Froiland Mfg Co Inc screw mach products
454 Vacant
462 AMBER ST begins
464△Kelleher & Mixer Inc autos
472 ALBANY ST ends
475△Guest Pattern Works Inc
484△Kelleher & Mixer Inc
486 MONTFORD ST begins
487△Albany Grill Inc rest
501△Springfield Metalizing Co repair shop
△Superior Electric Co Inc elec motors
504△Spfd Steam Carpet Cleaning Co
512△Guidette E P gasoline
517△Milhender Distributors Inc household appliances
524 BATAVIA ST begins
525△Super Market Distributors Inc housewares
526△Harvey G M Co printers
528 Sapelli Construction Co Inc yard
△Federal Tea Co
530△Sapelli Construction Co Inc
556△Cote O R Company gasoline station equipment
572△Production Tool & Die Co Inc
576△Standard Foil Products Corp
580△Tip Top Cleaners
597△Sun Oil Company Station 586 gasoline
615△Belcher Leonard E Inc gasoline
625½ TAPLEY ST begins
651 NYC RR crosses (underneath)
652△Streeter's Variety Shop
652½ NOTTINGHAM ST begins
659 PAGE BLVD begins
660 Lapointe Francis C Jr
△Lapointe Francis H ◎
Nimblett William J
662½ Mack Russell H
△Bulger Francis E ◎
664△Dry Bridge Cafe
668△Clara's Beauty Salon
668½△Marra Alfonso F ◎
△Maloni Louis
670△Marra A F delica
674△Cabrini Eugene L ◎
678 Martin Ernest R ◎
△DeVine Donald H
684△Dowling William S ◎
685 Vacant
690△Giguere Arthur M ◎
694 PORTER ST begins
702△Bailey William P ◎
722△Agard George E ◎
722½ RAMAH ST begins
725△Manegre H J trucking ◎
736△Littman Harold S ◎
741△Cuff Daniel F ◎
746△Gonyea Edward A ◎
747△Gracey M Mrs ◎
751△Coulombe Joseph E ◎
753△Sarandis Simon G ◎
755△Spakanik Joseph A
765 STUYVESANT ST begins
771△Larabee William E ◎
777△Lovelace Yvonne C Mrs
782△Bartlett Floyd A ◎
783△Leonard J W ◎
791 CUFF AV crosses
801△Ennis William C ◎
802△Walker Edwin M ◎
807△Anderson W C ◎
811△Agnos William A ◎
814 MELVILLE ST begins
819△Skawski Joseph ◎
830△Church George S ◎
832△Burnett George
833△Kosinski Constanty A ◎
836 Vacant
837△Spano Robert D ◎
838△Atanian O H ◎
841 CORONA ST crosses
847△DeCaro Joseph F ◎
850△Hodge Edwin S ◎
860△Doyle T A builder ◎
864△Field Bert B ◎
879 ST JAMES CIR ends
881△Blair William E ◎
889△Wall Victor N ◎
890△Seguin O J plumbers ◎
△St James Avenue Convalescent & Nursery Home
△Seguin B G Mrs nurse
893 O'Brien David W
897 SAN MIGUEL ST crosses
903△Ide Harry L Jr ◎
910 Vacant
915△Dvorchak Edward ◎
916△Worthington A F Mrs
922△Sandstrom Grinding Wheel Co
△Sandstrom E C Mrs ◎
925 MERIDA ST crosses
931△Carbonneau W E ◎
932△Michaud Gerald P ◎
935△Pappas George ◎
942 Vacant
945△Audette Ephraim O ◎
950△Chaisson John F ◎
951 OKLAHOMA ST crosses
960△Christensen Philip A
△Christensen Warren C
961△St Luke's Episcopal Church
977△Spfd Casket Co
983 ST JAMES BLVD crosses
991 DETROIT ST begins
1003△Lapides Cleaners & Dyers
1019△Alexandrini E E baker
1027 CAREW ST crosses
1037△Hill Service Center gasoline
1061△Zografos C C carp ◎
1071△Davis Horace O ◎
1077△Wanner Henry ◎
1082△Fournier A carp ◎
1087 HOBART ST begins
1093△Wojcik Valentine J ◎
1102△Joyce Linda E ◎
1103△Trudeau M S Mrs nurse ◎
1107 CALDWELL ST begins
1113△Ziembienski S F ◎
1119△Fredette Alphonse A ◎
1123△Fredette R A typewriter repr ◎
1128△Nolan Kenneth F ◎
1132△Comstock Leon A ◎
1135 AMES ST begins
1139△McCartney James H ◎
1140△Misulis Adam A ◎
1144△Jackman F R ◎
1143△Steele Ardella E Mrs ◎
1149△Petsas Chris J ◎
1150 Pisarczyk S J ◎
1153△Brown I Mrs beauty shop ◎
1154△Delevo John J ◎
1159 FERNWOLD ST begins
1160△Ciccone P J MD ◎
1170 FELICIA ST begins
1174△Langheld G E ◎
1179△Bonneau Homer S ◎
1180△Simpson Annie D Mrs ◎
1183 FRENCH ST begins
1189△LaLonde A D ◎
1190 MONTCLAIR ST begins
1196△D'Onofrio T A ◎
△Tommy's Market
1199 Geudreau Napoleon G
1200△Hunt George A ◎
1205△Ryan Joseph F ◎
1206△Vernadakis C E ◎
1208△Vernadakis Emanuel C
1209 CANTON ST begins
1212△Springfield Airport
△Slattery Leo
1219△Rigazio Angela C Mrs ◎
1225△Taddey Edmund A ◎
1235 TYRONE ST begins
1245△Rivers Roland E ◎
1259 BARTON ST begins
1285 O'CONNELL ST begins
1299△Walsh James J ◎
1309△Lamoureaux G O

ST JAMES BLVD fr 1285 Carew NE to 476 Page blvd (Right odd) Zone 4
21 CORONA ST begins
23 United Pentecostal Church
27 Vacant
29△McCarthy's Spa conf
40△Family Circle Ice Cream rest
41△Christensen O N tool mfrs
43△Mike's Barber Shop
50△O'Heir J B gasoline
56△East Spfd Pharmacy
62△Serv-U-Hardware
65△Popular Markets Inc
81 ST JAMES AV crosses
89△Muller Albin B ◎
90△VanDyke L E trucking ◎
92△McCoy Carrie E Mrs
95△Edminson Frank ◎
101 FORDHAM ST crosses
109△Dufresne Prosper B ◎
117△Rogers Charles W ◎
123△Connors N E Mrs ◎
127 MARQUETTE ST begins
133△Tresch Francis E ◎
139 Flink C Emil ◎
151△Tresch John F ◎
155 HOLY CROSS ST begins
163△Ahearn Edward F ◎
△Ahearn J M Mrs nurse
169△Griffith Harold J ◎
175△Maiuri Anthony J ◎
182 GEORGETOWN ST begins
189△DeZalia Francis W ◎
195△Nye Stanley E ◎
203△Denis Anna T Mrs ◎
207 EL PASO ST crosses
213△Maharne John B ◎
218△Hampden Cornice Works Inc sheetmetalwkrs
219△Woodes Marie Y Mrs ◎
223 Szmyt Edward J
225△Mankowsky A Mrs ◎
227△Mould William F
227½△Caliento Antonio ◎
229△Enderly Charles F ◎
231 O'Donnell Arthur B
234△Bejune Milton G ◎
235 REDLANDS ST crosses
239△Benoit Clarence ◎
241 Sousa Robert E
244△Belovitz John ◎
245△Tobias John A ◎
246 Belovitz Susan Mrs ◎
248△Buendo Frank P
249△Calebrais Alphonse J ◎
250△DiSanti Samuel S ◎
251△Bellrose Albert C ◎
262△Fuller Ted the Mover
△Fuller T R gasoline

ST JAMES CIR fr 110 Page blvd N to 879 St James av (Right odd) Zone 4
4△Bradley Eugene J ◎
6△Cruse Thomas G
20 LeFebvre Henry P ◎
22 Lust Raymond A ◎
26△Mastroianni Joseph A ◎
28△Morizi Raeffaele
32△Bigelow Helen E ◎
42 STUYVESANT ST ends
43△Miller Edward H ◎
47△O'Connor Raymond J ◎
48△Florence E R ◎
54△Forgue Henry B ◎
60△Baker Thomas R ◎
64△Merriam Ralph S ◎
70 CUFF AV ends
80△DiGiovanni Anthony ◎
86△Rogers Evelyn L Mrs ◎
90△Serra P S landscape gardener ◎
91△Hassin Carl B ◎
100△Parrow Ernest H ◎
105△Oberg Nils H ◎
106△Kelly William J ◎
109△Fusaro Edward H ◎
△Flebotte Robert H
114△DaFonte Antonio ◎
125 CORONA ST crosses
131△Prior Orville G ◎
132△Dachowski Joseph S Jr ◎
139△Burrill Leonard V ◎
143△Bennett Adrian J ◎
159 CAMPECHI ST begins

ST LAWRENCE AV fr SE of Huron NW to 121 Francis (Right odd) Zone 4
5△Tabb Christopher L ◎
6△Lodi Mario ◎
10△Sawicki Julia Mrs ◎
41 HURON ST ends
42△Keating Thomas J ◎
50△Piquette R F ◎
51△Mizejewski R C ◎
59△Pilon Donald J ◎
△Pilon Oliver J & Sons mason contrs
60△Murphy James F ◎
66△Bradley John J ◎
67 ONTARIO ST ends
76△Kempthorne A J Mrs ◎
83△Rauh Robert J ◎
87△Ashe Thomas J ◎
88△Flannery J F ◎
94△Winter Alfred ◎
93 FRANCIS ST ends
98△Hodge Howard B ●

SALEM fr 47½ Pearl SE and NE to 108 Spring (Right odd) Zone 5
1 Vacant
2-6 Salem The apts
2 Gormick Florence A
Doray Yvonne
△Black Marcella L Mrs
Field Allen W
Vacant
3 Royal The apts
△(B)Shepard Roland A
(1)Gilboy Joseph E
△(2)Anderson Mary M Mrs
(3)FitzGerald Helen B
△(4)McCaffrey Clara E
△(5)Sutter W Georgia Mrs
(6)Abbey Wilfred F
△(7)Levy Alvin A
△(8)McDermott Walter F
△(9)Hamilton Helen F Mrs
(10)Mack Lillian I
△(11)Blake Helen M
△(12)Baker Alwin
△(13)Blair Claude A
△(14)VanHausen Katherine M Mrs
(15)Pertusio Rene H
(16)Stevens Barbara R
(17)Davison Joseph
△(18)Hodgins Ethel
△(19)Cobitose Delida A Mrs
△(20)Courtemanche G A Mrs
△(21)Egan Mary T
△(22)Sporn Herman H
△(23)Field Grace Mrs
△(24)Mulrooney Thomas A
4 Salem The apts
Stilson Charles E
△Connell Alice E
△Lusignan Jane Mrs
Spaight Rose A Mrs
△Cloud Roland M
St Peter Lorraine A
Newcomb George
Daniels Harry M
Vacant
6 Salem The apts
△Flower K M Mrs
McKelliget Mary E
Meller Libby Mrs
△Summers B J Mrs
Fagerquist Alvin F
△McCarthy Alice Mrs
Stevens Charles H
Waters Nathan T
9 MATTOON ST ends
13 ELLIOT ST ends
15-21 Springfield The apts
15△(1)Candon Thomas H
△(2)Sherry Lillian K
△(3)Ransom Oscar E
△(4)Courtney M A nurse
△(5)Patrick D B Mrs
△(6)Morgan Sadie M
(7)Mache E C Mrs
△(8)Blake Flora E
17 Springfield The apts
(1)Londergan C Mrs
△(2)Cummings Cecil J
△(3)Lynch Mary M Mrs
(4)Hickey Louise
(5)Sears Katheryn
△(6)Barson David
△(7)Sanford I L Mrs
△(8)Marlowe A H nurse
(9)Hampson Helen G
(10)Curran Miriam
△(11)Meacham P B Mrs
△(12)Tadie Della Mrs
18 Grace Baptist Church
19 Springfield The apts
△Hall F J consultant
(1)Bruski Abe
(2)Ward Percy
△(3)Grossman B Mrs drsmkr
△(4)Hall Frank J
△(5)Fitzgerald Helen
△(6)Austin C T Mrs
△(7)Cox Margaret M Mrs
△(8)Misiaszek Helen J
(9)Cawley Francis P
△(10)Manning Walter F
(11)Haugh E M Mrs
△(12)Boerner Elizabeth C
20△Grace Baptist Church Parish House
△Taylor Ralph L
Vacant
21 Springfield The apts
(1)Fitzgerald M J
△(2)Lackett Kathryn Mrs
△(3)Galliher Frank J
(4)Lynch Catherine J
△(5)Lynes Clifford J
△(6)Paul George J
(7)Hall Ruth T
(8)Costanzi Enrico
24△Cuoco Henry
△Cuoco D L Mrs furn rms

Salem—continued
27ΔFagan R D furn rms ◎
31ΔFrenier William J
ΔBadger Leroy E
ΔMcConville A nurse
33 Tadousac The apts
ΔSekoski Benjamin P
Halstead George B
ΔMiller Emerson B
ΔJohnson Karl A Rev
ΔRichardson Ida Mrs
ΔPepin J O Mrs
White Belle Mrs
ΔCardinal W L
34 Lawrence The apts
ΔBrennan Mary E
ΔHarrison John R
ΔCaney James
ΔFitzgerald M A
ΔRogers Russell L
ΔRusso John J
Mitchell Robert J
Vacant

SAMUEL fr SE of Silas N to 49 Fisher (Right odd) Zone 9
56ΔBodge M B Mrs
65 SILAS ST crosses
76ΔSpada Andrew F ◎
99ΔConway Charles W ◎
101 Conway Esther M Mrs ◎
115ΔNadeau Alfred E ◎
121ΔShepard Richard L ◎
139ΔWedin Roy E ◎

SAN MIGUEL fr 67 Corona E to 22 El Paso pl (Right odd) Zone 4
7ΔBooker Herbert L Jr
11ΔHaglund Birger W ◎
20ΔBaceski James P ◎
21ΔMaynard Gordon L ◎
30ΔGrilli Rinaldo ◎
31ΔPoisson Alphonse ◎
36ΔDuval George E ◎
47 ST JAMES AV crosses
58ΔAlissi Geno J ◎
62ΔKoskuba Richard J ◎
67ΔCallahan Walter P ◎
68ΔFisher Guy W ◎
71ΔWalkley Ann M Mrs ◎
72ΔFletcher Joseph L ◎
77ΔHemsworth Edward D ◎
78ΔLabine E Lawrence ◎
81ΔRogers Donald E ◎
82ΔAngers Homer R ◎
91ΔLawless Joseph P ◎
92ΔMethe John H ◎
97ΔBozek Max F ◎
98ΔCzerniawski George G ◎
101ΔKida Frank J ◎
102ΔMcCabe Frederick O ◎
108ΔAdams Frederick B ◎
111ΔWaitt Alfred F ◎
114ΔCrohan Thomas F ◎
117ΔDoyle Walter ◎
120ΔHelberg Paul T ◎
128ΔSitnik Stanley P ◎
137ΔMcBride John D ◎
142ΔBarnard Richard H
144ΔStefano John E ◎

SANDERSON fr 400 Plainfield W to dead end (Right even) Zone 7
11 Knowles Anna M Mrs
13ΔMiller Hugh
20 Myers Edward J ◎
24 Wilson Donald E
26ΔHunter George D ◎
30 Gagne Pierre C
54 Vacant
57ΔOrszulak Nellie Mrs ◎

SANFORD fr 1259 Main NE to 53 Dwight (Right odd) Zone 3
13 MARKET ST crosses
15ΔWaverly Cafe Inc rest
16ΔCafe "16" Inc rest
17 Vacant
19ΔCentral Labor Union assn
21ΔSpringfield Building & Construction Trades Council
25 Worcester Federal Savings Co
28ΔUschman E J auto parking
29-33 King's Blk
31ΔDwight Sales Corporation windows

SANTA BARBARA fr 163 Lang SE bey Page blvd (Right even) Zone 4
11ΔVautrain Raymond H
12ΔHill Charles J ◎
13ΔVautrain Armand R ◎
15ΔStrauss Raymond P
17ΔMarquardt Philip ◎
18ΔSalame James G ◎
21ΔCleary Francis T
22ΔMorace Anthony A ◎
23ΔCannon Charles F ◎
25ΔPease Henry H
27ΔHarte William F ◎
30 Astorino Fred E ◎
ΔDunn Robert J
31ΔBrennan Harold P Jr ◎
32ΔRandall Thelma C Mrs
33ΔBrennan A L Mrs
34 Vacant
35 Smith Bethany M Mrs
37ΔMacDonald John A
41ΔRichards William M
42ΔBrander Warren E
43ΔFarley Mabel A Mrs ◎
44ΔBudzn Walter J ◎
48ΔWright Albert J ◎
65 PAGE BLVD crosses
73ΔWeber Herman A ◎
79ΔMarinake John G ◎
82ΔSimpson Herbert ◎
83ΔKennedy Albert C ◎
84ΔMoquin Albert
89ΔHildreth Lloyd R ◎
92ΔMcCarthy Francis E ◎
ΔMcCarthy M M Mrs nurse
93ΔBeck Nicholas ◎
94 Bowler Edward T
95ΔCofsky Edward T
98ΔDawe Charles Jr ◎
102ΔLake Mary E Mrs ◎
103ΔKloske M H Mrs ◎
104ΔFarley John E
108ΔKopeski Henry G ◎
112ΔMascaro Anthony J
114 Dumas Albert ◎
115ΔGosselin Albert ◎
118ΔRoy H A Mrs ◎
119ΔHackett Madelyn E Mrs
ΔLangone Jerry J
ΔThompson James A
122ΔTurnbull F P ◎
128ΔMessier Walter H ◎
132ΔPayne Robert H ◎
135ΔMurphy John F ◎
136ΔScott Russell E ◎
138 Dobrikas Stanley D
139ΔThibault Paul E ◎
142 Hamborg Robert E ◎
148ΔMagnan Joseph C E ◎
153ΔMcCarthy Joseph H ◎
179ΔSarrette Arthur ◎
186ΔRyan Thomas J ◎
189ΔSimpson James D
ΔJonetta Philip E
192ΔRyan Thomas F
198 Demassine A F acct

SANTA MARIA fr 2429 Roosevelt av N to 49 Stanley Zone 4
15ΔIves Orrin ◎
18ΔGreaves William ◎
21ΔMcMahon Joseph ◎
21aΔMcMahon John A
22ΔO'Keefe Leo P ◎
27ΔCarney John F ◎
33ΔBertelli Armand M ◎
39ΔLaravee William E ◎
40ΔPiekos Frank E ◎
50ΔWright Robert E ◎
60 Vacant
69 Vacant

SARATOGA fr 691 Main E to 28 Richelieu (Right odd) Zone 5
15 (3)Fiore Angela Mrs
Δ(4)Ryan Jeremiah F
(5)Skelton Robert
Δ(3)Blaine George F
Δ(9)Gosselin Rose M
Δ(10)Gagnon Anna
(11)Dempsey John R
(12)Norsworthy W A
16ΔHarlinski Wilhelm
ΔLaPalme Harvey L
Boucher Irene Mrs
Dalinsky Joseph
ΔHardy Muriel L Mrs
ΔPrice James C
ΔMongeau Yvonne
Ruemer Joseph
20ΔJacobson R F Mrs
ΔBencivenni Assunta Mrs
Galletti Robert F
ΔKing Evangeline M
ΔCorcoran M R Mrs
Ally Anna M Mrs
ΔHouston Joseph H
Seyssel Francis J
23 NIAGARA ST begins
24ΔBousquet F D Mrs
ΔLuell E M Mrs
Trainor Joseph A
ΔStrumpff B M Mrs
28ΔAccorsi Robert
ΔSchwartz Lewis J
ΔLaRoche Oscar L
ΔGibson Thomas A
ΔBradway David N
ΔDavenport Emory T
ΔGibson Jeannette Mrs
ΔLeonard Augusta Mrs
31ΔAmabile James
ΔStack A S Mrs
ΔVerrette M Louise
ΔRice Robert J
ΔWallace David N
ΔDietrich Heinz
ΔHarris Clifford C
Vacant
32ΔBaron Fred A
DeGroff Robert E
Howard Edward L
ΔDouville A M Mrs
ΔKowalczyk Stanley
ΔVincent Fred M
ΔMaltais David J
Demaris Lee
36ΔGoulet E Mrs
ΔArduini Raymond A
Smith Haldane
Stack John W
ΔJoubert Ruth E
ΔMorse Thomas E
ΔSmith Howard H
ΔSinopoli Nino
37ΔFreeman E I Mrs
ΔPolonsky David
ΔKearns E H Mrs
ΔSullivan Jennie M Mrs
ΔYando Harold A
ΔVieque Ruth N
ΔDube A M Mrs
ΔHunt John R
43 DWIGHT ST EXT crosses
45 Vacant
50 AA1 Realty Corp
ΔTalbot J O real est
51ΔFerraro Mary E Mrs
ΔNaglieri William
ΔMorrison Donald L
ΔMcNulty Marie G Mrs
ΔSullivan D E Mrs
ΔBradway Jean E
ΔTricinella Frederick A
54ΔBourgeois Damien
Schwetzow Nicolae
ΔBelliveau Joseph M
ΔTalbot Joseph O
Lemanski William J
ΔOwens Thomas H
ΔBordeau Armand J
ΔSpringer Willard L
55ΔGovoni Caesar P
Libersont William
ΔCarney Catherine Mrs
ΔWheeler Lloyd A
ΔGovoni E A interior decorator
Norris Arthur J
Vacant
Jablonski Eleanor Mrs
60 Comtois Lawrence S
ΔLong John T
Sullivan William J
ΔParmelee Myrtle L Mrs
ΔBrowne Martin
ΔSullivan Thomas V
61ΔLodi Anello V
ΔKates Samuel
ΔDutton R A Mrs
ΔFolkins Wallace O
ΔHiggins Mary V Mrs
ΔMazza Joseph F
ΔLaCrosse Maude Mrs
ΔCrogan Leonard F
64 Moreau Ada N Mrs
ΔLessard Rudolph J
ΔRobertson Janet Mrs
Supryna Benjamin
ΔGagner Yvonne Mrs
Freeman George G
67 BAYONNE ST begins
70Δ(1)Bolton Charles H
Δ(2)Duncan Bertha L Mrs
Δ(3)Johnson Lawrence H
Δ(4)Tighe Joseph F
Δ(5)Beach Joseph
Δ(6)Ricard Raoul A
71ΔHollywood Market grocers
74ΔHubert Joseph A
ΔVincelette Felix A
ΔDowney Franklin J
ΔVoss William W
Willard Raymond B
ΔPeloquin Charles A
75ΔStone E S Mrs
ΔAltomare Salvatore P
ΔArnold Maxime J
ΔAttardi Alphonse
ΔLemme Joseph P
ΔGazar William R
ΔHennessy Henry
Gossman Clement V
78ΔYoung Harvey E
Babiarz Mary H Mrs
Rodier George A
ΔMortowski Thaddeus
ΔAndrus Blanche
ΔPawlowicz Josephine Mrs
81 Fournier Joseph M
ΔPierce Raymond T
ΔLaFleur Josephine Mrs
ΔDeslaurier Leah Mrs
Choiniere Armand W
ΔMason John A
82 Framarini Louis
Δ(1)Kresser G O Mrs
(2)DelBuono Joseph
83 Kelleher John K
Δ(1)Grimaldi Joseph C
Δ(2)Upton George H
(3)Dearborn George A
Δ(4)Savage Ethel E Mrs
Δ(5)Rivette Mary G
Δ(6)Lupia Ann Mrs
(7)Vacant
Δ(8)Tencati Richard D

SARGEANT fr 2240 Main W to 2465 Columbus av (Right even) Zone 4
3ΔCity Cab Co
10 PLAINFIELD ST begins
27ΔEggers Jemima Mrs ◎
ΔLeary R B Mrs furn rms
30ΔSpillane John J
ΔGaudette Alma R Mrs ◎
Butler John R
Cote Raymond H
31ΔWoods W furn rms
36 Martinez Rodriques
Martinez Dominic
37 Rosetta The apts
ΔDufrene Marianna
Daury Frederick
Daury Clarence W
ΔOrszulak J P Mrs
ΔSmith Hayden E
LaCroix J Henry
Saindon Homer H
Paro Edward
40ΔHealy I C Mrs furn rms ◎
43ΔBrouillard Victor C ◎
ΔBrouillard E B Mrs furn rms
46ΔKastrinakis Anastasios ◎
Gouin Oliva
Vacant
51ΔBrouillard E B Mrs furn rms
54 Patsouris George
ΔBonneau Ernest F
57 Richman M furn rms
Vacant
58-60ΔMcRay C furn rms ◎
60ΔMcRay Chester ◎
61ΔBrown Frank J ◎
ΔNorton Amos E
64 Ravin Jessie H Mrs
Macri Michael
Walker George W ◎
ΔPaquette Joseph
Vacant
68 Flintroy Samuel
ΔCochran A L Mrs
Smith Isiah Jr ◎
69 Rousakis Nicholas
Vacant
74ΔJones Willie
ΔWilliams Eugene
ΔTaylor Lillian Mrs
75ΔChevalier Hormidas ◎
ΔDenson Lolleta Mrs
Wallace John F
79 Thomas E M Mrs furn rms
80 Sargeant The apts
Wells Edward
ΔEldridge Arthur E
Stonebarger Mark
Rupe Perry R
Dugay Barbara A Mrs
Vacant
Geroux Philip F

SARGON fr 762 Page blvd N to 2418 Roosevelt av Zone 4
12ΔPalange Vincent L ◎
18ΔHaas Karl F
Sullivan Paul J ◎
19ΔPasquini Guido ◎
22ΔFay B D Mrs ◎
25 Hanley Edward F ◎
26ΔCartmill William F ◎
31ΔWatt Douglas D ◎
32ΔAdams Mary T Mrs ◎
35ΔDiamond Evelyn M Mrs ◎
36ΔShea J J trucking ◎
43ΔPratte C A builder ◎

SAVOY AV fr 91 Nottingham N to 1129 Carew (Right odd) (Irregularly numbered) Zone 4
11ΔGriffin Frank ◎
14ΔPerreault Eugene ◎
20ΔSullivan Eugene P ◎
23ΔLaMountain Joseph F ◎
24 SAVOY PL begins
27ΔLaMountain F J
29ΔLaMountain Frank O ◎
30ΔCurtin John Jr ◎
33ΔKlimkowicz Stanley ◎
34ΔTorrone Mildred Mrs ◎
ΔMcCarthy Raymond J
36 CABOT CT begins
41ΔDaborowski I J ◎
47 Duperre John B ◎
ΔRomano Joseph L ◎
51ΔHupfer Ralph W ◎
55ΔContro John J
57ΔContro John Jr ◎
58ΔParent David J ◎
61ΔHarvey William H ◎
62 WALES CT begins
65ΔLaFleur Gerald A
68ΔThemistos Harry ◎
76ΔCortelli C A ◎
81ΔGrundstrom M G ◎
82 WARD CT begins
85ΔBacon Arthur L ◎
90ΔCawley Raymond F ◎
96ΔHains Nelson P ◎
99ΔDampiaise E J ◎
103ΔLovell Arthur F ◎
108 COYNE ST begins
111ΔEggleston Raymond R ◎
120ΔSighinolfi Frank ◎
123 Kreiger Lulu E Mrs
ΔClelland Alexander ◎
126ΔLiebel Francis M ◎
131ΔKreiger Max J Jr ◎
134ΔEdding Walter M ◎
137 MELVILLE ST ends
142ΔCerasa Serafino P ◎
152ΔCerasa Joseph L ◎
153ΔGrundstrom Elmer M ◎
157ΔChadwick Clifford J ◎
160ΔDrago Charles D ◎
163 VICTORIA ST ends
167ΔPierce Sidney A
169ΔBoduch John J ◎
169r Crockett Erlon O
170ΔShea Stephen M ◎
176ΔJacobs Robert E ◎
183ΔCaputo Edward P ◎
184ΔZajdel J J ◎
187ΔCortelli Eva R
193ΔBlanchard Elmer E ◎
196ΔZeo Albert L ◎
202ΔFigoni Marco ◎
203ΔShannon Robert J ◎
204ΔRaina Angelo E
207ΔKuenzel William ◎
212 Plummarythes E Mrs ◎
213ΔStackhouse H A Mrs ◎
216 Chaclas Angelo ◎
217 Goyette Arthur V
220 Spear Harrison G ◎
224ΔParent C M Mrs ◎
227ΔSperry Charles H ◎
233ΔDupuis Adelard J ◎
240ΔWhyte John T ◎
Whyte John T Jr
243ΔChigos John D ◎
247ΔPrice Raymond A ◎

SAVOY PL fr 24 Savoy av W to dead end (Right odd) Zone 4
21ΔWilliams Robert F ◎

SCARSDALE RD fr 110 Mallowhill rd NE bey Clydesdale la to dead end Zone 9
— Vacant
33ΔHanberry James C ◎
35 CLYDESDALE LA begins
40ΔNormand Girard ◎
50ΔMerriam Wesley L ◎
58ΔMorse Lewis H ◎
68ΔFitzpatrick James B ◎

SCHLEY fr 35 Dewey S to 20 Begley (Right even) Zone 9
3ΔGoldberg H Martin ◎
7ΔQuinlan Edward J ◎
13ΔMargeson Arthur H ◎
14ΔRavegum E G Mrs ◎
17ΔHolben Walter K ◎
23ΔChiodi Antoinette Mrs ◎
24ΔFinch Lionel J ◎
27ΔCollins Warren D ◎
28ΔMalone Richard F ◎
34ΔMaier Julius ◎
37ΔLeishman Robert D ◎
38ΔSlater Frederick T ◎
43ΔElsner Arno O ◎
44ΔCharest Leo J ◎
47ΔHastings Scott F ◎
48ΔLaDuke George J ◎
54ΔDowd Martha M Mrs ◎

SCHOOL fr 291 State S to 64 Mulberry (Right even) Zone 5
14ΔSullivan W D ◎

School—continued
ΔDoorbell Card Shop The
ΔWilliam's Service elec
ΔZamrowski J S Mrs furn rms
20ΔMansfield C M Mrs furn rms ◎
21ΔMarceau Leo S
ΔMulally Alice R
26 TEMPLE ST ends
33ΔRice A G MD ◎
38ΔScott R W MD
ΔHoyt W F MD
ΔTate J C MD
Vacant
ΔPokorny N A MD
41Δ(1)Duquette Royal F
Δ(2)James M C
Δ(3)O'Connell H A
Δ(4)Ruddy Mary U
Δ(5)McEwan Sybil Mrs
Δ(6)Blackburn Mildred
Δ(7)Buchanan Elizabeth
Δ(8)Lyons Miriam K
43Δ(1)Driscoll Irene M
Δ(2)Rooney Elizabeth K
Δ(3)MacGregor J M
Δ(4)McBride I nurse
Δ(5)Nassman Augusta G Mrs
Δ(6)Mixer Mabel R Mrs
Δ(7)Wright Evelyn M
Δ(8)Lee Margaret T
Δ(9)Root William H
Δ(10)Burke Anna L
Δ(11)Omasta Katharyn
Δ(12)Thompson V G
45Δ(1)Bugbee Helen M Mrs
Δ(2)Sauers Charlotte E
Δ(3)Wisenburn Lillian A
(4)Sheehan Anna M
(5)Wilkie Catherine A Mrs
Δ(6)Loudon K M Mrs
Δ(7)Callahan William L
Δ(8)Witkop Amelia M
46ΔBrennan M I Mrs furn rms ◎
47Δ(1)Fontaine A J
Δ(2)Terbush Beatrice V
Δ(3)Gardella Charles J
Δ(4)Jenks Ralph T
Δ(5)Eaton J Paul
Δ(6)O'Connor Mary T
Δ(7)Keyser Stuart E
Δ(8)MacCoy Edith M
49Δ(1)Sweeney Mary E Mrs
Δ(2)Boyle Margaret S
Δ(3)Parker Alice J Mrs
Δ(4)Reilly Margaret S
Δ(5)Sullivan R J
Δ(6)Smith Kathryn M
Δ(7)LaCross Charles L
Δ(8)Faul Lillian M Mrs
53 HIGH ST crosses
57ΔSchool Street School
60ΔSoroka M G furn rms ◎
62 Vacant
66ΔHannifin James T ◎
71-81 Gladmore The apts
71Δ(1)Bridgman James G
Δ(2)Bousquet A Mrs
Δ(3)Lynch Robert J
Δ(4)Coughlin Adeline M
Δ(5)Graves Walter
Δ(6)Seavey Frank W
Δ(7)Scott Marie A Mrs
(8)Vacant
73 Gladmore The apts
Δ(1)Daly Grace W
Δ(2)Peverley K M Mrs
(3)Anderson Alida J
Δ(4)Bechard Flossie M Mrs
Δ(5)Jennings E F
Δ(6)Ford John J
Δ(6)Ford O Mrs nurse
Δ(7)Killelea Louise C
Δ(8)Anderson Harold A
75 Gladmore The apts
(1)Sayles Herbert
Δ(2)Wells Harriet F Mrs
Δ(3)Richardson L J Mrs
Δ(4)Swanson A E
Δ(5)Hubbard Marian M Mrs
Δ(6)Marsan Lida B
Δ(7)Cooper L B Mrs
Δ(8)Dempsey George B
77 Gladmore The apts
Δ(1)Flynn Edward F
Δ(2)Taft Edson S
Δ(3)Bolton Philip S
Δ(4)Jameson Dorothea
Δ(5)Roberts Sue B Mrs
Δ(6)Donnellan E L
Δ(7)McGrath Mary F
(8)Vacant
81 Gladmore The apts
Δ(1)Austin Evelyn Mrs
Δ(2)Nurczyk Janet M
Δ(3)Allen Bessie R
Δ(4)Kemater M C Mrs
Δ(5)Bryant F H Mrs
Δ(6)Royce Bessie M
Δ(7)Melvin Thelma G
Δ(8)Shea Edward J
85 UNION ST crosses
86-92 Ritz Carlton The apts
86Δ(1)Goldsam David
Δ(2)Hamilton L T Mrs
Δ(3)Orr Margaret M Mrs
Δ(4)Murray Georgia Mrs
Δ(5)White Selina A Mrs
Δ(6)O'Connor Alma A Mrs
Δ(7)Leslie Bernice G Mrs
Δ(8)Kelly William A
92 Ritz Carlton The apts
Δ(1)LaLiberte A A Mrs ◎
Δ(2)Lovett George P
Δ(3)O'Brien Bertha M
Δ(4)Haff J M Mrs
Δ(5)Browning Alice H Mrs
Δ(6)Cronin Helen B
Δ(7)Jeannotte Richard
Δ(8)Poland Duaine E
99ΔVerba M A Mrs furn rms ◎
ΔCheerful Hearth Guest Home
105ΔDavis Mollie L Mrs
ΔDavis Edward J
ΔO'Hern Kathryn
ΔFeltham Homer R
ΔMetcalf Margaret Mrs
ΔJohnson Edwin
107 Brandler H M
ΔMann Gladys B
ΔSalustri Victor
ΔGordon Anna R
ΔWhitall Georgiana E Mrs
ΔTyrrell Anna F
108ΔRice R C ◎
109ΔKlein H Samuel
ΔBettigole Ephraim G
ΔLockhart William L
ΔLeff Max
ΔClancy Catherine M
ΔMacPherson M H Mrs
111ΔPowers Jessie A Mrs
ΔGuest Richard C
ΔRobinson Homans
ΔBlood Troy J
ΔStaffanson Robert L
ΔVanDerWolk Walter W
114ΔQuintin Leo ◎
122ΔPhillips G L Mrs ◎
127ΔPenno B C Mrs furn rms ◎
130ΔClapp Harrison B ◎

SCHUYLER fr 49 Lakeside E to 850 Alden (Right odd) Zone 9
10 Pratt Edward A
14ΔGriffin Rubber Co
ΔGriffin Walter L ◎
15ΔGustafson Carl O ◎
19ΔShinofsky Frank F ◎
20ΔLarson Robert E ◎
24 Jensen Christian ◎

SCOTT fr 296 White SW to June Pomona and Alderman (Right even) Zone 8
2ΔDesjardins E ◎
4ΔBest Henry B
8ΔVail Walter C ◎
10 Bartlett R V ◎
14ΔAllan Margaret Mrs
ΔResides Fred C
ΔRoy John A ◎
20ΔPeskin Robert J
ΔMerritt C L ◎
22ΔSullivan Robert L
24ΔSettle David R
30 Landers D I Mrs
ΔAshley I V Mrs ◎
34ΔFoley Patrick J ◎
ΔPelletier Marie R Mrs
ΔManzi John C
40ΔGiard Rose Mrs
ΔSantanello Gabriel J ◎
ΔGoodless Bernard
43ΔKerley Ralph C Jr
ΔCostello Jack
44ΔEagan Albert J ◎
ΔEagan Ellen T Mrs
48ΔJoyce Glenn F
Vacant
53ΔFinch Frank M ◎
ΔRose Courtland W
54 Canby Oscar T
ΔNelson Robert W
ΔNichols Nicholas A
59Δ(1)Shadbegean S G
Δ(2)White George K
Δ(3)Bouchard Robert A
60ΔWurtz A Frederick
ΔBuddington M C Mrs ◎
ΔBuddington M A Mrs ◎
Δ(4)Phelps L R Mrs
64ΔHayes Daniel W ◎
66ΔRogers Harold L

SEARLE PL fr 385 Walnut E (Right odd) Zone 5
2ΔKennedy Jeanne Mrs
4ΔLiquori Joseph J
Germon Harold E
6ΔBrown Russell J
7ΔDelNegro Ciro ◎
8 Johnson Buster
McDonald Jennie D Mrs
9ΔSkarzynski T J
ΔCosenzi Thomas E

SECOND fr Paramount NW to dead end Zone 4
— TREMONT ST crossses
51 PAGE BLVD crosses
63ΔColeman George J ◎
80ΔSkowron Walter T ◎
86 GLEN ALBYN ST begins
94ΔHudyka Edward L ◎
108ΔGardner Charles S Jr ◎
109ΔLiszka Stanley W ◎
114ΔDunscombe Harold E ◎
126ΔLapierre Francis A ◎
130 RIOVISTA ST begins

SEDGELIA fr 1094 Liberty NW to 31 Thornfell (Right even) Zone 4
44ΔBriggs Earl R ◎
59ΔFisher Henry E ◎

SEDGEWICK fr 235 Hartwick E to 136 Cooper Zone 8
5ΔFigarsky George ◎
6ΔJohnston Samuel E ◎
15ΔAltman Bernard S ◎
16ΔHamburg Gerald ◎
25ΔTranghese Michael J ◎
26ΔMonahan Philip S ◎
33ΔBecker David S ◎
34ΔFrench Henry C ◎
42 Bencks Robert F ◎
43ΔCohen David M ◎

SEMINOLE fr 211 Corcoran blvd E to 353 do Zone 8
14ΔParkhurst Kenneth E
23ΔGalvin E Paul ◎
24ΔBailey G R ◎

SENATOR fr 2101 Wilbraham rd N bey Vincent to 141 Groton (Right odd) Zone 9
10 Vacant
25ΔKeyes Clifton E ◎
26ΔPowers L M Mrs ◎
41ΔFoti Richard G ◎
51ΔFoti Frank ◎
76ΔRichey Eugene J ◎
99ΔBeaupre Francis H ◎
115 Harnois Joseph F
198ΔPoitier George L ◎
203 VINCENT ST crosses
218 Vacant
240 GROTON ST ends

SENECA (Indian Orchard) fr 1137 Berkshire av SE bey Smallwood to 280 Lake dr (Right even)
4ΔShamiklis Charles ◎
18 Vacant
19 Buss Stanley B ◎
20ΔMikaelian Edward ◎
27ΔGralenski John J ◎
30ΔAtherton Frank H ◎
37ΔGawlik John S
38ΔHill David P ◎
39ΔGawlik Katarzyna Mrs ◎
44ΔZoladz Stanislaw B ◎
50ΔBednarzyk Stanley ◎
Gawlik S barber
53ΔLaczek Frank
57 SMALLWOOD ST ends
58ΔMurphy Joseph J ◎
66ΔRobbins Harry E ◎
72 Boryszewski Stanley A ◎
80 Vacant
87ΔWalas Max E ◎

SEVENTH fr 2174 Main W to 2395½ Columbus av (Right even) Zone 4
14ΔBalboni Z L Mrs furn rms
ΔKirby Alkard M
White Lawrence
LaRose George C
Smith George W
ΔGreene Hurshel
14 Pinero Reinal D
Penro Candido
Crowley Julia T
Rodrequez Cristina
15ΔLiberty Laundry Co Inc
21 Domingo Rivera
Labutis Mary Mrs
ΔKoutsisbaasis J G
Vacant
26ΔSazcawa Anna Mrs
29ΔDickerson Charles F
ΔHirt John M
32ΔMarceau B M Mrs furn rms
ΔMarceau Joseph L ◎
35ΔCrandall Raymond R ◎
ΔCrandall G I Mrs furn rms
38ΔEdwards Fred D ◎
ΔEdwards S L Mrs furn rms
39ΔJakuboski Michael ◎
ΔJakuboski T Mrs furn rms
42ΔCole William ◎
Brown Martha
43 Brown Jack
ΔGarnett Mont R
Vacant
44 Storey Fred Jr
46 Latney Reilus
Campbell Johnnie Mrs
47ΔBanks S furn rms
ΔHodges Lucille
52 (1)Filicario Andre M
(2)Clintron Agnosto R
(3)Rodriques Isabelle Mrs
(4)Liquero Dominique R
(5)Suarez Elaine R
(6)Rizinia Santa S
(7)Vilgquis Alberto P
(8)Velgques Pablo A
(9)Patterson Hettie Mrs
(11)Sharon Frank P
(11-13)Vacant
(14)Vacant
(15)Figeurra Monty P
(16)Ruis Marganita R
(17-20)Vargas Roberta C Mrs
(21)Ragland Robert L
(22)Ortez Manuel T
(23)Guertez Mariano
(24)Guertez Jose
(25)Vacant
(26)Montizi Andres P
(27)Rivera Pedro A
(28-30)Vacant
(31)Paris Nicholas
(32-33)Robinson Clark C
(34-35)Rivera Tomaso R
(36)Hekitz Willie D
53ΔWallace Mabel Mrs
Vacant
55ΔPleasant Henry H
ΔWeissleder Fred P
Rumney Stanley
ΔTassinari Evo T ◎
Vacant
58ΔWooldridge J S auto washing ◎
ΔWooldridge B M Mrs furn rms
61ΔHurston Arthur C ◎
Spencer Marvin
62ΔBass Wilbert L
Johnson Lunnie R
64 Murchison Fannie B Mrs
Davis Ann Mrs
67 Nobles Charles
ΔNobles Herman L ◎
70ΔPilon Joseph W ◎
Vacant

SEVERN RD fr 1195 Boston rd SE to dead end Zone 9
— Giorgini Adolfo ◎
—ΔEllis Dwight W ◎

SEWELL fr 756 Boston rd N to 25 Joseph (Left even) Zone 9
22ΔBlaisdell Francis K ◎

SEYMOUR AV fr 321 Boston rd S bey Pear to dead end then rebegins fr 54 Kay S to 55 Gerald Zone 9
13 Moffatt William J ◎
19ΔGardiner James S ◎
23ΔCullen Frederick J ◎
29ΔAntonopoulos K D ◎
30ΔSamsel Zigmont G ◎
33ΔRegan John J ◎
34ΔMeunier Hector A ◎
39ΔSmith Walter L ◎
40ΔCyr Arthur J ◎
43ΔShattuck John H Jr ◎
44ΔMichael Julius S ◎
49ΔTrombly Russell D ◎
50ΔWoodward George C ◎
53ΔLaClair Eugene A ◎
54ΔRyan Albert E ◎
59ΔLitchfield Earle F ◎
60ΔLindsey Louis M ◎
63ΔKellogg John H ◎
64ΔMurray John B Jr ◎
69ΔDunbar James E ◎
70ΔBeach Richard O ◎
73ΔGagnon Ernest L ◎
74ΔLongo Eugene J ◎
75 PEACH ST begins
80ΔPerkins Russell D ◎
90ΔReilly Mortimer T ◎
94ΔGuazzerotti Joseph ◎
100ΔMcCornick John B Jr ◎
104ΔGriffin William J ◎
110ΔKober Edward F ◎
114ΔSabol Edward T ◎
111ΔThomas M Balliet School
120ΔQuadrozzi A D ◎
124ΔWitaszek Walter J ◎
130ΔSullivan Joseph P ◎
140ΔColwell Robert E ◎
141 PLUM ST crosses
149ΔAlaxoff Kostanty ◎
165ΔLaFleur Lawrence ◎
215 PEAR ST begins
219 Vacant
223ΔDouthwright D J ◎
229ΔComeau Joseph E ◎
233ΔFrisino Jerry J ◎
239ΔShea John E ◎
243ΔMonette Otis R ◎
249ΔMoran Thomas J ◎
253ΔMeaney William E ◎
259ΔDriscoll Robert R ◎
284ΔAlbano John F ◎
284½ KAY ST ends
294ΔBurnham Robert M ◎
295ΔBond Luke W ◎
300ΔMcCaskell William S ◎
305ΔDouillard Lionel G ◎
306ΔLemieux Lionel A ◎
310 GERALD ST ends

SHADY BROOK LA fr 1226 Allen S to dead end Zone 8
15ΔHernandez William D ◎
16ΔCarney Robert J ◎
25ΔLaBelle Arthur E ◎
26ΔHowe Cyril E ◎
33ΔDupuis Arthur V ◎
36ΔLaughlin H P ◎
43ΔMarston George E ◎
44ΔThayer Robert J ◎
51ΔDeVoe John B ◎
54ΔFuentes Eliazar G ◎
63ΔFarrell John C ◎
64ΔBello Salvatore A ◎
65 CORNFLOWER ST crosses
77ΔDugan Edward J ◎
78ΔPast Frank M ◎
85ΔYeomans Fannie B Mrs ◎
86ΔGarfield Robert J ◎
95ΔSullivan Helene V Mrs ◎
96ΔHill Clyde R ◎
103ΔMcCarthy James E ◎
104ΔD'Amours Donald A ◎
105 PEBBLE MILL RD begins
114ΔBlum Jack ◎
117ΔKeels Edward J ◎

SHAINE CIR fr 1220 Carew N and E and S in half circle to 1250 do Zone 7
15ΔLeone Bettina R Mrs
17ΔBendton Oscar J
19 St George Mrs
21 Quillici A M Mrs
23 Yeaton Herbert
25 Bewsee Sarah M Mrs
27ΔTrudeau M E Mrs
30ΔCarpe Diem Homes
Carpe Diem Homes TV and Recreational Hall
31ΔHodge Valentine H Mrs
33ΔBewsee Clara Mrs
35ΔSartell Loren G
37ΔPotter Sara A Mrs
39 Talbot Arthur
41ΔGolden William
43 Vacant
47 Fitzgerald Anna B Mrs
49 Deegan James J
51ΔGreen Catherine E Mrs
53 Ladue Alma
55 Wilson George E
56 Hederman Elizabeth M Mrs
57ΔLeclerc Anna M Mrs
58 Vacant
59ΔTucker Marietta Mrs
60ΔMcAvoy Joseph A
62 Vacant
64 Phaneuf Anna Mrs
66ΔWhite Richard B
68ΔDoane Catherine M Mrs
73ΔShirtcliff Octavia Mrs
74ΔBoisseau Aurore V Mrs
75ΔButler Mary J Mrs
76ΔThomas Minnie Mrs
77ΔAyers Mary
78ΔViktorchick Alexander
79 Daley Mary F Mrs
80 Canty John J
81ΔHolland Charles L
82ΔPrior Margaret Mrs
83ΔGallette Dorilda Mrs
84 Healey Raymond H
85 Garriner Sadie F Mrs
86ΔMartin Mary J Mrs
92 Zona Venusta Mrs
94ΔBedinelli Edvige Mrs
96ΔSmith Louis B

Shaine Cir—continued
98 Carroll Freida N Mrs
99 Vacant
100△Galziers Hannah Mrs
101△Parkinson Albert L
102△MacPhail Arthur M
103 Graves Louise
104 Stort Sylvia A Mrs
105△Beauregard Clara H Mrs
107△Salvail Edmund P
109 O'Brien Jane M Mrs
110△Hamilton Catherine V
111 Raymond Regina Mrs
112 Nevins Florence E Mrs
114 Vacant
116 Scholt Jessie J Mrs
118 Strong Jessie M Mrs
119 Pielke Hattie W Mrs
121△Wiaderek Joseph
123 Vacant
125 Forgette Mary S Mrs
127△Robertson Harry G
129△Cenette Marie R Mrs
131△Thompson Eva Mrs

SHAMROCK fr 334 Oakland W and S to 150 Orange (Right even) Zone 8
9 Barrows Robert E
△Thomas R R carp
15△Meaney William H ◎
23△Hughes John F ◎
30 SHAMROCK CT begins
32△Walters Frank A ◎
49 NOEL ST crosses
65△DiCarlo Antonio ◎
67 Vacant
68△Mantoni Adelino ◎
△Gilmore William J
69 Vacant
72△Gee Bernard R
74△Long Clara A Mrs ◎
75△Vogel Erhard F ◎
78△Kendrew J J ◎
79△Wirz Harry A ◎
80△Davis Allen P ◎
84△Grassini Nazzareno ◎
89△Klempner Harry ◎

SHAMROCK CT fr 30 Shamrock W (Left even) Zone 8
12△Foti Thomas ◎
20△Cooman T J Jr ◎

SHARON fr 1863 Main E to 282 Chestnut (Right odd) Zone 4
18 Vacant
31△Minut Car Wash of Spfd
36 Vacant
42△Kennedy Stephen J ◎
Vacant
46 Vacant
49△Greenberg I & Co paper mfrs supplies
62 Raymon Idabelle Mrs
64 Macedonia Church of God in Christ
70 Vacant
71△Massasoit Trading Co upholsterers supplies
△Sharon Co furniture mfrs
81 Vacant store
85 Vacant store
96△Bradley Roosevelt P
△Hallums Major Jr
Vacant
98 Newton Jasper W
Smith Joseph
108 Vacant
108△Morgan Auto Parts
118 Vacant
128△Lewis Welding Service
137△Acme Junk Co
140△Lindell Motor Express
△Springfield-Northampton Express Co
△Gardiner's Motor Express
149 Vacant
157 Vacant store
153 Vacant
159 (B) Salley Joseph
△(1) Jones Reola Mrs
(3) Lumpkin Roosevelt
(4) Atkins Lee
(5) Jackson Clifford Jr
(6) Eberhart Will H
(7) Guess William G
(8) Walker J M Mrs
(9) Goodwin Ella M Mrs
(10) Jefferson Henry Jr
(11) Vacant
(12) Walter L M
(13) Buggs Clarence
(14) Williams J T
160 Vacant
161 Vacant
162 Vacant
170 Fogg Willie P
Wilson James
Bynoe John L
Atkins Sadie Mrs
△Burney Grace
△Jeffrey Will H
Goldman Harold S
Ryans James
Young Arthur
Lowery Eddie L
Vacant store
△Cranshaw Charles E
Brice Leila Mrs
△Josey Marguerite H Mrs
Vacant
172 Michaelson L storage
178 Webb Leola Mrs
Kelley Nesby
Lee Uzell M Mrs
Thomas Rosevelt
Hendricks Molean Mrs
180 Hereford James
Guess Laura Mrs
Haynes Walter M
Woolridge Jelline Mrs
185 DWIGHT ST crosses
207 Vacant
217 Damon Mary Mrs
Byrd Wylie
Vacant
Barlow Louis S
Smith Murdes Mrs
Wilkinson Dorothy G Mrs
220△Cole Frank J Inc trucking
227△Capitol Motor Transportation Co Inc
238 Serat V C Mrs
Fijal Alexander
Vacant
248 Smith Lonnie
Edwards Lillian
Williams Guy L
250△Grant Hattie M Mrs
King Ernest
△Gresham James
Vacant
250½ Vacant
251 (1) Johnson Buster
(2) Gerasimczuk Mary Mrs
(3) Vacant
(4) Bagdon Anton
(5) VanZandt Cynthia Mrs
(6) Sands John
(7) Alford Julius J
(8) Robinson Lillie Mae Mrs
255 Moore May A Mrs
△Montana John
Sykes Tomero B Mrs
Vacant
258r△Springfield Junk Co
286△Sharon Automobile Exchange
387 Keystone Plumbing Storage

SHATTUCK fr 81 Oak Grove av E to 78 Cortland (Right odd) Zone 9
25 COLLEGE ST crosses
32 Vacant
34△Rubela Michael J ◎
△Martin Ida L Mrs
40△Sylvester Harry L
42△Hovey Edward F
44 Vacant
46△Poirier Roy H
51 MAYNARD ST crosses
65 STATE ST TER ends
66△Desrochers Yvonne M ◎
67 Washington Samuel
68 Vacant
69 Vacant
70△Brennan Thomas A
△DiLiberto Manno
73△Smith Sterling E ◎
76△Nagle Thomas J
Perkins Elsie Mrs
80△Angell E M Mrs ◎
82 Jacques David C
37 WILLARD AV crosses
90△Schiavina Benilda Mrs ◎
92△Yerka Joseph J
94△Gosselin F Mrs
Vacant
100△Thibeault Betsy Mrs
△Nichols Helena I Mrs ◎
102△Freeman Herbert W ◎
104 Harrington E J
112△Barden Norman L
114△Hutcheons J C ◎
123 CORTLAND ST crosses

SHAW'S LA fr 175 Page blvd SE and NW to Hendee Zone 4
— B & A RR crosses
— Atlantic Steel & Iron Co
—△Atlantic Aluminum & Metal Distributors Inc
— Vacant
—△National Bronze Co
—△Teb Mfg Co Inc plumbing supplies

SHAWMUT fr 3 Washington S to 8 Bremen (Right even) Zone 8
8 Vacant store
10 Horowitz Lucille Mrs
15△Swindlehurst E T ◎
21 Vacant
23△Katz Albert ◎
25△Green Lewis C ◎
27△Reid William J
28△Disa Ralph J ◎
31△DelliPriscoli Thomas ◎
32△Kaplan John
34△Sisitsky James E ◎
36△Orbach Rose W Mrs
38△Shapiro Sidney
42△Greenbaum Samuel
44△Fishbein Philip M ◎
46△Leshin Albert B
48△Brod Abraham ◎
51△Kluiko Frank ◎
52△Albro Louis ◎
53△Henberg Sol H
54△Allen Joseph G
57△Siano James J ◎
58△Helgevold Pershing ◎
64△Prior John C ◎
65△Fopp Philip
67△Golden Louis J ◎
80△Hatcher John
82△Thomas Theresa A Mrs ◎
87 FOUNTAIN ST crosses
91△Buzzelle Lloyd W ◎
101△Fogarty Joseph
102△Pottern Maurice
103△Fogarty Edward W ◎
105△Shaponick Max
107△Finerman Jack J ◎
108△Metayer Margaret Mrs ◎
109△Frank Harold ◎
111△Tesser Murry V
112△Robbins Harris ◎
116△Schwartz Isaac
117△Kadlecek Gustave A ◎
118 Vacant
121△Aarons Irving J
122△Tesoro John ◎
127△Ghelfi Arthur A ◎
128△Morach F L plumber ◎
131△Anderson Gunnar J ◎
136△Levinsky Louis N ◎
137△Perlman Morris ◎
141△Melega Evo M ◎
142△Foley Mary G Mrs ◎
145△Viner Louis ◎
147△Phillips Harold J
148△Candib Jacob ◎
151△Krawczyk Julian W ◎
156△Reynolds Hazel E Mrs ◎
157△Eckman I Lawrence ◎
163 FERN ST crosses
177△Davis John D ◎
181 Davis Dexter C ◎
184△Sahli Rudolph F ◎
187△Craven Albert F ◎
191△Fefer Jacob P ◎
194△Rispler Samuel ◎
197△Goldman Saul ◎
198△Fischer George A ◎
202△Munzert William ◎
203△Goodless Hyman ◎
207△Mackler Leslie G ◎
208△Nanoski Muriel E Mrs ◎
213△Bergman Reuben ◎
216△Roberts Theodore ◎
217△Becker Colman L ◎
223 CARROLL ST crosses
228△Simon Marion Mrs ◎
234△Dempsey John E ◎
237△Morack Frank L Jr ◎
— Vacant
238△Delaney John W ◎
243△Greenberg Samuel ◎
248△Silk William J ◎
253△DiMonaco Vincent ◎
254△Casella Phillip D
257△Cokkinias Nestor P ◎
258△Jarvis Leo N Jr ◎
264△Lambert Homer P ◎
267△Dalton John M ◎
268△Packard I D Mrs ◎

SHEFFIELD fr 191 Alden S to 202 Hickory (Right even) Zone 9
17△Black Diamond Coal & Oil Co
24 PORTSMOUTH ST ends
29△Barclay Furniture Associate
50 SHILLINGFORD ST ends
76 COLCHESTER ST ends
92 Vacant

SHEFFORD fr 210 Springfield NW and NE bey do then SE to 108 Caseland (Right odd) Zone 7
22△Hastings Arthur A ◎
25△Ludden Daisy ◎
35△Morse Addison C ◎
36△Bird Alfred J ◎
43△Hansen Walter E ◎
50△Cowles Robert B ◎
62△Deane Bertha W Mrs ◎
65△Ayers Lewis F ◎
76△Langhammer L Mrs ◎
85△Medura Melchior D ◎
92△Thompson L G Mrs ◎
97△Armindo Anthony A ◎
104△Mayer C August ◎
118△McDonnell A G Mrs ◎
125 SPRINGFIELD ST crosses
142△Wheeler Ralph F ◎
148△Kelly Carrie H Mrs ◎
149△Brunette George F ◎
154△Greis Fredericka J Mrs ◎
159△King Carl T ◎
160△Carroll Richard F ◎
170△Meek Charles F ◎

SHELBY fr 65 Hillmont E to dead end Zone 9
Vacant
Vacant
Vacant
9 Grise Clarence A
19△Bonsaint Armand A ◎

SHELDON fr 2676½ Main W to 31 Birnie av (Right even) Zone 7
6 (1) Fisk Irene C Mrs
(2) Cannon Lonnie B
(3) Padykula Sonia
△(4) Moshovas A A Mrs
△(5) King Beatrice A Mrs
△(6) DelHaye Peter A
(7) Adams Harriett W Mrs
△(8) Sullivan William C
7△Houde Achilles
11△Jefferson Garage
12 (1) Lafamme Maurice
△(2) Dames Robert
△(3) Menard Raymond L
△(4) Kamins Milton
(5) Anton John
△(6) Bacon Herbert B
△(8) Sevigny Daniel N
15△Craig Norman T
Vacant
△Lapere Adelard ◎
16△(1) Smmolarz Edward
△(2) Trifchik Saul
△(3) Morrison Samuel
△(4) Meyer Jennie Mrs
△(5) Davidson Louis
△(6) Rosen Lizzie Mrs
(7) Pagnoni James A
△(8) Rath Solomon
17 Lapierre Adelard ◎
21 Vacant
Racicot Beatrice N Mrs
Tureno Biggeo
22 Meunier G furn rms
23 McCarthy William F
Lafamme Dorothy T Mrs
27 Sojkowski Walter
28△Ferris Lillian M Mrs
Gareeau Edmund J
31 Trask Roland ◎
37 Duquette Louis J
38△Tetreault Z J roofer ◎
Rolandini Charles
43△Shumsky Alice Mrs ◎
47△Shea Grace C ◎
48 Glavin Nellie Mrs
△St Armand E H mason ◎
50△Coleman Michael L
51△Pilon Edward L
△Pilon Marie A Mrs ◎
Vacant
54△Shea William G ◎
55 Hoare Joseph
Auclair Roland L
56 Vacant
57△Holbrook Ervin J ◎
60△McCallin George J ◎
△Brodeur Leo J
61△Vigneault Mederic J ◎
62△O'Brien Harold J ◎
64△Stipek Mary V Mrs

SHERBROOKE fr 1257 Carew S to 42 Kingsley (Right even) Zone 4
11△Carney Thomas F ◎
17△DuBois Albert L ◎
18 Dambkowski J Mrs ◎
23△Mooney Jane E Mrs ◎
24△Cokkinias J N ◎
27△Skelly Daniel H ◎
28△Cross Edward M ◎
33△Hogan John A ●
34△Gluckman Melvin ◎
37△Goggin Eugene F ●
38△Habel William H ●
43△Gordon James C ●
44△Mack William J ◎
47△Thornlow Alfred C ●
48△Tetreault C A Mrs ◎
53△Xenakis James A ●
54△Peters Vasila Mrs ●
58△Nelson J W ●
59 COLERIDGE ST begins
64 Linnehan Eugene M ◎
68△Gielda Stephan P ◎
74△House Earl C ◎
77△Theobald Herbert E ◎
78△Chretien George L ◎
83△Corey Albert E
△Corey M E Mrs nurse
84△Kokofsky Barney A ●

SHERIDAN LA fr 7 Morgan S to 14 Church (Right odd) Zone 7
1 Everett Bernice
3 Govin Stella E Mrs
4△Stasiak John S ◎
5 Daniels LeRoy
Daniels James Jr
7△Flack Theodore W ◎

SHERMAN fr 780½ State N to 10 Clarendon (Right odd) Zone 9
6 Vacant
10△Art Photo Co
12 Vacant
14 Vacant
23△Landers N furn rms ◎
△Brooks F A builder
29 Landers N furn rms
37△Harris Walter C ◎
△Thomas James F
38△Springfield Home for Friendless Women and Children
△Watson Sarah
43△Peters Esther E Mrs ◎
49△Charles James E ◎
Thomas Sinmie L
50△St Peter's Parish House
53△Carney K A ●
55△Murphy Huburk A
59△West Allen S ●
60△Connelly Ruth G Mrs
69△Moriarty Edward P ●
△Moriarty Robert T ◎
70 Williams Verger Mrs
Walls J Lynn
73△Beane Ray E ◎
△Lockwood Henry K
74△Ward Richard P ◎
75△Donahue Jack D
79 Donahue Harold J ●
80△Corson M A Mrs ◎
85△Johnson Ernest A ●
86△Barker Horace R ●
89△Anderson Aarne J ◎
McCollough Forrest E
△Strong Archibald
91△Crossman Henry B ◎
93 Vacant
94 Shaw William
96 Forester Rean
98 Tapley Playground
99△Towne Arthur H ●
107△Parker Felix N ◎
109 MC KNIGHT ST begins
117△Barre G engraver ◎
Vacant
121 Burgett Frank
△Anderson Eugene E ◎
125△Rucks Lucas ◎
127-129△Thomas O Mrs furn rms ◎
133△Chapin Edwin F ●
141△Moore William W ●
145△Green Clarence H ◎
151 Clarendon Hall The apts
(1) Stephens Tommie
△(2) Jasmin George H
△(3) Shea Katherine F Mrs
(4) Stowell Harry S
△(5) Steiner Ida S Mrs
△(6) Bazos Michael C
△(7) Graves Stanley B
155△Rae Pharmacy
157 BAY ST crosses
158△Ellis H A artist ●
164△Smith N Hayden ●

SHERRINGTON CT fr 445 Chestnut E (Right odd) Zone 7
9-11 Sherrington The apts
9 (1) Brzys Frank
(2) Hasewich Walter
△(3) Black Ida
(4) Shea William P
(5) Idzikowski Katherine Mrs
(6) Wakowicz Charles
△(7) Dillon James F
(8) Cabena Pauline
△(9) Guertin George J
(10) Vacant
11 Sherrington The apts
(1) Vacant
(2) Gerrold Mary Ann
(3) Fortier Louis C
(4) Zombia Theodore
(5) LaCasse Evelyn

Sherrington Ct—continued
(6)Barry William A
(7)Mahoney Agnes E
(8)Mansfield Mary B Mrs
(9)Noelik Frank J
(10)Klarzok Roman M
△(11)Owen Edward F
△(12)Alexander E M

SHERWOOD RD fr 1520 Plumtree rd W to 135 Venture dr Zone 9
12△Leamy Paul B ●
17△Dyson Irving H ◎
20 INGLEWOOD AV ends
25 Twombly Roland V ◎
33△Webb William C ●
39△Lange Edwin P ◎
42△Newhall Fales ◎
44 MACOMBER AV ends
47△Ellis Thomas E ◎
58△Clini Daniel J ◎
59△Dineen Mary P ◎
69△Evans Thomas F ◎
74 VENTURE DR ends
77△Machia Arnold W ◎
83△Anderson Lloyd H ◎
91△Boomer Arnold E ◎
97△Slutskin M L ◎
107△Waite Richard E ◎

SHILLINGFORD fr 381 Eastern av E to 50 Sheffield (Right odd) Zone 9
17 Vacant
19 Lewis Raymond G
Moran Richard F
21△Bowers William J
23△Dasso Robert
△Archambault J R ◎
27 Vacant
Williams Allan
29 Vacant
34 Oliver The apts
△Loukellis Philip C ◎
McIntosh Bertha M Mrs
Carroll Glenn E
△Rousseau Arthur S
Rufo Richard A
△Sullivan Mary B Mrs
37 Vacant
39△DeMaria Joseph J
△Sullivan Bernard M
41△Richards Francis J ◎
42△Baker Gerald
43 Vacant
44△Martin Beatrice H Mrs
47 Shillingford The apts
△Hagberg A M Mrs
△Sharlow Raymond A
Vacant
△Beauvais George J
Germaine Idella Mrs
△Sharlow Evelyn G Mrs

SHIRLEY RD fr 750 Bradley rd W to 55 Sunset dr Zone 9
17 Filiault Ernest J ◎
18 Vacant

SHORT fr 321 Dorset E Zone 8

SHUMWAY fr 1061 Boston rd S and SE to Grayson dr Zone 9
20△Jones Thomas P
21 Sedelow William J ◎
29△Sedelow Leo J ◎
32△DeCarli J B fuel oil ◎
39 Montanari Louis S
Montanari Albert ◎
46 Steiner Ralph ◎
61 Dzezygiel A Mrs ◎
93△Tells Manuel
95△Glover John E ◎
119△Veroneau Telesphore F ◎
120△Pellerin Henry L ◎
130 GRAYSON DR begins

SIDNEY PL fr 185 Marsden E (Left even) Zone 9
11△Grindell Gertrude C Mrs ◎
14△Kirk W B plumber ●
18△Hegarty Raymond W ◎
23 Meffen Annie F Mrs ◎
24△Scanlon James F ●

SILAS fr 73 Tilton NW to 2 Benham (Right odd) Zone 9
4△Cafasso John ◎
14△Hachadourian Constantine ●
19 BURGHARDT ST crosses
32△Krusiewicz Clayton L ◎
33△Pavoni Enrico ◎
39 LEAVITT ST crosses
56△Healey Edward J ◎
57△Raimondi Louis Jr ◎
63 SAMUEL ST crosses
66△Bressem Albert E ◎
67△Morrissey Thomas J ◎

69 Fournier Jeanna S Mrs ◎
85 ELIJAH ST crosses
86△Corbeil Armand R ●
87△Herold William A ◎
89△Bousquet Leo A ◎
95△Farrow James H ◎
104 NATHANIEL ST begins
107△Walker Elliott ◎
108△Smith J household appliance repr
109 EASTLAND ST ends
120 BENHAM ST begins

SILVER fr 315 Springfield E to 74 Hamburg (Right odd) Zone 7
3△Moriarty Richard F ◎
7△Ridgeway R H ●
11 ARMORY ST crosses
18△Bacon Elizabeth Mrs
20△Wolke Herman
21△Roy J G & Sons Co builders
24△Carpenter Almon T ●
27△Paul Samuel ◎
△Paul Samuel & Son platers
31△Moore Thomas P ◎
33△Hackett John L
34△LaBaff Alfred L ●
37△Corcoran Thomas J ●
38△Reynolds James E ●
40△Cooley Raymond F
41△Dupuis Joseph G
43 Dupuis Rene U ◎
44△Michaud Henry H ●
47△Brown Charles R ◎
Bennett Gertrude L Mrs
48△Small David B ◎
50△Small Herbert G
52△Bryden Katherine M Mrs
54△Cote Ernest J ◎
57△O'Brien James T ◎
△J & M Trucking Co Inc
60△Lemon R S ●
63△Gibson John B
64 McCool Henry ◎
65△Roy Fred L Jr ◎
66△Demers George A
67△Kanek Stanley J
69 Kowil Samuel W ◎
71△Stebbins H J ◎
72△Ferriter Robert P ◎
73△Powers Cora G
74△Bowler Eleanor S Mrs
75△Fiorelli Stella A Mrs ●
76△McCombe James ◎
77 Kaczar Nellie Mrs
78 Garvais Lenia
79△Darrah Florence P Mrs ◎
80△Salvas John B
81 Austin Thomas E
82△Mastalerz Stanley J ◎
83△Feltus George F
84△Higgins S K Jr ◎
85△Capeless James J
86△Beyer Verona K Mrs

SIOUX AV fr 72 Stapleton rd W to 59 Pocantico av Zone 9
56△Collins C F ●
61 LAKEVILLA AV crosses
67 MONTICELLO AV crosses
72 POCANTICO AV begins

SIXTEEN ACRES portion of Parker S of Boston rd six miles E of Court sq Zone 9

SKYRIDGE DR fr 1921 Parker E and N then E to dead end Zone 8
46△Frigon Alphe J ◎
60 Hendry Mae R Mrs ◎
72△McMahon Bernard H ◎
83△Lee William C ◎
84△Johnson Arvid F ◎
95△Tower Norman F ◎
100 SKYRIDGE LA begins
115△Franken Peter P ◎
123△Kunz William R ◎

SKYRIDGE LA fr 100 Skyridge dr S in circle to do Zone 8
3△Buchan Robert B ◎
12△Gabrielle Joseph R ◎
17△Wood A J L ◎
24△Rowe Floyd H ◎
33 Vacant
34△Buchan Edith B Mrs ◎

SLATER AV fr 971 Boston rd S bey Hamilton to Grayson dr (Right even) Zone 9
20 Pedersen Earl J ◎
Stoddard Mary E Mrs
22△Boyd Thomas H ◎
△Piligian S A excavating
24△Takvorian Carl
27△Lucewich George ◎
34△Roberts Roger L ◎
49△Stanhope William L ●

52△Chaiken Arthur ◎
53 Mould Leonard ●
54△Gladkowski J S ◎
65△Pambianeni Eugenio ◎
80 HOPE ST ends
81△Goraj Walter A ◎
82△Rose Raymond J G ◎
89△Stansfield Jane ◎
93 Salter Charles H Jr ◎
100△Russ Albert F ◎
101△Berardi Raymond ◎
111△Robie Gordon G ◎
119 Vacant
127△Todd Robert D Jr
128△Ferrier Alexander I ◎
131 HAMILTON ST crosses
143△Hoffman Augustus H ◎
144△Puricelli Joseph E ◎
150△Fusco Neal G ◎
151 Vacant
156△Fusco Neal G Jr ◎
159△Mabue Aurius J Jr ◎
162△Cowen Dale Mrs ◎
169△Traham David G ◎
170△Hutchinson Kenneth L ◎
172 Vacant
177 Milos Daniel J ◎
178 Kumiega Peter A Jr ◎
183△Forni Domizio S ◎
186△Savoit Harry L Jr ◎
191 Shay John H Jr ◎
192 Desnoyers Roland ◎
199 Spanos Andrew J ◎
200△Healy Robert A ◎
208△MacDonald John J ◎
213△Lajeunesse D W ◎
224 Racine Arthur J ◎
205 Audette Ernest J ◎
216 Morris Robert ◎
225 Fletcher David A ◎
232 Bailey Timothy F Jr
241△White Raymond E ◎
254△Hadank Walter A ◎
—△Hathaway Charles T ◎
240 Ballon I ◎
246 Kabb Paul ◎

SLUMBER LA fr NW of E Longmeadow Town line SE to do
33△Kosnack James P ◎
45△Gallerani Raymond A ◎
50 Contrino John
55△Henderson Harold J ◎
60△Kozik Peter P ◎
67△Maggipinto John V ◎
70△Gralla Ernest A ◎
77△Carney Lawrence M ◎
80△Galletti Silvio P ◎
88△Pikula Edward F ◎
89△Morell Herbert A Jr ◎
96△Lombardo Raymond J ◎
99△D'Agostino Ralph N ◎
104△Lamere David I ◎
114△Kalinko Joseph ◎
126 CELIA ST begins
129 Vacant
140 Sokolowski Michael Jr ◎

SMALLWOOD (Indian Orchard) fr 1959 Page blvd SW to 57 Seneca
3△Stejna Adam A ◎
13△Watson George ◎
21△Pronko John ◎
29△Williamson G Donald ◎

SMITH fr 411 Maple E to 84 Knox (Right odd) (Irregularly numbered) Zone 5
13△Masdea Joseph ◎
15 Lee Herbert
22 Shea Joseph F
23 O'Connell Thomas H
Vacant
24△Doyle Dennis J ●
28 DORNE ST ends
19△Belcher Elmer J
32△Kitrosser Ben ◎
34△Matroni Raymond
33 Gagnon Ernest
△Rhodes Irving S
25 O'Connell Michael J ◎
34 Misisco Phillip
35△Borgatti J L

SMITH fr 113 Kirby NW to Chicopee City line Zone 4

SNOWDEN fr 332 Gilbert av E Zone 9
— GILBERT AV ends
1 Holmberg Olaf H ◎

SOMERSET fr 620 Dickinson W to 169 Trafton rd (Right even) Zone 8
9△Weltzman Jacob
11△Brooslin Joseph
12△Fein Morris I

14△Kimball R Mrs
15△Litman Henry
17△Berman Samuel ●
18△Scibelli Michael W ◎
20△Toomey J R
21 Szczebak Joseph
22△Kennedy H R Mrs ◎
23△Adamski Anthony A ◎
24△Foote Oscar P
26△LaPierre Alfred J ◎
27△Martinelli I M Mrs ●
28 Albano Anthony P Jr
31△Rachele Rosa Mrs ◎
32△Wilson Simon ●
33△Stambovsky Louis
34△Levene Harry
37△Gregoire Raymond
38△Pare Conrad L ◎
39△Green Henry C ●
41 Katz Benjamin Y ◎
42△Rubin David
43△Lilie Richard
44△Tillman Rose S Mrs ●
46△Cohen Isadore ◎
47△Sloat Sam
48△Senders Maurice H
49△Lavin Sarah Mrs
51△Walfish Morris
52△Nadler Samuel M
53△Resnick Jack J
54△Friedman Morton L ◎
55 Methe Isaie N
57 Lapan Albert C ◎
60 Teece Harold F
△Torff Harry ◎
61△Bass Howard ◎
62△Donovan M E Mrs ●
67△Noble Elwood G ●
68△Shapiro Donald J ◎
72△Crimmins William C ●
73 Sullivan Dennis J ●
76△Freed T B Mrs ◎
76 Fink Irmagard Mrs
77△Schladenhauffen W M ●
78△Horowitz Jacob
82△Witkin B M
83△Solomon Edward K ◎
84△Giard Leo R
87△Vincent Edwin E
△Sulborski Chester
88 Rivkin Arthur S
90△Brody Samuel G ●
91△Plankey A J ◎
Charbonneau Raymond A Jr
92△Sanford A C Mrs
△Fitzpatrick Thomas F ◎
94△Moriarty James M
97△Dramin Louis G ◎
101△Weinstein Joseph ●
Toelken Herbert A

SONIA fr 724 Parker W to dead end Zone 9
11△Dennis Lawrence E Jr ◎
16△Carter Norbert A ◎
21△Clark Donald A ◎
24△LaClair Roger C ◎
31△Cross Robert L ◎
34△Kutswan Walter S ◎
39△Malmborg Joseph S ◎
40 Vacant
47△Allen Donald R ◎
52△Herchuck William ◎
57△Lohan Francis M ◎
60△Leiper James H ◎
65△Lamarche Guy A ◎
70△D'Agostino Frank ◎
72 MAX ST ends
78△Balzano Michael J ◎
86△Landry Paul R ◎
87△Radowicz Joseph ◎
95△Manning Donald G ◎
— Vacant
105△Philbrick Horace L ◎
Vacant
113△McKenna Daniel P

SORRENTO fr 107 Alderman S to 576½ Sumner av (Right odd) Zone 8
3△McPartlin Mary T ●
△William Charles H
6△Austin William J
△McCarthy Francis E
△Goodwin Phillip
△Caldwell Leonard T
7△Capaccio Peter J ◎
△Bartlett Seldom D
10△Williams Rosemary S
△Grant Warren O
△Regnier Rita L ◎
15△Holland L M Mrs ●
△Rosha E Clyde
16△Caffrey Thomas J
17△Kelliher Anna A ◎
△Kelliher Thomas F
18△Gilmore William M ◎
△Burke Emmett P
21△Talbot Jones H ◎
32△Washburn T M Mrs

57 GRENADA TER crosses
59△Chapin Alfred L
△Katsonis Anthony D
61△Saxon Robert H ◎
62△Noffke Harry H ◎
65△Berman Ludwig
66 (1)Rogers Lena C
△(2)Ansel Fred ◎
△(3)McNulty Francis M
△(4)Templeton David M
△(5)Ward William F
△(6)Adams Josephine S
△(7)Krauss Hans
△(8)Wright Velma C
67△Coates Archibald
△Larson S William
69△Belch Robert D
△Talis Arthur J
70△Keith F Allen
71△Collins Robert F
72△Tower Mabel C Mrs ◎
76△Bostwick Robert E
Vacant
△Cullen Raymond M
Cole Merton H
Gelineau Caroline E Mrs
△Delphie Alfred H
79△Bentley M A auto reprs

SOUTH fr 384 Columbus av S to dead end (Right even) Zone 6
77△Michelli A Mrs ◎
△Sharon Donald J
79△Gagne Raymond J B
Burgess Keith N
Rays Grinders rest

SOUTH BRANCH PKY fr 501 Roosevelt av E and SE bey Plumtree rd then E and NE to 1366 Parker then rebegins fr NW of Mary Coburn rd SE bey Woodcrest rd to dead end (Irregularly numbered) Zones 8 and 9
20 RIDGEWAY CIR begins
46△McDonald Mary E Mrs ◎
△McDonald M A nurse
63△DeBari Michael J ◎
68△Fraser Oswald L K ◎
69△Freedman S N ◎
75△Arsenian Seth ◎
81△Marion Joseph S ◎
87△Nadeau Wilfred J ◎
95△Kline Irving ◎
100△George Nicholas H ◎
103△Keyes Daniel M Jr ◎
106 S SHORE DR begins
107 GILLETTE AV ends
119△Payer J A painter ◎
120△Epaul Clara M Mrs ◎
130△Knight Douglas F ◎
131 WINTON ST crosses
144△Rovelli Carlo S ◎
145△Milford A Wilson ◎
155△Symmonds Harry M ◎
156△Cantalini Mario P ◎
169 S SHORE DR ends
161 ABBOTT ST ends
170△Mondoux J R mason ◎
171△Cooligan Joseph J ◎
181△Bloom Herman I ◎
191 DERRYFIELD AV ends
203△Letourneau Raymond E ◎
211△Anderson William C ◎
215 PENNSYLVANIA AV ends
233△Bliss Harry W ◎
245△Langone Louis W ◎
247 CHESTERFIELD AV ends
261△Siano Mario F ◎
271△Schultz Joseph J ◎
295△Kyprianos John ◎
305 TERRACE LA ends
337△Richardi Richard ◎
— PLUMTREE RD crosses
465△Wheeler Robert F ◎
475△Mehlman Sol A ◎
487△Finnegan Waldron J ◎
593△Santangelo A J plumber ◎
599 BURT RD ends
601 BRADLEY RD crosses
203△Churchill H E real est ◎
△Bordeaux-Churchill Laboratories photo supplies
643△Jarrett Leroy F ◎
677△Taft Robert W ◎
679 BRIDLE PATH RD begins
697△Drummond Robert L ◎
707△Hirschhaut N E ◎
719△Papanti Raymond C ◎
737△Thompson D N ◎
747△Sullivan Martha M Mrs ◎
757△Bowman James G ◎
767△Willis Adrian J ◎
769 CLEARBROOK DR begins
775△Byrne Patrick J ◎
785△Kelman A O ◎
795△Parker R W ◎

South Branch Pky—continued
805 W CRYSTAL BROOK DR begins
835△Pistriach Archie L ◎
859 WILDWOOD AV begins
865△Hahn Maurice ◎
875△Savage Phillip H ◎
885△Gamble George M ◎
895△Mayher Richard W ◎
905△Lesniak Thomas J Jr ◎
915△Hirsch Lester M ◎
919 ROCKHILL LA begins
925△Kane Herbert ◎
929 SQUIRE LA begins
1033△Sciartilli Vincent
995 ZONE 8 ends
996 ZONE 9 begins
1155△Capuano Carmine ◎
1189△Blake Curtis L ◎
1209△Fairley W D ◎
1221△Fitzgerald John M ◎
1229△Greene Richard J ◎
1251△Wetherbee Donald G ◎
1257 Paddle Club of Spfd Inc The
1258 Vacant
1305△Pieroway C K ◎
1313△Hitchcock J E ◎
1325△Janeczek Stephen ◎
1329 KINGOKE LA ends
1347△Sullivan Robert M ◎
1350△Chisholm Clifford O ◎
1365△Giusti George R ◎
1366△Herman Beaumont A ◎
1374△Ayers William R ◎
1375△Thibault G V ◎
△Thibault Bros painters
1384△Gaudrault Robert J ◎
1385△Contrino Salvatore ◎
1541 SWAN HILL DR ends
1547△Colitti Joseph A Jr ◎
1557△Gaines Donald W ◎
1562△Rosso Paris M ◎
1571 OVERHILL DR ends
1591△Restaino Albert ◎
1593△Goldstein Melvin ◎
1603△Kravitz Walter M ◎
1611△Smith Russell H ◎
1616△Budden David E ◎
1621△Solin Robert S ◎
1624△Climo James ◎
1629△Masuck Tony ◎
1632△Carsen Roy ◎
1640△Zwicker Charles T ◎
1641△Weiner Seymour ◎
1646△Crowningshield Ronald C ◎
1654△Guidette Robert A ◎
1655△Gosselin Maurice J ◎
1662△Cohen Lester A ◎
1670△Dias Rudolph M ◎
1678△Dailey Richard W ◎
1679 MARY COBURN RD ends
— WILLOWBROOK DR ends
— MIDDLEBROOK DR ends
— WESTBROOK DR ends
1600△Day Donald B ◎
1611½ ACREBROOK RD ends
— WOODCREST RD ends

SOUTH CHATHAM fr 85 Edgemont E to 2 Chatham Zone 9
17 Vacant
18 Vacant
22 CHATHAM ST begins

SOUTH MARCHIONESS RD fr 2061 Wilbraham rd S to dead end Zone 9
10△Blanchard George A ◎
— Vacant

SOUTH SHORE DR fr 106 S Branch pky N and E and S to 160 do Zone 8
15△Weeter Charles H ◎
18△Doyle Blanche G Mrs ◎
25△Potito John A ◎
28△Viens Eugene R ◎
35△Lemieux Raymond C ◎
36△Mindell Israel ◎
44△MacNeil Donald C ◎
51△Donoghue Timothy F ◎
54△Bowen Walter E Jr ◎
60△Meehan Marguerite
61 WINTON ST (2d part) ends
70△Garvey Edmond P ◎
80△Ramos Ramon G
85△Ratner Moses L ◎
100△LaPlante Albert H ◎
105△LeBel H Leonard ◎
115△Rose Edwin M ◎
124△Lauriente Ciro ◎
125△Rush Dean ◎
134△Calderigi A A ◎

SOUTH TALLYHO DR fr 61 Squire la E to dead end Zone 8
— Vacant
— Vacant

SOUTHAMPTON fr 67 Wilbraham av E to 66 Northampton av Zone 9

SOUTHERN RD fr 187 Flint E to 308 Hermitage dr Zone 9
6 Vacant
7△Lynch Francis J ◎
15 Vacant
25△Shaw Lawrence H ◎
33 Vacant
36△Valois Francis J ◎
39 Vacant
46△Ragland Clarence E ◎
51 Vacant
56△Chelte Raymond J ◎
61△Gower Duane A ◎

SPENCE fr 1678 Carew W to dead end at Town line Zone 4
15 Jordan John ◎
21△Riordan James T ◎
29△Houle Roger L ◎
29½ METZGER PL begins
35△Guidette Edward P ◎
43△Cebula Thaddeus F ◎
44△Quirk Elizabeth F Mrs ◎
51△Nason Joseph S ◎
52△Dastoli George C ◎
57△Pettazoni Louis E ◎
62△Tufts Willard J ◎
67△Raiche Joseph E ◎
68△Hurley John E ◎
73△Conlon Richard J ◎

SPENCER fr 935 Sumner av S and SE to Paridon (Right even) Zone 8
12△Tongue M H Mrs ◎
17△Fenn Percy D ◎
△Fenn V L Mrs antiques
18△Larsen I E Mrs nurse ◎
22 SPENCER CT ends
25△Kushlow Robert C ◎
26△Gage Ethel G ◎
32△Whitney M E Mrs ◎
35△Shaw A J Mrs ◎
36△Allen Raymond J ◎
45△Bocchino Albert A ◎
55△Mulligan Patrick J ◎
61△Bachiochi Americo J ◎
67 PARIDON ST begins

SPENCER CT fr 903 Sumner av SE and E to 22 Spencer Zone 8

SPRING fr 296 State NW to 203 Lyman (Right odd) Zone 5
19△(1)Myslinski K V Mrs
△(2)Waltowski Roman
(3)Ray Charles
△(4)Bohannah H M
△(5)Meyers Eva L Mrs
(6)Calkins Bessie L
(7)Doty Marjorie E
△(8)Garrand Geraldine M
21△(1)Sullivan I B Mrs nurse
(2)Lareau Valeda
△(3)Thayer Jeanne L
△(4-6)Danish Emma J Mrs
△(5)Parent Vina
(7)Dickinson Bernadette Mrs
(8)Leary Cora
(9)LaMontagne Leda N
△(10)Rowland M M nurse
△(11)Armstrong Doris
△(12)Doyle Robert E
23 (1)Copus Rose Mrs
(2)Simone Mary
△(3)Raymond Bertha M Mrs
△(4)Belisle Ethel Mrs
△(5)Manning C Lillian
△(6)Gamache H Mrs nurse
△(7)Truden Terrance J
△(8)Gowrie Elsie M Mrs
(9)Cressman Florence R Mrs
(10)Moore George H
(11)Pelka Helen M
(12)Metcalf Lillian Mrs
25△(1)Ellis Robert E
(2)Newman Alexander
△(3)Jablonski M E
(4)Vacant
△(5)Parks Julia A
(6)Bennett Rose Mrs
△(7)Gallo Alphonse W
(8)Vacant
29 Elrido The apts
△Steere Clifton L
△Platt Helen G
△Thompson R A
△Warden Mae V Mrs
△Roy Morris N
△Hawley Clara L Mrs
△Kelihan W A
△Schechterle L R
32△Supt of Schools
△School Dept
Dept of School Attendance
Herlihy M E nurse
33△Farland Adelard
△Hanel Katherine Mrs
△Halloran Agnes M
△Powers Josephine G Mrs
△Desmarais Lorenzo N
35△Donovan John J
Snow Norman E
△Gladski Mary Ann
37△Merriam Irwin H
Badone Henry
△Buckley Francis P
△Bauch D M Mrs
Pastoressa Angelo M
Warner James M
△Ellis Frank D
△Feaster A W Mrs
△Welcker Mabel L
41△Majestic The furn rms
△Fraska Joseph J ◎
41½ FROST ST begins
43△(2d fl) Hayles Marjery Fielding School of Dance
55 Bogue John A
Gadomski John A
59 Emerald The apts
△Roderick F Joseph
△Lynch Nora
△Larondeau B A
△Efantis Constantino C
Flint Lorenzo D
Atwell Herbert
Hedden Isabel L M Mrs
Collier May L Mrs
Vahlstrom Emily Mrs
Sullivan Eugene R
Wood Leslie
Wellman John
△Miller William J
(1)Smith Louise A
△(6)Whittey E R Mrs ◎
(22)Davidson Christine Mrs
63-65 Poirier R A furn rms
73△Edson furn rms
△Olehny Ignacy ◎
79△St Luke's Home (new annex)
80-84 Lorraine The apts
80△(1)McCleery Harry
(2)Mata Ernest
(3)Coen John J
(4)Jager Albertina Mrs
△(5)Murphy Mabel I Mrs
△(6)Cutting A S Mrs furn rms
(7)Sypteras Anthony
(8)Vacant
△(9)Slattery Mae C
(10)Plante Paul E
84 Lorraine The apts
△(11)Fales E T Mrs furn rms
△(11)Fales Stanley L
(12)Fogarty Dorothy A Mrs
(13)Vacant
(14)Vacant
(15)Vacant
(16)Mottola Joseph F
85△St Luke's Home (for working girls)
△Sisters of Providence
88-92 Montpelier The apts
88△(1)McSweeney William D
(2)Vacant
(3)Lazarus E June Mrs
(4)Ciampi Francis
△(5)Dessert Frances L Mrs
(6)Vacant
(7)Sharlow Edward H
(8)Gallant Muriel S Mrs
(9)Ginger Rollo P
(10)Green Ocie
91△St Luke's Home (old annex)
92 Montpelier The apts
△Healey A D Mrs nurse
△Sullivan C E Mrs
△Wheelan K J
Barrow Nathan J
Grogan Frederick E
Vacant
97 St Louis The apts
(1)Coates William H
△(2)Beatty Ernest L
△(3)Caney R M Mrs
△(4)Wamsley Jennie B Mrs
△(5)St Ledger Clara Mrs
△(6)Johnson Alfred W
△(7)Girard Omer H
△(8)Guyer Walter J
△(9)Brault L W
(10)Vacant
(11)Hoyle Matilda M Mrs
△(12)Webber Catherine Mrs
(13)LaFrennie Mary E Mrs
△(14)Wyman Mary C Mrs
(15)Carrigan Edward H
(16)O'Connor K L
△(17)Barna Mary F
△(18)Hughes Humphrey S
(9)Burke Grace
△(20)Wray Grace I
(21)MacFarland Hazel
(22)LaPlante Archie
△(23)Coleman M H
△(24)Conway Kathryn M
△(25)VanPetersilge Ruth
△(26)Berry Helen C Mrs
△(27)Stevens F A corsetiere
△(28)Washburn M Mrs
△(29)Gerndt G L Mrs
△(30)Ash Abbie T Mrs
103-107 Brunswick The apts
103△Dziuk Catherine C
Burke Robert A
△Brosnan Michael T
△Vincent Albert J
Jackson George
Geoffrion Elise Mrs
△LaBreche Oliver H
Paradise L P
△Taylor John A
104 Wilson The apts
△Douglas Clarence A
△Henry K V employment agency
DeLevo Agnes M Mrs
Ethier Arthur M
Neylon Helen M Mrs
Gero Rose A Mrs
Hamilton Catherine Mrs
Perry Urban F
107 Brunswick The apts
△Brady James P
△Curley Anna T Mrs
△O'Brien Grace G Mrs
△Readio Eva B Mrs
108 SALEM ST ends
109-11 Simplex The apts
109△(1D)Johnson Mildred E
△(1E)Hoar Mary E Mrs
(1F)Colby Esther Mrs
△(2D)Simes Mae E
△(2E)Beaudry Delia M Mrs
△(2F)Wysocke A H
(3D)King Leanna Mrs
(3E)Malone Julia S Mrs
(3F)Lynch Rose E
(4D)Wieber Della M
(4E)Gengenbach Anna M
△(4F)LaBrecque Isabel M
111 Simplex The apts
△(1A)Holden Isabella P Mrs
(1B)Vacant
(1C)Ingram Elizabeth E
(2A)Kelley Patricia M
(2B)Nye Lucy M Mrs
△(2C)Welsh Elizabeth Mrs
(3A)Vacant
(3B)Humphries Lawrence
△(3C)Marcure Doris M Mrs
△(4A)Cornell David L
△(4B)Gaines Louis C
(4C)Kane Mary L
112-116 Raystate apts
112△Lavoie Raymond P
△Menders Edward
Menders R Mrs nurse
Vacant
McCawley Margaret M furn rms
△Atwood Ruth B Mrs
△Twyman R D
△Wyzik Edward J
Pajak Alfred M
116 Raystate apts
△Cessarini Enrico B
△Maklary Nicholas
△Brazell John A
△Howes Hilda T Mrs
△Adams Frank P
Vacant
Pajak William D
Allard Eli J
Twining C Everett
117△Nelson's Market
119 Keith's Grocery
121△Spring Street Drug Inc
123 PEARL ST crosses
124 Steve's Barber Shop
124½ Gelbart M tailor
126△Broad Leon W ◎
△Schulte Gladys I Mrs
Leetch Agnes
127 Argentine The apts
△Fitzsimmons Agnes M
△West Edward E
△Heiden Fred W
△Ward Alice M K Mrs
△DeNucci Joseph
Thompson Lawrence E
Garriepy X J nurse
△Morris Leroy T
△Stevens O G
Severino Rosina Mrs
Murray Joseph
128△Douglas C A variety store
△Broad's Delicatessen Inc
131-135 Champlain The apts
131△Bozenhard Adolph
△Dorr John R
△Breen William J
△Gouron Micha
△Desmarais Maurice J
△Korob John
△Moore Millie A
Schoolcraft John A
Carney Francis J
Willette James M
134 Star Cleaners
135 Champlain The apts
△Boss Gilbert R
△Askwith R R Mrs
△O'Neill E T Mrs
Rohan Lucy D Mrs
△Parshall Viola Mrs
Cadoret Charles A
Roy Janice C
Ward Leonard G
Frost Mary E
△Stevenson Robert J
Wilson William Jr
Littlefield James E
Hodgens Ronald A
Vacant
138△Gamache Armand ◎
△Gamache J Mrs furn rms
140 Marco Evelyn C
Platt Mary F
142a Findlay Clifton
142b O'Brien Daisy Mrs
144 Conway The apts
△(1)Mills Ruth G Mrs
△(2)Pease Norman C
△(3)Millett Clara G Mrs
△(4)Pini John
△(5)Sweeney M V
△(6)Lavelle Katherine H
△(7)Wiggins E Blanche
(8)Chisholm Helen Mrs
146 WINTER ST ends
156△Talbot H P gasoline
162△(1)Cocchi Antonio P
(2)Martelli Augusta Mrs
163 Vacant store
163½ WORTHINGTON ST crosses
165 Vacant
171△Young & Young of Springfield Inc radio supplies
175△Cocchi M L gasoline
180△Manning M J trucking
△Greenfield-Springfield Express
△Cooke's Express Co The
181 TAYLOR ST crosses
185△Tarbell Watters Co The warehouse
215△New York Central Railroad B&A Div freight yards
216 LYMAN ST ends

SPRINGFIELD fr 799 Chestnut N to Chicopee City line (Right odd) Zone 7
6△Chamberlain Arthur J ◎
△DeLaun Nancy A Mrs
△Nugent A L Mrs
14 Boulrice Mederic J
△Miles Helen A
△Staats George W
20△Saba R Mrs ◎
△Ziter John J
30△Saba Louis G ◎
48 ATWATER TER begins
79△Messenger Herbert M
86△Golash Leo J Jr ◎
102△Cohen Morris B ◎
△Auction Brokers Co
△[illegible] S ◎
109△Brecker Francis W
116△Kennedy Gerald G ◎
124△Flynn Jeremiah P ◎
133△Corcoran James J
135△Chapin T F Mrs ◎
136 DERBY DINGLE begins
142△Clark John S ◎
145△Grover Elliott E ◎
150△Sullivan Kathryn A ◎
151△Maier Fritz ◎
156△Gilbert Harry M ◎
157△Smith Edward J ◎
162△Nichols Ellwyn J H Rev ◎
163△Ferris Louis R ◎
167△Reen Jeremiah D ◎
170△Marron Nellie ◎
176△Pio Pasquale H ◎
177△Zeo Frances M ◎
180△D'Angelo Sebastiano ◎
185 CUNNINGHAM ST begins

Springfield—continued
192ΔMoriarty James P ◎
195 CASELAND ST begins
210 SHEFFORD ST begins
216ΔStegura Ignace B ◎
ΔGauthier George G
227ΔFortin F Frederick ◎
232ΔHyland Thomas J ◎
244ΔConnelly Ambrose J ◎
251ΔHouston Georgia ◎
256ΔGougeon Frank L ◎
257ΔLally T J ◎
264ΔO'Brien Patrick J ◎
265ΔBorazna Gregory ◎
270ΔZeo Lillian L Mrs ◎
274ΔKeating John F ◎
281 SHEFFORD ST crosses
297ΔRoy Joseph E ◎
298ΔSheehan Raymond F ◎
303ΔKochanowicz Joseph M ◎
306ΔSweeney M M Mrs ◎
314ΔMiles Roger F ◎
315 SILVER ST begins
318 CRESTWOOD ST begins
324ΔCook Ralph M
326ΔDougherty Elizabeth A
336 Bethany-Assembly of God
337 ARMORY ST crosses
— St Matthew's R C Cemetery
360ΔPasquarelli M T Mrs ◎
366 Wach A Mrs ◎
Vacant
415 RIMMON AV begins
416 ATWATER RD ends
420ΔGlenwood Cafe Inc
424ΔGlenwood Paint & Hardware Co
425ΔGlenwood Service Station
427 HAMBURG ST begins
428 Desilets G M barber
430ΔLorraines Drive-In and Diner rest
435ΔLanders Glenwood Pharmacy
439 Vacant
441ΔHomemaker Electric Co

SPRUCE fr 95 Florence S to 392 Central (Right edd) Zone 5
7 Florence The apts
ΔStephens L L Mrs
Amsden Robert F
ΔBernier Philip E
Knight Verna R Mrs
Persico William J
ΔBurt Nina F Mrs
11 Vacant
13ΔHowes Raymond M ◎
14ΔWinton Arthur N ◎
16 CROSBY ST ends
17ΔBradley Rena E ◎
25ΔPeckham Louis H ◎
26 HAWTHORNE ST begins
28ΔCroteau Paul J ◎
Kennedy Robert
31ΔHulett Myron S ◎
34ΔMonette Robert E ◎
37ΔYacovone Joseph A ◎
40ΔBruno Peter
Krusiewicz Arthur S
44ΔPiglione E C ◎
Vacant
50 CLARK ST ends
52ΔSpencer T H ins ◎
56 Carpenter A T Mrs ◎

SPRUCELAND AV fr 243 Longhill E to 56 Firglade av (Right odd) Zone 8
17ΔFinney R Regan ◎
18ΔShattuck Arthur E ◎
23ΔOkun Max ◎
24ΔHibbard E M Mrs ◎
27ΔLombard Ralph E ◎
ΔLombard P I lwyr
30ΔPhillips Cornelius W ◎
32ΔHechler Clarence ◎
35ΔDunn Mary Mrs ◎
36ΔSchadt George L ◎
39ΔSilber Jeanette B Mrs
ΔMiller Robert M ◎
42ΔRyan Frederick H ◎
50ΔRyder M G tchr dancing ◎
55 CHERRYVALE AV ends
64ΔFontaine Robert L ◎
71 FLORENTINE GARDENS begins
74 BEECHWOOD AV ends
76ΔAscher Alfred E ◎
82ΔKletsky Julius ◎
109 MAGNOLIA TER crosses
129ΔCohen Robert ◎

SQUIRE LA fr 929 S Branch pky SE bey Harrow rd to dead end Zone 8
5ΔGardiner Henry J ◎
7 Vacant
9 N TALLYHO DR begins
28ΔStella Frank M ◎
35ΔTougias Pons E ◎
44ΔElkas Andrew ◎
55 Niven Robert L ◎
56 LYNEBROOK RD ends
60ΔSchechterle John Jr ◎
61 S TALLYHO DR begins
72ΔCapuano Elio ◎
ΔCapuano Realty Corp builders
73ΔErat Julius J ◎
76 HARROW RD ends
— Vacant

STAFFORD fr 390 Armory S to 125 Cass (Right even) Zone 4
10ΔBuck's Garage
14 Bolyszow W Mrs
Christofori J Mrs
ΔCharles Everett A
Cook Lillian Mrs
Rattelle Albert E
Christesen Ida A
15ΔArel Francis C
17ΔCibien Oswald J
19ΔCibien Angelo ◎
ΔO'Connor Daniel J
20ΔScanlon Mary E Mrs
22 Landry John
24 Gondla Daniel G
ΔLecuyer Dorothy D Mrs
Vacant
Vacant
25ΔMcGee F E trucking ◎
28 Williams Arnold E
Vandervoet Lawrence
Przechocki Narcyzy
ΔPrzechocki C K floor sander
ΔBurris Leroy J
Vacant
30ΔMcCarthy Patrick J ◎
31ΔBurns Luke F
Pizzi Elena
Coughlin Helen M ◎
37ΔKolano Taddeusz F ◎
40ΔO'Connor Martin J
42 O'Connor Alice M Mrs ◎
55 LESLIE ST ends
69 Ryan Edward T
70ΔMcCarthy Walter J
71ΔZyla Joseph J
72ΔBobak Andrew ◎
77 WOLCOTT ST ends
103 GOODRICH ST ends
117ΔMickiewicz Edward J ◎
119 Hall Harold A
125 Lanpinski Walter
127 Kosinski Leo W
129 Vacant
131ΔDavis Earl F ◎
135 NURSERY ST ends
142 Patrakis George C
144ΔPatrakis Charles ◎
148ΔEisenberg Waclaw ◎
150 Martin Thomas J
154 Matyszczyk S F ◎
156ΔMatyszczyk Chester W
184ΔRosati Joseph Inc excavating contrs
185 CRANE ST ends
204ΔHerlihy T T & Sons barrels
213 UNDERWOOD ST ends
221ΔCarey-Harmond Co roofers
222 General Ice Cream Corp garage
243 LEONARD ST ends
254 Mattoon Archer D
256 Lavigne Oliac
Amazeen Dilmar T

STANDISH fr 59 Whittier E to 500 White (Right odd) Zone 8
11ΔSmith Annie Mrs
12ΔLambert M C real est
14ΔSadak Esper J ◎
15ΔGallivan Ellen E Mrs
17ΔHadlock Earl E
19ΔLynch Elsie A Mrs
20ΔGefter David
21ΔSkipton Horace K
22ΔRobinson J Z ◎
23ΔFrame E F Mrs ◎
26ΔSharp Frederick
27ΔChaffee Frank B
28ΔOrenstein Robert I ◎
29ΔGrosvenor Frank G ◎

STANHOPE RD fr 271 Cortland E to 60 Blunt rd Zone 9
15ΔGlenn William P ◎
18ΔWillis Reid ◎
25 Staples David B ◎
26 Denette Ernest J ◎
34ΔGraves Robert L ◎
37ΔPerry Morris A ◎
40ΔWarner William R ◎
45ΔFoster F E cleaners ◎
48ΔBlake William R ◎
53ΔTheriaque Robert E
56ΔCarr Floyd H ◎
61ΔBarrett W E TV repr ◎
64ΔThompson Edwin M ◎
71 Summerville Earl F
72ΔHines Howard A ◎
80ΔHall Samuel L ◎

STANLEY fr 75 Kulig E to 77 Fitzgerald Zone 4
1 KULIG ST ends
33 Baribault Raymond C ◎
37 Mouret Leon G ◎
49 SANTA MARIA ST ends
71 FITZGERALD RD ends

STANTON fr 2 Dwight rd W to 73 Weber Zone 8
— MANCHESTER TER crosses

STAPLETON RD fr 905 Wilbraham rd S bey Navajo rd to 90 Garvey dr (Right even) Zone 9
11ΔSackett Harold A ◎
17ΔSmrcka Charles R ◎
27ΔEmerson Faith H Mrs ◎
34ΔNoyes Robert L ◎
35ΔStackhouse E L ◎
72 SIOUX AV begins
92 LAKEVILLA DR begins
119ΔKasperowski Stanley M ◎
137ΔMonson Rita D Mrs ◎
155ΔPetro Stephen W ◎
159ΔBovard William B ◎
165 Vacant
173ΔBurke Robert A ◎
183 Vacant
191ΔSerra Leonilda ◎
199ΔRainville Clifford J ◎
201 TUMBLEWEED RD ends
210 UNDINE CIR begins
212 UNDINE CIR ends
227 Vacant
237ΔReiter Louis ◎
245ΔBurnham William J Jr
253ΔWiley Acton ◎
265 Nadaud Melvin L ◎
277 CHEROKEE DR ends
279ΔVeroneau Francis E ◎
292 Wright Donald F
296 CHEYENNE RD begins
314 GARVEY DR ends
316 Stinneth Ray D ◎
— Vacant
324 Davis Herbert J ◎
334 Hill Hugh E Jr ◎
335 NAVAJO RD begins
342 Paul Edward F ◎
352 Vinning Scott M ◎
359 Dvarecka Christopher L ◎
362 Bakken Gordon O ◎
370 Morris Joseph F ◎
Vacant
377 Smith Clarence E ◎
385 Maxson James E ◎
386 Monteiro John J ◎
393 Devine Walter C ◎
394 Alexander Vincent A ◎
401 Vacant

STATE fr Conn River NE and E to Junc Berkshire av and Boston rd (Right odd) (Irregularly numbered) Zones 3 5 and 9
21 COLUMBUS AV crosses
27ΔSpringfield Gas Light Co stock house
35ΔSpfd Gas Light Co office
44 G A R Memorial Bdg
ΔAmerican Legion Spfd Post 21 Inc
Gurdon Bill Hall
ΔGrand Army Hall
Lee Henry S Hall
Spooner Major Hall
War Chest Fund Commission
55ΔLitchard C K CLU ins
ΔPension Associates Inc consultants
65 Building of Electrical Progress
73ΔWestern Mass Electric Co office
81-83 Springfield Co-Operative Bank Bdg
81ΔSpringfield Co-Operative Bank
83Δ(201)Doolittle L H MD
Δ(204)Business Accounting Service
Δ(207)Weidner Travel Bureau Inc
Δ(208)Tilton R H lwyr
Δ(210)Gotsis A P lwyr
Δ(212)Ellis P G lwyr
Δ(213)White W G lwyr
Δ(214)O'Hanlon Reports Inc ins inspection
Δ(215)Hartley R B lwyr
Δ(215)Greaney W C Jr lwyr
Δ(215)Dobiecki E J lwyr
Δ(215)Cooney W H lwyr
Δ(3d fl)Gelinas R A lwyr
Δ(3d fl)Bulkley Richardson Godfrey and Burbank lwyrs
Δ(3d fl)Giles W C Jr lwyr
Δ(3d fl)Gordon G W lwyr
Δ(3d fl)Atkinson R B lwyr
Δ(3d fl)Mallary R D lwyr
84 COURT HOUSE PL ends
85ΔPost Office Station A
87ΔParks Piano Company
89ΔHillhouse Ltd clothing
90 Cosmopolitan Properties Inc real est
International Properties Inc real est
Paramount Properties of Springfield Inc real est
ΔFreedman Irving O Insurance Agency
ΔState Realty Investment Corp of Springfield real est
Thirteen Thirty Three Elm Street Inc real est
Universal Properties of Springfield Inc real est
ΔFreedman Irving O Co Inc real est
91ΔFriendly Ice Cream
93ΔAmerican Hardware Mutual Ins Co
94 Court Square Bdg
Δ(243)Royal Indemnity Co
Δ(243)Newark Ins Co
Δ(243)Globe Indemnity Co
(247)Vacant
Δ(342)Crowell R W lwyr
Δ(342)Moriarty T V lwyr
Δ(347)Linden Associates office
Δ(350)Kaplan Harold D Ins Agency
Δ(350)Realty Sales & Service Co
Δ(539)Wright & Bresnahan lwyrs
Δ(616)Fenton I E real est
Δ(647)Friedman L D lwyr
95 Ninety Five State Bdg
ΔUnion Federal Savings & Loan Assn
Δ(201)American Mutual Liability Insurance Company
Δ(201)Allied American Mutual Fire Ins Co
Δ(201)American Policyholders Insurance Co
Δ(204)duPont Homsey and Co stocks
Δ(210)Universal C I T Credit Corp loans
Δ(212)Dept of Attorney General
Δ(216)Snelling and Snelling employment agency
Δ(218)Goggin T L lwyr
Δ(218)Smith W E lwyr
(220)Vacant
Δ(222)Downey H T acct
Δ(226)Goldsmith L P dentist
(3d fl) New England Tel & Tel Co
Δ(401)Pomeroy - Williams Co surgical appliances
(407)Vacant
Δ(410)Chereskin F M dentist
Δ(411)Stanley Home Products Inc brush mfrs
Δ(415)Dibble N E lwyr
Δ(415)Robinson J I lwyr
Δ(421)Craigmyle Pinney & Co brokers
(424)Vacant
Δ(426)Royal Insurance Co
Δ(501)Automobile Mutual Ins Co of America
Δ(501)Factory Mutual Liability Ins Co of America
Δ(510)Brogan J J Jr lwyr
Δ(510)LaCroix and Fuller lwyrs
(513)Industrial Advisors of Western Mass Inc
Δ(513)Spfd Automobile Dealers Assn
Δ(513)National Metal Trades Assn
Δ(513)Toilet Seat Mfrs Assn Inc
Δ(513)Employers Assn of Western Mass Inc
Δ(519)Flanagan J E lwyr
Δ(520)Meltzer P S real est
Δ(521)Schreiber D real est
Δ(522)Dailey Matthew J & Co Inc ins adjuster
Δ(525)Walsh R P lwyr
Δ(525)Walsh D E lwyr
Δ(601)Rosenbloom J D lwyr
Δ(601)Stapleton R J real est
Δ(603)Bankers & Shippers Ins Co of NY
Δ(603)Jersey Ins Co of NY
Δ(603)Pacific Insurance Co of NY
(605)Cohn W J lwyr
(606)Vacant
Δ(608)Zarecki P S Jr MD
Δ(612)Dept of Public Safety
Δ(612)Inspector of Boilers and Examiners of Engineers and Firemen
Δ(612)Inspector of Public Buildings
Δ(612)State Boxing Commissioner
Δ(612)State Detective
Δ(612)State Fire Inspector
Δ(624)City Realty Co
Δ(624)Kelley H F acct
Δ(626)Continental Casualty Co
Δ(701)Gordon & Hegarty lwyrs
Δ(703)Goodkind & O'Dea engs
Δ(704)Shea P J lwyr
Δ(706)Auerbach G I dentist
Δ(706)Auerbach M E dentist
Δ(718)Aetna Insurance Group
Δ(718)Manning J F Insurance Agency
Δ(720)Calnen W J T acct
Δ(722)American Fidelity Co ins
Δ(722)New Hampshire Fire Ins Co
Δ(725)Mullane James A ins
Δ(801)Bozenhard & Young lwyrs
Δ(806)Cushing & Toth accts
Δ(809)Fontana Raymond J Ins Agency
(811)Standard Accident Insurance Co (claim dept)
Δ(812)Fuller A W ins
Δ(812)Redfield Chase and Clarke ins
Δ(820)Landon H H ins agt
Δ(821)Seyler J L real est
Δ(822)Paige T V real est
Δ(824)Valley Placement Service employment agency
Δ(826)Hornblower & Weeks investment bankers
Δ(901)Lumberman's Mutual Casualty Co
Δ(910)Federal Housing Administration
Δ(918)Dept of Public Welfare
(926)Public Welfare Dept
Δ(1003)Buckley J W lwyr
Δ(1005)Atwell Claim Service
Δ(1005)McBee Co The office equipment
Δ(1006)Allied Mills Inc feed
(1007)McGrath H A ins
Δ(1009)Connecticut Mutual Life Ins Co The
Δ(1024)Ackerman M R ins
Δ(1024)Braddon H ins agt
Δ(1025)Newell J H vocational guidance counselor
Δ(1027)Ezekiel George Inc ins
Δ(1027)Romm B B Mrs ins agt
Δ(1027)Knox A H Jr ins agt
Δ(1027)Black W ins agt
Δ(1101)General Adjustment Bureau Inc
Δ(1122)Canavan C D lwyr
Δ(1125)Phoenix Assurance Co of NY
(1125)London Guarantee & Accident Co Ltd ins
96ΔPrudential Premium Co trading stamps
100ΔReid A R office equipment
105 MAIN ST crosses
106ΔCentury Restaurant Inc
108 Vacant
110 Shean Bdg
112ΔYellow Cabs of Spfd
ΔMiller Taxi Service Inc
ΔLuxor Cab Co
ΔSmith Bros Taxi
ΔChecker Cab Co
ΔSpfd Black & White Taxi Service
114ΔInvestors Diversified Service Inc
115 Davis Bdg

State—continued
△(201)Kagan L H MD
(203)Lemis G T dentist
△(205)Genovese Travel Agency
△(206)Sheffield Decorators
(207)Vacant
△(208)Cariani M J MD
(210)Vacant
△(212)Cotter H J lwyr
△(212)Mitchell H S lwyr
(214)Murray's Bookbinding Service
△(216)Peerless Finance Co loans
△(216)Cohen L H lwyr
(216)Harvey Ins Agency
(218)Vacant
△(219)Contact Service
△(219)Gagnier C A real est
(220)Murray's Bookbinding Service storage
△(221)Myers M C real est
(221)Wadsworth M V D real est
△(301)Tillman H B MD
△(304)Licursi Nicholl A Ins Agency
△(305)Smith S M real est
△(307)Farrell J F lwyr
△(307)Flynn J Jr lwyr
(311)Vacant
△(312)Hunter A P Agency real est
△(312)Kirkland Realty
(313)Vacant
(314)Vacant
△(316)Angers Real Estate
△(317)Angers Insurance-Agency Inc
△(318)Jones W B dentist
△(319)Interstate Employment Service
△(319)Massachusetts Adjustment Bureau
(320)Jones Y O dentist
△(321)Freedman M tchr music
(323)Alek Cemera Club Studio
△(324)Parker H lwyr
△(401)Arvanitis C G lwyr
△(401)Marinetto M A lwyr
(402)Vacant
(403)Vacant
△(404)Labor Local No 990 A F of L Health & Welfare Dept
△(405)Gordon L J lwyr
(406)Vacant
△(407)Freedman S K lwyr
△(408)Devonshire Realty Co
△(408)Hicks T J Inc builders
(410)Vacant
(411)Vacant
△(413)Fraser O L K dentist
△(414)Clampit R V lwyr
(415)Beeman A T real est
△(419)Personnel Service Associates employment agency
△(420)Roberts D M steno
△(422)Springfield Junior Chamber of Commerce
(423)Vacant
△(424)Appleton's Adjustment Service
△(503)Mitchell J H lwyr
△(503)Park M E lwyr
△(508)Title Insurance Company of Hampden County
(508)Davis J E lwyr
△(508)Dell Realty Co
△(508)Real Estate Maintenance Co
△(508)Davis E T Realty Co
△(508)Canyon Realty Co
△(508)E T D Corp real est
(511)Vacant
△(512)Corbin Insurance Agency
△(512)Bragg B L Co ins
△(513)Charm Electrologists
△(514)Hotel & Restaurant Employees Health & Benefit Fund
(517)Vacant
△(518)Ferguson F L acct
(519)Vacant
(520)Vacant
△(521)Stannard W L consultant
(523)Vacant
(524)Vacant
117△Music City records
119-125 Brewer Bdg
119△Sandburg G L optometrist
△(2d fl) Hancock John Mutual Life Insurance Co
120 Carlisle Hardware Co
121△Megliola M J ins
122 Vacant
123△Spfd Donut Kettle Inc bakers
124 Ellis Title Bdg
△(201)Boston Mutual Life Ins Co
△(202)Coe David C & Co Inc tailors
(204)Vacant
△(3d fl)Ellis Title Co
(3d fl)Elsmo Corp real est
△(3 fl)Ellis Auchter Brooks & Laming lwyrs
△(3d fl)Haase L lwyr
△(3d fl)Maslauskas J lwyr
(3d fl) Hancock John Mutual Life Ins Co real est
△(3d fl)Ellis Corp The loans
(3d fl)One Hundred Twenty Four State Street Inc real est
(3d fl)Manning M T lwyr
(3d fl)Turner E R lwyr
(4th fl)Ley Construction Co
125△Demetropoulos C shoe shiner
127△Springfield Safe Deposit & Trust Co
△(4th fl)Robinson Donovan Campbell & Madden lwyrs
△(4th fl)Barry E J lwyr
128△State Super Cleaners

128½ MARKET ST begins

132 Vacant
133-135 Springfield Federal Savings Bdg
133△Springfield Federal Savings and Loan Association
134△Richards Jewelers
135△Metropolitan Life Insurance Co
△Prudential Insurance Co of America
△Mortgage Service Co
136△Sheehan Florist Inc
137△Murray T T lwyr
△McMorrow C J Insurance Agency
Vacant
△New York Life Insurance Co
△Waite S G lwyr
138△Typewriter Inspection Company
△Guarantee Typewriter Exchange
△Nature Food Centers
140△Jack & Harry's auto supplies

141½ WILLOW ST begins

143△Sistare Mabel Inc rest
144 Vacant
145-147△Insurance Bdg
145 McGaughan M J ccnf
(1st fl) Vacant
△(106)Associated Mortgage Companies
△(106)Home Builders & Home Buyer Finance Co
△(201)Malkasian G D dentist
△(203)Northwestern Mutual Life Ins Co The
△(203)Heyman O F ins
△(203)Heyman J T ins
△(203)Case H G ins
△(206)Marshall A M lwyr
△(206)Tealan J J lwyr
△(206)Ryan E J lwyr
(213)Vacant
△(216)Geckler B E archt
△(217)Browne and Dumont Inc real est
(301)Vacant
△(303)Harris Ryan Gibbons and Winniman lwyrs
(304)Vacant
△(305)Aronstam M H lwyr
△(305)Grosnick W acct
△(306)Comptometer School Corp
(308)Vacant
△(309)Solomon B MD
△(310)Avon Products Inc cosmetics
△(311)Nationwide Business Service employment agency
(313)Naumann A A MD
△(315)Leighton & Co accts
△(401)Case H W Sales Co mfrs agts
△(403)Providence Washington Insurance Co
△(404)London & Lancashire Group ins
△(408)Federal Milk Market Administration
△(409)Collinge E R ins adj
(409)Punderson Coal & Oil Co
△(411)London & Lancashire Group ins
△(411)Smith A V ins
△(411)Stewart R A ins
△(411)Stewart L J ins
△(414)Oberhaus A E Inc ins adjuster
△(416)Massachusetts Heart Assn Western Chapter
(501)Electrical Workers Local Union No 7 IBEW
△(502)Hampden District Mental Health Clinic Inc
△(503)Commercial Ins Co
△(503)Loyalty Group ins
(503)Metropolitan Casualty Ins Co
(505)Vacant
△(507)Equitable Life Assurance Society of the US
(508)Mutual Boiler & Machinery Insurance Co
△(510)Ciciarelli J G & P C Insurance Agency
△(601)Bricklayers & Painters Health & Welfare Fund
(602)Vacant
(604)Vacant
△(605)Dir of Special Education
△(605A)American Casualty Co's of Reading Pa
△(612)American Tel & Tel Co personnel dept
△(7th fl)American Tel & Tel Co Div offices
△(801)Monarch Life Insurance Co
△(806)Mutual Fire Assurance Company of Springfield
△(806)Mutual Ins Agency of Springfield Inc
(808)Vacant
(809)Vacant
△(810)Doerr Beauty Culture Academy
(813)Vacant
△(814)Legal Aid Society of Spfd Mass Inc
(815)Vacant
146△Sherwin-Williams Co The paint
149 Variety Inc gifts
153△Lowe Brothers Co paint

156 NEW DWIGHT ST begins

161△Busaco Inc elec appliances
162△Dreams Luncheonette
163-171 Arcade Bdg
163 Vacant
163½ Vacant
164△Victoria Restaurant Inc
165△New England Telephone & Telegraph Co employment office
166△Hotel Victoria
Becker A drsmkr
167 Arcade Bdg office entrance
△(201)Arcade Bdg office
△(201)Goldstein Nathan E Inc real est
△(202)Leonard A F & Son furriers
△(204)Arcade Studio photos
△(205)Sanderson Insurance Agency
△(206)Hurley E N lwyr
△(206)Coffey J J lwyr
△(206)Kelly T J lwyr
(207)Vacant
(209)Vacant
167½△Credit Finance Corp
168 Vacant
168½ Vacant
169△Blodgett's Music Store
169½△Arcade Soda Shop
170△Feeney's Floor Covering Center

170½ DWIGHT ST begins

171△Arcade Theatre
172 Cote C J auto parking
173△Union Wall Paper & Paint Co
175 One Seventy Five State Bdg
△(201)Cutler P acct
(202)Vacant
(204)Vacant
△(206)Schimmel M R MD
△(207)Stein C MD
△(212)Ginsburg D MD
(214)Vacant
△(302)Mackler H M dentist
△(305)Lockwood R F dentist
△(307)Scott G adv
△(308)Raleigh W M MD
△(310)Label P B dentist
△(313)Leff J J MD
△(403)Bregianes G lwyr
△(403)Thomas R A lwyr
△(403)Howard W F Jr lwyr
△(406)Askinas G lwyr
△(406)Tillman G J lwyr
△(407)Saiben Real Estate Inc
△(409)Wagner A beauty shop
△(410)Scola J V MD
△(414)Sulphur Vapor Baths & Massage
△(503)Carpenters District Council of Spfd Health & Welfare Fund
△(506)Prybylo J A MD
△(507)Sheet Metal Workers I A Local No 63
△(509)Catholic Observer The
(510)Vacant
(511)Keystone Readers Service
△(512)Donovan W A optometrist
(513)Vacant
(514)Metro Enterprises
177 Junior League Budget Box clothing
178-184 Touraine Bdg
178△Wegiel & Co appliances
179-181 Vining & Borrner Bdg
179△Vining & Borrner Inc interior decorators
Vacant
Sullivan A G
Misterly G tchr music
180 Vacant
182 Touraine Hall
△Leader Philip L Insurance Agency Inc
△(2d fl) Gaugh School of Business The
(32)Vacant
(33)Vacant
△(34)Leader Philip L Insurance Agency Inc
△(35)Paramount Insurance Agency The
(36)Vacant
△(38)Bellows Co mfrs agt
△(38)Pioneer Tool Supply mfrs agts
△(39)Gieschi & O'Neil eng
(41)Cheffetz A artist
△(42)Atwell Service Co hearing aid reprs
(43)Vacant
(44)Nagle J F lwyr
△(45)Menzel & Menzel accts
(46)O'Malley J MP lwyr
(47)Vacant
△(49)Atwell Co The office equipment
182½ Sansonetti J barber
183 Vacant
Vacant
184△Edmund's Opticians
185½△Maples The conf
186-190 Dickinson's F W Blk
186△Arcade Dollar Cleaners

187 MAPLE ST begins

188△Drum Shop and Temple of Music The
190 Arcade Pharmacy

194 CHESTNUT ST begins

195△Insurance Co of N America Companies (Processing Office)
207△Church of the Unity Parish House
209△Church of the Unity
217△Classical Jr High School
220△City Library
224△Johnson Grace P Mrs
226 Parker George F
235△Classical High School
240 St Michael's R C Cathedral
260△St Michael's Rectory
△MacPherson J T Rev

262 ELLIOT ST begins

265△Wesmas Candy Corp
△Western Mass Theatres Inc
273△International Business Machines Corp
△(2d fl)General Exchange Insurance Corp
△(2d fl)General Motors Acceptance Corp loans

273 ZONE 3 ends

274 ZONE 5 begins

281△Hayes D R MD
△Illingworth M H MD
△Lewis J MD
△Simpson H N MD
△Pace O T MD
△Myers Edward
△Whiting L W MD
284△Hampden County Tuberculosis and Public Health Assn
Kingsbury Frederick M
289△Brown F P MD
△Hartshorn J W S Jr MD
△Hathaway L E Jr MD
△Williams H B MD
△White Evelyn Mrs
△(2d fl)Kapinchuk S D psychiatrist

291 SCHOOL ST begins

296 SPRING ST begins

305△Dickinson-Streeter Co funeral dirs
△Stanford Nelson W
310△Federal Land Bank of Springfield The
△Farm Credit Banks of Spfd
△Quimby A E lwyr
△Mass Dept of Commerce
U S Corp of Engineers Area No 5
△Springfield Bank for Cooperatives
△Hancock John Mutual Life Insurance Co Agency
△Keiser M C ins
△(2d fl)Columbian National Life Insurance Co
311 BPOE Bdg
△BPOE Home

314 BYERS ST begins

— Federal Square
— Armory Square
—△United States Armory Hill Shops

317 MYRTLE ST begins

319 Oxford The apts
△Goda Julia G
△Oxford Beauty Shoppe
Waters Donald L
△Chretien Rene E
△Keefe John F
Vacant
△Allen George M
△Noyes Edward D
△Langan John J
(2d fl)Home Information Center
325△Vershon John L
327 Harvard The apts
△Crabtree Kathleen W
△(2d fl) Crabtree Tea Room
△Meers Ruth A
△Gary Albin R
△Madden Lillian L Mrs
△Breen Louise
Storoshenko Feder I
△Murphy William L
△Campbell Thomas H

329 MYRTLE TER begins

339△Masonic Temple
365△Monarch Life Ins Co
415△High School of Commerce
423△Moriarty Patrick J
△Barber M C Mrs
Conley Eugene M
△Griffin Robert J
△Rochford Leroy J
423½ Bernardi Louis
425△Vermes Typewriter Center

427½ STATE ST CT begins

429△Wolfe's Cycle Sales Inc motorcycles
431 Sheehan M M barber
433△Reynolds Maurice F
△Pelletier Edward J
△Stebbins Theodore W
△Moriarty Donald
435△Wolfe's Cycle Sales Inc motorcycle
437△Hilltop Diner
439△Levine D meat
443△Kavanagh Wm Furniture Co
△Kavanagh Upholstering Co

445½ WOODWORTH AV begins

449△O'Donnell silk screen printers
Vacant
451△Armory Auto Supply
453△Herchovitz Abraham ◎
Allen Harry
455△Herchovitz A newsdlr ◎
457△Crown Upholstering & Mattress Co Inc
463△Cosby & Yelinek Inc hdw
465 Parker Ruth M
467 Vacant
469 Sullivan Blk
Clothey Flora W Mrs
△Pelow Margaret
△Lanctoe Paul L
△Langtoe R R Mrs nurse
△Gaylor Pauline
471△Dole D C jeweler
473-477 Gunn's Blk
473△Armand's Restaurant
475 (1)Miller Joseph E
(2)Meienler Azario
(3)McGee John J
(4)McDonald Richard D
(5)Vacant
477△Glendor Cafe
— Federal Square

State—continued

477½ WALNUT ST begins
478 FEDERAL ST begins
478 ZONE 5 ends
479 ZONE 9 begins
479ΔArmory Package Store
483ΔLevitt's Television Centre
485ΔRockingham Cafe and **Restaurant**
487ΔDonabed E M tailor
489ΔArmory Candy Co
493ΔErnie's Esso Service Station
503ΔBowling Greene
ΔGreat A & P Tea Co **The grocers**
519 Wheeler James W
Vacant
521Δ**Benton Park Package Store Inc**
521rΔAssociated Electric Co Inc elec equipment
529ΔMagic Car Wash Inc
539 Elmhurst The apts
ΔBull E R Mrs
ΔMarble P B Mrs
ΔBailey Harriet L Mrs
ΔParent W A Mrs
ΔO'Neil Hampton A
ΔNelson Arthur
ΔOtis Shirley M
ΔBurlingame Avis
Crosson Robert F
Kane James F
Gore Wilfred G
Weinberg Frederic
Profiglio Clara M Mrs
Buonocuore Josephine
ΔRobillard Paul G
ΔCraven Harry W
ΔLansky Elliot M
Russell Frank E
ΔWright Edwin H
Bombard James F
543-549 Argosy The apts
543Δ(1)Pease Frances C
Δ(2)Little Gertrude F
Δ(3)Stebbins Blanche
Δ(4)**Adams E L Mrs**
545 Argosy The apts
(1)Sloboda Joseph P
Δ(2)Kane Robert A
(3)Knight Howard F
Δ(4)Heelon William J Jr
Δ(5)Ascher Raymond
Δ(6)Pilon Louis H
Δ(7)Lane Josephine A
Δ(8)Emond George L
547 Argosy The apts
Δ(1)McNamara Eileen A
Δ(2)Lavin James F
Δ(3)Gengenbach Fred C
Δ(4)Steele William A
(5)Haydon Anna B Mrs
Δ(6)Lee G A Mrs
(7)Gray John
Δ(8)Holton Charlotte
549ΔCollester G L & Son real est
Argosy The apts
(1)Blodgett Jacqueline
Δ(2)Freitag Martha Mrs
Δ(3)Callender E B
Δ(4)Rousseau Guy G
555ΔMonroe Calculating Machine Co Inc
556 ST JAMES AV begins
560ΔJim's Atlantic Service gasoline
564ΔMartens Henry & Son florists
565 OAK ST begins
568ΔHusson David M ◎
570ΔNeill R E MD ◎
573 St James The apts
ΔLamont Albert P
ΔLamont G H Mrs beauty shop
ΔBeauregard George H
ΔTise Helen L Mrs
ΔCartwright R M artist
ΔKing Mary A Mrs
ΔThayer William
ΔKraverotis Christos
ΔMee Thomas F
576ΔSt Pierre George ◎
ΔSt Pierre George & Son Funeral Home
580ΔVarney H L nurse
ΔBiggins E A Mrs furn rms
583 Elliott's Springfield Lincoln-Mercury
ΔElliott Motors Co used cars
584½ΔMorris Fur Storage Co Inc
592ΔHartman's Service Station
599 First Church of Christ Scientist
ΔChristian Science Monitor-The Daily Newspaper
600ΔBarrett M C Inc autos
603 ORLEANS ST begins
605ΔAssociates Discount Corp financing
ΔAssociates Loan Co Inc
606ΔFriendly Ice Cream Corp
609ΔWorld Cleaners & Dyers Inc
619ΔGraham-Wallengren Funeral Home Inc
620ΔAmerican Employer's Insurance Co
ΔEmployers' Fire Ins Co The
ΔEmployers' Liability Assurance Corp Ltd The
ΔHalifax Ins Co of Mass
622ΔBoston Ins Co claim dept
ΔRetail Credit Co Inc
ΔNew Amsterdam Casualty Co
Sullivan D J Adjustment Co Inc ins
ΔUnited States Casualty Co
ΔEmmco Insurance Co
624ΔPitney Bowes Inc office supplies
626 PLEASANT ST begins
627Δ**Red Lion Shop Inc The** furniture
632ΔKulik's Joe Texaco Service Station
635ΔH & H Service Station
637 STEBBINS ST begins
644rΔ**Dicks A W Auto Paint & Body Co**
648ΔSanford F L Co autos
649 First Baptist Church
653-659 Highland Court apts
653Δ(5)Larder Edward
Δ(6)Morrow Harry J
Δ(7)Donnellan J B
Δ(8)Hickey John P
Δ(9)DiBella Peter S
Δ(10)O'Connell Joseph E
Δ(11)Richards R B Mrs tchr music
Δ(12)Oakley H W
655 Highland Court apts
Δ(1)Bemis Cola A
Δ(2)Howard Antoinette A Mrs
Δ(3)Henning Ruth L Mrs
Δ(4)McKay Ralph B
656ΔHannigan-Fitzgerald Funeral Home Inc
659 Highland Court apts
Δ(1)Fitzgerald Ethelyn M
Δ(2)Miller Bernice C
Δ(3)Holston Evelyn T
(4)Schweppe Florence I
Δ(5)Harrington Mary G
Δ(6)Buffington George R
Δ(7)Yearman John M
(8)Calkins Jane T Mrs
Δ(9)Couture Andrew E
Δ(10)Bowron William R
Δ(11)Bosworth Helen M
Δ(12)Thorburn Murray W
Δ(13)Amor Grace L Mrs
Δ(14)Willard Clayton H
Δ(15)Addison C E Mrs
Δ(16)Putnam Marjorie I
663 Haddon Hall apts
ΔCanter B MD
Δ(2)Landry Marguerite J Mrs
Δ(3)Coons Hazel M Mrs
Δ(4)Dakers John
Δ(5)Allan Marion C
Δ(6)Winn Irving A
Δ(7)Hodge William H
Δ(8)MacCloud Edna I Mrs
663½ TERRENCE ST begins
665 Butterfield G gasoline
666ΔSun Service Station
683Δ(1)Morris Charles N
Δ(2)May Arthur L
Δ(3)Moran Gerald O
Δ(4)Perry Jennie S
Δ(5)Burdick Leonard T
Δ(6)Bassette F H Mrs
Δ(7)Metcalf G A
Δ(8)Fitzgerald Rita E
684ΔByron's Funeral Home Inc
685Δ(1)Collins Edith L
Δ(2)Johnson M E
Δ(3)Ross Mary K
Δ(4)Efantis Alexander J
Δ(5)Leach J W Mrs
Δ(6)Hardie M P Mrs
Δ(7)Davy Martha M
Δ(8)Bridgman Harold K
Δ(9)**Curran Catherine Mrs**
Δ(10)Pepe Anthony
687ΔRose-Bowl Inc bowling alleys
Vacant
691ΔHancock The apts
ΔRichey R M dentist
Δ(2)Patterson Bella Mrs
Vacant
Δ(4)Kodes Joseph W
Δ(5)Brown Patricia L
Δ(6)Ratt Leona C Mrs
Δ(7)Arel Mildred E Mrs
692 THOMPSON ST begins
693Δ**Hancock Pharmacy**
695 HANCOCK ST begins
699ΔMurphy H gasoline
700ΔOaks Inn
707ΔReopell A V Co The
718ΔAnderson-Little Co Inc clothing mfrs
721 Vacant
726 WESTMINSTER ST begins
727Δ**Lee-James Inc floor coverings**
730ΔSampson T P **Company funeral dirs**
731ΔWesley Meth Parish **House**
732ΔRemington Rand Div of Sperry Rand Corp office supplies
736ΔNational Cash Register Co The
741 Wesley Meth Church
742 McDonald Margaret M Mrs
Regnault Grace Mrs
Olson John
Vacant
744Δ(1st fl)Keefe C J MD
Δ(1)Boulay Joseph U
(2)Vacant
Δ(3)Rosenthal Joseph
(4)Kralling Arthur R
Δ(5)Rubin Samuel
Δ(6)Weld Oscar D
Δ(7)Lauderale Sara L
Δ(8)Whispel E Mrs nurse
748Δ(1)Parker Louis K
(2)Johnson Marion E Mrs
Δ(3)Sullivan R F
Δ(4)Mann Ida R Mrs
Δ(5)Higgins Charlotte F Mrs
(6)Walker Margaret Mrs
Δ(7)Wise J F tchr music
Δ(8)Skala Raymond
752 BUCKINGHAM ST begins
756ΔStop & Shop grocers
760ΔAutomobile Club of Spfd
765 City Library Winchester Square Branch
770-780 VanDerHeyden Bdg
774 VanDerHeyden The apts
Δ(201)Tuohey Frederick M
Δ**(202)Anderson H M Mrs**
Δ(203)Perkins A V
Δ(204)Shaw M L Mrs
Δ(205)Felton Abbie Mrs
Δ(206)Dunn Jane C
(207)Larkin Mary A Mrs
Δ(208)Syner William A Jr
(209)Miller Judith M
(210)Nichols Alice
(211)Peters Lee A
(212)Ritchie A P Mrs
(213)Wright Bertha B Mrs
Δ(214)Wright Bessie M
Δ(301)Norton Howard
Δ(302)Wellman Susan Mrs
Δ(303)Bolton Grace M Mrs
Δ(304)Allen John J
Δ(305)Malone Rose M Mrs
Δ(306)Winship Madeline R Mrs
Δ(307)Tassinari Theresa
Δ(308)Raleigh Walter M
(309)Chamberlin Dorcas C Mrs
(310)Higney R M Mrs
(311)Hitchcock M K Mrs
Δ(312)Boyce Louise E
Δ(313)Goodall Arthur S
(314)Young Eva J Mrs
Δ(401)Davis E Pearl
Δ(402)Tourtellotte G B
Δ(403)Thompson H A Mrs
Δ(404)Seymour D E
Δ(405)Pepaw Mildred M Mrs
(406)Vacant
Δ(407)Coulter Jane H
Δ(408)Stoddard M R Mrs
(409)Lyman Fred W
(410)Carroll Elizabeth A
Δ**(411)Stratton B Mrs**
Δ(412)Williams Emma Mrs
Δ(413)Decker Wallace B
(414)Vacant
Δ(501)Russell Bernice P
(502)Dick Donald G
Δ(503)Levy Sadie M Mrs
Δ(504)Shaw Elizabeth M Mrs
Δ(505)Allen I Mabel
Δ(506)Leasher Amelia M Mrs
Δ(507)Tingley Ada B
Δ(508)Cohn Susan Mrs
Δ(509)Gero E E Mrs
Δ(510)Granger Ruth I
Δ**(511)Hathaway Wyatt B**
(512)Russell M K Mrs
Δ(513)Sava Mary B Mrs
Δ(514)Ostrowski Harriet E
776ΔFinnerty & Roberts Inc bev
ΔPet Towne pet shop
776½ΔWinchester Paint & Wall Paper Co of Spfd Inc
777ΔTaddia Service Station
778½Martone A H shoe repr
780 Shea Inc of Spfd cleaners
780½ SHERMAN ST begins
781 HAWLEY ST begins
782-802 Winchester Chambers apts
782 Vacant
784 Vacant
785ΔLaunderette
786ΔWinchester Chambers apts
(2)Vacant
(4)Vacant
(6)Winchester Chambers office
(10)Vacant
(12)Vacant
(15)Vacant
(16)Iannello James
(17)Greavey Henry
(18)DeCamp Gertrude M Mrs
(19)Wilshire Julia
(20)Schuman Richard
(21)Craig Donald L
(22)Morton William
(23)Whitcomb C Harold
(24)Goodspeed K E Mrs
(25)Vacant
(26)Vacant
(27)Krupke Ludwig
(28)Howard Rose A Mrs
(29)Martin Edward J
(30)Cirillo Laurence
(32)Ellingsworth Ida Mrs
(33)Vacant
(34)Stivens Charlotte
(35)Dalton Robert
(36)McCarthy Alice V
(37)Paine Eldridge
(38)Easton Minnie M
(40)Vacant
(41)Vacant
(42)Vacant
(44)Vacant
(46)McCarthy Robert
(48)Walker Israel
(50)Cataldo Frank
(52)Donahue Morris
(53)Vacant
(55)Vacant
(54)Vacant
(56)Ball George
(57)Bancroft Marie S
(58)Halarambus Nicholas
(59)Vacant
(60)Ferrari Ernest
(62)Poulin Grace H Mrs
(64)Stallone Janet
(66)Dobson Louise
(68)Stone Lawrence
(70)Vacant
(72)Forsythe E Mrs
(73)Vacant
(74)Vacant
(75)Vacant
(76)Fletcher William H
(77)Vacant
(78)Vacant
(79)Vacant
(80)Schultz Adolph J
(81)Terrill M D Mrs
(82)Cassidy N A Mrs
(83)Cullinane Daniel
(84)Murphy Delia
(85)Vacant
(86)Frazier Wilhelmina
(87)Vacant
(89)Bateman Charles
(90)Larson Gunnar
(91)Williams Palmer
(92)Richards Josephine Mrs
(94)Vacant
(95)Vacant
(96)Huffman Emma O
(97)Duncan Mary Mrs
(98)Vacant
(99)Vacant
(100)Ingerson John
(101)Vacant
(102)Duncan Mary
(106)Vacant
(108)Pasaspa August J
(110)Vacant
(111)Kapika Anthony
(112)Taylor Florence
(113)Vacant
(114)Vacant
(115)Vacant
(116)Brown Moses
(117)Young Lillie M
(118)McDevitt Fred P
(120)Clune Evelyn
(122)Little Elizabeth Mrs
(124)Vacant
(128)Zebra Francis
(130)Pressey Mary
(131)Vacant
(132)Vacant
(133)Vacant
(134)Bailey Mabel L
(135)Martin William G
(136)Sibley Ivah
(137)Vacant
(138)Crowley Althea
(139)Ouimet Gloria
(140)Fish Charles B
(141)Vacant
(142)Amery A A Mrs
(143)Vacant
(144)Sullivan Daniel
(145)Darling Rose
(146)Vacant
(147)Anderson Bertil
(148)Sullivan Edward
(149)Vacant
(150)Vacant
(152)Powell Estelle Mrs
(153)McGowan C M
(154)Vacant
(155)Hawkin George
(156)Biccum Fred L
(157)Robertson Lottie
(158)Elmer Emma Mrs
(159)Vacant
(160)Kackley Connie
(162)Vacant
(164)Vacant
(166)Fleming Paul
(168)Ellison Louis
(169)Cato Simon
(170)Scheeks Joseph
(172)Peterson Karl
(173)Vacant
(174)Baldwin Donald
786½Δ**Liberty Bakeries**
788ΔCarlisle Hardware Co
789Δ**Dillon The apts**
Δ(1)MacFarland V H Mrs
Δ(2)**Davis Gertrude L Mrs**
Δ(3)Frykberg Erik G
Δ(4)Comstock Iva E
Δ(5)**Poole Florence R W Mrs**
Δ(6)**Hersey Gertrude M Mrs**
Δ(7)Alger Emma P
Δ(8)Goodrich Eva M Mrs
Δ(9)Mudge Grace I
(10)Winn A M Mrs
Δ(11)Thompson Azilda Mrs
791ΔState St Radio & Television Inc
792ΔBen's Men's Shop
794ΔValley Bank & Trust Company Winchester Square Branch
797 Hope Cong Church
798ΔDeVylder & Co Inc jewelers
800ΔNew England Cafeteria
801 WINCHESTER ST begins
802ΔL & M One Hour Martinizing Inc dry cleaners
804 CATHARINE ST begins
806ΔWheeler Drug Store
Springfield Gas Light Co
ΔNew England Telephone & Telegraph Co
808ΔRecord Audio Center Inc
810ΔBarsom Barber Shop
811ΔHall's Hardware Co Inc
812ΔCarroll's Sport Shop
813ΔMom's Luncheonette
814ΔSoutra M S optometrist
814½ Hockenberry G S jeweler
815ΔElkas Bros Inc household appliances
817ΔSquare Store shoes
818ΔWindsor Court Restaurant Inc
819ΔCharkoudian Drug Store
820ΔWestminster House apts
Δ(2)David Homer J
Δ(3)Shelskie J H MD
(4)Bates Betsy L Mrs
Δ(5)Tauber J MD
Δ**(6)Lapierre Emery E**
Δ(7)Wright W L dentist
(8)Arslan Mary M Mrs
Δ(9)Therieau A J Mrs
Δ(10)Bertrand Anna Mrs
Δ**(11)Fitch H W dentist**
(11A)Burati R L lwyr
(11A)Burati A J lwyr
Δ(11½)Hannifin Corporation mach
(12)Chamberlain W F
Δ(14)Berghaan H M Mrs
Δ(15)Commercial Finance Co
Δ(15)Winchester Square Properties real est
Δ(15A)Holliday Elizabeth G Mrs
Δ(16)Davis Mildred G Mrs
Δ(16A)Dowd Anna Mrs
Δ(17)Byrne Anna V Mrs
Δ(17A)Wyman Phyllis L

State—continued
(18)Tyre James C
△(19)Palmer A S Mrs
△(20)Syner Phoebe R Mrs
△(21)Staunton Arthur C
(22)Moore Newton C
△(23)Alvord E L Mrs
(24)Talbot Evelyn V Mrs
△(25)Auld Elsie A Mrs
△(26)Hutton A W Mrs
△(27)Brunelle A M Mrs
(28)Leslie Hillard D
△(29)Syner James E
(30)Nichols Helen G
△(31)Bourque Joseph N
(31A)Smith Eb J
△(32)Daignault Odes
(32A)Milnes Catherine Mrs
821△Curly's Barber Shop
822△Barsom Beauty Salon
824△Arslan M M Mrs conf
826△Dias & Hoyt Inc TV repr
827△Growers Outlet Inc grocers
827½ WILBRAHAM RD begins
— Winchester Square
828△Stevens Inc of Spfd Mass rugs
△Kings Dept Store Inc
836△First National Stores Inc grocers
836½ MASON ST begins
837△Baker J Factory Shoe Outlet
△Camfour Inc sporting goods
△Elvin Craft Studio craft shop
△Jo Belle milliners
△United Realty Inc
△Eastern Envelope Manufactory Inc
△Hallam R M Co Inc engs
△Springfield Spring Corp The mfrs
Tucker Garments Inc mfrs
Vacant
838△Western Auto Supply Co
840△Swifty 1 Hour Cleanser
840a△Coffi Lobby rest
841△Kings Dept Store Inc
842△Queen Bedding Stores
842a△Fagan's Paint Centre
844△Spfd Institution for Savings
846△Park Jewelry Inc
848△Thrifty Cut Rate Cosmetics
850△State Liquor Mart
851△Rourke-Eno Paper Co Inc The
852△Gentile Associates real est
854△Woolworth F W Co dept store
855 Bailey-Wagner Inc furniture
△Boyd & Parker Inc portable bdgs
857 NHRR (Highland Div) crosses
858△Tait-Maynard Fuel Co Inc
864△Highland Co-operative Bank
868 HAYDEN AV begins
870△New England Remnant Stores
872 Vacant
878△Park Lane Luncheonette
884 Royce Superior Laundry Inc
886△Matroni E C Mrs variety store
888 Alpha The apts
△(1)Haskell Norman J
(2)McHugh Edward J
△(3)Jubinville Edward W
△(4)Anderson George B
(5)Marshall H B
(6)Bassett Irene M Mrs
(7)Vacant
(8)Anderson Lilly Mrs
(9)Bassett Albert H
890 Springfield Goodwill Industries Inc clothing
891△Totsy Mfg Co Inc clothing mfrs
Cohn I V acct
△New England Service Center Inc elec equipment
△Clifford W L Inc cosmetics
894△Megas Coffee Shop
900 ANDREW ST begins
901 RUTLAND ST begins
903△Conn Valley Distributors paints
Vacant
903r Vacant
904△Shevock's Service Station
906△Audio Shop The
907 Ozdizar H H furn rms
Ford Roofing Co
908△Highland Bedding Co
909 New Sewing Machine Corp
909½ Lovett The apts
(1)Maxwell Mildred H
△(2)Manolakis George ◎
△(3)Panasian Gregory G
△(4)Boyd W M
△(5)Wooster Marion C
△(6)Dion Walter E ◎
912△PO Highland Station No 9
913△Esquire Cleaners
915 Highland Barber Shop
917 Abbie The apts
Degon Mae B Mrs
Lavine Caroline Mrs
△(1)Degon Carl L
△(2)Stewart Evan G
△(3)Romanos Pericles
△(5)Johnson L R E
△(6)Mango Michael A
918 HUNTER PL begins
919△Varsity Spa rest
925 CONCORD TER begins
930 Vacant
932△Hoar Martin J ◎
933△Russell E F ◎
△Russell Edward F Funeral Home
934△Hoar M J dentist
△McCarthy C F chiropodist
936 MONTROSE ST begins
939△Jordan Daniel W ◎
△Weschler T U Mrs
942△Palant W H window shades ◎
△Sullivan Eugene F
943△Getzinis John A ◎
948 Copson Bernice C Mrs
Vacant
949 Vacant
Gray William B
△Zurowski M J chiropractor ◎
952△Myers Arthur T
△Prekop Cecilia A ◎
△Marceau Napoleon F
953△Am Int College State House
△Tremble Edward C Jr
△Valley Cinema Inc photo supplies
959 AMARON ST begins
963△Am Int College Mass DAR Girls' Dormitory
964 MAPLEDELL ST begins
968 Vacant
969△Am Int College Owen Street Hall
Vacant
974△Oak Grove Pharmacy
974½△Harry's Men's Shop
△Frances John
973△(1)Lucey John J
△(2)Dryden Julie A Mrs
△(3)Craven Keith T
△(4)Joubert Mildred G Mrs
△(5)Deasy Prudence P Mrs
△(6)Dee Thomas A
(7)Sliwa Edward L
△(8)Buchanan J A Mrs
△(9)Smith David W
978△Fashion Shop The
978½ College Barber Shop
980△(10)Smith C L Mrs
△(11)Whyte Bessie L
△(12)Huntley L V Mrs
(12B)Gibson James
△(14)Oszajca Edward J
(15)Holland Glamis
(20)Clow Wallace G Jr
982△Knapton J L beauty shop
984△Thayer's Market grocers
986△(16)Bouley Joseph W
△(17)Riffelmacher John C
(18)Lafleche Anna Mrs
△(19)Butler Richard D
△(21)Chapman A G
988△Lange Corporation industrial supplies
992 OAK GROVE AV begins
1000△Hall Robert Clothes Inc
1008 Vacant
1012△Durgarian K H gasoline
1015 COLLEGE ST crosses
1024△Ladd Gladys E Mrs
1025△College Atlantic Service Station
1026 Cleveland Doris Mrs
△Gregersen Warren
1027 Vacant
1028 Vacant
1029½ Campus Luncheonette
1030△Bogacz Michael
1031 Rondinelli F shoe repr
1031½ Pizza Shoppe The rest
1032△Rene Robert C
Vacant
1033△Black and White Beauty Parlor
1033½ Clark A G barber
1034△Foley Pat B J
Vacant
1035△Tru-Gay Window Co
1036△McKenna John S
1037△Perry's Fish Market
1042△Chaderjian Mina Mrs
1040△Brown Marvin V
△Kusellas Tofick ◎
1043 HOMER ST begins
1047 Story Edith K Mrs
△Woodward Rolland E ◎
1048 MAYNARD ST begins
1052△Salemis Dominick N
1054△Ryan Martin A Jr
△Castle Dorothy M Mrs
1056 Brownlee W W
1057△Koffee Kup Inc bakers
1058△Jacobs Howard A
△Passon Bobby M
1060 STATE ST TER begins
1064△Pete & Don's Fruit Market
1067△Opitz Bros gasoline
1072 Cote Adrien R Jr
1074 WILLARD AV begins
1077 REED ST begins
1080 Vacant
1081△Dearborn Pharmacy Inc
1083△Potter & Marsh TV
1083 Vacant
1084△Nelly's Dry Cleaning Service
1085△Savioli J J grocer
1086 Naumkeag The apts
△Lowell Sherman L
△Rapisarda Joseph A
△Biscaldi Louis J
△Downer Herman W
△Clark Seth R
Kelley Daniel J
Oski Glen
Vacant
1087△Lawrence Heating & Supply Co
1089△Nelson & Son cabinetmkr
1090△College Filling Station
1090r Vacant
1095△Wegiel S A garage
1096△Leifel H L chiropractor
1098△Muscolino P P tailor
1102 Whitney Robert C
Vacant
△McCarl A B Mrs
1104△Karoghlanian E Mrs ◎
1106 Goureghian Z barber
1107△Seigal J J gasoline
1110 CORTLAND ST begins
1113 DRESDEN ST begins
1114△Hampden Coal & Oil Co Inc
1119 Gregg Joseph J ◎
Mercure Bertha M Mrs
White Richard
Jay's Window Cleaning Co
1120△Musial Joseph F
1121△Faulkner's Package Store Inc
1122△Coates Ethel M Mrs
1123△White Rug Co
1127 Vacant
1128△Mathews Emmanuel M
△Quinn Philip J
1129 Vacant
1129½ Big Bundle Launderwyte-The
1130△Jack Frost House conf
McGowan Joseph
△Ahladas Peter L ◎
1131 Richard D J barber
1135△Welcome In Cafe Inc
1139 COLONIAL AV begins
1142△Interstate Tire Stores Inc
1143△D'Aversa J tailor ◎
1144 AUSTIN ST begins
1145 Chomachi Mary K Mrs
1146△Charm Cafe rest
1156△How-Dee Co Inc caterers
1159△City Dye Works
1162△Richard's Auto Sales Inc
1163 DEARBORN ST begins
1168△Richard's Auto Sales Inc
1169△Roger's Service Station
1174△Leo's Used Car Exchange Inc
1179△Gordon's Service Station gasoline
1186△Precision Motor Rebuilders Co
1187 BERLIN ST begins
1193△Avantaggio A F gasoline
1200△Carnig Inc floor coverings
1204△Coast of Maine Lobster Pound
1218△Mary Ann Dairy Bar Inc rest
1219△State St Diner Inc
1227 ROOSEVELT AV crosses (underneath)
1230½ GAUCHER ST begins
1233△Mass Marine Shell Service gasoline
1235 BENTON ST begins
1250△New England Insurance Co
△Springfield Fire & Marine Ins Co
1284 ALTON ST begins
1295△Mass Mutual Life Ins Co
1300△Trade High School
1340 BLUNT PARK RD begins
1397 BOSTON AV begins
1399 CLARENCE ST begins
1400△Spfd Municipal Hospital
△City Hospital
1401△Schinkel Andrew M
1407△Kamenelis Nicholas
Vacant
1409△Cameron E H
1414△City Isolation Hospital
△Health Dept Hospitals
△City Bacteriologist
△Health Department Dispensary
1442△Vantine Donald W ◎
1448△Spaulding Lovell S ◎
1452 IONIA ST begins
1458△Gibbons Miles D ◎
1460△Cunningham Clyde H
1461△Finn Joseph W
1465 HILLMONT ST begins
1469△Allen Tourist Home
Allen Chester C ◎
1470△Sibley L G Mrs ◎
1480 EDGEMONT ST begins
1482△Springfield Tobacco & Candy Co
1483 Eastman Norris W
△Hope Sherman C
△Hillmont Tourist
1484△Dorsey Helen E Mrs
△Morrisino J J
1486 Swap Shop
1487 KENILWORTH ST begins
1490△Williamson John W
1491 Vacant store
1496△Mutual Diner Inc rest
1497△Mutual Oldsmobile Inc
1512 Brinkman Leona Mrs
△Debien Carl P
1512 Whitney Lawrence F
△Wilcox Edwin L
Vacant
1514△Center State Milk Co Inc
1520 BALIS ST begins
1521 IVANHOE ST begins
1522△Friden Calculating Machine Co Inc
1525△Great Atlantic & Pacific Tea Co The grocers
1526 Vacant
1528 Jette Helen Mrs
△Daponde Carlo C
△Dudzinski N C Mrs ◎
1530△Govoni Leona Mrs ◎
1534△Al's Cafe
1540 MARGERIE ST begins
1560 LOIS ST begins
1566△Boyes-Lincoln-Mercury Co Inc
1567△Better Used Car Exchange Inc
1575 Vacant
1576△Hartland J A gasoline
1582 TILTON ST begins
1587△Venezian Monumental Works
1592△Frank's Atlantic Service
1601△St Michael's Cemetery
1608△Fleetwood Auto Sales Inc
1620△Cuzzone T Mrs ◎
Cuzzone E C landscape contrs
△Highland Monumental Works
— Western Mass Electric Co power station
1699 BOSTON RD begins

STATE ST CT fr 427½ State S Zone 5

STATE ST TER fr 160 State NW to 65 Shattuck (Right odd) Zone 9
59△Loiselle M A Mrs ◎
63△Muncey William M
69△Smith Daniel ◎

STEARNS SQ fr 310 Bridge N to 249 Worthington and fr 334 Bridge N to 274 Worthington (Right odd) Zone 3
10△Steinert M & Sons Co Inc pianos
11-13 Shakour Bdg The
11△Shakour Laboratories Inc beauty shop equipment
12△Salvation Army Citadel Corps
Nickless Laurence
Mays Robert J
20 N CHURCH AL (2d part) ends
21 N CHURCH AL (3d part) begins
25△N E Tel & Tel Co

STEBBINS fr 637 State S to 78 Quincy (Right even) Zone 9
8△Blanchard E P Mrs
△DeSellier George L
10△Keeper Melvina B Mrs
△Nadeau Idamay K Mrs
12 Bliss John L
△Lockart Stanley W
14△Rivers Robert E
Motherway James V Jr
19△Brown I B Mrs
△DeSellier Homer H ◎
20 Matthews R D
△Matthews R G Mrs ◎
25△Place George R
29 Gossman Anne H Mrs
△Motherway James V
31△Knowles Robert J ◎
36△Brier Robert R
△Hughes Donald
△Crawford James
37 Vacant
40△Circosta Carmel J
△Benoit Walter J
△Quinn Francis R
42△Paquette Della E ◎
43 Eady Samuel ◎
Eady Willie
47△Barn Charles V ◎
Vacant
48△Hannan Mary R ◎
△Waite Allan S
53△Harrison R A painter ◎
△Jackson Winston
56△Mead Rollin E ◎
58△Killinger Harley J
59△Butler Emory W ◎
60 Black Norman H
62△Boyd Frank
△Brereton Dorothy Mrs
63△Deluck Fred C
Vacant
71 UNION ST crosses
78△Kennedy Edward F ◎
80△Friere John R
82△Bass Jonathan N
84 Carroll Theodore W
△Hill Joseph H
Vacant

STERLING fr 833 Armory E bey Hamburg (Right odd) Zone 7
14△Schoeffel George R
15△Goodreau Leo A ◎
16△Rubinwitch Joseph S ◎
17△Smith Crawford F Jr ◎
17r Brenton Connie
19△Parolin John D
20△Douglass D L ◎
23△Rahm Esther J ◎
29△Kowal Mary A Mrs ◎
30△Herlihy James J Jr
31△Gibbings Stuart W
32△Mason Archie J ◎
34△Rickson Roy C ◎
36 Lemanis Nicholas S
39△Metsidakis Steve ◎
40△Frost Melvina G Mrs ◎
41△Dyer Anna D Mrs
43△Fournier Elsie D Mrs
44△Rooney William F Jr
45△Anderson J H
46 Rooney James P
47△Cousineau Gertrude Mrs
49△Neill Richard H
50△Miller Jessie C Mrs ◎
51 McKenna Jeremiah F ◎
52△Wright William W
53△Shea John F
54 Vacant
56△O'Donnell Colbert B
57△Ribeiro Adelino
58△Austin John R ◎
59△Ribeiro Manuel
60△Smith Francis M
63△DuPont Norman A
64△Lafley Richard L
65△Lilley Timothy F
67△Austin Maurice T
68△Plantek Stanley A ◎
69 Starosielski Julian
70△Hagelone Raymond
72△Gawrych Stanley V ◎
73△Racette Arthur J ◎
75△Racette G J heating contr ◎
△Racette's Heating and Ventilating Co
76△Bachar Constantine ◎
77△Guzek T A ◎
△Guzek G M Mrs beauty shop
78△Wach Stephen
79△Guzek Pauline Mrs
80 Smertelny Alexander ◎
83△Parent Joseph
85△Switzer Romeo R
89 HAMBURG ST crosses
95△Duvall Paul A ◎
104△Bridges Thomas F ◎
106△Sullivan Daniel T
109△Neill Thomas H ◎

Sterling—continued
121ΔRockwell Roy H
136ΔThompson Arthur L ◎

STERNS TER fr 200 Central N (Left even) Zone 5
30ΔFilion Milton E ◎
34ΔBeadle James A
38 Vacant
42 McCarthy Bernard D

STETSON fr 115 Nursery N Zone 4

STEUBEN (Indian Orchard) fr 1101 Berkshire av SE to 276 Lake dr
3ΔCoughlin John W ◎
4ΔCarithers F E ◎
11ΔBrouillette Emile A ◎
12 McCormick Walter M
20ΔBedard Paul U ◎
23ΔStorm Franklyn E ◎
26 Petelle Carl L
31ΔKendall Ralph H ◎
34ΔBlankstein Saul C ◎
37ΔRaymond Roger ◎
42ΔAlvaro Joseph A ◎
45ΔFish Bernard A ◎
50ΔMiller Frank X ◎
53ΔCzupryna Edward ◎
58ΔFay Joseph L ◎
59ΔFerst Henry ◎
64ΔBoutin Rene G ◎
67ΔLemieux Henry J ◎
72ΔBellany James W ◎
75ΔMeehan Charles A ◎
80ΔWhite Ernest J ◎
81ΔDupre Edmund F ◎
ΔDupre E F Jr TV repr
88ΔTranghese Orlando A ◎
93ΔLarkin George F ◎
102ΔReagan Paul W ◎

STEVENS fr 613 Page blvd S to 66 Eureka Zone 4
24ΔMariette's Beauty Shop
ΔSimonet Marie F Mrs ◎
ΔSimonet Charles ◎
32ΔWestinghouse Industrial Union Local No 202 IUE-AFL-CIO
40ΔCieboter Stanley A
ΔCzaplicki Ronald A
Keller Wayne G
ΔSamay Alberta L Mrs
108 EUREKA ST ends

STEVENSON AV fr 131 Lamont av E to 234 Gilbert av Zone 9
— GRESHAM AV crosses

STEWART GLEN DR (Indian Orchard) fr 2210 Page blvd NW to 85½ Layzon Brothers rd

STOCKBRIDGE fr 1159 Main E to 16 Maple (Right odd) Zone 3
7ΔGuenther & Handel Inc delica
13ΔSchermerhorn Fish Markets Inc
35 WILLOW ST crosses
—ΔSpringfield Safe Deposit and Trust Co Drive-In-Walk-Up Bank
—ΔSpringfield Safe Deposit and Trust Co garage
69ΔInternational Ladies Garment Workers Union AFofL
77ΔProfessional Bdg Garage
79 Professional Shoe Repair

STOCKER fr 1812 Boston rd NW to 253 Verge (Right odd) Zone 9
21ΔRicardi Joseph E ◎
22ΔBracci Peter ◎
27ΔYakum George ◎
35ΔRoberts Carl L ◎
36ΔBracci Albert ◎
43ΔSweeney Noel ◎
51ΔRoberts Samuel H ◎
52 LACONIA ST ends
57ΔByrne Neal R ◎
67ΔAllard George W ◎

STOCKMAN fr 811 Liberty SE and NE to 406 Newbury (Right odd) Zone 4
11ΔVezina Raoul J ◎
17 BANBURY ST begins
23ΔJohnson Helen
25 Cygan William W ◎
27ΔLynch F J ◎
28ΔLoughnane Charles E
29 Boudreau Joseph P
30ΔSekula Peter W ◎
33ΔBerard Norman A
ΔBerard Ludger L ◎
34ΔLigenza Walter S
36ΔBerard Aime P ◎
37ΔO'Connor Maurice ◎
38 Godfrey John F ◎
39ΔDaniels Pasquale J
40ΔFarrell Robert R
43ΔHarnois G R ◎
44ΔStiles Maurice J ◎
45ΔMaloney Francis J ◎
46 Stiles John J
47ΔO'Neill William P
48ΔAglasotelis Nick K
49ΔPaterakis Stanley ◎
50ΔRooke Donald B ◎
ΔHirt Arthur W
52ΔPeretti Fortunato G ◎
53ΔPooler Forrest S ◎
56ΔSalerno Frederick R ◎
58ΔO'Brien George D
66ΔAnderson William E
69 FREEMAN TER crosses
82ΔZajchowski T S ◎
86ΔStephenson A B Mrs ◎
91 Vacant
92ΔFoley Thomas P ●
95ΔSenecal Elizabeth A Mrs ◎
101ΔGray Marie B Mrs ◎
104ΔGauthier Leon F ◎
105ΔLongtin Rudolph E ◎
106ΔLange Henry ◎
111ΔMcCormack Michael A ◎
112ΔMilbier Mary C Mrs ◎
115 Shaw Benjamin W ◎
116ΔDoyle John R ◎
121ΔCushion Calixta M Mrs ◎
122ΔStevens George J ◎
125ΔDonovan Jeremiah F ◎
126ΔBoniewicz Maryan A ◎

STORMS CT fr 2231 Roosevelt av E Zone 4
9ΔPalange Frank ◎
ΔJo's Beauty Shoppe
70ΔStorms Drop Forging Co

STRATFORD TER fr 321 White E to 82 Kimberly (Right odd) Zone 8
3 Vacant
4ΔLynch Francis M ◎
9ΔStein Arthur ◎
ΔArthur's Home Supplies
16ΔWenk William J ◎
17ΔBreck John H Jr ◎
20ΔWalsh Daniel M Jr ◎
28ΔBurke Charles P ◎
33ΔAtherton Lucille B Mrs ◎
36ΔLovett James J ◎
37ΔSullivan John F ◎
41ΔHorrigan Irene M ◎
42ΔPerkins Alice C Mrs ◎
51 Exedis Michael D ◎
52ΔDunlea G S Mrs ◎

STRATHMORE fr 849 Roosevelt av E to 100 Carnavon cir Zone 9
5ΔSandberg Hilda A Mrs ◎
15ΔO'Brien Robert V ◎
20ΔGeary James J ◎
23ΔO'Connell Charles D ◎
28ΔShea Philip J ●
31ΔWidenor Warren Y ◎
39ΔRoberts Henry L ◎

STRONG fr 1018 Carew NW bey Long ter to 108 Roy (Right odd) Zone 4
11ΔHavens R F
15ΔLong Frank B ●
18ΔThompson Horace P ◎
19ΔPappas T J ●
25ΔCignoli Francis L ●
26ΔMartin Gerald F ◎
36ΔCurry Howard Y ◎
39ΔJohnson Gordon R ◎
40ΔGarwacki Stanley J ◎
43ΔMominee Leo A ◎
45ΔSmall Harold J
46ΔNichols Harry B ●
49ΔGallerani Sebastiano ◎
50ΔGaudette Charles B ◎
56ΔNoyes Ernest E ●
57ΔMaggi P mason ◎
60 LONG TER ends
65ΔDavenport Lester L ◎
69ΔValenti Francis M ◎
70ΔDutko Jacob J ◎
75ΔLamontagne Oscar M ◎
76ΔBattista John J ◎
79ΔCavicchioli Thomas V ◎
80ΔWuertz Raymond ◎
89ΔArtioli Ettore E ◎
90ΔBonatakis Theodore ◎
93 Cavicchioli Argio ●
96ΔKarzmarczyk Theodore T ◎
99ΔPalazzesi A builder ◎
110 Vacant

STUART fr 568 Boston rd N bey Miner then NE to 20 Harvey (Right even) Zone 9
19ΔFerari Earl
22ΔHastings Leroy E ●
25ΔButters Margaret Mrs ◎
26ΔField F C Mrs ◎
32ΔEklund Axel C ◎
35ΔMcCloud Ronald ◎
39 HORNE ST begins
42ΔBotkin James I
45ΔReilly John J ●
46ΔMcCreedy Leo F ●
52ΔMellen Frank L ●
65ΔGoodale Raymond R ◎
66 MINER ST ends
82ΔMcDonnell James R ◎
86 Whitman Anna Mrs ◎
92ΔClefe Edward J ◎
93ΔBasile Luigi ◎
96ΔJoubert H E Jr ◎
104ΔDynak Vincent T
109ΔPaulick Joseph E ◎
112ΔClark John A ◎
115ΔCartmill Dixon J ◎
118ΔLaFleur Roy ◎
121ΔHastie Alexander ◎
124 Garelli Robert R ◎
127ΔGallerani Ernest ◎
132ΔFoote William L ◎
135ΔMcMillan William H ◎
138ΔKeim Arno E ◎
143ΔPlumador John
144ΔMeher Francis W ◎
150ΔBeaulieu Wilfred J ◎
156ΔJohnson F J ◎
162ΔBellany J A Mrs ◎
170ΔCalabrese N D ◎
176ΔHolmes Harris E ◎

STUYVESANT fr 765 St James av E to 42 St James cir (Right odd) Zone 4
11ΔDoyle Thomas F ●
12ΔO'Connor K A Mrs ◎
14ΔTerrell Frank R
17ΔPinzone Victor E
18ΔLyons William J ●
24ΔTibbetts Nathan M ◎

SUE fr 21 Crestmont SE to ½ Gail Zone 8
— GAIL ST begins
15ΔBastien Leon J ◎
16ΔSweeney Earl D ◎
23ΔLandon William P ◎
24ΔBazinet Floyd E ◎
31ΔTompkins Jerome A ◎
34ΔPasko Donald C ◎
41ΔBiddle J Craig ◎

SUFFOLK fr 325 Wilbraham rd S to 190 Westford cir (Right even) Zone 9
19ΔChapman Frederick W ●
26ΔYoungberg J Mrs ◎
27ΔSmith Clifford F ●
31ΔKinnear Charles H
33ΔCorbett William J ◎
35ΔBetter Edward F
36ΔMcConachi Adele J
37ΔHousman Kenneth E
38ΔWing Leon M ●
41ΔGay Webster H
ΔArmstrong Ernest
ΔBarnum Luella C Mrs
ΔGrumt Erich K
42ΔLjunggren Nils J ●
44ΔOlson Kenneth W
46ΔMordgle Robert E
47ΔRicardi Serino C ◎
ΔDavis Harold A
ΔMcTaque John L
ΔSampson Dillon W
48ΔMonigle J J ◎
51ΔLadue Raymond J ◎
52 Gonyeau Raymond ◎
53ΔLadue Roland O
54 Vacant
56 Ramsey Jimmie R
57ΔAlbuquerque A N ◎
58 Ramsey Charles
59ΔPalmer F W
60 Illig George M ◎
61ΔKelso Josie B Mrs ◎
62ΔIllig Edward G ◎
64ΔRobinson Kenneth
66 Pease Daniel H
67ΔParker Alice J Mrs ◎
68 Murphy Francis
70ΔAlbert Aldore A ◎
83 MARLBOROUGH ST crosses
88ΔConsolini Peter F ◎
92ΔDavis E B Mrs ◎
95ΔShaughnessy Martin
96 Chapman Raymond
97ΔKnowlton Ray W
98ΔCulver Linwould T ●
101ΔDiMauro Vincent
103ΔPike David J
105ΔGaylord M B
106ΔAnton Caroline E Mrs ◎
107ΔLaRose W F photos
109ΔPetersen L Christian ●
112 Nolan Robert F
116ΔSullivan T J ◎
117ΔRochon Joseph J ◎
121 McColosky Peter J ◎
122ΔRaverta E Louis ◎
125 Fields Vincent C
126ΔKirk Albert E ◎
127ΔMartin Albert F ◎
129ΔLoudfoot Warren A ◎
130ΔNewth Odbur B
132ΔSmus Edward S
135ΔBeatty John J
136ΔKolisko Michael ◎
137 Howland A N ◎
141ΔBond Harold R ◎
142ΔMegliola Alfred ◎
143ΔCross Richard A
144ΔMegliola Joseph R ◎

SULLIVAN fr 417 Armory E (Right odd) Zone 4
16ΔNathan K A Mrs ◎
17ΔChoquette Charles T
18 Chechile Lucy H Mrs
19ΔChoquette Charles A ◎
20ΔBrevigleiri Leo P
23ΔCoughlin James J ●
24ΔFournier B L ◎
26 Lemieux Octave J
27 Brodecki John C ◎
29 Woziwoda Stella
32ΔLibucha Frank W ◎
33ΔDouillard Alfred D
34 Vacant
35ΔDouillard Jean A ◎

SUMMIT fr 872 Worthington N to 108 Federal (Right odd) Zone 5
14ΔBrosnahan M Olive
ΔBrown Mary V Mrs
ΔGraham Leslie A
ΔLaCroix George L
ΔRoss A G nurse
ΔDonovan William J
15ΔPurcell Helen M
ΔWatkins E B Mrs
ΔBowler Joseph W
ΔGuilbault Arthur A
ΔO'Shea Mary A Mrs
ΔHansen Donald A
ΔPendergast Edward J
Racco Michael
19ΔKelly Jennie H Mrs
ΔBraica Rita I Mrs
ΔGould Gertrude M Mrs
ΔKeogh James W
20 Westover The apts
ΔDalton William A
ΔHopkins George F
ΔMerrill Clara B Mrs
ΔRose Walter S
ΔRacine Richard E
ΔSorel Peter J
ΔBaird M E Mrs
Vacant
26ΔAngers Albina E Mrs
Boisseau Philip W
ΔGendron Wilfred H
ΔGrover Alfred J
ΔOwen Stephen F
ΔHammond Jean R
Brown A G Jr
ΔHowrath Frank
Vacant
30ΔGaul John P Jr
ΔLee John J
ΔDickerman Ruth E
ΔReed Robert C
31ΔLochhead John L
ΔClosson Arthur W
Brunelle Leo
ΔIngraham Harry E
Lancto Milton W
Ralph Wesley W
Lyons Daniel D
Vacant
35Δ(1)Pomeroy John W
Δ(2)Hilliary Leonard J
(3)Sperini Alfred A
Δ(4)Moorehead Charles E
Δ(5)Dowling Dennis J
Δ(6)Benoit Francis J
Δ(7)Chandler Margaret J
Δ(8)Gerndt Raymond F
36ΔSlattery Leo C
ΔCorkum Merrill G
ΔLull Harriet Mrs
ΔRioux A L Mrs
ΔLanders Catherine M
Vacant
Denis Eugenia H
ΔDowd Arthur L
40 (101)Dubay Donald
Δ(102)Bruce Robert A
Δ(201)Connell Edward J
Δ(202)Burger Earl F
(301)Vacant
Δ(302)Chase Reginald E
(401)Schaffer Robert E
(402)Vacant
ΔCasey Helene E
ΔMoran Edward P
ΔManning John M
ΔWeeks Anna F Mrs
46-48 Marguerite The apts
46ΔWeidner Paul R
(1)Jensen Marilyn
Δ(2)Mayberry Barbara A
Δ(3)Taft J C Mrs
Δ(4)Ackerman H H
Δ(5)Newman Charles M
Δ(6)Desrocher Fred
(7)Boivin Charles
(8)Vacant
48 Marguerite The apts
(1)Taylor David
Δ(2)Scaramella Rose Mrs
Δ(3)Sullivan H G Mrs
Δ(4)Reopell Henry E
Δ(5)Sullivan Hannah A
Δ(6)Carlson Betty A
Δ(7)Dowd Eleanor F
(8)Madej Henry T

SUMNER fr 115 Dwight rd E to East Longmeadow city line Zone 8

SUMNER AV fr 193 Longhill E bey Emerson to dead end (Right odd) Zone 8
3ΔBrueck Anna L Mrs ◎
ΔTrafford Irene B Mrs
6-10 Manhattan Hall apts
6Δ(9)Swidlo Ivan A
Δ(10)Warren James P
Δ(11)Hummel John F
Δ(12)Barrett J A
Δ(12)Barrett F K Mrs nurse
Δ(13)Healey Agatha B
Δ(14)Blackburn R E
Δ(15)Cunningham John A
Δ(16)Hyndman Rhubena W
7ΔDriscoll Jerome F
ΔTsagaris T B ◎
10 Manhattan Hall
Δ(17)Whitcomb Florence E
Δ(18)Marcinek John G
Δ(19)Labonte V M
Δ(20)Wright D A Mrs
Δ(21)Rush Lillian M
Δ(22)Haggins Ethyl F Mrs
Δ(23)Brigham Elizabeth S
Δ(24)Allyn Harold D
Δ(25)Pappas Diane
Δ(26)Syner Mary A Mrs
Δ(27)Howlett Marion E
Δ(28)Hodskins L B Mrs
(29)Weatherbee Bernice I
Δ(30)Woodhead Frank B
Δ(31)Gammons Emma H
(32)Vacant
Δ(33)Anderson Hannah V
Δ(34)Galbraith Mary Mrs
(35)Vacant
Δ(36)Delacretaz Theresa Mrs
16-20 Montmartre The apts
16ΔBailey Harry F
ΔBabineau E M Mrs
ΔDunn Frank J
ΔHughes Ralph W
ΔPalazzi Amelia K Mrs
ΔFitzgerald Thomas B
ΔLamoureux Arthur
Vacant
17Δ(1)Meyer Leonard S
Δ(2)Talbot William E
Δ(3)Bland Olive A Mrs
Δ(4)Fogg Selena F
Δ(5)Cook S Everett
Δ(6)Church Susan B Mrs
(7)Decker Elwood G
Δ(8)Shaw Daniel M
18 Montmartre The apts
ΔClark Francis B
ΔHolbrook Anne V Mrs
ΔFowler Alvin G
ΔMurray Alexander
ΔMurphy John F
ΔDesmond Elaine T
Mackie James A
20 Montmartre The apts
ΔHowe Harry G
ΔOsbourne Georgiana Mrs
ΔYoung Ruth D Mrs
ΔTaub L Mrs
ΔBarber Effie B Mrs
ΔSenecal Rene E
ΔCutler Leah Mrs
Vacant

Sumner Av—continued
Cutler Leah Mrs
24 Knickerbocker The apts
△Rannenberg Paul B
△Tamar Henry
△Jefferson Olga D Mrs
Baier Herman
△Provost Jacques P
△Pickrell Elizabeth Mrs
△Fardy Mildred P Mrs
Vacant
25△Snyder's Market Inc grocers
25r△Snyder Morris ◎
28 Bronx The apts
△Thomas Theodore M
△Greenberg Harry B
Bryant Ernest M
△Foote Kenneth V
△Mansfield Raymond E
Vincent Claire G Mrs
△Hickey Lillian E Mrs
Greenberg Alan
34△Byrnes James C Co autos
44△Ascher Harold R Funeral Home
△Ascher Harold R
45△Sumner Avenue School
46 Vacant
50△Council of Churches of Greater Springfield The
△Connolly Helen J Mrs
&Radio and Television Dept for the Mass Council of Churches
52△Faith Congregational Church
57△Crown Super Market
65△Rogoff H tailor
65½△Waldman B barber
67△Modern Cleaners
69△Nagles' Pharmacy
71△Lynn-Ann Beauty Salon
73△Slenderama Salon
74 FORT PLEASANT AV ends
75△Henrietta Shop clothing
77△Buckey's Corner conf
79 BEECHWOOD AV begins
△Clarke L C acct
83-93 Beechwood The apts
83△(1)Daniel Dorothy D
△(2)Paige Kathleen M
△(3)Matthews Gertrude E
△(4)Durgin Harold C
△(5)Weaver H A Rev
△(6)Alderman Howard F
(6)Vacant
△(7)Williams James K
△(8)Clark William J
85 Beechwood The apts
△(1)Johnson S B Mrs
△(2)Fabyan Margaret C
△(3)Kellogg B W Mrs
△(4)Landon A B Mrs
△(5)Beckwith Barry M
△(6)Riggen Anna A Mrs
△(7)Brown David H
△(8)Kolyer Edward D
89 Beechwood The apts
△(1)Robinson D C Mrs
△(2)Wilbur Bessie V B Mrs
△(3)Pike Mildred E
△(4)Heffner J Warren
△(5)Dean Elizabeth A
△(6)Gilpatrick Victor
△(7)Sternberg Kurt R
△(8)Dutcher Mabel W Mrs
91 Beechwood The apts
△(1)Guy Raymond W
△(2)Bulkley Helen D Mrs
△(3)Strait Mabel D Mrs
△(4)Brigham Emma E Mrs
△(5)Garen Robert F
△(6)Greenwood Mary A
91△(7)Jones Daisy E Mrs
△(8)Dix Charles N
95△Magnolia House hotel
96△Sagalyn Julian L ◎
104△Lear Leah Mrs
△Peretz Yiddish School
107 MAGNOLIA TER begins
112△Reilly Patrick J O
115△Teitel M H MD O
120 Vacant
127-133 Chatham Court apts
127△(1)Taylor Arthur G
△(2)Brownson Helen C Mrs
△(3)Abbe Jeannette E
△(4)Gamble Seneca M
△(5)Leathers A G Mrs
△(6)Macomber E K Mrs
△(7)Bryant K M Mrs
△(8)Decoteau N P
129 Chatham Courts apts
△(1)Allis Florence W Mrs
△(2)Knox Helen E
△(3)Hay Cecile B
(3)Hay G T mfr agt
△(4)Connolly John H
129△(5)Mercier Mildred A
△(6)Rogers Frederick
△(7)Teehan John
△(8)Heyman O F
131 Chatham Court apts
△(1)Glennon G M Mrs
△(2)Dineen E Harold
△(3)Lynch Marian G
△(4)Londergan Rose Mrs
△(5)Slingerland H B broker
(6)Vacant
△(7)Atwater Edna C
(8)Conway G N
133 Chatham Court apts
△(1)Bump Wilson A
△(2)Connolly Agnes F Mrs
△(3)Hennick George C
△(4)Smith Pearl C Mrs
△(5)Premont Alphonse U
△(6)Barnes M C Mrs
△(7)Gray Eunice K
(8)Donaldson M C Mrs
139 FIRGLADE AV begins
140 RANDOOLPH ST begins
145-151 Greenleaf The apts
145△(1)Pease Harlan T
(2)Dolan Charles L
△(3)Hubbard Cora P Mrs
△(4)Howe Marion C
△(5)Holden Faith L Mrs
△(6)Schauweker E R Mrs
△(7)Buermeyer Henry C
△(8)Frey George H
146△Freedman S H ◎
147 Greenleaf The apts
△(1)Bettigole Lillian Mrs
△(2)Hogg William L
△(3)Bardwell G G
△(4)Phillips M R Mrs
△(5)Fenner Juliet Mrs
△(6)Rathbun E J Mrs
△(6)Taylor G D nurse
△(7)Smith H Mrs
△(8)Campbell Dorothy B
△(9)Hastings I A Mrs
△(10)Shea Catherine M
△(11)Wardwell Douglas O
△(12)Calderwood G M Mrs
149 Greenleaf The apts
△(1)Quilty L B Mrs
(2)Ross Bertha G
△(3)Metcalf H C Mrs
△(4)Shaffer Ruth G
△(5)Wolpert George N
△(6)Wadsworth M W
△(7)Shankland Ethel M
△(8)Blanchard M R Mrs
△(9)Flannery Josephine H
△(10)Crafts Morley G
△(11)Samson G P Mrs
△(12)Kiely Grace C
151 Greenleaf The apts
(1)Vacant
△(2)Law Bertha A
△(3)Stoughton M Louise
△(4)Klein Herman C
△(5)Leary Paul E
△(6)Dineen Helen C
△(7)Templeton Charles E
△(8)Atkinson Paul E
152△Isenburg Herman ◎
159△(1)Joy Grace S Mrs
△(2)Browning Ruth J Mrs
△(3)Davis Bertha T
△(4)Ritchie Harold N
△(5)Phillips Cornelius W
△(6)Haynes Doris
△(7)Hipelius Lucy A
△(8)Leitch Fredonna
161△(9)Finn Sophie P Mrs
△(10)Leahy M K Mrs artist
△(11)White Levernne Mrs
△(12)Woodward E Blanche Mrs
△(13)Oneal Lena L
△(14)Davidson Lewis S
△(15)Hensig Emma M
△(16)Roberts Barry J
△(17)Condon Thomas J ◎
△(18)Chesson M C Mrs
△(19)Colton George F
△(20)Kuhn Maud V Mrs
162△Wallace James L
Vacant
165△Pava David H
167△Laino Eugene A ◎
171 WASHINGTON RD crosses
181△Lawrence Joseph P ◎
△Duke Robert F
182△Allen Anna M Mrs ◎
187△O'Keefe Helen A ◎
△Park Edge Secretarial School
188△Lubavitcher Y school ◎
194△Wright Ida E Mrs ◎
199△Serra Nerino P
203△Hawkins Mary A Mrs ◎
207 FOREST PARK AV crosses
218△Brady W F dentist ◎
226△Spring Henry J ◎
232△Suher Maurice ◎
238△Livingstone John R ◎
240 GREENLEAF ST ends
244△Gelfman A real est ◎
250△Trevor Clarence E ◎
258△Wiegand Natalie I ◎
264△Stirlacci J R MD ◎
268△Dinnie Charles D ◎
272 CHURCHILL ST ends
280△Burack Sidney
286△Hochman Ella Mrs ◎
△Bigelow Agnes M
290-294 Park View The apts
290 (1)Flaherty Jane S
△(2)Lovejoy Mabel E
△(3)Favrao William L
△(4)Whitaker Lewis E
△(5)Wernick Zane P
△(6)Hurlbutt J G Mrs
△(7)Haskell Ruth E
△(8)Butler M K Mrs nurse
292 Park View The apts
△(1)Zack Mary C Mrs
△(2)Aliber Bennie
△(3)Thom Janet Mrs
△(4)Newton R M
294 Park View The apts
△(1)Fisher William G
△(2)Colburn L R nurse
△(3)Healy Robert J
△(4)Young Richard A
△(5)Rommelfanger Rita J Mrs
△(6)Davis Clarence F
(7)Mabb Elmer E
△(8)Kaplinger D S Jr
302-306 Forest Park Medical Center
△Doe T A MD
△Ferris A J dentist
△Leary J E MD
△Warhaftig M V MD
312 SUMNER TER begins
317△Forest Park entrance
320△White Raymond E ◎
330△Anderson Rose A Mrs ◎
△Bousquet Albert F
354 OAKLAND ST begins
360△Catsoulis Christie
361△Trinity Community House
△Trinity Methodist Church
△Trinity Nursery School
366△Steele Rodney C
△Bull Florence K Mrs ◎
△Tuchman Hyman
372△Baum S M MD ◎
376△Twible E A MD
378△Twible Ellsworth A ◎
384 KENWOOD TER begins
390△Klar Beatrice Y Mrs
Nelson Paul J
Frazier School The
398△Murray M B MD ◎
△Ambrose Joseph G
402△Brooslin R E Mrs ◎
△Girouard Joseph A
403 CONTINENTAL ST begins
407△Boisvert Ferdinand ◎
△Ouellette Elzebert J
408△Cooley S L Mrs ◎
411△Pellin Ida
415△Collister Davis S ◎
Collister Richard B
416 BEAUMONT ST begins
419△David J J MD
△David Rose Mrs ◎
420△Kasanof Murray ◎
Glickman Max I
△Glickman H S MD
△Ste Marie Alzire Mrs
425 Commonwealth The apts
△Cummings Walker F
△Johnson Sadie M Mrs
△Lawler George H
△Welch Jessie M
△Bonacker Natalie Mrs
△Barnes Kathleen A
△Moore L P lumber
△Cade Dorothy H
426△Smith Vincent B
△Ostiguy H A ◎
432△Mehlman Harry D
△Lefebvre Alfred A ◎
433 PARKWOOD ST begins
440△Katzman Morris ◎
△Rosenblatt Henry
441△Lukes M Ruth ◎
444△Marcus Nathan ◎
△Posnick Maurice J
447△Gurland H B MD
453△Falt Alonzo P ◎
454△Moore Business Forms Inc
456△Jaycox Restaurant
459△Oliver A E C ◎
461 Vacant
461½ CLIFTWOOD ST begins
463 Vacant
465△Health Food Specialty Shop Inc
467 Vacant
469△Piere Andre—Hair Stylists
473△Blake's Infants & Children's Shop
475△Blake's Department Store Inc
477△Blake's Men's & Boys' Wear
480△Maury's Service Station
485△Stephen's Toys and Gifts
485½ LENOX ST begins
491△Yarn and Trimming Center
493△Rackliffe B D Inc hdw
△Marcia's Beauty Shoppe
497△Reid D M Mrs podiatrist
499△Phillips Theatre
501△Liberty Bakeries
503△Smith A Shoe Store Inc
512△McCarthy Drug Co Inc
513△Sanders Inc curtains
519 DICKINSON ST crosses
520△Blanc Pharmacy Inc
522△Carlisle Hardware Co
525 BELMONT AV crosses
526△Valley Bank and Trust Co Forest Park Branch
528△Stop & Shop grocers
537△Big Ben Town House rest
539△Facey Albert J Jewelers
540△Danio & Sons gasoline
541△David's Inc of Spfd Mass shoes
543△Fredi clothing
544△Amy's Flower & Gift Shop
545△Childhood Shop The clothing
546△Bryant Lee House of Beauty
548△Record Shop Inc
549△Florence Shop clothing
550△Bresnahan D J liquor
551△Forest Park Floor Covering Co
552 VENTURA ST ends
556△Rene Joseph A
560△Harris Eugene G
561△Spfd Institution for Savings
566 Belcher Vivian A Mrs
570△Meade Clarence E ◎
576△Quinn W J dentist ◎
576½ SORRENTO ST ends
588△Dillenback E U MD
△Lauzon Ella A Mrs
593△Flair Cleaners & Launderers Inc
595 ORMOND ST begins
600△Dillenback Emil U ◎
603△Moriarty R J MD
606△Atkins John A Rev
△Hawkes Julian B
608 POMONA ST ends
609△Lambach Elizabeth F Mrs ◎
615△Griffin Gerald J ◎
618△Psichramus Nicholas
△Stelos John K ◎
619△Kenyon Robert H ◎
624 Wright A K Mrs ◎
△Wright A K Mrs ◎
625 DAYTONA ST begins
629△Alessi Amilio J
△Tomaino Mariano ◎
630△Brophy Milton S
△Moore J J Jr real est
△Moore J J real est
635△Descheneau Ernest J
△Sheehan Sadie R Mrs
636△Hutchinson H R ◎
639 Vacant
△Grymkowski Edward
640 LESTER ST begins
643△Chamberlin M S Mrs ◎
△Sealander Ernest G
646△Bennett N N MD ◎
647 ORLANDO ST begins
651△Ferraro Vincenzo ◎
652△LaPorte Albert J ◎
653△Nelley Stephen B Jr
Vacant
654△Morin G T podiatrist
655△Forrest Richard R
657△Scott Maude M Mrs ◎
Scott E M Mrs nurse
658△Poirier Elizabeth Mrs
△Bissell Clare V Mrs ◎
Vacant
659△Cavanaugh F E
661 Vacant
663 Eltemos James D
Vacant
665△Stratos James D ◎
666 HERMAN ST begins
667 BRYANT ST begins
672△Vadnais Dorila A Mrs ◎
675△Colton Guy S
△German Louis J
Lombard Frank F
△Streed Lily E Mrs
Sullivan Etta V
△Boutet Oscar J A
676△Marceau Emile B ◎
680△Frances Beauty Studio
681△Roos George S
682△Spencer A D mfrs agt
△Stroll-O-Chair furniture
683△Wright Daniel N
△Donoghue Charles S
684△Case & Co greeting cards
685△Caraletta Frederick J
686△Dillenback A I radios ◎
△Wolcott Raymond L
687△Buletti Stephen ◎
△Eddings Leonard F
690 CONVERSE ST begins
691△Lyndale Garage
695 LYNDALE ST begins
696△Smith Donald L
△Ragg Donald B
700△Beaudoin H P photos
701△Howard Cleaners Inc
Smith Kendall
Vacant
702△Case Hazel E ◎
Vacant
704 Spagnolo V J barber
704½△Fitting Shop The tailors
705△Levine Ida R Mrs
△Santindello C W ◎
706△Dupont Harvey C
Dragogna Nicola
△Markowski Sylvia E Mrs
708△Hobby House
711 Briere Wilfred J
△Knox John G ◎
Santosusso Christopher J
713 Drew Donald E
△Arnold Gerald J
△Walczak Sygmund
714△Kenyon's Fine Sewing Machines
716 Bing Theatre
717△Alaimo's Super Market Inc
718△Mayr S L furrier
720 Vacant
722△Gregory Alice E Mrs
△Evelyn's Gift Shop
Burbank Arthur L
724△Constantines Florence Mrs
△Briere Norman P
△Fulponi John L
△Dorval William J
△Dorval Mary C Mrs ◎
△Robert Norman D
725 WHITTIER ST begins
727△Alyce Food Shop bakers
729△Fuss Robert H
△Bourdon Paul R
△Carlson Edwin C
Vacant
730△Dietz & Rehrenz Inc household appliances
731 Vacant
733△Schermerhorn Fish Markets Inc
737△Kresworth 5c to $1.00 Store
738△Gas N Save gasoline
739 Lessard Vincent N
△Parisi Sarmino
749△King C W & Co druggists
△P O Sub Station No 23
751 WHITE ST crosses
752△Estelle's conf
754 Vacant
758△Kennametal Inc tool mfrs
760△(1)Speiser Sara Mrs
△(2)Bourman A M
△(3)Shapolick Louis
△(4)Aronson Ray Mrs
△(5)Pritchard William
(6)Casey Robert
761△Emanuel Cong Church
766△Kostas George ◎
Walsh Jane
770△Finkelman H MD ◎
△Meyer Joseph
Vacant
774 W ALVORD ST begins
776 E ALVORD ST begins
782△Maurizio Joseph ◎
△Maurizio S P
788△Priebe Agnes A Mrs ◎
△Smile Richard F
△Wemett Nellie R
791 IRVINGTON ST begins
795△Pilsbury Holt P ◎
796 Holmes M L dentist
△Holmes J MD ◎
799△Stark Aaron W ◎
800 Alphas John S ◎
△Alphas Peter J
deMetropolis J P
806△Higgins Clayton C
812 RITTENHOUSE TER begins
816△Conway William A
817△Sheldon Charles ◎
818△Coffen George A
824△LaMelle Milton ◎
Vacant
825 TRINITY TER begins
831△Wilson Gordon M

Sumner Av—continued
△Sciartilli Ralph ◎
834△Demarest E E ◎
835 Vacant
837△Perreault Edward ◎
838 DAVISTON ST begins
844△Raimondi Amedio G ◎
846△Penna Caroline Mrs
850△Aronson Milton J
851 ETON ST begins
852△Dunn Albert
△Berinstein Edward L
854△Rescia Rengo F ◎
856△Brisk Rose E
860△Casper Arthur J
862△Sikes Richard A ◎
866△Maraforte Frank A ◎
△Pellegrino D J
869△Johnson Arthur Studio
874 DeSimone A J barber
876a△Reliable Valet Service tailors
878△Fabrics First dry goods
880△Sumner Spa conf
881 ECKINGTON ST begins
883△Murphy's Service Station
883½ DORSET ST begins
884△Lederer's Bake Shop
885△Pizza Shoppe The rest
887△Apex Dry Cleaners
888△Mackler's Pharmacy
895 NH RR crosses
900△D'Ambrosia Nicholas ◎
903 SPENCER CT begins
904 PERKINS ST begins
907△Spring Meadow Market
△Morgan W A dentist
914△King J R gasoline
917△Witkowski Bohdan ◎
921 Joley Roland A
929△Langheld Eric W ◎
930 ROCKLAND ST begins
933△LaBrode Edward C ◎
935 SPENCER ST begins
938△Hanifin R T ◎
941 Cocrane James A
△Goodyear Edythe V Mrs
947△Masterson C F ◎
953△Reilly Charles J ◎
954△Witherell Edward J ◎
955△McCormack Thomas P ◎
960 WEXFORD ST begins
961 THORNDYKE ST begins
963△Jefferson A G real est ◎
966△Carlson Ernest F ◎
979△Ritter Celia M Mrs ◎
980△Perry Yale H ◎
983△Bohn Max A ◎
986 RENCELAU ST begins
989 CASTLE ST begins
994△Drewry I L Mrs ◎
995△Grassetti Ernest U ◎
999△Spongberg Lillian G ◎
1000△Carey Margaret M Mrs ◎
1003△Bills Harry S ◎
1005△Irwin John P
1008 St Barnabas Episcopal Church
1009△Strange Donald H ◎
1013 CHILSON ST begins
1016 BANGOR ST begins
1017△Merrick Herbert A ◎
1019△Carpenter Homer T ◎
1020△Sherman Morris ◎
1023△Salit Albert A
1025△LaPerle Henry G ◎
1027 Dallair Lucien
1029△Matte Wilfred Jr ◎
Vacant
1032△Cowen David ◎
1033△Lihme Charles J
1035△Gagnon Henry F ◎
1038△Tillman Jacob ◎
1039 HOWES ST begins
1044 EDDYWOOD ST begins
1045△Hose Co No 14
1049△Dabakas Anthony
△Manos Helen Mrs ◎
1052△Osgood Erastus H ◎
1053△Newman Erwin W
△Carr William T
1059△Andersen L E mason ◎
Scolari Frank ◎
△Anderson & Scolari Inc masons
1062△Scahill Thomas P ◎
1064△Bertrand Achilles L
1065 BITHER ST begins
1068△Benedetto Alfred J ◎
1069△Mayo Vero ◎
1070△O'Connor Ann Mrs
1073△Elia Sal A ◎
1075△Matteson Milt L
1076 WHEELER AV begins
1079△Waldman Leonard ◎
1082△Althous William J ◎
1083 Tonon Elio L ◎
1085 Giuppone Manlio
△Italian Consular Agency assn
1088△Leary Joseph C ◎
1089 ELOISE ST begins
1093△Cocaine Harold
1095△Bressette Raymond M ◎
1097△Stone George K
1099△Charest Rudolph C ◎
1103△Jenness Eugene F ◎
1105△Jenness Fred E
1106 ROOSEVELT AV begins
1109△Merrow George A
1111△Rougier P D ◎
1113 VAIL ST begins
1117△Shaw Milton B ◎
1118△First Seventh Day Adventist Church
1119△Fitts Florence B Mrs
1123△Muratore Rosario S ◎
1125△Bosse Arthur K ◎
1129△Shapiro William ◎
1131△Harris Everett F ◎
1133△Kean Harry W ◎
1139△Coppola Thomas G ◎
1140 WHITTUM AV begins
1144 Gaugh M M Mrs
1145 BURNSIDE TER begins
1150△Allan Charles R ◎
1151△Batchelder F P ◎
1156△Trigilio J C real est ◎
1157△Abramson M H battery service ◎
1163△Savoy Albert E ◎
Albert Albert E
1164△Naurison Morton S ◎
1169△Hurwitch George F ◎
1173△Prackneck S S ◎
1179△Walters B R Mrs beauty shop ◎
1189 GARLAND ST begins
1193△Howard's Delicatessen and Bakery
1195△Frank & Tito Beauty Salon
1197 Shea Inc of Springfield cleaners
1199△Wolf J G druggist
1205△H & G Market
1207△Earle's Wall Paper & Paint Co Inc
1209 Vacant
1211△Royce Superior Laundry Inc
1215 POWELL AV begins
1221△Sumner Hardware
1223△Sugar Bowl rest
1235△K's Pizza & Grinder Shop rest
1235½ ALLEN ST crosses
1241 ELLSWORTH AV begins
1246 ABBOTT ST begins
1268△Moore W S real est ◎
1278 BENZ ST begins
1296△Oleksak John T ◎
1300 CHALMERS ST begins
1319△DeWitt Andrew C ◎
1326△Sumner Avenue Private School
1333△Collins William L ◎
1336 DAYTON ST begins
1337△Caputo Anthony ◎
1357△Fraser Irving C ●
1400 EMERSON ST begins

SUMNER TER fr 312 Sumner av N (Right odd) Zone 8
5△Daudelin Peter J ◎
11△Connell John T ●
△Conlin Walter W
17△Bearg Fannie A Mrs ◎
△Gibson Frances J
18△Simons Gordon J
△Gannuscio Samuel ◎
23△Jones J Frederick
△Roden George ◎
Vacant
24△Broad Katherine M Mrs
△Schreck Max ●
27△Cohen H H ◎
30△Ludden G A ●
△Ahl Frieda S Mrs
Vacant
35△Bogoff Harry ◎
△Amidon Robert J
36△Blakis Mochos X ◎
Kristof Francis P
41△Verani Louis R ◎
△Motherway John W
42△Eddy Aloisie
△Sialia Alexander R
46△Hurley Laurence T
△Bachmann Joseph ◎
47△McCallum George H
△Kennedy Stuart C
Vacant

SUNAPEE fr 769 White N to 89 Blaine (Right odd) Zone 8
15△Wood William R ●
△Robinson G tchr music
16△Ball E Esther ●
19△Koetsch Raymond E ◎
23△Gibbons Thomas E ◎
26△Millard Edna M Mrs ◎
27△Hanson Douglas J ◎
32△Tierney Joseph A ◎
33△Prescott Henry T ◎
36△Hopkins Allen W ●
37△Mathison A R ●
42△Alletson Harry C ●
43△Driscoll Edwin S ◎
46△Sevigny Charles E ◎
47△Peat R H painter ◎
52△Downing George B ◎
53△Colton Edith A Mrs ◎
56△Watson Harold T ◎
57△Townsend Everett H ◎
62△Foss Arthur L ●
63△Gress Andrew ●
66△Bell John A ◎
67△McCarthy E M Mrs ●
72△Ford Norman R ◎
73△Fay E Grant ◎
76△Hermann Peter G ●
77△Brenner E D Mrs ◎
80 Ritzmann H S Mrs
82△Spinney Albert J ●
83△Landry Paul E ◎
86△Sederlund Walter C ●
87△Stratton Robert E ●
92△Bordeaux Homer R ◎
93△Morell Howard R ◎
98△Whalen Joseph G ◎
101△Sheehan William J
104△Loizzo Francis A ◎

SUNNYBROOK DR see Sunnybrook rd

SUNNYBROOK RD fr 810 Parker W bey Max to Blanche Zone 9
24△Smiley Stearns S ◎
27△Konarski Mieczyslaw ◎
32△Paquette Omer J ◎
41△Tyburski John ◎
42△Oliveira Francis J ◎
49△Domach Ralph M ◎
50△Johnson Robert A ◎
57 Bulewich Edward ◎
58△Bednarz Edward A ◎
60 MAX ST begins
67△Melnyk Frederick T ◎
72△Clark Richard K ◎
77△DeMontigny Joseph E ◎
82△Dotton Wilfred L ◎
87△DeMontigny M E ◎
94△Vituliana Vincent J ◎
103 Vacant
112△Forgue Donald L ◎
120 BLANCHE ST (1st part) ends

SUNRIDGE DR fr 20 Corcoran blvd W and S to 490 Gifford Zone 8
14△Chmiel John ◎
17△McClenaghan R W ◎
24△Redin Walter D ◎
29△Leary Mildred F Mrs ◎
32△Briggs Richard E ◎
35 TREETOP AV begins
42△Wiaderek Edward J ◎
43 Petley Linwood A ◎
50△Hall C Leslie ◎
53△Finnegan William M ◎
61△Alexander Gordon L ◎
65 HARBOUR RD ends
71 Barrows Frederick W ◎
82△Robbins Robert W ◎
85△Chapman M P Mrs
92△Loke Edward N ◎
99△Connors James F ◎
100△Halfen Peter ◎
110△Norris Richard E ◎
115△Pierce Ralph W ◎
118△Thomas Donald R ◎
128△Reed Loren E ◎
129 Burns Keneth N ◎
137△Thomas Harold C ◎
140 WENKS ST begins
144△Beecher Ralph M ◎
147 Baird Gerald M ◎
155△Lambert Norman N ◎
164△Stillwell Samuel D ◎
165△Allen Frederick C ◎
172△Gurley Earl J ◎
173△DeMars Edward J Jr ◎

SUNRISE TER fr 1000 Parker W bey Cresswell dr to 205½ Breckwood cir Zone 9
24△Urban Louis G ◎
31△Holt C J Jr ◎
37△Thayer Helen F Mrs
45△Ciak Anthony J ◎
53△Flanders Lyle M ◎
61△Hollister Earle B ◎
69△Collins Thomas III ◎
77△Ross Stanley A ◎
79 BOLTON ST crosses
82 Vacant
103△Ainslie James A ◎
111△Greene Albert H ◎
117△Dickinson Stanley B Jr ◎
125△Winkler Eugene W ◎
135△Molnar Nicholas F ◎
141△Moreau Ronaldo O ◎
151△Quance Leon F ◎
157 FERNCLIFF AV crosses
— Vacant
— LUMAE ST crosses
— DONBRAY RD ends
355 ALDREW TER ends
363△Quigley Howard C ◎
371△Cabana Frederick N ◎
381 CATALPA TER ends
397△Scougall Robert J ◎
403△Meyer Arthur R ◎
409△Plumb John B ◎
417 MAEBETH ST ends
445△Hardina William V ◎
451 GRANGER ST ends
463△Lagasse Arthur E ◎
473△Jarek Alvin ◎
479 DENWALL DR ends
489△Vandermyn Gerard R ◎
499△Tovet E E ◎
509 PINEVIEW DR ends
515△Hinkley Leo T Jr ◎
525△Plouf Howard B ◎
533△Oettlin Raphael E ◎
539 CRESWELL DR ends
551△Reeden Philip A ◎
554 N BRANCH PKY (1st part) begins

SUNSET DR fr 219 Greenaway dr E and S and W in half circle to 285 do Zone 9
5△Spencer William E ◎
11△Barent Lionel C ◎
12△Graff Morton L ◎
19△Bannister Granville ◎
27△Anderson Robert L ◎
30△LaVenture Robert D ◎
35△Quirly Viola B Mrs ◎
43△Casten James ◎
44△Cameron Michael G ◎
52△Johnstone Richard D ◎
55 SHIRLEY RD ends
62△Jones Edward M ◎
70△Coxey Robert F
77△Perlmutter Harry ◎
80△Newton Longina Mrs
85△Viereck Albert O Jr ◎
92△Callahan Charles E ◎
93△Ward Doris M Mrs ◎
101△Gaines James ◎
109△Klein Arnold A
112△Greenman Paul S ◎
117 Vermes Roy E

SUPERIOR AV (Indian Orchard) fr 1029 Berkshire av SE to 158 Lake dr (Right even)
6△Skarbek Stanley
14△Farmer Joseph M ●
23△Ross Robert ◎
28△Sullivan Thomas F ◎
33△Scanlon R J ◎
34△Borgatti Robert ◎
38△Bellamy Richard L
43△Racicot George J ◎
44△Pastreck Ernest W ◎
48△Forkey Henry H
49△Laughran Edward T ◎
57△Chenevert L P ◎
60△Dodge Franklin O ◎
64 Pleau Harold A
67△Jodoin Omer A ●
77 Elsden Walter J ◎
78△Griffin Thomas J
82△Bissonnette Hector G ●
87△Switzer George E ●
△Switzer M R Mrs nurse
99△Molinari Federico ●
103△Newell Kenneth G ◎

SURREY RD fr 175 Island Pond rd E bey Balfour dr to 346 Roosevelt av Zone 8
9 BALFOUR DR begins
7△Truhart Francis P J ◎
10△Schnitzer Harold E ◎
16△Johnson Charles V ◎
19△Dow Raymond P ◎
22△Squier Sarah A Mrs ◎
27△Tucker Joseph E ◎
28△Moll Jack F ◎
33△DeCoteau Alfred A ◎
34△Delphie Alfred H ◎
39△Wilson William J ◎
40 Thivierge Leonard G ◎
45△Goodman Samuel ●
46△Cole Merton H ●
51△Callahan Thomas F ◎
52△Wood Howard E Jr ●
57△Bousquet Lucian J
58△Buffington Donald A ●
63△Dery Francis E ◎
64△Footit Wallace P ◎
69△Nagliere Martino A Jr ◎
70△Atkinson Donald L ◎
75△Abbott Winthrop S ◎
76△Milner Robert S ◎
81△Granfield M J ◎
82△Hawley Robert B ◎
87△Cabana S Gerard ◎
88△Parker Richard H
94△Rogers Harry J ◎
100△Teehan James P ◎
105 BALFOUR DR ends
106△Gill James P ◎
112△Corrigan A J ●
118△Blain Francis X ◎
145 QUAKER RD ends
165 MAYFLOWER RD ends
190 Memorial School
195 PILGRIM RD ends
225 OLD BROOK RD ends
245 WENDOVER RD ends
270 HARMON AV ends
273△Letendre Alice D Mrs ◎
279△Dumas William G ◎
287△Keeman Ralph F ◎
293△Jodoin Edward A ◎
299△Quimby Neal F ◎
305△Tollin Herman ◎
311△Megas Anthony J ◎
315 LANCASTER ST ends
321△Odierna Anthony J ◎
333△Manson Howard J ◎

SUZANNE fr 1052 Carew NW to 11 Mellon Zone 4
13△Dimm John ◎
16△Conca Louis F ◎
21△Nork Henry W ◎
24△Lawton Francis W ◎
29△Manning John F ◎
32△Morris Charles F ◎
37△Dziadzio Adam A ◎
40△Kucio Michael ◎
45△Stevens Arthur J ◎
50△Chase Robert J ◎
△Redmond Charles G
53△Coville John ◎
56△Nolan Bernard J ◎
61△Dowd Cornelius G ◎
66△Brown Joseph G ◎
69△Tetrault Leonard J ◎
71 MELLON ST begins

SWAN HILL DR fr 112 Mary Coburn rd N to 1541 S Branch pky Zone 9
14△Quimby Clifford E ◎
19△Simpson Francis V ◎
24△Waterhouse Charles H ◎
29△DiSanti James ◎
32△Skrabely Frederick J ◎
40△Kowinski John F ◎

SWANTON CT fr 10 Thomas N to 41 Douglas (Right odd) Zone 7
58△Talbot Charles E
Hinchey Alice F Mrs
△Lussier Ernest J
△Archambeau James A
Guillemettte Gerard R
Remillard Fernande

SWITZER AV fr E of Viola W bey Flager to dead end (Right even) Zone 9
28△Fitzgerald M L Mrs ◎
36△Jerome Archie ◎
42 VIOLA ST begins
50△Rush George C ◎
54 KING'S LA begins
55 COUNTY ST ends
66△Sweeney Norman J ◎
68△Rose John P ◎
78△Henault L R ◎
82△Moran Dagmar E Mrs ◎
86 EMILY ST begins
90△Thrower Alvin E ●
96△White Edward C ◎
100 FLAGLER ST begins
116△Richardson Merton W ◎
120 Vacant
124△Spfd Cast Products Inc foundry
138 Vacant
180 Vacant

SYCAMORE fr 493 Bay S to 38 Acorn (Right odd) Zone 9
— Ezold Robert E
9 Schirch Robert G
11△Slattery John F ●
15△Hinds Goldbert L
17△Boyd Isaac
18△Dubour Mabel E Mrs
20△Dion Paul E
21△Mitchell James ◎
22 Bargalla Philip ◎

Sycamore—continued
28△Morissette A J ◎
31 Tate Elijah
35△Armstrong Joseph H
37△Wilson I A Mrs ◎
38△Jennings Robert E
39△Pauly Donald W
41△Young Almon D ●
42△Clifford Carl T ◎
44 Wiltse William B ◎
45△Rivers Joseph A
46 Ustach Walter ◎
47△Lawler Alice C Mrs
48△Witkowski John J
49△Tyler Grace E Mrs
50△Mulvaney James J ◎
51 Duguay Donald
52 Martin Arthur G
55 Coleman Timothy
56△Farrar Mid T
57△Taylor Herbert T
58 McCain Woodrow
59△Crane James J ●
61 Morin Leo A
62△Talbot Bertrand G ◎
65△Gross Raymond F
66△Kress Charles H
68△McKenna Michael J
69△Wilson Thomas L ◎
71 Blake Rosalie
72△Fregeau Stanley J ◎
74△Fregeau Marc A Jr
75△Spaulding Ralph G
77△Foley Francis P
78△Nannette Richard
80△D'Angelo Michael J ◎
82△Settle William ●
Vacant
84△Markham William W

SYLVAN fr 830 Belmont av S to 46 Blake (Right even) Zone 8
15△Poirier Reginald C ◎
△Begley Timothy B
18△Rheault Rene G ◎
△Soter Peter G
21△Kellogg James G Jr ◎
△Achin Eleanor M Mrs
28 TAFT ST ends
29△Adsit Charles E ●
△Preston George B
33△Kupec K V Mrs
34△Steinberg David
35△Moylan John V ●
36△O'Neil David W ●
39△Lediard Perry F ◎
40△Rock William A ◎
41△Berkeley Irving
42△Galpert Leo N
44△Sherker Samuel J ◎
45△Ulise Morris T
47△Fagin Samuel ◎
48△Selva Leo ◎
51△Woodhead Philip A
52 HUGHES ST ends
55△Rabinovitz Hyman I ◎
60△Hubbard Ralph H ◎
61△Flynn John G ◎
64△McGee Francis P ◎
67△Oak Charles F ◎
68△Clampit Harriet Mrs
△MacIntosh C H Mrs ●
73△Roberts Hale E ◎
△Wallin Alfred J
74△Smith F S Jr ◎
76△Jackson M C Mrs
81 FOUNTAIN ST crosses
84△Johnson Arthur ◎
90△Harrington Cornelius D Jr ◎
94△Neigher Hyman H ◎
97△Restall Cora F Mrs ◎
98△McMorrow Charles J ●
100△Signor Ruth
101 Vacant
104 ALSACE ST ends
107△Sowa Walter P ◎
108△Lareau Victor J
110△Cohen Elizabeth R Mrs ◎
111△Bly Wilson E ◎
114△Sayles Irving A ◎
116 Graham James B
117△O'Connor Patrick S ◎
118△Kenney F P ◎
120△Desrosiers Clifford
123△Potter Robert W ◎
124△Saykin M M ◎
127△Stoeckel Albert J ◎
130△Abrahams A A ◎
134△Tierney J J ◎
141△Fletcher Samuel P ●

SYLVESTER fr 32 Lorenzo NW to 1783 Roosevelt av (Irregularly numbered) (Zone 9
27△Ulen Hiram M ◎
36 Bronson H T Mrs ◎
13△Abbas John T
△Eggleston Richard E
54△Grant Herbert S ◎
62△Sloboda William F ◎
89△Benedix Alfred W
101△Renaud Albert A ◎
115△Bresnahan John J ◎

SYMONDS AV fr 176½ Bridge N to 117 Worthington (Left even) Zone 3

TABER fr 108 Orpheum av W to 133 Carr (Right odd) Zone 8
5△Fellion Bernard J ◎
11△Valliere Richard E ◎
20△Trepanier Arthur C ◎
33△Byrnes James E ◎
36△James Leonard G ●

TACOMA fr 966 Liberty N to 19 David (Right even) (Irregularly numbered) Zone 4
4△Meunier Romeo ◎
9△Pio Joseph ●
11△Cavanaugh J H Mrs ◎
15△Mutti Dante J
17△Callahan Michael J ◎
19△Haggerty Charles M
23△Lupien Arthur G ●
29△Davy George L ◎
34△Rzasa Stanley E ◎
40△O'Brien John J ◎
44△Sullivan Patrick J ●
33 Welch Robert J ◎
39 Murray George W

TAFT fr 41 Woodlawn E to 28 Sylvan (Right odd) Zone 8
11△Sommer Nathan ◎
14△Skole Alan T
15△Clark Adelbert B
16△Baldwin Theodore
19△Weiner Harry ●
20△Rossi Domenic A ●

TALBOT RD fr 1252 Plumtree rd NW to North rd Zone 9
26△O'Keefe Thomas J ◎
35 BALBOA DR crosses
39△Allen Howard L ◎
49△Kennedy William E ◎
50△O'Brien Donald L ◎
59△Carlson Francis A ◎
66△Landry Gerald E ◎
69 Vacant
79△Snow George W ◎
80△Cignoni Edward P ◎
89△Seibelli Nancy Mrs ◎
90△Hayes F B Jr mfrs agt ◎
98△Shechan John D ◎
99△Savoy Robert H ◎
109△Clapp Clayton H ◎
110△Chaisson William P ◎
119△Katz Charles M ◎
120△Goldstein N H ins ◎
129△McQuestion A J ◎
130△Benjamin Albert J ◎
139△Hayden Harry P ◎
140△Helze Harold E ◎

TALCOTT fr 515 Plainfield E to 52 Fisk av (Right odd) Zone 7
13△Fazzina Fred
△Rock Robert
25△Bergeron Apollinaire ◎
26△Guthrie L M Mrs ◎
△Colello Ernest V
27 Cote Albert
29△Burzdak Louis F ●
30△Potemski John S ●
31△Burzdak Edward R
32 Douglas Harry L
△Mercer George W
36△Demerski Mary Mrs ◎
37◎Demerski Stanley J
40 Filipiak Katherine
△Seprena Helen Mrs
Newman Joseph F
△Scully William
41△Taillefer Leo E ◎
43△Landry Norman T
44△Geary Walter P
46△Dwyer Daniel J ●
50△Sullivan Thomas F ●
51△Scholt Harlan W ◎
52 Bolduc Gerald E
53△Parent Fernand J
55 Haney Norman C
56△Landry Edgar M ◎
58△King Carl S ●
60 Morell Steven
62 Ryan Estelle A Mrs
64 Sorka Wasyl ◎

TAPLEY fr 625½ St James av N ard NE to 742 Bay Zone 4
70△Post Office Garage
90△Westinghouse Electric Supply Co
160△Westinghouse Electric Corp

TAVISTOCK fr 1180 Boston rd NW bey Bexhill to dead end (Right odd) Zone 9
11△Camp F M Mrs ●
20△Mellis George F ●
23△Lamoureux Norman O ◎
28△Culloo William D
35△Hackett John P ◎
42△Hoar Henry J ◎
45△Brook Mary A Mrs ◎
48△Kawa John A ◎
54△Sheldon Robert E ◎
57△Strycharz Frank L ◎
67△Hastings Peter ◎
68 Vacant
71 BROOKBURN ST crosses
79△Maguire Wilford F ◎
85△Leavitt Melvin J ◎
89△Trapheagen C L Mrs ◎
90△Pisegna Cedric J ◎
95△LaMontagne Napoleon ◎
96 Detata Gorman J ◎
99△Chisholm B M ◎
100△Lamb Henry W ◎
105 Vacant
109△Rushlow Bruce N ◎
115△Thibeault Arthur C ◎
119△Weyant Emerson B ◎
125△Smith Channing H ◎
131△Macauley Agnes A ◎
135△Stiles Henry M ◎
155 BEXHILL ST crosses

TAYLOR fr 1629 Main E to 150 Armory (Right odd) Zones 3 and 5
15△Massachusetts Paint Co
16△Rustin R auto parking
17△(2d fl) Universal Letter Service
△(2d fl) Keppel W tool mfr
(3d fl) Vacant
(4th fl) Vacant
19△Mardan Sales Co mfrs agts
△Michaud John C Co mfr clothes dryers
22△Auto Trim Co auto tops
24 POWER AV ends
26△Ideal Upholstering Co
△Ideal Mattress Co
30△General Mfg Corp storm windows
△Methe E L Machine Co mfrs
△(2d fl) Emerson Bros paper box mfrs
32△Otis Elevator Co
34△Lynch & Katz Inc dry goods
Standard Office Supply Co
35 Santoski D E barber
36 Vacant
37△Thacker-Craig Paper Co
40△Pierson A N Inc florist
41-43 Stacy Bdg
41△Stacy Supply Co mill supplies
44 Kaynor Bdg
(200) Vacant
△(201) Better Letter Service
△(206) Multiwear Stamp Works
(207) Better Letter Service storage
(209) Rich H S storage
△(212) Rich H S signs
(216) Better Letter Service
(219) Vacant
△(220) Protex Co janitors supplies
△(300) Hi-Craft Handbag Corp
△(306) Geckler R U printer
△(307) Elm Tree Press Inc The
△(312) Stewart Engraving Co
(314) Vacant
46 Vacant
50△Star Lunch
51-61△Swaine Bdg
51△(2d fl) Valley-Remington Co The printers
(3d fl) Vacant
51½△Metal Craftsman The antiques
53 Vacant
53½△Ideal Typewriter Exchange
55△Fitzgerald's John Steak House
56½ KAYNOR ST crosses
59△Family Pet Shop
77 DWIGHT ST crosses
91△Highland Paint & Wallpaper Co Inc
95△Holland Furnace Co
97 Firestone Tire Center storage
98△National Brake Service Inc
101△Springfield News Co The
110△New York - Massachusetts Motor Service Inc
111 Firestone Tire Center
116 ZONE 3 ends
117 ZONE 5 begins
121 CHESTNUT ST crosses
128 Vacant
137 Square Deal Parking Lot
140△Bill's Diner
147△Square Deal Garage
(2d fl) Vacant
148△Hose Co No 7
159△Gordon Cleaners & Tailors
160△Martone Bros Inc gasoline
163 ALERT ST ends
160 Westinghouse Electric Corp
181△Security Windows Inc
185 FAIRBANKS PL crosses
189△Hayes Charles E Co elec supplies
193△Hyder's Safety Service auto reprs
204△Cohen Bros produce
207 SPRING ST crosses
221 Davis William D
O'Brien Thomas F
223r Ethier John P
225 Vacant
227 Vacant
229 Vacant store
231 Ladd John H
Vacant
235△Steer-O-Master Safety Service Inc
245r△Fiorelli Hugo
247 Griffin John T
Juke John
259 Shaver Henry
261 Dykes Willie C
262△Garvey George A
273 AUTUMN ST ends
282△City Garage
283△Collina Alfonso ◎
285△DeBonis James
293△Manhattan Lunch
299△Chadderton Thomas H
△Ogburn Hugh T
306△City Yards
307△Vancini Alcesti B ◎
309 Trahan Francis R
317△Franco E grocer
321 Platt George F
321½△Porter R M Mrs
Perron Leo N
323 Roberts Florence M Mrs
Johnson Claudia Mrs
323½ Vacant
324△Lifschultz Fast Freight
△New Haven RR freight station
△Republic Carloading & Distributing Co Inc
△Arrow Freight Forwarder
325 Gamble Calvin
327△Moss Eddie E
329△Cipriani Raymond M
331△Malvezzi Louis
335△Sardi Giuseppe ●
337 Vacant
341△Rondoletto Dominic ◎
△Tranghese Sebastian
347△Frasca Nicholas M ◎
△Dupre Ronald
349 Plumadore Richard M
Magagnoli Orfeo P
363 Ehrlich Moses Iron & Metal Co storage
367△Taddei Ernesto ◎
△Bongiovanni Ivo ◎
368△Methe Inc grain
△Springfield Franco-American Credit Union
371△Schmitt M L Inc elec
395 KIBBE AV ends
409△Manfredo Peter A ◎
413△Doyle L A tchr music
△Doyle Rose A ◎
419△Casoni Carlo
△Roy Raymond T
425△Figoni Natale ◎
△Salvetti Ludovico
429△Beggs James J Jr
△Rugani Fernande
430△Ehrlich Moses Iron & Metal Co
433△Rigazio C F
434△Cook-Bunnell Fuel Associates
435△Corando Antonio
436△Sullivan T J Coal Co
437△Bobba Antonio G ◎
443 Gaston Charles H
Williams Wilbur
Lasseter Melvin
Camp John L
Vacant
449△Briotta Daniel A
△Diotallevi G B
Hutchinson Melvin
△Luppi Albert A
Smith Alice
Vacant
453△Cuzzone Pauline Mrs
Poe Albert
△Guess Mary M
△Langone H T Mrs
△Talevi Fortunato
△Romiti Bruno P
△Foley Nellie M Mrs
465△Richco Products Inc janitor supplies
471△Allegheny Ludlum Steel Corp
481 FEDERAL ST ends
487△Dodge Tool Co mfrs
(2d fl) John & Son autobody shop repr
501△Bus Body & Motor Repair Co
(2d fl) Vacant

TELBAR fr 1859 Parker E and N to 63 Bartels Zone 8
26△Timmerman Ralph J ◎
27△Lambert Romeo G ◎
36△Bartels Robert H ◎
43△Bassani Joseph A ◎
57△Deso Clarence E ◎
63△Boudet Raymond J ◎

TEMBY fr 1172 Boston rd NW to B&ARR (Right odd) Zone 9
11△Pirozzi Rocco F ◎
17△Stringham C T
23△Dewey Elmer R ◎
△Hawks Nellie M Mrs ◎
29△Duclos Theodore E ◎
33△King Ernest H ◎
42△Meyer Carol S Mrs ◎
47△Roberts David A ◎
50△Whidden T Grant ◎
57△Pease James R ◎
58△Cochran Esther C
67△Craig William
69 BROOKBURN ST crosses
79△Cox Brendon F ◎
80△Zajicek Carl W ◎
87△Wetherbee H G Mrs ◎
99△Clairmont Ina M Mrs ◎
112△Corsi Henry L ◎
147 BEXHILL ST begins
121 Dupuis Martha E
126△Cournoyer E A Mrs ◎
129△McCarthy Victoria Mrs ◎
135△Bryant Julius
141△West Walter ◎
145△Wurst Philip D ◎
146△Methot John A ◎
148△Yaworsky J W real est ◎

TEMPLE fr 29 Maple E to 26 School (Right even) Zones 3 and 5
5-15 Chateau The apts
5 Tompkins Lillian
6△(A) Miner T R MD
(B) Vacant
△(C) Leonard F C MD
△(D) Dow Gertrude Mrs
△(E) Gary A K
(F) Vacant
△(G) Perry Grace A
△(H) Mitton E J Mrs
9 Chateau The apts
△Grafe Clara H
Moulton Mace 3d
△Porter Mabel A Mrs
△Nolin Arthur
△Wayland Carolyn E
△Foster William
△Wildman M J Mrs
10△Booker D E MD
△Sanderson P G MD
15 Chateau The apts
△Merriam M Mrs
△Behan Dorothy Mrs
△Jerdo Walter
Sandman Celia M
△Wilbur Maud H
Briggs George D
△Flynn Helen G
△Cleary George W
△Heaton Albert E
△McCarthy Caroline E Mrs
Tillinghast S W Mrs
△Pederzoli Mae J Mrs
△Sturgis Ruth M Mrs
△Kimball Greta C
△Lewis Hattie M Mrs
Wittig John R
△LeGary Hector J
△Burns George W
26△Devlin W J MD
△Jordan F J Jr MD
△Pease H B MD
△Emery R W MD
△Abbott Ronald C
26 ZONE 3 ends
27 ZONE 5 begins
32△Chipman H E Mrs furn rms

Temple—continued
36ΔCournoyer P J furn rms ◎
40ΔO'Connor M A Mrs furn rms ◎
46ΔEgan C H furn rms ◎
48 Talbot P Mrs furn rms
Pelletier Henry J
Pelletier George P
56ΔBissonnette R P
ΔBissonnette L Mrs furn rms
60ΔMulter Frank ◎
ΔMulter E M Mrs furn rms
62ΔMcCormick Richard E ◎
64ΔMurphy Jennie E ◎
66-68-70-72-74ΔField R W furn rms
68ΔField R W ◎
75 Vacant
76 Vacant
82ΔJohnson Cora B ◎
84ΔBauerfeind Frank W ◎

TENTH fr 2043 Main E to 352 Chestnut (Right odd) Zone 4
6 Vacant
10 Dragon Joseph J
Graves Mabel L
Litchfield Robert
12 Burrell Coleman
ΔDewberry John G
ΔLasek Antoni
14ΔBlair W L trucking
Brown Marie Mrs
16 Laman Mary Mrs
ΔPugh Nathaniel ◎
17 Hart Mary B Mrs
19 Vacant
21 Olmstead Merle
22ΔSamko Helen S Mrs
23ΔBryant Gus
24ΔSickles Frank C
25 Tinnemeyer J A Mrs ◎
27ΔPleasant Frank
28ΔDernago Paul ◎
29ΔMeyers Rose Mrs
30 Williams Rose S Mrs
35ΔHazel Perry M
38ΔSullivan M T Mrs
39 Hototkoe Stanley
40ΔAustin William B
41ΔGrabowski T Mrs ◎
42 Johnson Thomas J
Williams Lettie A Mrs
43 Felcian Holo
44ΔMarkham Charles
45 Hart Walter Jr
46 Walters Ike
47ΔKosinski Stanley P
49 Juszkiewicz Michael
ΔKosinski Joseph F ◎
50 Straughs Felix A
51 Hato Pedro
52 Coury William O
52ΔPower Edward ◎
53ΔCzyzyk John ◎
Savich John
54 Zrenicik Stephen J ◎
56 Kosinski Frank M
57ΔWheeler George W ◎
58 Dodson Chesterfield
59ΔFleming Sam Jr
60ΔStevenson James M
61ΔJohnson K V Mrs
62 Soto Nazario
63ΔCapers Connor
Vacant
64 Abdoo Solomon
65ΔBernazki Michael F
66ΔSkiba John J ◎
67 Pianov Feodor
68ΔSkiba Edward F
69 Jangolenki Iwan
71ΔPetruchuk Anthony ◎
72ΔSkiba Joseph L ◎
73 Barbee Abram
74 Olender Stanley
75ΔWebb Franklin L
76ΔJennings Thomas W ◎
78 Boutte Norbert
79 Evans John
80 Gardner Chester
81ΔBowman Hattie Mrs
82 Ferguson Gladys M Mrs
Vacant
83 Vacant store
83½ΔRutherford Frances Mrs
ΔSmith Matthew S
Kellam David E
Mitchell Jesse C
84 Vacant
85 Mt Zion Church of God in Christ
86ΔBertha W Mabel
87ΔCollett Edna M Mrs
89ΔRobinson John
93 DWIGHT ST crosses
102 Vacant
104 Aaron Gertrude E Mrs
Griffin Charles E
Williams Lillie Mae Mrs
105 Shelton Georgia Mae Mrs
106 Vacant
107 McCray Leonard
Butts Theopoulos
108 Vacant
109 Sazepin Peter
111ΔDzwilewski Edward ◎
ΔHolowchuck Alexander
112ΔBretta Tomaso ◎
113 Rosenbloom Benjamin
114ΔMendes J M
115 Alexander James
Vacant
116ΔMumford Charles L
117ΔLukman Antonio
118ΔRay William T ◎
119 Nesterenko Peter
Stassen Stanley
120ΔDivon Esell
122 Rivers Rudolph
123ΔAlexander Jerome
Chambers Margaret Mrs
124 Pierzchala Antoni A
125ΔBrown Linwood R
126ΔPasik Parasha Mrs ◎
127 Yarns Catherine Mrs
129ΔBlack Wisdom
ΔGuest Edward
130ΔSmith George S
131ΔKelly Everett J
132ΔRagland A L Rev ◎
133 Parchomchzik Nicholas
ΔOskirko Stephen
134ΔMahar Edward W
ΔBailey Thomas H
135ΔDonovan Kathleen F Mrs
137 Maragondikis Manuel
ΔKraverotis H Mrs
138ΔGaston Paul M ◎
140 Ragland John H
141 Monroe Wilbert J
142ΔParis Theodore R
143ΔClagg Jonell Mrs
Roderick Viola P Mrs
144ΔDawkins James
ΔKing Thomas L
145ΔWilson James ◎
Vacant
147 Alexander Annie L Mrs
148-150ΔGreen R L furn rms ◎

TERRACE LA fr 305 S Branch pky S to 630 Plumtree rd Zone 8
27ΔAllinson Robert ◎
30ΔHambro Harold E ◎
39ΔLeider Mortimer I ◎
40ΔBogoff Lester H ◎
50ΔLavin Frederick ◎
60ΔKaufman Joseph M ◎
75ΔCoffey Francis C ◎
86 Rossini Orlando ◎

TERRENCE fr 663½ State E to 586 Union (Right even) Zone 9
8 Hadden Hall apts
Δ(1)Marquette Mary Mrs
Δ(2)Flagg Francis H
Δ(3)Easley Alice
Δ(4)Gaskill E J Mrs
Δ(5)Fredericks J H
Δ(6)Bennett Lillian B Mrs
Δ(7)Feeney Yvette L Mrs
(8)Brown Kenneth
13ΔTaylor Ellis
ΔPryor John H
14ΔRoy Frederick J
15 Jacobs Lottie B
ΔSell George E
16ΔAnderson Walter F
18ΔIreland George L ◎
19 Barklow L M Mrs
20ΔIreland George F
24ΔHarris Lillian M
ΔParker Howard G
25 Parker Alonzo L
ΔThomas Louis F
26ΔMcCray Leonard F
28 McCray Douglas A
29ΔHiggins M D Mrs ◎
34ΔButterfield George
ΔHerbert Eva Mrs
ΔRourke Frank D
35ΔCollester Robert L
36ΔAustin C E Mrs
ΔQuilty Mary R ◎
ΔStebbins Alice L Mrs
37 Vacant
39ΔMulligan Joseph H
41ΔMalachowski Edmond
42ΔRoss Margaret M Mrs
ΔSoucie June E Mrs
43ΔBerselli Anthony C ◎
48ΔMulrone J F real est ◎
50ΔCarr Joseph P
53ΔChapin W C ◎
56 Gee Capus
ΔMorgan Ernest J ◎
ΔSweet Ero
59ΔGranger Ruth S Mrs ◎

TEXEL DR fr 750½ Dickinson W to 367 Trafton rd (Right even) Zone 8
9ΔCohen Jack ◎
10ΔBeston H A Mrs ◎
15ΔConnelly W R trucking ◎
16ΔLeader William H ◎
21ΔChernick Louis
22ΔMartin Walter L ◎
26ΔLepow Irving J ◎
29ΔMcSweeney M M Mrs ◎
32ΔHopkins Charles L ◎
35ΔGorden G H Mrs ◎
38ΔSwirsky Irwin ◎
41ΔRatner Harold M ◎
44ΔNovak Benjamin D ◎
47ΔCohen Viola Mrs ◎
48ΔAllan George B ◎
53ΔSchorr Bernard W ◎
54ΔSolomon Anna Mrs ◎
61ΔMirkin Anna Mrs ◎
67ΔVinick Leonard ◎

THAMES fr 87 Melha av NE to 110 Parkside (Right odd) Zone 4
13ΔLundrigan Margaret M ◎
15ΔWelch C Raymond
16ΔAshe Thomas F ◎
19ΔBrothers Martha Mrs ◎
21ΔKimball Stuart
22ΔGreenberg Louis ◎
25ΔBresky J painter
Flojay Plastiks mfrs
26ΔHolland Daniel J ◎
27ΔButler Carlos E
29ΔComee Chester A Jr
31 Kulaga Michael
32ΔSiegel Max W ◎
35½ HARLAN ST ends
36ΔSorenson Christopher Jr ◎
42ΔConnor James E ◎
46ΔChruscicl Stanley ◎
50ΔTroczuk Gregory ◎

THAYER AV fr 354 Orange N to 186 Allen (Right odd) Zone 8
35ΔBouyea Norman J ◎

THETFORD RD fr 157 Davenport NE to 150 Brandon av Zone 9
— DAVENPORT ST ends
— BARRE ST ends
— ELMORE AV ends
— BRANDON AV ends

THOMAS fr 3020 Main W to 199 Birnie av (Left even) Zone 7
3Δ(1)LaBelle B I ◎
(2)Michaud Hector
Δ(3)Wilson L M nurse
5Δ(1)Schofield Angie M Mrs
(2)Guay Yvon
Δ(3)Keroack Arsenl A
Δ(4)Reiners Joseph T
(5)Pell Blanche Mrs
(6)Charlton Barbara A
Δ(7)Barrett B Mrs
9Δ(1)Brockney A Mrs
(2)Grenon Napoleon
Δ(3)Carrignan Lionel A
Δ(4)Welch Mary A
(5)Vacant
Δ(6)Flanagan M L
(7)Dominique Alma
Δ(8)Prokop Thomas E
10 SWANTON CT begins
15 Gaynor Robert
Lamoureux Eugene A
16 Dillon J M
Wampler Larry G
ΔRoy Ferdinand ◎
17 Roy Jean-Paul
Shevlan William J
Counts Curtis E
19ΔSzlachetka Stanley B ◎
20ΔReilly Anna M ◎
21ΔNiemiec William J
22ΔReilly Martin A
25ΔBarnes Harry A
ΔLemire Arthur
ΔGagne Rolland ◎
26ΔBilodeau V P
ΔParent E W ◎
29ΔErard Corinne L Mrs ◎
31ΔSeaver Charles K
32ΔLevesque Germain L
ΔLachapelle Roger N ◎
33-37 Texas The apts
33 (1)LaPonte Rosanna Mrs
Δ(2)Rochon Omer
(3)Hill Nellie B Mrs
(4)LeMire Gerald C
(5)Vacant
(6)Marchand Gene
34ΔMeunier Louis A ◎
36ΔBallieul Raymond A
ΔRuel F D Mrs nurse
37 Texas The apts
Δ(1)Lynch John F
Δ(2)Phillips Lila Mrs
Δ(3)Schindler Willis
Δ(4)Pippin Roy B
(5)Riberdy Wilfred P
Δ(6)Horton Guy A
38ΔArchambault R F
Williams A J
ΔToomey Thomas M
Belisle Hormidas P
ΔMorin Victor
ΔThompson Edward C
42ΔBiron Arthur ◎
44 Chapdelaine Doris C Mrs
ΔCadieux Frank
45ΔCote Anna Mrs
46ΔLaBarre Urbain A
47ΔBeauregard Joseph N
Boucher Robert L
48 Larivee E J
ΔGriffin Martin J
49 Carrier Andre
50ΔKelly John E
51 Lord Frederick E
ΔHolowchuck Yachim
52ΔBlais Joseph H
Forent Howard R
53ΔPark Daniel H
54ΔBissonnette H J
Flahive Peter H
ΔMelbourne Earl R
ΔGates Reginald K
Whitman Milton J
Rickaby Clarence H
55ΔAhearn A P Mrs ◎
ΔStrach Frank J
59 Roselind The apts
ΔGordon Lester J
Kielbania Stanley
Laramee Amherst D
ΔFenn Edmond A
Green Jesse W
LeFebvre Rose Mrs

THOMPSON fr 692 State N to 111 Worthington (Right odd) Zone 9
31ΔGreene Samuel L
34 Vacant
39ΔZades George S
41ΔMorganstern Henry A ◎
42ΔTurner John G
47ΔMorrissette E L ◎
Vacant
48ΔGrimes Walter H ◎
52ΔBay Eugene ◎
ΔButor Nellie Mrs
53ΔFelker Alfred C
Reed Raymond
ΔDrake William J
57ΔMcNeil Abe ◎
58ΔMerchant Anna J Mrs ◎
60 Parker Elroy F
61ΔBoyer Angelina F ◎
64ΔHebert Elmira Mrs ◎
ΔSpalt John
67ΔSommerville Otis E ◎
Schliz Nikolaus ◎
71ΔOrsmby Robert G ◎
73 BAY ST crosses
79ΔRutherford Ernest J ◎
80ΔSmith Paul
Phillips Robert R
Vacant
83ΔHassner Dorothy R Mrs
84ΔSheldon William C
85ΔMathews Anastasios M ◎
87 Connery Donald
88 McKay Arthur S
Vacant
89ΔPease Herbert U
90ΔBoardway Edwin S
ΔWalsh Charles T
93ΔCooper Raymond F ◎
Bishop Henry N
94ΔPetri Muriel P Mrs ◎
Poole Thomas W
97ΔQuinn Frank J ◎
102ΔSampson Ethel S ◎
103ΔPowell Basel
Watkins John
Vacant
107 Rurks Gennie B
ΔRucks Julius ◎
110 Lee A M Mrs furn rms ◎
111ΔShelton Robert L
ΔMorse Louise M Mrs ◎
115ΔWajda Andrew S
118ΔWoods W furn rms ◎
123 Holbrook Joseph M ◎
127ΔJackson Lewis V
129ΔPaige Eugene R ◎
135ΔKarsen Frank A ◎
139 ST JAMES AV crosses
142ΔWalsh M J
ΔGaletta Charles A
146ΔMosher Richard G ◎
152ΔHoffman Jessie S
160ΔMaher Frederick ◎
163ΔNoyes William B ◎
167ΔEdwards William H
168ΔJones James H ◎
172 Sabato William T
Schroeder Norma
Vacant
173ΔGaylord Helen J Mrs ◎
ΔJones R A nurse
178ΔNodur James L
179ΔFitzGerald N V Mrs ◎
184ΔRoyce Draper P ◎
185ΔGordon Ernest G ◎
188ΔJohnson Earl P
190ΔKnight Louis W ◎
191ΔKenney Robert N

THOMPSON TRIANGLE bounded by St James av Worthington and Clarendon

---

THORNDYKE fr 964 Sumner av S to 12 Paridon (Right even) Zone 8
11ΔPrevost Lillia R Mrs ◎
17ΔO'Connor Francis H ◎
18ΔPlumb Sanford C ◎
23ΔWebber Robert C ◎
24ΔPike Glendon H ◎
27ΔChampagne Theophile J
28ΔSmith Lester H ◎
33ΔFitzgerald J E ◎
34ΔPlumb Edward A ◎
37ΔMullett Carleton C ◎
38ΔGilman William H ◎
43 Russell Alice A
44ΔSummers Charles J ◎
47ΔHedeen Emil J ◎
48ΔFreeman Rochelle H Mrs ◎
53ΔBrown Fred G ◎
54ΔGerber E B plumber ◎
57ΔHasty Michael ◎
58ΔMears James W S ◎
68ΔGreller Israel ◎
69 Zayac Charles P ◎

THORNFELL fr 667 Newbury NE to 23 Hartley (Right odd) Zone 4
11ΔChelefou Lawrence L ◎
14ΔMalo William T ◎
17ΔWesterberg Albert W
18ΔHanson Albert E ◎
22ΔLemarier Donald ◎
23ΔNewton Leon L ◎
28ΔJohnson Oscar F ◎
31 SEDGELIA ST ends
32ΔJohnson Edwin A ◎
39ΔMalone Edward B ◎
54ΔYacovone Felix C ◎
55ΔZini Ralph J ◎
59 LYNWOOD TER ends
60ΔSkawski Frank ◎
74ΔAberdale Joseph J ◎
85ΔWroblewski Stanley J ◎
94ΔPauze William A ◎
100ΔDupuis Patrick J ◎

THORNTON fr 1703 Carew E bey Mona Zone 4
8ΔMiller Edward M ◎
11ΔMcCarthy Hubert J ◎
17ΔSalamano Edward F ◎
18ΔGoyette W D ◎
21ΔZitta Frank A ◎
24ΔQuirk Christopher ◎
27ΔHiney Edward J ◎
30ΔMorris George W ◎
31ΔTrauschke E M ◎
34ΔStack Raymond M ◎
37ΔKomosa Leon W ◎
40ΔClark Ralph C ◎
46ΔO'Malley Justin L ◎
47ΔKillmer H D ◎
51ΔPoellmann Max C ◎
52ΔDavidson W H Jr ◎
54 MONA ST ends
61ΔHottin Donald A ◎
62ΔStasiowski J S ◎
66ΔRobak John J ◎
67ΔAgan Douglas L ◎

TIFFANY fr 789 Dickinson SE to 530 Dwight rd (Right even) (Incorrectly numbered) Zone 8
15ΔFinkelstein J M ◎
19ΔTakorian Haig E ◎
25ΔHerman William ◎
37ΔHelt Max ◎
43ΔZeller Max ◎
44ΔFriedman F P ◎
50ΔPava Louis S ◎
58ΔDiamond Abraham ◎
59 COPELAND ST ends
64ΔNovak Paul ◎
67ΔWilson Douglas ◎
70ΔSolin Milton L ◎
71 CARROLL ST begins
76ΔAmerican Home Specialties Co house furnishings
ΔNewman Edward J ◎

Tiffany—continued
79△**Smith Hymen K** ◎
80△**Heit Louis L** ◎
94△**Bennett David** ◎
96△**Murphy Francis D** ◎
100 GOWEY ST begins
102△**Kinney Byron E** ◎
103 APPLETON ST ends
108△Burdick A W ◎
109△Thoma Arthur J ◎
115△**Costigan John W** ◎
118△Lynch John E ◎
120 FRANZ ST begins
125△Cohen Max ◎
128△Lehberger P F ◎
129 GROVELAND ST ends
136 CRAIG ST begins
139△Messer R E Mrs ◎
147 BREMEN ST begins
201△Hetting Max ◎
209△Livingston Martin H ◎
211 WEYMOUTH ST (2d part) ends
216△Scibelli A A fruit ◎
220△Smith Howard I ◎
231△Smith Richard R ◎
247△StMartin Norman E ◎
260△Oulmet Arthur J
270△Harvey Stephen J ◎
280△Cossaboom F J ◎
310△D'Amato Ralph J ◎
△D'Amato Ralph J Jr
Vacant
△Ethier Anna S Mrs ◎
321△Austin Roland F ◎
328 BRENTWOOD ST begins
329 CRAWFORD CIR begins
383△Shepard Mary Mrs ◎
399 FAIRWAY DR ends
407 Vacant
415△Hall James F ◎
416△Berger Henry R ◎
423△Lefkowitz M N ◎
431△Blair Robert F ◎
439 FRANCONIA ST ends
443△Harlow Ralph M ◎
455△Longo Salvatore P ◎
465 COOPER ST ends
468 Vacant
469△Kalwa Gerard T ◎
480△Gamiles Costas G ◎
488△Gamilis George J ◎
490 Vacant
492 Vacant
494△Gamilis John G ◎
502△Shea James O Jr
524△Alling Howard W ◎
528 CRESMONT ST begins
540△Chamberlin William W ◎
550△Kavanaugh James A Jr ◎
572△Geisinger John R

TILTON fr 1582 State N to 39 Lorenzo (Right odd) Zone 9
11△Rae George ◎
54△Feinberg Julius ◎
59△**Littlefield W A** ◎
60△Smith Evan M ◎
64 Deyo Alfred W ◎
73 SILAS ST begins
82△Gagne William J ◎
117△D'Aniello Gabriel ◎

TIMBER LA fr 227 Old Farm rd E and N to 125 Valley rd Zone 9
11△Cranson Roland D ◎
19△Kearney Francis E ◎
20△Fredette Richard E ◎
30△Doe Charles E ◎
46△Budrow Roy R ◎
54△Szuberla Charles A ◎
57△**Griffin John P** ◎
64△Newton Elwyn L ◎
65△Zanarini R A ◎
73△**Dale Leon F** ◎
74△Mann Lawrence J ◎
82△Hitchins Albert H Jr ◎
85△Semel Abe A ◎
92△Darmochwat Julius ◎
93△Lyons John J ◎
103△**Houck Kenneth R** ◎

TIMOTHY CIR fr S and W to dead end Zone 9
— GARY RD ends
— Vacant
— Vacant
— Vacant
19△Kowal Stephen C ◎
27△Hackett Raymond W ◎
37△Boldue Joseph R ◎
40 Falzone Joseph C
45△Bascom Chester F ◎
53 Vacant
54△Lynaugh James H ◎
63△Florintino Samuel L ◎
64△LeClair Donald R ◎

TINKHAM RD fr 2153 Wilbraham rd SE to Wilbraham City line (Irregularly numbered Zone 9
21 Universalist Church
△Munson Keith C Rev
30△**Haggerty John B** ◎
38△Burkhart L A Jr ◎
△Lynch Daniel J ◎
49△**Holt Lee E** ◎
60△Terault Edward J ◎
62 ABERDALE DR ends
96△Sibley R W contr ◎
193 Vacant
197△Burd Francis W ◎
224△**Boshko T F milk** ◎
233△Tredo William P ◎
243△Boshko M builder ◎
261△MacDonald G P ◎
289△Symington S M ◎
301△Walker E A ◎
329△Lester William F ◎
339△**Lamotte Almon L** ◎
340△Knodler E H Mrs ◎
349△Lamotte Eugene S ◎
365△Eldridge Albert L
375 Gibbs Benjamin F ◎
407△Robertson Charles M ◎
421△Robertson James S ◎
438△**Gale William F** ◎
448△Gardell E M Mrs ◎
519△Anderson H G far ◎
△Anderson E M nurse
551 Harrington William T ◎
555 Vacant
556△Paulhus E B plumber ◎
593△Carlson E H Mrs

TOURIGNY fr 1064 Liberty E and S bey Pauline to 643 Newbury Zone 4
14△Moore James H ◎
19 PAULINE ST ends
20△Mason Longin E ◎
25△Gustafson Gusta N ◎
26△Buffone Albert G ◎
32△Janik Thaddeus F ◎
38△Morsky Constantine ◎
44△Favreau Albert J ◎
45△Millot Stanley E ◎
50△**Hickey Robert A** ◎
58△Plasse Aldei P ◎

TOWNSLEY AV fr 1359 Main E to 74 Market Zone 3

TRACY fr 456 Liberty NW to 433 Franklin (Right odd) Zone 4
15△Benedetti Alfred B ◎
17△Benedetti Adelmo ◎
19△Godbout Rene ◎
20△Houlihan Claire E ◎
△**Bowler Timothy S**
21 Vacant
Stein James F
24△**Cohen Ida Mrs**
25△Wiedershiem A F ◎
26△Dickstein Yale ◎
27△Gallerani Edward A
28△Lezinski Anthony ◎
29△Witaszek Walter ◎
30 Bisikirski B P Mrs
31 Lombardo Joseph
Martel Paul
32△Ciborowski S W
△Curpenski B E ◎
Kulig Katarzyna V Mrs
34△Baevich Michael ◎
Balbos John
36 Morin Francis A

TRAFTON RD fr 536 Dickinson W and S then E to 861 do (Right even) Zone 8
9△Benard A F Mrs ◎
11△**Hayes Roofing Co**
△Hayes Daniel J
17△Murgalo Harriet Mrs ◎
△Murgalo Paul W
21△Geary Daniel H ◎
△Geary Alice H ◎
25△Fannella Rosaline Mrs
27△DeFalco Anna C Mrs ◎
31△Pomerantz Annie Mrs ◎
33△Wurtzel Albert
35△Kantor Nathan
△Widland Harold R ◎
41△Levi Arthur
47△**Levine Lillian Mrs** ◎
51△Shea Edward K
△Danaher William K ◎
55△McNeil Douglas G ◎
63△**Levi Leah K Mrs** ◎
67△Scott Caroline M Mrs ◎
71△Voglan John P ◎
77△Lynes Charles R ◎
85△Sisson Louis D ◎
99△Dineen Madeline L
103△Moran W G Jr ◎
109 VIRGINIA ST ends

127△**Beaudry Ralph F**
129△**Breault Damien H** ◎
139 BILTMORE ST ends
145 Vacant
151△Drude Kenneth L
153△Drude Nancy L ◎
△Ayer Silas H 2d
157△**Williams R G Mrs** ◎
159△DeForest Floyd H
163△Goldbearg David ◎
165△Mag Bertha Mrs
169 SOMERSET ST ends
177△Hickson Richard H ◎
183 Vacant
187△Blanchfield P A Mrs ◎
191△Kerzner Louis ◎
197 MARYLAND ST ends
205 OLMSTED DR ends
247△Barr Morton P ◎
△Bergman Benjamin ◎
253△Shapiro Benjamin C ◎
259△Foggle Jacob ◎
265 BRONSON TER ends
291△Riesenfeld Walter ◎
297△Shapiro R Mrs
300 CAMP RD begins
309△Abrahams Norman S ◎
323△Parker John A ◎
331△Burger Elsie G Mrs ◎
337△Omartian Dertad K ◎
343△Rustin Roger ◎
349△Cahill Edward P ◎
355△Kinsler H G ◎
361 PARK EDGE AV ends
367 TEXEL DR ends
389△Frankel Nathan ◎
397 ELWOOD DR ends
409△**Kinsler Raymond G** ◎
△Glushien Melec ◎
Vacant
425△Ehrlich I G Mrs ◎
△Edelson Harry ◎
441△Levenson Paul ◎
447△**Kelley Joseph H** ◎
451△Goldstein B I ◎
457△Katz Samuel ◎
471△Kane Louis ◎
479△Rubin Hyman A ◎
489△Bettigole Alfred W ◎
499△Getzov Ramon M ◎
511△**Resnick S S** ◎
515 DICKINSON ST crosses

TREETOP AV fr 35 Sunridge dr S bey Patrick to dead end Zone 8
13 Cutiechia John C ◎
20△Lieberson Nathan G
23△Kearney John P ◎
24 CORAL RD begins
35△Moreau Ernest E ◎
43△Gibson James P ◎
46 Thompson Edwin E ◎
53△Gray Morrison R ◎
56△Sullivan James V ◎
61△Provost Eugene R ◎
64△Simpson Ronald L ◎
71△Mangini Robert M ◎
74△McCormick D W ◎
79△Gauthier William ◎
82△Gauthier Donald P ◎
89△Curto John A ◎
94△Maleshefski Albert F ◎
97△Pelletier Hector J ◎
98 GIFFORD ST ends
107△DaLeo George S ◎
115△Amerman Warren ◎
125△Blythe Robert F ◎
127 PATRICK ST begins
180 Desmond James A
190△Mayo Harvey W ◎
198△Hohl Theodore M

TREMONT fr 10½ Oakdale NE to 1459 Page blvd Zone 4
134△Opon Walter P ◎
160△Auger Wilfred R ◎
207 FIRST ST crosses
223 SECOND ST crosses
249△Barker Frederick E ◎
252△Fasser Emil J
255△**Wojtowicz J M** ◎
266△Fasser Walter B ◎
273△Dudley Emma M Mrs
276△Dumont Charles W ◎
279△**Sullivan Bernie R** ◎
280△Deely Margaret E Mrs ◎
289△DeVivo Francis A ◎
293△Taft Bernard F ◎
294△Wenger Frederick
300△Slattery John H ◎
305△Badone Alfred B
306△Donovan E Ralph ◎
△Donovan E G Mrs acct
314△O'Connor John F ◎
319△Warren Lloyd G ◎
320△O'Connell Bernard V ◎
325 Vacant
326△Schonbeck I A ◎
333△VanVliet Ralph ◎
341 CARLOS ST crosses

355△**Hamel Leonel S** ◎
362△StMarie Robert J ◎
369△**Cowing U Cleal** ◎
379△Dunbar Walter G ◎

TRENTON fr 20 Commonwealth av NW to 477 Dickinson (Left odd) Zone 8
9△Carmody John T
11△Lynch Katherine F Mrs ◎
Vacant

TRILLIUM fr 599 White E to 24 Greenbrier (Right odd) Zone 8
11△Desrochers Ernest E ◎
12△Ramey Kenneth E ◎
16 Vacant
18△Greenlund Henry W ◎
22△**Willey Leon H** ◎
25△**Smith Arthur L** ◎
26△**Sullivan James E** ◎
29△Fitzgerald W F ◎
32△**Barrat I M Mrs** ◎
35△**Speight John F** ◎
36 Smith Norman H ◎

TRINITY TER fr 825 Sumner av S to 32 Morningside pk (Right even) Zone 8
11△Cotter Howard J ◎
17△Kvarnstrom E Mrs
19△Kvarnstrom B H ◎
23△Jaroslow Lawrence ◎
24△Sowden Paul K ◎
31△Young Franklin E ◎
39△**Loomis Arthur F** ◎
44△Gold Harry ◎
45△Durkin Mary F Mrs ◎
49△Houlihan John F ◎
55△**Mitchell Michael J** ◎
61 Vacant

TRUMAN CIR fr 760 Wilbraham rd NE in half circle to 790 do n Water Shops Pond Zone 9
18△Carroll James L ◎
40 Dicken Paul E ◎
46△Hopkins Anthony B ◎

TULSA fr 1 Doty E to 62 Orpheum av (Right even) (Irregularly numbered) Zone 8
— DOTY ST begins
— LUDEN ST begins
— ODION AV crosses
26△Perella John B ◎
24△Zanolli Dominic
25△Perella's Greenhouse
27 CARR ST crosses
34△Perella John Jr ◎
40△Chabot Leonard A ◎
102△Perella Alphonse P ◎

TUMBLEWOOD RD fr 193 Cherokee dr NW to 201 Stapleton rd Zone 9
4△Pelletier Joseph C ◎
6△Dietz Charles J ◎
13△Brown John W ◎
14△Woods Donald B ◎
23△Guerrin William C ◎
24△Wade James M ◎
31△Parsons Delmont R ◎
32△Stasiowski Edwin W ◎
39△Marzyk Walter M ◎
47△Foley Francis H ◎
54△DeFalco F A ice ◎
55△DeFalco Frank A Jr ◎

TURNER fr 115 Webber E to E Longmeadow City line (Right odd) Zone 8
3△Vinnicombe F W ◎
7△Bernson Arthur O ◎
11 Vacant
27 MANCHESTER TER crosses
53 DWIGHT RD crosses

TYLER fr 113 Oak E to 134 Colton (Right odd) Zone 9
16 Mills John H
△**Montesi Domenico F** ●
22△Langone J F ◎
24 Vacant
32△Robison Henry D
34△Dickson Hazel A Mrs ◎
△Dickson C A oil burners
△Dickson C A oil burner s
35 Britton Madeline G Mrs
38 DeLaurier Leon S
38△Pereira Bertha Mrs ◎
39 ORLEANS ST crosses
41△Rowell Leslie O
△**Ramsey Allan L** ◎
47 Walter Charles
△Walter Willie B
51△**Hurley William E**

55△**Faniel Daniel F** ◎
57△Brownley Neil
59△Lambert William
61△Johnson Henry B ◎
63△Broadus John A
65△Rivard Paul M
67△Kirkpatrick N P
67½△**Robinson Andrew J** ◎
69△**Wilson Jimmie L**
71△Walter Thomas ◎
73 Hamer Justin J
75△Williams Clinton F
75½△**Brown Thomas**
76△**Skala Donald A**
△Petti Bernice Mrs ◎
Vacant
77△**Marchesini Louis** ◎
79△**Murphy John W**
△Granfield Walter J
80△Scatolini Guilio
Fields Gilbert A
81 Vacant
83△Wallace Fannie Mrs
△Reed Elizabeth L Mrs
84△**Allard George P** ◎
87△Mason Evelyn E Mrs
Vacant
88△**Vassell David H**
△Gordon Anna M Mrs
91△Addison Eddie
94△Pietronico John E ◎
97△Burns F Joseph
△Mercieri Carl ◎
98 Chretien Roger G
△**Sticco Joseph** ◎
103△Maratea Maria Mrs
Mancinone Nicola
104△Young Cleo Mrs
106 Trovato Giovanni
△**Burke M J F nurse** ◎
107△**Branam Robert E**
△**Fratamico Emilio** ◎
110 Vacant
112△**Giannini Domenico** ◎
115△**Pessolano A F trucking** ◎
116△**Pucciarelli Angelo** ◎
117△Ogrodnik Joseph F
118△**DiNola Frank** ◎
121△**Roberts E F Mrs** ◎
130△Roswell Ida H Mrs
△Daughtry Marcell
Stirling Vincent
Robinson Clyde X
133 HANCOCK ST crosses
142△**Gonsalves R A** ◎
144△Davis Robert B
154 Rister Mary E Mrs ◎
155△Cassese Mark
△McKann Gwendolyn E
LaFond Arthur
Vacant
156△Goodwin James R
157½△Grimaldi Joseph ◎
159 Dellasala Caesar
△Manini Emilio ◎
Morren Alfred G
162 Vacant
163△Thurber R A Mrs ◎
White Sammie L
164△**Rivers Frank L** ◎
171△**Basile Vincenzo** ◎
173 Davis Leon
180△**Woods William J** ◎
△Butler Ruth M Mrs
182△Addison Stanley ◎
183△Zarlengo Rosario J ◎
△Rossi Stanley
184 Serra Gaetano
△Michela John ◎
191△Kielbania Thaddeus J ◎
193△**Jasmin William J** ◎
194△**Osella Virginia Mrs** ◎
195△Perry Louise Mrs
△Kelly Eleanora Mrs
197△Raschi Eugene ◎
198 Esposito Frank ◎
201△**Mari Alfredo** ◎
202△Grassetti Isabellino R ◎
205△Murphy Daniel J ◎
209△**Walker Samuel E** ◎
213△Carestia Giovanni S ◎
216△Carra Ernesto ◎
△Cipriani Stefano
217 Rivers Donald A
217½ Babcock William W
218△Ryans Wilson
Perry John R
219△Kearns Irene B Mrs
221△Fell Mabel I Mrs
226△**Thomas John H** ◎
230△**Bryant R M**
231△**Driscoll C W** ◎
233△**Barber Lester** ◎
△Schrieba Joseph F ◎
237△**Colligan Thomas M** ◎
240△**Maruca Peter** ◎
241△**Shaw Clarence E** ◎
245△**Carey Arthur J**
△**Bombard Mary Mrs** ●
249△McCoy Marion ◎
Long Calvin

Tyler—continued
252ΔEllison William G ◎
253 Daney Philip C
ΔGodbolt Luther
254ΔBailey William H ◎
ΔHumpty Dumpty Day Nursery
256 Collins Nathan A
259ΔCraftsman Association Inc
264ΔGrassetti J Mrs
267 Jubrey Charles H
ΔPettijohn Harold
Barrant Elizabeth Mrs
271 EASTERN AV crosses
286 Ellis Peter W
ΔDaudlin Christine H Mrs
287 Lucia Caroline Mrs ◎
288 Nastanski Joseph S
289ΔChoquette Everett H
290ΔManzi Samuel
291ΔRicapito Ralph ◎
293ΔMaruca Angelo ◎
296ΔMitchell Fred
Green Arethius
ΔTraynham James H
Vacant
298 Edwards F E Mrs
ΔJohnson R A
Vacant

TYRONE fr 1235 St James NE to 123 Atherton av Zone 4
5ΔSoucie Earl N ◎
6ΔOrszulak Rudolph ◎
ΔKulig Stanley M ◎
24ΔHrobak Francis R ◎
28ΔLeMay Ludger ◎
34ΔToelken Carleton E ◎
38ΔSofchak John ◎
44ΔBradley John J Jr ◎
50ΔDulceno Artelio A ◎
54 ATHERTON AV begins

UNDERWOOD fr 346½ Franklin NW to 213 Stafford (Right odd) Zone 4
13 Kowalewicz Benn
15ΔGutowski A L ◎
ΔMahoney William E
19ΔBozek John F
21 Romaniak Katherine Mrs
ΔPartyka Albert J ◎
25ΔMcCollister W B
27 Vacant
28 Our Lady of the Rosary Polish Roman Catholic Church
ΔOrlemanski S S Rev
ΔOur Lady of the Rosary Rectory
29ΔCzaplicki Leonard J ◎
31ΔRoncalli Fred R
34ΔDuval Gerald L
35ΔTargonski Frank ◎
ΔLeahy James J
Bonds Robert E
36ΔGrabowski Henry S ◎
38ΔKipka George
40ΔKrupa Frank J ◎
41ΔBoduch J S ◎
ΔHassiotis Bessie G
44ΔSweeney Helen A ◎
ΔNicoli Carlo
45ΔBrunelle Rene E ◎
ΔWalczak Karl P
46ΔMcCarthy Charles F ◎
48ΔMcCarthy Charles F Jr
49ΔFlaherty Timothy F
51ΔReilly George F ◎
54ΔMallis V Mrs ◎
55ΔZdrojkowski Roman ◎
56ΔWalsh Clarence L
57ΔMaloney James J

UNDINE CIR fr 210 Stapleton rd W and S and E in half circle to 212 do Zone 9
— Vacant
32ΔBrooks Richard S ◎
39ΔKane Thomas H ◎
— Vacant
— Vacant
50ΔJordan Lester N ◎
— Vacant
66 Vacant

UNION fr NHRR E to 72 Colton (Right odd) (Irregularly numbered) Zones 5 and 9
3 Pumping Station No 5
5 Moreno James
Tate John B
7 Harrison Gabriel W
Macri Felice
9 Johnson Clarence W
15 Vacant
18 Riccio Arno A
ΔFerri Lucy M Mrs
ΔLiquori Alphonse
ΔRusten William O
18½ΔVivenzio Felix A
19 Dionne George
Stenta Loretta Mrs
21 Falcone Michael
Gilberti Pasquale V
22ΔCarabetta F F Mrs ◎
Vacant
24 Impagnatiello Antonio
D'Amato Antonio
28ΔAlbano O J
Basile Louis
ΔPeloquin David N
Slawski Karl G
ΔPenna Stephen
33 COLUMBUS AV crosses
43ΔDeNucci M G Mrs grocer
ΔDeNucci Michael ◎
45 Boucher Raymond A
47ΔMartin Albert T ◎
49ΔJackson Elwood M
Vacant store
Chapman Clyde M
53ΔNew England Belting Co Inc
59ΔTroiano Michael ◎
66ΔTowers Ernest E
Vacant
69ΔMezzetti A A
Mazza Domenick
ΔCapuano Pasquale
ΔLaFlamme Emile G
Roberge George
Bean Philip C
Brando Mary Mrs
75ΔFiore Vincent
79ΔAucellar Philip A
90ΔPedula Carmelo J
Vacant
103ΔSullivan Anna M Mrs
Pierce Valida Mrs
107 Hamilton Earl S
ΔMartin Mary H Mrs
111ΔDeRosier Joseph
ΔSantaniello C V
ΔKie John F
Goldrup Robert C
Vacant
Grise Emery H
113 Vacant
123 MAIN ST crosses
126 Vacant store
128 Asten The apts
ΔBousquet Orila
ΔCote Elphidge M
Federici V A
ΔCheever Frank H
Wilcox Lillian L Mrs
ΔChevalier V L Mrs
Morse Ronald H
ΔRiendeau A M Mrs
130ΔRadding Signs
135 Vacant
141 Harris H D auto repr
Oliveira Edward E
ΔMuehlethaler Margaret T
143ΔDonoghue Matthew J
Choiniere Joseph E
Lemay Ethel M Mrs
Fuda James L
ΔAshline Alfred A
ΔAshline Frank A
ΔBramley Anna M Mrs
ΔSienkiewicz Joseph C
154ΔUnion Cleaners
155ΔWillow's Cafe Inc The
155½ WILLOW ST crosses
157ΔZucco Frances Mrs
159ΔLadue Joseph N ◎
166ΔGese Felix P ◎
ΔGese Albert G
175 DALE ST begins
177ΔRaco Albert
180ΔDaytona The apts
ΔZucker A furn rms
Waterman James E
184ΔAccerra Salvatore
ΔRacco Salvatore
Vacant
ΔSiciliano Felix
185ΔCollins & Smith Welding Co
199ΔEastman Manufacturing Co Inc elec equipment
211ΔWilley Robert T
212ΔBrooks Philip A
233 MAPLE ST crosses
234ΔHovey A H real est ●
238ΔLong Rita K Mrs
Fournier Amelie M Mrs
ΔMay Rita Beauty Salon
Vacant
240ΔMoulton Donald
Vacant
247ΔClark George A
ΔRoberts H L MD
ΔTulip William D
248-262 Union Court Apts
248ΔBuckley Edward F
Δ(1A)Holcombe Robert N
Δ(1B)Ford E Jane
Δ(1C)Leavitt Mary S Mrs
Δ(1D)Solin Mae Mrs
Δ(2A)Foley Catherine V
Δ(2B)Phillips Ethel E Mrs
Δ(2C)Samble Corinne Mrs
Δ(2D)Coles George W
(3A)Vacant
Δ(3B)Mathieu Harry P
(3C)Burke Frieda Mrs
Δ(3D)Shea Ann L
249ΔGaines Jacqueline E
ΔRobinson Jane Mrs
ΔSmead J L MD
250 Union Court Apts
Δ(1A)Nash Helene V Mrs
Δ(1B)Bridgeman Tillie
(2A)Radding Jerome E
Δ(2B)Levine Margaret M Mrs
Δ(3A)Storch Robert
(3B)Vacant
252 Union Court Apts
(1A)Barlow Edward C
Δ(1B)Clancy Virginia M
Δ(1C)Collins Donald F
Δ(2A)Finkel Harry
Δ(2B)Grimshaw Edward J
Δ(2C)Seabury Raymond M
Δ(3A)Berman Gustave
Δ(3B)Barrett Barbara M
Δ(3C)Tourtellotte L Frances
253Δ(1)Shea Frances M
Δ(2)Lafleur F F tchr music
Δ(3)O'Connell Mary T Mrs
Δ(4)O'Malley M M
Δ(5)Cray Mary E
Δ(6)Godin Gloria D
Δ(7)Tollin Eva
(8)Lawler Katherine M
254 Union Court Apts
Δ(1A)Zimmerman Abe
Δ(1B)Rados Sol D
Δ(1C)Flinner B B Mrs
(2A)Gowan Thomas F
Δ(2B)Swan Robert S
(2C)Heilenday Frank W
Δ(3A)Putnam Roger L
(3B)Benson Arthur E
Δ(3C)Clarke Mary A Mrs
255Δ(1)Garrow Theresa S Mrs
Δ(2)Hall Virginia F Mrs
Δ(3)Weston Douglas T
(4)Vacant
Δ(5)Darling Ruth M
Δ(6)Boyd James V W
(7)Vacant
Δ(8)Macey Margaret M
256 Union Court Apts
Δ(1A)Rubinstein Florence
Δ(1B)Bailey Frank T
Δ(2A)Healy Francis P
Δ(2B)Phillips Alfred G
(3A)Unterman Nathan
Δ(3B)Guest Myrtice E Mrs
257Δ(1)Ferguson Arthur G
Δ(2)Williams Gladys I Mrs
Δ(3)Platt Joseph W
Δ(4)Myerson Claire J
Δ(5)Demers Wilfred J L
Δ(6)Jackson Inez K Mrs
Δ(7)Kucik Estelle M
258 Union Court Apts
Δ(1A)Coe Randall S
Δ(1B)O'Reilly John A
Δ(1C)Mayo Christine
Δ(1D)Maglathlin Ethel H Mrs
Δ(2A)Hutchins Bertha M Mrs
Δ(2B)Trelease George T
Δ(2C)Schmidt William A
Δ(2D)Yahl Mary C
Δ(3A)Buckley Mary E Mrs
Δ(3B)Leavitt Julian J
Δ(3C)Meuschke F W
(3D)Huntress Willard H
260 Union Court Apts
Satell Murray
(B)Vacant
262 Union Court Apts
ΔHulse George S
263ΔWoodard H S ◎
ΔWoodard D R tchr of dancing
265ΔWheeler C furn rms
266ΔShaw D L coml artist ◎
269ΔClarkin H G Mrs furn mrs
ΔClarkin Frederick J ◎
275ΔHarrington James J ●
276ΔPitman Henrietta ◎
Marshall Peter W
282-292 Gladmore The apts
282Δ(1)Callender Enola Mrs
Δ(2)Moran Alma L Mrs
Δ(3)Ames Edith G Mrs
Δ(4)Cadder Martha E Mrs
Δ(5)Bradley A C Mrs
(6)Holmes Aline M Mrs
Δ(7)Gleason Helen G
(8)O'Brien William C
285ΔAhert Amelia L Mrs ●
ΔByrne F J piano tuner
286 Gladmore The apts
Δ(1)Buxton Mabel R
Δ(2)Larsen M Mrs
Δ(3)Farrell Edward J
Δ(4)Rocheleau P F Mrs
Δ(5)Shaw Benjamin J
Δ(6)Kinloch M C Mrs
Δ(7)Gomez Orlando
(8)Vacant
291 SCHOOL ST crosses
292 Gladmore The apts
Δ(1)Goggin Grace R Mrs
Δ(2)O'Connor Eugene J
Δ(3)Loy Eileen B
Δ(4)Crowley Anne E
Δ(5)Kimball Ralph G
(6)Vacant
Δ(7)McGrath D L Mrs
(8)McNamara John T
297ΔSavona F F contr
304-306 Ridgewood The apts
304Δ(1A)Patterson Thomas F
Δ(1B)Hutchins Victor C
Δ(1C)Dearness Marie E Mrs
Δ(2A)Pehleman A D
(2B)Vacant
Δ(2C)Rougier C R
Δ(3A)Hitchcock Howard E
Δ(3B)Fuller Roger L
Δ(3C)Walsh E C Mrs
Δ(4A)Vancini A A
Δ(4B)Dupre Emile A
(4C)Vacant
Δ(5A)Gauthier Joanne
Δ(5B)Pio Otis Jr
Δ(5C)LaBonte Arthur L
306 Ridgewood The apts
Cronin Florence M Mrs
ΔGraham J Perry
Young Elton H
ΔHubbard John P
ΔDaly Marguerite A
ΔLandry Rene A ◎
Fontaine Jean B
ΔKing Ronald R
Vacant
Hurd Herbert L
307ΔHutner M L dentist ◎
308 Baldwin The apts
ΔClifford Ruth L
310ΔVincent Albert B
ΔLaPlante Albina M
312ΔAnthony Robenia F
ΔMcDonald C G Mrs
314ΔProctor C B real est
315ΔMcGoodwin M D MD
316ΔO'Brien N C photos
320 (1)Farrell Francis T Mrs
Δ(2)Finkel Bruce
Δ(3)Jenks M B
Δ(4)Savage Ronald E
Δ(5)Lebeau Marcelle
Δ(6)Clark Mary A Mrs
Δ(7)Brunell Mary E
(8)Bulkeley Grace L
322Δ(9)Kosior Edward S
Δ(10)Fowle Walter E
Δ(11)Kinsman Janet A
Δ(12)Smith Eleanor H
Δ(13)Gritzmacher G E
Δ(14)Chapla Joseph W
Δ(15)Fredette W C
Δ(16)Scott Sterling E
323 RIDGEWOOD PL ends
324Δ(17)Budlong Grover C
Δ(18)Ilgovsky Ralph
Δ(19)Webb E H Mrs
Δ(20)Long H W builder
(21)Folkins Madeline
Δ(22)Smith Stuart W
Δ(23)Tobin Frank F Jr
(24)Lemay Rosaire J
328 Altamont The apts
Δ(11)Reed C A Mrs
Δ(12)Warnock James M
Δ(14)Fleury Arthur A
Δ(15)Gregory Nellie E Mrs
Δ(21)Stubbs Louise H
Δ(22)Hebert Cecile Mrs
Δ(23)Fitzgerald William T
Δ(24)Gauthier Eugene H
Δ(31)Gerard Catherine
Δ(32)Culloo James H
(33)Barber Robert
Δ(34)LeVan Carl E
Δ(41)Lillis Mary G
Δ(42)Paynter Ronald J
Δ(43)Cunningham Basil J
(44)Branen Dorothy J
341 RIDGEWOOD TER begins
351ΔMurray F G artist ◎
358 INGRAHAM TER ends
359ΔParker J C archt ◎
366ΔBegin Roland T
ΔEstep Earl B
ΔCebula Lorraine Mrs
367ΔVogel Edwin C
Keochakian Simon V
ΔHendry Kathleen
ΔPlummer Alice Mrs
ΔNorman Edward H
ΔThibodeau Lauria B Mrs
372ΔSarno Harriet G Mrs
Pease Gertrude A
374ΔMiller Gertrude E
375ΔD'Anjou Felix J ◎
376ΔMulcahy Joseph F ◎
378ΔAhrens B G Mrs
379 MULBERRY ST ends
383ΔBertrand Roy W
384ΔCarrigan John R ●
387ΔTudor Albert ●
388ΔBurt Edith A Mrs
ΔCaldwell Florence M
ΔWeeks Merriam S
390ΔFoley Robert J
392ΔStannis C J
393ΔBrockett Ralph W ●
394ΔChristensen Chris
ΔGminski Sigmund
ΔCarr David E
396ΔPrue Georgie H
Mercure Donald
ΔRobinson G D
399ΔGelineau H R real est ●
400ΔColtey Paul P
401ΔMilliken Carl E
404ΔSpring William H
407ΔParent Alton F ◎
Parent Alton F Jr ◎
408ΔCall Raymond A ◎
ΔNelen Margaret Q
409ΔChobot Lucille M ◎
ΔStocker Frank C
410ΔCampbell R E
ΔHirsch Ira P
414ΔMcEwen Marjorie E ◎
Vacant
418ΔCormier Joseph A ◎
Chute Irene Mrs
Vacant
421ΔWood Judith P
ΔVolk Robert J
426ΔGagnon Anna C Mrs
Feinberg Edward
Bohn Ruth Mrs
ΔBryla Donald
Newberry Donald H
427ΔDaly Thomas E ◎
430ΔGrady William H ◎
McConnell David M
431ΔSmith Frank M ●
ΔDavis Edith M
435ΔBruscoe John R ◎
ΔBragg Gertrude E
436ΔCeletti Isadore F ●
Bocon Michael
440 Delmar The apts
Δ(1)Whittier M H Mrs
(2)Ring Robert J
Δ(3)Whitney B A Mrs
Δ(4)Casini Elio P
(5)Jameson C E Mrs
(6)Ennis Robert E
(7)Melanson Gerald
Δ(8)Gustafson Alice Mrs
441ΔKariofiles T H furn rms ●
443 Vacant
449ΔJuliano Fioravante ●
ΔCzapienski Herman J
453ΔAbbott C M Mrs
LaFond Joseph A
453½ Vacant
454 Randolph The apts
Jones David
Butler Mary E Mrs
Murphy A E Mrs
ΔCormier Eli
Hamilton A T Mrs
ΔFitzPatrick P J
ΔLandi Rose C Mrs
ΔOrdway B C Mrs
457ΔSimpson Zilpah Mrs
ΔPelon Ray O
Preston John W
457 ZONE 5 ends
458 ZONE 9 begins
460 Preble The apts
Kent Raymond N
McDermott Mary A
Ouimette George S
ΔOuimette Raymond H
ΔWyatt Charles W
ΔClark Mae Mrs
461 WALNUT ST crosses
464ΔBowens Bruce T Jr
ΔFitzgerald Mae E Mrs
Germain William J
Turowsky Paul
Fellion Florida M Mrs
Caugoll Mildred Mrs
472ΔDale Bros Laundries Inc
475ΔJohnson Rodman G
477ΔFrancis & Ohlson cabinetmkrs
480ΔDimauro Lorenzo ◎
482 Thomas Ruth Mrs
485ΔFlack Theodore R ●
493 OAK ST crosses
498ΔCox Jessie J
ΔAlexander Frederick H
500ΔFuller William H
ΔGarnette Joseph H
508ΔComstock Victor N
510ΔRedd Cornelius L ◎

Union--continued
513△Medvetsky Albert
Humphrey Otis H
514△Adams Herbert J ●
515 Gross John H
Topping Howard B
518△Grayson Paul W ◎
519△Banks R L Mrs ◎
520△Grayson Ann Beauty Parlor
523△Tates Leroy J ●
524△Lyons Sidney O ◎
527 Edwards Ralph
528△DeBerry Louise S Mrs
△Lincolan Elizabeth R Mrs
△Gibson Bertram
△Williams Ralph E
Talbot Arthur J
△Pelletier Albert A
△Biggs Anna Mrs
△Sundquist Alma C Mrs
529 Maples The apts
△(1)Hinson John E
(2)Ramsay A L Mrs
△(3)Malone J B Mrs
(4)Hall Rosella H Mrs
△(5)DiSanti Frank
(6)Troutman Willie L
△(7)Horsted Zollie
△(8)O'Neal Beatrice
532 Cocker Albert
Johnson F S Mrs
△Herman Anna Mrs
Vacant
535△Katz J grocer
537½ ORLEANS ST crosses
538 Dowd Charles H
Williams Lloyd X
Gangi Michael ◎
539△Redd David
△Orr Eudora L Mrs ◎
541△Orr William S
△Orr Simuel R
542 Chauncey The apts
Vacant
△(1)O'Connor William L
(2)Vacant
(3)Brinn Maude Mrs
△(4)Rodeen W R Mrs
(5)Ferro Nicholas C
544△Rheaume Philip J
△Patruno Mary Mrs ◎
545 Littles Feaster M
548 Thompson Harry L
549△Major Carrie M Mrs
550 Brewer Dorothy Mrs
Anderson Donald
553△Ayers Addis ◎
555 Ayers Woodrow
558△Union Variety Store
559△Webb E D Mrs ◎
560△Adams R R Mrs ◎
561△Webb E D Mrs furn rms
565 Ramona The apts
△Cadwell Lucy A Mrs
Golden Abraham
Barth G B Mrs
△Rheaume Meddy J
Brinkley Rufus Jr
△Liggins Charles R
569△Phelps John L
573△Archie Theodore R
△Blackwell McTye
573½ STEBBINS ST crosses
574△Collette Gertrude T Mrs ◎
△Nichols Susan Mrs
575 Edmonds Burnett
△Faniel S L Mrs ●
581△Jones Richard L
582△Branch Carlton ◎
583△Ward Eugene
△Rice John H
586 TERRENCE ST ends
587△Smith Vera Mrs
590 Pellerin Edmond
Dyer Bessie Mrs
Kelly Thomas
591△Harrison Ernest ◎
△Harrison Bros painters
594 Davis Myrtle Mrs
△Thompson William
595△Jones Halloween S Mrs ◎
596 Green Evonia E Mrs ◎
Vacant
597△Hudson Hatten W
599△DelNegro Mary T Mrs ◎
600△Fisher John
△Gilreath Ralph L
Vacant
601△Gray John W
Perkins Orlando P
602△Lewin Joseph A
605△Reese Robert
607△Hudson Willie ◎
609△Terrell Edison F
611△Gauntt Earl V ◎
613△Norcott Clarence ◎
615 Dixon J E Mrs
616△Callahan J L
△Joiner Elizabeth S Mrs
617△Coffer Walter K
619 Coffer Lucy Mrs
620△McLean Eldon G
624△Delore Claire B Mrs
Gordon Lucille
△Porter Wilhelmina B Mrs
628△(1)White Watkin Jr
△(2)Simmons Eddie
△(3)McWhorter Jamie I Mrs
△(4)Clay Richard
(5)Wilkins M B Mrs
△(16)Harrison Tucker
629 HANCOCK ST crosses
632△Russell Argola
DeKastrozza Ilo
△Hamilton Ardelle M Mrs
△Lyon Otis
△Bailey James P
△White Alice Mrs
640△Bruce Otis P
642 Vacant
643△St John's Community House
△Ackerley Helen Mrs
344△Edwards Vera E Mrs ◎
647△Scalise Angelo ●
△Raschilla Michael N
650 Bryant Herbert
△Marion James D
654△Williams Richard F
658△Morris Octavia Mrs
△Strums Lula Mrs
358½ Dickinson Hattie
656△Norman Herbert ◎
670△DeBerry William N School
661△Babcock L M Mrs tchr music
△Babcock Carl R ●
665 Sheffield Ordley G
667△Bracy Cyrus ●
669△Tyler Eddie ◎
671△Latta Marshall M
677△Joiner James M
679△Rutherford A W
Watson John
681△Cottle Henry J
683△Cummings L E Mrs ●
Mifflin Levi L
685 Holly Fred
Ayers Wilma Mrs
Baggett Lena M Mrs
Vacant
689△Jacobs A C Mrs ◎
691△Booth Mary J Mrs
△Jones Vernal L Jr
697△Fitchet James ●
△Fitchet Express
700 Pitts Marcus N
701 Parker Gena Mrs
701½ Vacant
702 Domino Oliver Jr
703△Miller James
703½ Robbins Florsy
704 Mullen Emily Mrs
△Calvert Hillard
705△Joseph P A Mrs
707 Ryan John
△Balsden William H
708△Holmes Gertrude S Mrs
710△Baldini Baldino
△Perkins David C
711△Lines Mabel L ◎
714△Cerrone Rosario ●
715△Haskins Donald J
716△Johnson Arthur J
McCorn William C
Junior Jessie Mrs
717△Churchill Luther
719 Jones Jerry
722 Sherbrooke The apts
△Anderson Emmett
△Hatchet M E Mrs
△Sanders Arthur J
Bartos James E
△Sampy Dolan J
DeLaughtey Cora Mrs
723 Strickland Willie
Smith Irene C Mrs
727 McLaurin Andrew A ◎
Williams Jimmie
728△Leasher Iantha H Mrs
Allen George Jr
Weston Orville
Pelletier Clarence
Pelletier L H
Vacant
731△Woodard D M Mrs
733△Ogburn Ruchen
735 Tabron William
△Warren Henry E
△Wilson V I Mrs
△Angotti Michele
738 Vacant
741 Johnson William E
745△McDonald R A Mrs
752△Fitchet William A
△Vecchi Augusto ●
759 EASTERN AV crosses
769△Reda Florence L Mrs ◎
771 Crump Kenneth A
Moodie E E Mrs
775 Earl Harold
781△Pulley Leslie H ●

UPLAND fr 1173 Carew S to 132 Victoria (Right even) Zone 4
15△Delarm Henry R ◎
18△Hendricks A M Mrs ◎
19△Couture Charles A ◎
20△Bishop Harry L ◎
22△Tamkovich Klement ◎
24△Tamkovich Stephen
25△Providakes Fred ◎
29△Dubour Ernest A ◎
34△Buendo Joseph A ◎
35△Marlowe Chester E ◎
37△Battistini Dominick ◎
38△McCormick Gerald F ◎
39△Angelini Guerino ◎
43△Ashe Thomas J ◎
49△Eakins R V Mrs ◎
50 Vacant
53△Colby David A ◎
54△LaMountain L S ◎
59△Aggerup F E ◎
60 Vacant
63△Sullivan Dorothy E Mrs ◎
66△Buckle Ernest A ◎
69△Sullivan James E ◎
70△Wanat Arnold F ◎
74△Roos John G ◎
75 KINGSLEY ST ends
80△Armata Joseph P ◎
84△Kennedy M P Mrs ◎
85△Sotiropoulos S C ◎
91△Lane Clifford I ◎
94 White Ellen E ◎
100△Nassif Joanne M Mrs ◎

UPTON fr 792 Newbury SW to 89 Milford (Right odd) Zone 4 and 7
15△Mahan John F ◎
16△McInerney J H Jr ◎
28△Mielnikowski E F ◎
31△Milbier Mary J Mrs
35△Wright Thomas A ◎
36 ZONE 4 ends
37 ZONE 7 begins
38△Ansara Cosmo M ◎
41△Martineau J P contr ◎
44 Griffin Lawrence A
△Manning Matthew J ◎
50△Garatti Victor J ◎
75 CONNECTICUT AV crosses
81△Cawley Bernard C
82△Carabetta Dominic P ◎
85△Lasher Wendell L ◎
91△Swords Walter P ◎
95△Burke Roy W ◎
96△Fontaine Herman L ◎
101△Regan Francis A
102△Tremblay Maurice F ◎
105△Tillotson John M ◎
108△Lopata Stanley W ◎
111△Stevens Honora A ◎

UTICA fr 171 Freeman NE to 44 Pembroke av (Right odd) Zone 4
8△Zeronda Joseph ◎
Zeronda Joseph J
12△Cote Emile L ◎
14△Busansky Max
16 Bernier Antonio J
17△Buzzell Harold W
Ghidoni Fulgenzio
21△Gokey Lawrence A ◎

VADNAIS fr 190 Nottingham SW bey Pembroke to 104 Pembroke cir Zone 4
15△Baker William A ◎
20△DelTergoe Benjamin M ◎
21△Spengler Robert P ◎
29△Whittemore Edward E ◎
32 PEMBROKE CIR begins
35△Merchant Howard F Jr ◎
43△Steinberg David ◎
44△Pollack James
51 Sinnott Louis J ◎
52△Taylor Gerald C ◎
59 PEMBROKE ST crosses
71△Carney George W ◎
79 Gendreau Donald J ◎
80△Foster Archie
87 Key John F
88△Marlborough William J ◎
93△Schmitt Jacob B
96△Ellis Harold ◎
101△Faulkner Arthur W ◎
106 PEMBROKE CIR ends
107△Pierce Samuel W ◎

VAIL fr 1113 Sumner av S to 154 Paridon (Right even) Zone 8
11△Gerber M plumber ◎
14△Hampden Realty
△Silverman S S ◎
17△Soverow Edward F ◎
18△White Lawrence E ◎
23△Ellingwood Herbert K ◎
24△Noyes James A ◎
27△Belair George J ◎
30△McKeeman K D ◎
35△Richard Joseph ◎
36△Balland M J ◎
42△Harshberger Fred A ◎
45△Kimball Myron M ◎
51△Cohen Minnie S Mrs ◎
57△Zimmer David W ◎
58△Doud Robert J ◎
63△Mullen Robert P ◎
64△Perry Irving ◎
67△Hartwell D H ◎
68△Steele W N interior decorator
73△LaMontagne Robert J ◎
74△Balland Paul ◎
85△Rosati August ◎

VALENTINE fr 181 Belvidere E (Left even) Zone 8
16△Melle Enrico T ◎
20△Burns Howard W ◎
21△Margeson Rupert F ◎
23△Robischon Thomas G
25△Wanegar A B Mrs ◎

VALLEY RD fr 651 Bradley rd E bey Timber la to dead end
12△Bellorini Albert L ◎
20△Spaulding Charles B ◎
21△Turcotte Leon I ◎
28△Svoboda Carl F ◎
29△Morrisey C J ◎
36△Forest Norman P ◎
37△O'Connor John W ◎
44△Lederer Karl H ◎
45 Lane James ◎
52△Joslyn Clarence D ◎
53△Laughran Nelson R ◎
60△Burnaw M J Jr
63 BACON RD ends
74△Doyle Thomas F Jr ◎
77△Caine Harold P ◎
84△Shapiro Sidney N ◎
94△Ziff Jerrold J ◎
97 OLD FARM RD ends
102△Epstein Norman ◎
107△Gibbons John A ◎
112△Falbo Anthony J ◎
117△Vadnais Roger S ◎
125 TIMBER LA ends
126△Howard Harold R ◎
136△Simino Clayton E Jr ◎

VAN BUREN AV fr 110 Kendall NE and NW to 63 Wilber (Left even) Zone 4
8 Pollard Thomas F ◎
14△Sullivan Daniel J ◎
18△Scully Frank C ◎
28△Morisi Alfonso ◎
70 WORTHY ST ends

VANDAM PL fr 563 Dickinson E Zone 8
15△Lange Ernest A

VAN HORN PL fr 684 Carew NW (Right odd) Zone 4
14△Leahy Patrick J ◎
19△Moriarty E A ◎
20△Moylan Thomas D
△O'Neil Andrew W ◎
21△Conway Edwin T
24 Forsyth Frederick W
△Leahy James M ◎
27△McDonnell John ◎
29△McDonnell Nellie Mrs
30△Fenton Thomas P ●
Garvey Michael J

VAN NESS fr 99 Hamburg NE to 58 Milford (Right odd) Zone 7
4△Racine Ephrem ◎
6△Cossaboom Franklin Jr
10△Supinski Frank S ◎
17△Daly Francis J ◎
18△Violette Arthur J ◎
25△Dumais Exanna J ◎
27△Dumais Joseph U
33△Leahy James M
34△Alexander Burton L ◎
35△Schroeder Roger A
36△Hazlett John E ◎
38△Hazlett Sarah Mrs
40△Andrews Nelson L ◎
43△Hildbert John A ◎
48△Breault Raymond H ◎
51△Ott Carl M R ◎
52△Kusek Chester F ◎

VARNEY fr 283 Hartwick E to 178 Cooper Zone 8
6△Skaff George A ◎
15△Noonan Howard J ◎
16△Digetluck Chester ◎
23△Bellows Helen Mrs ◎
26△Impagnatiello Michael A ◎
31△Koenig Alfred E ◎
36△Levine Max ◎
41△Costa Thomas ◎
48△Atkins George M ◎
49△Steinberg Herbert J ◎

VASSAR fr 57 Harvard N to 122 Princeton (Right even) Zone 9
15△Rocke Burton W ◎
18△Fillmore Richard P ◎
19△Skinner Clifford B ◎
22△Kenney Edward M ◎
25△Lloyd H B Mrs ●
26△Saunders M S Mrs ◎
29 Kelly Gertrude E Mrs ◎
32 Aitken Norman ◎
△Aitken James L
33r△Craig L Patricia Mrs
35 Milton M S Mrs
△Brown Stanley C ◎
37△Stelzer Ernest M ◎
38△Sherwood F M Mrs ◎
39△Stelzer Marie A Mrs ◎

VENTURA fr 75 Alderman S to 552 Sumner av (Right even) Zone 8
3△Shea John J
△Schultz Louis H ◎
4△Chapin Harold D ◎
△Chapin Samuel C ◎
5△Burgess Ruth A Mrs
7△Murphy E A Mrs
8△Exner Elizabeth M Mrs
△Downey Marie M Mrs ◎
9△Duffany J C ◎
11△Gloster Margaret M
12 Davis Mary B Mrs
△Ramage Joseph A ◎
15△Tryon Arthur ◎
16△Rosen Bernard T
△Caldes Steve T ◎
21△Kelley Evelyn W
△Shea M Louise ◎
24△Counos George ◎
△Lovatt G Norton
△Fearon May M Ms
47 GRENADA TER crosses
49△Bombardier V S
51△Bloomberg H G ◎
55△Iannello James J ◎
61△Cannamela Francis ◎
62△Rosso Dominic L
63△Kusiak Stanley ◎
64△Julian Victor T ◎
66△Sheehan Theresa E Mrs ◎
Vacant
67△Fillion Arthur A
△Lescord L L Mrs
70△Lessing N N tchr music ◎
73△Loiselle Charles A ◎
△Hertzmark E F Mrs
△Spaulding Irvie E
74△Sheehan Donald O
78△Pioneer Auto Service

VENTURE DR fr 1653 Wilbraham rd S to 74 Sherwood rd Zone 9
8△Koontz Nobe R ◎
15△Cassidy Jeremiah A ◎
16△Ryan Mary M Mrs ◎
24△Donofrio Frank C ◎
25△Kirkland R C ◎
32△Kinckiner D F ◎
33△Gates Leonard F ◎
42△Plasse Bernard C ◎
49△Petrelle J Z contr
55△Marnea John A ◎
67△Bembenek Michael J ◎
73△Coleman Edwin B ◎
81△Collins R C ◎
89△LaBelle Joseph C ◎
99△Benner Marland E ◎
107△Seyler John L ◎
115△Macaulay John M ◎
125△McCarthy Walter ◎
135 SHERWOOD RD ends

VERGE fr 329 Parker E to 66 Hatch (Right even) Zone 9
15 Dembroski E A ◎
19△Twarog Theodore J ◎
25△Ayers Frederick W ◎
29△Lafountain Vina M Mrs
35△Bertrand David W ◎
41△Glista Franczek ◎
53△Gazda Edward H ◎
65 Zastempa Albert ◎
73△Kusek C R trucking ◎
78△Stich & Sons contrs
△Breckwood Lumber & Trim Co Inc
79△Ramos Albert J ◎
97 LACONIA ST begins
115△Kowal B S ◎
121 Bedak Wladyslaw ◎

Verge
139ΔGuzik J M Mrs ◎
146ΔK & W Machine Works
161ΔWegiel Louis E ◎
189ΔCieplik Wiktorya Mrs ◎
211ΔHudek H K Mrs ◎
243 HARDY ST ends
253 STOCKER ST ends
263 HATCH ST ends

VERMONT fr Pomona E to 408 White (Right odd) Zone 8
8ΔAbbe E A Mrs
ΔAbbe Ralph H ◎
11 Whaley J H furniture repr
14ΔSweeney Robert A ◎
16 Talbot Marion B Mrs
20ΔLangone Vincent
ΔLangone F A ice ◎
ΔParrotta Francis J
23ΔBoudreau Alfred J
25ΔAsselin Gedeon
Gervais Gerard M ◎
26ΔMcComb Eugene M ◎
ΔQuinn Leona C Mrs
ΔMcLean Charles J
31 LESTER ST ends
32ΔWatson William N
34ΔLevere Frank E
40 AINSWORTH ST ends
47ΔLynch Robert R ◎
50ΔMahoney Daniel J
52ΔMacher Lena G Mrs ◎
56ΔFrancis Ethel S Mrs ◎
ΔKendrick Louis W ◎
Mackey Phyllis M
57 HERMAN ST ends
62ΔGreenburg A H ◎
64ΔGordon Robert
70ΔBarr Lucille A Mrs
ΔSpittal William L
74ΔHudson A H Mrs ◎
ΔKing Thomas R
79ΔConverse Fred F ◎
82ΔCarroll George F ◎
ΔProulx Agnes Mrs
83 CONVERSE ST ends
88ΔLarson Charles G ◎
90ΔPiper Anne Mrs
113 Mallory F B Inc garage

VERNON fr 1428 Main W to 1651½ Columbus av (Right even) Zone 3
12ΔArkay Shops clothing
14ΔWoman In White Shop uniforms
16ΔLeonard's Specialty Shop clothing
18Δ(2)Firenzi Inc clothing
Δ(3)Pasternack Roberts & Co brokers
Δ(5)Industrial Credit Corp of Spfd
(6)Vacant
Δ(8)Gallagher J J acct
Δ(9)Bennett Secretarial School
Δ(10)Aitken Inc florists
(11)Vacant
20ΔLeonard's Cricket Shop clothing
22ΔBeacon Way Fabrics Inc
26-32 Coe Bdg
26ΔConnecticut General Life Insurance Co
28ΔLaMode Shop milliners
30ΔU S Vacuum Stores
32ΔMaternity Shop clothing
34 BESSE PL ends
38-50 Security Bdg
38ΔMoran Gerald F Inc jewelers
39 Vernon Auto Park
40ΔNew England Church Supply Co Inc
44 (200)Baker B A ins
Δ(200)Baldwin Simons & Campbell Inc ins
Δ(203)Equitable Life Home Loan Dept
Δ(205)New England Mutual Life Ins Co
Δ(205)Steele Philip B Agency ins
(207)Parkhill Associates Inc
Δ(207)Yerrall & Yerrall real est
Δ(208)Continental Credit Services Inc
Δ(208)Whitney Detective Service
Δ(209)American District Telegraph Co
(212)Travelers The payroll audit div
Δ(214)Ryan C F optometrist
Δ(216)Steiner Jackson & Co Inc investments
Δ(217)Nolan K F acct
Δ(3d fl)Equitable Life Assurance Society of the US
Δ(3d fl)Kramer P ins
Δ(3d fl)Richards C L ins
(400)Travelers The Claim and Group Dept
Δ(405)Ruggles E H dentist
Δ(406)Security Realty Co
Δ(407)Emirzian A A dentist
Δ(409)Bethlehem Steel Co
Δ(410)Hartford Fire Ins Co
Δ(411)Somppi O W ins
Δ(412)Chevrier G P lwyr
Δ(414)Mahoney J P lwyr
Δ(415)Harrington J J Jr lwyr
Δ(416)Cassidy J A ins
Δ(416)Haley P L ins
(417)Travelers The claim dept
(4th fl)Foster & Camerota Agency ins
(5th fl)Camerota A C ins
(5th fl)Shea T A ins
(5th fl)Vitali R J ins
(5th fl)Bailey G R ins
(5th fl)Foster D E ins
(5th fl)Gidge G F ins
(5th fl)Samson L N ins
Δ(5th fl)O'Neil J B ins
Δ(5th fl)Duke J ins
Δ(5th fl)Keeney R ins
Δ(5th fl)Travelers The ins
Δ(5th fl)Specht A J ins
(5th fl)Morisi G W ins
Δ(501)Preston & Olmstead Inc ins
Δ(501)Leary P E ins
Δ(501)Smith H I ins
Δ(601)Dougherty W H Jr dentist
Δ(601)Guenther A F dentist
Δ(603)Moran J F dentist
Δ(604)Hazen B E dentist
Δ(604)Little T G dentist
Δ(605)Silverman L M dentist
Δ(610)Cone I B dentist
Δ(611)Dill M L Mrs C S practitioner
(611)Stewart D H Mrs C S practitioner
(612)Keyes L E ins
Δ(614)National Life Insurance Company of Vermont
Δ(617)Neill D ins
Δ(617)Neill W ins
46 Hebert Candies Inc
50ΔMAC Finance Plan Inc of Spfd
52ΔVernon Shoppe conf
54ΔCaserio M D jeweler
55-61 Real Estate Bdg The
55 Vacant store
55½ BROADWAY crosses
56ΔHayes Flowers
59ΔChase Tailor & Clothes Shop
60ΔKlempner H Co jewelers
ΔNew Bridge Lunch Inc
61ΔAmerican Exterminating Co Inc
Russell Electric Co
ΔAmeco Research and Sales Co mfg chemists
62-70 Wakelin Bdg
62ΔSpfd Window Shade Mfg Co Inc
64ΔKing Merritt & Co Inc investments
66 Wakelin Bdg upstairs entrance
Δ(3)Standard Register Co office supplies
Δ(5)Griffin M J lwyr
Δ(6)Merchants Reporting Service
Δ(7)Costello P W ins
Δ(7)Costello T J Jr real est
Δ(8)Anderson C E Associates engs
Δ(10)Johnson P B archt
Δ(11)Savoy J R Finance Co Inc
Δ(14)Quilty's Detective Agency
(15)Vacant
66½ΔElectrolux Corp The vacuum cleaners
68ΔCraftsman Insurance Co
70ΔGriswold's sewing machs
78ΔBoulerice E A gasoline

VICTORIA fr 128 Corona W to 163 Savoy av (Right even) Zone 4
15ΔJohnson Edward R ◎
18ΔAnetzberger Max J ◎
24ΔSirois Georgianna Mrs ◎
25ΔAtwood Leslie E ◎
34ΔDaley William J ◎
38ΔWood Jesse D ◎
45ΔZygarowski Chester J ◎
47ΔCannon John P ◎
48ΔMcKinney LeRoy C ◎
51 Mason Josephine F Mrs
56ΔAntonucci Orazio A ◎
61ΔSurprenant A F ◎
62ΔDziedzic Joseph F ◎
67ΔSmigel Edward R ◎
Merceri Raymond A
68ΔHottin Ernest I
71ΔBurbank George W ◎
72ΔMetivier Richard I ◎
80ΔRuel Francis L ◎
81ΔWard Charles F ◎
ΔWard A R Mrs nurse
85ΔBrisbois Edmond ◎
86ΔBergeron P A ◎
91ΔNoone John ◎
94ΔBono Ricardo R ◎
95 Garrido Edward ◎
101ΔHarnois Milton H ◎
102ΔDobek Stanley F ◎
105ΔLaPine Edward W ◎
108ΔAscher Sidney ◎
111ΔAnderson C E ◎
112ΔDenno Edward O ◎
115ΔDavidson James S ◎
121ΔPiekos Stanley J ◎
125ΔUkleja Mitchell G ◎
131ΔChicklowski Joseph A ◎
132 UPLAND ST ends
135ΔWarburton W W ◎
143ΔAnderson George H ◎
154ΔBorek Mitchell J ◎
161 MERRIMAC AV crosses

VILLA PKY fr 227½ Wilbraham rd S (Left odd) Zone 9
19ΔHarder R C Mrs ◎
23ΔNelson John S ◎
29ΔRougeau Leo T ◎
33ΔReichert Donald O ◎
39ΔBrouillette Albert J ◎
43ΔBeckman George A ◎
49ΔMurphy Francis R
53ΔDill Ralph E ◎
59ΔQualters Anna E ◎
63ΔMiddleton Kenneth F
67ΔTanguay Raymond J
73ΔBisson Dennis A ◎
79ΔGriere M P Mrs ◎
83ΔAnderson William M ◎
87ΔKnaus Wilbert J ◎
93ΔMarini Joseph P ◎
97ΔHill Mark F ◎

VINCENT fr 1109 Parker E bey Cabinet to dead end Zone 9
7ΔOstopko Edward G ◎
ΔBert's Beauty Salon
15ΔSherry Claude E ◎
20ΔNodurf Alberta M Mrs ◎
23ΔBlanchard Frank T ◎
31ΔHobson Thomas J ◎
32ΔHoarle Fred L ◎
37ΔDearborn Harry E ◎
40 Newman Agnes T Mrs ◎
45ΔTainter Raymond A ◎
46ΔEarle Frank H ◎
53ΔBerta Howard R ◎
54ΔKittredge Harry B ◎
59ΔHervieux Ronald C ◎
60ΔDuprey Edmund F ◎
67ΔMunroe Edward J ◎
68ΔWeld Frank S ◎
75ΔWilliams Herbert A ◎
81 BARNET ST crosses
87ΔHansen Henry E ◎
95ΔDorval Rene H ◎
96ΔStowell Eleanor E Mrs
102ΔDanos Leonard C ◎
103ΔMills Wendell G ◎
109ΔMorse Kenneth R ◎
110ΔWilson Robert S ◎
117ΔBarboza Gilbert ◎
118ΔGautreau Francis V ◎
123ΔDesrosiers Leo J ◎
124 Vacant
131ΔKeleher Howard F ◎
132 Bussing Clarence D ◎
137ΔTsohonis Ernest C ◎
140ΔBiancucci Peter ◎
145ΔSuprenant Albert G ◎
146ΔCook Thomas J ◎
152ΔKorbut Alexander ◎
153 Vacant
— Vacant
— SENATOR ST ends

VINE fr 2048 Main W to 2269 Columbus av (Right even) Zone 4
32ΔWilliams Richard ◎
McMillan June
36 Malley Alfred
40 Griffin Clara Mrs
ΔDaniels Andrew
ΔMunroe William R
Munn Louise Mrs
41ΔBorelli Frank J
46ΔLowery Willie ◎
Washington B T
50ΔBass Joseph
52ΔTaylor Samuel A
ΔJohnson William H
53 Jackson Curtis
Daniels James
57ΔDuchaine M sheetmetalwkrs
65 Shea Edward G ◎

VINTON fr 320 Liberty NW to 313 Franklin (Right odd) Zone 4
14 Piotrowski P P ◎
15 Forys John L
16 Vacant
17 Gaida John V
20ΔWoloschiuk Anna Mrs
21ΔLogan Roy A ◎
22 Kalinowski Nikifor ◎
23ΔBergdoll F J
25 Granfield John W
26 Janik John F
Lucas William P
27ΔGranfield M J ◎
29 Mickiewicz Victoria M
ΔMickiewicz Joseph Jr ◎
30ΔJurkowski Joseph J
ΔWiniarski Steven F ◎
36ΔKrzynowek Walter A
37 Moriarty John
O'Shea James ◎
38ΔKrzynowek Martin ◎
ΔMaruszczak Daniel J
40ΔDeslauriers M C Mrs ◎
41 G I C Corp Warehouse
42ΔCaron Joseph E
ΔDeslauriers A J ◎
45 Tyburski Ronald
Mizejewski C J ◎
46ΔMalone Mary T ◎
ΔDooley George F
47ΔMizejewski Theodore C
51ΔBerte Angelo
Ciborowski Fabian ◎
52ΔDriscoll George N
54 Clair Thomas A
ΔKuczarski J F
56ΔKuczarski Helen A Mrs ◎
ΔHebert Mildred I
58ΔMeuse Richard L ◎
60ΔDriscoll William J

VIOLA fr 42 Switzer av N Zone 9
15ΔCowan George W ◎
20ΔHartas Charles T ◎
21ΔMcEwan Margaret Mrs ◎
26ΔWhite C D Mrs ◎
30ΔWallace Sarah F Mrs

VIRGINIA fr 564 Dickinson W to 109 Trafton rd (Right even) Zone 8
4 Scarpa Bartholomew P
12ΔHynes A L Mrs
14ΔPapineau Alexander J ◎
17ΔHoward Vernon H
18ΔHuettner Henry G ◎
19ΔHeropulous John ◎
21ΔJoubert Henry A ◎
22ΔFiore Theresa A Mrs ◎
23ΔOake Harry L
25ΔPfeiffer Jack A
27ΔGeorge Eugene N ◎
28ΔWelz Bernard J ◎
31ΔRichardson F Marshall
ΔRichardson M E nurse
33ΔNewhouse Arthur N ◎
34 Vacant
37ΔHurley James M ◎
38ΔDavis Nathan S ◎
39 Vacant
41ΔPerkins William L III ◎
42ΔBaldwin Arthur N
43ΔPerkins Edith
44ΔHarwood Mildred R Mrs ◎
45ΔTarr Gladys B Mrs
47ΔJefferson Charles J ◎
48ΔAtkins Ralph L ◎
51ΔRoberts Carl F ◎
53ΔBraxton Jesse L
54ΔKaplan Hyman ◎
55ΔRivehin Charles
57ΔHennessey Patrick J
58ΔRooney Leonard W
60ΔAustin M L ◎
61 Vacant
62ΔGreenberg Evelyn V Mrs ◎
63ΔTruesdell William E
67ΔWebb Sidney ◎
68ΔVinick George ◎
71ΔGinsberg Melvin A ◎
72ΔQueen Leonard J
74ΔFitzgerald James E
76ΔBelcher David M ◎
77ΔWeiner Irving ◎
78ΔSexton Frank A
83ΔLane Harry H ◎
84ΔDexter Eleanor H Mrs ◎
91ΔEddy G E Mrs ◎
95ΔRichmond A R Mrs beauty shop
ΔRichmond Russell T ◎

WACHUSETT fr 1322 Allen S to dead end Zone 9
21ΔWojtowicz Albert S ◎
22ΔOrtona Antonio ◎
28ΔCluley Albert ◎
34ΔGranstrom Carl E ◎
40ΔDenver Dorothy E Mrs ◎
45ΔBennett Harry R ◎
51ΔKadansky Alex ◎
52ΔVincent Joseph R ◎
62ΔMatthews Harold H ◎

WAIT fr 567 Armory E to 68 Penacook (Right odd) Zone 4
11ΔKennedy Timothy M ◎
13ΔFoley Mary F Mrs
18ΔGarritani Frank N ◎
20 Grimaldi John A
21ΔBurkhard Fred G ◎
Burkhard Edward
23ΔLeger M A Mrs
24 Borowski Alice W Mrs ◎
25ΔMcNeil Albert W
26ΔLaBroad Harriet P Mrs
29ΔRein Alfred H ◎
30ΔKwatowski Martin
32 Staniewicz John A ◎
34ΔChabot R J floors
35ΔBond Frank S ◎
36 Nkonczuk Fred ◎
39ΔMagistri Peter F ◎
40ΔGuidetti David A ◎
41ΔLaBroad Edward H
42ΔSchiavina Antoinette Mrs ◎
43ΔMahoney Phyllis M
ΔBaudin Donald L
Sayward John N
46ΔFabbri Ida Mrs
48ΔWanat Theodore J ◎
49ΔFranchere Louis J
51ΔCase George M ◎
52 LeClerc Eugene
Haapanen Richard A
Marcotte Joseph U
ΔLancor Everett L
59ΔCazarilan Guido A ◎
61ΔBostic Bolly J
62ΔThinel Lucien ◎
65ΔKeough David J ◎
66ΔAllen M M Mrs ◎
70ΔDunn Edward A
71ΔMcAnanama G F ◎
72ΔBorgatti Augusto ◎
74ΔMandrus James ◎
75ΔMcGovern B A Mrs ◎
76ΔMcGowan William F
79ΔO'Meara George C ◎
80ΔZieris Charles ◎
83ΔHeber Alfred W
85ΔWard Donald R
86ΔJoseph J J ◎
88ΔGallacher Dennis J
89ΔWelsh Robert G
90ΔGreany Arthur E ◎
91ΔMendrick V S ◎
92ΔManning John F
93ΔFoley Timothy J
95ΔDoherty Rena Mrs ◎
96ΔGrimaldi Peter C ◎
98ΔMoynihan Walter F
99ΔReigner Lillian Mrs
100ΔVacant
101ΔReigner Conrad R ◎
102ΔLivieratos E P Mrs ◎
103ΔCurran William T
ΔHoar Maurice J Jr
Hoar Maurice J ◎
104ΔBattles M E Mrs ◎
106ΔHeffernan J K Jr
107 Blaney Elizabeth Mrs ◎
108ΔCarney F G ◎
114ΔKennedy J J ◎
115ΔDutcher S Paul
117ΔChristman Frederick A ◎
118ΔAntonowicz Ella M Mrs ◎
121ΔMulcahy Maurice M ◎
124ΔManfredini John M ◎
125ΔKelliher Margaret A Mrs ◎
128ΔSwartz Stanley J ◎
129 Kennedy Thomas J ◎
132ΔFrechette B L ◎
133 Herlihy John J
135ΔHerlihy Daniel J ◎
140 Vacant

WAKEFIELD (Indian Orchard) fr N of Page blvd S to 1958 do
33ΔCouture Leonard J ◎

Wakefield (Indian Orchard)—cont
34ΔBarrett James F
39 Tovet Robert I ◎
40ΔCienciwa Peter J ◎
44 DUTTON ST ends
45ΔGunther Ernest J ◎
52ΔHill Gordon C ◎
53ΔValestra Marcella ◎
58ΔBrouillard Albert F ◎
59ΔCoppola Alfred M ◎
64ΔManning Axel A ◎
67ΔHopkins William P ◎
72ΔPooler Floyd H Jr ◎
73ΔBrunette Ernest A ◎
78ΔCalderwood Donald E ◎
79ΔRichter Elmer J ◎
87ΔClancy John D ◎
93ΔWoodward John ◎
99ΔOdell Douglas J ◎

WALDEN fr 501 Dickinson NE to 658 Belmont av (Right even) Zone 8
11 Zerofski Alex T
ΔHennessey Maurice J
14 Moran Gerald J
ΔKatz Samuel ◎
29 COMMONWEALTH AV crosses
43ΔVelata Mary T Mrs ◎
ΔJoly Jean A
Turner Roy H
ΔBurke Edward P
Savoy Joseph R Jr
44ΔTaylor William J
ΔJones Carl E ◎
47ΔRogers Olin S ◎
49ΔWalters Frank A
53ΔCooke Clifford H
Burley Lottie A Mrs
O'Connell Joseph E
ΔBlouin Roland D
57 Belmontview The apts
Dollar Archibald M
ΔFrigo Renso A
ΔJarvis Pervelia D Mrs
ΔSavaria Malvina A
Decola Richard A
Schweitzer Alfred
ΔDollar Gladys Mrs
Vacant

WALDORF fr 25 Embury S to 36 Aberdeen rd (Right odd) Zone 9
8ΔCurto Nicholas L ◎
11ΔMaynard Harold P ◎
14ΔGoncalves Charles ◎
17ΔRobinson F L ◎
23ΔCupillo S D ◎
24 Braman Walter H
28ΔMeade Richard M ◎
29ΔMacGregor Harold W ◎
34ΔVining Norman A ◎
37ΔCummings John B ◎
47ΔGarceau Noe J ◎
48ΔSullivan Robert J ◎
53ΔBelcamino Albert P ◎
58ΔBonneville Gerard ◎
63ΔRichter Wendell A ◎
68ΔHall F Earle ◎
73ΔJasmin Martha D Mrs ◎
74ΔCooley Victor H ◎
82ΔBelcamino Ferdinand A ◎
83ΔDurant Bernard J ◎
90ΔLord Clarence ◎
93ΔBelding George C ◎
94ΔKellihar Thomas J ◎
103 DEVONSHIRE RD crosses
107ΔDiFalco James J ◎
114ΔRoslund J Edwin ◎
123ΔMessier Leo N ◎
130ΔKern Arthur W ◎
131ΔBye Julian J ◎
140ΔLane Ernest W ◎
141ΔLavoie Alfred E ◎
150ΔFlanders William E ◎
153ΔWilkinson J F trucking ◎
158ΔFlanders Helen M Mrs ◎
159ΔChevalier Roy W ◎
166 Clement Deane W
ΔLaPointe L M Mrs ◎
173ΔDegon Francis R ◎
178ΔZades Nicholas C ◎
184ΔCicerchia Vincent C ◎
192 Roberts Richard R

WALES CT fr 62 Savoy av W to dead end Zone 4

WALKER fr 966 Columbus av W to NHRR (Right even) Zone 5
3 Walker Playground
56 Springfield Gas Light Co storehouse

WALLACE fr 887 Boston rd SE bey Hope (Left odd) Zone 9
20 Roche John H ◎
24ΔSimonelli Emilio ◎
30ΔGalletti Gino A ◎
34ΔPyott David ◎
45ΔHoward Charles M
53ΔMacDowell David O ◎
69 HOPE ST begins
79ΔMisitano Vincent ◎
82 Mascaro Peter G ◎

WALNUT fr 477½ State SE to 64 Hickory (Right even) Zone 5
7 Vacant
8ΔGrandfield F A
10ΔHayden E W Mrs dry goods
11 Vacant
13ΔRockingham Alleys bowling
14ΔAce TV & Radio Service
14½ΔJoe's Glass Mill
15ΔAssociated Upholstery Works
16ΔPlant M A Mrs
ΔBrandoli Lawrence
ΔCondon M T nurse
16½ Kozy Nook rest
17 Spfd Spacarb Co warehouse
18ΔBeaudoin E J
Boston Shoe Repair
Vallieri Donald T
18rΔBrandoli's Garage
18½ Vacant
19ΔArmory Grill Inc cafe
20 Dempsey George P
21 Armory Grill Hall
I O R M Hall
22ΔEarl's Grill rest
25ΔHank & Gil Auto Body
26 Vacant
26½ Marcotte Irene M Mrs
Vacant
ΔFlagg F R Mrs
28ΔPurnell L O Mrs slip covers
28½ΔPurnell L O Mrs
Vacant
31 CHARTER AV begins
32 HIGH ST ends
33ΔNealy Henry G
Vacant
36ΔEngine Co No 4
ΔAuxiliary Squad B
37ΔDinoia S rest
39 Davis Izetta Mrs
39½ Vacant store
41 POLUNSKY PL begins
42ΔDupuis Joseph C ◎
Vacant
43 Assarian V Mrs barber
ΔKariofiles P A ◎
Vacant
44 Vacant
45 Kariofiles P A grocer
45½ DYMON ST begins
46ΔVernon's Radio & Sound Service
46½ Vacant
49ΔKariofiles T H grocer
50-52 Delmar The apts
50 (1)Parks Donald E
Δ(2)Glidden Winfield S
(3)Striegel William
(4)Hurley Paul A
(5)Hayden Ellen W Mrs
(6)Arsenault Cynthia E Mrs
Δ(7)Hare Anne E Mrs
Δ(8)DeCarlo Eugene V
51 Rhodes Martha L Mrs
ΔMartel Josephine M Mrs
52 Delmar The apts
Δ(1)Hesselton R Mrs
(2)Blair Edward J
Δ(3)Dammon A D Mrs
(4)Nagle Mary M
(5)Gore George A
(6)McIntyre Joseph C
54ΔRay's Pharmacy
55 Randolph The apts
ΔFlescher F M Mrs
ΔDalton Charles F
ΔDunn Anna E
Lariviere Alphonse
Miller James D
Gingras Rose M Mrs
Trett Charles
ΔDean Margaret T Mrs
56ΔWalter's Spa conf
57 UNION ST crosses
58ΔCentral Printing Service
59-61ΔHanley T A furn rms
62ΔJubilee Music & Record Shop
63ΔSchaffer H clothing
63½ Vacant
65ΔA B C Cleaners
69-71ΔGerrard C R furn rms
71ΔGerrard Catherine R ◎
74ΔSpringfield Home for Aged Men
ΔSlater M D Mrs
75ΔPapen Louis C
77ΔMaxwell Alden E
82ΔRialto Skating Rink
83 Pessolano Peter A
ΔBlair Leo J
Carlson Ellis
ΔLawrence Julia B
ΔSands William
ΔMcKoe Bernard A
ΔCallahan Gladys A Mrs
ΔPerry Richard E
88 Choquette Isidor H
Vincelette Asa J
Vacant
89ΔLevine David S
ΔStrout Harry W
ΔRaymond Exilia E Mrs
ΔPalmquist C William
Riley Ruby E Mrs
Peterson David E
ΔMinihan John W
ΔPeterson D L carp
ΔToti Nora C Mrs
94ΔCarrie James
ΔZytkiewicz Vera Mrs ◎
Vacant
95ΔBlake C M Mrs furn rms ◎
96ΔAvery Georgianna Mrs
99ΔMcManus James J
ΔGenosi Florence V Mrs ◎
100ΔKakley Michael J
Daigle Stanley C
102ΔBerte Louis J
ΔBrunelle William E
106ΔChechile Frank J ◎
Vacant
108ΔGallerani Ralph ◎
110 Fine S clothing
112 Little Mike's rest
114ΔDavis Beulah P Mrs
Zachery William H
Vacant
115 Marchand D E gasoline
115½ OAK ST ends
116ΔMike's Sunoco Station
ΔBirks Henry E
Vacant
116½ Disco Ella J Mrs
Daniel Norman
Francis William D
117ΔHampden Service Station
124 WALNUT CT begins
126ΔJohnson A B
128 Robinson Elbert
132ΔWilliams Rebecca L Mrs
ΔGadsden Alfred O
135 Carvel Ice Cream
138 PINE ST begins
139 PENDLETON AV begins
140ΔMajor Oil Co gasoline
150 Lee John
Nimber Frederick
151ΔThird Baptist Church
ΔFullilove Paul A Rev
152 Connors E A Mrs
Curry Samuel P
154ΔS & S Upholstered Furniture Co
156½ Vacant
157 Johnson H William
ΔCoffer John H
158-162 Rogers The apts
158 (1)Corbett Marguerite J Mrs
(2)Bruce Charles E
Δ(3)Guidi Joseph C Jr
(4)Vacant
160 Rogers The apts
(2)LeBlanc Charles E
(5)Standen Frank A
Δ(6)Pearsall C L Mrs
Δ(8)Showers John B
Δ(9)Weatherby Florence M Mrs
Δ(10)Briscoe John S
Δ(11)Messier M A Mrs
(12)Vacant
(13)Vacant
161ΔHarris T L Mrs
Johnson Robert A
162 Rogers The apts
(14)Clifford Leo C
Δ(15)Lapple Robert A
(16)Vacant
(17)Dougherty Francis J
(18)Vacant
(19)Rainesult Raymond J
Δ(20)Pease C A Mrs
Δ(21)LeBlanc Tillman
162aΔMcCants James
William Joseph E
Moss Curtis
163ΔLamberton Roland K
ΔGorman William F
Gosselin Raymond P
ΔWhite George F
164ΔHarden James G
ΔGrant Douglas
167 Cignoni Peter P
Vacant
170ΔClarkson James H
ΔCurto Viola H ◎
ΔMiller Victoria J Mrs
Vacant
ΔClarkson James H
171ΔSiraco John M
ΔSiraco Michael ◎
ΔSiraco R grinder
173 Vacant
175ΔTish Beauty Parlor
175½ McCladdie Mattie Mrs
ΔHowell Walter G
176ΔWilson Esther Mrs
177 Vacant
178ΔDobson Charles
Frisby John T
ΔWaring Lillian Mrs
179ΔStarr J A conf
181 KING ST begins
182ΔTate's Auto Body
185ΔS & M Glass Co
186 Bennifield James
Price George R
187 Vacant store
188 Partlow Bernard
Craig Andrew W
189ΔDinkins David
Grout George D
191ΔLong E W Inc radio reprs
192 Francis Edward A
ΔRobare Lalia M Mrs ◎
195ΔMcCall Will J
Rousseau Herve
195½ΔMilanese Mario
Bell Herbert C
196 JAMES ST begins
197 Ortona Filippo
ΔGagliarducci C Mrs
199ΔSpinelli Salvatore
ΔMiller Minnie Mrs
199½ Hawkins Doris E Mrs
LaViolette Mary J Mrs
200ΔHiller Richard L
201ΔGriffin D H ◎
ΔJones Harriet
Terry Daisy Mrs
202ΔHiller Dave H
ΔBurrell Thomas J
206ΔGordon I grocer
208ΔCollege Clothes Shop
ΔNadler Martin J
Vacant
208rΔNational Roofing & Waterproofing Co
ΔStanley Machine & Tool Exchange
209 Murray The apts
ΔTilli Guistantino
ΔCassidy Alice R
ΔCram Clarence H
ΔDuffy James J
ΔAnderson H R Mrs
213 QUEEN ST begins
214 Vacant
216 Peace Augusta L
217ΔBaynes Robert N ◎
Brown Walter
Vacant
222ΔMazzarino J grocer
225ΔValentine Collision Service Co
226 ATWOOD PL begins
228 Jackson Rebecca Mrs
Davis Frank L ◎
229 Massetti Francis
ΔMazzarino John ◎
Panetta Joseph P
231ΔJenkins Mary A Mrs
232 Padraza Antonio
ΔMiller William J ◎
233ΔSatterwhite Eddie B
236 Pankie Henry
237ΔJames L J Mrs ◎
238 Sims Mattie Mrs
Vacant
239 LEBANON ST begins
240ΔJoan's Variety
240½ Bourassa Oscar A
ΔPenin Necter P
Cestari Lillian J Mrs
Chechile Edna I Mrs
241ΔHill Robert L
Hill Robert J
Peck Alexander
242ΔRaymond's Paint and Hardware
244 CEDAR ST ends
245ΔJones Willie
246ΔCarr Frances E Mrs ◎
249ΔCorbin Rossie Mrs
251 Mix William ◎
253ΔMurray Charles R
255ΔLowe Julius E
255½ IVY CT begins
256ΔCooper John L
Bagwell Sulie Mrs
257ΔGlynn Carlotta C Mrs
258ΔEllison Martin T ◎
259 Burnett Cecil O
261ΔMyers Frederick D ◎
263 Myers F D Jr
264ΔGlynn Maria Mrs ◎
267ΔGiancola Librato ◎
D'Agostino Julia Mrs
268 (1)Kerr Charles W
Δ(2)Menard Ronald P
Δ(3)Stanley Harold G
(4)Greve Harold
Δ(5)Lapple Edith M Mrs
Δ(6)Stanley Earl D
271 DiFranco Luigina Mrs ◎
274 BRIGHAM ST begins
276ΔDeseillier Arthur J
278ΔFrangakis George C
279 Corcoran Addie E Mrs
ΔSperry Douglas C E
280 Vacant
280½ Germain William F
282ΔPatrie Florida M Mrs
282½ Robertson Elizabeth A Mrs
284ΔBosworth Charles J
ΔBouyea Delbert G
287ΔHenderson Mary L Mrs ◎
ΔJones Sylvia S Mrs
288 Hourihan William J
Mattoon Raymond E
292ΔLander E M ◎
— Gerrish Park
293ΔDoty Mary C Mrs
ΔMazzei Joseph ◎
295ΔMazzei J grocer ◎
299 Bishop Josephine E Mrs
301 Diamond Everett N
315 HANCOCK ST crosses
321ΔLedger E A gasoline
327ΔNew Star Lunch
329 Vacant
329½ Vacant
331 Vacant
337ΔAllen Letitia R Mrs
ΔNeWay Cleaners & Tailors Inc
339ΔSix Corners Cafe
339½ Vacant
342ΔSix Corners Gulf Station gasoline
343ΔImpoco Joseph ◎
345ΔImpoco J poultry
Vacant
346 Brunette Robert J Jr
346½ΔDeAngelis John ◎
347ΔRoy Cyril J
348 Calabrese C F barber
349ΔRobbins Donald R ◎
350 Vacant
350½ DeAngelis J shoes
354ΔMascaro I Mrs gasoline ◎
355ΔDel Vecchio & Arpalo Inc grocers
358 Mascaro Frank J
359 MANHATTAN ST begins
360ΔNarragansett Distributing Co of Western Mass Inc
361 Nason Albert M
363 Rose Frank E
365ΔSlaitzky Lena Mrs ◎
366ΔAnzalotti S grocer
367 Bruno's Market
Marfetta Bruno
369ΔGrasso William ◎
372½ FLORENCE ST ends
373ΔMayo F E real est ◎
374 Bellefeuille Robert A
376ΔMayhew Edward L
377ΔMcBride Margaret A Mrs
ΔMcRitchie Thomas
379 Vacant
381ΔBreese Harold S
ΔPlant Mae C Mrs
382 Vacant
383 Anderson Samuel J
384ΔPatuano Rosario S
385 SEARLE PL begins
387ΔBartolucci Enrica M Mrs
388ΔBeede Harold W
389ΔBurke Mary A ◎
390ΔChartier Arthur F
392ΔSix Corners Jewelers
393ΔHarris James
Vacant
394 CROSBY ST begins
395ΔStrickland John ◎
396ΔWalker Frank M
Downs Esley J
397ΔBlair Walter
ΔAnderson David B
Richardson Peter M
Tesini Henry J
Sisco Richard C
Olszewski John
399 MARSHALL ST begins
402ΔPietroniro A J
403ΔLangone Rosario F ◎
404ΔTobey Raymond G
406 Vacant
408 Hollis Henry A
409 Jennings James E
Bray Rosa Mrs
410 Jacobson Clement B
412 Vacant
413 MELROSE ST begins
419ΔYacavone Auto Body Inc
422ΔKrajik Frances M Mrs

Walnut—continued
427ΔChartier John W
Hadden Raymond
429ΔAnderson John E & Son Inc contrs
ΔHabich H J Inc contrs
435ΔLaBelle Philip
ΔHafner Charles F
437ΔPlant Guy J
443ΔFrazomeni Pasquali ◎
ΔMarzano Salvatore Jr
454ΔForging Tool & Die Co
455ΔGavlick Julius
ΔOchs Francis G
ΔBelski Joseph E
Vacant
460ΔGuyer R A auto repr
ΔGuyer C Irving Co Inc heating
461 Casey Frank C
Vacant
ΔEllis Julian L
468ΔWalnut Auto Trim seat covers
ΔN & P Body Shop auto reprs
469ΔWojnar Stanley

WALNUT CT fr 124 Walnut W to Springfield cemetery (Right even) Zone 5
11ΔGainey Allen
ΔTurner E M Mrs
12ΔRoy Wilfred A
Lavigne Albert H
14 McDonald John D
18 D'Angelo Antoinette F Mrs
ΔGeissiers Alexander G
Cavanaugh Clayton J
McMenamin W A
Savageau Leonard A
Savageau Dorothy M Mrs

WALTER fr 3263 Main W to 319 Birnie av (Brightwood) (Right even) Zone 7
5 Roberts Napoleon
7 Gaudreault Romeo
8ΔParisien A C ◎
9ΔBelsky Fred ◎
11ΔMeucci Anthony
14 Marsh Frank A
15ΔRuyffelaert E A furn rms
16ΔMuszynski Rose
17ΔRuyffelaert Ernest A ◎
20 Cormier J Z ◎
21 Bartlett Kenneth U
Walker David J
23ΔPainchaud Joseph H
24ΔButler Victor J ◎
27ΔPatenaude George J ◎
35ΔHoughton George H
37 Samol Michael
38ΔMoore Drop Forging Co

WALTHAM AV fr 61 Wilbraham rd S to 90 Wilbraham av (Right even) Zone 9
42ΔStandard Paper & Merchandise Co Inc
54ΔChemical Corp The mfrs
(3d fl) Chemical Corp The

WARD CT fr 82 Savoy av W to dead end Zone 4

WAREHAM fr 99 Grand S to 288 Orange (Right even) Zone 8
12 Phillips Edward C
14ΔVeale Francis P ◎
18 Vacant
19ΔPastell Paul G ◎
20ΔHoskin William R ◎
23ΔHathaway Marjorie O ◎
24 Dickson Grace M Mrs ◎
29ΔWarner Donald G ◎
30ΔWalsh L A Mrs ◎
ΔSears Gertrude L Mrs
33ΔSwaine J W ◎
34ΔCole Hazel T Mrs ◎
39ΔMoore John T ◎
40 O'Rourke Eleanor F Mrs
ΔMcCormick William J ◎

WAREHOUSE fr 63 Island Pond rd N and NW Zone 8
—ΔCarlson Oscar F Co masons
5ΔUnderhill and Stevens Inc plastic fabricators
77ΔBodolay Stephen Inc mach mfrs

WARNER fr 151 Longhill E to 236 Fort Pleasant av (Right odd) Zone 8
9ΔFalzone Joseph ◎
Vacant
11ΔKirby Harold G ◎
19 Andrew The apts
(1) Boyle Thomas J
Δ(2) Utzinger Adrian
Δ(3) Henry Martin J
Δ(4) Fine Fannie Mrs
(5) Beaupre M A artist
Δ(6) Noyes Gertrude J
Δ(7) Desrosiers William P
(8) Stolar Michael J
22ΔBlack Louis ◎
ΔBarowsky Milton J
25ΔDgetluck George H ◎
ΔKing George W
26ΔBeck Felix W
ΔKoeninger Edward C
ΔMiller Robert E
29ΔRomancier J E
33ΔPlasse M P ◎
ΔRoy R J builder
34ΔGeagon Thomas P
36ΔCaplan Frances K Mrs
38ΔBaker Robert E ◎
ΔBaker's Rest Home
39ΔMaroney Susan F Mrs ◎
ΔKernan Robert M
42ΔLindberg August D
Godreau Maxine J
ΔPoirier Lucien F
ΔGallant Alexander C
44ΔWestbrooks E M Mrs
45ΔFinklehoff Louis ◎
52ΔGibbs H B L Mrs
ΔCheney James E
54ΔFox George M
Vacant
57ΔHenry George D
ΔShaw Alton R
ΔKeough John F
ΔMurphy Frederick C
62ΔJohnson Alma H Mrs
ΔCroft Angus E
ΔStearns Charles A
ΔGoodwin Harry W
ΔLane Matilda J Mrs
Burke Arnold J
ΔCools Paul J
Pounder Harry

WARREN PL fr 240 Hancock W to 18 Ivy ct (Right even) Zone 9
6ΔPalmioli Achelli
8ΔCerrato Philomena Mrs ◎
10ΔMaggnotta Anthony
11ΔLawlor Daniel J ◎
ΔConnor Leonard W
12ΔCarosello Angelo ◎
14ΔPettroni Hector F
16ΔFrogameni Katherine Mrs ◎
20ΔVezina N A Mrs ◎
ΔVezina Robert R
22ΔClinton Clarence ◎
24 IVY CT ends

WARRENTON fr 75 Embury S to 32 Riverton rd (Right even) Zone 9
14ΔGuidette Donald V ◎
18ΔPowers Thomas A ◎
24ΔMorrissey Everett M ◎
27ΔClowes Douglas A ◎
28 Schmitz Donald P
31 Lucerino Antonio ◎
34 Willis Harold F ◎
38 LaPine Leo J ◎
44ΔLaPan Alfred F ◎
53ΔDouville Henry ●
60ΔJacob James J
63ΔWest Bertha F Mrs ◎
67ΔColeman David S ◎
74ΔMatte E A ●
78ΔTaylor Dorothy H Mrs ◎
83 Brodie Maurice E
87 Zielinski A J ◎
94ΔGoldstein Samuel D ◎
98ΔGulluni Domenick F ◎
103 DEVONSHIRE RD crosses
107ΔIllingsworth R C
108ΔContakis S G Mrs ◎
117ΔMcKillop W P ◎
118ΔFlynn Patrick A ◎
123ΔWisenburn M E Mrs ●
128ΔKeet William H ●
129ΔJohnson Joseph W Jr ◎
133ΔFisher Russell C ◎
134ΔPigeon E A Mrs ●
137ΔGeckler Burton E ◎
138ΔStewart Herbert C ◎
141ΔRyan James J ●
144ΔCushman Robert L ◎
152ΔConverse F M ●
158ΔCanty Raymond J ●
163ΔDrobat Ruby E Mrs ◎
166ΔBailey Albert Jr ●
171 Paquette Catherine M Mrs ◎
179ΔSacharczyk Walter J ◎
183 Vacant
193ΔHamilton B L ◎

WARRINER AV fr 49 Locust E (Right odd) Zone 8
6ΔForastiere C M Mrs ◎
15ΔMoriarty John F ◎
ΔJohnstone James M
Waldo Bonna M
16 Plass Edmund J
ΔPlass J M Mrs ●
19ΔDurkin Richard F
ΔSiano John C ◎
Smith Hewitt E
23ΔAdams Donald
DeMarco Joseph P ◎
24 Haley John E
ΔCignoli Antonio ●
28ΔRomito Frank ●
ΔRichard Norman J
McCue Theresa A Mrs
29ΔD'Amato Savino ●
D'Amato Anthony J
Garafolo Michael J
32 LaBida Albert
ΔSchoolcraft Herman V
34 Anderson Caroline
Flynn Annette R Mrs
37 Warriner The apts
ΔDiMicio Frank
ΔGalletti Dino W
ΔSpeece William H
ΔJanes James R
ΔTorff Barry M
ΔBrown Dorothy M
Warga Joseph R
ΔCushing Richard F
40-46ΔWarfield Hall apts
40 (1) Grimaldi J F
Δ(2) Perkins Marguerite
Δ(3) Huckins J J
Δ(4) Smith George F
(4) Nodurf James L Jr
Δ(4A) Hart Mae E Mrs
Δ(5) Graham John F
(6) Stoddard Rose G Mrs
(6) Slota Agnes A Mrs
(7) Conner John P
(8) Humphries William H
43 (1) Torff Alan
(2) LaFave Ernest F
Δ(3) Butman William R
(5) Keeling Frank A
Δ(6) Cunningham Richard M Jr
Δ(7) Whitney Ruth S Mrs
Δ(8) Sohn Werner
46 Warfield Hall apts
Δ(1) Loizzo Albert J
Δ(2) Rafferty William H
Δ(3) Leary Edgar F
Δ(4) Kingston Mary J Mrs
Δ(5) Healey Maurice J
Δ(6) Roche Marjorie S Mrs
Δ(7) Barton William A
Δ(8) Collins William H

WARWICK fr 23 Heywood E to 206 Armory (Right even) Zone 4
45ΔSunshine Art Studios greeting cards
83 Steiger Albert & Co warehouse

WASHBURN fr 194 Plainfield W to Riverside rd (Right even) Zone 7
11 Bacon Harold E ◎
14ΔSheran Stanley F
16 Vacant
18 Schultz Peter ◎
20ΔBlack Herbert K
26ΔBriere Leon C ◎
27ΔBruso Walter H ◎
31ΔNolds Harry W ◎
ΔBobola Theodore F
36ΔMengel Keith E ●
37 Vacant
39ΔLeseman Roy B ◎
41ΔMcAleer Edward T
42 Kowalczyk Edward M
43 Kavaney M J ●
46 Trudell William ◎
51ΔCrowley John J ●
52 Gustavich Adam ●
ΔFisler Karl E
55ΔDeMars Edward
LaMora Alfred L
58ΔSherman Exterminating Co Inc
62 Adams Earl
Marcoux Joseph W
ΔWelch William F ◎
65ΔRobidoux G J C ◎
76½ Stefanowich Paul ◎
81 Dixon Rosa Mrs
Johnson William
82ΔKearney Patrick J
84ΔHoffman Peter
91ΔLavinski J junk ◎
93ΔPorcelli Carlo ◎
ΔFrank Domenic M
94 Disimone Guerino ◎
Gallagher Martin T
102ΔDansereau Joseph W
Belanger Armand
Gingrass Albert E
106ΔPartyka R J ◎
Gibeault Leopold H
ΔPartyka M Mrs grocer
Bradshaw Theodore C
111 Owen David L ◎
114ΔBillings Charles W ◎
115ΔDenson Jewes L E ◎
117 Denson Thomas J
118 Vacant
118r Vacant
120ΔLaFave Antoine A ◎
121ΔSmith Gass
ΔWalker Curtis ◎
122 Jolicoeur Robert J
Dennis James H
128ΔGuerri Guido ◎
Drost Albert F

WASHINGTON fr 591 Dickinson E to 44 Woodlawn (Right odd) Zone 8
3 SHAWMUT ST begins
4ΔDelizia Felix T ◎
8ΔCorriveau M B Mrs
Delizia Anthony R
9ΔGould Samuel ●
15ΔHeinonen John E ◎
17ΔDane Howard S
19ΔWade John J
23ΔSoloman Harold
24ΔLang Murray
25ΔWilansky M brush mfr ●
26ΔGauthier Edmond M ◎
29 DRAPER ST begins
34ΔSares Peter ◎
35ΔFransom Carl J
38 Vacant
40ΔDoyle C J Jr
41ΔLevitt Edward I ●
44 Smith Alfred G ●
ΔWoodard William R
45ΔCadieux Francis Y J ◎
46 Van Wyck Walter H
49ΔBarnett Joseph ●
50ΔBombardier Alroy O
ΔQuinn John J ◎
ΔClarke William E
Schube George L
51ΔZerwitz Herbert
57 COMMONWEALTH AV crosses
61ΔRetchin Frank
63ΔAbramson Herman B ●
67ΔLewis Arthur M
68ΔMakrianis D N Mrs ◎
69ΔReisner Joseph ◎
73ΔNoble Robert A
75ΔDeCarli Thomas
79 McDwitt John F
80 MEREDITH ST ends
83 CARVER ST begins
89 Kent Floyd G Jr
91ΔMari Umberto C ◎
92ΔBeebe R W ◎
95ΔKeefe Anna T ◎
96ΔBrennan James H ●
99ΔGoldberg M I ◎
101ΔLisniansky Leo
105ΔFrappier Arthur O
106 ITENDALE ST ends
107ΔRoberts Homer J ◎
112ΔBrown L N Mrs ●
118ΔRiani Joseph R
124 Vacant
132 ELDRIDGE ST ends
138ΔCroken Francis A ◎
141ΔWashington School
144ΔHebert Homer J ●
148ΔDaudelin M E Mrs ◎

WASHINGTON BLVD fr 148 Washington rd W to 335 Longhill (Right even) Zone 8
156 WASHINGTON RD ends
158ΔLevin Joel ◎
160ΔBrooslin Anna F Mrs ◎
164ΔFrench Emily C Mrs ◎
166ΔFulton William S
170ΔHawks Clara B
ΔDeane P L Mrs ◎
174 FIRGLADE AV ends
214 MAGNOLIA TER ends
218ΔPremont Hugh D
222ΔChazani Elitzur
224ΔPhillips Dennis
230ΔBurke Edward J ◎
240ΔClason Charles R ◎
244ΔPokorny Norman A ●
258ΔFuller F W Jr ◎
268ΔCone Irwin B ◎
274ΔGilchriest Bernard N ◎
280ΔMarks Herbert ●
290 PINEYWOODS AV begins
292ΔO'Brien John V ◎

WASHINGTON RD fr 97 Maplewood ter S to 156 Washington blvd (Right even) Zone 8
2ΔNirenstein Nathan ●
11 SUMNER AV crosses
17ΔWarhaftig M V ◎
18ΔGurvitch Joseph E ◎
23ΔHartwell Harold E ◎
24ΔKurn Maurice ◎
29ΔHargreaves Ernest D ◎
30ΔHoward Muriel L Mrs ◎
35ΔBurke B M Mrs ●
38ΔLange H D ●
ΔLange P M Mrs ◎
Murphy Laura M Mrs
44ΔThal Jack H ◎
45ΔVanderzee John B ●
49ΔMaloney Morris W ●
50ΔHarris Harry D ◎
51ΔMarsh Jessie B Mrs ◎
54ΔBloch Isaac H ◎
ΔHayes Irving C
61 Vacant
64ΔMessing Edgar ◎
68ΔSmith A I ◎
73ΔMarchand John E ◎
79 PINEYWOODS AV crosses
100ΔWhalen Hazel C Mrs ◎
104ΔDeane David G ◎
106ΔBogarth Almira L Mrs
110ΔSullivan Matthew F
Rosenthal Esther L Mrs
112ΔSteinberg Sidney S ◎
114ΔDuBois E M Mrs ◎
116ΔBall Herbert C
118ΔSauers E M Mrs
120ΔArnold Ernest S ◎
124ΔFieldstein J L ●
126ΔBoykan Irving
Vacant
130ΔMiller George L ◎
132ΔRoyle B M Mrs
136ΔSkolnick Samuel ◎
ΔPosner Herbert M
144ΔByrnes Catherine A ◎
ΔMadden John H
148 WASHINGTON BLVD begins

WASON AV fr 639 Plainfield E to 3462 Main (Right odd) Zone 7
19ΔEllison Beatrice Mrs ◎
Vacant
25ΔBurns Thomas M
ΔBedore Russell A ◎
31ΔGalbraith Stanley ●
ΔSymington George
65 Begnoche Arthur J
Myers Walter J
67ΔScott Calvin C
ΔKopec Joseph
83 Demers Roy W
ΔLemelin Raymond J
85 Demers Andrew
ΔLampron George
87 Elliott Edna M Mrs
ΔWhite Frank S ●
97ΔMoore Drop Forging Co branch No 3
103 FISK AV ends
116 Moore Drop Forging Co branch No 4
125ΔB & M RR Brightwood Station
137 B&MRR crosses
149ΔPowers Paper Co stationery
156ΔBaush Machine Tool Co
167 BIRNIE AV ends
178ΔButler Cora B Mrs
Gallagher J A Mrs
Cote Lionel R
Dionne Ernest P
Aubin Donald E
Donaldson Edward
186ΔWason Av Package Store Inc

WATER (Indian Orchard) fr 193 Front E bey Cedar (Right odd)
½ FRONT ST ends
½ OAK ST begins
223 Cloutier Albert
225ΔVieu David E
235 Gonyea Leonard H
237 Gonyea G Mrs ◎
241 Edwards Kenneth C
243ΔBassette Lionel L
245ΔCoyne Elizabeth B Mrs
247ΔMcGee Mary E Mrs
249ΔBissonnette O H
251 Boucher Wallace J
263 PINEVALE ST begins
265 Shaw Emily ◎
267 Brown George H
273ΔShaw Alfred H
275 Trottier Clifford
283 Simard Theodore C

Water (Indian Orchard)—cont
285ΔChouinard A M Mrs
293ΔGuertin P T ◎
295 Guertin Phillippe
303ΔBallard Henry J ●
305ΔDean Herbert A
313ΔHebert Eva M Mrs ◎
315ΔHebert Ernest R
321 Camerlin F G B ◎
323ΔWillette Wallace J
331 Stebbins Olive Mrs
333ΔGendreau Hector J
333½ CEDAR ST begins
343 Boivin A J ◎
345ΔBoivin Gerard H
353 Vacant
355ΔBoivin Leo
365 Gendreau George H
367 Vacant
373 Gonyea James C
375ΔGagne Charles J ◎
383ΔMinnie R E
385ΔEthier Lea Mrs
393 Charland Joseph A ◎
395 Wiater Ignace W
401ΔPlouffe Wilfred E ●
403 Vacant

WATLING fr Robbins rd E to 75 Curve Zone 4
11ΔO'Connor Donald W ◎
21ΔReimers Harry O Jr ◎
24 IVAN ST begins
30ΔMcGuire Kenneth F ◎
31ΔScott Glenroy K ◎
35ΔSibilia Silvio C ◎
38 Balsom William J ◎
41ΔJurkowski Stanley ◎
44ΔClingman John W ◎
45ΔRees Kenneth D ◎
51ΔJurkowski E S ◎
54 Boucher George D ◎
65ΔRock George F ◎

WAVERLY fr 2923 Main E to 672½ Chestnut (Right odd) Zone 7
6-10 Waverly The apts
6Δ(17)Boyer Henry B
Δ(18)Mariotty Romeo L
(19)Vacant
Δ(20)Fortier Nelson J
Δ(21)Gilmore Jessie Mrs
(22)Cote Lester R
Δ(23)Laidlaw Frederick
8 Waverly The apts
Δ(24)Caya Rose A
(25)Leete Marion L
Δ(26)Descoteaux C R
(27)Maxwell Mona M
Δ(28)Clark Francis E Mrs
Δ(29)Crandall Edward H
Δ(30)Danis Clifford E
(31)O'Connor Michael
10 Waverly The apts
(32)Blair Charles H
Δ(33)Viens Annie F Mrs
(34)Bowler Bridget A Mrs
Δ(35)Baribeau Germaine E Mrs
Δ(36)Carney Michael J
Δ(37)Robert A M Mrs
Δ(38)Bourque Wilfred G
(39)Vacant
16ΔShaw Earl R
17ΔDugas George J ◎
Gregoire Edna P
Delisle Leon
18ΔBoyd Joseph H ●
21ΔAsselin G R ◎
Gameri Silvio
Vaillancourt Odule
22ΔSt Thomas Aquinas French School (Parochial)
27ΔLaPointe Joseph E ◎
ΔLaPointe J E Jr
Vacant
31 Beaumier George M
ΔCardin Napoleon P
40 St Thomas Aquinas Roman Catholic Church (French)
43 DWIGHT ST crosses
52 Demers Evol T
Giroux Albert E
Gosselin Stanislas
55 Baillieul Eldred L
Vacant
56ΔVincent Oscar J ◎
59 Vigneault Germain
ΔTrahan A A Mrs ◎
62ΔTurcotte John T ●
Gendron Jean L
63ΔGuertin Ida L Mrs ◎
Marsh Hebert
68ΔLyon Leon A
ΔRacette Leo W
69ΔKeroack Omer J ●
Laquerre Edgar T
72ΔBushey Ralph J ●
Fitch Arthur K
Montanaro Augustus J

WAYCROSS fr 73 Mary Coburn rd S to 45 Brookside cir Zone 9

WAYNE fr 20 Perkins N and NE to 488 Allen Zone 8
8ΔTessier Robert L
10ΔPopeo Vincent J
12 Walsh Mabel E Mrs
14ΔAcker M L Mrs
18ΔVan Edward J
20ΔPotter William H
24ΔSimmers Clement P
26ΔMcAuliffe Kathrine F Mrs
30 Vacant
34ΔGodfrey John B
35ΔHarnish Otto R
36ΔCarlson Frank A
39 PALMYRA ST begins
40ΔCoughlin Jeremiah P
42ΔCarney John W
44ΔCoughlin William B
46ΔBurt Ralph H
50ΔEagan Lawrence J
52ΔVaughan Donald M
54ΔMitchell James E
56ΔWhittle Bernard H
59 Vacant
60ΔMarshall John L ◎
66ΔDay Frederic W ◎
72ΔSolomon Bennett ◎
77ΔSiegel Ida B Mrs ◎
78ΔAlicandri Bruce B ◎
82ΔFeldman S R ◎
85ΔLibowitz Herman ◎
88ΔLichter Gerald I ◎
89ΔMeyers Benjamin ◎
92ΔSims Robert ◎
95ΔLapidus Herbert J ◎
98ΔRosenbloom Irving J ◎
99ΔUretsky Norman S ◎
104ΔDeitsch Martin C
105ΔFoye C V Mrs ◎
109ΔCanter Bernard ◎
110ΔFoley William T ◎
115ΔBonchi H S Mrs ◎
116ΔBowers Bernard N ◎
121ΔRoos Max ◎
122ΔFred-Alan Co Inc builders
ΔStevens Ellen B Mrs
ΔStevens Bros plasterers
127ΔKornetsky Nathan ◎
128ΔBongiorni F P ◎
132ΔMorrison E A Mrs tchr music ◎

WAYSIDE fr 391 Roosevelt av E to 340 Gillette av Zone 8
18 Vacant
19 ASHBROOK ST ends
24ΔLeary Thomas D ◎
32ΔGray Robert ◎
40ΔCouture Jennie I ◎
45 OREGON ST ends
46ΔBiggar Walter T ◎
54ΔMillette David W ◎
62ΔHess William J ◎
67ΔJohnson H C ◎
70ΔTruesdell L W ◎
75ΔHarris Glen P ◎
76ΔYoung Charles ◎

WEAVER RD fr 140 Atwater rd N and NE to 300 do (Right odd) Zone 7
5ΔFerris Emil M ◎
14ΔWhite Norman T ◎
21ΔMurphy James E ◎
22ΔHolmes Dorothy L Mrs ◎
41ΔZamachaj Stanley E ◎
69 ARMORY ST ends
79ΔJanik Max M ◎
87ΔVient Hormisdas J ◎
95ΔRoberts Jeannette L Mrs ◎

WEBBER fr 734 White S bey Turner (Right even) Zone 8
18ΔDean Charles O ◎
24ΔSpencer Eli N ◎
25ΔMirkin Joseph H ◎
28ΔHawley Ada Mrs
30ΔThompson James S ◎
32ΔPease Leon E D Jr ◎
33ΔAllen Ina B Mrs ◎
34 Hickok Henry E
35ΔLeander W J Jr ◎
37ΔLabine Regina M
38ΔBrady Peter ◎
43ΔReid William ◎
44ΔRosen William I
48 Baillargeon Henry R ◎
49ΔHarris Katherine C Mrs ◎
52ΔRichton Frederick W ◎
53ΔCowles Hermine T ◎
57ΔStearns Maurice J ◎
58ΔBall Ethel F Mrs ◎
60 COREY ST begins
63ΔTurnbull Charles M ◎
67ΔPress Isador M ◎
73 STANTON ST ends
80ΔGoldman Julius ◎
88ΔLeopold S junk ◎
94ΔHayden Clifton E ◎
99 Jeffries John N ◎
100ΔBeglane John A Jr ◎
103ΔHenry Norman W ◎
108ΔSullivan W E ◎
114ΔRyan Archie A ◎
115 TURNER ST begins
121ΔKadzik Joseph ◎
127ΔMetivier Mary F Mrs ◎

WEBSTER fr 348 Liberty N to 365 Franklin (Right even) Zone 4
9ΔMoskowitz Karl
11ΔCohen Henry ◎
Martin Frank
14 O'Brien Linda A Mrs
16 Eddings Mary Jane B
17ΔAldrich Robert E
19ΔLieber Theodore F
ΔDuketta Theresa Mrs
20 Stepankowsky Vasil V Rev
22ΔKomar Wasil J ◎
24ΔKalenkowitz Wasil ◎
ΔOlko Edward V
25 Kosik Stanley W
Ferris Milton J
ΔTomczak A S Mrs ◎
28ΔBriket Nicholi ◎
29 Geoffrion Lester E
Duffney Helen M
Beaudry Norman
30 Kalenkowitz Alexander
Dan Charles P
31ΔO'Connor Thomas T ◎
ΔLahaie Charlotte L Mrs
34ΔKrupczak W S
36ΔSzczuka Peter P ◎
38 Murphy Michael J
39 Bagnon Lena G Mrs ◎
ΔRutkowski Walter
40 Roberts Abbie E Mrs
43 Francis Edward J
ΔSchwartz Eva Mrs ◎
44 Marcin Aniela Mrs
Traks Frank J
ΔTraks Albin ◎
47 Sweeney Clayton E ◎
49ΔSweeney Rose A Mrs ◎
50ΔNashville Wycliffe E
ΔMcMahon Frank J
51ΔLipski Charles K ◎
53 Lipsky Bertha Mrs
54 Romaniak George J
56 Skawski Izidore ◎
57ΔKane Francis H ◎
58 Harrington John T ◎
ΔTowsley W H
59ΔDoyle Edward L

WELCOME PL fr 312½ Bay N (Right odd) Zone 9
11ΔCoor Helen P Mrs
14ΔDulac Alfred J ◎
15ΔPease H W Mrs ◎
17ΔMurphy K F Mrs ◎
18ΔFrancis Adam S ◎
19ΔSmart D I Mrs
24ΔDale Lloyd S ◎
25 Vacant

WELLAND RD (Indian Orchard) fr 199 Fiberloid E and N bey Denesley rd to 35 Brittany rd (Right odd)
3ΔDuquette W J ◎
9ΔSchmoyer Thomas E ◎
22ΔFijol Stanley J ◎
27ΔFoerster Walter E ◎
30 Vacant
32ΔBeck Paul H ◎
37ΔHasselman Richard B
42ΔLysik Anthony D ◎
53ΔCarlson John ◎
60 BRITTANY RD ends
63ΔCochran A Neilson ◎
64ΔFoerster Gustav R ◎
74ΔBozBeckian Manuel A ◎
81 DENESLEY RD ends
82ΔGuzowski V S ◎
89ΔHagopian Napoleon ◎
90ΔBurlow John A ◎
98ΔZagranski S S ◎
105ΔStuart H Alvin ◎
112ΔNorman Herbert T ◎
120ΔNorman Harriett Mrs
121ΔBaer Oscar J ◎
130ΔSandy Henry R ◎
131ΔDuquette Arthur L ◎

WELLESLEY fr 330 St James av W to 55 Cornell (Right odd) Zone 9
14ΔTaylor Cleveland G Jr ◎
15ΔJackson Eddie R ◎
17 Snowden James
18ΔArmitage Walter E ◎
21 Clark John S ◎
22ΔRoss Mildred E Mrs ◎
27ΔRowley Albert C ◎
28ΔMunn Marion K Mrs ◎
33 Ceci Santos ◎
34ΔMeissner M T Mrs ◎
40ΔPerreault Patricia L ◎
46ΔCarr Hope R ◎

WELLINGTON fr 273 Wilbraham rd S to 490 King (Right even) Zone 9
14ΔWalker H D Mrs ◎
15ΔPotter Marshall W
Gentile Thomas
ΔDavis Elliot M ◎
16ΔRead Dorothy M
18ΔRobertson Malcolm ◎
20ΔGaren Charles H
21ΔLoud Clifford ◎
ΔGray Lewis A
25ΔLomascolo J L Mrs ◎
26 Golden Rudolph V
ΔSmith Oliver W
27 Veratti Robert J
30 Mosher Mildred K Mrs
32ΔSarson Dennis J
Hawley Charles M
35ΔMenzel Richard E ◎
ΔWolf Gottfried
37ΔGarwacki Max E
ΔHitchcock Ernest W
38ΔBaines Elva M Mrs ◎
43ΔCalnen A V Mrs
ΔCalnen W J T ◎
44ΔTobacco J F trucking ◎
47ΔWatson C Leonard ◎
48ΔPrekop Nellie V Mrs ◎
51 Erickson Gilbert
ΔGiannetti Mary C Mrs ◎
52ΔSchnitzer E M Mrs ◎
ΔMichaud Lena E Mrs
55ΔGrise Victor A ◎
58ΔCummings F M Mrs ◎
61ΔAinsworth R A ◎
64ΔLemis George T Jr ◎
65ΔCambridge Robert D
70ΔGravel Lionel L
ΔVancini George V
73ΔGardner Richard R ◎
76ΔMelaney Albert J
ΔPhillips M T Mrs ◎
Eveleth William E
79 MARLBOROUGH ST begins
80ΔHarris Henry R
ΔKelly Robert J
ΔForni Delfo J ◎
86ΔParisi Joseph ◎
89ΔEmery Crosby E ◎
93ΔWoodbury John S ◎
94ΔBailey William F ◎
97ΔGoold Edna P Mrs ◎
98ΔJensen Christian E ◎
ΔPike Richard A
101ΔYoung James A ◎
104ΔGifford Fred L ◎
107ΔGray Kenneth L ◎
108ΔBolta Peter
109ΔStickles Oscar S
114ΔKelly James A ◎
115ΔNicholson K M Mrs ◎
119ΔDowler Ernest J
121ΔPerrigo Paul E ◎
122 ANNAWON ST ends
124 Vacant
125ΔCoon Leon E
127ΔMcGee W H ◎
128ΔCorcoran Daniel G
130ΔTrapp John R ◎
131ΔCrotty Helena M
133ΔNicholson M S
134ΔFales Warren B ◎
137ΔCorriveau Francis M ◎
139ΔMulrooney T F ◎
140ΔSalmond A R ◎
153 WESTFORD CIR crosses
159ΔHosford Carolyn A
160ΔHarel Richard C
165ΔMitchell E G Mrs
167ΔMaher Robert N ◎
174ΔAuslander Oscar
177ΔFountain Gordon F ◎
181ΔO'Malley Walter J ◎
184ΔZiemba Steven W ◎
185ΔKeane John F ◎
186 Vacant
195 MORTIMER ST begins
207ΔNelen John D ◎

WENDELL PL fr 503 Main E (Right odd) Zone 5
10 Wendell The apts
Δ(10)Liberti Joseph S
Δ(11)Templeman R W
Δ(12)Abair Alice C Mrs
Δ(14)Gilli Louis J
(15)Vacant
Δ(16)Siciliano P D
(17)Vacant
(19)Werner Gottfried Mrs
18ΔBernini Julius
ΔPiccirilli Alexander J
Vacant
21ΔLiberti Joseph ◎
Marucca David
Liberti John A
22ΔSantaniello Peter Jr
ΔSantaniello Peter ◎
Florian Leo
25ΔFattini Benjamin A ◎
Cuirleo Vincent J
26ΔO'Keefe William J
28ΔBasile John ◎
29ΔBertelli Louis J
ΔColapietro Leon ◎
32ΔSpadoni N P
ΔDion Frederick E
33ΔCaporale James A
35ΔMarino Michael J ◎
36ΔMarcone M A Mrs ◎
38ΔTranghese Pasquale
39 Isotti Attilio
ΔBonavita Andrew

WENDOVER RD fr 79 Overlook dr S and SE to 245 Surrey rd Zone 8
23ΔMorris Thomas E Jr ◎
24ΔFerguson George W ◎
32ΔHultgren Harold I ◎
35ΔFerrarone Edward J ◎
45ΔTietler Emanuel ◎
46ΔArchidiacono Frank ◎
54ΔMahoney James P ◎
57ΔPendola Joseph J ◎
71ΔMoses Marlowe G ◎
72ΔDubois Patricia M Mrs ◎

WENKS fr 140 Sunridge dr W to dead end Zone 8

WENTWORTH fr 924 Liberty NW to 49 David (Right odd) Zone 4
19ΔLeger Alderic L ◎
25ΔMoriarty Thomas F ◎
29ΔPandolf Tersilio ◎
37ΔGirouard Harry N ◎
39ΔWanner Albert E ◎
45ΔRask E Hjalmar ◎
55 Scott Leo ◎
61ΔMientka Bruno B ◎

WESSON fr 31 Belvidere E to 504 Fountain (Right odd) Zone 5
3ΔShannon George A ◎
6ΔNash Roger C ◎
11ΔMaisack Lucy C Mrs ◎
14ΔJosselyn E B nurse ◎
18ΔJohnston Robert J ◎
19ΔChauncey Carl O ◎
24ΔGenovese Louis A ◎
27ΔBalise Robert F ◎
28ΔRoche William F
ΔCoutu Erson F ◎

WEST fr 140 Plainfield W to North End Bridge Zone 7
10ΔFisk Tire Service Inc
— Hampden Park
— West Street Playground
— Pynchon Park
— American International College Boat Club
— RIVERSIDE RD begins
101ΔWMAS Radio Station

WEST ALLEN RIDGE RD fr 960 Allen S bey Colorado to dead end Zone 8
7ΔD'Ooge M Leonard ◎
10 E ALLEN RIDGE RD begins
28ΔSmith Benjamin ◎
31 Labonte Emile L ◎
34ΔMachler Albert ◎
42ΔSlade Theodore L ◎
49ΔJoseph Frederick M ◎
50ΔTemkin Meyer ◎
56ΔMajowicz Peter J ◎
59ΔCarbone Ralph W Jr ◎
64ΔFriedman E S ◎
67ΔCorey Roger E ◎
72ΔStone Albert P ◎
77ΔGarreffi Dominic K ◎
80ΔBartlett John E Jr ◎
85ΔWarfield Carl J ◎
86ΔLangone James F ◎
91 GIFFORD ST crosses
104ΔWeller Dorothea M Mrs ◎
105ΔPhelps Jessie ◎
112ΔHood George C ◎
115 Vacant
121ΔFlanagan Louis J ◎
122ΔStrobelberger H C ◎

West Allen Ridge Rd—continued
127△Vaughan John J ◎
129△Menzel Richard E Jr ◎
130△Chase Theodore ◎
138△Carleton R J Jr ◎
Greene Carl E
139 Vacant
144△Vadnais R P ◎
△Vadnais Bros painters
151△Rackliffe Robert D ◎
152△Federico Joseph A ◎
160 Vacant
167△Roberts George H ◎
168△Mutschler Phyllis M Mrs ◎
175△Moynihan James C ◎
176△Ravosa Carmen D ◎
181△Charbonneau Norman O ◎
184△Krasnor Leo ◎
190 Matzko Robert E ◎
191△Eustathiou Harry ◎
197△Kimberly Earl A ◎
198△Boheimer Robert ◎
205△Kenny Frederick N
Kenny W J Jr coml artist
206 Vacant
211△Buller Ossian A
212△Murray James J ◎
219△Brown Robert H ◎
220 Vacant
227△Tyler Robert V ◎
228△Nathan Roy H ◎
236△Bubar Harold A
239△Diaduk Walter W ◎
240 Vacant
250△Potocki Edward F ◎
251 HADLEY ST begins
252△Loveland Elmer C ◎
253△Boylan Thomas ◎
261△Becker Theodore E ◎
266△Butler Gordon B ◎
269△Lamothe Richard L ◎
272△Berger Sidney ◎
275 ENDICOTT ST begins
276△Stzya Loredan F ◎
280△Clement Dorothea W Mrs ◎
283△McCabe Robert C ◎
285△Fontaine Charles ◎
288△Charter George W ◎
296△Gelinas Leo F ◎
297 Lindstrom Mary Mrs ◎
305 COLORADO ST begins
310△Urekew Paul M ◎

WEST ALVORD fr 775 Sumner av NE to 176 Daviston (Right odd) Zone 8

22△Gallant L A ◎
28△Nicora James J
△Varelas T N
△Brown Patrick J
29△Spitzer R M
△Shaftoe Ida M Mrs ◎
32△Begley Julia A Mrs ◎
Cameron Daniel J
△Monigle Clifford R
35△Friedson Daniel A
37△Brayton Donald M
38△Birchenough Joseph W
△Widlansky Luba ◎
△Near Frances B Mrs
42△Vinick Fannie Mrs ◎
△Dugan Albert P
46△Carmody Anna G ◎
46△Carmel Alvaris G
49△Bridge Jeannette G
51△Carmody Grace W Mrs ◎
52△Jais Alexander G ◎
52△Montgomery Robert
△Teehan Helen A Mrs
53△Shea William F
55△Bailey Francis E Mrs ◎
56△Godfrey Florence E Mrs
△Hambro William I
59△McDonald Mary R Mrs ◎
61△McDonald C N ◎
62 Burns Carl G ◎
△Cloutier Leon J
63△Mackler Howard M ◎
64△Cohen Walter M
65△Gitberg Harry
66△Cohen Lena R Mrs ◎
70△Rahmy John W ◎
71△Tranghese Carlo F ◎
72△Bigelow Maurice A
75△Dale William G ◎
76△Hare L D Mrs ◎
△Alpert Sanford I
79△Kaye Charles ◎
80△Engelson Harold ◎
Vacant
81△Bush Samuel
85△Taylor D C ◎
86△Rubin Monroe S ◎
87△Davies George C
88△Bettini Charles J
89△Murphy Edward F ◎
90△Lawson Walter R
92△Lewis Ralph A ◎
95△Foley Edward J ◎

96△Ashe Patrick J ◎
100△Joseph James C
101△Borrner Helen G ◎
102△Leikin M Mrs ◎
105△Keinath Gottlieb ◎
106△Crawford James F ◎
107△Weiss Michael
109△Leslie Clifford O ◎
110△Weitz William ◎
114△Collins Edward W ◎
115△Sweatt George W Jr
116△Scott J Frederich
117△Sweatt Anna S Mrs ◎
119△Rogers Paul ◎
120△Bale Louis J ◎
121△Stevens Paul H
122△Schinoff Samuel
125△Kallgren Albert M
126△Hatch William J
127△Vaughan John J ◎
129△Pohner Anthony F
130△Clark John E ◎
△Crafts Florence B Mrs
131△Pohner Francis A ◎
132 Vacant
135△Plourd Kenneth R
136△Karolinski Jacob ◎
137△Cook J H Mrs
140△Mika Martin A ◎
141△Stickle Howard D ◎
144△Shumsky Jacob ◎
146△Ranbom Alfred
150△Mercieri Alberico J
151 Mitchell Harold S
152△Mercier Leonard V
156△Hurley John F ◎
158△Taupier Albert J Jr
162△Varelas Peter N
164△Poules Helen Mrs ◎
166△Lake Arthur B ◎

WEST BAY PATH TER fr 12 E Bay Path ter SW to 16 Peer Zone 9

14△Bey Henry J ◎
20△Grebbin Mary M Mrs ◎
26△Foy Eileen A ◎
32△LaMorder James D ◎
53△Melnyk Michael ◎
58△Lutz Alfred F ◎
61△Bamber John ◎
64△Courtney Thomas B ◎
69△Nickerson Walter D ◎
72△MacDonald Annie Mrs
78△Socha Zygmunt J ◎
81 Vacant

WEST BRUNDRETH fr 1174 Bay N Zone 9

WEST CRYSTAL BROOK DR fr 805 S Branch pky S bey Heather la then E and S to 1465 Allen Zone 8

26△Lamoureux Lionel ◎
34△Garber F E photos ◎
43 Vacant
44△Silverman Samuel L ◎
53△Wool Frank W ◎
54△DiVenuto John F ◎
62△Letendre Leon A ◎
63 Vacant
72△Chuley Carson H ◎
73△Eliopoulos Angelo P ◎
81△Levine Leonard ◎
86 HEATHER LA begins
91△Thomas Melville B ◎
103△Albert Joseph E ◎
104△Fried Marcus B ◎
111△Todd Alexander W ◎
112△Brill Bernard M ◎
121△Fox Nathan Z ◎
122△Polep Mortimer A ◎

WESTBROOK DR fr 19 Mohawk dr S and NE bey Pinebrook dr to S Branch pky Zone 9

15△Wender F J ins ◎
21△Redman John D ◎
24△Arminio Gaetan A ◎
27△Sullivan Terrence F ◎
35△Krull John A ◎
40△Rae William C ◎
45△Ahlberg Paul H ◎
50△Sullivan Daniel T ◎
55△Giannetti Nicholas J ◎
60△Randall Robert E ◎
65△Griffin Philip M ◎
72△O'Connor Oliver L ◎
75△Lagunowich J G ◎
82△Roberts Francis J ◎
85△Robertson George E ◎
86 BROOKSIDE CIR ends
95△Benson William J ◎
105△Carrie James S ◎
115△DeLevo Pasquale G ◎
130 DELANO DR ends
131△Paine Edwin S ◎
141△Boland James J ◎

150 PINEBROOK DR ends
151△D'Amato John K ◎
163△Nugent Ralph ◎
172△Budlong Donald B ◎
173△Blake Leonard E ◎
182△Ryder Frank Jr ◎
183△Chenevert Bernard L ◎
192△Elsberg Charles ◎
193△Gallagher M A Mrs ◎
202△Desotell Leo A Jr ◎
203△Mann William H ◎
212△Chandler Langdon W ◎
215△Berman Phillip ◎
224△Heyman F D Mrs ◎
227△Doherty James J ◎

WESTERNVIEW fr 107 Forest Park av NE and E to 44 Mountainview (Right odd) Zone 8

14△Cohen Irving M ◎
△Salvage Gasper
18△Wingate Robert H
20△Shors Harry
22△Nesbitt Donald F
23△Nagle Alice M ◎
24△Harmetz Solomon ◎
27 Vacant
30△Candib Ethel Mrs ◎
32△Romano G A acct ◎
33△O'Conner Kenneth C ◎
34△Valentine Albert S
36△Pessolano V P ◎
40△Payne John M ◎
43△Cohen Forrest
44△Cheney Nellie J Mrs
△Schenck Vernor M ◎

WESTFORD AV fr 135 Wilbraham rd S to 358 King (Right even) Zone 9

14△Gosselin Ralph F ◎
15△Blais Fernand L ◎
19△Ingham Alfred T ◎
20△Scannell Paul V ◎
25△Graveley William T
△Hicks Robert
26△Collis Leonard S
28△Parmelee Richard B ◎
31△Tinty Leon A ◎
32△Mulcahy Andrew J ◎
38 Vacant
39△Hayes L M Mrs nurse ◎
43 Bullock Lyman B ◎
44△Aube Lucien F
50△Zeta Chi Fraternity House
51 Gilden Earl S
53△Black Edith S Mrs
57△Wager Roberta E Mrs ◎
58△Sprague G C Mrs ◎
△Sprague M C landscape gardener
61 Hargreaves George M
△Olsen Arthur W
63△Scannell John T
64△Cuffee Barbara M Mrs ◎
65△Thurber Francis E ◎
70△Kelley Audra M Mrs
75△Hodgkins M M Mrs ◎
76△Smith Samuel
77△Woodworth A H ◎
82△Spear J A Mrs ◎
85△Solon L Gregory ◎
△Solon A J artist
86△Retynsky Ivan ◎
93△Altomare Samuel A ◎
Pagnini Irene J Mrs
Howard James D
94△Dubois Leo N ◎
97△Marriott Charles S ◎
99△Combs Constance E Mrs
100△O'Donnell Richard E ◎
103△French Cathrine C Mrs
105△Temple William H ◎
107△Barden Albert L
109△Woolfe David W ◎
110△Groll Michael K ◎
113△Stock Fanny D Mrs ◎
115△Howard Harrie G
116△Bowler Elizabeth D Mrs ◎
118 Furrow M C Mrs
119 Gwozdz Felix T
△Hunter Marguerite M Mrs
△Smith Earl N
123△Petersen Clayton E
124△Neilson Alice E V ◎
125△Buckley Edward J
126△Burgh Bertha N Mrs
129△Fraumeni Felix J ◎
△Taranto Frank
133△Watson John A
135△Kelley Charles C ◎
140 GUNN SQ ends
141 WESTFORD CIR begins
160 GUNN SQ ends
161 WESTFORD CIR begins
171 Hughes Bernard A
174△Reddick William F ◎
△Mercure Donald E
Reddick M T Mrs furn rms
175△DeMarco John R ◎

177△Granger Madeline W Mrs
179△Meacham Agnes E Mrs ◎
180△Brittain Windsor M ◎
181△Meacham Robert D
186△Hannigan K J Mrs ◎
187 Vacant
188△Winsor Wilbur A
189△Larkin Thomas A ◎
191△Stroshine William F ◎
192△Morrissey D J
193△Stroshine W F Jr
194△Morrissey Raymond J ◎
197△Emirzian Martin M ◎
198△Fleury Marvin L
199△Gumlau Israel J
200△McMaster Francis K ◎
201△McCarthy Francis E
202△Bertrand Raymond S ◎
Vacant
203△Donohue John M ◎
204△St Pierre Rudolph A
207△Sterlacci Pasquale ◎
208△Wadlegger C E Mrs ◎

WESTFORD CIR fr 141 and 161 Westford av E to 1062 Norfolk (Right odd) Zone 9

5 Canuel A J ◎
11△Paine Herbert D Jr ◎
15△Heidel Myrtle A
17△Collinge M C Mrs
19△Noel Henry B
21 Hupfer Franklin O
29 MASSACHUSETTS AV crosses
46△Powers Catherine C
47△Guild Helen M Mrs
48△Callahan L W painter ◎
49△Marcure Leo J
51△Wetmore Frank W
52△Lynch Thomas J
53△Krampitz John K ◎
54△Moore Robert W
55 DUNMORELAND ST crosses
61△Lammers William H ◎
△Snapp Wesley M
62△Cluley Charles A ◎
63△Shierman John H
64△Lynch Walter P
67△Burwell Richard C
68△Durkan Walter T ◎
69△Brown Raymond S ◎
70△Durkan John P ◎
71△Izzo Albert A ◎
72△Hallett Joseph R ◎
74△Brewer Fred S
77△McCaffrey Thomas A ◎
78 Parker D E Jr
79 ALBEMARLE ST crosses
88△Doss Wayne S ◎
98△Hayes Anna M
99△Campbell Robert J ◎
100△Johnson Paul E ◎
102△Schnepp John W
103△Smith Ralph E ◎
104△Johnson Hilma C Mrs ◎
107 BRADDOCK ST crosses
111 St Martin Elmira Mrs ◎
114△Ledoux Harold C ◎
115△St Martin Bertrand
116 Vacant
117△Carley Joseph ◎
118△Dowd James P ◎
119△Potter David H
120△Garvey Katherine E
124△Rivers William E ◎
126△Rivers William E Jr
128△Jordan Walter I
129△Spence Holman H ◎
130△Jordan Lucy I Mrs ◎
134 Vacant
135 WELLINGTON ST crosses
136△Foresi Octavio ◎
144△Grazio Peter ◎
145△Blakeslee Roland K ◎
146 Accardo Thomas
149△Metzler Jacob ◎
151△Butler Mildred Mrs
152△Petronino A J ◎
154△O'Donnell William J
155△Lyons George B ◎
157△Thrasher R W
158△Fredette L M Mrs ◎
159 Hines Thomas F
160△Hamilton Edgar
△Hamilton C S artist
161 Powell Harry D
165 MIDDLESEX ST crosses
170△Palmer Frederick A
174△Bridgham F Nelson ◎
179△Mercer Ernest H ◎
180△Rudolph Otto W ◎
181△Atwood Robert V ◎
184△Kakley William P
185△Roberts Francis X ◎
186△Kakley William H
187△Richards Edward ◎
189△Dillon John J Jr
190 SUFFOLK ST ends
191△Courter Raymond M

192△Clough George K ◎
△Clough Clinical Laboratory
△Miller B L osteopath
194△White John R
195△Carpenter Roy H
201△Roberts George D ◎
202△Cannavosio C J ◎
206△Champigny A J ◎
207△Frechette Normand H
208 Faulkner Colin B
209△Marzano Frank ◎
212△Appley George A
214△Boyle John J
215 BRISTOL ST crosses
221 Cooney Leo C ◎

WESTMINSTER fr 726 State N to 199 St James av (Right odd) Zone 9

12△Prudential Ins Co of America The District office
22 Jessup George C
△Pennock Erastus W ◎
26△Wilson John W ◎
27△Abair John J
31△Cannon Arnett ◎
Vacant
34△Brown Gordon S ◎
35△Clarkson J C ◎
38△Dudley K Mrs furn rms ◎
39△Jones Marie T Mrs ◎
44 Grandison James E
47△Malcolm Robert G ◎
51△Lynch John J ◎
△Herlihy Daniel J
52 Christian Methodist Church The
Davis Charles A
57 Bascue Rudolph A
62△McRae James M
Pringle Bert
Kelley Eulaby
Bennefield Ruby
△Nunnally Emerick ◎
71△Hutchinson B A ◎
72△Smith John C ◎
77△Champoux Louis F ◎
78△White Harold A ◎
84△Hamer James H Rev ◎
85△Jones George E
Jones George R
89△Crim Clarence A ◎
Vacant
90 Alpha The apts
(5) Vacant
△(6) Broadhurst Louise
△(7) Loughman Francis E
△(8) Colby Augusta
△(9) Parsons A B Mrs
△(10) Wadsworth Robert S
△(11) Devine Eleanor N Mrs
△(12) Noble Frank S
95△Cuffie John A
101△Ushu John C ◎
103 BAY ST crosses
109△Newton Robert ◎
112△Indaco Alfred P ◎
116 Kincaid T J
△Swinarski Patrick H ◎
117△Martel Henry J ◎
△Moras Donald R
120△Pryor Albert C ◎
123△Radford Charles M ◎
129△Alexander Leonard R Jr ◎
130△Richard Lester ◎
132△Singerston Herbert
134 Hyman Joseph
135△Robinson Ida H Mrs
△Weeks Roslyn
142△Thomas Clarence
147△Sund Alexander
148 Coley John H
Bogart Samuel
151△Howard William D
Kelly John D
152 Giles Louie
Bobo Otis
153△Ogden Harold R ◎
Vacant
162 Smith Mose
163△Woodall Clinton C
165△Hitchcock Paul E ◎
△Richards Marion L
166 Bryetti Mina Mrs
169△Badalamenti C A ◎
Seward Ralph
Gelineau Rose G Mrs
173 Jamison Lloyd D ◎
179△Shipman Linda M
Wentworth Louise J Mrs
187△Jameson L M Mrs
△Hill N B lwyr

WEXFORD fr 960 Sumner av N to 596 Allen (Right odd) Zone 8

16△Coren Bernard I ◎
17△Jones Mary E Mrs ◎
22△Orenstein Samuel ◎
25△McCann William J ◎

Wexford—continued
30△Stanton Andrew J Rev
31△Suffer Philip ◎
37△Dickinson Mildred M Mrs◎
42△Spry Albert H ◎
45△Washburn B R ◎
48△Radner Harry ◎
51△Silver Max ◎
52△Tolman Cahill A ◎
55△Flaks Samuel B ◎
58△MacComb Hugh ◎
△MacComb M J tchr music
59△Brothers Charles L ◎
62△Holt Ernest C ◎
67△Palmer I C Mrs ◎
70△Sinclair Martin M ◎
71△Turner Raymond K ◎
74△Keeney Rockwell ◎
77△Genden Samuel ◎
78△Plate Henry W ◎
83△Salvage Abraham ◎
84△Tayler Viola A ◎
89△Hansen Kenneth B ◎
90△Schmitt M L ◎

WEYMOUTH fr 206 Dwight rd W bey Hartwick to dead end and fr E of Tiffany W to 211 do (Right odd) Zone 8
5△Haynes Walter L ◎
6△Romanos W J dentist ◎
15△Leonard Roger C ◎
16△Reilly Roland H ◎
20△Kirchherr Frederick ◎
21△Morton Frederick W ◎
26△Newman M J ◎
27△Meagher Robert C ◎
33△Collis Everett F ◎
36△Shea Thomas J ◎
39△Moore Ralph A ◎
42△LeBlanc A A contr ◎
45△Benzing Hugo ◎
48△Bellefeuille N D ◎
54△Slavin Max M ◎
63 COOPER ST crosses
65△Jenke Raymond N ◎
73△Quagline Raymond C ◎
74△Leger A P contr ◎
80△Martin Thomas J ◎
81△Westergren W H Jr ◎
89△Grise Edward N ◎
90△Dame Arthur J ◎
95△Adams Stanley A ◎
98△Spolzino Ralph J ◎
106△Cohen Florence Mrs ◎
107△Burby Archie F ◎
108 HARTWICK ST crosses
189△Frasco Angelo G ◎
190△O'Connell Philip ◎
197△Cutler William M ◎
198△Sault Thomas J ◎
206△Meenaghan Anthony J ◎

WHEELER AV fr 1076 Sumner av N to 237 Plumtree rd Zone 8
16△Roberts Charles E ◎
18△McDonald H J
19△Gloster Patrick J ◎
22△Horowitz Samson L ◎
25△Cox Edward T ◎
28△Carty George W ◎
29△O'Brien John J ◎
35△Bird Mary K Mrs ◎
38△Manning John J ◎
51 ALLEN ST crosses
69△O'Malley John P ◎
73△Harris Sterling B ◎
74△Schultz Edward G ◎
79△Albano Dominick J ◎
85△Crinella Frank ◎
93△Kennedy John M ◎
99△Nelson Elmer T ◎
103△McDowell James F ◎
110△Rivett Albert G ◎
118△Brown George R ◎
116△McCabe Francis T ◎
119△Leporetsky Isadore ◎
120△Campbell Ralph E ◎
123△Alberghini Guarino P ◎
126△Hurwitz Morris L ◎
133 ARVILLA ST crosses
145△Rappaport William ◎
149△Day John H ◎
155△Bushey Armand E ◎
159△Smith Julius ◎
165△Burleski Joseph W ◎
169△Meakler Mary Mrs ◎
181△Robinson John D ◎
189△Tovet Leon L ◎

WHITAKER fr 1095 Liberty E to 90½ Greaney Zone 4
18△Britt John J ◎
28△Johnson Azel M ◎
36△Croteau Ernest ◎
48△Greaney Francis J ◎

WHITE fr 56 Allen S to E Longmeadow City line (Right even) Zone 8
14 REVERE ST begins
20△Moe's Amoco Service Station
21△Bob's Bike Shop
△Relihan Radio & Appliance Co
25 Avalon The apts
△(1)Ducey Anna J Mrs
(2)Vacant
(3)Ball Ella M Mrs
△(4)White Jennie F Mrs
△(5)Rector Winfield H Jr
(6)Dutilly Roger J
(7)Vacant
△(8)Bzyzicki Stella H
△(9)Webb Theodore E
(10)Sanderson Gerald B
(11)Clark Anna K Mrs
(12)Remington James F
(15)Daly Helen I
(16)Gilday Austin F Jr
(17)Odium Helen M
(18)Beaumier Georgeanna Mrs
△Danny's Shop variety store
29△White St Piano Store
34△Gay W H printer
△Willis M C Mrs ●
36 Chesbro Kenneth A
37△(1)Sparrow Clara B Mrs
△(2)Cioca Felice
△(3)Cape Ora V Mrs
△(4)Carlon Cora B Mrs
△(5)Newell Laura K Mrs
△(6)Smart Archie M
(7)DiFilippo Donato
△(8)Russo Mary P Mrs
39△Playhouse TV & Radio Service
42△Napolitan R V radio and TV repr ◎
43△Tanguay's Market
44△Morgan Bessie M Mrs ◎
46△Draper Earl L
△Proctor Charles B III
47 Jefferson The apts
△(1)Moore Agnes T Mrs
△(2)Bryant Albert J
(3)Vacant
(4)Vacant
△(5)Keane Michael J
(6)Brunelle Robert R
(7)Vacant
(8)Kascher Verna Mrs
50△Perry James K
52△Williams Thomas N ◎
53△Scanlon Francis L
58△Healey Zenarde Mrs ◎
60△Dion Joseph W
61 Nathan David S ◎
64△Szulc Walter ◎
△Smith Cleon L
65△Taylor Clifton H ◎
68△Ciocca Anthony ◎
Ciocca Nicholas
△Northeastern Printing Company
74r△Bocchino Alphonse F
75△Goodrich H B lwyr ◎
81△Stibolt Carl U ◎
82△Taber Harvey W Rev ◎
85△Vassar William W ◎
87△Douthwright R P
91△Barry Laura Mrs
93△DiPalma Nicola ◎
98 Wesleyan Methodist Church
99 Williams Lewis E
104 GRAND ST ends
107△Roberts Clayton C ◎
110△Moreno Angelo J
△Wellman A G Mrs ◎
111△Cook Sidney R ◎
112△Wellman & Son Inc heating contrs
118△Hall S E Mrs
119△Stowe Ernest C ◎
120△Phillips Leo R ◎
122△Clini Louis J
124△Saracino Alphonse M ◎
125△Daley N D Mrs ◎
125r Vacant
126△Peterson Alfred Jr
128 Devens Irene M Mrs ◎
131 Vacant
134△Rosso Francis T
△Hoepfner Karl R
Peters DeWayne E
138△Liquori Christopher ◎
140△Knopf Murray H
141△Spencer Hood
144 Osborne The apts
△(1)Cannata Gaetano
△(2)Steele David I
△(3)Bassett Percy E
△(4)Simmons William F
(5)Riley John J
△(6)Stenta Ralph J Jr
(7)Vacant
△(8)Caboury Louis A
150 Byers The apts
△(1)Wolk Max
(2)Carver Donald K
△(3)Nordstrom Carl F
△(4)Tyson Eleanor M Mrs
△(5)Gurreri James
△(6)Andrews Warren L
△(7)Williams Catherine A Mrs
△(8)Cowles Dorothy A Mrs
151 Koberg Wilfred P ◎
153△Hull Dorothy C ◎
157△Babineau John P ◎
158△White St Paint & Supply Co
159△Dempsey James J
160 Martin P barber
163 Vacant store
165 Vacant
165½ Vacant
166△ B & M Sales Inc autos
167 Vacant
169½ Victory Shoe Repair Shop The
175 ORANGE ST crosses
178△Caron's Variety Store
179△Innarelli Attilio
180 Foisy Arthur G
181△Innarelli C D ◎
182△Fillion Maurice R
184 PASADENA ST begins
187△DeMaio Marie Mrs
189△Steeves Frank O ◎
192△Pasadena Market Inc
193△Chones George J
195 Amore Vincenzo
197 Pippa John V
198 (1)Place William A
△(3)Dowling Mary E Mrs
△(4)Kerr Hugh A
△(5)Lasares Alfreda A Mrs
△(6)Provost Agnes Mrs
(7)Lilienthal Ruth C Mrs
△(8)DelPozzo Anthony N
199△Sondrini Lorenzo L ◎
201△Field Edward F
203△Iacovone Antonio ◎
206△Briotta Cosmo A ◎
207△Penna Antoinette Mrs ◎
208 Bousquet Francis J
209△Penna Steven A
210△Moran John H
Frink Mary L Mrs
212△Simpson D H Mrs
214△Trudeau M A Mrs
215△McGowan R A Mrs ◎
△Johnson James B Jr
216△Herbert William H
218△McCallin Francis P
219△Knox H E Mrs ◎
220△Smart Henry ◎
221 Brown Ella A Mrs
223△McCray Walter F ◎
225△Nordaby G E Mrs
227△Sullivan Raymond F ◎
228△Ted's Variety
229△Drinan Arthur R
230△Smith Clarence R
232△Bemnowicz Edward W ◎
233△Thomas Elias M ◎
234 DAWSON AV begins
235 Malmstrom R W
237△Dobrzycki T E ◎
238△Wilder M A ◎
239△Jones Charles L
241△Johnson E M Mrs ◎
245 CROWN ST begins
248△Schmitt T A Mrs ◎
△Schmitt Lester R
249△Petrone Vincent J
△Brown Fred L Jr
△Petrone Erminio ◎
253△Thayer Marshall G
255△Luce Robert L
256 LaFountain E L contr
△Mantha Richard E
259△Fazzio Michael ◎
260 GORDON ST begins
266△O'Malley Patrick J
△Pash Allan
269 MANSFIELD ST begins
270△Villani Anthony ●
274△Ratnowsky J J Mrs ◎
△Camire Juillette Mrs
275△Ratnowsky L Mrs ◎
277△Reisman Abraham J
279△Burgess Frank W
281△Anas George A ◎
282△Taylor Justina A Mrs
△Borodkin Irwin M
283 Millette J Armand ◎
Vacant
285△LaFlamme Emil N
296 SCOTT ST begins
297 BURTON ST begins
300△White Street School
321 STRATFORD TER begins
332△Talbot Maurice J ◎
334 AINSWORTH ST begins
337△Johnson Olga M Mrs ◎
△Hanson Herbert W
338△Caisse Norman W ◎
340△Williams Roger J
341△Ferguson Robert F Jr
343△Dwyer Ellen E
344△Steele Walter B ●
346△Strain Robert F
348 Vacant
349 RUPERT ST begins
350△Hajjar Frederick E
354△Raine Lloyd M
356△Raine Esther M Mrs ◎
357△Nuger Rose Mrs ◎
359△Baevsky Abraham
360△McTiernan T J ●
362△Lawe Mabel D Mrs
363△Carney Anna G Mrs
△Bodman Albert H ◎
364△Berta Louis ◎
366△LaMountain Leo L
367△Whittle Edward ◎
△Tenerowicz Stanley F
370△Nycz Walter
372△Wells Annie M Mrs
373△Mowrey William E ◎
△Wark Agnes C Mrs
376△Runnells Addie B Mrs ◎
377△LaFlamme A W
△Bredenberg Victor E
378△Runnells Arthur F
382△Craven Earl N
383△Handyside R H ◎
384△Craven Lillian G Mrs
400△Harper's Ted Service Station gasoline
407 KIMBERLY AV begins
408 VERMONT ST ends
413△Walsh W J ●
415△Crowe William A ●
416 BUCKLER ST ends
421△Raymond Elizabeth Mrs ◎
427△Carpenter & Webber Inc hdw
430△Gene's Ice Cream Bar
431△Tibby's Indian Sales motorcycles
433△Dalpe E L barber
435 Villani A shoe repr
437△Rudman C tailor
439△Family Shoe Shop
441△Bourman School of Dance
Mascola Peter E
449 SUMNER AV crosses
464△Gardner James O
466 Modlish Nellie Mrs
△Emerson Archie
470 Vacant
474 PRISCILLA ST begins
480△Gelinas Leo E ◎
Vacant
483△Collins Harold P ◎
Collins Gilbert E
484△Cheffetz Asa ◎
485△Strong William J
487 Vacant
490△Weinberg Maurice
491△Reich Martin ◎
492△Rosenberg Simon
493△Silverman Alfred J
494 Toczko Walter W
496△Kaplan Max ◎
497△Lane Janet R
△Dumais Charles E
499△Bonacker Herbert E
500 STANDISH ST ends
501△Basile Vincenza Mrs ◎
503 Dionisi Claudio J
506△Gladstone Harry ◎
507△Schultz Ernest E ●
509△Perrone Carmelo A
511△McCarthy George R ◎
513△Lambert Eleanore Mrs ◎
516△Moynihan James P ◎
517△Kennedy W T
519△Weldon W H builder ◎
520△Higgins John S
523△Cavanaugh M J ●
△Johnson Newell R ◎
524 HIAWATHA ST begins
529△George Henry ◎
△Scalander Richard J
530 Framarin Angela Mrs
△Zorzi Peter C ◎
534△Cellilli Anthony R
△Melander E S C Mrs ◎
535 MORNINGSIDE PK begins
536△Shea Lawrence D
540△Craft H E ◎
541△Nowell Richard C
542△Burger Ernest R
546△Cormier Paul E ◎
550 LONGFELLOW TER begin
553△Daks William
△Oehlhof W G
556△Smith John J ◎
△Sisk Donal R
560△Parsons Frederick E
562△Berman Bessie A Mrs ◎
566△DuMond John R
△Northgraves Harold R Jr
567 LARKSPUR ST begins
570 ASHMONT ST begins
573△Burnham George W ●
576△Christie Donald B ●
△Vitt Joseph P
579△Knight Henry F ◎
580△Kurzynski E J
582△Danie Leo H
585△Longtin Rene A ◎
△Herzog Edward A
586△Hayes Mary A Mrs
588△Charon Norman J ◎
590△DiLizia Joseph R ◎
△Montgomery John L
593△Woodworth William F
595△Bent A Bernard ◎
596 PRESCOTT ST begins
599 TRILLIUM ST begins
602 Duffy Helen I Mrs
△Smith John F ●
△Smith & Wallen engs
606△Casey Leon A
△Eager Arnold R
609△Alexander Louis H
612△Shaw Richard H
614△Pavlol Maurice A ◎
615△Oakes Charles M ●
616△Guiggio Nickolas
618 Giuggio Luca A ◎
619△Skrobeck A E contr ◎
622△Smith William L Jr ◎
△Bills Edward J Jr
△Moderski Frank
625△Culver Elbridge A ◎
626△Relouin Harvey M
628 Beane Arthur R
△Loizeaux M L Mrs ◎
630 G & S Garage
631△Scougall John A ●
635△Stavropoulos D S ●
639△Mason Ivan A
641△Baccus Stella Mrs ◎
643 BLAINE ST begins
650 Standard Tile Distributors
655△Morris Lena A Mrs ◎
661△Biener Elhieme A ◎
664 BELMONT AV ends
673△Paine Chester D Inc elecs
678△Acme Upholstering Co
683△Baker & Son hdw
689△Philipoff & Son gasoline
695 WINNIPEG ST begins
705△Crawford Charles A
707△Philipoff Mildred M Mrs ◎
710△Second Church of Christ Scientist
711△Sikorski Mary F Mrs ◎
714 ELEANOR RD begins
717△Crafts Maurice W ◎
720△Gosselin Harold L ●
723△Siciliano Anna R Mrs
729△Dolan Thomas W Jr ◎
730△Sternberg K R termite insulation
△Glynn Robert E
732△Sadi Albert U ◎
734 WEBBER ST begins
739 MANITOBA ST begins
742 Vacant
743△Rourke Joseph T ◎
744△Rogow Jacob ◎
747△Gosselin Russell J ◎
748△Baclawski J M chiropractor
750△Baclawski Joseph M ◎
753△Quinn W W Jr ◎
754△Schreyer Bernard J ◎
758△Rubino David R ◎
759△Sullivan Harold E
763△Morrison C Alan ◎
766 MANCHESTER TER begins
769 SUNAPEE ST begins
775△O'Connor E M Mrs ◎
778△French Carlton E ◎
781△Kirby Maurice S ●
784△Granger George M ●
787△Richards L E ●
788△Garrard Howard A ◎
790△Moore M A Mrs ◎
797△Musgrove Charles W ◎
798 DWIGHT RD begins
804 Pelletier Alfred J
805 Hoffman Clyde O
805½ AUDUBON ST begins
806△Bonasoni Novella L Mrs ◎
806½△Country Cleaners and Tailors
808△City Line Pharmacy
810 Vacant
835△Beswick C K autos

WHITE OAK RD fr 1615 Parker E to dead end Zone 8
28△Baines Gilbert C ◎
30 ROCHFORD CIR begins
40△Barbeau Edward F ◎
46△Franceour E L ◎
51△Sullivan S W ◎
58△Easter Charles F ◎

White Oak Rd—continued
59ΔSkinner Wayne C ◎
64ΔDougherty Wilson H Jr ◎
74ΔHumberston Kenneth A ◎
81ΔLetourneau Raymond J ◎
84 ROCHFORD CIR ends
86ΔDavies Harry F ◎
89ΔRacine Philip R ◎
94ΔBartelo Norman W ◎
99ΔDuncan David A ●
111 DRUID HILL RD ends
119ΔBennett Wallace E ◎
141ΔBoutelle Guy C ◎

WHITFIELD fr 259 Laurelton E to 162 Riverton rd (Right odd) Zone 9
3 Gittles Anthony J
15ΔHolt George A ◎
25 HILLCREST ST begins
31ΔLatour Raymond J ◎

WHITING fr 370 Plainfield W to dead end (Right even) Zone 7
13 Vacant
15ΔHussey Julia Mrs
ΔWetherell R E
17ΔLevesque Aimee F
ΔMcSweeney Thomas W
19 McCarthy R J
21 Vacant
23ΔJames Howard D
27ΔAlbano Nicholas H ●
32ΔClark Harold F
34ΔStroganow Alexander P ◎
42ΔPickul Henry
44ΔFioretti Jennie Mrs ◎
47ΔFerri Marion E Mrs ◎
53ΔBeshaw Charles I ●
57ΔLastoria Mary Mrs ◎
Kiczek Edward A
64ΔGonzalez Joseph E
ΔLucarino James V ◎
ΔFabbri Balei J
ΔFabbri Germo A

WHITMORE DR fr 717 Newbury NE to dead end Zone 4
18ΔLuchini Etalo ◎
21ΔGuevin James E ◎
28ΔPaquette Herman R ◎
29ΔMikuta Walter ◎
37ΔMaggi Robert D ◎
38ΔLiebel George E ◎
45ΔAberdale Thomas P ◎

WHITNEY PL fr 1040 Columbus av W (Right even) Zone 5
14ΔAllegra Mary Mrs
ΔMifflin Nellie Mrs

WHITTIER fr 725 Sumner av NW to 807 Belmont av (Right even) Zone 8
11ΔJones Francis A ◎
12ΔLovett Daniel F ◎
14 Dowling Harry E
17ΔDavis Kenneth C
18ΔLorenzi David L
ΔLovett George E
19ΔSobel Edward ◎
21ΔBarnard Abraham ●
23ΔBecker Louis ◎
24ΔSmith E H Mrs ◎
25ΔSosville Robert W
26ΔKennedy Elaine P Mrs ◎
27ΔGorrod George A ◎
28ΔCasey Norman M Jr
32ΔBerman Allen ◎
33 PRISCILLA ST ends
35ΔSeader Morris
37ΔSeader Isadore ◎
38 Shumway William
ΔBlake Joseph W
41ΔBernzon Victor H ◎
ΔOliveri Victor L
42ΔRosenberg Benjamin ◎
43ΔSmith Gilbert E
46ΔField Charles E
47ΔRyan Thomas W Jr
48ΔMurdock Frederick R
ΔSanderson Howard S ◎
49ΔPlante Ernest D ◎
51ΔJones Joseph A
ΔSimons Fannie Mrs ◎
52ΔPeck Richard C ◎
56ΔValley Stella M Mrs
ΔBillings E Mrs nurse
58ΔHanks Kenneth
59 STANDISH ST begins
61ΔSisitsky Lawrence R ◎
62ΔHopkins George L
63ΔTacy Ernest J
64 Kimball Myrtle W Mrs
ΔMaville P B real est
65ΔManser Leon H
67ΔDuffy Mary F Mrs ◎
68ΔFingerlin Kenneth
ΔMann Frank B
71ΔCohn Carl J ◎
72ΔMoody Myrta F Mrs ◎
73ΔCohen Maurice A
75ΔHursh Jack H
77ΔAutomat Cigarette Sales Co vending machs
ΔLandis Harry
78ΔHillgrove T W ◎
ΔMcNeish John R
81 HIAWATHA ST ends
82ΔFlebotte Henry Jr
85 Vacant
86 Vacant
87 Vacant
88 McNally Alexander J
91ΔSornborger Horace B ◎
92ΔLane Roy K
93ΔMcDonald Catherine A Mrs
ΔGlaser Stanley M
94ΔGuarnieri A J
95ΔShapiro R A Mrs ●
98ΔStahl B S ◎
100ΔFeiner Simon J ●
101ΔWood Calvin C
ΔCochrane Robert W
102ΔConlin Mary K ◎
ΔRaihenberg John C
ΔCavanaugh F B
106ΔRichardson M A ◎
107 LONGFELLOW TER ends
108ΔSlattery Olive A Mrs
112 Vacant

WHITTUM AV fr 1140 Sumner av N to 307 Plumtree rd Zone 8
16ΔZucker Stanley ◎
31 ALLEN ST crosses
49 Moynahan John B ◎
56ΔLavallee William H ●
64ΔLynch Edward H ◎
70ΔLogan Arthur J ◎
76ΔGold Bertha Mrs ◎
86ΔJohnston A Crescent ◎
96ΔSullivan J J ●
104ΔMcGibney Edward J ●
110ΔCrowley Frederick R ◎
116ΔBurdette Doris ◎
125 ARVILLA ST crosses
129ΔPhelps Kenneth W ◎
134 Vacant
137ΔNicoll Frank A ◎
144ΔMunson H E Rev
147ΔFalcone Rocco J ◎
156ΔNoyes Richard I ◎
159ΔCross Ethel M Mrs ◎
166ΔLeonard C N ◎
169ΔSimpson Charles L ◎
172ΔFallar Edward W ◎
177ΔCarlson Emil Jr ◎
180ΔTruesdell L M Mrs ●
185ΔGates Franklin F ◎
186ΔHourihan Joseph T ◎
189ΔGrimaldi M F ◎
190ΔHeck John H ◎
195ΔBurati August J ◎
200ΔDuffy John F ◎

WIGHT PL fr 1689 Columbus av E bey Broadway (Right even) Zone 3
14 Foss W J Co storage
18ΔHotel Bridgeview
20ΔManpower Inc men's div
31 BROADWAY crosses

WIGWAM PL fr 59 Dickinson E (Right odd) Zone 8
13 Atkins Richard M
14ΔZucco Bernard P ◎
15ΔCoughlin Mary H ◎
Whitman Robert
18ΔZucco Frank J ◎
19ΔHess John N ◎
20ΔZucco F J Jr
21ΔCocrane Thomas B
23 Stone Lloyd F ◎
25ΔLaMountain George A
26ΔAnderson C K
ΔMadison Walter J
ΔWaldron G K tchr music
Humphrey Edwin H
Vacant
29 Christian Clifford K
31 Martin Dwight I
Vacant

WILBER fr 82 Kendall NE bey Pembroke to 300 Newbury Zone 4
3ΔBryda Joseph F ◎
7ΔSapelli Eugenio A ◎
10ΔZisk Joseph ◎
14 Fitzgerald E B Mrs ◎
17ΔFenton Patrick P ◎
20ΔShea Patrick ◎
24ΔRossi Adolph X ◎
27ΔO'Connor Michael T ◎
30ΔKane James P ◎
37 Vacant
38ΔLakeman Anna B Mrs ◎
43 Vacant
54ΔCaron Margaret P Mrs ◎
58ΔTangredi Albert ◎
63 VAN BUREN AV ends
71ΔGarvey John A ◎
81ΔBalboni Louis ◎
82ΔBoisvert Frank X ◎
89 FREEMAN ST crosses
91ΔGarvey James E ●
92ΔSerra Alfred ●
97ΔCahill Thomas M ◎
100ΔEvans John A ◎
101ΔKeyes Daniel M ◎
105ΔFahey Patrick J ◎
108ΔGoneau Wilfred A ◎
111ΔO'Connor N F Mrs ●
112ΔKelly John J
114 Cabey Thomas ◎
115ΔRuggeri Henry J
ΔRuggeri Primina Mrs ◎
116ΔWynne Thomas J ●
119ΔDineen Thomas J ●
120ΔO'Rourke Thomas J
123ΔCorey Richard A ◎
124ΔRicci Ottavio ●
125 PEMBROKE ST begins
128ΔSerra William G ◎
132ΔWalsh Maurice F ●
135ΔMackenzie W E ●
138ΔSavage Arthur R ◎
142 NEWBURY ST begins

WILBRAHAM AV fr 81 Wilbraham rd S to 280 Hickory (Right even) Zone 9
4 Wilbraham The apts
Δ(1)Robinson M T Mrs
(2)Carpenter A J Mrs
(3)Panaia Edward E
(4)Cummings William
9 Vacant
10 Hygeia The apts
Δ(1)Montagna Lawrence J
(2)Coby Clifford C
Δ(3)Tavernier Francis E
(4)Vacant
(5)Jones Martin A
(6)King Eunice M Mrs
11ΔDavis Eddie ◎
14 Hayden William H
15ΔOtey Harry C
17 Timmons Elma Lee Mrs
ΔGreene Helen A
18ΔBass Ralph H Rev ◎
19 Vacant
22 Thomas Henry
23ΔGasque Willie L
24ΔOtey Benjamin E ◎
25ΔLenour Charles R ◎
29ΔWillis Elbert W ◎
30 Vacant
31 Gee Capus
32ΔMarketos Alexander ◎
33 Gowans Leroy
34ΔWoods Garfield A
Woods L S Mrs ◎
35 Wilson Andrew
39ΔWilliamson Claude ◎
40ΔFay Mildred M ◎
41ΔButler Walter ◎
42ΔForgete A M Mrs ◎
45ΔGreen William O ◎
48ΔBunker Bessie L Mrs ◎
49ΔGrant Elbert L ◎
53ΔGibson Willie J
ΔWhite John Jr
Wilson James
ΔO'Neil Henry ◎
57 Bennett Benjamin
58ΔCargel Joseph W ◎
59ΔBrown Victor
62ΔCrawford Lewis M
Eaton Willie
64ΔStuckey Charles B
67 SOUTHAMPTON ST begins
68ΔBean George J
ΔBushey Eleanor V Mrs
70ΔHebert Ethel L Mrs
71ΔDennis S A Mrs ◎
Hall Bertha M
72 Amos Douglas
75ΔMcKinney Petty D Rev
76ΔPearson George W ◎
79ΔLyons Timothy J
ΔGibbs William E Jr
80ΔMarshall Eugene A
ΔRay-Mar's Beauty Shoppe
81ΔRawley Ralph
84ΔGrant Simeon R ◎
Budd Franklin
86ΔSullivan M D Mrs
87ΔElder Romeo W ◎
90 WALTHAM AV ends
91 Beausoleil C E Mrs
Dandrow Sophronia V
93 Dolan Raymond G
97 Almeida Peter W
103 Greylock The apts
ΔChartier Alfred V
Schwartz Fred
Vacant
ΔMatthess Richard A
ΔThrasher Isaac C
ΔNichols Edward
107ΔBly William J
111ΔBurnett Rupert G ◎
115 BEVERLY ST begins
117ΔBoyajy G H grocer
119ΔWyatt Miles E
121 Vacant store
123 Vacant
129ΔWilder Hugh E
Beaver Thomas R
131ΔLinke Richard C ◎
133 Lavoie George E
Δ(3)Gaynor Leo F
135ΔBeauregard Clarence R
137ΔSullivan J M Mrs ◎
139 Vacant
140ΔGardner-Brooks Inc lithographers
141 Dwight Robert E
143ΔSomerville Eugene D ◎
147 Beverly The apts
Δ(1)Clark Harry P
Δ(2)Rock William J
Δ(3)English H L Mrs
Δ(4)Ainslie Lucy S Mrs
(5)Freck Eugene H
(6)Smola John J
151 Gormally John
153ΔGormally Martin J ◎
157 Lenardo The apts
Simmons Dean M Mrs
ΔKelly Ira L
Garrett Lionel
Brewer William M
ΔHunter George C
159 LaRue Vesta Lee
161ΔDevenau Armand A ◎
163ΔDoyle Raymond W
173Δ(1)Roberts Emily V Mrs
Δ(2)Bernardo Sazero
Δ(3)McVey Rachel C Mrs
(4)Vandal Eva R Mrs
Δ(5)Denno Irene E Mrs
Δ(6)Grove William R
177Δ(1)Harpin Rose A Mrs
(2)Berger Dave
(3)Clark David G
(4)Rossi Paul
Δ(5)Langlois Arthur E
Δ(6)Satterlee Gene A
179 Vacant
181 Byrne S E Mrs
ΔJones Lillie P Mrs
ΔGifford George N
Thomas Eugene
183ΔSheriff Wilfred H
187 Reardon Daniel L
Tardy Shirley
ΔPelletieri Gilbert J
Burns Doris A Mrs
Bordoni Elario
ΔLaBombard M T Mrs
191ΔEmonds A F Mrs ◎
Vacant
193ΔTremblay H H
197ΔCote Armand H
ΔJolly Anna L Mrs
199ΔBezanson Leslie E
201ΔEder James A
ΔSt Armond Romeo R
203ΔTucker Charles F
207ΔBeers Harold B
Ducharme Charles G
Gayne Rena Mrs
Coolbert Rose M Mrs
ΔRodak John R
ΔLawlor Ellen A Mrs
ΔLevine S grocer
209 KING ST crosses
231ΔLougee J F carp ◎
235 POTTER PL begins
251 Western Mass Electric Co
261 BAXTER AV begins
265 Berry Elmer Athletic Field
269ΔSpfd College Weiser Infirmary
271 ALDEN ST crosses

WILBRAHAM RD fr 827½ State E through Sixteen Acres to Wilbraham line (Right odd) Zone 9
— Winchester Square
9 EASTERN AV begins
17ΔMarketos A rest
31 COLTON ST begins
43Δ NH RR Armory Station
ΔPacific & Atlantic Shippers Inc
45 NH RR crosses
(2d fl)Bradley Milton Co warehouse
60ΔInternational Stamping Co
61 WALTHAM AV begins
67ΔRoyal Metal Works
69 Raymond The apts
Δ(1)Alger Alonzo B
(2)Lucy Ida M
Δ(3)Milde Albertine Mrs
(4)Asselin Alma M Mrs
Δ(5)Brindley Mary M Mrs
Δ(6)Soderman Joel E
(7-8)Matthew Victor E
(9)O'Neil Thomas F
(10)Prachniak Alex
(11)Chevrette A Lapierre Mrs
Δ(12)Dudley Eleanor M Mrs
73ΔQuimby Electrical Appliance Co
ΔWoods W Walter L Co Inc plumbers
81 WILBRAHAM AV begins
85ΔSunter A E Drug Co
87ΔWiesel-Dickinson Inc grocers
90 RUTLAND ST ends
92ΔBoretos H Mrs rest
93 Brouillard H J
Marsh Louis D
94 Foster Consignment Shop assn
96 Rutland The apts
Fassel Agnes B Mrs
ΔFlanagan Rose E Mrs
ΔDusseault D D
Vacant
Watson Mary H Mrs
ΔLane Henry S
ΔKelly Dorothy M
97 Connelley John J
98ΔBuczacki J S tailor
101ΔBouchie Elizabeth Mrs
ΔKeogh Robert P
Perry Charles
102ΔPelsey Norman G
Fournier Arthur H
ΔBickford George E
ΔMacPhil David D
ΔThorpe Robert L
ΔBarsom B F Jr
105 NORTHAMPTON AV begins
106ΔHall W F Jr dentist ◎
111ΔMorrison Edward C Jr
112ΔMurphy Elizabeth M ◎
115ΔErickson Erick L ◎
118 CONCORD TER ends
121ΔCoyle James F ◎
ΔManning Mildred T
125ΔHanlon M P MD ◎
134ΔAm International College Wright Hall
ΔAm International College Book Store
135 WESTFORD AV begins
138ΔWhitehouse Mabel H Mrs ◎
139 Northern William L
140 Vacant
141ΔFrank G MD ◎
144ΔAm Int College Mallary Hall
147ΔNoble Horace A ◎
150 AMARON ST ends
153ΔAlonso Freddie ◎
155ΔDunscombe W F
161ΔCouri Annie Mrs ◎
167 MASSACHUSETTS AV begins
170ΔAmerican International College
Adams Hall
Am Int College Adams Hall (Library)
175ΔDonnellan M J ◎
179ΔPreston Grace S
ΔWillis G M real est ◎
Vacant
181ΔColosimo Albert J
ΔBrendler George A
183ΔMegas T J dentist
185ΔJanasz Helen W
ΔLewis Edward H
186 Am Int College Administration Bdg
187ΔVaranka E Mrs ◎
189 DUNMORELAND ST begins
192ΔAm Int College Amaron Hall
195ΔCahill R F MD ◎
198 COLLEGE ST begins
200ΔJulie's Dream rest
201ΔHarvey Francis S
203ΔConstantine J J ◎
205ΔChuilli John T
206 Pehlvanian H M shoe repr
207 Trant Francis
ΔCarpenter Edwin H
208 Thomas B M Mrs
Ferguson Ralph D
210 Robinson Carl A
ΔSilverman J tailor ◎
211ΔChalyin Sarah
212ΔEmery M D Mrs
214 Chamberlin Frederick Jr
216ΔLongtine Mae L ◎
Day Howard H
218ΔAllen G J piano tuner

Wilbraham Rd—continued
219 ALBEMARLE ST begins
221△Cotti Alfred R
222△Mason Gladys A
△Hooker Clara Mrs
△Woodbury Marjorie F
223△Cleary Raymond L ◎
Chase Elwyn R
225△Dunn Mary E Mrs ◎
226 HOMER ST ends
227 Mintzer William D
227½ VILLA PKY begins
229△Robbins George W ◎
241△Babineau Armand J ◎
△Douville Orilla Mrs
Vacant
252 Vacant
243△Burnell Sanford B
245△Russell Clarence A
250△Thiebe P K Mrs ◎
251 ROCHELLE ST begins
256△Dunnahoo Thomas W
257△Berta Dawn Mrs
Mirigian S A ◎
△Cooley Robert L
258△Pease Mabel I Mrs
261△Beshara James M
△Burke Thomas J
Army Donald
264△Leitch Wesley G
△Knapton Grace E
267△Danio Roger E ◎
268 REED ST ends
270 Anderson G A Mrs ◎
△Dideum Milton A
272△Cullen Bernard G
273 WELLINGTON ST begins
276△Langone F J fuel oil
278△Leahy James J
279△Ferris William A
280△Hassin Amoine Mrs ◎
281△Cleary Emeline I Mrs
282△Hassin Samuel O
Curtis Gladys M Mrs
283△Cowles G A Mrs
△Macauley Francis S
△Wells L A Mrs ◎
284△Freddie's Welding Co
△Piano Shop The
289△Fortune Ralph E ◎
△Parker Florence E Mrs
293 Danio Mary Mrs
△Ostiguy Alger T ◎
Smyth Eleanor Mrs
297 MIDDLESEX ST begins
301△Fenton Patrick J ◎
302 DRESDEN ST ends
303△Walsh Edward S
306△O'Brien John W
307△Nadeau Arthur W ◎
308△McManus N L Mrs ◎
309△Talbot Alphee J
Vacant
314△Joubert Wilfred H
△Welch M C Mrs
318△Day Raymond
△June Edmond J ◎
320△Hampden Cleaners
321△Martin Delmar G ◎
McLean Edward
322 Duclos W O barber
324△Williams T conf
325 SUFFOLK ST begins
326 COLONIAL AV ends
331 Vacant
332△Bylow Ira J
334△Spencer Donald G ◎
337△Davidson's Market & Bakery
338△Keenan James F ◎
△Lyons Thomas J
341△Pederzoli Inc druggists
342△DeRaleau Paul P
△Laudate Alfred T ◎
343△Norwood Ice Cream Inc
345 BRISTOL ST begins
346△Barnagian Lusegen ◎
348△Thomas John C
352 DEARBORN ST ends
353△Brown Howard F ◎
△Hillman Charles W
357△Croas Walter D
358△Nolan D M Jr acct
△Nolan May B Mrs ◎
359△Nord Karl I ◎
362△Frisbie Lillian M ◎
△Frisbie Walter E ◎
369△White A C Mrs nurse
△Graves S D Mrs ◎
△Finch Gertrude I Mrs
373 NORFOLK ST begins
380 Adams Playground
389△Pulver Arthur E
391△Frieberg Martin A
392 Trinity Lutheran Church
393△Ierardi Edward B
395△Dunning Claude S
402 Trinity Lutheran Education Bdg
403 Harmon Edwin M
Ingraham Albert R
△Bushey Amanda Mrs
404 Vacant
407 CARLISLE ST begins
409△Abajo Jose A
△Kane Anna M Mrs
△Merkel Albert
Smith Cleon H
415△Akerly Albert B
△Kurpaska W J
Vacant
416△Bedrosian Crischa ◎
△Setterstrom E W
Marsch William
421△Lindsay Donald W
King Esther M Mrs
△Bailey Harry C
△Marchand Francis P
425△Foggs John L
429 BYRON ST begins
435△Springfield Revolver Club
448△Pease Elmer J
△Denbin William
452△Anderson William
△Smith Robert P
455 ROOSEVELT AV crosses
456△Sears Thomas G
△Ingalls John A
460△Grout Benjamin H ◎
△Grout Don D
464△Robertson Walter P ◎
471△Colton Kenneth G ◎
△Colton L S Mrs nurse
477△Pagani Robert ◎
481△McCann Rose A Mrs ◎
482 BENTON ST ends
487 FENWICK ST begins
491△Charkoudian K N ◎
493△Strong Catherine M
494△Nilson Lawrence A ◎
497△Robinson Earl H
498△Ferguson D C Jr
499△Duffy James M
500△Johnson Harry V ◎
502△Falk Nils E
508△Quinn James N ◎
509△Manolakis Spiros
510 Chandler Robert E
517 Vacant
519△Bolster Wilfrid ◎
521△Trombley Edna Mrs
523△Austin Elvin W
533△Sullivan J J Jr ◎
539 LAKESIDE ST begins
545△Marshall John W
547△Peterson Russell E
549△Talbot Joseph R ◎
551△Davis R E tchr music
553 Vacant
555 Dunn Edward A ◎
559△Plante Roland P ◎
561 Vacant
565△Letendre G A ◎
566 Carra Victor A
△Coutu Adelard J
△Fitzgerald Stephen
567△Wood Ralph I ◎
569 Morse Gordon E
571△Pellegrini Mario ◎
584△Sisters of the Good Shepherd
△House of the Good Shepherd
△Cronin Daniel J Rev
585△Jack's Atlantic Service
597 ALDEN ST ends
603△Lakeside Sunoco Station
Springfield College Camp
701off△Spfd College Camp office
△Oster George F
720△Mason William ◎
740△Martin H B Mrs nurse ◎
750△Williams Vera S Mrs ◎
760 TRUMAN CIR begins
772△Tubb Curtis R ◎
786△Murray M I Mrs ◎
790 TRUMAN CIR ends
800△Iarello James V ◎
814△Johnson Charles W ◎
826△Belcher Leonard E ◎
830△Johnson H T Mrs ◎
836△Brainerd John W ◎
851△Horne George T S ◎
854△Broderick W M ◎
861 MONTICELLO AV begins
870△Wells M P carp ◎
875△Stromfors G G ◎
876△Seaver Mary G Mrs ◎
881 LAKEVILLA AV begins
886△Johnson David F ◎
904 Congregation Kesser Israel Cemetery
City of Homes Assn Cemetery
Congregation Sons of Israel Cemetery
905 STAPLETON RD begins
911△Mack Carl K ◎
919△Clarke George V ◎
925△Conley Raymond K ◎
933△Beauregard G L Mrs ◎
940 DELMORE ST begins
941 ARCHIE ST begins
944△Callahan W F ◎
945△Lauer Roy W ◎
948 Radtke Emmett E
955△Methe Euclid I ◎
956△Benson Archie B
961△Bolduc Lawrence G ◎
962 ARLISS ST begins
982 Vacant
988 BARRISON ST begins
1015 John J Duggan Jr High School
1084△N E Tel & Tel Co
1145 BRADLEY RD begins
— Western Mass Electric Co Sub Station
1146 BRECKWOOD BLVD ends
1150△Gateway Apartments Inc
1172△White J Craig
△Beets Hilbert R
1176 Vacant
1180 PARK LA begins
1198△Neal William W
Vacant
1206△Derrah Robert A
△Ault Peter L
1210△Floor Albert C
△Fountain Phyllis M
1212△Coleman James A
Vacant
1218 Costello Frank J
Vacant
1220△Erb Allan D
△Silver Keith L
1224△Garbus Richard O
Vacant
1230△Schmidt Donald D
Vacant
1232△Bacon Ralph N
Vacant
1234△Pierce Victor M
△Terry Herbert
1260△Bourgeois Cleo D ◎
1268△Riley F J MD
1270 BELLAMY RD begins
1292△LeBeau Arthur J ◎
1300△Brigada C P dentist
1306 BELLWOOD RD begins
1307 EVERGREEN RD begins
1338△Leduc A O ◎
1350△Benoit Archille J ◎
1359△Bordenuk John ◎
△Bordenuk John S
1360△McAuliffe K W ◎
1364 PINEVIEW DR begins
1376△Jandreau Donald A ◎
1388△Hand Lawrence H ◎
1400 DENWALL DR begins
1404△Bartman Elwood S ◎
1405△Johnson Clifton H ◎
— Vacant
— Vacant
1412 GRANGER ST begins
1425△Gallivan Harold J ◎
1433△Pidgeon R P builder ◎
△Pidgeon R P Inc builders
1440△Mancuso Anthony C ◎
1443 JONQUIL DR begins
1445△Arabik Stanislaw L ◎
1446△Ross J Francis ◎
1448 MAEBETH ST begins
1455△Roncalli Antonio J ◎
1459△Kreimendahl Walter ◎
1460△Bates Harold C ◎
1468△Bellerive T J ◎
1469 ASHLAND AV begins
1479△Syner Robert J ◎
1480△Breveglieri Leo L ◎
1488 CATALPA TER begins
1491 Buczacki John S ◎
1500△Weaver Ralph W ◎
1503 BIRCHLAND AV begins
1506△Nichols Walter L ◎
1523△Hansen Elmer L ◎
1530 ALDREW TER begins
1530△Rubin Norton H ◎
1535△Harris Martin E ◎
1536△Blaurelt F E ◎
1537 JEFFREY RD begins
1555△Chesbro D E photographer ◎
1556 FENWAY DR begins
1575△Foster Edwin T ◎
1582△Prouty Ralph I ◎
1590△Johnson Harry W ◎
1600△Surprenant A J ◎
1606◎Ouellette Leo L ◎
1630 DONBRAY RD begins
1635△Wrisley Francis K ◎
1640△Hodges Robert M ◎
1646△McCalligett George H ◎
1650 LUMAE ST begins
1653 VENTURE DR begins
1660△Pollard James H ◎
1663△Hart John J ◎
1668 Sullivan Edward B Jr ◎
1671△Deriso Louis ◎
1683△Jenkins W B ◎
1684△Samuelson E Joseph ◎
1701△Kennedy H P MD
1701½ MACOMBER AV begins
1704 FERNCLIFF AV begins
1710△Jennings Robert G ◎
1719 INGLEWOOD AV begins
1720 MELBA ST begins
1725△Keroack A J MD ◎
1730△Rubin Jacob ◎
1739△Somers John F ◎
1740△Rochford Stanley M Jr ◎
1741 PLUMTREE RD ends
1748 REDDEN ST begins
1763△Barsom Benjamin F ◎
1766△Collins Mabel E ◎
1779△Dvorchak William W ◎
1780△Pike Robert W ◎
1786△Landa Edward F ◎
1790 KANE ST begins
1825 PURITAN RD ends
1830△Connor's Service Station
1835△Sixteen Acres Food Center Inc
1839△Acrebrook Restaurant
— Carlisle Hardware Co
1861 PARKER ST crosses
1861 ZONE 9 ends
1862 ZONE 8 begins
1899△Spfd Five Cents Savings Bank The
1900△Carlisle Hardware Inc
1907△Parker Drug Store Inc
1908△Clark's Junior Dept Store Inc
1911△Sixteen Acres Youth Shop clothing
1915△Serv-U-Hardware
1919△Popular Markets Inc
△Royce Superior Laundry Inc
1937△Soja Stephen S ◎
1946△Kline Leo A ◎
1955△Ferrier Donald F ◎
1988△Jodoin Raymond A ◎
1998 PRINCESS RD begins
2004△Ryan James D ◎
2012△MacGregor Helen C Mrs ◎
2015 OLD ACRE RD ends
2020△Chatto Clarence I ●
2033△Stusick Stanley S ●
2038 EMPRESS CT begins
2040△Gifford D G ●
2047△Axtell DeWitt C ◎
2050△Yesikenas Peter ◎
2055△Vigneault O Roland
2058△Conrad Ralph W ●
2060 MARCHIONESS RD begins
2061 S MARCHIONESS RD begins
2072△Siano Ernest E ◎
2077△VanValkenburg F J Jr ◎
2084△Bushey Nelson C ◎
2085△Noble Walter F ◎
2095△Copp Arthur A ◎
2096△Barnum Lester E ◎
2102 SENATOR ST begins
2106 Vacant
2111△Stone John A ◎
2112△Cohan L Lester ●
2118△Malley William C ◎
2125△Coolidge Carl H ●
2132△Bannon J Leonard ◎
2137△Coman Francis J ◎
2145△Howe H C real est
2146△Severyn S J ◎
2152 CABINET ST begins
2153 TINKHAM RD begins
2163△Johnson Beatrice C Mrs ◎
2164△Smith Robert D ◎
2174△Pritchard Ellis H ●
2175△Moore Cyril A ◎
2180△Avantaggio A F ◎
2196△Frey Philip Jr ◎
2197△Kreiner C M ●
2199 ABERDALE DR begins
2209△Dunham Raymond W ◎
2210△Broska Frank ◎
2230△Broska Edward W ◎
2235△Vassos G A Jr ◎
2266△Broska Joseph ◎
2274△Wright Otis F ◎
2280△Bourke Walter J ◎
2286 PEEKSKILL AV begins
2306△Taylor J Z Mrs ●
2306½ RHINEBECK AV begins
2307△LaRoche Leon J ◎
2324△Brunton Dennis J ◎
2330△Reid Margaret J ◎
2338△Landauer Harry F ◎
2341△Tucker Richard H ◎
2350 MAYBROOK RD begins
2357△Brown Bessie F ◎
2358△Mattson Charles E ◎
2366△Eriksson Gertrude L ◎
2373△LaBonte Ernest G ◎
2376△Johnson Carl A ◎
2383△Chaffee D B plumber ◎
2388 PINE ACRE RD begins
2390△Heider Rudolph L ◎
2393△Steele Edgar A ●
2401△Anderson Fritz H ◎
2402△Johnson Harold V ◎
2409△Melhorn Carl E ●
2415△Ekberg Carl E ◎
2416△Arnold George J ◎
2424 GLEN OAK DR begins
2425△Cleary James F ●
2434△Wright Frederick C
2442△Johnson Elmer Ray ◎
2450△Ayles Francese C Mrs ◎
2451 Steeves Walter A ◎
2462△Larvey Arthur J ●
2463△Sampson Nathan G
2467 Wishman Oscar H ●
2470△Bourke Arthur G ◎
2473△Wapner Frank J
2480△Pera George A ◎
2483 Bradley Richard G ◎
2484 OLD LANE RD begins
2494△Brewer Anson H ◎
2495△Scatolini V J ◎

WILCOX fr 968 Main W to NH RR (Right even) Zone 5
11 Nonpareil The apts
△Toney George
△Schaffer Harry
△Monday Charles G
△Loguidice Edward
△Ouimet Ambrose E
Malone William J
△Wondolowski J T
DiSalvo Sebastiano
13△Pelletier V A furn rms ●
14 Griffin The apts
△DeWitt William F
△Limotti A Joseph
Turcotte Roland G
△Gianakakis C G
△Condino Frank J
△Limotti Angelo E
Cariety Mary Mrs
△Koroval Walter W
16 Maillet Herman C
△Rochira Antonio
18 Curtis The apts
△(1)Ventrice Adele Mrs
(2)Chaput Sabin L
△(3)Driscoll Rose Mrs
(4)Dupuis Gerard N
△(5)Coulter Adele L Mrs
(6)Hooks Odell B
(7)Powers Robert C
△(8)Dupuis O J
21△Morini P M Mrs ◎
△Morini Frank J
24△(1)Lauzon Catherine Mrs
(2)Brunelle Florence
△(3)Roussy F X
(4)Cook William L
△(5)Croft John L
△(6)Wysocki C Mrs
△(7)Phaneuf Helen J Mrs
(8)Vacant
27△Barbieri Felix P
△DeRaleau A R
△Stenta Ralph J
28 (1)Belliveau Albany F
△(2)Lefebvre Albert F
(3)Rocelo Joseph
(4)Helie Edgar G
△(5)Woodworth M B Mrs
(6)Demers George G
(7)Collins Beatrice M Mrs
△(8)Germano Michael C
29 Jones George
37△Allard David J
Kappenman Thomas J
△Pagnoni Mario ◎
39 Williams Robert A
41△Bonavita Albert
42△Fisher Carl Co Inc sheet metal wkrs
46 Bonaventura Candido
△Vumbaco Joseph M
47△Butman Gloria Mrs
△Bretta Lorenzo A
48 Working Richard
Murphy E A Mrs
49△Stenta Guiseppe ◎
△Dion Alfred A
52△(1)Pino Agostino
△(2)Krasnowsky J A
△(3)Spagnoli V P
△(4)Flannagan William J
△(5)Smith Alfred
△(6)Scagliarini Luigi
(7)Ashey Bernard S
△(8)Prorok Lillian
53△Tronconi Josephine Mrs ◎
△Ronca Carlo C
59△Stramaglia Joseph ◎
△Selbelli John
62△Albano Louis C ◎
62 Carrieri Nicholas C ◎

Wilcox—continued
Stenta Giustino
63△Albano P A Mrs
Vacant
64△DiDomenico John P
△Raschilla M Mrs ●
67△Gay's Express Inc
△Holmes Transportation Service
71 Weeks Russell G
Vacant
74△James' Service Station
75△Cupero Anastasia Mrs ◎
Porfilio Pierino
77△Albano Crescenzo ●
D'Angelantonio John
89 COLUMBUS AV crosses
97△Berard Robert G
Racco Frank
99△Chuisano Rose C Mrs
Dionne Jean P
102△Fortier Dolphus C
△Vivenzio Valardino ●
103△Delapa Carmino ◎
△Delapa Salvatore J
105r△Scarnici Arthur J
Macri Joseph F
106 Daniele Gennaro
Valcourt Florien J
107r△Cianfione Virginia ◎
Vacant
108△Fazio Antonio
Vacant
109△Fazio Gaetano
Vacant
Summers Julia Mrs
Staub Claire Mrs
112 Vacant
113 Wysocki William
114 Pessolano J W ◎
Vacant
123 Albano Carmino N ●
Vacant
128△Conn Valley Construction Inc

WILDWOOD AV fr 859 S Branch pky S bey Lynebrook rd to Harrow rd Zone 8
28△Erard II Robert ◎
35 LYNEBROOK RD begins
— Vacant

WILKES fr 799 Boston dr S (Right even) Zone 9
15△Spaulding W F ◎
21△DiMello Rosario ◎
29△D'Amario Peter Jr ◎
31△Taylor William H
— Vacant
51 Burr Russell M
61△Shuler C M Mrs ◎

WILLARD AV fr 1074 State N to 35 Garden (Right odd) Zone 9
11△Biscaldi Charles C
△Biscaldi John ◎
13△Rau Samuel
15△Prentice Jessie M Mrs
△Granger Silas G
21△Woolley Etta L Mrs ◎
22△Holmes Paul R
△Gregg William T
23△Wooley Walter H
25△Tanguay Edgar P ●
26△Carpenter Stewart A
Giordano Jerry P
Vacant
27△Garde Mary Mrs
△Chapdelaine Robert A
29△Newton Dock L
31△Myers Charles E
△Dickson Levi
32△Fontaine Joseph D ◎
△Richter James H
36△Tanguay Ulderic J ◎
Elie Leonard O
39 Vacant
40△Lynch Frances J Mrs ◎
41△Mularczyk Joseph ◎
42△Carpenali Angelo P
45 Mullen Roy C ◎
48△Bowe William F ◎
52△Phillips Walter ◎
55△Daly Eleanor C ◎
58△Morse H M elec ◎
59△Barry Richard H
61△Barry T L Mrs ●
63△Seawright O D
△Crowe Gladstone A
△Roberts Adolph
64△Simmons Ralph M ◎
68△LaValley James J ◎
69△Thomas Leander ◎
71△Jones Daisy M Mrs
△Jones Earl J
73△Spears Charles L ◎
74△Wilmot E A Mrs ●

75 North Hoover
76 Vacant
79 SHATTUCK ST crosses

WILLIAM fr SW of Columbus av NE to 38 Dale (Right odd) Zone 5
7 Murry Harry D
Green Alex F
Warren Elmer
Krone Ernest
8△DiAngelis Nicholas ◎
11 Vacant
13△Consolini G V ◎
Diem George
14 Karwoski Edward W
Martin Robert F
Vacant
15 Silvestri Benito
Pelle Nancy E
Vacant
16 Pelland Mederic
Hutzaluk Stephen
Messier Albert A
Vacant
20△McBride Bertha M
Giordano Assunta Mrs
Pippa Virgilio E
Vacant
21△Albano P F Mrs
22△Manzi Dominick O
24△Basile Virginia Mrs
26 Calabrese Michela Mrs
△Veto Charles L
△Festa Henry
DeCarlo Liugi
Menard Catherine R Mrs
Vacant
27△Millar Charles & Son Co plumbers supplies
32△Cattoni John B ◎
Basile Agnes Mrs
Giordano Joseph
Delleposa Jacqueline
D'Mato Joseph
Santinello Joseph
35△Pancari Venerando S
△Dieni Rose Mrs
38△Sheehan Daniel J ●
Gleason Edward
Libercent Charles F
39△Gentile Rosina Mrs ◎
Vacant
42 Albano Matteo J ◎
△Napolitano Clement F
△Laudate John A
△Manzi Joseph L
43△Pietroniro Giovanni ◎
53 COLUMBUS AV crosses
63△Ferraro Joseph A
△Gullaci C Mrs ●
68△Maddaloni Rose A
△Spedero Samuel ◎
71△Gamelli Filomena L Mrs ●
72△Santaniello C Mrs
△Graziano L Edwardo ●
78 Societa Quindicesea Maria S S Della Grazie
Vacant
84△Victoria Dress Corp mfrs
85△South End Community Center
88½ Austen Harold R
Pierce Raymond D
Vacant
90△Frigo Food Products Sales Inc cheese mfrs
92△Ferrara Cecilia M Mrs ◎
△VanderVliet Robert P
93△Carnevale B J
Gullaci Antonio ◎
100 Ball Harry R
Schroeter Audrey E
Millette Rita Mrs
LaBonte Alfred F
102 Parent Loretta Mrs
△Pino G Mrs ◎
103△Springfield Day Nursery Corp
Holder Harold
104 Pino Robert R
Cressotte Rudolph
107△Pajer Fred T
△Bertera Philip S
114 Vumbaca John
△Fillion Beatrice Mrs
△Santaniello R D Mrs ◎
Loncrini Eugene
116△Vivenzio A M Mrs
△Vivenzio Charles B
119 Our Lady of Mount Carmel Roman Catholic Church
120 Albano Frank R
△Vivenzio Antonio ●
122 Rettura Matteo
△Quatrano Felix
123△Torretta Peter Rev
△Our Lady of Mt Carmel Rectory
126△Wysocki John
△Quatramo Angelo Jr
△Quatrano Angelo & Sons contrs
△Quatrano Angelo ●
129△Felici Armando D
Felice Armando D Jr
131△Rexair Sales & Service Div Ward Inc vacuum cleaners
133 Calabrese Rocco
Ruseau Eugene M
135 Vacant
△Desautel Charles E
△Marchand William G
136△Sons of Italy Lega Protettiva Lodge No 379
145 Industrial Research Corp
153 MAIN ST crosses
168△(1)Murphy Mary L Mrs
△(2)Brown Albert S
(3)Redmond Mary R Mrs
(4)Holden Richard C
△(5)Boyer E P Mrs
(6)Sterozuk Frank S
169△Springfield Wheel Service Inc
172△(1)Gavin Joseph C
△(2)Gagnon Roger A
(3)Loomer Ida M Mrs
(4)Kokoszka Fredric L
△(5)Abraham Anthony
(6)Flaherty Edith P Mrs
178△McCoy Lillian Mrs
Murchison Joe L
McDowell Ruth Mrs
Vacant
182 Crews Joseph
184 Ward Jimmie
Frazier Lannie
Brewster Emma Mrs
Harper Ruby Mrs
△Farrell Merrill C
186△Lopardo Mary Mrs ◎
DeCarlo Frank P
Laino Louise Mrs
186r Amsden Fontinbel Mrs
187△Spano Sarah Mrs ●
△Bobrowski Zygmund W
190 Tosoni Primo
Albano Caroline Mrs
193 Donohue Joseph P
Doyle Jerome
Scibelli Maria A Mrs
194△Scibelli Enrico ◎
200△Jackson Charles E
205△Daponde Nicola ◎
△Lopenzo Antonio
209△Earle Oscar ◎
Gilkes Lionel R
210 Maria Dell'Assunta Italian Club
211△Scibelli Joseph ◎
Vacant
213△Derine Francis E
△Rueli John F
214△Alonzo Manuel V ●
Simmons Carl
216 Vacant

WILLIAM SANDS JR RD fr 1436 Bay N to 35 Robert Dyer cir Zone 9
9 Couture Joseph A
10△Byrnes Thomas J
11△Pescetta Joseph
12 Barber Raymond O
13△Crouss Doris Mrs
14△Rickelmann Elmer L
15△Colcombe Doris N Mrs
16△Burden William C
19△Boone Ted C
21△Blake Kenneth D Jr
23△Bryant Albert J Jr
27△Tucker Solomon H
28△Fallon Leo E
29△Bombard Robert E Jr
30 Hopkins Carroll E
31△Jones Murl E
32△Hamel Roland R
33△Weir James L Jr
38△DeFilippi Michael J
40△Berthiaume C G
41△Boro Joseph S
42 Morin Philip J
43△Green Donald E
44 Stephens Bennie R
45△Rinfret Justin E
46 VanderMeer William J
48△Cullinane Mary E Mrs
50△Barber Shirley M Mrs
51 Dagenais Dorothy M Mrs
52 Pezzotte John L
53△LaBranche Philip A
55△Dow George F
57△O'Connor Thomas J

WILLOW fr 141½ State S to 36 Hubbard av (Right even) Zone 3
7-11 Insurance Bdg side entrance
13 STOCKBRIDGE ST crosses
18 Spfd Safe Deposit & Trust Co parking
24 CROSSETT LA ends
25△Kestral Corp toy mfrs
26 Vacant
28 Vacant
36△Cummings Memorial
44△Hadley Furniture Co
45 CROSS ST crosses
45 ZONE 3 ends
46 ZONE 5 begins
48△Melbourne J W Moving & Storage
50 Vacant
52 Vacant
56 PEABODY LA ends
58△Eastern Electric Supply Co Inc
71 PARK ST crosses
77△Easton Woodwork Co Inc
87 UNION ST crosses
95 Dambroise Wilfred
97 Watts Norman A
Gabild Antonio
99△Seelye Anna Mrs
Vacant
105 Rock Charles H
Kozy David
△Giroux David A
Nadeau Albina E Mrs

WILLOWBROOK DR fr 92 Brookside cir NE bey Delano dr to S Branch pky Zone 9
6△Frank Edward A ◎
7△Austin Daniel J ◎
16△Muth W Ralph ◎
26△Horowitz Alfred B ◎
31 DELANO DR begins
36△Orenstein Arthur I ◎
46△Bennett Alden ◎
53△Tawa Nicholas E ◎
56△Haag Karl H ◎
66△White Richard B ◎
67 PINEBROOK DR begins
69△Pagliaro James V ◎
76△Wright Crane C ◎
79△Janes John W ◎
86△McGlory Harold I ◎
89△Neiffer Carl C ◎
99△Eisenman Francis A ◎
106△Wolf Philip ◎
109△Black Robert H ◎
116△Lindahl Lennart W ◎
119△Russell Bennett ◎
129△Auchter Robert L ◎
130△Hirschkorn Mitchel ◎

WILMINGTON fr 42 Herbert av SE Zone 9
45 HERBERT AV ends
47△Parker Charles E ●
49 Parker C E Jr ◎
65 Vacant

WILMONT fr 269 Dickinson E to 126 Ranney (Right odd) Zone 8
4△Decker Lambert J ◎
△Decker's Market
8△Larson L H ◎
14△Pasteris Emile J ◎
18△Carr Richard K
22△Foss Ervina E ◎
28△Madden James G ●
29△Weindruch Sam ◎
31 Kelliher M J
Vacant
32△Malouin G E ◎
36△Votava Daniel J
37△Johnson Kenneth R
Vacant
38△Zieris Rudolph ●
39△Sweetnam Henry W
43△Larouche Ernest ◎
44△Senecal Barry L
Shea James F
45△Herbert Emile J
△King Pierre F
47△Gatten Richard T
48△Wright Gerald B
△Hiter Walter F
△Thompson John P ◎
49 Mancine George A
△Johnson Robert H
52△Appicelli Alfonso
△Jackson John H
Vacant
53△King Edward E
55△Schumacher William J
57△Lauer Rose Mrs ◎
58△Schlichting Walter G ◎
59△O'Malley James J Jr
△Hurley Charles M
60△McCarroll Winifred S Mrs
63 Cauto Eugene M ◎
64△White William H
△Lagodich Alexander M
△Gaucher M O
65△Canto Albert F
67△Deveneau Earl G ◎
69 Higgins Roland H
70△Penna George J
△Grimaldi Louis
71△Murphy James J
73△Boyd Ralph F
74△Gosselin George S Jr
76△Granger George H
77△Yarsley James T
Clifford Bruce A
△Johnson William L
Vacant
80△Wheble Herbert J
△Moriarty John P ◎
83△Choinard Roger J
84△Fafard Herve H
85△Bruce Raymond E
Vincent Alcide T
86△Leblanc Adelard J ◎
△Chamberlain Donald F
87△McCullough James S
89 Juzba Theodore
△Standing Wilden C
90 Akerley Albert
92 Vacant
△Griffin James F
93△Caputo Louis G ◎
△Durkee Charles W
Rondeau Felix A
94△Kelly John W ◎
△Kelly William F
99△LaFountain Philip
△Morris Arthur E
100△Crimmins Edward J
△McGovern Edward J
△Levreault A V ◎
△Lorraine's Doll Shop mfrs
103△Nader Abraham C ◎
104 McMahon Sylvester
△Metcalf Chesley
Fitzpatrick Patricia A
△Levreault A E
107 Turgeon Emile P
109△Stevens Richard P
110△Abney James F
△Cooper Karl G
Smith Richard C
△Dumaine T J
115△Niemiec John J ◎
116△Colton Morey ◎
△Kelly William B
Greene Richard L

WILSHIRE RD fr 1580 Allen S to 312 Holcomb rd Zone 8
5△Gravel Edward B ◎
6△Maroney Thomas F ◎
15△Sosnoff Julius N ◎
16△Daigneault Rolland G ◎
25△Valentine Albert W ◎
26△Longano Angelo A ◎
35△Child Arthur R ◎
36△Treganowan Donald L ◎
45 Vacant
46△Byrne J T ◎
△Byrne Dry-Wall Co contrs
55△Ellison George W Jr ◎
56△Sharpe Ronald E ◎
65△Spencer Aaron D ◎
66△O'Connor James W
75△Murphy James H ◎
76△Rappaport Sheldon R ◎

WILSON fr 329 Nottingham NE to 182 Eddy (Right odd) Zone 4
17△Gilhooly George L ◎
23 PARALLEL ST crosses
44△Carabine Lawrence W ◎
47 MIDDLE ST crosses
55 BORDER ST ends

WILTON fr 285 Boston rd S to bey 41 Plum (Right even) Zone 9
15△Leary Mary E Mrs ◎
19△Souvigney A A
19r△Esco Bias Binding Mfg Co
25△Garand John C ◎
26△Roma John E ◎
31△Mattson David H ◎
32△Bailey E M plumber ◎
35△Gleason A E ◎
39△Vigneault Joseph F ◎
45△Deraleau Lawrence W ◎
46△Barry Donald W ◎
47△Freitag Albert L ◎
56△MacPherson G M ◎
60△Moriarty Thomas P ◎
63△Menard Louis ◎
69△Seifert Walter H ◎
70 Vacant
75△Barry Vincent C ◎
76△McMahon Agnes Mrs ◎
80△Paquin Reginald E ◎
83△Fahey James F ◎
84△Lawrence David S ◎
89△Brennan Beatrice A Mrs
97△Woodard Roland H ◎

Wilton—continued
106△Scott James H ●
115△Carroll Francis A ◎
116△Amelisko Kazimer R ◎
119 PLUM ST crosses

WINCHENDON fr 115 Barber E (Right even) Zone 9
3△Martin Raymond E ◎
7△Morrissey James P ◎

WINCHESTER fr 801 State S to 124 Monroe (Right even) Zone 9
12△Hope Community Church House
△Hope Congregational Church office
26 Vacant
34△Morgan Robert
△Mitchell Bessie
35△Henderson Frederick B ◎

WINCHESTER SQ bounded by State and Wilbraham rd Zone 9
—△Engine Co No 8
—△Hook and Ladder Co No 8

WINDEMERE fr 572 Page blvd NW to Carew (Right odd) Zone 4
15△Wynn Francis J
17△Nice John S ◎
19△Demoe Louis M ◎
21△Robson Edith Mrs ◎
22△Hansen Ernest R ◎
25△Scheuneman Oscar F ◎
26△Lovern B V Mrs ◎
27 Haverly Chester C
34 LANG ST ends
41△Cairnduff Samuel ◎
51△Rickus Edward F ◎
52△Thibodeau Herbert J
54△Newell Fred A ◎
55△Magnuson John H
57△Schaluck Theresa Mrs ◎
60△Johnson E W ◎
61△Bertodo Louis J ◎
62△Johnson Paul F
65△Fierlit C Mrs ◎
66△Sheehan John L ◎
69△Fay Howard C ◎
70 Harlamon Louis ◎
72△Harlamon John L
75△Sheldon Albert R ◎
79△Harrington M J Mrs
81△Roberts Samuel W ◎
85△Sullivan Francis X ◎
86△Gallerani J L
87△Kane George T
88△Loveland Raymond E
90△Newton Frank A Jr ◎
91△Brown Russell W ◎
92 Hood M A Mrs
95△Rivest R A ◎
96△Kuras Mathew ◎
105△Mahoney M M Mrs ◎
106△Riendeau Ernest ◎
110△Cokkinias James P ◎
111△Daly Timothy C
116△White Edward J ◎
119△Potvin Leo W ◎
122△Davidson A S ◎
126△Tetreault Loren M ◎
129△Kuselias George S ◎
132△O'Brien Edward J ◎
139 BOWLES PK begins
142△Goodrich Earl L ◎
146△Buckley James H ◎
152△Dillon Ann V Mrs ◎
156△Thomason Daniel J ◎
162 LaFaille E E ◎
172△Luik Gustav G ◎
178△Padychuk Frank ◎
182△Greenwood E P ◎
187 Bilodeau John ◎
188△Brosnan Michael B ◎
191△Courtney J P ◎
194△Connors E J ◎
199 MONA ST begins
200△Holmes D P ◎
201 Vacant
204△Parker Kenneth E ◎
207△Cannon George E ◎
210△Ineson Lorinda Mrs ◎
213△Murphy Paul F ◎
216△Fidalgo J M ◎
217△Thomas Catherine A ◎
222△Volk Eugene W ◎
223△Godek Joseph H ◎
228△Wolcheck Nicholas ◎
229△Herbst William ◎
239△Marcus L H ◎

WINDING LA fr 36 Clearbrook dr W and S to dead end Zone 8
6△Rogan Edward A ◎
11△Burke Charles K ◎
16△Martin Charles Jr ◎
26△Collings Albert Jr ◎
34△Lucia Peter A ◎
43△Mulcahy W A Jr ◎
56△Nelson Gordon R ◎
66△Quigley Edward H ◎
67△Leckert Laurence ◎
76△Smith Selwyn J ◎
77△Kuczarski Frank E ◎
86△Ramsdell George H ◎
87△Brown Andrew C ◎
96△Loomis Frank R ◎
97△Smith James R ◎
106△Porter Collis V ◎
107△Serra Matteo A ◎
116 Butler Lyle A ◎
117△O'Malley James P ◎

WINDSOR fr 259 Pine E to 2 Knox (Right odd) Zone 5
15△Jones John H ◎
Sorrells Charles C
17△Blakeslee Orrin S
Hardy Richard E
18△Mansfield Henry ◎
△Simmonds Arthur
19△Lewicki Frank
23△Noble Julia D ◎
24△Linnean Walter B
26△Moreton A L Mrs ◎
27△Bogert Robert
28 Krineren Charles L
29△Smith William L
30△Davis Isaiah ◎
31△Self Cleo Mrs
32△Johnson Coyt D
33△Youmans James C
34△Pise John J
37△Young John B
38△Smith Coston T Jr
39△Kelly Moses L
40△Coble Charles T ◎
43△Carpenter H T Rev
46 Sutton Cliff
47 Vacant
48△Redd Dolores L M
Williams Adele
50△Creswell Edward ◎
△Garrison James L
51△Denson Window Cleaning Service
△Denson A D
53△Davis Janie J Mrs
56△Marshall Ruby Mrs
△Chapman William R
△Anderson Frank L
57 Talley T J
59 Vacant
60△Bouvier George J ◎
63△Trepanier May Mrs
63 KNOX ST begins

WING (Indian Orchard) fr 271 Oak E
15△Dennis Lawrence E ◎
16△Gamache Wilfred D ◎
20 Lilja Anton F
25△Marchewka Mitchell F ◎
26△Duquette Charles E ◎
29△Rooney Arthur H ◎
30△Dewey George L ◎
31 Jakubczyk T J

WINNIPEG fr 695 White NE to 64 Manitoba (Right odd) Zone 8
18△Carr E C Mrs ◎
22△Ladue Jeremiah A ◎
28△Hunter Clayton W ◎
30△Hennick Robert P ◎
42△Suss Rose M Mrs ◎

WINTER fr 151 Chestnut NE to 146 Spring (Right odd) Zones 3 and 5
8△Kimball Parking Inc
△One Fifty Five Chestnut Street Inc real est
9 Hathaway Bakeries Inc garage
21△Hertz System garage
31-33 Vacant
48△Broton's Garage
54△Hampden Glass & Paint Co
54 ZONE 3 ends
55 ZONE 5 begins
69 PEARL ST PL ends
77△Conway T J Co plumbers
83 Conway The apts
△(1)Coorough May F Mrs
△(2)Kavanaugh I E Mrs
△(3)Sears Elinor M
△(4)Vivier Doris E
△(5)Murphy William E
△(6)Secord Rose
(7)Smith Margaret A
△(8)McDonald K C nurse

WINTHROP fr 875 Main E to 62 Dale (Right odd) Zone 5
7 Winthrop The apts
△Kilian A Mrs
△Trudeau C V Mrs
Poisson Vivian I Mrs
△Dewar Jane C Mrs
Maginnis Ellen G Mrs
Lukasik Florence Mrs
Vacant
△Ehman J Mrs
Sheehan Inez C Mrs
Saroce Antonio J
15 Mt Carmel Hall
△Jacques William T
18△Zonin C Co Inc sausage mfrs
19△Zonin Cipriano ◎
Gallina Peter C
22-24 Evans Court apts
22 Desmarais Benjamin G
△(1)Cyran Martin P
△(3)Gobeille Hector J
△(4)Blethen Henry R
△(5)Dupre Nola A
(6)Dumaine Romulus J
△(7)Burke K H Mrs
△(8)Burns Rose A Mrs
(9)Crosa Egidio C
23△Anthony Fred C
△Beaulieu Joseph O
Greene Robert
24 Evans Court apts
(10)Gevers Charles H
△(11)Britt Minnie Mrs
△(12)Fabri Florence A Mrs
△(13)Morrill W N
△(14)Graves John R
(16)Pusey Edward
(17)Hunt David B
25△DeRosier Lydia M
Chagnon Napoleon
△Puzzo Charles
29 Italian Athletic Club Inc
Roncolato Umberta
32 Monzillo Antonio
— Vacant
35△Scibelli William
△Lombardo Joseph G
36△Bellini Rose Mrs ◎
Busceny Antonio
△Lamborgini Clementina Mrs
37 McKee Virginia J
40 Bigelli A Mrs
Borzelli Nicola
Ollari Mary Mrs
Pisani Pasqualina Mrs
Brown Christopher G
42△Cignoli Lydia A Mrs
50 Chicorka Anthony
△Vona S landscape gardener ◎
51△Serafino Augustino
52△Fitzgerald Richard E
53 Bonavita Louis
△Grassetti Anthony
54 Sarnelli Carmela R Mrs
Gonyea Robert
Keagle John
Bruno Eleanor
Dennis Philip
Gruzecki Mary Mrs
55 Goodrow Homer A
△Scannapieco Gaspare ◎
58△Dale Auto Body auto repra
61 Oppedisano Frank ◎
△Oppedisano Saverio L
64 Vacant

WINTON fr 20 Ford N bey Maxwell pl to dead end and fr 406 Plumtree rd N bey S Branch pky to 61 S Shore dr Zone 8
11△White Allan R ◎
12△Mantak John D ◎
18△Cheney R William ◎
27△Wing Robert J ◎
29 MAXWELL PL begins
35△Carlson George R ◎
36△Fitch Wendell K ◎
96△Christopher M A ◎
99△Foster Phyllis V Mrs
103△Waltein George C ◎
104△Baron Sydney M ◎
107△Bollivant Robert M ◎
110△Flint Alfred S ◎
113△Curran Leo J ◎
114△LeBlanc George O ◎
117△Gilmore L C Mrs ◎
120△Roberts Joseph F ◎
124△Walker John J ◎
127△Moodie Colin L ◎
130△Nelson Harry A ◎
133△MacDougall James
134△Follett Myron ◎
137△Trial Edwin A ◎
140△Brunelle R F ◎
143△Rice M G Mrs ◎
144△Pesta Frank J ◎
147△Franke Wilhelm ◎
150△Landers John F ◎
153 CAMBRIA ST crosses
157△Buckley Thomas A ◎
160 Vacant
163△Dillon Walter J ◎
164△Belcamino F A ◎
168△Davignon A R ◎
171△Maddaloni J A ◎
177△Coyle Walter H ◎
183△Dion Francis B ◎
184△Artioli Quirno ◎
187△Rivard Edward H ◎
188△Olson Gustav L ◎
195△Roos John G ◎
196△Busha Anna R Mrs ◎
202△Taylor Gerald C ◎
205△Joyal Alexander J ◎
210△DeLisle Omer L ◎
215△Joseph Frank M ◎
218△Lepow Melvin B ◎
225△Belasco Walter ◎
226 Chaput George J
231 KIPLING ST crosses
239△DiSanti Joseph F ◎
240△Maitland John B ◎
247△Lussier Theodore R ◎
250△Tremblay Ernest J ◎
257△Jurkowski Walter J ◎
260△Rome James ◎
267△Ireland Frank L ◎
270△Zajac Charles J ◎
291 S BRANCH PKY crosses
305△Murphy Edmund J Jr ◎
308△Ferraci Daniel ◎
315△Catalini Cenze C ◎
316△Chizinsky Harry ◎
324△Chamberlin Morton O ◎

WOLCOTT fr 262 Armory W to 77 Stafford (Right odd) Zone 4
4 Frisbie Richard H
6△Cahey Thomas L ◎
8 Picard Clifford F
10△McCarthy Margaret T ◎
14△Regan Michael J
16△Murphy Michael H ◎
17△Gagne George J ◎
Afalu Matteo P
18△Canevari David A ◎
20△Anton Joseph S
23 Antony Gabriel
△Nickett Frederick ◎
△Fabbri Alfred J
24△Kennedy Nicholas P
25△Oehsner George Jr ◎
26 Shea Thomas
27△Carmody Francis A
28 Landers John F
30△Carroll Mary R Mrs
31 Jensen Robert D
Vacant
33△Greenberg M junk ◎
36△Cullinane D M Mrs ◎
△Baranowsky Mary C Mrs
40△Flannery Michael J ◎
△O'Donnell Patrick J
44△Poznanski M A Mrs
△Simoneau Napoleon D ◎
47 LIBERTY ST crosses
62△Dupre Raymond E ◎
64△Sheremeta Harry
△Burgess George A
68△Prendiville Thomas J ◎
69△Michaelian S J ◎
72△Boland John F ◎
75△Doyle Daniel J ◎
76 Boni Attilio ◎
82△Doyle Patrick A ◎
83△Howard William F ◎
90△Moran Luke C ◎
93△Clancey Catherine A Mrs ◎
94△Doyle John F ◎
101△Siemienkowicz Edward S
102△Ciak Stanley P ◎
108△Doyle Francis A ◎
114 Bartyzel Lawrence E
115 Hartwell Mary A Mrs
119△Hayes M E Mrs ◎
122△Murray Frank B ◎
130 Lee Thomas J ◎

WOLFE fr Kirby NW to Chicopee City line Zone 4
41△Walat Thomas J ◎

WOLLASTON fr 988 Boston rd S Zone 9
76 Vacant
78△Dubosh Charles F ◎
187△Murphy David ◎

WOOD RIDGE DR fr 1918 Allen S Zone 8
15△Hanley Richard J ◎
27△Asher Arnold A ●

WOODBINE AV fr 314 Alden N to 101 Bates av (Right odd) Zone 9
11 Sabbides Charles E
15△Mills Chester L ◎
23△Heath Charles B ◎
27 Deane John F
31 Jaworski Stanley J
35△Tourville Rose A Mrs ◎
39 Kopoczynsky Edward
43△Dearborn Harold F
51△Candage Roger A ◎

WOODCREST RD fr 89 Acrebrook rd SE and NE to S Branch pky Zone 9
20△Serra Albert A ◎
30△Santamaria Rinaldo L ◎
31△King Charles M ◎
40△Boyd Thomas ◎
50△Skiffington William H ◎
53△Steiger John F ◎
60△Merrill Alton L ◎
63△Rooney Henry W
70△Auchter Donald F ◎
73△Baker Elmer F ◎
80△Wall Lawrence E ◎
83△Bracey Fred J ◎
90△Estabrook Raymond H ◎
93△Miller Paul R ◎
100△Corwin Harold E ◎
105△Bookman Robert E ◎
112△Smith S Gordon ◎
114 RANCH LA begins
115△Conrod Ernest P ◎
125△DiFilippo Anthony F ◎
130△Long George F ◎
137△Varuzzo James ◎
140△Rielle Louis T ◎
147△Beaton Walter C ◎
150△Zucchi Oscar ◎
157△Kline Bernard ◎
158△Gorenstein Victor ◎
167△Chiz Stanley P ◎
168△Gorenstein Daniel ◎
178△Schmuckler Bernard H ◎
181△Winer Irving ◎
188△Felper Lawrence A ◎
194△Paar Henry J ◎

WOODLAND RD fr 157 Druid Hill rd E to dead end Zone 8
98△Caputo Alfonso A ◎

WOODLAWN fr 794 Belmont av S to 170 Carroll (Right even) Zone 8
6△Dunphy Helena B Mrs
△Sullivan James J
8△Beebe Robert J
14△Goldsmith Hyman ◎
△Goldsmith Dinnah Mrs ◎
15△Schwartz Jack
17△Chiz Abraham ●
18△Donais Norman Z
△Nadeau Paul
21△Provost Donald L ◎
△Spratt Harry S
24△Sullivan Helen B Mrs ◎
25△Fontaine Eugene B
27△Tibbetts Charles
28△Fulton Graham H ◎
31△Gariepy A A Mrs
32△Reed Lewis H ●
33△Hannah F I Mrs
△Long William J Jr ◎
35△Schlesinger Gustav ◎
37△Messier Ulric J
41 TAFT ST begins
42△Gamelli Bernardino D ◎
44 WASHINGTON ST ends
45△Clemont Kenneth L
47△Eliopoulos George A
51△Marino Anthony J ◎
53△Marino Frank C ◎
55△Blair Ida M Mrs
57△Lawson R W ◎
61△Plass Leon A ◎
63△Laehke John J
67 HUGHES ST begins
71△Byrne Kathleen J Mrs
73△Milbier William F ●
75△Beekman Louis A
76 CARLTON ST ends
77△Wright Donald G ◎
80△Longe Chaorles E ◎
81△Siegel Nettie N Mrs
83△Geoffrion Raymond L
84△Parsons M B Mrs ●
85△Doersam A Jr interior decorator ◎
87△McLaughlin Alphie J
90△Spagnoli Albert ◎
93 FOUNTAIN ST crosses
98△Peterson Ragner W
100△Rulnick S M ◎
101△Skerker Leon ◎
102△Dillaber Ralph E
103△Fox Frieda

Woodlawn—continued
104△Halley William
105△Sweetland William F
106△Cramm Percy D
107△Hood Samuel H ◎
108△Goldstein Sidney I ◎
109△Grundt Abraham
111△Smith Sheldon S ●
112△Chase Rose H Mrs
114△Kennedy Thomas W ◎
115 ALSACE ST crosses
124 Flynn John P
125△Davidson Benjamin ●
126△Fineberg Aaron
128△Riedel Max H ●
129 Vacant
130△Lansing Arthur E
131△Lewkowicz Morris
134△Scannell James B
135△McCabe Thomas E ◎
136△Walden George F ●
137△Bean Margaret G Mrs
138△Seigel S real est ◎
140△Bergman Edward I
143△Foley Gerald G ◎
144 LORRAINE ST ends
148△Simcovitz Morris ●
149△Daniel Earle G ◎
150△Katz Joseph
154△Goldstein Abraham W
156△Becker Charles ◎
158△Bentzman Max ◎
160△Hirst May Mrs
164△Barry Thomas F ◎
166△Maloney Dennis E
171 BLAKE ST crosses
174△Mackler Francis G ◎
176△Jackowitz Herbert C
178△Roberts Isadore B
180△Alpert Ralph ◎
184△Wernick Hilda Mrs
186△Aronson George ●
188△Shapiro Max
189△Shapiro Archie J ◎
190△Schekman Alfred I
194△Hannigan Edward P
195△Mackler Harold ◎
201△Rubin E S plumber ◎
△Rubin M M plumber
204 Basili Gene F ◎
208△Donovan Thomas P ◎
214△Perazzola Lawrence ◎
215△Simons Saul ◎
220△Daniels Aaron ◎
229△Rich Lloyd ◎
230 CARROLL ST ends

WOODMONT fr 27 Penacook NE to 460 Newbury (Right odd) Zone 4
1△Varelakis Stanley
△Varelakis A nurse
3△Chapdelaine R E ◎
7△Maroney Edward R
8 Powers James H ◎
9△Hurley William T ◎
10△Wilcox Gurden F
11 Ruane Bernard A
13△Pavloglou Harry G ●
17△Foley John J
19△Egan Raymond E
20△DiLizia A Mrs ◎
28△Gour A J & Son cabinetmkrs
34 Carmody Patrick F
36△Keileher Frederick J ◎
44 Vacant store
55 LIBERTY ST crosses
61△Lynch John
△McCarthy James
△Carrow A M Mrs
63△Duffy Basil E
65△Francis Gerald J ◎
69△Roberts Wendell S ◎
69r Little Clifford H
73△McGovern Florence C Mrs
75△Orcutt Wallace J
79△Reilly Francis E ◎
84△Tougias Angelo E ◎
85△Settembro M J ◎
89△Surprenant F J ◎
92△Rickson F S P ◎
93 Fournier Robert E
95△Sheffer Mahlon J
99△Mencarelli N J ●
102△Sullivan Edward J ◎
103△Hocker William C ◎
105 Henegar A M Mrs
109△McCarthy John J
111△Kwasny Stanley
113△Malley Peter N
115△Malley John ◎
118 DENTON CIR ends
119△Theocles Andrew A ●
121△Soteropoulos Charles
122 Reilly Joseph M
124△Virginiak H R ◎
△Brown John L Jr
129△Blanchette Albert E
134△Connors Beatrice C Mrs
Henry John F
Platt Ernest
136△Malone H R Mrs ◎
138△Reed Albert C

WOODROW fr 103 Newfield rd E to 206 Methuen (Right odd) Zone 9
29△Esposito Carmine ●
48 PRINCETON RD ends
72△Vuzga Bernard J ◎
88△Budd Joseph A ◎

WOODRUFF fr 540 Boston rd W to 99 Hobson Zone 9
59△Lubas Adam Jr ◎
60 HOBSON ST ends

WOODSIDE TER fr 33 Forest Park av NE to 218 Locust (Right odd) Zone 8
16△Downing Frederick C ●
Tweega Roma
17△Teren Robert L
△Taylor C M Mrs ◎
20△Schwartz Ernest ◎
22△Willner D K Mrs
Vacant
23△Carlin E V Mrs
△Lamson Clifford H
26△Graham Harry K
△Barnes Edward J
29△LaPointe Eugene
△Rutledge Edward J
△Thebert M F Mrs ●
Vacant
30△Valentine Joseph R
32△Santamoor P M Mrs ◎
MacGilvray Donald E
35△Smith Anna M
40 Guy The apts
△McCormick Emily M
△Brown Benjamin
△Zagorin Nathaniel
△Neville Michael E ◎
Sears Anna M Mrs
41△Doak Viola M Mrs
△Pigeon Arsene L
△Barry Irene Mrs
△Fountain Robert J
DeLaurier Gene A
△Snow Walter G
△Lippman Esther
Vacant
44 Lawrence The apts
△Gordenstein Dorothy Mrs
△Shelasky Abraham H ◎
△Herlihy Henry G
△MacBain Marjorie
△Barger Rose Mrs
△Solomon Raymond R
△Friedman Tillie A Mrs
△Gagne Daniel J
51 BELMONT AV crosses
70△Lovenberg A M eng
76△Gouin Robert J L
80△Gauthier A T
82△Varzeas Antonio F
82a△Fitzgerald Leonard B
86 Overlook The apts
△Cowles Mary H
△Waldman Bernard
Fredin Lillian E
△Markman Celia Mrs
△Mullin John J
Williamson I M Mrs
△Balloch L R Mrs
Kaufman Jennie Mrs
△Packard Hope
Rogers Leroy H
△Blair Fred H
White Dean M
△Mowry Raymond M
Taylor Alice H Mrs
Acrotirianakis Costas
△Arvanitis William
92 Fairview The apts
△(1)Budnick Esther M Mrs
△(2)Lerner Eva Mrs ◎
(3)George Harold
△(4)Butler Elizabeth Mrs
△(5)Parker Florence
△(6)O'Reilly John B
△(7)O'Niel Michael W
△(8)Williams H E Mrs
97△Berson Morris B ◎
98△Meehan W Gerald
100△Messner Herbert G ◎
105△Arno Salvatore D ◎
110△Perlman A real est
112△Jotkowitz Max Z ◎
115△Derine Mary I ◎
116△Kaplinger F D Mrs
118△Mulvey Thomas E ◎
121△Malone Thomas B
123 Vacant
124△Freeman S D ◎
126△Abramson Harry
127△Swirsky Joseph ◎
Vacant
133△Cohen Irving ◎
134△Lerner Louis ●
135△O'Connell Jean
△Drake M G Mrs nurse
136△Baker Max ◎
139△White Sol M ◎
141△Cohen S S real est
145△Abel Douglas W ◎
147△Cabana B A Mrs
151△Servis Eugene M
153△Sperling Manuel
165 LEYFRED TER crosses
176△Lewis Anna Mrs
183△Goldwaite Lucy F
△Griffin C M Mrs
Donohue Mary
Flynn Joseph B Jr
△Waegelein Blanch G
△O'Malley Walter A
△Bosoni Emilio A Jr
△Casassa Paul M
△Ghareeb N K
△Lutz Louise T
△Drinan A Richard
△Thompson Marion Mrs
△Bixby Nellie M Mrs
△Leary Edward C
△Lowe Louise Mrs
186 (1)Vacant
△(2)McRobbie John C
△(3)Pepin Doris M
△(4)Connolly Gertrude E Mrs
(5)Vacant
△(6)Petrangelo Francis A
(7)Vacant
△(8)Bourgeois W E

WOODSTOCK fr 30 East N to city line Zone 4

WOODWORTH AV fr 445½ State S to 214½ High (Right even) Zone 5
9△Hull Edwin P Rev
Kozak Alexander L
14 Vacant
15△Ottariani Umberto
17 Vacant
18 WOODWORTH PL begins
19 MacDonald A Mrs nurse
Rowe Gordon F
△Stackpole Henry H Rev
Vacant
32 Hi Towers The apts
△Albee Frances S Mrs
△Lucier Bruce H
△Murray Walter E
Symonds Vivian H Mrs

WOODWORTH PL fr 18 Woodworth av W Zone 5
1 Vacant
3 Vacant
5 Vacant

WORCESTER (Indian Orchard) fr 1111 Monsanto av E to 48 Lyons (Right odd)
3△Allard Charles J ●
7△Impey Roy J
15△Blais Yvonne M Mrs ◎
17 Poirier Arthur L
23△Bradway Francis E ●
27△McGowan John T
33 Lynch Maurice J
34△Orzechowski Roman M ◎
37△Lynch John P
38△Chrzan John S ●
39 CHESTNUT ST begins
44△Letourneau E R ◎
51△Schouler Arthur H ◎
59△Sullivan M E Mrs ◎
60 Mattson Arthur E
66 Kopec Frank W ◎
Kopec Frank ◎
67△Paul Celina Mrs ◎
73△Soja Theodore J ◎
82△Socha Stanley F ●
106△Mathisen F A ●
109 MYRTLE ST crosses
140△Wasowicz Peter M ◎
141△Potvin Bill Inc carpets
142 Nowak Walter J
145△Police Station No 2
151△Matroe Arthur E
△Latour Lawrence J
△Dyba Edward A
△Grenon Clovis J
155△Curtin John S
△McCurry M Mrs
△Callahan Daniel D
△Tetreault S U
159△Hall Orville H ◎
161△Scott James
165 Vacant
167 Vacant
171△Suzor Theodore A
△Suzor Emma A
173 Ellithorpe C H Jr
177 Blanchette Henry
Simard George E
179 OAK ST crosses
190△Dominique James J
△Lamica Rose Mrs
△Oertel Henry A
194 Kurtycz Victoria Mrs
Padykula Walter M
△Pellerin H C tchr music
△Grant Robert E
Marini Claire P Mrs
△Gerard Francis G
199 Joao Diamantino
Vacant
200△Ferrara John J ◎
202△Gubala Leo J ◎
204r△Hebert D trucking
206△Benoit Alme
207 Tetreault Exilda
△Barlow Lula N Mrs
208△Benoit Edward R
Vacant
208½ Jensen Murryl
Menard Roland D ◎
209 Sheldon William D
△Gonyea Anna M
210△Benware Harwood N
212△Losa P road contr
212½△Costa Victor ◎
214△Jodoin Mary Mrs ◎
216 Thyse William J
217△Deschaine C O ●
218 Cordeiro Francisco
219△Beiser Francis E
220△Bousquet Leo P ◎
222 Beaudoin Edward E
223△Sedelow A S Mrs ◎
229△Silva Frank ◎
Silvio Ermindo J
233△Spiegles Bernard B ◎
△Bedak Victor J
235 Handy Sport Shop sporting goods
239 PINEVALE ST crosses
241 B&A RR crosses
245△Consumers Coal Co
246 Gendreau Raymond E
Henrichon Mary E Mrs
△Methot Francis E
250△Kapopoulos Alex S ◎
△Gwozdik Nellie A Mrs
251△Gates H L feed
260△Condon Manufacturing Co screw mach products
263△Webster's Auto Sales
265 Pelletier Albert P ◎
266△Sideleau G A
△Bouchard Robert L
268△Chmura Stephen P
△Bouchard Anna M Mrs
269△Duquette Rose A ◎
△Duquette Raymond A
272 Barron Leon R ◎
274 Bourgeois William W
Barron Ernest G
276△Lajoie Rene P
279△St Aloysius French School
284△Sisters of the Assumption
△Convent of the Assumption
290△Houle Homer H ◎
291 MOXON ST begins
293△Clish Robert P
△Willette Cyril
295 Abair Donald J
△Roberts Frank X
300△Myette Andrew ◎
301△Croteau Louis E ◎
303△Croteau Louis E ◎
306△Fredette J E ◎
307 Leger Parmelia M Mrs
309△Larose Dantes L ●
311△Jastenowski Felix ◎
313△Desrosiers F J
316△Cotter George W ◎
324△Grimshaw Frederick H
△Narreau Paul
△Dionne Louis H
△Wawrozonek A K Mrs
△Peets Edward
△Besse George J
335 HEALY ST begins
337△Robert Wilfred J ◎
338△Baron George A
△LaRose Amos
△Obzut Michael S
△Patnode Ernest W
Grimshaw Henry J
Charland Flora Mrs
△Obrzut M S
339 Fafard William H
342△Croteau Dorila Mrs ●
343△Sajdak John ◎
344△Plumador G W ◎
349△Robitaille Armand J ◎
△Rush Kenneth
351△Robitaille Eugene
354△Valliere Sylvia A ◎
355△Darsigny Leo P
△Darsigny Maclean J ◎
△Cloutier Alphonse J
358 Melikian Michael
359△Merigian Mardros
Palmer Robert ●
363△Ladue Arthur J ●
364 Smolkiewicz J J
364r Brazowski Carrie A
365△Lavalee Aldore
△Ladue Norman A
366 Reilly James J ◎
369△Cooney Angeline M Mrs ◎
372△Migdoll Julian J ◎
373△Dion Maurice P ◎
378△Therrien E J ◎
379△Szymko Dmytro
380△Stromberg Robert D
383△Pigeon H Lionel ◎
384 LaBelle George W
386△Therrien Edmund L
388 Daisy John J ◎
389△Ordynowicz Peter J
390△Domain Frances R Mrs
391△Ordynowicz Edward ◎
395△Mastalerz Albert J ◎
396△Korytko Joseph K
398△Ciolkos Wojciech ◎

WORCESTER AV fr 559 Plainfield E to 82 Fisk av (Right odd) Zone 7
8△DelNegro Alphonso L
△Lapine George ◎
9△Boucher Joseph P ◎
11△Boucher Robert L
16△Ouimette Louis E ◎
19△Lynch Henry E ◎
△Brown David S
20 Vachon A A
△Beaudoin Joseph N ◎
22△Landry Edward A
△Dingwell Charles D
25△Menge Paul ◎
Tilenda Walter
26△Landry Gerald J
28 Helms Rufus W
Henry James P
31 Kukla Stanley J
Martineau Rosario
△Genest Rene J
△Vadnais Raymond R
32 Pekins Lucy P Mrs
34△Bielen Walter
35△Scheehser John B
△Scheehser Charles M
36 Crisp George L
Vacant
44 Gallagher Daniel
45△Cebula Sally Mrs
△Cebula Joseph A
46△Fraro Ellen M ◎
47 Sullivan John P
△Sullivan Ellen N Mrs ◎
△Sullivan E P nurse
49△Bates L M Mrs
△Bates Winston W ◎
50△Cicerchia J T ◎
52 Delano John D
54△O'Connell Cornelius ◎
58 Snow Albert H
59△Dunn Robert F ◎
△Brown Fred J ◎
60△Kwarcinski Walter A
62 Reed Howard F ◎
66 Roy Delphis J ◎
68△Dupre Camille W
69△Quill Jeremiah C ◎
75 Girouard R Mrs
△Lapierre N A ◎

WORTHINGTON fr 1795 Columbus av NE to 260 St James av (Right odd) Zone 3 5 and 9
7-51△Myrick Bdg
7△White W H plumbing supplies
15△Wyckoff & Lloyd Co plumbing supplies
19△Paramount Aluminum of New England Corp
23△Mass Color Printing Co
26-32 Lewis Bdg
26△Young W M Regalia Co Inc The
Vacant
28△Whitney-Anderson Paper Co Inc
29 Eire Social Club
(basement) Mass Color Printing Co
△Myrick Bdg Supt's Office
△(2d fl)Indian Co The motorcycle mfrs
△(3d fl)Huntting H R Co Inc books
△(4th fl) Whitbeck Inc printers
(426)Huntting H R Co storage

Worthington—continued
△(504)Associated Typographers Inc
△(506)Spencer Stamp Co
△(510)Pynchon Press Inc
△(512)Burt Charles E Inc printers
△(512)Burt Ralph E Associates adv
△(512)Western Mass Flower Show Assn
△(527)Trade Composition Inc
(528)Williams F K Co printing dept
△(610)Home City Electrotype Works Inc
△(610)Massasoit Engraving Co The
(612)Vacant
△(617)Clifford Merrill L & Son printers
(619)Beadle Mfg Co
△(626)Cote Press Inc The
△(7th fl)Great A & P Tea Co The office
△(702)Eastern Tool Co of Springfield
△(802)National Grange Monthly
(803)New England Homestead newspaper
(803)New England Homestead Co publishers
(811)Vacant
(812)Vacant
(814)Vacant
31 Pottern M barber
35△Myrick Luncheonette rest
37△Standard Electric Co elec contrs
47△Broadway Office Supply Co Inc storage
50△Eastern Greyhound Lines Inc
△Blue Line The
△Vermont Transit Co
△Short Line of Conn
△Eastern Greyhound Lines Inc Greyhound Restaurant
61 Vacant
63 BROADWAY begins
68 Vacant
70△Janis' Dance Studio
(1)Vacant
(3)Paige Louise
(4)Langton Leonard C
(5)Russell Ruth M Mrs
(6)Mathison Morris R
△(2d fl) Pizzitola Music Studios
71-81 Brunswick Bdg
71△Charles Lunch
72△American Window Cleaning Co Inc
73△Arbor Cafe Inc
77△(20)Buerkel & Co Inc eng
△(21)Woodhead Photo Co
78 (2d fl)Vacant
80△Belvedere Cafe rest
81△Onorato Package Store Inc
82△Jewish War Veterans Lieut Murray C Freedman Post 509
83△Loring Studios
88△Sonotone of Springfield hearing aids
90△Brown Studio The photos
91△Bijou Theatre
92 POST OFFICE AL ends
101△Green's Shoe Store Inc
103 Vacant
103½ Kutsamanis P conf
105 Brod A barber
109 Wu Edwin L
(1)Vacant
(3-5)Vacant
111△Canton Restaurant
117 SYMONDS AV ends
119 Vacant
143 MAIN ST crosses
149-171 Worthy's Blk
170△Steve's Smokeshop
174-210 Poli's Bdg
174 Vacant
180△W U Tel Co
182△Rink The rest
188△Poli Jewelry Co Inc
190△Poli Barber Shop
191△Central Travel Bureau
193△Hotel Worthy
△Spfd Entertainment Bureau
△Fisher M M lwyr
△Goldhirsch Jacob ◎
△Miles M Mrs nurse
(335)Accordion Mart Studios
194△Loew's Poli Theatre
196 Poli's Bdg entrance
△(221)Joan & Mildred Beauty Shop
△(222)Silverton S R ins agt
△(222)Young M A & Co branch office
△(223)Dugan F E lwyr
△(224)Joan's Theatrical Booking Agency
△Pava Bros real est
△(227)Moore W S Realty
△(228)Louise Dressmaking Shoppe
△(229)Braenaro J W lwyr
△(229)Robbins S D lwyr
△(231)Hoar Justin F lwyr
(232)Giannetti A J Mrs tailor
△(235)Poli - New England Theatre Inc real est dept
△(235)Molloy T F real est
△(237)Boulrice M I Mrs drsmkr
(239)Vacant
△(243)Ruth's Beauty Salon
△(245)U S Selective Service System Local Boards No's 13-78-82-83-14-81
△(250)Rejo Supply Co warehouse
△(321)Western Union Telegraph Co
(323)Vacant
△(324)Clarkson J C lwyr
(325)Vacant
△(327)Zeo N Jr lwyr
△(327)Matroni H R lwyr
△(328)Winkler A H massage
(339)Wanda's Hair Dressing Salon
(341)Vacant
△(343)Home Beautiful Sales Corp house furnishings
(345)Vacant
△(4th fl)Remington Wm B Inc adv
(4th fl)Kulacz E E artist
△(445)Dept of Labor & Industries div of Minimum Wage
(447)Vacant
(521)Vacant
△(532)Western Mass Assn of Credit Executives Adjustment & Collection Bureau Inc
△(535)Dept of Labor & Industries
△(539)Public Utilities—Commercial Motor Vehicle Div
△(541)Dept of Education div of Immigration and Americanization
△(542)Income Tax Bureau
(546) Vacant
197△Silver Room Inc rest
△Licht's B Cafeteria
200△Springfield Weavers
201△Bassell Marty Sport Shop
203 Vacant
204△Johnson H E clothing
△Van The Hatter
205△Hegy's Inc cleaners
206△Biggerstaff A M cafe
207△Smith's Billiard Academy
208△Platt Jewelry & Loan Co
210△Acme Hearing Aid & Optical Service
211△Bloom's Photo Supply Co Inc
214-226 King's Bdg
214△Young & Young church goods
215△Worthington Auto Park auto parking
216△Radin Lou Co clothing mfrs
218△Shea's Restaurant
220△Buyers Syndicate gen mdse
224△Knapp Radio Specialties Co Inc
(3d fl) Vavant
226△Omartian D K & Sons Co rugs
230 Vacant
234△Mayflower Hotel The
△Gordon Morris ◎
236△Madden's Tavern rest
238 Parking Plaza
241△Stearn's Square Hotel
△Miller Catherine Mrs ◎
249 STEARNS SQ ends
254 Vacant
258△(1)ABC Employment Service
(4)Vacant
(9)Design Shop ceramics
258r△(4)Huffnagle H tchr music
264△Hale A E Co Inc Inc wall paper
266 (2d fl)Berkeley Studios photos
△(3d fl)Syner's Billy Dance Studio
(4th fl) Vacant
270△Clark Henry M Co real est
△Clark Henry M & Co ins
272△Mix-n-Match clothing
272½△Remington-Rand Electric Shaver div of Sperry Rand Corp
274 Lenox Hall
△Macdonald J S Inc surgical supplies
△(2d fl) Chalero's Musical Instrument Repair Shop
275 STEARNS SQ ends
276△Beltone Hearing Service
278△Christy's Hat Shop
282△Montgomery Ward & Co catalog office
286△Petroleum Engineering Corp fuel oil
△Williams G F elec appliances
292△Thomas Drain Service
△(201)Silk R R lwyr
△(202)Coburn & Middlebrook Inc investments
△(202)Economy Forms Corp office supplies
△(202)Beryllium Corp steel
△(202)Jones-Murdock Co mfrs agts
△(202)Musigram of Springfield background music
△(202)Com Boiler Repair Co
△(202)Autofone Inc mobile radio systems
△(202)Dodge F W Corp building reports
△(202)Greyvan Lines
△(202)North American Van Lines
△(202)Wetzel Tool Sales Co mfrs
△(202)Reliable Telephone Service
△(211)Air-Way vacuum cleaners
(214)Sheldon Scotti Studio stock room
△(215)Building Trades Employer's Assn Inc
△(218)Donohue P A dentist
△(218)Donohue P A Jr dentist
△(220)Dennison Mfg Co tags
△(222)New England Federation of Telephone Traffic Workers
△(224)Gibson H L Associates adv
△(228) Sheldon Scotti Studios photos
△(228)Aabby Studios
295△(101)N E Tel & Tel Co Div chief clk
△(103)N E Tel & Tel Co dist mgr
△(2d fl)N E Tel & Tel Co installation dept
△(2d fl) N E Tel & Tel Co Dist Plant Supt
△(2d fl)N E Tel & Tel Co Facilities Assigner Dept
(4th fl) N E Tel & Tel Co (chief operator)
△(6th fl) N E Tel & Tel Co div plant supt
(814)American Tel & Tel Co
296△N E Tel & Tel Co
298 Vacant
300△Bartosiak J J rest
304△Springfield Liquor Mart Inc
309 DWIGHT ST crosses
320△Rick's Luncheonette
328△DeLuxe Ladies' & Gents' Tailoring
328½△Nadler Hat Shop
329△Worthington Cafe Inc
333△National Display & Fixture Co Inc
334△Goodrow G H F adding machs
337△New England Dental Laboratory Inc
△(3)Publicity Printing Co
338△Willett Inc typesetting
339 Vacant
340△Potvin L W bdg materials
344△Hammill G H & Associates plumbers
345 Melha Temple A A O N M S
346△Donovan W J Co
347△Fitz R C & Co Inc printers
348△Soda Fountain Products Co
349△Cushing T F Inc electronic supplies
350△Kane Sales Co toys
360 Exeter Bdg
△(202)American Cancer Society
△(208)Kewanee Boiler Div of American Standard
△(208)Warren Webster & Co heating systems
△(208)Durant International Corp plumbing supplies
△(209)New England States Holstein Friesian Assn
△(210)Osborn Co typewriter supplies
△(213)Curtis Circulation Co magazines
362△Monroe Beauty Supply Co
363 Tarbell-Watters Co The storage
364△Better Sewing Stores Inc
366△Rice George W & Son pianos
367-385 McIntosh Bdg
367△(2)Belsky Sam J Inc clothing mfrs
△(3d fl)Berkshire Maid Garment Mfg Co
△(6th fl) Artted Co Inc electronic equipment
369△Conklin Office and School Supply Co Inc
372△Strohman Music Shop
376 Vacant
388△Hodor Fine Furniture Co Inc
390 ZONE 3 ends
391 ZONE 5 begins
393 CHESTNUT ST crosses
424△Victoria Radio & Television Co
426 Olko C T Mrs furn rms
△Olko Walter J
Labele Anne L Mrs
Bosworth Katherine Mrs
Rossi Josephine Mrs
Paradzick Earl C
△McCray N J Mrs
428 Goodrich B F warehouse
434 Standard Tire Sales Inc repairing dept
440△Kervine Gas & Oil Co Inc
△Turner Richard A Co Inc elec engs
444 Marchese V shoe repr
452 United Fruit & Produce Co garage
453 Sydlee Electronics Supply Corp
453r Standard Tire Sales Inc storage
454△Miller Garage
461△Moran Sales Co Inc trucks
484△General Electric Supply Co
489 Vacant
491 Clark Raymond F
△Consiglio Anne J Mrs
△Satopotie Francesco Mrs
Walz S S Mrs
△Damasio Franklin J
△Ferolato Dominick
495△Goodless Bros Electric Co Inc
496 ALERT ST begins
499△Ricci Grocers
500△Carando's Inc sausage mfrs
501 Ricci G L furn rms ◎
Brown Robert
Sousa Adelina R Mrs
519△Kawie Auto Body Co reprs
528 FAIRBANKS PL begins
531 Cabrini Warehouse
△Cabrini Moving Service Inc office
536△Sip & Dine Cafe of Spfd Inc
546△Borselli David H
△Superior Spa conf
547 Alessandri Guido
△Calcagnini Gaetano ◎
548 Gino's Barber Shop
550 Liberty Press
552 Sanchioni Marie Mrs
△Righi Ero J
Furlani Joseph V
△Righi Giovanni ◎
Righi Peter
554△Righi's Market grocers
555△Lido Restaurant
569△Fontana's Market grocers
571 SPRING ST crosses
584 Terry Melvina
Gaynor Donald A
586△Yablun B delica
587△Mumblo Mary T Mrs
△Roach Andrew
△Conroy John J
△Yablun Bencyon ◎
△Lapides Frieda Mrs
Spear Raymond N
△Trudeau John H
Vacant
595 Blais Leo J
596△Cramer Milton D
598△Garvey James J
Vacant
599△Collins Mary
Vacant
606 Leary James L
Pavao Manuel C
607△Webb Gordon M ◎
△Webb G M Mrs furn rms ◎
608△Trudell John E
Theriaque Louis J
609 Potkai Stanley J
Gallant Joseph
614△Falcone I M Mrs ◎
616△Giuliano F A
△Ghiandoni E Mrs
621△Dept of Public Welfare Bureau of Old Age Assistance
624△Bailey M J & Son plumbers
638△City Spring and Brake Corp
647 Vacant
649△Huse G B veterinarian
Karcz Stanley
Vacant
651 Vacant
652△Ferrero Michael ◎
Hill Oliver
655△Buchholz J Sign Co
659 Vradenburg Carl E
△Rousseau Eugene N
662 Vacant
664△Spfd Audio & Electronics Inc sound recordings
667△Zeno Pasquale ◎
△Zeno Edward N
668△Caracciolo C Mrs ◎
Valentine Mary Mrs
669 Grzebieniowski P A
△Porciarmati Giuseppe
677r△Alberghini A Mrs
679r△Lungarini V J
680△Silvano's Restaurant
△Matteucci Silvano ◎
683△Anton George A Jr
△Consiglio Sergio
Belrose Robert J
△Ryan Mabel H Mrs
△Dell Mattera Peter
690△Winer N & Son Inc eggs
704△Sherwood Company autos
706 AUTUMN ST begins
712 Ralph D Jones Inc used car lot
720△Whelehan Edward J
△Cianflone Joseph P
721△Jones Ralph D Inc autos
724 Zanetti Maria G Mrs ◎
△Genga Giuseppe
725△Scott Robert F Co Inc autos
728 Adriatic Club
729r△Gasselin Victor J ◎
Chiffaro Stephen
731△Crowley Harry D ◎
△Lehane Daniel D
734△B & B Sign Co Inc neon signs
△Agnoli Sign Co Inc
735△White Woodworking div of Agnoli Sign Co
739△Cosenzi Thomas A
△White Frederick N
740△Ferrara Spring & Parts Co Inc
755△Skipton M K Co Inc ice cream
761△Bousquet Raymond C
△Collette John T
765△Townsend A M tea
767 Vacant
768 Cipriani Aldo A
△Cipriani A G grocer ◎
769△Miller Alban D
Vacant
772△Springfield Sound communicating systems
△Paloletti Giuseppe U
△Moretti Anna Mrs
775 Dean Mildred Mrs
△Spinks Jessie
780△Spfd Trucks Inc
781△General Baking Co garage
Vacant
783 General Baking Co Surplus Store
785△Casoni Biagio ◎
787△Paul Ernest
791 Baraldi M M Mrs
△Valentini Daniel P
793 SACKETT PL begins
797△Lizzi Michele
Johnstone Robert L
800△Guiggio Pasquale J
△Maenzo John ◎
801△Hannigan M M Mrs
△Cassanelli Cesare
802 John's Barber Shop
804△Blue Bell Cafe
807△Collacchi Ernest ◎
Marullo Raymond

Worthington—continued
811ΔPrincipe Aldo P
ΔPrincipe Clotilda Mrs ◎
814 Fawcett William A
ΔDadswell Arthur A ◎
DiDonato Mary Mrs
Shay Della M Mrs
818 Mildred & Agnes Variety Store
819ΔMcCarthy William F
ΔPricopoulos Rena Mrs
820ΔThayer Co The industrial supplies
ΔThayer G F and Associates consulting engs

821 EXTRACT PL begins

822ΔPorro Alexander ●
824ΔBrazell Thomas F
Corner Store The grocers
825ΔDriscoll James T
ΔDriscoll John J ◎
826 Ruscio F shoe repr

826½ KIBBE AV begins

831ΔDorescenzi Michael ◎
Toggart Andrew W
Vacant
834ΔJohnson William W ◎
838ΔMuller Jacob ◎
839ΔBelanger Real H ◎
ΔCummings Wallace G
840ΔMuller George H
844ΔMessier Rosaire N ◎
Richey Joseph H
Meehaen Richard
845ΔMorisi Alfred ◎
ΔMarcheselli Rose Mrs
848ΔPierce Clifford F
ΔPrior John J
851ΔCocchi Ernest ◎
ΔCocchi Mario L
854ΔMcDonough Jane V
855 Deslongchamp Louis J
856ΔSands Victor J
857ΔAtkinson Wallace
862ΔBridge William H ◎
863ΔUguccioni Catherine Mrs ◎
Tardi Pietro
866ΔMitchell M J Mrs
ΔCurran F F
ΔLonergan Thomas J
Vacant
ΔLillis Thomas B
ΔRousseau Philip A
869ΔLenzi Albert H ◎
ΔLoncto Charles E

872 SUMMIT ST begins

873 Ferri Anna Mrs
ΔSanchioni Guido J
ΔUgolini Elisa Mrs ◎
878ΔHenchey A R nurse
ΔSmith Ida M
ΔHerrick R M
ΔScarfe Grace E Mrs
Beaver Thomas L
ΔMajewicz Celia
ΔLard James E
ΔReynolds Nellie T
Wood N F
Vacant
ΔWalker Bernard R
ΔHarrington John M
879ΔScagliarini Daniel R
ΔLaFountain Arthur L
ΔViamari Claire G Mrs
884ΔKennedy J M Mrs
ΔTatro N Eugene ◎
ΔBryda Casmer E ◎
ΔMartin John J
ΔLutz Albert M
ΔLonergan A D Mrs
ΔKonzonis Nellie W
Dowd Thomas J
Vacant
885ΔLefebvre Mark
ΔBedard Edmond P
Cohen Robert H
888 Burns Mary A
ΔGallagher Luella A Mrs
Agnew J R MD
ΔBaker Lynda M
ΔBrodeur Cecelia G Mrs
ΔWinn Roger T
ΔWood Marion A
ΔLynch Mary C Mrs
889ΔErinakis Harry J ◎
ΔTheocles Athanasios
ΔPrice Helena K Mrs
892ΔDavis Emily L Mrs
ΔPierce Henry A
ΔMcCarthy Andrew J
ΔDeely Katherine M
ΔKennedy M W
ΔCorcoran A M nurse
ΔMartin Walter A
Kohlt Ernst
Cokotis John T
895-899 Colonnade Apts
895Δ(1)Sproat Marion P
Δ(2)Martin Rosalind
Δ(3)Fleming Frank P
(4)Streeter E R
Δ(5)Scanlon Ruth I Mrs
(6)Kelty George P
(7)Lynch Franklin B
Δ(8)Hackett Leonard
Δ(10)Lynde N M Mrs
896ΔFoley Donald J
ΔMcCarthy Robert J
ΔJarrett Vina E
ΔDunn James J
ΔPhelan Joseph A
Kenney Thomas H
ΔManning Robert J
Vacant
ΔLaDuke Alice S Mrs
899 Colonnade Apts
(1)Eastwood John D
Δ(2)Klein Eva F Mrs
Δ(3)McKenna Francis M
(4)Hare Myrtle H
Δ(5)Paul Henry L
Δ(6)Loomis Frances L
Δ(7)Foley Jeremiah J
(8)LaBine Raymond F
Δ(9)Flynn Helen L
900ΔLeahy Michael B
ΔCrowe James M
ΔBickford Charlene E
ΔGibbons E M Mrs
ΔMartel Robert A
(7)Fisken George T
Δ(8)Forcier Arline Mrs
902ΔKane's Pharmacy

907 FEDERAL ST crosses

915Δ(1)Vye James A
Δ(2)Dixon S R MD
Δ(3)Feustel T L Mrs
Δ(4)Sekor Chester B
Δ(5)Harris Edward J
Δ(6)Leyden Edward J
Δ(7)Gridley Charles L
Δ(8)Strobman Robert A
916 Fedworth apts
ΔRichardson Lillian
ΔCastelvetri Peter
ΔDucharme Roland L
ΔMason M Henry
ΔRyan Claire H
ΔTremblay O A Mrs
ΔWaltermire H L
ΔBleasius John H

918 FEDERAL CT begins

919Δ(1)Garrison N S
Δ(2)Faulkner John T
Δ(3)Welch Florence A Mrs
(4)Vacant
Δ(5)Gray Robert C
Δ(6)Oski James B
(7)Mullins William D
Δ(8)Reidy Eleanor M
921Δ(1)Bartlett C E
Δ(3)Glynn Rachall
Δ(5)Coffey Daniel J
Δ(7)Grimshaw F D Mrs
925Δ(1)Flynn Edward J
Δ(2)Leboeuf Clyde L
(3)Healy Warren E
Δ(4)Gibson Helen G Mrs
Δ(5)O'Brien Michael S
Δ(6)Woodbury Erwin M
Δ(6)Woodbury H W plumber
Δ(7)Methe Victor A Jr
Δ(8)Corwin Charles L
926ΔFreeman Dale R
ΔWoodhead H W
ΔAllen Dorothie
ΔManning George A
ΔEdwards Leland
Amidon H E
ΔColeman Bernard R
ΔCoughlin Robert W
927 (1)Reardon J Robert
Δ(2)Burke Mary F
Δ(3)Napolitan R B
Δ(4)Walton Thomas C J
(5)Vacant
Δ(6)Hanley John P
(7)Gosselin Lionel J
Δ(8)McNabb Arthur L
930ΔBlue Eagle Cafe and Restaurant
931 (1)McCallin Frank
Δ(2)Fairbanks M C Mrs nurse
Δ(3)Dwyer Mary H Mrs
Δ(4)Burke John J
Δ(5)Jorgensen L R Mrs
Δ(6)Guy Hattie J
Δ(7)Rochford William C
Δ(8)Haggerty Dorothy M
935ΔThurber's Quality Delicatessen
937 Vacant
940 Cleora The apts
Δ(1)Desrosiers C B
Δ(2)Donner Joseph
Δ(3)Clapper Fred
Δ(4)O'Brien John F
Δ(5)Coughlin James A
Δ(6)Anton Philip J
Δ(7)Ferris Raymond E
Δ(8)Bessone Peter J
941ΔSam's Package Store
942 Vacant
944 Belfort The apts
Δ(1)Detwiller M M Mrs
Δ(2)Glasson W E Mrs
(3)Vacant
(4)Sullivan J M Mrs
Δ(5)Gauthier F C
Δ(6)Hiney Catherine T
946ΔFederal Pharmacy
955ΔTexaco Service Station

955 ZONE 5 ends

955½ ARMORY ST crosses

956 ZONE 9 begins

956 LaMonthene William J
Parks George F
Vacant
962ΔFaubert Oliver E
ΔGreenwood Raymond
966ΔJohnson Newell B Jr
ΔSears Charles W
ΔCapaccio Vito C ◎

967 MAGAZINE ST ends

968ΔBeccari Henry ◎
970 Marsh John J
979ΔRoberts Harold J ◎
999ΔDelPadre Supply of Spfd elec equipment whol
ΔRegent Sales Inc electronic equipment
1001ΔSimons Burner & Petroleum Corp
1007ΔWall Florence M ◎
1011ΔMarren M L Mrs nurse ◎
1017ΔHurley Timothy F ◎
1030 IOOF DeSoto Lodge No 155

1035 BOWDOIN ST crosses

1045ΔBreckwoldt Frederick
1046ΔKusellas Elias M ◎
1054ΔLiapis G A ◎
1062ΔZaik Edward W ◎
1063ΔBabineau A L Mrs ◎

1069 FLORIDA ST crosses

1078ΔDowney Margaret F ◎
1081-1085 Lorenia The apts
1081ΔGettings Mary A
1083 Lorenia The apts
ΔVekshin Ludmilla P Mrs
Hitchcock Charles W
ΔRogers Derwood B
Robertson T H B
1085 Lorenia The apts
ΔCotter Thomas A
1089ΔWarren Anna H Mrs
ΔBaush T W
ΔFaulkner W E
ΔDeCosta M B Mrs
ΔAngell Jessie Mrs
ΔOtis Dean P
1090ΔHurley F E MD
1104ΔColby R J T Mrs ◎
1105ΔBumpass Thelma G

1111 THOMPSON ST ends

1112 INGERSOLL GROVE begins

1119ΔPinsonnault Emile ◎
1120ΔHoar David B ◎
1127ΔFlagg George A
Scovell John E
1135ΔBlair A T Mrs ◎
1138ΔWright Harold C ◎

1141 CLARENDON ST crosses

1154ΔEgan D F MD ◎
1166ΔHill William C ◎
1176ΔCosgriff W J MD ◎
— Thompson Triangle

WORTHY fr 96 Kendall NE to 70 VanBuren av Zone 4

3ΔFitzgerald James J ◎
7ΔRice Anna ◎
8ΔRickson Nelson G ◎
14ΔMayer John J ◎
17ΔSullivan Daniel J ◎
18ΔZawada Walter E ◎
23ΔCallahan M T ◎
24ΔLynch H C Mrs ◎
27ΔMcGurren Nellie Mrs ◎
33ΔDeSouza J M ◎
34 Sullivan J A ◎
37ΔDonovan Timothy S ◎
38ΔMarren E M Mrs ◎
43ΔO'Connell William

WRENTHAM RD fr 1275 Boston rd S to 114 Grayson (Right even) Zone 9

17ΔWilson H R ◎
18 Gouvan Richard A ◎
28ΔLaValley Herbert E ◎
29ΔChrusciel Edward J ◎
38ΔBazos Nicholas J ◎
39ΔSimmons Helen S Mrs ◎
45ΔWatling William ◎
49ΔBlair Charles W
55ΔBurt Seaborn K ◎
58ΔQuinn Katherine A Mrs ◎

65 HOPE ST crosses

72ΔTempleman Frank A ●
ΔWeir Everett
86 Burt Harold K
87 Bennett Rose Mrs ◎
95ΔBalsom George E ◎
108ΔLizak Mitchell S ◎

125 HAMILTON ST crosses

162ΔLord Alfred J ◎
163ΔVigil Julio Jr ◎
182ΔLaValley Latane A ◎
187ΔBarnes Charles H ◎
197ΔLaValley Ernest F ◎

WRENWOOD fr 780 Parker W to 67 Blanche Zone 9

19ΔMcLeish Frank D ◎
20ΔCoughlin Melvin P
27ΔCoughlin Virgil V ◎
28 Vacant
35ΔCarreira Manuel T ◎
36ΔGirard Philip E ◎
43ΔDeni Salvatore F ◎
44ΔPalmer James E ◎
51ΔSwieskowski Henry P ◎
52ΔCieslak John W ◎
59ΔBrodowski Alfred M ◎
60ΔKovalchek Jacob S Jr ◎

61 MAX ST crosses

74ΔTourajoglou John E ◎
75ΔDellecese L F contr ◎
85ΔHamm Robert W
86ΔZimmerly William R ◎
95ΔNewman Robert B ◎
96ΔGirouard Rosario M ◎
105ΔRaffa Harry J
106ΔWing Everett H ◎
115ΔMiller Henry D ◎
116ΔBoggs Kenneth S ◎

WRONA (Indian Orchard) fr 194 Parker W to 125 Nagle

18 Chlastawa Thaddeus F ◎
21 Starzyk J S ◎
26 Kaczmarski Charles
31ΔDore Harold J ◎
34ΔKaczmarski John J ◎
37ΔColby Raymond H Jr ◎
40 Michonski Henry ◎
45 Tyburski Stanley F ◎
49ΔKamyck Walter J ◎

WYCKOFF fr 330 Alden NW Zone 9

X CT fr 442 Dickinson W Zone 8

20ΔX Bowling Alleys

YALE fr 21 Dartmouth N to 55 Monmouth (Right odd) Zone 9

11ΔReel Wilma ◎
19ΔKnowles Mildred E Mrs ◎
23ΔBeaumier A A ◎
29ΔDubosh George
ΔBackus Charles J

32 HARVARD ST begins

35ΔSluman Cornelia M Mrs
39ΔFalt Theodore R ●
45ΔDunn James J ●
ΔWoo N H M ◎
50ΔKing Gertrude S Mrs ◎
53ΔBeaulieu Joseph M
ΔPeterson Hector L
ΔGravel E Roger ◎
56ΔFerraro Francis A ◎
61ΔSantos Frank B
ΔBolden Albert ◎
62ΔDouglas Russel H ◎

65 BROWN ST ends

68ΔLowe Albert S ◎
71 Vacant
74 Gelinas Norman J
ΔCorbett J J Jr
75ΔMacRae A B Mrs furn rms ●

85 PRINCETON ST crosses

95ΔGay William ●
98ΔPayne Martin S ●
101ΔOrne Anna W Mrs ◎
101 Vacant
102ΔGaby George E
104ΔRobinson Claudia A ◎
105ΔDorsett Mabel E ◎
108ΔOtto Carl H ●
109ΔCastlebury Farris ◎
114ΔHartwell Richard R ●
115ΔBurns Mark W ◎
119ΔStover Herman M
120ΔHauptfuehrer J F M ◎
124ΔBowen A S Mrs ●
125ΔFlathers Douglas G
130ΔSevigny Joseph ◎
131 Bentley Edward I
ΔEllsworth Douglas E
136ΔMayer John ◎
137ΔDesPlaines B Mrs ◎
138ΔScott Charles
140ΔKellogg Leroy W ◎
142 Mecum Willard E
144ΔGraichen G Walter plumber
145ΔConnors Charles J Jr ◎
148ΔChipman Roland L ●

YAMASKA RD fr 79 Audley rd S to 301 E Allen Ridge rd Zone 8

15ΔSeldin Ira L ◎
25ΔMestdaugh Jerome J ◎
26ΔKoch Ewald ◎
33ΔNoll John A ◎
41ΔSharf Donald J ◎
43 Vacant
48ΔFrancis Charles P ◎
49ΔHarrington John T Jr ◎
55ΔGersh David ◎

YORK fr 438 Main W to Connecticut River (Right even) Zone 5

9 Magnolia The apts
Barrepski Anthony
ΔO'Dwyer Carroll
Gibbs Howard A
Hartman Richard H
Nicholas Arnold
ΔMurdock Eleanor T
Miller Katherine
Downey Raymond E
Jackson Milton
Coyle John
Malmgren Robert
Vacant
15 Pellegrino Anthony D
17 Branchini Aldo
18ΔLatino Rocco A
Maffezzoli Thomas
19ΔBonetti Arthur ●
21ΔBlue Line The garage
ΔGeneral Welding Co
24 Rivers George A
Mason Orville D
ΔRivers Frank L Jr
27 Humes Ernest C
29 Tryba Joseph C
32ΔDekkers John P ◎
33ΔCrespi Rachel Mrs ●
37 Perry Walter B
ΔHaas Johanna Mrs
41ΔSaravo F Mrs

45 COLUMBUS AV crosses

54ΔClark Mary T ●
56 Moriarty William
58ΔCalvanese Andrew A ●
60ΔSalvetti Joseph M
62 Tancrati Michael
64ΔBraica Michael A
70ΔAnti Anna C Mrs
ΔCassamasse Angelo J
72 Auger Paul L
Hickson Joseph M
73ΔManning David J Jr
74ΔMontanaro John
Dorval Roland
76 Leblanc Austin R
ΔDesrosier Leo J ◎
78ΔDeSantis Vincent ◎
79ΔHampden County of Jail and House of Correction

88 MELTZER ST ends

YORK AV fr 707 Columbus av SE Zone 5

9ΔDevine Margaret E Mrs ◎
11ΔColonna G Mrs ◎

Every line of **BUSINESS**
calls for
INTELLIGENT ADVERTISING

Eye-catching Advertising caters to a chance trade, whose eyes are wandering.

Businesslike Advertising puts its display where it will be seen by those **Looking** for the message it bears.

IF YOU WANT TO KNOW

The meaning of a word, **Where Do You Look?** In the **Dictionary.**

Who sells what you want to buy, **IN THE DIRECTORY.**

A directory is **On The Job 365 Days** in the year, and he who looks therein does so because he **WANTS SOMETHING.**

THE PRICE & LEE CO.

Directory Publishers

THE SHORTEST DISTANCE BETWEEN TWO POINTS IS

A STRAIGHT LINE

Your City Directory is the Straight Line medium to bring Your Merchandise and Your Services direct to the buyer.

• • •

There is no running around in circles before finding the commodity or service the buyer wants to purchase.

• • •

The Buyers Guide and the detailed listings in your City Directory form the STRAIGHT LINE to your needs.

THE PRICE & LEE COMPANY

Member

Association of North American Directory Publishers

New Haven Connecticut

STOP OR GO!

Red means Stop—Green means Go. Your ad in the Directory is the Green signal to Go—and the results will be a Green light all along the way.

DIRECTORY
Advertising
PAYS DIVIDENDS

●

WEST SPRINGFIELD DIRECTORY

1958

Combining Five Distinct Directories:—
Governmental Directory—City, County, State and Federal.
Buyers Directory—A local source of sales and service.
Classified Directory—Business, Professional and Social.
Alphabetical Directory—Names, occupations and addresses.
Numerical Directory—Streets, householders and business.

Knowing Where To Find It—Is As IMPORTANT As—Knowing What You Want
City Directory

THE PRICE & LEE COMPANY
PUBLISHERS CITY DIRECTORIES

"Of the people, for the people"

Since 1873

1653 MAIN STREET, SPRINGFIELD, MASS.

MEMBER ASSOCIATION OF NORTH AMERICAN DIRECTORY PUBLISHERS

COPYRIGHT 1958 THE PRICE & LEE CO.

Civil Engineers,—Coal and Fuel Oil

Gordon E. Ainsworth & Associates

SUCCESSOR TO STEELE BROS.

Civil Engineers	Land Surveyors
Structural Engineers	Landscape Architects
Municipal Engineers	Contractors Engineering Service

10 CENTRAL STREET WEST SPRINGFIELD

Tel. REpublic 6-3875

2 GRAVES STREET SOUTH DEERFIELD

Tel. NOrmandy 5-2161

Member of Massachusetts Association of Land Surveyors and Civil Engineers
and of The American Congress on Surveying and Mapping

BARRY COAL

INC.

Blue Coal — Connecticut Coke
Fuel Oil — York Oil Burners
Complete Heating Service

On A 24 Hour Basis

— ● —

DIAL RE 2-9791

772 Union Street West Springfield, Massachusetts

Mittineague Coal & Oil Co.

WILLIAM P. CHRISTIAN, OWNER

COAL — CONNECTICUT COKE
FUEL OIL

Installations and 24 Hour Service
Prompt Deliveries

—•—

DIAL RE 6-7935

80 Front Street West Springfield, Mass.

WELD
Production
TO GREATER
SALES

The welder takes two pieces of rod —welds them together, thus making one complete product.
Why not take a tip from the welder —— make Directory advertising a part of your sales program —— weld the loose ends of production and sales together.

CURRAN-JONES

INC.

FUNERAL HOME

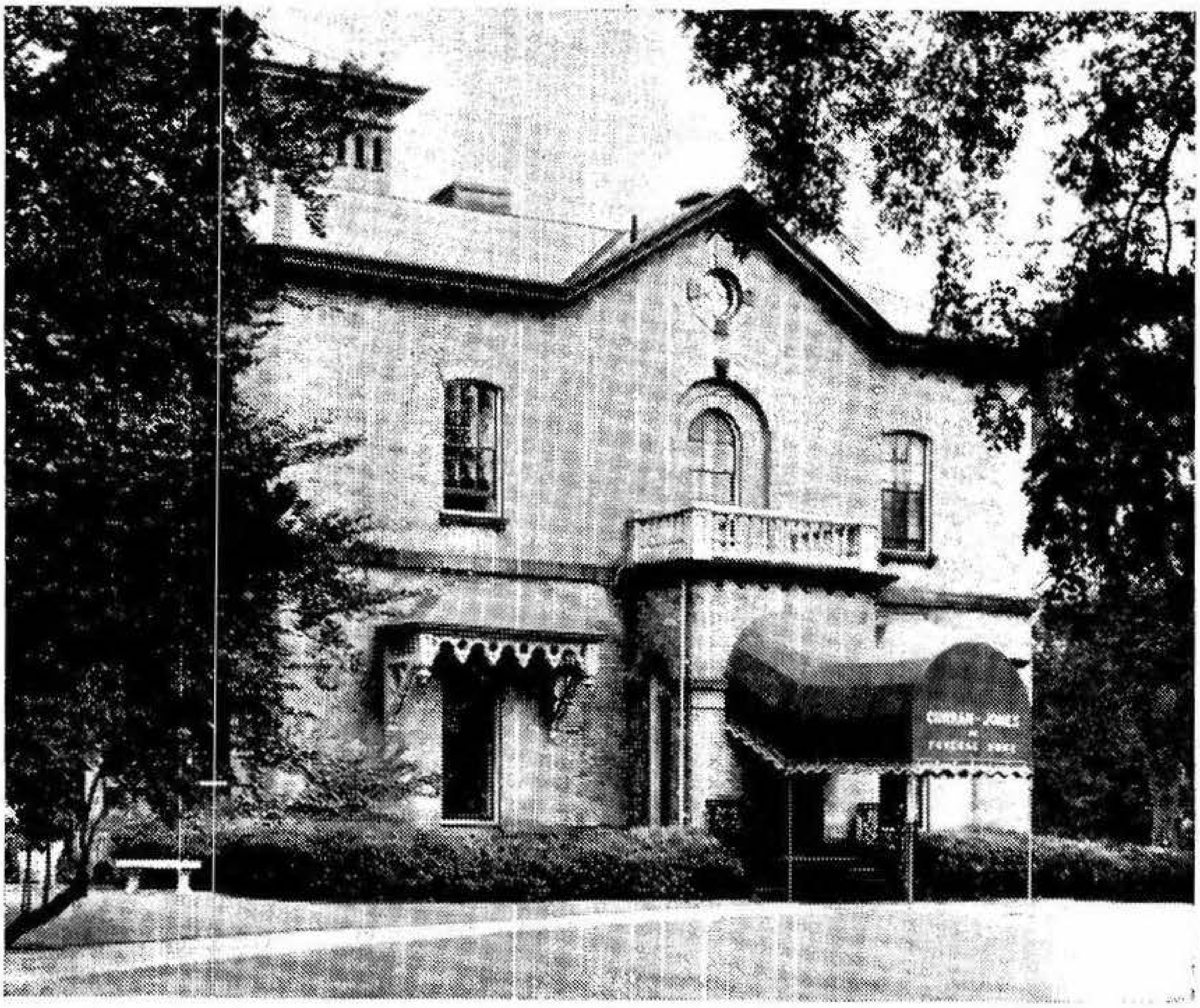

CURRAN-JONES
FUNERAL HOME

Telephone RE 6-7742

109 Main Street West Springfield, Mass.

B. D. NIMS LUMBER CO.

Lumber and Building Materials

MASON SUPPLIES
HARDWARE — PAINT

ALL MATERIALS CARRIED UNDER COVER

Phone RE 2-6253

Yard and Office: 253 Baldwin Street **West Springfield, Mass.**

SAMUEL RADNER, INC.
D. B. A.

AMERICAN FUEL OIL CO.
AMERICAN PETROLEUM TRANSPORT CO.

Wholesale and Retail

Range OILS Fuel
Gasoline

Wholesale Petroleum Products Transportation Trucks For Hire
Oil Burner Sales and Service

DELIVERIES ANYWHERE

TELEPHONE RE 6-3611

OFFICE: 91 UNION **WEST SPRINGFIELD, MASS.**

Farnsworth Coal & Oil Co., Inc.

"Your Comfort Is Our Product"

Coal — Connecticut Coke

Fuel Oil — Oil Burners — Heating

Sales Those Who Know Choose SILENT GLOW OIL BURNERS *Service*

Distributors Silent Glow Air Seel Oil Burners

DIAL RE 6-6377

884 UNION STREET :: WEST SPRINGFIELD, MASS.

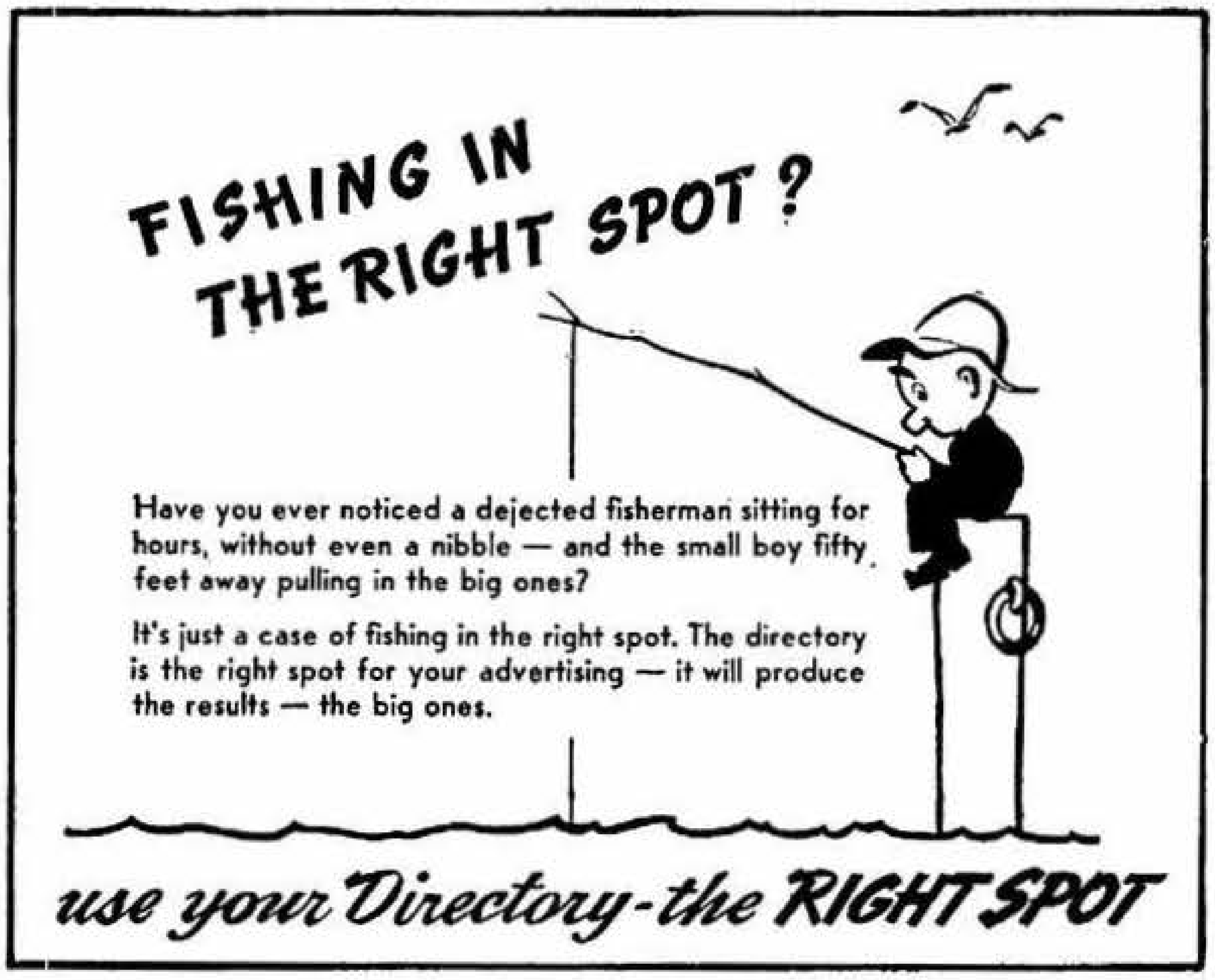
FISHING IN THE RIGHT SPOT?
use your Directory-the RIGHT SPOT

Have you ever noticed a dejected fisherman sitting for hours, without even a nibble — and the small boy fifty feet away pulling in the big ones?

It's just a case of fishing in the right spot. The directory is the right spot for your advertising — it will produce the results — the big ones.

PREMOID CORPORATION
West Springfield, Massachusetts

PREMOID

MANUFACTURERS OF

SPECIAL INDUSTRIAL AND TECHNICAL PAPERS

LATEX IMPREGNATED AND COATED FIBERS

INCLUDING THE FOLLOWING:

ARTIFICIAL LEATHER ON A FIBER BASE

LATEX FIBER BASES FOR BACKING AND COATING

NEOPRENE FIBER BASES

PYROXYLIN COATED LATEX FIBERS

VINYL COATED LATEX FIBERS

PAPER FOR GASKET SATURATORS (CORK AND PLAIN)

PAPER FOR LATEX SATURATORS

PAPER FOR RESINOUS SATURATORS

Woronoco Mills

Strathmore Paper Company

MILLS AT WEST SPRINGFIELD, WORONOCO AND TURNERS FALLS, MASSACHUSETTS

Manufacturers of

**BOND, WRITING AND THIN PAPERS · BOOK, TEXT AND COVER PAPERS
ARTIST PAPERS AND BOARDS · BLUE PRINT BASE STOCK · WEDDING
PAPERS AND BRISTOLS · GREETING CARD AND SPECIALTY PAPERS**

Paper is Part of the Picture

West Springfield Mills

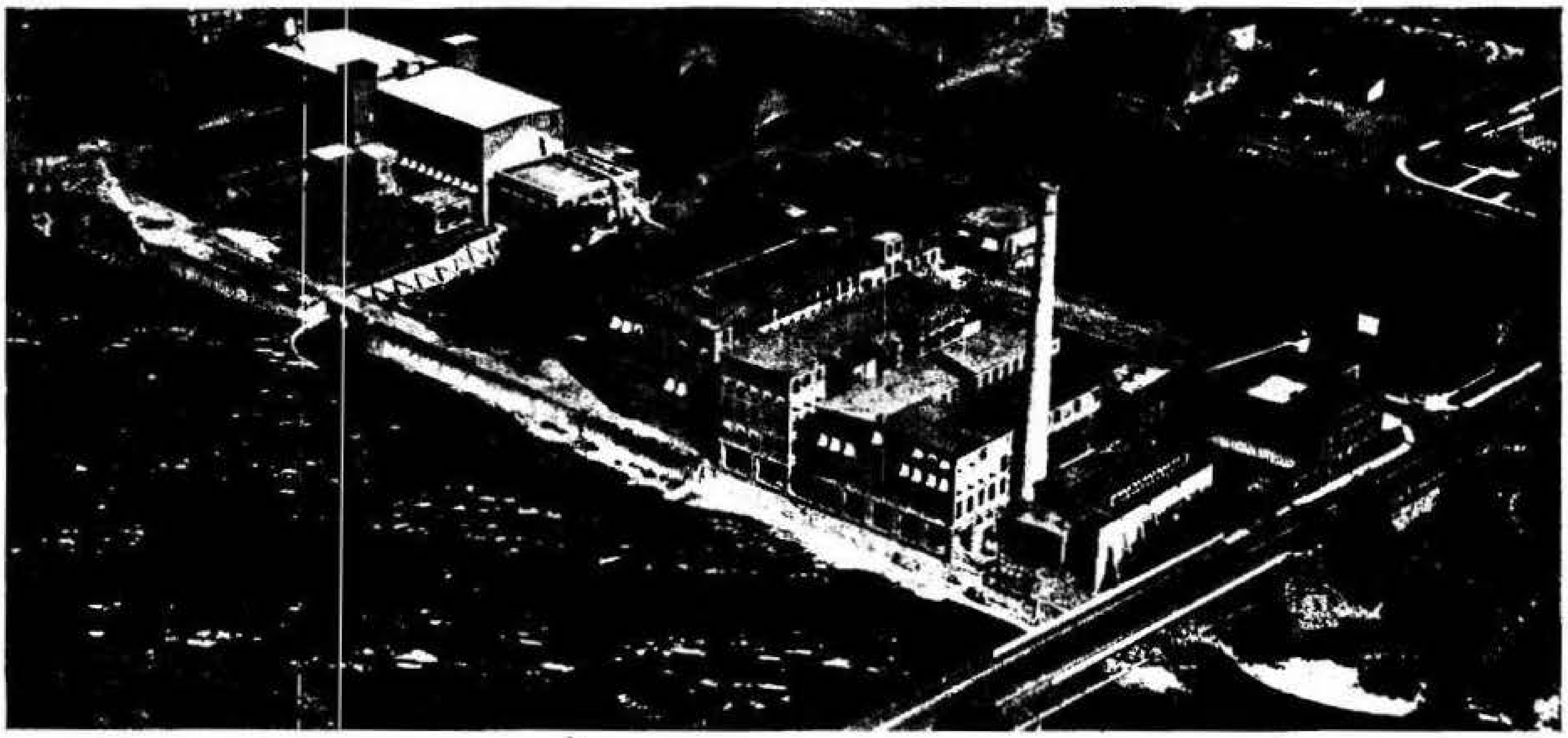

RALPH E. FULLAM	HOWARD R. BRACKETT	ALLAN L. BAIARDI	KENNETH A. HOLLISTER
Residence Telephone	Residence Telephone	Residence Telephone	Residence Telephone
RE 2-3596	**RE 7-8540**	**RE 6-5154**	**RE 4-8320**

FULLAM
AND
COMPANY

REALTORS

SERVING WEST SPRINGFIELD AND AGAWAM

INSURANCE

LIFE — FIRE
CASUALTY

REAL ESTATE

SALES — MORTGAGES
APPRAISALS

Telephone RE 6-6351

110 Elm Street, East Elm Bldg. West Springfield

KENNETH G. SPEED
RE 4-3083

EARL K. DANDY, Jr.
RE 4-6992

CHARLES B. HEGEMAN
RE 2-9600

SPEED, HEGEMAN AND DANDY

INSURANCE AGENCY

Fire — Life — Public Liability

—•—

REAL ESTATE

Sales — Appraisals

Property Management

—•—

TEL. RE 7-2604

54 Elm Street
Next to the Post Office

West Springfield, Massachusetts

Gravel Roofing - Asphalt Shingles - Slating - Gutters - Furnace Work - Ventilation - Duct Work - Caulking

REPAIRS

P. A. LABBE CO.

ROOFING AND SHEET METAL WORK

Over 40 Years Experience **Outstanding Service and Quality**

364 Westfield Street **Tel. RE 2-2343** **West Springfield, Mass.**

H. C. Sheaffer, *President-Treasurer*

H. C. Sheaffer Co., Inc.

SINCE 1912

ROOFING AND SHEET METAL CONTRACTORS

TELEPHONE RE 6-4352

Office and Shop, Rear 30 Eldridge Avenue Box 23, West Springfield, Mass.

Berlin Manufacturing Co.

PAUL C. DAUBITZ, Prop.

TURRET LATHE AND SCREW MACHINE PRODUCTS

Experimental Work • Small Runs • Precision Work Specialists

TEL. RE 2-9803

Rear 30 Eldridge Avenue **West Springfield, Mass.**

THE CITY DIRECTORY...

- Does not compete with any other advertising medium, but supplements and complements all other forms of mercantile publicity.

Intelligent Directory Advertising describes desirable merchandise attractively and directs you to the door of the man who has it for sale.

CONSIGLIO ENTERPRISES, INC.

LOUIS CONSIGLIO, Pres.-Treas.

CONSIGLIO ENTERPRISES, INC.

(Formerly Interstate Busses Corporation)

SECURITIES

•

INVESTMENTS

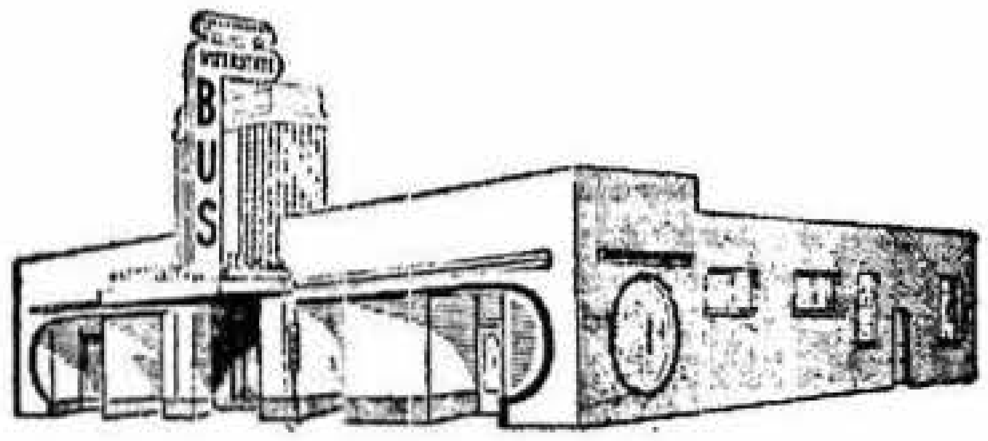

Office Telephone RE 2-5035
Residence Telephone RE 4-7180

137 Bridge Street Springfield
172 Memorial Ave., West Springfield

INTERSTATE BUSSES CORP. OF CONNECTICUT

(Formerly Interstate Busses Corporation)

SECURITIES

and

INVESTMENTS

Office Telephone RE 2-5035
Residence Telephone RE 4-7180

137 Bridge Street Springfield
172 Memorial Ave., West Springfield

WELD
Production
TO GREATER
SALES

The welder takes two pieces of rod—welds them together, thus making one complete product. Why not take a tip from the welder—make directory advertising a part of your sales program. Weld the loose ends of production and sales together.

A SUMMARY

Suggested and Planned by American Community Advertising Association. Adopted as a regular feature in all directories published by the Association of North American Directory Publishers. Completed and corrected annually through the courtesy of the West Springfield Chamber of Commerce. Carl G. Linberg, Secretary
P. O. Box 25 171 Morton St. Tel. RE 7-6437

WEST SPRINGFIELD, MASS.

Established February 23, 1774

Form of Government

Elective Town Meeting System.

Population

Mass. Census 22,871 (1956).

Population of Age

Males 49.6%, Females 50.4%.

Predominating Nationalities of Foreign-Born

French, Italian, English, Bohemian, Irish, Polish, German.

Area

17 sq. miles.

Average Temperature

50.3°.

Parks

Two with 68 acres valued at $150,000.

Assessed Valuation

$63,301,934 (1957).

Tax Rate

$46 per $1,000 (1956).

Bonded Debt

Town's bonded debt is $4,465,000.

Post Office Receipts

$368,358.76 (Dec. 31, 1957).

Church Buildings

15, practically all denominations.

Building and Construction

Building permits issued valued at $3,527,230 Number of permits issued 1957—415.

Industrial

(1955)

Number of establishments 68, employing 4,434 men and women paying wages of $20,798,000 annually.

Trade (Retail)

Retail territory serves 42,000 people within a radius of 10 miles totaling $23,800,000.

Newspapers

One.

Radio Broadcasting Stations

WTXL.

Principal Products

Paper, fibre boxes, machine gears, chemicals, paints, gasoline pumps, tin, solder, type metal, wood boxes, bound books, farm produce, magnetos, machine tools, trailer truck accessories, wrapping paper machinery and hair tonic.

Hotels

One with 25 rooms. Fifteen motels with accommodations for 450 people.

Railroads

Boston & Albany, Boston & Maine.

Amusements

One theatre, with a seating capacity of 850; 2 outdoor theatres, Junior high school auditorium seats 850. Community Y.M.C.A. Eastern States Exposition. High School Auditorium seats 1,100.

Educational

Number of schools 12, including 1 junior, 2 senior high schools and 2 parochial schools. Number of pupils in public schools, 3,925, in parochial schools 990. Number of teachers in public schools 180; in parochial schools 27.

Public Library

One with three stations containing 45,484 volumes. Circulation, 98,404.

"What You Should Know About Your City"

"The helpful kind of patriotism is the kind that grows out of a knowledge of one's town, of her growth, her people, her property, her government and her needs. This knowledge develops, first, an intelligent interest: then, a sympathy: then a reasonable affection: a wise and temperate jealousy for her good name and a wish that she may prosper and grow more beautiful: and, finally, a desire to help her to become greater and finer, a bright and clean workshop and a home for the best of men and women."—John Cotton Dana.

HISTORY

The West Springfield that was and that is

West Springfield, Massachusetts, first off-shoot from Springfield, the "Mother Town," was the largest, most important settlement of this region. The first permanent house was built here about 1654. It became a separate parish in 1696. Its first church and its first school house were built in 1740. The attempt was made to incorporate it as an independent township in 1756 but not until February, 1774, was the incorporation accomplished. Exactly a month later in March of that year, the first town meeting was held in the old First Church (built 1702), on the common.

Before incorporation, the town numbered only a few houses scattered along "Shad Lane" now Main Street, southward to the old "Ferry Lane" now East School Street, thence extending by winding course to the Agawam River giving the route of George Washington's two journeys through West Springfield, and ending where the outlines of the old Agawam "ferrying-place" are yet plainly visible on the river bank near the Hamblen place.

West Springfield up to 1810 contained a greater population than the mother town and was for years the mainstay and support. Within the limits of the original territory of this settlement, William Pynchon and his associates planted their colony in 1636, but later moved to the east side to avoid floods. In 1653, the proprietors made an allotment of lands on the west side of the river, which were not occupied at once, but used as meadows and pastures. Gradually the settlers crossed over to build homes on the rich bottom lands. In 1696 the second parish, comprising three districts, Agawam, the Street and the Chicopee plains, was established on petition of the inhabitants. In 1774, West Springfield applied for and was granted the full powers and privileges of a town. Its original territory extended from the Connecticut state line to the fort of Mt. Tom and included the richest lands of the Mother town.

West Springfield has grown much in the 181 years since its incorporation. According to census figures, Springfield had grown enough when it had started to rival the population of its west-side daughter, to reach a more even balance. For example, the population of West Springfield as late as 1820 reached 3246, while Springfield was only 668 ahead! A closer balance than the two will never again reach! Because of the fear that it might bring an undesirable class, if the project of having the proposed United States Armory on the West Side was carried out, the town's golden opportunity had been passed! Thus supremacy in population, as well as greater industrial and commercial prosperity became settled on the East Side, where it has since remained!

OLD FIRST CHURCH OF THE COMMON

The old First Congregational Church on the Common, nearly opposite the present Town Hall, (see historic bowlder, marking the location), was erected within four years after the formation of the parish, as the date stated on the quaint gilded rooster weather vane, 1702. The building was 42 feet square, and with its gable-topped, "two-story" tower, was 92 feet in height. The architect was the veteran builder, John Allys, of Hatfield. The vane was said to be of precisely the same height and size of the imported-from-England bird which has been performing similar duty on the tower of the First Congregational Church in Court Square, Springfield. It was said to have been purchased at the same time, with three others, made by the English coppersmith.

The first story constituting audience room and galleries, with three outside doors, and two windows each side of the doors with corresponding windows above them to light the galleries and upon each of the four roofs projected a dormer gable with a window. The pulpit, on the north side in place of a door, was lighted with one window on each side. Above this story was another much smaller than the first, having one window on each side and high roofs and gables like the one below, upon this was a third story smaller than the second with roofs and gables, the body portions of this story having on each side an opening to serve the purpose of a bell-room.

A drum was used for 41 years and then a bell was procured and used for 18 years when its tones were ruined in like manner and re-cast and replaced in its place in the tower; in 1802 it was transferred to the new church on the hill; it was re-cast in 1825 to enlarge its size. The building was clapboarded but never painted. All the windows were small with leaden sash glazed with diamond shaped glass.

All of the interior of the first story was all open, exposing to view beams, studding, rafters and outside boarding, no inside finishing above window stools, the floor was laid at the bottom of the sills making it necessary to step over the sill to the floor. Two flights of stairs led up to the galleries in the south easterly and south westerly corners, starting each side of the door. Around the walls were 15 large square pews, in the central part were two rows of long slips fronting the pulpit with, a partition between them, one division being occupied by the men the other by women, one aisle on the east and one on the west side. Pulpit, pews and railing of oak and yellow pine, of the size, style and height of the pulpit nothing is definitely known, it was furnished with a sounding board.

This unique house of worship was occupied for a century without plaster or paint, or was ever a fire built within its walls, the women using foot-stoves with live coals. In 1748 Mr. Obadiah Frary, of Northampton, constructed a wooden "Meeting House Clock" and it was placed in the tower and was used for 25 or 30 years, when it became unfit for use and was removed. The building being sadly in need of repairs, the parish gave the people liberty to make repairs which was done at expense of nearly $600.00; it was used 16 years after this, when it was abandoned for the new church on the hill, June, 1800, for which the contract price was said to have been $1400.00 and 10 gallons of St. Croix Rum, valued at $60.00; no rum was used, its value in money divided among the men. 6 to 10 men were employed, and the contractor, Timothy Billings, thought he made $4.00 a day.

THE PUBLIC LIBRARY

In 1775, a library was established in West Springfield through the efforts of Rev. Dr. Lathrop, the pastor of First Parish, and John Ashley, a public-spirited citizen. There were 50 volumes in this collection, they were carried from house to house in a two bushel basket. It was considered a high honor to have the Library in charge. Beginning about 1850, the Library was in charge of the Town Clerk, during the long service of John M. Harmon. It was conducted from his home on Westfield Street, later from a room in the Town Hall assigned for library use. The annual appropriation was $50 plus the dog tax. By a payment of 50 cents a year, books could be drawn out on the first and third Monday of each month. Later the hours of opening were increased and the annual fee abolished. In 1887, a librarian, D. G. White, was appointed, who served until his death in 1913. The present building was completed in 1916 at a cost of $25,000, the gift of the Carnegie Corporation. It is erected on a site purchased by the town from William and Edwin Leonard, and maintained by an appropriation made annually by the town. In addition there are four trust funds the income of which is used to purchase books; the Daniel Granger White Nature Library, the Martha D. S. Ludington Fund, the Lillian Trask Williamson Fund for the purchase of reference books and books of travel, and the Josephine Pokorny Czecho Slovak Library for the purchase of books in the Bohemian language and books about Czecho Slovakia.

The building is open from 10 a. m. to 8 p. m. daily except Sundays and holidays. There are branch libraries in the Community Y. M. C. A., the John Ashley School, the Memorial Avenue School and the Riverdale School. Each of these is open one day a week in charge of an assistant from the central library. In 1954, the total number of volumes was 43,573 and the circulation for the year 87,712.

EASTERN STATES FARMERS' EXCHANGE

Skies on both sides of the Atlantic were becoming overcast with the clouds leading inevitably to war, when then this truly great world movement was quietly launched. Rev. John A. Sherley, a Bennington County (Vermont) Minister secured ready and sympathetic cooperation of the paper-manufacturer, Horace A. Moses. From the beginning, these two genuine philanthropists have worked untiringly and whole-heartedly for greater improvement in farm life and general community betterment. It was most fortunate the same broad motives have actuated both men. Mr. Moses has continuously and consistently counted Agriculture among his fields of manifold activity. The happy combination of Mr. Moses and Mr. Sherley quite promptly resulted in 1913 in the incorporation of the now-famous Hampden County Improvement League, whose large and commodious building on Memorial Avenue is a worthy landmark which now speaks for itself. An important outgrowth of this active philanthropy was the formation in January, 1918, of the Eastern States Farmers' Exchange. Touching further important upward steps of continuous progress came the Eastern States Agricultural Credit Corporation, organized August, 1923.

These several remarkable aggregations of man and means has resulted in establishing an "Exchange" like no other, anywhere, most effectively rendering material aid in modern Agriculture, now employing several hundred persons, and all accomplishing the same beneficent ends as those anticipated more than twenty years ago by its far-sighted founders.

EASTERN STATES FARMERS' EXCHANGE

The Eastern States Farmers' Exchange, Incorporated, founded in 1918, established headquarters in West Springfield in 1928. This is a cooperative association of farmers in nine northeastern states. The Exchange operates two feed, four fertilizer, and two insecticide production units. It grows seed in states across the country and in foreign lands, and operates 82 regional distribution depots, including one in West Springfield.

HAMPDEN COUNTY IMPROVEMENT LEAGUE AND JUNIOR ACHIEVEMENT

The Hampden County Improvement League, the agency which carries extension service to the people of Hampden County was founded by Mr. Horace A. Moses, on January 25, 1913. The aims of the organization as set forth in the bylaws are "to foster, encourage and promote all things in the communities of Hampden County which tend to increase the productivity of the soil, or to advance or conserve the educational, civic, moral and religious welfare of the communities." The League has assisted in the organization of extension work in twenty-four counties in New England, New York and Pennsylvania. In October, 1925, the League moved into a building of its own on the grounds of the Eastern States Exposition, given by President Moses.

The success of the 4-H Clubs in various parts of the country, prompted Mr. Moses to start something of the kind here.

The movement had the support of prominent men from the start. The late Theodore Vail assisted Mr. Moses in financing it, while President Calvin Coolidge was warm in his indorsement of the movement. The Rotary Clubs of the Nation raised $50,000 to assist Junior Achievement, and the entire country east of the Rocky Mountains, has felt its influence. In 1925, the Junior Achievement Building was erected on the Exposition grounds. This building was also the gift of Mr. Moses.

STORROWTON VILLAGE
On The Eastern States Exposition Grounds

Original Colonial and early American buildings have been restored and grouped around a village green to form Storrowton, the most unique village in America. Storrowton, the gift of Mrs. James J. Storrow of Boston, preserves for posterity the peaceful charm and beauty of the early New England Vil-

EASTERN STATES EXPOSITION is the largest agricultural exposition east of the Mississippi. Each year over 350,000 visitors see this famous fair which runs during the third week in September.

lage life. The latchstring is out at the little white entrance gate every day including Sunday, from May to November. Delicious foods, such as grandmother made, as well as modern New England favorites, are served in the old tavern that has dispensed hospitality for nearly two hundred years. Antique furnishings grace the rooms, and rare hand-carved panelling, corner cupboards, and hand-hewn beams are distinctive features. Each building is a gem of early-American or Colonial architecture that had been abandoned to destruction in some New England village.

Hospitality is graciously offered to thousands who journey from all parts of the world to visit the village a few hours or to remain a few nights. Here you can wander intimately through the group of original buildings which express the dignity and rugged simplicity of the Colonial and post-Revolutionary period in the history of America. Great open fireplaces glow cheerily on cool nights for those who spend a night or a week-end in the Potter Mansion.

The old country store has quaint treasures for souvenirs or gifts—everything from early-American glass and prints to great peppermint sticks. Down the village path is the fine old town house, the Cape Cod cottage with its gay old-fashioned gardens, and the meetinghouse with one of the oldest hand made organs in the country. Even a little red schoolhouse and a blacksmith shop are a part of the village.

Old time dances are a weekly feature on Friday evenings in the great stagecoach barn. The old fiddler "calls" and no one is too old or too young to join merrily in the contra dances and quadrilles that are famous features of the village.

Handicraft that has delighted women for generations is included in the exhibits at the village. There are coverlets woven on old looms, quilts evolved from the piece-bag, rugs, melon baskets, silhouettes, samplers and other treasures.

Around the village green after twilight the quaint lamps cast a friendly glow upon the mellow buildings that have cradled the early pioneer settlers of New England and now perpetuate for all time the dignity and courage that is our heritage. The restful beauty of the village will linger long in your memory.

SCHOOLS

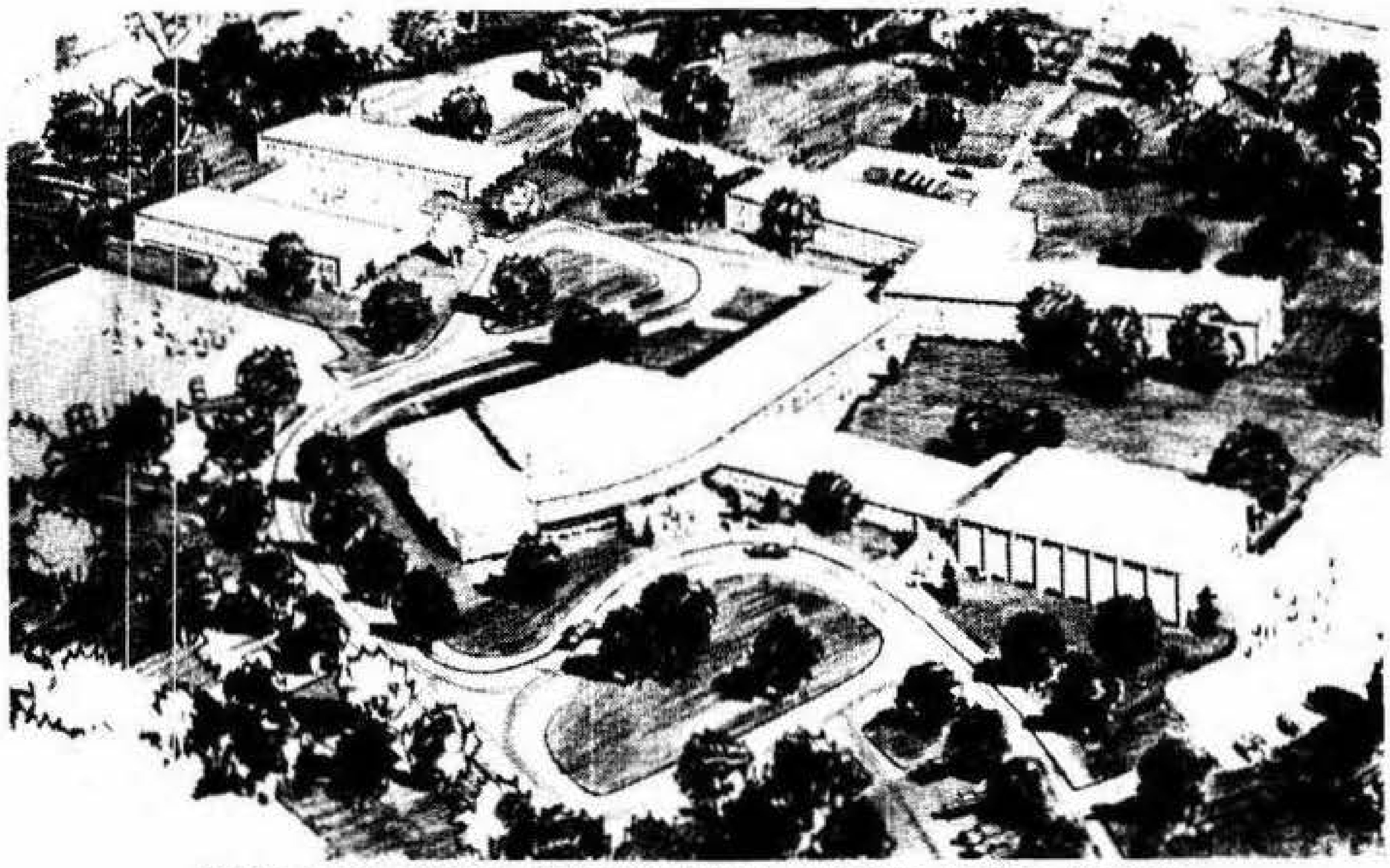

THE NEW WEST SPRINGFIELD SENIOR HIGH SCHOOL

The new school, on its Piper Rd. frontage, is located close to the street to achieve economy in the installation of utilities, service drives, etc. There is an entrance from Piper Rd., and one from Amostown Rd., both leading into parking areas to allow parking automobiles away from the highway.

Approaching the Piper Rd. entrance, you face the auditorium on your left, and the gymnasium on your right, with administrative offices connecting the two and facing on Piper Rd. Connecting the auditorium with the academic wing is the two-divisional cafeteria, seating a total of 500 pupils (during school hours) or the same number of adults at community events (after school hours). The auditorium seats 1,100, and is adequate for community needs as well as school functions. The stage is sufficiently large to accommodate school, amateur or professional theatricals, concerts and the like. The auditorium is serviced by ample dressing rooms, storage areas, band practice room and small group practice rooms. There is an attractive lobby facing Piper Rd.

The gymnasium seats approximately 850 at a basketball game or other indoor athletic events. For classroom purposes it divides into three sections for multiple use by various physical education classes, in addition to which there is a room for small-group educational activities. There is plentiful storage at either end of the gymnasium.

The academic wing (connected to administrative offices, auditorium and gym by the cafeteria section) is made up of sufficient classroom space to properly care for the multitude of subjects required in the modern High School program. There are rooms of varying sizes to fit the subject needs.

The building itself is of red brick veneer over cinder blocks. It is both practical and economical, with widespread use of directional glass block and clear glass to provide natural lighting. Floors are of asphalt tile, except in the shops; ceilings are acoustically treated tile.

There are satisfactory areas to meet the needs in Homemaking, Industrial Arts and Art. The Building Committee recognized a need for these courses which stir a vital interest and enthusiasm on the part of many students not interested in a strictly academic program. For boys, there are adequate areas designed for Graphic Arts, General Shop, Agriculture, Metal Work, etc.; and, for the girls there are areas for advantageous teaching in Foods, Clothing, and Homemaking.

Thus every effort was made to plan a new High School from which our young people will come forth well-educated, and to which our older citizens will go forth for their many fraternal and community activities.

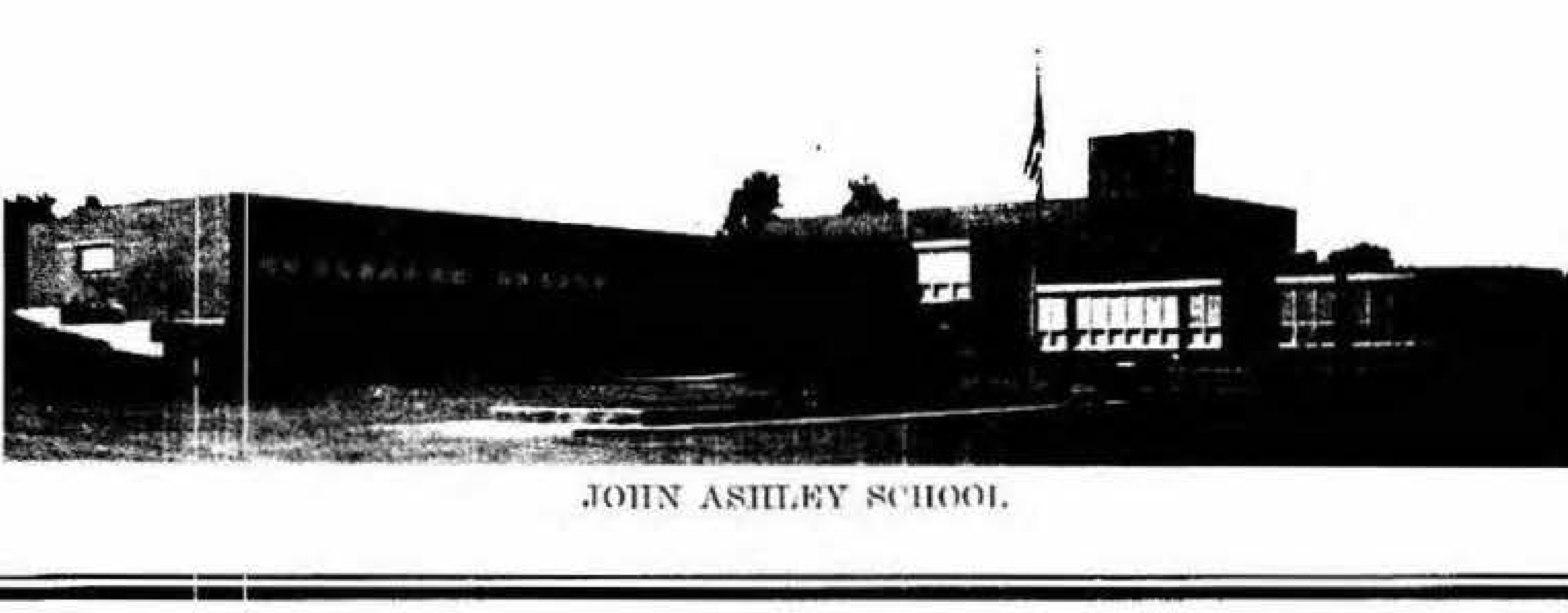

JOHN ASHLEY SCHOOL

WEST SPRINGFIELD HAS GROWN RAPIDLY—DOUBLING ITS VALUATION BETWEEN 1940 AND 1956 AND CONTINUING A WELL-BALANCED GROWTH

INDUSTRIAL

West Springfield, because of its ideal location as an industrial center, has attracted outstanding and nationally-known industries to the community.

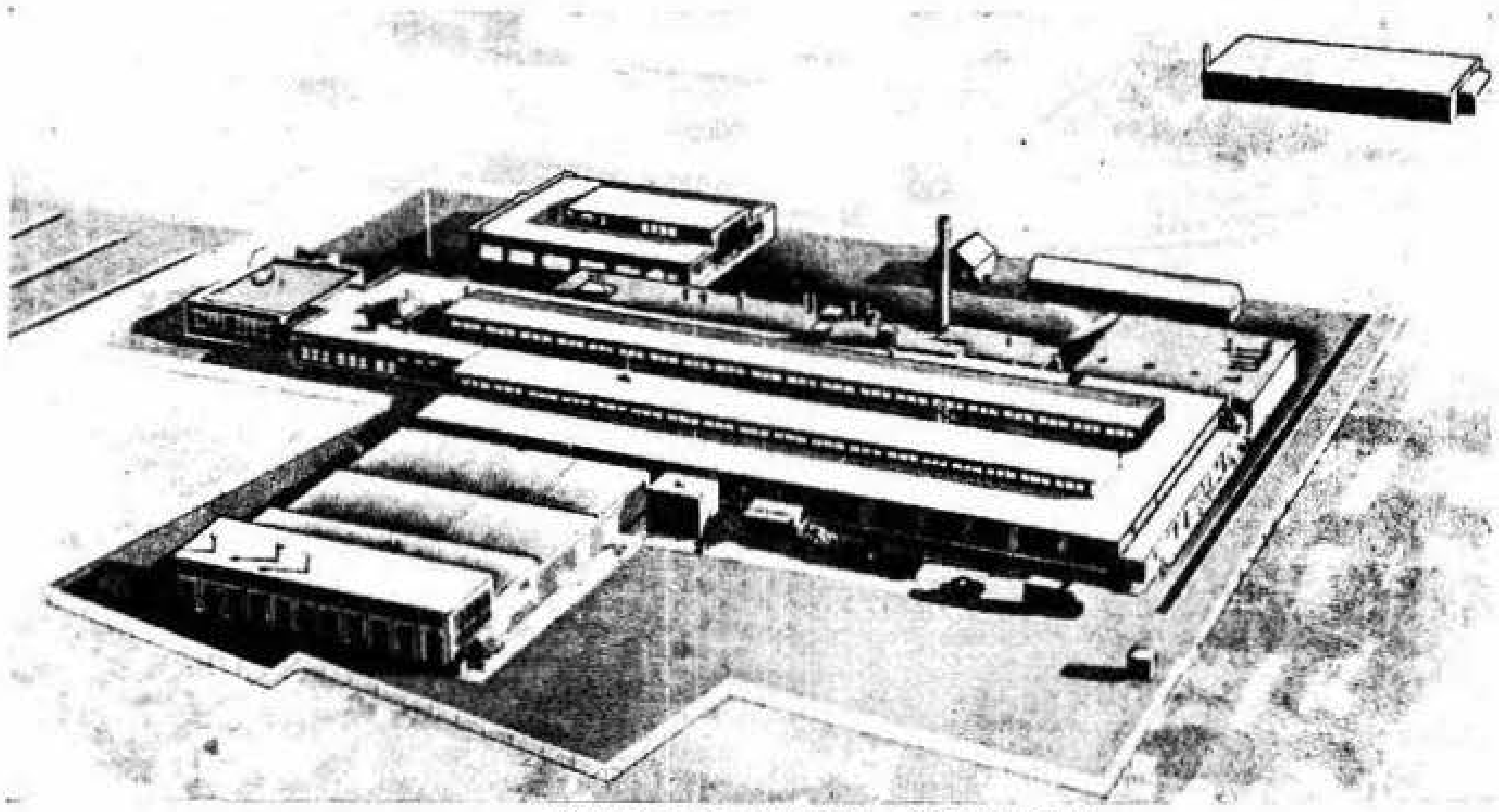

WICO ELECTRIC COMPANY

The Wico Electric Company introduced the first storage battery in 1897. Since that time magnetos, distributors, complex ignition systems, and other allied precision products have been produced by them. The modern 125,000 square foot one-story plant is designed for economical production with assembly line speed, and is located on the Boston and Albany Railroad and close to excellent trucking facilities.

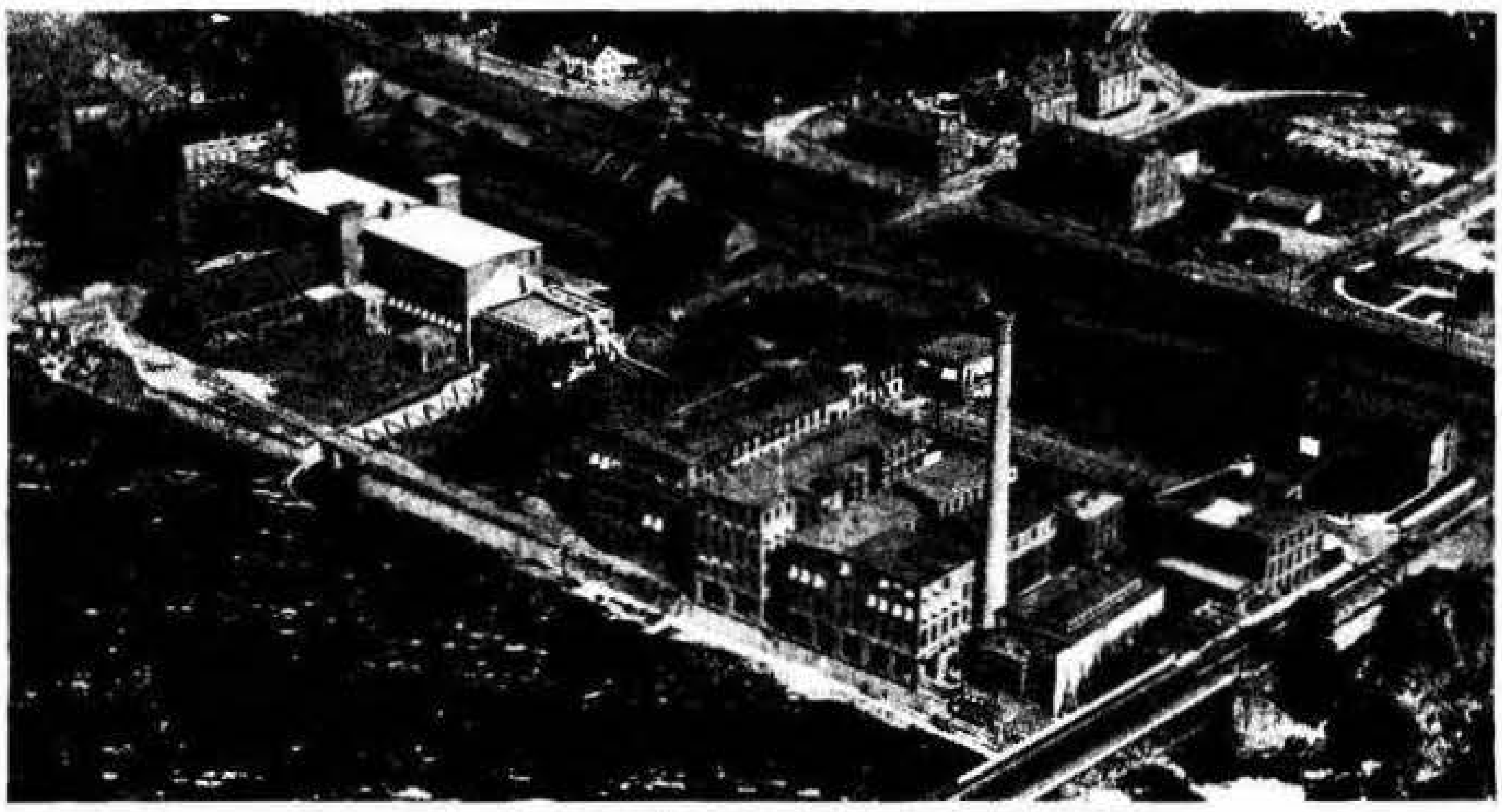

STRATHMORE PAPER COMPANY

The Strathmore Paper Company mills in West Springfield turn out many of the letterhead, printing, technical, and artist papers that have made the name "Strathmore" synonymous with "quality papermaking" throughout the world. A Strathmore subsidiary, the Premoid Corporation, manufactures various grades of artificial leather and paper-based specialties.

RESIDENTIAL

People from all sections come to live in West Springfield, which has fine residential areas, with easy access to fine schools, churches of all faiths, stores, and factories. All of the well-established utilities are available to encourage a rapid growth of high quality homes.

WESTERN
MASSACHUSETTS
ELECTRIC CO.

WESTERN MASSACHUSETTS HYDRO ELECTRIC PLANT

Western Massachusetts Electric Company furnishes electric service to over 120,000 customers in 55 cities and towns in Western Massachusetts. Its new and modern 96,000 kilowatt steam generating station is located in West Springfield. The company is by far the largest taxpayer in the town, accounting for about 20% of the total assessed valuation.

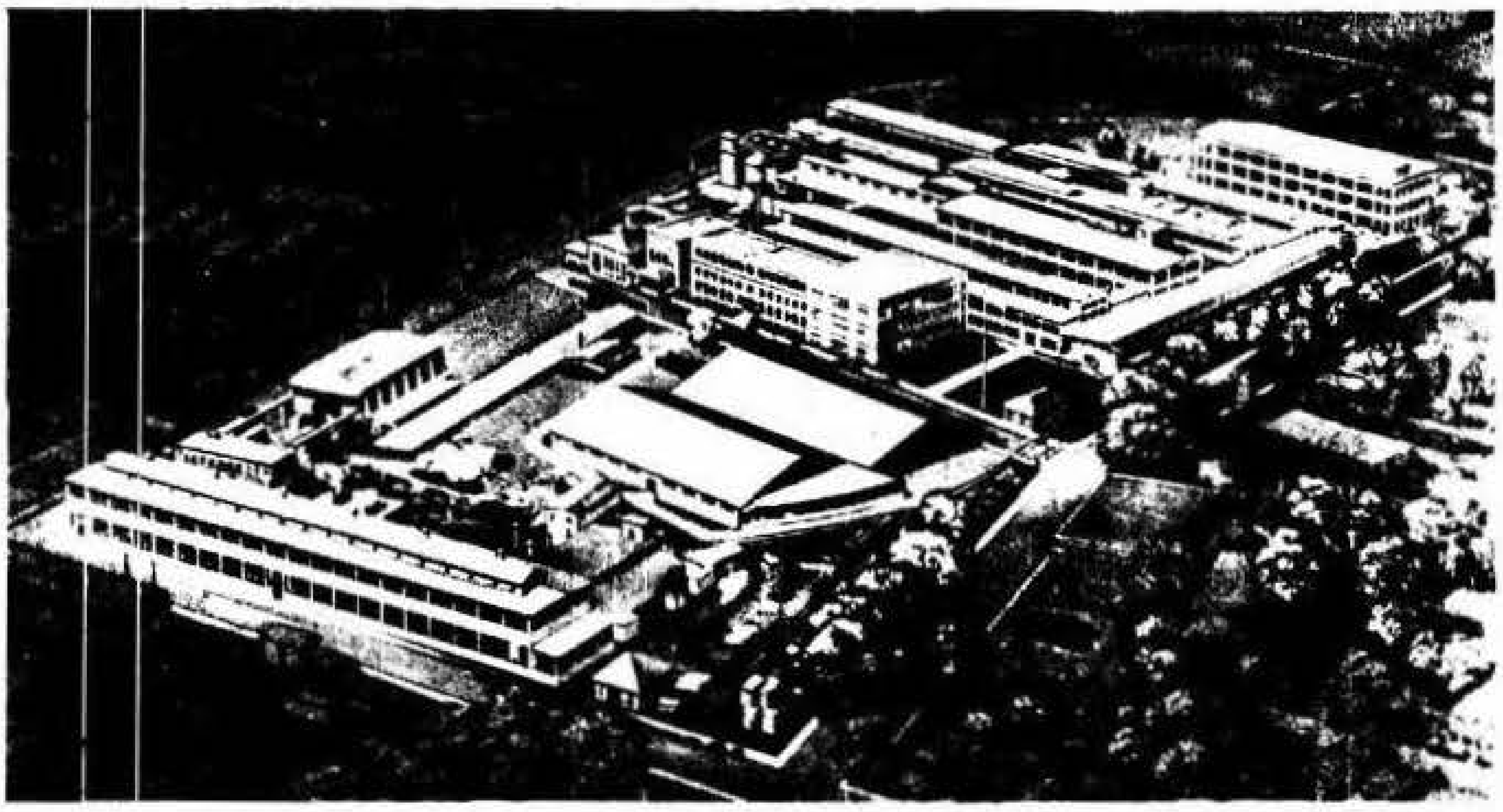

GILBERT AND BARKER MANUFACTURING COMPANY

The 21-acre plant of Gilbert and Barker Manufacturing Company, a subsidiary of Standard Oil of New Jersey, produces Gilbarco oil heating equipment, service station equipment, and equipment for Petroleum bulk plants and terminals, known and used in every country on the globe where gasoline and oil are marketed.

COMMERCIAL

Because of West Springfield's ideal location, and other inducements, leading commercial establishments have come here to operate.

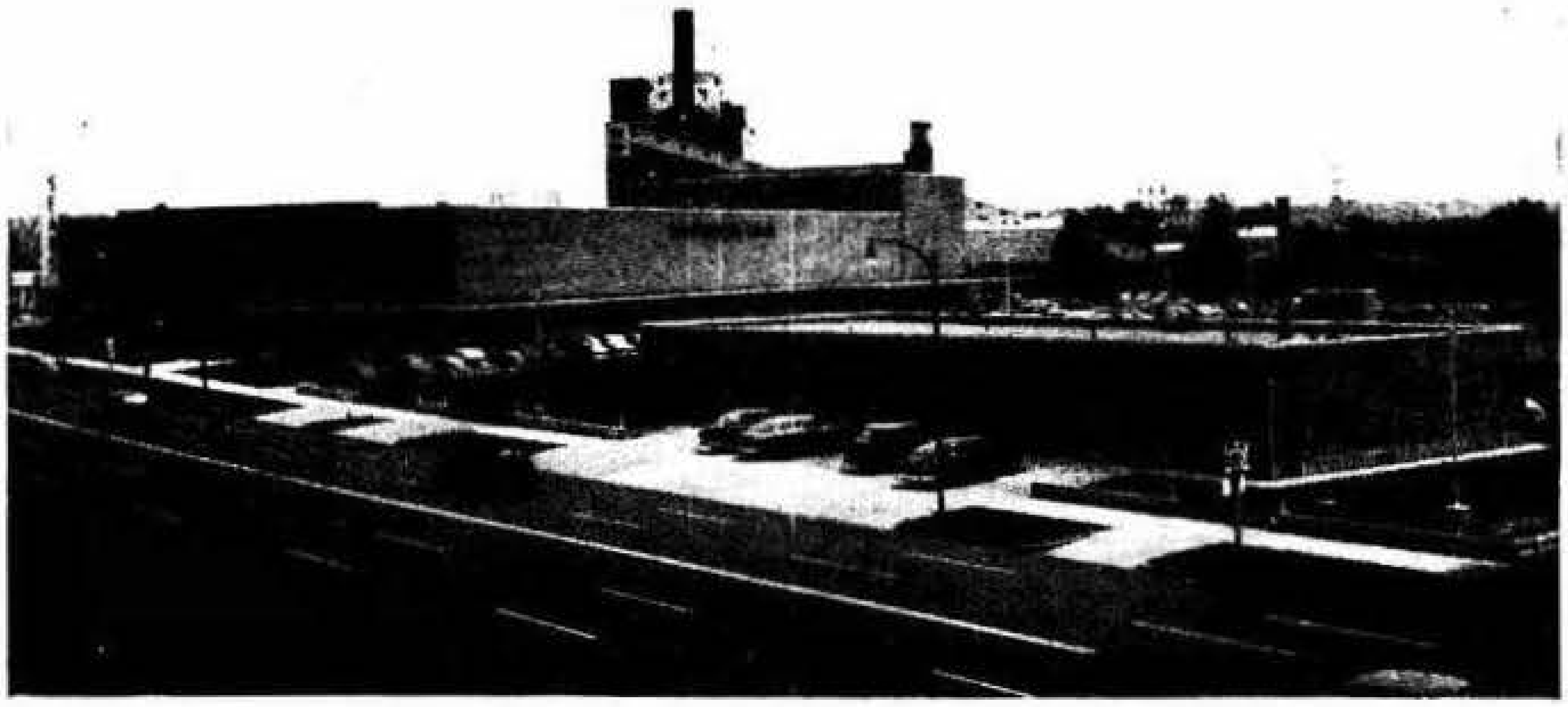

THE NEW SEARS, ROEBUCK AND COMPANY RETAIL STORE

Sears, Roebuck and Company built one of their largest, most modern retail stores in West Springfield, with a 600 car parking area. Although a recent addition to the town, this new location has proven very satisfactory and convenient to both West Springfield and Springfield shoppers. Sufficient and easily accessible parking space is a factor in drawing the large trade that this store does.

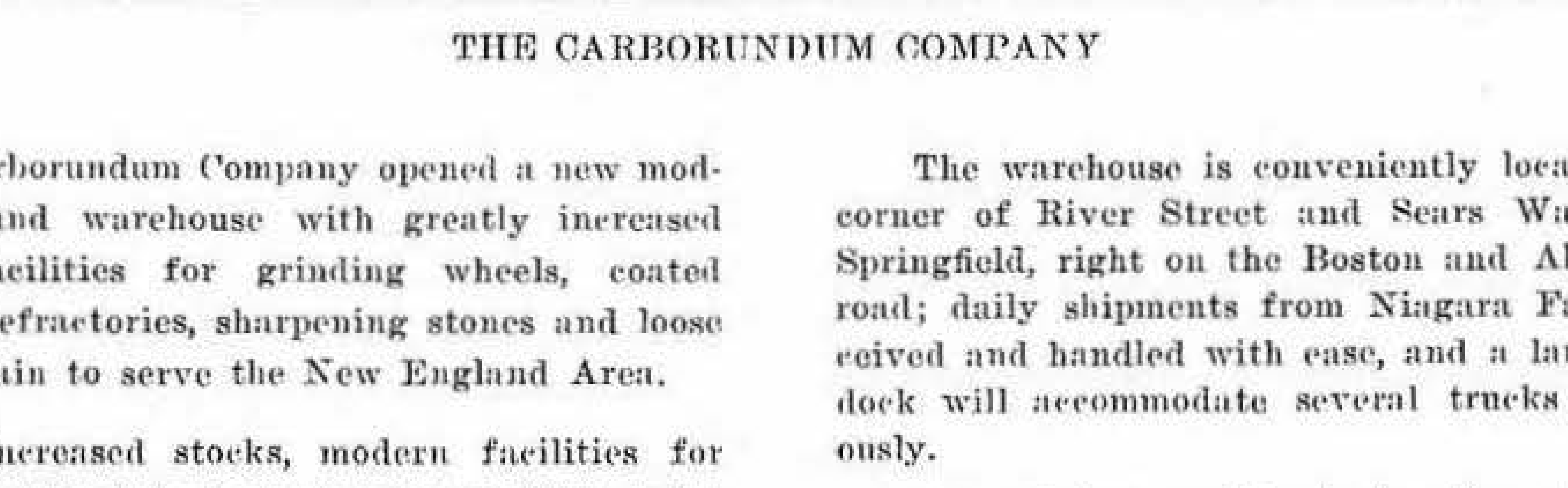

THE CARBORUNDUM COMPANY

The Carborundum Company opened a new modern office and warehouse with greatly increased stocking facilities for grinding wheels, coated abrasives, refractories, sharpening stones and loose abrasive grain to serve the New England Area.

With increased stocks, modern facilities for handling, and the latest warehousing methods using power trucks and pallet storage every inch of the 30,000 square feet of storage space, is utilized.

The warehouse is conveniently located on the corner of River Street and Sears Way in West Springfield, right on the Boston and Albany Railroad; daily shipments from Niagara Falls are received and handled with ease, and a large loading dock will accommodate several trucks simultaneously.

An efficient well-trained office staff offers prompt, courteous attention in expediting your orders . . . hence, faster deliveries.

WEST SPRINGFIELD GOVERNMENTAL DIRECTORY

TOWN HALL, 126 PARK

TOWN OFFICERS

Moderator Frank T. Raleigh.

Selectmen Raymond J. Rosa, Chairman; Walter J. Cogans, Rudolph W. Leske.

Town Treasurer—George W. Hutchinson.

Town Clerk John F. Crean, Jr.

Asst. Town Clerk—Rhena E. Bourque.

Town Accountant—V. Paul Keith.

Tax Collector—Thomas C. Fitzgerald.

Assessors—Raymond M. Sweeney, Leon N. Webster, John G. Duffy.

Water Commissioners Ernest B. Jones, Chairman; Walter M. Nagle, Wralf B. Farnsworth.

Inspector of Animals—Mitchell D. Frodyma.

Board of Health John D. Griswold, Jr., Chairman; J. Edward Christian, John B. O'Brien, Jr.

Health Agent—Edward E. Williams.

Board of Public Welfare Mrs. Elsie M. Hubbard, Chairman; William G. Holmes, Florence E. Walker.

Park and Playground Commissioners—Paul E. Durlos, Chairman; James J. Fish, Jr., Dudley H. Fife, Russell H. Brassard, Eugene G. St. Jean, James H. Erickson, Sec.

Inspector of Milk—E. E. Williams.

Sealer of Weights and Measures—Carl A. Jacobson.

Tree Warden Seth H. Swift.

Constables John Bucko, John Cotton, Elver W. Oppenheimer, Guy M. Ridgeway, Raymond DiStefano, D. Thomas Colver, Alfredo G. Facchini, Lester V. Bailey, Paul Green, Raymond G. Pepperill, Roger Hall, Paul Healy, Benjamin McNurry, Horace Pagella, Emile St. Jean, Charles Wespiser, Wralf R. Farnsworth, Aldo C. Palazzi, William Parent.

School Committee Douglas C. Childs, Chairman; Lawrence D. Brady, James J. Sady, Charles A. Diamond, Pliny Norcross, Philip R. Smith.

Trustees of Public Library—Edward C. Peck, Jr., Harold L. Robinson, Jr., Marion E. Brady, J. Edward Christian, Vlasta F. Diamond, Thomas D. Millett.

Planning Board John McP. Collins, Lloyd R. Cogswell, Emmit J. Line, Hayden H. Smith, Harry W. Steele, Sec.

POLICE DEPARTMENT

Headquarters—136 Park

Chief—John B. O'Brien.

Captains Raymond Hubert, Charles R. Curran.

Sergeants Fred J. Marotte, Roy K. Dibble, Rudolph A. Zbonchak, Joseph O. Selvatico.

Clerk—Anna Sheridan.

Patrolmen—36.

Policewoman—Olive Vanasse.

FIRE DEPARTMENT

Headquarters 21 School.

Chief—Frederick H. Sibley.

Deputy Chiefs John J. Toomey, Albert E. Swellie, Leon J. Delaney, James E. Wagner.

Lieutenants James E. Begley, Carlisle H. Davis, Frank S. Cizek, James E. Kelly, George J. McCarthy, Norman M. Lane, Joseph T. Mulcahy, James F. Messer, Robert J. Thomas, Francis J. Dixon.

Forest Warden—Frederick H. Sibley.

Pump No. 1 21 School.

Pump No. 2—1388 Westfield, Mitt.

Pump No. 3 Morgan rd.

Ladder No. 1 21 School.

Engine No. 2 1388 Westfield, Mitt.

LOCATION OF BOXES

12—Memorial av. and Colony rd.
13—Memorial av. and Jr. Achier.
14—Memorial av. and Heywood.
15—Memorial av. and Norman.
151—Norman st.
152—Allston and River.
153 Exposition Grounds.
16—Memorial av. and Bosworth.
161 Memorial School.
17—Memorial av and Lowell.
171 Lowell.
18—Memorial av and Farmers Exchange.
19—Memorial av and Bridge.
191—Memorial av and Union.
192—Memorial av and Barnard.
193—Memorial av and S & R.
212 Main and Old Bridge.
213 New Bridge and Barnard.
21 Bridge and Railroad.
22—Main and School.
221—Union and Russell.
23—Main and Allen.
24 Main and George.
25 Main and Hill.
26—Main and Day.
261—Union and Day.
263 B&A, Day.
27—Main and Lower Church.
271—Union and Lower Church.
273 G&RMfgCo.
275 B&A, Western av.
28—Main and Fairview.
281—Union and Fairview.
29—Main and Bliss.
31—Park and Elm.
32—Elm and Westfield.
33—Elm and Mosher.
313—Park and Western av.
314—Park and Elmdale.
315—Park and River.
316—Park av and Main.
322—Southworth and Lathrop.
332—Garden.
35 Elm and Rochelle.
352—Rosland and Beaview ter.
36—Kings Highway and Elm.
361—Kings Highway School.
37—Elm and Monastery av.
38 Elm and Grandview.
39 Elm and Country Club.
41—Elm and Field.
42—Riverdale and Morgan.
421 Morgan and Cayenne.
43 Salem Furniture Co.
44 Riverdale and Ashley av.
442 Ashley av and Ferry la.
45 Wayside Restaurant.
46 Riverdale and Wayside av.
47 Riverdale and Bacon av.
48—Riverdale and LaBelle.
49 Riverdale and Althea.
521—S. Boulevard and High.
522—Boulevard and Maple.
523—S. Boulevard and Worthy pk.
524 Kings Highway and Boulevard.
526 Piper rd and Hale.
528 Piper rd and Duke.
5281 Senior High School.
53—Westfield and Pleasant.
531—Hampden and Pleasant.
54—Westfield and Cooper.
541—Front.
56—Westfield and Chestnut.
561—Ashley and Sheppard.
562 Chestnut and Maple.
564 St Thomas School.
57—Westfield and Silver.
58—Westfield and Maple ter.
59 Kings Highway and Janet.
61 Westfield and Nelson.
611—Wilder and Johnson.
62 Westfield and Woodmont.
63—Westfield and Talcott.
64 Westfield and Churchill.
65 Westfield and Lancaster.
66 Westfield and Ely.
67 Westfield and Rogers av.
671 Laurel and Miami.
68 Old Tatham School.
69 Westfield and Ohio av.
71 Westfield and Sibley.
Quick action doors.

SPECIAL SIGNALS

1 Stroke calls Supt. Fire Alarm.
5 5 General Alarm.
1 1 Stroke, fire out or under control.
1 1 Test strokes at 8 a.m.
1 1 at 6 p.m.
4 Strokes—Curfew.
April 1st to Oct. 1st, 9 p.m.
Oct. 1st to April 1st 8 p.m.

SCHOOL DEPARTMENT

School Board Lawrence D. Brady, Philip R. Smith, James J. Sady, Pliny Norcross, Charles A. Diamond, Douglas C. Childs, Chairman.

Supt. of Schools and Corresponding Sec., Stanley W. Wright, office, 130 Park.

Schools, Location and Principals

WEST SPRINGFIELD HIGH SCHOOL—425 Piper rd. Chris Grammaticis.

JUNIOR HIGH SCHOOL 115 Southworth, Robert I. Ryan.

JOHN ASHLEY SCHOOL—88 Massasoit av. Dorothy Standish.

KING'S HIGHWAY SCHOOL—215 King's Highway Alfonso Sudentas.

MAIN ST. SCHOOL 767 Main. Donald F. Guyette.

MEMORIAL SCHOOL 201 Norman st. Alice R Brutnell.

PARK AV. SCHOOL—201 Park av. Phyllis G. Howes

MITTINEAGUE SCHOOL 2 Second. Paul E. Dion.

NEW TATHAM SCHOOL 61 Laurel rd. Rebecca B. Bath.

PRIMARY TATHAM SCHOOL 1967 Westfield, Rebecca B. Bath.

WILLIAM A. COWING SCHOOL 160 Park. Mary R. Godfrey.

Supervisors—Harriet Richard, Art; Doris T. Haynes, Physical Training (girls); Mildred E. Denver, supv. of vocal music; Donald E. Able, dir. of instrumental music and bands; Shelby E. Guild, dir. of guidance services; Edwin K. Fife, dir. of Vocational Agriculture.

PUBLIC LIBRARY

Elm c Park. Contains about 41,708 volumes. The library is open every day except Sun. and holidays from 10 a. m. to 8 p. m. Sat. 10 a. m. to 6 p. m. Trustees: Vlasta F. Diamond, Chairman; Edward Peck, Marion E. Brady, Thomas D. Millette, J. Edward Christian, Harold Robinson, Jr. Librarian, Katharine McIntire. Branch Library, John Ashley School, open Tues., 1 to 3 p.m. Mittineague Y. M. C. A., open Fri. 2 to 5 p.m.

New Tatham School opens Fri., 8:30 a.m. to 12:30 p.m.

POST OFFICES

West Springfield Post Office—74 Elm. Postmaster, Richard J. Specht.

Mittineague Station 94 Front. Edward W. Talmadge, Clerk in charge.

Station No. 1 1162 Westfield, George M. Atkins

HAMPDEN SAVINGS BANK
INC. 1852 - - - - - 19 HARRISON AVENUE
Small Loans on Individual Signatures Up to $1000
Repayable by monthly installments

WEST SPRINGFIELD CLASSIFIED DIRECTORY

Rapid Contacts for Sales and Service

Copyright 1958 by The Price & Lee Co.

The Classification of Headings is made in accordance with a Standard List adopted by the Association of North American Directory Publishers to secure uniformity in all Directories, and to promote convenience of reference. The * denotes headings inserted by special contract or reference to general headings.

ABRASIVES

Carborundum Company The 333 River

ACCOUNTANTS—PUBLIC

Dudley Roy W (25) 10 Central
Hulse George S 333 Elm
Scully N S & Son 56 Park
Vlasak James A 20 James av

ACOUSTIC MATERIALS

Johnson Acoustics Inc Western av

ADVERTISING—OUTDOORS

Bay State Advertising Inc 1039 Memorial av

AGRICULTURAL IMPLEMENT DEALERS

Deere John Plow Co 80 Phelon av
Tractor & Implement Sales Inc 2025 Riverdale

AIR CONDITIONING

Line W C Co Inc 586 Riverdale

AMUSEMENTS—PLACES OF

Springfield Hockey Club Inc 1299 Memorial av

ANTIQUES

Antique Shop The 988 Riverdale
Tryon's Golden Eagle 1798 Riverdale

APARTMENT BUILDINGS

Arms Apts The 27-88 Mercury ct
Arms Inc The 56 Mercury ct
Ludington Court 100-130 Elm and 7-11-8-12 Ludington ct
Tatham Court Apts 48 and 52-62½ Bliss
West Springfield Gardens 2 Colony rd
Westfield Street Apts 1139 Westfield

APPRAISERS

FULLAM AND COMPANY East Elm Bdg 110 Elm tel RE 6-6351—See p 1043
SPEED HEGEMAN & DANDY (real estate) 54 Elm next to Post Office tel RE 7-2604—See p 1044

ARCHITECTS

Alderman & MacNeish 594 Riverdale
Percival Alexander W 43 Woodmont
Rais Charles A 130 Elm

*ARTIFICIAL LEATHER MFRS

PREMOID CORPORATION (fibre base) Front opp First—See p 1041

ARTISTS—COMMERCIAL

DelPrade Phoebe K Mrs 199 Rogers av
Mangini Thomas S 57 Amherst

*ARTISTS' PAPER MFRS

STRATHMORE PAPER COMPANY Front opp Depot tel RE 6-8301—See p 1042

ASBESTOS GOODS AND MATERIALS

Johnson Asbestos Co Western av

ASSOCIATIONS CLUBS AND SOCIETIES

(Every effort has been made to have this list as complete as possible. If you know of any organization that should appear under this classification, notify us, giving name, number if any, time and place of meeting and the secretary's name and address.)

Agricultural Dept (Hampden County Improvement League)—1499 Memorial av County Agt Margaret Bardwell 123 Buckingham
American Legion—
  West Springfield Post No 207—Meets 1st and 3d Mon 83 Park av Finance Officer Charles G Wood 74 Morton
  Auxiliary to Post No 207—Meets 2d and 4th Tues 83 Park av Sec Nancy B Blair 76 Southworth
Brotherhood of Locomotive Engineers Auxiliary City of Homes Div No 61—Meets 1st and 3d Thurs 51 Park av Sec Mrs Lena R Clark 162 Vity View av
Brotherhood of Railroad Trainmen Mayflower Lodge 490 Auxiliary—Meets 4th Thurs 51 Park av Sec Mrs Beulah M Schutt 11 Ludington ct
Companions of the Forest of America—
  Riverside Circle 297—Meets 2d and 4th Tues 51 Park av Sec Mrs Elsie M Sheehan h at Springfield
  Star Circle 1324—Meets 1st Mon 51 Park av Sec Mrs Nellie D Collins 84 Pine
  Western Officers Assn—Meets 3d Sun 51 Park av Sec Mrs Catherine V Mourey h at Springfield
Dante Club The—Meets 1st Sun 1198 Memorial av Sec Thomas Coppola 40 Balboa dr
Daughters of Isabella—Meets 1st and 3d Tues 65 Park av Sec Mrs Dorothy C O'Clair 37 Greenleaf av
Eastern States Farmers' Exchange—Meets 3d Tues in Feb 26 Central Clk William D Milsop h at Springfield
Forty Club—Meets Fri 1025 Elm Sec Edgar E Lamitie h at Springfield
Four-H Club—1499 Memorial av County Agt Ethel Cross h at Springfield
Golden Age Club of WSpfd—Meets Tues 51 Park av Sec Mrs Edna L Holland 39 Worthen
Hampden County Farm Bureau—Meets annually 1499 Memorial av Sec Albert H Fuller h at Ludlow
Hampden County Fruit Growers Assn—Meets 1st Wed in Dec 1499 Memorial av Sec G Everett Wilder 444 Rogers av
Hampden County Improvement League and Trustees for County Aid to Agriculture—Meets monthly 1499 Memorial av Mgr Albert Fuller h at Ludlow

YANKEE PEDLAR INN
JUNCTION 202 and 5 :: DIAL JE 2-9494
Old Fashioned Food, Drink and Lodging

FIELD, EDDY & BULKLEY
1200 MAIN STREET PHONE RE 4-1112
Springfield Fire and Marine
Local Agents

BENJAMIN POWELL SONS, INC.
EAVE TROUGHS - LADDERS - ROOFING
TELEPHONE RE 3-6513
109-115 ALLEN STREET

Associations Clubs and Societies—cont

Havlicek Karel Society—Meets 2d Thurs 83 Park av Sec William Hlavac h at Springfield
Home Bureau (Hampden County Improvement League)—1499 Memorial av Home Demonstration Agt Molly M Higgins h at Holyoke
Independent Order of Odd Fellows—
  Aoket Rebekah Lodge No 189—Meets 2d and 4th Mon 51 Park av Recording Sec Mrs R Hazel Sheldon 90 Hampden
  Canton Springfield No 23 P M—Meets 3d Wed 51 Park av Clk Horace G Moulton h at Springfield
  Manchester Unity Golden Rod Lodge—Meets 2d and 4th Thurs 51 Park av Sec Mrs Esther A Parker h at Springfield
  Patriarch Militant Canton Spfd No 23—Meets 3d Wed 51 Park av Sec Horace G Moulton h at Springfield
  Patriarchs Militant Canton Spfd No 23 Ladies Auxiliary—Meets 3d Wed 51 Park av Sec Ruth W Buxton h at Springfield
  Tekoa Lodge No 138—Meets Fri 51 Park av Recording Sec Walter M Nagle 89 Meadowbrook av
  Aoket Rebekah Lodge Post Noble Grands Club—Meets 3d Tues 51 Park av Sec Mrs Maude P Pugh 494 Westfield
  Odd Fellows Inc—51 Park av Sec William P Hallett 45 Oakland
Knights of Columbus—Unity Coucil No 2217—Meets 2d and 4th Thurs 65 Park av Sec Thomas C Fitzgerald 116 Hillside av
Labor Organizations—
  Brotherhood of Enginemen & Firemen Merrick Lodge 563—Meets 3d Thurs 51 Park av Sec Percy W Roberts 22 Worcester
  Brotherhood of Locomotive Engineers Division 63—Meets 1st Wed 51 Park av Sec Louis Blanchard h at Chester
  Brotherhood of Railroad Trainmen Pioneer Lodge 238—Meets 4th Wed 51 Park av Sec James C Corcoran 32 S Boulevard
  International Assn of Machinists WSpfd Lodge No 1730—Meets 1st and 3d Wed 51 Park av Sec Mrs Christine L Norris 190 Great Plains rd
  Order Railroad Conductors Div 642—Meets 3d Mon 51 Park av Sec Ralph N McCarroll 227 Piper rd
Little Sun Valley Skating Club Inc—Meets on call 456 Prospect av Sec Emilia M Niedzielski 351 Prospect av
Masonic—
  Mount Orthodox Lodge A F & A M—Meets 1st Tues 732 Elm Sec Henry O Allen 35 Rochelle
  West Springfield Chapter No 144 OES—Meets 2d and 4th Wed 732 Elm Mrs Dorothy S Stender PM 156 Prospect av
Mittineague Community Assn—Meets annually 7 Upper Church
National Assn of Power Engineers Walter H Damon Assn No 4—Meets 1st and 3d Tues 108 Park
National Postal Transport Assn women's Auxiliary—Meets 4th Wed 51 Park av Sec Mrs Janet Horacek h at Willimansett
New England Milk Producers Assn—958 Riverdale Dist Mgr Orrin P Beebe 97 Meadowbrook av
Pioneer Valley Caged Bird Assn Chapter No 12—Meets 2d Tues 51 Park av Sec E George Mottle 69 Bridge
Ramapogue Historical Society—Meets annually 1st Tues in June 70 Park av Sec Marion Bowler 181 Park av
Tatham Hill Social Club—80 Clyde av
United Order of the Golden Cross Liberty Commandery No 1030—Meets 1st Tues 51 Park av Sec Mrs Edith M Dimock h at Springfield
VanHorn Social Club—Meets 2d Tues 185 Bridge Sec James E Gregory h at Chicopee
Verdi Club—Meets on call 76 Chapin Sec Carlo Battesini 30 E School
West Springfield Chamber of Commerce—Meets monthly Spfd Country Club Sec Carl G Linberg 171 Morton
West Springfield Community Young Men's Christian Assn—7 Upper Church Executive Sec Oscar I Bergstrom 128 Nelson
West Springfield Grange—Meets 1st and 3d Wed 83 Garden Sec Mrs Leslie Hill h at Holyoke
West Springfield Neighborhood House Assn—Meets 2d Mon 647 Main Executive Sec Katherine Long h at Springfield
Young Men's Christian Assn—7 Upper Church Gen Sec Oscar I Bergstrom 128 Nelson

AUCTIONEERS

Donnelly Philip E 119 Chestnut

*AUTO COURTS AND MOTELS

(See Motels)

AUTOMOBILE ACCESSORIES AND PARTS—RETAIL

Meyer's Auto Supply 229 Memorial av
Springfield Muffler Co 518 Memorial av
Valenti's Auto Supply 338 Westfield
West Springfield Auto Parts Inc 945-947 Main

AUTOMOBILE ACCESSORIES AND PARTS—WHOLESALE AND JOBBERS

CARPARTS INC (Chrysler Corp Products Parts) 135 Hickory Springfield tel RE 7-0247—See p 51

*AUTOMOBILE BATTERIES

CARPARTS INC (Mopar) 135 Hickory Springfield tel RE 7-0247—See p 51

AUTOMOBILE BODY MFRS

Ed's Auto Body rear 1107 Memorial av
Riverdale Auto Body 806 Elm

AUTOMOBILE BODY AN FENDER REPAIRING

A & A Auto Body 52 Baldwin
Arnold's Auto Body Service 400 Main
Automobile Sales Co 218 Memorial
OLIVER AUTO BODY CO INC 10 Bay Springfield tels RE 3-1790 RE 3-2498—See p 48
SCOTT ROBERT F CO INC 725 Wo thington Spfd tel RE 7-0259—See p

AUTOMOBILE DEALERS PASSENGER CARS

International Motor Car Company 1 Memorial av
Teagan Motors Inc 501 Memorial av

AUTOMOBILE DEALERS USED CARS

B & D Motors Inc 138 Westfield
Cassella Auto Sales 1039 Memorial av
Hilltop Sales and Service 1333 Westfie
Leader Chevrolet Co Inc 675 Memori av
Lee Motor Sales 65 Exposition ter
Nuger Sales & Service Inc 518 Mem rial av
Raceways Motors 959 Memorial av
Roy Ernest J Auto Sales 6 River
West Springfield Motors 230 Memori av

AUTOMOBILE GARAGES

(See also Automobile Repairin

Riverdale Garage 1433 Riverdale

AUTOMOBILE PAINTERS

OLIVER AUTO BODY CO INC 10 Bay Springfield tels RE 3-1790 RE 3-2498—See p 48

*AUTOMOBILE RADIAT REPAIRS

METAL-CRAFT SERVICE 445 Ma cor Rutledge Spfd tel RE 6-3500 See p 52

AUTOMOBILE REPAIRING

Caldon Francis J 842 Main
Century Garage 977 Main
Clutch and Friction Service 235 Unio
Park's Garage rear 88 Elm
Pat's Auto Repair Service 179 Boswor
Professional Auto Service 75 Union
SCOTT ROBERT F CO INC 725 W thington Spfd tel RE 7-0259—See p
West Side Auto Body & Radiator Wor 8 Mulberry

*AUTOMOBILE TIRES—DEA ERS

(See also Tire Dealers)

MULVIHILL GENERAL TIRE INC 2005 Riverdale tels RE 9-800 RE 9-8220—See p 57

REAL ESTATE
APARTMENTS
SALES & RENTALS
MORIN REALTY CORP.
1570 Main Stree
Tel. RE 6-4591

PRESTON AND OLMSTEAD, INC. — Tel. RE 2-5161
GENERAL AGENTS OF THE TRAVELERS
THE WORLD'S LARGEST MULTIPLE-LINE INSURANCE COMPANY

AUTOMOBILE TRAILERS — DEALERS

lason Alexander C Jr 1268 Riverdale

AUTOMOBILE TRIMMERS AND TRIMMINGS

ust Rite Auto Trim Co 1392 Memorial av

AUTOMOBILE WASHING AND POLISHING

Vest Side Car Wash Inc 888 Main

*AUTOMOBILE WHEEL ALIGNMENT

ULVIHIL GENERAL TIRE CO INC 2005 Riverdale tels RE 9-8000 - RE 9-8220—See p 57
TEER-O-MASTER SAFETY SERVICE INC 235 Taylor Springfield tel RE 6-2605—See p 47

BABY SITTERS

napik Mary M Mrs 130 Boulevard

BAIT DEALERS

urd Isabel M Mrs 283 Baldwin

BAKERS—RETAIL

llied Baking Co 1060 Memorial av and 1321 Riverdale
an-Dee Donuts 689 Westfield
ovoni's Home Bakery 66 S Boulevard
offee Kup Donuts 816 Westfield
iberty Bakery 764 Main
astry Shop The 290 Park
chubach's Donuts 175 Elm
pudnut Shop 209 Elm

*BANKS—SAVINGS

HICOPEE FALLS SAVINGS BANK 91 Main Chicopee Falls tel LYceum 4-4751
VESTFIELD SAVINGS BANKS West Springfield Branch 206 Park tel RE 9-2555 main office 100 Elm Westfield —See p 65

BANKS AND TRUST COMPANIES

HICOPEE FALLS SAVINGS BANK 91 Main Chicopee Falls tel LYceum 4-4751
VEST SPRINGFIELD CO-OPERATIVE BANK 37 Elm tel RE 6-2780 —See p 1035
VEST SPRINGFIELD OFFICE OF THE THIRD NATIONAL BANK & TRUST CO OF SPRINGFIELD 85 Elm—See insert opp Name Alphabetical Directory and p 61

BARBER SHOPS

rt's Barber Shop 1162 Memorial av
olaseno Frank 985 Westfield
d's Barber Shop 450 Main
dmund's Barber Shop 241 Union
lm Barber Shop 242 Elm
ran's Barber Shop 1340 Memorial av
rank's Barber Shop 770 Main
riendly Barber Shop 90 Elm
Lane George L 85 Boulevard
Merola Nicholas P 656 King's hwy
Monachesi's Barber Shop 993 Main

BEAUTY SHOPS

Cape Cod Beauty Shop 200 Craiwell av
Dolores Beauty Salon 601 Westfield
Elaine Beauty Studio 191 Woodmont
Florence Beauty Salon 1338 Memorial av
Jessie's Beauty Studio 658 King's hwy
Lafleur Florence L Mrs 12 Ames av
Naomi's Beauty Salon 12 Ludington ct and 100 Elm
Sealander Selena B Mrs 31 Field

*BEVERAGES—RETAIL

(See Liquor Dealers)

BICYCLE REPAIRERS

Pomeroy Carleton P 6 First

BILLIARDS AND POOL

Annino Frank J 108 Bridge

BLACKSMITHS

Gormick William 64 Windsor

BLUE PRINT PAPER MFRS

STRATHMORE PAPER COMPANY Front opp depot tel RE 6-8301—See p 1042

BOILER SETTERS

Meade W G & Son 84 Summit

*BOND AND WRITING PAPER MFRS

STRATHMORE PAPER COMPANY Front opp Depot tel RE 6-8301—See p 1042

BOOKBINDERS

NATIONAL LIBRARY BINDERY CO THE 271 Park tel RE 3-7145—See p 70

*BOOKBINDERS — DE LUXE EDITIONS

NATIONAL LIBRARY BINDERY CO THE 271 Park tel RE 3-7145—See p 70

*BOOKBINDERS—PLASTIC

NATIONAL LIBRARY BINDERY CO THE 271 Park tel RE 3-7145—See p 70

BOOKS—WHOLESALE

Library Book House Inc The 271 Park

BOWLING ALLEYS

West Springfield Alleys 199 Elm

BOX MFRS—PAPER

Boxmakers Inc 140 Norman
GENERAL FIBRE BOX COMPANY (corrugated fibre) Palmer n Circuit av PO Box 310 Springfield—See p 154
National Paper Box Co Inc 91 Church

*BROADCASTING STATIONS

RADIO STATION WTXL 34 Sylvan tel RE 9-4768—See p 174

BROKERS—INVESTMENT

Quinn Charles E 9 Pilgrim rd

*BUILDING BLOCKS—MFRS

CONNECTICUT VALLEY BLOCK CO THE 3 Bramble av c Dyke av tels RE 4-6533 and RE 4-0540—See p 74

BUILDING MATERIALS AND SUPPLIES

Foster H Lawrence Co Inc (whol) 110 Lowell
NIMS B D LUMBER CO 253 Baldwin tel RE 2-6253—See p 1039

BUILDING WRECKERS

A & A Wrecking Co Inc 79 Kelso av
Bay State Wrecking Co Inc 17 Heywood av

BUILDINGS—OFFICE AND PUBLIC

(See also Apartment Buildings)

Brooks Memorial Bdg 1305 Memorial av
Eastern States Farmers Exchange Bdg 95-119 Elm
Kneeland Bdg 325 Memorial av
Masonic Temple Elm opp King's hwy
Moses Horace A Memorial Bdg 1511 Memorial av
Professional Bdg 68 Westfield
Town Hall 126 Park

CAMPS — RECREATIONAL AND HEALTH

Camp Weber Great Plains rd

CANVAS MFRS

United Canvas Co 380 Westfield

*CARPENTERS CONTRACTORS AND BUILDERS

(See Contractors—Carpenter)

CARPETS RUGS AND FLOOR COVERINGS—RETAIL

Slowick Richard J 366 Prospect av

CEMETERIES

Ashleyville Cemetery 1340 Riverdale
Beth Israel Cemetery 360 King's hwy
Old Union Street Cemetery 391 Union
Old White Church Cemetery Elm between Newton and Riverdale
Park Street Cemetery Park n Town Hall
Pawcatuck Cemetery 255 Sibley av
St Thomas Roman Catholic Cemetery 420 King's hwy

CERAMIC TILE

Har-Mon of Mass Inc 2009 Riverdale

CHAMBER OF COMMERCE

West Springfield Chamber of Commerce 171 Morton PO Box 25

Radio Station
WMAS
- 1450 ON YOUR DIAL -
1st in News
1st in Sports
1st in Music You Want
WMAS
- 94.7 ON YOUR DIAL -
FM
Tel. RE 7-1414

ALBERT C. WHITE, JR., INC.
496 BRIDGE ST. TEL. RE 2-5109
COMPLETE *INSURANCE SERVICE*

FORBES & WALLACE . . SHOPPING CENTER FOR WESTERN NEW ENGLAND

SARAT FORD SALES Tels. SPFD. ST 8-9668, RE 3-3902
250 SPRINGFIELD STREET AGAWAM, MASS.
SALES SERVICE PARTS

CHEMICALS—WHOLESALE

Barker Chemical Co "A" St cor Circuit av

CHEMISTS—MFG

Breck John H Inc (plant) 121 Lowell

CHINAWARE DEALERS

Lotus China & Glass Co Inc 1399 Riverdale

CHIROPODISTS

Romani Bernard J 102 Main
Whalen Thomas M 116 Elm

CHIROPRACTORS

Hartland Edward J 8 Ludington ct and 100 Elm
Scott C Russell 62 Main

CHURCHES

Baptist—
  First—82 Main Pastor Rev Lowell R Kantzer 128 Garden
  Mount Calvary 9 Willard av
Congregational—
  First—108 Park Pastor Rev Pierre D Vuilleumier 42 Lathrop
  Mittineague 6 Second Pastor Rev Charles G King 16 Elm av
  Mittineague—1850 Westfield
Episcopal—
  Church of the Good Shepherd—214 Elm Vicar Rev Roy E MacNair 37 Beauview ter
Lutheran—
  Grace—1552 Westfield Pastor Rev Donald F Jung 5 Woodmont
Methodist—
  First—802 Main Pastor Rev Samuel S Cole 13 Russell
  Mittineague—22 Pleasant Pastor Rev Gilbert Y Taverner 18 Pleasant
Roman Catholic—
  Church of the Immaculate Conception—497 Main Pastor Rev Francis Powers 475 Main
  St Ann's Italian—576 Memorial av Pastor Rev Joseph F Rosa 576 Memorial av
  St Louis (French)—801 Main Pastor Rev George Clermont 817 Main
  St Thomas—63 Pine Pastor Rev Harry J Hackett 47 Pine
Undenominational—
  Jehovah's Witnesses 1982 Westfield

CIDER MILLS

Derby's Cider Mill 925 Elm

*CINDER BLOCKS—MFRS

CONNECTICUT VALLEY BLOCK CO THE 3 Bramble av c Dyke av tels RE 4-6533 and RE 4-0540—See p 74

*CITY DIRECTORIES

PRICE & LEE CO THE (504) Young Bdg 1653 Main Springfield main office 248 Meadow New Haven Conn—See p 173

CIVIL ENGINEERS

AINSWORTH GORDON E AND ASSOCIATES (Successors to Steele Bros) (21) 10 Central tel RE 6-3875 —See p 1036

CLEANERS AND DYERS

Howard Cleaners Inc 211 and 857 Elm
One Hour Martinizing 44 Park
Rehor's Cleaners & Dyers 346 Main
Sandrow's Cleaners 814 Westfield
Shea Cleaners 227 Memorial av
Spic and Span Cleaners & Dyers 625 Union
Sunbright Cleaners & Dyers 754 Union
West Side Cleaning & Dyeing Co 62 Westfield
West Springfield Cleaners & Dyers 1025 Westfield

*CLERGYMEN

(See Churches)

CLOTHING — CHILDREN'S AND INFANTS'—RETAIL

Petty's Kiddie Shop 241 Elm

CLOTHING — MEN'S AND BOYS'—RETAIL

Hall Robert Clothes 526 Riverdale
Yale-Genton Clothes Inc 1130 Riverdale

CLOTHING—WOMEN'S AND MISSES'—RETAIL

Charm Fashions Inc 1068 Riverdale
Silhouette 235 Elm

*CLUBS

(See Associations Clubs and Societies)

COAL DEALERS—RETAIL

BARRY COAL INC 772 Union tel RE 2-9791—See p 1036
FARNSWORTH COAL & OIL CO INC 884 Union tel RE 6-6377—See p 1040
Fitzgerald Coal & Oil & Ice Co Inc 564 Union
MITTINEAGUE COAL & OIL CO 80 Front tel RE 6-7935—See p 1037

CONCRETE BLOCK MFRS

CONNECTICUT VALLEY BLOCK CO THE 3 Bramble av c Dyke av tels RE 4-6533 and RE 4-0540—See p 74

CONFECTIONERS—MFG

Sweenor's Candies 1381 Westfield

CONFECTIONERY—RETAIL

Al's Corner 1164 Memorial av
Loomos George K Confectionery 60 Park
Merrick Candy Co 738 Main
Pelchat Fidele D 114 Bridge

CONSTRUCTION EQUIPMENT

Hedge & Mattheis Co 413 Main

CONSULTANTS

Barnhart Philip S (technical) 20 Craiwell av

CONTRACTORS—BUILDING—GENERAL

ADAMS & RUXTON CONSTRUCTION CO Main Office 600 Union tel RE 4-2138—See p 85
Bertera Angelo M 133 Highland av
Bresett George A 213 Prospect av
Burgoyne Glenwood L 79 Robinson rd
Chandler Harold S 32 Woodmont
Cook Edwin L 40 Elm av
Daddah John J 969 Amostown rd
DiStefano Raymond rear 97 Audubon av
Fraczek Joseph J 23 Old Orchard rd
Germaine Larry W 15 Hampden
Jodoin Herme R Constr Co Inc 68 Westfield
LaChapelle Richard W 55 Autumn rd
Merchetti Gino A 132 Bonair av
Palazzesi A 99 Strong
Parent Laurent D 42 Piper rd
PEARSON T A ASSOCIATES INC 686 Union tel RE 7-2689—See p 97
Phetteplace Paul E 1085 Amostown rd
Pierce Roy E 88 Verdugo
SAPELLI CONSTRUCTION CO INC 530 St James av Springfield—See side lines and p 93
Senez Edward J 56 Burford av
Short L D Co Inc 130 Elm
SULLIVAN ROBERT E INC 217 Newton rd Springfield tel RE 3-9142—See top lines
Tetreault Laurence W 38 Laurence dr
Tratiak George 628 Dewey
Welch James C 75 Labelle
Williams Arthur J 26 Abbott av
Wilska Albert E 33 Lyman
Wilska John E 840 Amostown rd

*CONDUITS

ADAMS & RUXTON CONSTRUCTION CO Main Office 600 Union tel RE 4-2138—See p 85

CONTRACTORS—CARPENTER

Ferrari Candido 203 Ashley
Hodge Burton H 74 Hanover
Zografos Robert A 832 Dewey

CONTRACTORS — DEMOLITION

DiAlessi Frank P 55 Burford av

CONTRACTORS — EXCAVATING AND GRADING

Charpentier Aime H 163 Highland av
Kolodziej Frank J 526 Prospect av

*CONTRACTORS — INDUSTRIAL

ADAMS & RUXTON CONSTRUCTION CO main office 600 Union tel RE 4-2138—See p 85

CONTRACTORS—LATHING

Remillard Ernest H 43 Kelso av

CONTRACTORS—MASON

Fitzgerald Eugene E 222 Main
Fitzgerald Maurice J 79 Woodmont
Maiuri James C 298 Hillcrest av
Perotti Joseph P (tilesetter) 107 Norman
Terzi Joseph 145 New Bridge
Thibault Ulysses H 77 Jensen cir

CONTRACTORS—PAVING

LaValley Normand J 394 Morgan rd

*CONTRACTORS—PLUMBING

(See Plumbers)

Daniel M. Walsh, Jr. Insurance & Surety Bonds
Tel. RE 4-4526 Third Nat. Bank Bdg.

CONTRACTORS—ROAD

Daglio Joseph J 790 Morgan rd
Fiorini Aldo J 33 Birch Park cir
Lyncosky and Sons 573 Piper rd

*CONTRACTORS—ROOFING

(See Roofers)

CONTRACTORS' SUPPLIES AND EQUIPMENT

Cronin Co Inc 161 Bridge
Edson E F Co Inc 716 Union

CONVENTS

St Thomas Convent 89 Pine
Sisters of St Joseph Convent 485 Main

*CO-OPERATIVE BANKS

WEST SPRINGFIELD CO-OPERATIVE BANK 37 Elm tel RE 6-2780—See p 1035

*CORPORATIONS AND CHARTERED INSTITUTIONS

(See Alphabetical Directory)

*CORRUGATED FIBRE BOXES —MFRS

GENERAL FIBRE BOX COMPANY Palmer n Circuit av PO Box 310 Spfd —See p 154

DAIRIES

(See also Milk Dealers)

Dairy Center Inc 1578 Riverdale

DAIRY BARS

King Kone 511 Riverdale

DAIRY EQUIPMENT AND SUPPLIES

Valley Sales Company Inc 33 L

DAIRY PRODUCTS—RETAIL

Norwood's 1049 Main

DANCING TEACHERS

Hall Joseph C Dance Studio 250 Elm

DELICATESSEN

Giovanni's 84-88 Westfield

DENTAL LABORATORIES

R & R Dental Laboratory Inc 709 Main

DENTISTS

Blanchard Thomas L 130 Elm
Breglio Robert A (20) 126 Park
Gannon Robert A 116 Elm
Hart Harry A (27) 10 Central
Jones Lewis J Jr 1218 Westfield
MacElliott Thomas M 838 Westfield
Sady James J 337 Elm
Scannell George A 718 Westfield
Stevens Alexander J 7 Ludington ct

DEPARTMENT STORES

Sears Roebuck and Co 135 Memorial av

DEPARTMENT STORES—5c to $1.00

Elms 5c to $1.00 Store 217 Elm
Neisner's 239 Memorial av

*DIRECTORY PUBLISHERS

PRICE & LEE CO THE (504) Young Bdg 1653 Main Springfield main office 248 Meadow New Haven Conn—See p 173

DISTRIBUTORS

Carbola Chemical Co Front
Knox Inc (mach parts) 528 Main
Modernfold Door Co 540 Main
Peaslee Wells Inc (tools) 1285 Riverdale

DRESSMAKERS

Consiglio Theresa M Mrs 96 Garden
Faricelli Elizabeth A 68 Russell
Ross M Winifred Mrs 19 Hillside av

DRUGGISTS—RETAIL

Elm Pharmacy The 151 Elm
Merrick Drug Co Inc 436 Main
Sweet's Medical Center Pharmacy Inc 140 Elm
Tatham Pharmacy 662 King's hwy
William's Pharmacy 182 Elm and 677 Westfield

*DYERS AND CLEANERS

(See Cleaners and Dyers)

*EAVES TROUGHS

YARSLEY T JR AND CO (wood galvanized copper) 1198 Riverdale tel RE 4-1318—See p 207

ELECTRIC MOTORS AND GENERATORS

Cummins Diesel of New England Inc 720 Union

ELECTRICAL CONTRACTORS

Ampere Electric Motors 820 Union
Callahan Andrew J 171 Laurel rd
Eastern Gas & Electric Appliance Co 195 Elm
Hettinger Electric Inc 766 Main
Johnson William F 37 Garden
Poulo Michael G 38 Greystone av
Presh Joseph A 452 Main
Rostowski Electric Co 521 Piper rd
ST JEAN ELECTRICAL CO INC 37 Spring tel RE 6-3322—See side lines
Webster Robert K 1675 Riverdale

ELECTRICAL EQUIPMENT AND SUPPLIES—DEALERS

Electric Outlet Co Inc 1724 Riverdale
Freedman Radio and Electric Co Inc 1299 Riverdale
Riga Electric Corporation 42 Norman

ELECTRICAL EQUIPMENT AND SUPPLIES—MFRS

Wico Electric Company 42 Phelon av

*ELECTRICIANS

(See Electrical Contractors)

ENGINEERS—CONSTRUCTION

Johnson & Brisset 474 Westfield

ENGINEERS—CONSULTING

Howard Needles Tammer & Bergendoff 45 Elm
Vose Robert W 1528 Piper rd

ENGINEERS—MECHANICAL

Rapisarda Jordan 57 Amostown rd

ENGRAVERS

New England Roto Engraving Co Inc (photo) 1702 Riverdale

EXPRESSING AND MOVING

(See also Trucking)

M & M Transportation Co Inc 855 Memorial av

FARMERS

Athas William G (dairy) 915 Birnie av
Bartlett Herbert F 657 Dewey
Borkowski Peter (produce) 328 Brush Hill av
Buoniconti Alphonse L 291 Birnie av
Koerner Otto A (poultry) 576 Birnie av
Kolodziej Jacob W (produce) Quarry rd n town line
Mucha Roger S 256 Birnie av
Topor Michael (produce) off 465 Morgan rd

FENCE MFRS

Pacitti A & Sons 155 Boulevard

*FILLING STATIONS

(See Gasoline Stations)

FIRE APPARATUS AND SUPPLIES

Massachusetts Fire Equipment Corp 1392 Memorial av

FLORISTS—RETAIL

Doty Gardens 1457 Riverdale
Elm Flower Shop The 237 Elm
Flower Fashions Inc 645 Westfield
Irma's Flower Shop 746 Main
McCarthy Rose C 1191 Westfield
Misek John 440 Morgan rd

FLORISTS—WHOLESALE

Klinakis Stanley A (whol) 128 Almon av

FLORISTS' SUPPLIES

Angelides Nicholas J 89 Almon av

FOOD PRODUCTS — PREPARED

Introvigne D J & Son Inc 104 Bridge
Springfield Specialty Co (whol) 711 Main

St-Jean ELECTRICAL CO., INC.
37 Spring St., West Springfield
Radio Equipped Trucks
Residential and Commercial Wiring
Overhead and Underground Construction Wiring
Telephone RE 6-3322

Coal - Coke Fuel Oil
THE A. J. LANE COAL & GRAIN CO.
117 GARDNER STREET TELS. RE 3-4107 — RE 3-4108
Lawn Seed Fertilizer

FOUNDRIES—BRASS BRONZE AND ALUMINUM

Atlas Brass & Aluminum Co 133 Norman
Western Bronze Co 54 Western av

*FRATERNAL ORGANIZATIONS

(See Associations Clubs and Societies)

FRUIT DEALERS—RETAIL

Harry's Fruit Stand 1471 Riverdale
Valley Farms 1492 Riverdale

FRUIT DEALERS — WHOLESALE AND BROKERS

Nowak Fruit Service 1022 Amostown rd

FRUIT JUICE DEALERS

Citrus Fruit Juice Inc 1144 Riverdale

*FUEL OIL—INDUSTRIAL

HAMPDEN COAL & OIL CO INC 161-191 Plainfield Springfield tel RE 9-4711—See p 163

FUEL AND RANGE OIL

(See also Oils and Lubricants)

BARRY COAL INC 772 Union tel RE 2-9791—See p 1036
Borsari's Oil Service Inc 1039 Memorial av
Canary Oil Co 541 Elm
CORDNER CO INC main office and plant 123 Day tel RE 3-4127—See opp inside Back Cover
FARNSWORTH COAL & OIL CO INC (Mobilheat) 884 Union tel RE 6-6377 —See p 1040
Giustina Charles 265 Lancaster av
Jennison Harold K 226 Morgan rd
Jennison Russell E 226 Morgan rd
Marquis Coal & Oil Co 1752 Riverdale
MITTINEAGUE COAL & OIL CO 80 Front tel RE 6-7935—See p 1037
Ortolani's Fuel & Oil Co 835-837 Union
Perry Richard F 52 Southworth
Pioneer Ice and Fuel Co 419 King's hwy
RADNER SAMUEL INC 91 Union tel RE 6-3611—See p 1039
Republic Oil Co 115 Jensen cir
Witek Stanley 40 Hawthorn

*FUNERAL CHAPELS

CURRAN-JONES INC 109 Main tel RE 6-7742—See Back Cover side lines and p 1038

FUNERAL DIRECTORS

CURRAN-JONES INC 109 Main tel RE 6-7742—See Back Cover side lines and p 1038
Toomey R D Funeral Home 1065 Westfield

*FUNERAL HOMES

CURRAN-JONES INC 109 Main tel RE 6-7742—See Back Cover side lines and p 1038

FURNACES—REPAIRERS

LABBE P A CO 364 Westfield tel RE 2-2343—See p 1045

FURNISHED ROOMS

Johnson Walter R 58 Union
Kenyon Charles 268 Elm
McGovern Louise N Mrs 1844 Riverdale
McKevett Etta S Mrs 32 Riverdale
Ouimet Alice E Mrs 310 Park

FURNITURE DEALERS—RETAIL

Bailey-Wagner Wayside Shop 1458 Riverdale
Liberty Lights 41 Merrick
MICHAEL'S FURNITURE CO 776 Main tel RE 7-3741
Retail Furniture Warehouse Inc 1651 Riverdale
Salem Sam Inc 1088 Riverdale
Western Mass Discounts Inc 1781 Riverdale

*GARAGES

(See Automobile Garages)

*GAS COMPANIES

SPRINGFIELD GAS LIGHT CO main office 35-39 State Spfd appliance store 50 Hillman Spfd West Springfield collection agency 85 Elm—See p 114

*GASOLINE—WHOLESALE

HAMPDEN COAL & OIL CO INC (Calso) 161-191 Plainfield Springfield tel RE 9-4711—See p 163

GASOLINE STATIONS

(See also Oils and Lubricants)

Al's Shell Service Station 777 Riverdale
Armand's Gulf Station 15 Union
Burr's Texaco Service 12 S Boulevard
C & W Service Station 2296 Westfield
Chandler's Atlantic Service 884 Westfield
Charles' Esso Service 2385 Westfield
CORDNER CO INC main office and plant 123 Day tel RE 3-4127—See opp inside Back Cover
Coughlin Service Station 562 Westfield
Cy's Texaco Service 1525 Riverdale
Dave's Filling Station 758 Union
Dick's Esso Service Center 1528 Riverdale
Dick's Sunoco Service 657 Westfield
Domenic's Service Station 835 Union
Donatini Bros 960 Memorial av
Friendly Service Station 1718 Memorial av
Gulf Service Station 1612 Riverdale
Hampden Coal & Oil Co 85 Memorial
Hayden's Gas Station 871 Elm
John's Esso Servicenter 1247 Riverdale
Kinney Ray Service Station 1483 Riverdale
Kinzie & Son 573 Riverdale
Longo's Red Service Station 417 Main
M & M Esso 167 Elm
Marquis Coal & Oil Co 1752 Riverdale
Parks Bob Atlantic Service 55 Elm
Riley's Amoco Service Center 888 Riverdale
River Auto Service 203 River
Riverdale Atlantic Service Station 1817 Riverdale
Riverdale Lubrication Center 662 Riverdale
Rod-Roy Service Station 1039 Memorial av
Ronnie's Service Station 1362 Westfield
S & S Service Station 518 Memorial av
Starzic Service Station 1702 Memorial av
Stevenson's Service Station 928 Riverdale
Teece Socony Service Station 161 Park av
Yankee Service Station 777 Memorial av

GASOLINE STATION EQUIPMENT

Petroleum Supply Inc 730 Union

GASOLINE TRANSPORTATION

RADNER SAMUEL INC 91 Union tel RE 6-3611—See p 1039

GEAR MFRS

PERKINS MACHINE AND GEAR CO factory and general offices Circuit av c Palmer tel RE 7-4751—See p 146

*GENERAL CONTRACTORS

ADAMS & RUXTON CONSTRUCTION CO main office 600 Union tel RE 4-2138—See p 85
SAPELLI CONSTRUCTION CO INC 530 St James av Springfield—See side lines and p 93

GIFT SHOPS

Little Gift Shop The 480 Main

GLASS DEALERS—WINDOW AND PLATE

Chandler J L Co 577 Union

GOLF CLUBS AND COURSES

Springfield Country Club 1375 Elm

GRINDING AND SHARPENING

Damon Kenneth L 138 Baldwin
Universal Cutter Service Inc 33 Norman
Valley Machine Knife Co 19 Wayside av

GROCERS—RETAIL

Benotti's Market 204 Baldwin
Boulevard Sweet Life Food Market 68 Boulevard
Chase Kendrick E 28 Ashley
Chestnut Street Market 130 Chestnut
Community Market 440 Main
Eddie's Market 660 King's hwy
Elm Market and Package Store 246 Elm
Fini D & Sons 39 River
First National Stores Inc The 188 Elm
Frank's Market 706 Westfield
Front Street Market 94 Front
Girouard Rosanna M wid Arthur T 197 Union
Great Atlantic & Pacific Tea Co The 152 Elm and 338 Memorial av
Growers Outlet 434 Memorial av
Half Way Line Food Shop 2161 Riverdale
Hamilton Louis 141 Elm
Highland Market 561 Westfield
Jigg's Market 286 Park
Katsoulis & Sons 100 Bridge
Kelly's Market 73 Hanover
Louis Market 57 York
Mayo Venanzio 2223 Westfield

Imperial Washable Wallpapers SPRINGFIELD WALLPAPER & PAINT CO. Kyanize PAINTS
486 BRIDGE ST. TEL. RE 3-4111 SPRINGFIELD, MASS.

SULLIVAN OIL CO. OIL BURNERS — Sales - Service
TEL. RE 2-2181
OFFICE and YARD - 436 Taylor St.

Memorial Cash Market 1098 Memorial av
Parisi Joseph A 703 Union
Robert's Foods Inc 1178 Westfield
Stop & Shop 219 Memorial av
Tesny's Market 7 Chester
Thomas Bros 533 Union
Voyik Harry J 68 Bridge
Westside Market 690 Main

*HAIRDRESSERS

(See Beauty Shops)

HALLS

Grange Hall 83 Garden
Odd Fellows Hall 10 Main

HARDWARE DEALERS—RETAIL

Carlisle Hardware Co 82-86 Elm
Elm Hardware Inc 201 Elm
Miner's Hardware 462 Main
West Springfield Hardware 683 Westfield

HARDWARE DEALERS — WHOLESALE

Hardware Specialties Inc 536 Main

HARDWARE SPECIALTIES

New England Door Closer Corp 750 Main

HEAT TREATING

L and L Heat Treating Co 349 Cold Spring av

*HEATING SERVICE

BARRY COAL INC (24 hours) 772 Union tel RE 2-9791—See p 1036

HEATING AND VENTILATING CONTRACTORS

Lake Engineering Co 110 Bridge
Rogers Heating & Engineering Co 694 Union
Turcotte Heating Inc 242 Laurel rd

HOME BUILDERS

K V HOMES INC office 1160 Bay Springfield tel RE 3-7851—See p 95

HOMES AND ASYLUMS

Our Lady of Providence 2112 Riverdale

HOTELS

Hotel McDonnell 903 Main
Merrick Inn The 62 Bridge

*HOUSE PAINTERS

(See Painters and Decorators)

HOUSEHOLD APPLIANCES—DEALERS

Kennedy J E Appliances 914 Westfield
Public Sales Co 961 Union
West Springfield Appliances Inc 454 Main

HOUSEHOLD APPLIANCES—REPAIRERS

Freedman Service Department 1299 Riverdale

ICE CREAM DEALERS

Dairy Date Ice Cream 1326 Memorial av
Dairy Queen 942 Riverdale
Dairy Queen 850 Westfield
Friendly Ice Cream Corp 1554 Riverdale and 1261 Westfield

ICE CREAM MFRS

Borden Ice Cream Co 112 Westfield

*INDUSTRIAL GEARS—MFRS

PERKINS MACHINE AND GEAR CO factory and general offices Circuit av c Palmer tel RE 7-4751—See p 146

INSURANCE AGENTS

FULLAM AND COMPANY East Elm Bdg 110 Elm tel RE 6-6351—See p 1043
SPEED HEGEMAN & DANDY (general) 54 Elm next to Post Office tel RE 7-2604—See p 1044

INSURANCE COMPANIES

GUARDIAN LIFE INSURANCE COMPANY OF AMERICA THE (Life Accident & Health) 154 Broadway Springfield tel RE 3-3121—See insert opp Insurance Springfield Classified Directory
Metropolitan Life Insurance Co 232 Park
Phoenix Mutual Life Insurance Co 127 Park

INVESTMENT BANKERS

Richards Norman H 193 Cayenne

JEWELERS—RETAIL

Larvey's 131 Elm

JUNK DEALERS

Barcomb Jacob J 120 Bridge
Socker Charles 1360 Morgan rd

KENNELS

Gaulin Marion S Mrs 2085 Riverdale

LANDSCAPE GARDENERS

Desjarlais Francis C 232 Sibley av
DiPratola Domenick 36 Banks av
Shackett Clarence R 44 Hewitt

*LATEX SATURATED FIBER—MFRS

PREMOID CORPORATION Front opp First—See p 1041

LAUNDRIES

E-Z-Do Self Service Laundry 585 Westfield
West Charles A rear 302 Main

LAWN MOWER REPAIRERS

Allen Lawnmower Co 20 River

LAWN ORNAMENTS

McGovern Joseph T 1844 Riverdale

LAWYERS

Baitler Maurice H (22) 10 Central
Barrett John E 148 Union
Conway Donald P 71 Park av
Fine Barbara S Mrs 42 Tatham Hill rd
McCarthy John H 116 Elm
Murray Francis A (10) 68 Westfield
Rosa Raymond J (29) 10 Central
Scuderi Salvatore C 71 Park av
Scuderi & Conway 71 Park av
Smith Philip C 335 Elm
Wagner John F 49 Elm

LIBRARIES

(See also Contents Page)
Public Library 200 Park

*LIBRARY BINDERS

NATIONAL LIBRARY BINDERY CO THE 271 Park tel RE 3-7145—See p 70

LIGHT HEAT AND POWER COMPANIES

SPRINGFIELD GAS LIGHT CO main office 35-39 State Spfd appliance store 50 Hillman Spfd West Springfield collection agency 85 Elm—See p 114

LIGHTING EQUIPMENT — CONTRACTORS

ST JEAN LIGHTING MAINTENANCE INC 37 Spring tel RE 6-3322 —See side lines

LIGHTNING RODS

Rief Walter R 242 Riverdale

LIQUOR DEALERS—RETAIL

Brown's Package Store 54-54½ Park
Crystal Package Store Inc 509 Union
Cummings & Kennedy Inc 726 Main
Elm Market and Package Store 246 Elm
Ferranti's Package Store Inc 1122 Memorial av
Lyons Package Store Inc 1407 Westfield
Town & County Package Store 2011 Riverdale

LITHOGRAPHERS

Stanbrook Stationery Co Inc 55 New Bridge

*LOANS—MORTGAGE

WESTFIELD SAVINGS BANK West Springfield Branch 206 Park tel RE 9-2555 main office 100 Elm Westfield —See p 65

LUMBER—RETAIL

LYNCH H F LUMBER CO 366 Memorial av tel RE 9-4781—See p 137
NIMS B D LUMBER CO 253 Baldwin tel RE 2-6253—See p 1039

*LUNCH ROOMS

(See Restaurants)

TELEPHONE RE 3-5111 D. J. ST. GERMAIN & CO. ESTABLISHED 1924 – INVESTMENTS OF DISTINCTION 100 CHESTNUT STREET

THE UNION CENTRAL LIFE INSURANCE CO. LIFE - GROUP PENSIONS ANNUITIES
1200 Main St. Charles S. Merriam, Mgr. Tel. RE 4-3166

LEGAL INVESTIGATION SERVICE LICENSED & BONDED See Page 132

CURRAN-JONES, INC. . Funeral Home . WEST SPRINGFIELD
TELEPHONE RE 6-7742
109 MAIN STREET

MACARONI MFRS

Angy's Tortellini 89 Baldwin

MACHINE SHOPS

BERLIN MANUFACTURING 30 Eldridge av tel RE 2-9803—See p 1045

MACHINERY DEALERS

Richmond-Parke Corp (22) 10 Central

MACHINERY MFRS

Morin Manufacturing Co Inc 946 Elm
PERKINS MACHINE AND GEAR CO (gears) factory and general offices Circuit av c Palmer tel RE 7-4751—See p 146

MACHINISTS

Cody Mfg Corp (24) 10 Central
Norwich Machine & Die Co 1240 Riverdale
Tefran Products Inc 30 Eldridge av
Wood L S Machine Co 170 Norman

MANUFACTURERS' AGENTS

Burkhardt-Landgraf Industries 1702 Riverdale
Childs Douglas C 124 Laurel rd
Hayes Sales Inc 671 Elm
Page Kenneth B Co Inc 140 Baldwin
Taylor Charles H 209 Rogers av
Wallans Sam Co (5) 68 Westfield

MARKET GARDENERS

Bagg Raymond H 1180 Riverdale
Fini Dante 39 River
Frodyma F M & Sons 160 Birnie av
Giera John 45 Piper Cross rd
Kopasky Walenty 1349 Piper rd
Lapinski Stanislaw 287 Piper rd
Porter Gilbert J 334 Birnie av
Toton Henry 731 Morgan rd

*MASON CONTRACTORS

(See Contractors—Mason)

*MASONS' SUPPLIES

COOK BUILDERS' SUPPLY CO 850 Memorial av tel RE 2-3193—See p 157

MEATS—RETAIL

Brandes David 189 New Bridge
Elm Market and Package Store 246 Elm
First National Stores Inc The 188 Elm
Great Atlantic & Pacific Tea Co The 152 Elm and 338 Memorial av
Grower's Outlet 434 Memorial av
Stop & Shop 219 Memorial av
Western Beef Market 553 Main

METAL GOODS MFRS

Densal Mfg Corp 112 Union
Eastern Casket Hardware Co 77 Heywood av

MILK DEALERS

Bertram Edward G 315 Amostown rd
Dunn Harold R 433 Rogers av
Moylan Donald F 215 Poplar av
Pruenal Frederick 59 Pease av
Rainville Robert E 104 Worthy av

MOLD MFRS

Shell Process Co Bliss

MONASTERIES

Monastery of the Mother of God 1430 Riverdale
Mother of Sorrows Monastery Monastery av

MONUMENTAL WORK

Normandeau Memorials 1635 Riverdale

*MORTGAGE LOANS

CHICOPEE FALLS SAVINGS BANK 91 Main Chicopee Falls tel LYceum 4-4751
FULLAM AND COMPANY East Elm Bdg 110 Elm tel RE 6-6351—See p 1043
SPEED HEGEMAN & DANDY 54 Elm next to Post Office tel RE 7-2604—See p 1044
WEST SPRINGFIELD CO-OPERATIVE BANK 37 Elm tel RE 6-2780—See p 1035
WESTFIELD SAVINGS BANK West Springfield Branch 206 Park tel RE 9-2555 main office 100 Elm Westfield —See p 65

MOTELS

Arrowhead Motel 1573 Riverdale
Bel-Air Motel 387 Riverdale
Black Horse Motel 500 Riverdale
Corral Motel The 1712 Riverdale
Cyril's Motel 1525 Riverdale
Elsie's Motor Court 1032 Riverdale
Holiday Motel Inc 1254 Riverdale
Huntsman Motel 2041 Riverdale
Knoll Motel Inc 572 Riverdale
Langsyne Motel 2073 Riverdale
Lantern Lodge Motel 560 Riverdale
Riverdale Cabins 1162 Riverdale
Wagon Wheel Motel 1557 Riverdale
West Springfield Motel 437 Riverdale

*MOTION PICTURE THEATRES

(See Theatres)

*MOTOR FUEL OILS

HAMPDEN COAL & OIL CO INC (RPM) 161-191 Plainfield Springfield tel RE 9-4711—See p 163

MOTORCYCLE DEALERS

Harley-Davidson Motorcycle Sales Co 1366 Elm

*MOVING—LONG DISTANCE

CABRINI MOVING SERVICE INC 531 Worthington Springfield tels RE 3-9183 - RE 6-8347 - RE 6-8348 res tel RE 2-8900—See foot lines

MUSIC TEACHERS

Fessia Lois M (piano) 2053 Riverdale
Hall Grace B Mrs (piano) 63 Elm cir
Hart George J 77 Albert
Kraemer Dorothy M (piano) 130 Pine
Mosher Eula V (piano) 31 Colton av
Powers Catherine T (piano) 39 Maple ter

NEWS DEALERS

Black Samuel Co (whol) 100 Memorial av
Joe's News Room 135 Elm

NEWSPAPERS

West Springfield Record (weekly) 51 Main

NOTARIES PUBLIC

(See also Lawyers)

(West Springfield Notaries whos addresses could be obtaine from personal canvass an available as such)

Baiardi Allan L 110 Elm
Baitler Maurice H (22) 10 Central
Beauchamp Louis T 85 Elm
Bolster Milton F 159 Main
Curran P Joseph 109 Main
Drohan Richard H 85 Elm
Frigon Janet A 42 Phelon av
Fullam Ralph E 110 Elm
Haley Wilford E 50 Lathrop
Hallett William P 45 Oakland
Hollister Kenneth A 110 Elm
Keyes Kenneth H 85 Elm
Lord George J 288 King's hwy
Ramsdell Dudley P 85 Elm
Rosa Raymond J (29) 10 Central
Scully Nathan S 56 Park
Vlasak James A 20 James av
Wood Benjamin H 85 Elm

NOVELTIES—MFRS

Richards Sidney H 218 Union

NURSERYMEN

Anderson's Nurseries 1319 Riverdale

NURSES — GRADUATE AN PRACTICAL

Aldrich Aleda O Mrs 2287 Westfield
Bauman Alice L Mrs 76 Charles av
Bemis Ines M Mrs 66 Elmdale
Bengston Ruth L 35 Morningside ter
Burnham Jean Mrs 170 Rogers av
Carey Annette S Mrs 104 Hampden
Casey Mae E Mrs 1998 Westfield
Chilton Geraldine B Mrs 1217 Elm
Clutter Eleanor M Mrs (2A) 35 Colon rd
Connell Ione E Mrs 111 High
Dingman Mary A Mrs 249 Main
Girotti Mary C Mrs 75 Angeline
Harrington Sheila 74 Plateau cir
Kelleher Jean M Mrs 48 Hayes av
Jorey Rachael E Mrs 33 Woodmont
Liquori Dorothy H Mrs 43 Sheridan av
Lloyd Alice F 398 Elm
Mahoney Jeannette E Mrs 49 George
Mahoney Marie C Mrs 29 Overlook dr
Manville Jessie M Mrs 134 New Bridg
Morehouse Lucille E Mrs 117 Althea
Nims Mildred I Mrs 201 Woodmont
Regal Grace G 181 Park av
Riley Loretta R Mrs 51 High
Rogers Marjorie O Mrs 39 VanHorn
Senecal Mary Mrs 4 Rochelle
Shippie Gail E 42 Worthen
Smith Mary B Mrs 19 Elm av
Sutherland Hazel H Mrs 202 Ohio av
Vandenburg Bessie L Mrs 16 South worth
Wagner Kathleen Mrs 225 Monaster av
Wigham Frances L Mrs 14 Brightwat

OFFICE SUPPLIES AN EQUIPMENT

Bozenhard Stanley C (4) 68 Westfiel

HAMPDEN SAVINGS BANK
Incorporated 1852 19 Harrison Avenue
MORTGAGE LOANS
—FHA and Other Monthly Payment Plans—
See Us First - Savings Bank Mortgages are the Best

OIL BURNERS—SALES AND SERVICE

BARRY COAL INC 772 Union tel RE 2-9791—See p 1036
FARNSWORTH COAL & OIL CO INC (Silent Glow) 884 Union tel RE 6-6377—See p 1040

*OIL DEALERS

BARRY COAL INC 772 Union tel RE 2-9791—See p 1036

OILS AND LUBRICANTS

(See also Gasoline Stations and Fuel and Range Oil)

Briggs William A 28 York
CORDNER CO INC main office and plant 123 Day tel RE 3-4127—See opp inside Back Cover
Cowles Ralph O 395 Morgan rd

OPTOMETRISTS

Hraba William F 100 Elm

PAINT—RETAIL

Clark Paint & Varnish Co Inc 1020 Riverdale
Nagle Paint & Varnish Co 168 Windsor
Pezzini Al & Co 185 Elm

PAINT MFRS

Clark Paint & Varnish Co Inc 966 Union
Hastings Paint Co 442 Westfield

PAINTERS AND DECORATORS

Duffy John J 27 Kelso av
Goslow Edward R 76 Charles av
Harris Harland R 49 Greenleaf av
Horacek Vincent J 7 Meadowbrook av
Kernan Matthew C 381 Elm
Palazzi & Sons 16 Exposition ter
Protono John 55 Irving
Schortmann Walter E 181 Poplar av
Shonbeck Chester S 145 Woodmont

PAPER DEALERS

Stuart Paper Co (whol) 85 Spring

*PAPER HANGERS

(See Painters and Decorators)

PAPER MFRS

PREMOID CORPORATION (technical papers) Front opp First—See p 1041
Southworth Company Front
STRATHMORE PAPER COMPANY Front opp depot tel RE 6-8301—See p 1042
Sullivan Paper Co Inc 61 Phelon av

PAPER PRODUCTS

Loder Johnston 92 Bridge

PARKS AND PLAYGROUNDS

Corson Alice E Playground 339 Main
Veterans' Playground 211 King's hwy

*PAROCHIAL SCHOOLS

(See Schools and Colleges)

PATENT MEDICINES MFRS

PILO-REM CO 750 Dwight Springfield —See p 149

PEST CONTROL

Egan Charles N 104 Craiwell av

PET SHOPS

Gibbs Pet Shops 245 Elm

*PETROLEUM PRODUCTS TRANSPORTATION

RADNER SAMUEL INC 91 Union tel RE 6-3611—See p 1039

PHONOGRAPH RECORDS

Record Shop 41 Elm

PHOTOGRAPHERS

Hart Reginald E 162 Craiwell av
Provost Herman A 44 Riverdale

PHOTOGRAPHIC APPARATUS AND SUPPLIES—MFRS

Nikor Products Company (mfrs) 179 New Bridge

PHOTOGRAPHIC DEVELOPING AND PRINTING

Pioneer Photo Service 520 Main

PHYSICIANS AND SURGEONS

Ashe Allan M 50 Elm
Blaker Samuel I 130 Elm
Corcoran George B 84 Park
Diamond Charles A 71 Park av
Doering James A 100 Elm
Fanelli Raymond J 50 Main
Flynn Simon A 838 Westfield
Geran William F 100 Elm
Hoffman Theodore E 1506 Westfield
McCarthy Joseph C 120 Elm
Moore Frederick T 12 Ludington ct and 100 Elm
Norcross Pliny 954 Westfield
Rini Joseph 233 Carew
Steele George C 39 Upper Church
Visconti James J 680 Westfield

PLASTIC FABRICATIONS

BERKSHIRE PLASTICS CO INC 147 Shaker rd E Longmeadow (6 miles SE of Springfield Mass)—See p 150
Metocraft Alloy & Plastic Co rear 1039 Memorial av

PLATERS

Murray Thomas J 960 Main
National Metal Finishing Co Circuit av

PLUMBERS

DelNegro Frank M 30 West
Hyland W J Mfg Co rear 524½ Main
Knapik Edward E 1723 Riverdale
MICHALEK EMIL J 22 Larone av
Soule Charles H 74 Woodmont
Zukowski Edward 578 Rogers av

PLUMBING SUPPLIES

Northwestern Plumbing & Heating Supplies Inc (7-8) 68 Westfield
West Springfield Plumbing Supply 130 Norman

POULTRY DEALERS—RETAIL

Bourget Alphone J 40 Piper Cross rd
Sibley Bessie M 2335 Westfield

POULTRY DEALERS—WHOLESALE

Zelazo Frank J 1646 Riverdale

PREMIUM GOODS

Top Value Redemption Center 233 Memorial av

PRINTERS—BOOK AND COMMERCIAL

Agawam Printing Co 470 Westfield
Birchall Press 101 Lowell
Bordeaux Co 33 Westfield
Package Printing Co Inc 1702 Riverdale

PRODUCE DEALERS—RETAIL

Farmview Outlet 1129 Riverdale

*PROPERTY MANAGEMENT

SPEED HEGEMAN & DANDY 54 Elm next to Post Office tel RE 7-2604—See p 1044

PUBLICATIONS

Hampden The (monthly) 1499 Memorial av

PUBLISHERS

PRICE & LEE CO THE (504) Young Bdg 1653 Main Springfield main office 248 Meadow New Haven Conn—See p 173
West Springfield Record Inc 516 Main

PUNCH CARD SYSTEMS

Service Bureau Corp The 123 Park av

RADIATOR REPAIRERS—AUTOMOBILE

METAL-CRAFT SERVICE 445 Main cor Rutledge Spfd tel RE 6-3500—See p 52

RADIO BROADCASTING STATIONS

RADIO STATION WTXL 34 Sylvan tel RE 9-4768—See p 174
WACE RADIO STATION 326 Chicopee Chicopee tel LY 4-6654—See top edge
WSPR Radio Transmitting Station ft Palmer

RADIO SETS—SALES AND SERVICE

Day Radio and TV Service 532 Main
Newell's Radio & Television 374 Park

RADIO AND TELEVISION REPAIRERS

RCA Service Co Div of Radio Corp of America 623 Union

*RANGE OIL

(See Fuel and Range Oil)

*READING ROOMS

(See Libraries)

REAL ESTATE

Ames Olla N Mrs 182 Ohio av
French Harry T 37 Beverly Hills (upper)
FULLAM AND COMPANY East Elm Bdg 110 Elm tel RE 6-6351—See p 1043

FIELD, EDDY & BULKLEY
1200 MAIN STREET **PHONE RE 4-1112**
Springfield Fire and Marine Local Agents

Real Estate—continued

KV HOMES INC office 1160 Bay Springfield tel RE 3-7851—See p 95

Log Cabin Real Estate 997 Elm

Morse Roy C 256 City View av

SOUTH CENTRAL REALTY CORP 37 Spring tel RE 6-3322—See side lines

SPEED HEGEMAN & DANDY 54 Elm next to Post Office tel RE 7-2604—See p 1044

Sweeney Ray & Son 293 Elm

West Springfield Realty Co 271 Park

*REAL ESTATE APPRAISERS

SPEED HEGEMAN & DANDY 54 Elm next to Post Office tel RE 7-2604—See p 1044

REAL ESTATE OWNERS

Cordner S J Co Inc 123 Day

REDUCING EQUIPMENT

Stauffer Home Reducing Plan (1-3) 68 Westfield

REFRIGERATORS — SALES AND SERVICE

Ace Beer Cooling System Co 61 Harney

Osgood P F Refrigeration Service 25 Grandview av

SPRINGFIELD GAS LIGHT CO (Servel) main office 35-39 State Spfd appliance store 50 Hillman Spfd West Springfield collection agency 85 Elm —See p 114

West Side Refrigeration 374 Hillcrest av

*REPAIRING

OLIVER AUTO BODY CO INC 1060 Springfield tels RE 3-1790 or RE 3-2498—See p 43

RESTAURANTS

Blue Star Cafe 261 Union

Casa Buono Inc 1146 Memorial av

Charles Diner 218 Union

Chick's Lunch 1654 Riverdale

Coffee Shop The 1032 Riverdale

Colonial Cafe Inc 1342 Memorial av

Community Restaurant 991 Westfield

DeMarco's 1422 Elm

Duke's Diner 34 Westfield

Ed's Drive In Bridge c New Bridge

Flynn John 2276 Westfield

Frank's Cafe 503 Union

Friendly Freddies 1787 Riverdale

Golden Dome 1296 Riverdale

Hank's Restaurant 864-866 Main

Hi-View Lunch 559 Westfield

Hofbrauhaus Inc 1105 Main

Igloo 589 Westfield

Jo-Don's Coffee Shop 288 Park

Johnson Howard 25 Park av

Johnson's Diner 36 Union

Long Bench Food Shop 15 Central

Luigi's Blue Grotto 1270 Memorial av

M & M Lunch 913 Main

Main Cafe Inc 677 Main

Meeker Arthur K 900 Riverdale

Monte Carlo Cafe 1020 Memorial av

Parkway Grill Inc 918 Riverdale

Pete's Drive In 1353 Riverdale

Powers Cafe 76 Westfield

Pudgy's Snack Bar 470 Main

Richard's Riverdale Drive-In 650 Riverdale

Riverdale Grill 1515 Riverdale

Spudnut Luncheonette 205 Elm

Storrowton Restaurant 1305 Memorial av

Supreme Diner 287 Memorial av

Viamari's Half Way House 2060 Riverdale

Vincent's Steak House Inc 1506-1508 Riverdale

Union Cafe The 893 Union

Wayside Restaurant 1363 Riverdale

White Hut 280 Memorial av

Windmill Grille 164 Union

ROOFERS

Barnack Roofing Co 1142 Riverdale

Economy Roofing & Siding Co 518 King's hwy

General Roofing Co Inc 250 Westfield

LABBE P A CO 364 Westfield tel RE 2-2343—See p 1045

Lees Harry J 96 Lincoln

Lees Philip 90 Lincoln

New England Roofing & Siding Co 308 Park

Paul's & Russo 43-47 W School

SHEAFFER H C CO INC (slag slate and metal) rear 30 Eldridge av tel RE 6-4352—See p 1045

Valley Roofing Co 1519 Elm

ROOFING MATERIALS AND SUPPLIES

NIMS B D LUMBER CO 253 Baldwin tel RE 2-6253—See p 1039

RUG DEALERS

McGarr Rug Co 2039 Riverdale

SAFETY DEVICES AND EQUIPMENT

Safety Devices Inc Circuit av

SANITARIUMS

Riverdale Gardens Nursing Home 42 Prospect av

SASH WINDOWS DOORS AND TRIM

Home Improvement Co 888 Riverdale

*SAVINGS BANKS

CHICOPEE FALLS SAVINGS BANK 91 Main Chicopee Falls tel LYceum 4-4751

WESTFIELD SAVINGS BANK West Springfield Branch 206 Park tel RE 9-2555 main office 100 Elm Westfield —See p 65

*SAVINGS AND LOAN ASSOCIATIONS

WEST SPRINGFIELD CO-OPERATIVE BANK 37 Elm tel RE 6-2780—See p 1035

SCALE DEALERS

Commercial Scale Co Inc 241 Union

SCHOOLS AND COLLEGES

Elm Driving School 242 Elm

Immaculate Conception Parochial School 511-517 Main

Jack & Jill Nursery School 735 Dewey

Rainbow Nursery School 42 Sheridan av

St Thomas Parochial School 75 Pine

*SCREENS AND STORM WINDOWS—COMBINATION

EASTERN STATES STORM WINDOW INC main office 1010 Memorial av West Spfd branch 1006 Memorial av tel RE 7-5394—See p 192

SCREW MACHINE PRODUCTS

BERLIN MANUFACTURING 30 Eldridge av tel RE 2-9803 See p 1045

SECURITIES AND INVESTMENTS

CONSIGLIO ENTERPRISES INC 172 Memorial av tel RE 2-5035—See p 1046

SHEET METAL WORKERS

Agawam Sheet Metal Co Inc 532 Main

LABBE P A CO 364 Westfield tel RE 2-2343—See p 1045

SHOE DEALERS—RETAIL

Century Shoe Fair 235 Memorial av

Kinney G R Co 1267 Riverdale

Scott's Shoe Store 458 Main

SHOE REPAIRERS

Boerner William P 15 Westfield

SIGN PAINTERS AND MFRS

Art-Lite Signs 180 New Bridge

Hays James F 35 Wayside av

SLIP COVERS

Rayco 92 Memorial av

SMELTERS AND REFINERS

New England Smelting Works Inc 502 Union

SOAP MFRS

Chick's Soap Co 20 W School

SOCIAL SETTLEMENTS

West Springfield Neighborhood House 647 Main

*SOCIETIES

(See Associations Clubs and Societies)

SPORTING GOODS—RETAIL

Bregoli's Sport Shop 27 Lowell

STAMPING WORKS AND DIE CUTTERS

Whitney Name Plate Co 94 Boulevard

*STAMPS—STEEL

CITY STAMP WORKS 168 Baldwin tel RE 7-1697—See p 190

STATIONERS—WHOLESALE

Curtis Business Forms Inc 55 New Bridge

STEEL AND STEEL PRODUCTS—DEALERS

Shawmut Steel Products Inc 47 Union

STENOGRAPHERS—PUBLIC

Baiardi Ann A Mrs 333 Elm

"Better Be Safe Than Sorry" INSURE WITH
PRESTON AND OLMSTEAD, INC. INSURANCE and BONDS
TEL. RE 2-5161

*STORAGE CRATING AND PACKING

CABRINI MOVING SERVICE INC 531 Worthington Springfield tels RE 3-9183 RE 6-8347 RE 6-8348 res RE 2-8900—See foot lines

*STORM WINDOWS AND SCREENS—COMBINATION

EASTERN STATES STORM WINDOW INC main office 1010 Memorial av West Spfd branch 1006 Memorial av tel RE 7-5394—See p 192

SURVEYORS

AINSWORTH GORDON E AND ASSOCIATES (successors to Steele Bros) (21) 10 Central tel RE 6-3875—See p 1036

TAILORS

Keough Michael P 711 Westfield
Rosenthal Joseph 13 Westfield

TAVERNS

Collins Edward F 989 Westfield

TAXICAB SERVICE

Merrick Taxi 874 Main
West Side Taxi Co 50 Elm

TEA AND COFFEE—RETAIL

(See also Grocers—Retail)

Lennon Tea Co Inc 23 New Bridge

*TECHNICAL PAPER MFRS

PREMOID CORPORATION Front opp First—See p 1041

TELEPHONE ANSWERING SERVICE

Add-A-Phone 56 Park

TELEVISION SETS—SALES AND SERVICE

Bishop & McCollum Inc 999 Westfield
Burr's TV Center 12 S Boulevard
Eddie's Radio & Television Co 1140 Memorial av

THEATRES

Drive In Theatre 931 Riverdale
Memorial Avenue Drive-In Theatre (motion pictures) 555 Memorial av
New Majestic Theatre (motion pictures) 133 Elm

THREAD MFRS

Notion Thread Co 811 Union

TIRE DEALERS AND REPAIRERS

Griffin Tire & Battery 4 S Boulevard
MULVIHILL GENERAL TIRE CO INC 2005 Riverdale tels RE 9-8000 RE 9-8220—See p 57
Sol's Tire Service 102 Union
Tire Engineering Co Inc 1595 Riverdale

*TIRES

MULVIHILL GENERAL TIRE CO INC (truck and passenger) 2005 Riverdale tel RE 9-8000 RE 9-8220—See p 57

TOOL MFRS

A B C General Machine & Tool Co Inc 43 Sylvan
Experimental & Tool Works Inc 64 Roanoke av
Mason Engineering & Mfg Co Inc 360 Cold Spring av
Oxford Tool & Gauge Co Inc 198 Norman
Patton Tool Co 76 Merrick
Tippett Jig Bore Co Inc 379 Cold Spring av
Unity Manufacturing Inc 47 Union

TOURISTS' HOMES

Chat Tourist Home 1048 Riverdale
Wakefield James H 1067 Riverdale

TOYS AND GAMES—MFRS

National Games Inc 91 Church

TRANSPORTATION—OILS

RADNER SAMUEL INC 91 Union tel RE 6-3611—See p 1039

TRUCK BODY MFRS

Rousseau Omer 35 Wayside av

TRUCK AND TRAILER REPAIRS

Brown Equipment & Mfg Co 325 Memorial av

TRUCKING

A-C Motor Express 84 Western av
Argiro Albert N 185 Windsor
Argiro Antonio P 50 Allston av
Auto Transport Inc 622 Union
Byrns W T Motor Express Inc 36 Roanoke av
Cargo-Imperial Freight Lines Inc 84 Western av
Carlon Earl F 81 Maple
Daney Philip L 751 Union
DeMercurio James A 11 Mercury ct
Ferrari Cesare 78 Burke av
General Expressways Inc 84 Western av
Gill G G Transportation Inc 85 Phelon av
Lee-Ways Freight Lines Inc 844 Union
Leger Bernard F 284 Main
New York & Worcester Express Inc 85 Phelon av
Old Colony Transportation Co Inc 10 Circuit av
Rand Express Freight Lines Inc 70 Windsor
Sonsini Eustacio 28 Windsor
Stefanowich Stanley 17 George
Wilbraham Trucking Inc 70 Windsor

TRUCKS—MOTOR

International Harvester Company 268 Park at VanDeene

*UNDERTAKERS

(See also Funeral Directors)

CURRAN-JONES INC 109 Main tel RE 6-7742—See Back Cover side lines and p 1038

*UNIFORM RENTALS

INTERSTATE OVERALL SERVICE CORP 295 Parker Spfd tel LI 3-2069 —See p 205

UPHOLSTERERS

Riverdale Upholstery 1838 Riverdale
Skowron John K 46 Smyrna

UPHOLSTERING FABRICS AND MATERIALS

Auto Cover Co 218 Union

*USED CAR DEALERS

(See Automobile Dealers—Used Cars)

VARIETY STORES

Abby's Variety 255 Park
Duke's Variety Store 654 King's hwy
Economy Store The 723 Main
Jones Variety Store 251-255 Elm
Memo Variety 1330 Memorial av

*VARNISH MFRS

(See Paint Mfrs)

VENDING MACHINES

Forest Park Amusement Co 39 Baldwin

WAREHOUSES — MERCHANDISE

Goodrich B F Co 333 Park
Quinn W J Co 121 Westfield

WELDERS AND BRAZERS

Black Charles R Co 131 Bliss
Braun's Welduding Service Inc 733 Memorial av
Ford John Welding Co 638 Rogers av
General Welding Co 77 Windsor
Harris Steel Welding Co Inc 77 Windsor

78 HILLMAN STREET
NEW ENGLAND BLUE PRINT PAPER CO.
EVERYTHING FOR DRAFTING, SURVEYING AND PRINT MAKING
RE 6-8371

TELS. RE 3-9183 RE 6-8347
CABRINI MOVING SERVICE, INC.
LOCAL AND LONG DISTANCE MOVERS
531 WORTHINGTON STREET SPRINGFIELD, MASS.
TELS. RE 6-8348 RE 2-8900

GENERAL INSURANCE **MacDONALD & JOHNSON, Inc.** (607-608-609-610) 1387 MAIN STREET TELEPHONE RE 6-5461

Contractors - Masons
Carpenters - Builders
SAPELLI CONSTRUCTION CO., INC.
530 ST. JAMES AVENUE
Phones RE 9-9639
RE 2-1057

WELDING AND CUTTING APPARATUS

Crescent Welder's Supply Inc 326 Park

WINDOW SHADES

West Side Shade & Blind Co Inc 11 Central

WINDOWS AND DOORS—COMBINATION

EASTERN STATES STORM WINDOW INC main office 1010 Memorial av West Springfield branch 1006 Memorial av tel RE 7-5394—See p 192

WIRE GOODS MFRS

Hayden Wire Works Inc 31 Sylvan

WIRE MFRS

Cord Products Co Inc 211 Union

WOOD DEALERS

Duchacek Albert F 65 Lowell

*WOOD EAVES TROUGHS AND CONDUCTORS

YARSLEY T JR AND CO 1198 Riverdale tel RE 4-1318—See p 207

WOOD PRODUCTS—MFRS

Hampden Wood Products Inc 155 River

WOOD WORKERS

Riverdale Cabinet Co 15 Wayside av

Waterman James F 28 VanHorn

West Springfield Woodworking Co Inc 120 Bosworth

Westmass Co The rear 412 Main

YARNS—RETAIL

Yarn Shop The 131 River

Names Appearing In Black Letters

* * *

IN THIS DIRECTORY are the names of those people who ACCOMPLISH THINGS and are entitled to favorable consideration, if for no other reason than their public-spirited support of measures which make for progress. They represent that ENERGY AND PUSH so essential to the commercial prosperity of the City, and in dealing with them no mistake will be made. The publishers are honored in thus making them better known to the public.

. . . Patronize Them

HAMPDEN SAVINGS BANK
INC. 1852 - - - - 19 HARRISON AVENUE
Small Loans on Individual Signatures Up to $1000
Repayable by monthly installments

WEST SPRINGFIELD ALPHABETICAL DIRECTORY

1958

ABBREVIATIONS

For Full List See Page 297

B C GENERAL MACHINE & TOOL CO INC (Theodore J Zeigler pres Stanley A Tenerowicz v pres John S Bandzuk treas 43 Sylvan
-C Motor Express (John C Nekitopoulos) 84 Western av
& A Auto Body (Tony Silvestrini) 52 Baldwin
& A Wrecking Co Inc Stanley T Appleby pres Kenneth W Appleby treas 79 Kelso av
alto Thomas A (Jane A) eng 42 Phelon av h at Springfield
bare Roman O (Margaret E) trucker Westinghouse h 61 Avondale av
bbe Donald E (Virginia B) dir music WSpfd Public Schools h 46 VanHorn
-George B (Barbara R) writer h 484 Cold Spring av
bbott Lillian E died Feb 26 1957 age 69
-Winslow G janitor 22 Pleasant h 684 Westfield
bby's Variety (Mrs Katherine D Abodeeb) 255 Park
bell Lila M D wid Arthur L r 1716 Riverdale
-Robert F Jr (Dorothy G) claims adjuster Spfd h 145 Great Plains rd
bert Robert C (Tresa L) h 54 Garden
biatti Americo C (Theresa K) trk driver Spfd h 42 Ely av
-Theresa K Mrs office sec Spfd r 42 Ely av
bodeeb Camille (Katherine D) clk 255 Park h 6 Western av
-Katherine D Mrs (Abby's Variety) 255 Park r 6 Western av
braham Paul C (Helen C) adv dir SGLCo h 537 Dewey
brams Edith E Mrs clk WECo h 220 Morgan rd
ce Beer Cooling System Co (Lucien J Marcotte) 61 Harney
ckley Calvin W r 639 Main
-Edward O mach opr Agawam r 639 Main
dams A Lion (Inez M) printer Westfield h 29 Fabyan
-Arthur F (Lillian M) slsman Spfd h 105 Morton
-Blanche E r 85 Wistaria
-Carl h 9 E School
-Earl W (Beverly L) eng HSDiv h 38 Colony rd
-Flora F bkkpr 772 Union h 85 Wistaria
-Frederick W (Ruth H) slsman Spfd h 640 Elm
-Harry N (Sarah T) pipefitter SGLCo h 15 School
-Holyoke P research eng 26 Central h at Rockville Conn
-Joan E student r 640 Elm
-Minerva E r 81 High
-Samuel H (Hazel T) plumber Westover h 154 Prospect av
-Violet J Mrs clk 135 Memorial av h 68 W School
-Walter (Grace H) pres Westfield h 65 Churchill rd
-Wynton B (Marjorie B) office mgr Spfd h 145 Amostown rd

DAMS & RUXTON CONSTRUCTION CO
EDGAR H ELKINS pres
ROBERT E ELKINS v pres
THEODOR G WALLACE treas
MARGUERITE F CALDON asst treas-clk-office mgr
GENERAL CONTRACTORS
MAIN OFFICE
600 UNION
TEL RE 4-2138
—See p 85

Adamson Marion H Mrs pres Howard Johnson 25 Park av h at Longmeadow
—William S (Marion H) treas Howard Johnson 25 Park av h at Longmeadow
Add-A-Phone (Mrs Elinor C Smith) telephone answering service 56 Park
Affenito Patrick F (Grace M) carp Westfield h 288 King's hwy
Afflitto Anthony S (Lillian M) tool control clk Spfd h 75 Adrian av
Agawam Printing Co (Francis W O'Connor and Raymond F Sheehan) 470 Westfield
—Sheet Metal Co Inc Albert Gordon pres-treas 532 Main
Agnoli Gordon B (Blanche A) pres-treas Spfd h 50 Ohio av
Agricultural Dept (Hampden County Improvement League) William J Bennett county agt 1499 Memorial av
—Stabilization and Conservation Committee Mrs Ruth W Cumming sec-treas 1499 Memorial av
Agry Carrie M wid Carleton r 137 Poplar av
Ahern George J (Marilou) negotiator state h 34 Sagamore rd
—Richard E (Mary L) asst to gen sls mgr G&BMfgCo h 11 Orchardview
—Richard J Rev asst pastor St Ann's Roman Catholic Church r 576 Memorial av
—William (Evelyn A) technical writer HSDiv h 263 Poplar av
Ahmed Harold G (Virginia M) mach HSDiv h 2249 Westfield
Ahrens Nicholas (Bertha K) h 117 Hampden
Aiello James M (Anna) laborer Holyoke h 20 Lyman
Ainslie James R r 32 Riverdale
Ainsworth Gordon E (Gordon E Ainsworth & Associates) (21) 10 Central h at Deerfield

AINSWORTH GORDON E AND ASSOCIATES
(successors to Steele Bros) civil and consulting engineers (21) 10 Central tel RE 6-3875—See p 1036

—Louise M Mrs clk Spfd r 119 Meadowbrook av
—Richard L (Louise M) mgr Holyoke h 119 Meadowbrook av
—Richard L Jr student r 119 Meadowbrook av
Aitken Annie J clk Spfd r 21 Primrose
—Archibald S (Elizabeth S) mach 121 Lowell h 21 Primrose
—Elizabeth S Mrs cafeteriawkr 26 Central r 21 Primrose
—Harold M (Helen B) maint supv (28) Town Hall h 142 Morton
Aizenstadt Abraham M h 34 Allen
Al's Corner (Alfred Rodrigues) conf 1164 Memorial av
—Shell Service Station (Albert T Sandstrom) gasoline 777 Riverdale
Albanese Helen r 37 Worcester
—Jennie assembler Westinghouse r 37 Worcester
—Mary T assembler Westinghouse h 37 Worcester
—Virginia wid Rocco r 151 Sibley av
Albano Alphonse M constrwkr r 68 Merrick
—Eleanor T wid Frank h (1B) 15 Colony rd
Albanohivia Anthony h 68 Merrick
Albee Donald R (Marilyn L) slsman Spfd h 138 Southworth
—Marilyn L Mrs slswoman 82 Elm r 138 Southworth
Alben Nancy L tchr 201 Park av h at Chicope Falls
Albrecht Hans J (Millie) elec eng Agawam h 91 Woodmont
—Millie Mrs bkkpr Spfd r 91 Woodmont
—Peter student r 91 Woodmont
Albro Katherine I wid Herbert h 65 S Boulevard
—William H (Beatrice B) asst purchasing agt G&B-MfgCo Union h at Longmeadow
Alcock Caleb G coml artist Boston r 697 Elm
—Emmy wid George W h 697 Elm
—Robert T in USAirForce r 697 Elm
Alcorn J Herman h 69 Hampden
Alderman Bissell (Mary) (Alderman & MacNeish) 594 Riverdale h at S Hadley
—Charles B (Florence S) dist plant supt TelCo h 19 Sherwood av
—Edith M h 64 King's hwy
—Ethel S clk MMLInsCo r 64 King's hwy
—Etta L h 43 Mercury ct
—Francis J (Elizabeth L) trk driver Agawam h 30 Main
—& MacNeish (Bissell Alderman and Archibald S MacNeish) archts 594 Riverdale
Aldrich Albert G Jr (Kathleen E) firefighter WSFD h 65 Talcott av
—Aleda O wid Robert N nurse 2287 Westfield h do
—Bertrand (Irene E) foreman 42 Phelan av h at Southampton
—Constance A Mrs sls analyst Spfd r 129 Verdugo
—Dorothy E wid Albert G h 1790 Westfield
—Harry R (Constance A) custodian 115 Southworth h 129 Verdugo
—Irene P Mrs clk 26 Central h at Chicopee Falls
—Margaret A wid George W h 11 Belmont av
—Mary L wid Frank W h 500 Westfield
—Ralph C (Blanche M) landscaper 2287 Westfield h do
—Robert J r 2287 Westfield
Alessi Louisa wid Ulisse h 42 Cora
—Peter A (Mabel J) carp Spfd h 44 Larchwood
Alevras Charles (Elizabeth M) group leader P&WADiv h 60 Belmont
Alexander David B (Pauline D) insp HSDiv h 168 Birch Park cir
Alexandrini Theresa blueprintwkr Spfd r 38 Belle av
Alfano Amedeo (Rose) shipping clk SPCo h 47 Southworth
—Luigi (Rose) papermkr SPCo h 120 Bridge
—Nunziata wid Nicholas r 47 Southworth
Alger Charles W Jr industrial therapist Northampton h 176 Norman
Allan James D (Katharine T) physician Westfield h 90 Churchill rd
Allard Raoul (Dorothy) credit mgr 325 Memorial av h at Springfield
—Walter F (Ora A) mach opr Spfd h 140 New Bridge
—Walter E Jr (Dorothy A) tooth grinder PM&GCo h 140 New Bridge
Allen Ada M steno 1651 Riverdale r 65 Fox
—Bertha Mrs bkkpr 182 Elm h at Westfield
—Carter L (Victoria F) rem to Suffield Conn
—Charles D W (May F M) h 182 Riverdale
—Charles J (Alice) rem to Holyoke
—Charles J (Susan B) dir of purchasing CFalls h 451 Elm
—Charles J Jr (Elizabeth C) slsman Hartford Conn h 92 Westfield
—Charlotte clk 54 Elm h at Northampton
—Clifford F (Gladys M) papermkr SPCo h 84 Sagamore rd
—Douglas T (Nancy A) elec Spfd h 685 Elm

YANKEE PEDLAR INN
JUNCTION 202 and 5 :: DIAL JE 2-9494
Old Fashioned Food, Drink and Lodging

FIELD, EDDY & BULKLEY
1200 MAIN STREET
PHONE RE 4-1112
Springfield Fire and Marine
Local Agents

TELEPHONE RE 3-6513
BENJAMIN POWELL SONS, INC.
EAVE TROUGHS — LADDERS — ROOFING
109-115 ALLEN STREET

ALLEN
—Edith L Mrs tchr 1967 Westfield r 160 Laurel rd
—Edna V Mrs clk Water Dept (22) 126 Park r 35 Rochelle
—Edward R (Ruth J) insp HSDiv h 92 Southworth
—Elizabeth C Mrs priv sec 85 Elm r 94 Westfield
—Frank N sta eng Chicopee h 94 Southworth
—Gordon B (Lorraine M) slsman h 44 Orchardview
—Harold R (Mary G) acct Agawam h 1047 Amostown rd
—Hazel M wid Melville M h 65 Fox
—Henry O (Edna V) elec eng Westinghouse h 35 Rochelle
—Herbert A (Emaline W) milk insp Spfd h 1059 Amostown rd
—Homer B Jr (Mafalda M) shipper Spfd h 43 Fairview av
—Jean E clk Spfd r 65 Fox
—John R clk Spfd h 698 Morgan rd
—John R Jr (Shirley H) repairman TelCo h 58 Homestead av
—John W in USArmy r 65 Fox
—Lawnmower Co (Eugene S McLean) 20 River
—Leon A (Elsie) eng WMassElecCo h 757 Dewey
—Lorraine C Mrs keypunch opr 26 Central h at Holyoke
—Louise wid Louis r 190 Great Plains rd
—Manuel (Marion) h (1B) 78 Colony rd
—Mary A r 698 Morgan rd
—Maurice A in USArmy r 22 Oakland
—Maurice F (Dorothy) slsman Spfd h 22 Oakland
—May F Mrs mach opr Spfd r 182 Riverdale
—Melville M Jr news correspondent Spfd r 65 Fox
—Milton F (Edith L) service mgr WECo h 160 Laurel rd
—Nancy A Mrs assembler Spfd r 685 Elm
—Nellie A wid John H r 111 Beverly Hills (upper)
—Pauline A payroll clk 42 Phelon av h at Agawam
—Raymond E Jr (Mary-Rose) tilesetter Spfd h 42 Paulson dr
—Richard P (Carol A) mech Spfd h 1672 Riverdale
—Robert C (Verna R) custodian 1499 Memorial av h at Agawam
—Robert H (Claire F) laborer 888 Riverdale h 83 Labelle
—Robert M mach opr Binc r 160 Laurel rd
—Robert W (Myrtle J) jig builder Hartford Conn h 50 Garden
—Ruby wid Arthur J h 1027 Amostown rd
—Stuart L (Carmelia E) route slsman Spfd h 622 Westfield
—Verna R Mrs office sec 1499 Memorial av h at Agawam
Allied Baking Co 1060 Memorial av and 1321 Riverdale
Allport Peggie R married Roland Entwhistle
Allyn Millicent J tchr 216 King's hwy h at Holyoke
Aloisi Arthur R (Doris M) rem to Agawam
Alonzo Antonio Jr (Mary E) carp Monson h 177 Ashley
—Paul H (Elizabeth L) clothing Westfield h 197 Laurel rd
Alouise Thomas J (Florence T) assembler G&BMfgCo h 17 Moseley av
—Vincent A foundrywkr Westfield r 15 Moseley av
—William (Patricia) blksmith Westfield h 616 Main
Alpino Antonio (Mary C) h 215 Windsor
Alston Harold C (Valarie G) mgr Stop & Shop 219 Memorial h at Springfield
Alstrom Albert I (Dorothy J) sls mgr WECo h at Longmeadow
Altobelli Aldo student r 139 Baldwin
—Carmine (Giocondo) h 139 Baldwin
—Rudolph sub tchr r 139 Baldwin
Alvarez David (Rose J) emp MDFCo h 42 George
Alvord Justus H (Grace D) office mgr Chicopee h 114 City View av
—Margaret G Mrs keypunch opr 26 Central h at Springfield
Amato Louis (Ida) pres-treas-mgr Luigi's Blue Grotto 1270 Memorial av h at Springfield
Ambrose Robert T Jr (Loycla) rem to Springfield

American Fuel Oil Co
Samuel Radner pres-treas 91 Union tel RE 6-3611 —See p 1039
—Legion West Springfield Post No 201 83 Park av

American Petroleum Transport Co
Samuel Radner pres-treas 91 Union tel RE 6-3611—See p 1039
Ames Darrel S ins mgr 26 Central h at Wilbraham
—Harry C (Pauline T) treas Spfd h 134 Ohio av
—Herbert L (Olla N) h 182 Ohio av
—Olla N Mrs real est 182 Ohio av r do
Amnote Henry J (Alice A) painter Spfd h 40 Smyrna
Ampere Electric Motors Bernard Gordon pres-treas Archer W Davidson v pres Frank Raleigh clk 820 Union
Amrhein Quentin Rev r Monastery av
Amundson Raold R (Julia M) rem to New Jersey
Anable Gilbert L (Maude H) h 85 Woodmont
Anber Doris M clk 26 Central h at Springfield
Anderson Carl G (Alice L) plant supv 112 Westfield h Quarry rd
—Carl V (Jean A) rem to Framingham
—Charles E (JoAnn C) slsman Spfd h 68 Maple ter
—Edwin N (Leila) (Anderson's Nurseries) 1319 Riverdale h at Longmeadow
—Edwin O (Margaret M) guard G&BMfgCo h 102 Allston av
—Elizabeth W Mrs clk of corp Friendly Ice Cream Corp 1261 Westfield h at Springfield
—Helen C wid James A h 12 Exeter
—Ila M Mrs housewkr 95 Nelson r do
—Janice M clk 26 Central h at Huntington
—Olivine M wid Reed F h 71 Fairview av
—Peter A slsman r 12 Exeter
—Robert rem to Vermont
—Virgil F (Margaret) shipping clk 135 Memorial av h (3) 62 Bliss
Anderson's Nurseries (Edwin N Anderson) 1319 Riverdale
Andor Ruth H clk 26 Central h at Agawam
Andre Charles P (M Grace) yard condr B&A h 36 Armstrong
—Charles P Jr (Eleanor R) policeman h 128 Birch Park cir
—Grace M receptionist 26 Central r 36 Armstrong
Andreoli Anthony J clk r 1290 Westfield
—M Christine mach opr Spfd r 1290 Westfield
—Maria wid Cesare h 1290 Westfield
Andrew John A Jr (Marguerite T) seed service specialist 26 Central h 69 Woodmont
—Rebecca J student r 69 Woodmont
Andrews Beulah Mrs bkkpr 135 Memorial av r 98 Prospect av
—Clayton F (Venus M) staff asst Spfd h 157 Beverly Hills (lower)
—Gilbert (Beulah) clk 26 Central h 98 Prospect av
—John J (Emma J) r 1005 Elm
—Joseph R (Joan A) photographer USA h 143 Birch Park cir
—Robert J (Fern R) welder P&WADiv h 69 Sherwood av
—Thomas S (Margaret M) tabulating supv SPCo h 299 Poplar av
—Warren F in USAirForce r 157 Beverly Hills (lower)
Andringa Nicholas mgr 1144 Riverdale h at Thompsonville Conn
Anetzberger Max J (Anna E) constructive auditor G&BMfgCo Union at Cold Spring av h at Springfield
—Max J Jr (Margaret M) pharmacist Spfd h (2A) 1582 Memorial av
Angeleri Lucy clk SPCo Front h at N Agawam
Angelico Albert M (Catherine M) mail handler NYCRR h 1193 Elm
—Ann-Jean clk USEnvCo r 1676 Riverdale
—Rubie R Mrs h 1676 Riverdale
Angelides Nicholas J (Helen L) whol florists supplies 89 Almon av h do
Angelini Dorando P mach Spfd r 64 Elmdale
—Josephine wid Biagio A h 64 Elmdale
Angers Dantes L (Jeanne E) real est Spfd h 2016 Westfield
Angy's Tortellini (Mrs Angy Campanini) tortellino mfr 89 Baldwin
Annino Calvin W (Florence L) plater 960 Main h 35 E School
—Frank J billiards 108 Bridge r 37 E School
—John (Freda) h 39 E School
—Joseph D (Ruth B) foreman SPCo h 81 Queen av
—Joseph L (Evelyn A) h 37 E School
—Joseph L (Martha M) plater 960 Main r 747 do
—Joseph L Jr racker 960 Main r 37 E School
—Louis A (Josephine D) clk 151 Elm h 391 MassAv
—Mary A wid Samuel h 95 Chestnut
—Robert T trk driver 960 Main r 37 E School
—Samuel V emp USA r 95 Chestnut
Annone Albert F (Dorothy E) prod clk USA h 135 Grandview av
Anschutz Emil A (Helen C) baker Spfd h 83 Roseland av
Anthony David E supv 26 Central h at Westfield
Antil Vivian C asst treas Oxford Tool & Gauge Co Inc 198 Norman h at Holyoke
Antique Shop The (Mrs Frances McDonald) 988 Riverdale
Antoine James G (Lorraine W) mach opr GFBCo h 26 Birch Park cir
Antos Edward T crane opr P&WADiv h 612 Westfield
Anwyll James (Martha J) pres Package Printing Co Inc 1702 Riverdale h at Holyoke
Anziano Angelo died Mar 12 1957 age 49
—Anthony h 18 Mercury ct
—Anthony (Phyllis A) engraver Spfd h 62 Irving
—Felix C engraver Spfd r 73 High
—Helen M wid Angelo C r 73 High
Apostle Edmund (Phyllis) (Newell's Radio & Tel vision) 374 Park h 99 Janet
Appleby Kenneth W (Alda J) treas A & A Wreckin Co Inc 79 Kelso av h at Springfield
—Stanley T (Anna K) pres A & A Wrecking Co In 79 Kelso av h at Springfield
Apps Charles R (Beatrice A) eng B&A h 11 Chest
—John F in USMarines r 11 Chester
Arakelian Arthur A (Charlotte A) assembler G&B MfgCo h 187 Heywood av
—Capriel (Raxanne M) barber Spfd h 74 Heywood
—Elsie Z r 187 Heywood av
—Nancy S typist Spfd r 187 Heywood av
Archdeacon Paul J (Jacqueline R) in USAirForce (2A) 467 Cold Spring av
Ardenghi Angelina wid Ernest h 24 E School
Ardito William A (Leone M) mech eng Spfd h 6 Hale
Ardizoni Alex J (Anna M) supv USRCo h 78 Fai view av
—Anna M Mrs clk 135 Memorial av r 78 Fairview
—Joseph P (Catherine D) mech Spfd h 35 Ci View av
—Louis (Argia) h 76 Fairview av
—Robert A (Muriel N) clk Spfd h 14 Albert
Argiro Albert N (Janice A) trucking 185 Winds h do
—Alfonse mech 268 Park r 50 Allston av
—Antonio P (Bernadette P) trucking 50 Allston h do
—Dominic (Grace) slsman h 181 Windsor
—James F r 185 Windsor
—Josephine wid Pietro A baker's helper Spfd r 1 Windsor
—Pasquale sweeper WECo h 196 Windsor
Armand's Gulf Station (Armand A Tardif) gasoli 15 Union
Armatrout Richard L (Gladys R) carp and painter 283 Rogers av
Arms Apts The 27 Mercury ct
—Inc The apts 56 Mercury ct
Armstrong Elroy W (Grace U) papermkr SPCo h Prince av
—Thomas F (Helen) custodian 767 Main h 21 Mu ray pl
—Vernon (Marjorie R) office mgr Will h 135 Wild ter ext
—William B (Susan M) supt 429 Memorial av h Westfield
Arnold Bernard J (Arlene F) distributor NY h Worthen
—Carrie E r 45 Maple ter
—Hattie M h 45 Maple ter
—Roy F (Lena A) product development mgr and SPCo h 2170 Westfield
—Susan h 113 Park av
—Warren E (Phyllis M) gas sta mgr Westfield h Birch Park cir
Arnold's Auto Body Service (Arnold E Bushey) 4 Main
Arrisoni Alfonso tailor Chicopee r 131 Baldwin
—John h 131 Baldwin
Arrowhead Motel (Raymond F and M Christine Ha nigan) 1573 Riverdale
Arsenault Doris L priv sec Spfd r 27 Lathrop
—Doris M dental asst Spfd r 27 Lathrop
Art's Barber Shop (Arthur M Bessette) 1162 M morial av
Arterton Jane E clk 26 Central h at Westfield
Artin Edward (Dorothy L) associate editor Spfd 400 Rogers av
Artioli Kenneth A (Gloria M) compositor Spfd h 1 Hillcrest av
Art-lite Signs (Arthur R King and Robert O'Nei 180 New Bridge
Artuso Dominic (Marion T) guard 42 Phelon av at Agawam
Asarisi Marion A tab supv 42 Phelon av h at Spri field
Aschenbach Henry C (Marion S L) h 137 Kings h
—Joseph S L (Georgie M) rem to Philadelphia Pa
Aseltine Harold C (Helen B) circulation mgr Spfd 550 Rogers av
—Lois H Mrs teller 85 Elm r 25 Granger pl
—Merritt L Jr (Lois H) slsman Westfield h Granger pl
—Natalie W office sec 26 Central r 43 Kings ter
—Reed C (Margaret K) pres Spfd h 62 Talcott
—Richard G (Marie L) tchr 369 Piper rd h 5 Amostown rd
—Robert H in USNavy r 25 Granger pl
—Ward A insp NYCRR h 43 Kings ter
Ashbrook Robert F farmhand h 1711 Westfield

REAL ESTATE
APARTMENTS
SALES & RENTALS
MORIN REALTY CORP.
1570 Main Stree
Tel. RE 6-4591

PRESTON AND OLMSTEAD, INC. — Tel. RE 2-5161
GENERAL AGENTS OF THE TRAVELERS
THE WORLD'S LARGEST MULTIPLE-LINE INSURANCE COMPANY

Ashe Allen M (Frances T) physician 50 Elm h 39 Overlook dr
—Catherine J h 26 Fairview av
—James P (Rose M) policeman h 1155 Piper rd
Ashley David F (Florence) custodian 2 Second h rear 58 Boulevard
—Lottie B nurse Westfield h 216 Lancaster av
—Louis A timestudyman 42 Phelon av h at Springfield
Ashleyville Cemetery 1340 Riverdale
Ashton J Philip (Martha G) tool crib atdt AmBCorp h 54 Harwich rd
—Peter W in USArmy r 54 Harwich rd
—William J h 526 Main
Associated Transport Inc (Terminal Office) James B O'Neil terminal mgr 429 Memorial av
Associations—see Associations Clubs and Societies—Classified Directory
Asta-Ferrero Pasquale (Merle W) foreman Premoid Products Inc h 21 George
—Peter J student r 21 George
—Ronald C in USNavy r 21 George
Astaldi Frank T (Alice M) asst treas Experimental & Tool Works Inc 64 Roanoke av h at Longmeadow
Athas William G (Mary) dairy 915 Birnie av h do
Athos William G Jr (Genevieve) beltwkr Spfd h 142 Prospect av
Atkins George M (Margaret E) pres-treas C E Smith Drug Store Inc 1162 Westfield h at Springfield
Atkinson Don L (Eva M) pres Valley Sales Company Inc h at Springfield
—Gerald F elec E Hartford Conn r 52 Lathrop
—Irene G wid Harold W h 52 Lathrop
—William R (Marie J) traffic mgr Easthampton h 41 Harwich rd

ATLAS BRASS & ALUMINUM CO INC
Chester J Galaska pres Paul P Galaska treas Jayne V Clark clk of corp bronze aluminum and copper castings and sand blasting 133 Norman tel RE 2-4604

Attenasio Domenic (Carmela M) car insp NHRR h 23 Moseley av
Atwater James C (Virginia D) mgr Spfd h 222 Poplar av
—Ruth P Mrs priv sec 1305 Memorial av h at Agawam
Atwood Robert V (Ruth A) chief draftsman 42 Phelon av h at Springfield
Aubin Germaine F Mrs baker's helper Spfd h 34 Western av
Aubrey Helen V Mrs h 235 Union
—Kenneth G (Charlotte) cutter SPCo h 50 Church
—Leo J (Beatrice A) mach 121 Lowell h 19 Moseley av
—Raymond G (Barbara) rem to Chicopee
—Ronald A steelwkr r 19 Moseley av
—Wilfred r 903 Main
Auclair Leo J (Eunice M) pressman Spfd r 41 Field
—Louis (Ella E) foundrywkr 502 Union h 15 First
—Roger (Emilie M) firefighter h 106 Althea
Aucoin Cecile J clk 26 Central h at Chicopee
—Richard C (Beverly M) mach Agawam h 400 Morgan rd
Audet Raymond R (Barbara C) receiving clk Spfd h 86 Wolcott av
—Roland E (Patricia) grinder HSDiv h 126 Bridge
Audette Adeline M Mrs tel sec Spfd h 52 Lewis av
—Barbara tchr 1967 Westfield r 52 Lewis av
—Donald G r 52 Lewis av
Audren Freda R wid Harry A r 2042 Riverdale
Auerswald W Howard (Doris) mgr Easthampton h 65 Rogers av
Augsberger Max C (Sophie) slsman h 753 Piper rd
Augusti Claude B (Theresa G) printer Spfd h 45 Fairview av
—Harry C (Rose V) coremkr Spfd h 61 Union
—Richard A (Theresa R) acct Holyoke h 520 Cold Spring av
Augustine Edward T (Leona B) asst gen mgr Spfd h 134 Cralwell av
Augustino Daniel J (Cecilia A) slsman 703 Union h 705 do
Augustynowicz Stanley J (Frances A) trk driver Spfd h 2149 Riverdale
Austin Ethel Mrs clk Spfd r 142 Hampden
—F Raymond (Ethel J) envelope mfr Holyoke h 119 Monastery av
—Henry (Emma E) rem to California
—Nye W (Ethel) plater Spfd r 142 Hampden
—Rupert H Jr (Alice J) slsman SPCo h at Agawam
Auto Cover Co (Arthur P Premont) upholstering materials 218 Union
—Transport Inc Edmond O Rainville pres Mrs Catherine S Rainville treas 622 Union
Automobile Sales Co Jerry B Cleary mgr auto body reprs 218 Memorial av
Avedian Hajop (Pahrouhery) rem to California
Averill Shirley J h 51 Colony rd
Aversa Alphonse (Theresa) h 41 Merrick
—Carol Mrs clk 26 Central r 110 King's hwy
—Richard T (Carol) h 110 King's hwy
Avery Clarence W (Pearl L) sls mgr Spfd h 20 Neptune av
—Donald L student r 20 Neptune av
—Lucia H wid Henry C h 6 Beverly Hills (Upper)
—Pauline J clk 26 Central h at Chester
Avezzi Charles R (Elizabeth M) h 56 Birch Park cir
Avonti Alfonso M (Marian) sheetmetalwkr B&A h 45 Merrick
—Edward J (Camelia) elec Westinghouse h 733 Union
—Michael C (Mary A) tool hardener MDFCo h 322 Morgan rd
Ayotte Gerald W tchr 425 Piper rd h at Springfield

B & D MOTORS INC Francis X Daley pres Edward F Bayer treas used cars 138 Westfield
Baatz James C (Jane B) chemist Spfd h 21 Fenor
Babb Harry R (Alice W) registrar Water Dept (22) 126 Park h 62 Warren
Babcock Allen B (Elaine E) customer eng Spfd h 103 Birch Park cir
—Kenneth P (Grace T) eng Chicopee h 15 Rogers av
Babin Ernest J (Mary T) insp PM&GCo h 6 West
Bachand Armand A (Dorris T) rem to Agawam
Bachmann Robert S (Ann R) acct Holyoke h 13 Park dr
Baclawski Stanley E (Stella G) slsman h 509 Dewey
Bacon Carol J office sec Spfd r 53 Hill
—Glenroy H died Nov 7 1957 age 55
—Glenroy H Jr elecwkr WECo r 53 Hill
—Helen C wid Glenroy H h 53 Hill
Badone Alfred B (Clelia B) rem to Santa Barbara Calif
—Armand C (Mildred M) letter carrier h 27 Elm cir
—Charles F student r 27 Elm cir
Baer Albert G (Dorothy S) elec eng WMassElecCo h 135 Ohio av
—Mary wid Frederick r 480 Cold Spring av
Baevich Dorothy A Mrs developer Spfd r 59 Allston av
Bagg Edward E (Esther J) guard Spfd h 24 Greenleaf av
—Esther B Mrs priv sec Spfd h 72 Wistaria
—Frederick P Mrs (Ella W) died Aug 28 1957 age 79
—Mary S h 93 King's hwy
—Rachel A wid Edward O h 47 Hanover
—Raymond H (Grace L) area supt WUTelCo and market gardener 1180 Riverdale h do
—Robert A (Louise M) emp SPCo Front h at Southampton
—Shirley h 840 Riverdale
—Wallace O (Ruth M) elec Spfd h 232 Great Plains rd
Bagnall Vincent J (Rita A) factory mgr Manchester Conn h 125 Van Horn
—Vincent J Jr in USMarines r 125 Van Horn

Baiardi Allan L
(Winifred F) (Fullam and Company) and treas East Elm Corporation 110 Elm East Elm Bdg and treas Dorwin Realty Corp do h 180 Poplar av—See p 1043

—Ann A Mrs public steno 333 Elm r 127 Hillside av
—Charles E h 8 Ludington ct
—Quentin F (Jane K) slsman SGLCo h 104 Orchardview
—Thomas G (Ann A) prod planner AmBCorp h 127 Hillside av
Bailey Eleanor A nurse Spfd r 27 Larchwood
—Helen M tchr 425 Piper rd h at Springfield
—Lester V (Ellen M) janitor 63 Pine h 27 Larchwood
—Mary O Mrs sub tchr r 102 Greystone av
—Robert E (Margaret M) firefighter WSFD h 24 Burke av
—-Wagner Wayside Shop Roy W Broughton mgr furniture 1458 Riverdale
—William G (Mary F) h 36 Colony rd
—William J (Mary O) installer and repr Westfield h 102 Greystone av
Baillargeon John L (Helen T) research tech 42 Phelon av h at Springfield
—Paul A (Bernice M) district mgr Spfd h 90 Bliss
Bailo Paul (Victoria) h 106 Bosworth
Baitler Maurice H (Rebekah M) lwyr (22) 10 Central h at Wilbraham
Bajgier Frank J (Pauline) custodian Agawam h 980 Piper rd
Bajowski Theodore F r 169 ConnAv
—Walter V (Simone Y) letter carrier Spfd h 23 Hickory
Baker Ann Mrs h 27 Sprague
—Doris L socialwkr Boston r 96 Worthy av
—E Randall asst supt SCo r 118 Ashley
—Eldred (Alice M) mach opr USA r 931 Memorial av
—Harold (Ivy W) h 72 Sprague
—Helen I wid Frederick M housewkr h 23 Piper rd
—Herbert M (Dorothy R) maintman 1139 Riverdale h 1669 Westfield
—Homer L (Grace V) draftsman G&BMfgCo h 61 Chestnut
—John E (Margaret E) mach opr MDFCo h 56 Garden
—Margaret E Mrs clk 429 Memorial av r 56 Garden
—Oscar C (Beatrice A) pricing analyst G&BMfgCo Union at Cold Spring av h at Westfield
—Philip N (Beverly A) slsman MCCo h 328 King's hwy
—Richard J student r 61 Chestnut
—Robert L (Mary E) copywriter G&BMfgCo Union at Cold Spring av h at Chicopee Falls
—Ruth C wid Edward R emp 1414 Main h 118 Ashley
—Timothy (Kathleen G) mach opr GFBCo h 45 Althea
—Timothy Jr (Irene) woodwkr Spfd h (12) 822 Main
Balboni Albert C (Barbara A) student h 43 Colton av
—Albert M (Anna R) printer Chicopee h 84 Sibley av
—Anthony (Frances P) h 445 Cold Spring av
—Celina wid Frank h 54 Russell
—Ermalinda wid Vincent A h 72 York
—Florence T r 54 Russell
—Frank died Feb 8 1958 age 66
—Germaine L Mrs slswoman 135 Memorial av r 88 New Bridge
—Harold R (Germaine L) emp VNInc h 88 New Bridge
—Mary wid Aldo h 183 New Bridge
—Olindo (Linda T) h 88 New Bridge
—Raymond h (2) 1140 Memorial av
Balch Elizabeth wid Shepard J r 23 Day
Baldanchini Carlo (Josephine) h 49 Belle av
Balderston Myra D wid G Edgerton r 42 Prospect av
Balding Donald L (Fern M) firefighter WSFD h 67 Lathrop
Baldwin Beatrice T wid Wales A r 39 Talcott av
—Helen J tchr 2 Second h 39 Talcott av
Balestri Camilla wid Joseph treas Colonial Cafe Inc 1342 Memorial av h 19 Exposition ter
—Claude J (Margaret L) (Memo Variety) 1330 Memorial av and pres Colonial Cafe Inc 1342 do h 21 Exposition ter
—George L sec Colonial Cafe Inc 1342 Memorial av r 19 Exposition ter
Balin Beatrice E Mrs bkkpr 42 Phelon av h at Blandford
—Charles F (Eileen F) policeman h 546 King's hwy
—Elizabeth F wid Joseph F (Community Restaurant) 991 Westfield h 36 Elmwood av
Ball Donald J student r 34 City View av
—Earl H (Margaret) watch repr Holyoke h 123 Jensen cir
—Emil C foreman WECo r 34 City View av
—John (Katherine L) foreman G&BMfgCo h 34 City View av
—Joseph F mach opr AmBCorp r 34 City View av
—Peter P (Jennie W) mach opr Westinghouse h 30 City View av
—Peter P Jr tchr Agawam r 30 City View av
—Robert R (Louise C) mail porter NYCRR h 178 Heywood av
—Ruth V wid Frederick W h 86 Fairview av
Balland Karen clk 26 Central h at Springfield
Ballard Robert L (Dorothy M) tool designer HSDiv h 50 Riverdale
Bampos Beverly I Mrs hairdresser Spfd r 78 Beverly Hills (upper)
—James C Jr tchr 767 Main h at Springfield
—Paul J (Beverly I) ins agt Spfd h 78 Beverly Hills (upper)
Bandoski Stanley J dept mgr G&BMfgCo Union at Cold Spring av h at Springfield
Bandzul John S (Anna) treas A B C General Machine & Tool Co Inc 43 Sylvan h at Springfield
Banks Elizabeth clk 26 Central h at Westfield
Bannister Leo J yardman NYCRR h 30 Plateau cir
—Sarah A wid James died Feb 18 1957 age 78
Bara Donald R (Mary O) stock checker HSDiv h 29 Sprague
—Joseph J (Adeline J) car insp B&A h 17 Sprague

Radio Station
— 1450 ON YOUR DIAL —
WMAS
1st in News
1st in Sports
1st in Music You Want
— 94.7 ON YOUR DIAL —
WMAS FM
Tel. RE 7-1414

ALBERT C. WHITE, JR., INC.
496 BRIDGE ST. TEL. RE 2-5109
COMPLETE INSURANCE SERVICE

FORBES & WALLACE . . SHOPPING CENTER FOR WESTERN NEW ENGLAND

SARAT FORD SALES Tels. SPFD. ST 8-9668, RE 3-3902
250 SPRINGFIELD STREET AGAWAM, MASS.
SALES SERVICE PARTS

Baravalle Wilbur W (Marjorie I) slsman Spfd h 1557 Westfield
Barbarini Clemente h 31 Russell
—Edward F trk driver Spfd r 31 Russell
—Esther A clk PM&GCo r 31 Russell
—Teresio C (Mary T) route slsman Spfd h 31 Russell
Barbeau Cecile F wid William J h 53 Wilder ter
—Joyce E student r 53 Wilder ter
—William J Jr acct Spfd r 53 Wilder ter
Barber Alfred W (Susan S) clk P&WADiv h 21 Silver
—Milton J (Virginia) mgr Will h Wellfleet dr
—Warren H (Barbara A) serviceman Moran Mfg Co h 46 Boulevard
Barberi Guido M (Rose L) emp GFBCo h 54 New Bridge
—Norman P r 54 New Bridge
Barbieri Leah E wid Louis A waitress 1261 Westfield h 60 Fairview av
Barboza Gilbert (Lillus A) staff acct 42 Phelon av r inq do
Barchielli Battista r 126 Janet
Barcomb Charles A (Clara S) mach NYCRR h 66 Hampden
—Jacob J (Patricia A) junk 120 Bridge r inq do
Bardier Alfred L (Albertine) toolmkr WECo h 315 Park
—Alfred L Jr (Beryl J) insp HSDiv h 28 Hanover
Bardsley Alan (Phyllis R) die sinker Chicopee h 91 Hillside av
Bardwell Edgar A (Mildred L) mail clk Spfd h 134 Southworth
—Frederick L (Barbara) h 37 Alderbrook la
—Margaret clk 1499 Memorial av r 1 Glenview av
—Richard P student r 134 Southworth
Baribault John J (Norrine) slsman 268 Park h at Southwick
Barker Chemical Co Ralph L Barker pres distributors A st cor Circuit av
—Chester A (Hattie D) h 17 Laurel rd
—Lawrence (Pauline) mach HSDiv h 29 York
—Lawrence E (Olga M) trk driver Spfd h 48 Heywood av
—Natalie G Mrs r 18 Pleasant
—Ralph L (Beatrice M) pres Barker Chemical Co A st cor Circuit av h at Agawam
—Ralph L Jr (Helen C) chemical distributor Barker Chemical Co h 57 Woodward rd
—Thomas L in USNavy r 48 Heywood av
Barkett Edward J (Louise) (White Hut) 280 Memorial av h at Longmeadow
—Kenneth P (Lorraine P) rem to Agawam
—Peter J h 138 Chestnut
—Rose J restwkr 280 Memorial av r 138 Chestnut
Barkhuff Raymond A Jr h (7) 1139 Westfield
Barlow Albert D (Lillian J) clk G&BMfgCo h 15 Bowers
—David W (Marjorie I) h 51 S Boulevard
—Grant (Doris T) h 25 First
—Walter W (Sarah Ellen) trainer Spfd Hockey Club Inc h 1626 Westfield
Barnabe Maude R sorter SPCo h 2284 Westfield
Barnack Henry C (Norma J) (Barnack Roofing Co) 1142 Riverdale h at Hazardville Conn
—Roofing Co (Henry C Barnack) 1142 Riverdale
—William M (Adeline S) h 1526 Westfield
—William T (Mary H) eng HSDiv h 96 Pierce
Barnard Edward L (Katherine K) h 86 Lombra rd
Barnes Charles N (Elizabeth H) livery service S Hadley h 97 Overlook dr
—David B (Jeannette V) student h (2A) 154D Memorial av
—David W slsman h 479 Cold Spring av
—Edward (Melvina) typist USA h 112 Front
—Edward C (Lois M) elec Spfd h 25 Fairview av
—Elizabeth H Mrs clk Spfd r 97 Overlook dr
—Emma E wid Richard T r 42 Prospect av
—Irving C (Virginia O) asst treas-controller Strathmore Paper Co Front opp Depot h at Westfield
—Jerome A (Gail L) program mgr Spfd h 432 Cold Spring av
—Lee K wid Walter A h 38 Smyrna
—Lois M Mrs teller 85 Elm r 25 Fairview av
—Madeline D inventory clk 42 Phelon av h at Springfield
—Margaret hairdresser Spfd r 494 Westfield
—Paul V (Dorothy P) acct 42 Phelon av h at Montgomery
—Wayne E (Leslie R) h 107 Ely av
Barnett Anthony F (Jean A) roofer h 541 Union
—Charles I r 51 S Boulevard
—Merlin J foreman P&WADiv h 55 Colony rd
—Richard A in USMarines r 541 Union
Barnfather Brenton W (Retha E) photoengraver Wethersfield Conn h 125 Robinson rd
—Charles E (Eva J) supv of IBM dept Bloomfield Conn h 107 Robinson rd
—Lillian C wid William D rem to Freeport
—Retha E Mrs bkkpr 8 Mulberry r 125 Robinson rd
—William D died Apr 10 1957 age 74
Barnhart Philip S (Alice M) tech consultant 20 Craiwell av h do

Baronian David L student r 153 Robinson rd
—Kenneth R student r 153 Robinson rd
—Raymond A (Edith M) oil burner serviceman Spfd h 153 Robinson rd
Barrepski Frank (Hattie M) maintman G&BMfgCo h 257 River
—Frank Jr student r 257 River
—Joseph r 205 New Bridge
—Joseph P (Delphine R) rem to Agawam
—Kenneth P (Rosalie J) rem to Agawam
Barrett Alice G h 42 Mercury ct
—Edward F (Joan A) acct Will h 252 Vadnais cir
—Eileen M student r 516 King's hwy
—Emma wid Patrick h 41 Sprague
—Franklin W (Cynthia K) slsman GF&BCo h 33 Hillcrest av
—James J (Marie M) elec Spfd h 516 King's hwy
—James J Jr sheetmetalwkr P&WADiv r 516 King's hwy
—Jean M Mrs nurse Holyoke r 201 Woodmont
—Jerome K r 516 King's hwy
—John E (Odessa D) lwyr 148 Union h 57 Exeter
—Joseph E gas sta atdt 1333 Westfield r 516 King's hwy
—Margaret slswoman Spfd h rear 11 Potomac
—Mildred G Mrs cafeteria dir 767 Main r 35 Murray pl
—Robert (Mildred G) custodian 115 Southworth h 35 Murray pl
—Thomas E Jr (Jean M) asst eng Agawam r 201 Woodmont
Barrows Edith E wid Arthur O h 24 Ames av
Barrus Ernest r 60 Chapin
Barry Catherine D Mrs tel opr TelCo h 46 Chestnut

BARRY COAL INC
Mrs Elizabeth M Barry pres-treas James F Barry v pres retail dealers Blue Coal Mobilheat York oil burners 24 hr customer service 772 Union tel RE 2-9791—See p 1036

—Dorothy A married Charles Holt
—Elizabeth M wid Philip D pres-treas Barry Coal Inc 772 Union h 57 Churchill rd
—James F v pres Barry Coal Inc 772 Union r 57 Churchill rd
—John H (Anne M) technical writer Agawam h 58 Mercury ct
—Roman h 65 Day
Barsalou Francis E (Evelyn E) trk driver Spfd h 64 Plateau cir
Bartsch Albert (Pauline) rem to Becket
Barstek Ralph h rear 1268 Riverdale
Barta Ferdinand h 20 E School
—Ferdinand Mrs (Antoinette M) died Nov 3 1957 age 78
—Gerald A r 20 E School
—Jeremiah J died Jan 17 1958 age 48
—Marjorie A wid Jeremiah J h 20 E School
Bartels Otto G (Evelyn) chemist Westfield h 814 Amostown rd
Barth Ada B wid Donald F r 89 Morgan rd
—Eugene student r 89 Morgan rd
Barthe Donald R (Marguerite L) eng Holyoke h 23 Penrose
—Juliette wid Henry r 23 Penrose
Bartlett Edward P (Eva M) baker Holyoke h 30 Cottage
—G Gilbert (Abbie) mgr bookkeeping dept 85 Elm h at Northampton
—George D student r 657 Dewey
—Herbert F (Frances) asst guidance dir WSpfd Public Schools and far 657 Dewey h do
—Leroy (Gertrude M) h 603 Elm
—Martin L r 603 Elm
—Peter rem to Uxbridge
Bartley Alfred R (Ethel) ins Spfd h 19 Hilltop
—Elaine M tchr Essex Conn r 51 Plateau cir
—Evelyn C Mrs bkkpr Spfd r 51 Plateau cir
—William F (Evelyn C) prodman Spfd h 51 Plateau cir
Barto Anthony J (Anita J) trk driver Westfield h 47 Hewitt
Barton Donald L (Elaine) setupman HSDiv h 65 Irving
Bartos Felix A (Ann R) meatcutter Spfd h 226 Woodmont
Bartosiak Joseph J (Eleanora A) rest mgr Spfd h 43 Mercury ct
Bartossi Augusta wid Attilio h 339 Cold Spring av
Barufaldi Alfonso (Argia) h 18 Barrett av
—Columbo G (Pearl E) mach Spfd h 141 Bonair av
Basile Joan A tchr 1967 Westfield h at Springfield
Basilone Mario R r 24 Lowell av
—Salvatore (Lillian M) constrwkr Spfd h 24 Lowell av
Basinet Floyd (Theresa) rem to Springfield
Bassett Francis J (Marjorie) h 35 Wayside av
—Walter A h 250 Main
Bassette Harry E (Jeannette A) brakeman B&A h 604 Main
Baszak Florence E Mrs clk 26 Central h at Feeding Hills

Batchelder Donald F P (Margaret L) examiner SF&MInsCo h 606 Dewey
Bates Bertha E wid Frank I h 89 Wistaria
—Carrie B wid Fred A housekpr r 278 Elm
—Helen A wid Harry H h 15 Plateau av
Bath Charles R (Dorothy M) bank guard Spfd h 10 Sheridan av
—Palma M Mrs slswoman Sears Roebuck & Co r 461 Elm
—Rebecca B wid Clifford V prin Tatham School 1198 Memorial av h 494 Westfield
—Thomas W (Palma M) mgr 650 Riverdale h 461 Elm
Battey Clyde W (Selma L) paper cutter Holyoke h 147 Boulevard
—John K (Ann R) emp GFBCo Palmer av n Circuit av h at Longmeadow
—Walter S r 903 Main
Battista Antonio (Mariana) h 88 Prince av
—Domenic L (Gloria J) barber emp 242 Elm h 420 MassAv
—Francis V (Mary R) service sta supt Spfd h 371 Amostown rd
—Josephine M wid Domenico h 87 Prince av
—Rose V r 88 Prince av
Battistoni Dominick mason tender r 48 Burford av
—John (Angelina) emp town h rear 106 Bridge
Bauer Frank F Jr (Lillian P) copy editor Hartford Conn h 40 Churchill rd
—Lillian P Mrs office sec Wallace Mfg Corp r 40 Churchill rd
Baulch Charles A (Marion D) training supv Spfd h 125 Craiwell av
Baulia Andrew (Mary C) h 184 Wayside av
Baum Dorothy C clk 26 Central h at Feeding Hills
—Robert S (Lucille) hydraulics specialist Windsor Locks Conn h 61 Fairview av
Bauman Alice L Mrs nurse 76 Charles av r do
—George A (Alice L) tchr 369 Piper rd h 76 Charles av
—Minnie N wid Arnold r 134 New Bridge
Baumann William (Ruth) trk driver Holyoke h 992 Memorial av
Bava Alfred D (Grace M) adjuster Spfd h 54 High
—Ralph A (Irene M) bus opr Hartford Conn h 17 Fairview av
Bay State Advertising Inc Paul Fitzgerald pres Harry J Suprenant treas 1039 Memorial av
—State Wrecking Co Inc Herman Hare pres Charles Hare v pres 17 Heywood av
Bayer Edward F (Mary J) treas B & D Motors Inc 138 Westfield h 20 Thomas dr
—James G (Ruth W) clk USA h 280 Rogers av
—Ruth W Mrs nurse Spfd r 280 Rogers av
—Walter W in USArmy r 20 Thomas dr
Bazinet Alfred L clk 434 Memorial av r 78 Sprague
—Exilda Mrs weaver Holyoke h 78 Sprague
Beach Madeline tchr Spfd r 56 Warren
—Theodore M h 56 Warren
Beasley Fred C (Ruby E) trk driver Spfd h 63 Worthen
—Jean A Mrs clk SPCo r 60 Morton
—Richard F (Jean A) trk driver 85 Phelon av h 60 Morton
—Ruby E Mrs clk 26 Central r 63 Worthen
—Shirlee A clk TelCo r 63 Worthen
Beattie Harold K (Lucy) maintman Northampton r 38 Fairview av
—Lucy Mrs mach opr Spfd r 38 Fairview av
Beatty Beatrice S wid William E r 98 Autumn rd
Beauchamp Carol J artwkr CFalls r 159 Poplar av
—Louis T (Alice F) v pres WSpfd Office of The Third National Bank & Trust Co 85 Elm h 159 Poplar av
Beauchemin Dorothy R Mrs IBM key punch opr G&BMfgCo r 262 Woodmont
—John A (Dorothy R) recorder NYCRR h 262 Woodmont
—Joseph A h 124 Riverdale
Beaudet Guy J (M Alice) designer Holyoke h 33 Oakland
—Jean B (Anna M) carp B&A h 55 Fairview av
—Roger R r 55 Fairview av
Beaudoin Janet G boxmkr 91 Church r 35 Merrick
—Mabel G wid Napoleon H h 35 Merrick
—Ronald D r 35 Merrick
Beaudry Clayton F (Marjorie J) despatcher PMachCo h 1050 Elm
—Donald D mason Spfd r 43 Robinson rd
—Edmour A (Aurore D) contr Spfd h 43 Robinson rd
—Norman W (Delphine D) heat treater WECo h 215 Hillcrest av
—Raymond V (Dorothy Y) buyer Spfd h 10 Elizabeth
Beaulieu Anna D wid Joseph assembler WECo r 51 York
—Fred L (Gail T) autobody repr Agawam h 2363 Westfield
—George E (Doris E) patternmkr Agawam h 4 Rochelle
Beaumier Edward A (Martha) plumbing contr Spfd h 87 City View av
Beauregard Gertrude L clk 26 Central h at Springfield
—Raymond J (Elizabeth) tchr Spfd h 62 Colony rd
Beauvais Constance L student r 6 Woodmont

Daniel M. Walsh, Jr. Insurance & Surety Bonds
Tel. RE 4-4526 Third Nat. Bank Bdg.

BEAUVAIS
—Edouard O (Dorothea M) asst cashier G&BMfgCo h 6 Woodmont
—Richard E student r 6 Woodmont
—Rose A wid Joseph H r 6 Woodmont
Becker Lottie I wid Henry W r 125 Craiwell av
Beckwith Jane B wid John W h 47 Larone av
—John N h 16 Woodmont
Bedard Alexander (Amelia A) h 207 Ashley av
—Francis R (Loretta A) (Pioneer Mfg Co) 27 Sylvan h 116 Poplar av
—Rita Mrs r 26 Fairview av
Bednarski Adolph rem to Holyoke
Bednarz Joseph (Anna) meatcutter Spfd h 774 Morgan rd
Bednez Stanley r 178 Lancaster av
Beebe Orrin P (Edna May) dist mgr 958 Riverdale h 97 Meadowbrook av
—Richard A (Phyllis) emp SGLCo h 33 Elmdale
—Robert W Jr (Theresa B) gun fitter Spfd h 16 Robinson rd
Beech Charles H (Susan L) eng Will h 409 Brush Hill av
Beecher George E (Dora A) clk TelCo h 50 Armstrong
Beger Barbara C wid John M h 48 Day
—Edna A Mrs h 94 York
Beggetta Dominick P (Shirley) mech Spfd h 22 Oxford pl
—Eleanor T Mrs clk Spfd r 85 Hillcrest av
—James A (Eleanor T) sheetmetalwkr G&BMfgCo h 85 Hillcrest av
—Joseph J displaywkr Spfd r 85 Hillcrest av
—Teresa wid Nicola J h 100 Hillcrest av
Begley Barbara J office sec Spfd r 74 Chestnut
—Dennis J h 183 Ashley
—Dennis J (Margaret F) h 43 Warren
—Francis M (Estelle V) (Frank's Market) 706 Westfield h 722 do
—James E (Emma V) lieut WSFD h 74 Chestnut
—James E Jr sta fireman Spfd r 74 Chestnut
—John J stock clk CVMfgCo h 120 Maple
—John L (Anna B) traffic eng Greenfield h 385 Kings hwy
—Mary E married John J Strzempko
—Maurice J (Mary T) mach opr WECo h 43 Elmdale
—Michael F (Maude L) clk Spfd h 42 Janet
Bejune Wallace M emp MCCo h 27 Colton av
Bekes Paul C clk MMLInsCo r 20 Moseley av
Bela John mach opr Westfield r 1680 Memorial av
Bel-Air Motel Joseph S Novicki mgr 387 Riverdale
Belanger Anthony (Evelyn) (The Merrick Inn) 62 Bridge h at Westfield
—William E (Violet B) sta fireman Chicopee h 59 Hewitt
Belcher Ethel M tchr 115 Southworth r inq do
Belden Clifford D Edith C) mach opr HSDiv h 88 Lewis av
—Harriett C key punch opr 26 Central h at Montgomery
—Herbert E (Winifred F) counter Westinghouse h 36 Irving
—Josie wid Charles r 478 Cold Spring av
—Peter C (Phyllis E) routeman Spfd h 47 Woodmont
Belisle Jeannette A wid Edward A h 51 George
—Rene G supv Spfd r 51 George
Bell Edward A (Yvonne M) route slsman Spfd h 26 Bliss
—Joseph J (Charlotte A) emp town r 1069 Morgan rd
—Yvonne M Mrs emp WECo r 26 Bliss
Bellany William A (Alma A) mach AmBCorp h 207 Windsor
Bellefleur Richard L tchr 425 Piper rd h at Springfield
Belley Girard J h (5) 866 Main
Bellotti A Joseph (Augustine V) maintman ASCo h 46 Belle av
—Anthony A clk HSDiv r 46 Belle av
—Baptiste J drill opr Spfd h 101 Norman
Belmer Russell M (Lillian M) trk driver Spfd h 754 Morgan rd
Beltrami Eugene Z (Rosemary) rem to Buffalo NY
Belville Bertha H housewkr 1712 Riverdale h 30 Eldridge
Belyeu John C (Ruth I) painter h 26 Lancaster av
—Ruth I Mrs clk ASCo r 26 Lancaster av
Bemben John (Bernice E) plant mgr 1261 Westfield h 60 Terry rd
Bemis Ines M Mrs nurse 66 Elmdale r do
—Lionel C (Ines M) mgr Spfd h 66 Elmdale
Benard Anna M wid Emile J h 43 Sprague
Benciveni Joseph V (Alice G) constrwkr h 91 Hill
Bencivenni James H (Sally A) h 64 Hanover
—Robert D (Joan M) autobody repr Spfd h 65 George
Bender John J (Marcia W) far Suffield Conn h 103 Beverly Hills (Upper)
Benedict Christine mach opr WECo r 44 Western av
—Edith M Mrs clk Spfd r 65 VanHorn
—James K (Ruth W) meter reader WMassElecCo h 176 Morton
—Miles H (Edith M) slsman Spfd h 65 VanHorn
Bengle Agnes C married Rudolf J Rexer
—Donald A clk 82 Elm r 129 Janet
—Doris B tchr Spfd r 129 Janet
—Emile A projectionist Spfd h 129 Janet
—Emile L (Barbara M) lab tech WMassElecCo h 56 Fairview av
Bengston Elisabeth R clk USA r 35 Morningside ter
—Ruth L nurse 35 Morningside ter r do
Benigni Nicola A (Lena) r 25 Burke av
Benjamin Ann M claims clk Spfd r 309 Poplar av
—Elaine L Mrs tel opr TelCo r 110 Ashley
—Ralph A Jr (Elaine L) laborer 686 Union h 110 Ashley
—Ralph A (Irene M) purchasing agt Spfd h 121 Harwich rd
—Raymond R (Edith R) slsman Westfield h 309 Poplar av
Bennett Anne Mrs clk Spfd h 33 Ames av
—Charles A (Elizabeth M) woodwkr Will h 55 Elmwood av
—Donald J (Lillian D) slsman h 37 Jensen cir
—Elizabeth M Mrs clk Spfd r 55 Elmwood av
—Fred S r 3 Hale
—George L (Hilda) elec HSDiv h 20 Colony rd
—George L (Muriel E) fireman NYCRR h 59 Hampden
—Harriet E wid Warner r 181 Poplar av
—Howard F (June H) mech Spfd h 58 Sikes av
—Roland F (Catherine E) asst supv 26 Central h 3 Hale
—Walter E r 44 Heywood av
—William J (Mary L) county agt Hampden County Improvement League 1499 Memorial av h at Feeding Hills
Bennotti Robert r 86 Bosworth
Benoit Adelard E setupman MDFCo h 1144 Elm
—Adrian C (Margaret M) finisher SPCo h 608 Westfield
—Adrian J student r 608 Westfield
—Conrad L (Dorothy E) rem to Fall River
—George N (Mary L) emp G&BMfgCo Union at Cold Spring av h at Longmeadow
—Joseph A (Margaret A) timer PM&GCo h 1144 Elm
—Paul F (Mildred A) clk PO h 74 Maple ter
Benotti Mary Mrs (Benotti's Market) 204 Baldwin h at Agawam
—Walter P (Elda L) with Benotti's Market 204 Baldwin h do
Benotti's Market (Mrs Mary Benotti) grocers 204 Baldwin
Benzel Louise M wid Joseph G r 20 Windsor
Benzell Joseph A (Gertrude) slsman Waterbury Conn h 55 Mercury ct
Berard Bernard D (Janet T) bookbinder 271 Park h 68 Garden
—Edward L (M Alma) saw opr GFBCo h 66 Garden
—Raymond J (Doris) chipper Spfd h 79 Exposition ter
Berchulski Stanley J (Sophie H) reporter Spfd h 52 Woodward rd
Bercier Joseph W (Rose M) mech Agawam h 71 S Boulevard
—Joseph W Jr (Thelma L) trailer driver Spfd h 412 Main
Berg Carl H (Ethel) h 19 Banks av
Berge Albert (Beatrice M) h 2034 Riverdale
—Barbara J in WAFS r 2034 Riverdale
—Gertrude M florist designer Spfd r 2034 Riverdale
Berger Arthur H (Thelma W) regional sls mgr Spfd h 99 Hale
—Robert I (Elizabeth T) clk 338 Memorial av h 22 Hill
Bergeron Arthur (Celestine C) car repr B&A h 69 Day
—Edna R r 161 New Bridge
—Eli J trk driver 325 Memorial av h 161 New Bridge
—Ulric J (Clotilde M) mach PM&GCo h 376 Main
Bergmann Frederick C h 165 Beverly Hills (lower)
—John S (Dorothy E) supv WMassElecCo h 101 Nelson
Bergstrom Oscar I (Mary E) executive dir 7 Upper Church h 128 Nelson
Berinstein Edward J (Garnet R) druggist Spfd h 37 Mercury ct
—Garnet R Mrs clk Spfd r 37 Mercury ct

Berkshire Plastics Co Inc
Emery G Desnoyers pres Carl H Psholka sec and treas injection molding engineering and developing compression molding general fabrication 147 Shaker rd E Longmeadow (6 miles S E of Springfield Mass) tel LA 5-2294—See p 150

Berlin Leo mach HSDiv h (3) 1139 Westfield

BERLIN MANUFACTURING CO
(Paul C Daubitz) turret lathe and screw machine products experimental work specialists in precision work rear 30 Eldridge av tel RE 2-9803—See p 1045

Berlo Benedict Rev r Monastery av
Berman Gustave pres Yale-Genton Clothes Inc 1130-1140 Riverdale h at Springfield
—Milton R (Martha B) treas Yale-Genton Clothes Inc 1130 Riverdale h 71 Northwood av
Bernard Alfred A (Margaret F) sheetmetalwkr Spfd h 31 Sunnyside
—Arthur A roofer rear 30 Eldridge av r do
—Paul O (Matilda) h 1013 Main
Bernardicius Francis J (Edna S) mach Southwick h 78 Tatham Hill rd
Bernat John P (Stella M) mach USA h 270 City View av
Beron Louis (Irene) mgr Spfd h 473 Cold Spring av
Berrelli Christina wid Joseph h 731 Union
—James G (Florence E) storekpr G&BMfgCo h 258 Hillcrest av
—Joseph A trk driver Spfd r 731 Union
—Martin r 731 Union
Berrett Edward E (Frances E) slsman h 279 Woodmont
Berry Barbara J Mrs clk 26 Central h at Springfield
—Herbert A (Mildred H) treas Mason Engineering & Mfg Co Inc 360 Cold Spring av h 1730 Westfield
—Kenneth A (Alice E) rem to Bolton Conn
Bertelli Amelia M wirewkr Spfd r 26 Merrick
—Lena E wid Giovanni h 236 Norman
—Ralph h 26 Merrick
Bertera Aldo A (Anna S) (Hilltop Sales & Service) 1333 Westfield h 14 Murray pl
—Angelo M (Helena C) bdg constr 133 Highland av h do
—Arthur J (Pauline) carp h 352 Prospect av
—Joseph F (Cecilia M) h 410 Prospect av
—Norman R (Virginia F) gas service repairman Spfd h 51 Althea
—Reno P (Elizabeth A) elev mech Spfd h 119 Highland av
Berti Guido L (Ida M) ins agt Spfd h 35 Churchill rd
Bertocchi Randolph J (Romilda M) foreman Holyoke h 50 New Bridge
—Randolph J Jr (Clara M) mach USA h 41 E School
Bertolino Giovanina wid Carlo h 43 Windsor
—Joseph A (Yolanda R) die sizer Spfd h (B) 70 Garden
—Yolanda R Mrs clk 88 Westfield r (B) 70 Garden
Bertram Betty clk 26 Central r 315 Amostown rd
—Edward G (Alice N) milk 315 Amostown rd h do
Bertrand David E (Marjorie C) wage analyst HSDiv h 146 Poplar av
—Joseph R (Marion R) mach HSDiv h 430 Morgan rd
—Vincent J textilewkr Agawam r 366 Park
—Vincent J (Julia A) acct Spfd h 366 Park
Bessette Alice G wid Ulric L h 54 Fairview av
—Allan E in USAirForce r 100 Heywood av
—Armand N (Augustine C) (Friendly Barber Shop) 90 Elm h 71 Sibley av
—Arthur M (Jean B) (Art's Barber Shop) 1162 Memorial av h 37 Fairview av
—Cecile J clk Spfd r 54 Fairview av
—Ernest S (Luce A) sponger Chicopee h 43 Armstrong
—Evariste D (Alice A) supv USA h 100 Heywood av
—George A (Gabrielle L) barber emp 209 Elm h 620 do
—Marcel J (Phyllis H) dental tech Spfd h 112 Southworth
—Norman E r 37 Fairview av
—Oleary J (Eva A) barber emp 90 Elm h 65 Clyde av
—Pauline E clk Spfd r 258 Main
—Robert J plasticwkr MCCo r 37 Fairview av
—Ruth L Mrs h 81 Fairview av
Bessey Ethel M wid Ray C h 114 Pine
Bessone Eleanor M Mrs priv sec Spfd r 75 Greystone av
—John L (Edwige S) baker Spfd h 582 King's hwy
—Peter A (Eleanor M) insp HSDiv h 75 Greystone av
Best Francis E (Irene M) chemist SPCo h 102 Cass av
Beston John J (Celinda M) bartender 503 Union h 19 Belle av
—Robert E (Genevieve) bartender 261 Union h 17 Belle av
Beth Israel Cemetery 360 King's hwy

Better Heat Inc
Frank R Swayne pres Walter O Harvey v pres Ray G Whipple sec-treas exclusive dealers for Master Kraft oil heating equipment 167 Albany Spfd tel RE 3-2178—See p 161

St-Jean ELECTRICAL CO., INC.
37 Spring St., West Springfield
Radio Equipped Trucks
Residential and Commercial Wiring
Overhead and Underground Construction Wiring
Telephone RE 6-3322

Coal - Coke THE A. J. LANE COAL & GRAIN CO. Lawn Seed
Fuel Oil 117 GARDNER STREET TELS. RE 3-4107 — RE 3-4108 Fertilizer

Betti Louis F (Dorothy R) letter carrier WSPO h 705 Union
—Louis F (Mary E) h 36 Potomac
Betz Charles H Jr (Jane F) state agt Spfd h 44 Sherwood av
Beyette Annamae A industrial nurse 42 Phelon av h at Springfield
Biagini Carmino M in USMarines r 195 Bridge
—Marino janitor Spfd h 195 Bridge
—Marino Jr stock clk Spfd r 195 Bridge
Bidwell Edward M (Charla A) design eng BInc h 134 Orchardview
Bienia Charles S (Barbara) bulldozer opr h 55 Paulson dr
—Raymond E (Elissa M) mach opr USA h rear 912 Amostown rd
—Stanley (Mary R) mach opr Westfield h 912 Amostown rd
Bigda Joseph J h 868 Morgan rd
—Michael J (Helen T) mach Spfd h 60 Brush Hill av
Bigelow Anita B Mrs cutter Spfd r 116 King's hwy
—Arthur H (Anita B) radio tech Suffield Conn h 116 King's hwy
—Merrill E (Mildred H) supt Holyoke h 65 Ridgeview rd
Biggert Ruth A wid Robert J bkkpr 733 Memorial av h at Springfield
Bigos John J (Patricia A) mach opr HSDiv r 71 ConnAv
Bilesino John J (Annie M) constrwkr h 1201 Westfield
Bilgenroth Anna A wid Hugo r 1066 Amostown rd
Billingham Clifford S (Loyce E) purchasing agt AmBCorp h 148 Craiwell av
Billings Roger h 43 Sprague
Billington Herbert M (Elaine R) rem to Sullivan's Island SC
Bilodeau Joseph J (Cecilia F) mech eng Spfd h 89 Morton
—Leonard G (Marie C) welder Holyoke h 22 Murray pl
Binda D Francis (Natalie F) credit sls mgr h 27 Beverly Hills (upper)
Binelli Joseph (Rena M) janitor Spfd h 29 Exposition ter
Binfield Dorothy E clk Spfd h 11 Pleasant
—Dorothy K Mrs steno Westover h 130 Boulevard
—Paul F died Mar 13 1957 age 68
Bingham Annie insp 857 Elm h 235 Park av
—Arthur F (Mary H) asst eng 136 Park h 225 Dewey
—Edith presser 857 Elm r 235 Park av
—Howard B warehousewkr Spfd r 235 Park av
—Martha presser Spfd r 235 Park av
—Martha E clk 26 Central r 301 Dewey
—Paul R (Natividad P) surveyor Engineering Dept Town Hall h 301 Dewey
Binkley Patricia A student r 27 Talcott av
—Virginia I wid Uriah M clk Spfd h 27 Talcott av
Binnenkade Beverly A Mrs clk 26 Central r 57 Fairview av
—Robert A (Beverly) silk screen stretcher Agawam h 57 Fairview av
Biondi Anita dental hygienist Spfd r 104 Silver
—Ernest J (Monica H) drill press opr BMTCo h 36 Allen
—Horace P (Lina E) carp Spfd h 104 Silver
—Louise M joiner GFBCo h 42 George
Biondo Lawrence V (Norma A) draftsman P&WADiv h (2B) 57 Colony rd
Birchall James W (Ruth E) (Birchall Press) 101 Lowell h at Agawam
—John T orderly Spfd r 7 Upper Church
—Press (James W Birchall) 101 Lowell
Bircher John J (Helen N) h 75 Fairview av
Bird Francis H researchwkr 26 Central h at Rockville Conn
—Malcolm L mech Thompsonville Conn h (A) 70 Garden
Biseinere Albert P (Adele B) h 37 Hewitt
—Carmel r 112 Front
Biseiniere Albert P Jr (Rose) trk driver Spfd h 257 Cold Spring av
Bisenari Eunice Mrs typist G&BMfgCo r 65 Hanover
—Joseph N (Eunice) brakeman NYCRR h 65 Hanover
Bishop Gordon L (Mary E) millwright SPCo h 98 Hampden
—Katherine T wid Melvin W h 20 Sylvan
—Kenneth M r 698 Westfield
—Priscilla Mrs keypunch opr 26 Central h at Westfield
—Richard L clk G&BMfgCo r 20 Royce ct
—Robert J (Viola E) treas Bishop & McCollum 999 Westfield h 151 S Boulevard
—William G (Katherine M) mech Spfd h 698 Westfield
—& McCollum Inc (Joseph C McCollum pres Robert J Bishop treas) TV sets 999 Westfield
Bishopric Paul E (Eleanor M) sta eng WMassElecCo h 77 Wilder ter
—William G (Frances E) condr NYCRR h 53 Armstrong

Bisienere Harold F (Mary J) rem to Westfield
Bisieniere John L (Ann M) insp NYCRR h 206 Bosworth
—Joseph N (Eleanor F) elec Spfd h 247 Cold Spring av
—Mary A r 180 Bosworth
—Paulo h 180 Bosworth
Bison Josephine N wid Sebastian J h 262 Ashley av
Bisson Frank G (Helen R) administrator Ludlow h 43 Falmouth rd
—Peter died June 20 1957 age 69
Bistran Stephen J (Margaret G) aeronautical insp USGovt h 72 Laurel rd
Biuso Carmel P (Eileen) (Merrick Candy Co) 738 Main h at Feeding Hills
—Helen V Mrs (Irma's Flower Shop) 746 Main r 363 Dewey
—James B (Helen D) with Irma's Flower Shop 746 Main h 363 Dewey
—John P (Gladys) (Blue Star Cafe) 261 Union h 71 Merrick
—Placido (Marianna) h 71 Merrick
Bjorn Eric A r 124 Poplar av
—Theodore O (Sonja L) toolmkr 379 Cold Spring av h 124 Poplar av
Black Charles R (Constance A) (Charles R Black Co) 131 Bliss h 29 Riverview av
—Charles R Co (Charles R Black) welding 131 Bliss
—Henry (H Cornelia) letter carrier PO h 16 Oxford pl
—Horse Motel (Frank W Bobskill) 500 Riverdale
—Lewis A (Sara) asst mgr 100 Memorial av h at Springfield
—Mabel h 62 High
—Robert J (Marion G) lab eng AmBCorp h 43 Vincent dr
—Samuel (Florence) (Samuel Black Co) 100 Memorial av h at Springfield
—Samuel Co (Samuel Black) publishers agt 100 Memorial av
Blackburn Ida S wid George H r 72 Ashley
Blackie Robert A (Mary L) acct Spfd h 30 Cooper
—Robert G (Rhea A) h 24 Cooper
Blackmore Cora M wid Herbert r 41 Brookline av
—Harold J tchr 115 Southworth h at Springfield
Blackwood Harold A (Louise A) emp 197 Union r 195 do
Blair Donald S (Irene A) mgr 112 Westfield h at Westfield
—George C Jr in USAirForce r 76 Southworth
—George D (Olympia V) thread grinder HSDiv h 186 Sikes av
—Herbert (Dolores L) trk driver Spfd h rear 164 Union
—Nancy B clk Town Hall r 76 Southworth
—Russell A clk USGovt r 76 Southworth
Blais Edward O (Irene J) toolmkr Spfd h 88 Cass av
—Eugene R (Katherine F) emp TelCo h 89 Birch Park cir
Blaisdell Etta J clk Westfield r 1586 Westfield
—Sarh E wid Vasco M h 1586 Westfield
Blake Alice E Mrs clk 26 Central r 43 Cass av
—Curtis L (Aileen M) pres Friendly Ice Cream Corp 1261 Westfield h at Springfield
—George N (Marion P) slsman Spfd h 533 Elm
—Marilyn E married Norman T Faricelli
—Marion P Mrs clk 85 Elm r 533 do
—Mary E r 34 High
—Robert W tchr 425 Piper rd h at Springfield
—S Prestley (Della D) treas Friendly Ice Cream Corp 1261 Westfield h at Longmeadow
—William J (Alice E) slsman Spfd h 43 Cass av
Blaker Barry R student r 262 Riverdale
—Samuel I (Frieda H) physician 130 Elm h 262 Riverdale
Blakeslee Frederick R r 310 Dewey
Blaklesley Rodney E rem to Springfield
Blanchard Donald S (Barbara R) timestudy observer SPCo h 1536 Westfield
—Edwin R (Ruth M) shipper Westfield h 145 Lancaster av
—Florence E nurse Pittsfield r 309 Park
—Florence E Mrs emp GFBCo h 309 Park
—Frederick J clk 26 Central r 309 Park
—Frederick J Jr (Shirley A) slsman Westfield h (1B) 29 Colony rd
—George N r 35 Druids la
—Norman E (Bertha G) h 1740 Westfield
—Norman W (Elsie E) sta eng Spfd h 30 Silver
—Ralph W (Estelle M) mach Westinghouse h 68 Nelson
—Thomas L (Margaret) dentist 130 Elm h at Springfield
—Veronica F tchr 201 Norman h at Agawam
Blanton Harry E (Doris M) in USAirForce r 91 Bridge
Blazejewski Edwina C tchr 767 Main h 70 Maple ter
Blew Maurice E (Florence H) quality control eng SPCo h 216 Rogers av
Blish Florence tchr 115 Southworth h at Feeding Hills
Bliss Dudley (Marilyn) rem to N Wilbraham
—Harold A (Maude S) h 1305 Elm
—Theodora W wid E Carroll rem to New Jersey

Bliven Sophia L wid James H died Jan 31 1957 age 87
Blom James F (Marilyn L) eng HSDiv h 76 Mercury ct
Blomley Sarah L r 46 Warren
Blomquist Donald C (Frances) mach opr HSDiv h 1658 Memorial av
Blondek Felix W (Rita L) mach opr Chicopee h 83 Burke av
Blow Donald (Fernande) rem to Springfield
Blue Star Cafe (John P Biuso) 261 Union
Blythe Herbert C (Mary M) elec USRCo h 33 VanHorn
—Raymond A (Antoinette) auto mech Spfd h 97 Audubon av
Bobba Georgia r 29 Exposition ter
—Gino L (Edna A) gen office repr TelCo h 138 Laurel rd
—John h 29 Exposition ter
—Katherine steno Spfd r 29 Exposition ter
—Mary P laundrywkr Spfd r 29 Exposition ter
Bobbe Henorica married Douglas Hinrichs rem to Agawam
—Sandor (Bertha) bookbinder The Library Book House Inc h 47 Elmdale
Bober Anthony W (Ernestine) assembler G&BMfgCo h 2355 Westfield
Bobinski Peter P (Frances L) emp 1646 Riverdale r 40 ConnAv
Bobkiewicz Joan P Mrs clk 54 Elm r 83 Althea
Bobskill Annette P Mrs asst mgr 500 Riverdale r 1196 Elm
—Frank W (Annette) (Black Horse Motel) 500 Riverdale h 1196 Elm
Bocchino Michael E (Antonetta) (Michael's Furniture Co) 776 Main h at Longmeadow
Bode Frederick C mach Agawam h 98 Autumn rd
Bodenstab Fritz (Nellie D) pres Hofbrauhaus Inc 1105 Main h at E Longmeadow
Bodeur Robert E (Margaret) expediter MCCo h 1492 Westfield
Bodley Kenneth I (Mary E) mach opr MCCo h 43 Ridgeview rd
Bodman Alfred H (Alice J) h 2482 Old Westfield
Boerner William P (Margaret D) shoe repr 15 Westfield h 45 Lathrop
Bogardus Glenn (Margaret) eng Bradley Field h 1650 Westfield
—Margaret Mrs clk Bradley Field r 1650 Westfield
Bohman Clifford H (Beatrice L) h 218 Ohio av
Boido Arnold L (Alda L) constrwkr h 66 Kent
—Aurelio (Louise) constrwkr Spfd h 42 Kent
—Libero A (Helen M) constrwkr h 65 Kent
Boire Arsene (Mary L) car insp leader NYCRR h 22 Sibley av
—Joseph E (Georgia R) checker USA h 47 Birch Park cir
—Joseph P (Dorothy L) refrigerator mech Spfd h 226 Hillcrest av
—Roland R (Mary A) maintman Spfd h 75 Baldwin
Boisselle Eugene J (Bertha D) mail porter NYCRR h 133 Ashley av
Bolas Raymond F (Mary E) clk G&BMfgCo h 742 Amostown rd
Bolduc Leopold B (Yvette R) toolmkr Southwick h 74 High
Boldway Marjorie A tchr 1967 Westfield h at Holyoke
Bolliger Leroy peddler r 58 Union
Bolster Milton F (Agnes G) pharmacist Spfd h 15 Main
Bomar William J r 504 Cold Spring av
Boncik Frank (Virginia L) coil winder Spfd h 7 Ashley
Bond Billy F (Jeannette G) equipment installer TelCo h 138 Birch Park cir
—Frederick T (Laura A) asst purchasing agt Chicope h 110 Prospect av
—Harris J (Germaine A) mgr WSpfd Branch Westfield Savings Bank 206 Park h 52 Houston rd
—Hilda E wid Karl I r 52 Houston rd
—James L (Natalie J) mach repr Spfd h 46 E School
—Loretta M wid Luke W h 296 Morgan rd
—Valeria A Mrs clk SPCo r 70 Greystone av
—Wesley A (Valeria A) (Riverdale Atlantic Servic Station) 1817 Riverdale and mach HSDiv h 70 Greystone av
Bondi Joseph B (Margaret) (Kelly's Market) 7 Hanover h 668 Main
—Marie L emp 73 Hanover r 668 Main
—Venice M tchr 201 Park av h at Springfield
Bondioli Antonio (Stella) crater G&BMfgCo h 13 New Bridge
—Guiseppe (Ada B) h 15 Merrick
Boney Vincent Rev r Monastery av
Bonfitto Gabriel A (Nancy M) mach opr Spfd h 5 Sprague
—Robert R clk WSpfd Branch Westfield Savings Ban 206 Park r 62 George
—Vincenzo J (Celia R) cabinetmkr Spfd h 62 Georg
—William V (Joan F) foreman PM&GCo h 15 Georg
Boniface Francis J (Rose A) elev mech Westinghous h 26 Lotus
—Harry A (Emma M) eng NYCRR h 31 Hanover
—Harry A Jr (Shirley L) setupman SPCo h 2 Hanover

IMPERIAL Washable WALLPAPERS
SPRINGFIELD WALLPAPER & PAINT CO. Kyanize PAINTS
486 BRIDGE ST. TEL. RE 3-4111 SPRINGFIELD, MASS.

SULLIVAN OIL CO. OIL BURNERS — Sales - Service
TEL. RE 2-2181
OFFICE and YARD - 436 Taylor St.

Bonini Sylvester J (Irene C) clk Spfd h 209 Morton
Bonneau Annette S rem to Springfield
—Armand A rem to Springfield
—Gertrude M rem to Springfield
—Helen M rem to Springfield
—Henri E (Marguerite S) rem to Springfield
Bonzagni Anita M clk Hartford Conn r 92 Maple
—John J (Claire W) elec Chicopee h 64 Greenleaf av
—Mary wid Raffaele h 92 Maple
Boober Newell E (Mary G) helper SGLCo h 15 York
—Newell E Jr porter Spfd r 15 York
Book Arthur E (Ernestine M) grinder PM&GCo h 26 Sprague
Booth Anna J wid Henry A rem to Charlotte NC
—Richard (Mary D) h 23 First
Boothe Evelyn R wid George H h 94 Worcester
—George H Jr painter Modern Sign Co r 94 Worcester
Bordeaux Co Louis J Bordeaux pres-treas Ann V Maloney clk printers 33 Westfield
—Dorothea Mrs rem to Springfield
—Louis J pres-treas Bordeaux Co 33 Westfield h at Springfield
Borden Beverly J tchr 425 Piper rd h (2B) 19 Colony rd
—Ice Cream Co Carl G Anderson plant supv 112 Westfield
Bordua Henry P (Geraldine) patternmkr CVMfgCo h 43 Queen av
Borelli George J (Julia R) electrotyper Spfd h 21 Russell
—John R (Rena R) patternmkr 54 Western av h 54 Chapin
—Josephine wid Umberto h 21 Russell
—Josephine M steno Spfd r 21 Russell
—Raymond (Emma I) assembler Spfd h 760 Main
Borgatti Albert A (Minnie) packer GFBCo h 1152 Memorial av
Borkosky Albert J (Irene T) gas sta atdt 842 Main h 40 E School
—David T h 141 Highland av
Borkowski Josephine A paperwkr GFBCo r 328 Brush Hill av
—Peter (Rose) far 328 Brush Hill av r do
—Wiktorya wid Wincenty h 328 Brush Hill av
Borlen Edward F (Sophie T) trk driver 325 Memorial av h 447 Cold Spring av
Borowiec John (Annie) far h off 1303 Piper rd
—Michael mach Spfd r off 1303 Piper rd
—Stephen B (Marcelle R) toolmkr P&WADiv h 33 Harwich rd
Borsari Adolfo (Adelcisa P) pres-treas Borsari's Oil Service Inc 1039 Memorial av h 101 Bosworth
—Andrew L (Ernestine) clk of corp Borsari's Oil Service Inc 1039 Memorial av h 2301 Westfield
—Richard D (Theresa) trk driver 1039 Memorial av h 37 Bosworth
Borsari's Oil Service Inc Adolfo Borsari pres-treas Andrew L Borsari clk 1039 Memorial av
Borst Erwin (Emilie) treas Experimental & Tool Works Inc 64 Roanoke av h at Springfield
Boryczka Mary C r 141 Chestnut
Bosco Americo R (Lillian C) business agt Spfd h 5 Robinson rd
Bosowicz Andrew (Betty) mach PMachCo h 89 New Bridge
Boss Francis N (Frank's Cafe) 603 Union h at Holyoke
Bossert Belford F (Lorraine A) sls mgr 617 Memorial av r 119 Woodmont
—Frank (Virginia) in USAirForce h 317 Vadnais cir
—Lorraine A Mrs comptometer opr USRCo r 119 Woodmont
Bostick Warren J (Gertrude A) h 205 Boulevard
Bostwick Harriet B wid Frederick C h 765 Union
—Richard dry wallman Spfd r 52 Bridge
—Richard r 1516 Memorial av
—Sandra Mrs payroll clk 26 Central h at Springfield
Bothner Herman A (Pauline) toolmkr Southwick h 72 Ohio av
Bottcher Ann B Mrs clk 85 Elm r 275 Lathrop
—Robert (Ann B) collector Spfd h 75 Lathrop
Bottesini Carlo (Dorothy D) assembler G&BMfgCo h 30 E School
—Irving C (Virginia J) pharmacist Spfd h 85 Bosworth
Bottomley William mgr 2009 Riverdale h at Glastonbury Conn
Bouchard Anita I clk Selective Service board WSPO r 67 Hill
—Edwidge M wid Joseph h 640 Main
—Harvey A (Vezina E) repairman G&BMfgCo h 20 Burford av
—Josephine wid Ovile r 158 Falmouth rd
—Laura wid Frederick h 61 Hill
Boucher Albert mech Spfd h 42 Bliss
—Albert M setupman Spfd r 152 Piper rd

BOUCHER
—Conrad J (Alice L) wire weaver Spfd h 76 Worthy av
—Frank E (Annabelle) brakeman NYCRR h 57 Hill
—George L (Caroline L) mach MDFCo h 28 Smyrna
—George L Jr in USArmy r 28 Smyrna
—Helen M wid Joseph E h 1499 Riverdale
—Joseph E Jr trk driver 84 Western av r 1499 Riverdale
—Lillian Mrs rem to E Brookfield
—Rene M (Dorothy M) elec Holyoke h 386 Prospect av
—Victor (Ruth E) woodwkr E Longmeadow h 79 Massasoit av
Boudreau Eugene N (Alice C) h 134 Meadowbrook av
—George F r 115 Nelson
—James D (Barbara V) sheetmetalwkr E Hartford Conn h 41 Nelson cir
—Raymond B (Mary F) shipper CFalls h 57 Queen av
—Roland R (Martha) (Riverdale Cabinet Co) 15 Wayside av h at Springfield
Boulette Donald R (Stella S) r 32 Riverdale
Boulevard Sweet Life Food Market (Samuel M Davidson) grocer 68 Boulevard
Boulia Andrew F Jr tire repr Chicopee r 184 Wayside av
—Arthur J slsman r 184 Wayside av
—Paul V (Marion) rem to Rapid City S Dakota
Bourassa Delmore W (Genevieve M) trk driver Agawam h 450 Brush Hill av
Bourbeau Victor J (Madora) h 108 Whitney av
Bourcier Gail A Mrs key punch opr 26 Central h at Springfield
Bourgault Barbara H Mrs priv sec 42 Phelon av h at Springfield
Bourgeois J Conrad (May C) h 14 Rochelle
Bourget Alphonse J (Bertha E) emp USA and poultry 40 Piper Cross rd h do
—Lucien E r 35 Roanoke av
—Marcel C (Georgette L) mach opr Agawam r 25 Fox
—Maurice A sta fireman Northampton r 35 Roanoke av
—Raoul A (Rose A) h 35 Roanoke av
—Roland P (Lillian V) elec 694 Union h 44 Globe
Bourke Everett H (Irene) mach Chicopee h 217 Park av
—Ralph J (Barbara A) route slsman Southwick h 51 York
—William P deliveryman 17 Central r 217 Park av
Bourne Courtland J (Raceways Motors) 959 Memorial av h at E Granby Conn
Bourque Alcibiade P (Josephine M) h 97 Bridge
—Alma Mrs r 37 Morton
—Anna elev opr Spfd r 99 Bridge
—Florence Mrs tel opr TelCo r 37 Morton
—Francis J (Ann C) mgr Spfd h 88 Janet
—Jeannette C clk 85 Elm r 97 Bridge
—M Julia wid F Joseph h 56 Day
—Marie L r 99 Bridge
—Napoleon L bartender 677 Main h 99 Bridge
—Rhena E asst town clk (4) 126 Park r 97 Bridge
—Wilbert L (Florence) mgr Will h 37 Morton
—Wilfrid J (Marion E) sls mgr Spfd h 61 Homestead av
Bourre Evelyn Mrs priv sec AmBCorp r 57 Wayside av
—Roland (Evelyn) radio eng Chicopee h 57 Wayside av
Bousquet Albena V wid Eldor r 15 Cottage
Boussy Harry C r 903 Main
—Raymond H (Laurette G) rem to Springfield
Bouthillier Raymond A brakeman NYCRR h 49 Southworth
Boutwell George H (Marjorie S) plant supt Spfd h 103 Beverly Hills (lower)
Bouvier Alfred A (Rose M) h 18 Merrick
—Theresa O rem to Springfield
Bovat John M ironwkr Spfd r 23 First
—Linford A (Norma M) policeman h 115 Boulevard
—William A (Anna E) trk driver Spfd h 23 First
Bowden Arthur J (Virginia E) h 148 River
—Robert P (Eleanor F) youth dir YMCA h 254 Westfield
Bowe Frank J (Clara M) assembler G&BMfgCo h 39 Baldwin
Bowen Irma A assembler Chicopee r 43 Plateau av
—Lester R (Alice G) autos Holyoke h 12 Tatham Hill rd
—Ora M wid Thomas C h 43 Plateau av
Bower John (Sarah) h 118 Janet
Bowerman Ann D married Robert T Logan
Bowler Marion r 181 Park av
Boxmakers Inc Stephen A Dube pres William J Klein v pres Frederick R Wippert sec mfrs 140 Norman
Boyce Daniel G (Doris S) cashier G&BMfgCo Union h at Springfield

Boyd Beatrice M Mrs slswoman Spfd r 145 S Boulevard
—George R (Beatrice M) foreman 1010 Memorial av h 145 S Boulevard
—Robert R (Helen C) sheetmetalwkr HSDiv h 25 Vincent dr
—Virginia L student r 145 S Boulevard
Boyer Harold A (Myrtle W) draftsman Holyoke h 77 Armstrong
—Henry J (Mary R) mgr Spfd h 36 Greenleaf av
Boylan Dorothy R Mrs clk 42 Phelon av h at Westfield
—Gertrude E wid George T rem to Vermont
—Nora F wid Patrick H r 7 Beauview ter
Boyle John J Ornamental Iron Wks h 101 Circuit av
Boynton Mallery M (Elizabeth B) v pres Spfd h 114 Nelson
—Sarah F tchr 425 Piper rd r (2B) 19 Colony rd
Bozak Rosemary C clk 26 Central h at Westfield
Bozenhard Donald H (Jane A) window decorator Spfd h 95 Woodmont
—Florence E wid William C h 1583 Riverdale
—Fred (Dorothy L) hdw Agawam h 122 High
—Frederick W r 122 High
—George C (Marie A) rem to Springfield
—George C Jr (Florence L) tchr 425 Piper rd h 95 Hampden
—Grace L married Paul Koehler rem to Thompsonville Conn
—Janet L rem to Springfield
—Robert W (Ruth F) lwyr Spfd h 235 Ohio av
—Robert W Jr (Barbara J) student r 235 Ohio av
—Stanley C (Ellen L) business machs and mfrs rep 68 Westfield h 24 Nelson
—Stewart G (Miriam R) office mgr Spfd h 24 Wistaria
—William R transmissionman Spfd r 122 High
Bozigian Haig (Patricia E) physician Westfield h 65 Craiwell av
Bracci Alice Mrs waitress Spfd h 86 ConnAv
Bracken Albert L emp town h 72 Sprague
Brackett Guy H (Helen W) rem to Worcester
—Howard R (Doris G) (Fullam & Company) 110 Elm h 13 Cora
Brackney Alfred (Jane) rem to Springfield
—Joseph A Jr (Lillian) brakeman NYCRR h 15 Ames av
Bradford Ralph T fieldwkr 26 Central h at Southwick
Bradish Bourke C (Gloria M) clk HSDiv h 18 Silver
Bradley David E (Mildred T) mach HSDiv h 79 Day
—David F (Winifred F) toolmkr G&BMfgCo h 485 Rogers av
—Gertrude C school nurse public schools h at Springfield
—Leon W slsman SGLCo h 130 Elm
—Sheldon (Ruth E) paperwkr Holyoke h 92 Hillside av
Bradshaw William F (Edith C) mach Spfd h 23 Avondale av
Bradt Dorothy E r 284 Main
Brady Cornelius (Mary A) draftsman PM&GCo r 4 Kings hwy
—John E Jr (Marion E) slsman Boston h 104 Boulevard
—John L student r 75 Ely av
—Josephine R wid Thomas E h 1275 Elm
—Lawrence D (Helen T) slsman Spfd h 75 Ely av
Bragdon Richard (Margaret A) mech Spfd h 83 Ashley
Bragg Evelyn A Mrs clk 1305 Memorial av h at Agawam
—Sandra Mrs married Donald St Jean rem to Westfield
Bragga Joseph Jr (Elaine E) mach Spfd h 737 Piper rd
Bramham Josephine M wid Harold E r 39 Elm cir
Branflick Robert A (Caroline C) advance prod eng Holyoke h 74 Ely av
Bransford Lowell A r 57 Garden
—Robert B r 57 Garden
—Rollie (Myra) eng NYCRR h 57 Garden
Brant William C (Jane A) h 97 Hampden
Brassard Evarist J h 57 Meadowbrook av
—Evarist J Mrs (Anna) died Feb 1 1957 age 65
—Leonard M (Dorothy) insp AmBCorp h 40 Wistaria
—Russell H (Helen M) slsman Chicopee h 115 Maple
—Russell J (Mary Lou) ins agt Spfd h 187 Sikes av
Braun's Welding Service Inc Kurt W Braunschweig pres-treas Alvin D Conley v pres Herbert Menzel asst treas John Nagel sec 733 Memorial av
Braunschweig Kurt W (Elizabeth) pres-treas Braun's Welding Service Inc 733 Memorial av h at Holyoke
Brawsay Raymond H (Minerva R) maintman WSpfd Housing Authority h 8 Colony rd
—Ronald W Jr (Jean M) equipment opr town h 430 Dewey

TELEPHONE RE 3-5111 D. J. ST. GERMAIN & CO. ESTABLISHED 1924 — INVESTMENTS OF DISTINCTION 100 CHESTNUT STREET

THE UNION CENTRAL LIFE INSURANCE CO. LIFE - GROUP PENSIONS ANNUITIES
1200 Main St. Charles S. Merriam, Mgr. Tel. RE 4-3166

LEGAL INVESTIGATION SERVICE LICENSED & BONDED See Page 132

TELEPHONE RE 6-7742 CURRAN-JONES, INC. Funeral Home WEST SPRINGFIELD 109 MAIN STREET

Bray Florence C Mrs treas Parkway Grill Inc 918 Riverdale h at Holyoke
—Paul A (Marjorie G) slsman Spfd h 239 Laurel rd
Brazeau Helen N wid Vincent tchr Spfd h (1A) 1568 Memorial av
Bready John F (Marie E) mgr Holyoke h 448 Cold Spring av
Breault Marie r 49 Southworth
Breazile Charlotte A wid Jack E died Mar 29 1957 age 32
Breck John H Inc mfg chemist 121 Lowell
Breglanes George clk Main Cafe Inc 677 Main h at Springfield
Breglio Robert A (Randi S) dentist Spfd h 1288 Amostown rd
Bregoli Feliciata wid Amedio cook Spfd h 80 Baldwin
—John J (Rose M) (Bregoli's Sport Shop) 27 Lowell h do
—Joseph L (Gloria) bartender Spfd h 1152 Memorial av
—Lawrence J emp SPCo r 27 Lowell
—Louis P (Mary J) rest Spfd h 108 Baldwin
—Mario A died Oct 30 1957 age 40
—Norma C wid Mario A h 18 Riverdale
—Paul M (Genevieve M) mach opr Spfd h 959 Memorial av
Bregoli's Sport Shop (John J Bregoli) 27 Lowell
Brende Otto B (Mildred C) eng Seattle Wash h 64 Elm cir
Brennan Donald J (Muriel A) mfg rep NY h 45 Mercury ct
—John J (Margaret H) asst supv town h 1491 Westfield
—Julia r 42 Prospect av
—Katherine M cashier TelCo r 136 Riverdale
—Martha M Mrs clk 85 Elm r at Southwick
—Raymond A (Ruth I) expediter Spfd h 44 Hanover
Brenner Carl G (Elsie W) draftsman WECo h 48 Churchill rd
Brenton James H (Phyllis K) repairman G&BMfgCo h 143 Chestnut
—Phyllis K Mrs hair stylist Spfd r 143 Chestnut
Bresett George A (Eva M) bdg contr 185 Prospect av h do
Bresnahan George E h 1674 Riverdale
—James J r 1674 Riverdale
—James J (Marie E) policeman 136 Park h 1248 Westfield
—James M r 1674 Riverdale
—John F papercutter USEnvCo r 1674 Riverdale
—John J (Fae N) lwyr Spfd h 85 Overlook dr
Bressette Constance E married Gilbert Herbert rem to Springfield
—Leo J (Gertrude A) (Economy Roofing & Siding Co) 518 King's hwy h do
—Patricia F student r 518 King's hwy
Breton Henry L (Marcella F) presser Chicopee h 360 Dewey
Brett Edmund J (Florence A) slsman Spfd r 106 Bosworth
Bretta A Ida wid Antonio r 15 Colton av
—Peter (Mildred) h 50 E School
—Vincent (Clementine F) baker A&PCo h 94 Bosworth
Brettell C Gordon (Ruth G) acct Spfd h 2055 Westfield
—Ruth G Mrs office sec Westfield r 2055 Westfield
Breuninger Emil W C (Emily) mech Spfd h 377 Amostown rd
Brevegliori Ada wid Armando h 86 Bosworth
—Armand (Emma V) emp SGLCo h 273 Main
—Douglas student r 273 Main
—Harold A (Joan A) scalemkr Spfd h 37 Bosworth
—Laura M r 86 Bosworth
Breveleri Albert (Priscilla A) shovel opr 835 Memorial av h 147 Allston av
—Deno H (Dorothy I) crane opr h 283 Hillcrest av
—Dorothy I Mrs clk Bradley Field r 283 Hillcrest av
—Hugo r 42 Sibley av
—Marfeso (Alvira I) installer Spfd h 42 Sibley av
—Patricia A Mrs priv sec Easthampton r 2287 Westfield
—Roger R (Patricia A) student h 2287 Westfield
Brewer Edward T physician Spfd h 73 Mercury ct
Brewster Arthur R (Anna R) parking lot atdt Spfd h 79 Worcester
—John H (Joyce W) rem to Huntsville Ala
Brezina Leon V (Winifred I) foreman G&BMfgCo Union h at Westfield
Briancesco Rino (Edith C) mason h 8 Mercury ct
Bridgham F Nelson (Marie R) chairman of board and pres Strathmore Paper Co Front opp depot and chairman of Board Premoid Corporation Front opp First h at Springfield
Briggs Carolyn clk WSpfd Branch Westfield Savings Bank 206 Park r 39 Hill
—Earl R furniture finisher emp 1651 Riverdale h at Springfield
—Edward S (Antoinette C) painter HSDiv h 39 Hill
—Fannie W r 1885 Westfield

BRIGGS
—Jean F clk Spfd r 28 York
—Katherine Mrs cafeteria mgr 215 Kings hwy r 314 do
—M Elvira h 1885 Westfield
—Raymond L (Myrtle E) auditor Spfd h 68 Silver
—Robert W (Mildred A) mech Spfd h 20 Oleander
—Roger I r 314 Kings hwy
—Stuart L (Helen M) slsman h 14 Thomas dr
—Whiting A (Katherine E) asst prod mgr WECo h 314 Kings hwy
—William A (Alice F) oils and lubricants 28 York h do
—William A Jr gasoline Agawam r 28 York
Brigham Eric (Thelma C) installer TelCo h 650 Amostown rd
—Gladys O wid Fred W r 1716 Riverdale
—Thelma C Mrs tchr sewing public schools r 650 Amostown rd
Brinker Richard R (Pearl I) firefighter WSFD h 18 Colton av
Brinkman Gilbert H (Maude A) repairman Spfd h 52 Worthen
—Robert (Louise D) tchr Westfield h 15 Labelle
Brine Edward J (Arlene M) office mgr Spfd h 27 Woodward rd
Brisdell Donald J (Joanne) in USAirForce h 25 Irving
Brislin Joseph A (Alice M) dir Holyoke h 340 Amostown rd
Brisset George E (Claire A) (Johnson & Brisset) 474 Westfield h at Holyoke
Brissette Lorayne F clk 26 Central h at Westfield
Britt Edward F (Beatrice B) mach opr G&BMfgCo h 309 Park
—John R (Norma) in USAirForce h (1B) 494 Cold Spring av
Brittingham John R (Jane S) rem to Virginia
Britton James A (Gertrude F) v pres Easthampton h 67 Janet
—Jo Ann clk 26 Central h at Russell
—Mable A Mrs IBM opr 42 Phelon av h at Westfield
Broadbent Eugene C (Alice C) h 55 Avondale av
—Joseph G (Joyce M) industrial eng PMachCo h 324 Lancaster av
Brock Stanley L (Ethel R) mgr 36 Roanoke av h at Springfield
Brocka Jean C typist SPCo r 31 Upper Church
—Joseph A (Mary R) checker G&BMfgCo h 168 Birch Park cir
—Katherine J wid John h 71 Hill
—Steven E (Helena G) foundrywkr Spfd h 31 Upper Church
Brocklebank Ruth L h 75 Morton
Broderick Ernest E (Mary A) slsman SGLCo h 18 Hathorn
—Harold M (Elinor L) v pres Will h 168 Falmouth rd
—Jean A tchr 1967 Westfield r 18 Hathorn
—Raymond W (Rita A) (Viamari's Half Way House) 2060 Riverdale h do
—Rita A Mrs with Viamari's Half Way House 2060 Riverdale r do
Brodeur Harvey R (Doris C) slsman Spfd h 288 Poplar av
Brodie Terrence Rev r Monastery av
Brody John J (Mary G) personnel asst G&BMfgCo Union h at Springfield
Broga Frank C (Annie) h 50 Oleander
Broodus Bennett R (Bertha M) in USAirForce r 28 Clara
Brooks Bertha A wid Fred N r 65 Hanover
—Carl W (Wilma) emp MCCo h 79 Birch Park cir
—Eugene J (Sarah) emp PM&GCo h 32 Sprague
—Francis W (Anna F) trk driver Spfd h 28 Sprague
—George B (Dorothy I) asst administrator Westfield h 239 Prospect av
—Henry C (Elizabeth A) meat packer Spfd h 69 Hanover
—Howard B (May S) rem to Sullivan NH
—J Laurence (Grace) pres Eastern States Exposition 1305 Memorial av h at Wilbraham
—Lottie M mach opr USEnvCo h 47 Boulevard
—Memorial Bdg 1305 Memorial av
—Murial E clk 26 Central h at Granville
Broomfield David (Roberta S) slsman Boston h (2A) 10 Colony rd
Broughton Ray W mgr 1458 Riverdale h at Holyoke
Brouillette Albert L (Alexina M) h 48 Chapin
—Raymond J (Joan) mach USRCo h 27 George
Brousseau Ferdinand E (Philomene E) h 50 Church
—Roy L (Muriel I) toolmkr WECo h 104 Union
Brow Arletta wid Edward h 32 W School
—Robert P grinder Spfd r 32 W School
Brower William T (Theresa B) rem to New Haven Conn
Brown Alson W junior executive 26 Central h at Feeding Hills
—Arthur E (Golda) h 100 Elm
—Blanche M wid Alexander L h 31 Oleander
—Burleigh M (Phyllis M) TV announcer WWLP h 1336 Memorial av

BROWN
—Catherine T service rep TelCo r 53 Cass av
—Charles r 40 High
—Clayton E (Emaline F) administrative asst Hwy Dept (7) 126 Park h 25 Hampden
—Daniel D (Marion W) slsman Hartford Conn h 291 City View av
—Donald C (Shirley S) clk Spfd h 77 Field
—Emaline F Mrs presser 625 Union r 25 Hampden
—Equipment & Mfg Co trk repairs 325 Memorial av
—Esther A wid Harold E attendance officer School Dept (14) 126 Park h 35 Morningside ter
—Florence A Mrs sorter SPCo r 229 Ashley
—Florence G wid Grant C h 125 Morton
—Florence M wid John W r 179 Beverly Hills (lower)
—George B (Florence A) tool crib atdt G&BMfgC h 229 Ashley
—George P mach opr G&BMfgCo h 63 Russell
—Grace K florist Wilbraham r 24 Worthy av
—Hazel B wid Richard H rem to E Longmeadow
—Henry S (Marie A) clk PO h 53 Cass av
—Herbert O h 63 Elm cir
—James D mgr 10 Circuit av h at Holyoke
—John A (Theresa F) chemist Spfd h 28 Janet
—John D (Elizabeth K) rem to El Paso Tex
—John W (Nora C) clk 54½ Park h 45 Druids l
—Judith A student r 291 City View av
—Lawrence M (Jean S) investment slsman Spfd h 183 Falmouth av
—Marion W Mrs bkkpr 26 Central r 291 City View av
—Marjorie clk 172 Memorial av r 63 Russell
—Mary A wid Thomas A h 196 Boulevard
—Mary E student r 45 Druids la
—Maurice F (Jessie S) (Brown's Package Store) 54 Park h 119 Churchill rd
—Mazie E wid Frank A r 1067 Riverdale
—Muriel Mrs payroll clk 26 Central h at Springfield
—Norman D (Melvia E) h 74 Prospect av
—Norman W (Marion E) sheetmetalwkr r 85 Day
—Paul I (Doris L) ins agt Spfd h 52 Exeter
—Paul J (Marie C) tool eng WECo h 60 Van Horn
—Perlie T (Josephine M) h 78 Hill
—Phelps (Betty C) treas Southworth Company Front n depot h at Longmeadow
—Phillip A (Dorothy I) tool grinder USA r 31 Oleander
—Rachael L wid Thomas D r 183 Craiwell av
—Raymond T (Georgia L) with Package Printing C 1702 Riverdale h 116 Prospect av
—Robert E Jr (Olga A) slsman Spfd h (2B) 456 Cold Spring av
—Robert F (Edith J) mach opr HSDiv h (1B) 19 Colony rd
—Robert J (Bertha D) telegraph opr NYCRR h 54 Prince av
—Rodney W (Marie F) claims adjuster Spfd h 179 Beverly Hills (lower)
—Thomas C emp 54 Park r 119 Churchill rd
—Thomas G in USArmy r 491 Kings hwy
—Vernis L Mrs h 47 Thomas dr
—Virginia E priv sec 115 Southworth r 125 Morton
—Warren H (Florence A) elec Spfd h 32 Southworth
—Wilbur trk driver 385 Liberty h 52 Elmwood av
—William J (Ruth E) mach opr HSDiv h 491 Kings hwy
Brown's Package Store (Maurice F Brown) 54-54½ Park
Browne Allen R (Bertha L) slsman Boston h 125 Meadowbrook av
—Robert L (Cynthia C) quality controlman Westfield h 66 Colony rd
Brownlee Allen L (Dorothy H) v pres Wico Electric Co 42 Phelon av h at Westfield
—Irene A wid John H time clk WECo h 22 Bliss
—John F (Stella T) guard USA h 141 Union
Brownlow Lee A (Gertrude E) stock clk 333 Park h 67 Armstrong
Brucatti Venzi J (Bernice E) meatcutter 1261 Westfield h 39 Oakland
Bruce Howard R (Mary R) supv h 222 Piper rd
—John D dental mech Westfield r 74 Hayes av
—Lawrence A (Mary E) dental mech Spfd h 74 Hayes av
—Mary H Mrs mach opr Chicopee h 11 Colton av
—Walter G agricultural agt Trustees For County Aid to Agriculture and Hampden County Improvement League 1499 Memorial av h at Agawam
Bruder Donald R (Sally) rem to E Longmeadow
Bruhm Alice M Mrs cafeteriawkr 115 Southworth r 127 Warren
—James C (Alice M) foreman WECo h 127 Warren
—Kenneth J student r 127 Warren
Brumley Howard T (Thelma L) window installer 1010 Memorial av h 23 Angeline
Brundrett Walter A (Phyllis) service mgr G&BMfgC h 982 Elm
Brunelle Leo F (Alyse F) pharmacist Spfd h 263 Elm
—Richard A (Jean A) firefighter WSFD h (2A) 622 Cold Spring av

HAMPDEN SAVINGS BANK
Incorporated 1852 **19 Harrison Avenue**
MORTGAGE LOANS
—FHA and Other Monthly Payment Plans—
See Us First - Savings Bank Mortgages are the Best

Brunetti Armorina M married Marcel Laramie rem to Chicopee
—Cresentino (Mary) h 270 Highland av
Brusle Jay F mach Spfd h 1022 Main
Brusig Wilbur J (Avis L) coml sls rep WMassElecCo h 24 Adrian av
Brusnicki Maria wid Stanley r 2045 Riverdale
Bruso Albert J r 976 Westfield
—Edward L (Betty L) carp Spfd h 303 Elm
—George A (Helen M) condr NYCRR h 976 Westfield
—Joel A (Clara M) asst yardmaster NYCRR h 29 Webster av
—John W (Shirley P) supv 429 Memorial av h 352 MassAv
Brutnell Alice R prin Memorial School 201 Norman h at Springfield
Bryan Cassius M (Ellen M) pres Premoid Corporation Front opp First h 28 Craiwell av
Bryant Edward M mach opr HSDiv r 70 Spring
—Emma P wid Henry A h 1011 Main
—Ernest J (Mary T) policeman h 5 Birch Park cir
—Frederick L (Leota H) mach Agawam h 34 Hanover
—George A (Katherine M) despatcher NYCRR h 76 Ely av
—James H (Mary A) h 70 Spring
—Leota H clk Spfd r 34 Hanover
—Lillian M Mrs filler 1300 Riverdale r 59 Eldridge av
—Robert B (Priscilla F) slsman h 123 Falmouth rd
—Stanley R mach opr HSDiv r 70 Spring
—William R (Lillian M) meter installer WMassElecCo h 59 Eldridge av
Bryden Cecelia C tel opr TelCo r 39 S Boulevard
—John J (Ellen C) mach E Hartford Conn h 39 S Boulevard
—John J Jr (Joan S) rem to Springfield
—Paul G baker Spfd r 39 S Boulevard
—William T slsman Spfd r 39 S Boulevard
Bryla Edwin B (Rose A) emp Westinghouse h 48 Rochelle
—Rose A Mrs clk AmBCorp r 48 Rochelle
Bryskiewicz Margaret C Mrs slswoman Spfd h 135 S Boulevard
Bryson John C (Freda M) h 20 Beauview ter
—Myrtle Mrs tchr 215 Kings hwy r 1662 Westfield
—Neil R (Mary F) purchasing mgr G&BMfgCo Union h at Springfield
—Willard R (Myrtle) elec MDFCo h 1662 Westfield
Brzezinski Helen clk 26 Central h at Westfield
Buck Carl F (Marie C) mason Spfd h 50 Irving
—Edgar (Dairy Queen) 942 Riverdale h at W Warren
—Howard L (Rita M) sls rep Bethlehem Pa h 186 Meadowbrook av
—Mary wid Frank r 24 Moseley av
—Rita M Mrs tchr Spfd r 186 Meadowbrook av
Buckley Marie M married William Coughlin
—Mary W priv sec Passionist Fathers h 102 Maple
—Myles D (Catherine M) maintman NYCRR h 26 Boulevard
—Rita H clk SPCo Front h at Agawam
Bucko Isabelle G Mrs h 27 Fairview av
Budarz William E (Alice B) sls mgr Chicopee h 946 Amostown rd
Budden Patricia E clk 26 Central h at Springfield
Budnik Walter P (Carolina A) h 584 Morgan rd
Budri Robert A (Dorothy A) cable splicer TelCo h 292 Dewey
Budzinski Lawrence J (Myrtle W) welder Westfield h 37 Kelso av
Budzynkiewicz Peter S (Rose M) tool insp HSDiv h 244 Vadnais cir
Buesell Peter H r 41 Cooper
Buffam Harry A (Joan E) supv G&BMfgCo Union h at Springfield
—Mabel F h 14 Smith av
Buffum Barbara Mrs clk Spfd r 116 Kings hwy
—Jessie N wid Raymond H r 184 Rogers av
—Richard (Barbara) student h 116 King's hwy
Bugbee Dorothy P tchr 425 Piper rd h at Springfield
—Harold C (Florence M) sta opr Chicopee h 484 Dewey
—Janice Mrs associate home demonstration agt Trustees for County Aid to Agriculture & Hampden County Improvement League 1499 Memorial av h at Springfield
Buhl Karen student r 69 Mercury ct
Buker Leonard R (Lorraine A) office mach repr Spfd h 28 Poplar av
Buldra Agnes wid Frank h 32 Colton av
—Barbara wid Joseph rem to Northampton
—Christine wid Joseph h 1046 Elm
—Joseph died Mar 12 1957 age 67
Bulewich Theodore (Genevieve B) patternmkr Spfd h 219 Great Plains rd
Bulger Annie A r 196 Boulevard
Bulkley James S (Eleanor F) sec Springfield Hockey Club Inc 1299 Memorial av h at Springfield
Bull Jennie wid George W r 42 Prospect av
Bullard G Gordon (Thora F) sls correspondent SPCo Front h at Holyoke
Buller Alice wid Thomas r 50 Prince av
Bullis Mae E wid Samuel C r 57 Maple
Bullman David Rev r Monastery av
Bulman Harold J (Alice S) mgr Spfd h 497 Elm
Bumstead Mildred B h 54 Oleander
Bunnell Lewie O (Eliza A) r 10 King's hwy
Buoniconti Alphonse L (Gladys T) far 291 Birnie av h do
—Joseph F (Mary) oil burner service Spfd h 22 Bonair av
Burbank Harold A (Marion T) rem to Southwick
Burckard Clifton C (Grace M) clk SGLCo h 79 Wistaria
—Marion A cashier Spfd r 79 Wistaria
Burdick Paul J (Marie J) mech Windsor Locks Conn h 90 Prince av
Burgen Felix F (Jessie) foreman Holyoke h 40 Sprague
Burger Gabriel (Carmella V) mach Westinghouse h 54 York
—Matthias (Gisela) v pres Experimental & Tool Works Inc 64 Roanoke av h at Springfield
—Roger A auto seat covers 92 Memorial av r 54 York
Burgeson John W (Anna M) office mgr 1305 Memorial av h at Springfield
Burgess Bernard W (Rita L) millwright SPCo h 130 Greenleaf av
—Paul J (Dorothy M) mach opr P&WADiv h 104 New Bridge
—William E (Marguerite R) slsman Holyoke h 57 Beverly Hills (upper)
—William E Jr clk Spfd r 57 Beverly Hills (upper)
Burgoyne Ellen r 42 Prospect av
—Glenwood L (Margaret G) contr 79 Robinson rd h do
—Theresa wid William clk Spfd r 79 Robinson rd
Burke Angela tchr 425 Piper rd h at Longmeadow
—Ann T Mrs nurse GFBCo r 43 Houston rd
—Edward J (Ruth M) rem to Greenfield
—Edward J Jr rem to Greenfield
—Esther A office sec Spfd r 46 Elmdale
—Frances tchr 425 Piper rd h at Longmeadow
—Harry E (Grace E) clk Spfd h 27 Woodmont
—Henry N (Victoria A) slsman h 28 Larone av
—Howard F (Mary L) mgr industrial relations 42 Phelon av h 27 Wilder ter
—James N (Patricia) rem to Springfield
—Janet E student r 28 Larone av
—Judith A tchr 2 Second r 28 Larone av
—Marcia A priv sec Spfd r 27 Wilder ter
—Martin I h 1707 Riverdale
—Robert J mgr 152 Elm h at Springfield
—William D (Enid O) research chemist MCCo h 44 Woodward rd
—William F (Ann T) slsman h 43 Houston rd
Burkhardt George R (Burkhardt-Landgraf Industries) 1702 Riverdale h at Holyoke
—-Landgraf Industries (George R Burkhardt and Otto A Landgraf) mfrs rep 1702 Riverdale
Burleigh William H (Maybelle T) clk SGLCo h 145 Poplar av
Burlingham Gaylord (Helen B) mech Spfd h 32 Worcester
Burnell Kathryn M Mrs clk 26 Central h at Agawam
Burnett Doris C Mrs clk USA r 62 Ely av
—Francis C (Eva A) experimentalman HSDiv h 62 Beauview ter
—Francis J mech Spfd r 62 Beauview ter
—John D (Doris C) stock control clk USA h 62 Ely av
—Karl H (Margaret K) radio eng Chicopee h 42 Oakland
Burnham Howard E (Jean) test mech HSDiv h 170 Rogers av
—Jean Mrs nurse 170 Rogers av r do
—Pearl married Vernon Morrill rem to Somerville
Burns Aurelia S wid William H died Sept 25 1957 age 69
—Edward H (Christine) slsman Spfd h 992 Memorial av
—John A (Pauline D) policeman 136 Park h 65 Lathrop
—Margaret C wid John died Dec 26 1957 age 71
—Maureen D student r 42 Sheridan av
—Norman C (Janice) rem to Springfield
—Robert M (Dolores T) foreman Spfd h 23 Webster av
—Ruth M Mrs (Rainbow Nursery School) 42 Sheridan av r do
—Stephen M (Nora) emp 903 Main h 142 Nelson
—Stephen M Jr student r 142 Nelson
—Thomas F baler Spfd r 23 Webster av
—William J mgr 1267 Riverdale h at Holyoke
Burque Gaston J (Germaine J) carp NYCRR h 42 Chestnut
—Rene G student r 42 Chestnut
Burr Allyn (Vivian F) bdg supt 26 Central h at Springfield
—Richard A (Gladys L) (Burr's TV Center) and (Burr's Texaco Service) 12 S Boulevard h at Feeding Hills
Burr's TV Center (Richard A Burr) 12 S Boulevard
—Texaco Service (Richard A Burr) 12 S Boulevard
Burrell Frederick J (Grace A) night supt WECo h 131 River
—Grace A Mrs (The Yarn Shop) 131 River r do
Burrill Robert h 524½ Main
Burrows Bertha M wid Alva priv sec Spfd h 207 Boulevard
—Douglas L in USNavy r 207 Boulevard
—Maurice W Jr (Paula) mach CVMfgCo h 26 Fairview av
Burt Robert r 7 Upper Church
Burton Edgar F (Edith L) mach Spfd h 16 Field
Bushaw Mary L Mrs clk PM&GCo r 485 Elm
Bushey Arnold E (Mary R) (Arnold's Auto Body Service) 400 Main h at Springfield
—Christine M Mrs assembler 121 Lowell r 263 Elm
—Harold J emp MBCo r 1779 Riverdale
—Howard A (Christine M) bus opr StRy h 263 Elm
—John P (Marie L) grinder MDFCo h 57 Worthen
—Loretta M r 57 Worthen
—Rachel A r 142 Lincoln
—Robert W in USMarines r 142 Lincoln
—Roland E (Mary G) sheetmetalwkr Westfield h 30 Grandview av
—Roland W (Rachel K) clk Spfd h 142 Lincoln
Butler Barbara J clk 26 Central h at Westfield
—Edward T slsman Spfd h (2B) 27 Colony rd
—Edward T Jr r (2B) 27 Colony rd
—Eugene P insp HSDiv r (2B) 27 Colony rd
—Fred D (Edna R) h 183 Craiwell av
—George A Jr (Katherine T) mach opr Windsor Locks Conn h 627 Morgan rd
Butman Arelene mach Spfd h 120 Front
Butterfield John (Nina M) gen mgr Spfd h 87 Sherwood av
—Nina M Mrs priv sec 528 Main r 87 Sherwood av
Butters Robert S tchr 425 Piper rd h at Ludlow
Buttrick George J (Nancy R) rem to Hingham
Buynicki Matheau E (Shirley L) safety specialist Spfd h 86 Hampden
Buzzel Frederick P (Jean A) atdt 123 Day h 50 Southworth
—Jean A Mrs assembler Indian Orchard r 50 Southworth
Buzzell Roy E (Theresa M) screw mach opr CBCo h 365 MassAv
Byrnes Joseph T (Agnes R) milling mach opr PMachCo h 243 Cold Spring av
—William J Jr embalmer 109 Main h at Springfield
Byrns W T Motor Express Inc Stanley L Brock mgr 36 Roanoke av

C & W SERVICE STATION (Richard L Corbin and Stanley Witek) gasoline 2296 Westfield
Caban Sophie M clk Holyoke h 166 Labelle
Cabot Julia r 41 Sprague
—Mortimer H h 41 Sprague
Cabrini Moving Service Inc
local and long distance moving storage packing and crating specializing Southern Van Shipments 531 Worthington Springfield tels RE 3-9183 RE 6-8347 RE 6-8348 res RE 2-8900—See foot lines
Caciclo Margaret E wid Salvatore r 61 Avondale av
Cade Blanche A Mrs waitress Spfd r rear 1268 Riverdale
—Robert M (Blanche A) eng Spfd h rear 1268 Riverdale
Cadello Lewis M (Leah C) fireman SPCo Front h at Southwick
Cady Joan T clk 26 Central h at Hampden
—Robert C (Ruth E) assembler G&BMfgCo h 137 Amostown rd
—Virgil L (Clara R) trk driver Spfd h 87 Wilder ter
Caggiano Mary G r 337 Main
—Rose r 337 Main
—Thomas A clothing Spfd h 337 Main
Cahill David E Jr (Rosemary F) eng Holyoke h 170 Craiwell av
—Lillian wid David h 320 Park
Cain Catherine C wid Frank J rem to Holyoke
—Edward F (Elizabeth F) emp USRCo h 89 Whitney av
—Francis J Jr (Carol J) rem to Holyoke
—John J rem to Holyoke
—Margaret P rem to Holyoke
—Robert J (Marilyn A) mech 325 Memorial av h 266 Highland av
Calabrese Edward E (Nancy R) student r 1361 Memorial av
—Henry E (Theresa M) asst supt PM&GCo h 1361 Memorial av
—Joseph C (Clare A) mgr 233 Memorial av h at Springfield
Calcidise Anthony J (Carmella M) piper NYCRR h (C) 70 Garden
—William C (Mary A) maintman Spfd h 118 Lincoln
Caldon Dorothy V Mrs bkkpr 842 Main r 31 Elmwood av
—Francis J (Dorothy V) auto repr 842 Main h 31 Elmwood av
—Margaret wid Jeremiah h 36 W School
—Marguerite F asst treas-clk-office mgr Adams & Ruxton Construction Co 600 Union h 22 Terry rd

FIELD, EDDY & BULKLEY INSURANCE
1200 MAIN STREET PHONE RE 4-1112
Policies of Every Kind
In All the Best Companies

Calkins Jane T wid Howard F office sec 42 Norman h at Springfield
Call Lawrence V (Myrtle E) aircraft mech E Hartford Conn h 22 Worthen
—Lawrence V Jr patternmkr Bradley Field r 22 Worthen
Callaghan Harold W (Dorothy C) sign painter Spfd h 26 Exeter
Callahan Andrew J elec contr 171 Laurel rd r do
—John J (Katherine C) foreman (7) Town Hall h 16 West
—Mary Mrs clk Spfd r 133 Chestnut
—Michael E (Mary) trk driver town h 133 Chestnut
—Thomas J (Dorothy L) mach opr G&BMfgCo h 182 Boulevard
—William D mach opr G&BMfgCo h 54 Maple ter
—William J steamfitter Spfd h 34 Althea
Callaway Clarence W (Ida) janitor 85 Elm h at Springfield
Calori Amalia benchwkr Spfd r 99 New Bridge
—John sweeper Spfd h 99 New Bridge
Calzolari Eugene J (Evelyn) treas Hofbrauhaus Inc 1105 Main h at Westfield
Cameron Holland D (Florence B) sls mgr 34 Sylvan h 11 Ludington ct
Camfill Florence J h (4) 43 Witch Path
Camire Raymond r 50 Elm
Camortti Frank r 71 Charles av
Camossi Anna Mrs clk TelCo r 33 Potomac
—Bartholomew (Anna) elec Spfd h 33 Potomac
—Bartolomew E (Mary) sta fireman Spfd h 76 Norman
—Bartolomeo E Jr (Ann) rem to Springfield
Camp Carrie A wid Pascal h 24 Cottage
—Clement J (Lillian) constrwkr Spfd h 220 New Bridge
—Clifton E (Dorothy A) eng TelCo h 119 Orchardview
—Earl F (Anne M) firefighter WSFD h 24 Cottage
—Grace E Mrs waitress Spfd r 119 Orchardview
—Nancy A wid James h 222 New Bridge
—Raymond J (Margaret) firefighter WSFD h 74 Day
—Ronald P in USNavy r 24 Cottage
—Vincent C (Fay B) autobodywkr 81 Mulberry h 49 Russell
—Weber Great Plains rd
Campanini Angeline Mrs (Angy's Tortellini) 89 Baldwin r 83 do
Campbell Archie E r 137 New Bridge
—Archie E Jr (Josephine R) paver opr Spfd h 137 New Bridge
—Carter sec of corp Wilbraham Trucking Inc 70 Windsor h at Agawam
—Claude G (Mina B) trk driver Spfd h 569 Elm
—Donald r 64 Church
—Donald H (Barbara A) test eng G&BMfgCo Union h at Hazardville Conn
—Dorothy B acct emp 42 Phelon av h at Springfield
—Frances M wid Samuel r 39 Neptune av
—John r 64 Church
—Merle Mrs mach opr 91 Church h 64 do
—Phyllis J clk 110 Elm r 283 do
—Ralph B (Julia J) toolmkr USA h 45 High
—Robert L (Lauretta) labwkr HSDiv h 42 Birch Park cir
—Robert V (Faustine) rem to India
—Thomas R (Lillian G) insp USA h 283 Elm
Campo Sylvia N key punch opr 26 Central h at Huntington
Campofredano Antonio J h 116 Grandview av
—Michele G (Helen H) r 116 Grandview av
Campolo Frank S Jr (Elizabeth J) plastic cutter Spfd h 30 Cook
Campurciani Albert (Ernestine C) h 30 Mulberry
—Betty Jane plasticwkr Spfd r 30 Mulberry
—Evelyn C foreman Spfd r 30 Mulberry
—Frances H r 30 Mulberry
—Lawrence C (Irene T) boxmkr GFBCo h 50 Norman
—Robert L (Caroline M) receiver Spfd h 30 Mulberry
Canary Alson K (Ruth E) (Canary Oil Co) 541 Elm h do
—Clark W (Gertrude H) mach AmBCorp h 33 Maple
—Oil Co (Alson K Canary) 541 Elm
—Sidnie C wid William r 541 Elm
Canavan Anne F wid Patrick J h 52 Elmdale
Canders Neil E (Frances E) doffer CFalls h 76 Nelson cir
Canedi Robert P (Marilyn) eng Spfd h 271 Cold Spring av
Canedy Thomas H L (Florence M) asst dst mgr Spfd h 69 Lancaster av
Caney Loring M (Frances T) tchr Spfd h 146 Robinson rd
—Louis L (Paulette D) rem to Westfield
—Randolph E (Lena L) foreman Holyoke h 51 Morton
—Randolph E Jr (Jean R) plumber r 21 Lancaster av
Canfield Helen R h 11 Cass av
Canning John M (Elizabeth T) pharmacist Spfd h 80 Robinson rd
Cannon Sylvester Rev r Monastery av
—William H (Mary R) far h off 502 Brush Hill av
Caouette Jean P (Doris F) aircraft mech Windsor Locks Conn h 35 Worcester

Cape Cod Beauty Shop (Mrs Phyllis L O'Neil) 200 Craiwell av
Capistrant Leo A (Helen M) canteenwkr Spfd h 34 Janet
Caplan Richard E (Selma) pres Electric Outlet Co Inc 1724 Riverdale h at Longmeadow
Caplette Donald rem to Springfield
—Raymond O (Bessie) rem to Springfield
—Roland P (Doris L) h 20 Mulberry
Caporale Nicholas (Cecile) maintman HSDiv h 406 Riverdale
Capozza Anthony V (Dorothy M) slsman Spfd h 502 Cold Spring av
Cappela Joseph (Farmview Outlet) 1129 Riverdale h at Holyoke
Caputo Edward P (F Agnes) custodian 201 Park av h 56 Vincent dr
—F Agnes Mrs clk 26 Central r 56 Vincent dr
Carabine Edith S Mrs clk 85 Elm h at Wilbraham
Caranicolas John P (Angeline H) slsman Spfd h 61 Larchwood
Carbola Chemical Co Thomas L Johnson mgr distributors Front
Carbone Ernest G (Wanda) mgr 1299 Riverdale h 75 Autumn rd
Carbonneau Jerry r 159 Heywood av
Carborundum Company The Edward F Mulkerin mgr abrasives 333 River
Cardinal Albert E (Ann) maintman Spfd r 48 Cass av
—Dorothy M wid Albert E h 48 Cass av
—Elizabeth A clk 26 Central h at Blandford
Carduff John S slsman Spfd h 83 Hampden
—Richard N (Jean S) ins adjuster h 23 Upper Church
—Wendell L (Martha S) ins adjuster Spfd h 323 Morton
Carestia Aurelio J (Lena M) insp HSDiv h 70 Verdugo
—Gino P (Natalie S) emp eng dept 121 Lowell h 592 Amostown rd
—Joseph P (Frances J) mech Spfd h 41 Silver
Carey Ann T student r 164 Dorwin dr
—Annette S wid Michael nurse 104 Hampden r do
—Earl J acct Spfd r 670 Main
—Ethel M Mrs nurse emp 26 Central h at Springfield
—Henry M in USAirForce r 164 Dorwin dr
—Henry M Jr (Florence A) sls supt Hartford Conn h 164 Dorwin dr
—Joseph (Evelyn D) h 670 Main
—Joseph P (Dorothy S) wire weaver Spfd h 216 Woodmont
—Vera B keypunch opr 26 Central h at Springfield
Cargo-Imperial Freight Lines Inc Thomas F Shore terminal mgr trucking 84 Western av
Carleton Thomas F (Josephine G) farm mgr Farmer Brown Inc h 132 Great Plains rd
Carlin Francis J Jr (Marjorie E) pharmacist Chicopee h 339 MassAv
Carlisle Hardware Co Emil Kuzdzal mgr 82-86 Elm
Carlon Earl F trucking 81 Maple h do
—Kenneth J (Ellen M) h 23 Healy
—Mary E head clk 1499 Memorial av r 81 Maple
Carlson C Edward Jr (Nancy) supt Spfd h (1A) 467 Cold Spring av
—C Rudolph (Doris H) slsman NY h 55 Elm cir
—George R (Ruth W) process eng 42 Phelon av h at Springfield
—Lawrence G (Joanne) slsman Holyoke h 16 Day
—Robert L (Arlyss) sls eng HSDiv h 54 Mercury ct
Carmalt Evelyn W Mrs personnel mgr Spfd r 223 Laurel rd
—William J (Evelyn W) mdse mgr h 223 Laurel rd
Carmody Jane L supv G&BMfgCo Union h at Springfield
Carmona Francis L (Marion) teller 85 Elm h at Agawam
Carnes Charles E (Florence M) mach PM&GCo h 32 Bliss
Carney Donald F mech Spfd r 67 Hillside av
—Frank W (Helen E) staff asst Spfd h 22 Boulevard pl
—John M Jr (Ruth A) auto repr Spfd h (1B) 21 Colony rd
—Julia E r 1097 Westfield
Caron Katie E wid Arthur F r 52 Sherwood av
—Philip G (Florence B) checker MDFCo h 47 Amherst
—Ralph W (Virginia E) bulldozer opr Holyoke h 60 Grove

Carparts Inc
Chrysler Corp products parts wholesalers Chrysler Plymouth Dodge DeSoto Dodge Job-Rated Trucks Chrysler industrial engines distributors Savage power lawnmowers and Tru-Sorb 135 Hickory Springfield tel RE 7-0247—See p 51

Carpenter Frederick E (Marjorie G) rem to Vermont
—Jane E clk 26 Central r 1583 Riverdale
—John H (Ann J) slsman h 163 Vadnais cir
—Mattie wid Hobart N nurse's aide Spfd h 1806 Westfield
—Noel B (Grace A) mach Spfd h 1583 Riverdale
—Richard N (Imogene R) slsman Spfd h 87 Orchardview

Carr Douglas B clk DMCo r 95 Poplar av
—Henry E (Helen) foreman PO h at Springfield
—James D (Frances K) trailer driver Spfd h 15 Plateau av
—June clk 26 Central h at Westfield
—Kathryn M wid Howard H office sec Spfd r 398 Elm
Carravatti Lena tchr Spfd r 47 Hanover
Carrier Lucienne L governess NY r 54 Fairview av
Carrington Earl K (June I) setupman HSDiv h 24 Irving
Carroll Eugene P (Claudette) clk Westfield h 50 Southworth
—Fanny A wid Edward J h 1159 Westfield
—Florence r 71 Garden
—Gene (Mary L) rem to Agawam
—John F r (8) 1139 Westfield
—Robert C pres Hardware Specialties Inc 536 Main and (Modernfold Door Co) 540 do h at Agawam
Carson Albert J (Helen L) archt emp 429 Memorial av h at Springfield
—Edward E (Julia A) dairywkr Spfd h 804 Piper rd
Carter Armentina Mrs r 639 Main
—Eugene W (Eva C) watchman Spfd h 116 Southworth
—Harry (Myrtle E) foreman Spfd h 123 Woodmont
—Henry J (Mattie E) h 52 W School
—Richard H (Jean C) slsman Spfd h 56 Birch Park cir
—William mech Spfd r 69 New Bridge
Caruso Mary V Mrs envelopewkr Westfield h 422 River
Carzello John J (Dorothy J) asst mgr 338 Memorial av h 15 James av
Casa Buono Inc Joseph Labrecque pres-treas rest 1146 Memorial av
Casaian Arthur (Helen) trk driver Spfd h 120 Bridge
Casavant Joyce A steno WECo r 94 Morton
—Lillian C Mrs clk 85 Elm r 94 Morton
—Wallace H (Lillian C) foreman NHRR h 94 Morton
Cascella Rockwell J (Elsie B) trk driver Spfd h 66 Elmdale
—William F in USAirForce r 66 Elmdale
Case Claire F Mrs clk 26 Central h at Westfield
—H Gordon ins agt Spfd h 81 Ohio av
—Joseph M (Catherine S) sls eng Chester h 1659 Westfield
—William purchasing agt PM&GCo Circuit av c Palmer h at Springfield
Caseley Anna G wid Clifford G tchr 215 King's hwy h 97 Laurel rd
Casey Arthur D (Gloria J) mgr Spfd h 56 Laurel rd
—Daniel J in USAirForce r 1998 Westfield
—Eleanor steno Westinghouse h 58 Worcester
—Francis L Jr (Nechl) rem to Michigan
—Katherine M wid James F h 45 Mercury ct
—Mae E wid Francis L nurse 1998 Westfield h do
—Mary A bkkpr Spfd r 58 Worcester
Cashman Eileen C tchr 160 Park h 29 Lowell av
—Valentine Brother r Monastery av
Casino Isabel Mrs acct Spfd r 192 King's hwy
—Napoleon J (Isabel) packer G&BMfgCo h 192 King's hwy
Cass William R (Marilyn H) acct Spfd h (1A) 494 Cold Spring av
Cassady Julian W (Vivian C) foreman 429 Memorial av h 91 Cass av
—Philip E student r 91 Cass av
—Vivian C Mrs clk r 91 Cass av
Cassanelli Beatrice Mrs cafeteria mgr 767 Main r 161 New Bridge
—George T janitor 215 King's hwy h at Agawam
—Ralph G (Beatrice C) maintman Spfd h 161 New Bridge
—Robert R clk 26 Central r 161 New Bridge
Cassavant Roland (New York & Worcester Express) 85 Phelon av h at Worcester
Cassedy Lucille M Mrs asst treas G&BMfgCo Credit Union r 71 Sibley av
Casseles Robert S (Marlene C) plater Nat Metal Finishing Co h (2) 822 Main
Cassella Auto Sales (Paul Cassella Jr) 1039 Memorial av
—Enzo r 172 Windsor
—Paul (Nicolina) h 172 Windsor
—Paul Jr (Sophie M) (Cassella Auto Sales) 1039 Memorial av h 153 Bosworth
Cassells Annie J wid James H h 36 Russell
Cassidy Ella G wid William F cafeteriawkr 116 Southworth h 161 River
—John C (Milanne) clk PO h 41 Armstrong
—William F (Nancy) policeman h 134 Maple
Castelli Robert C (Lois M) student r 1227 Elm
Castonquay Henry J (Tilda G) insulator Johnson Asbestos Co h 155 Laurel rd
—Tilda G Mrs cost acct E Longmeadow r 155 Laurel rd
Castor Leo E (Rita A) carp Agawam h 569 Elm
Caswell Gertrude L Mrs clk Spfd r 2385 Westfield
—Richard L (Elinor G) staff asst to v pres G&BMfgCo Union h at Springfield
—William (Gertrude L) trk driver Spfd h 2385 Westfield
Catalani Angelo emp town h 40 Bridge

"Better Be Safe Than Sorry" INSURE WITH
PRESTON AND OLMSTEAD, INC. INSURANCE and BONDS
TEL. RE 2-5161

78 HILLMAN STREET
NEW ENGLAND BLUE PRINT PAPER CO.
EVERYTHING FOR DRAFTING, SURVEYING AND PRINT MAKING
RE 6-8371

Cataldo Antonio (Angeline) emp SPCo h 62 Russell
—John emp SPCo r 62 Russell
Catania Lawrence P clk 26 Central h at Agawam
Catanzarite Joseph P (Rose M) mech NYCRR h 174 Bosworth
—Pasquale (Mary C) (Pat's Auto Repair Service) 179 Bosworth h 353 Rogers av
Catchuce Fred (Mary) h 54 E School
[illegible]ner Emile h 231 Birnie av
Catir Philip S (Elizabeth) mgr 26 Central h 38 Robinson rd
Cavaliero Albert (Angela M) trk driver Spfd h 184 Main
Cavallon Barbara r 11 Baldwin
—Victor (Norma L) mach opr Agawam h 11 Baldwin
Cavanagh Barbara A office sec 133 Norman r 147 Baldwin
—Charles J (Agnes) watchman John H Breck Inc r 147 Baldwin
Cavanaugh John B (Leah F) lab eng AmBCorp h 38 Vincent dr
—John F (Theresa M) clk USRCo h 174 Althea
—John T (Miriam K) treas Spfd h 51 Churchill rd
—Thomas B (Anna B) sls mgr Spfd h 25 Hale
—Thomas B Jr student r 25 Hale
Cavicchi John (Amelia M) h 641 Elm
Cayan Marcelle F wid Frederick r 73 Verdugo
Ceasar Mary emp 28 Craiwell av r do
Cebrelli Peter J mgr meat dept 152 Elm h at Agawam
Cebula Edmund P (Pauline) supt Spfd h 346 Morgan rd
Cecchetelli Ada wid Domenico h 18 Cottage
—Anthony (Constance) car polisher Spfd h 20 Cottage
—Dominic car greaser Spfd r 20 Cottage
—Josephine typist Spfd r 18 Cottage
Ceckowski Joseph A (Veronica F) h 15 Burford av
—Vincent J compositor Spfd r 15 Burford av
—Walter V (Catherine H) eng Windsor Locks Conn h 135 S Boulevard
Celender Lawrence E (Mildred M) slsman Spfd h 22 Robinson rd
Celia Donald L trk driver Spfd r 111 Union
—John E (Yvonne F) mach opr E Longmeadow h 111 Union
Celustoka Frank L (Sophie M) shipper USEnvCo h 102 Ashley av
—Sophie M Mrs cashier r 102 Ashley av
Cena Gino L setupman MDFCo r 49 York
—John (Angelica) h 49 York
—Joseph P (Jennie E) packer MDFCo h 103 Bosworth
Centracchio Thomas (Julia C) branch mgr Spfd h 64 Poplar av
Century Garage (Raymond Stone) auto repr 977 Main
—Shoe Fair Myer Goldberg mgr 235 Memorial av
Cerez Alphonse E (Marjorie E) trk driver 362 Park h 1363 Memorial av
Cerrone Albert A (Catherine F) constrwkr h 274 Poplar av
—Catherine F Mrs waitress Spfd r 274 Poplar av
Cestari A Victor (Rosalie D) maintman Southworth Paper Co h 659 Main
—Anthony student r 71 Charles av
—Henry P (Sadie A) policeman NYCRR h 71 Charles av
—Victor P (Beverly) cutter Southworth Paper Co h 661 Main
Cezarek Barbara A clk 91 Church r 81 Wolcott av
—Patrick F (Bernice) bus opr StRy h 81 Wolcott av
—Richard S emp AmBCorp r 81 Wolcott av
Chaffin Maurice M (Laura L) pres Spfd r 2063 Westfield
Chagnon Blanche B emp 91 Church r 503 King's hwy
Chalmers Benjamin W (Hazel M) rem to Westfield
Chamberlain George J (Ann E) elec h 801 Amostown rd
Chambers Ann J wid Joseph M rem to Florida
Champlin Lynn C (Mary B) carp Spfd h 309 Woodmont
Chandler Bruce (Eunice F) (Chandler's Atlantic Service) 884 Westfield h 71 Elmwood av
—Harold S (Ruth D) bdg contr 32 Woodmont h do
—Hugh K (Agnes G) h 21 Chestnut
—J L Co (John L Chandler Jr) glass 577 Union
—John L Jr (Mary L) (J L Chandler Co) 577 Union h 16 Plateau cir
—Kenneth R assembler Spfd r 71 Elmwood av
Chandler's Atlantic Service (Bruce Chandler) gasoline 884 Westfield
Chaoush Byron R (Sandra O) installer TelCo h 29 Adrian av
—Sandra O Mrs steno RInc r 29 Adrian av
Chapdelaine Edward mach opr HSDiv h (4) 48 Bliss
Chapin Bertha L wid Walter H h 209 Park av
—Eva T wid Kenneth B r 39 Talcott av
—Kenneth B Jr (Marjorie) bus opr StRy h 349 MassAv
Chapman Arnold S hotelwkr Spfd r 32 Worthen
—Clyde M (Mary O) rem to Springfield
—David J h 33 Bridge
—Earl S (Veronica K) vocational art supv public schools h 24 Elmwood av
—Earl S Jr (Pearl F) air experimental test opr HSDiv h 28 Warren
—Ella wid George H h 32 Worthen
—George A (Justine J) mach Windsor Locks Conn h 36 Worthen
—Germaine B wid Thomas P bkkpr Spfd h 158 Falmouth rd
—Harry S (Margaret F) rem to New Jersey
—Jennie B Mrs h 32 Worthen
—John grinder PM&GCo r 7 Upper Church
—Kenneth N (Julie M) slsman h 489 King's hwy
—Pearl F Mrs mach opr Spfd r 28 Warren
—Ralph D r 60 Worthy av
—Raymond B (Ada J) inventory analyst G&BMfgCo Union at Cold Spring av h at Springfield
—Robert H (Isabelle S) commissarywkr Spfd h 36 Mercury ct
Chaput Arthur H (Rose M) papermkr SCo h 25 Wolcott av
Charbonneau Elaine C clk Spfd r 41 Fairview av
—Glory C Mrs mach Spfd h 1126 Memorial av
—Margaret V Mrs insp Chicopee r 569 Westfield
—Richard F (Evelyn F) toolmkr Spfd h 41 Fairview av
—Wilfred P (Margaret V) diewkr Spfd h 569 Westfield
Charest Catherine E Mrs slswoman Spfd r 78 Elmdale
—Frank E (Catherine E) foreman G&BMfgCo h 78 Elmdale
Charles Diner (Mrs Arianthe Kantos) 218 Union
—Harold J (Mary R) mail clk Spfd h 131 Overlook dr
Charles' Esso Service (Charles Pignatore) 2385 Westfield
Charm Fashions Inc Jack H Hursh mgr clothing 1068 Riverdale
Charpentier Aime H (Irene R) excavating contr 163 Highland av h do
—Ruth r 163 Highland av
Chartier Cyril F (Bessie S) (Cy's Texaco Service) and (Cyril's Motel) 1525 Riverdale h do
—Noella B housekpr r 1515 Riverdale
Chase Andrew T (Kathleen V) clk Palmer h 64 Birch Park cir
—Ellis H (Evelyn S) clk 42 Phelon av h at Feeding Hills
—Francis J (Elizabeth R) mech Agawam h 72 Birch Park cir
—Kendrick E (Adine S) filer USA and grocer 28 Ashley h do
—Percy W (Ruth D) testman TelCo h 299 Woodmont
—William M (Gertrude M) setupman MDFCo h 159 Sibley av
Chat Tourist Home (Max Farnast) 1048 Riverdale
Cheney Barbara Mrs clk SCo Front n Depot h at Springfield
—Leroy C (Violet E) plant mgr Chicopee h 105 Hale
Cherry Donald S (Rosemarie M) professional hockey player h 1626 Westfield
Chestnut Street Market (Louis F Magagnoli) grocers 130 Chestnut
Chevalier Victor J (Claire E) cable splicer TelCo h 82 King's hwy
Chiapuzzi Charles (Alice M) emp USA h 68 Kelso av
Chiarini Armand D (Alice G) stock clk HSDiv h 311 Rogers av
—Arto h 40 Globe
Chick's Lunch (Charles G Hillios) 1654 Riverdale
—Soap Co (Homer Filiau) 20 W School

CHICOPEE FALLS SAVINGS BANK

"At the clock" G Noble Davidson pres N P Ames Carter v pres Leslie C Taylor executive v pres William G Kimball treas Julian W Combs asst treas R Eugene Blank clk a mutual savings bank 91 Main Chicopee Falls tel LY 4-4751

Childs Douglas C (Barbara J) mfr rep 124 Laurel rd h do
—George H (Ruth M) sheetmetalwkr h 499 Piper rd
—Lenella wid Dennis H died Jan 15 1958 age 68
—Raymond R (Irene O) h 223 Main
Chillson Mae Mrs clk 26 Central h at Westfield
Chilson Florence J r 176 Beverly Hills (lower)
Chilton George A (Geraldine B) slsman Spfd h 1217 Elm
—Geraldine B Mrs nurse 1217 Elm r do
—Harry K (Jennie) r 1215 Elm
—Myrtle A wid Henry h 1215 Elm
Chisholm George O (Beatrice L) rem to Springfield
Chistolini Carlo P (Lena M) plasterer h 203 Morton
—Dolores T clk GFBCo Palmer av h at Springfield
Chittim Mildred K tchr 115 Southworth h 8 Ludington ct
Chiz David (Anita R) grocer Spfd h 80 Armstrong
—Sandra J clk 26 Central r 80 Armstrong
Chmielewski Martha wid Anthony h 369 Cold Spring av
Chmura Fred emp WECo r 7 Upper Church
—Matthew W foreman 42 Phelon av h at Westfield
Choate Worthen B (Bernice A) clk TelCo h 288 Morgan rd
Chouffet Pearl P Mrs tchr 425 Piper rd r 42 Plateau av
—Raymond H (Pearl P) condr NYCRR h 42 Plateau av
Chouinard George A (Anna) upholsterer Spfd h 40 Lowell
—Roland E (Claire J) bus opr Spfd h 382 Park
Christian Albert E h 25 Merrick
—Donald J (Edna M) slsman Spfd h 51 Ridgeview rd
—James E acct MMLInsCo h 106 Chestnut

Christian William P

(Vera A) (Mittineague Coal & Oil Co) 80 Front h 98 Lewis av—See p 1037

Christianson Charles M (Margaret M) (Park's Garage) rear 88 Elm h at E Longmeadow
Christie George J veterinarian emp 26 Central h at Longmeadow
—Peter A (Penelope H) mgr 589 Westfield h at Springfield
Christofori Robert C mech 138 Memorial av r 247 Main
—Robert G (Rosalia C) slsman Spfd h 247 Main
Christolini Caroline M tchr 2 Second h at Westfield
Chrysostom John Rev rem to Boston
Chucka Donald G auditor NY r 81 Craiwell av
—Joseph A (Dorothy M) dir research 26 Central h 81 Craiwell av
—Robert J student r 81 Craiwell av
Church Frank J (Audrey L) co-ordinator of art plate and printing dept DMCo h 122 Nelson
—Marion C wid Floyd T emp AmBCorp h 23 Elm cir
—of the Good Shepherd (Episcopal) 204 Elm
—of The Immaculate Conception (Roman Catholic) 497 Main
—of the Immaculate Conception Rectory 475 Main
Chutkowski Theodore A (Mary H) lathe opr Spfd h 226 Vadnais cir
Chyba Oldrich C foreman 42 Phelon av h at E Longmeadow
Cianchini John (Elaine J) warehouseman Agawam h 21 Belle av
Ciaschini John H (Joyce B) counterman Granby Conn h 138 Chestnut
Ciborowski Jean T wid Paul h 98 Bridge
—John S (Mary L) coml artist emp 1702 Riverdale h 41 Bacon av
Cicotte Jennie Mrs (West Side Cleaning & Dyeing Co) 62 Westfield h 87 Laurel rd
—Maryrose Mrs h 464 Cold Spring av
Cieboter Andrew P mach opr Spfd h 182 Labelle
—Judith priv sec public schools r 125 ConnAv
—Mary H r 8 Willow
—Peter farmhand 328 Brush Hill av r do
—Theodore T (Wanda S) molder Will h 125 ConnAv
—Vincent W Jr (Jennie T) hatwkr Chicopee h 8 Willow
—Wanda S Mrs waitress 1554 Riverdale r 125 ConnAv
Ciegelsky Carol typist HSDiv r 518 Cold Spring av
Ciejek Dela S wid Peter h 165 Monastery av
—Edmond J (Natalie E) emp 1646 Riverdale h do
—Helen P nurse Westfield r 165 Monastery av
—Natalie E Mrs bkkpr 1646 Riverdale r do
—Walter L (Josephine T) bev CFalls and mgr 2011 Riverdale h 251 King's hwy
Cignoni Ernest A (Elizabeth A) draftsman VNInc h 56 Poplar av
—John F (Rita M) firefighter WSFD h 170 Beverly Hills (lower)
Cikins Milton N (Margaret S) claims examiner (411) 436 Dwight h (2B) 522 Cold Spring av
Cimaroli Joseph (Mary E) h (2B) 1618 Memorial av
Cimma Quinto A (Theresa R) welder Spfd h 23 Norman
—Quinto S (Emma R) h 23 Norman
Cincotta Felix P (Eileen G) warehousewkr Spfd h 559 Main
Cipriani Jean P clk 26 Central h at Springfield
Circosta Frank A (Antoinette B) resident mgr The Arms Apts h 52 Mercury ct

TELS. RE 3-9183 RE 6-8347
CABRINI MOVING SERVICE, INC.
LOCAL AND LONG DISTANCE MOVERS
531 WORTHINGTON STREET SPRINGFIELD, MASS.
TELS. RE 6-8348 RE 2-8900

GENERAL INSURANCE
MacDONALD & JOHNSON, Inc.
(607-608-609-610) 1387 MAIN STREET
TELEPHONE RE 6-5461

Phones RE 9-9639 RE 2-1057
SAPELLI CONSTRUCTION CO., INC.
530 ST. JAMES AVENUE
Contractors - Masons
Carpenters - Builders

CIRCOSTA
—Sylvester A (Theresa R) constrwkr Spfd h 98 Norman
—Vincent C (Mary J) h 75 Bridge
Cirillo Salvatore (Florence M) maintman Spfd h 182 Front
Citrus Fruit Juice Inc Nicholas Andringa mgr 1144 Riverdale

CITY STAMP WORKS

(Jack Jambazian) 168 Baldwin tel RE 7-1697 —See p 190

Cizek Annie M wid Louis W h 83 Bridge
—Emma S r 18 Riverdale
—Frank J h 73 Irving
—Frank S (Helen B) firefighter WSFD h 28 Woodward rd
—George A (Vera) supt Spfd h 163 Meadowbrook av
—Robert W (Ella M) v pres Spfd h 76 Wilder ter
—Stanley J assembler WECo h 73 Irving
Clapper Victor W (Blanche A) toolmkr USA h 15 Webster av
Clark Addison L died June 2 1957 age 42
—Alice A tchr 425 Piper rd h at E Longmeadow
—Alice L wid Charles D h 570 Elm
—Allene W wid Addison L h 120 Rogers av
—Benjamin F Jr (Irene B) asst sec Spfd h 108 Ely av
—Benjamin F III (Janet T) timestudy eng 42 Phelon av h at Springfield
—Beverly I bkkpr Spfd r 108 Ely av
—Catherine R wid Francis married Frank J DiGioia
—Clayton L (Christine) rem to Springfield
—David T (Eliza J) fireman NHRR h 21 Avondale av
—Delores A Mrs cook Spfd r 92 Front
—Donald C (Evelyn R) setupman G&BMfgCo h 92 Prospect av
—Earl D (Carol L) slsman Spfd h 13 Vernon pl
—Edward E (Helen M) trk driver Spfd h 49 Russell
—Eldon C (Pauline H) h 612 Amostown rd
—Emma P wid Ralph E h 1 Glenview dr
—Florence wid George r 51 Hampden
—George (Phyllis A) clk PTS h 30 Fox
—George M L (Agnes) transport clk emp USGovt h 32 Fox
—George W (Elizabeth M) v pres Spfd h 49 Tatham Hill rd
—Harold J mech Spfd h 500 King's hwy
—James R (Ethel P) elec eng Holyoke h 92 Greenleaf av
—Jayne V Mrs clk of corp Atlas Brass & Aluminum Co Inc 133 Norman r at Holyoke
—John (Delores A) bookbinder Spfd h 92 Front
—Lester K (Lena R) eng NYCRR h 162 City View av
—Marie A wid Winslow N supv Spfd h 15 Oakland
—Mary E r 49 Russell
—Paint & Varnish Co Inc Mrs Ruth Raker pres Melford Raker treas 966 Union and 1020 Riverdale
—Raymond E (Mildred G) treas-clk of corp Premoid Corporation Front opp First h 66 Harwich rd
—Richard J (Ernestine E) mach tender SPCo h 92 Front
—Richard N (Nancy M) slsman h 24 Beverly Hills (upper)
—Robert B Jr (Esther B) adv and sls promotion mgr SPCo h 26 Tatham Hill rd
—Robert E (Betty Anne) carp h 4 Glenview dr
—Robert H (Elizabeth R) slsman Spfd h 714 Dewey
—Robert J (Rose M) mach Agawam r 121 Ashley av
—Roe S Jr (Rita M) designer CFalls h 30 King's hwy
—Rollie W (Stella) trk driver Spfd h 15 Irving
—Rose M Mrs insp Spfd r 121 Ashley
—Ruth L clk 26 Central h at Westfield
—Ruth M clk 26 Central h at Springfield
—Sadie C wid Horace G h 203 King's hwy
—Wesley H (Jennie M) h 51 Bliss
—Wesley H Jr (Madeline M) locomotive fireman NYCRR h 62 City View av
—William N (Charlotte E) h 76 Maple ter
Clarke Janet A clk 26 Central h at Springfield
—Raymond E (Ruth B) mach opr Westinghouse h 66 Chestnut
—Ruth B Mrs clk WECo r 66 Chestnut
Clayton James H (Winifred S) cost estimator Westfield h 811 Piper rd
—Louise B wid J Edmund h 1193 Elm
Cleary Alexander F r 63 Lathrop
—Della M wid John J r 11 Hilltop
—Jerry B (Carolyn M) mgr 218 Memorial av h at Agawam
—John J died Dec 12 1957 age 69
Cleaver John W (Marian S) slsman Spfd h 269 Laurel rd
—Paul L (Kate L) orthodontist Spfd h 64 Craiwell av
Clegg William L (Augusta B) clk PTS h 31 Greenleaf av
Clermont George Rev pastor St Louis Roman Catholic Church h 817 Main
Cleveland Ralph D (Grace M) policeman h 250 Prospect av
—William J r 50 Elm
Clifford Donald R (Faith G) insp P&WADiv h 27 Queen av
—Frank P (Gladys F) factory auditor VNInc h 11 Ludington ct
—Gladys F Mrs clk 26 Central r 11 Ludington ct
—Leonard W (Margaret L) supv 42 Phelon av h at N Wilbraham
Cline Catherine A tchr Monson r 61 Labelle
—Daniel E (Agnes H) sta eng Holyoke h 61 Labelle
Clinton Donald (Jacqueline) in USArmy r 6 Plateau av
Clo Adolph G (Mary A) h 79 Warren
—Ralph A (Virginia M L) rem to Florida
Cloudman Christine M wid Herbert G clk Town Accountant's Office Town Hall h 8 Ludington ct
—Robert F (Dolores) mech Spfd h 52 Elmwood av
Cloutier Albert J (Janet M) adv Spfd h 68 Colony rd
—George N Jr (June A) mach G&BMfgCo h 48 Sunnyside
—Henry R prodwkr HSDiv r 32 Riverdale
—Ronald G (Ernestine M) mach adjuster Westfield h 104 Autumn rd
—Rose H wid Alfred J r 75 Merrick
Clowes Donald mach Spfd r 20 Church
Clubs—see Associations Clubs and Societies—Classified Directory
Cluff Richard A (Dorothy P) fireman Windsor Conn h 83 S Boulevard

CLUTCH AND FRICTION SERVICE

(Crawford B Tuttle) industrial clutch and friction service for construction equipment "You Wear 'em down—we build them up" 235 Union tel RE 3-5703

Clutter Eleanor M Mrs nurse (2A) 35 Colony rd r do
Cobb Carl S (Catherine G) supt Spfd h 63 Gay ter
—Richard died Nov 20 1957 age 77
—Robert J student r 63 Gay ter
Coburn George H (Angeline G) treas West Springfield Record Inc 516 Main h 89 Lathrop
—Glendon (Cecilia C) maintman GFBCo h 39 Irving
Cocchi Genevieve A tchr 767 Main h at Springfield
Cochrane Richard M (Marjorie M) supv G&BMfgCo h 64 Beverly Hills (upper)
Cocol Charles L (Marion A) h 14 Kelso av
Codding Robert E r 7 Upper Church
Cody Clara M wid William h 31 Belle av
—Elsie L clk Spfd r 31 Belle av
—John C in USNavy r 31 Belle av
—Mfg Corp Maurice H Baitler clk-treas mach shop work (24) 10 Central
Coe Gerald F (Virginia I) buyer G&BMfgCo Union at Cold Spring av h at Hazardville Conn
—Leslie P (Romana D) chief insp G&BMfgCo Union at Cold Spring av h at Westfield
Coffee Shop The (Louis A Lubas and Mrs Florence C Lubas) luncheonette 1032 Riverdale
Coffey John F (Rita T) insp G&BMfgCo r 20 Day
—Kathryn E Mrs tchr 1967 Westfield r 197 Ohio av
—Margaret S wid Daniel J h 20 Day
—Mary r 67 Maple ter
—Patricia M student r 197 Ohio av
—Thomas P (Kathryn E) paint and wall paper Spfd h 197 Ohio av
Cogan Mary J clk Spfd r 70 Druids la
—Walter J (Julia F) office rep Spfd agt Veterans Service Dept Town Hall and chairman Board of Selectman do h 70 Druids la
Cogswell Avis r 24 Wilder ter
—David W eng HSDiv r 24 Wilder ter
—Hilda K Mrs mgr 1060 Memorial av h at Southwick
—James S student r 24 Wilder ter
—Lloyd B (Celia S) tool mfr Spfd h 24 Wilder ter
Cohen A Leo (Esther) pres International Motor Car Co 138 Memorial av h at Palm Beach Fla
—Aaron L (Helen) (Springfield Specialty Co) 711 Main h at Springfield
—Arlene S Mrs dental hygienist 26 Maple r (3D) 86 Longhill
—Bernard H (Eleanor) clk Spfd h 1572 Memorial av
—Gerald S (Barbara) papermill supplies Holyoke h 4 Colony rd
—Gilbert G (Ruth) treas International Motor Car Co 138 Memorial av h at Longmeadow
—Herbert S (Patricia L) jeweler Spfd h 457 Cold Spring av
—Jack B (Celia) sec International Motor Car Co 138 Memorial av h at Longmeadow
—Milton (Helen S) slsman Spfd h 436 Cold Spring av
—Sidney T (Irene) mgr 227 Memorial av h at Springfield
Colaseno Frank (Josephine) barber 985 Westfield h at Springfield
Colbert Mary E wid Thomas E h 42 Worcester
—Thomas E Jr (Grace) wirewkr Spfd r 42 Worcester
Colburn John G (Madeline J) firefighter WSFD h 9 North
—Raymond H (Ruth R) h 125 Rogers av
Colby Alene M wid John R h 68 Southworth
—Gordon F (Doris A) asst v pres Kenneth B Pag Co Inc 140 Baldwin h 550 Main
—John A (Janice B) office mgr Johnson Asbestos C Western av h 98 Rogers av
—John B died Apr 19 1957 age 80
—Mary r 47 Hanover
Colclough Christopher J (Margaret E) mgr Spfd h 55 King's hwy
Cole Frank J (Irene T) asst mgr Spfd h (2B) 48 Cold Spring av
—Samuel S Rev J (Blanche) pastor First Methodis Church h 13 Russell
Coleman Ethel A r 24 Globe
—Helen L clk 26 Central h at Springfield
—Margaret E h 24 Globe
Colesano Anthony (Catharine R) slsman Holyoke 126 Janet
Coley Stanley I (Ethel M) slsman Spfd h 156 Memorial av
Collari Delchiesa wid John h 47 Sprague
—John died Mar 22 1957 age 57
—Vincent (Ida E) h 869 Union
Collier David F (Sally R) sls dept mgr BInc 616 Rogers av
—Donald E (Betty J) rem to New Rochelle NY
Collingwood Robert L (Barbara M) sls correspondent GFBCo Palmer av n Circuit av h at Feeding Hills
Collins Albert C trk driver Spfd r 78 Armstrong
—Alice T Mrs clk Spfd r 39 Roanoke av
—Allan P in USMarines r 39 Roanoke av
—Anna C finisher SPCo h 80 Pine
—Bradford R (Mabel F) real est Spfd h 214 Fulmouth rd
—Carl A (Alice T) mach opr S&WInc h 39 Roanoke av
—Carol J steno WECo r 39 Roanoke av
—Charles F (Gertrude L) v pres Premoid Corporation Front opp First h at Springfield
—Charles M (Elizabeth M) trk driver Spfd h 1 Greenleaf av
—Clare B steno G&BMfgCo r 105 Pine
—Clayton A r 80 Pine
—Edward F (Claire A) tavern 997 Westfield h 64 Forris
—Edward J r 62 Chestnut
—Elizabeth M clk Spfd r 478 King's hwy
—Ellen V wid Dennis J h 105 Pine
—Ernest (Gerda) (Norwich Machine & Die Co) 1240 Riverdale h at Holyoke
—Ernest A sta eng SPCo r 80 Pine
—Frank M (Emma) h 66 Boulevard
—Harold C (Greta M) brakeman h 320 MassAv
—James R (Nellie D) mgr 989 Westfield h 84 Pine
—Janice Mrs packer Spfd r 160 River
—John McP (Mary Louise) lwyr Spfd h 11 Adrian av
—John S B (Mary E) mech Spfd h 636 Amostown rd
—Joseph J h 31 Silver
—Lewellyn P (Grace M) shipping clk Spfd h 40 Boulevard
—Margaret M wid Daniel J office sec Spfd h 478 King's hwy
—Mildred E Mrs sorter SPCo r 94 Front
—Milton J (Florence A) mach tender SPCo h 89 Burke av
—Norman F (Beatrice E) cable splicer TelCo h 42 Fabyan
—Patience N rem to Springfield
—Patience N tel opr TelCo r 40 Boulevard
—Rita M supv TelCo r 105 Pine
—Robert W (Marie M) serviceman Spfd h 180 Meadowbrook av
—Russell J (Rita M) editor Boston h 69 Amostown rd
—Sumner R (Elisabeth L) rem to Springfield
—Theresa wid Charles r 470 Cold Spring av
—William (Mildred E) mach opr Spfd h 94 Front
—William T r 478 Kingh hwy
Colonial Cafe Inc Claude J Balestri pres George L Balestri sec Mrs Camilla Balestri treas 1342 Memorial av
Colter Gail A dancing instr Spfd r 104 Baldwin
—Richmond S (Alice G) bus driver Spfd h 104 Baldwin
Colton Thomas M (Ruth P) TV adv Spfd h 80 Laurel rd
Coman Harriet M office sec Shell Process Co r 69 Southworth
—John J (Josephine C) eng NYCRR h 69 Southworth
—John J Jr brakeman NYCRR r 69 Southworth
Combs Raymond C h 115 Morton
Comeau Emeline C priv sec SPCo Front h at Agawam
—George N (Muriel L) rem to Florida
Comery Franklin B (Virginia S) sls mgr Premoid Products Inc h 93 City View av

RISK INSPECTIONS
CLAIM ADJUSTMENTS
NORTHEAST SERVICE CO.
THIRD NATIONAL BANK BUILDING
"Everything for the insurer"
PHONE RE 3-1271

Comfort Lena T wid Merrill A h 147 Grandview av
Commercial Scale Co Inc Edward J Sandy pres Frederick E Miller treas 241 Union
Community Market (John F Moynihan) grocers 440 Main
—Restaurant (Mrs Elizabeth F Balin) 991 Westfield
Compton Raymond A (Grace E) asst mgr Spfd h 43 Nelson
Comski Peter J (Mary M) rem to Northampton
Conant Edward W (Beatrice T) trk driver 84 Western av h (6) 48 Bliss
Conboy Frank T (Nellie T) asst treas T A Pearson Associates Inc 686 Union h at Windsor Locks Conn
Condon Charles J (Ruth E) clk Spfd h 40 Hanover
—George F (Marjorie B) adv Spfd h 77 Prince av
—Richard E (Mary E) h 225 Park av
Condry Francis J (Fran's Barber Shop) 1340 Memorial av r 50 Elm
Conegallo Christine I wid Peter J r 311 Elm
Conger Florence M wid Jesse H priv sec SPCo h 27 Silver
Conklin Donald J (Virginia J) slsman Spfd h 20 Van Horn
—Irene M clk 425 Piper rd h at Westfield
Conley Alvin D (Mildred) v pres Braun's Welding Service Inc 733 Memorial av h at Ludlow
—Fern Mrs assembiber Spfd r 122 King's hwy
—Orville C (Fern) guard G&BMfgCo h 122 King's hwy
Conlin Barbara A tchr 201 Norman r 44 Talcott av
—Frederick S (Anne E) prof Westfield h 44 Talcott av
—Frederick S Jr clk HSDiv r 44 Talcott av
—James M student r 44 Talcott av
—Thomas M r 66 Western av

Connecticut Valley Block Co The
Arthur L Phelps pres Clifton R Johnson v pres Ralph S Spooner sec Walter E Lovelace treas Warren E Lovelace asst treas mfrs of cinder and concrete building blocks 3 Bramble av c Dyke av tels RE 4-6533 and RE 4-0540—See p 74

Connell Edward A (Ione E) beater eng SPCo h 111 High
—Ione E Mrs nurse 111 High r do
—Maynard E (Elizabeth M) mach HSDiv h 368 MassAv
Connelly Charles E (Rose A) assembler G&BMfgCo h 66 Fairview av
—Edmund D trk driver 1661 Riverdale r at Easthampton
—John T (Marion C) mach PM&GCo h 245 Lancaster av
—Marion C Mrs priv sec Spfd r 245 Lancaster av
Conner George D h 43 Lowell
Connery William L (Helen G) physician Westfield h 169 Harwich rd
Conniff Margaret E clk 26 Central h at Westfield
Connolly Colman Rev r Monastery av
—James L (Theresa D) house mech TelCo h 142 Great Plain rd
Connor Elizabeth M office sec WMassElecCo r 27 Mosher
—Frederick C (Helen M) contr Spfd h 113 Overlook dr
—Gerard P (Mary A) papermkr SPCo h 14 Oakland
—James F (Mildred C) mach opr Windsor Locks Conn h 27 Mosher
—John F tool crib atdt VNInc r 35 Elmwood av
—Julian Rev r Monastery av
—Katherine V wid Peter r 26 Boulevard
—Roger S (Patricia M) supt Chicopee h 441 MassAv
—Thomas J (Eileen G) ironwkr Spfd h 93 Lewis av
Connors Gertrude E Mrs h 94 Front
—John W (Lillian M) rem to Troy NY
—Thomas M (Alice M) letter carrier PO 74 Elm h at Westfield
Conradt Anna B tchr 80 Massasoit av h at Springfield
Conroy Edward J (Sophie W) slsman Spfd h 135 Hampden

CONSIGLIO ENTERPRISES INC
(Formerly Interstate Busses Corp) Louis Consiglio pres-treas Mrs Mary S Consiglio v pres-director Louise C Gonnella asst treas and director securities and investments 172 Memorial av tel RE 2-5035—See p 1046

—Joseph E (Theresa M) mach HSDiv h 96 Garden

CONSIGLIO LOUIS L
(Mary S) pres-treas Consiglio Enterprises Inc 172 Memorial av and pres-treas Interstate Busses Corp of Connecticut do h at Springfield—See p 1046

—Mary S Mrs v pres-dir Consiglio Enterprises Inc 172 Memorial av and v pres-dir Interstate Busses Corp of Connecticut do h at Springfield
—Theresa M Mrs drsmkr 96 Garden r do
Contini Luigi A (Mary V) rem to Springfield
Converse Frederick L Jr (Mildred G) prod supv Spfd h 658 Rogers av
Conway Anna G wid Charles J h 57 Angeline
—Donald P (Mary M) lwyr (Scuderi & Conway) 71 Park av h 77 Forris
—James J (Sally N) civil eng Holyoke h 29 Worthy av
—Patricia clk 26 Central h at Westfield
Conz Ralph S (Elaine E) music tchr Holyoke and musician h 110 Grove
Coogan Edward M (Claire E) acct Spfd h 37 Elmdale
Cook Aloysius J emp SPCo r 96 Southworth
—Barbara Mrs clk 1261 Westfield r 40 Elm av
—Bertha H wid Edgar W seamstress r 40 Elm av

Cook Builders' Supply Co
George S Cook pres-treas Norman Cook v pres George R Cook sec-asst treas masons' supplies fire brick face brick sewer piper cinder blocks steel windows fireplace equipment slate flagging masons' tools "everything for the mason" 850 Memorial av tel RE 2-3193—See p 157

—Donald B (Mildred L) bus driver StRy h 196 Beverly Hills (lower)
—Edward G (Rose G) firefighter WSpfdFD h 9 High
—Edwin L (Barbara) contr 40 Elm av h do
—Ethelyn W Mrs clk 850 Memorial av r 34 Pleasant
—Francis J (Virginia M) rem to Westfield
—Frederick R (Ethelyn W) coal Spfd h 34 Pleasant
—George E (Florence L) mech 325 Memorial av h 33 Bridge
—George R (Martha) sec-asst treas Cook Builders' Supply Co 850 Memorial av h at Springfield
—George S (Mabel E) pres-treas Cook Builders' Supply Co 850 Memorial av h at Springfield
—Harold W (Sarah A) mach HSDiv h 26 Russell
—Herbert emp 765 Birnie av r do
—Howard T (Carolyn M) eng Bloomfield Conn h 468 Cold Spring av
—Margaret E clk CFalls r 96 Southworth
—Mildred L Mrs clk Spfd r 196 Beverly Hills (lower)
—Norman (Gertrude W) v pres Cook Builders' Supply Co 850 Memorial av h at Amherst
—Roy J (Ann K) v pres-plant mgr Spfd h 154 Poplar av
—Taylor B tchr 115 Southworth h at Agawam
—Wilhelmina E wid James T h 96 Southworth
Cooley Emma E wid Howard J h 134 Ashley
—George L (Helen K) carp h 2363 Westfield
—Harry E (Hattie F) carp Hartford Conn h 62 Prince av
Coolidge Franklin P (Doris N) packer Spfd h 1501 Riverdale
—John C elec testman Holyoke r 1501 Riverdale
Coombs Hollis D (Hazel W) ordnance eng USA h 116 Lancaster av
Coon William E (Mary A) h 21 Stone Path la
Cooney James (Charlotte) in USAirForce h rear 1268 Riverdale
Coons Arthur E (Albertine F) tool draftsman G&BMfgCo h 35 Beverly Hills (lower)
—Roy M (Bernice E) pharmacist Spfd h 34 Field
—Roy M (Irene L) eng Spfd h 51 Elmdale
—Shirley A clk WECo r 51 Elmdale
—William E (Mary A) mfg supt G&BMfgCo h 57 Witch Path
—William E Jr (Beverly E) h 60 Autumn rd
Cooper Judith C tchr 115 Southworth h at Northampton
—Mildred A wid John A h 179 Harwich rd
Coote Gordon M (Ella G) h 133 Monastery av
Coppi Paul T (Barbara L) chef Suffield Conn h 11 Roanoke av
Corbett John E (Patricia L) distributor Norwalk Conn h 126 Meadowbrook av
—Oliver J (Evelyn) trk driver Spfd h 41 Banks av
—William J (Mary Ann) slsman Spfd h 35 Houston rd
Corbin Ralph L (Edith G) rem to Springfield
—Richard L (Jennie A) (C & W Service Station) 2296 Westfield h 355 Vadnais cir
Corcoran Catherine M h 84 Park
—Cecilia A married John W Kenney rem to Denver Colo
—Frederick Rev died Apr 23 1957 age 67

CORCORAN
—George B (Cecilia G) physician 84 Park h 45 Ohio av
—James C (Mary G) trainman NYCRR h 32 S Boulevard
—James C Jr (Sarah M) h 16 S Boulevard
—John B mach opr HSDiv r 32 S Boulevard
—Michael L (Lena A) h 147 Craiwell av
—Patrick J profleir Spfd r 668 Westfield
Cord Products Co Inc Francis J Renkowicz pres Edwin R Podgorski v pres-treas wire mfrs 211 Union
Cordi Michael J (Elizabeth K) h 149 New Bridge
Cordinier Doris I student r 82 Garden

CORDNER CO INC

STUART R CORDNER pres-treas
DAVID H CORDNER v pres-asst treas
GASOLINE AND FUEL OIL
LUBRICATING OILS
CLEANING FLUIDS

MAIN OFFICE AND PLANT 123 DAY
TEL RE 3-4127
—See opp inside Back Cover

—David H pres S J Cordner Co Inc and v pres-asst treas Cordner Co Inc 123 Day h at Hazardville Conn
—Margaret L r 68 Silver
—S J Co Inc David H Cordner pres Stuart R Cordner treas real est owners 123 Day
—Stuart R treas S J Cordner Co Inc 123 Day and pres-treas Cordner Co Inc do h at Springfield
Cordonier Ernest A (Elizabeth G) foreman Westfield h 82 Garden
Cordonner Ernest A Jr (Tonbeleyo) eng E Longmeadow h 44 Hale
Corey Adelbert M (Ida M) mgr Spfd h 41 Belle av
—Adelbert M Jr student r 41 Belle av
—Annie wid Ayub r 18 Chapin
—Joseph G in USArmy r 18 Chapin
—Leon P roofer r 18 Chapin
—Leslie E student r 41 Belle av
—Patrick A (Nora K) mach Spfd h 18 Chapin
—Robert D in USMarines r 41 Belle av
Corley William C (Dorothy E) in USAirForce h 16 Smyrna
Cormier Alexander A (Florence T) r 57 Amostown rd
Cornell Richard (Marsha L) foreman TelCo h 33 Hale
Cornfoot Eleanor M wid Andrew r 231 Laurel rd
Cornoni Aldo L (Helen O) fireman NYCRR h 103 Maple
Corr Constance tchr 160 Park r 12 Cedar av
—Hugh A (Margaret E) civil eng state h 12 Cedar av
—Hugh A Jr civil eng Holyoke r 12 Cedar av
Corral Motel The (William and Mrs Grace Sickler) tourist courts 1712 Riverdale
Correa Antonio (Elizabeth) h 59 Russell
—Michael (Arlene A) foreman 42 Phelon av h at Agawam
Corriveau Leo T (Shirley A) (Elm Barber Shop) 242 Elm and (Elm Driving School) do h 54 Ridgeview rd
Corte Aldo L (Mae D) serviceman Holyoke h 231 River
Corwin James H (E Anne) design eng USA h 165 Beverly Hills (upper)
Cory Clayton J (Regina) metalwkr Chicopee h 34 Mulberry
Cosby Arthur H (Joan E) tilesetter Spfd h 173 Hillcrest av
—Henry E (Ann) hdw Spfd h 52 Janet
Costello Barbara R rem to Windsor Locks Conn
—Charles L mach HSDiv r 250 Poplar av
—Helen R engineering aide HSDiv h 518 Cold Spring av
—James K r 250 Poplar av
—Mary A married Richard Dube
—Patricia A married Eugene Reynolds rem to Westfield
Cote A G (Mary M) traffic rep 429 Memorial av h at Sprinffield
—Alcide W (Bertha M) trk driver 133 Bliss h 40 Larone av
—Ambrose B (Katherine V) printer Spfd h 411 Rogers av
—Harold W r 20 Fox
—Leo N (Charlotte E) (Riverdale Grill) 1515 Riverdale h do
—Lionel R (Irene M) (Wagon Wheel Motel) 1557 Riverdale h do
—Lydia wid Ovila C r 133 Ashley av
—Mary L student r 411 Rogers av

BRADFORD W. LEETE - Complete Insurance Service
ROOM 320, 293 BRIDGE STREET
TELEPHONE REPUBLIC 3-0050

390 Bridge Street
RE 6-1531 or RE 2-6039
Toros Omartian & Son, Inc.
CRESCENT CARPET CLEANING CO.
RUGS
ORIENTAL
BROADLOOM
HOOKED

TELEPHONE RE 3-5174
SPRINGFIELD

G-W
GRAHAM-WALLENGREN FUNERAL HOME

619 STATE STREET
SPRINGFIELD

COTE
—Rene J (Bertha L) bartender Spfd h 132 Warren
—Richard J printer Spfd r 411 Rogers av
—Robert A h 32 Farnum
Cotter Josephine I Mrs h (1) 1140 Memorial av
Cotteral Lena A wid George died Feb 23 1957 age 69
Cotton Anna T r 63 Queen av
—John C (Susie J) deputy sheriff Spfd h 70 Belmont av
—Joseph R mech Westfield r 63 Queen av
—Louise E wid John C h 63 Queen av
Cottrell M Bruce student r 145 Ohio av
—Merton A (M Ellen) area mgr 26 Central h 145 Ohio av
Cottrill Eleanor F priv sec Spfd h (1A) 47 Colony rd
Coty Francis (Margaret E) bartender 1342 Memorial av r 296 Morgan rd
Coughlin Bernard J (Joan B) (Coughlin Service Station) 562 Westfield h 524 do
—Service Station (Bernard J Coughlin) 562 Westfield
—Thomas A (Mary F) storekpr SPCo h 17 Oak
—William J Jr (Marie) emp TelCo h 272 Prospect av
Couhig Merlin J (Ramona A) cook Spfd h 336 Park
Coulombe Robert R tchr 425 Piper rd h at Springfield
—William A (Eva A) rem to Agawam
Coulson Erwin R (Genevieve E) eng state h 432 MassAv
Counos George (Louise) pres Springfield Muffler Co 518 Memorial av h at Springfield
Courtney Thomas E (Eileen M) supv CFalls h 209 Vadnais cir
Cousins Angie C r 55 Plateau cir
Coutu Alexander G (Beatrice V) trk driver Spfd h 23 Merrick
Couture Albert J in USNavy r 67 Woodward rd
—Albert R (Anne R) clk Westover h 57 Hale
—Armand J (Helen C) assembler HSDiv h 15 Avondale av
—Helen C Mrs clk Spfd r 15 Avondale av
—Herman A (Ruth E) emp 804 Westfield h 67 Woodward rd
—Robert J emp 804 Westfield r 67 Woodward rd
Covaleski Charles A (Nellie) purchasing agt 325 Memorial av h at Westfield
Cove Francis X (Gladys M) timestudyman G&BMfgCo h 275 Birnie av
Covert Darrell C (Beverly) in USAirForce h 8 Willard av
Cowell Clifford taxi driver Spfd r 362 Amostown rd
—Grace A wid Clifford M h 362 Amostown rd
—James (Beatrice) constrwkr Spfd r 362 Amostown rd
—Travis J (Jeannette) in USAirForce h 224 Main
Cowing Helen L tchr 115 Southworth h at Westfield
—William A (Helen M) state rep h 43 Garden
Cowles Herbert R roofer emp 518 King's hwy r 395 Morgan rd
—Kenneth E (Catherine) mach opr CVMfgCo h 25 George
—Loretta M r 395 Morgan rd
—Norman V r 395 Morgan rd
—Paul G (Christine V) rem to Boston
—Ralph O (Jennie A) oil 395 Morgan rd h do
—Russell F r 395 Morgan rd
Cox Ralph F (M Eleanor) sls rep Boston h 53 Falmouth rd
—William G (Jane) mach opr HSDiv h 85 George
Coyne John (Carol) in USAirForce h 278 Riverdale
Craig Carrie W wid Charles H h 95 Craiwell av
—Helen T wid Bernard J rem to Springfield
—May E library asst 200 Park r 142 Lancaster av
—William J (Sophia M) trk driver G&BMfgCo h 142 Lancaster av
Cramb George H B (Barbara L) chief acct USRCo h 103 Laurel rd
Cramer Minnie V Mrs r 22 Bowers
Crandall Everett W (Betty J) lathe opr HSDiv h 56 Bridge
—James R r 56 Bridge
Crane Thomas J tchr 80 Massasoit av h at Blandford
Craven Earl T (Elaine E) photographer AmBCorp h 191 Woodmont
—Elaine E Mrs (Elaine Beauty Studio) 191 Woodmont r do
—Ernest J (Rose A) mach opr BMTCo h 22 West
—Mary E wid Thomas J h 20 Lewis av
—Rose A Mrs cafeteriawkr 26 Central r 22 West
—Thomas J mail clk Spfd r 20 Lewis av
Crawford James (Blanche E) painter Spfd h 59 Lowell
—Robert H (Grace L) h 162 Chestnut
—William D (Nancy) foundrywkr Spfd h 59 Lowell
Crean Daniel E (Yvonne) maintman HSDiv h (3) 822 Main
—Francis L constrwkr r 104 Worthy av
—Gerald constrwkr r 104 Worthy av
—Henry P in USMerchantMarine r 17 Maple
—John F Jr town clk (4) Town Hall r 17 Maple
—Margaret E wid John F h 17 Maple
—William C ironwkr h 104 Worthy av
Creanza John (Olga) pres West Springfield Auto Parts Inc 945-947 Main h at Springfield
Creeden Arthur L (Geraldine E) industrial relations mgr Spfd h 114 Beverly Hills (lower)
Creedon Alexander G (Rose) supt Spfd h 33 Lathrop
—Margaret G tchr 160 Park r 33 Lathrop
Cregan Paul V (Shirley L) slsman h 72 Angeline
Cremonti Josephine M wid David J clk GFBCo h 62 Russell
—Rita V wid Joseph J h 68 Kelso av
—Vincent (Claudia M) h 68 Kelso av
Creran Charles E (Flora A) policeman WSPD h 58 City View av

CRESCENT WELDER'S SUPPLY INC

George M Pepin pres-treas authorized distributors and dealers Airco welding and cutting apparatus Ohio medical gases and dealers for Carborundum Co and Stulz-Sickles Co 326 Park tel RE 6-2803

Cressotti Harry A (Doris A) terminal mgr A-C Motor Express 84 Western av h at Agawam
Crevies Guy (Ellen B) with Casa Buono Inc 1146 Memorial av h 814 Main
Criscio Ralph J (Theresa D) mach Westfield h 21 Piper rd
Cristofori Cesare (Albonia M) painter h 276 City View av
Cristoforo Dominic (Elizabeth O) trk driver Spfd h 70 Irving
—Robert J in USNavy r 70 Irving
Critendon William S (Beatrice) elev eng Spfd h 22 Harwich rd
Crochon Harry E (Nora C) mach HSDiv h 95 Morton
Crocker Edwin R clk Spfd r 30 Hillside av
—John E (Mary M) firefighter WSFD h 23 Locust
—M Ruth wid Russell F h 30 Hillside av
Croke Thomas M died Mar 6 1957 age 76
Crombie Leroy D h 28 Spring
Cronin Co Inc Bernard L Haggerty pres Paul J Cronin treas John F Haggerty clk contr supplies 161 Bridge
—Irene M tchr 1967 Westfield h at Springfield
—John P (Lorrain D) pressman Holyoke h 72 Kings hwy
—Paul J (Irene) treas Cronin Co Inc 161 Bridge h at Springfield
Crook Douglas (Marian B) lwyr Spfd h 31 Northwood av
Crosby Bernard M (Beatrice A) acct Spfd h 20 Laurence dr
—Everett H (Dorothy M) mach adjuster USA h 270 Dewey
—Roy E (Dorothy R) pressman Spfd h 105 Lewis av
Crosier Carlton G (Mildred M) asst postmaster 74 Elm h 78 Hampden
—Edward J h 56 Exposition ter
—Harold W (Ida C) mach opr HSDiv h 70 High
—Ralph W (Bertha E) emp Park and Playground Dept h 56 Burke av
Cross Ernest C (Lillian J) trans supt NYCRR h 42 Mercury ct
—Ethel M Mrs county club agt Four H Club 1499 Memorial av h at Springfield
—Harrison A (Mildred G) sta fireman WMassElecCo h 196 Ely av
—Horace H (Margaret) painter h 36 Western av
—Ida M h 68 Worthen
—John W (June M) car insp NYCRR h 25 Colton av
—Lawrence E (Esther V) mach Westinghouse h 426 MassAv
—Lewis B (Viola G) eng NYCRR h 11 River
Crossier Carlon D (Ann H) mgr trainee 1261 Westfield h 36 Ames av
Crossman Carolyn A Mrs clk 26 Central h at Springfield
Croteau Andrea L Mrs clk GFBCo r 3 Hampden
—Denonville O (Andrea L) bearer HSDiv h 3 Hampden
—George A (Theresa A) constrwkr h 89 Worcester
—Ronald S (Cora T) shear opr Chicopee h 81 Baldwin
Crotti Peter C (Gemilia A) mach USEnvCo r 1367 Westfield
Crouse Theodore A (Hilda G) mech Spfd h 156 Heywood av
Crouss Theodore A Jr (Dorothy) mach opr HSDiv h 920 Westfield
Crowe Elsie M wid James shipping clk Spfd h 86 Fairview av
Crowell Diane student r 206 Rogers av
—Jane student r 206 Rogers av
—Ralph W (Rebecca H) lwyr Spfd h 206 Rogers av
Crowley Lillian wid John J clk typist Spfd h 68 Irving
—Mary T clk 26 Central h at Springfield
—Nancy C r 77 S Boulevard
—William H Jr (Helen C) reporter Spfd h 185 Ashley
Crowsley George M h 52½ Bridge
Croze Norman J (Corrine A) mgr 777 Memorial av h at Springfield
Crum George H (Rose M) mach Spfd h 74 Nelson
—George H Jr teller Spfd r 74 Nelson
—Richard M (Marion F) store mgr 1261 Westfield h 31 Lewis av
—Robert J (Shirley M) tire insp CFalls h 339 Vadnais cir
Crystal Package Store Inc Mary Kaminski pres John Kaminski treas 509 Union
Cudak Robert J (Lucille M) in USAirForce h 474 Col Spring av
Cullen James A h 46 Hampden
—Robert J (Mary) installer TelCo h 59 Robinson r
Culley William H (Elizabeth) h 878 Main
Cullinan James F (Margaret E) asst mgr Spfd h Saxon
Cullison Elwood F (Marian A) foreman Suffield Con h 52 Homestead av
Culver D Thomas (Harriet W) weaver Holyoke h 12 Janet
—James E (Kathleen T) rem to Dalton
—Leo J h 47 Hampden
Cumming Ruth W Mrs sec-treas Agricultural Stabilization and Conservation Committee 1499 Memorial av h at Springfield
Cummings Cecil J (Phyllis M) printer 42 Phelon a h at Springfield
—Chester B rem to Charlotte NC
—Edward D (Dorothy) pres Cummings & Kennedy In 726 Main h at NY
—Elsie S wid John J h 499 Elm
—Genivieve A dental hygienist Board of Health (20 126 Park h 16 Maple ter
—Harley C (Priscilla J) bus opr StRy h 491 Piper r
—Harold G (Marian) mgr Spfd h 45 Jensen cir
—Lawrence W (Dorothy C) foreman Spfd h 86 Birc Park cir
—Leo G (Amy P) h 73 Amostown rd
—Nora T wid Thomas W h 84 Kings hwy
—Philip F (Eleanor E) shipper Spfd h 20 Smith a
—Phyllis M Mrs key punch opr 26 Central h at Springfield
—Robert J Jr cable layer WMassElecCo r 16 Mapl ter
—Theresa K clk G&BMfgCo h 72 Church
—& Kennedy Inc Edward D Cummings pres Alfonso A Pernice sec-treas package store 726 Main
Cummins Diesel of New England Inc Thomas W Youn mgr diesel motors 720 Union
—Mary A h 57 Mercury ct
—Rose wid Jesse r 174 Ohio av
Cunnane Joseph T (Margaret E) asst mgr Chicope h 37 Autumn rd
Cunningham Ann R married David Fogg rem to Lebano Mo
—Hazel B wid Leonard S h 278 Elm
—Rex W (Anna) pres R & R Dental Laboratory In 709 Main h at Springfield
—Richard J (Marion C) clk PTS h 245 Ashley
—Werdon F rem to Tennessee
—William (Veronica) rem to Feeding Hills
Cupidi Joseph L (Fannie E) dandy roll opr CBWW h 13 Baldwin
—Pio (Rose E) h 13 Baldwin
Curley Catherine E wid Joseph h 94 Chestnut
—Margaret E tchr 425 Piper rd r 94 Chestnut
—Robert D tchr Chicopee r 94 Chestnut
Curran Charles R capt WSPD r 161 River
—Edward M trk driver Spfd r 1672 Memorial av
—Irene E Mrs treas Curran-Jones Inc 109 Main r d

CURRAN-JONES INC

P JOSEPH CURRAN pres-sec
RICHARD J CURRAN v pres
I E CURRAN treas
FUNERAL HOME
109 MAIN TEL RE 6-7742
—See Back Cover side lines and p 1038

—Loretta P mach opr USEnvCo r 161 River
—Mary E office clk Spfd r 161 River
—Maurice F projectionist Spfd h 108 Warren
—P Joseph (Irene E) pres-sec Curran-Jones Inc 10 Main h do
—Patrick C r 139 Park av
—Richard J v pres Curran-Jones Inc 109 Main r d
—William E (Rita E) h 94 Poplar av
Currier Sidney W (Thelma A) h 99 Amostown rd
Curtin Robert L (Alice M) asst supt Spfd h 12 Laurel rd
Curtis Business Forms Inc Don J Curtis pres 55 Ne Bridge
—Don J pres Curtis Business Forms Inc 55 New Bridg h at Holyoke
—E Stanley (Eunice T) pres-gen mgr Stanbrook Stationery Co Inc 55 New Bridge h at Longmeadow
—Ralph E (Irene D) pres-treas Spfd h 35 Rogers a
—Ruth A h 202 Ohio av
Curto Basil L (Margaret E) mach Spfd h 85 Adria av
—Domenic T (Stella G) (Domenic's Service Station) 835 Union h 43 Belle av
—Louis C (Helen T) h 79 Bridge
—Maryann clk 26 Central h at Springfield
Cushing Ernest G (Helen L) mgr Spfd h 126 Hale
Cushman Charles R (Nancy T) mech USA h 64 Hi
—Donald F trk driver Spfd r 71 Boulevard
—Leroy C (Maude B) h 117 Rogers av

Phone DEVENS REALTY CO. 31 ELM STREET TEL. RE 9-1513
FOR A HOME OR MORTGAGE LOAN
Member MLS

94 STATE ST. (Court Sq. Bldg.) REALTY SALES & SERVICE CO. HAROLD D. KAPLAN ABRAHAM GRUNDT SALES — LEASING — MANAGEMENT — INSURANCE TEL. RE 3-0509

CUSHMAN
—Moressa E wid Clarence C slswoman Spfd h 71 Boulevard
—Nancy I Mrs waitress Spfd r 64 Hill
Cusson Marlene J steno GFBCo Palmer av n Circuit av h at Agawam
Custer Helen L tchr Spfd h 1119 Westfield
Cutler Charles A r 11 Belmont av
Cy's Texaco Service (Cyril F Chartier) gasoline 1525 Riverdale
Cyr Aime L (Elizabeth) constrwkr h rear 1162 Riverdale
—Evelyn M Mrs diet opr SCo Front h at Agawam
Cyril's Motel (Cyril F Chartier) tourists 1525 Riverdale
Czanowski Bernard J (Rose-Marie) emp quality control dept SPCo Front h at Westfield
Czerpovicz Bernard h 15 Oleander
—Frank chemical mixer Barker Chemical Co r 15 Oleander
—Joseph (Nellie J) student r 15 Oleander
Czerwonka Frank r 903 Main

DACEY FRANK h (22) 1139 Westfield
Daddah Jessie M Mrs (Jessie's Beauty Studio) 658 King's hwy r 969 Amostown rd
—John J (Jessie M) contr 969 Amostown rd h do
Daggett Carolyn A Mrs executive sec Spfd r 398 Elm
—John F (Carolyn A) buyer HSDiv h 398 Elm
—Milanne A married John C Cassidy
—Mildred F wid Charles J h 41 Armstrong
Daglio Joseph J (Stella M) paving contr 790 Morgan rd h do
D'Agostino Angelo F (Barbara A) mech 945 Main r 65 George
—Mary wid Louis D h 65 George
Dagradi Augusto (Ermelinda M R) h 613 Main
—Esther M bkkpr Spfd r 613 Main
—Martin (Irma M) clk PO 74 Elm h at Springfield
—Rose J bkkpr Spfd r 613 Main
Daigle Clyde L (Kathleen J) printer h 56 Hanover
—Mae L Mrs assembler 121 Lowell r 85 Hillside av
—Paul J (Catherine) mech Spfd h 21 Pleasant
—William F (Mae L) letter carirer 74 Elm h 85 Hillside av
Daignault Alfred J (Rose C) sprayer WECo h 121 Union
Daigneault Anthony (Mary T) cloth finisher IO h 32 Bliss
—Francis R asst supt MDFCo h 74 Mercury ct
—Richard J student r 32 Bliss
Dairy Center Inc Andy A Phillips pres Frederick V Partyka v pres Ben W Nowill sec Albert E Gelinas treas 1578 Riverdale
—Date Ice Cream 1326 Memorial av
—Queen Donald Fairley mgr ice cream 850 Westfield
—Queen (Edgar Buck) 942 Riverdale
Dale Lloyd S tchr 425 Piper rd h at Amherst
Dales Benton consulting chemist SPCo r 608 Westfield
Daley Daniel H (Hilda M) mach G&BMfgCo h 73 Maple ter
—Daniel H Jr student r 73 Maple ter
—Elinor L Mrs clk r 618 Morgan rd
—Francis (Margaret C) pres B & D Motors Inc 138 Westfield h 134 Beverly Hills (upper)
—John L (Elinor L) special insp Spfd h 618 Morgan rd
—Rebelle V Mrs clk SPCo Front h at Agawam
D'Alise Pascal R (Florence J) baker Spfd h 186 Lancaster av
Dallas Thomas W (Frances A) bkkpr Spfd h 266 Morton
D'Alto Francisco died Aug 5 1957 age 84
—Henry mach opr USA h 38 Clyde av
—John r 38 Clyde av
—Silvio P mach opr Agawam r 38 Clyde av
Dalto Clara D Mrs clk 135 Memorial av r 105 King's hwy
—Jean C steno Spfd r 105 King's hwy
—Michael S (Clara D) barber Spfd h 105 King's hwy
—Nicholas J (Sophie L) mach opr PM&GCo h 10 Almon av
Dalton Francis Brother in USArmy r Monastery av
Daly Beatrice D clk TieCo h 685 Elm
—Cornelia office sec HSDiv r 38 Riverdale
—Edward J (Elaine A) installer TelCo h 35 Worthen
—Edward J (Nora A) insp TelCo h 59 Ashley
—Eleanor F wid William F h 29 Labelle
—Nancy A clk Spfd r 59 Ashley
DalZovo John P (Lucy A) upholsterer Spfd h (1A) 453 Cold Springs av
D'Amato Joseph (Filomena M) pressman Spfd h 182 Heywood av
Dame Regine C wid Edward M h 204 New Bridge
Damon Kenneth L (Alyce H) grinding 138 Baldwin h 569 Amostown rd
Damoulakis Damulis (Helen) h 43 Allen
D'Amour Gerald E (Jeanne E) grocer CFalls h 31 Alderbrook la
D'Amours Gerald A (Ruth M) assembler ESpfd h 226 Ashley
Dana Frank H (Cynthia M) rem to Huntington
Dan-Dee Donuts (Everett W Learned) bakers 689 Westfield
Dandy Earl K slsman r 673 Rogers av

Dandy Earl K Jr
(Grace B) (Speed Hegeman & Dandy) 54 Elm h 673 Rogers av—See p 1044
Dane Clifford C (Madelyn R) sawyer E Longmeadow h 42 Eldridge av
—Madelyn R Mrs waitress 1554 Riverdale r 42 Eldridge av
Daney Philip L (Helen) trucking 751 Union h do
Danforth Erwin S (Cecelia R) mech Windsor Conn h 19 Homer
—Rhea Mrs cafeteria mgr 201 Park av r 294 Sibley av
—Ronald V trk driver Spfd r 294 Sibley av
—Vernon D (Rhea) condr NYCRR h 294 Sibley av
D'Angelo Michael A (Philomena) foreman NHRR h 182 Ashley
Daniele Enrico (Theresa) emp MDFCo h 47 Hill
Daniels Arthur L (Claire M) emp 730 Union h 80 Sprague
—Clara A wid Archie A housewkr 647 Main h 78 Sprague
—Gerald C in USArmy r 47 Hill
—Gertrude L r 71 Fairview av
—Hazel A Mrs clk 625 Union h 71 Fairview av
—Howard E fireman B&M r 10 Larone av
—Irwin W (Roberta N) r 364 Main
—Jean L slswoman 1399 Riverdale r 10 Larone av
—Lawrence E (Nancy M) slsman 1548 Main h 22 George
—Montefiore (Edith L) h 10 Larone av
—Montefiore Jr (Anita M) fireman B&M h 1126 Elm
—Ronald E (Anita V) heat treater WECo h 2306 Westfield
—Virginia wid Abel h 11 First
Danielson Agnes E Mrs pres West Springfield Woodworking Co Inc 120 Bosworth r 65 Meadowbrook av
—Arnold G student r 65 Meadowbrook av
—Evelyn E clk 26 Central r 65 Meadowbrook av
—Gustav (Agnes E) treas West Springfield Woodworking Co Inc 120 Bosworth h 65 Meadowbrook av
Dankiewicz Caroline wid Ignatius r 114 Sibley av
Dante Club The 22 Baldwin
DaPrato E Geneva Mrs clk 26 Central h at Springfield
Darach Norman Ada pres-treas Farnsworth Coal Co Inc 884 Union h at Springfield
Dargon Helen wid Henry (The Merrick Inn) 62 Bridge h 64 do
Darling Charles H (Dorothy M) researchwkr 42 Phelon av h at Westfield
—Elizabeth M wid Irving H tchr 2 Second h 217 Ashley
Darr John W (Anne) in USAirForce h 436 Brush Hill av
Darsney Raymond (Sally) emp 168 Baldwin h (2B) 21 Colony rd
DaScanio Alfred paperwkr SPCo r 139 Almon av
—Antonio r 139 Almon av
—Lesentre G (Helen J) mech USA h 187 Almon av
—Peter D (Gloria T) welder Westinghouse h 16 Banks av
Dassatti Gino D (Corinne) tool designer Agawam h 22 Orchardview

DAUBITZ PAUL C
(Charlotte) (Berlin Manufacturing Co) rear 30 Eldridge av h 397 Prospect av—See p 1045
—Walter F (Lillian C) pres-treas Oxford Tool & Gauge Co Inc 198 Norman h at Feeding Hills
Daunheimer Herbert D (Alice) sls mgr 3 Bramble av h at Wilbraham
Dave's Filling Station (David W Hastings) 758 Union
Davenport David L (Barbara D) millwright Premoid Corp h 283 Vadnais cir
Daviau Armand E (Rose E) route slsman Spfd h 139 Jensen cir
Davidson Archer W (Marion) v pres Ampere Electric Motors 820 Union h at Longmeadow
—Cecelia H buyer Spfd r 1 High
—Flora Mrs clk Spfd r 53 Field
—Janice C Mrs rem to Chicopee
—Robert A (Annabelle M) h 1 High
—Samuel M (Boulevard Sweet Life Food Market) 68 Boulevard h at Springfield
Daviduk Andrew (Mary Lou) in USNavy r 331 Cold Spring av
—Cosette C Mrs priv sec WECo r 81 Field
—Edward J (Cosette C) emp WECo h 81 Field
—Harry G (Catherine) finisher Premoid Corp h 331 Cold Spring av
Davignon Flora M wid Stanley A h 24 Burford av
—Raymond R (Gertrude M) mach opr HSDiv h 67 Irving
Davilli Alfred A (Alice M) clk SPCo h 69 Nelson cir
Davin Gordon C (Marion K) auditor Spfd h 93 Tatham Hill rd
—Helen H credit clk Third Nat Bank & Trust Co 85 Elm h at Granville
—Marion K Mrs guidance sec 425 Piper rd r 93 Tatham Hill rd
—William K student r 93 Tatham Hill rd
Davis Arthur B (Elizabeth S) treas Spfd h 1495 Westfield
—Albert E (Ruth L) section supv G&BMfgCo Union at Cold Spring av h at Huntington
—Barbara A slswoman 429 Memorial av r 127 Harwich rd
—Carlisle H (Shirley E) firefighter WSFD h 46 Vincent dr
—Charlotte A Mrs office mgr 3 Bramble av h at Springfield
—Frederick D r 20 Neptune av
—Frederick W Jr (Betty H) clk Holyoke h 66 Westwood dr
—Harry A (Dorothy V) mach opr E Hartford Conn h 129 Lincoln
—Hiram E (Gladys M) mach PM&GCo h 85 Day
—Jeannette M r 88 Spring
—Mabel E h 30 Elmdale
—May Mrs r 42 Prospect av
—Robert M (Cassie M) plumber USA h 88 Spring
—Robert S (Agnes M) slsman Boston h 127 Harwich rd
—William H (Virginia S) sls mgr Spfd h 142 Dorwin dr
Day Albert Mrs r 320 Park
—Alexander M (Marion B) assembler G&BMfgCo h 20 Colton av
—Francis A r 65 Ohio av
—George B (Irene F) h 35 Sprague
—Gertrude G wid Clarence E h 132 Riverdale
—Lawrence A (Mary R) mech eng HSDiv h (1B) 522 Cold Spring av
—Neil M clk HSDiv r 36 Northwood av
—Radio and TV Service (William J Fleming) 532 Main
—William R (Helen M) acct Easthampton h 36 Northwood av
Dean Albert L (Rose) gas sta atdt Agawam h 152 New Bridge
—Francis J (Marion D) tool designer Spfd h 63 Warren
—Kenneth A (Jean M) emp Premoid Corp h 35 Russell
—Mollie Mrs r 242 Cayenne
—Robert E (Shirley) clk of corp-asst treas A Pearson Associates Inc 686 Union h at Springfield
DeAngelis Flem L letter carrier r 26 Colton av
—Loretta L Mrs h 178 Windsor
Dearborn Roland B researchwkr 26 Central h at Agawam
Dearden Doris O wid James R priv sec SPCo h 187 Morton
—E Frances h 36 Oleander
Deardon William J h rear 164 Union
Deaton David D (Frances) lathe opr HSDiv h 72 Clyde av
—Frances Mrs cafeteriawkr Chicopee r 72 Clyde av
DeBarge Antoinette wid Edward J Jr h 11 Barnard
DeBell Carolyn L Mrs clk Board of Selectmen (3) Town Hall r 47 Larone av
—David H (Carolyn L) splicer TelCo r 47 Larone av
DeBonis Aquilino L (Helen) h 573 Westfield
DeBowes Richard M (Emma C) metal slsman Windsor Conn h 106 Adrian av
DeCelles Norene B Mrs dental asst 838 Westfield h at Agawam
DeChainne John J (Dorothy A) mach E Longmeadow h 92 Norman
Dechainne John (Elizabetht) h 164 Norman
DeChristopher Anthony (Josephine M) mason Spfd h 94 New Bridge
—Frederick (Fredna) trk driver 884 Union h 184 Birch Park cir
—Joseph G (Bernice H) trk driver 845 Memorial av h 49 Irving
—Louis (Rita M) trk driver CBCo h 74 Day
—Michael (Matilda) h 62 Day
—Michael S in USMarines r 22 Colony rd
—Thomas (Stella M) carp h 22 Colony rd
Dede Joseph B Jr (Geraldine A) technical service rep MCCo h 152 Great Plains rd

Old Storrowton Tavern OPEN YEAR 'ROUND OLD FASHIONED FOOD, DRINK and LODGING Storrowton Village, West Springfield DIAL RE 2-4188

Deere John Plow Co Herbert H Fidler mgr 80 Phelan av
DeFilipi John J (Gertrude L) packer G&BMfgCo h 46 Allen
DeFilippi Arthur P mason Spfd h 24 E School
—Arthur P Mrs (Benventus P) died Apr 3 1957 age 63
—Dominick (Philomena) h 747 Main
—Gloria A clk G&BMfgCo r 747 Main
—Martha M married Joseph L Annino
—Mary r 24 E School
—Walter A (Edith W) eng Agawam h 35 Pease av
DeFeo Joseph J tchr 115 Southworth
DeFlorio Alfred D (Josephine) clk 338 Memorial av h 315 Park
DeForge John painter emp (14) 126 Park h at N Agawam
—Leo M (Barbara A) rem to Agawam
Degon Dorothy clk 26 Central h at Springfield
—Mildred F clk 26 Central h at Springfield
Degrandpre Raoul E (Rhea L) oiler MDFCo h 53 Hill
DeGray Arnold (Marion) mach WECo h 21 First
—Donald F (Rosalie M) dairywkr Spfd h 14 Sprague
—Fred J (Anna M) sizemkr SPCo h 119 S Boulevard
—Gerald M (Madeline L) mach HSDiv h 44 Belle av
—Madeline L Mrs office sec Spfd r 44 Belle av
—Raymond C (Anita E) group leader P&WADiv h 53 Greystone av
—Ronald L (Ann I) rem to Springfield
DeJesus Albert (Irene M) clk 268 Park h at Springfield
Delancy Francis T (Emily W) slsman Spfd h 49 Lathrop
—Jean A clk 26 Central r 1005 Elm
—Leon J (Elise B) firefighter WSFD h 79 Garden
—Marguerite B wid Francis T ins broker Spfd h 46 Elmdale
—William M (Jean D) letter carrier h 1005 Elm
DeLano Wilbert K (Catherine I) sls mgr Westfield h 130 Rogers av
Delargy Mary L supv TelCo r 102 Southworth
DelBuona Gino J r 91 Queen av
DelBuono Angelo (Eleanor T) repairman Spfd r 87 Prince av
—Domenick (Yolanda) chainwkr Spfd h 90 Queen av
—Nicola (Concetta) emp B&A h 91 Queen av
DeLeo Henry R (Romona) Public Sales Co 961 Union h 141 Meadowbrook
Deleva Carmine h (2) 1139 Westfield
Delimat John K (Emily C) sheetmetalwkr Spfd h 175 Ashley av
Delisle Richard B (Helen E) trk driver 115 York h 294 Park
—Ronald J mgr 623 Union h at S Windsor Conn
DellaGiustina Anthony N (Mary L) cutter Spfd h 76 New Bridge
—Arthur B (Maureen D) insp HSDiv h 90 Bosworth
—Costanti (Angela) mech PM&GCo h 1131 Memorial av
—Charles Jr (Irene F) plumber's helper 1198 Riverdale h 88 Bosworth
—Lino mason Spfd h 76 New Bridge
—Pellegrino died Jan 31 1958 age 77
—Victor D (Antoinette M) clk 68 Westfield h 67 Fairview av
DellaMattera Camello (Mary I) pres opr GFBCo h 56 New Bridge
DelMastro Dora A wid Silvio married Joseph Gariffa rem to Springfield
Delmonico Benjamin C (Cecelia J) slsman Spfd h 29 Pierce
DelNegro Alfonso (Frances M) (West Springfield Plumbing Supply) 130 Norman h 136 do
—Frank M (Alice H) plumber 30 West h do
—Rocco A (Louise) h 106 Norman
—Rosario r 106 Norman
—William V (Ora P) steamfitter 136 Norman h 1136 Memorial av
Delnero August C (Rose) mach CBWWks h 16 North
—August S Jr (Janet M) carp h 165 Lancaster av
—James J (Irene B) mach opr Holyoke h 62 Ridgeview rd
—Michael B (Anna L) tool and diemkr BInc h 24 Hawthorn
—Michael E (Joyce L) mach HSDiv h 381 Dewey
—Nicholas S wire seamer CBWWks r 165 Lancaster av
—Robert J student r 24 Hawthorn
Deloghia Mario J (Freda M) trucking Agawam h 61 Clarence
DeLormier Alfred J (Marjorie) rem to Maryland
Delphy Hubert T checkman B&A r 128 Grandview av
—Julia A wid Joseph h 128 Grandview av
—Leroy J constrwkr r 128 Grandview av
—Wilfred A far 334 Birnie av r 128 Grandview av
DelPrade Louis L (Phoebe K) TV Spfd h 199 Rogers av
—Phoebe K Mrs coml artist 199 Rogers av r do
DelPriore James (Rena) rem to Springfield
Delskey Andrew J finisher SPCo r 19 Plateau av
—Eleanor M clk Spfd r 19 Plateau av
—Martha A wid Andrew J h 19 Plateau av
DeMaio Alfred J (Barbara J) piper Ludlow h 569 Main
DeMarco Donato (Sarah) (DeMarco's) 1422 Elm h at N Wilbraham
—James R (Marie L) trk driver Spfd h 53 W School
—Robert D (Norene M) (Merrick Taxi) 874 Main bartender 903 do h 53 W School

DE MARCO
—Ronald G student r 53 W School
DeMarco's (Donato DeMarco) rest 1422 Elm
Demarco Warren R (Tofield M) welder Holyoke h 35 Vadnais cir
Demarest Donald M (Marcia T) elec eng Holyoke h 30 Robinson rd
Demas Theodore (Elaine) route slsman Spfd h 36 Bliss
Dembroski Vincent r 50 Elm
Demchuck Charles R (Naja) draftsman WMassElecCo h 1707 Riverdale
—Martin M r 20 Piper Cross rd
—Michael S (Jennie V) mail handler NHRR h 20 Piper Cross rd
—Naja Mrs assembler Spfd r 1707 Riverdale
DeMello Manuel A (Beverly B) slsman h 460 Cold Spring av
DeMeo Joseph (Anne C) plant mgr Holyoke h 170 Great Plains rd
DeMercurio James A (Carmella M) trucking 11 Mercury ct h do
—Rosari J wid Tommaso sorter SPCo h 11 Mercury ct
Demers Alcyon G (Gabriele M V) clk 1651 Riverdale r 40 Labelle
—Grace E Mrs r 404 Brush Hill av
—Joseph A E (Claire K E) firefighter WSFD h 67 Birnie av
Demerski Joseph J rem to Spfd
—Lena A Mrs cafeteriawkr Spfd h 61 Bosworth
Demetrion George E (Stella P) h 267 City View av
DeMone Mildred R r 494 Westfield
Demski Edward F (Helene F) physicist W Hartford Conn h 72 Jensen cir
Demyttenaere Aline M library asst 200 Park r 63 Wistaria
—Marcel E janitor emp town h 63 Wistaria
Denault Alfred J (Margaret J) stuffer opr MCCo h 25 Irving
—Delphine r 903 Main
—Leo F (Mae M) mach VNInc h 55 Hanover
Denehy Edward A (Vivian M) receiving clk USEnvCo h 34 Birch Park cir
Denette Alexander J (M Medora) rem to Springfield
—Garard J rem to Springfield
Denham Cicero A (Clarissa R) foreman Spfd h 154 Ashley av
—Clarissa R asst dietitian Spfd r 154 Ashley av
Dennis Mattie M wid Claude h 19 Bliss
—Thomas P (Sandra) paper cutter Spfd r 155 Boulevard
Dennison Harry L (Rose M) h 179 Piper rd
—John B tchr 425 Piper rd r inq do
Dennoncourt Arthur J (Beverly) cutter Spfd h 2385 Westfield
Densal Mfg Corp Nils Holve pres-treas Lennart Holve clk mfrs metal products 112 Union
Denson Anne R wid George E h 19 Wilder ter
DeNucci Marie E Mrs h 78 Armstrong
—Nicholas S (Doris M) methods eng 42 Phelon av h at Springfield
Denver Mildred E supv vocal music public schools h at Springfield
Depatis Edward J (Eileen E) with eng dept HSDiv h 74 Hill
—Joseph L (Mary E) h 113 Boulevard
DePhillips George (Clara J) architectural eng Westfield h 221 Morton
Depretto Walter E (Geraldine M) ins agt Spfd h 120 Wolcott av
DeRaleau Agnes R practical nurse Spfd r 520 King's hwy
—George E (Helen M) platformwkr RyEx h 520 King's hwy
—Roger L (Gertrude S) mgr Union Trust Co 225 Memorial av r 22 Garden
Deraleau Aurore C wid Charles J h 67 Maple
—Henry J (Rhea F) mail porter B&A h 150 Grandview av
—Richard G (Phyllis J) serviceman Spfd h 68 Maple Heights
Derby Anna M Mrs clk Spfd r 917 Elm
—Joseph F (Mary E) clk WSPO h 41 Union
—Joseph M (Lucy E) foreman NYCRR h 41 Union
—Marita student r 917 Elm
—Olga H Mrs clk 26 Central r 28 Orchardview
—Reginald W (Anna M) repr Westinghouse and (Derby's Cider Mill) 925 Elm h 917 do
—William C (Olga H) firefighter WSFD h 28 Orchardview
Derby's Cider Mill (Reginald W Rerby) 925 Elm
Deren Joseph J (Josephine S) emp State Hwy Dept h 749 Morgan rd
Deres John F (Rosetta M) trk driver Spfd h 23 Mosher
Derochick Frank (Thelma) mgr Spfd h 14 Queen av
Dertian Henry (Agnes) presser Spfd h 485 King's hwy
Dervan George F (Carine A) clk 333 River h at Springfield
Derwicki John (Marion) P & D mgr 429 Memorial av h at Southampton
Desabre William r 32 Riverdale
de St Guay Francis M (Luella G) dentist Spfd h 18 Alderbrook la
Desaulniers Albert E (Edwina C) clk PO 74 Elm h at Feeding Hills
Descoteaux Alfred E (Rita) rem to Worcester
—Phillip L (June E) serviceman Spfd h 117 Pine
Desforges Leonard A (Helen I) supt VNInc h 635 Rogers av

DeSilva Arthur (Myrtle A) X-ray tech Spfd r 133 Janet
DeSimone Frank P (Maria) barber Agawam h 37 Heywood av
Desjardan William J (Irma) plasticswkr Spfd h 18 Chapin
Desjarlais Donald A (Beatrice M) rem to Agawam
—Francis C (Marion C) landscape gardener 232 Sibley av h do
Deslauriers Richard J (Lorraine C) physician Chicopee h 57 Mercury ct
Desmarais Cyril J (Victoria L) h 569 Elm
Desmond Edward T (Elizabeth C) h 127 Labelle
—Elizabeth C Mrs cafeteriawkr 80 Massasoit av r 127 Labelle
—Lawrence S student r 127 Labelle
Desnoyers Emery G (Kathryn C) plastics E Longmeadow h 40 Wilder ter
DeSorcy Rene B (Lillian) polisher Chicopee h 59 Baldwin
Desrochers Gabriel A (Audrey L) tool and diemkr Spfd h 510 Cold Spring av
DesRoches Edward E rem to Springfield
Desrosier Ivan R (Lucille) mgr 844 Union h at Springfield
—Lee L (W Florence) pres-treas Lee-Ways Freight Lines Inc 844 Union h at Springfield
Desrosiers Doris I Mrs clk Spfd r 2132 Westfield
—Joseph A (Doris I) monumentwkr Spfd r 2132 Westfield
—Louis P (Marjorie C) policeman h 80 Birch Park cir
Douso Lewis J (Erma C) constrwkr h 62 W School
Devall Floyd E (Irene M) dropforger MDFCo h 849 Main
DeVeaux Ernest L clk HSDiv r 2133 Westfield
—Henry J (Josephine A) (Westside Ice & Fuel) 400 Main h 2133 Westfield
DeVecchi Agnes clk 26 Central h at Agawam
Devereaux Richard A Jr (Helen M) printer Spfd h 112 Wolcott av
DeVeuve Ernest A (Jean H) civil eng Spfd h 50 Orchardview
DeVine Eleanor F keypunch opr 26 Central h at Springfield
Devine Alice M r 116 Chestnut
—James V (Mary E) supt and administrator Spfd h 58 Thomas dr
—John A (Mary E) elec Spfd h 25 Terry rd
Devins Charles C (Dorothy S) trk driver 10 Globe h 16 Sprague
—Clifford A (Mabel C) janitor Spfd h 22 Sprague
—Minnie wid John h 31 Railroad
DeVito Carmela wid Guy M h 52 Ashley
—Carmela A Mrs cafeteriawkr 26 Central r 52 Ashley
—Guy J (Helena J) gasoline Spfd h 122 Hillside av
—Guy M died Sept 13 1957 age 72
Devlin Christopher J (Simone) wiredrawer Spfd h 22 Bliss
Dewey Frank J (Ella F) h 14 Colton av
—William E (Julia) rem to Vero Beach Fla
DeWinkeleer Robert M (Beverly S) meat mgr Spfd h 454 Cold Spring av
Deyette Theresa M clk 26 Central r 1139 Westfield
Deyo Alfred R (Doris I) dry wallwkr Spfd h 1516 Memorial av
Diabo Joseph N (Vivian F) ironwkr Middletown Conn h 11 Railroad
DiAlessi Frank P (Stacia M) demolition contr 55 Burford av h do
Dialessi Anthony A (Jennie M) constr eng Spfd h 47 Burford av
—John A (Lillian A) welder h 267 King's hwy
Diamond Charles A (Valasta F) physician 71 Park h 29 Craiwell av
—Howard (Geri) collection mgr h (1B) 32 Colony rd
—Irene M wid Charles J h 224 Rogers av
—Marvin L (Sandra) pharmacist Spfd h 44 Colony rd
Dibble Alvine M wid Frank L waitress Spfd h 47 Cass av
—Marion E clk 26 Central h at Springfield
—Roy K (Lois S) sergt police r inq do
—Vernon C h 43 Fairview av
Dick's Esso Service Center (Richard J and Mrs Hazel A Picard) gasoline 1528 Riverdale
—Sunoco Service (Robert L Frishie Jr) 657 Westfield
Dickey Harold G (Beatrice S) pres Spfd h 73 Churchill rd
—Norma L tchr NY r 73 Churchill rd
Dickinson Clarence R (Barbara E) h 11 Verdugo
—John L dir distribution 26 Cntral h at Southwick
—Louise clk 26 Central h at Springfield
—Mildred M priv sec SPCo Front h at Springfield
—Richard P in USAirForce r 136 Althea
—Susan A married Wayne Belmore rem to Westfield
Dickson Francis J (Dorothy M) firefighter WSFD h 65 Boulevard
DiDonato Leo (Frieda) welder G&BMfgCo h 26 Colony rd
—Leon E trk driver Agawam r 26 Colony rd
—Rosemary A clk Spfd r 26 Colony rd
Diegel George (Ruth) (Freedman Service Department) 1299 Riverdale h at Springfield
Dieter Harry G (Virginia V) trk driver Spfd h 33 Cass av
Dietz Charles A (Louise J) mach Spfd h 204 New Bridge

HAMPDEN SAVINGS BANK
INC. 1852
19 HARRISON AVENUE
Individual Accounts $1.00 to $7,500
Joint Accounts $1.00 to $15,000
Interest begins first of each month
payable last business day of Apr. and Oct.

DIETZ
—Edwin O (Winifred) (Govoni's Home Bakery) 66 S Boulevard h at Westfield
Dietze Nancy P clk 26 Central h at Springfield
DiGioia Catherine R Mrs asst dir Holyoke r 36 Wilder ter
—Frank J (Catherine R) in USAirForce h 36 Wilder ter
DiGiore J Anthony tchr instrumental music public Schools h at Loungmeadow
Dillon Francis J restwkr 991 Westfield r 36 Elmwood av
—Lawrence C (Dorothy P) telegraph serviceman TelCo h 56 Riverdale
—Thomas A Jr (Mary F) slsman h 417 MassAv
DiLullo Theodore J (Mary L) receiving clk 135 Memorial av r 360 Morgan rd
Dimino Joseph V (Barbara) rem to Springfield
—Salvatore (Rose E) mach opr WECo h 851 Union
Dineen Muriel I Mrs clk 26 Central r 224 Rogers av
Dinelli Jeffrey r 903 Main
Dingman Mary A Mrs nurse 249 Main r do
—Paul D (Elizabeth B) export mgr G&BMfgCo Union at Cold Spring av h at Longmeadow
Dinovis William L (Frances J) rem to Springfield
Dintzner Donald J (Delores M) internal revenue agt Spfd h 303 Main
—Robert W (Jeannette A) cost clk SPCo Front h at Feedings Hills
Dion Alfred A Jr (Caroline B) asst chief insp E Longmeadow h 1414 Piper rd
—Edward E (Marjorie B) office mach serviceman 26 Central h at Hampden
—John J (Jane M) clk G&BMfgCo h 50 Hayes av
—Paul E (Alice G) prin Mittineague Schoool h 58 Orchardview
—Regina wid Charles rem to Northampton
Dionne Claudette M bkkpr Spfd r 58 Mercury ct
—Edward L (Margaret A) printer Westfield h 58 Mercury ct
—Roger P (Dixie R) sheetmetalwkr Spfd h 225 Park av
DiPratola Domenick (Mary) landscape gardener 36 Banks av h do
DiRoma Agostino (Rose) h 232 Main
—Agostino J (Elizabeth M) slsman Spfd h 404 Brush Hill av
—Dante M (Shirley E) slsman h 446 Brush Hill av
—Gaetano (Theresa) supv G&BMfgCo h 29 Forris
—Jeanine R r 232 Main
—Joseph (Bertha E) mach G&BMfgCo and (Jo-Don's Coffee Shop) 288 Park h 232 Main
—Katherine clk WECo 42 Phelon av h at Feeding Hills
—Richard G (Fay) rem to Jamestown NY
—Theresa A married Vito Vitro
Discenza Michael L (Mary L) slsman Spfd h 24 Pine
DiSciacca Charles (Anelda) quality controlman Spfd h 64 Birch Park cir
DiSisto Guirno (Philomenia) assembler G&BMfgCo h 315 Lancaster av
—William J in USNavy r 315 Lancaster av
DiStefano Albert F (Lucy R) (West Side Refrigeration) 374 Hillcrest av h do
—Dominco h 89 Buckingham av
—Edmund J (Mildred L) slsman Holyoke h 47 Almon av
—Giuseppe J (Benedetta) h 97 Audubon av
—Lucien (Sue) elec h 65 Audubon av
—Peter A (Lena V) foreman USA h 65 Audubon av
—Philip A (Josephine) baker Spfd h 83 Audubon av
—Raymond (Theresa) bdg insp Town of WSpfd and contr rear 97 Audubon av h do
Dix Charles J supt Holyoke h 121 Field
Dixon Charles W (Frances B) mgr of manufacturing Holyoke h 167 Dorwin dr
—Edmond E (Anna E) dental lab Spfd h 1459 Westfield
—Herbert (Mary) h 55 Hazel
—Irma R clk 26 Central h at Agawam
—Wanda Mrs r 70 Maple ter
Dluzniewski Theodore F mach Holyoke r 419 Brush Hill av
Doane Frederick M (Bernadette L) sheetmetalwkr Spfd h 2233 Westfield
—Helen J priv sec Spfd r 102 Laurel rd
—Margaret S personnel dir 26 Central h 84 Park
Dobbins Cozette L Mrs clk Spfd r 67 Hill
—Mary A nurse Westfield r 67 Hill
—Thomas (Cozette L) industrial relationsman USA h 67 Hill
—Thomas P III in USAirForce r 67 Hill
Dockham Elizabeth wid William H h 134 Hampden
Dodd Clarence F (Lillian M) mech 429 Memorial av h 17 Cook
Dodge Audrey M student r 41 Beverly Hills (lower)
—Cyrille (Joan) rem to Hartford Conn
—Edwin A v prin 1967 Westfield h at E Longmeadow
—Eva R wid Harold E book binder Spfd h 287 Main
—Margaret M clk (4) 126 Park r 41 Beverly Hills (lower)
—Norman V (Rita) slsman Spfd h 41 Beverly Hills (lower)

DODGE
—R Creighton (Esther) rem to Krebs Okla
—Richard C (Edith H) carp h 167 Althea
—Robert C (Eulah M) h 478 Cold Spring av
—Rosemary student r 167 Althea
Doe Thomas A (Harriett E) physician Spfd h 100 Ohio av
Doering H William (Mary A) dept mgr Spfd h 82 Meadowbrook av
—James A (Roberta F) physician 100 Elm h at Agawam
—Judith A student r 82 Meadowbrook av
—Margaret A student r 82 Meadowbrook av
—Marilyn C student r 82 Meadowbrook av
Dolan Andrew J (Eleanor R) bus opr StRy h 97 Robinson rd
—Charles J (Wenona M) mgr Spfd h 25 Oak
—Eleanor R Mrs clk 26 Central r 97 Robinson rd
—M Anita Mrs bkkpr Spfd r 36 Elmdale
—Mildred C Mrs clk Spfd r 33 Lewis av
—Robert B (M Anita) unit mgr Spfd h 36 Elmdale
—William F (Mildred C) shovel opr Spfd h 33 Lewis av
Dolloff Minnie H wid Roy M r 20 Harrison pl
Dolores Beauty Salon (Marvin and Mrs Dolores O Monroe) 601 Westfield
Dolph Mary E wid Herman h 129 Chestnut
Dombkowski Henry J (Mildred A) rem to Westfield
—Joseph (Helene B) mach S&WInc h 259 Cold Spring av
Dombroski Dorothy L Mrs priv sec Spfd r 18 King's hwy
—Theodore E (Dorothy L) sls eng Holyoke h 18 King's hwy
Domenic's Service Station (Domenic T Curto) 835 Union
Domingue Charles (Evelyn) emp 958 Riverdale h 19 Hillside av
—Felix (Agnes) mach opr Spfd r 32 Colton av
Dominican Nuns of the Perpetual Rosary (Monastery of the Mother of God) 1430 Riverdale
Donahue Austin G (Clara S) asst foreman Spfd h 79 Boulevard
—Bertin Rev died Aug 4 1957 age 58
—John E (Marie A) sls eng Holyoke h 123 Beverly Hills (lower)
—John L (Elizabeth) h 81 George
—Katherine H r 17 Maple
—Louise B Mrs buyer Spfd h 7 Ludington ct
—Nellie V r 23 Van Horn
Donalds Edith A Mrs r 48 Althea
Donaldson Everette H (Lois) maintman Spfd h 65 Hanover
—John D (Eleanor E) setupman GFBCo h 62 Baldwin
—John R (Thelma A) sealer SPCo h 73 Eldridge av
—Mary C priv sec SCo Front h at Feeding Hills
—Patricia J clk SPCo r 73 Eldridge av
—Robert B (Eleanor R) emp town h 14 Kelso av
Donaruma Ernest P (Josephine J) foreman USA h 75 Sprague
Donatelli Gerald tilesetter Spfd r 44 E School
Donatini Bros (Nicholas J and Joseph N) gasoline 960 Memorial av
—John N (Helen) constrwkr Spfd h 88 Bosworth
—Joseph N (Kathleen) (Donatini Bros) 960 Memorial av h at Feeding Hills
—Mary E h 19 Lowell av
—Nicholas J (Augusta L) (Donatini Bros) 960 Memorial av h at Feeding Hills
—Nino (Margaret T) parts mgr Spfd h 19 Lowell av
Donlin James M (Mary A) papermkr SPCo h 257 Ashley
Donnaruma Frederick M elec NYCRR h 713 Union
—Pasqualina wid John died Dec 5 1957 age 66
Donnelly Ellen r 1430 Riverdale
—Mary r 217 Ashley
—Monica M tel opr Spfd r 119 Chestnut
—Philip E (Bessie F) auctioneer 119 Chestnut h do
Donnis Joseph D farm supply mgr 26 Central h at S Hadley
Donoghue Alma M Mrs executive sec Spfd r 14 Hillcrest av
—James J (Alma M) foreman USRCo h 14 Hillcrest av
Donohue Irving P cashier Spfd h 77 Boulevard
—John T (Shirley J) tchr Spfd h 462 Cold Spring av
—Joseph F (Dorothy J) supv Holyoke h 44 Lewis av
Donovan Florence L tchr 201 Norman h at Springfield
—John F (Doris S) slsman Spfd h 131 Hillside av
—Ralston M (Rose B) yard master NYCRR h 77 Hampden
—Richard J (Louise R) rem to Agawam
—Timothy J yard condr B&A r 4 Chapin
Doody Agnes M r 199 Morgan rd
—Margaret T wid Frank R h 199 Morgan rd
—Thomas J (Helen M) mach USRCo h 15 City View av
Doolan Bridget M Mrs housewkr r 21 First
—James P (Bridget M) h 21 First
Dorazio Anthony L (Margaret C) h 48 Hill
—Antoinette M clk 502 Union r 48 Hill
—Joseph M (Viola M) mech NYCRR h 94 Silver
Doremus Roswell C (Mary A) research eng G&BMfgCo Union at Cold Spring av h at Agawam

Dorescenzi Louis J (Kathryne M) h 20 Fairview av
Dorian Edith wid Charles J C h 54 Wayside av
—Norman field rep Chicago Ill r 54 Wayside av
Dorigo Albert F (Diomira) h 47 Roanoke av
Dorman Ralph T Jr (Alice S) maintman Windsor Locks Conn h 57 Monastery av
Dorn Otto A (Elizabeth C) h 53 High
Dorne Claire V (Mildred L) h 23 Day
—Harris V (Elsa M) mach HSDiv h 502 Dewey
—Herbert J r 23 Day
Dorsch A Robert (Doris) eng Thompsonville Conn h 198 Falmouth rd
—Doris Mrs tchr 215 King's hwy r 198 Falmouth rd

DORWIN REALTY CORPORATION
Ralph E Fullam pres Allan L Baiardi treas real estate developers 110 Elm East Elm Bdg tel RE 6-6351—See p 1043

Dotson Herbert W (Elizabeth H) toolmkr Chicopee h 249 Woodmont
Doty Edwin A (Marion C) (Riverdale Garage) 1433 Riverdale h do
—Gardens (Vernon A Vernon G William E Richard B and Robert R Doty) florists 1457 Riverdale
—Marion C Mrs cafeteriawkr 369 Piper rd r 1433 Riverdale
—Richard B (Barbara E) (Doty Gardens) 1457 Riverdale h 1463 do
—Robert R (Doty Gardens) 1457 Riverdale r 65 Wayside av
—Vernon A (Rachel E) (Doty Gardens) 1457 Riverdale h 65 Wayside av
—Vernon G (Louise M) (Doty Gardens) 1457 Riverdale h at Eastville Va
—William E (Gertrude M) (Doty Gardens) 1457 Riverdale h 1461 do
Dougherty Harold r 42 Prospect av
—Hazel M Mrs h 546 Morgan rd
—Sally Mrs r 42 Prospect av
Douglas Catherine wid Robert G died Mar 1 1957 age 76
—James M (Ruth E) watchmkr Spfd h 31 Locust
—Lynwood H (Joan A) rem to Denver Colo
—William F (Emily E) emp MCCo h 95 Heywood av
Douglass Paul S (Lena R) clk PO h 108 Morton
Dow William E (Margaret C) supv Spfd h 142 Ely av
Dowd Donald J (Phoebe M) mgr Spfd h 69 Hale
—Edward J (Nora M) (Hi View Lunch) 559 Westfield h at Springfield
—Nora M Mrs cafe Spfd r 42 Paulson dr
Dowler Alan T (Barbara E) industrial eng Chicopee h 36 Terry rd
Dowling Kathleen V clk Spfd h 787 Birnie av
—Rita E steno Spfd r 787 Birnie av
Downey Mary C wid William P r 58 Exeter
—Miriam I h 42 Cooper
Downie Malcom W (Helen A) fireman B&A h 18 Elm cir
Doyle Ann T Mrs office mgr Spfd r 77 S Boulevard
—John F (Anne) (The Pastry Shop) 290 Park r 77 South blvd
—John R (Dorothy M) acct 45 Elm h 155 Craiwell av
—Thomas E (Gloria F) rem to Miami Fla
Dragon Harold J (Phyllis L) carp h 91 Hill
Drake Azel W (Mabelle A) eng B&A h 58 Field
—Lois B clk ASCo r 58 Field
—Mary r 45 Field
—Roy L (Wilma R) maintwkr WMassElecCo h 38 Hillcrest av
Draper Russell R (Alice R) mail porter NYCRR h 128 Silver
Dressler Clara wid Carl h 946 Piper rd
—Harry R (Lois M) in USNavy r 215 Cayenne
Drew Dorothy clk HSDiv r 56 Riverdale
—Francis P lab asst MCCo h (2B) 1568 Memorial av
—Howard G (Ruth P) chief switchman TelCo h 27 Meadowbrook av
—Ruth P Mrs dept mgr r 27 Meadowbrook av
Drewiany Steven E (Dorothy G) toolmkr AmBCorp h 86 Greenleaf av
Drewniak Thaddeus J (Irene A) comptroller Westfield h 164 Meadowbrook av
Drewski Paul (Marlene) toolmkr 64 Roanoke av h 320 Poplar av
Dribak Henry student r 83 Verdugo
Driscoll Cornelius J (Loretta L) insp AmBCorp h 19 Maple ter
—Edward J (Shirley P) mason h 143 Verdugo
—Helen L clk 26 Central h at Springfield
—John E (Blanche A) pres Morin Manufacturing Co Inc 946 Elm h 4 Neptune av
—Robert P (Thelma E) credit mgr G&BMfgCo Union at Cold Spring av h at Springfield
—Shirley P Mrs clk Town Hall r 143 Verdugo
—William L (Norma B) firefighter WSFD h 490 King's hwy
Drive-In Theatre (E M Loew Inc) 931 Riverdale
Drohan Athanasius Rev r Monastery av
—Richard H (Beth-Ann) asst cashier WSpfd office of The Third Nat Bank & Trust Co 86 Elm h at Springfield
Droney James M (Patricia B) mgr Spfd h 85 Lewis av

FRED C. McCLEAN HEATING SUPPLIES, Inc. 47 PARK STREET
—P.O. BOX 1668—
TEL. RE 4-5668

FIELD, EDDY & BULKLEY
1200 MAIN STREET. PHONE RE 4-1112
INSURANCE
Policies of Every Kind in All the Best Companies

TELEPHONE RE 3-6513
BENJAMIN POWELL SONS, INC.
EAVE TROUGHS — LADDERS — ROOFING
109-115 ALLEN STREET

Drouin Ralph E (Eileen F) slsman 14 Mosher h 236 Union
—Wilfred G (Joan) slsman SCo Front h 64 Colony rd
Drown Robert L slsman Holyoke r 65 Mercury ct
Drozd Carl (Luna J) h 237 River
—Thomas D (Mary J) supply clk LM&SCo h 523 Elm
Drudi Francis P (Sylvia R) mgr 860 Memorial av h 402 Dewey
—Peter died Nov 6 1957 age 67
—Stella L wid Peter h 35 Robinson rd
Drum Ronald W (Marilyn R) rem to Southwick
Drury Raymond W (Jacqueline A) adv Spfd h 52 Colony rd
Dube Albert H (Rose B) locomotive eng B&A h 1551 Westfield
—Barbara E married Fred Kaborsky
—Carolyn R student r 77 Meadowbrook av
—Josephine wid Auriele J h 581 Union
—Mary A Mrs clk 26 Central r 1193 Elm
—Mary E student r 77 Meadowbrook av
—Richard A (Mary A) emp HSDiv h 1193 Elm
—Stephen A (Bertha A) pres Boxmakers Inc 140 Norman h 77 Meadowbrook av
—Sylvia A married John Rice rem to Port Washington NY
Dubendorf Peter C (Helen C) mach demonstrator HSDiv h 500 Cold Spring av
Duble Sophia R wid Theodore R h rear 908 Morgan rd
DuBois Arthur F (Jacqueline C) rem to Chicopee
—Elizabeth A clk Spfd r 91 Bridge
—George A (Irene A) mech Spfd h 91 Bridge
—John H service center safety supv 26 Central h at E Longmeadow
—Richard F in USArmy r 91 Bridge
Dubois George Jr (Marguerite A) mech Spfd h 90 Bosworth
Dubour Arthur T (Laura R) asst sta master NYCRR h 71 Maple
—Dennis L (Edith) h 93 Nelson cir
Dubuque Orville L checker RyEx r 20 Sprague
—Richard in USArmy r 31 Worcester
Duchacek Albert F wood 65 Lowell h do
—Augustus emp town r 65 Lowell
Ducharme Napoleon E (Albertine L) custodian 115 Southworth h 3 High
Duchesne Marie wid Julius r 69 Day
Duchesneau Oscar J (Esther A) letter carrier 74 Elm r inq do
Duchnowicz Mary mach opr Spfd r 46 Moseley av
Duclos Anna M Mrs mgr 34 Westfield r 33 Allen
—Ernest R (Leona M) constructive auditor G&BMfgCo Union at Cold Spring av h at Springfield
—Julia F bkkpr SCo Front n depot h at N Agawam
—LeRoy C (Anna M) (Duke's Diner) 34 Westfield h 33 Allen
—Paul E (Kathryn P) mach opr Agawam h 48 Worthen
Duda Thomas J (Delma E) carp Spfd r 203 Ashley
Dudek Joseph A (Rosalie M) asst foreman G&BMfgCo h 79 Baldwin
Dudley Charles M (Jessie) tool and diemkr MDFCo h 55 Wistaria
—Edith W clk E Longmeadow r 73 Chestnut
—Jessie Mrs office sec Spfd r 55 Wistaria
—Mary E Mrs r 17 Sprague
—Neil F (Marcelle A) (Riverdale Cabinet Co) 15 Wayside av h 105 Overlook dr
—Richard W student r 28 Albert
—Roy W (Olive L) acct (25) 10 Central and clk of corp St Jean Lighting Maintenance Inc 152 Hillcrest av h 20 Albert
Duemler Eleanor draftsman Holyoke r 169 Park av
Duerr Hermine C Mrs waitress 589 Westfield h 176 Boulevard
Duffman James L auditor 26 Central r 69 Field
Duffy Helen G wid George C tel opr B&A h 309 Elm
—Jack K (Blanche) mach opr HSDiv h 450 Cold Spring av
—John G (Nella I) traffic mgr Spfd h 311 Elm
—John J (Eleanor C) painter 27 Kelso av h do
—Joseph J (Ann E) insp HSDiv h 27 Elmdale
—Madeline M clk Spfd r 309 Elm
—Mary r 309 Elm
—Nella I Mrs clk Spfd r 311 Elm
—Paul C (Kathleen S) asst chief clk NYCRR h 29 Healy
—Robert emp 120 Westfield r 35 Fabyan
—Walter T (Catherine A) trk driver Spfd h 30 Lowell av
Dufresne Donald P (Edna M) mgr Hartford Conn h 19 Birch Park cir
—Joseph I (Helene G) carp Spfd h 119 Boulevard
—Ovelene D wid Louis J h 258 Main
—Walter J (Madeline R) foreman Spfd h 136 Maple
—Walter J Jr (Judith L) slsman Cambridge h 178 Birch Park cir

Dugan Stanley W (Marjorie) clk PO 74 Elm h at Feeding Hills
Dugas Arlene Mrs h 1246 Memorial av
—Lucien repairman Spfd r 1 Hill av
—Marguerite wid Onesime h 1 Hill av
—Ronson in USMarines r 1246 Memorial av
Duke's Diner (LeRoy C Duclos) rest 34 Westfield
—Variety Store (Emile Jr and Leon K St Jean) 654 King's hwy
Dukeshire Clarence C (Dolores C) rem to Tennessee
Dukette Beryl P Mrs clk 26 Central r 354 Hillcrest av
—David J Jr (Jean D) guard USA h 368 Hullcrest av
—David J III (Beryl P) setupman and mach opr USEnvCo h 354 Hillcrest av
—Louis H mach Spfd h 19 Fairview av
—Louis H Mrs (Louise F died Feb 25 1957 age 31
Dulchinos Charles (Antonia) (Windmill Grille) 164 Union h at Chicopee Falls
—Daniel A (Jean M) carp h 1177 Elm
—Theodore (Euthemia) (Windmill Grille) 164 Union h at Chicopee Falls
Dultz Walter J (Alice B) mgr Spfd h 57 Maple
Dulude Harley J (Mary) furniturewkr Spfd h 17 Fairview av
Dumaine Rhea M bkkpr Spfd r 36 Oleander
Dumais Theresa Mrs rem to Westfield
Dumas Donald E (Josephine) barber emp 450 Main h 111 Birch Park cir
—Edward L (Blanche B) (Ed's Barber Shop) 450 Main h 120 Greenleaf av
—Estelle M clk Spfd r 120 Greenleaf av
—Jeannette A clk 1499 Memorial av r 120 Greenleaf av
—Nelson E (Julia) insp WECo h 159 Heywood av
—Noah E (Ann C) leadman HSDiv h 35 Calvin
—Raymond A (Agnes) foreman 129 Memorial av h 32 Moseley av
Dunakin Earl F (Mabel F) mech A&PCo h 165 Morton
—Edith E wid James F r 165 Morton
Dunbar Carol musician r 19 Rochelle
—Edson S (Pauline M) adv mgr Holyoke h 19 Rochelle
Duncan Mary Mrs clk Spfd r 33 Allen
Dunham Raymond N (Doris M) mach opr Hartford Conn h 36 Potomac
—Warren E (Edith I) tool grinder USA h 22 Shepard
Dunlop Chester W r 903 Main
Dunn Beryl h (26) 1139 Westfield
—Caroline A wid Edward W h 44 Heywood av
—Clare F wid James T h 433 Rogers rd
—Harold R milk dlr 433 Rogers av r do
—Henrietta S tchr 1967 Westfield h at Springfield
—Joseph F (Dorothy) postal trans clk h 39 Elm cir
Dunne Charles R (Patricia A) in USArmy h 62 Mercury ct
Dunphy Catherine M Mrs tel opr TelCo r 73 Elmdale
—George F (Catherine M) h 73 Elmdale
Dunse James R (Mary H) h 25 Allen
Dunwoody Henry W (Corinne E) office mgr 42 Phelon av h at Hampden
Duperault Barbara A clk 26 Central h at Westfield
—Bertha M wid William r 53 Woodmont
—Lester R (Gertrude O) printer Holyoke h 40 City View av
Duperreault Adolphus (Mary J) h 52 Day
Dupill Ernest J (Sylvia) guard Windsor Locks Conn h 69 Elmdale
—Sylvia Mrs waitress Spfd r 69 Elmdale
Dupont Eugenie wid Adam R r 134 Meadowbrook av
—Marguerite M wid Oscar O h 28 Kent
—Oscar O died Sept 18 1957 age 55
—Robert O (Frances M) sec-treas Vincent's Steak House 1506 Riverdale and (Valley Farms) 1492 do h at Springfield
Dupour Edwar dL (Victorine J) r 31 Elmwood av
Dupre Arthur S (Elaine M) slsman Spfd h 576 Dewey
—Robert restwkr Spfd h (2) 862 Main
Dupuis Joseph W Jr (Mary B) shipping clk Spfd h rear 1009 Piper rd
—Leo A (Jeannette T) loftsman Hartford Conn h 47 Kelso av
—Matilda M Mrs priv sec Chicopee r 650 Dewey
—Roland E (Matilda M) tchr music Chicopee h 650 Dewey
Duquette Jeannette A clk Spfd r 44 Field
—Olivina A wid Walter G r 44 Field
Durant Lawrence R (Noella S) steam eng WMassElecCo h 63 Russell
Durfee Byron N h 28 Talcott av
—Charles E (Beatrice L) sec Valley Sales Co Inc 33 L h at Wilbraham
—James E (Florence L) treas Valley Sales Co Inc 33 L h at Springfield
—James L (Althea T) v pres Valley Sales Co Inc 33 L h at Springfield

Durkee Henry F (Mary O) prod mgr 42 Phelo av h at Springfield
—Robert J (Irene C) eng NYCRR h rear 70 Gro
Durocher Louise B r 15 King's ter
—Robert C (Jeanne C) (The Elm Flower Shop) 2 Elm h 615 Westfield
—Violet L Mrs (Silhouette) 235 Elm h at Long meadow
Duryea Henry (Florine M) pipefitter MCCo h 6 Worthy av
Dutchburn Charles L (Elsie M) fireman B&A h 6 Wilder ter
Duteau Dorothy M key punch opr 26 Central h Springfield
Dutkiewicz Ignacy R (Caroline) h 276 Piper rd
—Jennie r 276 Piper rd
—Mitchell L (Josephine H) autobodywkr Spfd h 2 Piper rd
—Raymond F (Edith F) auto painter Spfd h 1 Duke
—Thaddeaus P (Jeannette H) mech Spfd h 19 King's hwy
Duval Alfred J (Loretta B) mach opr Spfd h 16 Wilder ter ext
—Charles I (Sarah E) mgr 1578 Riverdale h 23 Elm
—Eleanor M asst bkkpr Spfd r 163 Wilder ter ext
—Jean E priv sec Spfd r 163 Wilder ter ext
—Mary J clk 26 Central h at Springfield
—Paul (Marcia M) mach opr HSDiv h 64 Irvi
—Rita W chief acct Chicopee r 163 Wilder ter e
Duvall Gertrude E teletypist Strathmore Paper Front h at Feeding Hills
Duy Margaret wid Philip r 62 Lewis av
Dvarecka Kris M (Mary V) h 1906 Westfield
Dwyer Daniel W (Margaret M) prod coordinator 1 Lowell h at Springfield
—Ernest J (Lorraine M) cabinetmkr Westfield h Birch Park cir
—John D (Jane L) supv TelCo h 56 Hillside
—John F (Wilma A) v pres Shell Process Co Bl h 10 Dorwin dr
Dyba Mary Ann clk 26 Central h at Springfield
Dybik Walter (Helen) foreman MDFCo h 406 King hwy
Dyke Volmey A (Pearl) rem to Windsor Locks Co
Dziedzic Helen C wid Walter J h 66 Morgan
Dzubek Anna wid Paul h 272 Moragn rd
—John (Bertha) firefighter WSFD r 272 Morgan

E-Z DO SELF SERVICE LAUNDRY (Spencer J Sha tuck) 585 Westfield
Eagan Richard tchr 425 Piper rd h at Agawa
Eames Douglas J Jr (Beatrice C) h 422 Dewey
Earley Kiernan Rev r Monastery av
Early Alexander (Bessie E) constrwkr h 72 School

EAST ELM CORPORATION
Ralph E Fullam pres Allan L Baiardi treas pro erty management 110 Elm - East Elm Bdg t RE 6-6351—See p 1043

EASTERN CASKET HARDWARE CO
John J Tierney pres Leon F McCarthy tre Mrs Florence C Tierney clk mfrs of burial ca trimmings and metal products 77 Heywood tel RE 3-7690
—Gas & Electric Appliance Co (Norman W Robert 195 Elm
—States Exposition J Loring Brooks pres Lawren Wallace treas Jack Reynolds sec-gen mgr 13 Memorial av
—States Exposition Grounds Edward M Plante su 1305 Memorial av
—States Farmers Exchange Bdg 95-119 Elm

EASTERN STATES FARMER EXCHANGE INC
William D Milsop clk of corp and gen m Mildred E Pike treas office 26 Central wa house 860 Memorial av

EASTERN STATES STOR WINDOW INC
Gregory Stratti pres-treas William H Klein as treas and clk of corp custom built combinati storm windows and metal awnings all aluminu screens and doors main office 1010 Memorial West Spfd branch 1006 Memorial av tel R 7-5394—See p 192
Eastman Fred L (Jean B) slsman 844 Union h Colony rd

INSURANCE BONDS MORIN INSURANCE AGENCY 1570 Main Street Tel. RE 6-4591

PRESTON AND OLMSTEAD, INC. — Tel. RE 2-5161
GENERAL · AGENTS OF THE TRAVELERS
THE WORLD'S LARGEST MULTIPLE-LINE INSURANCE COMPANY

Easton Amber M repr Spfd r 13 Baldwin
—Lawrence F r 76 Riverdale
—Mabel F clk 85 Elm r 17 Hemlock
—Matilda B Mrs h 13 Baldwin
Eaton Gladys E Mrs h 8 Globe
—Henry C (Amelia B) slsman AmBCorp h 27 Greystone av
—James B (Edythe M) pharmacist Spfd h 301 Vadnais cir
Eckart William J (Anne G) gagewkr HSDiv h 139 Lincoln
Eckert Charles in USNavy r 38 Hill
—Floyd blueprint reader PMachCo h 15 Roanoke av
—Harold J (Jeannette M) mach Spfd h 38 Hill
—Harold J Jr maintman 135 Memorial av r 38 Hill
Economy Roofing & Siding Co (Leo J Bressette) 518 King's hwy
—Store The (Mrs Claire M Rainville) variety 723 Main
Ed's Auto Body (Edward Yelinek) rear 1107 Memorial av
—Barber Shop (Edward L Dumas) 450 Main
—Drive In (Edward Kennedy) Bridge c New Bridge
Eddie's Market (Herman A Mutti) grocers 660 King's hwy
—Radio and Television Co (Nicholas Rossetti) 1140 Memorial av
Eddings Jean M clk 26 Central h (1B) 1554 Memorial av
Edgerly Ralph C (Marion M) custodian 80 Massasoit av h 24 Johnson
Edson E F Co Inc Elmer F Edson pres-treas contrs equipment 716 Union
—Elmer F (Miriam F) pres-treas E F Edson Co Inc 716 Union h at Springfield
Edmund's Barber Shop (Edmund R Ryan) 241 Union
Edwards Claude L (Elaine M) emp Westinghouse h 31 Worcester
—George F (Louise A) chemist Westfield h 15 Burke av
—Robert J (Jeanette) trk driver 518 Memorial av h 25 Merrick
—Stanley J (Jeanette W) rest Spfd h 9 Paulson dr
—William J (Mary) in USAirForce h 25 Merrick
Egan Charles N (Lorraine I) exterminator Hartford Conn and 104 Craiwell av h do
—Henry W (Agnes B) v pres West Springfield Cooperative Bank 37 Elm and chairman Board of Registrars (4) Town Hall h 36 Silver
—Lorraine I Mrs Christian Science Practitioner Spfd r 104 Craiwell av
—Mary J married Howard C Handy
—William R h 74 City View av
Eggleston Adelbert E (Josephine B) asst purchasing agt Spfd h 91 Oakland
—Russell A (Jeannette A) h 32 Cook
Egley Florence M Mrs h 1083 Memorial av
Ehlenberger Bernice H married Burton H Williams rem to Westfield
Ehresman George B (Carol J) upholsterer Spfd h 6 Massasoit av
Eicker Carl W (Dorothy S) slsman Spfd h 140 Craiwell av
Ekberg C Milton (Dorothy L) slsman Spfd h 17 Terry rd
Ekimovich Harry (Theodosia) sta fireman Spfd h 57 Hill
—John L r 57 Hill
—Nina I clk Spfd r 57 Hill
Elaine Beauty Studio (Mrs Elaine E Craven) 191 Woodmont
Eldridge Daniel J emp SPCo r 95 Chestnut
Electric Outlet Co Inc Richard E Caplan pres elec supplies 1724 Riverdale
Elkas Andrew A (Olga) rem to Springfield
Elkins Edgar H (Annie E) pres Adams & Ruxton Construction Co 600 Union h at Springfield
—Robert E (Myrtle) v pres Adams & Ruxton Construction Co 600 Union h at Springfield
Elliot Howard L (Carolyn M) molder Spfd h 96 New Bridge
Elliott Carolyn M clk 26 Central h at Springfield
—Nellie A wid James T r 59 City View av
—Ralph P (Olive R) serviceman Spfd h 330 MassAv
—Wayland F (Bertha A) emp SPCo h 24 Sprague
Ellis Harold (Edith) rem to Springfield
—W Walter (Ruth R) adv mgr 26 Central h 199 Craiwell av
Ellison Charles r 903 Main
Elm Barber Shop (Leo T Corriveau) 242 Elm
—Driving School (Leo T Corriveau) 242 Elm
—Flower Shop The (Robert C Durocher) 237 Elm
—Hardware Inc Michael J O'Connell pres Paul O May sec Victor P Ferrarini treas 201 Elm
—Market and Package Store (Michael J & Dorothy J Galgano) 246 Elm
ELM
—Pharmacy The (Brian A Lauzon) 151 Elm
Elms 5c to $1.00 Store (George S Kerns) 217 Elm
Elsie's Motor Court (Louis A Lubas and Mrs Florence C Lubas) 1032 Riverdale
Elton Edwin J (Marcia E) contr Westfield h 52 Hillside av
Elwyn Wilfred F (Theresa M) ins agt Spfd h 65 Northwood av
Ely Harold A (Barbara) emp TelCo h 78 Elmwood av
—Miriam r 65 Wayside av
Elzerman Alvah W (Yvonne G) gen sls mgr Westfield h 32 Pilgrim rd
Emerson Arthur mfr Spfd r 68 Southworth
—Dorothy L wid Ralph E bkkpr Spfd h 95 Poplar av
—Philip C (Alice) stampwkr Spfd h 112½ Bridge
—Ralph E died Apr 2 1957 age 57
—Ralph W Jr (Martha R) eng Strathmore Paper Co Front h at Westfield
—Robert R (Petrinella) pres West Springfield Realty Co 271 Park and v pres The National Library Binding Co h do h at Longmeadow
Emery Frederick B (Gladys C) trk driver Spfd h 574 Westfield
Emmens Edgar J (Estelle A) rem to Southwick
Emmons Clark W (Jane G) in USArmy h 19 Lathrop
—George (Betty) sls rep Spfd h 37 Mercury ct
Empsall Earl E (Ethel A) h 57 Poplar av
Enderly Frances A wid Charles h 129 Lancaster av
Engelhard William C r 186 Harwich rd
Engle Lela M clk WECo r 21 Worcester
—Leslie H (Lillian S) methods eng WECo h 29 Plateau av
—Lillian S Mrs cafeteriawkr 369 Piper rd r 29 Plateau av
—Ona E clk PM&GCo h 21 Worcester
Engles James B (Susan B) h 97 Ashley
Engley Earle P (Mary) clk 44 Vernon h 511 Elm
Englhardt Louis D (Shirley P) mgr Chicago Ill h 65 Mercury ct
English John F (Barbara G) ironwkr Spfd h 66 Mercury ct
—William (Mabel W) mach G&BMfgCo h 22 Elmdale
Ennaco Andrew (Rose) baker GBCo h 37 Belle av
—Ralph J (Mary A) assembler PMachCo h 68 Merrick
Ensign Everett R (Ruth) lineman WMassElecCo h 83 Nelson cir
—Malvin E (Helen C) serviceman 292 Park h 254 Westfield
Entwistle Roland M (Peggie R) acct USEnvCo h rear 42 Silby av
Ericks Dorvin L (Jacqueline) in USAirForce h 15 Irving
Erickson Carl E (Doris S) mach Agawam h 4 Wilder ter
—James H tchr 1967 Westfield h 175 Morton
—Patricia A student r 244 Ohio av
—Willis E (Helen R) branch mgr Baltimore Md h 244 Ohio av
Erlandson Donald F (Jane E) constrwkr h (1A) 1582 Memorial av
—Norman (Mary K) pharmacist Westfield h 146 City View av
Esoldi Leo J (Marguerite) emp B&A h rear 1162 Riverdale
Estabrook Raymond H (Mary) emp 1261 Westfield h at Springfield
Estelle Arnold P (Margaret M) foreman G&BMfgCo h 18 Webster av
—Margaret M Mrs clk Town Hall r 18 Webster av
Etchells Hollis tchr 425 Piper rd h at Suffield
Ethier Horace A (Alma) r 224 Laurel rd
Eucalyptus Jane C Mrs priv sec Spfd r 448 Elm
—Primo (Jane C) condr B&A h 448 Elm
Evangelista Antonio (Frances D) head tailor 1130 Riverdale r inq do
Evans Arnold S (Frances) gasoline Spfd h 37 Colony rd
—Arthur E (Kathleen B) slsman Spfd h 56 Northwood av
—Benjamin F (Elizabeth T) h 58 Southworth
—Edward E (Hedwig J) asst treas Spfd h 414 Morgan rd
—Francis E (Marjorie L) asst yardmaster B&A h 60 Southworth
—Holton O (Mary B) auditor 26 Central h 76 Harwich rd
—Joseph T (Mary A) in USAirForce h (1B) 453 Cold Spring av
—Orion E (Virginia D) slsman Spfd h 160 Great Plains rd
Evashko Efrem P (Mary) emp VNInc h 242 Cayenne
Everest Richard M (Ellen M) h 46 Norman
Ewig Bernard V (Edith E) mach E Longmeadow h 250 Norman
Ewing Loretta E Mrs rem to Springfield
Exner Nora office sec Spfd h 30 Grandview av
Experimental & Tool Works Inc Karl Manz pres Matthias Burger v pres Edwin Borst treas Frank T Astaldi asst treas 64 Roanoke av
Ezekiel George C (Barbara J) supt's clk SPCo Front h at Feeding Hills
Ezold Wilbur S (Shirley E) oil burner serviceman Westfield h 35 Albert

FABBRI AMEDIO (Augusta) h 73 Armstrong
—Dante J (Rena R) loader G&BMfgCo h 33 Baldwin
—David W (Alice E) firefighter WSFD h 130 Birch Park cir
—Ida R Mrs plasticwkr Spfd h 33 Baldwin
—Joseph A (Angelina M) maintman Spfd h 539 King's hwy
—Joseph A Jr bakerywkr A&PCo r 539 King's hwy
Facchini Alfred G emp USA h 57 Bridge
—Camillo (Lucy A) welder Spfd h 57 Bridge
—Gloria key punch opr 26 Central h at Springfield
—Peter janitor Spfd h 136 Bosworth
Fagnani Speranza wid Joseph h 64 York
Fahey Raymond J (Mildred) constrwkr h 149 Beverly Hills (upper)
—Thomas L (Mary D) clk USA h 30 Armstrong
Fairley Donald R (Beverly E) mgr 850 Westfield h at Westfield
Faits Harry G (Louisa R) lathe opr G&BMfgCo h 19 Irving
—Nicholas (Mary A) installer TelCo h 21 Irving
Faivre Helen A wid Louis P h 20 Allston av
Falardeau Arthur L (Aline) mech E Longmeadow h 73 Worcester
—Robert C in USArmy r 73 Worcester
Fales Beatrice M clk Washington DC r 1126 Elm
—Clifford R student r 34 Talcott av
—Edward D h 511 Elm
—Ives C clk SPCo r 511 Elm
—Kathleen G Mrs teller 37 Elm h at Springfield
—Kenneth E (Evelyn J) slsman SPCo h 156 Beverly Hills (upper)
—Robert S (Mabel G) dept mgr 26 Central h 34 Talcott av
Falk Georgette D Mrs bkkpr 326 Park r 39 Hillside av
—Kenneth E (Georgette D) trucker P&WADiv h 39 Hillside av
Falletti J Vincenzo (Irene) barber Spfd h 1071 Memorial av
—Serafina nurse Spfd r 1071 Memorial av
Fallon Anna M Mrs waitress Holyoke r 34 Bacon av
—Patrick Rev r Monastery av
—Thomas F (Anna M) mach adjuster USA h 34 Bacon av
Fanelli Raymond J (Ann R) physician 50 Main h do
Fanska Gustave C (Anna J) h 107 Whitney av
Farella John C (Carmella R) prod foreman Spfd h 116 Almon av
Farhart Clara F Mrs r 88 Verdugo
Faricelli Albert J (Malvina A) mech G&BMfgCo h 81 Greenleaf av
—Elizabeth A drsmkr 68 Russell r do
—Marilyn E Mrs clk TelCo r (3) 1304 Elm
—Mary wid Giuseppe h 68 Russell
—Norman A (Marilyn E) patternmkr Spfd h (3) 1304 Elm
—Victor P (Lillian A) springwkr Spfd h 26 Merrick
Farley Louis J (Constance D) h 136 Althea
Farmview Outlet (Joseph Cappela) produce 1143 Riverdale
Farnast Max (Grace C) (Chat Tourist Home) 1048 Riverdale h do
Farnsworth Ardys C tchr 425 Piper rd h at Feeding Hills
—Bruce radio announcer Spfd r 56 Riverdale

FARNSWORTH COAL & OIL CO INC

NORMAN DARACK pres-treas
COAL CONNECTICUT COKE FUEL OIL
MOBILHEAT METERED DELIVERY
SILENT GLOW OIL BURNERS
884 UNION TEL RE 6-6377
—See p 1040

—Evelyn A Mrs waitress Spfd h 1265 Amostown rd
—Omer M (Myrtle E) h 99 Pine
—Ruth A wid Ralph h 94 Janet
—Wralf B (Shirley A) mach MCCo and member Board of Water Commission (22) Town Hall h 1304 Elm

Radio Station
WMAS
— 1450 ON YOUR DIAL —
1st in News
1st in Sports
1st in Music You Want
WMAS
— 94.7 ON YOUR DIAL —
FM
Tel. RE 7-1414

REAL ESTATE
RENTALS
APPRAISALS
A. C. WHITE, JR., REALTOR
496 Bridge Street *Telephone RE 2-5109*
INSURANCE
PROPERTY MANAGEMENT
MORTGAGE LOANS

FORBES & WALLACE . . SHOPPING, CENTER FOR WESTERN NEW ENGLAND

SARAT FORD SALES Tels. SPFD. ST 8-9668, RE 3-3902
250 SPRINGFIELD STREET AGAWAM, MASS.
SALES SERVICE PARTS

Farr Robert W (Edith B) eng TelCo h 849 Amostown rd
Farrell Evans K (Eleanor B) mach Holyoke h 39 Birch Park cir
—John P (Shirley) mach opr HSDiv h 57 Kent
—Thomas C (Rose B) h 152 Piper rd
Farrington William J h 89 Morgan rd
—William J (Doris W) mach Spfd r 38 Garden
Farwell William A (Caroline E) meatcutter Spfd h 22 Fairview av
Fasolino Gaetana (Elena) meatcutter Spfd h 13 W School
Fassel Earle W (Rose W) service mgr Spfd h 63 Queen av
Fassnacht Anthony (Mary T) slsman h 52 Paulson dr
—Robert A student r 52 Paulson dr
Faulkner Walter E Jr (Gertrude A) despatcher Spfd h 46 Elmwood av
Faulstich Fredrick H (Ruth C) v pres Spfd h 122 Wilder ter ext
Fausey Esther M wid John R h 431 Elm
—John R died Feb 26 1957 age 87
Faust Richard G (Joan R) firefighter WSFD h 399 Dewey
Favreau Joseph G (Marguerite M) bartender Spfd h 44 Russell
—Paul H (Pauline G) compositor New Haven Conn h 14 Sylvan
—Rose E wid John r 1032 Riverdale
Fawcett James H (Margaret T) printer Spfd h 99 Labelle
—Margaret T Mrs clk Spfd r 99 Labelle
Fay E Grant (Florence N) office mach serviceman 26 Central h at Springfield
—Florence N key punch opr 26 Central h at Springfield
Fearing George (Ida) h 60 Bliss
Fearn George F (Florence G) yard condr NYCRR h 58 Boulevard
Fein Ida tchr 80 Massasoit av h at Springfield
Fekays Dorothy H Mrs dept mgr h (1A) 481 Cold Spring av
Fekete Helen wid John r 103 Maple
Feldman Edward P (Grace) pres West Side Car Wash Inc 888 Main h at Springfield
—Paul E (Ruth) treas-mgr West Side Car Wash Inc 888 Main h at Longmeadow
Felitto Angelina wid Joseph r 104 Beverly Hills (lower)
Felix Carl A (Theresa) mach PM&GCo h 38 Clarence
—Harold E (Rhea M) h 49 Irving
—Harold F (Rita A) serviceman SGLCo h 51 Irving
Fellows William (Eleanor T) r 216 King's hwy
Felter Durand (Helen E) slsman Spfd h 38 Beauview ter
—James D research eng Arabia r 38 Beauview ter
—John F in USNavy r 38 Beauview ter
Fenn George A Jr (Alexina M) bus opr Spfd h 99 Hillside av
—Sadie M r 99 Hillside av
Fenner George A cost acct 26 Central h at Southwick
Fennessy David in USArmy r 33 Verdugo
Fento Albert r 30 Colton av
—Angelo (Rena) h 30 Colton av
Fenton Donovan M (Doris H) h 235 Ashley
—James P (Julia A) emp NHRR h 86 Morton
—Mary C clk B&A h 35 Elmwood av
—Maude S wid Ralph r 41 Day
—Robert R (Barbara J) mach HSDiv h 163 Baldwin
—William H (C Isabel) autos Westfield h 47 Witch Path
Ferdenzi Edward J (Rose M) retail sls mgr 2005 Riverdale h 90 Autumn rd
Ferguson Donald A (Margaret A) personnel asst G&BMfgCo Union at Cold Spring av h at Springfield
—James T died June 26 1957 age 49
—Norman H (Eleanor B) suggestion investigator P&W-ADiv h 25 Greenleaf av
—William H h 197 Main
Ferioli Albert G (Mae I) setupman MBCo h 55 Church
—Daniel J (Anna R) rem to Lauderdale-by-the-Sea Fla
—Dante A (Geraldine R) teller Agawam h 61 Fairview av
—Leo (Erminia M) h 25 Chapin
—Mary Mrs r 39 Baldwin
Fern Francis rem to Agawam
Ferranti Alphonse (Clementine M) h 590 Main
—Anthony B (Angelina C) pres-treas Ferranti's Package Store Inc 1122 Memorial av h 45 Alderbrooke la
—Claire F Mrs (Jack & Jill Nursery School) 735 Dewey r do
—John L (Claire F) (Giovanni's) 84 Westfield h 735 Dewey
—Joseph A carp r 19 Willard av
—Louis J shipping clk Spfd r 19 Willard av
—Quinto (Emma) groundskpr public schools h 45 Bosworth

—Vincent E (Mary F) mach NHRR h 257 Cold Spring av
Ferranti's Package Store Inc Anthony B Ferranti pres-treas 1122 Memorial av
Ferrara Francis P Jr (Mary M) auto trim Holyoke h 85 Autumn rd
Ferrari Alfred in USArmy r (D) 70 Garden
—Candido (Blanche C) carp 203 Ashley h do
—Cesare (Louise M) trucking 78 Burke av h do
—Ettore (Lucia M) slsman Spfd h (D) 70 Garden
—Lucia M Mrs tchr 115 Southworth r (D) 70 Garden
Ferrarini Victor P (Rita N) firefighter WSFD and treas Elm Hardware Inc 201 Elm h 49 Homestead av
Ferraro John (Rod-Roy Service Station) 1039 Memorial h at Agawam
—Vincent J (Vivian M) lithographer Spfd h 345 MassAv
Ferreira August (Mary) heat treater Spfd h 175 Almon av
—Joseph draftsman 42 Phelon av h at Holyoke
—Manuel M (Edna S) mach opr HSDiv h 428 Cold Spring av
Ferrell Edson A (Leona M) asst to quality control eng SPCo Front h at Agawam
Ferrentino Margaret M wid Raffaelle shipper Agawam h 26 Russell
Ferrini Maugo O (Edna) clk-treas and controller Perkins Machine and Gear Co Circuit av c Palmer h at Longmeadow
Ferris Charles E (Harriet S) roofer Spfd h 199 Sikes av
—Charles H roofer Spfd r 199 Sikes av
—Charles H (Myrtle J) investments Spfd h 15 Woodmont
—Floyd J painter Spfd r 105 Heywood av
Ferriter Elizabeth A died June 11 1957 age 89
—John T (Marion L) supv of prod Chicopee h 71 Wolcott av
Ferry Harold C (Ella A) mach Westfield h 133 Beverly Hills (upper)
—Harold J (Betty M) mach Westfield h 158 Beverly Hills (lower)
—Marguerite A clk Spfd r 133 Beverly Hills (upper)
—Walter A (Inez E) h 66 Grandview av
Fessia Debora wid James S h 76 Highland av
—Dominick J (Nellie G) slsman Holyoke h 2053 Riverdale
—Helen F Mrs hatwkr Chicopee h 62 ConnAv
—Lois M tchr music Holyoke 2052 Riverdale r do
—Madelina wid Joseph h 76 Highland av
Fett Ruth B Mrs h 81 Fairview av
Feucht Albert (Brigitte S) toolmkr Westfield h 136 Adrian av
Fewkes John C (Isabel A) credit mgr Spfd h 40 Prince av
Fiala Walter A (Mary R) receiving clk HSDiv h 309 Vadnais cir
Fickett Bernard J (Ruth A) route slsman Agawam h 46 E School
Fidler Herbert H (Elizabeth M) mgr 80 Phelon av h 37 Angeline
—Jack L (Claudette B) service tech Spfd h 419 Elm
—Paul J (Anna M) mach opr Spfd h 498 Cold Spring av
Field Abraham (Doris) (S & S Service Station) 518 Memorial av h at Springfield
—Mary T wid William J h 8 Ludington ct
Fielding Edgar h 35 Ohio av
Fieldman Bernice student r 61 Mercury ct
—Samuel (Selma) h 61 Mercury ct
Fields George E (Isabel S) rural letter carrier 74 Elm h 83 Verdugo
Fife Dudley H (Doris M) patetrnmkr Groton Conn h 717 Elm
—Edwin K tchr Vocational Agriculture public schools h at Wilbraham
—Howard A (M Helen) foreman Parks & Playground Town of WSpfd h 169 Birch Park cir
—Kenneth G serviceman Westfield r 717 Elm
Fila Frank H Jr (Genevieve T) h 110 King's hwy
—Genevieve T Mrs winder Spfd r 110 King's hwy
Filer Janet M mgr transcription dept 26 Central h at Somers Conn
Filiau Homer (Maria) (Chick's Soap Co) 20 W School h at Willimansett
Filios Louis A (Emma L) mfr Westfield h 178 Rogers av
Filip Frank (Josephine) h 1114 Piper rd
—Stanley (Irene M) mixer MCCo h 1100 Piper rd
Filipiak Ferdinand (Stella J) rem to Springfield
Fillio William H (Elizabeth B) bus opr StRy h 119 Pine
Fillion Robert H (Sarah Y) mach PMachCo h 171 Sikes av
Fimbel Edward J (Mary) mach opr HSDiv h 11 Colton av
Findlay Archibald M (Mary K) eng Spfd h 106 Lewis av
Fine Barbara S Mrs lwyr r 42 Tatham Hill rd r do

—Saul (Barbara S) chemist Easthampton h 42 Tatham Hill rd
Fini D & Sons (Dante Philip & William Fini) grocer 39 River
—Dante (Mary L) (D Fini & Sons) and marke gardener 39 River h do
—Esther wid Fausto r 23 Thomas dr
—Philip (Antoinette) (D Fini & Sons) 39 Rive h at Agawam
—William P (Pauline) (D Fini & Sons) 39 Rive h 83 do
Fink Stewart A (Genevieve J) slsman Spfd h 33 Wolcott av
Finlayson George A (Mae E) mech Spfd h 75 Althe
—Stuart D (Virginia L) mail clk B&A h 31 Garden
Finn Daniel J h 103 High
—Florence L wid William F rem to Agawam
—Josie A r 103 High
—Mary E wid James h 152 Baldwin
Finnie Edward J (Helen J) plater Holyoke h 29 Jensen cir
—James E clk Holyoke r 29 Jensen cir
Fiorini Aldo J (Helen B) paving contr 33 Birch Par cir h do
—Angeline M married Joseph Phelan rem to Springfiel
—Fred C (Jennie) press opr GFBCo h 106 Ne Bridge
—John M (Eva A) mach opr GFBCo h 85 Baldwin
—Leo M in USArmy r 74 Bosworth
—Lillian M clk Spfd r 74 Bosworth
—Prima R clk GFBCo r 143 Pine
—Theresa Mrs h 143 Pine
—Turtuliano (Emma) oiler G&BMfgCo h 74 Bosworth
First Baptist Church 82 Main
—Congregational Church 108 Park
—Congregational Church Parish House 18 Lathrop
—Frank J (Rose M) tailor 1130 Riverdale h a Springfield
—Methodist Church 802 Main
—National Stores Inc The George F Sault mgr grocer and meats 188 Elm
Fish Benjamin H (Ruth M) road foreman B&A h 51 Garden
—Benjamin H Jr (Anna C) emp MCCo h 1177 Elm
—James F Jr (Ann E) supv Spfd h 75 Upper Church
—Robert E (Mary E) IBM opr NYCRR h 56 Beauview ter
—Russell W (Norma B) junior auditor Will h 16 Worthen
Fisher Ann G clk 26 Central h at Northampton
—Carol r 51 Russell
—Romeo (Mildred) backtender Premoid Corp h 51 Russell
Fisk Archie D (Mary M) h 555 Main
—George E (Addie N) h 26 Maple Heights
Fitzgerald Aloise V clk Fitzgerald Coal Oil & Ice C Inc 564 Union r 29 Irving
—Ann M wid Thomas J h 291 Park
—Bernard J (Alma P) slsman 1651 Riverdale h 146 Morton
—Bridget A h 29 Irving
—Coal Oil & Ice Co Inc George B Fitzgerald pre Aloise V Fitzgerald clk Monica J Fitzgerald treas 564 Union
—Daniel E (Marjorie) plumber emp 20 Riverdale h 84 Clarence
—Daniel M clk NHRR r 291 Park
—Edward H clk NHRR r 158 New Bridge
—Eugene E (Jean M) mason 222 Main h do
—George B (Mary) pres Fitzgerald Coal Oil & Ic Co Inc 564 Union h at Springfield
—Helen T clk TelCo r 158 New Bridge
—Henry E r 158 New Bridge
—Inez E bkkpr 564 Union r 29 Irving
—James B (May L) purchasing agt Spfd h 82 Southworth
—James B Jr student r 82 Southworth
—James E r 38 Nelson
—James F r 56 George
—Joan E clk Spfd r 116 Hillside av
—John F (Phyllis) mach opr AmBCorp r 53 Birnie av
—Kathleen E office sec Spfd h 51 City View av
—M Joseph r 158 New Bridge
—Marion T priv sec GFBCo h 56 George
—Marjorie Mrs clk 85 Elm r 84 Clarence
—Mary tchr 80 Massasoit r 82 Southworth
—Mary A wid Thomas J h 158 New Bridge
—Mary C clk Westover r 51 City View av
—Maurice J trk driver 564 Union r 29 Irving
—Maurice J (Jean) mason 79 Woodmont h do
—Monica J treas Fitzgerald Coal Oil & Ice Co In 564 Union r 29 Irving
—Patrick F (Irene A) auditor Agawam h 503 King's hwy
—Patrick J (Nellie V) h 21 Colton av
—Paul pres Bay State Advertising Inc 1039 Memorial av h at Brimfield
—Thomas C (Josephine E) town collector (1) Town Hall h 116 Hillside av
—Thomas E (Joyce L) slsman 138 Westfield h 439 Cold Spring av

Daniel M. Walsh, Jr. Insurance & Surety Bonds Tel. RE 4-4526 Third Nat. Bank Bdg.

FitzMaurice John M (Georgianne) eng HSDiv h 322 Vadnais cir
Fitzmaurice Mary E Mrs clk 26 Central r 19 Hillcrest av
—William E (Nora H) eng NYCRR h 16 Pine
—William F (Mary E) civil eng Holyoke h 19 Hillcrest av
Fitzpatrick Charles F slsman h 57 Hill
—James R (Louise A) eng state h 22 West
—Linford N (Patricia C) rem to Winchester
—Louise A Mrs teller West Springfield Branch Westfield Savings Bank r 22 West
—Walter J Jr (Jean M) slsman h 5 Hilltop
Fitzsimmons James h 11 Ludington ct
—Thomas O emp G&BMfgCo r 52 Field
Flach Ward R prod dir 26 Central r 11 Churchill rd
Flagg Richard C (Genevieve F) realtor Spfd h 74 Sherwood av
Flaherty James W insp eng USA r 1011 Main
—John J student r 18 Burford av
—Mary E student r 18 Burford av
—Margaret M slswoman ASCo r 18 Burford av
—Michael J (Bridget T) foreman B&A h 18 Burford av
Flak Paul P (Helena S) lwyr Spfd h 96 Hale
—Peter R (Leah T) engineering aide HSDiv h (1B) 508 Cold Spring av
Flanagan Emma M Mrs r 60 High
—Helen J wid Francis J r 58 Sikes av
—John C treas Merrick Drug Co Inc 436 Main h at Holyoke
—John R embalmer emp 109 Main h at Springfield
Flanders Mary tchr 215 King's hwy h 59 Fox
Flash Ward R (Gertrude G) dir of prod 26 Central h 11 Churchill rd
Flaskamper John H (Gerda) v pres of sls AmBCorp h 103 Craiwell av
—Lee married Alan S Bishop rem to Springfield
Flavell Lawrence D partsman Westfield r 73 Chestnut
—Zillah M wid Charles E r 73 Chestnut
Flegal H Bruce (Nancy) sls trainee MCCo h 34 Colony rd
Fleming Anna V hostess Farmington Conn h 24 Moseley av
—Ellen T wid William C died Apr 5 1957 age 68
—James E (Anna W) asst gen foreman NHRR h 152 Beverly Hills (upper)
—James J (Phyllis C) elec NHRR h 314 Morton
—John R (Marie A) rem to Agawam
—Magdaline G stock clk Spfd h 84 Day
—Mary E h 321 Park
—Mary E r 24 Moseley av
—William J (Jane W) (Day Radio and TV Service) 532 Main h 52 Day
Fletcher Albert E (Ruth) mach opr Spfd h 22 Ridgeview rd
—Harry C (Alma R) apprentice instr B&A h 36 Warren
—Ruth Mrs clk WECo r 22 Ridgeview rd
Fleury Patrick R (Stella M) mach opr HSDiv h 71 Norman
Flint Ora D (Arlene L) mail porter NYCRR h 27 Birch Park cir
Flintberg Sture F (Jennie) scraper VNInc h 62 Ely av
Flood Arthur J (Laura J) rem to Springfield
Flore James H (Phyllis D) slsman Spfd h 20 Houston rd
Florence Beauty Salon (Mrs Florence Guenette) 1338 Memorial av
Florio Carlo C (Lillian M) rem to Lowell
—William F (Rose) mach GFBCo h 68 Russell
Flower Fashions Inc George Lewonchuk pres-treas Mrs Cecelia M Lewonchuk clk of corp florists 645 Westfield
—George W (Gladys H) slsman h 25 Boulevard
—Gladys H Mrs steno Spfd r 25 Boulevard
Flynn D Gail Mrs student r 279 Woodmont
—Donald H (Doris M) rem to Springfield
—Gertrude E student r 55 George
—John (Sally) rest 2276 Westfield h at Chicopee Falls
—John E mach Westover r 35 Elmwood av
—John J (D Gail) missilewkr emp USGovt r 279 Woodmont
—Kenneth W h (10) 1139 Westfield
—Patrick J (Johanna T) mach CVMfgCo h 103 Monastery av
—Richard garmentmkr Spfd r 43 Armstrong
—Simon A (Virginia M) physician 838 Westfield h 169 Craiwell av
—Thomas F (Catherine I) foreman TelCo h 156 Nelson
Foakes William A (Rachel) insp PM&GCo h 488 Cold Spring av
Foerster Anna E r 19 Rochelle
Fogg Charles E (Edith M) trk driver Spfd h 91 Robinson rd
—Donald C mach Spfd r 91 Robinson rd
—Edith M Mrs priv sec Spfd r 91 Robinson rd
—James D (Geraldine A) lab tech SPCo Front h at Feeding Hills
Fois Berto F mason Spfd h 1201 Westfield

FOIS
—Gloria R r 616 Main
—Joseph h 616 Main
—Mary A clk 26 Central r 616 Main
Folsey Kenneth C driver Mittineague Coal Co h 142 Front
Folsy William H (Henrietta A) insp USRCo h 75 Sprague
Foley Edward F (Rita I) firefighter WSFD h 168 Chestnut
—H Thomas (Mary A) lineman TelCo h 116 Chestnut
—Harold T Jr (Claire D) firefighter WSPD h 76 Lancaster av
—Harry A (Harriet H) rem to Montague
—Helen G wid Patrick J h 14 Kelso av
—Helen M systems and methods mgr 26 Central h at E Longmeadow
—John J (Angelica J) laborer Spfd h 20 Burford av
—Louis P (Alberta W) emp 1053 Page blvd h 76 Garden
—Marion mach Spfd h 376 Main
—Mary M married Manuel Papadakis rem to Springfield
—Paul B (Ella M) piper B&A h 18 George
—Robert J tchr France r 116 Chestnut
—Thomas F in USArmy r 116 Chestnut
—Timothy Brother r Monastery av
—William F Jr (Eunice G) mason Agawam h 1015 Main
Folley William A (Betty Lou) rem to NY
Follett Myron (Rita M) unit head printing and supply G&BMfgCo Union at Cold Spring av h at Springfield
Fonda Robert S (Grace I) supt NYCRR h 96 Warren
Fonoghlio Peter (Lois) h 44 Autumn rd
Fontaine George E (Lillian E) brakeman B&M h 37 Burford av
—George W (Lillian V) section supv G&BMfgCo Union at Cold Spring av h at Willimansett
—Norman G (Jacqueline) mach Spfd h 57 Fairview av
—Normand L (Jessie F) foreman 198 Norman h 74 Warren
Fontana Louis J (Mary) gun fitter Spfd h 31 Elmdale
—Mando A (Gertrude A) supv WECo h 41 Bosworth
—Mario H r 41 Bosworth
—Sabina wid Remo h 41 Bosworth
Foote Harry (Theresa) caretaker 1430 Riverdale h do
—Theresa M wid Harry h 44 Russell
Foran John J (Mary E) mgr Spfd h 80 Morton
Forbes Francis G (Evelyn F) press opr MCCo h 131 Sikes av
Ford Charles R (Gertrude S) r 50 Prince av
—Jack E (Barbara A) in USAirForce h 201 Windsor
—John (Vivian) (John Ford Welding Co) 638 Rogers av h do
—John Welding Co (John and Mrs Vivian Ford) 638 Rogers av
—Melrose B (Bessie S) r 128 Van Horn
—Vivian Mrs (John Ford Welding Co) 638 Rogers av r do
Forest Park Amusement Co (Mrs Ruby M Sartori and Arthur J Thoma) vending machs 39 Baldwin
Forgette Frieda E wid Almorse r 44 Morton
—Henry carp Spfd h 65 Day
—Josephine F Mrs h 15 Plateau av
Forgetto Edward J (Laura G) rem to Agawam
Forgue Arthur V (Doris G) slsman h 26 Mulberry
Formica Louis G (Helen) carp Spfd h 18 Barrett av
Forni Alfred J Jr (Eleanor F) stock clk HSDiv h 23 Windsor
Forsyth Marion E died Dec 6 1957 age 60
—Walter M r 48 Althea
Fortier Arthur R (Madeline F) sand and gravel Chicopee r 76 Highland av
—Marie G Mrs payroll clk 26 Central h at Agawam
Fortin Ernest J (Olivine E) telegrapher WUTelCo h 27 Allen
—Ernest J Jr student r 27 Allen
Fortini Albert R mech Spfd r 33 Chapin
—Carlo B (Mary) h 33 Chapin
—Edmond R (Lena N) die hardener USA h 237 City View av
—Eleanor A office sec WSpfd Branch Westfield Savings Bank 206 Park r 33 Irving
—George J (Leona H) deputy sheriff and court officer Spfd h 269 Poplar av
—Joseph (Theresa R) mach opr GFBCo h 33 Irving
—Joseph A (Vilma D) furniturewkr Spfd h 30 E School
Fortsch John J Jr (Phyllis M) tchr Spfd h 92 Westwood dr
—Phyllis M Mrs tchr Holyoke r 92 Westwood dr
Fortune Joseph E (Jennie O) tire builder USRCo h 75 Church
—Milton M (Dorothy W) clk SPO h 140 Beverly Hills (lower)
Foss Henry D purchasing agt Gilbert & Barker Mfg Co Union at Cold Spring av h at Springfield
Fossa Frank (Amelia) baker Spfd h 83 York
—Pasquale B route slsman h 408 Amostown rd
—Peter h 1 Fossa Heights

FOSSA
—Philip F (Mary M) plumber h 3 Fossa Heights
—Philip F Jr r 3 Fossa Heights
—U John (Katherine F) h 2 Fossa Heights
Fossett Edward F (Marie A) eng HSDiv h 95 Northwood av
—Maude O wid Frank W h 820 Riverdale
Foster Eleanor J steno Spfd r 45 Oleander
—H Laurence Co Inc Allen M Grace pres-treas Mrs Barbara N Grace asst treas whol bdg materials 110 Lowell
—J Curtis h 45 Oleander
—Russell A (Anne D) route slsman Agawam h 12 Birch Park cir
—Thomas tchr 115 Southworth r 83 Lathrop
Foudy Robert E Rev asst pastor St Thomas Roman Catholic Church r 47 Pine
Fountain Albert J (Edith E) coremkr Spfd h 39 Merrick
—Howard C (Doris) mach opr Spfd h 35 Merrick
—Joseph F r 35 Merrick
Four-H Club Mrs Ethel M Cross county club agt 1499 Memorial av
Fournier Antonia M wid Pierre h 2132 Westfield
—Berthe M wid Ralph r 92 Bliss
—Harold (Esther) treas Hampden Wood Products Inc 155 River h at Springfield
—Pierre R polisher Spfd r 2132 Westfield
—Rene L (June) trk driver Spfd h 56 Bridge
Fox Benjamin E died June 4 1957 age 88
—Hazel M steno G&BMfgCo h 36 Warren
—Hiram H (Anna C) foreman Holyoke h 136 Nelson
—John F (Alma N) firefighter WSpfd h 218 Riverdale
Foy John H (Mary E) letter carrier h 39 Lathrop
Foye Anna M tchr 201 Norman h at Springfield
Fraczek Joseph J (Elizabeth L) bdg contr 23 Old Orchard rd h do
—Stanley G (Genevieve M) glazier Spfd h 50 ConnAv
—Victoria wid Joseph h 15 Labelle
Fragomeni Dorothy F Mrs clk 42 Phelon av h at Springfield
Fran's Barber Shop (Francis Condry) 1340 Memorial av
Franceskettí Filomena wid Dominick h 80 Maple ter
—Frederick (Yvette M) mach opr Spfd h 101 Pine
—Rosemarie mach opr USEnvCo r 101 Pine
Francis Arthur E (Patricia) draftsman HSDiv h 258 Main
—Harry P (Deborah T) maintman CFalls h 37 Worcester
—Mary T wid Norman W h 134 Beverly Hills (lower)
—Patricia Mrs acct emp 26 Central r 258 Main
—Walter C r 134 Beverly Hills (lower)
Franco Emilio J Jr clk-tax consultant 26 Central h at Springfield
Frank Harry J sls eng Glens Falls NY h 39 Neptune av
—Kenneth I (Mae) slsman 333 Park h 247 Prospect av
Frank's Barber Shop (Frank Karpinski) 770 Main
—Cafe (Francis N Boss) 503 Union
—Market (Francis M Regley) 706 Westfield
Frankiewicz Helen J Mrs key punch opr 26 Central h at Chicopee Falls
Franklin Charles S (Roseanna) gas sta atdt 161 Park av h at Westfield
—Donald I auto mech Westfield r 154 Ely av
—Genevieve P wid Henry h 105 Heywood av
—Irwin B (Harriet O) acct-office mgr Westfield h 154 Ely av
—Janet M clk 26 Central h at Feeding Hills
—Marion E clk 26 Central h at Springfield
—Nathan T (Alice G) acct USA h 50 Piper rd
—Phyllis M priv sec HSDiv r 154 Ely av
—Ralph H (Shirley A) trk driver 429 Memorial av h 1566 do
—Robert J painter r 105 Heywood av
Franks Augustus W (Helen) h 109 City View av
—William A (Beulah C) h 6 Druids la
—William A Jr (Rita C) clk W Spfd Branch Westfield Savings Bank 206 Park h 25 Lawrence dr
Frappier John H (Viola T) stock clk G&BMfgCo h 58 Hill
Frasco Augustine A (Alice-Pauline) trk driver GFBCo h 25 Prince av
—Guarino (Maria A) (Memorial Cash Market) 1098 Memorial av h 1096 do
—Richard in USArmy r 1096 Memorial av
—Samuel (Marion M) h 21 Dale
—Thomas (Angeline) rem to Agawam
Fraser Peter trk driver Spfd h 4 Chapin
Frazier C Frances Mrs stitcher Holyoke r 56 Hanover
—James S (C Frances) maintman 27 Sylvan h 56 Hanover
—Michael E (Agnes G) trk driver Spfd h 30 Railroad
—Peter trk driver Spfd r 4 Chapin
Freak Henry F (Elizabeth J) h 8 Bettes av
Frech Walter P (Charlotte) mach Agawam h (3) 48 Bliss
Frechette Stephen L (Alice V) postal trans clk h 336 Prospect av
Fredette Earle J (Mary M) slsman Hartford Conn h 20 Boulevard

St-Jean ELECTRICAL CO., INC.
37 Spring St., West Springfield
Radio Equipped Trucks
Residential and Commercial Wiring
Overhead and Underground Construction Wiring
Telephone RE 6-3322

—James R (Elsie) asst mgr 1363 Riverdale h at Springfield
—Jean A Mrs clk 26 Central h at Springfield
—Lydia R wid Euclid rem to Springfield
—M Jerome slsman r 20 Boulevard
—Mary D married Louis Roncarati rem to Amherst
—Ronald T (Claire J) lithographer Spfd h 115 Birch Park cir
Freedman Harold (Sally) pres-treas Freedman Radio & Electric Co Inc 1299 Riverdale h at Springfield
—Radio and Electric Co Inc Harold Freedman pres-treas 1299 Riverdale
—Service Department (George Diegel) 1299 Riverdale
Freeman Harry J (Eleanor C) tire builder CFalls h 225 Vadnais cir
—Leah wid Harry r 225 Vadnais cir
French Edward M emp WECo r 23 Exposition ter
—Elizabeth C wid Clifton clk Spfd h 23 Larchwood
—Harry T (Maude V) real est 37 Beverly Hills (Upper) h do
—Harry T Jr (Christine) slsman Spfd h 80 Wilder ter
—Maude V Mrs cafeteria dir 115 Southworth r 37 Beverly Hills (Upper)
—William M slsman Spfd h 23 Exposition ter
Frenette John D (Viola E) firefighter WSFD h 107 Chestnut
—Katherine E wid Hector matron Sears Roebuck & Co h 23 Queen av
—Lawrence F (Margaret D) control clk HSDiv h 109 Birch Park cir
Freshour John H (Roberta A) draftsman P&WADiv h 19 Robinson rd
Freyenhagen Leland C (Shirley L) mech Chicopee h 182 Ely av
Friendly Barber Shop (Armand V Bessette) 90 Elm
—Freddie's (Frederick Kagan) rest 1787 Riverdale
—Ice Cream Corp Curtis L Blake pres Robert J Gaudrault v pres Mrs Elizabeth W Anderson clk of corp S Priestly Blake treas 1261 Westfield and 1554 Riverdale
—Service Station (Alba P Hanks) 1718 Memorial av
Friese William F (Eileen F) rem to E Longmeadow
Frigon Janet A sec to treas 42 Phelon av h at Springfield
—Mary J priv sec 42 Phelon h at Springfield
—Norman A (Sophie H) insp HSDiv h 22 Maple
Frisbie John W (Dorothy P) asst sec G&BMfgCo Union at Cold Spring av h at Springfield
—Robert L Jr (Jeannette P) (Dick's Sunoco Service) 657 Westfield h at Agawam
Fritz Ronald H (Joan C) mach Spfd h 32 Second
Frodema Katherine A wid Henry A h 1227 Elm
Frodyma F M & Sons (Mitchell D Frodyma) market gardeners 160 Birnie av
—Joanne K priv sec Spfd r 116 Birnie av
—John (Adele P) bus opr Spfd h 218 Birnie av
—Marie wid Franciszek died Jan 30 1958 age 72
—Mitchell D (Frances R) (F M Frodyma & Sons) 160 Birnie av h 116 do
Frohock Paul K (Winifred C) injection molder MCCo h 29 James av
Fronk Edward S trk driver Spfd r 48 Wistaria
Front Street Market (Edward W Talmadge) grocer 94 Front
Frost Clinton O (Viola) tchr Hartford Conn h 40 High
—Gordon D (Ann) asst sls mgr SCo h at Longmeadow
Fruwirth Fred (Margaret M) carp h 62 Baldwin
—Frederick carp r 62 Baldwin
—Robert B r 62 Baldwin
Frye James R (Dorothy A) mech Bradley Field r 23 Maple
Fucillo Irene G Mrs tchr 201 Park av h 73 Wilder ter
—M Paul (Irene G) slsman Spfd r 73 Wilder ter
Fuda Dominic P emp USA r 52 Elmwood av
—Joseph (M Stella) emp PM&GCo h 52 Elmwood av

Fullam Ralph E
(Doris E) (Fullam and Company) 110 Elm East Elm Bdg pres East Elm Corporation pres Dorwin Realty Corporation do and member Board of Registrars (4) Town Hall h 113 Dorwin dr—See p 1043

FULLAM AND COMPANY
(Ralph E Fullam Allan L Baiardi Kenneth A Hollister Howard R Brackett) real estate insurance appraisals mortgages 110 Elm East Elm Bdg tel RE 6-6351—See p 1043

Fuller Abigail M student r 12 Ludington ct
—Albert H (Helen S) managing dir Hampden County Improvement League and clk of trustees Trustees for County Aid to Agriculture 1499 Memorial av h at Ludlow
—Barbara M wid Richard h 37 Potomac
—Herbert (Ellen M) mgr Spfd h 50 High
—Herbert H Jr (Rosemary A) rem to Springfield
—John N r 143 Garden
—Mary F clk 11 Central r 108 Garden
—Milton I (Doris E) condr NYCRR h 12 Ludington ct
—Miriam E nurse USArmy r 10 Second
—Ruth M wid Arthur T h 10 Second
Funaro Angelo (Theresa) sectionhand NYCRR h 89 Spring
—Blastino J (Dorothy) rem to Westfield
—George J tchr Longmeadow r 89 Spring
Furlani Anthony emp G&BMfgCo r 50 Elm
Furness Oscar J (Mary) in USAirForce h 224 Main
Fursow George (Erike) mach SPCo h 42 Maple ter
Fuss Frank A (Lois R) communications eng Spfd h 141 Craiwell av

GABOURY CECILE J MRS IBM opr 42 Phelon h at Agawam
Gademann Clara E Mrs h 150 Ohio av
—Richard surface grinder Spfd r 150 Ohio av
Gadomski Walter pres Unity Manufacturing Inc 47 Union h at Thompsonville Conn
Gaffney John P r 62 Paulson dr
—John P Jr (Grace) tchr 425 Piper rd h 62 Paulson dr
Gagliarducci Frank A (Stella) mach opr Spfd h 116 Fly av
Gagne Leon H (Mary K) janitor 115 Southworth h 20 Clara
—Leonard bulldozer opr Spfd r 21 Spring
—Martina C Mrs clk 26 Central h at Chicopee Falls
—Mary K Mrs packer 1702 Riverdale r 20 Clara
—Robert P (Grace T) in USAirForce h (1A) 1586 Memorial av
Gagnon Alvina Mrs clk Spfd h 21 Fairview av
—Alvina A wid Armand housewkr Spfd h 242 Cold Spring av
—Armand (Gladys B) photographer's equipmentwkr 179 New Bridge h 34 Russell
—Edmond C (Phyllis E) ins adjuster Spfd h 60 Overlook dr
—Elmer C (Esther) office mach serviceman 26 Central h at Holyoke
—Gabriel (Florine M) h 141 Harwich rd
—H Bruno (Yvonne O) h 40 Day
—Josephine wid Louis P r 51 Morton
—Richard J (Lillian M) tool designer Agawam h 61 Ashley
—Robert J (Constance) tree surgeon Suffield Conn h 33 Merrick
—Wilfred J (Angeline L) sta eng Westover h 697 Amostown rd
—William E in USNavy r 242 Cold Spring av
—Yvonne J wid George A h 12 Pleasant
Gahan Theresa G r 86 Wolcott av
Gaheen Alfred F (Stella D) prod control clk Will h 148 Althea
—Alfred F Jr student r 148 Althea
—Stella D Mrs legal sec Spfd r 148 Althea
Gainley Grace L M Mrs lwyr Spfd h 52 Meadowbrook av
Gajewski John J (Mary F) priv chauf Westfield h 1682 Westfield
Galanes Edward F (Josephine M) h 287 Morton
—Edward F Jr health physicist Windsor Conn r 287 Morton
Galanis Peter L (Barbara A) rem to Bloomfield Conn
Galarneau Harold G (Cecelia G) mach MDFCo h 40 Burford av
Galary Rosemary C Mrs h 23 Hill
Galaska Chester J (Virginia H) pres Atlas Brass & Aluminum Co Inc 133 Norman h 41 Galaska dr
—Paul P (Alice) treas Atlas Brass & Aluminum Co Inc 133 Norman h 891 Amostown rd
—Paul S (Florence M) slsman Agawam h 25 Galaska dr
Gale Leona E tchr 201 Park h at Springfield
Galgano Dorothy J Mrs (Elm Market & Package Store) 246 Elm r 244 do
—Michael J (Dorothy J) (Elm Market & Package Store) 246 Elm h 244 do
Galiatsos Despina G clk Spfd r 41 Boulevard
—George V (Eva) mail sorter Spfd h 41 Boulevard
—John (Margaret M) mach AmBCorp h 306 Vadnais cir
—Olga G married James Captain rem to Hartford Conn
Galivanni Frederick packer Spfd r 86 Bridge
Gallagher Alex (Lucy) pres-treas Knoll Motel Inc 672 Riverdale h do
—Dennis J (Darlene Y) laborer 958 Riverdale h 43 Elmdale
—Donald F (Elaine R) clk Windsor Conn r 133 Morgan rd
—Donald F (Helen) rem to Boston
—Eugene G auditor 26 Central h at Westfield
—Francis H (Verna W) trk driver Easthampton h 133 Morgan rd
—Katherine M wid Charles r 72 Cass av
—Mary E dir personnel Spfd h 45 S Boulevard
—Patrick L (Rita) milkwkr 958 Riverdale rd h 85 George
—William T (Irene M) teller Spfd h 583 King's hwy
Gallamore Carol C Mrs tel opr Town Hall r 31 Boulevard
—Sharman (Carol C) janitor Town Hall h 31 Boulevard
Gallant Andrew J Jr (Rose E) rem to Key West Fla
—Clayton J (Helga M) test lab tech HSDiv h 338 Westfield
Gallatin James C Jr (Dorothy D) chemist SPCo h 20 Fenor
Gallerani Arthur W (Janet M) pharmacist Agawam h (2A) 608 Cold Spring av
—John (Anna) assembler WECo h 1124 Memorial av
—Louis J (Matilda G) clk NYCRR h 15 Avondale a
—Philip J student r 273 Main
—Robert r 641 Elm
Gallerini James G (Mary) h 273 Main
Gallis George A (Irene A) eng Spfd h 41 Day
Gallivan Thomas G (Claire M) slsman Boston h 31 Thomas dr
Galloni Devino F (Nancy M) sheetmetalwkr SETCo h 72 Exeter
—Devino P (Elizabeth H) casketmkr E Longmeadow h 38 Belle av
—Joseph L (Caroline R) sheetmetalwkr G&BMfgCo h 711 Rogers av
Gallup John G (Paula B) emp adv dept SPCo h 283 Poplar av
—Minnie A wid Harry H h 130 Elm
Galus Frank (Frances) shovelman emp state r 625 Morgan rd
—John far r 517 Morgan rd
—Joseph J (Salvatrice P) far h 517 Morgan rd
—Mitchell (Sarah) asst foreman Spfd h 547 Morgan rd
—Walter emp town h 525 Morgan rd
Galvin Charles C (Lillian P) despatcher NHRR h 21 Hampden
—Margaret I wid Cornelius r 21 Hampden
—Marion wid Daniel J h 1000 Main
—R Clark (Helen J) rem to Southwick
Gamache Joseph H (Germaine J) grinder HSDiv h 92 Jensen cir
—Joseph H Jr in USAirForce r 92 Jensen cir
Gamble James R (Carolyn S) meatcutter SPfd h 400 Riverdale
Gamelli Alphonse (Antoinette) mech Spfd h 164 Windsor
—Alphonse Jr (Margaret D) elec appliances Spfd h 1156 Amostown rd
—Alphonse R (Hazel M) mech Spfd h 151 Birch Park cir
—Anthony A (Florence) emp SPCo h 861 Union
—Antonina A Mrs r 1321 Morgan rd
—Carmela M married Charles Vogel rem to Springfield
—Frank J (June C) barber Spfd h 30 Hanover
—Louis (Alice M) carburetor repr Spfd h 30 Birnie av
—Pasquale stock clk Spfd r 164 Windsor
—Thomas W boxmkr 140 Norman r 164 Windsor
Gammie Francis E opr WMassElecCo r 145 Van Horn
—Gladys P wid Alexander h 145 Van Horn
Gan George (Mary) mech CBWWks h 61 Elmdale
—Mary Mrs officewkr Spfd r 61 Elmdale
—Vladimir died Feb 8 1958 age 74
Gancarz Blanche M Mrs mach opr USEnvCo r 19 Elm cir
Ganek Edward S (Barbara P) mgr Wilson Conn h 477 Cold Spring av
Gannon Robert A (Mary E) dentist 116 Elm h 16 Dorwin dr
Gardella Anna R mach opr Spfd h 30 Irving
—John F (Jane R) elec Hartford Conn h 298 Park
Gardenier Robert L (Dorothy L) rem to Boston
—William R rem to Boston
Gardner Earl J mech Spfd r 63 Bliss
—Edward L (Aurore E) rem to Westfield
—Ellerslie L (Lillian D) h 122 Main
—Robert F (Nellie V) mach WECo h 63 Bliss
—Robert F Jr slsman Spfd r 63 Bliss
Gareau Germaine V rem to Springfield
Garello Amaryllis C tech Mercy Hosp r 147 Laurel rd
—Arthur R (Natalie) h 147 Laurel rd
Garen John C (June L) design draftsman HSDiv h 247 Laurel rd
Gargulinski Dominick (Julia T) h 695 Birnie av
Gariepy Gerald L (Ethel) landscaper h 340 King's hwy
Garlick Robert F mgr 434 Memorial av h at Springfield
Garner Ernestine L wid Harry C h 70 W School
Garreffi Frank J (Rosalie M) h 26 Fairview av
Garrett Alfred H (Jane J) brake condr NYCRR h 60 Boulevard
—Florence I wid James G h 553 Elm
—James B (Ardella I) sls mgr E Longmeadow h 60 Thomas dr
—Nellie E office clk Spfd r 553 Elm
—Richard E (Gladys E) rem to St Petersburg Fla
Garrick Eleanor M Mrs h 38 Riverdale
Garrison Clarence trucker Thompsonville Conn r 7 Upper Church
Garrity Catherine T wid John F r 133 Ashley av
—Dorothy L wid Thomas T h 705 Union
Gartska Andrew F (Janet D) auto repr Chicopee h 601 Birnie av
—Robert student r 601 Birnie av
Garutti Marcello E (Carolyn E) draftsman HSDiv h 135 Southworth
Garvey Jennie L wid William E h 12 Ludington ct
—Michael J (Mary A) h 65 Morton
—Thomas F r 65 Morton

IMPERIAL WALLPAPERS
SPRINGFIELD WALLPAPER & PAINT CO.
486 BRIDGE ST. TEL. RE 3-4111 SPRINGFIELD, MASS.
Kyanize PAINTS

Swett Bros INC.
Fuel Oil - Oil Burners
Sales & Service
78 ISLAND POND ROAD
SPRINGFIELD, MASS.
DIAL RE 7-0293

Garvulenski Edward W (Patricia A) mech HSDiv h 94 Bosworth
—Mary married Edward Graunski
—Mary Mrs mach opr Spfd h 50 Chapin
Garwacki William J (Emily D) mach VNInc h 197 Monastery av
Gasper Eva R Mrs sls clk r 753 Union
—Laurence (Eva R) insulation installer Spfd h 753 Union
Gasperack Rudolph W (Grace W) shipper GFBCo h 17 Elmdale
Gasperak Joseph R died Jan 4 1958 age 73
—Joseph R foreman 42 Phelon av h at Feeding Hills
Gasteyer George H (Marion C) trk driver Spfd h 45 Greystone av
Gastiger Victor (Sally L) emp USEnvCo h 110 Jensen cir
Gates Gilbert J (Lillian M) polisher Spfd r 32 Hill
—Jessie Mrs supt of concessions 1305 Memorial av h at Westfield
—Lillian M Mrs stitcher Spfd r 32 Hill
—Merrilee married Philip Levine rem to Durham NH
Gatti Peter (Caroline M) guard CVMfgCo h 77 Bosworth
Gaudet Clarence C (Elaine M) meatcutter A&PCo h 80 Wolcott av
—Elaine M Mrs junior acct Spfd r 80 Wolcott av
Gaudrault Robert J (Shirley) v pres Friendly Ice Cream Corp 1261 Westfield h at Springfield
Gaugh George F r 23 Field
Gaughan Dorothy L Mrs dept mgr 135 Memorial av r 36 Church
—Geraldine C student r 36 Church
—Richard D in USNavy r 36 Church
—Thomas J student r 36 Church
—Thomas J (Dorothy L) packer Will r 36 Church
Gaulin Alcide J (Marion S) auto parking Spfd r 2085 Riverside
—Aldora N Mrs r 16 Robinson rd
—Marion S Mrs accounting clk MCCo and kennels 2085 Riverdale r do
Gauther Ruby L wid Clarence E h 19 Overlook dr
Gauthier Clarence E died Aug 27 1957 age 72
—Frank A (Elsie B) bottler 1578 Riverdale h off 148 Cayenne
—Henry M (Della L) h 26 Elmdale
—Joseph A (Regina A) acct Canton Conn h 20 Kelso av
—Roland C (Sofia R) tool designer Spfd h 158 Sikes av
—Roy B (Barbara E) acct Spfd h 41 Irving
Gavoni Armida Mrs housewkr r 395 Cold Spring av
Gavron Frederick (Laura V) maintman Spfd h 76 ConnAv
Gawron Walter E (Bertha J) clk RyEx h 34 Morgan rd
Gay Barbara A tchr 115 Southworth h at Ludlow
Gaylord Marshall B (Ivy) clk 413 Main h at Springfield
Gaynor Mailyn A Mrs clk 26 Central h at Springfield
Gearing Leon B (Leta K) fireman NYCRR h 55 Lathrop
Gebauer Howard K (Margaret C) acct Holyoke h 133 Maple
Gebo Mary J wid John J h 5 Sprague
Gehring William E (Nancy L) repr Spfd h 298 Park
Geissler Harold F (Pauline F) foreman Spfd h 65 Garden
Gelasco Edward J (Claire L) asst mgr 232 Park h 103 Wilder ter
—Frances J priv sec GBCo r 103 Wilder ter ext
—Ralph E in USCoastGuard r 103 Wilder ter ext
—Richard P (Dorothy) in USArmy r 103 Wilder ter ext
Gelin Sema F Mrs tchr 215 King's hwy r 44 Mercury ct
—Stanley J (Sema F) comptroller Easthampton h 44 Mercury ct
Gelinas Albert E (Alvina) treas Dairy Center Inc 1578 Riverdale h at CFalls
Gelineau Armand C musician and slsman Chicopee h 53 Colony rd
Gelly Earl T died Aug 4 1957 age 56
—Esther E steno NYCRR r 29 Garden
—Gordon C (Esther E) mech NYCRR h 29 Garden
—Mildred F wid Earl T h 35 Southworth
Gelzinas Joseph N (Dorothy) trk driver 855 Memorial av h 58 Hill
Gelzinis Edward F (Nina) chauf WECo h 71 Hill
—Mary A wid John h 71 Hill
Genden Nathan (Alice) pres Spfd h 61 Mercury ct
Gendreau Eugene R (Ida M) prod clk VMfgCo h 81 Oakland
—George E (Christina A) pipefitter Indian Orchard h 53 Almon av
—Martha L Mrs nurse Spfd h 18 Spring

GENDREAU
—Prosper E (Ella M) printer Spfd h 32 Angeline
—Richard A (Elizabeth J) in USAirForce h 178 Birch Park cir
General Expressway Inc William E Hanahan terminal mgr trucking 84 Western av

GENERAL FIBRE BOX COMPANY

OFFICERS
CLARENCE J SCHOO chairman of board
SEAMAN E ROSSETTER pres
C W HOLLINGSHEAD v pres

PAPER BOX MFRS (CORRUGATED FIBRE)
CORRUGATED FIBRE BOXES
SHIPPING CONTAINERS (CORRUGATED)
CONTAINER MFRS (CORRUGATED)

PALMER n CIRCUIT AV WSPFD
PO BOX 310 SPFD

—See p 154

—Roofing Co Inc Charles L Mortenson pres Harold E Hambro treas 250 Westfield
—Welding Co (Romolo Vanotti) 77 Windsor
Genereux Emile E (Helen E) tool eng USA h 67 Prince av
Genge Gordon M (Margaret F) rem to Glendale Calif
Genoa Stella r 70 Irving
Gentile Albert J (Mary) slsman 138 Westfield h 30 Sprague
Gentry Lewis M (Shirley R) baker Spfd h 564 King's hwy
Geoffrion Eva wid George h 80 Bridge
—Lorin C (Jo-Ann) slsman Spfd h 124 Boulevard
—Romeo G (Madelene D) h 56 Hampden
George Donald B Jr (Natalie) rem to Westfield
—Omer E (Pauline V) parts mgr Agawam h 92 Bliss
—Pauline V Mrs dept mgr 135 Memorial av r 92 Bliss
Geran William F (Elizabeth B) physician 100 Elm h 20 Churchill rd
Gerby Eugene H (Eva) mach G&BMfgCo h 125 S Boulevard
Gerdts Annie M wid William r 97 Laurel rd
—Warren H purchasing clk HSDiv r 97 Laurel rd
Geremia Michael J (Ruth A) rem to NY
Geren James A (Lorraine A) carp WSpfd h 46 Irving
Germaine Alphonse A died June 29 1957 age 46
—Anna R married Bart Camossi
—Emily J wid Alphonse A h 17 Hampden
—Larry W bdg contr 15 Hampden h do
—Mary A radiowkr Chicopee r 15 Hampden
—Ronald A shipping clk Holyoke r 17 Hampden
Germani Gloria clk HSDiv r 148 Miami
—Jeannette clk Spfd r 148 Miami
—Louis (Rose) conf Spfd h 148 Miami
—Mary A wid Joseph h 162 Miami
Germano Benjamin A (Louise M) autos Easthampton h 50 Hathorn
—Carmel (Rose) trk driver G&BMfgCo h 16 Irving
—Frances B (Cora E) mach B&A h 66 Miami
—John J (Sadie S) storekpr G&BMfgCo h 605 Union
—Joseph J (Kathryn A) constrwkr E Longmeadow h 603 Union
—Raymond A (Irene B) mech Spfd h 16 Clyde av
Gero Anne M student r 27 Houston rd
—Robert L (Margaret M) dept mgr h 27 Houston rd
Gerrish Horace R (Mary E) eng NYCRR h 194 Main
Gerrity Leo Rev r Monastery av
Gervickas Charles (Stella L) eng SETCo h 4 Hewitt
Ghedi Fred (Mary A) hardener PM&GCo h 25 Windsor
Gianferante Jerry (Rowen I) golf pro Spfd Country Club h 180 King's hwy
Giannetti Mary A wid Antonio h 41 W School
—Stephen J (Martina) mach 41 W School r do
Giard Eugene E (Marion L) v pres Holyoke h 32 OhioAv
Gibbons Aaron E (Rae L) rem to Michigan
—Harold A (Althea) elec eng Westinghouse h 10 Glenview dr
—Ladd A (Barbara L) slsman Cambridge h 431 Cold Spring av
—Thomas A mach Premold Corp h 112 Front
Gibbs Brian L student r 61 Oakland
—Howard R (Emily L) eng Spfd and (Gibb's Pet Shop) 245 Elm h 61 Oakland

GIBBS PET SHOP
(Howard R Gibbs) West Springfield's only pet shop carrying a complete line of pets and supplies including tropical fish 245 Elm tel RE 4-0406

Giblin Bernard J mgr (7-8) 68 Westfield h at Spfd
—Florence M clk 85 Elm h at Springfield
—Hilda K wid Edward E clk Spfd h 25 Boulevard pl
Gibson Robert J (Irene H) packer Chicopee h 29 Bacon av
—Theresa A IBM opr USA r 53 Hill
—Timothy (Luvenia) serviceman USRCo h 75 New Bridge
—Violet M nurse Spfd r 19 Larone av
Giera Caroline A wid John r 663 Piper rd
—Emil A far r 663 Piper rd
—John (Helen A) market gardener 45 Piper Cross rd h do
—Ludwig trk driver Spfd r 663 Piper rd
Gigowski William J (Charlotte A) metallurgical eng CBCo h 49 Woodward rd
Giguere Oscar M (Alberta H) watchman SPCo h 17 Larchwood
—Paul E in USAirForce r 17 Larchwood
Gil Manuel (Gertrude W) autobodyman Spfd h 62 Wolcott av
Gilbault Antoinette Y wid Burton emp USA r 67 Maple
Gilbert Bertha E Mrs steno National Library Bindery Co The 271 Park r at Springfield
—Charles E (Ruth E) storekpr G&BMfgCo h 42 Murray pl
—Earl R (Frances R) mach Westfield h 139 Boulevard
—Henry J (Barbara G) setupman WECo h 585 Main
—John W (Shirley N) field estimator WMassElecCo h 194 Piper rd
—Leopold G (Amanda) tumbler WECo h 585 Main
—Norman E (Marion E) insp Indian Orchard h 26 Elmdale
—Roger I (Rita M) caretaker 109 Main h 112 do
—Sidney E warehousewkr A&PCo r 20 Lewis av

GILBERT & BARKER MFG CO

IRVING C JACOBS pres
EDWARD A SUNDBERG exec v pres
WILLIAM S HENDRY sec-treas
HERMAN O GRIMMEISEN v pres
J ALAN MacDONNELL v pres
HENRY D FOSS purchasing agt
E D RAPISARDA works mgr

MFRS OF
GASOLINE PUMPS
AIR COMPRESSORS
HYDRAULIC LIFTS
PETROLEUM BULK PLANT EQUIPMENT
OIL BURNERS
WINTER AIR CONDITIONING EQUIPMENT
BOILER BURNERS UNITS

FACTORY AND GENERAL OFFICES
UNION AT COLD SPRING AV

Gilberti Anthony V (Mary M) supt Holyoke h 126 Warren
Gilchrest Neil L (Josephine H) rem to Greenfield
Gilcreast William J (Lucille B) zone mgr NY h 116 Jensen cir
Gildersleeve Carmella S Mrs house demonstrator Avon Conn r 126 Beverly Hills (upper)
—Charles F (Carmella S) welder Westinghouse h 126 Beverly Hills (upper)
Giles Lester A (Rachel E) supt bdgs (14) 126 Park h 1061 Elm
—Victor E (Marjorie T) emp USGovt h 28 Thomas dr
Gill Frederick A (Helen P) chemist Holyoke h 20 Vernon pl
—G G Transportation Gerald G Gill pres-treas trucking 85 Phelon av
—George R mech 268 Park h at Feeding Hills
—Gerard G (Dorothy D) pres-treas 268 G G Gill Transportation) 85 Phelon av mgr New York Worcester Express Inc do h 208 City View av
—Juliann student r 208 City View av
Gillette Donald M (Josephine M) eng NHRR h 705 Elm
—Olive F wid Clark r 647 Rogers av
—Robert J (Lorraine) rem to Florida

TELEPHONE RE 3-5111
D. J. ST. GERMAIN & CO.
ESTABLISHED 1924 – INVESTMENTS OF DISTINCTION
100 CHESTNUT STREET

THE UNION CENTRAL LIFE INSURANCE CO.
1200 Main St. Charles S. Merriam, Mgr. Tel. RE 4-3166
LIFE - GROUP
PENSIONS
ANNUITIES

LEGAL INVESTIGATION SERVICE LICENSED & BONDED See Page 132

CURRAN-JONES, INC. Funeral Home
109 MAIN STREET • WEST SPRINGFIELD
TELEPHONE RE 6-7742

Gilli Elizabeth M wid Romildo T h 89 New Bridge
—Emilia A r 89 New Bridge
—Roland J clk Spfd r 89 New Bridge
Gilligan Myrtle H wid Walter F cafeteriawkr 26 Central h 47 Armstrong
Gilman Nathan (Fannie R) slsman 1130 Riverdale h at Springfield
Gilmore Ellen J r 48 Silver
Gilmour Douglas C (Florence G) serviceman SGLCo h 11 Smith av
—John (Constance L) supv Spfd h 19 Kemp ter
Gingras Napoleon J (Alvina M) h 185 Heywood av
—Rachel M r 185 Heywood av
Ginley Mary E wid James h 45 Russell
Ginopoulos George (Estelle) trk driver Spfd h 309 Park
Gioranino Philip (Lillian E) (Republic Oil Co) 115 Jensen cir h do
Giordano Barbara Mrs clk 26 Central h at Feeding Hills
—Frank constrwkr h 541 Union
Giorgi Felix (Mary P) r 39 Gay ter
—Francis E (Jean) clothingwkr Chicopee h 39 Gay ter
Giorgini Evelyn V laundrywkr 26 Central h at Springfield
Giovanni's (John L Ferranti) delica 84-88 Westfield
Girard Robert C (Irene A) mgr 1261 Westfield h 152 Lincoln
Girotti Albert h 4 Chapin
—Cleonice F wid Giuseppe h 49 E School
—Edward V (Mary C) foreman Spfd h 75 Angeline
—Mary C Mrs nurse public schools and 75 Angeline r do
—William C (Mary M) slsman Spfd r 49 E School
—William J student r 75 Angeline
Girouard Armand Jr in USMarines r 15 E School
—Armand J custodian public schools h 15 E School
—Rosanna M wid Arthur J grocer 197 Union h 195 do
Giroux Donat J (Marie) h 61 Hill
—Therese Mrs clk 26 Central h at Springfield
Giulio Frank mason Spfd h 54 Sprague
Giunta Carmelo died Apr 18 1957 age 66
Giustina Bartolo D (Barbara C) plumber h 75 Gay ter
—Charles (Elizabeth M) fuel oil 265 Lancaster av h do
—Daniel D (Giovanna) h 60 New Bridge
—Dante D mach G&BMfgCo r 60 New Bridge
—Eleanor A labwkr WMassElecCo r 265 Lancaster av
—Margaret Mrs mach opr Spfd h 190 New Bridge
—Mary D bkkpr Premold Corp r 60 New Bridge
—Robert N (Joyce M) routeman 265 Lancaster av h 27 Hanover
Giusto John S (Mary J) cleaner Agawam h 336 Park
Glackner Robert C (Mary K) trk driver Spfd h (2A) 58 Colony rd
Glasgow Joseph H (Elizabeth) mech Spfd h 69 New Bridge
Glass David H (Dorothy K) pres Leader Chevrolet Co Inc 675 Memorial av h at Longmeadow
Glasser George (Anna R) v pres International Motor Car Co 138 Memorial av h at Longmeadow
Glaubitz Herman (Lydia) grinder PMachCo h 38 Merrick
Glazier Libby S office sec 100 Memorial av h at Springfield
Gleason Hazel M tchr 160 Park h at Springfield
—Mary A h 34 High
—Richard A (Jane M) slsman Pittsburgh Pa h 10 Beauview ter
Gledhill Robert (Rheba) rem to Ossining NY
Glen Joseph r 42 E School
—Joseph Jr (Frances W) insp MDFCo h 42 E School
Glockzin Everett M (Elsie) in USAirForce h 27 Mercury ct
Gloster Arthur J (Nora E) h 69 Angeline
—Margaret E office mgr Spfd r 69 Angeline
Glynn John E service mgr 268 Park h at Westfield
Goddard Beula wid Clarence E tchr Spfd h 163 Woodmont
Godek Frank (Alice C) pres Chicopee h 20 Old Orchard rd
—Henry (Supreme Diner) 287 Memorial av h at Chicopee
—Joseph S (Josephine M) coremkr ESpfd h 101 ConnAv
—Josephine M Mrs winder Spfd r 101 ConnAv
—Kasimer H (Supreme Diner) 287 Memorial av h at Chicopee
—Theodore H (Supreme Diner) 287 Memorial av h at Chicopee
Godfrey Mary R prin William A Cowing School 160 Park h at Springfield
Godin Arthur J (Cecilia D) elec eng Spfd h 117 Wilder ter ext
—Charles A (Eleanor W) v pres Westfield h 155 Rogers av
Goessling Edith S wid Theodore laundrywkr 26 Central h 14 Amostown rd
Goewey Marie A clk 26 Central h at Springfield
—Miriam B h 550 Main
Gokey Arthur D (Lillian A) trk driver Spfd h 13 Irving
—Walter F (Leona W) custodian WSpfd School Dept h 22 Fenor
Golansky Frank fireman SPCo h at Westfield
Golash Edmund J (Nancy) mach opr P&WADiv h 63 Worcester
—Gene (Jean) tchr Spfd h 91 Westwood dr
—Jean Mrs nurse Spfd r 91 Westwood dr
Golaszewski Stanley P (Wanda C) tool designer USA h 284 City View av
Gold Bernard A (Frema G) jeweler Spfd h 72 Colony rd
Goldberg Myer (Katherine) mgr 235 Memorial av h at Springfield
Golden Dome (Arthur Leclerc) rest 1296 Riverdale
—John C (Rose C) slsman Spfd h 391 King's hwy
—Rose C Mrs tchr 160 Park r 391 King's hwy
Goldsmith Harlan T (Claire H) sls eng AmBCorp r 1132 Westfield
—Lester P (Irma C) dentist Spfd h 45 Mercury ct
Goldstein Maurice H (Gussie R) asst chief opr Hartford Conn r 15 Silver
Golem Dorothy M clk 26 Central h at Westfield
Golen Frank J (Helen M) elec Holyoke h 106 Greenleaf av
—Helen M Mrs buyer Spfd r 106 Greenleaf av
Golfieri Amedio (Josephine L) mach opr Spfd h 271 Baldwin
—Joseph F r 23 Irving
—Madeline Mrs clk SPCo r 57 Summit
—Peter (Madeline) polisher Spfd h 57 Summit
—Raymond (Carmela M) mach opr Spfd h 23 Irving
Goltz James (Margaret) h 113 Ely av
—Walter (Margaret L) expediter Bradley Field h 171 Meadowbrook av
Gombar Robert W (Vivien V) slsman Spfd h 140 Rogers av
Gonet Mary K wid Joseph P r 930 Amostown rd
Gonnella Louise C asst treas-dir Consiglio Enterprises Inc 172 Memorial av and asst treas-dir Interstate Busses Corp of Connecticut do h at Springfield
Gonnelli Tullio (Lillian M) acct Spfd h 482 Cold Spring av
Gonthier Robert J (Rose A) carp r 22 Maple ter
—Rose A Mrs assembler AmBCorp r 22 Maple ter
Gonyer Helen S wid Edward H h 41 Southworth
Goodell Hermon V soil conservationist 1499 Memorial av h at Amherst
Goodermote Harold V (Elizabeth P) carp Spfd h 103 Hillcrest av
Goodfellow John A (Madeline A) supv 172 Memorial av h 292 Main
—Mary A clk G&BMfgCo r 292 Main
Goodhall Arabelle wid William r 41 Brookline av
—Jessie J wid John H h 29 Hanover
Goodhind Leslie W (Beatrice E) papermkr SPCo h 75 Prince av
—Rachel M asst registrar Water Dept (22) 126 Park h 53 Field
—Robert L (Shirley P) meter insp Water Dept (22) Town Hall h 80 Silver
Gooding Percival P (Eleanor M) tch dir SPCo Front h at Longmeadow
Goodlatte Robert mgr 1554 Riverdale h at Springfield
Goodman Annie E h 758 Westfield
—Douglas C (Catherine F) draftsman Spfd h 806 Dewey
—George (Barbara) rep NY h 434 Cold Spring av
—Mary L bkkpr 80 Front r 758 Westfield
—Raymond W in USAirForce r 806 Dewey
—Samuel (Ruth) lwyr Spfd h 65 Mercury ct
Goodreau A Charline clk 26 Central r 153 Chestnut
—Albertine M wid Charles A h 155 Chestnut
—Charles A died Jan 28 1958 age 74
—Charles A Jr (Evelyn D) slsman Spfd h 153 Chestnut
—Robert G upholsterer Spfd r 30 Railroad
Goodrich B F Co Joseph B Lewis mgr 333 Park
—Harley B lwyr SPCo Front h at Springfield
Goodrow Delia M Mrs clk 271 Park h 30 Belmont av
Goodwill Elizabeth Mrs acct Agawam r 259 Ohio av
—John H (Elizabeth) acct Agawam h 259 Ohio av
Goodwin Carol H Mrs sec-treas Mass Fire Equipment Corp 1392 Memorial av r 55 Harwich rd
—Clinton B (Carol H) pres Mass Fire Equipment Corp 1392 Memorial av h 55 Harwich rd
—James E mgr 913 Main r inq do
—James E Jr (Shirley) laundrywkr Spfd h 27 Colton av
—Walter J (Alice M) h 23 Maple

GOODYEAR SERVICE STORES
Goodyear tire distributors custom recapping and vulcanizing household electrical appliances radio and television sales and service 70 Dwight Springfield tel RE 7-1421—See p 200

Gordon Albert pres-treas Agawam Sheet Metal Co Inc 532 Main h at Agawam
—Bernard (Sally) pres Ampere Electric Motors 820 Union h at Springfield
Gore Elizabeth wid Ernest E housekpr 64 Althea r do
Gorham Alicia C Mrs typist Westfield r 250 Poplar av
—O L (Alicia C) trk driver Spfd h 250 Poplar av
Gorman Cornelius F (Madonna R) student h 42 Belmont av
—James constrwkr r 128 Bridge
—Leo Joseph Rev r Monastery av
—Madonna R Mrs tchr Westfield r 42 Belmont av
—Margaret M wid Thomas h 128 Bridge
—Roger S (Arline E) custodian 160 Park h 3 Fairview av
Gormick William (Dora) blksmith 64 Windsor h a Springfield
Gormley John H rem to Springfield
Gorring Leona Mrs clk MMLInsCo h rear 1268 Riverdale
Gorrod William C Jr (Anne Jean) unit head G&BMfgCo Union h at E Longmeadow
Goslow Edward R (Helen J) painter 76 Charles a h do
Goss Edwin W (Patricia A) mech Spfd h 243 El
Gosselin Alexander trk driver 1651 Riverdale h a Springfield
—Donald S Jr (Virginia R) rem to Agawam
—Ella M wid Donald S h 31 Ames av
—Hercules J (Rachel C) steamfitter Holyoke h 3 Avondale av
—Lucien O (Marie A) h 43 Hayes av
Gottsche Barbara J Mrs h 59 Allston av
—Gladys V clk 26 Central h at Agawam
—Wilber M (Lillian M) emp HB&ACo h 59 Grandview av
Gouchoe Arthur F in USNavy r 20 Royce ct
—Olive M wid Arthur F h 20 Royce ct
Goudreau George D (Lorraine L) parts mgr Windsor Locks Conn h 98 Jensen cir
Gouin Joseph L (Victoria A) trk driver Spfd h 81 Fairview av
Gould Donald W (Maxine H) asst purchasing ag G&BMfgCo Union h at Agawam
—Glenn A (Eleanor G) rem to Feeding Hills
—Roger B (Jean M) clk Spfd h 170 Ely av
Govoni Alexander R (Josephine C) h 138 Van Hor
—Angelo (Edvige) h 15 High
—Anna M wid Victor h 255 Morton
—Carlo (Mary) mach opr Spfd h 100 Baldwin
—Quinto L (Florence T) meatcutter Spfd h 114 Heywood av
—Robert A (Gilda A) h 20 Beverly ter
—Shirley A buyer Spfd r 255 Morton
—Victor D Jr student r 255 Morton
Govoni's Home Bakery (Edwin O Dietz) 66 S Boulevard
Gow Charles E (Ann J) piper USRCo h 551 Prospect av
Goyette Alvina wid George E h 92 Front
—Lawrence F mach opr HSDiv h (24) 1139 Westfield
—Paul J (Alice M) instrument eng MCCo h 20 Hillcrest av
—Romulus V (Lorraine R) gasoline 339 Monsanto a IO h 42 Houston rd
Grabiec Adam J (Ann T) ins agt Chicopee h 57 Wayside av
Grabowski Edward (Florence) mech Westfield h 14 Hillcrest av
—Frank G (Barbara A) pres Spfd h 102 Westwood d
—Joseph L (Stella) mach G&BMfgCo h 61 Sibley a
—Stanley J (Gabrielle A) maintman GFBCo h 151 Hillcrest av
Grace Allen M (Barbara N) pres-treas Lawrence H Foster Co Inc 110 Lowell h at Longmeadow
—Barbara N Mrs asst treas Lawrence H Foster Co Inc 110 Lowell r at Longmeadow
—Lutheran Church 1552 Westfield
—Stephen L (Marcia M) trans agt Westfield h (2B) 481 Cold Spring av
Grady Anne M Mrs clk 26 Central r 956 Amostown r
—Daniel J died June 27 1957 age 67
—Daniel J Jr (Rose M) slsman Spfd h 36 West
—Esther A Mrs clk 85 Elm r 71 Southworth
—Frank J (Anne M) asst foreman Spfd h 956 Amestown rd
—Robert E (Esther A) slsman h 71 Southworth
Graham Anne M Mrs mgr Howard Cleaners Inc 857 Elm h at Enfield Conn
—Anthony J polisher PM&GCo r 1107 Memorial a
—Edwin D (Margaret J) slsman 675 Memorial av h 18 Lotus
—George (Elizabeth) h 51 Larone av
—John F (Marie O) brakeman NYCRR h 58 Irvin
—Maynor houseman Spfd h 114 Front
—Peter traffic clk 26 Central h at Westfield
—Thomas mach opr E Hartford Conn r 51 Larone a
Grammaticas Chris (Elizabeth) prin Senior High School h 159 Nelson
Grande Dominick Rev r Monastery av
Grandpre Robert E (Pauline D) chemist Spfd h 16 Vadnais cir
Grange Hall 83 Garden
Granger Doris S Mrs tel opr Spfd r 23 Worthen
—Edward W (Doris S) mach opr HSDiv h 23 Worthen
—Emma E wid Charles F h 135 Hampden
—Jerrold A (Joan M) mach Agawam h 130 Robinso rd
—Madeline wid Charles A rem to Springfield
—Nancy D Mrs clk 26 Central h at Southwick

HAMPDEN SAVINGS BANK
INC. 1852 19 HARRISON AVENUE
Safe Deposit Boxes at Popular Prices
Savings Bank Life Insurance
Register Checks — Travelers Cheques

GRANGER
—Richard L (Joyce K) agt Spfd h (1B) 524 Cold Spring av
—Stephen E (Annie V) trk driver Agawam h 65 Verdugo
Grant Donald A (Norwood's) 1049 Main h at Northampton
—Edward M (Jessie M) route slsman Spfd h 64 Cass av
—Edward M Jr (Mary E) acct Spfd h 143 Nelson
—Florence M Mrs h 50 West
—Jessie M Mrs clk 26 Central r 64 Cass av
Granville Alta M wid Zantford D clk G&BMfgCo h 37 Mosher
—Norma B interne NY r 37 Mosher
Grasaloca Philip A (Jean C) process eng AmBCorp h 121 Westwood dr
Grass Morrell L (Edith L) assembler HSDiv h 50 Church
Grasse James rem to New Jersey
Grassilli Carlo F (Ida E) photoengraver Spfd h 118 Riverdale
—Leo J (Rose C) photoengraver Spfd h 257 Main
—Rose C Mrs slswoman Spfd r 257 Main
Grasso Peter J (Dolores M) letter carrier h 304 Sibley av
Graumski Edward (Mary) mach opr HSDiv r 50 Chapin
Gravel Leonard A Jr (Muriel I) office mgr Spfd h 25 Orchardview
Graveline Ernest J (Martha R) clk G&BMfgCo h 63 Beverly Hills (upper)
—Henry J (Mary A) insp HSDiv h 46 Windsor
Graves Arthur H (Barbara R) clk SPO h 40 Adrian av
—Barbara R Mrs tchr Agawam r 40 Adrian av
—Cleo N (Irene M) mach PM&GCo h 146 Union
—George trk driver Spfd h 5 Hampden
—Patricia L student r 40 Adrian av
—Ralph E (Pauline F) equipment installer Spfd h 52 Nelson
Gray Ann wid John r 43 Rockland dr
—Beverly J analyst Spfd r 134 Ashley
—Dana R (Winifred E) gasoline Spfd h 62 Elmdale
—James (Lillian C) treas WMassElecCo h 90 Tatham Hill rd
—James A (Elizabeth H) sls mgr Holyoke h 34 Dorwin dr
—Kenneth M (Elise A) sls mgr aircraft div PM&GCo h 102 Poplar av
—Marion E executive sec Spfd r 90 Tatham Hill rd
—Marjorie E nurse Spfd r 134 Ashley
—Nelson B (Gladys E) sls correspondent G&BMfgCo Union h at Springfield
—Samuel (Elbertine S) cashier SPCo h 134 Ashley
—William M mech Spfd h 43 Rockland dr
Grazia Eugene student r 85 Bridge
—Nerina wid Armando h 85 Bridge
—Robert E r 85 Bridge
Graziano Cleta Mrs clk 26 Central h at Springfield
—Ernest G (Sylvia M) buyer AmBCorp h 141 New Bridge
Great Atlantic & Pacific Tea Co The grocers 152 Elm and 338 Memorial av
Green Ada B wid Harvey W h 31 Fairview av
—Allie J tchr 201 Norman h (7) 56½ Bliss
—Arthur H (Clara E) mach 42 Phelon av h at E Longmeadow
—Blossom J tchr Thompsonville Conn h (12) 52 Bliss
—Charles D (Patricia E) mach P&WADiv h 92 Westfield
—Drusilla M wid Frank B rem to Hatfield
—James E emp GFBCo r 31 Fairview av
—John L (Viola R) maintman CFalls h 42 Bliss
—John R (Rose M) slsman Spfd h 504 Cold Spring av
—Paul H (Barbara L) chemist Florence h 171 Beverly Hills (lower)
—Raymond W rem to California
—Rose M Mrs cafeteria mgr 201 Norman r 504 Cold Spring av
—Ruth F wid Lester E tchr Agawam r 35 Ohio av
—Sylvia Mrs h 47 Sprague
—Yvonne A Mrs clk Spfd h 33 Oakland
Greenberg Robert S (Faith) slsman h 16 Colony rd
Greene Archie J (Nora K) h 695 Elm
—Arthur W (Lucille C) (West Springfield Hardware) 683 Westfield h 633 do
—Carla E student r 23 York
—Curtis D (Nancy R) actuarial clk Spfd h 48 Brookline av
—Gail A married Roger Boucier rem to Springfield
—Harvey J (Alice G) dairywkr 1578 Riverdale h 74 Albert
—Margaret P wid George A h 533 Main
—Pearl F Mrs nurse SHosp r 23 York
—Philip A in USAirForce r 23 York
—Ralph A (Pearl F) plasterer Spfd h 23 York
—Robert G h 4 King's hwy
—Robert M (Barbara B) wire chief opr NYCRR h 245 King's hwy
Greenwood Bernard E (Ruth H) maintman HSDiv h 53 Nelson
—David L student r 53 Nelson
Greer William G (Gladys S) h 136 Morton
Gregitis Joseph (Elizabeth L) clk 188 Elm h 117 Birch Park cir
Gregory Beverly A Mrs bkkpr 123 Day h at Springfield
—James (Dorothy) rem to Springfield
—Marjorie priv sec TelCo r 56 Riverdale
—Tony J (Eleanor M) toolmkr WECo h 361 Morgan rd
Greller Julia Mrs steno 1010 Memorial av h at Springfield

Greylock Express
(Thomas T Dumouchel) service throughout the commonwealth 37 Ramah cir Agawam tel RE 9-5387 50 Chestnut North Adams tel MOhawk 4-9715—See p 202

Griffin Bernard Y (Eleanor C) brewer Will r 726 Amostown rd
—Charles H (Jean S) clk Spfd h 18 Fairview av
—Donald G (Veronica R) office mgr Hartford Conn h 668 Rogers av
—Dorothy M clk 26 Central h at Springfield
—Eleanore C Mrs clk 26 Central r 726 Amostown rd
—Eleanore G clk W Spfd Branch Westfield Savings Bank 206 Park r 726 Amostown rd
—George R (Elena M) fieldman Chicago Ill h 71 Worcester
—Geraldine E Mrs clk Spfd h 114 New Bridge
—Helen M Mrs tchr 767 Main r 51 Oakland
—James E (Helen M) supv G&BMfgCo h 51 Oakland
—James F (Alice E) trk driver Spfd h 232 Norman
—Jane E student r 51 Oakland
—John E (Leda T) r 379 Riverdale
—John F (Mary A) (Griffin Tire & Battery) 45 Boulevard h 115 Greystone av
—John P (Jean A) bkkpr Holyoke h Massasoit av
—Katherine V wid Lawrence P h 726 Amostown rd
—Martha A wid Simon J clk Spfd h 46 Elmwood av
—Mildred P tchr CFalls h 58 Day
—Robert S (Jacqueline S) coml eng TelCo h 123 Birch Park cir
—Tire & Battery (John F Griffin) 4 S Boulevard
Griffiths Gerard Rev r Monastery av
Griggs Charles F (Esther R) claims adjuster Spfd h 89 Maple
Grimaldi Dorothy H Mrs clk 26 Central h at Westfield
—Edward (Elizabeth A) spot welder G&BMfgCo h 35 Ridgeview rd
Grimmeisen Herman O (Emilie F) v pres Gilbert & Barker Mfg Co Union at Cold Spring av h 83 Beverly Hills (upper)
Grise Harry J (Anne M) h 186 King's hwy
—Norman R (Mary) constrwkr h 309 Park
Griswold Bella L wid John D h 1766 Riverdale
—Dorothy J Mrs asst registrar town clerk's office (4) 126 Park r 147 Overlook dr
—Evelyn G wid Charles J h 46 Norman
—Ida Mrs cafeteriwkr 26 Central r 33 Wilder ter
—Joan S clk Spfd r 133 Wilder ter
—John S Jr (Dorothy J) physician 685 Elm and see Board of Health (20) 126 Park h 147 Overlook dr
—Paul H (Mabel V) adv-prod mgr SPCo h 136 Pine
—Robert in USArmy r 46 Norman
—Sally M r 147 Overlook dr
—William M (Ida S) slitter opr Westfield h 33 Wilder ter
Grocki Frank F (Mary A) trk driver RyEx h 58 Morgan rd
Groleau Annie Mrs r 42 Prospect av
Grolemund Floyd W (Virginia M) sls and serviceman Holyoke h 43 Lathrop
Groll Fred F (Marlyn) eng Spfd h 47 Fairview av
—William F (Dorothy M) baker Spfd h 655 Morgan rd
Groney Catherine mach opr Spfd r 559 Main
Gross Alice J Mrs tchr Chicopee r 37 Allen
—Elizabeth wid William A r 45 Greystone av
—Richard A (Alice J) asst parts mgr 675 Memorial av h 37 Allen
Grout Almon L (Emelda) rem to Springfield
—Frank B acct emp 1305 Memorial av r at Springfield
Grover Eunice M deputy collector (1) 126 Park r 131 Chestnut
—George K displayman Spfd r 131 Chestnut
—Olive L wid George J h 131 Chestnut
Groves George L (June) gen sls mgr 429 Memorial av h at Ludlow
Growers Outlet Robert F Garlick mgr grocers and meat 434 Memorial av
Gruber Max L (Helen) mgr 1020 Riverdale h at Springfield
Grucci Catherine A mach opr WECo r 36 Prentice
—Charles r 36 Potomac
—Gerald A (Helen C) insp Spfd h 28 Smith av
Grudgen Edward P (Joan E) rem to E Longmeadow
Grummell Thomas F (Jacquelyn) rem to Springfield
Gruppioni Albert L (Eva A) supt Newport RI h 42 Chapin
—Alexander (Mary) h 33 Belle av
—Janice A office sec Springfield r 42 Chapin
—Regina wid Primo r 56 New Bridge
Gryzberg Chester V (Josette) setupman Spfd h 393 Elm
—Josette D Mrs clk 26 Central r 393 Elm
Gualberti Luciano J died Oct 19 1957 age 47
—Romilda wid Luciano J h 40 Bridge

GUARDIAN LIFE INSURANCE COMPANY OF AMERICA THE
Raymond A Heroux mgr Life Insurance - Commercial and Non-Cancellable Accident and Health Insurance - Hospitalization 154 Broadway Springfield tel RE 3-3121—See insert opp Insurance Springfield Classified Directory

Guazzaloca Giuseppe (Angela) h 42 W School
Gubellini Aldo constrwkr h 365 Cold Spring av
—Peter C (Yolanda M) conf Spfd r 365 Cold Spring av
Guenette Bernard L (Florence) policeman 136 Park r inq do
—Florence Mrs (Florence Beauty Salon) 1338 Memorial av r inq do
—June M Mrs priv sec Burkhardt-Landgraf Industries 1702 Riverdale h at Holyoke
Guenther Arthur F (Lenna F) supt Riverdale Gardens Nursing Home 42 Prospect av h 24 do
Guerney Walter S (Mary C) rem to Plattsburgh NY
Guernsey Glen A (Edna T) eng WECo h 63 Hale
Guerra Secondo (Caroline) shipping clk Spfd h 50 E School
Guest Harold T (Mary A) serviceman Spfd h off 152 Cayenne
Guevin Elizabeth A student r 18 Sylvan
—John B rem to Boston
—Louis (Alice) emp 80 Phelon av h 123 Heywood av
—Marcel J (Alma M) pipefitter Spfd h 18 Sylvan
—William J (Ruth M) pressman Spfd h 224 Main
Guidetti Alexander custodian 425 Piper rd h at Feeding Hills
—Damo (Gertrude O) trk driver Spfd h 430 Morgan rd
—Elso J (Antoinette R) trk driver Spfd h 29 Ridgeview rd
—Eugene H (Dorothy M autobody mech Spfd h 61 Bliss
—Florence E h 91 New Bridge
—Frank G (Norma R) lathe opr Spfd h 15 Worcester
—Henry H (Fern P) packer Spfd h 995 Main
—Louis H in USNavy h 81 New Bridge
—Sebastiano J (Ermelinda) h 23 Chapin
Guidi Helen Mrs clk 196 Main r 170 Ely av
Guiel Alexander (Olga A) (West Side Auto Body & Radiator Works) 8 Mulberry h 127 New Bridge
—Donald A (Eleanor) with West Side Auto Body & Radiator Works 8 Mulberry h 20 do
—Ernest I (Annette R) (Riverdale Auto Body) 806 Elm h 924 Morgan rd
—Raymond E (Dorothy M) autobody repr Spfd h 32 Bliss
—Robert A student r 127 New Bridge
—Ronald autobody mech Spfd r 70 Hill
—Silvio (Gladys) autobody mech Spfd h 70 Hill
—Victor F (Shirley A) firefighter WSFD h 52 Lowell
Guild Shelby tchr 115 Southworth r 7 Upper Church
Guilmette Lorenzo J (Claire C) mach opr Spfd h 925 Piper rd
Guindon C Edward (F Dorothy) foreman GICDiv h 41 Oak
—C Edward Jr (Dorothy H) naval insp Spfd h 200 Lancaster av
—Dorothy H Mrs nurse Spfd r 200 Lancaster av
Guinis John (Mary) mach opr Spfd h 96 York
Gulf Service Station Raymond H Manferdini mgr 1612 Riverdale
Gullans Oscar F (Maria S) h 82 Grove
Gullifer Wallace I (Lorraine A) asst branch house mgr Spfd h 12 Woodword rd
Gulow Robert A (Evelyn J) foreman P&WADiv h 105 Meadowbrook av
Gulvin Harold researchwkr 26 Central h at Longmeadow
Gumlaw Dorothy M Mrs clk Spfd r 22 Worthen
—Philip A (Dorothy N) slsman 645 Memorial dr h 22 Worthen
—Philip W (Laurie A) exterminator Hartford Conn h 19 Granger pl
—Terrance G student r 22 Worthen
Gunderson G Arthur (Phyllis) emp WMassElecCo h 137 Althea
Gunn Miriam G clk 26 Central h at Springfield
—Rose r 32 Angeline
Gureckis Michael M (Agnes M) insp HSDiv h 175 Robinson rd
Gurley Samuel P (Veronica L) h 100 Sherwood av
Gurney Francis H (Lucille A) chemicalwkr MCCo h 208 Norman
Gurski Walter T (Elizabeth D) insp USA h 89 Worcester

FIELD, EDDY & BULKLEY
1200 MAIN STREET **PHONE RE 4-1112**
Springfield Fire and Marine Local Agents

Gusek Frederick L (Helen R) toolmkr Westfield h 366 Lancaster av
—Joseph S (Anna T) papermkr Woronoco h 174 Robinson rd
Guy Henry J (Ellen L) car washer Spfd h 28 Globe
—Jessie (Williemae) painter Spfd h 28 Globe
—Raymond W (Lillian) asst sec Gilbert & Barker Mfg Co Union at Cold Spring av h at Springfield
Guyette Almeda M Mrs clk 1311 Riverdale r rear 1268 do
—Donald F prin Main Street School 767 Main h at E Longmeadow
—Eugene R (Evelyn D) mach Westinghouse h 245 Main
—Richard L (Almeda M) constrwkr h rear 1268 Riverdale
Guyotte Roland L (Anna D) condr B&A h 40 Armstrong
Guzik Frederick J (Ramona C) asst chief insp MDFCo h 35 Vincent dr

HAAGA WERNER (Helen) mach opr Westfield h (5) 48 Bliss
Haas Ernest W (Mary A) supv SGLCo h 762 Amostown rd
—Henry (Ada) rem to Southwick
—Henry A trk driver Water Dept h 800 Amostown rd
—John C (Grace D) brewerywkr Will h 824 Amostown rd
Habeck Frank J (Christine) mgr trainee Spfd h (2B) 1540 Memorial av
Habib David P (Maheeba) research dir Holyoke r 33 Terry rd
Hackett Alice emp 47 Pine r do
—Charles E Jr (Claire M) mach opr Spfd h (1B) 76 Colony rd
—Harold L (Stella S) rem to Springfield
—Harry J Rev pastor St. Thomas Roman Catholic Church h 47 Pine
Haddad Marshall J (Helen M) eng asst treas 110 Lowell h at Longmeadow
Haffler Henry J (Ann T) rem to Hampden
Hagan Bernard R tchr Cowing School 160 Park h at Westfield
—Joan V tchr 1967 Westfield h at Westfield
Hagar William J (Clara E) slsman Spfd h 24 Allston av
—Thomas P rem to New Haven Conn
Haggerty Alice M office clk 333 River r 23 Northwood av
—Bernard L pres Cronin Co Inc 161 Bridge h at Springfield
—Charles J (Alice H) insp HSDiv h 23 Northwood av
—Douglas in USNavy r 459 Brush Hill av
—Edward P (Bridget M) bricklayer h 459 Brush Hill av
—John F clk Cronin Co Inc 131 Bridge h at Springfield
—John J (Lillian R) letter carrier r 7 Smith av
Haggett Louis C (Kathleen B) elec USRCo h 1482 Westfield
Hague Audrey A clk 26 Central h at Russell
Haile Richard H (Methyl) credit mgr 85 Elm h at Longmeadow
Hakanson Nils L (Eileen M) mech eng Holyoke h 76 Craiwell av
Hale Alan (Janet) purchasing agt 1261 Westfield h 506 Elm
—Doris H Mrs school nurse (14) Town Hall h 124 Lincoln
—Idella E wid Wilbur T h 68 Angeline
—Noreen B clk SPCo r 17 Shepard
Haley Barbara M student r 50 Lathrop
—Bridget C r 144 Pine
—Catherine A comptometer opr VNInc r 144 Pine
—Jack (Helen) asst mgr 33 Elm h at Northampton
—Lois A tchr California NM r 50 Lathrop
—Mildred F clk 82 Elm r inq do
—Walter B r 122 Bridge
—Wilford F (Mildred F) supv AmBCorp h 50 Lathrop
—William H (Charlotte B) polisher Spfd h 20 Maple
Half Way Line Food Shop (Mrs Henrietta L Monachesi) grocers 2161 Riverdale
Hall Adeline W wid Roy P h 510 Rogers av
—Charles E (Mary E) serviceman WECo h 63 Lathrop
—Edmund rem to Springfield
—Edmund C (Bertha T) emp G&BMfgCo h 19 Hale
—Grace B Mrs tchr music 63 Elm cir r do
—Harold N (Mae V) bus opr StRy h 48 Plateau cir
—Joseph C (Jane K) (Joseph C Hall Dance Studio) 250 Elm and costume and window display fabrics Spfd h 1560 Westfield
—Joseph C Dance Studio (Joseph C Hall) 250 Elm
—Lois F priv sec WECo r 469 Cold Spring av
—Maria Mrs priv sec Easthampton r 80 Wistaria
—Mollie h 469 Cold Spring av
—Neill (Roseanna N) emp MCCo h 531 Union
—Ralph H Jr (Ellen O) rem to Kentucky
—Ralph W (Christine E) asst supt of police and fire alarm h 9 Pebble Path la
—Rhoda B wid Chester R h 33 Wistaria
—Robert Clothes Irving Smolens mgr 526 Riverdale
—Robert E (Rhoda B) mach MCCo h 32 Ely av
—Roger A (Marion A) beater eng SPCo h 1650 Westfield
—Roland C (Maria) teller Westfield h 80 Wistaria
—Rolland F (Riva) slsman h 121 Lincoln
—William R shipping clk G&BMfgCo r 19 Hale
Hallahan Julia F mach opr Spfd r 45 Janet
—Timothy J (Anna T) h 45 Janet
Hallen Carle G Jr (Ellen F) chemical eng MCCo h (2A) 453 Cold Spring av
Hallett William P (Edith F) h 45 Oakland
Hallowell Paul (Olga J) buyer WMassElecCo h 22 Ohio av
Halstead Frank J r 40 Talcott av
—Harry C h 40 Talcott av
Haluch Fred S tech 34 Sylvan r 67 Hill
—Theodore F (Wanda) painter emp 8 Mulberry h 67 Hill
Hamberg George W (Marian F) elec Spfd h 232 City View av
Hambro Harold E (Ethel L) treas General Roofing Co Inc 250 Westfield h at Springfield
Hamel Earl r 7 Upper Church
—J Francis (Mary) announcer 34 Sylvan h at Holyoke
—Leo B (Irene O) insp NYCRR h 70 New Bridge
—Raymond R (Eleanora L) draftsman HSDiv h 71 Silver
—William N (Alice E) mail sorter NYCRR h 70 New Bridge
Hamilton Alice E wid Walter S proof reader Spfd h 1227 Piper rd
—Alonzo r 70 W School
—James D (Valerie A) laundrywkr Spfd h (1B) 47 Colony rd
—Jennie B supv Spfd r 14 Colton av
—Leon A (Mary) policeman h 110 City View av
—Lewis W (Ella M) emp town h 768 Main
—Mildred F Mrs mach opr Spfd h 54 E School
Hamlin James J (Elmira) restwkr Spfd h 22 Irving
Hamm Jean B Mrs clk 26 Central h at Springfield
Hammen Charles B (Louise M) sls mgr Holyoke h 53 Mercury ct
Hammersley Ethel G tchr Spfd r 42 Ohio av
—Harry W h 42 Ohio av
Hammill Bessie M clk Spfd r 1491 Westfield
—George H acct and plumber Spfd r 1491 Westfield
—Mary J married Robert Cain rem to Springfield
Hammond Alma M Mrs tchr 201 Park av r 39 Southworth
—Charles R (Alma M) clk Spfd h 39 Southworth
—Floyd N (Violet H) carp Agawam h 11 Potomac
Hampden Coal and Oil Co Fred Pivnick mgr gasoline 85 Memorial av

Hampden Coal & Oil Co Inc
Harry Holstein pres-treas Melvin I Holstein v pres fuel oils gasoline Calso Gasoline RPM Motor Oils industrial fuel oils 161-191 Plainfield Springfield tel RE 9-4711—See p 163

—County Improvement League Albert H Fuller managing dir Trustees for County Aid to Agriculture 1499 Memorial av
—The published monthly by Hampden County Improvement League (monthly) 1499 Memorial av
—Wood Products Inc John Huff pres Harold Fournier treas Marshall Thompson dir 155 River
Hanahan William E (Mary) terminal mgr General Expressways Inc 84 Western av h at Agawam
Hanan Carol Mrs h 6 Lyman
Hanchett James L Jr (Pauline J) group leader ESpfd h 33 Hampden
—Pauline J Mrs clk Spfd r 33 Hampden
Hancock Mary E bkkpr Spfd r 26 Oakland
Handfield Marguerite F nurse Boston r 2 Primrose
—Wallace E (Theresa M) elec WMassElecCo h 2 Primrose
Handy Howard C (Mary E) student and trk driver Spfd r 104 Craiwell av
Hank's Restaurant (William H Norris Jr) 864-866 Main
Hankin Helen M Mrs clk 26 Central h at Southwick
Hanks Alba P (Kathleen) (Friendly Service Station) 1718 Memorial av h at Agawam
Hanley Helen M tabulating mach opr MDFCo r 27 Norman
—Henry J (Gladys G) paper cutter MBCo h 27 Norman
—Thomas C (Nina M) rem to Chicopee
Hanlon Joseph P custodian 425 Piper rd h rear 45 Elm
—Ralph T (Alice M) officewkr Chicopee h 82 Greystone av
Hanna John F (Lena M) plumber's helper ESpfd h 68 Worthen
—Nelson L (Mary M) maintman StRy h 29 W School
—Robert R bus opr 144 Bridge h 68 Worthen
Hannenberg Russell r 903 Main
Hannigan M Christine Mrs (Arrowhead Motel) 1573 Riverdale r do
—Maurice A (Rita A) installer TelCo h 33 Elm cir
—Raymond F (M Christine) acct Westfield and (Arrowhead Motel) 1573 Riverdale h do
—Thomas E slsman Spfd r 1573 Riverdale
Hanscom Homer F (Winifred K) insp W Hartford Conn h 51 Hampden
—Homer F Jr (Carol E) polisher CVMfgCo h 63 Hampden
Hansen Arthur (Signe L) damage appraiser Spfd h 145 Wilder ter ext
—Donald A (Joan) rem to Springfield
Hansmann James J (Nancy H) office mgr Spfd h (1A) 21 Colony rd
Hanson Howard H (Diana M) slsman h 696 Dewey
Hanzel Andrew r 20 Globe
—Dora Mrs (Pudgy's Snack Bar) 470 Main h at Springfield
—Frank mgr 470 Main r 139 Union
—Katie M wid John W h 139 Union
—Stanley E shipping clk Spfd r 139 Union
—Walter E emp WECo r 139 Union
Harbey Mary E Mrs clk 26 Central h at Westfield
Hardcastle Samuel D (Shirley R) autobody spray painter Spfd h 16 Vadnais cir
Hardina Edward F (Florence C) foreman Palmer h 13 Colton av
—Mary wid William r 75 Bridge
—Specialties Inc Robert C Carroll pres 636 Main
Hardy John G (Natalie H) ins agt Spfd h 37 Eldridge av
—Natalie H Mrs clk 857 Elm r 37 Eldridge av
—William H (Alice L) editor Philadelphia Pa h 163 Laurel rd
Hare Anne J office mgr 17 Heywood av h at Springfield
—Charles (Esta) v pres Bay State Wrecking Co Inc 17 Heywood av h at Springfield
—Herman (Theresa) pres Bay State Wrecking Co Inc 17 Heywood av h at Westfield
—Theodore R (Cecile M) rem to Agawam
Hargraves William R (Joyce M) stock clk trainee Hartford Conn h 67 Worcester
Harkins Philip C (Frances) socialwkr Spfd h (2B) 15 Colony rd
Harland John T (Nancy) setupman Westfield h 327 Elm
Harley-Davidson Motorcycle Sales Co (Henry W Westcott) 1366 Elm
Harlow Ellis C (Alice O) rem to Pennsylvania
—Lowell E (Elizabeth M) trainee Agawam h 121 Birch Park cir
—Patricia A student r 48 Oakland
—Philip A (Alma M) purchasing agt Spfd h 48 Oakland
—Ward H (Elizabeth P) foreman SPCo h 24 City View av
—Ward H Jr tchr Spfd r 24 City View av
Har-Mon of Mass Inc William Bottomley mgr ceramic tile 2009 Riverdale
Harnden Hobart F (Cecile) slsman MCCo h 25 Colony rd
Harnois Floyd G (Elsie F) elec Spfd r 869 Union
Haroshevsky Alexander W (Elizabeth) dropforger MDFCo h 17 Sprague
Harper Harold P (Claire E) repr USA h 12 Sylvan
—Thomas J (Rhena) dept supt G&BMfgCo Union at Cold Spring av h at Springfield
Harrell Frank W (Sandra P) insp HSDiv h 30 Elmdale
Harrigan Charles H (Elizabeth E) policeman h 331 Elm
Harring Harry R (Mary F) h 96 Worthy av
Harrington Annie Mrs r 42 Prospect av
—Ethel M Mrs clk 26 Central r 120 Pine
—George B (L Jean) mach HSDiv h 71 Norman
—Geraldine A married Walter Polak rem to Groves Texas
—Henry R (Elizabeth N) office mgr Wilbraham h 126 Woodmont
—Joan M clk 26 Central r 126 Woodmont
—Joseph F (Ruth D) slsman Spfd h 74 Plateau cir
—Joseph R student r 74 Plateau cir
—Sheila nurse 74 Plateau cir r do
—William S (Ethel M) optician Spfd h 120 Pine
—William S II glazier Spfd r 120 Pine
Harris Annis M wid Charles W h 17 Greystone av
—Ardra Mrs cafeteria mgr public schools r 169 Sikes av
—Clifford P (Ardra G) asst eng 136 Park h 169 Sikes av
—Donald N r 115 Garden
—Earle H Jr (Virginia) treas Harris Steel Welding Co Inc 77 Windsor h at Agawam
—Edna I Mrs r 494 Westfield
—Harland R (May E) painter 49 Greenleaf av h do
—Leman R (Edith E) h 229 Dewey
—Morton S r 67 Maple ter
—Nathan (Hazel E) insp NYCRR h 115 Garden
—Robert H (Dorothy M) bdg supt Spfd h 75 Lewis av

PRESTON AND OLMSTEAD, INC.
TELEPHONE RE 2-5161
THE TRAVELERS { INSURANCE CO. INDEMNITY CO.

HARRIS
—Steel Welding Co Inc Romolo Vanotti pres Earle H Harris Jr treas 77 Windsor
Harrison Bessie M wid William H h 458 Cold Spring av
—Emily-Jane E student r 20 Brightwater
—Frederick F (Nellie M) transformer winder Spfd h 20 Brightwater
—James H (Janet C) emp town h 68 W School
Harry's Fruit Stand fruit 1471 Riverdale
Harsh William H inventory control clk SPCo Front h at Springfield
Hart George J (Margaret G) organist Spfd and tchr music 77 Albert h do
—Harry A (Anna D) dentist (27) 10 Central h 17 Warren
—Reginald E (Marion E) photographer 162 Craiwell av h do
—Willis K (Phyllis C) in USAirForce h 69 Van Horn
Hartford Francis J (Julia M) trainman NYCRR h 47 Plateau cir
—Loretta F wid Joseph F h 62 Hampden
Hartig Frederick W (Stella) constrwkr h 1386 Piper rd
—Jennie M wid Edward h 1404 Piper rd
—Robert E clk 26 Central r 1404 Piper rd
Hartland Edward J chiropractor 8 Ludington ct and 100 Elm r 67 Labelle
—Ernest J (Merida M) h 67 Labelle
Hartley Donald R (Joan) terminal mgr 855 Memorial av h at E Longmeadow
—Mabel B wid William J asst mgr bookkeeping dept 85 Elm r 33 Morton
Hartman James W (Constance) rem to Springfield
Hartmann Herbert C (Grete) prod mgr AmBCorp h 70 Tatham Hill rd
—Richard M (Priscilla A) comptroller Spfd h 188 Falmouth rd
Hartnett Carole nurse Spfd r 2137 Riverdale
—Gerard A emp USA r 2137 Riverdale
—Helene A married Hugh O'Connor rem to Holyoke
—John J (Madeline V) clk Holyoke h 2137 Riverdale
Hartt William J (Marjorie G) mgr Spfd h 133 Craiwell av
Hartung William E r 87 Lathrop
Hartwell Earle D (Dorothy G) h 152 Wilder ter ext
—Frances I nurse 26 Central h at Agawam
—Harry D emp USGovt r 152 Wilder ter ext
Harvey Earle C (Dorothy M) treas WSpfd Co-Operative Bank 37 Elm h 80 Craiwell av
—Phyllis E clk 26 Central h 130 Elm
Harwas Joseph paperwkr Holyoke h rear 1268 Riverdale
Harwood Robert H (Beverly B) h 65 Hanover
Haskins Dorothy M tchr 201 Norman h at Springfield
—Edna F mach opr AmBCorp r 31 Cottage
—Roger W (Mae E) grinder AmBCorp h 39 Piper rd
—William F (Fay A) h 31 Cottage
Haslam Edith E Mrs kitchenwkr Westfield r 135 Southworth
—Ernest (Edith E) kitchenwkr Spfd h 135 Southworth
—John W student r 135 Southworth
Hassen Salem r 59 Hanover
Hastings Arthur A (Betty D) treas Hastings Paint Co 442 Westfield h at Springfield
—Benjamin T (Dorothy) driver 772 Union h 125 Maple
—Betty D Mrs pres Hastings Paint Co 442 Westfield h at Springfield
—Charles R (Anita C) h 68 Rogers av
—David W (Gloria A) (Dave's Filling Station) 768 Union h 53 Maple
—John N (Clarice H) test eng G&BMfgCo Union at Cold Spring av h at Agawam
—Lester G (Dorothy M) chief power eng SPCo Front h at Springfield
—Lyman (Doris) oil serviceman 772 Union h at Feeding Hills
—Paint Co Mrs Betty Hastings pres Arthur A Hastings treas mfrs 442 Westfield
Hatcher Audrey J clk USEnvCo r 74 Mercury ct
—Walter C (Josephine M) prod supv AmBCorp h 74 Mercury ct
Hatchett Anna Mrs clk 26 Central h at Springfield
—Frederick A (Mary E) clk 26 Central h at Springfield
—Mary L Mrs clk 26 Central h at Springfield
Hathaway Elliot V (Ann A) fireman B&A h 199 Beverly Hills (lower)
—Elliot V Jr in USArmy r 199 Beverly Hills (lower)
—Mame D wid Fred A h 258 Main
Hatton Leon A Jr (Mary L) mgr-pharmacist 677 Westfield h 128 Hampden
—Lillian P wid Leon P h 23 Van Horn
—Mary L married Joseph Polato
—Mary L Mrs lab tech 954 Westfield r 128 Hampden
Haubenreiser Earl J (Josephine M) clk MMLInsCo h 144 Almon av
—Josephine M Mrs office sec TelCo r 144 Almon av
Hauck Joseph E (Carrie J) h 17 Primrose
Hausmann George W died Apr 3 1957 age 68
—Mildred J public school physician (14) 126 Park r 145 Ely av
Havens Elmer A (Edythe) mech 268 Park h at Springfield
Hawkes Richard F (Rose) expediter G&BMfgCo h 3 Birch Park cir
—Robert A (Patricia A) rem to Westfield
—Thorndike E (Anna B) traffic rep Newington Conn h 20 Brewster rd
Hawkins Anna C public health nurse (20) Town Hall h 41 Hampden
—Jack V (Mary A) carp h 17 Vincent dr
—Sally V tchr NY r 41 Hampden
Hawley Robert W (Sandra J) constrwkr r rear 1162 Riverdale
Hawn Everett D (Veronica M) cosmeticwkr 12 Lowell h 63 Armstrong
—Veronica M Mrs cosmeticwkr 12 Lowell r 63 Armstrong
Hawthorne Pauline A wid Rufus rem to Northampton
Hayden Charles W (Louise B) pres-treas Hayden Wire Works Inc 31 Sylvan h at Springfield
—John D (Helen R) sls mgr Holyoke h 67 Tatham Hill rd
—Rose E wid George W h 887 Elm
—William H died Nov 28 1957 age 85
—Wire Works Inc Charles W Hayden pres-treas Mrs Lina H Kreimendahl clk of corp 31 Sylvan
Hayden's Gas Station (Norman E Longtin) 871 Elm
Hayes Dorothea L Mrs treas Hayes Sales Inc 671 Elm r do
—Edward R (Madolyn M) letter carrier SPO h 514 Dewey
—Elenor M rem to Agawam
—Joseph F (Dorothea L) pres Hayes Sales Inc 671 Elm h do
—Sales Inc Joseph F Hayes pres Mrs Dorothea L Hayes treas 671 Elm
—William P rem to Agawam
—William P (Elenor M) rem to Agawam
Haynes Doris T supv physical education public schools h at Springfield
—Earl L (Belle M) supt Spfd h 76 Southworth
Hays James A student r 1476 Riverdale
—James F (Dorothy L) sign painter 35 Wayside av h 1476 Riverdale
—Ruth M clk street dept (7) 126 Park r 1476 Riverdale
Hayward Donald T (Alice E) guard CVMfgCo h 38 Monastery av
—Ella L clk Spfd r 38 Monastery av
—Herbert W (Marilyn J) welder NY h rear 1268 Riverdale
Hazard Grace P Mrs library asst 200 Park r 110 Ohio av
—James W (Grace P) sls eng Hartford Conn h 110 Ohio av
—Sandra L student r 110 Ohio av
Heading Claude rem to Cambridge
Heal Walter C (Lucy I) diesinker 27 Sylvan h 57 Houston rd
Healey Allyne H (Shirley R) maintman WSpfd h 55 Irving
—Cecil H (Gladys V) watchman G&BMfgCo h 24 Harrison pl
—Dorothy M Mrs clk h at Springfield
—Gladys V Mrs clk Spfd r 24 Harrison pl
—James M (Elinor T) claims adjuster Spfd h 39 Maple
Healley Margaret M clk 26 Central h at Springfield
Healy Henry J (Florence D) dist storekpr NYCRR h 32 Oakland
—Henry R (Jean E) rem to Middletown Conn
—John M r 32 Oakland
—Paul emp NYCRR r 32 Oakland
Heath Earl (Nellie) mach emp 325 Memorial av r 903 Main
Hebert Alfred J (Marie E) mgr 338 Memorial av h at Agawam
—Angela D Mrs clk 85 Elm r 38 Granger pl
—Anna H wid Napoleon I h 1502 Westfield
—Edmond N (Angela D) clk PTS h 38 Granger pl
—Edward A (Ernestine) janitor Spfd h 89 Church
—Fernand J (Doris B) route slsman Spfd h 70 Robinson rd
—George L (Marie B) foreman Spfd h 1608 Westfield
—Gilles A slsman 41 Elm h at Holyoke
—John M (Daryl J) asst mgr Spfd h 56 Exposition ter
—Leo P (Leona) janitor SPCo h 301 Elm
—Norman J student r 1608 Westfield
—Ralph B (Kathleen M) maintman 2 Colony rd h 466 Cold Spring av
HEBERT
—Ralph B Jr toolmkr Spfd r 466 Cold Spring av
—Raymond J (Sylvia) range serviceman Spfd h 76 Lombra rd
—Wilfred L (Irene B) acct WMassElecCo h 22 Garden
Heckman George J (Marion E) asst supv research div G&BMfgCo Union at Cold Spring av h at Longmeadow
Hedge & Mattheis Co Paul Maznek acting mgr mach 413 Main
Hedin Carl A (Gretchen P) mgr 1499 Memorial av h at Feeding Hills
Heelon June M Mrs steno 26 Central h at Springfield
Heffron Mary C tchr 215 King's hwy h at Holyoke
Hegarty Charles H (Anne M) ins agt Spfd h 11 Maple
Hegedus Pauline T Mrs r 82 Bliss
Hegeman Charles B (Anna W) (Speed Hegeman & Dandy) 54 Elm h 695 Dewey—See p 1044
—Frank L Jr (Dorothy L) slsman Spfd h 56 Kent
—Joseph H (Doris C) foreman Spfd h 364 Rogers av
—Myrtle wid Charles W h 81 High
—Susie H wid Frank L r 584 Dewey
Heiden Fred J (Helen M) despatcher Spfd h 231 Morgan rd
Heil Harold (Beverly I) rem to Ohio
Heim Anthony R (Irene B) packer GBCo h 80 Birch Park cir
Heinman Doris L Mrs tchr 767 Main r 70 Worthy av
—Samuel C (Doris L) custodian 767 Main h 70 Worthy av
—Sandra clk Spfd r 70 Worthy av
Heise Frederick W (Maria L) mech eng SGLCo h 543 Amostown rd
Hekimian Eunice P clk 26 Central h at Springfield
Helberg Ellen r 1051 Elm
Heller John G h 224 Norman
—William J (Myrtle) slsman Spfd h 52 Warren
Hellstein Richard L (Barbara A) tchr E Longmeadow h 22 Birch Park cir
Helmar Charles L (Rena G) meter reader SGLCo h 61 Irving
Helms Herman E foundrywkr Westfield h rear 164 Union
Hemeon Alfred L (Virginia M) credit mgr 2005 Riverdale h 116 Greystone av
—Virginia M Mrs clk Spfd r 116 Greystone av
Hemmings Dolores J mach opr Spfd r 24 Spring
—Vernon L (Florence M) h 24 Spring
—Vernon L Jr r 24 Spring
—William J dishwasher Spfd r 24 Spring
Henderson Charles F (Minnie H) paster SPCo h 32 Hanover
—Charles F Jr drugwkr Spfd r 32 Hanover
—Gerald A student r 32 Hanover
Hendrick Emil h 83 Bridge
—Emil Mrs (Mary A) died Jan 28 1957 age 76
—Evelyn C mach opr USEnvCo r 493 King's hwy
—Lewis S (Nellie M) h 493 King's hwy
Hendricks E Douglas (Henrica) h 38 Ashley
Hendry William S (Auriel) sec-treas Gilbert & Barker Mfg Co Union at Cold Spring av h at E Longmeadow
Henneberg Joseph (Emma L) h 100 New Bridge
Hennessey Aloyse A wid Edward D clk 85 Elm h 78 Woodmont
—Florence L h 86 Garden
—Frank L (Lucy D) yard condr NYCRR h 99 Morton
—John J (Anna M) h 22 Dorothy
—Mary A comptometer opr TelCo r 86 Garden
—Patricia A clk TelCo r 78 Woodmont
—Thomas F clk PO r 22 Dorothy dr
—William A student r 22 Dorothy dr
Hennessy James J (Stella G) trk driver town h 24 Queen av
—Stella G Mrs binder Spfd r 24 Queen av
Hennick Robert P (Mary E) traffic mgr Palmer av n Circuit av h at Springfield
Henry Edgar r 76 Maple ter
—Edith A office sec School Dept (14) 126 Park r 150 Elm
—James A r 150 Elm
—Jane A wid Adam h 150 Elm
—Margaret J wid Samuel J h 59 Elmdale
—Robert J (Ruth M) budget mgr Spfd h 74 Colony rd
—Samuel J (Gladys H) rep Spfd h 181 Dewey
—Thomas r 903 Main
Heon Annette J Mrs clk Spfd r 132 Grandview av
—Nelson J (Annette J) printer Spfd h 132 Grandview av
Hepburn Barbara A Mrs clk 26 Central r 16 Worthen
—Edward R (Barbara A) ins agt Spfd h 16 Worthen
Heppler Harold S (Beverly P) in US Air Force h 50 Hale

TELS. RE 3-9183 RE 6-8347
CABRINI MOVING SERVICE, INC.
LOCAL AND LONG DISTANCE MOVERS
531 WORTHINGTON STREET SPRINGFIELD, MASS.
TELS. RE 6-8348 RE 2-8900

GENERAL INSURANCE
MacDONALD & JOHNSON, Inc.
(607-608-609-610) 1387 MAIN STREET
TELEPHONE RE 6-5461

SAPELLI CONSTRUCTION CO., INC.
530 ST. JAMES AVENUE
Phones RE 9-9639 RE 2-1057
Contractors - Masons
Carpenters - Builders

Herbert Jack (Ora) clk CFalls h 27 Chester
—Mary L wid Ernest A h 508 Rogers av
Hermes Eleanor M wid Otto E tchr 115 Southworth h 12 Harwich rd
—Otto E died July 20 1957 age 64
Hersh Israel (Mary L) clk PO 74 Elm h 71 Forris
Hershowitz Peter J (Genevieve) r 322 Amostown rd
—Sophie T receptionist Spfd h 322 Amostown rd
Hertel Carl F mgr 528 Main h at Springfield
Hervieux Marie H Mrs clk 26 Central r 122 Bliss
Heseltine Walter N (Evelyn F) adv asst G&BMfgCo h 30 Druids la
Heselton Gertrude rem to Springfield
Hettinger Electric Co Inc Max Hettinger pres William Hettinger treas elec contrs 766 Main
—Max (Pauline) pres Hettinger Electric Inc 766 Main h at Springfield
—William (Frances) treas Hettinger Electric Inc 766 Main h at Springfield
Heywood Ralph E (Andrea G) printer Westfield h 231 Laurel rd
Hibbord Ralph W (Ella A) foreman SGLCo h 118 Meadowbrook av
—Wesley A r 118 Meadowbrook av
Hibert James W (Marion C) tower dir B&A h 37 Fox
Hickey Dorothy M nurse public schools r 44 Pine
—James M h 84 Plateau cir
—Margaret A wid Thomas J h 44 Pine
—Patrick J h 248 Sibley av
—Thomas F (Leona V) ins Spfd h 87 Tatham Hill rd
Hickling Walter D (Ellen G) h 84 Spring
Hicks Victoria M wid Archie L housewkr h 11 Ludington ct
Hickson Mary Rose assembler Westinghouse r 18 Sprague
—Samuel J (Dolores M) tool hardener PM&GCo h 6 Willard av
—Samuel J Jr (Dora E) meatcutter Spfd h 18 Sprague
Hieronymous Richard J (Ann D) foreman Spfd h 59 Vincent dr
Hiers Herbert H (Laurie M) ins slsman Spfd h 78 Mercury ct
Higgins Molly M home demonstration agt 1499 Memorial av h at Holyoke
—William D (Dorothy C) rem to Sarasota Fla
Highland Catherine wid Joseph rem to Bridgeport Conn
—Market (James J Liucci) grocers 561 Westfield
Hildreth Dorothy A Mrs clk G&BMfgCo h 170 Morton
Hill Edward foreman Spfd r 44 Riverdale
—Eleanor E Mrs clk 26 Central h 21 High
—Frank W (Alice J) radio eng Chicopee h 237 Ashley av
—Gertrude B wid Melvin I slswoman h 234 Morton
—Harley J (Elsie G) condr NYCRR h 94 Ashley
—Kenneth J student r 94 Ashley
—Mary C Mrs h 19 Spring
—Patrick N h 18 Globe
—Raymond F (Irene A) mech Spfd h 90 Nelson cir
—Robert J Jr (Mildred M) in USAirForce h 166 Robinson rd
Hillgrove Ellis B Jr (Helen M) adv mgr Spfd h 68 Hale
Hillios Charles G (Ethel P) (Chick's Lunch) 1654 Riverdale h 1656 do
Hills Barbara J r 102 Main
—Mildred J Mrs h 102 Main
Hilltop Sales & Service (Arthur J Hynes Aldo A Bertera) used cars 1333 Westfield
Hinckley Alice L tchr 369 Piper rd r 1066 Amostown rd
—Louis C (Alice B) archt Spfd h 1066 Amostown rd
Hinshaw Kenneth dir information 26 Central h at Agawam
Hinson Juanita H Mrs clk 26 Central h at Springfield
Hirsch Rose h 109 Churchill rd
Hitchcock Harold H (Isabelle A) cost acct USRCo h 104 Beverly Hills (upper)
—Irene M wid Alfred H h 1476 Westfield
—Mary G business service Spfd r 9 Hampden
Hiter Walter H (Dora) rem to Springfield
Hitz Russell C (Katherine) v pres-treas Kenneth B Page Co Inc 140 Baldwin h at Longmeadow
Hi-View Lunch (Edward J Dowd) 559 Westfield
Hixson John R (Arlene L) slsman Spfd h 146 Nelson
—Joyce A tchr Suffield r 146 Nelson
Hjelm Walter K (Ethel M) rem to Braintree
Hlavac William (Agnes) h 1044 Elm
Hmelnicky Alex B (Valentina A) mech Spfd h 67 Bosworth
Hoar Catherine M wid Patrick J h 92 Pine
—Edward F trk driver town h 94 Pine
—Ellen A r 94 Verdugo
—Josephine C r 188 Boulevard
—Patrick W Spfd h 188 Boulevard
Hoare John J (Anastasia M) tiremkr USRCo h 479 King's hwy
Hock Howard K (Winifred M) slsman Spfd h 129 Amostown rd
Hocker Paul F (Rose) mail sorter NYCRR h 71 Fairview av
—William C (Myrtle M) section supv G&BMfgCo Union at Cold Spring av h at Springfield
—William F (Margaret L) bartender 83 Park av h 59 Fairview av

Hodgdon George r 42 Prospect av
Hodge Andrew S Jr (Inez) supt Holyoke h 50 Druids la
—Andrew S III student r 50 Druids la
—Burton H carp 74 Hanover h do
—Helen L wid Clarence R clk 1162 Westfield h 63 Upper Church
—Raymond C (Madeline M) sec Spfd h 16 Worthy av
Hodges K Bernadette wid Alfred seamstress Spfd h 122 Bridge
Hoey Anna Mrs clk 50 Elm r 62 Hanover
—John J (Anna) steamfitter h 62 Hanover
Hofbrauhaus Inc Fritz Bodenstab pres Eugene J Calzolari treas rest 1105 Main
Hoff Irving (Grace H) physician Spfd h 60 Mercury ct
Hoffman Alice I Mrs tchr 767 Main h 36 Poplar av
—Anna wid John h 1506 Westfield
—Barbara E r 36 Poplar av
—Earl student r 1506 Westfield
—Edward J (Lorraine S) slsman Chicopee h (2A) 19 Colony rd
—Frank A (Louise M) elec Premold Corp h 419 Dewey
—Louise M Mrs clk 26 Central r 419 Dewey
—Mary A student r 36 Poplar av
—Robert student r 1506 Westfield
—Russell B (Doris) script writer 34 Sylvan h at Chicopee
—Sara A student r 36 Poplar av
—Theodore E physician 1506 Westfield r do
Hogan Anita nurse Hartford Conn r 526 King's hwy
—Anna J tchr S Hadley Falls r 122 Chestnut
—Barbara A clk Agawam r 526 King's hwy
—Ellen A wid Michael F mach opr Spfd h 59 City View av
—Frances G r 122 Chestnut
—Jacqueline M r 526 King's hwy
—John E (Marion Y) letter carrier 74 Elm h 526 King's hwy
—John E (Norma F) janitor Spfd h 48 Silver
—Margaret I steno Brooklyn NY r 122 Chestnut
—Marion F Mrs underwriter Spfd r 6 Orchardview
—Mary H h 122 Chestnut
—Nelson W (Marion F) tool grinder Chicopee h 6 Orchardview
—Patricia J patent searcher Spfd r 526 King's hwy
—Richard E student r 526 King's hwy
—Robert E (Jennie V) asst mgr 232 Park h at Westfield
Holt Harry W (Matilda J) h 32 Mosher
Holcomb Laura E billing clk 333 Park h 17 Pleasant
Holden Emily M wid William W r 10 Lowell av
—Michael F (Bernadette G) teller Third Nat Bank & Trust Co h 73 Boulevard
Holder Lawrence W gas sta atdt r 242 Park
—William G h 242 Park
Holiday Motel Inc Mrs Bertha Kordzikowski pres Adelia Kordzikowski clk of corp Nicholas A Natale treas 1254 Riverdale
Holland Beatrice Mrs assembler Spfd h 420 River
—Erla M steno Spfd r 39 Worthen
—Hervey C (Edna L) h 39 Worthen
—Phyllis A r 420 River
Hollingshead C W (Mary W) v pres General Fibre Box Company Palmer n Circuit av h at Springfield
Hollister Kenneth A (Katherine D) (Fullam & Company) 110 Elm h at Agawam
Holloway Charles T II (Mildred G) sls mgr Philadelphia Pa h 45 Mercury ct
—Mildred G Mrs div mgr Philadelphia Pa r 45 Mercury ct
Holm Robert D clk Finast r 66 Jensen cir
Holman Hilda S Mrs librarian 26 Central r 802 Morgan rd
—Jason W (Hilda M) collections Spfd h 802 Morgan rd
—W Dana student r 802 Morgan rd
Holmes Chester r 66 Armstrong
—Dorothy F clk 26 Central h at Southwick
—George (Ruth) rag cutter SPCo h 112 Front
—George H h 6 Sibley av
—George L toolmkr CFalls r 6 Sibley av
—William G (Allie D) slsman SPCo and member of board (23) 126 Park h 67 Dorwin dr
Holroyd Norman W (Harriet) trk driver Spfd h 75 Boulevard
Holt Charles (Dorothy B) physician Boston r 67 Churchill rd
—Fannie r 42 Prospect av
Holve Lennart (Marie) clk 112 Union h at Southwick
—Nils (Lillie) pres-treas Densal Mfg Co 112 Union h at Westfield
Home Dept (Hampden County Improvement League) Molly M Higgins home demonstration agt 1499 Memorial av
—Improvement Co Harris H Riley mgr 888 Riverdale
Homon Joseph E (Flora M) cutter Will h 74 Pleasant
Hooper Alice V Mrs priv sec Spfd r 78 Northwood
—Lindsey (Alice V) slsman Spfd h 78 Northwood av
Hope Alice M teller W Spfd Branch Westfield Savings Bank 206 Park r at Agawam
Hopkins Arlene clk 26 Central h at Agawam
—Conell Rev r Monastery av

HOPKINS
—Emilie M wid William C r 83 Beverly Hills (Upper)
—Julia W Mrs r 83 Highland av
Hopler David slsman New Britain Conn r 198 Sibley av
—William M (Blanche S) h 198 Sibley av
Horacek Joseph Jr (Albina A) policeman h 117 Bridge
—Vincent J (Philomena S) painter 7 Meadowbrook av h do
—William J (Vlasta I) h 117 Bridge
Horanzy Felix F (Joyce) elec welder Hartford Conn h 258 Main
Horenstein Thelma Mrs clk 26 Central h at Springfield
Horgan Bede Rev r Monastery av
—Bernard A Jr (Ramona D) tchr Spfd h 30 Fabyan
Horn Rudolph J (Frieda K) bricklayer h 119 Lancaster av
Horner Charles E tchr 115 Southworth r 83 Lathrop
Horniak Edward J (Elizabeth L) sheetmetalwkr Hartford Conn h 60 Southworth
—Elizabeth L Mrs clk Hartford Conn r 60 Southworth
Horrigan Harry E (Edith L) h 68 Lathrop
—Leonta G tchr Amherst r 68 Lathrop
Horsechilds Raymond mach Spfd r 903 Main
Horsman Walter B (Lucille J) rem to Vermont
Horvat Casimir Rev r Monastery av
Hosley Richard W (Barbara N) tool and diemkr Westinghouse h 76 Wolcott av
Hosmer Robert E (Eileen M) supt SPCo Front opp Depot h 43 Dorwin dr
Hostettler Bertha R wid Emil F r 204 Ashley
—Cleon W (Elizabeth E) physician Chicopee h 204 Ashley
Hotel McDonnell (Eugene J McDonnell) 903 Main
Houle Adelard (Minnie M) tirewkr CFalls h 2077 Riverdale
—Arthur J (Anna E) h 71 Hill
Hourigan James D (Jane B) rem to Chicago Ill
Hourihan John J (Mary V) coml rep TelCo h 38 Cass av
—Michael J (Irene V) supt Spfd h 150 Pine
House Forrest E (Louise) v pres The Library Book House Inc 271 Park h at E Longmeadow
—Robert M (Margaret E) clk WMassElecCo h 20 Woodward rd
—Walter J (Hazel) pres-treas The Library Book House Inc 271 Park h at Springfield
Housman Albert E (Gertrude C) supv 42 Phelon av h at Springfield
Hover Ellis T asst treas Eastern States Farmers' Exchange Inc 26 Central h at Westhampton
Hoves Carl H credit mgr Holyoke r 62 Lombra rd
—Gustaf E (Beatrice A) serviceman WMassElecCo h 62 Lombra rd
—Gustaf E Jr (Janine) plumber h 451 Elm
Hovey Charles L (Elsie C) entomologist 26 Central h 69 Alderbrook la
Howard Cleaners Inc plant 857 Elm and 211 do
—L Brewster (Madeline S) research eng Spfd h 36 Druids la
—Needles Tammer & Bergendoff (Massachusetts Turnpike Authority) engs 45 Elm
—Thomas J (Angela S) ins agt Spfd h 67 Beverly Hills (Lower)
—Thomas J Jr student r 57 Beverly Hills (Lower)
Howe Alan W (Sandra J) asst mgr Southwick h 181 Great Plains rd
—Edna W Mrs house mother Westfield r 68 Maple Heights
—Edwin C r 58 Maple Heights
—Joyce I married James Wagner rem to Hartford Conn
—Leon S (Genevieve R) emp USGovt h 68 Fairview av
—Milton F (Edna W) guard P&MGCo h 68 Maple Heights
—Milton F Jr (Norma J) ins agt 232 Park av h 201 Great Plains rd
—Norma J Mrs clk BInc r 201 Great Plains rd
—Paul W (Dorothy M) insp Windsor Conn h 26 Sagamore rd
—Philip D (Marjorie P) purchasing agt SPCo h 126 Lancaster av
—Phyllis M student r 126 Lancaster av
—Robert E (Clarice C) mgr Warehouse Pt Conn h 392 MassAv
—Sandra J Mrs IBM mach opr WECo r 181 Great Plains rd
Hower Kenneth L (Mary A) rem to E Longmeadow
Howes Albert H (Rachel R) marketing asst G&BMfgCo Union at Cold Spring av h at Wilbraham
—Phyllis G Mrs prin Park av School h 165 Nelson
—Theodore C student r 165 Nelson
—Wilbur L (Leta J) in USArmy r 36 Elm av
Howland Donald P in USAirForce r 240 Rogers av
—G Philip (Louise A) insp USA h 240 Rogers av
—William E (Mabel H) h 47 Hanover
Howle Carroll H (Helen) mach Agawam h 236 Poplar av
Howley Adele S Mrs typist Spfd r 19 Talcott av
—Samuel J (Adele S) industrial eng HSDiv h 19 Talcott av

RISK INSPECTIONS
CLAIM ADJUSTMENTS
NORTHEAST SERVICE CO.
THIRD NATIONAL BANK BUILDING
"Everything for the insurer"
PHONE RE 3-1271

Hoynoski Chester A (Mary A) trk driver Spfd h 657 Amostown rd
—Emily S Mrs nurse Spfd r 669 Amostown rd
—Louis (Emily S) sta eng Spfd h 669 Amostown rd
Hoyt George C (Nancy S) emp USGovt h 61 Chestnut
Hraba William F (Evelyn R) optometrist 100 Elm h 228 King's hwy
Hrapek Gertrude Mrs h 12 Sprague
Hruby Frank J (Carrie) h 879 Piper rd
Hubach Ethel M wid Charles buyer Spfd h 591 Elm
Hubbard Bertha B wid Louis A r 206 Rogers av
—Donald E (Irma L) press opr MBCo h 66 Norman
—Edward D (Winifred K) physician Spfd h 235 Rogers av
—Elsie M wid Harry A chairman Welfare Board (23) 126 Park h 2042 Riverdale
—George A Jr (May A) pipe fitter HSDiv h 166 Nelson
—George H (Martha A) clk Southwick h 2032 Westfield
—Lucy P Mrs clk Town Accountant's Office (11) 126 Park r 353 Piper rd
—Martha A Mrs tchr 1967 Westfield r 2032 do
—Mary M wid Philip M tchr 425 Piper rd h 454 Amostown rd
—Robert C (Doris) tester E Hartford Conn h 61 Elmwood av
—Robert H (Lucy P) h 353 Piper rd
Hubbell Dorothy S Mrs steno SPCo Front h at E Longmeadow
—Ida J tchr Ludlow r 20 Granger pl
—Harry C (Laura G) h 82 Woodmont
—Lillias A wid Frederic P h 20 Granger pl
Hubert Francis A policeman r 43 Prince av
—Ludger E (Anna C) h 43 Prince av
—Patricia student r 40 Fairview av
—Raymond W (Fern M) capt police 40 Fairview av
—William L (Yvonne M) tower dir B&A h 24 Prince av
Huberty Curtis W (Mary L) treas Leader Chevrolet Co Inc 675 Memorial av h at Westfield
Huckins Dora M wir Arthur L h 35 Hanover
Hudak John R (Stella J) rem to Delaware
Hudson Elsie G wid West W slswoman Spfd h 96 New Bridge
Huerter Joseph A (Ann N) rem to Long Island
Huff John pres Hampden Wood Products Inc 155 River h at Springfield
Hughes Arthur E (Mildred R) mech Spfd h 23 Elmdale
—John W (Elizabeth E) mach WECo h (2A) 67 Colony rd
—Margaret A wid William r 49 Summit
—Roger E (Marjorie A) lab tech PMachCo h 21 Elmdale
Huhtanen Heimo (Olive T) installer Spfd h 229 Woodmont
—Olive T Mrs clk 26 Central r 229 Woodmont
—Richard H student r 229 Woodmont
Hulse George S (Alice) acct 333 Elm h at Springfield
Hultberg Donald E senior acct Spfd h 38 Mercury ct
Humes Earl L (Grace E) supt Spfd h 31 Chestnut
Humphrey Beatrice A r 81 Wilder ter
Hunt Bernard G (Louise R) guard G&BMfgCo h 41 Angeline
—David B (Shirley) rem to Springfield
—Victor K (Eva R) insp HSDiv h 1096 Elm
Hunter Joan Mrs clk Spfd r 69 Mercury ct
—Margaret cafeteriawkr 26 Central h at Springfield
—Robert E (Joan) in USAirForce h 69 Mercury ct
—W Gordon (Rita L) eng CVMfgCo h 2086 Westfield
Huntington Charles A (Augusta M) mach opr Spfd r 309 Morton
—Charles A (Betty) shipper 333 Park h 263 Morton
—Donald G (Violet M) heat treater P&WADiv h 438 Cold Spring av
Huntley Edward G (Lillian M) mach CFalls h 78 Maple
—Frances B wid Daniel r 251 River
—William D turntable opr NYCRR h 251 River
Huntress Goldie A Mrs r 280 Morgan rd
Huntsman Motel (Rudolph W and Eugenia Leske) 2041 Riverdale
Hupfer William M Jr (Angeline M) janitor 369 Piper rd h 21 Allen
Hurd Francis H (Isabel M) h 283 Baldwin
—Isabel M Mrs live bait 283 Baldwin r do
Hurlbut Kenneth L (Janet B) field rep 26 Central h 315 Dewey
Hursh Jack H (Lillian) mgr 1068 Riverdale h at Springfield
Hurwitch George F (Helen) mgr 961 Union h at Springfield
Huse Gordon B (Emily E) veterinarian Spfd h 95 Churchill rd
—Warren D (Elizabeth A) elec HSDiv h 65 City View av
Hushberg Bruce student r 61 Mercury ct
Hussey Donald J (Sandra) tool crib atdt HSDiv h 94 Fairview av
—John M (Alexina M) sta eng Spfd h 100 Hillside av
Hutchins Frederick O Jr (Eleanor B) sls mgr Holyoke h 44 Mercury ct
—M Edward (Dorothy M) sls supv Spfd h 110 Birch Park cir
Hutchinson Earl L (Ruth S) printer Westfield h 110 Lancaster av
—Edward C (Winifred A) plater emp 77 Heywood av h 23 Merrick
—Fay (Annette C) meatwkr Spfd h 199 Labelle
—Frederick (Jessie M) h 22 Fabyan
—George W (Evelyn I) treas Town of WSpfd (6) 126 Park h 395 Elm
—James C (Doris C) expediter WECo h 72 Cass av
—Leonard J (Elizabeth F) electronics tech G&BMfgCo h 63 Adrian av
Hutton David I died Dec 27 1957 age 90
—Elizabeth C wid David I r 18 Webster av
Hyatt Frederick (Caroline N) rem to South Carolina
Hyde Blanche F matron 115 Southworth h at Springfield
—Warren L (Blanche F) custodian 70 Park h do
Hyland Alma P Mrs clk 26 Central r 750 Amostown rd
—Cecelia M Mrs clk 26 Central h at Feeding Hills
—Claire M Mrs cashier Agawam r 17 Mosher
—Donald J (Claire M) mech 9 Mosher h 17 do
—Joseph L (Grace H) asst gen supt WMassElecCo h 90 Clarence
—Joseph M (Barbara I) draftsman Spfd h 63 Birch Park cir
—Robert C (Alma P) emp TelCo h 750 Amostown rd
—W J Mfg Co William W Sparks pres-treas plumbers rear 524 Main
Hynes Arthur J (Hilltop Sales & Service) 1333 Westfield h 53 Talcott av
—Arthur J Mrs (Helen A) died Jan 2 1958 age 69
—Gerald R (Barbara A) in USAirForce h 1674 Riverdale

IGLOO (James Panagiotopoulos) rest 559 Westfield
Igoe Walter B (Kathryn E) h 17 Morton
Iles Raymond E (Glays I) market reporter Div of Market Reporting 1499 Memorial av h at E Longmeadow
Illig William E (Clara I) industrial eng NYCRR h 56 Janet
Imelio Carlo J (Edna E) r 1096 Memorial av
—Edna E Mrs clk 1499 Memorial av r 1096 do
Immaculate Conception Parochial School 511-517 Main
Independent Order of Odd Fellows Club Tekoa No 138 51 Park av
—Order of Odd Fellows Hall 10 Main
Ingle Walter W (Barbara L) lab tech HSDiv r 765 Birnie av
Ingles Menzo E (Gertrude E) constrwkr h rear 1162 Riverdale
Ingram Clifton I (Sarah E) bkkpr Westfield h 633 Amostown rd
—Janet L clk 26 Central h at Springfield
Inman I Hilda writer h 125 Ohio av
Insero Dominick A (Catherine A) janitor Spfd h 60 New Bridge
—James J (Mary F) car insp B&A h 75 George
—John C (Thelma M) forger MDFCo h 734 Dewey
—Susan A clk 434 Memorial av r 60 New Bridge
—Thelma M Mrs clk 84 Westfield r 734 Dewey

INTERNATIONAL HARVESTER COMPANY
Factory Branch Everett B Knudsen mgr International Motor Trucks sales parts and service 268 Park at VanDeene tel RE 2-2191
—Motor Car Company A Leo Cohen pres George G Glasser v pres Jack B Cohen sec Gilbert G Cohen treas 138 Memorial av

INTERSTATE BUSSES CORP OF CONNECTICUT
(Formerly Interstate Busses Corp) Louis Consiglio pres-treas Mrs Mary S Consiglio v pres-dir Louise C Gonnella asst treas-dir securities and investments 172 Memorial av tel RE 2-5035—See p 1046

Interstate Overall Service Corp
Anthony F DiFillippo mgr we service and supply all types of work uniforms uniform rentals 295 Parker Spfd tel LI 3-2069—See p 205

Introvigne D J & Son (Dominic J and Ernest D Introvigne) food packers 104 Bridge
—Dominic J (Elsie) (D J Introvigne & Son) 104 Bridge h at Springfield
—Ernest D (Joan L) D J Introvigne & Son 104 Bridge h at Springfield
Ireland Elizabeth R stripper Spfd r 22 Hanover
—Helen G tchr Cowing School 160 Park h at Springfield
Irish Nancy M Mrs mach opr Chicopee h 49 Southworth
Irma's Flower Shop (Mrs Helen Biuso) 746 Main
Isabell Louis D (Julia J) foreman HSDiv h 476 Cold Spring av
Isnor Russell E (Ella) slsman h 38 Ridgeview rd
Ivers Francis S (Eliza J) insp USA h 115 Greenleaf av
—Francis C Jr (Christine L) trk driver Agawam h 357 MassAv
Ives Morton L (Meredith M) foreman 657 Dewey h 659 do
Izzo Vincent (Mary) shipper Westover h 261 Vadnais cir

JACK ROLAND S (Alice M) claims v pres Spfd h 29 Rogers av
—& Jill Nursery School (Mrs Claire F Ferrari) 735 Dewey
Jackman Russell H (Helen A) mach opr Spfd h 65 Avondale av
Jackson Bruce I tchr 115 Southworth h at Springfield
—Frank E (Barbara H) rem to Newton
—John I (Eleanor M) sls mgr Spfd h 33 Boulevard
—Mabelle M wid Lloyd r 53 Beverly Hills (upper)
Jackuback Stephen J (Sophie C) carp h 11 William
Jacobs Irving C (Esther) pres Gilbert & Barker Mfg Co Union at Cold Spring av h at Longmeadow
—Roland A (Eleanor M) sports caster WWLP TV h 441 Spring av
Jacobson Albert A (Ruth A) casemkr USA h 15 First
—Carl A (Freda E) sealer weights and measures Town Hall h 398 Elm
—Carl M (Jean) supt Water Dept (22) 126 Park h 30 Terry rd
—Gloria nurses' aide Spfd r 32 Church
—Gunnar (Charlotte I) insp AmBCorp h 32 Church
Jacques Alexina C died Apr 7 1957 age 84
—Leo P T (Ruth C) h 2284 Westfield
—Paul A (Anita L) clk PTS h 94 Chestnut
—Paul J (Mary V) rem to Spfd
—Richard C student r 94 Chestnut
—Richard P (Renate G) in USAirForce h 2284 Westfield
—Sarah E h 1000 Main
Jacquinet Frank M (Yolanda) plumber's helper Spfd h 144 Union
—Violet L rem to Springfield
Jahn Earl W (Virginia C) pres Shell Process Co Bliss h at Springfield
—Virginia C Mrs sec-treas Shell Process Co Bliss r at Springfield
Jambazian Jack (Barbara F) (City Stamp Works) 168 Baldwin h at E Longmeadow
James Alyce clk 26 Central h at Springfield
—Eugene F (Louise) rem to Springfield
—Harry D (Cleda M) school bus opr town h 29 Lowell
—Laura A wid Arthur E h 186 Ashley av
—Lillian T wid James clk Spfd r 117 Hampden
—Percy H (Anna E) gasoline Spfd h 41 Cora
—Theodore R (Pauline R) tool eng AmBCorp h 660 Morgan rd
Jameson Harold C (Virginia M) prod mgr MDFCo h 92 OhioAv
Jamieson Helen C wid Harold O r 70 Wolcott av
Jamroz Alexander J (Genevieve) process eng AmBCorp h Maple Heights
—Stephen R (Lila J) pres-treas Universal Cutter Service Inc 33 Norman h at Agawam
Jandro Harold L carman NYCRR h 52 High
—Harold L Mrs (Ruth R) died Apr 6 1957 age 62
—Ralph L (Marguret) mailhand NYCRR r 52 High
Janelle Sylvere R colorman SPCo r 37 Avondale av
Jangrow Leonora A wid Leon J h 25 Roanoke av
Janik Francis W (Joanne F) equipment installer TelCo h 97 Birch Park cir
Janis Anna Mrs r 55 Lyman
—Edward B (Norma E) policeman h 481 Brush Hill av
—Theodore J slsman r 39 Plateau av
Janiszewski Marcel (Bronislawa) h 39 Plateau av
Jankins William H (Louise D) lab tech SPCo Front h at Spfd
Janse Edward A (Florence A) floorman WECo h 39 Warren
—Francis J (Catherine F) die caster WECo h 114 Warren
—Rosemary M r 39 Warren
Jarry Frances T Mrs cashier 133 Elm r 15 Wilfred
—Leo R (Frances T) assembler CFalls h 15 Wilfred
—Maryke T cafeteriawkr 26 Central r 14 Southworth
Jasiewicz (Alice) mach opr Spfd h 88 Bliss
Jasmin Elsie L wid Ernest r 67 Angeline
—Frank A (Yvonne) barber Spfd h 1234 Memorial av
Jeal Erving A r 64 Queen av
Jean Donald E (Georgette G) rem to Agawam
Jeffers Winona E wid John T library asst Spfd h 49 Colony rd
Jefferson Frank C mach BMTCo r 660 Main
—Irene E tchr 369 Piper rd r 600 Main
—Olivine M wid Louis N h 660 Main
—Ruth R married George Nolan rem to Milford Conn
Jehova's Witnesses 1982 Westfield
Jenkins Donald C in USAirForce r 227 Cold Spring av
Jenks Esther W Mrs (Petty's Kiddie Shop) 241 Elm h at Feedings Hills
—Gerald (Rosemarie) arts clk 268 Park h at Feeding Hills

BRADFORD W. LEETE - Complete Insurance Service
ROOM 320, 293 BRIDGE STREET
TELEPHONE REPUBLIC 3-0050

TELEPHONE RE 3-5174
SPRINGFIELD
G-W
GRAHAM-WALLENGREN FUNERAL HOME
619 STATE STREET
SPRINGFIELD

—Marshall H (Elizabeth M) eng B&M h 232 Ashley av
Jenney Myrtle Mrs clk 26 Central h at Feeding Hills
Jennings Phillip clk 33 Windsor h do
Jennison Ernest R (Irene) mach 42 Phelon av h at Thompsonville Conn
—Harold K (Evelyn R) fuel oil 226 Morgan rd h do
—Irene G typist 42 Phelon av h at Thompsonville Conn
—Russell E (Shirley A) fuel oil 226 Morgan rd r do
Jenny Emil R (Louise A) h 144 Sikes av
Jensen George S (Mildred C) asst supv Spfd h 34 Johnson
—Niels (Jeannette T) repr NHRR h 51 Silver
—Philip R student r 8 Globe
—William (Genevieve) papermkr Holyoke h 110 Maple
Jepsky Harvey J (Diane) tchr Spfd h (1B) 1658 Memorial av
Jerome Arthur B tchr 425 Piper rd h at S Hadley
Jerreld Kenneth C (Viola A) mech 268 Park h 79 Pierce
Jessie's Beauty Studio (Mrs Jessie M Dadah) 658 King's hwy
Jewell Archie E (Lily R) h 158 Wilder ter ext
—Herman F died Apr 29 1957 age 86
Jigg's Market (Louis M Melchiori) 286 Park
Jock Rose A mach opr Spfd r 150 Morton
Jodoin Herme R (Mary S) pres Herme R Jodoin Constr Co Inc 68 Westfield h at Longmeadow
—Herme R Constr Co Inc Herme R Johnson pres 68 Westfield
—Lena M wid Alfred F matron Spfd r 75 Upper Church
—Lionel E (Frances M) trk driver Spfd h 506 Main
Jo-Don's Coffe Shop (Joseph DiRoma) 288 Park
Joe's New Room (Joseph Pello) news dlr 135 Elm
John Sarah F r 122 Garden
John's Esso Servicenter (John F Kochanek) 1247 Riverdale
Johnson A Salem (Lillian M) sta eng MCCo h 76 Roseland av
—Acoustics Inc Clifton R Johnson pres Clifton R Johnson Jr treas Western av
—Asbestos Co Clifton R Johnson pres-treas Western av
—Axel W r 657 Rogers av
—Carl B (Mildred E) office mgr Chicopee h 657 Rogers av
—Carl G (Clara M) janitor Spfd h 68 Church
—Carleton R (Beatrice A) mach opr HSDiv h 1062 Memorial av
—Clifton R (Jane C) v pres The Conn Valley Block Co 3 Bramble av pres Johnson Acoustics Inc and pres-treas Johnson Asbestos Co Western av h at Longmeadow
—Clifton R Jr (Marilyn G) treas Johnson Acoustics Inc h at Springfield
—Daisy G wid Joseph C r 41 Fabyan
—Edgar N tchr 425 Piper rd h at Springfield
—Edward A (Dorothy) mgr order control 42 Phelon av h at Agawam
—Eric G (Aina) emp West Springfield Woodworking Co Inc 120 Bosworth h at Springfield
—Ernest H (Jeanne M) group leader ESpfd h 54 Druids la
—Ernest R (Marguerite D) dist mgr S Amboy NJ h 73 Rogers av
—Estelle M Mrs clk 239 Memorial av r 553 Elm
—Forrest W (Celestine B) assembler Westinghouse h 62 Field
—Francis A clk SPCo r 7 Luddington ct
—George C (Gertrude) clk 1344 Dwight h 20 Hanover
—George E (Estelle M) mech 8 Mulberry h 553 Elm
—Gertrude E wid Emil J h 15 Royce ct
—Grace emp 42 Cooper h do
—Harold (Phoebe) supt of maint 429 Memorial av h at Wethersfield
—Harold W (Mildred A) tech WMassElecCo r 39 Allen
—Helen L wid Valamore clk 85 Elm h 7 Luddington ct
—Howard Marion H Adamson pres William S Adamson treas Norman L Snow clk rest 25 Park av
—Howard D junior executive 26 Central h at Wilbraham
—Hulda P wid Gustav J r 92 Bliss
—John R (Frances M) aircraftwkr HSDiv h 16 Clarence
—Joseph A (Mary A) h 601 Main
—Joshua (Martha) maint 26 Central h at Springfield
—Kenneth W (Lillian J) rem to Southwick
—Leonard E stock clk G&BMfgCo r 15 Royce ct
—Lindsay B Jr (Evelyn) dept mgr 26 Central h at Springfield
—Michael L (Arlene I) asst office mgr 333 River h 46 Warren
—Mildred E clk 26 Central h at Springfield
—Ragna B wid Olaf W payroll acct Agawam h Quarry rd n town line
—Ralph R (Leora H) mail porter NYCRR h 120 Front
—Richard C (Marjorie) constrwkr h 79 Day

—Stanley N (Barbara I) eng Agawam h 369 Rogers av
—Sylvia L clk 26 Central r Quarry rd n town line
—Thomas L mgr Carbola Chemical Co Front h at Palmer
—Vincent E (Nora L) letter carrier PO h 340 Dewey
—Wallace C (Shirley A) draftsman HSDiv h 7 Healy
—Walter mech Spfd r 69 New Bridge
—Walter O (Mary Lou) in USAirForce h 17 Fairview av
—Walter R (Edith E) (Johnson's Diner) 36 Union and furn rms 58 do h 103 Prince av
—William A mgr maint G&BMfgCo Union at Cold Springs av h at Springfield
—William F (Claire C) elec contr 37 Garden h do
—William R (Geraldine M) (Johnson & Brisset) 474 Westfield h 382 Dewey
—William V (Ella E) eng B&M h 45 Worthen
—& Brisset (William R Johnson and George E Brisset) constr estimator 474 Westfield
Johnson's Diner (Walter R Johnson) rest 36 Union
Johnston Calvin laborer r 7 Upper Church
—Eileen M Mrs clk 26 Central r 1002 Amostown rd
—George W (Bernadette M) tchr 115 Southworth h 20 Farnum
—Henry D (Evelyn S) v pres and asst to pres Strathmore Paper Co Front opp Depot h 171 Falmouth rd
—John M (Eileen M) h 1002 Amosttown rd
—John M Jr (Edna B) slsman NY h 45 Armstrong
—Lynwood S (Anna K) quality controlman SPCo h (1B) 1568 Memorial av
—William S (Dorothy R) rem to Longmeadow
Johr Lillian M wid Arne r 12 Railroad
Jolicoeur Joseph R (Margaret R) trk driver Spfd h 18 Globe
Jolley Oscar W (Phyllis A) v pres Holyoke h 17 Brewster rd
—Stella emp 175 Elm r 11 William
—Wayne L student r 17 Brewster rd
Jones Albert V (Jean) professional hockey player h (1A) 43 Colony rd
—Alfred D (Ingrid N) supv SPCo h rear 38 Ames av
—Alice W rem to Chicopee
—Anthony H rem to Springfield
—Boyd (Charlotte) maintman 26 Central h at Springfield
—Clyde P (Maybelle L) (Jones Variety Store) 251 Elm r 66 Warren
—Dexter J (Carrie H) h 78 Poplar av
—Dora V Mrs waitress 671 Main h 639 do
—Edward M (Marjorie M) elev mech Spfd h 104 Prospect av
—Edward W (Bertha) shipping clk Spfd h 33 Bridge
—Eileen A wid Fred R clk 188 Elm h 87 Lathrop
—Elizabeth M wid Marshall M h 56 Talcott av
—Elmer E (Florence M) fireman SPCo Front h at Huntington
—Ernest B (Alice R) with Curran-Jones Inc 109 Main and member Board of Water Commissioners (22) 126 Park h 18 Cedar av
—Frank B (Irene W) slsman SBLCo r 1578 Memorial av
—Harold E (Jessie H) car insp NYCRR h 134 Union
—Isabelle B wid Wallace A died Sept 29 1957 age 92
—Joan M clk 26 Central h at Huntington
—Lewis J dental lab h 1578 Memorial av
—Lewis J Jr (Marjorie) dentist 1218 Westfield h 9 Thomas dr
—Lucille C Mrs office sec (1-3) 68 Westfield h at Agawam
—Raymond L (Helen T) letter carrier 74 Elm h at Agawam
—Ronald B in USAirForce r 18 Cedar av
—Thomas B (Barbara M) executive officer Spfd h 252 King's hwy
—Variety Store (Clyde P Jones) 251-255 Elm
—Willard E (Susan) constrwkr h 1574 Memorial av
Jordan Earl S (Celora J) rem to Whittier Calif
—Edward S (Mary S) elec Spfd h 166 Morton
—Eleanor E wid Harold h 64 Queen av
—Gerald H (Highgan) mach AmBCorp h 201 Vadnais cir
—James r 69 New Bridge
—Madaleine P rem to Springfield
—Minnie M wid Ernest died Jan 22 1958 age 84
—Rosalie C tchr 201 Norman h at Agawam
—Russell S (Dorothy B) guard Third Nat Bank & Trust Co 85 Elm h at Easthampton
Jorey Bruce T film editor Agawam r 33 Woodmont
—Caro T (Rachael E) TV repr Amherst h 33 Woodmont
—Rachael E Mrs nurse 33 Woodmont r do
—Joseph Clifford S (Norma E) slsman Spfd h 129 Poplar av
Joslin Ada M Mrs h 73 Baldwin
—Frederick W (Ethel B) gen agt h 85 Falmouth rd
Joslyn Clifford W (Eva M) h 150 Morton
Joubert Edward A (Caroline V) maintman Spfd h 19 Prince av
Jourdain Charles J (Stella M) h 38 Eldridge av

Joy Frederick A student r 317 Prospect av
—Frederick M (Mary R) maintman Spfd h 317 Prospect av
—James died May 27 1957 age 67
—Jennie M wid James h 316 Park
Joyce Austin E (Bertha E) special policeman h 63 Upper Church
—Clayton R (Claire G) trk driver Spfd h 65 Upper Church
—Gordon F (Gertrude M) mech Hartford Conn h 27 Elm av
Jselunas Kazimer r 82 Hillside av
Juchno John T (Mary) heaterman MDFCo h 327 Morgan rd
Judd Martina P Mrs r 77 Tatham Hill rd
Judge David H (Kathryn R) asst treas Holyoke h 46 Mercury ct
Juko George J (Marion L) electro plater Spfd h 56 Westwood dr
—George R teller Spfd r 56 Westwood dr
—Marion L Mrs steno Spfd r 56 Westwood dr
Jung Donald F (Dolores G) pastor Grace Lutheran Church 1552 Westfield h 6 Woodmont
Jurkowski Mary C wid Stanley h 103 Tatham Hill rd
—Sophie V r 103 Tatham Hill rd
—Wilhelmina J buyer Spfd r 103 Tatham Hill rd
Jusseaume Alfonse A (Katherine) bus driver Spfd h 57 Elmdale
—Katherine Mrs mach opr Agawam r 57 Elmdale
Just Rite Auto Trim Co (Stanley E Tyburski and Walter J Potkai) 1392 Memorial av
Juszynski Frank J (Caroline A) TV installer Spfd h 160 Birnie av

K-V HOMES
Norman B Keddy pres William D Murphy v pre George Vadnais treas Edgar A Barre sls mgr home builders general building contractors and real est office 1160 Bay Sprngfield tel RE 3-7851—See p 95

Kabarsky Fred brakeman B&A r 51 Worcester
—Valentine emp WECo h 51 Worcester
Kaboray Michael (Lorraine) h 676 Union
Kaeppel George in USArmy r 1193 Elm
Kagan Frederick (Friendly Freddies) 1787 Riverdale h at Holyoke
Kahrman Bessie H wid Vernon W h 46 King's hwy
—Donald H (Barbara S) toolmkr Spfd h 235 Piper rd
Kalis Chester R (Doris M) lab tech AmBCorp h 425 Prospect av
—Doris M Mrs priv sec AmBCorp r 425 Prospect av
—Edward S (Eleanor F) h 361 Prospect av
Kallin Harold W (Ruth M) civil eng State Hwy Dept h (2B) 1586 Memorial av
Kalloch Henry J student r 162 Ohio av
—John R (Katherine D) tchr Spfd h 162 Ohio av
—Katherine D Mrs tchr Agawam r 162 Ohio av
Kaloroumakis Peter J (Bessie) acct Spfd h 39 Calvin
Kalpakian Mary E clk 26 Central h at Springfield
Kaminski John (Mary) treas Crystal Package Store Inc 509 Union h at Southwick
—Mary pres Crystal Package Store Inc 509 Union h at Southwick
Kan John W (Beatrice O) slsman NY h 193 Laurel rd
Kane Ernestine A clk 26 Central h at Southington
—Hollis F (Bertha) office mgr 1499 Memorial av h at Feeding Hills
—Irene E tchr 425 Piper rd h 509 Westfield
—Kenneth serviceman 772 Union h at Feeding Hills
—Margaret A wid John J h 640 Main
—Mary A wid Patrick P r 69 Harney
—Michael T (Mabel A) treas and mgr Spfd h 69 Harney
—Robert R (Bernice C) foreman G&BMfgCo h 31 Mercury ct
—Thomas E dairy Spfd h 19 Western av
Kanowski Merrill J (Antoinette M) shipping clk Spfd h 55 Cooper
Kantos Arianthe wid Charles (Charles Diner) 218 Union h 12 Boulevard
—Charles died Mar 23 1957 age 53
—Emaneal C (Katina T) cook Bradley Field Conn h 30 Second
—Estelle student r 12 Boulevard
Kantzer Lowell R Rev (Ruth A) pastor First Baptist Church h 128 Garden
Kapelewski Charles (Adele M) mgr Spfd h 63 Massasoit av
Kapinos Theodore S (Jessie C) trk driver Spfd h 14 Vernon pl
—Walter J (Anna B) h 52 Angeline
Kaplan Harold D (Frances M) real est agt Spfd h 45 Beverly Hills (upper)
Kaplinger Harold R (Maude E) firefighter Spfd h 1225 Morgan rd
Kappenman Frederick W (Kathleen E) mach opr Shell Process Co h 38 Potomac
—James F r 38 Potomac
—Thomas J (Claudette G) rem to Springfield
Karasklewicz Irene S Mrs addressograph opr WECo r 47 Mosher
—Stanley E (Irene S) mech Spfd h 47 Mosher

Phone DEVENS REALTY CO. 31 ELM STREET TEL. RE 9-1513 FOR A HOME OR MORTGAGE LOAN Member MLS

HOME BUILDERS
COMMERCIAL WORK
ROBERT E. SULLIVAN, INC.
217 Newton Road Tel. RE 3-9142
Yerrall & Yerrall, Agents
44 Vernon Street
Tel. RE 2-9714

Karkut Dieter F in USAirForce r 524½ Main
Karlstrom Norma F Mrs clk HSDiv r 61 Bosworth
Karnes Priscilla A wid Frederick R r 96 Worthy av
Karpinski Frank (Jennie) (Frank's Barker Shop) 770 Main h at Wilbraham
Kasacek Stanley Jr (Helen M) toolmkr Spfd h 82 Mercury ct
Kasheta Walter art dir 33 Westfield h at Westfield
Kasip William J (Katharine) h 176 Hillcrest av
Kasiuskas Clement Rev r Monastery av
Kasper Edward J (Loretta E) experimentalwkr AmBCorp h 77 Ashley
—Helen J rem to Springfield
Kassonos Nicholas whol produce Spfd r 11 Railroad
—Peter D whol produce Spfd h 11 Railroad
Katsoulis Dorothy G asst sec School Dept (14) 126 Park r 322 Main
—George M (Catherine G) (Katsoulis & Sons) 100 Bridge h 322 Main
—Harry G clk 100 Bridge r 322 Main
—John S student r 226 Monastery av
—Marcus S student r 226 Monastery av
—Markos G (Dorothy C) v pres-treas Springfield Muffler Co 518 Memorial av h 580 Main
—Steven M (Trila S) (Westside Market) 690 Main h 226 Monastery av
—& Sons (George Katsoulis) grocers 100 Bridge
Katsounakis Mary G Mrs r 41 Boulevard
Katt William P (Jean D) policeman h 37 Day
Katz Alfred J (Iris B) slsman Holyoke h (1A) 1554 Memorial av
Katze June V bkkpr GFBCo Palmer av n Circuit h at Springfield
Kavanagh William P (Shirley H) with Old Storrowton Tavern Storrowton Village h 1305 Memorial av
Kawie Peter F (Camilla L) autobody shop Spfd h 142 City View av
Kazantis Nicholas (Alice) clk PTS h (1A) 67 Colony rd
Kearns Eugene J physical dir NY r 89 Dorwin dr
—Eugene P (Arlene L) acct Spfd h 89 Dorwin dr
Keating Edward V (Angeline M) shipping clk Spfd h 263 River
—Raymond J (Elizabeth) maintman Westfield h 24 Vadnais cir
Keay William (Jane Y) service mgr G&BMfgCo Union h at Springfield
Keeling Diane B clk 26 Central h at Westfield
Keenan Joseph F (Stasia M) bus opr Spfd h 827 Main
Kehoe Mildred D Mrs executive dir West Springfield Housing Authority Town Hall and veteran's investigator do r rear 70 Grove
Keith James L student r 1233 Westfield
—V Paul (Hazel A) town acct (11) Town Hall h 1233 Westfield
Keleher John J Jr (Louise) slsman 884 Union h at Springfield
Kelleher Christina A wid John F h 111 Garden
—Jean M Mrs nurse 48 Hayes av r do
—John J (Jean M) slsman Spfd h 48 Hayes av
Kellen Abraham rem to NY
Keller Donald S researchwkr 26 Central h at Longmeadow
Kelley James E (Maragret G) lieut WSFD h 79 Grove
—Ralph E (Audrey K) mining eng Westfield h 69 Ely av
Kelliher Jean M tchr 425 Piper rd h at Springfield
—Mathew E (Ann M) mgr trainee Spfd h 29 Colony rd
Kellogg Doris M Mrs clk 26 Central h at Feeding Hills
—Lee F Jr (Roberta) rem to Westfield
Kelly Abbie M clk 26 Central h at Springfield
—Alice M rem to Los Angeles Calif
—Arthur J (Margaret M) elec NYCRR h 139 City View av
—Bernard G rem to Los Angeles Calif
—Bernard R rem to Los Angeles Calif
—Bernice K Mrs clk 730 Union r 164 Main
—Douglas (M Joan) r 145 Ohio av
—Edward F (Louise P) slsman Spfd h 91 Hampden
—Elmer J (Jeannette C) maintman Holyoke h 45 Fox
—George E (Bernice K) pres-treas Petroleum Supply Inc 730 Union h 164 Main
—George R mech 730 Union r 164 Main
—Hertha Mrs nurses' aide SHosp r 524½ Main
—James J h 33 Avondale av
—John J (Annie B) pourer Spfd h 746 Westfield
—Mary A buyer Spfd h 12 Pleasant
—Mary C rem to Northampton
—Mary S rem to Baltimore Md
—Regina M student r 139 City View av
—Robert C mach opr Thompsonville Conn h 91 Hill
—Thomas D (Eileen T) cleaner Holyoke h 38 Hillside av
—Willard (Hertha) in USAirForce h 524½ Main
Kelly's Market (Joseph B Bondi) grocers 73 Hanover
Kelso Paul F (Norma E) mail sorter NYCRR h 67 Lewis av
Kemp Peter J (Teklia R) letter carrier Chicopee r 504 Rogers av
Kemper Richard V (Olive E) field rep Spfd h 51 Terry rd
Kempf Ida wid Anton T housewkr h 34 Nelson pl
Kendall Catherine E wid Charles D h 50 Tatham Hill rd
—Norman (Elinor R) abrasive eng Chester h 426 Rogers av
—Watson L (Phyllis B) h 185 Rogers av
Kendra Fred J (Helen A) sta fireman WMassElecCo h 67 Bliss
Kendrew Mary W Mrs cafeteriawkr 26 Central h at Springfield
Kendzierski John S (Pearl P) toolmkr Westfield h Quarry rd
—Stanley J (Catherine) butcher Spfd h 686 Prospect av
Kenerson Stanley M (Catherine L) treas Metocraft Alloy & Plastic Co rear 1039 Memorial av h at Springfield
Kennedy Daniel B (Mary B) car insp NHRR h 19 Hill
—Edward M student r 94 Verdugo
—Edward M (Mary E) (Ed's Drive In) Bridge c New Bridge h at Springfield
—Eileen M compositor Spfd r 122 Ely av
—Elizabeth G tchr 215 King's hwy h at Chicopee Falls
—Francis X (Helen V) bus opr StRy h 34 Overlook dr
—George W mech Spfd r 410 Elm
—J E Appliances (Joseph E Kennedy) gasoline and household appliances 914 Westfield
—James B (Laura D) h 4 Elizabeth
—John E (Elizabeth G) letter carrier SPO h 18 Johnson
—John E (Eunice M) h 164 Ely av
—John E Jr student r 18 Johnson
—Joseph E (Mary P) (J E Kennedy Appliances) 914 Westfield h 101 Orchardview
—Louise M Mrs r 402 Hillcrest av
—Martin (Agnes G) draftsman G&BMfgCo h 410 Elm
—Mary C clk HSDiv r 19 Hill
—Michael J (Elizabeth J) car repr StRy h 94 Verdugo
—Miriam I Mrs office sec 1010 Memorial av r 2133 Westfield
—Stewart (Bessie) car insp B&A h 122 Ely av
—Stewart A (Janet) yard clk NHRR h 63 Worcester
—Thomas J (Anita H) tchr Spfd h 43 Overlook dr
—Thomas J (Sarah H) h 53 Worthen
—Walter J (Catherine) in USArmy h 26 Bliss
Kenyon Charles (Pearl E) furn rms 268 Elm h do
Keonane Charles J (Vera L) storekpr CFalls h 66 Jensen cir
—Minnie M wid Timothy J h 131 Southworth
—Vera L Mrs clk 26 Central r 66 Jensen cir
Keough Michael P (Henrietta) tailor 711 Westfield h 43 Maple
Kerin Dorothy M Mrs priv sec 26 Central h at Holyoke
Kernan Matthew C (Gertrude E) interior decorator Spfd and painter 381 Elm h do
Kerns George S (Isabel) (Elms 5c to $1.00 Store) 217 Elm h at Holyoke
Kestner Ernest W (Elizabeth M) mgr pictorial dept 26 Central h 77 Alderbrook la
Ketner Irene A Mrs office sec Longmeadow h rear 1268 Riverdale
—John J (Irene A) technical rep Seattle Wash h rear 1268 Riverdale
Keyes Edmund M purchasing agt 26 Central h at Amherst
—Evelyn A Mrs tchr Spfd r 34 Harwich rd
—Florence E Mrs ty;pist Spfd r 2052 Westfield
—John E (Evelyn A) ins agt Spfd h 34 Harwich rd
—Kenneth H (Mabel C) asst cashier WSpfd office of The Third National Bank & Trust Co 85 Elm h 52 Sherwood av
—Lewis E (Florence E) ins Spfd h 2052 Westfield
Kibbe Harlow E (Katharine W) mech eng Westinghouse h 67 Harwich rd
—Joan E student r 67 Harwich rd
—Katharine W Mrs tchr Agawam r 67 Harwich rd
Kidd Robert J (Eleanor W) v pres-treas Holyoke h 190 Ohio av
Kidder Addison R (Mabel A) foreman Spfd h 67 High
—Rodney (Bella T) roofer h 639 Main
Kieffer Adolph F (Paula L) insp HSDiv h 50 West
Kilb Margaret T mgr Spfd r 205 Monastery av
Killeen William M (Teresa P) boys' dir 647 Main h 139 Birch Park cir
Killela Loretta C Mrs cafeteriawkr 369 Piper rd r 120 Hampden
—Michael P (Loretta C) mach G&BMfgCo h 120 Hampden
Kimball Donald photowkr Spfd r 600 King's hwy
—Edward J (Doris H) mech 268 Park h at Springfield
—H Paul (Evelyn J) slsman SPCo h 77 Tatham Hill rd
—Herbert E (Helen M) parts mgr 268 Park h at Springfield
King Anthony E (Charlotte H) mach opr AmBCorp r 60 Irving
—Anthony E (Charlotte H) mach opr AmBCorp r 60 Irving
—Arthur R (Dorothea) (Art-Lite Signs) 180 New Bridge h at Springfield
—Betty wid Richard assembler Chicopee r 43 Plateau av
—Charles G Rev (Emma C) pastor Mittineague Congregational Church h 16 Elm av
—Ethel E wid William A r 110 High
—Eugene F (Lorraine R) tchr 425 Piper rd h 353 Amostown rd
—Frederica S Mrs h 376 Amostown rd
—George H (Ada H) foreman BInc h 19 Houston rd
—George P (Mary C) auto mech 824 Main h 17 Sprague
—Harry G (Elizabeth E) sta fireman Westfield h 63 Baldwin
—Janice M clk 26 Central h at Southwick
—Joan H married Richard Lisheness rem to Springfield
—Kone dairy bar 511 Riverdale
—Mary C Mrs clk Spfd r 17 Sprague
—Mary E wid Walter C h 60 Irving
—Milton A mach Spfd r 55 Oleander
—Minnie Mrs cafeteria mgr 1967 Westfield r 102 Lancaster av
—Patricia A clk USEnvCo r 60 Irving
—Paul F student r 102 Lancaster av
—Phyllis E priv sec 26 Central h at Springfield
—Ralph L (Eleanor E) trk driver 70 Windsor h 62 do
—Redford P (Rose M) eng NYCRR h 130 Union
—Richard W in USAirForce r 254 Park
—Royal C (Minnie A) polisher Spfd h 102 Lancaster av
—Ruth A clk Spfd r 54 Cooper
—William A Jr (Evelyn) firefighter WSFD h 17 Fabyan
Kiniry William J (Loretta S) camerman Spfd h 74 Irving
—William J (Ruth S) rem to Greenfield
Kinkade Christine L Mrs clk (29) 126 Park r 120 Orchardview
—Merwin E (Christine L) foreman WECo h 120 Orchardview
Kinney Bernice A tchr 767 Main r 26 Burford av
—Betty tchr Spfd r (7) 56½ Bliss
—G R Co William J Burns mgr shoes retail 1267 Riverdale
—H Drue (Ruth B) rem to Fairfax Va
—Harry L (Kathleen L) mech 1483 Riverdale h 60 Elmdale
—J Kenneth junior executive 26 Central h at Westfield
—Marion W Mrs clk 26 Central r 74 Orchardview
—Phyllis M married Harvey Cusson rem to Agawam
—Ray Service Station (Raymond Kinney) gasoline 1483 Riverdale
—Raymond (Hazel P) (Ray Kinney Service Station) 1483 Riverdale h 26 Burford av
—Raymond P (Marion W) clk G&BMfgCo h 74 Orchardview
Kinnin Thomas farmhand r 137 King's hwy
Kinzie Charles P (Beatrice) (Kinzie & Son) 573 Riverdale h at Chicopee Falls
—& Son (Charles P Kinzie) gasoline station 573 Riverdale
Kirby Claire P Mrs clk 85 Elm r 978 Westfield
—Gladys N Mrs section mgr Spfd h 117 Hampden
—Harold G (Grace C) employment mgr 42 Phelon av h at Springfield
—John P Jr student r 51 Talcott av
—Mary E Mrs sls clk Spfd h 51 Talcott av
—Patricia A steno HSDiv r 51 Talcott av
—Philip L (Claire P) brakeman B&M h 978 Westfield
Kirkcaldy Albert M trk driver Spfd r 94 Riverdale
—Marion G clk MMLInsCo r 94 Riverdale
—William (Isibelle S B) trk driver Spfd h 94 Riverdale
Kirkland William H r 903 Main
Kirouac Elodie Mrs r 19 Maple ter
Kisiel Albert (Rose A) piler USRCo r 37 Belle av
Kitchen Wilfred R (Louise B) chemicalwkr G&BMfgCo h 550 Main
Kjoller Nettie W wid S Alexander died May 19 1957 age 78
—Priscilla clk Spfd h 57 Armstrong
Klauber Barney B Jr (Marion E) policeman h 110 High
—Bohumil (Marie) h 44 Bridge
—Premysl O (Mary L) firefighter WSFD h 43 Harney
Kleckner Melvin (Margaret) rem to Vermont
Klein William H (Bertha S) clk of corp Eastern States Storm Window Inc 1010 Memorial av h at Springfield
—William J (Muriel R) v pres Boxmakers Inc 140 Norman h 58 Rogers av
Kleine James D (Ruth W) in USAirForce h 6 Penrose

Klibanoff Benjamin R (Abby B) rest Spfd h 18 Colony rd
Klicka Alfred H acct MCCo r 102 New Bridge
—Bernard F (Edna) elec NHRR h 24 Hampden
—Emil J (Lottie E) rem to Chicopee Falls
—Joseph E h 102 New Bridge
—Mary C wid Fred E h 102 New Bridge
Klinakis Stanley A (Angeline) whol florist 128 Almon av h do
Kling Christian J (Nora V) welder Agawam h 139 Park av
Klinger Shirley J clk 91 Church r 21 Spring
—William H (Julia R) welder Westinghouse h 21 Spring
—William H Jr in USAirForce r 21 Spring
Knapik Edward E (Helen P) plumber 1723 Riverdale h do
—Mary M wid Stephen baby sitter 130 Boulevard r do
Knapp Norval P (Jewel B) rem to Westfield
Kneeland Bdg 325 Memorial av
—Robert S (Annie P) clk The Library Book House Inc and clk of corp The National Library Bindery Co 271 Park h at Longmeadow
Knight Frank C (Judith S) TV announcer Spfd h (2B) 47 Colony rd
—Frank O h 34 Eldridge av
—Frank R (Ruth C) slsman Denver Col h 26 Woodmont
—Harold H (Elizabeth) mach opr Premold Corp h 19 Prince av
—Iva B wid Frank M h 1246 Memorial av
—William emp Mother of Sorrows Monastery r Monastery av
Knightly William T (Patricia A) prod eng HSDiv h 14 Potomac
Knights of Columbus Home 65 Park av
Knoll Motel Inc Alex Gallagher pres-treas auto courts and motels 572 Riverdale
Knott Montague r 88 Lewis av
Knox Inc Carl F Hertel mgr distributors 528 Main
—Wilfred C (Pearl C) elec Westinghouse h 364 Main
Knudsen Everett B (Nancy M) branch mgr 268 Park h at Springfield
Knudson Charles J (Edna A) mgr Albany NY h 472 Cold Spring av
Kobera William F Jr (Mildred K) slsman Cambridge h 66 Meadowbrook av
—William F III (Mary L) in USMarines r 66 Meadowbrook av
Koch Karl researchwkr 26 Central h at E Longmeadow
—Richard C (Lois J) dept mgr Chicopee h 156 Craiwell av
Kochanek John F (Josephine C) (John's Esso Service Center) 1247 Riverdale h at Springfield
Koebel Mabel O wid Walter V r (2A) 76 Colony rd
Koerner Otto A (Thelma A) far and florist 676 Birnie av h do
Koffee Kup Donuts Sooren M Zamanigian mgr bakery 816 Westfield
Kohl Jacob W (Dorothy P) analyst HSDiv h 444 Cold Spring av
Kokoszka John J (Mary A) press opr MDFCo h 168 Cayenne
Kolodziej Alice M clk 26 Central r 977 Piper rd
—Andrew J emp VNInc r Quarry rd n town line
—Casimir (Norma M) h 38 Grandview av
—Charles C farmhand r Quarry rd n town line
—Frank J (Ruth V) excavating contr h 526 Prospect av h do
—Jacob W (Mary S) far Quarry rd n town line h do
—John J farmhand r Quarry rd n town line
—Joseph J farmhand r Quarry rd n town line
—Stanley h 29 Sprague
—Stanley (Zofia) h 977 Piper rd
—Stanley J tirewkr CFalls r Quarry rd n town line
—William J (Mary P) porter Spfd h 170 Prospect av
Kolstee Hans M (Ina G) emp Westinghouse h 36 Southworth
Koltopoulos Joseph h 74 Sprague
Konarski John F (Stephanie A) setupman AmBCorp h 46 Jensen cir
—John F Jr in USArmy r 46 Jensen cir
Kondret Bernard E (Ella A) maintman 12 Lowell h 148 Prospect av
Konicki Alfred J (Dorothy A) pattern cutter Chicopee r 25 Ohio av
Konieczny Stanley J (Marion M) mach USA h 47 Maple Heights
Konovalchick John Jr (Theresa M) material handler HSDiv h 1608 Westfield
Konovelchuk Stephanie A clk GFBCo Palmer av n Circuit av h at Springfield
Kopasky Frank S (Irene) tavern Agawam h 1362 Piper rd
—John J (Geraldine) furnace unloader Westinghouse h 1339 Piper rd
—Walenty (Michalina) market gardener 1349 Piper rd h do
Kopelewski Adele M Mrs hairdresser Spfd r 63 Massasoit av
Kopinsky Albert J (Joan M) tech SPO h 35 Queen av
—Rosalie E wid Frank M h 216 Norman
Koplin M George v pres Rund Express Freight Lines Inc 70 Windsor h at E Longmeadow
Korabowski Casimir (Aniela) mach CFalls h 1211 Piper rd
—Helen E clk 26 Central r 1211 Piper rd
Kordzikowski Adelia clk of corp Holiday Motel Inc 1254 Riverdale r do
—Bertha Mrs pres Holiday Motel Inc 1254 Riverdale h do
Koretz Joan comptometer opr G&BMfgCo r 100 Wolcott av
—Sam (Antonine) h 100 Wolcott av
—Walter A engraver 1702 Riverdale r 100 Wolcott av
Korkosz Caroline B Mrs tchr 1967 Westfield r 62 Day
—Gregory J student r 72 Hearthstone rd
—Stanley S (Victoria R) carp h 72 Hearthstone rd
—Stanley S Jr (Caroline B) serviceman Spfd h 62 Day
Korob Kay L typist GFBCo Palmer av n Circuit av h at Feeding Hills
Korol Sema V tchr 425 Piper rd h at Springfield
Korpac Catherine wid Anthony h 50 Wilfred
—Elizabeth Mrs cafeteriawkr 80 Massasoit av r 53 do
—John (Elizabeth) emp AmBCorp h 53 Massasoit av
—Peter J (Mary A) blksmith emp 35 Wayside av h 49 ConnAv
—William (Jennie) mach opr Chicopee h 55 Wilfred
Korzeniowski John E (Anna) lathe opr Chicopee h 42 Silver
—William C tool designer 42 Phelon av h at Chicopee
Kosiba Antoni (Magdalena) h 893 Piper rd
Kosiorek Walter J (Anna M) gardener Westfield r 1614 Westfield
Koskie Barbara M married Robert Harvey rem to Springfield
—Fred T (Clara B) mach G&BMfgCo h 595 Union
—Joan E nurse Los Angeles Calif r 595 Union
Kosliwoski William emp 46 Symrna r do
Kotfila Elizabeth clk 26 Central h at Holyoke
Kotlarski Victoria E wid Frank W cafteriawkr 26 Central h 189 Morgan rd
Kotowitz Frederick (Marie) mach opr Westfield h 49 Hillcrest av
Kotowski Frederick J (Janice M) emp HSDiv h 13 Chapin
Kowal Thelma M clk 26 Central h at Westfield
Kowalczyk Joseph A (Mary E) mach opr Spfd h 144 Hillcrest av
Kowaleski George Brother r Monastery av
Kowarsky Howard H (Claudia R) cutter Spfd h (B) 1550 Memorial av
Kozacvka Frank H (Lorraine) registered repr Spfd h 226 Hillcrest av
—Lorraine Mrs clk Spfd r 226 Hillcrest av
Kozaira Mitchell (Angelina M) elec CVMfgCo h 63 Sprague
Kozak Constantine (Olga M) mach opr MDFCo h 27 Warren
Kozar Eugene Rev r Monastery av
Kozikowski Eleanor L Mrs clk TelCo r 35 Paulson dr
—Henry J (Julia C) tinsmith Indian Orchard h 35 Paulson dr
—Henry J Jr (Eleanor L) carp Agawam r 35 Paulson dr
Koziol Edward J (Florence E) mach 42 Phelon h at Westfield
—Erwin F (Amelia T) trk driver Spfd h 110 Kings hwy
—Henry A (Doris E) tool designer 42 Phelon h at Westfield
Kozlowski Stella B Mrs housekpr E Longmeadow h 47 Worthen
Kozolowski Kazimer (Mary M) mech Spfd h 11 Piper rd
Kozukiewich Anna wid William hotelwkr Spfd r 46 Smyrna
Krach Mitchell P (Theresa S) gen mgr 366 Memorial av h at Longmeadow
Kraemer Anna L wid William h 130 Pine
—Charlotte wid Hans office sec Holyoke and pres-treas New England Roto Engraving Co Inc 1702 Riverdale h (1) 43 Witch Path
—Dorothy M clk AmBCorp and tchr music 130 Pine r do
Krafchuk Edward (Jacqueline) clk Agawam h 1448 Riverdale
—Jacqueline Mrs clk Agawam r 1448 Riverdale
Krajewski Veronica F h 59 Bridge
Krambeal John C (Anna M) lathe opr HSDiv h 122 Bridge
Kramer Melvin J (Helen) psychologist Holyoke h 31 Mercury ct
Kramp Charles W (Barbara A) serviceman TelCo h 74 High
Kraus Elizabeth G stenographic supv SPCo Front h at Springfield
Kraverotis Angelo P (Sophie G) peddler h 680 Main
Krawcz Carol M married Philip Beele rem to Springfield
Krawczyk Henry M (Rita L) mach PM&GCo h 23 Railroad
—John A (Caroline R) peddler h 23 Railroad
Krawczynski Joseph (Loretta M) route slsman Spfd h 75 Elmdale
—Loretta M Mrs slswoman Robert Hall Clothes Inc r 75 Elmdale
—Stanley J (Albertine B) washing machines Spfd h 85 Lancaster av
Krawic Nelson E (Marion) slsman 134 Memorial av h 69 Overlook dr
Kreimendahl Lina H Mrs clk of corp 31 Sylvan h at Westfield
—Walter (Edna M) eng 43 Phelon av h at Springfield
Krejewski Florence married Raymond Pelletier
Krejmas Frank A (Jane) assembler Westfield h 205 Heywood av
Krepela Charles J firefighter WSFD h 25 Hillside av
—George J (Rachel S) letter carrier h 27 Hillside av
—Henry C (Florence M) h 54 Maple
Kreuter William T (Louise) sec-treas Tire Engineering Co Inc 1595 Riverdale h at Easthampton
Krofsky Jean J editor 26 Central r 293 Piper rd
—Walter J (Clementine R) h 293 Piper rd
Krook John J h 82 Grove
Krota Henry (Irene V) bartender Spfd h 891 Amostown rd
Krueger Walter E (Juliette M) elec WMassElecCo h 23 Wistaria
Krukowski Albert J radio eng WSPR r 163 Chestnut
—Joseph M (Stella A) h 163 Chestnut
—Joseph A Jr student r 163 Chestnut
Krumpholz Max (Alice) pres Tire Engineering Co Inc 1595 Riverdale h at Holyoke
—Sandra L X-ray tech Holyoke r 78 Jensen cir
Krupa Stanley R (Mae F) draftsman 42 Phelon av h at Chicopee
Krupienski Barbara J Mrs clk 26 Central r 17 Mosher
—James C (Barbara J) student h 17 Mosher
Kubik William W (Pearl) h 81 Baldwin
Kucerik Anton (Rose A) h 69 Larchwood
Kucharzyk Edward J (Norma G) shaper opr MDFCo h 100 Prince av
—John F (Angie M) dropforger Spfd h 110 Queen av
Kuchta Andrew h 20 Globe
Kuenzel Charles L h 83 Boulevard
Kuhn Albert M (Annie J) h 25 Boulevard pl
Kuhnel Joyce M clk Spfd r 80 Almon av
—Ralph (Laura R) supt Spfd h 80 Almon av
Kulha John G (Emily T) asst mgr Spfd h 111 Westwood dr
Kulick Richard W (Janet) slsman MCCo h 1580 Memorial av
Kulig Albert J (Anna J) assembler Westfield h 1240 Piper rd
—Pearl Mrs clk 42 Phelon av h at Springfield
—Richard E trk driver Spfd r 1240 Piper rd
Kulik Bertha K r 227 Ashley av
—Edward J student r 121 Wayside av
—Edwin in USAirForce r 121 Wayside av
—Eugene F (Barbara A) maintwkr Holyoke h 145 Beverly Hills (upper)
—Frederick C IBM opr Spfd r 208 Ashley av
—John A (Nellie) grinder G&BMfgCo h 121 Wayside av
—Myron S (Julia V) assembler MDFCo h 208 Ashley av
—Myron S Jr (Shirley E) grinder Spfd h 15 Vadnais cir
—Stanley J r 208 Ashley av
Kulpinski Edmund F r 49 Lowell
—Frank J (Nellie M) refinisher Spfd h 49 Lowell
—Helen bkkpr Spfd r 31 Colton av
—John S student r 49 Lowell
—Theodore F r 49 Lowell
Kunosek Ralph r 7 Upper Church
Kunz Frank H (June A) elec Spfd h 30 Ames av
—June W clk Spfd r 30 Ames av
Kupiec Stanley r 46 Smyrna
Kuralt Kenneth J (Ruth H) mobile canteen h 269 Baldwin
Kurlej Elizabeth wid Jan h 637 Morgan rd
—Maxine mach opr 91 Church r 637 Morgan rd
Kurtz Gail E clk 26 Central h at Springfield
Kurukian Paul G (Georgette A) (Sunbright Cleaners & Dyers) 764 Main h 340 Dewey
Kusek Charles R (Catherine E) mach CVMfgCo h 258 Ashley av
—Leo S blocker Spfd r 258 Ashley av
Kuselias Marion M clk 26 Central h at Springfield
Kusnick Walter E (Anne T) acct CFalls h 208 Lancaster av
Kutchuck Edith L Mrs office sec Spfd h (2A) 1554 Memorial av
Kutzenko Dorothy E IBM mach opr 42 Phelon av h at Springfield
Kuzdzal Emil mgr 82 Elm r 34 Worthy av
—Marie wid Walter G h 34 Worthy av
Kwiatkowski Michael S (Irene A) trk driver 115 York h 18 Angeline
—Rita Mrs physical education tchr Spfd r 100 Quarry rd n town line
—Ronald (Rita) engineering equipment mech Chicopee h 100 Quarry rd n town line
Kwiatowski Lawrence (Joanne) trk driver h 2132 Westfield
Kyros C William (Theodora) carwasher Spfd h 25 Harney
—William G (Angelina G) h 48 Janet
Kysiel Cecilia wid Alexander h 63 Sprague
—Katherine student r 63 Sprague

L AND L HEAT TREATING CO
(Walter I and Francis D Looney) tool and di hardening high speed steel hardening annealin and tempering cast iron normalizing cyanidin and liquid carburizing 349 Cold Spring av t BE 7-4127

HAMPDEN SAVINGS BANK
INC. 1852 - - - - 19 HARRISON AVENUE
Small Loans on Individual Signatures Up to $1000
Repayable by monthly installments

abardie Parkhurst E (Reba R) carp Spfd h 22 Janet
aBarre Estelle F Mrs h 83 Birch Park cir
LABBE P A CO
(Paul A Labbe) roofing and sheet metal work furnaces and ventilation 364 Westfield tel RE 2-2343—See p 1045
—Paul A (Clara M) (P A Labbe Co) 364 Westfield h 107 Woodmont
—Paul S (Shirley B) roofer emp 364 Westfield h 236 Vadnais cir
aBelle Alfred J (Agnes N) optometrist Spfd h 97 Garden
—Clara M h 2042 Riverdale
abelle Emile J (Anne L) rem to Springfield
aBerge Janet G Mrs key punch opr WECo r 34 Colton av
—Raymond L (Dorothy I) rem to Springfield
—Wilfred W (Janet G) crib atdt VNInc h 34 Colton av
abigalini Clara wid John B mach opr Spfd h 86 Bridge
aBonte Walter O student h 246 Park
aboranti Ernestine clk 26 Central r 34 Monastery av
—Louis (Marie J) motor repr Spfd h 34 Monastery av
aBranch Henry E (Vivian Y) yard brakeman NYCRR h 126 Baldwin
aBranche Ernest A (Glorianna) millwright SPCo h 105 Hampden
—Ernest J in USNavy r 105 Hampden
—John P in USAirForce r 871 Main
—Ovide H (Agnes M) compositor SPCo h 871 Main
—Raymond P (Mary A) mach SPCo h 105 Hampden
—Robert F (Vera O) welder Spfd h 32 Irving
—Thomas E (Barbara) mach opr Spfd h 50 Chapin
aBrecque Conrad M (Nellie R) v pres-gen supt T A Pearson Asosciates Inc 686 Union h at Springfield
abrecque Joseph (Yvonne) pres-treas Casa Buona Inc 1146 Memorial av h at Springfield
abrie Gertrude M wid Amedee r 576 King's hwy
aBroad Evelyn M wid Arthur G assembler WECo r 32 Riverdale
acas Wilfred J (Eva M) trucker Spfd h 1011 Elm
acative Carmen (Santina S) rem to Chicopee
acey George A (Victoria T) emp State Hwy Dept h 99 Chestnut
—William E carp r 50 Elm
aChapelle Richard W (Gloria L) bdg contr 55 Autumn rd h do
achapelle Richard R slsman Spfd r 149 Dorwin dr
—Romuald A (M Charlotte) mgr Spfd h 149 Dorwin dr
acomara Aelred Rev r Monastery av
aconti Aurelius G (Ida A) slsman Spfd h 26 Churchill rd
aCour Aurore wid Charles E h 84 Hill
—Edward R (Wanda E) auto mech Spfd h 84 Hill
aFlamme Emil E (Regina R) sheetmetalwkr NYCRR h 46 Fox
aflamme Wilfred J (Dorothy R) loader 1794 Columbus av h 20 Sprague
aFleche Charles R (Katherine) rem to Springfield
—Herve L (Anne Z) emp Spfd h 184 Windsor
—Rene W student r 184 Windsor
aFleur Edward J (Alice G) mach NYCRR h 555 Main
—Normand G (Rita V) mail clk NYCRR h 128 Hillcrest av
afleur Edward F (Florence L) asst mgr Spfd r 12 Ames av
—Florence L Mrs beauty shop 12 Ames av r do
—Frank E h 12 Ames av
aFogg Merlys restwkr Spfd h (2B) 494 Cold Spring av
afond Elizabeth C Mrs clk 135 Memorial av r 53 Elmdale
—Walter J (Elizabeth C) trk driver 133 Bliss h 53 Elmdale
aForce Joseph A r 129 Lancaster av
aFortune Arsene P (Catherine E) brakeman NYCRR h 39 Prince av
—James A (Anne M) h 1250 Westfield
—Leonidas died Nov 23 1957 age 65
—Marlene A married Richard A Roberts rem to Springfield
afortune Leon r 903 Main
aFountain Nelson A (Albina) polisher Spfd h 121 Ashley av
aFramboise John J (Theresa G) paperwkr Holyoke h 33 Birch Park cir
aframboise Francis A (Emilia B) mach Spfd h 11 Baldwin
aFrance Leopold E (Leone Y) grinder PM&GCo h 10 Pleasant

LaFreniere Richard N (Ruth J) rem to Springfield
Laframboise Alphonse J (Rose R) trk driver Spfd h 953 Memorial av
Lague Lionel J (Blanche A) foreman Spfd h 375 King's hwy
LaGuercia Frederick P (Edna L) service mgr Westfield h 33 Larchwood
—Mary R wid Anthony nurse's aide Spfd h 1164 Westfield
Laird Edward H (Hilda K) h 153 Morton
Lajoie Armand E (Marguerite S) asst mgr Spfd h 161 Morton
Lak Katherine Mrs waitress 1654 Riverdale h 173 Highland av
Lake Engineering Co Alfred R Poudrier mgr heating and ventilating contrs 110 Bridge
Lakin Charles W (Charlotte P) slsman Spfd h 55 Birch Park cir
LaLiberte James J asst controller PM&GCo Circuit av h at Holyoke
Laliberte Janet receptionist emp John H McCarthy r 719 Piper rd
—Louis F (Jeanette R) elec Spfd h 719 Piper rd
Lally David W (Doris M) acct Spfd h 29 VanHorn
—Francis B (Della F) tchr dancing Chicopee h 1036 Amostown rd
—Robert F (Janet T) asst to pres Westfield h 88 Northwood av
LaLonde Albert D (Mary E) supv G&BMfgCo Union at Cold Spring av h at Springfield
Lalonde Albert J (Elizabeth A) slsman Spfd h 205 Laurel rd
Lamagna Pasquale M (Alice R) h 35 Irving
Lamarche Roland E Jr (Jean) in USNavy r 1136 Memorial av
Lambert A Mildred Mrs steno Westfield r 300 King's hwy
—Alfreda A wid Lucien r 185 Labelle
—Frank (Pearl H) insp P&WADiv h 65 Althea
—John N (A Mildred) asst treas and office mgr Westfield h 300 King's hwy
—Leonard W (Evelyn) diemkr Holyoke h 116 King's hwy
—Pearl H Mrs reporter Spfd r 65 Althea
Lambertini Ella Mrs mach SPCo h 112 Front
—Florendo loader Spfd r 86 Maple ter
—Gino emp G&BMfgCo r 86 Maple ter
—Maria wid Caesar h 86 Maple ter
Lambouses Haralambos G (Hope) h 46 Maple
Lamboussey Pete G (Anna) route slsman h 44 Maple
Lamier Henry A (Madeline E) h 80 Smyrna
Lammle Julia L r 92 Grove
LaMondia Eldridge D (Mary) installer Spfd h 57 Hill
Lamont Dorothy E office sec Board of Selectmen h 21 Lyman
—Harry A died June 18 1 957 age 79
—J Cutler (Ruth B) supv BInc h 253 Lancaster av
—Ruth B Mrs nurse Spfd r 253 Lancaster av
—Winola L Mrs emp 91 Church h (1) 822 Main
LaMontagne William T (Odna G) letter carrier h 124 Pine
Lamontagne Jeanne E tabulator opr WECo r 34 Second
Lamora Rita V Mrs priv sec 42 Phelon av h at Springfield
Lamothe Alfred (Agnes M) h 206 Norman
—Lester R (Alicia E) elec HSDiv h (1B) 456 Cold Spring av
LaMountain Arthur J emp town r 243 Highland av
—Arthur J (Caroline M) freight handler Spfd h 59 Bridge
—Edward W (Shirley E) radial drill opr CVMfgCo h 20 Elmdale
—Gertrude B r 40 Spring
—Harriet M packer Spfd r 40 Spring
—Isaac P (Mary M) h 40 Spring
—Richard B (Rose) rem to Springfield
Lamoureux Roy J (Annette J) gasoline Spfd h 124 Prospect av
Lampe Henry E (Josephine F) clk 25 Elm h 143 Garden
—Josephine F Mrs cafeteria asst 26 Central r 143 Garden
Lamphron George A (Margaret A) h 181 Morton
Lampiasi Nourice M tchr 215 King's hwy h at Springfield
Lamson Arthur L (Gladys A) foreman Chicopee h 137 Poplar av
—Arthur W (Elsie M) h 459 Riverdale
Lanagan Helen Mrs r 42 Prospect av
—Herbert E (Helena E) foreman Spfd h 50 Hillside av
Lancour Edward F (Katherine C) installer TelCo h 31 Worcester
Lancto Lillian I wid John mach opr Spfd h 326 Morton
Landa Joseph M (Norma) h (2A) 1550 Memorial av
Landen Robert P student r 103 Beverly Hills (upper)

Landgraf Otto A (Helen) (Burkhardt-Landgraf Industries) 1702 Riverdale h at Holyoke
Landry Bernadette E Mrs countergirl 559 Westfield r 1598 do
—Donald L (Norma R) tchr 201 Norman h 56 Colony rd
—Francis (Evelyn) h 234 Monastery av
—Hazel B clk SPCo Front h at Springfield
—Herman J (Regina) h 753 Union
—John W (Lillian M) service mgr Spfd h 130 Prospect av
—Norma R Mrs tchr 1967 Westfield r 56 Colony rd
—Ronald B (Jane R) constrwkr h 48 Greenleaf av
—Wilbur J (Bernadette E) h 1598 Westfield
Lane Donald J clk Agawam r (1B) 35 Colony rd
—George L (Doris A) barber 8 S Boulevard h at Southwick
—John F (Theresa E) slsman Boston h 258 Poplar av
—Mary A Mrs leatherwkr BInc h (1B) 35 Colony rd
—Norman M (Margaret J) lieut WSFD h 462 Dewey
—Robert C (Norma J) letter carrier h 124 Birch Park cir
Lang Barbara B Mrs waitress Spfd h 6 North
Langelier Wilfred S (Margaret) in USAirForce h 67 Worcester
Langenbacker Rupert Rev r Monastery av
Langenfelter Billy R in USAirForce h rear 1268 Riverdale
Langevin Edward H (Doris) mach HSDiv h 26 Burford av
—Edward J (Amanda M) repairman G&BMfgCo h 83 Boulevard
—Lionel G (Roberta J) mach opr USA h 71 Fairview av
—Norman R (Mable L) supt Spfd h 136 Union
—Stephen J (Mary T) mach finisher SPCo h 132 Janet
Langlands Robert P (Shirley M) pressman Spfd h 52 Clyde av
—William E (Cecile L) foreman MDFCo h 117 Janet
Langlois Joseph A rem to Florida
—Catherine Mrs died July 19 1957 age 75
—Marcel J (Rita C) asst sls supv G&BMfgCo Union at Cold Spring av h at S Hadley Falls
—Norbert J (Ruby L) chef 287 Memorial av h 195 Windsor
—Ralph J scavenger h 45 Lowell
Langsyne Motel (George W and Catherine L Peacock) 2073 Riverdale
Langtange Wilfred J (Edna M) route slsman Holyoke h 20 Oakland
Langton Alice wid Everett F waitress Spfd h 23 Maple
—Francis G (Sally H) chemical opr Spfd h 20 Harney
—Myrtle O wid Leonard M h 22 Bowers
Langway Beatrice V Mrs typist Spfd r 1608 Memorial av
—Edward A (Florence B) installer TelCo h 35 Harney
—Edward L (Beatrice V) h 1608 Memorial av
Lantern Lodge Motel (Melville L Richardson) 560 Riverdale
Lanyon Harry J (Elizabeth M) sls mgr G&BMfgCo Union at Cold Spring av h at Longmeadow
Lanz Edward H (Eileen B) mech 42 Phelon av r inq do
Lanzarotto Vincent A pres Vincent's Steak House Inc 1506 Riverdale h at Springfield
Lapa Henry A (Stephanie H) rem to Chicopee
LaPalme Arthur A (Mamie C) h 111 Chestnut
—Bella wid Philip r 491 MassAv
—Eugene H (Marie A) h 98 Fairview av
—George A (Lucille M) guard HSDiv h 96 Fairview av
—Roland (Bernice S) slsman Spfd h 50 Queen av
LaPan George E Jr (Leona P) mach opr BInc h 23 James av
LaPiene Charles M student r 24 Amherst
—John E (Ann M) maintman GBCo h 24 Amherst
LaPierre Alfred R (Mollie M) slsman Spfd h 39 Angeline
—Carleton A student r 39 Angeline
—Donald C elec tech Westfield r 39 Angeline
—Joanne bkkpr 85 Elm r 39 Angeline
—Richard J slsman Spfd r 39 Angeline
Lapinski Edward S (Tessie G) far h 269 Piper rd
—Stanislaw (Annie) market gardener 287 Piper rd h do
Lapitsky John A (Helen C) supt of fire alarms and police signals h 20 Irving
LaPlace Frederick H (Electra P) slsman Spfd h 125 Boulevard
LaPlant Albert E (Edna R) sta eng Chicopee h 908 Morgan rd
—Judith M clk 26 Central r 908 Morgan rd
LaPlante Arthur J (Anna M) process eng G&BMfgCo h 82 Hillside av
—Barbara receptionist 34 Sylvan r 82 Hillside av
—Dorothy A tel opr Premoid Corp r 82 Hillside av
—Edward A Jr (Stella J) rem to Chicopee
—William H (Edith M) trucker GBCo h 38 Elm
—William H (Flora M) rem to Agawam

YANKEE PEDLAR INN Old Fashioned Food, Drink and Lodging
JUNCTION 202 and 5 :: DIAL JE 2-9494

FIELD, EDDY & BULKLEY
1200 MAIN STREET PHONE RE 4-1112
Springfield Fire and Marine
Local Agents

TELEPHONE RE 3-6513
BENJAMIN POWELL SONS, INC.
EAVE TROUGHS — LADDERS — ROOFING
109-115 ALLEN STREET

LaPorte Joseph U (Julienne) finisher Chicopee h 23 Amherst
—Marcel paperwkr Woronoco r 23 Amherst
Laprade Horace E (Teresa E) ins slsman Spfd h 11 Beverly ter
Larcher William (Margaret) crater G&BMfgCo h 179 Ashley
Lareau Canisuis Rev r Monastery av
Larese Primo N mach GFBCo r 9 Globe
—Tino O (Tosca M) painter emp 8 Mulberry h 94 Baldwin
—Victor (Catherine) h 9 Globe
Largay James J mach opr HSDiv r 42 Maple ter
—Kenneth J (Faustina) mach opr HSDiv h 42 Maple ter
Larivee Estelle A wid Marvin V h 53 Worcester
—Martin V died Apr 13 1957 age 61
—Marvin V Jr (Eleanor M) slsman Spfd h 38 Mosher
—Warren A (Doreen D) slsman h 279 Morton
Lariviere Alfred L (Gloria) office mgr 85 Phelon av h at Springfield
LaRiviere Alphonsine wid Henry r 110 Bonair av
Larkin Clarence L (Hildred A) h 312 Main
—Goldie Mrs h 312 Main
—James D (Patricia P) chemical eng MCCo h 433 Cold Spring av
—Patricia M office sec 131 Bridge r 312 Main
—Patricia P Mrs cchr 116 Southworth r 433 Cold Spring av
LaRoche Elmer J (Beverly J) repr 429 Memorial av h 38 New Bridge
—George J (Marie R) mach 42 Phelon av h at Springfield
LaRocque Richard N (June M) rem to Willimansett
Larrick Clarence W (Charlene B) chief eng Spfd h 105 Van Horn
—Joyce M clk 26 Central r 105 Van Horn
Larson Constance wid Oscar P r 35 King's ter
—Donald M (Priscilla J) fireman NHRR h 35 Silver
—Frank R in USAirForce r 19 Overlook dr
—Robert C (Annabelle J) slsman Spfd h 36 Westwood dr
—Wallace M (Anna M) bus opr StRy h 47 Birch Park cir
—Walter R (Christine M) clk Spfd h 100 Nelson
LaRue Agnes R Mrs knitter Indian Orchard r rear 1162 Riverdale
—George E (Agnes) mech 268 Park h rear 1162 Riverdale
Larvey Arthur J (Lydia E) (Larvey's) 131 Elm h at Springfield
—Lydia E Mrs (Larvey's) 131 Elm h at Springfield
Larvey's (Arthur J and Lydia E Larvey) jewelry 131 Elm
LaScala Melvin J (Gloria M) grinder Spfd h 620 King's hwy
Lascala Anna V wid Nicholas cook Spfd h 84 Maple ter
—Catherine E mach opr Westfield r 84 Maple ter
—Philip R (Shirley F) metalwkr 632 Main h 113 Chestnut
—Shirley F Mrs mach USEnvCo r 113 Chestnut
—William r 84 Maple ter
Lasky Frank (Julia E) window cleaner Spfd h 49 Worcester
—Sophie Mrs clk 26 Central h at Wilbraham
Lasonde George A (Elizabeth V) letter carrier h 120 Morton
Later Marshall I (Adele) (Newell's Radio & Television) 374 Park h at Springfield
Lathrop Hazel E wid Henry A h 83 Lathrop
—Richard A student r 83 Lathrop
Latino Joseph B (Mary B) eng Spfd h 15 Thomas dr
—Luke J (Elaine E) baker emp 1270 Memorial av h 193 New Bridge
Latour Lawrence W (Angela) tchr 425 Piper rd h 146 Beverly Hills (Upper)
—W Ransom (Elizabeth H) mgr Spfd h 23 Shepard
Latourelle Arthur J (Louise A) drop forger Chicopee h 2 Larone av
—Gretchen E Mrs r 53 Armstrong
Latshaw Leonard J (Ruth E) mgr CFalls h 74 Sagamore rd
Lattinville Hubert V (Evelyn I) firefighter WSFD h 58 Exeter
Laturnau Eugene T (Marie R) mixer 890 Memorial av ˙ 18 Greenleaf av
Laube Homer D (Jane N) elec eng Holyoke h 66 Hale
Laughran Barbara A office sec 110 Lowell h at Ludlow
Laughton Watson B (Dorothy L) h 97 Rogers av
Laurie Ronald E (Jean) mach HSDiv h 21 Elm av
Laurin Roland A (Alda E) rem to Ludlow
Lauzon Brian A (Yvette J) (The Elm Pharmacy) 161 Elm h at Chicopee
—John J (Rita J) mach opr AmBCorp h 25 Fox
LaVallee Harvey J (Philmena) emp Westinghouse h 63 Bridge

LA VALLEE
—Josephine M wid Alcette r 63 Bridge
Lavallee Ovide A (Emma M) tiremkr USRCo h 1013 Main
LaValley Doris A clk 26 Central h at Springfield
—Edward J (Gertrude carp h 22 West
—Joseph F (Katherine E) (Valley Roofing Co) 1519 Elm and (Riverdale Lubrication Center) 662 Riverdale h 102 Southworth
—Normand J (June M) paving contr 394 Morgan rd h do
Lavalley Henry H (Marjorie J) rem to Dalton
Lavender Francis E packer USEnvCo h 38 Amherst
Laventure Joseph H h 66 Lathrop
—Joseph H Mrs (Florence L) died Feb 13 1957 age 69
Lavey Burton A (Constance L) mgr trainee 1261 Westfield h 1556 Memorial av
Lavicka Ernest E (Florence B) foreman USEnvCo h 22 Warren
Lavigne Lionel O (Helen K) clk Westfield h 1321 Piper rd
—Robert J (Ellen L) rem to Amherst
Lavin Grace E Mrs died Nov 21 1957 age 39
—James constrwkr h rear 164 Union
—Louise M Mrs mach Spfd h 57 Worcester
LaVine Edmund F (Wanda V) condr NHRR h 207 Park av
LaVoice Anna M wid Lewis N r 39 Wilder ter
Law Elizabeth r 53 Kelso av
—J Douglas died Feb 23 1957 age 95
—Richard S r 53 Kelso av
Lawler Albert T Jr mach opr GFBCo r 43 Sheridan av
—Harold (Pauline) (Western Beef Market) 653 Main h at Springfield
—Helen A wid Albert T h 43 Sheridan av
—Mary E clk Westinghouse r 43 Sheridan av
Lawn Melvyn (Iris) rem to Holyoke
Lawrence Daisy N wid Walter r 263 Rogers av
—Edward J (Florence I) insp NYCRR r 143 Rogers av
—Russell M (Dorothy V) mach NHRR h 26 Irving
—Raymond A (Margaret M) h 142 Front
Lawsure Edwina typist Spfd r 70 Elmdale
—Ernest J (Anna R) slsman Suffield Conn h 26 Cook
—Evelyn R wid Patrick h 443 Main
—Patrick L (Florence L) assembler G&BMfgCo h 148 Birch Park cir
—Walter N (Yvonne L) clk Spfd h 70 Elmdale
Lawton Ernest C (Alice) sexton 18 Lathrop h 125 Southworth
Laycock Ernest W (Elsie P) h 19 Nelson
Lea Herbert J (Lefa J) h 119 Woodmont

LEADER CHEVROLET CO INC
David H Glass pres authorized dealers Chevrolet Motor Cars and Trucks an entire city block of excellent used cars 675 Memorial av tel RE 9-9601

Leahy Daniel J student r 134 Main
—Francis M Jr (Carol) archt Washington DC r 134 Main
—John G (Debra) ins adjuster Spfd h (2B) 624 Cold Spring av
—John W (Eunice B) maintman P&WADiv h 48 Allen
—Kathleen M wid Fracis M h 134 Main
—Margaret G married Michael McNeil rem to Dover Del
—Thomas J (Pauline O) mgr Spfd h 35 Allen
—Thomas J Jr (Janet L) policeman h 34 Queen
Leak Andreson (Carrie M) maint 26 Central h at Springfield
Leaman Kenneth F (Edna R) v pres-asst div mgr Spfd h 40 Harwich rd
Learned Everett W (G Evelyn) (Dan-Dee Donuts) 689 Westfield h at Springfield
Leary Carolyn F student r 315 Park
—Francis A (Louise) trk driver Spfd h 315 Park
—Joseph M (Dorothy M) asst treas Kenneth B Page Co Inc 140 Baldwin h at Agawam
LeBaron Helen E office sec Spfd h 12 Ludington ct
LeBeau Clement J (Ethel H) h 66 W School
—Omer J (Anna M) mach opr HSDiv h 16 First
LeBer Wilfred C (Sophie) mainman Chicopee h rear 1268 Riverdale
LeBlanc Margaret T Mrs clk Chicopee r 128 Southworth
—Roland H (Margaret T) millman USRCo h 128 Southworth
LeBrun Doris H Mrs cafeteriawkr 1967 Westfield r 140 Verdugo
—Maurice J (Doris H) janitor 59 Laurel rd h 140 Verdugo
Lech Barbara clk 37 Elm r 174 Birnie av
—Joseph P (Julia) mach opr HSDiv h 174 Birnie av

LECH
—Juanita student r 174 Birnie av
LeClair Arthur J rem to Windsor Locks Conn
—Richard (Teresa L) linotype opr Spfd h 27 Vadnais cir
LeClerc William C (Stella M) (Pioneer Ice and Fue Co) 419 King's hwy h do
Leclerc Arthur (Severene S) (Golden Dome) 129 Riverdale h 128 Southworth
—Emma A wid Donat J r 33 Elm cir
Lecuyer Edward M (Thelma A) trk driver Agawa h 197 Bridge
—John R (Lorraine F) trk driver Spfd h 194 Ne Bridge
—Roy A (Rita H) h 197 Bridge
Ledger Albert A (Gladys B) slsman 268 Park h Longmeadow
—Ernest J (Dorothy M) mgr Spfd h 225 Cayenn
—George E gas sta atdt Agawam r 123 Pine
—Ida D wid Albert V h 123 Pine
—Lenora S r 123 Pine
—Leon R rest Russell r 123 Pine
—Oscar F mach Feeding Hills r 123 Pine
—Sylvia A hairdresser Spfd r 123 Pine
LeDoux Alice E wid Arthur N h 14 Moseley av
Ledoux Barbara Mrs h 20 Church
LeDuc A Albert (Mabel M) rem to Florida
—Harold A (Emily S) factory controller G&BMfgC h 13 Alderbrook la
Leduc Adelard L (Leona E) mach PMachCo h 1 Sprague
—James E R in USAirForce r 17 Sprague
—Marcel R (Leona B) custodian 160 Park h 4 Southworth
—Richard (Frances) tobaccowkr Southwick h 4 Day
—Walter (Aldea) h 49 Day
Lee Agnes J clk 26 Central h at Westfield
—Baldwin B (Mary V) dir of Parks & Recreatio h 65 Mercury ct
—Jesse W (Mildred L) custodian 425 Piper rd 76 Russell
—Lorraine L h 53 Bridge
—Motor Sales (Leo L Matte) 65 Exposition ter
—Richard J route slsman Spfd h rear 1268 Rive dale
Leech Lester N (Minnie B) h 44 Church
Lees Arthur F (Shirley E) constrwkr Spfd h 633 Ma
—Edith M dept mgr h 123 High
—Harry J (Ruth C) roofer 96 Lincoln h do
—Philip roofer 90 Lincoln h do
Leete Charles H Jr (Evelyn A) slsman Spfd h 11 Nelson
—Evelyn A Mrs clk (9) Town Hall r 119 Nels
—Susan E wid Gilbert h 44 Church
Lee-Ways Freight Lines Inc Lee L Desrosier pres-tre trucking 844 Union
Lefeave Raymond M (Edith A) h 26 Rochelle
Lefebvre Lucien J (Shirley A) toolmkr MDFCo 475 Prospect av
—Maynard R (Ann L) trucker NY h 37 Boswor
Lefkovich Gilbert M (Berta J) TV supervising dir Sp h 446 Cold Spring av
—Jack M (Lee) rem to Hartford Conn
Legalos Charles N (Jennie C) assembler WECo h 6 Southworth
—Jennie C Mrs officewkr Spfd r 63 Southworth
Legas Mathew J (Beaulah M) industrial eng Westin house h 41 Oleander
Leger Bernard F (Eleanor A) trucking 284 Ma h do
—Raymond E (Sally A) regional mgr Spfd h 46 Cold Spring av
Leggett Kenneth (Joan) rem to Michigan
Leggetto Raymond (Joan) in USArmy r 197 Bridge
LeGrand Edmond D died Jan 16 1957 age 41
—Evelyn A wid Edmond D h 179 Heywood av
Lehberger Reinhold G (Anna E) rem to Springfie
Lehrer Donald R (June) rem to Westfield
—Wesley D (Gladys M) draftsman G&BMfgCo h 34 Cold Spring av
Leighton Donald student r 2093 Westfield
—Edward F (Nettie E) fireman NYCRR h 1 Mosher
—George E (Jeannette F) prod eng P&WADiv h 261 Old Westfield
—Harold C (Elizabeth C) acct Spfd h 2093 Wes field
—Joseph (Marjorie) plumber Spfd h 2626 Old Wes field
—Joseph H r 2626 Old Westfield
Leigner Alice E Mrs bkkpr Spfd r 41 Colton av
—Harry H brewerywkr Will r 43 Colton av
—John h 43 Colton av
—Rudolph J (Alice E) slsman Spfd h 41 Colton
—Stanley (Fannie F) rem to Westfield
—Stanley Jr rem to Westfield

REAL ESTATE
APARTMENTS
SALES & RENTALS
MORIN REALTY CORP.
1570 Main Stree
Tel. RE 6-4591

PRESTON AND OLMSTEAD, INC. — Tel. RE 2-5161
GENERAL AGENTS OF THE TRAVELERS
THE WORLD'S LARGEST MULTIPLE-LINE INSURANCE COMPANY

Leitch Grace E wid William F r 10 Sheridan av
Lejeune Norman L (Viviane E) serviceman Spfd h 160 Birch Park cir
LeMaire Lionel J (Gloria) h 298 Park
Lemar Roland J (Fern M) ins agt PruInsCo h 108 Sibley av
Lemay Joseph A (Lea M) warehouseman Spfd h 44 Spring
Lemiden Anna L wid Wilfred A receptionist Spfd h 35 Fabyan
Lemieux Joseph A (Marie I) h 194 New Bridge
Lemke Richard F (Clara E) insp HSDiv h 304 Poplar av
Lemoine Bernard C tchr California r 64 Church
—Bernard J (Mildred M) assembler Westinghouse h 64 Church
—Donald J mach opr Agawam r 64 Church
—Mildred M Mrs slswoman 175 Elm r 64 Church
Lenahan John A (Eileen M) supv E Longmeadow h 256 Morton
Lennon Clarence A (Teresa) pres Lennon Tea Co 23 New Bridge h at Longmeadow
—Tea Co Inc Clarence A Lennon pres 23 New Bridge
Lenville Elizabeth wid Wilfred P died June 17 1957 age 85
—Eva M wid Arthur A h 45 Field
—Hilda E r 45 Field
—Norma R tchr 1967 Westfield h at Springfield
Leo Louis J (Rose M) mach opr CVMfgCo h 476 Main
—Rose M Mrs (The Little Gift Shop) 480 Main r 476 do
Leonard Edward (Elizabeth A) insp HSDiv h 30 Windsor
—Edward J (Marion E) auditor Boston h 46 Rochelle
—Florence N r 478 Rogers av
—Frank J (Elizabeth G) consultant Westfield h 62 Ohio av
—Harry T field rep Seattle Wash r 33 Brookline av
—James E (Lillian A) civil eng Spfd h 440 Dewey
—James M (Catherine H) special agt Spfd h 33 Brookline av
—Laura L clk 26 Central h at Springfield
—Lida A wid Harry P h 478 Rogers av
—Lillian A Mrs clk Third Nat Bank & Trust Co r 440 Dewey
—M Gertrude wid William S r 103 Ohio av
—William E r 39 Bliss
Leondakis Nickolas A (Vilma K) produce mgr Boston h 66 Elmdale
Leone Albert E (Frances) mech Chicopee h 104 Beverly Hills (lower)
Leopold Bessie C rem to Agawam
—Charles E maintman 1299 Memorial av h 147 Baldwin
Leporati Angelina M Mrs clk 26 Central r 348 Elm
—Joseph P (Angelina M) janitor 425 Piper rd h 348 Elm
Lertora John B (Jennie M) welder G&BMfgCo h 19 Chapin
Les Walter J (Helen C) coml artist Spfd h 60 Neptune av
—Walter J Jr mach opr Spfd r 60 Neptune av
Lesiak Edward E (Violet H) insp Westinghouse h 64 New Bridge
Lesik Peter (Anne) h 120 Boulevard
Leske Eugenia Mrs (Huntsman Motel) 2041 Riverdale r 2045 do
—Rudolph W (Eugenia H) sec Board of Selectmen and (Huntsman Motel) 2041 Riverdale h 2045 do
Leslie Marion Mrs cashier Spfd h 169 Park av
Lesniewski Joseph S (Agnes A) prod checker 42 Phelon av h at Westfield
L'Esperance Robert W in USNavy r 81 Baldwin
—Walter W (Helen L) shipping clk AmBCorp h 81 Baldwin
Lessard Felix J (Aurora M) h 51 Fairview av
—Kenneth W (Maureen C) broker Spfd h 691 Rogers av
—Lester R (Rachel) trk driver Spfd r 51 Fairview av
—Theodore J (Virginia M) trk driver Spfd h 27 Morton
—William E (Rachel V) mach Spfd h 34 Colton av
Lester John C (Margaret C) h (1A) 33 Colony rd
Lesure Beverlyann clk Spfd r 44 Western av
—Ira W (Fannie E) h 44 Western av
Letalien John A (Yvonne) switch opr B&A h 172 Main
Letellier Amelia M wid Everest A h 55 Oleander
—Elmer (Shirley E) papermkr SPCo h 56 Greystone av
—Shirley E Mrs receptionist SPCo r 56 Greystone av
Letendre Clara wid Urgede r 151 Hillcrest av
Letourneau Charles J (Gertrude M) gardener h 717 Elm
Letteris William M (Jewell S) asst mgr AmBCorp h 123 Tatham Hill rd
Leuzon Oliver trk driver Spfd r 268 Elm
Levenson William (Sarah S) pres Spfd h 32 Beauview ter
Levesque Aime (Leontine E) route slsman 62 Westfield h 35 Church
—Edward E (Vivian Y) rem to Alabama
Leveton Israel (Eileen G) slsman Spfd h 435 Cold Spring av
LeVie Marguerite W sec to treas 26 Central h at Westfield
Levine Meyer (Judith) (Meyer's Auto Supply) 229 Memorial av h at Springfield
Levy Godfrey A (Leonora R) gen mgr 138 Memorial av h 615 Rogers av
Lewandos Agnes wid John J h 133 Park av
—John J Jr rate clk Agawam r 133 Park av
Lewellyn Earle J (Johanna T) rem to Miami Fla
Lewis Emery L (Dorothy) trk driver Spfd h 959 Memorial av
—Enos B (Caroline J) civil eng NYCRR h 17 Wilder ter
—Jean Mrs clk Eastern States Exposition 1305 Memorial av h at Springfield
—Joseph B (Caryl M) mgr 333 Park h at Longmeadow
—K Morgan (Eunice I) fireman NYCRR h 393 Main
—Mary B wid John h 138 Cayenne
—Minor J r 64 Hill
—Robert R (Eleanor E) h 734 Westfield
—William C (Marlene M) mech 675 Memorial av h at Springfield
—William H h 284 Main
Lewonchuk Cecelia M Mrs clk of corp Flower Fashions Inc 645 Westfield r 647 do
—George (Cecelia M) pres-treas Flowers Fashion Inc 645 Westfield h 647 do
Libby Lester H (Bertha R) ins agt Spfd h 695 Amostown rd
—Mary C student r 695 Amostown rd
Liberati Pietro (Marina C) h 77 Silver
Liberge Joseph H (Aldea) h 56 Lathrop
Liberman Joseph planning supv 42 Phelon av h at Springfield
Liberty Bakery (Max Silver) 764 Main
—Donald E (Grace D) printer emp 33 Westfield h 50 New Bridge
—George W (Mabel A) h 236 Elm
—Lights (Harold Roberts) furniture 41 Merrick
Library Book House Inc The Walter J House pres-treas Forrest E House v pres Robert S Kneeland clk of corp 271 Park
Librera Angelo R (Margaret R) janitor Spfd h 30 Day
—Angelo R Jr r 30 Day
—Calvin J (Anna) furniture mover Spfd h 30 Day
—Margaret A r 30 Day
—Marion clk Spfd r 30 Day
Liddell Charles S (Rose) mach AmBCorp h 24 Western av
—George (Margaret S) shipping clk G&BMfgCo h 26 Western av
—Margaret S Mrs winder WECo r 26 Western av
Liebro Sistiano R (Mildred S) mach opr AmBCorp r 14 Chester
Liese William B (Mary J) papermkr SPCo h 67 Silver
Ligertwood Jane S wid George S h 2063 Westfield
—John F (Mary G) supv G&BMfgCo Union at Cold Spring av h at E Longmeadow
Ligner Joseph S (Adeline A) mach HSDiv h 18 Shepard
—Louis J rem to Agawam
Ligsukis Thomas M (Carmella Y) h 96 Norman
—William r 96 Norman
Linberg Carl G (Pauline A) sec WSpfd Chamber of Commerce 171 Morton h do
Lincoln Kenneth G h 74 Smyrna
—Marvin E (Barbara A) carp h 73 Falmouth rd
Lind Andrew D (Mary A) clk Spfd h 853 Main
—Andrew D Jr r 853 Main
—Melvin M (Angie) rem to Springfield
Lindahl Emil W (Mary C) h 28 Worthy av
—Frederick M (Dorothy K) eng Indian Orchard h 28 Plateau av
Lindberg Harold C (Leila M) linotype mach Spfd h 113 Woodmont
—Leila M Mrs clk Spfd r 113 Woodmont
Linden Elmer F (Charlotte E) fireman B&A h 17 Meadowbrook av
Lindholm Arthur C (Iva C) h 15 Hemlock
Lindner C Francis (Inez J) h 29 Neptune av
Lindsay Jeannette C wid Albert E h 23 Warren
Lindsey George J (Cynthia G) foreman Holyoke h (2B) 1582 Memorial av
Lindstrom Clarence R (Helen S) pressman USEnvCo h 172 City View av
Line Emmit J (Veronica J) pres-mgr W C Line Co Inc 586 Riverdale h 47 Sherwood av
—Howard C (Jeannette E) slsman Spfd h 37 Piper rd
—W C Co Inc Emmit J Line pres 586 Riverdale
Linehan Kathryn T wid Frederick V rem to Holyoke
Lingley Frank E (Sophia) mach USRCo h 47 Adrian av
Link Stanley J Jr (Dorothy J) sidewalk mech emp 1142 Riverdale h 898 Amostown rd
Linkowski Annie wid Felix h 575 Piper rd
—Sophie r 575 Piper rd
Linnehan Roy L (Ellen C) stock chaser G&BMfgCo h 77 Birch Park cir
Linthwaite Theresa wid Henry h 38 Sprague
Lipson Maurice (Mynn) (New Majestic Theatre) 133 Elm h at Holyoke
Lipton Albert I (Helen) mgr NY h 428 Brush Hill av
Liquori Alberta r 25 Railroad
—Angelo A (Sandy) carp Spfd h 24 Church
—Anthony J (Mary E) installer Ludlow h 135 Garden
—Anthony J (Simonne M) asst prod mgr Spfd h 24 Church
—Anthony J Jr student r 24 Church
—Dorothy H Mrs nurse 43 Sheridan av r do
—Douglas (Dorothy H) insp B&A r 43 Sheridan av
—Louis O (Rachel S) hoisting eng 572 Union h 1107 Memorial av
—Mary E Mrs clk 26 Central r 135 Garden
—Ora Mrs clk Spfd h 25 Railroad
Litch Earl L with Eastern States Farmers Exchange 26 Central h at Middlefield
Little Allen K (Loli) sls co-ordinator Spfd h 28 Colony rd
—Catherine Mrs r 30 Maple ter
—Daniel O (Pasqualina) testman TelCo h 73 High
—Gift Shop The (Mrs Rose M Leo) 480 Main
—Harold A (Mavis E) mach HSDiv h 51 Nelson cir
—Harold T mach NYCRR r 23 Healy
—Henry F (Grace B) foreman Spfd h 337 Morgan rd
—James R (Miriam N) mgr Spfd h 148 Woodmont
—Sun Valley Skating Club Inc Emilia M Niedzielski see 456 Prospect av
Littlefield Carrie M wid Oral E r 33 Colton av
—Harvey A carp Spfd h 33 Colton av
—William D (Beatrice B) chemist Holyoke h 27 Rochelle
Littleton Ruth wid Clay r 854 Riverdale
Liucci Carl fireman NYCRR r 7 Upper Church
—James J (Elsie) (Highland Market) 561 Westfield h at Agawam
—Mario R trk driver Spfd r 7 Upper Church
Livingstone Dorothy G wid William clk Spfd h 76 Riverdale
Lloyd Alice F nurse 398 Elm h do
Lochmann Paul E (Emma) (Spudnut Luncheonette) 205 Elm and (Spudnut Shop) 209 do h at Springfield
LoConte Robert M (Catherine A) junior acct Spfd h (1B) 467 Cold Spring av
Loder Johnston (Emma R) paper products 92 Bridge h 35 Sprague
Lodi Delia C wid Joseph h 11 Ludington ct
—Margaret H Mrs keypunch opr G&BMfgCo r 6 Harney
—Robert R (Lida P) cashier Spfd h 47 Gay ter
—Ugo rem to Springfield
—Walter L (Margaret H) shipping clk Spfd h 6 Harney
Lodigiani Louis E (Gloria L) patternmkr Agawam h 70 Clarence
Loehn Howard F (Geraldine C) toolmkr Holyoke h 133 Hampden
Loerke Albert G (Ruth A) auto mech Spfd h 121 Warren
Loftus John J (Angeline J) policeman WSPD h 399 Brush Hill av
Log Cabin Real Estate (Mrs Ann Weidhaas) 997 Elm
Logan Frederick P (Mary G) safety eng G&BMfgCo Union at Cold Spring av h at E Longmeadow
—Robert T (Ann D) in USArmy r 26 Tatham Hill rd
Lohan Thomas E Rev asst pastor St Thomas Roman Catholic Church r 47 Pine
Loiselle Kenneth F (Sally P) h rear 66 Miami
Lollio Angelo O (Coralie F) emp G&BMfgCo h 87 Norman
—Emilio (Lena) h 87 Norman
—Gildo (Rita) emp S&WInc h 66 Exposition ter
Lolos John S (Rose T) insp SOD h 142 Orchardview
Lombard George L (Marie T) tool crib atdt PM&GCo h 1138 Memorial av
—George R (Mabel) mach opr HSDiv h 66 Irving
Lombardi Asilio A (Mary R) mach BMTCo h 52 Adrian av
—Gertrude E Mrs leatherwkr BInc h 37 Heywood av
Lombra Joel H (Edna D) maintman Spfd h 1151 Elm
—Joel H Jr in USMarines r 1151 Elm

Radio Station
WMAS
— 1450 ON YOUR DIAL —
1st in News
1st in Sports
1st in Music You Want
WMAS
— 94.7 ON YOUR DIAL —
FM
Tel. RE 7-1414

ALBERT C. WHITE, JR., INC.
496 BRIDGE ST. TEL. RE 2-5109
COMPLETE INSURANCE SERVICE

FORBES & WALLACE . . SHOPPING CENTER FOR WESTERN NEW ENGLAND

SARAT FORD SALES Tels. SPFD. ST 8-9668, RE 3-3902
SALES SERVICE PARTS 250 SPRINGFIELD STREET AGAWAM, MASS.

Loncrini Helen B wid Leo J h 122 Norman
—Leo J died May 11 1957 age 55
Londergan Bernard J installer TelCo r 1504 Westfield
—Evelyn W wid George teller 85 Elm h 1504 Westfield
Long Bench Food Shop (Emanuel M Mathews) 15 Central
—George J tchr 425 Piper rd h at Westfield
—Henry L (Ruth W) teller Spfd h 113 Ohio av
—John T (Gloria A) h 56 Bridge
—Katherine V executive dir 647 Main h at Springfield
—Ruth W Mrs nurse Spfd r 113 Ohio av
Longey Leona B Mrs rem to Springfield
Longfellow A Clayton (Pauline W) slsman Spfd h 49 Ely av
—Pauline W Mrs clk School Dept r 49 Ely av
Longley Charles B (Alice) (New England Door Closer Corp) 750 Main h 224 Ohio av
Longo Claire E mach opr Spfd r 443 Main
—Dominick (Antoinette T) bookbinder Spfd h 41 W School
—Louis J (Fern) (Red Longo's Service Station) 417 Main h at Springfield
—Paul (Edwidge M) slsman Spfd h 443 Main
Longo's Red Service Station (Louis J Longo) 417 Main
Longobardi Mary wid Renato h 513 Piper rd
—Robert A (June) toolmkr 379 Cold Spring av r 513 Piper rd
Longtin Norman E (Mary A) (Hayden's Gas Station) 871 Elm r 887 do
—Robert T (Betty) mgr 577 Union h at Florence
Longway John P Jr mach WECo r 71 Fairview av
Lonzo Arthur E (Rosalina V) elec h 181 Vadnais cir
Loomis Ethel T wid Edward D h 168 Cass av
—Gordon T (Marion T) motor serviceman Holyoke r 168 Cass av
—Thalia G (George K Loomis Confectionery) 60 Park h at Springfield
Loomos George K Confectionery (Thalia G Loomos) 60 Park
Looney Francis D (Elaine) (L & L Heat Treating Co) 349 Cold Spring av h at Holland
—John J (Catherine M) slsman Spfd h 646 Westfield
—Walter I (Vivian K) (L & L Heat Treating Co) 349 Cold Spring av h 701 Rogers av
Loopley Frank W (Jennie A) sls rep Spfd r 888 Amostown rd
—Lavina wid Walter J stitcher Spfd h 888 Amostown rd
Lopardo Joseph A tchr 425 Piper rd h at Springfield
—Silvio S (Margaret A) pressman SPCo h 62 Chestnut
Loper Walter L (Evelyn E) ins mgr Spfd h 694 Rogers av
Lopitsky Joyce L clk Easthampton r 20 Irving
Lord Earl C (Lorraine A) h 30 W School
—George J (Katherine V) h 288 King's hwy
—Gerald L (Theresa M) h 32 W School
Lorenz Earl F (Katherine C) shipper Westfield h 5 Mountain av
—Robert J (Gail R) clk 219 Memorial av h 39 Colton av
Loring Theodore P (Thelma A) slsman Westfield h 171 Ohio av
Lorman Janet student r (2A) 32 Colony rd
Lorurvso Donald P (Nellie B) musician h 108 Southworth
Lotito Francisco A (Maria F) h 48 Belle av
Lotus China & Glass Co Inc Edward H Moll mgr 1399 Riverdale
Loughman Celeste M Mrs priv sec AmBCorp r 722 Rogers av
—John F (Celeste M) tchr Chicopee h 722 Rogers av
Louis Mabel A r 90 Hampden
—Market (Ludwig Steinmetz) grocers 57 York
Love Robert (Virginia L) in USAirForce h 21 Gay ter
Lovejoy Annie M Mrs clk 26 Central h at Southwick
Lovelace Elinor M Mrs bkkpr 3 Bramble av h at Becket
—Walter E (Jessie A) treas The Conn Valley Block Co 3 Bramble av and pres-treas West Side Terminal do h at Longmeadow
—Warren E (Eleanor M) asst treas The Conn Valley Block Co 3 Bramble av and mgr West Side Terminal Co do h at Becket
Lover Russell r 7 Upper Church
Lovett Edmund J (Mae C) slsman Bridgeport Conn h 100 Tatham Hill rd
—Edmund J Jr (Laverne N) eng TelCo h 141 Beverly Hills (lower)
—Richard T (Gertrude) mgr Spfd h 163 Falmouth rd
—Thomas J (Nancy E) slsman Cleveland Ohio h 40 Lotus
Lovotti Carlo L (Esther V) policeman WSPD h 22 Bosworth
—Joseph r 22 Bosworth
—Louis (Corinne) janitor G&BMfgCo h 22 Bosworth
Low Waldron G (Gertrude C) plant mgr 958 Riverdale h at Easthampton
Lowe Miriam E tchr 767 Main h at Longmeadow
Lowery Laura B wid James r 40 High
Lowman Wayne B (Ruth M) mgr Spfd h 55 Lewis av
Loydon Mildred A Mrs office sec Spfd h 180 City View av
Lozza Amedeo (Mary) h 90 Heywood av
—Elena C priv sec WECo r 90 Heywood av
—Joseph C (Florence V) grinder HSDiv h 80 Exposition ter
—Julian insp HSDiv r 90 Heywood av
Lubas Florence Mrs (The Coffee Shop) 1032 Riverdale and (Elsie's Motor Court) do r do
—Lewis A (Florence C) (The Coffee Shop) 1032 Riverdale and (Elsie's Motor Court) do h do
Lubold Mae M Mrs h 197 New Bridge
Lucardi William C (Eileen M) sls eng h 115 Poplar av
Lucas Edward M (Dorothy E) leadman P&WADiv h 31 Hillside av
—Joan A clk 26 Central h at Westfield
—Joanne M Mrs clk Welfare Dept (23) Town Hall r at Springfield
Luce Althea G tchr Rochelle NY r 70 Sibley av
—Harold M (Ezelda G) h 70 Sibley av
—Paul R (Arlene J) trk driver 338 Memorial av h 112 Amostown rd
—Stanley A advance publicity agt Spfd r 70 Sibley av
—Theron E (Jeanette S) clk HSDiv h 88 Worcester
Lucia Edith M h 30 Moseley av
Luciano Grace wid Nicholas rem to Reading
—Robert E (Helen C) civil eng Holyoke h 151 Falmouth rd
Lucier Eddie J (Anna M) painter h 121 Ely av
—Robert A (Lorraine A) h 18 Piper Cross rd
Ludden Phyllis A clk 268 Park r 108 VanHorn
—Richard V (Ruth A) slsman Westfield h 108 VanHorn
Ludington Court apts 100-131 Elm and 7-11 8-12 Ludington ct
Ludwig Edward A (Joyce R) chemical eng MCCo h 61 Mercury ct

LUIGI'S BLUE GROTTO
Louis Amato pres-treas-mgr restaurant cocktail lounge banquets weddings opposite Exposition Grounds 1270 Memorial av tel RE 6-5701

Lukas Alois h 226 New Bridge
—Charles (Ethel M) guard G&BMfgCo h 224 New Bridge
—Louis Jr (Rose M) mach opr GFBCo h 205 New Bridge
Luke James T (Etta A) acct G&BMfgCo h 111 Harwich rd
—Warren J (Eleanor F) emp USGovt r 111 Harwich rd
Lund Leslie F (Dorothy J) eng emp 594 Riverdale rd h 56 Irving
—Neil C (Celia M) apprentice wire weaver Spfd h 37 Colton av
Lundberg Carl A (Alice C) supv Spfd h 132 Laurel rd
Lundgren Henry A (Ethel) h 15 Adrian av
Lungarini Renzo W (Marie R) stock clk TelCo r 16 City View av
Luszczynski Onufry (Emily U) h 123 Chester
—Stanley A (Helen S) tiremkr USRCo h 272 Piper rd
Lutzeler Alfred K (Elsa) diemkr Agawam h 15 Forris
Lydon Herbert C (Dorothy G) firefighter USA h 20 Church
Lykke Carrie C draftsman SETCo h 156 Boulevard
Lyko Frank J (Rachel) mech AmBCorp h 198 King's hwy
Lyman Edwin F (Irene) chauf Spfd h rear 573 Piper rd
—Lura M Mrs (Riverdale Cabins) 1162 Riverdale h do
Lynch C Edward (Mary M) clk B&A h 1252 Elm
—Cornelius F (Theresa B) h 683 Elm
—Cornelius J (Elizabeth J) clk NYCRR h 44 Hillside av
—Daniel J (C Rita) plater Spfd h 43 Morton
—David M student r 22 Healy
—Edmond J (Alice G) asst mgr Spfd h 132 Wilder ter ext
—Edward F (Lorraine) slsman h 86 Sherwood av
—Eugene J (Rose M) clk G&BMfgCo h 157 Beverly Hills (upper)
—Frederick J (Helen M) bus opr StRy h 214 Boulevard
—Gertrude M wid John J h 31 Allen

LYNCH H F LUMBER CO
H Francis Lynch pres-treas lumber masons supplies roofing materials tools household supplies hardware overhead doors 366 Memorial av tel RE 9-4781—See p 137

—H Francis (Eileen R) pres-treas H F Lynch Lumber Co 366 Memorial av h 5 Tatham Hill rd

LYNCH
—John B in USArmy r 22 Healy
—John J (Mary) maintman WSpfd Gardens Inc h 463 Cold Spring av
—John J Jr yardmaster NYCRR r 31 Allen
—Josephine J wid Joseph E comptometer opr VNInc h 208 Elm
—Lois P cafeteria dir 26 Central h at Springfield
—Margaret A stewardess NY r 22 Healy
—Mary F clk Westinghouse r 683 Elm
—Mary M Mrs steno NYCRR r 1252 Elm
—Michael J (Mary C) letter carrier h 22 Healy
—Patrick (Margaret) mach WECo h 40 Main
—Raymond H student r 1784 Westfield
—Raymond H (Doris M) estimator Spfd h 147 Meadowbrook av
—Theresa B Mrs clk Spfd r 683 Elm
—Timothy E (Catherine B) custodian Spfd h 1784 Westfield
—W John (Gloria E) firefighter WSFD h 524 Dewey
Lyncosky Frederick F (Anna J) (Lyncosky and Sons) 573 Piper rd h do
—Jadwiga C wid Walter h 38 New Bridge
—and Sons (Frederick F Lyncosky) paving contrs 573 Piper rd
Lyne Grace A Mrs insp Spfd r 335 Lancaster av
—Royal W (Grace A) wood finisher Hartford Conn h 335 Lancaster av
Lyon Edward R (Ellen A) dairywkr Spfd h 116 Silver
—Hildegarde M Mrs clk 26 Central h at Springfield
Lyons Edward L (Mary T) rem to Tennessee
—Frank J (Eleanor R) rem to Springfield
—John F (Mary L) h 673 Elm
—Mabel J bkkpr 271 Park r 298 Elm
—Margaret F sec-treas Lyons Package Store Inc 1407 Westfield r 46 Wilder ter
—Martin J pres Lyons Package Store Inc 1407 Westfield h 46 Wilder ter
—Martin R clk 1407 Westfield r 15 Prince av
—Package Store Inc Martin J Lyons pres Margaret F Lyons sec-treas William J Lyons Jr clk of corp 1407 Westfield
—Philip J r 139 Main
—Raymond J (Mae M) slsman h 36 VanHorn
—Warren J (Marion S) receiving clk Spfd h 134 Garden
—William J r 15 Prince av
—William J Jr (Nora G) clk of corp Lyons Package Store Inc 1407 Westfield h 67 Piper rd
Lytle Frank B janitor WSpfd Senior High School r 600 King's hwy

M & M ESSO (Carl P McAllister and Walter M Motyl) 167 Elm
M & M Lunch (Eugene J McDowell) rest 913 Main
M & M Transportation Co Inc Donald R Hartley mgr trucking 855 Memorial av
Maak Emile H (Ora G) h 44 West
—John H (Margaret E) clk Spfd h 50 Piper rd
—Lawrence E (Evelena M) serviceman SGLCo h 43 Lyman
Mabb Elmer J (Lauretta T) fountain clk Spfd h 84 Albert
—George A gas sta atdt Westfield r 86 Albert
—Lionel R (Katherine L) guard Spfd h 86 Albert
—Theresa M nurse Spfd r 86 Albert
MacAulay Andrew C (Mary L) chemist MCCo h 455 Cold Spring av
MacCartney Romaine F h 122 Bridge
MacDonald Clyde S (Edna G) pres Spfd h 9 Beverly Hills (upper)
—Donald J (Veronica Z) industrial eng Windsor Conn h 149 Beverly Hills (lower)
—Lewis H Jr (Beverly G) rem to Bristol Conn
—Victor A (Helen B) timestudyman G&BMfgCo h 1488 Westfield
MacDonnell J Alan (Bernice F) v pres Gilbert & Barker Mfg Co Union at Cold Spring av h at Longmeadow
—Paul T (Regina K) letter carrier WSPO h 100 Elm
MacElliott Thomas C (Beatrice M) foreman G&BMfgCo h 55 Fox
—Thomas M (Mary E) dentist 838 Westfield h 143 Wilder ter ext
MacGillivray Carleton (Georgia E) foreman 42 Phelon av h at Springfield
Machesky Katherine slswoman Spfd r 30 Park
Machia George emp printing dept Spfd r 88 Lancaster av
—George C (Madeline C) trk driver William O Sparks h 88 Lancaster av
—Joan C student r 85 Lancaster av
—Madeline C Mrs cafeteriawkr 115 Southworth r 88 Lancaster av
—Robert J emp mailing dept Spfd r 88 Lancaster av
MacIntosh Howard E (Shirley D) numismatist Spfd h 160 Rogers av
MacIver Gladys E wid Duncan J h 34 Sheridan av
Mack Cornelius r 1183 Westfield
—Emily V Mrs clk 26 Central h at Springfield
—Joseph washer SPCo h 19 First
—Michael J (Mary R) woodwkr Spfd h 82 Day
MacKechnie David Jr (Paulette A) plasterer Spfd r 28 Worcester

Daniel M. Walsh, Jr. **Insurance & Surety Bonds** Tel. RE 4-4526 Third Nat. Bank Bdg.

Mackenzie Douglas C (F Yvonne) tchr 425 Piper rd h (2B) 63 Colony rd
Mackey Clara Mrs h 71 Fairview av
—James R (Phyllis M) assembler HSDiv h (2B) 58 Colony rd
Mackin Francis E (Rose M) foreman Spfd h 31 Worcester
MacKinnon Charles A (Helen L) constrwkr town h 606 Elm
—Helen L Mrs clk 26 Central r 606 Elm
—Helen P student r 606 Elm
Mackintosh Anita D student r 88 Rogers av
—George G (Anita M) foreman Spfd h 88 Rogers av
MacKler Lawrence M (Miriam) asst mgr 232 Park h at Longmeadow
MacKusick Allen A (Ava G) acct Northampton h 131 Wilder ter ext
—Ava G Mrs tchr Spfd r 131 Wilder ter ext
—Nancy A clk Spfd r 131 Wilder ter ext
MacLeod Christopher A (Catherine A) maintman (22) Town Hall h 11 E School
—Donald J in USMarines r 11 E School
MacNair Ethel J state welfare supv Boston r 320 Park
—Roy E Rev (Winifred E) rector Church of the Good Shepherd h 37 Beauview ter
MacNaughton Dorothy T Mrs priv sec Spfd r 33 Warren
—John E (Dorothy T) slsman Spfd h 33 Warren
MacNayr Clyde O (Louise R) carp Spfd h 12 Railroad
MacNeil Donald (Mary Lou) asst to gen sls mgr 429 Memorial av h at Springfield
MacNeill Florine M Mrs clk HSDiv h 182 Bosworth
MacNeish Archibald S (Marion G) (Alderman & MacNeish) 594 Riverdale h at Springfield
Macomber Douglas W (Beverly P) purchasing agt Spfd h 17 Ridgeview rd
—James F (Anna W) switchboard opr WMassElecCo h 142 Wilder ter ext
MacPhail Daniel mgr G&BMfgCo r 59 Lathrop
MacQuestion Vernon T (Mary C) mach E Longmeadow h 131 Ely av
MacRobbie James D (Gladys F) supv WECo h 131 Garden
—Richard J eng Chicopee r 131 Garden
Macsisak Joseph A (Jennie V) mach Windsor Conn h 461 Dewey
Maddaloni Louis A (Domenica) barber Spfd h 185 Meadowbrook av
Madden Lloyd S r 134 Hampden
Madej Barbara wid Joseph r 403 Dewey
Madison Elsie L Mrs h 28 Clara
—Louis E rem to Westfield
Madsen Helen M wid Elith C h 33 Mosher
—Ruth r 33 Mosher
Maello Frank P (Henrietta P) trk driver 502 Union h 24 Elm cir
—Henrietta P Mrs cafeteriawkr 115 Southworth r 24 Elm cir
Magagnoli Louis F (Philomena C) meatcutter Agawam and (Chestnut Street Market) 130 Chestnut h 102 Birch Park cir
Magee Jean F student h 69 Mercury ct
—Mary J wid Charles h 19 Hill
Magni Biglio N (Gladys S) mason Spfd h 1000 Morgan rd
—John (Shirley F) mason h 972 Morgan rd
—Sero (Theresa) cement finisher Spfd h 954 Morgan rd
Magoon Evelyn R tchr 115 Southworth h at Feeding Hills
Maguire Everett T (Vara M) h 43 Mercury ct
—Ida B wid William B h 47 High
—John assembler Westfield r 209 Vadnais cir
—Sadie E h 164 Main
Mahan Isabelle wid David r 458 Cold Spring av
Mahar William G (Barbara M) IBM opr Windsor Conn h 243 Vadnais cir
Maharne Agnes V clk 26 Central h at Springfield
Mahon Marlene tchr 767 Main r 70 Maple ter
Mahoney Edmond F (Jeannette E) mach opr AmBCorp h 49 George
—Edward J h 15 Russell
—Gary E (Anna M) paper cutter SPCo h 83 Maple
—Helen F Mrs clk Spfd r 57 Wilder ter
—Howard F (Helen F) firefighter WSFD h 57 Wilder ter
—Jeannette E Mrs nurse 49 George r do
—John foreman NYCRR r 903 Main
—Joseph B (Madeline R) rem to Springfield
—Marie C Mrs nurse 29 Overlook dr h do
—Thomas J auditor 26 Central h at Agawam
—William T (Alice J) auditor Spfd h 40 Elmdale
Maier Patricia A student r 83 Alderbrook la
—William A (Dorothy M) regional mgr Westfield h 83 Alderbrook la
Mailman George A (Rita) tchr Spfd h 55 Bliss
Main Cafe Inc James G Semanie pres-treas-mgr George Breglanes clk rest 677 Main

Main & Cypress Garage
(John F Karcz) overnight storage general repairing gasoline and oil lubrication 24 hour service 15 Cypress Spfd tel RE 4-9793—See p 49

Maini Caesar r 63 City View av
Maiuri James C (Josephine R) mason 298 Hillcrest av h do
—Nazzereno h 304 Hillcrest av
—Nazzereno J Jr (Mary T) carp h 276 Hillcrest av
—Rocco r 304 Hillcrest av
Maize Mary L wid Stanley h 27 Farnum
Majdanski Chester J (Edith R) photostater Spfd h 672 Amostown rd
Makara Margaret Z Mrs socialwkr Welfare Dept r 301 Elm
—Raymond E (Margaret I) coml artist Holyoke h 301 Elm
Makaravicus Vytol L (Alice C) mgr Agawam h 285 Poplar av
Makrianes Clara A Mrs treas National Games Inc and treas National Paper Box Co Inc 91 Church h at Longmeadow
—James K (Clara A) pres-gen mgr National Games Inc and pres-gen mgr National Paper Box Co Inc 91 Church h at Longmeadow
—James K Jr v pres National Paper Box Co Inc 91 Church and v pres National Games Inc do h at Wilbraham
Malachowski Edward v pres Densal Mfg Corp 112 Union h at Wilbraham
Malaguti Alfonso (Virgina) h 86 York
—Delfo assembler HSDiv r 86 York
—Marcella E wid Louis h 44 E School
—Roldo A foreman WECo r 86 York
—Robert (Elida M) emp GFBCo h 219 New Bridge
Malandrakis Anthony (Barbara J) route slsman Spfd h 36 Lyman
Malerba Americo (Lena A) firefighter WSFD h 43 Greenleaf av
—Ernest (Giovanna) h 15 Greenleaf av
Maley Edward C (Irene A) wire weaver 33 Sylvan h 24 Elmdale
Malgutti Alexander (Anna) garage Chicopee h rear 573 Piper rd
Malinoski Irene C wid Andrew P foreman Holyoke h 217 Ashley av
Mallone Barbara A tchr 115 Southworth h at Springfield
Malley Ronald E student r 222 City View av
—William J (Doris H) meatcutter Spfd h 222 City View av
Mallory R DeWitt (Getrude B) chairman of board Eastern States Exposition 1305 Memorial av h at Bradford Vt
Malmborg John H (Santa M) eng Spfd h 63 Wilder ter
Malone Albert A (Frances A) mgr Spfd h 316 Park
—Clarence J (Helen M) test opr HSDiv h (6) 58 Bliss
—Frank J h 872 Main
—Helen V tchr 201 Park av h at Springfield
—Joseph mach GBMfgCo r 7 Upper Church
Maloney Anna V clk of corp Bordeaux Co 33 Westfield h at Westfield
—Daniel J (Marguerite) dir of sls promotion Eastern States Exposition 1305 Memorial av h at Springfield
—Harold M (Edna M) business agt Spfd h 195 New Bridge
—John M (Antoinette R) rest Spfd h 695 Morgan rd
—Martin W (Margaret J) (R D Toomey Funeral Home) 1065 Westfield h 6 Alderbrook la
Maloni Anne wid Anthony T h 169 Woodmont
—Anthony T Jr mgr Spfd r 169 Woodmont
—Antonia wid Giovanni married Walter R Tucker
—Dominick chef Spfd h 194 Woodmont
—Joseph F (Alice F) mach Westinghouse h 1392 Piper rd
Maltese Kenneth (Carol) mech 268 Park h 16 Shepard
Manarite Adele L wid Joseph h 559 Main
—Albert J in USNavy r 559 Main
—Alice J office sec 647 Main r 559 do
—Francis J (Sylvia E) grinder WECo h 78 George
—John D (Virginia F) carp h 47 Spring
—Marie R bkkpr Westinghouse r 559 Main
—Paul J winder WECo r 559 Main
Manchino Andrew (Mary) plater G&BMfgCo h 706 Main
—Angelina wid Antonio h 44 Sprague
—Angelo R (Frances J) office mgr 253 Baldwin h 724 Dewey
—Robert A (Rita D) methods eng G&BMfgCo h 101 Poplar av
—Victor L emp NYCRR h 123 Heywood av

MANCHINO
—Victor L Mrs (Helen F) died Jan 29 1958 age 46
—William J (Wilhelmina L) assembler P&WADiv h 20 Harrison pl
Mancino Anthony C (Rose M) tool eng AmBCorp h 39 Burford av
Mandly Gloria C Mrs office sec MMLInsCo r (1B) 61 Longhill
Manfredini Josephine wid Isadore h 138 Bosworth
—Raymond H (Shirley) mgr 1612 Riverdale h at Springfield
—Theresa M paperwkr GFBCo r 138 Bosworth
Mangini Thomas S (Estelle A) coml artist h 57 Amherst h do
Mango Rose G Mrs h 269 River
Manley William E (Mary L) asst supv 26 Central h 446 Amostown rd
Mann Carol L clk Spfd r 108 Sibley av
—Eunice B nurse SHosp r 419 Elm
—Everett A (Viola) garagewkr 2005 Riverdale h 419 Elm
—Joseph J (Stella M) h 26 Mulberry
—Joseph J Jr mach 80 Mulberry r 26 do
—Marion E Mrs checker USRCo r 34 Field
—Stanley M r 26 Mulberry
Manning Fabiola M A Mrs comptometer opr Spfd r 75 Robinson rd
—Irene A Mrs h (2B) 32 Colony rd
—John W (Fabiola M A) foreman Spfd h 75 Robinson rd
—Michael J student r 135 Hillside av
—Paul F (Margaret) trucking and rigging Spfd h 39 Thomas dr
—Robert F (Gloria R) rate specialist Chicopee h 23 Cass av
—William E (Mary A) constr eng town h 13 Ames av
—William J (Rose E) linotype opr Holyoke r 80 Maple ter
—William J Jr student r 80 Maple ter
—William L (Jane L) h 135 Hillside av
Mannix Edward F rem to Springfield
Manos Mary clk 26 Central h at Springfield
Mansfield George E (Eva) trk driver Spfd h 54 Norman
—Harry (Grace) laborer h rear 270 Elm
Mantha George W (Frieda V) gagemkr Westfield h 25 King's ter
Manville Jessie M Mrs nurse 134 New Bridge h do
—Kenneth J carp r 134 New Bridge
Manz Karl (Anna) pres Experimental & Tool Works Inc 64 Roanoke av r 19 Dorwin dr
Mara Anne T tchr 215 King's hwy h at Chicopee Falls
Marasco Anthony M (Sarah) mgr 1375 Elm h at Springfield
Marble Donald H (Marilyn K) underwriter Spfd h 165 Van Horn
—Howard R (Isabelle) foreman MDFCo h 95 Clarence
—Ross K (Janet S) meter tester Spfd h 26 Clarence
Marcantonio Lawrence A (Barbara M) mgr Spfd h 74 Meadowbrook av
Marceno Marion L clk Phoenix Ariz r 17 Day
—Stephen (Lucy A) h 17 Day
Marchese Lawrence (M Elizabeth) sls mgr G&BMfgCo Union at Cold Spring av h at Springfield
Marchetti Carlo L (Mary H) h 64 Sprague
Marchwicie Mary K wid Stanley r 8 Armstrong
—Stephania F assembler AmBCorp h 8 Armstrong
Marcik Joseph T (Sophie J) maintman Spfd h 60 Druids la
Marcil Ernest D (Beatrice M) meat supv Spfd h 164 Beverly Hills (lower)
—Walter A Jr (Evelyn B) slsman h 47 Harwich rd
Marcinowski Walter A (Stacia) mach opr Holyoke h 942 Morgan rd
Marcivi Ermindo J (Doris I) presser Spfd h 15 Fairview av
Marco Barbara A med sec Spfd r 100 Elm
—Rose J wid Ernest F h 100 Elm
Marconi Leo J tilesetter Spfd r 44 E School
Marcotte Lucien J (Magella G) (Ace Beer Cooling System Co) 61 Harney h do
Margoles Louis J (Betty B) smelter 502 Union h 769 do
—Solomon (Elizabeth) (Sol's Tire Service) 102 Union h 1078 Piper rd
Margolis Aaron N (Doris M) ins slsman Spfd h 78 Mercury ct
Maria Albert (Jennie N) slsman AmBCorp h 42 Overlook dr
Marini Albert student r 103 Chestnut
—Angelo (Anna) sawwkr Spfd h 103 Chestnut
—Joseph A in USArmy r 103 Chestnut
Marino Angelo (Annie) h 66 Norman
—Louis S (Louise M) welder Somers Conn h 33 Potomac

St-Jean ELECTRICAL CO., INC. 37 Spring St., West Springfield Radio Equipped Trucks
Residential and Commercial Wiring Overhead and Underground Construction Wiring
Telephone RE 6-3322

Coal - Coke Fuel Oil **THE A. J. LANE COAL & GRAIN CO.** 117 GARDNER STREET TELS. RE 3-4107 — RE 3-4108 **Lawn Seed Fertilizer**

—Michael J (Elaine L) farmwkr and bus opr Suffield Conn h 165 Union
Marion William P (Bernice E) in USAirForce h 169 Robinson rd
Maris Augustus (Alice L) h 2486 Old Westfield
Markelt Donald E (Mabel I) papermkr SPCo h 72 Church
—Joyce priv sec Spfd r 72 Church
Markey Stanley C (Roberta D) foreman 42 Phelon av h at Westfield
Markman Alfred A (Sandra J) ins underwriter Spfd h 449 Cold Spring av
Marlowe Grace M clk Spfd r 569 Elm
Maroney William J Jr (Norma E) rem to Spfd
Maropoulos Thomas (Sarah B) musician h 69 Irving
Marotte Alfred J (Jean N) insp WMassElecCo h 2255 Westfield
—Alfred J (Mary A) sergt WSPD h 51 Maple ter
—Edward (Maisie M) h 94 Fairview av
—Vera D key punch opr 42 Phelon av h at Agawam
Marquardt Janet M rem to Los Angeles Calif
—Mildred V Mrs executive sec Spfd h 51 Sibley av
Marquis Coal & Oil Co (Julian P Marquis) fuel oil and gasoline 1752 Riverdale
—Julian P (Marquis Coal & Oil Co) 1752 Riverdale h at Holyoke
—Roger emp Marquis Coal & Oil Co 1752 Riverdale r at Holyoke
Marra Antonio died Nov 4 1957 age 84
Marran Vincent P (Marie A) orthodontist Spfd h 80 Ohio av
Marsden David H jr executive 26 Central h at Amherst
Marsh Frank A (Julia T) drop forger MDFCo h 24 Colton av
—George F Jr (Joan C) time study eng 42 Phelon av h at Springfield
—John W (Loretta M) clk NYCRR h 457 Union
—Kenneth R (Noella E) in USNavy h 44 Spring
—Loretta M Mrs tel opr TelCo r 457 Union
Marshall Clara M r 321 Park
—Craig P (Charlotte M) slsman Holyoke h 96 Van Horn
—Dorine M Mrs clk 26 Central r 1193 Elm
—Eugene R (Dorine M) lineman TelCo h 1193 Elm
—Hal W (Marie A) ins Spfd h 42 Mercury ct
—Henry F (Mildred W) h 136 Woodmont
—Robert W (Jeanne R) locomotive eng NHRR h 431 Dewey
Marshman Randall P (Marjorie A) asst mgr Spfd h 54 Cooper
—Ronald C (Nelta B) mech Spfd h 171 Vadnais cir
Martel Henry D (Lodis M) ins agt Spfd h 64 Prince av
—Lucille M clk Spfd r 64 Prince av
—Raymond A (Dorothy J) constrwkr Spfd h 54 Kelso av
—Richard F student r 64 Prince av
Martelli Albert A (Mary E) tilewkr 88 Westfield h 154 Grandview av
—Anthony L (Flora M) policeman WSpfdPD h 45 Autumn rd
Marti Edward A (Florence L) eng Spfd h 95 Ohio av
—Emil Jr (Elizabeth A) h (2B) 10 Colony rd
—Michael F (Barbara) rem to Springfield
Martignetti Anthony (Lydia) slsman h 87 York
Martin Alice C office sec 850 Memorial av h at Springfield
—Anna J Mrs bkkpr (23) Town Hall h 41 Field
—Arthur E (Cora M) h 38 Merrick
—Beverly A Mrs r 254 Park
—Christine clk Spfd r 4 Healy
—Ellen M wid John J h 52 Fairview av
—Isaac J (Hazel) r 156 Norman
—Jackson R (Beverly A) gen mgr Westover h (2A) 456 Cold Spring av
—Maurice B Rev asst pastor Church of the Immaculate Conception r 475 Main
—Robert G (Lorraine R) policeman WSpfdPD h 129 Birch Park cir
—Russell mach HSDiv r 88 Southworth
—Russell E (Elsie M) chief timekpr G&BMfgCo Union at Cold Spring av h at Southwick
—Terry T (Marguerite L) engraver Holyoke h 2233 Westfield
—S Frank (Willie F) rem to Minnesota
Martinat Wanda M wid Rene E h 13 Birch Park cir
Martinelli August P clk 26 Central r 134 Bosworth
—Emma wid Alphonse h 134 Bosworth
—George F (Eleanor M) painter PMachCo h 83 Bliss
—Janette wid Benjamin r 81 Bliss
—Jennie wid Richard h 81 Bliss
Martone Annie P wid Pasquale h 190 New Bridge
—Clement G (Anna) foreman G&BMfgCo h 87 Bliss
—Quinto (Carmella) supv G&BMfgCo h 85 Bliss
—Rita C mach opr 61 Phelon r 190 New Bridge
Martowski Walter A (Nellie C) mach opr MDFCo h 5 Brightwater
—Walter J in USNavy r 5 Brightwater
Maruca Joseph A (Mary A) service rep Hartford Conn h 111 Laurel rd
—Joseph A Jr (Rita A) clk Spfd h 95 Birch Park cir
Maruszczak Gertrude F Mrs bkkpr 1130 Riverdale h at Chicopee
Marx Henry G (Viola M) toolmkr E Longmeadow h 26 Neptune av
—Margaret M student r 26 Neptune av
Mascioni Angelo (Lydia) mach opr USRCo h 62 Fairview av
Mashin Mary A wid Wentzel J h 204 New Bridge
Masi Edward P (Joya C) foreman USA h 99 Grove
Mason Albert R (Alice V) maintman WMElecCo h 514 Morgan rd
—Alexander C Jr trailers 1268 Riverdale h 1 Marion
—Clyde B (Antonia) section supv G&BMfgCo Union at Cold Spring av h at Westfield
—David G associate county club agt Trustees For County Aid to Agriculture and Hampden County Improvement League 1499 Memorial av h at Somers Conn
—Edward J tchr 425 Piper rd h at Feeding Hills
—Engineering & Manufacturing Co Inc Oscar E Mason pres Herbert A Berry treas 360 Cold Spring av
—Ivan G (Martha) foreman WECo h 43 Mosher
—Joan A X-ray tech Spfd r 514 Morgan rd
—Oscar E (Veronica P) pres Mason Engineering & Manufacturing Co Inc 360 Cold Spring av h 200 Poplar av
—Paul R (Dorothy S) (West Side Taxi Co) 50 Elm h at Springfield
Masonic Temple Elm opp King's hwy
Masotti Lawrence J Jr (Josephine) mach opr CVMfgCo h 23 Belle av
—Thomas J (Lorraine F) mach opr MCCo h 293 Morton
Massa Edmund J (Sallyann) gen and supervisory eng USA h 56 Robinson rd

MASSACHUSETTS COMMONWEALTH OF

Division of Market Reporting Raymond E Iles market reporter 1499 Memorial av
Massachusetts Turnpike Authorities Mass tpk
Massachusetts Fire Equipment Corp Clinton B Goodwin pres Mrs Carol H Goodwin treas 1392 Memorial av
Masse Lionel J (Hazel A) mach emp 396 Cold Spring av h 107 Highland av
—Margaret M baker's helper A&PCo r 1227 Elm
Massey David W policy writer MMLInsCo r 113 Woodmont
—Douglas B student r 113 Woodmont
—John P (Helen I) carp h 22 Smyrna
—Leila M wid Wesley A married Harold C Lindberg

Master Kraft Oil Burners

Better Heat Inc authorized sales and service 167 Albany Spfd tel RE 3-2178—See p 161
Mastrianni Aniello D (Steffi A) mach opr Spfd h 615 Union
—Carmela presser 625 Union r 613 do
—Jennie wid Domenico h 613 Union
—Rita E laundrywkr 625 Union r 613 do
Mastroianni Florence M h 69 George
Mastromatteo Frank (Angelina) section supv G&BMfgCo h 5 Greenleaf av
—Frank W Jr in USNavy r 5 Greenleaf av
Matarazzo Carl G mach opr PM&GCo r 19 Chapin
—Harry emp G&BMfgCo r 19 Chapin
—Joseph (Mary) h 19 Chapin
Matchett Carmen L wid Ernest D office sec 80 Windsor h 188 Woodmont
—Flora J steno Washington DC r 112 Garden
—Joan A student r 188 Woodmont
—Richard (Margaret J) h 112 Garden
—Robert chemist Midland Mich r 188 Woodmont
Mather Frederick G (Ruth N) trucking Spfd h 691 Elm
Matheson Charles A (Celia J) rem to Maine
Mathews Emanuel M (Bessie) (Long Bench Food Shop) 16 Central h at Springfield
Mathias William F (Ruth R) supv SGLCo h 60 Churchill rd
—William F Jr student r 60 Churchill rd
Matosky Joseph M (Jennie S) elec AmBCorp h 25 Ohio av
—Richard A cutter Chicopee r 25 Ohio av
Matroni Eleanor C wid James R variety store Spfd h 74 Hill
—Thomas J r 74 Hill
Matte Frederick J draftsman P&WADiv r 140 Wolcott av
—Leo L (Patricia A) (Lee Motor Sales) 65 Exposition ter h do
—Louis R (Mary) draftsman P&WADiv r 140 Wolcott av
—Reginald L (Nora M) mach opr GFBCo h 140 Wolcott av
Matteson James N (Ilene E) emp HSDiv h 161 Birch Park cir
Matthews David L (Marion M) agronomist 26 Central h 14 Orchardview
Mattoon Alice M wid Henry A rem to NY
—John E (Bernice M) eng NYCRR h 36 Calvin
—Kenneth L (Edith E) despatcher HSDiv h 34 Van Horn
Mattson Arthur E (Rosemary D) teller MMLInsCo h 12 Woodmont
—Arthur E Jr student r 12 Woodmont
—Dorothy M wid Albert T h 70 Northwood av
Mauriello Robert G mach WECo r 59 Russell
Maxfield Howard A (Hester W) condr NYCRR h 226 Morton
—Melvin G (Gloria J) aircraftwkr HSDiv h 91 Ashley
Maxwell Ernest G clk Bermuda BWI r 45 Boulevard
—Ernest J (Ethel S) h 45 Boulevard
—George asst treas-auditor Strathmore Paper Co Front opp Depot h 76 Mercury ct
—James E mech 268 Park h at Springfield
May Alice A steno Spfd h 41 High
—Catherine V Mrs h 56 Park
—Dorothy E r 56 Park
—Elizabeth A married Donald Gracey rem to Worcester
—Howard C (Joyce F) gas control eng Agawam h (1B) 481 Cold Spring av
—Paul O (Cathleen V) paperwkr Holyoke and sec Elm Hardware Inc 201 Elm r 20 Queen av
—Theresa N tchr John Ashley School r 20 Queen av
—Walter T (Catherine S) asst sec Spfd h 41 High
—William E (E Evelyn) painter h 696 Elm
—William J trk driver WECo r 56 Park
Maybury Georgina G h 9 Hampden
Mayer Margaret C Mrs h 23 Western av
Mayers Joseph R (Mary Lou) mach opr HSDiv h 60 Fairview av
Mayhew Nancy A typist 42 Phelon av h at Westfield
Maynard Alexander J (Helen L) painter h 541 Union
—Arthur P r 24 Cottage
—Donald J (Georgianna) smelter 502 Union h 541 do
—Harold P (Phyllis) supv 123 Park av h at Springfield
Mayo Pauline Mrs clk 2223 Westfield r do
—Venanzio (Pauline) grocer 2223 Westfield h do
Mays Beatrice P wid Herbert hairdresser Spfd h 114 New Bridge
Maziaz Evelyn legal sec Spfd r 236 Woodmont
—Mitchell E (Wanda J) mach Spfd h 236 Woodmont
Maznek Paul (Myrtle H) acting mgr 413 Main h at Westfield
Mazut Beatrice Mrs office sec HSDiv r 314 Vadnais cir
—Eli (Emily M) h 314 Vadnais cir
—Eli Jr (Beatrice) r 314 Vadnais cir
Mazza Joseph N (Lillian O) assembler Spfd h 53 Kelso av
—Mary Mrs examiner Spfd r 80 Plateau av
—Peter (Mary) buffer WECo h 80 Plateau cir
Mazzaferro Maria L tchr 201 Norman r (1B) 43 Colony rd
—Salvatore C (Maria A) auditor Spfd h (1B) 43 Colony rd
Mazzolini Henry (Laura) rem to Holyoke
McAfee James H died Mar 26 1957 age 61
—Jean H clk TelCo h 60 Colony rd
McAllister Carl P (Louise T) (M & M Keso) 167 Elm h at Chicopee Falls
—Helena A wid Edward A r 32 Southworth
—Nilus Rev r Monastery av
McBride Edward F elec Spfd h 16 Colton av
—Edward M slsman r 105 Janet
—Margaret I wid Edward deputy collector (1) 126 Park h 105 Janet
—Mary E bkkpr Spfd r 16 Colton av
—Maureen M steno Spfd r 105 Janet
—Thomas P (Rose E) sta eng Northampton h 156 Morton
McCain Emma T Mrs h off 1265 Piper rd
—Harold J (Eleanor C) garage supt Spfd h 355 Birnie av
—Richard H (Edna) slsman h 320 Birnie av
—William r 355 Birnie av
McCall Barbara A student r 313 Main
—Irene M wid Daniel F h 313 Main
—Philip E mgr 83 Park av r 313 Main
—Robert E Rev tchr Washington DC r 313 Main
McCallam Henry caretaker 181 Park r 58 Union
McCann Hugh R field service mgr 26 Central h at Westfield
McCannon James L (Grace P) trk driver Spfd h 20 Worthen
McCarl Ralph W (Lois) trk driver 407 Park h 56 do
McCarroll Erma F Mrs clk 360 Cold Spring av h 1368 Elm
—Ralph N (Rosamond W) condr B&A h 227 Piper rd
—Raymond H (Rita M) mgr Holyoke r 381 Elm
—Rita M Mrs nurse Spfd r 381 Elm
—Rosamond W Mrs clk 26 Central r 227 Piper rd
McCarron William E (Frances E) rem to Marblehead
McCarthy Cecilia J W wid James T r 232 Sibley av
—Charles A (Amelia C) h 139 Main
—Charles A Jr (Ruth D) policeman WSPD h 955 Piper rd
—Charles J (Bessie W) h 64 Riverdale
—Daniel W (Mary J) clk Spfd h 127 Garden

IMPERIAL Washable WALLPAPERS
SPRINGFIELD WALLPAPER & PAINT CO.
486 BRIDGE ST. TEL. RE 3-4111 SPRINGFIELD, MASS.
Kyanize PAINTS

SULLIVAN OIL CO.
OIL BURNERS — Sales - Service
TEL. RE 2-2181
OFFICE and YARD - 436 Taylor St.

MC CARTHY
—Derry A (Janet A) janitor 369 Piper rd h 22 Allen
—Elenore clk Holyoke r 134 Laurel rd
—Elizabeth F wid Richard h 43 Chestnut
—Eva J Mrs clk NYCRR r 134 New Bridge
—Frances M steno G&BMfgCo h 134 Laurel rd
—Francis S (A Evangeline) h 920 Westfield
—George J firefighter WSFD r 29 Monastery av
—J Francis mach NYCRR h 283 Park
—James F (Margaret T) foreman AmBCorp h 137 Park av
—James F (Olga M) rem to Hartford Conn
—James W r 139 Main
—John A insp AmBCorp r 283 Park
—John E (Faith) eng Spfd h 41 Hanover
—John F (Helen D) firefighter WSFD h 910 Westfield
—John H (Rita C) lwyr 145 Elm h 11 Hilltop
—John R (Virginia B) real est Spfd h 90 Riverdale
—John W (Veronica C) mech 675 Memorial av h 1246 do
—Joseph C (Roberta A) physician 120 Elm h 99 Dorwin dr
—Joseph J (Mary) sta eng WMassElecCo h 40 Bonair av
—Leon F (Eleanor F) treas Eastern Casket Hardware Co 77 Heywood av h 136 Riverdale
—Louise M dir Stauffer Home Reducing Plan (1-3) 68 Westfield h at Wethersfield Conn
—M Ellen r 18 Prince av
—Mabel F h 1191 Westfield
—Mary A h 134 New Bridge
—Mary Jane tchr Spfd r 64 Riverdale
—Mary L wid John T h 9 Plateau av
—Mary T wid Eugene W Jr h 67 Maple ter
—Mary T wid George J h 29 Monastery av
—Miles Rev r Monastery av
—Paul C (Jacquelyn B) milk processer 958 Riverdale h 55 Boulevard
—Paul J (Eva J) brakeman NYCRR r 134 New Bridge
—Paul J Jr student r 134 New Bridge
—Philip C emp 121 Lowell r 134 New Bridge
—Raymond R mach USEnvCo r 29 Bonair av
—Richard J trucker PM&GCo r 139 Main
—Richard J (Madene) mach opr HSDiv h 64 Hill
—Rose C florist 1191 Westfield r do
—Sara V r 1252 Elm
—Thomas J (Margaret) eng NYCRR h 29 Bonair av
—Thomas J Jr mach opr WECo r 29 Bonair av
—William D (Susan M) h 82 Maple
McCarty Richard G (Hazel I) mach opr WECo h 39 Amherst
McChesney Edna M wid Edmund L emp WECo h 108 Garden
McClelland Bessie wid Joseph died Apr 20 1957 age 79
—James (Margaret) mach Spfd h 480 King's hwy
—Joseph D (Marie O) mgr Westfield h 193 Beverly Hills (lower)
McCleery Lillian L tchr 425 Piper rd h at Wilbraham
McCollum Joseph C (Madeline) pres Bishop & McCollum 999 Westfield h at Springfield
McCombe John r 132 King's hwy
—Raymond (Jessie P) fireman NYCRR h 153 Great Plains rd
—Richard (Ellen) car insp B&A h 132 King's hwy
—William (Corrine A) chief insp Spfd h 341 Dewey
McConnell John H (Florence A) asst supt SPCo h 36 Orchardview
McCord Robert (Nancy) rem to Canada
McCormick William F (Marietta G) chief clk Agawam h 36 Thomas dr
McCrea Horace O (Gertrude L) marketing analyst G&BMfgCo Union at Cold Spring av h at Springfield
McCue Edmund B r 52 Queen av
—Felix F died Apr 1 1957 age 67
—Frances B wid Felix F h 52 Queen av
—Louis Rev r Monastery av
McCullah Howard R (Jean H) clk SPO h 27 Nelson
—Jean H Mrs IBM opr Premoid Corp r 27 Nelson
McCullough Catherine mach opr USA h 41 Oak
McCumiskey Raymond W (Mary I) h 146 Hampden
McCurdy Robert S (Mary E) trk driver 85 Phelon av h 50 Worcester
McDaid William F (Anne) h 123 High
McDermott Winfrid Rev r Monastery av
McDonald Beverly A clk Third Nat Bank & Trust Co r 3 Hill av
—Duncan (Irene) setupman WECo h 3 Hill av
—Edward J (Katherine L) steward NHRR h 161 Beverly Hills (upper)
—Eugene J (Ruth B) mgr Spfd h 57 Ohio av
—Frances Mrs (The Antique Shop) 988 Riverdale r do
—George rem to Springfield
—Hervey C (Mary A) mech Spfd h 9 Elizabeth

MC DONALD
—John R (Gertrude M) slsman Spfd h 108 Robinson rd
—Lloyd J (Frances L) with The Antique Shop 988 Riverdale h do
McDonnell Charles J tchr 369 Piper rd h 216 King's hwy
—Eugene J (Mary C) (Hotel McDonnell) 903 Main and (M & M Lunch) 913 do h 79 Orchardview
—Jeannette S clk Spfd r 79 Orchardview
McDonough Margaret C prin King's Highway School h 58 Mercury ct
McElwain Ruth I clk 26 Central h at Springfield
McEwen Harold P (Marion T) mgr Spfd h 88 Mercury ct
McGarr Joseph T (Adele S) mgr 232 Park h 52 Dorwin dr
—Mary C Mrs clk Spfd h (1A) 58 Colony rd
—Rug Co (William F McGarr) 2039 Riverdale
—William F (Margaret) (McGarr Rug Co) 2039 Riverdale h at Agawam
McGarrett Andrew H (Rachel M) elec Spfd h 124 Southworth
—Rachel M office sec 335 Elm r 124 Southworth
McGarry Thomas H (Minnie N) h 56 Bacon av
—Winifred T r 56 Bacon av
McGee Barbara V Mrs clk Holyoke r 1119 Riverdale
—Colleen S typist Third Nat Bank & Trust Co r 184 Main
—Curtis H (Barbara V) (River Auto Service) 203 River h 1117 Riverdale
—John A (Celina M) insp HSDiv h 184 Main
—Pauline S clk Spfd r 184 Main
McGillivary Albert W (Ruth A) condr NYCRR h 17 Boulevard
McGilpin William A (Ruth M) cost acct SPCo Front h at Westfield
McGilvray Malcolm C (Mabel A) section mgr 333 Park h 32 Main
McGlynn George O (Gertrude S) optometrist Spfd h (3) 43 Witch Path
McGovern Joseph (Helen C) (Notion Thread Co) 811 Union h at Westfield
—Joseph T (Louise N) lawn ornaments 1844 Riverdale h do
—Louise N Mrs furn rms 1844 Riverdale r do
—Phillip C (Hazel L) bus opr Spfd r 641 Elm
—Thomas R (Riverdale Upholstery) 1838 Riverdale r 1844 do
McGowan Hilary Rev r Monastery av
—Killian Rev r Monastery av
—Marjorie Mrs clk 26 Central h at Springfield
—Mary L clk 26 Central h at Westfield
—Thomas B (Marilee L) letter carrier 74 Elm h 133 Morton
McGrath James R (Gladys I) lwyr Spfd h 70 Grove
—Mary E wid Edward P h 38 Mercury ct
—Regina M sls correspondent 333 River r 38 Mercury ct
—Theodosia R Mrs cafeteriawkr 26 Central h at Springfield
McGraw Adrian J (Lola) in USAirForce h 67 Worcester
McGrevy Alida F Mrs r 36 Oakland
—George F (Helen W) prod eng 42 Phelon av h at Agawam
McGuinn Malcolm Rev r Monastery av
McGuinness James E (Helen B) clk Spfd h 42 Irving
—John S in USAirForce r 42 Irving
—Matthew J emp WECo r 42 Irving
McGuire Alexander (Elsie) section supv G&BMfgCo Union at Cold Spring av h at Chicopee Falls
—Francis M (Mary R) in USArmy r 315 Prospect av
—John D (Mary F) cashier Spfd h 179 Woodmont
—Mary F Mrs claim adjuster Spfd r 179 Woodmont
McGurk Donald F (Evelyn M) experimental project co-ordinator HSDiv r 60 Wilder ter
—Harriet M wid Frank A h 60 Wilder ter
McGurn Edward J (Doris A) chef and mgr Chicopee h 136 Garden
McGynn Francis E (Marilyn M) dist mgr Herkimer NY h 126 Dorwin dr
McHaffie Marion W clk 26 Central h at Agawam
McHendry Raymond F (Florence) supv G&BMfgCo Union at Cold Spring av h at Springfield
McHugh Berchmans Rev r Monastery av
McInerney Dorothy H Mrs sec Merrick Drug Co Inc 436 Main r 11 Ridgeview rd
—Francis L (Dorothy H) pres Merrick Drug Co Inc 436 Main r 11 Ridgeview rd
McInnis Donald Rev r Monastery av
—Katharine L librarian Public Library 200 Park r 51 Wistaria
—Walter D draftsman Holyoke h 51 Wistaria
McIntosh Grace B tchr 115 Southworth r 24 Cedar av
—James S (Mabel M) supv G&BMfgCo Union at Cold Spring av h at Springfield

McIntyre Sarah housekpr r 45 Ohio av
McKay Herbert C (Dorothy E) selector Spfd h 483 Union
McKee Ernest L slsman Spfd r 12 Elmdale
—Eunice M prin clk Board of Health (20) 126 Park r 72 Elmdale
—Samuel C h 72 Elmdale
—Samuel C Mrs (Florence M) died June 27 1957 age 68
McKendree W Fred with Eastern States Farmers Exchange 26 Central h at N Granby
McKenna A Harold (Beatrice C) eng emp 686 Union h at Springfield
—John T (Mary A) mach HSDiv h 91 Hampden
—Rita E wid John E clk Spfd h 224 Laurel rd
McKenzie Elva M Mrs clk 26 Central r 190 Beverly Hills (lower)
—Lyman J (Jeanette T) acct Spfd h 76 Elmdale
—William G (Elva M) working supv WECo h 190 Beverly Hills (lower)
McKevett Etta S wid Frederick furn rms 32 Riverdale h do
McLaughlin Anna F r 101 High
—Anna M wid Patrick W h 25 Pine
—John J clk Spfd h 101 High
—John T loader Spfd r 25 Pine
—Joseph E r 101 High
—Minnie T wid John J died July 9 1957 age 88
McLean Barbara M wid Malcolm h 34 Moseley av
—Donald C mach opr GFBCo r 34 Moseley av
—Donald I slsman 28 River r do
—Dorothy F Mrs clk 26 Central h at Fairview
—Eugene S (Clara L) (Allen Lawnmower Co) 28 River h do
—Eugene S Jr emp 28 River r do
—Gordon in USNavy r 34 Moseley av
—Hugh R (Ruth M) guard Spfd h 22 Elm av
—Ian A mach opr GFBCo r 34 Moseley av
McLellan James S (Helen A) foreman G&BMfgCo h 55 Worcester
McLeon Kenneth (Barbara M) emp USEnvCo h 75 Bridge
McMahon Frances M tchr 160 Park h 82 Mercury ct
—George M (Rose M) letter carrier h 157 Birch Park cir
—Maude A wid James J r 52 Worthen
—Robert E (Nancy F) acct Will h 266 Vadnais cir
McManamy Joseph C (Mary A) h 320 Park
—Monica J nurse NY r 320 Park
McManus Ann H student r 67 Hillside av
—Helene C wid Thomas P h 67 Hillside av
—Richard D in USArmy r 67 Hillside av
—Thomas P died Feb 15 1957 age 51
McMarrow Patrick (Georgiana) asst mgr 772 Union h 58 Hanover
McMaster James K (Nancy L) eng Holyoke h 90 Orchardview
—Nancy L Mrs office mgr-bkkpr Spfd r 90 Orchardview
McMillan Mary Mrs r 42 Prospect av
McMullin Beatrice M r 550 King's hwy
McMurdy Douglas D (Donna) trk driver Spfd h 492 Cold Spring av
McMurry Ben C (Eva E) plater Westinghouse h 224 Ashley av
McNally Arthur J (Victoria) h 658 Main
—John E (Joan B) dentist Spfd h 72 Roseland av
McNamara Kenneth F (Mary G) rem to Agawam
—Richard F loader Spfd r 103 Boulevard
—Thomas I (Emily L) sls co-ordinator USRCo h 22 Field
—Thomas P (Margaret A) caretaker Spfd h 103 Boulevard
—Thomas P Jr (Martha) policeman WSPD h 101 Boulevard
—Timothy W (Jessie D M) h 82 Worcester
McNamee John J (C Karleene) executive Chicopee h 7 Northwood av
McNeil Robert r 315 Park
McNeill Dorothy S wid Thomas priv sec Westfield h 58 Mercury ct
McNelly Cora E wid Henry J died Oct 25 1957 age 88
McNulty Maurice F (Doris C) despatcher Chicopee h 30 Maple ter
McPherson Miles (Anna) rem to Agawam
McQueen Carroll (Elizabeth L) dir MMLInsCo h 103 Ohio av
McRae Maurice D (Alice V) regional mgr Gowanda NY h 51 Cralwell av
Mead Jude Rev r Monastery av
Meade Arland R (Beth A) editor 26 Central h 35 Worthy av
—Joseph W (Hazel L) (W G Meade & Son) 84 Summit h do
—Pauline C office sec USEnvCo h 40 Hemlock
—W G & Sons (Joseph W Meade) boiler setters 84 Summit

TELEPHONE RE 3-5111 D. J. ST. GERMAIN & CO. ESTABLISHED 1924 — INVESTMENTS OF DISTINCTION 100 CHESTNUT STREET

THE UNION CENTRAL LIFE INSURANCE CO.
1200 Main St. Charles S. Merriam, Mgr. Tel. RE 4-3166
LIFE - GROUP PENSIONS ANNUITIES

LEGAL INVESTIGATION SERVICE LICENSED & BONDED See Page 132

TELEPHONE RE 6-7742
CURRAN-JONES, INC. Funeral Home
109 MAIN STREET . WEST SPRINGFIELD

MEADE
—Wallace B (Jenny F) emp 84 Summit h 110 Laurel rd
—Winifred F clk G&BMfgCo r 40 Hemlock
Meader John C (Margaret A) slsman h 79 Hampden
Meanor Sadie L h 722 Main
Medlock Louis E (Alice M) foreman Westfield h 174 Chestnut
Medura Richard M tchr 425 Piper rd h at Springfield
Meehan Lott T died Feb 19 1957 age 80
—Margaret V wid Lott T r 49 E School
—Mary E cashier Spfd h 7 Ludington ct
Meeker Arthur K (Ethel W) rest 900 Riverdale h do
Meers Ruth A sec to gen mgr 26 Central h at Springfield
Meiers George L (Margaret M) insp HSDiv h 129 Birch Park cir
—George R (Mildred A) civil eng Palmer h 56 Verdugo
—Gerald E (Betty Lee) mgr Thompsonville Conn h 157 Wilder ter ext
Menike Fred A (Minnie E) receiving clk Spfd h 487 King's hwy
Meissner Walter A Jr (Elizabeth A) welding Chicopee h 37 Waterville la
Meitka Olive T Mrs h 41 Norman
Melaney Raymond A (Margaret E) trk driver B&A h 121 Garden
Melbourne Alfred A steelwkr CVMfgCo r 88 Fairview av
—Howard P (Caroline C) foundrywkr CVMfgCo h 88 Fairveiw av
—Rodney trk driver Spfd r 244 Poplar av
—Sydney (Ruth D) janitor WSpfd Schools r 244 Poplar av
—Sydney Jr (Pauline E) estimator Spfd h 244 Poplar av
Melchiori Louis M (Angelina M) (Jiggs Market) 286 Park h 390 Brush Hill av
Meldrum Mary E wid Harry clk B&A r 640 Main
Melle Battista (Minnie Z) cook 1270 Memorial av h 160 Baldwin
Mellen Guy R (Beatrice E) section supv G&BMfgCo Union at Cold Spring av h at Southwick
—Lulu M wid Roy C h 64 Woodmont
—Richard H (Suzanne M) despatcher HSDiv h 84 York
Melloni Angelo J (Nancy A) cementwkr 3 Bramble av h 24 Windsor
Mellor Clifford W with Eastern States Farmers Exchange 26 Central h at Springfield
—Elizabeth wid Thomas h 17 Fenor
—Jane M r 17 Fenor
—Ruth r 17 Fenor
—Ruth E beauty shop Spfd r 17 Fenor
Melo Carmela C wid Ciro died May 8 1957 age 66
—Jerry J rem to NY
Meltzer Donald E (Marilyn E) slsman Spfd h 4 Johnson
—Joan L married Rodney Hagar rem to Minneapolis Minn
—Peter (Rebecca) whol conf Spfd h 48 Harwich rd
—Rebecca Mrs mgr Spfd r 48 Harwich rd
Melville James T (Rose M) supv WECo h 41 Southworth
Memo Variety (Claude J Balestri) 1330 Memorial av
Memorial Avenue Drive-In Theatre 655 Memorial av
—Cash Market (Guarino Frasco) grocers 1098 Memorial av
—Pool 47 Smyrna
Menard Anna J Mrs boxwkr 91 Church h 17 Elmdale
—Raymond E (Elizabeth M) factory supt 42 Phelon av h at Suffield Conn
—Raymond E Jr mech HSDiv r 17 Elmdale
—Robert W (June M) assembler Spfd h 10 Bettes av
Mendosa Juan (Creole) emp GFBCo h 56 Bridge
Mendrala George M (Jean B) trk driver Spfd h 316 Park
Menoli Michael W (Josephine J) rem to New Jersey
Menz Robert H (Joan K) eng Holyoke h 46 Lotus
Menzel Herbert (Ruth) asst treas Braun's Welding Service Inc 733 Memorial av h at Springfield
Mercadanto James V (Rose M) teller 85 Elm h at Agawam
—John A (Mary E) clk WMassElecCo h 17 Day
Merchetti Gino A (Helen A) bdg contr 132 Bonair av h do
Mercure Olive E Mrs paster Will h 61 Sprague
Meredith Annie G wid Louis died Apr 9 1957 age 76
—Richard E (Stella A) tire builder USRCo h 170 Wayside av
Mergerian John Jr meat slsman Spfd h 44 Day
—Mary wid John r 44 Day
Merola Nicholas P (Mary A) barber 656 King's hwy h 2027 Westfield
—Paula M clk Spfd r 2027 Westfield
Meron Scott E (Valeda M) gas sta atdt 4 Riverdale r 178 Lancaster av
Meroski Paul student r 2045 Riverdale
Merriam Helen E sec SPCo Front h at Springfield
—Oreana tchr Amherst r 61 Harwich rd
Merrick Candy Co (Carmel P Bluso) 738 Main

MERRICK
—Drug Co Inc Francis L McInerney pres John C Flanagan treas Mrs Dorothy McInerney sec 436 Main
—Inn The (Mrs Helen Dargon and Anthony Belanger) 62 Bridge
—Taxi (Robert DeMarco) 874 Main
Merrill Earl F (Ruth C) rem to Wilbraham
—Lila M wid Frank C h 110 Hillside av
Merriman Edna wid George r 142 Adrian av
Merritt Dora E tchr 1967 Westfield h at Springfield
Mertz Frederick S (Gwenn M) v pres Spfd h 349 Vadnais cir
Merwin Morgan J (Hortense N) h 1162 Riverdale
Mesh Theodore J (Louise K) dept supv G&BMfgCo Union at Cold Spring av h at Easthampton
Messer Eugene J (Joanne C) student r 148 VanHorn
—Gerald F (Agnes M) pres-treas West Springfield Appliances Inc 454 Main h 148 VanHorn
—James F (Joan M) firefighter WSFD h 200 Great Plains rd
—Margaret C wid Harold T clk USA r 72 Exeter
Messenger William (Hattie) h 569 Main
Messier Gerald W slsman 617 Memorial av r 35 Oleander
—Howard J (Margaret E) spray painter AmBCorp h 35 Oleander

Metal-Craft Service
(Eugene J Decoteau) dependable radiator service 445 Main cor Rutledge Spfd tel RE 6-3500 or RE 4-2969—See p 52

Metcalf Edwin D Jr (Catherine F) despatcher HSDiv h 32 Lotus
—Peter B (Dorothy M) bus opr Spfd h 97 Lancaster av
Metke Victor A (Regina O) h 97 Beverly Hills (lower)
—Victor A Jr ins writer MMLInsCo r 97 Beverly Hills (lower)
Metocraft Alloy & Plastic Co Stanley N Kenerson treas rear 1039 Memorial av
Metropolitan Life Insurance Co Joseph T McGarr mgr 232 Park
Meunier Emile F (Eliane M) archt Spfd h 325 Lancaster av
Meyer Albert C (Eleanor M) real est Spfd h 65 Greenleaf av
Meyer's Auto Supply (Meyer Levine) 229 Memorial av
Meyrick George E (Virginia M) stock clk P&WADiv h 1119 do
Miami Harry P (Mary K) office clk Meriden Conn h 357 Miami

MICHAEL'S FURNITURE CO
(Michael E Bocchino) the linoleum center complete house furnishings 776 Main tel RE 7-3741

Michaels Henry (Leona) h (1B) 483 Cold Spring av
Michaelson Elliott (Florence) rem to Bloomfield Conn
Michalek Emil J (Helen M) plumber 22 Larone av
—Herbert G (Josephine L) supt Holyoke h 98 Meadowbrook av
—John E (Helen M) clk G&BMfgCo h 49 Poplar av
—Lillian L wid Edward J h 20 Riverdale
Michaud Albert J (Rose A) mach E Longmeadow h 49 Fox
—James C student r 49 Fox
—Philip L (Mary B) asst mgr Spfd h 48 Beverly Hills (lower)
Michel Faith D wid Harold S h 167 Park av
—Harold S Jr asst buyer Spfd r 167 Park av
Michnovetz John (Mafalda I) grinder PM&GCo h 79 Baldwin
Michon Wicenty r 30 West
Midura Stanley A (Helen S) route slsman Dairy Center Inc h 1537 Riverdale
Mihalski Joseph J (Muriel G) constrwkr Spfd h 85 Fairview av
Mika Anthony (Helen) grinder WECo h 711 Amostown rd
Mikuski Stanley J (Madeline H) chief eng Spfd h 79 Morgan rd
Milanese Arthur P (Marguerite M) beater eng SPCo h 12 Potomac
—Edward J (Ruby D) emp SPCo h 144 Birch Park cir
—Marguerite M Mrs winder SPCo r 12 Potomac
Milano Gaetano (Virginia) mason h 213 New Bridge
—Luigi (Antoinette) h 13 W School
Milbier Robert E (Dorothy M) condr NHRR h 18 Mosher
Miles Donald C (Barbara J) aircraft mech Westfield h 55 Hillside av
—Edward W (Constance G) emp equipment dept TelCo h 446 MassAv
—Francis R (Marguerite T) route slsman Spfd h 206 Hillcrest av
—Frederick E (Jean A) dist mgr Dedham h 2165 Westfield
—George (Mary C) bus opr Spfd h 60 Chestnut
—George F (Cecelia M) clk PO 74 Elm h 28 Homestead av
—Marguerite T Mrs office sec 37 Spring r 206 Hillcrest av
Millard Lillian M wid Raymond M h 469 Westfield
—Patricia r 469 Westfield

Miller Alfred A (Marguerite M) second class rigger MCCo h 92 Almon av
—Arleen T bkkpr Spfd r 55 George
—Bernard F (Phyllis J) slsman Hartford Conn h 430 Cold Spring av
—Bernadine N nurse Boston r 67 S Boulevard
—Bessie Mrs r 42 Prospect av
—Daniel (Jeannette) mgr Spfd h 43 Mercury ct
—Esther wid Edgar M r 80 Riverdale
—Eugene (Mary A) constrwkr Spfd h 9 Morningsid ter
—Frederick E (Evelyn) treas Commercial Scale Co Inc 241 Union h at E Longmeadow
—Genevieve A wid Martin h 29 Bliss
—Gordon trk driver Spfd r 22 Willard av
—Grace A wid Charles R rem to Amherst
—James L (Anna A) firefighter WSFD h 89 Janet
—James T (Ellen C) condr B&A h 67 S Boulevar
—John J (Evelyn) slsman h 23 Colony rd
—Joseph H (Mary A) slsman h 7 Globe
—Lonzo B (Bertha E) used carwkr Spfd h 2 Merrick
—Margaret R wid William F r 655 Morgan rd
—Mary Ann clk 26 Central h at E Longmeadow
—Pauline N wid Alfred E h 69 Field
—Peter J (Mary V) taxi serice Spfd h 55 George
—Ralph H (Elsie M) eng B&A h 281 Lancaster a
—Raymond E (Mary C) rem to E Longmeadow
—Raymond W (E LeMoyne) h 647 Rogers av
—Raymond W Jr (Barbara W) slsman Spfd h 137 Great Plains rd
—Richard J (Genevieve A) cribman P&WADiv h 30 Windsor
—Ronald W tchr 115 Southworth h at Springfield
—Stanley B (Esther R) timestudyman Spfd h (1B) 57 Colony rd
—Theresa wid Andrew V housekpr r 206 Labelle
—Woodrow H (Shirley) field mgr 958 Riverdale h at Springfield
Millett Henry Jr (Anna L) pressman Spfd h 34 Sibley av
—John J r 98 Riverdale
—Mary D wid Thomas J h 98 Riverdale
—Thomas D (Jeanne B) slsman Spfd h 40 Rochelle
Millette Norman E Jr (Lena M) mach opr Spfd h 27 Sprague
—Robert B (Virginia A) sls eng Agawam h 43 Northwood av
Milligan Elaine L clk 26 Central h at Southwick
Mills Franklin E (Helen) pres Tefran Products Inc 30 Eldridge h 333 Rogers av
—Theodore E (Flora L) treas Tefran Products Inc 30 Eldridge h at Agawam
Milne Malcolm B (Marjorie H) sta eng WMassElecC h 20 Druids la
Milsop Edward M student r 315 Park
—Esau (Ruth G) section foreman NYCRR h 315 Park
—Roger D gas sta atdt 1612 Riverdale r 315 Park
—William D (Elizabeth M) clk-gen mgr Eastern States Farmers Exchange Inc 26 Central h at Feeding Hills
Mimms Billy C h (29) 1139 Westfield
Minard Arthur L (Elizabeth M) in USAirForce r 29 W School
Miner Arlene L Mrs clk 1373 Main h 33 Colton av
—Beatrice E Mrs checker Spfd r 21 Cottage
—Clarence R (Mary J) (Miner's Hardware Store) 462 Main h at Westfield
—Francis H (Beatrice E) h 21 Cottage
—Frank r 903 Main
—Harold A (Leah E) h 220 Ashley
—Lawrence in USArmy r 4 Chapin
—Mary J Mrs (Miner's Hardware Store) 462 Main h at Westfield
—Priscilla R IBM opr Spfd r 21 Cottage
—Robert E (Sarah E) eng Spfd h 31 Maple Heights
—Walter emp 121 Lowell h 4 Chapin
—William J r 21 Cottage
Miner's Hardware (Clarence R and Mrs Mary J Miner) 462 Main
Minerath Bernard E h (4) 60 Bliss
Minie Desmond C (Patricia S) rem to Springfield
Minkler Grace E nurse Spfd r 197 Ashley
—Harry A r 197 Ashley
—Ralph A (Hannah C) yard condr NYCRR h 197 Ashley
Minor Robert G (Muriel L) crater G&BMfgCo r 77 Armstrong
Mirolli Charles A mach opr Chicopee r 27 Belle av
—Daniel (Filomena) mach emp B&A h 27 Belle av
—Gino A (Janet) emp CVMfgCo h 25 Belle av
—Orlando emp CVMfgCo r 27 Belle av
Mirto Michael J (Florence M) loader B&A h 30 W School
Misek John (Pearl E) far and florist 440 Morgan rd h do
Missett Luke Very Rev r Monastery av
Mission Arthur L (Margaret M) testman Holyoke h 269 Prospect av
—Arthur W (Mabel E) supv G&BMfgCo h 50 Labelle
Mitchell Charles R (Jean W) ins agt Spfd h 88 Beverly Hills (lower)
—Dean C in USMarines r 182 Beverly Hills (lower)

HAMPDEN SAVINGS BANK
Incorporated 1852 **19 Harrison Avenue**

MORTGAGE LOANS
—FHA and Other Monthly Payment Plans—
See Us First - Savings Bank Mortgages are the Best

MITCHELL

—Eva M wid Walter H h 128 Boulevard

—Fannie E wid Edward J died July 7 1957 age 88

—Gertrude H Mrs clk of corp Parkway Grill Inc 918 Riverdale h at Holyoke

—Grant L in USArmy r 118 Beverly Hills (lower)

—Harry A (Mary E) mach G&BMfgCo h 84 Hampden

—John A Jr (Helen M) supt Spfd h 125 Monastery av

—Mary E clk Westfield r 16 Wolcott av

—Paul G (Janet M) r 51 Meadowbrook av

—Philip D (Alice M) slsman Chicopee h 49 Baldwin

—Ralph E v pres Spfd h 385 Amostown rd

—Raymond J (Beryl G) mach opr VNInc h 182 Beverly Hills (lower)

—Robert T r 564 King's hwy

—Roy W (Jessie W) clk SGLCo h 33 Fabyan

—Russell J (Joanne) mech Spfd h 39 Colton av

—Thomas M (Ruth) rem to Springfield

—Thomas R (Mary M) h 16 Wolcott av

—Wesley L (Susan G) mgr Spfd h 118 Beverly Hills (lower)

—William J (Gertrude H) pres Parkway Grill Inc 918 Riverdale r 1067 do

Mitnik William P (Barbara A) dept mgr G&BMfgCo Union at Cold Spring av h at Westfield

Mitta Helen Mrs clk Spfd r 79 Hillside av

—John (Helen) letter carrier 74 Elm h 79 Hillside av

MITTINEAGUE COAL & OIL CO (William P Christian) coal Connecticut Coke fuel oil installations and 24-hour service prompt deliveries 80 Front tel RE 6-7935—See p 1037

—Congregational Church 6 Second

—Congregational Church 1850 Westfield

—Congregational Church Parsonage 16 Elm av

—Methodist Church 22 Pleasant

—Methodist Church Parish House 22 Pleasant

Mittleman Jacob N (Sarah L) pressman Chicopee h 465 Cold Spring av

Modena Anthony A (Mafalda) maintwkr Westover h 26 Audubon av

Modernfold Door Co (Robert C Carroll) distributors 540 Main

Modlish Max R (Jennie) plumber Spfd h 175 Labelle

Moe Edward A (Maxine) mgr (21) 10 Central h at Conway

Moeller Leona N wid Clifford Z h 1060 Morgan rd

Moge Albert I (Violet) h 318 Woodmont

—William B (Estelle V) athletic dir-coach Chicopee h 319 Woodmont

Mohan Joseph H clk USRCo r 29 Sheridan av

Moir Bernard D (Laura C) rem to Dover-Foxcroft Me

Moisan Florence E Mrs r 283 Baldwin

Moisel Katherine bkkpr The Library Book House Inc 271 Park h at Springfield

Moisman Chester W (Hazel) supv Spfd h 86 Mercury ct

Moll Edward H (Irene K) mgr 1399 Riverdale h at Longmeadow

Moller George W (Lois A) aircraft mech Windsor Locks Conn h 300 Vadnais cir

Molyneux Fredrick T (Blandine I) eng MCCo h 179 Nelson

Momaney Edward P (Rachel A) paperhanger Spfd h 81 Chestnut

Momnie Eugene C (Esther E) supv Holyoke h 49 Oak

Monachesi Henrietta L Mrs (Half Way Line Food Shop) 2161 Riverdale r 218 do

—Mario (Henrietta L) (Monachesi's Barber Shop) 993 Main h 218 Riverdale

Monachesi's Barber Shop (Mario Monachesi) 993 Main

Monastery of the Mother of God (Dominican Nuns of the Perpetual Rosary) 1430 Riverdale

Monezka Phyllis M clk 110 Elm r 70 Riverdale

Mondolino Angelo r 50 Moseley av

Mongeau Charles E (Gladys C) mach opr Spfd h 19 Roanoke av

—Charles E Jr (June A) rem to Springfield

Mongeon Charles T shipper GFBCo h (2A) 35 Colony rd

—Francis J (Lucy M) trk driver Holyoke h 155 Ashley av

—Lucy M Mrs stitcher Chicopee r 155 Ashley av

Monigle John W (Anna I) custodian 425 Piper rd h 22 Hanover

Monko Barbara S clk TelCo r 33 Day

—Catherine R comptometer opr G&BMfgCo r 33 Day

—John P (Katherine H) boxmkr GFBCo h 33 Day

Monroe Agnes M wid Elmer E tel opr TelCo h 18 Elmdale

—Dolores O Mrs (Dolores Beauty Salon) 601 Westfield r do

—Marvin E (Dolores O) (Dolores Beauty Salon) 601 Westfield h do

Montagna Alfred L (Anna) supt SCo Front h at Agawam

—Alfred P (Helen E) constr planner Holyoke h 120 Adrian av

—Jane A clk SPCo Front h at Agawam

—Renato C (Evelyn E) clk Spfd h 29 High

MONTAGNA

—Richard F (Dianne M) electrotyper Spfd h 9 Colton av

Montague Howard E (Flora C) trk driver Spfd h 54 Heywood av

Montanari Mario J (Lena L) slsman Spfd h 47 Angeline

Monte Carlo Cafe (Frank and Mrs Fannie B Pugliano) rest 1020 Memorial av

Montgomery Ruth P wid A Edward h 44 Mercury ct

Monticelli Philomena wid James r 59 Bridge

Montovani Marion R Mrs clk 26 Central h at Westfield

Montreuil Lloyd W (Marie E) emp USRCo h 354 Lancaster av

Moodie Armour R (Angelina) laborer city h 11 E School

Moody Herbert M (Hattie A) rem to Springfield

—William F (Lydia) supv prod planning G&BMfgCo Union at Cold Spring av h at Springfield

Moon Clayton F (Phyllis A) branch mgr Valley Bank & Trust Co h 115 Grove

—Coleman L (Hildegarde C) elec Spfd h 117 Grandview av

Moore Alvin I (Hattie) h 51 Avondale av

—Alvin R (Helen R) firefighter WSFD h 106 Greystone av

—Anne M Mrs clk 26 Central h at Westfield

—Bernice Mrs emp GFBCo h 49 Russell

—Bernice A Mrs supv of school lunches public schools h at N Wilbraham

—Clara L wid Dana r 199 Sikes av

—David R (Jean) foreman Spfd h 646 Rogers av

—Donald R (Christine A) asst supv Spfd h 50 Neptune av

—Dorothy office sec Spfd r 75 Morton

—Dorothy E priv sec 42 Phelon av h at Westfield

—Dorothy G Mrs clk Spfd r 15 Royce ct

—Frederick J Rev asst pastor St Thomas Roman Catholic Church r 47 Pine

—Frederick T (Alice) physician 12 Ludington ct and 100 Elm h 62 Dorwin dr

—George E gen asst public schools h at N Wilbraham

—Gerald D (Evelyn F) contr Spfd h 33 Cooper

—Gerald D (Sallie W) eng Spfd h 101 Sherwood av

—Gilberte H (Samuel A) clk Third Nat Bank & Trust Co 85 Elm h at Chicopee Falls

—Hazel E wid Henry E bkkpr Holyoke h 34 Fox

—James O student r 33 Cooper

—John J (Jennie E) h 52 Sprague

—John W r 22 Shepard

—Josephine R wid Robert E h 61 High

—Levi r 42 Prospect av

—Lionel grinder CFalls r 47 Woodmont

—Louise A student r 1594 Memorial av

—Margaret E wid Frederick J h 115 Warren

—Margaret K wid Edward M r 55 Elmwood av

—Pauline M occupational therapist Westfield r 115 Warren

—Philip V (Alida H) mach PPCo h 1594 Memorial av

—Samuel (Blanche) slsman h 194 New Bridge

—Thomas (Aida) rem to Connecticut

—William G (Mabel L) (Williams Pharmacy) 182 Elm and 677 Westfield h 129 Nelson

Moquin Alice M chemist SPCo Front h at Holyoke

Morace Anthony W emp Town of Longmeadow r rear 164 Union

Morales David J mach opr Agawam r 31 Clarence

—Joseph E (Merice R) toolmkr 379 Cold Spring rd h 31 Clarence

Moran Dennis F (Mary D) clk 1407 Westfield h 965 Piper rd

—Donald P asst eng 136 Park h at Chicopee

—George A (Mary A) tilesetter's helper Spfd h 60 Church

—Philip J (Gertrude M) policeman r 21 Prospect

—Walter J (Helen P) messenger RyEx h 650 Main

Morando Louis (Valerie) clk USA h 112 Amostown rd

—Rosalinda wid Santo h 66 Exposition ter

Moras Wilfred (Ernestine) carp B&A h 77 Fairview av

Moreau Vina C wid Arthur C h 33 Morton

—William T slsman G&BMfgCo r 33 Morton

Morehouse Donald L (Lucille E) clk CVMfgCo h 117 Althea

—Lucille E Mrs nurse 117 Althea r do

Morell Roger J (Mildred A) mgr trainee 1261 Westfield h 36 Ames av

Moren Ernest A (Rebecca N) mach opr PPCo r 1490 Memorial av

—Grace E wid Frank G h 1490 Memorial av

—Oscar H (Anna G) painter G&BMfgCo h 43 Hampden

Morgan Belle M wid Edward A h 320 Park

—Beverly A clk 26 Central r 23 Field

—Frances L Mrs bkkpr 37 Elm r 46 Worthy av

—Georgie B wid James A r 1368 Elm

—Harry L (Frances L) trk driver Spfd h 46 Worthy av

—James E (Mary A) h 131 New Bridge

—James M Jr student r 320 Park

MORGAN

—James W (Virginia V) physician Spfd h 343 Rogers av

—Mabel L wid Walter R h 23 Field

—Marguerite M Mrs h 320 Park

—Ralph E (Hildreth A) trk driver Spfd h 87 Jensen cir

—Ruby A wid Raymond E h 188 Riverdale

—William (Mary P) foreman 42 Phelon av h at Agawam

—William J (Mary) h (2B) 508 Cold Spring av

Moriarty Edward G steamfitter r 70 Riverdale

—Ellen A h 12 Primrose

—George D (Anne M) purchasing agt Spfd h 86 Laurel rd

—George F (Marjorie) mech 1107 Memorial av h 87 Fairview av

—George S r 37 Norman

—J Kenneth (Mary E) slsman Spfd h 100 Grove

—James P r 12 Primrose

—Jeannette Mrs clk CBCo r 66 Fox

—Jeremiah tchr 115 Southworth h at Westfield

—John F roofer h 37 Norman

—John J (Jeannette) clk 333 River h 66 Fox

—John S r 12 Primrose

—Josephine h 70 Riverdale

—Michael W r 12 Primrose

—Thomas H Jr r 37 Norman

Morier Anita L women's wear Holyoke h 36 Laurel rd

Morin Armand E (Aline T) winder Holyoke h 18 Hampden

—Arthur J mach opr Holyoke r 1779 Riverdale

—Charles A (Catherine P) warehouse checker Spfd h 41 Day

—Felix H (Virginia M) eng NYCRR h 156 Chestnut

—George G (Rita S) treas Morin Mfg Co Inc 946 Elm h 832 Dewey

—Janet R textilewkr Holyoke r 1779 Riverdale

—John B (Georgette M) mach opr WECo h 111 Bridge

—Manufacturing Co Inc John E Driscoll pres George G Morin treas mach mfrs 946 Elm

—Mary E wid Emile h 1779 Riverdale

—Maurice F (Cecelia H) autobodywkr 35 Wayside av h 1448 Riverdale

—Norman H (Teresa A) milk weigher Spfd h 457 Union

—Raymond J r 1779 Riverdale

—Roland V (Violet J) tiremkr CFalls h 66 W School

—Russell H (Irene L) mach WECo h 101 Maple

—Ruth A wid Emil tel opr Westinghouse r 31 Cottage

Morisset Richard H (Lillian A) rem to Agawam

Morley Edith E h 31 Hanover

Moron Frederick A (Adele U) mgr Spfd h 616 Dewey

Morrell Charles G (Carol B) eng Holyoke h 82 Mercury ct

Morris Albert H (Marjorie W) teller 37 Elm h 98 Clarence

—Andrew S (Minerva D) lithographer Spfd h 74 Hillside av

—Donald C (G Darleene) in USAirForce h 1119 Riverdale

—Effie K wid John h 126 Maple

—Eva wid George h 96 Fairview av

—James F (Ida M) toolmkr Southwick h 540 King's hwy

—John C (Mary E) trk driver Spfd h 309 Park

—Marjory W Mrs clk 85 Elm r 98 Clarence

—Mary L steno 26 Central h at Springfield

Morrison Adah E wid William h rear 50 Queen av

—Catherine wid Donald r 29 Upper Church

—Kenneth R h (12) 1139 Westfield

—Margaret A office mgr 502 Union h at Holyoke

Morrissey Ada P Mrs office clk Town Hall r 41 Avondale av

—Charles D r 53 Clyde av

—Charles V (Irene B) supt auditing dept SF&MInsCo h 460 MassAv

—Jeremiah F (Lillian P) insp HSDiv h 53 Clyde av

—Jerry F Jr in USArmy r 53 Clyde av

—Timothy S (Ada P) asst foreman B&A h 41 Avondale av

—William B (Rita L) trk driver town h 14 Kelso av

Morse Annie C wid Edward h 51 Russell

—Carleton A (Ruth E) assembler G&BMfgCo h 15 Wistaria

—Roland D (Anna C) acct Spfd h 44 Beauview ter

—Roy C (Irma B) real est 256 City View av h do

—William M emp town r 40 Lowell

Mortenson Charles L (Pauline) pres General Roofing Co Inc 250 Westfield h at Agawam

Morton Helen L wid Ralph F h 60 Lathrop

Moses Horace A Memorial Bdg 1511 Memorial av

Mosher Eula V tchr music 31 Colton av h do

—Jessie wid Walter S slswoman ASCo r 1193 Elm

Moson Anthony (Silvia M) helper SPCo Front h at N Wilbraham

Most Clarence O (Winifred M) foreman Spfd h 45 Westwood dr

Mother Mary of the Immaculate Heart superior Dominican Nuns of the Perpetual Rosary Monastery of the Mother of God h 1430 Riverdale

—of Sorrows Monastery (Passionist Fathers) Monastery av

FIELD, EDDY & BULKLEY
1200 MAIN STREET
PHONE RE 4-1112
INSURANCE
Policies of Every Kind in All the Best Companies

Mottle Emil G (Antoinette A) toolmkr Spfd h 69 Bridge
—Richard J student r 69 Bridge
—William J (Martha) laborer NYCRR h 9 Railroad
Mottor Noel F (Delphine N) rem to Pittsfield
Motyl Walter W (Lucile M L) (M & M Esso) 167 Elm h at Holyoke
Moulton Harold A (Dorothy I) in USArmy r 39 Talcott av
Moultrop Esther S Mrs clk 26 Central r 786 Dewey
—George B (Florence C) mgr Will h 18 Church
—Harold A (Esther S) branch mgr Spfd h 786 Dewey
Mount Bradford W restwkr Spfd r 22 Warren
—Calvary Baptist Church 9 Willard av
Mowbray Florence M Mrs nurse AmBCorp r 42 Laurel rd
—Theodore M (Florence M) storekpr Bloomfield Conn h 42 Laurel rd
Moylan Catherine T r 150 Chestnut
—Donald F (Barbara [illegible]) milk dlr 215 Poplar av h do
Moynagh Philip E (Shirley) heat treater PM&GCo h 849 Main
Moynihan Francis J (Jean E) firefighter WSFD h 63 Birch Park cir
—John F (Mildred E) (Community Market) 440 Main h at Springfield
Mozden Walter S (Dorothy M) h 621 Amostown rd
Mozdn Stephen P (Hedwig C) mgr 199 Elm h 18 Belmont av
Mroz Joseph J (Mildred M) upholsterer Chicopee h 930 Amostown rd
—Josephine H wid John h 20 Roanoke av
Muccino Donald J (Phyllis) credit and operations mgr Spfd h 110 Wilder ter ext
Mucha Joseph F tool designer 42 Phelon av h at Westfield
—Roger S (Josephine) far 253 Birnie av h do
Muchmore Edward in USArmy r 1136 Memorial av
Mudgett Essie A wid Robert M died July 13 1957 age 72
—John S (Barbara) chief eng SPCo opp Front h at Longmeadow
Mueller Robert J (Ursula C) toolmkr G&BMfgCo h 312 Poplar av
—Wallace G (Mildred R) toolmkr USA h 49 Lyman
Mufatti William F (June L) chemical tech MCCo h 1610 Memorial av
Muia Michael mech 268 Park h at Springfield
Muir Joseph A (Virginia M) slsman Albany NY h 49 Verdugo
Mulcahy C Irene Mrs bkkpr Spfd r 650 Birnie av
—Catherine A married Michael Velo
—John J (Oglore D) h 338 Prospect av
—Joseph T (Abbie E) h 1629 Piper rd
—Joseph T Jr (Gloria L) firefighter WSFD h 596 Birnie av
—Patrick J (C Irene) h 650 Birnie av
—Raymond J (Marguerite B) firefighter WSFD h 1393 Piper rd
—William (Hazel L) (United Canvas Co) 380 Westfield h at Springfield
Mulkerin Edward F (Mary E) mgr 333 River h at Longmeadow
Mullany Robert A research 26 Central h at Westfield
Mullen James F (Claire H) mgr Holyoke h 39 Fox
—Joseph M (Loretta M) mach Spfd h 23 Allen
—Ruth J Mrs manicurist Spfd r 43 Lowell
Mulligan Josephine Mrs clk 25 Central h at Springfield
Mullin Joan L office nurse 100 Elm h at Springfield
Mullins Lawrence Rev rem to NY
Mulvey James P (Anna S) shipping clk Spfd h 42 Bridge
—James P Jr elec Spfd r 42 Bridge
Mulvihill Denis F (Alice M) pres-mgr Mulvihill General Tire Co Inc 2005 Riverdale h 35 Pilgrim rd

Mulvihill General Tire Co Inc
Denis F Mulvihill pres-mgr Edward J Ferdenzi retail sls mgr General tires tubes batteries wheel alignment and balancing Kraft truck and passenger tire recapping 24 hour truck service open Fridays until 9 P.M. 2005 Riverdale tels RE 9-8000 RE 9-8220—See p 57

Muncie James W (Hazel K) gen mgr 230 Memorial av h 443 Cold Spring av
Mundt Arthur W (Jean A) project eng Westfield h 67 Oakland
Munson Robert L (Bertha B) h 38 Morton
Muraszka France M clk 25 Central h at Chicopee
Murdock James E (Esther V) chemicalwkr MCCo h 64 Worcester
Murdzia Edward r 591 Prospect av
—Joseph J r 591 Prospect av
—Mary wid John h 591 Prospect av
Murov Jordan J (Rosalie M) eng HSDiv h 451 Cold Spring av
Murphy Anna M steno Spfd r 191 Windsor
—Audrey L nurse 71 Park av h at Springfield
—Catherine T baby sitter r 66 Baldwin
—Charles E (Geraldine M) assembler Westfield h 248 Main

MURPHY
—Daniel C h 66 Baldwin
—Daniel W (Irene D) r 1183 Westfield
—Florence M wid Dennis F h 569 Elm
—Francis V (Mary T) clk PO h 48 Maple ter
—Francis V Jr student r 48 Maple ter
—Gertrude F receptionist 50 Main r 75 Garden
—Harold G (Eunice S) head teller Spfd h 1576 Memorial av
—James C mach CFalls r 66 Baldwin
—John J clk G&BMfgCo r 191 Windsor
—John J (Jennie M) assembler G&BMfgCo h 72 George
—John J (Mary A) brewerywkr Will h 47 Janet
—Margaret M wid Patrick J h 191 Windsor
—Mildred R mach opr Spfd r 66 Baldwin
—Patrick J died Nov 23 1957 age 73
—Phyllis H Mrs title searcher Spfd r 59 Elmdale
—Richard J slsman Spfd r 48 Maple ter
—Rita M med sec Spfd r 191 Windsor
—Robert (Margaret) guard Spfd h 313 Main
—Thomas E (Florence D) slsman 675 Memorial av h 68 George
—Thomas J (Phyllis H) trk driver GFBCo r 59 Elmdale
—Thomas M student r 191 Windsor
—Thomas R (Ruth A) rem to Worcester
—Timothy F h 206 Labelle
—W Fred (Bessie P) rem to Miami Fla
—William P (Ruth) clk USA h 36 Woodward rd
Murray Ann wid Edward r 15 City View av
—Earl F (Margaret M) letter carrier 74 Elm h 68 Fairview av
—Enola A steno Spfd r 107 Lancaster av
—Francis A (Frances I) lwyr Spfd and (10) 68 Westfield h 111 Orchardview
—James O (Helen M) teletype repr TelCo h 241 Ohio av
—John E (Mildred A) head teller 35 Elm h at Springfield
—John J trouble shooter TelCo r 58 Fairview av
—John T (Mary A) toolmkr Agawam h 16 Healy
—John T (Mary E) steamfitter Spfd h 82 Chestnut
—Joseph E (Dorothy E) transmissionman TelCo h (1B) 63 Colony rd
—Joseph M (Louise M) freight handler 133 Bliss h 227 River
—Leona L (Florence C) slsman Hartford Conn h 18 Hale
—Martin J (Barbara R) foreman Spfd h 349 King's hwy
—Mary clk TelCo r 58 Fairview av
—Robert P r 600 King's hwy
—Ronald Rev r Monastery av
—Thomas A Jr (Alyce G) office mgr Thompsonville Conn h 234 Rogers av
—Thomas J (Frances E) platers 960 Main h at Springfield
—William H (Esther L) pharmacist 90 Front h 600 King's hwy
—William J (Ruth M) steamfitter Spfd h 79 Nelson
Murren Lawrence P (Claire T) revenue officer h 127 Pine
Murzin Jeanne L Mrs clk 26 Central h at Westfield
Musante Blenda A Mrs clk Board of Assessors r 118 Woodmont
—Cecilia C tchr 201 Park av h at Holyoke
—Victor E (Blenda A) h 118 Woodmont
—Victor H (Marie M) rem to Boston
Muscaro Anthony N (Ruth E) insp MDFCo h 65 Merrick
—Vincent (Gladys C) switchman B&A h 15 Church
Muscolo Domenic A (Minnie) trucker WECo h 34 Sprague
—Domenic A Jr shipping clk Spfd r 34 Sprague
—Josephine A r 34 Sprague
—Theresa A insp Spfd r 34 Sprague
—Theresa J wid Giuseppe h 34 Sprague
Mutch Jane A wid Harvey J r 25 Oak
Mutti Herman A (Mary) (Eddie's Market) 660 King's hwy h at N Agawam
Muzzy Frederick C (Catherine C) rem to Agawam
Myers Floyd W (Verna P) trk driver Spfd h 32 Garden
—Verna P tchr 160 Park r 32 Garden
Myoski Anna wid Walter h 827 Main
—John J custodian 185 Bridge r 827 Main

NABESKA MICHAEL S chiropodist Agawam h 5 Colony rd
Nacey James E (Gloria) ins adjuster Spfd h 92 Bliss
Nadeau Frances Mrs mach opr 91 Church r 105 Chestnut
—Joseph (Frances) roofer Westfield h 105 Chestnut
Nagel John sec Braun's Welding Service Inc 733 Memorial av h at Springfield
Nagle Gail J office sec Agawam r 89 Meadowbrook av
—Paint and Varnish Co (Walter M Nagle) 168 Windsor
—Richard L student r 89 Meadowbrook av
—Walter M (Frances B) chairman Board of Water Commissioners (22) 126 Park and (Nagle Paint & Varnish Co) 168 Windsor h 89 Meadowbrook av
Nagler Pearl M wid Frank rem to Springfield
Najaka Edward L mgr Agawam h 57 Mercury ct
Naliwka Andrew (Mary) h 59 Day
—Andrew Jr (Janina) broommkr 31 Lowell h 59 Day
—Frank broommkr 31 Lowell r 59 Day
—William freight handler NYCRR r 59 Day
Nammini Eugene student r 1059 Memorial av
—Primo S (Rose A) mach GFBCo h 1059 Memorial av
—Vincent (Mary L) h 19 Willard av
Naomi's Beauty Salon (Mary M Schindler) 12 Ludington ct and 100 Elm
Napoli Philomena wid Thomas h 723 Union
—Pomero mech Bloomfield Conn r 723 Union
—Rose M emp Westinghouse r 723 Union
Napolitan Ann M clk G&BMfgCo r 708 Main
—Anthony J (Joyce M) mach opr AmBCorp h 16 Bonair av
—Carlo L (Anna M) asst chemist Holyoke h 708 Main
—Carlo L Jr mach opr HSDiv r 708 Main
—Richard A (Caroline I) ins agt Westfield h 17 Mosher
—Robert A (Dolores M) installer TelCo h 17 Mosher
—Theresa wid Antonio died June 25 1957 age 68
—Vincent J (Catherine J) toolmkr Spfd h 18 Bonair av
Napolitano Louis J (Susan V) identifier USA h 64 Bonair av
Narault Charles H (Cammie C) mach CBWWks h 81 Fairview av
Nardi Dolpho constrwkr r 1250 Westfield
—Donald in USArmy r 1248 Westfield
—Louise wid Joseph h 1250 Westfield
—Michael D (Irene E) rem to Brockton
Nascimbeni Arthur F (Edna C) h 50 Lowell
—Elizabeth A mach opr USEnvCo r 15 Colton av
—Mary wid Joseph B h 15 Colton av
Nash Charles A with Eastern States Exposition 1305 Memorial av h at Springfield
—Charles L in USAirForce r 19 Overlook dr
—Fred W (Florence J) pres Retail Furniture Warehouse Inc 1651 Riverdale h at Springfield
—Frederic B (Bernice G) treas-clk Retail Furniture Warehouse Inc 1651 Riverdale h at Suffield Conn
—Thomas E (Rose G) slsman h 1500 Morgan rd
Natale Nicholas A treas Holiday Motel Inc 1264 Riverdale r do
National Games Inc James K Makrianes pres-mgr James K Makrianes Jr v pres Mrs Clara A Makrianes treas toy and game mfrs 91 Church

NATIONAL LIBRARY BINDERY CO THE
Gerard B VanDeene pres Robert R Emerson v pres Mrs Evelyn B Rafferty treas Robert S Kneeland clk of corp library book binders 271 Park tel RE 3-7145—See p 70

—Metal Finishing Co Frank J Schulz pres-treas Mrs Augusta Schulz sec Circuit av
—Paper Box Co Inc James K Makrianes pres-gen mgr James K Makrianes Jr v pres Mrs Clara A Makrianes treas 91 Church
Natti William E (Louise A) eng HSDiv h 6 Primrose
Nattress Mary S wid John H h 150 Chestnut
Nault Francis J (Doris A) apprentice plumber Spfd h 382 Morgan rd
—Raymond J (Rita J) mason Will h 560 Morgan rd
Navone Mario B (Julia N) h 77 York
—Roland N (Ann) rem to Springfield
Naylor Benjamin E (Charlotte R) business agt Spfd h 97 Althea
—Benjamin R emp MDFCo r 97 Althea
—E Keith (Barbara) mgr Spfd h 178 Falmouth rd
—Paula G r 97 Althea
—Robert D (Frances H) rem to Boston
Neal Ida E wid Sonnie h 73 Russell
Neef Frederick E Jr (Frances B) dept mgr G&BMfgCo Union at Cold Spring av h at Longmeadow
Neff Carl R (Esther F) clk HSDiv h 131 Jensen cir
—Esther F Mrs bkkpr 675 Memorial av r 131 Jensen cir
—Robert W clk HSDiv r 131 Jensen cir
—Thomas J mach HSDiv r 131 Jensen cir
Neffinger Norbert A (Avis E) eng Windsor Locks Conn h 134 Westwood dr
Negrucci Angelo F (Olga) supr GFBCo h 111 Queen av
—Cleta A married Salvatore Graziano rem to Springfield
—John J mason r 67 Queen av
—John L (Josephine V) mason h 67 Queen av
Neill James A (Josephine A) serviceman Spfd h 67 York
—Philip H (Leota M) painter ESpfd h 72 Oakland
Neilon Bridget T wid John J r 112 Orchardview
—Edward J carp's helper Holyoke r 112 Orchardview
Neisner's Jack R Travis mgr dept store 5c-$1.00 239 Memorial av
Nekitopoulas John mgr A-C Motor Express 134 Bliss h at Agawam
—John C (Rae Etta) (A-C Motor Express) 84 Western av h at Agawam
Nelson Anna wid George h 931 Memorial av
—David J elec Windsor Locks Conn r 25 Hanover

"Better Be Safe Than Sorry" INSURE WITH
PRESTON AND OLMSTEAD, INC. INSURANCE and BONDS
TEL. RE 2-5161

78 HILLMAN STREET
NEW ENGLAND BLUE PRINT PAPER CO.
EVERYTHING FOR DRAFTING, SURVEYING AND PRINT MAKING
RE 6-8371

NELSON
—Donald E student r 135 Harwich rd
—George E (Doris M) transmission mgr Spfd h 135 Harwich rd
—John (Joanne) rem to Agawam
—Leonart (Barbara) plasticswkr MCCo h 60 Spring
—Limina A wid Warren C h 55 Greenleaf av
—Richard R student r 25 Hanover
—Robert E (Dorothy J) slsman h 263 Prospect av
—Sidney T (Patricia C) emp RyEx h 361 King's hwy
—Vera M Mrs office sec Spfd h 25 Hanover
Neth Betsy L tchr 767 Main h at Westfield
Neukamm Balthas C (Amelia E) packer PMachCo h 92 Grove
—Kurt H chemicalwkr MCCo r 92 Grove
Nevers Joseph W (Mary S) foreman Spfd h 96 Labelle
—Joseph W Jr emp WMassElecCo r 96 Labelle
—Mary S Mrs housewkr 500 Riverdale r 96 Labelle
—William J (Grace) h 8 William
—William R (Josephine O) emp research dept 42 Phelon av h at Wilbraham
New England Door Closer Corp (Charles B Lonley) hdw 750 Main
—England Milk Producers Assn Oscar P Beebe dist mgr 958 Riverdale
—England Roofing & Siding Co (Henry J Oulmet) 308 Park
—England Roto Engraving Co Inc Mrs Charlotte Kraemer pres-treas photoengravers 1702 Riverdale
—England Smelting Works Inc Abraham J Saffer pres Ralph M Saffer v pres Louis Saffer treas Moses Saffer clk 502 Union
—Majestic Theatre (Maurice Lipson) 133 Elm
—York & Worcester Express Inc Gerard B Bill mgr 85 Phelon av
Newbrough Raymond E (Eleanor M) grinder HSDiv h 52 Mosher
Newell Frederick D Jr (Eleanor M) claim mgr Spfd h 26 Westwood dr
—Morgan D (Eleanor L) clk Spfd h 74 Falmouth rd
—Patricia A student r 74 Falmouth rd
—Thomas H (Barbara E) overseer Holyoke h 87 Boulevard
Newell's Radio & Television (Marshall I Latre and Edmund Apostle) 374 Park
Newhouse Albert H Jr (Patricia A) despatcher Spfd h (2A) 63 Colony rd
—Ethel J wid Albert H h 157 S Boulevard
—Flora P wid George T rem to Chicopee
Newman Anna C Mrs priv sec 686 Union h 87 Worcester
—Edna E clk 1499 Memorial av r 31 Spring
—Harold R (Madeline M) welder 101 Circuit av h 31 Spring
—Lawrence G (Priscilla B) tiremkr USRCo h 222 King's hwy
—Priscilla B Mrs beauty counselor rep r 222 King's hwy
—Victor (Louise M) emp town h 276 Highland av
Newport William emp 70 Windsor h at Hazardville Conn
Newton Dwight (Ann N) emp PM&GCo h 814 Main
—Frank M (Ruth E) foreman MDFCo h 111 Janet
—George W (Florentina E) h 35 Druids la
—Marilyn M office sec BInc r 111 Janet
—Walter F (Beverly J) mgr 55 Elm h (2A) 78 Colony rd
Neylon James waiter 25 Park av r 79 Lathrop
—John r 79 Lathrop
—John F supply clk 429 Memorial av r 196 Boulevard
—Michael assembler WECo r 79 Lathrop
—William M (Helen D) h 79 Lathrop
Nichols Carol E librarian 26 Central h (30) 1139 Westfield
—Edmond r 69 New Bridge
—Richard L (Dorothy) mgr Chicopee h 68 Piper rd
Nicholson Alexander J (Lea M) supv ESpfd h 34 Cass av
—Hazel G Mrs tchr 767 Main r 73 Beverly Hills (lower)
—John D (Hazel G) h 73 Beverly Hills (lower)
—Thomas (Katie) sta fireman B&M h 28 Penrose
Nickerson Charles I (Thelma A) constr supt h 38 Elm
—Ralph F (Alice S) chemist Spfd h 53 Amostown rd
—Sue S student r 53 Amostown rd
Nickolaides Dena clk 26 Central h at Springfield
Nickolaites James (Kyriki) meatcutter 653 Main h 22 Janet
Nicora Augustino died Jan 26 1958 age 55
—Augustino Jr (Audrey) insp HSDiv r 73 Eldridge av
—John J emp 429 Memorial av r 56 Bridge
—Josephine wid Augustino h 56 Bridge

NICORA
—Josephine F married Whalen Dufault rem to Springfield
Niedzielski Charles L trk driver Marquis Oil Co r 351 Prospect av
—Chester P serviceman Holyoke r 351 Prospect av
—Claire M clk 26 Central r 351 Prospect av
—Donald emp town r 351 Prospect av
—Emilia M bkkpr 1142 Riverdale and sec Little SunValley Skating Club Inc 456 Prospect av r 351 do
—John J trk driver Spfd r 351 Prospect av
—Joseph A (Sophie C) market gardener Spfd h 351 Prospect av
—Margaret M bkkpr 1554 Riverdale r 351 Prospect av
Niedzwiecki Celia wid John h 302 Piper rd
—Celia A clk Spfd r 302 Piper rd
—Henry J emp HSDiv r 302 Piper rd
—Valada nurse Spfd r 302 Piper rd
—Vincenty S mech 2025 Riverdale r 302 Piper rd
—Walter J grinder HSDiv r 302 Piper rd
Niemiec Max S (Frances H) upholsterer Spfd h 511 Prospect av
—Philip R (Stella F) linoleum Ludlow h 670 Morgan rd
—Theodore S (Eleanor K) upholsterer Spfd h 254 Park
Nieske Herman C (Freda A) co-ordinator G&BMfgCo Union at Cold Spring av h at Wilbraham
Nihill Joseph M (Mary E) printer Spfd r 18 Elmdale
—Mary E Mrs intertype opr Spfd r 18 Elmdale
—Rita M wid Francis J h 60 Worthy av
Nikor Products Company Hinsdale Smith Jr pres photographers developing equip 179 New Bridge
Niksa Helen A Mrs bkkpr Spfd r 133 Laurel rd
—Joseph F (Helen A) mach opr Westfield h 133 Laurel rd
Niles Clarence W (Mary R) eng NYCRR h 21 Boulevard pl
—Clarence W Jr (Virginia R) eng NYCRR h 185 Beverly Hills (lower)
Nimmo Isabelle V tchr 2 Second h 115 Van Horn
—Joseph (Isabelle V) foreman AmBCorp h 115 Van Horn
—Nancy nurse Spfd r 115 Van Horn
—Robert T (Helen C) h 668 Westfield

NIMS B D LUMBER CO
BRAINERD A NIMS pres-treas
LUMBER BUILDING MATERIALS
MASONS' SUPPLIES
HARDWARE PAINT
253 BALDWIN TEL RE 2-6253
—See p 1039

—Brainerd A (Frances P) pres-treas B D Nims Lumber Co 253 Baldwin h 83 Northwood av
—Clytie E wid Francis r 888 Birnie av
—Edward D (Audrey) asst treas B D Nims Lumber Co 253 Baldwin h at Wilbraham
—Francis W (Dorothy J) supv Windsor Locks Conn h 888 Birnie av
—Mildred I Mrs nurse 201 Woodmont h do
—Richard F (Lois A) v pres B D Nims Lumber Co 253 Baldwin h 148 Falmouth rd
Nitcavic Catherine R emp 56 Wayside av r do
Noble Gladys E h 249 Main
Nobelman Harriet Mrs clk Spfd r 69 Mercury ct
—Leonard (Harriet) in USAirForce h 69 Mercury ct
Nodecker Bradley elecwkr Holyoke h rear 1268 Riverdale
Nohmy Richard M (Violet D) rem to Forest Park
Nokes Roy (Catherine E) h 97 Ashley
Nolan Edmund C (Louise M) chauf Spfd h 130 Elm
—Fred M rem to Vermont
—John J (Jane) h 669 Union
—Robert F (June M) letter carrier SPO h 429 Cold Spring rd
Nolin Mae R Mrs clk 182 Elm h at Holyoke
Nonpleggi Samuel F (Joan P) h 59 Bridge
Noonan Alfreda E Mrs steno Spfd r 18 Garden
—Annie E wid John J h 315 Prospect av
—Catherine F office sec Spfd r 198 Riverdale
—Chester P millwright Spfd r 315 Prospect av
—Edward F carp Spfd r 198 Riverdale
—Frank E rem to Springfield
—George B heat treater USA r 198 Riverdale
—John J (Alfreda C) maintman Spfd h 18 Garden
—Loretta C clk Spfd r 315 Prospect av
—Nora G tchr 1967 Westfield h 198 Riverdale
—Stella M Mrs packer 1702 Riverdale h 2 Massasoit av
—Thomas J printer Spfd r 198 Riverdale

NOONAN
—William J maintman ESpfd r 198 Riverdale
Nooney Annie G wid George A h 61 Garden
—Ralph H r 44 Maple Heights
Norcross Elizabeth M clk WECo r 67 Maple Heights
—J Leslie (Bernice R) acct AmBCorp h 67 Maple Heights
—Pliny (Nancy D) physician 954 Westfield h 15 Pine
Noret Anna M wid Charles J h 29 Roanoke av
—Anthony (Vera A) welder emp 108 Allston av h 101 Norman
—Charles F r 29 Roanoke av
—Robert F shipper John H Breck Inc r 29 Roanoke av
—William C (Eleanor A) elecwkr Spfd h 101 Norman
Norman Harold F (Clara H) power eng SPCo h at Belchertown
—Harold R coal passer SPCo h at Belchertown
Normand Adjutor J (H Joy) mach Spfdf h 24 William
Normandeau J Marcel (Cecile A) (Normandeau Memorials) 1635 Riverdale h 25 Hayes av
—Memorials (J Marcel Normandeau) 1635 Riverdale
Norris Carole J student r 106 Greenleaf av
—Charles P (Christine L) supply clk 85 Elm h 190 Great Plains rd
—Frank A (Elizabeth B) tax acct G&BMfgCo h 57 Nelson
—Frank H (Etta E) h 42 Allen
—George L (Ruby A) mach repr Chicopee h 41 Bliss
—Kenneth R (Sandra C) asst WMassElecCo h 144 Woodmont
—Ronald E student r 57 Nelson
—Sandra J married Alan W Howe
—William h (1) 862 Main
—William H Jr (Loretta A) (Hank's Restaurant) 864 Main h at Southwick
North Kenneth W (Carol O) rem to Japan
Northrup Helen B Mrs clk 26 Central h at Springfield
Northwestern Plumbing & Heating Supplies Inc Bernard J Giblin mgr (7-8) 68 Westfield
Norton Charles L (Clare) policeman h 19 Queen av
—Donald E student r 61 Dorwin dr
—Florence Z wid Edward E h 12 Druids la
—Roger B student r 61 Dorwin dr
—Russell D (Yvonne) coal Spfd h 61 Dorwin dr
Norwich Machine & Die Co (Ernest Collins) 1240 Riverdale
Norwood's (Donald A Grant) dairy products 1049 Main
Nostin Dominick J (Doris M) repairman WECo h 14 Maple
—Joseph emp G&BMfgCo r 268 Elm
—Thomas A (Margaret E) partskpr USA h 34 Belle av
Nothdurft Peter (Antonio A) printer Spfd h 154 Main
Notion Thread Co (Joseph McGovern) thread winding 811 Union
Novicki Joseph S (Therese G) mgr Bel-Air Motel 387 Riverdale h 379 do
—Therese G Mrs with Bel-Air Motel 387 Riverdale r 379 do
Novotny Anna C clk Spfd h 27 E School
—Emil F (Antoinette) insp Spfd h 25 E School
—Robert F geologist emp USGovt r 25 E School
Nowak Eugene J (Emily) asst mgr 860 Memorial h at Chicopee
—Fruit Service (William J Nowak) 1022 Amostown rd
—Joseph T (Pauline A) valuation eng Hartford Conn h 17 Garden
—William J (Stella A) (Nowalk Fruit Services) 1022 Amostown rd h do
Nowakowski Frank drivers helper 1651 Riverdale h at Springfield
Nowaszynski Sophie wid John h 13 Globe
Nowill Ben W r 281 Lancaster av
—Ben W (Pauline E) sec Dairy Center Inc 1578 Riverdale h 232 do
—Donald A tester E Hartford Conn r 80 Bliss
—Warren T (Anita C) shipper Barker Chemical Co h 80 Bliss
Nowlan Stephen S (Anna E) supt Premold Corp Front opp First h 59 Boulevard
Noyes Donald J (Virginia S) insp Spfd h 170 Meadowbrook av
—Donald J Jr emp SPCo r 170 Meadowbrook av
—Martha V wid Frank D r 170 Meadowbrook av
—Virginia S Mrs clk GFBCo r 170 Meadowbrook av
Nugent Maud wid Thomas r 215 Laurel rd
Nuger Max L (Jewel) pres-treas Nuger Sales & Service Inc 518 Memorial av h at Springfield

TELS.
RE 3-9183
RE 6-8347
CABRINI MOVING SERVICE, INC.
LOCAL AND LONG DISTANCE MOVERS
531 WORTHINGTON STREET SPRINGFIELD, MASS.
TELS.
RE 6-8348
RE 2-8900

GENERAL INSURANCE **MacDONALD & JOHNSON, Inc.** (607-608-609-610) 1387 MAIN STREET TELEPHONE RE 6-5461

Contractors - Masons Carpenters - Builders SAPELLI CONSTRUCTION CO., INC. 530 ST. JAMES AVENUE Phones RE 9-9639 RE 2-1057

NUGER
—Sales & Service Inc Max L Nuger pres-treas 518 Memorial av
Nunn Harry R (Grace E) h 213 Park av
Nuttall Donald T (Roberta M) mgr Westfield h 53 Beverly Hills (upper)
Nutter Wesley A (Helena M) TV slsman Spfd h 60 Spring
Nutting Charles J (Carmella A) time study clk G&B-MfgCo h 31 E School
—Mary E Mrs clk Spfd r 96 Ely av
—Ralph W (Mary E) trk driver Spfd h 96 Ely av
Nycz Albert (Clara) h 28 George
Nye Charles P r 27 Elmdale
—George E (Ida M) patternmkr Agawam h 278 Sibley av
—William F Jr (Marjory D) sls rep h 65 Ohio av
Nygren Stanley W (Isabelle L) experimental mach 42 Phelon av h at Agawam
Nylic Bernard J (Shirley M) woodwkr Will r 1162 Riverdale
—Shirley M Mrs clk Spfd r 1162 Riverdale
Nystrom Carl H (Louise H) mech eng AmBCorp h 77 Hale

OAKLEY FRANCIS C (Mabel W) pres Spfd h 108 Tatham Hill rd
—John pres Perkins Machine & Gear Co Circuit av c Palmer h at Springfield
Oatman Floyd A (Lois T) treas Westfield h 2066 Westfield
Obrey Amos J r 1608 Memorial av
O'Brien Barbara A married John Donovan rem to Springfield
—Catherine A wid John F h 7 Smith av
—Edmund (Muriel E) customer eng Spfd h 48 Colony rd
—James J h 127 Union
—James W (Alice J) mach opr G&BMfgCo h 259 City View av
—John B (Florence L) chief of police h 137 Pine
—John B Jr (Norma C) dir of sls Will chairman Board of Health (20) 126 Park h 46 Neptune av
—John J (Barbara J) car insp NYCRR h 129 Union
—John J (Rose M) meat packer Chicopee h 33 Hill
—Lawrence F (Phyllis A) eng HSDiv h 111 Beverly Hills (upper)
—Lucille E Mrs officewkr 2018 Main r 49 Worthen
—Mary A Mrs mach opr Spfd h 135 New Bridge
—Sadie C wid James W h 1568 Westfield
—Thomas J (Jane M) emp town h 30 Vincent dr
—Thomas J (Margaret P) h 111 Pine
—Timothy F (Lucille E) shipper A&PCo h 49 Worthen
—Timothy J linotype opr Holyoke h 47 Warren
—William J emp MCCo r 1568 Westfield
—William J (Ruth M) painter 1261 Westfield h 25 Spring
—William L (Eleanor M) letter carrier h 74 City View av
O'Callaghan Albert T (Kathleen M) sheetmetalwkr emp 694 Union h 20 Sheridan av
—Kathleen M Mrs cafeteriawkr 215 King's hwy r 20 Sheridan av
O'Clair Dorothy C Mrs clk Town Hall r 37 Greenleaf
—Francis R in USArmy r 37 Greenleaf av
—Frank A (Dorothy C) installer Spfd h 37 Greenleaf av
—John in USArmy r 37 Greenleaf av
O'Connell Daniel J (Helen M) mach G&BMfgCo h 48 City View av
—Edward B (Geraldine E) slsman Springfield h 138 Pine
—Emmett P (Irene A) custodian Spfd h 17 Kelso av
—Gerald P (Barbara P) slsman Chicopee h 180 Great Plains rd
—Hannah R wid Daniel P h 1097 Westfield
—John B insp PM&GCo h 170 Boulevard
—John B (Muriel A) firefighter WSpfdFD h 50 Gay ter
—John J r 170 Boulevard
—Julia A tchr N Agawam r 1097 Westfield
—Margaret T asst purchasing agt Spfd r 39 King's hwy
—Mary P office clk Spfd r 1097 Westfield
—Michael J pres Elm Hardware Inc 201 Elm h 20 Queen av
—Michael J (Mary H) bus opr Spfd h 39 King's hwy
—Nancy J ticket agt Spfd r 48 City View av
—Paul D (Irene E) letter carrier 74 Elm h 26 Overlook dr
—Thomas M (Ruth C) insp HSDiv h 26 Hale
—William (Noren L) coal wheeler SPCo Front h at Springfield
O'Conner Nancy mach opr Spfd h (2A) 32 Colony rd
O'Connor Anna R tchr 2 Second h at Springfield
—Anna T bkkpr Spfd h 83 Highland av
—Dennis J (Mary A) rem to S Yarmouth
—Dennis W (Nellie M) h 5 Wilder ter

O'CONNOR
—Edward A (Frances J) clk G&BMfgCo h 20 Paulson dr
—Edward E (Emma M) h 287 Park
—Ellen A married Fred Cormier rem to Springfield
—Everett J (Alice M) rem to S Hadley
—Frances E Mrs died Apr 15 1957 age 45
—Francis J special delivery messenger PO h 34 High
—Francis W (Niobe M) (Agawam Printing Co) 470 Westfield h at Agawam
—Frank A trk driver Spfd h 402 Hillcrest av
—George A (Mildred A) mgr Spfd h 84 Adrian av
—Helen M steno Spfd r 34 High
—John B (Patricia E) lab tech MCCo h (2) 48 Bliss
—John F (Dolores J) chemical opr MCCo h 79 George
—M Carroll died Mar 13 1957 age 68
—Margaret E r 45 Russell
—Margaret L bkkpr Spfd h 75 Highland av
—Margaret M r 34 High
—Mary E wid M Carroll h 49 Elmdale
—Michael A died Aug 25 1957 age 70
—Nellie M Mrs tchr Spfd r 5 Wilder ter
—Robert F (Caroline F) news editor Spfd h 188 Windsor
—Thomas F (Mamie) plant mgr 857 Elm h at Springfield
Oczkus Stephen (Ida) die caster Spfd h 73 Talcott av
O'Dea Charles J (Lucy M) barber emp 90 Elm h 111 Norman
Odierna Lillian M mach opr Spfd r 75 Church
O'Donnell Daniel h 42 Bliss
—Frances C steno GFBCo Palmer av n Circuit av h at Springfield
—Francis P (Margaret C) tinsmith E Hartford Conn h 20 Penrose
—Helen M r 42 Bliss
—Paul L (Germaine L) assembler G&BMfgCo h 15 Granger pl
—Terrence C (Mary V) h 52 Craiwell av
—Terrence M r 42 Bliss
—Thomas M (E Louise) rem to Miami Fla
Oehler Edward (Dorothy A) payroll auditor NY h 70 Colony rd
Oestereich Frank G (Hazel) office mgr 91 Union h 132 Nelson
—Hazel Mrs bkkpr Spfd r 132 Nelson
Ogorzalek Apolina F r 316 Park
O'Grady William J (Anna E) bellhop Spfd h 30 Park
O'Hara John E (Alice B) rem to California
—John J (Virginia L) rem to Wellesley
O'Heare Margaret T wid William C h 18 Prince av
Ohrt Leroy R (Rose T S) in USAirForce h (1A) 32 Colony rd
O'Keefe Ellen T proofreader Hartford Conn r 88 Lowell
—Francis M insp state h 88 Lowell
—Leo P maint eng public schools h at Springfield
—Margaret V steno G&BMfgCo r 88 Lowell
—Mary E clk USA r 88 Lowell
Okolita Stephen E (Gertrude K) slsman h 109 Maple
Okowitz John (Wanda V) mach Chicopee h 39 Exeter
Okun Harold (Leala T) sls mgr Spfd h (2B) 78 Colony rd
Olbrych Edmond M grocer Spfd r 112 Ashley av
—Salomea wid Michael h 112 Ashley av
Old Colony Transportation Co Inc 10 Circuit av
—Day House (Ramapogue Histrocial Society) 70 Park

OLD STORROWTON TAVERN
William P Kavanagh Inn Keeper open year round old fashioned food drink and lodging Storrowton Village tel RE 2-4188—See foot lines

—Union Street Cemetery 391 Union
—White Church Cemetery Elm between Newton and Riverdale
Oldfield Harry L rem to Rhode Island
O'Leary Edward T (Tina W) insp P&WADiv h 566 Amostown rd
Oleson Grunow O asst to advertising mgr 26 Central h at Amherst
Olesuk George J (Beverly) window cleaning Spfd r 115 High
—John h 115 High

Oliver Auto Body Co Inc
Lionel J Lamoureux pres Oliver Lamoureux treas Thomas H Taylor gen mgr auto and truck painting complete auto body and fender repairs road service 1060 Bay Springfield tel RE 3-1790 or RE 3-2498—See p 48

—Herbert F (Hildred E) mech eng Chicopee h 39 Kent
—Robert H (Wilma A) florist Spfd r 107 Norman
—William H (Nancy A) mach SPCo h 120 Bridge
Olivier Oliver E aircraftwkr Bloomfield Conn r 136 Boulevard
Olmsted Fred S mgr 26 Central h at Longmeadow
Olsley Otto J produce mgr Spfd r 57 Eldridge av
Olson Albert E (Florence A) pres Tractor & Implement Sales Inc 2025 Riverdale h at Southwick

OLSON
—Roy (June M) painter h 13 Birch Park cir
Olszewski Anthony (Catherine) far h 1321 Morgan r
—Anthony Jr (Ruth P) mech Agawam h 596 Mai
—Jan clk 26 Central h at Springfield
—Theodore R constrwkr r 1321 Morgan rd
O'Malley James J (Hannah T) maintman AmBCorp 11 Bass av
—Margaret F wid Michael J r 292 Dewey
—Robert M experimental labwkr P&WADiv r 29 Dewey
O'Master John (Mary F) buyer Spfd h 9 Almon a
O'Meara Mary C wid Daniel h 175 Union
One Hour Martinizing (Albert St Germain) d cleaners 44 Park
O'Neil James B (Elizabeth E) terminal mgr 429 Memorial av h 36 Old Orchard rd
—John J (Anna G) optometrist Spfd h 47 Neptun av
—John J Jr eng NY r 47 Neptune av
—John J Jr (Barbara A) mech eng Spfd h 13 Beverly Hills (upper)
—Mortimer M (Mary J) h 61 Hill
—Phyllis L Mrs (Cape Cod Beauty Shop) 200 Craiwel av r do
—Russell T (Helen E) tool grinder 946 Elm h 10 Warren
—Shirley I clk 26 Central h at Westfield
—William E (Phyllis L) lineman Westfield h 20 Craiwell av
—William F producewkr Spfd r 1252 Elm
—William J (Esther V) h 36 Oakland
O'Neill Helen T clk 26 Central h at Springfield
—James W (Blanche M) guard WECo h 889 Pipe rd
—Robert (Katherine) (Art-Lite Signs) 180 Ne Bridge h at Hatfield
—Robert T (Agnes W) foreman BInc h 72 Poplar a
Oney Royden D (Dorothy J) elec USRCo r 18 Union
Onigian Leo mach opr Spfd r 67 Hill
—Rose wid Martin h 67 Hill
—Vartanush wid George N h 67 Hill
Onofrio Raymond E (Barbara J) chemical eng HSDiv 46 Mercury ct
Opalinski Stanley W (Helen) supv G&BMfgCo Union at Cold Spring av h at Wilbraham
Oppenheimer Elver W (Mabel E) despatcher Spfd 55 Hayes av
Oruett Milton H (Carrie D) tchr Spfd h 32 Rochelle
Ordway Lester H (Amy O) mach designer Westfield 388 Sibley av
Orenstein Martha Mrs bkkpr 273 State r (3B) 8 Longhill
Orlosk Fred meatcutter Spfd r 45 Field
—Frederick H (Carol A) student r 170 Morton
O'Rourke James H (Ruth H) mgr Spfd h 10 Housto rd
Orr Wallace E (Lottie A) emp HSDiv h 129 Chestnut
Orsi Felix coremkr Spfd r 46 Irving
Orszak Walter J (Helen B) tailor 1130 Riverdale h at Springfield
Ortolani Peter R (Anna R) (Ortolani's Fuel & Oil Co) 835 Union h 332 Rogers av
Ortolani's Fuel & Oil Co (Peter R Ortolani) 835-837 Union
Orton Pearl W wid Frank D Jr h 40 Moseley av
Osborn Edward A (Janis W) dist mgr Elizabeth NJ h 54 Churchill rd
Osborne Charles T r 140 Beverly Hills (lower)
Osbourne Everard A maint supv 26 Central r inq do
Osgood Edwin M (Marion F) rem to Wilbraham
—Mary Louise clk 26 Central h at Worthington
—P F Refrigeration Service (Percy F Osgood) 25 Grandview av
—Percy F (Hazel E) (P F Osgood Refrigeration Service) 25 Grandview av h do
O'Shan Philip H (Winifred A) sls mgr PM&GCo h 404 MassAv
Oski Anita T Mrs dance studio Spfd r 63 Exeter
—Richard A (Anita T) draftsman SETCo h 63 Exeter
—Stephen J (Joan E) mach opr HSDiv h 997 Main
Osterhoudt Eugene P (Ethel S) h 2261 Westfield
Ostroski Dominic F (Rosalie P) rem to Springfield
—Donald E (Dorothy A) lumber yardwkr E Longmeadow h 30 Allen
Ostrowski Stanley W (Eleanor R) trimmer 77 Heywood av h 74 York
O'Sullivan Florence M clk Spfd r 1466 Westfield
—John J installer TelCo r 1466 Westfield
—John P (Mary) h 40 Boulevard
—Michael J h 1466 Westfield
Otis Nelson insp Westinghouse r 7 Upper Church
O'Toole Alice P h 22 Fairview av
—Edward J (Ruth L) asst mgr Spfd h 14 Rochelle
—Mary A emp 47 Pine r do
—Nora emp 47 Pine r do
Ott Richard R (Ella M) h 235 Union
—Warner R (Jeanette C) warehouseman Spfd h 8 Worcester
Ouelette Margaret stitcher BInc h 58 Lathrop
—Mary R r 58 Lathrop
Ouellette Mildred C Mrs tchr 80 Massasoit av r 252 Ashley

RISK INSPECTIONS
CLAIM ADJUSTMENTS
NORTHEAST SERVICE CO.
THIRD NATIONAL BANK BUILDING
"Everything for the insurer"
PHONE RE 3-1271

UELLETTE
—Vital A (Mildred C) asst mgr Spfd h 252 Ashley
uimet Alice E Mrs furn rms 310 Park r do
—Eugene P (Marie C) mech A&PCo h 77 Hanover
—Harold P (Mary H) emp A&PCo h 75 Hanover
—Henry J (Alice E) (New England Roofing & Siding Co) 308 Park h 310 do
—Jeanne M X-ray tech Holyoke r 77 Hanover
—Richard A in USAirForce r 17 Hanover
uimette Edward R (Pearl) route slsman Spfd h 70 Homestead av
—Emma wid Frank J r 83 Bliss
—Henry J (Frances) bus driver StRy r 38 Clyde av
—Richard E (Gladys I) plumber Spfd h 152 Birch Park cir
—Robert F (Patricia A) route slsman Spfd h 158 Birch Park cir
unanian Leo (Bertha A) adjuster Spfd h 39 Colony rd
ur Lady of Providence Home for Children Sister M Louise superior 2112 Riverdale
uthuse Roland I (Margaret M) route foreman Spfd h 591 Elm
uzounian Janig r 42 Prospect av
verstreet Edgar G (Ella M) gen foreman 42 Phelon av h at Feeding Hills
wczarski Frank student r 24 Ferry av
—Frank W (Wanda T) foreman Chicopee h 24 Ferry av
—Stephen J clk Spfd r 208 Ashley av
wer John (Margaret) toolmkr CFalls h 401 King's hwy
xford Tool & Gauge Co Inc Walter Daubitz pres-treas Vivian C Antil asst treas tool mfrs 198 Norman
zimek Alfred A r 7 Upper Church

PAAPE EARL emp 1261 Westfield r 31 Fox
Pacelia Michael (Cecelia) constrwkr h 45 Pierce
Pacia John M (Effie C) trk driver 429 Memorial av h 37 Potomac
Pacitti A & Sons (Anthony Pacitti) fence mfrs 155 Boulevard
—Anthony (Louise G) (A Pacitti & Sons) 155 Boulevard h do
—Anthony Jr fireman NHRR r 155 Boulevard
—Benjamin F (Jane B) locomotive fireman NHRR h 35 Westwood dr
—James B (Rose M) h 1083 Memorial av
Package Printing Co Inc James Anwyll pres Carl H Stender treas Raoul Vadnais clk of corp 1702 Riverdale
Packard Russell B (Ruth S) dept mgr Spfd h 63 Amostown rd
—Ruth S Mrs clk Spfd r 63 Amostown rd
Pacy John J (Betty J) asst supv G&BMfgCo Union at Cold Spring av h at Springfield
Paddack Robert V (Bonnie V) aircraft rep Westover h 54 Jensen cir
Paddock Arline R clk 26 Central r 63 Hampden
—Arthur R (Eleanor S) plumber Spfd h 40 Hampden
—Elmer A (Edith M) plumber Spfd h 63 Hampden
—Mary Mrs rem to Southwick
Padfield Isaac L (Sara G) tchr Spfd h 114 Greenleaf av
Padgett Leon C h 79 Almon av
Paffen Esther wid Peter F r 122 Robinson rd
—Peter R (Kathleen E) slsman Spfd h 122 Robinson rd
Paganelli Paul died Feb 20 1958 age 79
Page Arthur G (Catherine J) eng B&A h 63 Elmdale
—Daniel V (Cassandra I) h 35 Plateau av
—Frank E toolmkr Agawam h 280 Morgan rd
—George J mgr Spfd h 51 King's hwy
—Henry (Maria S) eng tech WMassElecCo h 117 Beverly Hills (upper)
—Joseph (Maria DeL) firefighter WSFD h 19 Cora
—Kenneth B (Mildred G) pres Kenneth B Page Co Inc 140 Baldwin h at Longmeadow
—Kenneth B Co Inc Kenneth B Page pres Russell C Hitz v pres-treas Gordon F Colby asst v pres Joseph M Leary asst treas mfr rep 140 Baldwin
—Robert E (Elizabeth W) in USArmy r 96 King's hwy
—Sylvester (Rena R) rem to Saybrook Conn
Pagella Elizabeth L Mrs clk 379 Cold Spring av r 94 Smyrna
—Horace C (Elizabeth L) mach opr Spfd h 94 Smyrna
Pagenkoph William O (Clara M) h 16 City View av
Pagios Stephen (Florence) West Spfd Cleaners & Dyers 1025 Westfield h at Springfield
Pagliaro Mary wid Frank h 32 Pine
Paier Aldo L (Shirley M) draftsman Agawam h 36 Plateau av
—Caterina wid Alexandra died June 20 1957 age 70
—Joseph (Johanna) emp PM&GCo h 33 Allston av

PAIER
—Joseph (M Ann) lineman TelCo h 25 Fairview av
—Joseph V policeman r 28 Belle av
—Mary T tchr Longmeadow r 28 Belle av
—Otto A (Geraldine A) prod mgr Spfd h 17 Angeline
—Victor A h 28 Belle av
—William trk driver Spfd h 16 Fairview av
Paige Samuel S (Edith M) yardmaster NHRR h 29 Wellfleet dr
Paine Arthur F (Rose L) h 33 Angeline
—Arthur F Jr linotype opr Mount Vernon NY r 33 Angeline
—Bernard M (Rosamond M) clk PO h 158 Woodmont
—Kenneth E (Daphne M) mgr 26 Central h 155 Ohio av
—Patricia E physical therapist Saranac Lake NY r 155 Ohio av
—Roy A (Shirley M) tchr 369 Piper rd h 638 Morgan rd
Pajak Alexander r 399 Dewey
—Edward (Melanie) mach opr Spfd h 985 Morgan rd
—Edward H (Hazel G) laundry serviceman h 969 Morgan rd
—Kasimir died July 1 1957 age 47
—Robert in USNavy r 549 Piper rd
—Theodore (Lena) tiremkr USRCo h 563 Piper rd
—William J (Stella) foreman WMassElecCo h 549 Piper rd
Palanjian George (Almaguard) mgr Spfd h 18 Spring

PALAZZESI A
(Antonio Palazzesi) building contractor 37 years in business 99 Strong Springfield RE 4-3597—See p 89

Palazzi Aldo C (Lillian R) (Palazzi Bros) 16 Exposition ter h do
—Enrica wid August h 50 Belle av
—Norman A (Lois A) painter emp 16 Exposition ter r do
—Richard R (Rose J) painter emp 16 Exposition ter h 26 Norman

PALAZZI & SONS
(Aldo C Palazzi) expert painters decorators and paperhangers stores offices theatres churches buildings and residences careful workmanship reasonable prices 16 Exposition ter tel RE 6-1791

Palinckx Alexander J (Grace E) elec h 320 Prospect av
Palmer Bessie W supv 26 Central h at Springfield
—Charles H agt Welfare Dept (23) 126 Park h 104 King's hwy
—Franklin C (Geraldine M) service slsman Spfd h 84 Nelson
—Ida M wid Milford tel opr Spfd r 500 Westfield
—John W eng B&A r 903 Main
—Joseph H far Southwick r 29 Hanover
—Leonard N (Fannie M) clk HSDiv h 248 City View av
—Madeline S tchr 767 Main h at Springfield
—Martha Mrs sls clk Spfd r 153 Verdugo
—Milford A (Shirley M) mach P&WADiv h 22 Worthen
—Robert A rem to Springfield
—Robert E (Martha) trk driver 3 Bramble av h 153 Verdugo
—Robert L emp YMCA r 50 Elm
—Theodore E (Arlene I) rem to N Caldwell NJ
Palombella Rose wid Pasquale died Feb 14 1957 age 69
Palpini Andrew R (Cora) presser Chicopee h 71 Beverly Hills (upper)
—Cora Mrs sls clk Chicopee r 71 Beverly Hills (upper)
Panageotopolos Stavros T (Myrtilla R) cook Spfd h 129 Birnie av
Panagiotopoulos James (Igloo) 689 Westfield h at Springfield
Panda John F (Michalina J) foundry specialist USA h 599 Piper rd
Pandolfi John A (Tosca D) slsman Spfd h 62 Cooper
Paneloi Doris Mrs rental agt WSpfd Gardens Inc 2 Colony rd r do
Pannier Raymond E (Ruth O) operations mgr G&BMfgCo Union at Cold Spring av h at Wilbraham
Panto Dominick A (Beatrice A) millwright Windsor Conn h 250 Morgan rd
—Ricardo V (Anna I) h 131 Nelson
Papageorge Fannie wid John r 51 King's hwy
Papianou John S (Helen E) cook 164 Riverdale h 719 Main
Pappas Gregory C (Johana) emp 66½ Vernon h 23 Maple Heights
—Gus G (Mary Ann) special agt Spfd h 115 Almon av
—Harry S (Louise) rest Spfd h 11 Autumn rd
Papuzynski Frank helper Premoid Corp h 38 Sprague
Papuzzo Nicholas (Catherine) sta fireman PM&GCo h 57 Allston av

Paquette Clara wid Honore h 22 Maple ter
—Eugene A (Jeannette L) tiremkr CFalls h 332 Vadnais cir
—Joseph A (Helen) beauty shop Spfd h 1494 Westfield
—Marcelle J (Mary) mech Spfd h 22 Maple ter
—Oscar J (Agnes H) supt Holyoke h 161 Great Plains rd
—Rose A married Robert J Gonthier
Paradee Edward L (Graziella) h 72 Bliss
Pardee Arthur N (Florence M) h 59 Druids la
—Elizabeth M priv sec Westover r 59 Druids la
—Pearl A solderer Chicopee r 59 Druids la
Parent Abel J Jr (Dorothy C) warehouseman Spfd h 101 Ely av
—Albert L insp HSDiv r 1702 Westfield
—Alfred E (Mary V) mach opr Westinghouse h 86 Day
—Allen T grocery mgr 1178 Westfield r 73 Ely
—Armand E carp r 1702 Westfield
—Arthur A (Lucy M) slsman Spfd h 188 Ashley
—Arthur J student r 40 Spring
—Aurore G rem to Springfield
—Charles J r 40 Spring
—Claude R (Beverly J) dept mgr G&BMfgCo Union at Cold Spring av h at Longmeadow
—Clovis A (Louise M) policeman NYCRR h 188 Ashley
—David E (Constance M) prod clk MDFCo h 105 Birch Park cir
—Edward J (Edna M) grinder PMfgCo h 78 Hill
—Elton A (Henrietta M) trimmer SPCo h 46 West
—Emma rem to Springfield
—Emma wid Michael h 128 Bridge
—Ernest A (Eldora A) h 29 Park dr
—Ervin H (Rose) papermkr SPCo h 316 Park
—Grace F wid Abel J h 73 Ely av
—Laurent D (Rena) contr 42 Piper rd h do
—Leon F (Margaret S) laborer town h 18 Merrick
—Leon F Jr student r 18 Merrick
—Leroy J (Claire R) condr B&A h 28 Allen
—Leslie M (Winifred M) physician Mercy Hosp h 61 Alderbrook la
—Louis D Jr (Harriet R) sls eng Spfd h 686 Amostown rd
—Madeline B tchr Westfield r 40 Spring
—Mary J wid J Henry h 1702 Westfield
—Melinda C wid Eugene M h 40 Spring
—Percy M carp r 128 Bridge
—Raymond L (Elaine R) slsman Spfd h 348 Elm
—Roger B r 40 Spring
—Roy E (Yvonne A) acct G&BMfgCo h 133 Meadowbrook av
—William W (Bernice M) mach opr Holyoke h 51 Summit
—Yvonne M clk Boston r 73 Ely av
Parillo Guiseppe (Maria) laborer h 62 Sprague
Pariseau Eleanor A wid Wilfred F died Sept 21 1957 age 41
—Eugene E (Kathryn M) h 21 Adrian av
Parisi Cecelia clk 33 Westfield r 58 Sprague
—Francis A (Joanne) mech Spfd h 54 Sprague
—John B welder HSDiv h 59 Sprague
—Joseph A (Raffaela) grocer 703 Union h 66 Morton
—Marie D wid Frank P h 58 Sprague

Park Cleaners & Dyers Inc
Stephen T Muzic pres Haig E Takorian treas dry cleaners and dyers 106 Kensington av Spfd tel RE 6-5476—See p 78

—Street Cemetery Park n Town Hall
Park's Garage (Charles Christianson) auto reprs rear 88 Elm
Parker Aldon in USNavy r 30 Field
—Alfred T (Florence M) sls mgr Spfd h 27 Churchill rd
—Augustus W (Julia B) hostler B&A h 17 Kent
—Edna M wid John H h 40 High
—Edward P (Florence G) bdg contr Spfd h 70 Woodmont
—Edward P Jr (Helen B) rem to E Longmeadow
—Emma Mrs r 42 Prospect av
—Florence head tel opr 26 Central h at Springfield
—Florence M Mrs office clk Spfd r 27 Churchill rd
—Gail A asst copywriter Spfd r 70 Woodmont
—Howard I (Helen P) hostler B&A h 27 Kent
—James J Jr (Ella L) plumber Spfd h 51 Hillside av
—Kenneth H (Doris E) chief clk NYCRR h 27 Upper Church
—Lennie M Mrs bkkpr Spfd r 55 Irving
—Leon R (Sarah) laborer 3 Bramble av h 15 Burford av
—Margaret E Mrs nurse Spfd h (2B) 71 Colony rd
—Milo K (Patricia) rem to New Hampshire
—Nancy A student r (2B) 71 Colony rd
—Norwel C (Lennie M) charger Westinghouse h 55 Irving

BRADFORD W. LEETE - Complete Insurance Service
ROOM 320, 293 BRIDGE STREET
TELEPHONE REPUBLIC 3-0050

390 Bridge Street
RE 6-1531 or RE 2-6039
Toros Omartian & Son, Inc.
CRESCENT CARPET CLEANING CO.
RUGS
ORIENTAL
BROADLOOM
HOOKED

—Thomas E (Josephine V) maintman NHRR h 12 Colony rd
—Walter A (M Elizabeth) mach opr S&WInc h 270 Amostown rd
—Wilford J (Betty A) note teller 85 Elm h 30 Field
—Willis C (Hazel M) receiving clk Spfd h 52 Larone av
Parkey Mary Mrs office cleaner Holyoke r 156 Althea
—Stephen (Mary) h 156 Althea
Parkinson Chauncey J (M Denise) mgr Spfd h 45 Pilgrim rd
Parks Bob Atlantic Service (Robert L Parks) gasoline 55 Elm
—Robert L (Patricia A) (Bob Parks Atlantic Service) 55 Elm h 92 Garden
—Robert L Jr ins agt Spfd h 2146 Westfield
—Sanford L (Elyna) (Rayco) 92 Memorial av h at W Hartford Conn
—Superior Sales (Wilbur L Parks) 422 River
—Wilbur L (Parks Superior Sales) 422 River h 76 Mercury ct
Parkway Grill Inc William J Mitchell pres Mrs Gertrude H Mitchell clk Mrs Florence C Bray treas rest 918 Riverdale
Parkyn Cecelia L Mrs winder WECo r 263 Elm
—Walter E (Cecelia L) tool crib atdt WECo h 263 Elm
Paro Avila J (Lillian E) slitter GFBCo h 1504 Memorial av
—George L (Beverly B) apprentice plumber Spfd h 58 Church
—Lawrence G (Lorraine H) rem to Agawam
—Raymond E (Dorothy) rem to Springfield
—Ronald E aircraft mech HSDiv r 1504 Memorial av
Parrelli Anthony A (Angela M) warehouseman Spfd h 57 Burford av
Parrish George L (Jane G) sls rep Agawam h 21 Craiwell av
Parrott Charles A (Theresa A) mech Spfd r 74 Russell
—George F (Althea C) car insp NHRR h 74 Russell
—George F Jr insp HSDiv r 74 Russell
Parsons Henry V (Christine M) unit head G&BMfgCo Union at Cold Spring av h at Wilbraham
—Victor J (Olena) sheetmetalwkr G&BMfgCo h 296 Poplar av
Partridge Marie P wid Roger priv sec 37 Elm h 47 Paulson dr
Partyka Frederick V (Adele A) pres Dairy Center Inc 1578 Riverdale h at Chicopee
—Valentino (Geraldine) chief eng WSPR transmitting sta ft Palmer h at Chicopee
Parzich Edward A h 46 Moseley av
—James J (Anna V) benchwkr G&BMfgCo h 44 Moseley av
—Marie G clk Eastern States Farmers Exchange r 44 Moseley av
—Stanley slsman Spfd r 46 Moseley av
—Victoria A clk 135 Memorial av r 46 Moseley av
Pashko Peter J (Grace L) carp USEnvCo r 43 Chestnut
Pasko Andrew H (Mary A) setupman MDFCo h 114 Sibley av
—Eugene H (Barbara A) turret lathe opr PM&GCo r 114 Sibley av
—Stanley A (Jane M) heavy equipment opr h 55 Birnie av
Pasneau John N (Mary C) h 425 King's hwy
Pasquale Elsie clk 709 Main h at Agawam
Passerini Biagio (Angela) custodian public schools h 44 Windsor
—Ricardo G (Alessia E) h 217 New Bridge
Passineau Joseph A (Mildred L) mech E Longmeadow h 765 Birnie av
Passionist Fathers (Mother of Sorrows Monastery) 96 Monastery av
Pasternak Boles W (Elizabeth N) assembler HSDiv h 64 Bacon av
—Edward F (Mary F) slsman Spfd h 25 Armstrong
Pastormelo Caroline A Mrs seamstress 1130 Riverdale h at Springfield
Pastry Shop The John Doyle mgr 290 Park
Pat's Auto Repair Service (Pasquale Catanzarite) 179 Bosworth
Patch Charles E (Frances J) teller Spfd h 55 Lyman
—Frances J Mrs clk Spfd r 55 Lyman
Pate George W (Lorraine L) prod planner GFBCo Palmer av n Circuit av h at Fairview
Paterson Charlotte wid Robert h 139 S Boulevard
—Robert mach opr USA r 139 S Boulevard
Patnode Stuart H (Elaine M) treas Wilbraham Trucking Inc 70 Windsor h 30 Jensen cir
Patrick Aubrey F (Doris Z) h 17 Sprague
Patten Nancy Mrs office sec 1499 Memorial av h at Feeding Hills
Patterson Andrew W (Alice L) rem to Texas
—Arthur W (Florence M) sls mgr Chicopee h 36 Craiwell av
—Fred R rem to Texas
—Irma Mrs clk Agawam h 1010 Main
—Suzanne married Bruce Yarber rem to Holyoke

—Thomas W rem to Texas
—William r 903 Main
Pattison William (Selina A) chief eng Spfd h 69 High
—William J (Lillian M) firefighter WSFD h 70 Hewitt
Patton Tool Co (Frank E Small) mfrs 76 Merrick
Paul Albert J (Jennie) metal plater Spfd h 65 Birch
—Beatrice Mrs bkkpr 135 Memorial av r 97 Chester
—Louis R (Beatrice) emp HSDiv h 97 Chester
—Roger A (Shirley D) rem to Holyoke
Pauls Hugo (Frieda) (Pauls & Russo) 43 W School h 143 Robinson rd
—& Russo (Hugo Pauls and Patrick J Russo) roofers 43-47 W School
Paulson Elrith S (Geraldine) insp foreman Spfd h 73 Nelson cir
—Lawrence C (Mildred E) traffic mgr Spfd h 95 Janet
Pauze Jeanne A clk 26 Central h at Springfield
—William A (Yvonne) asst supv G&BMfgCo Union at Cold Spring av h at Springfield
Paveloi Nick (Doris) foreman 2005 Riverdale h 2 Colony rd
Pavlovich Andrew S (Margaret E) toolmkr Westfield h 31 Mercury ct
Pawcatuck Cemetery 255 Sibley av
Payer Philip G (Jenny R) painter h 22 Primrose
Payette Arthur J (Ora A) projectionist Spfd h 121 Wilder ter ext
Payne Frederick J (Katherine S) laborer MCCo h 35 Armstrong
—Katherine S Mrs bkkpr Spfd r 35 Armstrong
Peacock Catherine L Mrs (Langsyne Motel) 2073 Riverdale r do
—George W (Catherine L) (Langsyne Motel) 2073 Riverdale h do
—Hazeldine wid Walter W h 61 Mercury ct
Pead Charles M (Shirley M) physical dir YMCA h 96 Cass av
Pearce Lucy asst treas Eastern States Farmers Exchange 26 Central h at Holyoke
Pearson Arthur C (Ruth S) slsman h 102 Ely av
—Howard O rem to Springfield
—Laura P Mrs office sec Spfd h 21 Clarence
—Oscar H dept mgr 26 Central h at Amherst

PEARSON T A ASSOCIATES INC

Thomas A Pearson pres-treas Conrad M LaBrecque v pres Robert E Dean clk of corp Frank T Conboy asst treas "complete construction service" 686 Union tel RE 7-2689—See p 97

—Thomas A (Blanche) pres-treas T A Pearson Associates Inc 686 Union h at Longmeadow
—Thomas F sheetmetalwkr Spfd h 81 Baldwin
Pease F Maude h 2 Glenview dr
—Geneva M wid Clifford A h 44 Riverdale
—George H Jr (Isabelle M) firefighter WSFD h 58 Clarence
—Josephine L Mrs h 113 Pine
—Leon (Delia) mach opr PM&GCo h 872 Main
—William E mach SPCo r 113 Pine
—Winfield M (Dorothy H) foreman 333 Park h 309 Morton
Peaslee Ruby L treas Peaslee Wells Inc 1285 Riverdale h at W Hartford Conn
—Wells Inc Willetts Peaslee pres John S Wells v pres William A F Peaslee sec Ruby L Peaslee treas distributors 1285 Riverdale
—Willetts (Lillian H) pres Peaslee Wells Inc 1285 Riverdale h at W Hartford Conn
—William A F sec Peaslee Wells Inc 1285 Riverdale h at W Hartford Conn
Peat Ralph A (Claire M) maint eng SPCo Front h at Springfield
Pechulis Charles I (Roberta) chef 1305 Memorial av h 38 Queen av
—Ignatuis C eng HSDiv r 38 Queen av
Peck Edward C (Ann F) h 38 Nelson
—Edward C Jr (Ruth M) lwyr Spfd h 44 Thomas dr
—Eleanor F tchr Spfd r 38 Nelson
Peckham Vernon L (Anna M) h 24 Chapin
Pedersen Christian rem to Springfield
Pederzani Beryl married David J Dukette III
Peets Edward A (Grace J) r 32 Chapin
Pelchat Fidele D conf 114 Bridge h 36 Colton av
—Fidele D Mrs (Angeline) died Nov 21 1958 age 58
—George L (Ethel L) insulator Spfd h 112 Bridge
Pelczarski Charles M Jr (Ann M) purchasing agt 121 Lowell h at Springfield
Pelkey William H (Rosetta M) grinder P&WADiv h 495 Prospect av
—William H Jr r 495 Prospect av
Pellegrini Anita I wid Albino insp Chicopee r 107 Chestnut
Pellegrino Antonio h 170 Heywood av

—Peter A (Florence O) setupman PM&GCo h 170 Heywood av
Pelletier Florence E Mrs bkkpr TelCo h (2) 1304 Elm
—Raymond J (Florence E) h (2) 1304 Elm
Pello Joseph (Joe's News Room) 135 Elm h at Springfield
Peloquin Aimme J (Anna M) foreman Spfd h 81 Cass av
—Harry C (Gertrude J) restwkr Holyoke h 46 Colony rd
Peltier Albert J (Ella B) tire builder USRCo h 26 Bliss
—Lawrence A (Balbina M) trk driver Water Dept h 398 Elm
Pement Barbara K Mrs library asst Spfd r (2A) 76 Colony rd
—Frederic C (Barbara K) eng Stone & Webster Engineering Corp h (2A) 76 Colony rd
—Paul D in USArmy r (2A) 76 Colony rd
Pendergrass Lewis R (Corrine J) tchr Spfd h 49 Vincent dr
Pendleton Ernest D (Hazel O) aquarist Spfd h 167 Boulevard
—George P (Hulda P) rem to Florida
—John R emp CVMfgCo h 51 Bridge
—Mary housewkr Chicopee r 51 Bridge
Penna Annette D tchr 2 Second h at Springfield
Pepin George M (Sidonia R) pres-treas Crescent Welders Supply Inc 326 Park h at Longmeadow
Pepper Daphne V Mrs cafeteriawkr 26 Central r 235 Vadnais cir
—Richard N (Daphne V) linotype opr Spfd h 235 Vadnais cir
Pepperill Anthony R (Margaret) repr h 70 Hampden
—Joseph F (Alice M) locomotive eng NYCRR h 41 Cooper
—Raymond G (Bertha V) welder ESpfd h 94 Queen av
Pepyne Frances C wid Walter supv Spfd r 1159 Westfield
Perantoni Enio J (Joyce E) clk PTS h (1A) 532 Cold Spring av
Percival Alexander W (Muriel M) archt 43 Woodmont h do
Percy Charles E (Mary E) supply clk Westfield h 94 Oakland
—Hector E (Loretta T) trk driver Spfd h 212 King's hwy
Perella Alphonse P foreman 42 Phelon av h at Springfield
Perigord Joseph (Emma E) h 740 Westfield
—Raymond H (Lillian V) welder Spfd h 27 Cass av
Perkins Clement G (Edna B) welder HSDiv h 49 Nelson cir
—Edna A wid Leon N h 451 Elm
—Francis D (Cecelia E) oil burner installer Spfd h 82 Day
—Jeanette M wid Harold D r 49 Nelson cir
—Jesse A (Jessie M) elec h 28 Garden

PERKINS MACHINE AND GEAR CO

OFFICERS

JOHN OAKLEY pres
MERRICK H SWIFT v pres
MAUGO O FERRINI treas-controller

MANUFACTURERS OF
HIGH GRADE INDUSTRIAL GEARS

FACTORY AND GENERAL OFFICES
CIRCUIT AV c PALMER
WEST SPFD TEL RE 7-4751
—See p 146

—May V wid Julian L h 186 Riverdale
Pernice Alfonso A (Ida M) sec-treas Cummings & Kennedy Inc 726 Main h 57 Russell
—Arthur (Joan) rem to Boston
—Contardo L (Nina R) h 57 Russell
Perotti Ernest A (Josephine M) h 107 Norman
—Joseph P tilesetter 107 Norman r do
Perrault Hazel M Mrs clk 808 Westfield h 82 Fairview av
—Phyllis L clk 26 Central h at Springfield
—Richard W paperwkr SPCo r 82 Fairview av
Perrea Lorraine M wid Malcolm H h 72 Hampden
Perreault Arthur N (Helen F) mgr 1381 Westfield h 22 Southworth
—Arthur W student r 22 Southworth
Perrelli Andrew P (Mary R) janitor B&A h 75 Bonair av
Perrin Egerton P h 17 VanHorn
—Robert A (Mildred V) med servicewkr Boston h 153 Poplar av
—Robert A Jr student r 153 Poplar av
—Susan O r 17 VanHorn

TELEPHONE RE 3-5174
SPRINGFIELD
G-W
GRAHAM-WALLENGREN FUNERAL HOME
619 STATE STREET
SPRINGFIELD

Phone
DEVENS REALTY CO.
31 ELM STREET TEL. RE 9-1513
FOR A HOME OR MORTGAGE LOAN
Member MLS

94 STATE ST. (Court Sq. Bldg.)
REALTY SALES & SERVICE CO.
HAROLD D. KAPLAN ABRAHAM GRUNDT
SALES — LEASING — MANAGEMENT — INSURANCE
TEL. RE 3-0509

Perron Claudette G clk 26 Central h at Holyoke
—Melville A (Alice C) mach VNInc h 21 Monastery av
Perry Ann M student r 7 Beauview ter
—Charles E (Irene M) mach opr G&BMfgCo h 62 Morton
—Donald E (Mary H) emp 1261 Westfield h 120 Beverly Hills (upper)
—George A Jr (Barbara B) trk driver Spfd h 20 VanHorn
—Gerald D r 62 Morton
—Harold (Eva M) purchasing agt WMassElecCo h 632 Westfield
—Hiram M (Frances S) photographer 26 Central h at Suffield Conn
—Jeanne I Mrs clk 26 Central h at Springfield
—John W (Barbara A) assembler G&BMfgCo h 39 Chestnut
—Lawrence A (Ann A) h 45 Merrick
—Mary H Mrs teller Westfield r 120 Beverly Hills (upper)
—Richard E student r 62 Morton
—Richard F (Constance M) fuel oil 52 Southworth h do
—Thomas D (Frances R) mach designer Agawam h 7 Beauview ter
Persons William R r 74 Falmouth rd
Pertussi Charles (Enis L) beaterman SPCo h 50 W School
Perusse Alfred (Florence) rem to Springfield
—Raymond N mach opr S&WInc r 112 Front
—Theodore J (Dorothy M) profiler Spfd h 94 Front
—William E (Bessie O) mach opr S&WInc h 112 Front
Pervongo Richard H tchr 425 Piper rd h at Springfield
Pete's Drive In (Peter Platanitis) rest 1353 Riverdale
Petell Clara Mrs r 40 Elmdale
—Edgar W (Leza) h 40 Elmdale
Peterlin John G Jr (Joan M) eng HSDiv h 72 Mercury ct
Peters Dorothy A clk SPCo Front h at Southwick
—Harriet T Mrs rem to Long Island NY
Petersen Jean E priv sec GFBCo Palmer av n Circuit av h at Agawam
Peterson Eric L (Catherine E) h 28 Frederick
—Ernest F (Helen S) millwright MCCo h 111 Lancaster av
—Ethel C Mrs bkkpr Spfd r 51 Meadowbrook av
—Florence B tel opr TelCo r 60 Hanover
—Frances M student r 111 Lancaster av
—Robert W (Ethel C) eng Spfd h 51 Meadowbrook av
—William F (Louise A) stock clk Spfd h 60 Hanover
—William K (Alice B) rem to Springfield
Petitto Joseph C (Katheleen) (West Springfield Motors) 230 Memorial av h at E Longmeadow
Petley Ronald (Nora) rem to Maine
Petraitis Edward S (Marian M) mech eng Holyoke h 44 Stone Path la
Petrin Exaise J h 32 Bliss
—Exaise J Mrs (Albertine) died Jan 31 1957 age 63
Petriak Andrew J died Nov 18 1957 age 60
—Katherine C wid Andrew J clk 85 Elm h 23 Morton
Petroleum Supply Inc George E Kelly pres-treas gas sta equipment 730 Union
Petrolini Faustino (Catherine) mach NHRR h (7) 822 Main
Petrovsky Anna M wid Jacob J h 75 Merrick
—Joseph r 75 Merrick
—Joseph J (Joyce) trk driver Spfd h 75 Merrick
Petrucci Sebastian S (Doris B) trk driver Spfd h 27 Worcester
Petrucelli Judith A clk 26 Central h at Westfield
Petruzzelli Victor F (Muriel B) shoe buyer Spfd h 77 Dorwin dr
Pettazzoni Godfrey H (Laura M) slsman Spfd h 47 Morton
Pettinato Helen Mrs insp WECo h 81 Fairview av
Pettis Edward A (Winifred S) unit head G&BMfgCo Union at Cold Spring av h at Agawam
Pettit Stephen (Viola T) insp USA h 69 Bridge
Petty's Kiddie Shop (Mrs Esther W Jenks) children's clothing 241 Elm
Petzold Max R (Blanche D) toolmkr USA h 37 Warren
Peura Andrew (Dorothy M) constrwkr h 167 Wolcott av
Pevlin Charles H (Rosemarie M) trk driver h 17 Healy
—Howard S (Florence A) bus opr StRy h 19 Healy
—Rosemarie M Mrs office sec 7 Upper Church r 17 Healy
Peyman Malcolm L (Rose M) installer Holyoke h 27 Hewitt
Pezzanti Giuseppe h 25 Railroad
Pezzimenti Anthony (Theresa) freight handler NYCRR h 60 Kelso av

PEZZIMENTI
—John bartender Chicago Ill r 60 Kelso av
—Joseph r 60 Kelso av

PEZZINI AL & CO
(Albert M Pezzini) Church plastic wall tile Ceramic tile linoleum rubber tile asphalt tile lino tile formica counter tops general remodeling of kitchens and baths DuPont paints 185 Elm tel RE 9-0173

—Albert M (Josephine G) (Al Pezzini & Co) 185 Elm h 95 Mount Pleasant av
—Anthony M (Luia F) (Professional Auto Service) 75 Union h at Agawam
—Catherine wid Louis cafeteriawkr 369 Piper rd h 1131 Memorial av
—Frederick (Emma M) h 63 City View av
—Joseph (Leonora) constrwkr Spfd h 174 Baldwin
—Michael (Angeline G) h 19 Upper Church
—Robert U (Mary R) h 61 Bridge
—Zelinda R wid Alexander h 22 Chapin
Pfersick Frederick L (Roseillia J) plumber G&BMfgCo h 180 Prospect av
Phaneuf Armand J (Alice M) dir field activities 429 Memorial av h 45 City View av
—Cecile Mrs clk 26 Central h at Agawam
—Francis R (Gloria M) partsman HSDiv h 309 Park
—William L (Anne E) emp G&BMfgCo h 150 City View av
Phelps Arthur L (Alice B) pres The Conn Valley Block Co 3 Bramble av h at Waterford Conn
—Henry T (Lucille W) h 110 Woodmont
—Lewis W (M Camilla) foreman town h 572 Westfield
—Raymond C (Rena B) clk HSDiv h 170 Woodmont
—Ruth C tchr 425 Piper rd h at Springfield
Phetteplace Paul E (Madeline R) contr 1085 Amostown rd h do
Philibert Leon E (Rhea M) barber CFalls h 61 Hill
Phillips Alice L married Walter Lahart rem to Lenox
—Andy A (Clara) v pres Dairy Center Inc 1578 Riverdale h at Springfield
—Bernard L (Eleanor W) janitor 74 Elm h 18 Day
—Eleanor W Mrs tchr 201 Park av r 18 Day
—Emily wid Aaron rem to Florida
—Ethel M wid Robert E tchr 1967 Westfield h 18 Hillside av
—Harold H rem to Taunton
—Harrison R (E Louise) equipment supv town h 176 Beverly Hills (lower)
—Joseph B (Mary E) acct Spfd h 455 Union
—Kathryn A clk G&BMfgCo r 18 Day
—Lee M (Ethel M) pressman Hartford Conn h 19 Larone av
Phinney Marion B Mrs coml artist USEnvCo h 29 Sherwood av
Phoenix Mutual Life Insurance Co H Bennett Webber mgr 127 Park
Piacentino Florence Mrs wrapper Spfd r 47 Angeline
Piazzo Geraldine M Mrs clk 884 Union h at Agawam
Picard Cora r 83 Boulevard
—Edward E glazer Spfd r 215 Cayenne
—Edward H (Ruth M) trk driver RyEx h 215 Cayenne
—Frank E sheetmetalwkr USA h 239 Cayenne
—Hazel A Mrs (Dick's Esso Service Center) 1528 Riverdale r 1162 do
—John C (Dorothy M) buyer 42 Phelon av h at Fairview
—Richard J (Hazel A) (Dick's Esso Service Center) 1528 Riverdale h rear 1162 do
—Ruth O emp 271 Park r 215 Cayenne
Piccin Antonio (Virginia) constrwkr h 90 Baldwin
—Giacomo (Anna) cementwkr Spfd h 121 Baldwin
—Gino C (Barbara G) bricklayer h 52 York
—Joseph h 105 New Bridge
—Nicola tilewkr Spfd r 121 Baldwin
Picco Cesare (Maria) constrwkr h 496 Cold Spring av
Piccoli Ector L (Stella P) sign painter Spfd h 33 George
—John A (Carmella) h 33 George
Pichey Bernard P (Marian A) glazier emp 120 Westfield h 19 Day
Pickreign Ernest H (Gladys J) mach HSDiv h 44 Kelso av
Pieciak Kasmer S (Alice O) mach opr Spfd h 27 George
—Max P (Anna M) sprayer Spfd h 15 Moseley av
Piehl August R (Mary W) h 459 Cold Spring av
Piela Alphonse mach Chicopee r 774 Morgan rd
—Walter J (Mary A) toolmkr USA h 782 Morgan rd
Pierce Roy E (Millicent H) bdg contr 88 Verdugo h do
—Wadsworth R (Alma R) reporter Spfd h 51 Robinson rd
—Wilson H (Ruth E) slsman Albany NY h 4 Ridgeview rd
Pierino Louis P mech Spfd r 18 Cottage
—Milton r 79 Hillside av

Pierpont Andrew R (Mary Ann) policeman h 411 MassAv
—Mary Ann Mrs clk 85 Elm r 441 MassAv
Pietruszak Henry (Helen) shearer G&BMfgCo h 481 Dewey
Pignatare Charles (Nancy T) (Charles Esso Service) 2385 Westfield h do
Pihl Donald A (Claire O) asst sls mgr Holyoke h 44 Terry rd
—Herman E (Maud K) treas Holyoke h 29 Tatham Hill rd
Pike Alta L Mrs clk 85 Elm r 86 Poplar av
—Clifton A (Alta L) teller Spfd h 86 Poplar av
—Helen C wid Merton C tchr 1967 Westfield h 99 Burke av
—Irene A Mrs clk 26 Central h at Agawam
—Mildred E treas Eastern States Farmers Exchange Inc 26 Central h at Springfield
—Norman A student r 86 Poplar av
Pikula Frank P (Katherine) children's clothing Chicopee h 290 Woodmont
—Frank P Jr clk Chicopee r 290 Woodmont
—Katherine Mrs buyer Chicopee r 290 Woodmont
Pillsbury Gordon B (Elsie C) slsman Spfd h 39 Elm av
—Stuart M (Claire M) mgr Spfd h 81 Boulevard

PILO-REM CO
(Peter Theodorou) patent medicine manufacturer 750 Dwight Springfield—See p 149

Pimental William J (Jean) junkwkr Spfd h off 224 Cayenne
Pimpera Dorothy wid Arthur housekpr 817 Main r do
Pinard Lorenzo G (Edith H) slsman NY h 112 Pine
Pinatti George L (Catherine E) mach B&A r 77 George
Pinkos Stanley A (Frances B) sheetmetalwkr Spfd h 487 Prospect av
Pinney Darlene B clk 26 Central h at Feeding Hills
Pino Ann Mrs tchr r 485 Main
Pinsonnault Eli D (Frances J) mason h 29 Clara
Pioggia Mario (Dorothy S) rem to Agawam
Pioneer Ice and Fuel Co (William C LeClerc) 419 King's hwy

PIONEER MFG CO
(Francis R Bedard) drop forge dies and plastic molds 27 Sylvan tel RE 2-8888

—Photo Service (Otis S Sawn Jr) developing 520 Main
Piper Francis K (Mary A) tchr 363 Piper rd h 75 Elmwood av
—Mary A Mrs clk 85 Elm r 75 Elmwood av
—Maureen married William Finnerty rem to Chicopee
Piquette Raymond A (Katharine A) mason h 258 Vadnais cir
Pirani Berengario (Alvimera) h 78 Lowell
—Frank F (Ruby B) bus opr StRy h 92 Grandview av
—Lawrence J (Marion W) trk driver Agawam r 43 Lowell
—William F (Mary C) heat treater PM&GCo h 42 Lowell
Pirnie Mavis B Mrs h 20 Lowell av
Piser James C office mgr 26 Central h at Springfield
Pitoniak Andrew P (Sophie) plant supt 325 Memorial av h at Westfield
—Ralph J (Gertrude C) mech 325 Memorial av h 19 Worthen
Piubeni Charles P (Lucy) painter 8 Mulberry h 63 Burford av
Pivnick Fred (Eva) mgr 85 Memorial av h at Springfield
Pixley Alfred D mech 266 Union r 55 Altamount
Pizzitola Joseph F (Veronica H) tchr Spfd h 572 King's hwy
Plageman Robert L (Ellen L) personnel asst Spfd h 594 Dewey
Plankey Lena M wid John B h 196 Morgan rd
—Philomene M assembler Westinghouse r 190 Morgan rd
Plant Irving E (Helen F) foreman GFBCo h 106 Heywood av
Plante Edward M (Philomena C) supt grounds 1305 Memorial av h 86 Norman
—Raymond J printer AmBCorp r 86 Norman
Platanitis Athen waitress 1353 Riverdale h 62 Hayes av
—Charles (Edythe M) counterman 1353 Riverdale h 848 E Elm
—James r 62 Hayes av
—Peter (Lydia) (Pete's Drive In) 1353 Riverdale h 109 Ashley
—Peter R emp 1353 Riverdale r 109 Ashley av
Plate Henry (Joyce W) agronomist 26 Central h 32 Paulson dr
Platenik Earl M (Virginia) h 91 Gooseberry rd
—Joseph J (Patricia J) ins agt Spfd h 80 Fairview av
—Robert H auditor 26 Central r 82 Fairview av
—Virginia Mrs clk 26 Central r 91 Gooseberry rd

Old Storrowton Tavern
Storrowton Village, West Springfield
OPEN YEAR 'ROUND
OLD FASHIONED FOOD, DRINK and LODGING
DIAL RE 2-4188

—William C (Phyllis F) dept mgr Spfd h 76 Elmwood av
—William E (Geneva M) h 32 Fairview av
Plaus Rosamond J wid Orson J rem to Orange
Ploran William J (Cecile L) eng 42 Phelon av h at W Holyoke
Plossl George W (Marion) prcd eng G&BMfgCo h 94 Laurel rd
Plotkin Leonard H (Adrienne J) physician Spfd h 65 Mercury ct
Plouffe Edward (Bessie) mech 342 Main h (5) 822 do
Plumb Ernest A (Marguerite M) asst treas Westfield h 142 Southworth
—Leslie C student r 142 Southworth
—Nina E wid Austin E h 16 Maple Heights
Plumley Barry H repairman TelCo r 642 King's hwy
—Wilford F (Gladys E) autobodywkr Chicopee h 642 King's hwy
Plummer Lawrence (Mable I) h 155 River
Podgorski Edwin R treas Cord Products Inc 211 Union h at Willimansett
—Ruby J married Harry Crane rem to Chicopee
—Stephen H (Lillian) insp HSDiv h 194 Main
—Stephen H Jr tchr Spfd r 194 Main
Podolak Chester J (Amelia V) dry cleaner Chicopee h 503 Prospect av
—Joseph F finisher 1651 Riverdale h at Chicopee
Poehlman Walter M (Ella M) elec WMassElecCo h 118 Wilder ter ext
Poehlmann Magdalene wid George J h 18 York
Poggi Andrew D (Lena E) meatcutter Agawam h 79 79 Exposition ter
—Beverly D clk SPCo Front h at Agawam
—Helen P inventory clk SPCo Front h at Agawam
Pohl Paul G (Ruth J) pres Spfd h 121 Dorwin dr
—Ruth J Mrs treas Spfd r 121 Dorwin dr
Pohner Anthony F (Mary E) rem to Springfield
—John J rem to Springfield
—M Anna tel opr G&BMfgCo r 127 Union
—Mary E timekpr WECo r 127 Union
Poitras Rene V (Mary Jane) pharmacist 182 Elm h 696 Westfield
Pokorny Arthur W (Marguerite E) sheetmetalwkr 842 Main h 47 Russell
—Bertha r 111 Bridge
—Charles J (Frances) r 274 Woodmont
—Marguerite E Mrs clk 135 Memorial av r 47 Russell
—William F h 24 Cook
—William F Jr foreman Bloomfield Conn r 24 Cook
Polaski Anthony M (Shirley A) grinder HSDiv h 23 Pleasant
Polastri Emil J (Joyce A) firefighter WSFD h 441 Dewey
Polastry Mario J (Agnes R) h 15 Oxford pl
Polato Joseph (Mary L) slsman Spfd r 23 Van Horn
—Mary L Mrs nurse Mercy Hosp r 23 Van Horn
Polizou George A r 7 Upper Church
Pollard Frank (Mary L) policeman h 33 Maple ter
Polley Lucille D Mrs clk SPCo r 78 Verdugo
—Raymond S (Lucille D) route slsman Spfd h 78 Verdugo
Polon Arthur S (Constance E) serviceman Spfd h 51 Summit
—James T lithographer Spfd r 49 Summit
—Mary A wid Arthur S h 49 Summit
Polowitzer William G (Eunice) in USAirForce h 24 Windsor
Polozie Anthony J (Gertrude L) rem to Ormond Beach Fla
Polumbo Joseph J (Genevieve V) serviceman Spfd h 345 Lancaster av
Polverari Anna wid Peter h 1367 Westfield
—Dino G (Florence R) foreman Spfd h 282 Morton
—George D routeman Spfd r 282 Morton
—Robert J carp r 282 Morton
Pomerantz Jacob H (Ida) auto parts CFalls h 78 Mercury ct
Pomerleau Gaston H (Pauline) h 36 Fairview av
Pomeroy Anna C wid Joseph P housemother Amherst h 376 Main
—Carleton J (Rose M) mach PM&GCo h 174 Main
—Carleton P (Sarah A) toolmkr PM&GCo and bicycle repr 6 First h 94 Front
—Edna E wid Lynn J h 76 Armstrong
—Edward E (Eldea M) condr B&A h 791 Morgan rd
—Edward E (Freida R) h 121 Chestnut
—Edward L eng Westover r 76 Armstrong
—Hazel M wid Merton D h 39 Morningside ter
—Lewis H (Ethel D) h 37 Morningside ter
—Merton D died Jan 16 1958 age 46
—Richard student r 376 Main
—Russell E (Gladys E) coml rep Spfd h 98 Beverly Hills (lower)
Pompei Angelo A (Margaret C) news writer Spfd h 37 Heywood av
—Sabino (Maria) h 37 Heywood av
Pompi Nino (Carmella T) emp town h 725 Union
Pond Marion A Mrs clk 772 Union h at Agawam
Pool Helen E office sec 26 Central r 378 Rogers av
—Jennie E wid Thomas H h 378 Rogers av
Poor Edmond slsman h (5) 58½ Bliss
Popasodora Giuseppe (Laura M) h 97 Almon av
Pope Raymond G (Ruth W) gage insp G&BMfgCo h 4 Worthy av
—Raynore E personal shopper 26 Central r 4 Worthy av
Popp Bernard R in USArmy r 20 Fox
—Bernard W (Eva R) elec Spfd h 20 Fox
Poremby Stanley P (Irene A) policeman h 22 Bliss
Porter Delmo J (Elinor) installer Spfd h 139 Birch Park cir
—Eric A (Edith R) sand blaster E Longmeadow h 44 Eldridge av
—Gilbert J market gardener 334 Birnie av r do
—Harold N (Miriam G) slsman Holyoke h 41 Elm av
—Theresa M wid John S h 101 Chestnut
—Walter J (Mabel A) h 22 Bliss
—Warren W (Alita E) asst mgr Spfd h 334 Birnie av
Portez Carl L (Doris F) packer 333 Park h 50 Hampden
Post Frederick A (Helen D) physician Spfd h 67 Craiwell av
Potkai Walter J (Loretta A) (Just-Rite Auto Trim Co) 1392 Memorial av h 289 Woodmont
Potter Adrian L (Agnes L) asst mgr 1305 Memorial av h at Springfield
—Albern M (Helen M) slsman Spfd r 72 Adrian av
—Robert W (Frances F) slsman 34 Sylvan h (1A) 483 Cold Spring av
Potvin Albert L (Jeannette) rem to Spfd
Potyka Alvin C (Else G) warehouseman Spfd h 194 Windsor
Poudrier Alfred R (Bertha) mgr 110 Bridge h at Easthampton
Pouliot Roger A (Evelyn V) rem to Holyoke
Poulo Eleanor G r 38 Greystone av
—George M (Helen G) h 38 Greystone av
—John G (Marcia) elec r 38 Greystone av
—Michael G elec 38 Greystone av r do
Powell John A (Ruth W) employee relations mgr G&BMfgCo h 19 Sheridan av
Power Isabel E Mrs cashier 26 Central r 29 Bowers
—Thomas J (Isabel E) mach opr Spfd h 29 Bowers
Powers Alice T clk G&BMfgCo r 79 Grove
—Barbara V tchr Cowing School 180 Park h at Ludlow
—Cafe (Thomas F Powers) rest 76 Westfield
—Catherine T tchr music 39 Maple ter h do
—Dorothy M Mrs clk r 450 Dewey
—Ernest A (Jane L) mech Windsor Locks Conn h 29 Fairview av
—Francis A Rev pastor Church of the Immaculate Conception Roman Catholic h 475 Main
—Irene E wid Richard T h 17 Beauview ter
—Kathryn M priv sec 85 Elm h 33 Angeline
—LeRoy K h 1574 Westfield
—LeRoy K Mrs (Charlotte L) died Nov 1 1957 age 68
—Margaret E r 33 Angeline
—Patrick J (Maria E) h 59 Janet
—Robert J (Cecelia M) elec Spfd h 27 E School
—Theresa J Mrs clk 26 Central r 29 Allen
—Thomas (Nora J) sta fireman Spfd h 533 Main
—Thomas F (Harriet M) (Powers Cafe) 76 Westfield h 157 Dorwin dr
—William E (Dorothy M) setupman AmBCorp h 450 Dewey
—William E Jr r 450 Dewey
—William J (Theresa J) die repr Spfd h 29 Allen
Powling Donald mason Spfd r 16 Beverly ter
—Francis W (Geraldine A) mach Spfd h off 496 Amostown rd
Pozzani Urbana V car insp NHRR h 35 Burke av
Pratt Beverly tchr 80 Massasoit av r inq do
—James A (Nora E) boiler insp Spfd h 33 Elm av
—Leonard C (Clary N) treas Holyoke h 44 Cayenne
—Marjorie clk 85 Elm r 33 Elm av
—Robert C (Jane T) sls mgr Holyoke h 73 Craiwell av
—Roland rem to Spfd
—Stephen F (Myrtle I) rem to Westfield
Preble Jeremiah L r 43 Sprague
Preissler Paul W (Arlene M) carp h 15 King's ter
Prella Herbert R (Irmgard O) maintman CVMfgCo h 235 Union

PREMOID CORPORATION
F Nelson Bridgham chairman of board Cassius M Bryan pres Charles F Collins v pres Raymond E Clark clk-treas mfrs of technical papers artificial leather and Latex Saturated Fibers Front opp First—See p 1041

Premont Arthur P (Marion A) (Auto Cover Co) 218 Union h at Agawam
Prenosil J Edward (Betty J) adjuster USEnvCo r 16 Oak
—John R (M Gertrude) adjuster USEnvCo h 16 Oak
—Justine wid Stanley F h 30 Park
—Robert D printer Spfd r 15 Oak
Prentice Earl G (Beatrice E) assembler AmBCorp h 491 MassAv
—Janice A married Charles Sonier rem to Springfield
Prentis James L bkkpr 130 Elm r 29 Bliss
Prentiss Edwin K (Sadie H) h 17 Morningside ter
—Ellyn M proofreader Spfd r 17 Morningside ter
Presh Irene P student r 262 King's hwy
—Joseph A (Anastasia M) elec contr 452 Main h 262 King's hwy
Pressler James W (Jean C) dist mgr USRCo h 233 Woodmont
Preterotti Santo J (Claire M) mach HSDiv h 94 Fairview av
Prew Alice nurse Spfd r 63 Greystone av
—Stanley mach opr P&WADiv r (24) 1139 Westfield
Price Eleanor L ticket agt Spfd r 130 Elm
—Jessie L wid Frederick K h 130 Elm
—Robert S (Peggy J) eng aide WMassElecCo h 258 Ashley

PRICE & LEE CO THE
HELENA M COLLINS mgr

PUBLISHERS OF
CITY DIRECTORIES FOR
ONE HUNDRED AND EIGHTY
CITIES AND TOWNS

ARROW MAPS
ARROW GUIDES

(504) YOUNG BDG
1653 MAIN SPRINGFIELD
TELEPHONE RE 3-8561

MAIN OFFICE 248 MEADOW
NEW HAVEN CONN TEL MA 4-3118
—See p 173

Priestnal James Rev died Mar 26 1957 age 84
Prigmore William H (Mildred J) dir of prod 26 Central h 145 Ely av
Pringle Carlton R (Virginia L) gravurer USEnvCo h 18 Fabyan
Prior Bertha C wid Adelbert F h 46 Beverly Hills (upper)
Prochazka Myrtle K wid Frank J Jr benchwkr Spfd r 25 Day
Proctor Don H (Charlotte A) slsman h 19 Grove
Professional Auto Service (Anthony Pezzini and Lawrence Smith) 75 Union
—Bdg 68 Westfield
Proft William M Jr (Barbara H) rem to New Jersey
Prokop Albert painter Windsor Locks Conn h 71 Avondale av
—Belle wid Burt J r 71 Avondale av
Prologo Philip (Ida M) emp town h 82 Queen av
Pronicki Stephen W (Clara E) labor organizer h 23 Brookline av
Pronovost Arthur E (Phyllis H) slsman Spfd h 39 Tatham Hill rd
Proper Albert C (Rachel L) foundrywkr Spfd h 409 Hillcrest av
Protono John (Rose M) painter and decorator 56 Irving h do
Proulx William J (W Edrena) mach opr AmBCorp h 30 Bliss
Prouty Addie C wid George C r 52 Worthen
Prova Stanley (Alice) h 913 Piper rd
—Stanley J (Marie T) tester HSDiv r 913 Piper rd
Provencial Clarence E (Madeline E) radiatorwkr Westfield h 243 Highland av
Provost Alphonse H (Doris H) insp HSDiv h 277 Poplar av
—Bertha wid Alfred r 365 Cold Spring av
—Edward N (May M) sls correspondent G&BMfgCo h 84 Van Horn
—George (Frances) sheetmetalwkr G&BMfgCo h (1) 48 Bliss
—George A (Joyce M) mach E Windsor Conn h 63 Jensen cir
—George J student r (1) 48 Bliss
—Harry J (Rose) shipper Spfd h 9 E School
—Herman A (Ethel M) photographer 44 Riverdale h do
—Mary M assembler WECo r 44 Riverdale
—Merrill E in USAirForce r 84 Van Horn
—Preston J (Patricia A) clk Spfd h 40 Sprague
—Robert A (Julia H) welder Chicopee h 67 Autumn rd
Provosto Anthony r 43 Baldwin
Prucnal Albina mach opr Chicopee r 59 Pease av
—Frederick (Stella) milk r 59 Pease av r do
—Helen P wid Martin h 59 Pease av
—Stella Mrs cafeteriawkr 26 Central r 59 Pease av
—Theodore r 59 Pease av
Prusaczyk Stanley F (Bertha) weaver Holyoke h 63 Greystone av
Przybla Edward J (Ann M) press opr Will h 304 Prospect av
Przybyla Florence Mrs clk 1144 Riverdale r 204 Wayside av
—Frank (Florence) clk PO h 204 Wayside av
—Imalia mach opr Spfd r 204 Wayside av
—Joseph (Valeria V) h 204 Wayside av
Psilos Evangelos maintman 91 Church h 17 Elmdale
Public Library—see Libraries—Classified Directory
—Sales Co (Henry R DeLeo) gen mdse 961 Main

HAMPDEN SAVINGS BANK
INC. 1852 19 HARRISON AVENUE
Individual Accounts $1.00 to $7,500
Joint Accounts $1.00 to $15,000
Interest begins first of each month payable last business day of Apr. and Oct.

Puddington Gilbert r 194 Union
Pudgy's Snack Bar (Mrs Dora Hanzel) rest 470 Main
Pugh Harry W (Nancy L) purchasing agt 42 Phelon av h at Westfield
—Maude B wid Walter A r 494 Westfield
Pugliano Ernestine L Mrs rem to Springfield
—Fannie B Mrs (Monte Carlo Cafe) 1020 Memorial av r 40 Autumn rd
—Frank (Fannie B) (Monte Carlo Cafe) 1020 Memorial av h 40 Autumn rd
—Frederick (Ernestine) archt Spfd h 45 Belle av
—Louis (Carmella) h 1064 Memorial av
—Louis F (Mary V) bartender 1020 Memorial av h 28 Colton av
Pulaski Alexander (Thelma J) firefighter WSFD h 274 Woodmont
—Walter J (Jane V) tool designer G&BMfgCo h 39 Hazel
Pupek Chester A (Claire N) grinder USA h 35 Field
—Frank J (Jennie) instrument tech MCCo h 64 Maple
Purchase Edward R (Edith M) h 70 Hanover
—Florence M Mrs priv sec Agawam h 120 Althea
—John foreman G&BMfgCo r 31 Avondale av
—John E mach G&BMfgCo r 70 Hanover
—Marion E clk Agawam r 70 Hanover
—Richard E (Rita D) designing eng Thorne r 70 Hanover
Puricelli Charles A mason Spfd r 99 Grove
Putnam Dean W (Theresa D) trk driver Spfd h 132 Chestnut
—Dorothy K office mgr 1595 Riverdale h 78 Jensen cir
—Frank T h 73 Chestnut
—Mary H wid Everett L h 44 Maple Heights
Pydych Edward A (Mary E) slsman h 1048 Amostown rd

QUAGLINI ANGELO C (Anna M) tool grinder MDFCo h 43 Baldwin
—Paul A stock clk Spfd r 43 Baldwin
—Roland C (Miriam) emp MDFCo h 188 Heywood av
Quatrone Louis (Agnes L) maintman WMassElecCo h 72 Pleasant
Quayle Pearl T Mrs receptionist WECo r 120 Bonair av
—William H (Pearl T) blacksmith Spfd h 120 Bonair av
Quick Helen B wid Arthur L clk Spfd h 31 Avondale av
Quigley Harold E (Alice L) buyer Spfd h 105 Mount Pleasant av
Quillard Mary L supr 26 Central r 189 Morgan rd
Quinn Charles B (Evelyn E) mach opr HSDiv h 66 Bridge
—Charles E (Lewyn B) investment broker 9 Pilgrim rd h do
—Edward S (Mary A) clk 54 Park h at Springfield
—James J (Jessie D) h 44 Mercury ct
—John J (Inez E) ins agt Holyoke h 68 VanHorn
—Leo L (Catherine) h 1244 Westfield
—Redmond P laborer town r 1244 Westfield
—Richard J (Mary J) eng HSDiv h (1B) 1550 Memorial av
—W J Co warehouse 121 Westfield
Quinton Richard M (Racquel I) slsman Spfd h 11 Colony rd
Quist Oliver P (Muriel M) sls mgr 333 River rd h 142 Meadowbrook av

R C A SERVICE CO Div of Radio Corp of America Ronald J Delisle mgr TV repairers 623 Union
R & R Dental Laboratory Inc Rex W Cunningham pres Michael Rubino treas 709 Main
Raceways Motors (Courtland J Bourne) 959 Memorial av
Radford William rem to Rhode Island

RADIO STATION WTXL
Lawrence A Reilly pres-gen mgr James L Spates treas greater Springfield's 24 hour a day Radio Station every day more and more advertisers find it pays to advertise on WTXL 1490 on the dial 34 Sylvan tel RE 9-4768—See p 174

Radner Samuel (Florence) pres-treas Samuel Radner Inc DBA American Fuel Oil Co American Petroleum Transport Co h at Springfield

RADNER SAMUEL INC
D B A American Fuel Oil Co American Petroleum Transport Co Samuel Radner pres-treas wholesalers and distributors gasoline and fuel oils haulers of petroleum products 91 Union tel RE 6-3611 —See p 1039

Raedler Herbert R (Irma J) waiter Spfd h 1336 Memorial av
Rafay Anna wid John died Sept 23 1957 age 74
—Helen insp AmBCorp h 163 Cayenne
—Martin J (Rita P) mach adjuster USEnvCo r 163 Cayenne
Raffenetti Florence A Mrs coil winder Spfd r 56 Armstrong

RAFFENETTI
—Louis C (Florence A) plater AmBCorp h 56 Armstrong
Rafferty Evelyn B Mrs treas The National Library Bindery Co 271 Park and clk WSpfd Realty Co do r 115 Nelson
—Harry J (Evelyn B) mach G&BMfgCo h 115 Nelson
Raffinetti Frank emp GFBCo r 136 Bosworth
Ragazzini Aldo D (Theresa) h 20 Windsor
—Armando L (Anna E) emp G&BMfgCo h 20 Windsor
Rahn Joel H (Maida A) rem to Longmeadow
Raimondi Emilda M wid Pio A h 21 Sunnyside
—Mary R mach opr Spfd r 21 Sunnyside
Raina Peter (Rita M) shipper GFBCo h 94 Bosworth
—Peter O (Assunta M) supt GBCo h 14 Colony rd
Rainbow Nursery School (Mrs Ruth M Burns) kindergarten 42 Seridan av
Rainke Agnes wid Herman G h 302 Morgan rd
Rainville Catherine S Mrs treas Auto Transport Inc 622 Union r 55 Altamont av
—Claire M wid Leonard E (The Economy Store) 723 Main h 719 do
—Daniel R student r 719 Main
—Edmond O (Catherine S) pres Auto Transport Inc 622 Union h 55 Altamont av
—James D (Edna M) mech Spfd h 34 Wolcott av
—Lise R student r 719 Main
—Marceline S student r 719 Main
—Philip J student r 719 Main
—Robert F (Helen A) milk 104 Worthy av r do
Rais Charles A (Dorothy G) archt 130 Elm h 135 Rogers av
Raker Milford (Ruth) treas Clark Paint & Varnish Co Inc 966 Union h at Longmeadow
—Ruth Mrs pres Clark Paint & Varnish Co Inc 966 Union r at Longmeadow
Raleigh Edmund J draftsman USA r 39 Rochelle
—Frank T lwyr Spfd and clk of corp Ampere Electric Motors 820 Union r 39 Rochelle
—Mary C wid Edmund h 39 Rochelle

Ramah Realty Co Inc
Joseph P Ramah pres-treas realtors industrial and business properties mortgages property management appraisals 330 Walnut Agawam tel RE 6-1846—See p 182

Ramapogue Historical Society (Old Day House) 70 Park
Ramey Dorothy I priv sec 26 Central h at Springfield
Ramos Ramon rem to Springfield
—Ramon G (Margaret L) rem to Springfield
—Ramon R custodian PO 74 Elm r at Springfield
Ramsay Marlene J student r 177 Laurel rd
—Osborn E (Mary E) clk B&A h 177 Laurel rd
Ramsdell Dudley P (Helen I) asst cashier WSpfd Office of The Third National Bank & Trust Co 85 Elm h 735 Rogers av
—Frank B r 52 Nelson
—Jean I clk 26 Central r 735 Rogers av
Ramsey Anne F tchr 115 Southworth h at Springfield
Rand David H clk Westfield r 54 King's hwy
—Doris H Mrs sec to dist mgr Spfd h 54 King's hwy
—Express Freight Lines Inc M George Koplin v pres trucking 70 Windsor
Randall Anna wid Robert C r 169 Park av
—Charles W (Vivian L) slsman 1651 Riverdale h 46 Elmdale
—Donald W (Margaret E) electrotyper Spfd h 1056 Amostown rd
—Frederick E (Elinor L) diesinker Spfd h 57 Warren
—Oscar A (Doris M) mech Windsor Locks Conn h 753 Union
—Robert E (Rita L) in USAirForce r 57 Warren
—Rosina W Mrs tchr 201 Park av h 16 Worthen
—Stuart J slsman Spfd r 16 Worthen
Ranier John (Dolores J) in USNavy r 615 Union
Rapisarda Alfred (Eve) (United Canvas Co) 380 Westfield h at Springfield
—Edward D works mgr G&BMfgCo Union at Cold Spring av h 49 Mercury ct
—Joan M student r 57 Amostown rd
—Jordan (Regina E) eng 57 Amostown rd h do
—Regina E Mrs cost clk SPCo r 57 Amostown rd
Raschi John W (Marion J) assembler G&BMfgCo h 361 MassAv
—William J (Olga A) asst mgr of maint G&BMfgCo Union at Cold Spring av h at Springfield
Rashaw John died Nov 2 1957 age 50
Raskin Charles I window trimmer 1130 Riverdale h at Springfield
Ratcliffe Robert (Eleanor A) supv of printing and supplies 429 Memorial av h at Feeding Hills
Rattelle Eugene J maintman Spfd r 99 Baldwin
Rattelsdorfer Minnie C wid John r 49 Houston rd
—Nancy J priv sec 42 Phelon av r 49 Houston rd
—Thomas R (Evelyn L) toolmkr Westinghouse h 49 Houston rd
Rattray Marion Mrs clk 85 Elm r 73 Lathorp
—Stanley W (Marion E) slsman Hartford Conn h 73 Lathrop
Rausch Valentine Brother r Monastery av
Ravazzoli Carl A (Wanda) sheetmetalwkr Bradley Field Conn h (1A) 71 Colony rd

Ray Alice M tchr Spfd h 98 Ashley
—Earl T h 100 Ashley
—Joseph W in USArmy r 100 Ashley
—Leon S electrotype finisher Spfd r 98 Ashley
—Norma R priv sec California r 36 Elm av
—Ralph W (Ruth L) foreman PO 74 Elm h 36 Elm av
Rayco (Sanford L Parks) auto seat covers 92 Memorial av
Raymond Amos E r 42 Worthen
—Charles F (Shirley) instr Spfd h 65 Waterville la
—Shirley Mrs drsmkr Holyoke r 65 Waterville la
Read Laurence G (C Cecilia) eng SETCo h 14 Beverly Hills (upper)
Ready Donald M (Janet I) emp TelCo h 75 Piper rd
—Frederick T (Zoe B) h 135 Pine
Reale Domenic (Pearl D) receiving clk CVMfgCo h 205 Heywood av
Reardon David H (Theresa) bottler Spfd h 63 George
—Olivette G wid Christopher C h 122 Garden
—Richard C (Viva M) rem to Connecticut
—Richard G (Helen M) slsman h 48 Birch Park cir
—Robert W (Florence H) route slsman Spfd h 61 Maple
—Sarah M clk Spfd r 122 Garden
Rebecchi Gertrude C Mrs cafeteriawkr 2 Second r 35 High
—Joseph L (Mary) h 37 High
—Joseph P (Gertrude C) janitor 201 Norman h 35 High
—Norma B bookbinder Spfd r 37 High
—Novella M plasticwkr Spfd r 37 High
Record Shop (Lawrence A Reilly) 41 Elm
Redd Wesley C (Dorothea G) rep Aurora Ill h 31 Exeter
Redman John D (Bronia) slsman 536 Main h at Springfield
Redmond Edward J insp B&A h 27 Hanover
—Frank C insp USRCo h 12 Ludington ct
—James S (Winifred V) buyer G&BMfgCo h 34 Hale
—John C ticket seller B&A r 27 Hanover
Reeber Marvin J (Jean) slsman h 9 Colony rd
Reed Albert died June 10 1957 age 62
—Benjamin B (Anna B) h 53 Boulevard
—Clinton H (Dora F) contact lens tech Spfd h 159 Monastery av
—Frank E r 52 Morton
—Gano (Irma) rem to Pawtuxit Md
—Grace wid Albert h 73 Fairview av
—Herbert M (Mildred M) elec h 117 River
—Lois E tchr 369 Piper rd h 30 Main
—Nellie E wid James E rem to Florida
—Walter S r 18 Poplar av
Regal Grace G nurse 181 Park av h do
Regan Catherine V r 70 Overlook dr
—Charles W slsman Spfd h 70 Overlook dr
—Jeremiah F (Ethel J) sta eng WMassElecCo h 137 Robinson rd
—Richard L (Alice L) trk driver Spfd h 41 Day
Regensburger Albert F (Marion) h 89 Alderbrook la
Regnier Edgar A (Virginia M) mach HSDiv h 42 Nelson cir
Rehor Charles (Anna) (Rehor's Cleaners & Dyers) 346 Main h 28 Janet
Rehor's Cleaners & Dyers (Charles Rehor) 346 Main
Reid Annabella Mrs slswoman ASCo h 584 Westfield
—David H (Yolande R) tchr Spfd h 21 Neptune av
—Edward J (Shirley A) rem to Middletown Conn
—Edwin C (Alice S) supv TelCo h 40 Johnson
—Florence A h 62 Southworth
—Lawrence A installer TelCo r 40 Johnson
—Leonard M (Catherine F) hairdresser Spfd h 452 Cold Spring av
—Shirley A Mrs rem to Middletown Conn
Reilly Agnes M milliner Spfd h 79 Sprague
—Arthur J (Roseanna T) presser Chicopee h 287 Main
—Catherine G wid Michael J r 52 Fairview av
—Helen F steno Spfd r 79 Sprague
—Lawrence A (Marjorie) pres-gen mgr Radio Station WTXL and (Record Shop) 41 Elm h 1 Park dr
—Thomas F (Mabel T) supv 42 Phelon av h at Holyoke
—Thomas P (Constance) emp USRCo h 87 Althea
Remillard Ernest H (Pauline F) lather 43 Kelso av h do
Remington Arthur L (Mabel D) h 686 Elm
—Howard E (Alice M) fireman NYCRR h 60 High
—Robert L in USArmy r 686 Elm
—Roger R (Agnes L) timekpr Westfield h 100 Smyrna
Renkowicz Francis J pres Cord Products Co Inc 211 Union h at Chicopee Falls
—Olga P Mrs priv sec 211 Union r at Chicopee Falls
Reno Jack S (Jacqueline E) slsman h 437 Cold Spring av
Reopelle Theodore J (Beatrice A) mach opr Spfd r 27 Potomac
Reppe Clifford S (Elida H) asst mgr Will h 52 Terry rd
Republic Oil Co (Phillip Gioranino) fuel oil 115 Jensen cir
Resnik Samuel pres Shawmut Steel Products Inc 47 Union h at Springfield

FRED C. McCLEAN HEATING SUPPLIES, Inc. — P. O. BOX 1668 — 47 PARK STREET TEL. RE 4-5668

FIELD, EDDY & BULKLEY INSURANCE
1200 MAIN STREET PHONE RE 4-1112
Policies of Every Kind In All the Best Companies

TELEPHONE RE 3-6513 BENJAMIN POWELL SONS, INC. EAVE TROUGHS — LADDERS — ROOFING 109-115 ALLEN STREET

Retail Furniture Warehouse Inc Fred W Nash pres Frederick B Nash treas "Quality Furniture for Less" "The Oldest Wayside Furniture Store in Western Massachusetts" 1651 Riverdale tel RE 7-1441—See p 112
Rettie Stanley A (Mary E) acct MMLInsCo h 75 Ohio av
Reutt Dominick C (Sophie C) h 751 Union
Rexer Rudolf J (Agnes C) in USAirForce r 129 Janet
Reynolds Jack (Florence) gen mgr-sec Eastern States Exposition 1305 Memorial av h at Longmeadow
—William E (Johann L) in USAirForce h 46 Mercury ct
Reyome Blanche N atdt Morson r 123 Union
—Lena r 123 Union
—Leon R (Hilda M) laborer Agawam h 633 Main
—Raphael J emp town r 123 Union
—William A (Ellen D) emp town h 123 Union
Rhodes Harry rem to Springfield
—Marguerite B tchr 115 Southworth h at Springfield
—Mary L tchr 425 Piper rd h at Springfield
Ricci Emma L priv sec SPCo Front h at Agawam
Rice Anna C Mrs comptometer opr USA r 131 Southworth
—Betty J tchr Meriden Conn r 24 William
—Charles P (Virginia I) displayman 135 Memorial av h 87 Birch Park cir
—Douglas M rem to Granville
—Fidelis Rev r Monastery av
—Geneva N wid Oliver H h 10 Worthy av
—George C (Mary K) tool insp AmBCorp h 142 Falmouth rd
—Laura J wid Clarence A h 126 Craiwell av
—Mary K Mrs clk 251 Elm r 142 Falmouth rd
—Myron A (Anna C) clk G&BMfgCo r 131 Southworth
Rich Bernard W (Sarah E) rem to Holyoke
—Burton emp USGovt r 68 Fairview av
—Byron C (Helen E) teller 85 Elm h 64 Druids la
—E Alvin (Shirley E) rem to Sudbury
—Helen E clk 26 Central r 64 Druids la
—Howard S (Pauline E) sign painter Spfd h 357 Morgan rd
—Richard I purchasing agt 26 Central h at Westfield
Richard Albert L (Louise F) clk NHRR h (9-11) 822 Main
—Harriet supv art public schools h at Springfield
Richard's Riverdale Drive-In Thomas W Bath acting mgr rest 650 Riverdale
Richards Albina G r 3 Eigh
—Bertha E wid Harry H h 26 Southworth
—Charles H (Alma M) sheetmetalwkr G&BMfgCo h 75 Monastery av
—Gertrude S Mrs slswoman ASCo r 26 Southworth
—Louis F (Ruth E) mech eng HSDiv h 16 Worthen
—Norman H (Elizabeth A) investment broker 193 Cayenne h do
—Rena B wid Frederick r 80 Riverdale
—Ruth E Mrs lithographer 33 Westfield r 16 Worthen
—Sidney H (Gertrude S) novelties mfrs 218 Union r 26 Southworth
Richardson Antoinette C Mrs clk 26 Central r 135 Warren
—Joan R student r 560 Riverdale
—Melville L (Esther J) (Lantern Lodge Motel) 560 Riverdale h do
—Raymond M (Virginia M) welder E Hartford Conn h 184 Piper rd
—Robert G (Antoinette C) research eng G&BMfgCo h 135 Warren
Richburg Clyde W Jr (Dorothy M) trk driver Westfield h 48 Wistaria
Richmond Joseph T (Mary) supv 325 Memorial av h 407 King's hwy
—Mary Mrs cashier Spfd r 407 King's hwy
— -Parke Corp Maurice H Bartler treas dirs mach shop products (22) 10 Central
Richt Frederick (Rose) eng shop mgr Agawam h 553 Amostown rd
Richter Frederick D mach opr HSDiv h 43 Second
—Walter L (Barbara M) lumber slsman 476 Oak IO h 689 Rogers av
Rickaby Johanna F wid Urban B clk PMachCo h 125 Nelson
—Urban B died Nov 19 1957 age 37
Ricker George L (Martha L) gas sta atdt Westover h 128 Hillside av
—Harold K (Ruth L) h 43 Rogers av
Rider Donald N (Theresa L) policeman h 35 Robinson rd
Ridgeway Bert D (Jennie O) tool and diemkr Worthington h 90 Craiwell av
—Harriet wid Frederick r 90 Craiwell av
Ridgway Carl W (Doris A) elec NHRR h 224 Park
—Carl W Jr (Lorraine) rem to Westfield

RIDGWAY
—Guy M (Doris W) serviceman Spfd h 2052 Riverdale
—Mary M wid George J h 29 Upper Church
Riedel Christine M wid Alvin r 16 Fenor
Rief Leslie G (Marjorie L) mach MCCo h 242 Riverdale
—Walter R (Alice E) lightning rods 242 Riverdale h do
Riga Electric Corporation Harley B Riga treas Harley M Riga asst treas elec equipment distributors 42 Norman
—Harley B (R Audrey) treas Riga Electric Corporation 42 Norman h at Wilbraham
—Harley M (Thelma C) asst treas Riga Electric Corporation 42 Norman h at Wilbraham
Riggs Arline W tchr 160 Park r 32 Oleander
—Arline W tchr 425 Piper rd r 32 Oleander
—Frederick W h 32 Oleander
—Gloria F art supv New Britain Conn r 32 Oleander
—Harry E (Catherine G) v pres in charge of sls Strathmore Paper Co Front opp Depot h at Longmeadow
Rigo Battista A (Adele) h 16 West
Riley E Gertrude died July 31 1957 age 62
—Ellen A died Apr 7 1957 age 76
—Harris H (Doris D) mgr Riley's Amoco Service Station 888 Riverdale and mgr Home Improvement Co do h 186 Riverdale
—John W (Marion L) rem to Springfield
—Loretta R wid Frank J nurse 51 High h do
—Robert in USAirForce h rear 1268 Riverdale
—W Roscoe Rev (Barbara) asst pastor First Congregational Church h (2A) 43 Colony rd
Riley's Amoco Service Center Harris H Riley mgr gasoline 888 Riverdale
Rindeau Lionel J (Irene M) spray painter WECo h 7 Bowers
Rindos Paul C (Sophie J) mech A&PCo h 80 Prince av
Ringer Richard I (Gloria A) toolmkr Westfield h 181 Hillcrest av
Rini Joseph (Teresa M) physician Mercy Hosp h 73 Poplar av
Rioni Alva T Mrs mach opr 121 Lowell h 47 George
—Carmella I kitchen helper Agawam r 215 Windsor
Riordan Frank B (Emily G) steamfitter USRCo h 1649 Westfield
Ripa Nicholas T (Ruth L) chiropodist Westfield h 19 Rogers av
Rising Jennie A wid Frank C r 43 Mercury ct
Ristaino Michael lobsters 1090 Memorial av r rear 1098 do
—Michael Jr (Irene J) h rear 1098 Memorial av
Ritter Henry F with Eastern States Farmers Exchange 26 Central h at Ludlow
Rivard Mary Lou clk 26 Central h at Springfield
River Auto Service (Curtis H McGee) gasoline 203 River
Riverdale Atlantic Service Station (Wesley A Bond) 1817 Riverdale
—Auto Body (Ernest I Guiel) 806 Elm
—Cabinet Co (Neil F Dudley and Roland R Boudreau) 15 Wayside av
—Cabins (Mrs Lura M Lyman) 1162 Riverdale
—Garage (Edwin Doty) 1433 Riverdale
—Gardens Nursing Home Arthur F Guenther supt 42 Prospect av
—Grill (Leo N Cote) 1515 Riverdale
—Lubrication Center (Joseph F LaValley) gasoline 662 Riverdale
—Upholstery (Thomas R McGovern) 1838 Riverdale
Rivers George E r 26 Lewis av
—Gertrude M wid George A h 138 Ashley
—Raymond E (Laura M) mach Spfd h 26 Lewis av
—Victor L (Yvonne M) assembler AmBCorp h 5 Kent
Rivest George L (Constance C) acct checker Spfd h 99 Forris
Rizzo Vincent (Louise F) gage designer USA h 195 Vadnais cir
Robbie George M mgr Pottsville Pa h 102 Laurel rd
—Jean S r 102 Laurel rd
—John r 102 Laurel rd
Robbins Elizabeth wid William r 646 King's hwy
—Herbert A (Arline D) supv of adult education Spfd h 49 Hale
—James W (Edith A) elec USRCo h 102 Woodmont
—Judith married Kenneth Flynn
—Kenneth G (Virginia) student r 49 Hale
—Mary Ann tchr 115 Southworth h at Spfd
—Norma J married Lesley Lasher rem to Springfield
—Ruth I r 38 Amherst
Roberge Jeannette wid Dennis A mach WECo h 49 Summit
—Raymond D trk driver 686 Union r 49 Summit

Robert Edward O (Edith M) mfr Holyoke h 170 Poplar av
Roberts Foods Inc Bernard J Roberts pres-trea Roland J Roberts v pres grocers 1178 Westfiel
—Bernard J (Mary C) pres-treas Roberts Foods Inc 1178 Westfield h 1164 do
—Catherine L wid Albert A h 63 Lathrop
—Dorothy M Mrs cosmetics demonstrator h 19 Heywood av
—Elizabeth M lwyr Washington DC r 32 Woodmont
—Erlon C (Helen W) serviceman 675 Memorial a h (1A) 508 Cold Spring av
—Ernest L (Alice I) rem to Springfield
—Ernest L Jr (Lillian J) rem to Springfield
—Frank W (Barbara E) slsman The Price & Lee Co h 22 Roseland av
—Fred J (Patricia H) test eng HSDiv h 23 Ridgeview rd
—Frederick (Grace A) diesetter Westinghouse h 31 Park
—Harold clk B&A and (Liberty Lights) 41 Merric h do
—Harold K (Marion H) parts mgr Spfd h 342 Vadnais cir
—Harvey E (Mary H) supv Wilbraham h 101 Westwood dr
—Harvey J (Emma B) eng NHRR h 41 Terry rd
—Helen W Mrs tel opr Spfd r (1A) 508 Cold Sprin av
—Hugh B (Lillian W) bench mech E Hartford Con h 16 Neptune av
—Hyman M (Sara) pres-treas Spic and Span Cleaners & Dyers 625 Union h at Longmeadow
—James D rem to Springfield
—James P (Faith M) dir of recruiting Westfield h 3 Mercury ct
—Kenneth A (Betty L) serviceman 135 Memorial a h (1A) 524 Cold Spring av
—Kenneth W (Marcia H) elec refrigeration Spf h 141 Falmouth rd
—Louis J (Lorraine) h 1107 Memorial av
—M Elyned reader Spfd r 38 Colton av
—Marlene A Mrs clk 26 Central h at Springfield
—Mary A wid Albert E asst bkkpr SCo h 22 Russell
—Moses (Morfudd) h 38 Colton av
—Norman W (Vivian) (Eastern Gas & Electric Appliance Co) 195 Elm h at Agawam
—Percy W (Viola M) eng B&A h 22 Worcester
—Ralph J (Mary A) rem to Springfield
—Ralph V (Grace P) special agt Spfd h 32 Bli
—Rene J (Alice A) mfr Chicopee h 51 Maple ter
—Richard F (Lillian M) rem to Springfield
—Robert W (Frances) emp SPCo h 36 Second
—Roland T v pres Roberts' Foods Inc 1178 Westfiel h at Granville
—Samuel E (Nan G) mach 42 Phelon av h a Springfield
—William H (Aldea J) clk SPCo h 257 Ashley
—Winifred wid Edwin H sorter SPCo h 2275 Westfield
Robertson Harry G (Hattie A) rem to Springfield
—Helen A r 1968 Westfield
—William W h 1968 Westfield
Robidoux Edmund (Orise A) mach opr Holyoke h 18 Labelle
—Edmond P (Ethel L) stock clk 1724 Riverdale r 3 Riverdale
Robinson Alba H (Olive F) tire builder USRCo r 4 King's hwy
—Bertha laundrywkr Spfd r 848 E Elm
—Bertha M Mrs clk 1399 Riverdale r 109 Morton
—Elvera S Mrs clk Spfd r 168 Laurel rd
—George (Elvera S) numismatist Spfd h 168 Laure rd
—George D (Frances T) garage Longmeadow h 18 Westfield
—George D Jr (Barbara A) asst mgr research and development G&BMfgCo Union at Cold Spring a h at Agawam
—Harold bartender 185 Bridge h 4 Chapin
—Harold L (Bertha M) packaging specialist US h 109 Morton
—Harold L Jr (Olivia S) purchasing agt Holyok h 63 Nelson
—Helena nurse Spfd r 57 Summit
—John A (Dorothy S) slsman GFBCo Palmer av Circuit av h at Springfield
—Regina M wid Austin H h 1132 Westfield
—Richard M (Mary C) pres WSpfd Co-Operative Ban 37 Elm h at Blandford
—Roland E (Maybelle R) rate setter E Longmead h 483 Piper rd
—Russell H (Doris J) autobodywkr Spfd h 3 Lancaster av
—Stuart (Jean D) trk driver Spfd h 48 Hill
—Walter E (Gertrude T) slsman 82 Elm h at Agawa
Robtony Howard J (Juliet I) rem to Agawam

INSURANCE BONDS MORIN INSURANCE AGENCY 1570 Main Street Tel. RE 6-4591

PRESTON AND OLMSTEAD, INC. — Tel. RE 2-5161
GENERAL · AGENTS OF · THE TRAVELERS
THE WORLD'S LARGEST · MULTIPLE-LINE INSURANCE COMPANY

occo Frank (Mary A) repairman Spfd h 43 Exposition av
oche John B emp USRCo h (11) 62½ Bliss
—T Frederick (Mary E) supt streets (7) 126 Park h 117 Craiwell av
ochford Martin P (Anna M) gasoline Spfd h 111 Lincoln
ock Cyrus A rem to Springfield
ockwell Frances R Mrs bkkpr 1651 Riverdale h at Springfield
—James B (Cecile R) rem to Springfield
—Theodore J (Marjorie F) slsman Spfd h 44 Woodmont
odier George W (Bertha) papermkr SPCo h 43 Granger pl
odiger William G h (1) 1139 Westfield
odman Samuel S Jr (Mary Jane S) prodwkr Holyoke h 872 Birnie av
odowicz Raymond T apprentice toolmkr Spfd r 31 Fox
—Teofil P (Lena E) toolmkr Spfd h 31 Fox morial av h 1166 do
odrigues Alfred (Emily J) (Al's Corner) 1164 Memorial av h 1166 do
—Lawrence P (Jean R) barber emp 242 Elm h 321 MassAv
od-Roy Service Station (John Ferraro) gasoline 1039 Memorial av
ogalski Edmund F (Dolores J) material buyer BInc h 152 Robinson rd
—Walter A (Regina) sheetmetalwkr Spfd h 315 Park
ogers Charles F artist Orange Calif r 45 Bliss
—Charles L III (Theresa M) linotype opr Spfd h 176 Vadnais cir
—Felix H (Rita A) setupman PM&GCo h 98 Lombra rd
—George D (Edna C) eng B&A h 45 Bliss
—Gordon L (Vera B) trk driver Agawam h 16 Worcester

OGERS HEATING & ENGINEERING CO
(James F Rogers) heating contractors air conditioning 694 Union tel RE 7-6879

—Irving A (Jean E) assembler HSDiv h 14 Sprague
—James A in USAirForce r 34 Elmdale
—James F (Viola S) (Rogers Heating & Engineering Co) 694 Union h 24 Nelson pl
—James J (Nettie B) eng Spfd h 34 Elmdale
—John R (Kay P) rem to Springfield
—Kenneth W in USArmy r 24 Nelson pl
—M Crosby editorial writer Danbury Conn h 1531 Westfield
—M Crosby Mrs (Marian S) died July 29 1957 age 67
—Marjorie O wid Myron M nurse 39 VanHorn h do
—Patricia M assembler Agawam r 16 Worcester
—Paul P (Florence L) sls supt Spfd h 95 Orchardview
—Robert (Judith) clk SPO r 39 VanHorn
—Robert D bkkpr SPCo r 39 VanHorn
—Ruth F bkkpr 694 Union r 83 Field
—Sara I wid James F h 83 Field
—Silas J (Hazel R) slsman Boston h 20 Northwood av
ohrbach Oliver B r 22 Sibley av
okosz Jozef M (Zofia) far h 763 Morgan rd
—Theodore W (Isabelle S) plasticwkr Spfd h 773 Morgan rd
olandini Carlo emp NYCRR h 190 Front
—George N (Dorothea E) office clk Spfd r 46 Northwood av
—Guido h 184 Front
—James J (Elaine B) mach opr SCo h 162 Front
—John J (Gladys P) shipping clk 1399 Riverdale h 164 Front
olland Lionel M (Pearl G) platformman RyEx h 650 Main
ollins Dennis (Mattie) h 35 W School
—Frederick S (Mildred D) office mgr 268 Park h at Springfield
oloff Charles F (Virginia G) slsman Spfd h 378 Elm
—Harold M slsman Spfd h 84 Park
—Virginia G Mrs credit dept Spfd r 378 Elm
omard Bernard J (Eileen M) chiropodist 102 Main h do
omaniak Eugene F (Lillian A) grinder HSDiv h 103 Chester
omano David J (Merceline Y) carp Thompsonville Conn h 84 Oakland
omanski John mach SPCo r 608 Westfield
omansky Joseph F rem to Springfield
omer Eleanor T teller WSpfd Branch Westfield Savings Bank 206 Park r 99 Monastery av
—George T (Rena M) condr B&A h 99 Monastery av

Ronald Thomas E (Mary) folding boxwkr Chicopee h 21 Almon av
Ronayne Alice M clk TelCo r 27 Pine
—John r 60 Lathrop
—Maurice F (Mary F) heat treater Spfd h 4 West
—Richard J (Anna A) foreman PM&GCo h 27 Pine
—Robert F in USNavy r 4 West
Rondoletto Leona P priv sec (29) 10 Central h at Springfield
Ronnie's Service Station (Ronald M Stauffer) 1362 Westfield
Rook Eunice Mrs nurse Spfd h 133 Hillside av
Rooney Marion A executive asst Premoid Corp Front opp First h at Chicopee Falls
—Winifred Mrs cafeteriawkr 767 Main h 1672 Memorial av
Roos Doris E bkkpr 26 Central h at Springfield
Roosevelt Beverly student r 4 Hale
—Harold L (Carol E) draftsman HSDiv h rear 2365 Westfield
—Harold S (Elizbaeth M) plant eng Holyoke h 4 Hale
Root Carolyn E clk 26 Central r 114 Ashley
—D Allen (Elizabeth W) mach opr HSDiv h 114 Ashley
—Raymond C h 32 George
Rosa John M (Gabriella) trucker G&BMfgCo Union at Cold Spring av h at Springfield
—Joseph F Rev pastor St Ann's Roman Catholic Church h 576 Memorial av
—Raymond J (Nita A) lwyr (29) 10 Central h 63 Wolcott av
—Reno J (Irene) ins agt Spfd h 58 Second
—Stefano T (Teresa M) cement finisher h 58 Second
Rosario Frank (Louise L) h 64 Church
Rosati Adeline A artist Agawam r 94 Adrian av
—E Richard (Esther U) slsman Spfd h 49 Brookline av
—Rodney C (Adeline E) asst mgr Spfd h 94 Adrian av
Rose Daniel Jr (Anita R) h 319 Main
—Daniel O (Minnie J) foreman NYCRR h 146 Laurel rd
—George D h 25 Cottage
—Jean M Mrs clk Spfd r 146 Laurel rd
—Robert D (Jean M) in USArmy r 146 Laurel rd
Rosen Richard (Sandra) sls rep NY h 48 Mercury ct
Rosenberg John R tchr 115 Southworth h at Springfield
Rosenfield Ralph (Ruth) rem to Springfield
Rosenthal Joseph tailor 13 Westfield h at Springfield
Rosner Edward G (Ruth) rem to Springfield
—Norman G (Eleanor P) warehousewkr Spfd h 63 Morton
—William F (Barbara) assembler Spfd h 667 Union
Ross Arlon J (Mae L) photo finisher Spfd h 127 Althea
—Barbara clk 26 Central h at Springfield
—Bessie H wid David A r 36 Wilder ter
—M Winifred Mrs h 19 Hillside av
—Patricia M office sec Spfd r 194 Morton
—Richard W (Marilyn R) trk driver Spfd h 20 Hampden
—Robert A (Ruth E) management consultant Spfd h 194 Morton
Rossetter Seaman E pres General Fibre Box Co Palmer n Circuit av h at Longmeadow
Rossetti Albert G (M Joan) tilesetter 107 Norman h (1A) 456 Cold Spring av
—Concetta wid George h 35 Russell
—Eleanor M clk USA r 35 Russell
—George L r 43 Exposition av
—Louis C (Grace C) grinder WECo h 43 Exposition av
—Louise assembler Westinghouse r 35 Russell
—Nancy R married Edward Calabrese
—Nicholas (Eddie's Radio and Television Co) 1140 Memorial av r 35 Russell
Rossi Antonio (Rosa) maintman Spfd h 63 Allston av
—Ariodante died Jan 20 1958 age 67
—Eniei h (3) 1140 Memorial av
—Frank bricklayer h 42 Bridge
—Louise M office sec Spfd r 62 Clyde av
—Mario D (Rose M) landscaper h 43 Church
—Raymond L draftsman Agawam r 63 Allston av
—Romeo L (Jennie J) bus driver Spfd h 60 Hillside av
—William P (Angelina A) slsman Easthampton h 62 Clyde av
Rossmeisl Edward P (Shirley) rem to Springfield
—Gail A clk 26 Central r 264 Morgan rd
—George A (Gladys V) h 264 Morgan rd
—George Jr (Helena T) firefighter WSFD h 102 Main
—Virginia R married Joseph D Zuffelato
Rostowski Dominic A (Helen C) (Rostowski Electric Co) 521 Piper rd h do
—Electric Co (Dominic A Rostowski) 521 Piper rd

Roszko C Boleslaw (Mary B) h 561 Amostown rd
Rotatori Mariano (Gertrude M) mason's helper Spfd h 215 New Bridge
Roth Michael (Theresa) mach Westfield h 38 Merrick
—S Burton (Natalie) in USAirForce h 60 Mercury ct
Roubec Mary wid John housewkr h 71 Hill
Rourke Alice C tchr 2 Second h at Longmeadow
—John J (Helen C) bricklayer Spfd h 141 Ashley av
—Mary E wid James M r 1319 Elm
Rousseau Omer (Louise E) trk body mfr 35 Wayside av h 1446 Riverdale
Rovatti Arizo r 53 Belle av
—Averado (Bianca) shoe repr Spfd h 53 Belle av
—B Albano (Rose M) maintman CVMfgCo h 53 Belle av
—Richard A in USArmy r 53 Belle av
Rowe Jacqueline R typist GFBCo Palmer av n Circuit av h at Springfield
Rowell Elizabeth L h 334 Elm
Rowlette Winifred M r 115 Nelson
Rowley Edith C priv sec SPCo h 395 King's hwy
—Frederick E (Carrie M) h 740 Westfield
—Howard C r 1574 Westfield
Roy Alfred B (Edna B) trk driver Spfd h 931 Memorial av
—Ernest J (Margaret S) (Ernest J Roy Auto Sales) 6 River h at Suffield Conn
—Ernest J Auto Sales (Ernest J Roy) used cars 6 River
—Eugene A (Fern E) mach P&WADiv r 28 Spring
—Florence S inventory clk SPCo Front h at N Agawam
—Gaston P (Jacqueline Y) contr Spfd h 82 Harney
—Joseph A (Marilyn S) draftsman Chicopee h 379 Rogers av
—Joseph T (Corinne C) rem to Connecticut
—Wilfrid T (Jacqueline) methodsman Holyoke h 188 Morton
Royle David K (Edna P) asst foreman CBCo h 440 MassAv
Rubin Leonard (Claire) rem to Longmeadow
Rubino Michael (Rosina) treas R & R Dental Laboratory Inc 709 Main h at Springfield
Rubinwitch Henry (Albertine P) mgr New Haven Conn h 73 Verdugo
—Joan L student r 73 Verdugo
Ruby Dominick (Ella M) eng HSDiv h 50 Elmdale
—Ella M Mrs feeder Spfd r 50 Elmdale
—Homer V (Evelyn) mgr 123 Park av h 424 MassAv
Rucinsky Edward E (Joyce M) mail handler Spfd h 573 Birnie av
—Emil J (Helen M) clk PO h 757 Amostown rd
—John J (Winifred M) sewage plant opr Spfd h 791 Amostown rd
—Joyce M Mrs clk 26 Central r 573 Birnie av
Rudat Albert Jr r 30 Park
—Bernice L wid Albert laundrywkr Agawam and mgr 211 Elm h 30 Park
Ruddock Bertha M wid Edward r 560 Prospect av
—Lewis E (Hettie L) sls rep Spfd h 560 Prospect av
—Stephen S (Alice R) mgr Boxmakers 140 Norman h 6 Glenview dr
Rudy Daniel F (Patricia A) cutter SCo h 333 MassAv
Ruel Joseph A carp WMassElecCo h 476 Main
Ruell Mary E wid Robert F tchr 2 Second r 9 Plateau av
Ruelle Bernard V in USArmy r 147 Grandview av
—Crestena M Mrs h 17 Sprague
—David H (Evelyn R) r 147 Grandview av
—Wendell I (Helen M) trk driver Spfd r 27 Birch
Ruesch Gordon B (Phyllis E) acct Spfd h 39 Hanover
Rufino Joseph mach opr PMachCo r 22 George
—Ralph (Elizabeth) h 22 George
Ruggeri Frederick L (Mary A) clk G&BMfgCo h 747 Main
Ruggiera Carmine (Edna B) supplywkr Westover h 91 Labelle
—Joseph W (Mary) trk driver Spfd h 593 Union
Ruggieri Louis C (Vera A) insp G&BMfgCo h 59 George
Ruggles Gladys L acct 26 Central h at Longmeadow
Rule Earl R (Jennie A) trk driver GFBCo h 16 Queen av
Rulnick Irving R (Hazel L) mach HSDiv h 156 Birch Park cir
Rumplik Louis (Helen A) mach G&BMfgCo h 45 Elm cir
—Richard L (Phyllis I) plant mgr Easthampton h 64 Homestead av
Runnells Ida M wid Edward V nurse emp 2146 Westfield r do
Runshaw Helge G (Evelyn C) guard Agawam h rear 575 Piper rd
Runtagh Thelma clk SPCo Front h at Springfield
Runte Fritz A (Ellen A) service mgr Holyoke h 86 Jensen cir

Radio Station
— 1450 ON YOUR DIAL —
WMAS
1st in News
1st in Sports
1st in Music You Want
WMAS
— 94.7 ON YOUR DIAL —
FM
Tel. RE 7-1414

REAL ESTATE
RENTALS
APPRAISALS
A. C. WHITE, JR., REALTOR
496 Bridge Street Telephone RE 2-5109
INSURANCE
PROPERTY MANAGEMENT
MORTGAGE LOANS

FORBES & WALLACE . . SHOPPING CENTER FOR WESTERN NEW ENGLAND

SARAT FORD SALES Tels. SPFD. ST 8-9668, RE 3-3902
250 SPRINGFIELD STREET AGAWAM, MASS.
SALES SERVICE PARTS

Rusbar Chester G (Alice M) photographer Agawam h 74 Mercury ct
Rush Lena K wid James L clk 26 Central h 228 Piper rd
—Leon T (Claire) slsman Spfd h 255 Prospect av
—Rachel J Mrs insp WECo r 42 Bliss
Rushby Carole A Mrs office sec 64 Roanoke r 100 Heywood av
—Robert (Carole A) in USArmy r 100 Heywood av
Russell Francis A Jr (Janet L) elec eng NY h 135 VanHorn
—Harold J (Beulah E) custodian 425 Piper rd h 23 Woodmont
—Henry H (Cordelia) guard MCCo h 42 Bliss
—Richard F (Juanita) shipping room helper 1651 Riverdale h at Springfield
—Victoria M wid George A h 21 Lancaster av
Russo Albert R tchr Northampton r 63 Burford av
—Joseph D (Rosa) warehousewkr Spfd h 28 Willard av
—Joseph P (Florence A) h 63 Burford av
—Luca (Carmella) emp NHRR h 28 Willard av
—Luca A student r 28 Willard av
—Margaret M slswoman Spfd r 63 Burford av
—Patrick J (Gertrude A) (Pauls & Russo) 43 W School h 44 Wolcott av
—Rose M nurse Spfd r 28 Willard av
Rutherford Albert (Mercedes A) spray painter Spfd h 53 Bridge
—Ernest J (Helen A) rem to Springfield
—Joseph W (Anna L) trk driver B&A h 82 George
Ruzicka Ludwig (Mary J) asst supt SPCo h 185 Laurel rd
Ryan Ann M student r 50 Talcott av
—Arthur F (Joan H) rem to Agawam
—Charles E (Thelma F) landscaper Spfd h 91 Grandview av
—Charles R gas sta atdt 518 Memorial av h rear 164 Union
—D Frank (Marguerite D) supv AmBCorp h 25 Beauview ter
—Daniel A (Barbara) store supv 1261 Westfield h at Holyoke
—Edmund R (Florence M) (Edmund's Barber Shop) 241 Union h 16 Elmdale
—Edward J rem to Springfield
—Eugene J TV dir Wheeling WVa r 50 Talcott av
—Frank E (Eva C) painter Spfd h 143 Rogers av
—Henry F (Marion A) assembler Spfd h 90 Warren
—James J (Sandra) constrwkr h 33 Bridge
—Joseph T (Anna A) draftsman Westinghouse h 50 Talcott av
—Madeline H wid Walter J h 107 Lancaster av
—Marjorie student r 25 Beauview ter
—Robert I (Constance A) prin 115 Southworth h 430 Amostown rd
—Walter J Jr (Helen) gagemkr USA h 31 Colony rd
—William F (Anna S) dental supplies Spfd h 156 Meadowbrook av
—William F Jr student r 156 Meadowbrook av
Ryland R Joycelyn tchr 216 King's hwy h at E Longmeadow
Ryll Adolph (Mary G) mgr Spfd h 55 Roseland av
—Ewald R (Edna J) carp h 138 Robinson rd
—Pauline wid Robert rem to Westfield
Rzasa Frederick B (Lena A) foreman Chicopee h 18 Ferry av
Rzeznikiewicz Jean B married George Mendrale
—John J (Bertha K) produce peddler h 37 Morgan rd

S & S SERVICE STATION (Jack Solomon and Abraham Field) gasoline 518 Memorial av
Saalman Arthur E (Nellie P) utilityman Longmeadow h 61 Forris
Sackett Clara G wid Charles A h 32 Irving
—Edward H (Minnie M) h 48 Althea
Sadak James J h 69 Belmont av
—Joseph J (Agnes A) constrwkr r 69 Belmont av
Sadler Edward r 42 Prospect av
Sady James J (Anne F) dentist 337 Elm h 44 Dowin dr
—John M (Eva A) h 329 Elm
Safety Devices Inc Circuit av
Saffer Abraham J (Hannah) pres New England Smelting Works Inc 502 Union h at Springfield
—Louis (Shirley) treas New England Smelting Works Inc 502 Union h at Springfield
—Moses (Mae) clk New England Smelting Works Inc 502 Union h at Springfield
—Ralph M (Grenna) v pres New England Smelting Works Inc 502 Union h at Springfield
Sagan Josephine D Mrs h 36 Elmdale
—Leo (Julia M) chef Spfd h 54 Massasoit av
—Stanley J coremkr G&BMfgCo r 36 Elmdale
St Ann's (Italian) Roman Catholic Church 576 Memorial av c Union
—(Italian) Roman Catholic Church Rectory 676 Memorial av
St Clair Charles A (Dorothy D) foreman GFBCo h 32 Hill
—Dorothy D Mrs clk 135 Memorial av r 32 Hill
St Cyr Florida M winder Westinghouse r 62 Beauview ter
St Dennis Emile (Esther S) sawmkr Spfd r 27 Potomac
—Emile R Jr mach Westfield r 27 Potomac
—Henry E emp 80 Front h 27 Potomac
—Virginia r 27 Potomac
St Germain Albert (One Hour Martinizing) 44 Park h at So Hadley
—Arthur P (Beulah A) slsman Spfd h 576 King's hwy
—Arthur W (Helen A) rem to Connecticut
—William V (Lillian A) trk driver HSDiv h 76 Ashley
St Jacques Edna clk 26 Central h at Westfield
St Jean Albert (Joan) TV Service Westfield h 152 Bonair av
—Arthur J (Katharine P) carp h 157 Bonair av
—Arthur L (Vivian M) maintman Spfd h 43 Russell
—Arthur P (Beverly A) asst supv Spfd h 164 Bonair av
—Clara P Mrs clk of corp St Jean Electrical Co Inc 37 Spring and clk of Corp South Central Realty Corp do r do

ST JEAN ELECTRICAL CO INC
Eugene G St Jean pres-treas Mrs Clara P St Jean clk of corp electrical contractors residential and commercial wiring overhead and underground construction electrical work complete insurance coverage 37 Spring tel RE 6-3322—See side lines

—Emile A (Lelia) carp h 157 Bonair av
—Emile C Jr (Edith E) (Duke's Variety Store) 654 King's hwy h 220 Hillcrest av
—Eugene G (Clara P) pres-treas St Jean Electrical Co Inc 37 Spring and pres-treas South Control Realty Corp do h 152 Hillcrest av
—Leon K (Duke's Variety Store) 654 King's hwy h 225 Laurel rd

St Jean Lighting Maintenance Inc
Eugene G St Jean pres-treas Mrs Clara P St Jean clk of corp lighting maintenance service installed and repaired by contract on small monthly charges 37 Spring tel RE 6-3322—See side lines

—Richard A (Marilyn G) v pres St Jean Electrical Co Inc 37 Spring h 109 Ely av
St John Addie M clk 26 Central h at Springfield
—Almeda wid Edward A h 120 Front
—Constance D Mrs clk 205 Elm h 511 do
—Francis J (Margaret G) supt of weaving Holyoke h 172 Almon av
—Peter mgr So Hadley r 7 Upper Church
—Rhea clk 26 Central h at Southwick
St Louis Alexander I (Lilla) car insp B&A h (4) 822 Main
—Roman Catholic Church (French) 801 Main
—Roman Catholic Church Rectory 817 Main
St Marie Leonard R (Lucile L) mgr meat dept 188 Elm h at Chicopee
St Martin Albea J (Ernestine E) h 37 Fairview av
—Dolores J priv sec Agawam r 209 Woodmont
—Loretta C wid Armand L h 209 Woodmont
St Onge Anthony D (Jean F) slsman h 16 George
—Exzelia M Mrs h 39 Merrick
—Jean F Mrs clk TelCo r 16 George
—Joseph C (Rose M) house wrecker 47 Burford av h 559 Main
St Thomas Convent Sister M F Flavian superior 89 Pine
—Parocial School 75 Pine
—Roman Catholic Cemetery 420 King's hwy
—Roman Catholic Church 63 Pine Pastor Rev Harry J Hackett 47 Pine
—Roman Catholic Rectory 47 Pine
Saj Stanley J r 327 Morgan rd
—Thaddeus S (Gladys B) serviceman 80 Phelon av r 52 Angeline
Sajdak Irene E tel opr 85 Elm r at Springfield
Sakowicz Edward F (Constance I) mason Chicopee h 511 Elm
Sakter Abraham died Aug 17 1957 age 72
—Esther L wid Abraham L h 15 Silver
—Harold M r 15 Silver
—Samuel jig opr St Louis Mo r 15 Silver
Salem Eloise F Mrs priv sec 369 Piper rd r 102 Woodmont
—Joseph E (Daisy) clk 1088 Riverdale h 264 Poplar av
—Khalil (Eloise F) cotton analyzer Egypt r 102 Woodmont
—Sam Inc Samuel Salem pres-treas furniture 1088 Riverdale
—Samuel (Josephine) pres-treas Sam Salem Inc 1088 Riverdale h at Springfield
Salemi John (Louise E) sheetmetalwkr Spfd h 36 Bliss
Salier Hugo L (Winifred) toolmkr Chicopee h 193 Bosworth
Salois Leo L (Enid M) mach opr So Hadley Falls h 191 Boulevard
—Rose wid Alfred r 191 Boulevard
Salomon Alfred children's apparel Spfd h 17 Neptune av
—Margaret children's apparel Spfd r 17 Neptune av
—Rudolph garment cleaner Spfd r 17 Neptune av
Salter Clara A wid Leonard A h 107 Althea
—Paul S (Barbara K) tchr Westfield r 107 Alt
Saltmarsh William R (Natalie F) lithographer S
h 50 Prince av
Saltzgiver James H (Bertha) asst mfg supt Gilbert Barker Mfg Co Union at Cold Spring av h Northampton
Salvatore Evelyn Mrs clk Spfd r 66 Clarence
—Frederick S (Julia B) (Stuart Paper Co) 85 Spr
h 148 Dorwin dr
—Russell E (Evelyn) insp WECo h 66 Clarence
—Thomas C (Marion C) r 66 Clarence
Salzano Armando (Lavinia) insp WECo h 485 E
—Michael A (Edith) rem to New Orleans La
Samblin Joseph L Jr (Stella) laborer town h
George
Sammet Charles (Joyce C) in USAirForce r
Mosher
Sampson Guy B (Rose A) slsman ASCo h 643 Am
town rd
Samsel Joseph S (Lillian A) mach WECo h
Bliss
Samson Leo J (Judy A) clk Spfd h 21 Fairview
—Linwood N (Alice H) ins agt Spfd h 622 Am
town rd
Sanborn Clarence N (Laura A) mach opr HSDiv h
West
—Eulalie S wid Lewis M died Feb 23 1957 age
—Frederick M (Isabelle G) trk driver Spfd h
Hanover
—Nancy A married Daniel O'Brien rem to Springf
—Paul in USArmy r 50 Hanover
—Paul D r 116 Garden
—Richard L (Nancy A) maintwkr MCCo h
Van Horn
—Watson E (Ruth E) slsman Holyoke h 116 Gar
—Wayne F in USMarines r 116 Garden
Sanbourn Emma V wid Clinton M h 34 Cottage
—Ida May tel opr TelCo r 34 Cottage
—Robert E emp NYCRR r 34 Cottage
Sanczuk Walter F (Florence) clothcutter Spfd
864 Amostown rd
Sanders Ruth A priv sec SF&MInsCo h 8 Ludington
—Wayne B (Betty H) v pres Chicopee h 329 Vadn
cir
Sanderson Emily wid Howard r 542 Dewey
—John (Dorothy E) purchasing agt Spfd h
Kelso av
Sandrew Paul (Rose) Sandrew's Cleaners 814 Westfi
h at Longmeadow
Sandrew's Cleaners (Paul Sandrew) 814 Westfield
Sands Ethel A Mrs r 55 Hanover
—Fred B knifeman GFBCo h 55 Hanover
—Raoul L r 55 Hanover
Sandstrom Albert T (Al's Shell Service Station) 7
Riverdale r at Springfield
Sandy Edward J (Dorothy) pres Commercial Se
Co Inc 241 Union h at Agawam
Sanocki Joseph W (Evelyn R) asst supv 1261 We
field h 674 Dewey
—Louise A wid Alexander h 151 Morgan rd
—Walter J (Carolyn) paperwkr Holyoke r 1
Morgan rd
Santangelo Constance Mrs office sec Spfd r rear 12
Riverdale
—Dominick (Constance) student h rear 1268 Riv
dale
Santee Burton E (Vera G) rem to Springfield
Santillo Albert trk driver Spfd r 54 Bonair
—Michael laborer NHRR r 54 Bonair av
—Nicola h 54 Bonair av
—Nicola Mrs (Mary) died Apr 29 1957 age 72
Santinello Carmino J (Marlene J) mail handler S
h 132 Wolcott av
Santini August (New York & Worcester Expres
85 Phelon av h at New York
Sapelli Anne C Mrs supv Spfd r 67 Cass av

SAPELLI CONSTRUCTION C
INC
general contractors—mason contractors—carpe
try—cabinet makers telephones RE 9-9639 a
RE 2-1057 530 St James av Springfield—S
side lines and p 93

—Joseph J carp Westfield h 67 Cass av
—Joseph J Jr (Anne C) slsman Palmer r 67 C
av
Sarafian George E (Evelyn) acct MCCo h (2A)
Colony rd
Saras Thomas D peddler r 11 Railroad

SARAT FORD SALES
(John S Sarat) authorized dealer for Ford Mo
Cars and Trucks 250 Springfield cor Ma
(O'Brien's Corner) Agawam—See side lines a
p 42

Sargent Edith E h 62 Mercury ct
—Roger W (Myrtle B) real est Spfd h 141 Lau
rd
—Ruth H wid Shaw D h 81 Wilder ter
—Shaw D died Jan 21 1957 age 59
—Thomas R with Eastern States Farmers' Exchan
26 Central h Broad Brook Conn

Daniel M. Walsh, Jr. **Insurance & Surety Bonds** Tel. RE 4-4526 Third Nat. Bank Bdg.

ARGENT
-Ward L student r 141 Laurel rd
-William H (Lillian A) factory insp Hartford Conn h 288 Vadnais cir
arle Sherwood V (Doris F) research eng Gilbert & Barker Mfg Co Union at Cold Spring av h at Springfield
artori Elise T cafeteriawkr 26 Central r 24 Sylvan
-Louis (Elisa) warehouseman Spfd h 24 Sylvan
-Ruby M wid Joseph (Forest Park Amusement Co) 39 Baldwin h do
-Stephen J student r 24 Sylvan
attler Robert W (Vivian A) foreman Westfield h 374 Prospect av
atum Gail rem to Springfield
auers Harold M (Dorothy G) pres Wico Electric Company 42 Phelon av h at Suffield Conn
ault George F (Margaret) mgr 188 Elm h 29 Sheridan av
auter Charles W Jr (Phyllis J) firefighter HSDiv h 125 Hillside av
auve Francis (Josephine) mgr Spfd h 89 Clarence
-Josephine Mrs insp MBCo r 89 Clarence
avage James M (Bertha C) r 99 Burke av
avaria Honore E (Frances R) sls mgr Spfd h 158 Riverdale
-Theodore W (Jean T) treas Agawam h 46 Johnson
avas Savas H (Anastasia) assembler HSDiv h 61 Silver
aville Anthony G mach opr Spfd r 47 Sprague
-Concetta F wid Salvatore seamstress Spfd h 47 Sprague
avini Alexander A r 48 W School
-Frank h 48 W School
-John (Josephine) assembler G&BMfgCo h 83 Beverly Hills (lower)
aviteer George J (Helen M) researchwkr Chicopee h 142 Adrian av
avoie Annie wid Jeremiah h 16 Hill
-Arthur J (Cassilda P) mach opr GFBCo h 32 Hill
awn Otis S Jr (Winifred P) (Pioneer Photo Service) 520 Main h at Springfield
awyer Chester A (Esther M) eng B&A h 42 Beverly Hills (lower)
-Esther M Mrs clk 26 Central r 42 Beverly Hills (lower)
-Roland J Jr (Ellen M) fuel oils Holyoke h 93 Greystone av
afuri Celia mach opr Chicopee r 42 Belle av
-Joseph (Antoinette) h 42 Belle av
-Patrick C (Irene L) checker NYCRR h 27 Globe
alise Anthony F (Medora A) industrial eng WECo h 27 Hazel
anlon Patrick J (Agnes K) eng B&A h 37 Lathrop
annell Andrew J (Ethel W) carp h 59 Verdugo
-Andrew J Jr (Phyllis M) mach G&BMfgCo h 471 Dewey
-George A (Helen C) dentist 718 Westfield h 66 Western av
-John T (Mary B) rem to Springfield
arfo John h 29 York
-Joseph J (Gloria A) rem to Westfield
-Louis J (Irene) student h 29 York
evola Alda F switchboard opr Spfd r 50 Moseley av
-Frank (Lena) h 50 Moseley av
-Paul J (Katherine R) carp Spfd h 52 Moseley av
hab Frank E (Gladys J) coremkr CVMfgCo h 47 Hazel
hadow John H (Eleanor V) buyer AmBCorp h 81 Harwich rd
haedlich Charles H (Dorothy D) carp Spfd h 48 Angeline
harmer Edith L r 50 Elm
heering James E wrapper Alamac Knitting Mills Inc r 38 Bond
-Walter S (Gladys P) elec eng Spfd h 38 Bond
hell Edward J (Bernardine C) special agt h 5 Nelson
-Paul custodian 425 Piper rd r 5 Nelson
hermerhorn Donald R (Verna B) slsman Spfd h 25 Westwood dr
hiavina Angela wid Eldo h 1009 Main
-Elio C (Leah J) h 72 Paulson dr
-Gilbert A (Ruth B) adjuster Spfd h 291 Poplar av
-John (Frances) mach Spfd h 39 Greystone av
hilling Edward R (Mary) supt Holyoke h 111 Bridge
-Geraldine A tchr Agawam r 38 Colton av
-Robert M (Helen V) asst to gen purchasing agt B&A h 38 Colton av
hilz Anna M clk 26 Central h at Springfield
hladenhauffen Benjamin T (Clara J) far h 1001 Amostown rd
-Charles D (Annette T) bank messenger G&BMfgCo h 69 Sprague
hlatka Joseph J (Stephanie A) carp Chicopee h 62 Birnie av
hlauch Charles G (Sophie M) traffic mgr Spfd h 90 Meadowbrook av
hlinder Mary M (Naomi's Beauty Salon) 12 Ludington ct h at Springfield
hlow William F (Alice G) eng Holyoke h 112 Orchardview

Schmaelzle George J (Ida H) rem to Florida
Schmidt Adolph E (Vivian M) foreman Chicopee h 175 Althea
—Claudia h 39 Ely av
—George J (Jean A) clk 333 River h 166 Althea
—William R (Christine) h 80 Riverdale
Schneider Abraham (Bertha) (Tatham Pharmacy) 662 King's hwy h at Springfield
—Emma wid Richard r 72 Labelle
—Erwin R (Nellie M) setupman Spfd h 72 Labelle
—Hermina Mrs r 19 Harwich rd
—Nellie M Mrs cafeteria mgr 80 Massassoit av r 72 Labelle
Schoch Emil J (Bernice R) rem to N Adams
—June M rem to Springfield
Schoeder Cecilia wid Paul H r 142 Ely av
Schoo Clarence J (Grace H) chairman of the board General Fibre Box Co Palmer n Circuit av h at Springfield
Schoolcraft R Douglas (Ida A) h 851 Piper rd
—Roy (Fannie L) h 59 Bridge
Schortmann Walter E (Ethel M) painter 181 Poplar av h do
Schott Emma M D wid Eugene C r 83 Roseland av
Schreiber Warren E (Margaret B) special agt Spfd h 38 Mercury ct
Schroeter Audrey Mrs h 1126 Elm
Schubach Eleanor Mrs beauty shop Holyoke h 612 Cold Spring av
—Robert V (Blanche R) (Schubach's Donuts) 175 Elm h at Thompsonville Conn
Schubach's Donuts (Robert V and Wallace C Schubach) 175 Elm
Schultski Edward J (Mary M) polisher Spfd h 404 River
—Harry J r 398 River
—John J h 398 River
Schultz Bolic F (Rose M) tchr Spfd h 86 Bliss
Schulz Augusta Mrs sec National Metal Finishing Co Circuit av h at Westfield
—Frank J (Augusta) pres-treas National Metal Finishing Co Circuit av h at Westfield
Schumacher Harold (Ruth A) radio and TV eng WHYN TV h 416 Brush Hill av
Schurr John (Margaret F) in USAirForce h 480 Cold Spring av
Schutt Aline R photographer 26 Central h at Springfield
—Arthur C (Elizabeth J) meter insp Water Dept (22) Town Hall h 177 Birch Park cir
—Effie M wid Frank P h 25 Day
—John F (Beulah M) yard condr B&A h 11 Ludington ct
—John F Jr (Aline R) in USArmy r 11 Ludington ct
—Wesley J (Jeannette B) fireman B&A r 34 Eldridge av
Schwarz William J (Marion E) toolmkr Spfd h 65 S Boulevard
Scibelli Albert (Derna) foreman 42 Phelon av h at Springfield
Scorzafava Flory T (Olive J) mach MDFCo h 34 Mulberry
Scott C Russell (Margaret E) chiropractor 62 Main h do
—Carl C Jr (Barbara) eng aide HSDiv h (2A) 15 Colony rd
—David O (Eileen R) route slsman Spfd h 161 Birch Park cir
—George J (Anita P) adv Spfd h 476 Cold Spring av
—Herbert O (Carrie L) h 34 Churchill rd
—James guard 85 Elm h at Springfield
—Louis L (Theresa M) millwright MCCo and (Scott's Shoe Store) 458 Main h 89 Warren
—Marie V wid Louis L died July 24 1957 age 78

Scott Robert F Co Inc
Robert F Scott Jr pres-treas Chrysler Dodge Plymouth Packard Ford and De Soto service specialists we service all makes of cars auto body and fender repairs 725 Worthington Spfd tel RE 7-0259—See p 54

—Wallace D (Laura M) stereotyper Holyoke h 188 City View av
—Wallace D Jr eng HSDiv r 188 City View av
Scott's Shoe Store (Louis L Scott) shoes 458 Main
Scoville Clifford C (Marjorie) section supv G&BMfgCo Union at Cold Spring av h at Agawam
Scruggs Lee J mach Agawam r 639 Main
Scuderi Salvatore C (Scuderi & Conway) lwyr 71 Park av h at Springfield
—& Conway (Salvatore C Scuderi & Donald P Conway) lwyrs 71 Park av
Scully Edmund E (Margaret J) clk Spfd h 63 Adrian av
—Edward J (Beatrice A) color matcher MCCo r 302 Main
—Mabel C wid William clk 91 Church h 470 Cold Spring av
—Margaret T wid Daniel J h 302 Main
—N S & Son (Nathan S Scully Robert D Scully) accts 56 Park
—Nathan S (Hazel J) (N S Scully & Son) 56 Park h at Agawam
—Richard F (Geraldine A) h 763 Union

SCULLY
—Robert D (Gloria A) (N S Scully & Son) 56 Park h 542 Dewey
Seabrooks Leroy custodian Senior High 425 Piper rd h at Springfield
Sealander Francis V (Selena B) slsman 1130 Riverdale h 31 Field
—Selena B Mrs beauty shop 31 Field r do
Searl Gillette O (Hannah C) h 900 Elm
Searleman Doris L clk Spfd h (2A) 483 Cold Spring av
Sears Ann E asst librarian Spfd r 57 Maple ter
—AnneMarie inventory clk Strathmore Paper Co Front h at Springfield
—Bernard J (Marion S) experimental lab HSDiv h 41 Bacon av
—Kathleen T nurse Hartford Conn r 57 Maple ter
—Leo E (Muriel P) office mgr Chicopee h 7 Ludington ct
—Muriel P Mrs asst treas WSpfd Co-operative Bank 37 Elm r 7 Ludington ct
—Roebuck and Co 135 Memorial av
—William J (Kathleen J) clk PTS h 57 Maple ter
Seaver Edward N (Yvonne R) mach Spfd h 132 Lincoln
Sebela Albert S h 68 Sprague
Sebulski Frederick C (Marcella M) mgr Agawam h 29 Mercury ct
Secor Edward J (Jeanne E) equipment installer TelCo h 367 Lancaster av
—Jeanne E Mrs office sec Spfd r 367 Lancaster av
Seery Michael E (Gloria) rem to Enfield Conn
Segler Richard L (Irma H) div mgr 135 Memorial av h (2A) 481 Cold Spring av
Seibert Adam J (Genevieve M) insp Westinghouse h 20 Warren
—Nellie E tester ESpfd r 20 Warren
Seigel Jerome sls mgr 1006 Memorial av h at Springfield
Seiger Eva G wid Otto r 30 Chestnut
Self William J h 33 W School
Selvatico Joseph O (Gloria L) policeman r 46 Janet
—Michaelangelo (Mary C) h 70 Burford av
Semanie Fred M chef 677 Main r 673 do
—James G pres-treas-mgr Main Cafe Inc 677 Main r 673 do
Semprebon Amedeo (Caterina) tile mech Spfd h 121 Baldwin
—Frances A r 121 Baldwin
—Guerino J (Ima R) repr 8 Mulberry h 43 Fabyan
Senecal Albert N (Alice C) grinder Spfd h 24 Angeline
—Arthur A r 24 Angeline
—Herbert E (Ruth B) sheetmetalwkr Spfd h 38 Van Horn
—Mary wid George A nurse 4 Rochelle h do
Seney Almina C wid George h 1164 Westfield
Senez Edmond J (Leona M) bdg contr 56 Burford av h do
—George A (Yvette E) trk driver Spfd h 24 Allen
—George M (Irene B) switchman B&A h 53 Ely av
—Laurent L (Constance C) prod clk Holyoke h 45 Irving
Serafini Adrian J (Rosemary) mach opr VNInc h 300 Park
Serlin Irving (Marion) chemist Indian Orchard h 70 Mercury ct
Serra Adelfa wid Louis h 206 River
—Dante B emp GFBCo h 760 Main
—Janet M med sec Spfd r 18 George
—Jean F married Anthony D St Onge
—Joseph H (Beatrice O) lab tech E Hartford Conn h 380 Park
—Louise E linotype opr Spfd r 206 River
—Robert G sign writer 1039 Memorial av r 18 George
—Rose M Mrs h 18 George
Serrenho Raymond teller 37 Elm r at Springfield
Service Bureau Corp The Homer V Ruby mgr punch card systems 123 Park av
—Christy mgr produce dept 152 Elm h at Chicopee
—Donald W in USAirForce r 42 Mercury ct
—F William (Marion G) eng SPCo h 42 Mercury ct
Setchell Daniel J (Edith L) h 283 Elm
Severino Nicholas V h 72 Adrian av
Sevey John C (Mildred B) ins Spfd h 23 Alderbrook la
Sgueglia Filomena wid Luigi h 54 Hill
—Josephine T r 54 Hill
Shackett Clarence R (Edith M) landscape gardener 44 Hewitt h do
Shafer Clayman C (Ruth W) rem to NY
Shambel Frank h 66 W School
Shanahan John J h 38 Pine
Shanley Frank A (Gladys A) repr WECo h 246 Park
—Frank A Jr (Elaine T) asst foreman MBCo h 246 Park
Shanks Charles T (Helen A) r 37 Lathrop
Shannon Mildred A wid Clarence J r 80 Armstrong
Shantz Carolyn W wid Philip r 63 Druids la
Shapiro Kenneth (Janet) bkkpr Spfd h 42 Colony rd
Shapter John H (Marie R) eng Spfd h 58 Amherst
Sharpe Robert E (Irene N) asst controller BInc h 542 Rogers av

St-Jean ELECTRICAL CO., INC. 37 Spring St., West Springfield Radio Equipped Trucks Residential and Commercial Wiring Overhead and Underground Construction Wiring Telephone RE 6-3322

Sharris Julia F Mrs tchr Windsor Locks Conn r 77 VanHorn
—Stanley V (Julia F) slsman Holyoke h 77 VanHorn
Sharrow Gilford Jr (Cecile E) mech HSDiv h 25 Bacon av
Sharry Joseph D (Elizabeth A) claim agt Spfd h 31 Ely av
Shattuck Gordon B (Anne E) mgr of supply Strathmore Paper Co Front opp Depot h at Woronoco
—Joan P Mrs with E-Z-Do Self Service Laundry 585 Westfield r 65 High
—Laurence W (Dorothy B) v pres in charge of prod Strathmore Paper Co Front opp Depot h at Woronoco
—Morton W (Edith C) clk SPCo h 68 Silver
—Spencer J (Joan P) (E-Z-Do Self Service Laundry) 585 Westfield h 65 High
Shaunessy Thomas P (Lucile) eng TelCo h (2B) 1658 Memorial av
Shaw Barbara J r 45 Prospect av
—Dorothy I Mrs clk Spfd r 53 Woodmont
—Dorothy W tchr 425 Piper rd h at Springfield
—George H (Yolanda R) mach opr PM&GCo h 49 Baldwin
—Roy L (Virginia L) eng MCCo h 37 Mercury ct
—Thomas F (Dorothy I) terminal mgr Cargo-Imperial Freight Lines Inc 84 Western av h 53 Woodmont
—Walter R (Alice) slsman Spfd h (1B) 10 Colony rd
Shawe Sandra L Mrs h 514 Cold Spring av
Shawmut Steel Products Inc Samuel Resnik pres 47 Union
Shay Clayton T (Nelle M) prof Spfd h 174 Ohio av
Shayer Lawrence D (Sydell) chemical eng MCCo h 31 Mercury ct
Shea Alice C Mrs tchr 767 Main r 77 Garden
—Arthur M r 162 Boulevard
—Cleaners Sidney T Cohen mgr 227 Memorial av
—Cyril physician Spfd h 76 Mercury
—Daniel J (Grace H) printer Holyoke h 37 Mercury ct
—Edward F (Margaret C) slsman Spfd h 67 Tatham Hill rd
—Helen M supv Spfd r 190 Heywood av
—James J (Carolyn C) mgr Spfd r 64 York
—James J Jr in USAirForce r 64 York
—John r 75 Elmwood av
—John F mech Spfd r 162 Boulevard
—John F (Alice C) fire insp WSFD h 77 Garden
—John F (Grace V) elec Spfd h 31 Worthen
—Joseph R baker Spfd h 28 Moseley av
—Josephine wid Daniel died Apr 8 1957 age 75
—Lawrence O (Marjorie G) asst mgr 526 Riverdale h at Springfield
—Margaret A died Mar 4 1957 age 57
—Margaret C Mrs tchr Spfd r 67 Tatham Hill rd
—Mary M wid John J r 170 Craiwell av
—Mildred A tchr 201 Norman h at Springfield
—Patrick F bartender Spfd r 190 Heywood av
—Patrick J (Elizabeth A) rem to Canton Conn
—Patrick M (Bridget T) h 110 Hillside av
—Robert J (Barbara T) mgr Holyoke h 19 Vernon pl
—Thomas D bartender Spfd h 190 Heywood av
—Thomas J assembler Westinghouse h 162 Boulevard
—William J clk 135 Memorial av h 38 Burford av
Sheaffer Elmer J (Roberta L) roofer h 477 Brush Hill av

SHEAFFER H C CO INC
Harry C Sheaffer pres-treas Mrs Mary A Sheaffer asst treas roofers and sheet metal workers rear 30 Eldridge av tel RE 6-4352—See p 1045

—Harry C (Mary A) pres-treas H C Sheaffer Co Inc rear 30 Eldridge av h 215 Monastery av
—Harry C III (Phyllis L) roofer Spfd h 124 Bliss
—Mary A Mrs asst treas H C Sheaffer Co Inc rear 30 Eldridge av r 215 Monastery av
—Phyllis L Mrs clk G&BMfgCo r 124 Bliss
Shean Daniel J (Mary M) caretaker Passionist Fathers Monastery h 45 Burke av
—Daniel J (Nancy R) mach opr HSDiv h 199 New Bridge
—George F in USNavy r 45 Burke av
—Gerald M enumerator The Price & Lee Co r 136 Boulevard
—Marie K h 136 Boulevard
Shearer Nancy A student r 118 Craiwell av
—Walter V (Bertha N) pres SHadley h 118 Craiwell av
Sheehan Augustine Rev r Monastery av
—Cornelius J (Ellen T) mach Spfd h 137 Garden
—Cornelius J Jr apprentice draftsman CBCo r 137 Garden
—Daniel J (Gertrude H) h 230 Cold Spring av
—Daniel J Jr (Phyllis) in USAirForce r 230 Cold Spring av
—Dermoth F (Marion A) clk Spfd h 79 Maple ter
—Edward T insp G&BMfgCo h 52 Chestnut
—George A (Marion K) treas West Springfield Auto Parts Inc 945-947 Main h at Springfield
—James F tool designer P&WADiv r 137 Garden
—John J emp WECo r 137 Garden
—John J Jr mail clk DMCo r 44 Main

SHEEHAN
—John M (Anna M) steamfitter Spfd h 44 Main
—John W (Mary F) ins agt PruInsCo h 616 Cold Spring av
—Margaret B r 52 Chestnut
—Marion A Mrs clk Spfd r 79 Maple ter
—Mary C wid John J r 70 Fields
—Mary T r 52 Chestnut
—Michael L (Mary C) govt insp G&BMfgCo h 18 Southworth
—Raymond F (Agnes) (Agawam Printing Co) 470 Westfield h at Springfield
—Robert E (Eleanor M) slsman h 21 Birch Park cir
—William F (Teresa W) h 73 Field
Sheehy Beverly L Mrs bkkpr Spfd r 24 Potomac
—John J (Beverly L) h 24 Potomac
Sheely Harold P (Edith) promotional mgr Westfield h 53 Alderbrook la
Sheldon Alice G clk 26 Central h at W Suffield Conn
—Arthur M eng Westinghouse h 86 Woodmont
—Barbara G tchr 115 Southworth h at Holyoke
—David A (Mary T) mach HSDiv h 69 Ely av
—Donald M (Lillian A) sls eng SGLCo r 86 Woodmont
—Edward A (Pauline M) maintman HSDiv h 104 Hillcrest av
—Everett H (Elizabeth B) slsman h 28 Northwood av
—Henry M service mgr 26 Central h at Easthampton
—Mary T Mrs office sec 960 Main r 69 Ely av
—R Hazel wid Harold W clk Spfd h 90 Hampden
—Robert I (Barbara F) metallurgist Spfd h 100 Verdugo
—William C Jr (Althea E) tool grinder 89 Baldwin h 282 Prospect av
Shell Process Co Earl W Jahn pres John F Dwyer v pres Mrs Virginia C Jahn sec-treas Bliss
Shepard Harold D (Mary E) toolmkr Chicopee h 200 Ashley
Shephard Frank L (Marjorie L) mgr sls engineering G&BMfgCo Union at Cold Spring av h at Wilbraham
Sheridan Anna T clk Police Dept h 1183 Westfield
—Donald P scavenger r 29 Day
—Edward J (Constance M) chemist Spfd h 49 VanHorn
—Francis C (Cathryn A) guard USA h 60 Worcester
—Jennie A r 1183 Westfield
—Joseph D (Evelyn E) h 29 Day
—Joseph H (Margaret E) upholsterer 23 Southworth h 27 Day
—Joseph H Jr mech Holyoke r 27 Day
—Margaret E Mrs packer Chicopee r 27 Day
—Walter E (Norma A) (Sheridan & Sons) rear 219 Memorial av h 68 Vincent dr
—William G (Marian M) policeman h 17 Church
Sherman Audrey R clk 26 Central h at Westfield
—Barbara P office mgr Holyoke r 1025 Riverdale
—Charles P prof h 177 Main
—Cleon E (Elizabeth A) elec eng Spfd h 12 Amostown rd
—David M acct HSDiv r 1025 Riverdale
—Elizabeth W Mrs clk Spfd r 12 Amostown rd
—George W (Vernon L) mach opr Hartford Conn h 1025 Riverdale
—Priscilla stitcher Spfd r 49 Field
—Robert P (Evelyn E) patternmkr CVMfgCo h 65 Fairview av
—Rose J wid Arthur G h 49 Field
Shibley Edward P (Julia) gen mgr Agawam h 249 Great Plains rd
Shiel Anna E clk AmBCorp h 52 Boulevard
Shields Carolyn A married John Daggett
—Charles R (Florence E) mgr Spfd h 38 Neptune av
—Gabriel Rev r Monastery
—John F (Barbara-Gene) clk HSDiv h 39 Birch park cir
—Richard J student r 38 Neptune av
—Robert C (June L) asst prin 425 Piper rd h 28 Laurence dr
Shinkwin John F Jr (Helene A) firefighter WSFD h 451 Dewey
Shinners Gordon D (Jeanne H) box mfr Chicopee h 27 Beverly Hills (Lower)
Shippie Gail E nurse 42 Worthen r do
—Leland A (Edith R) firefighter WSFD h 42 Worthen
Shonbeck Chester S (Edythe E) painter 145 Woodmont h do
Shore Edward W (Carol) pres Springfield Hockey Club av h at Agawam
—Edward W Jr (Evelyn) v pres Springfield Hockey Club Inc 1299 Memorial av h (2A) 71 Colony rd
Short L D Co Inc L Douglas Short pres-treas gen contrs 130 Elm
—L Douglas (Rose Mary) pres-treas L D Short Co Inc 130 Elm h at Agawam
Shortt William J (Lois J) supt CFalls h 33 Stone Path la
Shoup Grover K (Norma L) asst foreman Agawam h 30 Warren
Shubach Wallace C (Mary) (Schubach's Donuts) 175 Elm h at S Hadley Falls

Shugrue Thomas J (Marian E) nickle plater's help
Holyoke h 57 Druids la
Shuttleworth Agnes E wid James B rem to Lauderdal
by-the-Sea Fla
Sias John H h 761 Union
—Ralph J (Elsie M) dept mgr 26 Central h 65 Ely
Sibley Bessie M poultry 2335 Westfield h do
—Frederick H (Florence C) chief Fire Dept 21
School h 28 Rogers av
—George R (Carrie B) slsman Spfd h 148 Bever
Hills (Lower)
—Harold D (Florence B) printer Spfd h (2A) 16
Memorial av
—Harold E (Mary G) industrial draftsman USA
(2A) 1658 Memorial av
—Raymond A slsman and chairman Board of Assess
h 95 Nelson
—William F (Olive C) paymaster USEnvCo h 187
Westfield
Sicard Jeannette D clk 26 Central r inq do
Siciliano Antonio (Antonietta) h 67 Norman
—Michael A (Phyllis C) foreman 61 Norman h 61
Sickler Grace Mrs (Corral Motel The) 1712 Riverda
r do
—William E (Grace W) (Corral Motel The) 171
Riverdale h do
Sienko Theodore V (Julia J) installer TelCo h 68
Rogers av
Siepietowski John F methodsman WPCo r 7 Upp
Church
—Joseph (Lena L) car insp B&A h 45 Hill
Sievers Erna P rest Spfd h 139 Monastery av
Signet George D (Margaret D) sls supv Spfd h
Garden
Silberglitt Bernard (Ruth) slsman Spfd h (1B)
Colony rd
Silcocks Virginia M clk 26 Central r 53 Bacon av
—William J (Martha A) draftsman CVMfgCo h
Bacon av
Silhouette (Mrs Violet L Durocher) women's clothi
235 Elm
Silinski Edmund (Margarita) tirewkr USRCo r 1
Monastery av
Silk Robert R (Frances C) clk G&BMfgCo h 25 Bir
Park cir
—William E (Alice S) custodian 425 Piper rd h
Birch Park cir
—William E (Helen) h 235 Union
Siller Hugo (Elfrieda) toolmkr Westfield h 124 Uni
Silloway Donald (Marion E) toolmkr h 35 Orchar
view
—Stanley M (Pearl O) forestrywkr town h 69 Bl
Silva Cecilia clk 26 Central h at Springfield
Silvano Anthony F (Eleanor M) barber 8 S Bouleva
r 25 Chestnut
—Rosa wid Domenico tobaccowkr h 26 Chestnut
Silver Max (Pauline L) (Liberty Bakery) 764 Ma
h at Springfield
Silvestrini Augusto (Annunziata) tobaccowkr Hartfo
Conn h 20 Cottage
—Tony (Pierina) (A & A Auto Body) 62 Baldwin
at Agawam
Simchack Rudolph L (Mary E) elec 34 Front I0
338 Rogers av
Simek Barbara wid Frank r 226 New Bridge
Simkins Robert (Helen A) slsman Spfd h 29 O
Orchard rd
Simon Robert H M (Sheila R) chemical eng MCCo
38 Jensen cir
—Stanley M (Adeli M) mgr Westfield h 6 Colony
Simonds Margaret J clk 26 Central h at Springfie
Simone Frank H (Eva H) foreman PM&GCo h
Hillside av
—Richard H (Patricia A) painter Spfd h 230 Norm
Simonich George pharmacist 182 Elm h at Chicop
Simons Barbara W Mrs clk 26 Central r 1193 El
—David (Barbara W) in USArmy r 1193 Elm
—Mary E wid James H rem to California
Simpson Clyde L rem to Connecticut
—David G (Florence M) ins agt Spfd h 90 Broo
line av
—Frank L rem to Connecticut
—George W (Kathryn A) h 33 Avondale av
—Irving S (Mary E) slsman General Fibre Box
Palmer av n Circuit av h at Longmeadow
—John (Barbara F) cable splicer TelCo h 122 Chest
—Lawson H rem to Chicopee
—Lawson H Jr (Pauline) mach opr USA h 11
Chester
—Minnie wid Alex r 35 Armstrong
—Muriel J r 66 Armstrong
—Paul G (Claire) rem to Chicago Ill
—Pauline Mrs bkkpr Spfd r 111 Chester
—Ronald D (Viola N) slsman h 66 Armstrong
—Wendell K (Edwina G) elec eng Spfd h 69 Wit
Path
—William J (Eleanor R) assembler G&BMfgCo h
Colony rd
Sinclair Alexander (Mary M) foreman SGLCo r
Locust
—Donald M (Marion S) sls mgr Chicopee h
Hazel
Sincock Robert M tile repairman Spfd h 51 Ashl
—Thomas M student r 61 Ashley

IMPERIAL WALLPAPERS
SPRINGFIELD WALLPAPER & PAINT CO.
486 BRIDGE ST. TEL. RE 3-4111 SPRINGFIELD, MASS.
Kyanize PAINTS

Swett Bros Inc.
Fuel Oil - Oil Burners
Sales & Service
78 ISLAND POND ROAD
SPRINGFIELD, MASS.
DIAL RE 7-0293

Sinico Albert (Carol) compositor h 67 Fairview av
—Joseph V (Helen A) mach SGLCo h 271 Cold Spring av
—Victor (Louise) maintman SGLCo h 197 Lancaster av
Sinnamon Edward H (Elizabeth) h 47 Boulevard
Sipitkowski Stanley mech Agawam r 1680 Memorial av
Siraco Mary T Mrs r rear 106 Bridge
Sirk Joel H (Mildred) standards checker Chicopee h (2B) 1554 Memorial av
Sirkin Richard L (Carole K) tchr Spfd h 46 Mercury ct
Sister Agnes Angela rem to Florence
—Agnes Comcepta tchr r 485 Main
—Agnes Therese r 89 Pine
—Bernadette Marie r 2112 Riverdale
—Bernard John tchr r 89 Pine
—Camilla housekpr r 485 Main
—Carole K Mrs tchr Spfd r 46 Mercury ct
—Catherine Mary tchr r 89 Pine
—Cecilia Regina r 89 Pine
—Dolores Marie r 2112 Riverside
—Edward Maria tchr r 89 Pine
—Edward Marie tchr r 485 Main
—Helen Agnes superior St Thomas Convent h 89 Pine
—James Anthony tchr r 485 Main
—John Charles tchr r 89 Pine
—John Patrick tchr r 89 Pine
—M Bernarda rem to Worcester
—Maria Annunciata tchr r 485 Main
—Maria David tchr r 485 Main
—Maria Goretti r 2112 Riverdale
—Maria Raphael tchr r 89 Pine
—Marie Cecelia r 2112 Riverdale
—Marie Daniel r 2112 Riverdale
—Marie Gabriel rem to Greenfield
—Marie Mount Carmel r 2112 Riverdale
—Marie Visitation r 2112 Riverdale
—Marion rem to Pittsfield
—Marita Michael rem to Holyoke
—Mary Amata r 212 Riverdale
—Mary Aniceta tchr r 89 Pine
—Mary Annarita r 2112 Riverdale
—Mary Clemencia h 2112 Riverdale
—Mary Columba r 2112 Riverdale
—Mary Concepta r 2112 Riverdale
—Mary Concepta r 89 Pine
—Mary Devota r 2112 Riverdale
—Mary Doloretta rem to Springfield
—Mary Dominic rem to Springfield
—Mary Flavian rem to Springfield
—Mary Gerald tchr r 485 Main
—Mary Gertrude r 2112 Riverdale
—Mary Immacula r 2112 Riverdale
—Mary Inviolata r 2112 Riverdale
—Mary Jacinta rem to Holyoke
—Mary Jude r 2112 Riverdale
—Mary Julie r 2112 Riverdale
—Mary Louise superior Our Lady of Providence Home for Children h 112 Riverdale
—Mary Louise r 2112 Riverdale
—Mary Louise de Marillac r 2112 Riverdale
—Mary Malachy r 2112 Riverdale
—Mary Martin de Porres r 2112 Riverdale
—Mary Robertine rem to Pittsfield
—Mary Rudolpha tchr r 89 Pine
—Michael Catherine tchr r 485 Main
—Mildred Joseph tchr r 485 Main
—Miriam Dolores rem to Worcester
—Patricia Marie r 2112 Riverdale
—Raymond Therese rem to Blackstone
—St Charles r 485 Main
—St Elizabeth tchr r 89 Pine
—St Raymond tchr r 89 Pine
—St Regina superior Sisters of St Joseph h 485 Main
—Virginia Marie rem to NY
Sisters of St Joseph Convent 485 Main
Siswick Alfred F (Gladys B) r 115 Grove
—George D (Mabel P) slsman Spfd h 134 Dorwin dr
Sivellie John F (Louise S) mason Spfd h 105 Greenleaf av
Siwinski John W (Victoria C) tavern Spfd h 264 Rogers av
Skazenski Helen welder AmBCorp r 38 Fairfield av
—Stella wid Anthony h 38 Fairview av
Skedan Clayton C (Eleanor G) slsman h 151 Jensen cir
Skerry Frederick L Jr (Delphina L) mech 1703 Memorial av h 338 Westfield
Skiba Fred E (Martha A) sheetmetalwkr Chicopee h 267 Hillcrest av
—Raymond (Esther) printer Holyoke h 102 Jensen cir
Skibski Dorothy L clk 26 Central h at Springfield
Skiest Earle M (Nessa) asst mgr Holyoke h (2B) 467 Cold Spring av
Skinner Elizabeth C coml artist emp 26 Central r 702 Rogers av
—J Homer (Anne L) h 702 Rogers av
—Sandra B clk 26 Central h at Springfield
—Walter F (Jane A) bus opr Spfd h 1564 Memorial av
Skok Frances Mrs packer Spfd r 248 Ashley av
—John F (Frances) restwkr Chicopee h 248 Ashley
—John J Jr (Helen M) constrwkr Spfd h 246 Ashley av
Skop Mary K wid Joseph J mach opr CFalls h 27 Birch
—Stephen J (Helen A) hatmkr Chicopee h 1754 Riverdale
Skorka Walter B (Blanche) grinder MDFCo h 24 Jensen cir
Skowera Daniel J (Ellen M) sheetmetalwkr Spfd h 959 Memorial av
—Paul T insp HSDiv r 959 Memorial av
Skowron John K upholsterer 46 Smyrna h do
Slade John R (Helen) eng 586 Riverdale h 278 do
Sladnicki Alfred S (Anne L) eng Holyoke h 26 Riverdale
Sleeper Archie L (Clara B) h 80 City View av
Slicer Allie G (Luella A) rem to Springfield
—Richard D (Mary) mech Spfd h 22 Elmdale
—Robert J rem to Spfd
Slick S Harold personnel mgr 26 Central h at Westfield
Slinsky Edward J mach opr P&WADiv r 41 Allen
—James W (Janet) slsman Spfd h 40 Allen
—Walter J (Theresa) eng NHRR h 41 Allen
Sliwoski Chester S (Mary J) trk driver 407 Park h 485 Birnie av
—Edward F (Lillian C) trk driver Spfd h 539 Birnie av
—Stanley W (Helen F) far h 499 Birnie av
Sloat Whitney J h 29 Church
Slosek Henry (Florence) rem to Springfield
—William E (Carmella T) emp AmBCorp h 62 Lathrop
Slowick Anthony J (Josephine C) foreman Spfd h 373 Prospect av
—Eugenue R (Mary T) radio opr Mass tpk h 69 Overlook dr
—Frederick J (Helen S) process eng W Hartford Conn h 260 Prospect av
—James student r 387 Prospect av
—John F (Mary H) mach Spfd h 387 Prospect av
—John R (Helene M) coil winder Spfd h 28 Old Orchard rd
—Richard J (Joan E) linoleum 366 Prospect av h do
Slowik Walter S (Cecelia H) h 41 Spring
Slusars Edward (Gloria B) checker 429 Memorial av r 339 Cold Spring av
—Gloria B Mrs cashier 429 Memorial av r 339 Cold Spring av
Small Donald I (Beverly S) sls correspondent GFBCo h 60 Woodward rd
—Frank E (Vida) (Patton Tool Co) 76 Merrick h at Springfield
—Hazel R Mrs clk 85 Elm r 136 Poplar av
—Irving H (Hazel R) asst supt Spfd h 136 Poplar av
—Lawrence S (Vera W) h 14 Dewey
—Richard (Helen) sheetmetalwkr and spray painter Spfd h 136 Almon av
—Robert W (Janet G) painter Spfd h 70 Almon av
—Thomas A Jr (Jean) trk driver Spfd h 55 Irving
Smart Sidney K (Johanna B) design eng 42 Phelon av h at Blandford
Smarze Clarence emp 121 Lowell r 13 First
—John h 13 First
Smead Forrest N Jr (Charlotte C) eng Westover h 1806 Westfield
Smigiel Joseph (Adeline) trimmer Holyoke h 61 Spring
Smith Aime wid Earl F h 70 High
—Alan (Anne M) supv G&BMfgCo h 42 Exeter
—Alfred C (Jean M) clk Spfd h 69 Clarence
—Allen G (Hazel J) mech Spfd h 75 Birnie av
—Allen J h 533 Elm
—Barbara M Mrs tchr 160 Park r 644 King's hwy
—Bernard J (Mildred E) embalmer emp 109 Main h 54 Oakland
—Bernice R wid Dalziel h 52 Morton
—Bertha S wid Stanley B h 78 Mercury ct
—Beryl L r 166 Ashley av
—Brenda L student r 43 Churchill rd
—Carl B (Alma M) h 48 Rogers av
—Carleton J (Gertrude A) h 37 Woodmont
—Carleton J Jr (Elinor C) controller Spfd h 51 Southworth
—Catherine rem to Springfield

SMITH
—Charles F (Esther M) draftsman G&BMfgCo h 32 Neptune av
—Charles F (Gladys H) clk Spfd r 1573 Riverdale
—Charles F (May E) blender MCCo h 68 Bowers
—Charles W (Lucy R) mech Spfd h 67 Worcester
—Chester D (Mildred P) traffic mgr 26 Central h 43 Churchill rd
—Clara P h 56 Wayside av
—Clayton C (Mildred G) unit head G&BMfgCo h 88 Ely av
—Clayton K in USNavy r 88 Ely av
—Crawford F Jr (Barbara L) clk GFBCo Palmer av h at Springfield
—Cuyler P L (Marion O) assembler PMachCo h 159 Main
—Dalziel D died Dec 19 1957 age 55
—Donald shipping clk Spfd r 152 New Bridge
—Donald K (Rita) servicemen Spfd h 138 Lancaster av
—Dwight M (Helen J) h 286 Woodmont
—E PerLee r 159 Main
—Edith C Mrs slswoman Spfd r (1A) 63 Colony rd
—Edna wid Warren h 41 Bliss
—Edward A (Arline R) tool expeditor AmBCorp h 22 Potomac
—Edwin R with Eastern States Farmers Exchange 26 Central h at E Longmeadow
—Elinor C Mrs (Add-A-Phone) 56 Park r 160 Robinson rd
—Elmer R processor Agawam r 52 Morton
—Emma R wid DeWitt E died Dec 8 1957 age 84
—Eugene O (Emelie R) cutter PMachCo h 10 Lowell av
—Francis E (Eloise E) route slsman Thompsonville Conn h 43 Bliss
—Frank clk G&BMfgCo r 73 Fairview av
—Fred rem to Westfield
—Fred Mrs (Clara C) died Apr 30 1957 age 62
—Gail F bkkpr Spfd r 64 Ashley
—George C (Elizabeth A) mach opr G&BMfgCo h 19 Colton av
—George C (Gladys F) warehouse foreman Spfd h 64 Ashley
—Gladys H Mrs mgr 1573 Riverdale r do
—Glenna B tchr 160 Park h at Huntington
—H Clayton died Sept 3 1957 age 76
—Harold B (Mary B) mgr Spfd h 46 Larone av
—Harold W (Betty J) rem to Chicago Ill
—Hayden H (Esther B) h 176 Laurel rd
—Helen M clk 26 Central h at Spfd
—Hinsdale Jr (Marjorie) pres Nikor Products Company 179 New Bridge h at Suffield Conn
—Hugh C with Eastern States Farmers Exchange 26 Central h at Huntington
—James A (Audrey M) in USMerchantMarine r 118 Queen av
—James M (Isabelle K) prod mgr G&BMfgCo h 87 Monastery av
—Janet L Mrs dental hygienist r 46 Elmdale
—Jean cafeteriawkr 26 Central r inq do
—Jean Mrs clk Spfd r 69 Clarence
—Joan B Mrs priv sec (22) 10 Central r 669 Dewey
—John C credit mgr 1130 Riverdale r at Spfd
—John E (Christiane M) supv USA h 40 Forris
—John W (Vera L) asst dept supv G&BMfgCo Union h at Spfd
—Joyce C dir Pittsfield r 24 Worthy av
—Keith A student r 138 Lancaster av
—Keith D h 235 Elm
—Kenneth A (Ida D) mach Spfd r 45 Prospect av
—Kenneth W (Edith C) slsman Spfd h (1A) 63 Colony rd
—L Ione wid Albert L h 1097 Memorial av
—L Phillip (Claire) acct Spfd r 1885 Westfield
—Lawrence F (Patricia G) (Professional Auto Service) 75 Union h at Hampden
—Lawrence M (Mary B) male atdt Spfd h 19 Elm av
—Leland W (Dorothy M) tchr Spfd h 24 Worthy av
—Lendle E (Inez G) mach Agawam r 17 Greystone av
—Louise E tchr 215 King's hwy h at Agawam
—Margaret waitress 289 Memorial av h 152 New Bridge
—Marilyn J r 45 Jensen cir
—Mary B Mrs nurse Spfd and r 19 Elm av r do
—Michael C r 31 Ely av
—Michael J (Sarah K) sta eng SPCo Front h at Springfield
—Minnie A wid John J h 156 Norman
—Myron L (Florence L) rem to No Adams
—Norma R Mrs 42 Phelon av h at Agawam
—Norman B (Beatrice G) plasterer Spfd h 155 Meadowbrook av
—Norman D (Joan B) acct Spfd h 669 Dewey
—Norman T (Barbara) emp town h 644 King's hwy
—Ollie F (Janet F) auditor Spfd h 174 King's hwy
—Peter A (Annie) supv Spfd h 29 Lathrop

TELEPHONE RE 3-5111
D. J. ST. GERMAIN & CO.
ESTABLISHED 1924 — INVESTMENTS OF DISTINCTION
100 CHESTNUT STREET

THE UNION CENTRAL LIFE INSURANCE CO.
1200 Main St. Charles S. Merriam, Mgr. Tel. RE 4-3166
LIFE - GROUP
PENSIONS
ANNUITIES

LEGAL INVESTIGATION SERVICE LICENSED & BONDED See Page 132

CURRAN-JONES, INC. Funeral Home
109 MAIN STREET WEST SPRINGFIELD
TELEPHONE RE 6-7742

SMITH
—Phillip C (Joanne K) lwyr 335 Elm h 324 Poplar av
—Phillip R (Janet L) lwyr Spfd h 46 Elmdale
—Ralph J (Mary B) mach opr AmBCorp h 39 Pine
—Raymond (Martha) emp S&WCo h rear 164 Union
—Raymond A (Frances K) foreman USEnvCo h 121 Greenleaf av
—Raymond G (Beulah L) mach opr Hartford Conn h 236 Elm
—Raymond L (Genevieve L) sander HSDiv h 569 Main
—Reginald D asst eng SPCo r 29 Larone av
—Rexford R (Hazel L) motor winder E Spfd h 166 Ashley av
—Richard A (Rita D) slsman 1651 Riverdale h 68 Plateau cir
—Richard D (Dorothy K) elec eng Holyoke h 70 Greenleaf av
—Richard G (Freda A) mech H-SDiv h 13 Chapin
—Richard L (Angela N) assembler HSDiv h 99 New Bridge
—Rita Mrs clk Spfd r 138 Lancaster av
—Rita D Mrs emp W Spfd School Dept r 68 Plateau cir
—Robert mgr 1781 Riverdale h at Holyoke
—Robert C (Norma L) rem to Agawam
—Robert J (Dorothy L) rem to Agawam
—Roberta G student r 166 Ashley av
—Roger C dept head 26 Central h at S Hadley
—Rush D clk Stop & Shop r 52 Poplar av
—Rush W D (Norma B) asst. to Bishop Spfd h 52 Poplar av
—Sahler tchr public schools h at Agawam
—Sheila M office sec Spfd r 87 Monastery av
—Stanley Q (Mabel B) shipper Spfd h 17 Southworth
—Theodore A (Beatrice R) tchr 115 Southworth h 26 Exeter
—Thomas M (Patricia M) puller Spfd h 185 King's hwy
—Vera E rem to Florida
—Violet E wid Milton L r 76 Craiwell av
—Wendell E (Margaret J) in USAirForce h 42 Homestead av
—William pres Wilbraham Trucking Inc 70 Windsor h at Springfield
—William A (Claire I) foreman Chicopee h 76 Vincent dr
—Wilson A (Shirley) in USAirForce h 2626 Old Westfield
Smithies Albert F W (Elisa E) emp SPCo Front h at Westfield
Smolens Irving (Edith L) mgr 526 Riverdale h at Springfield
Smreka Charles (Rose) maintman Spfd h 167 Sibley av
Smrecek Albert A (Jeannette L) mail sorter NYCRR h 15 Cottage
Smyth Mary G tchr public schools h at Springfield
Snedden Richard J (Flora) woodwkr P&WADiv h 284 Dewey
Snelgrove James A (Jeanne E) chemist Indian Orchard h 27 Hilltop
Snelling Trudi Mrs trimmer Chicopee h (1) 62½ Bliss
Snider Raymond E (Margaret E) dept mgr G&BMfgCo Union h at Springfield
Snow Beverly A insp Spfd r 23 First
—Donald O died Jan 26 1958 age 29
—Dorothy M Mrs clk Spfd h 23 First
—Edwin J (Ruth E) warehousewkr 1010 Memorial av h 79 Lowell
—Normand L (Frances) clk of corp Howard Johnson 25 Park av h at Longmeadow
—Sylvester in USNavy r 23 First
Snyder Alfred (Phyllis) slsman Boston h 57 Mercury ct
—Alva M Mrs slswoman Spfd r 17 Hemlock
—Edward R (Carolyn C) mach Agawam h (2B) 78 Colony rd
—Harry (Alva M) maintman Spfd h 17 Hemlock
Socha Annie M assembler Chicopee h 160 ConnAv
—Michael R produce Spfd r 160 ConnAv
Societies—see Associations Clubs and Societies—Classified Directory
Socker Charles (Rose) junk 1360 Morgan rd h do
—Edward (Jane M) h 1359 Morgan rd
—Frank C junkwkr 1360 Morgan rd r do
Soderlund George W (Doris L) gen foreman Hartford Conn h 185 Harwich rd
Sohlberg Gustave receiving clk AmBCorp r 283 Baldwin
Soja Tadeusz A (Helen A) trk driver Chicopee h 22 Hewitt
Sol's Tire Service (Solomon Margolis) 102 Union
Solem Oscar (Vivian) head coach Spfd h 874 Riverdale
Solitario John M (Margaret E) mach opr G&BMfgCo h 218 Morton
Solomon Jack (Florence) (S & S Service Station) 518 Memorial av h at Springfield
Somppi O Walter (Mary T) state agt Spfd h 80 Orchardview
Sonnier Janice A clk 26 Central h at Springfield
Sonsini Elizabeth clk Spfd r 28 Windsor
—Eustacio (Angelina B) trucking 28 Windsor h do
Soper Erwin J rem to Westfield
Sorrell John section hand Holyoke r 1779 Riverdale
Sosnovich William r 27 George
Soszynski Thomas J (Marie A) insp PW&ADiv h 126 Jensen cir
Sotiropoulos Pearl Mrs rem to Springfield
Soule Charles E r 74 Woodmont
—Charles H (Mabel F) plumber 74 Woodmont h do
—Evelyn R clk Spfd r 74 Woodmont
—Richard H (Mary B) compresser opr Agawam h 120 Hillside av

South Central Realty Corp
Eugene G St Jean pres-treas Mrs Clara P St Jean clk of corp real estate 37 Spring tel RE 6-3322—See side lines

Southworth Company Melvin D Southworth pres Phelps Brown treas John H Southworth sec paper mfrs Front
—John H (Ann) sec Southworth Co Front n Depot h at Longmeadow
—Marie B Mrs dancing instr Spfd r 15 Oakland
—Melvin D (Mayotta D) pres Southworth Company Front n Depot h at Springfield
—Richard A (Joan M) acct Westinghouse h 56 Mercury ct
Soutter Arthur W (Catherine T) prod eng G&BMfgCo Union h at Springfield
Spadoni Henry F Jr (Melissa C) chemical eng MCCo h 47 Van Horn
Spaeth Alexander (Dorothy L) supt Spfd h 46 Northwood av
—Clyde A r 46 Northwood av
Spafford Cora E Mrs h 28 Potomac
—Russell G (Ruth L) trk driver Spfd h 30 Potomac
—Ruth L Mrs winder Spfd r 30 Potomac
—Shirley solderer Spfd r 28 Potomac
Spagnola Jerry (Jeanette) rem to Southwick
Spalletta Demetrio (Dominica) boxmkr GFBCo h 59 Russell
Span William F (Irene M) rem to Monterey Calif
Sparks William W (Theresa) pres-treas W J Hyland Mfg Co rear 524 Main h at Springfield
Spates James L (Gladys R) treas WTXL Broadcasting Station 34 Sylvan h 106 Meadowbrook av
Spaulding Carl B bdg consultant Whittier Calif r 58 Woodmont
—Charles O (Marilyn J) insp HSDiv r 476 Prospect av
—Edward F h 476 Prospect av
—Kenneth E (Ada M) ins agt Spfd h 58 Woodmont
Spear Blanche A wid Raymond L h 120 City View av
—Clayton S (Helen F) clk Auto Transport Inc 622 Union h at Springfield
—Raymond N acct Spfd r 120 City View av
—Robert H (Grace M) maintman HSDiv h 19 First
Specht Aloysius J ins agt Spfd h 530 Rogers av
—Charles A r 530 Rogers av
—Richard J Postmaster PO r 608 Westfield
Spector Esther K Mrs office sec Spfd h (2A) 524 Cold Spring av
Speed Andrew (Margaret A) h 11 Healy
—Douglas A student r 740 Rogers av

SPEED HEGEMAN & DANDY
(Kenneth G Speed Charles B Hegeman and Earl K Dandy Jr) insurance agency fire life public liability real estate sales appraisals property management 54 Elm next to Post Office tel RE 7-2604—See p 1044

—Janet F r 9 Healy

Speed Kenneth G
(Ellen B) (Speed Hegeman & Dandy) 54 Elm h 740 Rogers av—See p 1044

—Myrta wid James h 9 Healy
Speight John L supt Spfd r 1669 Westfield
Spence Gordon D tchr 425 Piper rd h at Springfield
Spencer Charles C (Julia E) eng Spfd h 107 Jensen cir
—Richard D (Gertrude F) mech eng AmBCorp h 110 Bonair av
—Robert D (Lorraine E) train opr WMassElecCo h rear 1268 Riverdale
Sperrazza Rosario M (Wilhelmina) identifier USA h 130 Chestnut
Sperry Earle D (Grace L) h 130 Elm
Spic and Span Cleaners & Dyers Hyman M Roberts pres-treas 625 Union
Spofford Mason W emp Premold Corp r 59 Lathrop
Sponburgh Kendrick J (Vera G) draftsman Agawam h 29 King's ter
Spooner Blanche M wid Frank M h 45 Prospect av
—Harold M Jr (Margaret E) foreman WECo h 58 Angeline
—Ida B married Kenneth A Smith
—Minnie J clk Water Dept (22) Town Hall r 45 Prospect av
—Ralph S (Gladys) sec The Conn Valley Block Co 3 Bramble av h at Longmeadow
Sporbert Dianne Mrs clk SCo Front n Depot h at Agawam
Sprafke Elizabeth A teller Valley Bank & Trust Co r (1A) 1550 Memorial av
—Robert S h (1A) 1550 Memorial av
Spratt Josephine Mrs slswoman Spfd r 176 Norman
Springer George A h 185 Union
SPRINGER
—Roger D (Sarah E) service mgr Spfd h 20 Caskill av
Springfield Country Club Anthony Marasio mgr-steward 1375 Elm

SPRINGFIELD GAS LIGHT CO
main office 35-39 State Springfield appliance store 50 Hillman Springfield West Springfield collection agency 85 Elm—See p 114

—Hockey Club Inc Edward W Shore pres James S Bulkley sec Edward W Shore Jr v pres 1299 Memorial av
—Muffler Co George Coumos pres Markos G Katsoulis v pres-treas 518 Memorial av
—Specialty Co (Aaron L Cohen) whol food products 711 Main

Springfield Steam Carpet Cleaning Co
(Raymond J Doherty) carpets and rugs cleaned shampooed repaired renovated and stored furniture cleaning 504 St James av Spfd tel RE 2-8113—See p 185

Spryzenski Anthony F (Constance H) roofer Spfd h 7 Brewster rd
Spudnut Luncheonette (Paul E Lockmann) rest 206 Elm
—Shop (Paul E Lochmann) bakers 209 Elm
Squeglia Constantino (Mary) emp NYCRR h 58 W School
—Phyllis wid Stephen L emp 121 Lowell h 152 Verdugo
—Stephen A student r 58 W School
St—see Saint
Stack Marilou student r 1568 Westfield
—William J (Mary T) slsman h 1568 Westfield
Stacy Rhea M wid Bernard A h 381 Elm
—William tchr 1967 Westfield h at Southwick
Stadnicki Chester P (Victoria F) assembler USA h 1113 Piper rd
Stafford Bradley E (Yone U) clk of corp and asst adv mgr Strathmore Paper Co Front opp Depot h 597 Rogers av
—Charles A papermkr SPCo h rear 1268 Riverdale
—Edna F Mrs student r 18 Ames av
—Hubert S r 18 Ames av
—James A (Frances) receiver Spfd h 456 Main
—Lester W (Edna F) mech WMassElecCo h 18 Ames av
Staggs James D (Eleanor R) supv 1261 Westfield h 172 Harwich rd
Stahelski Francis A (Dorothea M) prod clk HSDiv h 148 Birch Park cir
—Henry P (Alice F) polisher Spfd h 23 Thomas dr
Stallings Charles L Jr (Virginia R) foreman Southwick h 179 Meadowbrook av
—Louise wid Charles L r 179 Meadowbrook av
—Virginia R Mrs clk 26 Central r 179 Meadowbrook av
Staltare Anthony S (Naomi R) insp Windsor Locks Conn h 30 Railroad
Stamant John E Jr (Irene J) 1258 Westfield
Stanbrook Stationery Co Inc E Stanley Curtis pres-gen mgr Paul G Tait treas 55 New Bridge
Standish Dorothy Mrs prin John Ashley School r 38 Angeline
—Earle R (Dorothy) h 38 Angeline
Stanek Edward (Pauline M) foreman WMassElecCo h 63 Highland av
—Joseph J (Charlotte P) route slsman Northampton h 60 Jensen cir
Stanfield Paul L (Marion R) heat treater Cold Spring av h 365 do
Stanley David E (Mary Z) clk 26 Central h 84 Warren
—Rena A wid Luther W r 103 Laurel rd
Stannard Lewis P (Nellie M) h 53 Warren
Stanton Edward J Jr (Ellen A) supv Chicopee h 1596 Memorial av
—Samuel D (Viola E) estimator Spfd h 44 Morton
—Viola E Mrs paymaster Spfd r 44 Morton
Staples Charles E (Jeanne M) student h (2B) 33 Colony rd
—Edna M wid Cleo G rem to Springfield
—Frederick H (Jacquelyn K) clk 26 Central h at Springfield
Stark Alec (Laura A) h 55 Merrick
Starkweather Ellen wid Roderick r 44 Maple Heights
Starrett David (Katherine S) slsman Providence RI h 35 Dorwin dr
Starsiak John S (Blanche) trk driver Spfd h 17 Massasoit av
Starzic Eugene (Virginia) rem to Westfield
—John W (Eva) (Starzic Service Station) 1702 Memorial av h 1680 do
—Service Station (John W Starzic) 1702 Memorial av
Starzyk Albert S (Stella B) rubberwkr CFalls h 1434 Piper rd
—Ignacy J (Stella) welder Spfd h 379 Morgan rd
—Jane A clk G&BMfgCo r 379 Morgan rd
—Peter P (Mary M) mach opr CFalls h 648 Morgan rd

HAMPDEN SAVINGS BANK ***Safe Deposit Boxes at Popular Prices***
INC. 1852 19 HARRISON AVENUE ***Savings Bank Life Insurance***
Register Checks — Travelers Cheques

Stasiowski Bronislaw (Czeslawa) maintman Spfd h 194 Cayenne
—Dorothy clk TelCo r 194 Cayenne
Stathis Angelo insp USA r 77 Woodmont
—Edward E (Lillian V) shoe repr Westfield h 77 Woodmont
Stauffer Home Reducing Plan Louise M McCarthy dir (1-3) 68 Westfield
—Ronald M (Constance J) (Ronnie's Service Station) 1362 Westfield h 103 Hillside av
Stearns Mary Mrs r 42 Prospect av
Stebbens Mary Mrs rem to Springfield
Stebbins George E (Fernande) firefighter WSFD h 26 Roanoke av
—Hilda B tchr 115 Southworth h at Westfield
—Lester O (Mildred G) mach opr Spfd h 996 Elm
—Rudolph N (Rita B) mech Spfd h 15 Avondale av
Stedman Norman (Marcia) mach PM&GCo h 64 Hill

STEELE BROS
See Gordon E Ainsworth & Associates Civil Engineers (21) 10 Central tel RE 6-3875—See p 1036

—Donald P (Jean A) slsman Spfd h 172 Dorwin rd
—Frederick C (Sarah D) h 32 Hampden
—George C (Dora R) physician 39 Upper Church h 3 Second
—Harry W (Mabel C) sec Town Planning Board (1) 126 Park h 37 Upper Church
—Lyman N Jr (Mary E) maintman Spfd h 98 Hampden
Steere Agnes L wid Gilbert D died Mar 2 1957 age 89

Steer-O-Master Safety Service Inc
Geno S Naples pres-treas Dora Tebaldi clk of corp Steer-O-Master wheel alignment service and frame straightening on Busses Commercial Cars and Pleasure Cars 235 Taylor Springfield tel Spfd RE 6-2605—See p 47

Stefanik John J (Agnes J) sls mgr 43-47 W School h at S Fadley Falls
Stefano Helen L r 2019 Westfield
—Joseph (Lorraine E) maintwkr HSDiv h 2019 Westfield
—Josephine L wid Gaetano h 2019 Westfield
—Philip A (Mary) gen foreman VNInc h 46 Greystone av
—Philip A Jr (Diane R) dept mgr Spfd r 46 Greystone av
—Rosario A mach opr PM&GCo r 2019 Westfield
Stefanowich Stanley W (Iris L) trucking 17 George h do
Stefanski Walter J (Estelle K) mgr Spfd h 133 Janet
—Walter J Jr student r 133 Janet
Stein Alice F Mrs clk 26 Central r 113 Dewey
—Edith M wid Oscar C h 165 Ohio av
—Emil T h 113 Dewey
—Margaret M tchr 2 Second r 165 Ohio av
—Oscar C died Dec 16 1957 age 82
—Walter E (Alice F) mach Spfd r 113 Dewey
Steinberg Irving H physician Spfd h 62 Mercury ct
Steinbrech John (Beate F) dept mgr Spfd h 186 Harwich rd
Steinman John died Mar 2 1957 age 90
Steinmetz Louis (Katharina) (Louis Market) 57 York h 94 Hayward
Steinmez Alphonse M (Meda M) envelope cutter Holyoke r 82 Boulevard
—Elizabeth M student r 82 Boulevard
Stender Carl H (Dorothy S) treas Package Printing Co Inc 1702 Riverdale h 156 Prospect av
Stephens Arthur H h 94 Althea
—Cleland R (Mary E) crane opr Agawam h 540 King's hwy
—Howard J (Rachel) plumber Thompsonville Conn h 47 Worcester
—John R (Kathleen R) trk driver Akron Ohio h 46 Westwood dr
Stephenson Edward F (Madeline S) electroplater ESpfd h 52 Worthy av
—J Ernest r 77 Wilder ter
Sterling John H (Claire M) r 42 Irving
—Joy H (Ruth C) installer TelCo h 54 Hanover
Stetson Harold F (Marion D) draftsman WMassElecCo h 137 Sibley av
Stevani Vigo died Jan 30 1958 age 61
—Zelfhia wid Vigo h 26 Colton av
Stevens Abbott F (Anna S) sls mgr Florence h 96 Craiwell av
—Alexander J (Louise D) dentist 7 Ludington ct h 49 Roseland av
—Carroll E typist SPO r 498 King's hwy
—Cyril J (Mary C) asst chief eng Holyoke h 101 Robinson rd
—David O (Reta) mach Chicopee h 375 MassAv
—Douglas N (Myrna) bus opr StRy h 124 Grandview av
—Eleanor M clk 26 Central h at Westfield
—Joseph C student r 254 Rogers av
—Joseph E (Barbara B) physician Spfd h 254 Rogers av
—Joseph W rugs Spfd r 1623 Riverdale
—Marion W wid Percy h 63 Prince av
—Simon h 1623 Riverdale
—Stanley (Mary B) clk Holyoke h 498 King's hwy
Stevenson Anna F wid Bertrand S r 72 Pleasant
—Harold L (Ethel M) elec NYCRR h 47 Bliss
—J Warren (Ethel) (Stevenson Service Station) 928 Riverdale h 15 Morgan rd
—Raymond F (Rose E) gas sta atdt 928 Riverdale h 31 Morgan rd
—Rose R Mrs tel opr TelCo r 21 Morgan rd
Stevenson's Service Station (Warren Stevenson) 928 Riverdale
Stewart Donald N (Donna I) dist rep Boston h 56 Falmouth rd
—Edwin (Beatrice) plant mgr General Fibre Box Co Palmer n Circuit av h at Agawam
—Edwin R (Grace B) tiremkr USRCo h 69 Hanover
—Edwin R Jr r 69 Hanover
—George F (Patricia) slsman Wilmington Del h 167 Piper rd
—John W (Janice) (Valley Machine Knife Co) 19 Wayside av h at Holyoke
—Russell (Margaret A) slsman h 611 Amostown rd
—William J Jr (Genevieve F) underwriter SF&MInsCo h 299 Main
Stickles J Chester shipping clk 1651 Riverdale h at Springfield
Still Annie M Mrs married Everett M Taylor
Stilling Frank (Doris E) eng HSDiv h 626 Rogers av
Stillwell Margaret A Mrs housewkr Somersville Conn r 69 Elmdale
Stilwell Georgie V wid Harry E died Aug 14 1957 age 73
Stimpson Eliza B wid William A h 142 Hampden
—William A (Mabel F) fireman NYCRR h 29 High
Stinson Edward A (Isabel) student and slsman Westfield h 1903 Westfield
Stocks Harry J (Bertha W) office mgr Spfd h 122 Ohio av
Stockwell Alice M Mrs clk 26 Central r 73 Eldridge av
—Samuel A (Lizzie M) h 51 Oleander
—Wesley A (Alice M) utilityman Water Dept h 73 Eldridge av
Stokowski Adam S (Eva) h 42 Baldwin
Stone Brian T sls rep SPCo h at Springfield
—Charles H h 19 Barnard
—Frances R dept mgr 26 Central h at Westfield
—George F (Helen) slsman 1724 Riverdale h at Springfield
—Harvey H professional athletic trainer r 19 Larone av
—Henry W (Blanch G) timekpr CFalls h 71 Russell
—Henry W Jr autobodywkr Spfd r 71 Russell
—Lillian N r 62 Beauview ter
—Oliver J (Celia E) fireman SPCo Front h at Chicopee Falls
—Raymond (Mary) (Century Garage) 977 Main h at Agawam
—Raymond P Jr (Gail) emp Century Garage 977 Main h at Springfield
—Warren J auto washer 959 Memorial av r 71 Russell
Stonier Robert A (Natalie A) chemist Spfd h 45 Labelle
Stop & Shop Arthur Granfield mgr grocers and meat 219 Memorial av
Storey John T mech Westfield r 135 Cayenne
—Thomas J (Eva M) repairman MDFCo h 135 Cayenne
Storozuk Joseph S (Lucy R) ins agt Holyoke h 25 Vadnais cir
Storrherr Samuel W (Violet P) h 73 Wistaria
Storrowton Restaurant 1305 Memorial av
—Village 1305 Memorial av
Story Helen Mrs h 21 Elm av
—Janice clk Spfd r 21 Elm av
Stott Lyle D (Shirley A) welder Agawam h 59 Woodmont
Stoughton William P (Lida M) maintman 126 Park h (2A) 21 Colony rd
Stover Donald R (Virginia R) rem to Springfield
Stowe Mary H wid Charles F h 183 Piper rd
—Richard r 183 Piper rd
Stowell Henry E (Susan) tech 34 Sylvan h at Agawam
Stowers Charles H (Jean M) paperwkr SCo h 54 Colony rd
—Winthrop H (Katherine M) rem to Springfield
Strack Harold F (Bonnie M) trk driver 84 Western av h 59 Hanover
Stranger Homer L (Laura S) h 165 Chestnut

STRATHMORE PAPER COMPANY
F Nelson Bridgham chairman of board - pres Henry D Johnston v pres-asst to pres Harry E Riggs v pres in charge of sales Lawrence W Shattuck v pres in charge of production Paul A Wilks v pres-treas George Maxwell asst treas-auditor Bradley E Stafford clk of corp Irving C Barnes asst treas-controller Front opp Depot tel RE 6-8301—See p 1042

Stratti Gregory pres Eastern States Storm Window Inc 1010 Memorial av h at Hazardville Conn
Stratton Dexter A (Elizabeth G) h 178 New Bridge
—George S emp NHRR r 178 New Bridge
Street Annie A wid John B h 72 Worcester
—Richard R (Nancy E) carman NYCRR h 344 MassAv
Streeter Albert A (Grace I) dept supv USEnvCo h 14 Van Horn
—Chester A (Helene B) dist mgr G&BMfgCo Union h at Longmeadow
—Sally E artist Spfd r 14 Van Horn
Strehl Christa G Mrs clk 26 Central h at Springfield
Striniste Frank F (Caroline F) shipping clk Spfd h 127 New Bridge
Strom Edwin W (Gladys A) dept mgr 26 Central h 98 Woodmont
—LeRoy E (Doris F) mach HSDiv h 141 New Bridge
Strong Arthur E (Grace B) eng town h 139 Sikes av
—Elizabeth Mrs emp Yale-Genton Clothing Co 1130 Riverdale h at Springfield
—Gordon E trk driver 104 Memorial av r 139 Sikes av
—Grace B Mrs clk 209 Elm r 139 Sikes av
—John V (Theresa L) eng HSDiv h 56 Mercury ct
—Theresa L Mrs office sec HSDiv r 56 Mercury ct
Strycharz Barbara M r 811 Amostown rd
—Raymond J in USAirForce r 811 Amostown rd
—Stanley J (Flora M) mach opr AmBCorp h 811 Amostown rd
Stryszko Henry A (Alice M) slsman Palmer h 277 City View av
Strzempko John J (Mary E) foreman Holyoke h 43 Elmdale
—Mary E Mrs nurse Mercy Hosp r 43 Elmdale
Stuart Paper Co (Frederick S Salvatore) 85 Spring
Stursberg Julius H (Emma N) pres Holyoke h 35 Neptune av
Sturtevant Ann H Mrs clk Spfd r 69 Mercury ct
—Anna W T wid Fred r 96 Craiwell av
—Brewster (Ann H) asst treas Spfd h 69 Mercury ct
—J Paul (Marjory P) asst dept mgr SPCo Front h at Springfield
Styckiewicz Josephine Mrs bkkpr 884 Union r 115 Wolcott av
—Stanley (Josephine) mach Spfd h 115 Wolcott av
Sudentas Alfonso prin 215 King's hwy h at Westfield
Suffritti Adella wid Aristide h 47 Belle av
—Vincent (Emma) h 34 E School
Suhm Gustave H (Hilda P) marketing asst export G&BMfgCo Union at Cold Spring av h at Westfield
Sullivan Alexander (Camille L) steamfitter E Longmeadow h 12 Railroad
—Alice M wid Michael W h 70 Field
—Anne E nurse Spfd r 136 Silver
—Catherine E medical technician 84 Park h at Springfield
—Catherine F priv sec 85 Elm h at Springfield
—Charles N (Naomi G) asst to sls mgr 42 Phelon av h at Agawam
—Daniel T (Marguerite L) letter carrier 74 Elm h 67 Angeline
—David B student r 262 City View av
—Dorothy F wid Charles E asst treas Town Hall h 26 Oakland
—Elizabeth A tchr 201 Norman h at Holyoke
—Elizabeth S Mrs treas Sullivan Paper Co Inc 61 Phelon av r 262 City View av
—Francis L (Marjorie M) slsman Spfd h 78 Greenleaf av
—Frank J emp town r 102 Maple
—George W (Elizabeth S) pres Sullivan Paper Co Inc 61 Phelon av h 262 City View av
—Hannah r 75 Garden
—Helen M bkkpr 716 Union h 27 Lathrop
—Henry E (Ruth H) molder 133 Norman h 72 Birch Park cir
—John E (Alice M) toolmkr USA h 245 Ashley av
—John E (Jean M) eng HSDiv h 1570 Memorial av
—John J (Eileen M) supt of mails PO h 136 Silver
—John L announcer radio sta WTXL 34 Sylvan r 83 Lathrop
—John L (Ann M) letter carrier PO h 75 Larchwood
—John R (Mary T) slsman Spfd h 486 Cold Spring av
—Marie E med sec Spfd r 136 Silver
—Nora Mrs bkkpr Spfd r 43 Piper rd
—Nora M Mrs clk Spfd r 43 Piper rd
—Paper Co Inc George W Sullivan pres Elizabeth S Sullivan treas 61 Phelon av
—Philip J (Barbara I) dept mgr G&BMfgCo Union h at Springfield
—Richard P (Lorraine O) student r 136 Silver
—Richard S (Carol B) sls mgr 51 Phelon av h 132 City View av
—Robert C (Mary) slsman Spfd h (2B) 43 Colony rd
—Robert E (Doris C) eng HSDiv h 24 Colony rd

Sullivan Robert E Inc
home builders and commercial work 217 Newton rd Springfield tel RE 3-9142—See top lines

—Robert J firefighter WSFD r 262 City View av

FIELD, EDDY & BULKLEY
1200 MAIN STREET PHONE RE 4-1112
Springfield Fire and Marine
Local Agents

SULLIVAN
—Robert J (Constance) rem to Dumont NJ
—Roger A (Ann F) supt 61 Phelon av h 114 Adrian av
—Terrence G (Jeanine A) chief acct 61 Phelon av h 104 Janet
—Thomas C (Margaret) chemist 61 Phelon av h at Springfield
—William C (Jean M) ins special agt Spfd h 133 Beverly Hills (lower)
—William J (Elizabeth N) custodian 425 Piper rd h 144 Pine
Sulsor Annette Mrs clk Spfd h 62 Elmdale
Summers Leo (Verna M) slsman 1130 Riverdale h at E Longmeadow
Sumner Frank E (Grace E) sign painter 316 Park h do
Sunbright Cleaners & Dyers (Paul G Kurukian) 754 Main
Sundberg Edward A (Anna G) exec v pres Gilbert & Barker Mfg Co Union at Cold Spring av h at Longmeadow
Supczak John J (Helen B) mach MDFCo h 141 Labelle
Supreme Diner (Theodore H Henry and Kasimer J Godek) 287 Memorial av
Suprenant George C (Dora) bricklayer Spfd h 54 Russell
—Harry J treas Bay State Advertising Inc 1039 Memorial av h at Springfield
—Maurice (Germaine A) emp MDFCo h 235 Union
Suski James oil burner installer Spfd r 58 Union
Suss Marion R statistician GFBCo Palmer av h at Springfield
Sussman Ann M r 297 Main
—Ralph H (Mary M) sta fireman MCCo h 297 Main
—Robert H in USNavy r 297 Main
Sutherland Hazel H Mrs nurse 202 Ohio av r do
—John D (Hazel H) gardener h 202 Ohio av
Sutter Carl O (Margaret V) mach's helper RR h 258 Morgan rd
—Carl T (Joan K) clk PO h 38 William
—Orlin M (Shirley R) sheetmetalwkr Spfd h 70 Wolcott av
Suty John H (Stacia S) emp PPCo h 36 George
Suzor Raymond E (Helen E) service mgr CFalls h 78 Nelson
Svec Elizabeth Mrs clk 26 Central h at Springfield
Svitenko Alexander h off 136 Piper rd
—Beatrice Mrs clk Westfield r 19 Smith av
—Peter M (Mary L) elec motor repr Spfd r off 136 Piper rd
—Samuel F (Beatrice) process eng G&BMfgCo h 19 Smith av
—Stephen garagewkr 2025 Riverdale r off 136 Piper rd
Swain Lorna M associate county home demonstration agt 1490 Memorial av h 1054 Westfield
Swaine George F (Dorothy A) h 29 Field
Swales Joseph (Anna M) in USAirForce h 78 Bliss
Swanson Barbara U tchr 301 Park av h at Westfield
—Constance L wid Algot M h 35 King's ter
—Eddy E h (33) 1139 Westfield
—Hildur O Mrs office sec Spfd r 92 Greystone av
—Lawrence E (Hildur O) foreman Will h 92 Greystone av
—Oscar E (Helgar M) h 91 Wolcott av
Swartz Clyde H r 19 Webster av
—Elwood D (Fay E) despatcher Spfd h 68 Morningside ter
—Fay V (Frances I) h 19 Webster av
—Jessie P wid Hubert H h 114 Field
Sweeney George H (Rose M) h 456 Main
—Ray & Son (Raymond M and Raymond J Sweeney) real est 293 Elm
—Raymond J (Ray Sweeney & Son) 293 Elm r do
—Raymond M (Alice M) sec assessor (9) 126 Park and (Ray Sweeney & Son) 293 Elm h do
—Rose M Mrs mach opr WECo r 456 Main
Sweenor Hazel A Mrs socialwkr Welfare Dept (23) 126 Park r 67 Grove
—William E (Sweenor's Candies) 1381 Westfield h 22 Southworth
—William G (Hazel A) cafeteria mgr WECo h 67 Grove
Sweenor's Candies (William E Sweenor) mfrs 1381 Westfield
Sweet S Elizabeth Mrs clk TelCo r 10 King's hwy
—Sidney C (S Elizabeth) pres Sweet's Medical Center Pharmacy Inc 140 Elm r 10 King's hwy
Sweet's Medical Center Pharmacy Inc Sidney C Sweet pres 140 Elm
Swellie Albert E (Gladys F) deputy chief WSFD h 18 Chestnut
Swentnickas Joseph A (Blanche M) h 538 Union
Swetland Ora E tel opr Westfield r 16 Wistaria
Swiatek Joseph S (Irene H) baker Spfd h 54 Greenleaf av
Swider Barbara A Mrs h 33 Bridge
Swierad Edwin F (Sophie A) supv 54 Western av h 48 Hillcrest av
Swift Armeline V wid Charles r 85 Poplar av
—Frances B cafeteriawkr 26 Central r 598 Westfield

SWIFT
—Frances B wid Benjamin waitress 16 Central h 598 Westfield
—Jean D Mrs clk TelCo r 50 E School
—Merrick H (Mildred G) v pres Perkins Machine & Gear Co Circuit av c Palmer h 167 Poplar
—Ralph L (Pauline A) ins adjuster Spfd h 36 Houston rd
—Ruth A steno Boston r 167 Poplar av
—Sally-Ann student r 36 Houston rd
—Seth H (Joan N) tree warden h 37 Park dr
—Thomas E (Jean D) r 50 E School
Swards William W (Dorothy E) h 13 First
Sylvester Andrew A (Stella D) pres-treas Spfd h 47 Amostown rd
—John A student r 47 Amostown rd
Symancyk Marilyn M clk 26 Central h at Westfield
Symanski Rosemary meatwrapper 1178 Westfield r 55 Worcester
Symington Ernest M (Jean A) insp NYCRR h 157 Norman
—Jean A Mrs clk 26 Central r 157 Norman
—John E painter Spfd h 42 Bliss
—Joseph M (Wanda) dairywkr Spfd h 124 Bridge
—Lloyd (Ann J) emp WECo h 149 Baldwin
—Ralph (Mary A) h 149 Baldwin
—Ralph Jr (Rose T) trk driver Spfd r 99 Bosworth
Syner Robert J (Marguerite) section supv G&BMfgCo Union h at Springfield
Syniec Andrew F (Mary A) mach opr G&BMfgCo h 5 Almon av
Synoraski Anna E wid Charles r 135 S Boulevard
Sypek Andrew r 302 Morgan rd
—Andrew (Stella M) far r 1409 Amostown rd
—Edward A (Eileen) carp h 1323 Amostown rd
—Edward A (Mary F) h 607 Morgan rd
—Frederick H emp town r 1409 Amostown rd
—Joan S clk Will r 591 Morgan rd
—John J (Helen) emp GFBCo h 16 Lowell av
—Joseph farmhand r 1409 Amostown rd
—Martin rem to Chicopee
—Peter L (Sophie A) maintman Spfd h 591 Morgan rd
—Stanley W mach PM&GCo r 16 Lowell av
—Viola married Stephen Sliech rem to Agawam
Syslo Michael L (Florence G) mgr Holyoke h 72 Beverly Hills (Lower)
Syzdek Joseph (Nina) mach AmBCorp h 99 Highland av
—Stanley J trk driver town r 1069 Morgan rd
—Zofia wid Michael h 1069 Morgan rd
Szafran Julius E (Edemonda S) mach Holyoke h 1193 Elm
Szalicki Frederick died July 6 1957 age 30
—John J (Wiktorya) h 114 ConnAv
—Walter J (Henriette H) policeman h 119 ConnAv
Szatrowski Casmir (Jane I) tchr 405 Piper rd h 189 Vadnais cir
Szczepanek Albert D (Barbara P) (The Westmass Co) rear 412 Main h 412 do
—Charles B (The Westmass Co) rear 412 Main h 412 do
Szelongowski Joseph S (Caroline B) fireman C&BMfgCo h 60 Armstrong
Szenda Emily A clk 26 Central h at Westfield
Szlosek Mary wid Michael h 199 Heywood av
—Stanley J mach AmBCorp r 199 Heywood av
Szostek Anna L Mrs linotype opr SPCo r 17 Shepard
—Peter J (Anna L) mach HSDiv h 17 Shepard
Szostkiewicz Max F (Doris C) mach opr MDFCo h 38 Lombra rd
Szuba Edward F mech 268 Park h at Westfield
Szydlowski Chester C (Sophie M) press opr G&BMfgCo h 41 Hale

TABOR HOWARD E (Marjorie S) divisional supt Chicopee h 50 Wilder ter
Tacinella Samuel guard Westfield r 24 Ashley
Taddid Geneva married Peter Springer rem to NY
Taft Francis W (Frances M) welding equipment Spfd h 6 Van Horn
—Homer E (Edith M) h 604 Main
Tagan Anna wid Thomas died Oct 13 1957 age 79
Taggart Margaret E credit mgr Spfd r 58 Russell
—Moses H (Annie E) h 58 Russell
Tagliaferro Felice h 395 Cold Spring av
Taillefer Charles (Jane) slsman h 87 Fairview av
Tainter Parke M (Esther S) h 15 Boulevard pl
—Raymond A (Ethel B) section supv G&BMfgCo Union h at Springfield
Tait Donald M (Marjorie F) asst mgr Will h (2) 43 Witch Path
—Paul G treas Stanbrook Stationery Co Inc 55 New Bridge h at Rockville Conn
Takeman John W (Josephine) linoleum mech Holyoke h 31 Worcester
Takis Andrew E (Georgia) repairman E Hartford Conn h 145 Allen
Talbot Bernard E engr 34 Sylvan h at Ludlow
—Edward J (Marilyn M) mach Spfd r 32 Garden
—John W (Mary) section supv G&BMfgCo Union h at Hampden
Tallent Louis meatcutter Spfd h (1A) 1540 Memorial av

Tallman Elwin J h 69 Morton
—Janet tech clk G&BMfgCo r 69 Morton
Talmadge Edward W (Front Street Market) 94 Front h at Agawam
—Ralph D (Ida A) trk driver Spfd h 1054 Morgan rd
Tancrati Sylvia L Mrs clk 26 Central h Quarry rd
Tangocci Florida T steno Front h at Agawam
Tangradi Angelo N (Rita A) bartender Spfd h 105 New Bridge
Tanner Harris M tchr 425 Piper rd h at Holyoke
—John B (Martha F) terminal mgr Spfd h 51 Mercury ct
Tansey John (Marilyn) route slsman Spfd h 66 Sagamore rd
Tapp Harry F (Katharine M) executive asst to v presidents G&BMfgCo Union at Cold Springs av h at Longmeadow
Tardibuono John J (Eleanor R) mech Thompsonville Conn h 55 Bliss
Tardif Armand A (Annette) (Armand's Gulf Station) 15 Union h at Westfield
Tarpey Philip J (Constance M) rem to Springfield
Tarr Gladys R tchr 2 Second h at Springfield
Taskey Felix J (Mary T) trk driver ESpfd h 82 Chester
—Joseph S (Helen) pipewkr Spfd r 60 Chester
—Phyllis bkkpr TelCo r 82 Chester
—Rose wid Joseph h 60 Chester
—Stephen J janitor NYCRR h 14 Chester
—Walter J (Ann E) stock clk Spfd h 123 Chester
—Walter J Jr emp SGLCo r 123 Chester
Tassinari Carlo in USAirForce r 594 Main
—Emilio (Lillian M) insp HSDiv h 297 Park
—Esther wid Joseph cook 1146 Memorial av h 594 Main
—Ignatio (Jennie M) clk 54 Park h 251 City View av
—John (Leontina) mason Chicopee h 121 King's hwy
—Louisa wid Peter T h 40 Merrick
—Luigi (Mary) wrenchmkr Spfd h 163 Grandview av
—Maria L office sec Spfd r 58 Gay ter
—Mario J (Mary A) upholsterer Spfd h 64 Gay ter
—Medardo (Tosca) upholsterer Spfd h 58 Gay ter
—Primo (Ambelene A) h 26 Railroad
—Raymond P (Mary R) mach opr GFBCo r 40 Merrick
—Regina Mrs r 251 City View av
—Robert student r 121 King's hwy
—Roy J (Irene G) bulldozer opr emp 66 Exposition ter h 45 George
Tassistro Amelia M wid Michele h 221 Ashley
—Mary T mach opr USEnvCo r 221 Ashley
—Michele died Mar 23 1957 age 78
Tate Charles H (Mary T) draftsman Spfd h 71 ConnAv
—Mary T Mrs clk 85 Elm r 71 ConnAv
—Walter h 71 ConnAv
Tatham Court Apts 48 and 52-63½ Bliss
—Hill Social Club 80 Clyde av
—Pharmacy (Abraham Schneider) drug store 662 King's hwy
Tator Lena F wid Charles kitchen helper 116 Southwick h 40 Kelso av
Tatro Alice C Mrs assembler WECo r 234 Elm
—Arthur H (Ethel H) mach opr Spfd h 109 Ashley
—Ethel H Mrs counter girl 816 Westfield r 109 Ashley
—Frank E (Eleanor L) emp HSDiv h 93 Birch Park cir
—John J student r 234 Elm
—John P (Barbara B) plater Hartford Conn h 507 Union
—Olizen F (Alice C) elec G&BMfgCo h 234 Elm
—Rachel M Mrs plater SPCo h 23 Hanover
Tatten Elizabeth W Mrs clk MDFCo r 122 Lancaster av
Tauscher Frank L r 107 Whitney av
—Otto H (Mary M) elec Holyoke r 107 Whitney av
—Richard K (Ellen K) trk driver Spfd h 1219 Piper rd
Taverner Gilbert Rev (Elizabeth J) pastor Mittineague Methodist Church h 18 Pleasant
—Isabel wid Harold r 18 Pleasant
Taylor Alden R (Cecelia T) glazier 120 Westfield h 190 Laurel rd
—Alfred S (June C) linotype opr Spfd h 13 Burford av
—Annie M Mrs sorter SPCo r 4 Healy
—Cecelia T Mrs receptionist AmIntCol r 190 Laurel rd
—Charles emp SPCo r 176 Boulevard
—Charles H (Dorothy D) mfr agt 209 Rogers av h do
—D Keith (Doris B) job setter Spfd h 202 City View av
—David M (Helen F) plant mgr PM&GCo Circuit av h 31 Irving
—Dwight H wrapper Spfd r 58 Elmdale
—Earl N (Jeannette) mach opr AmBCorp h 185 New Bridge
—Eleanor F Mrs clk Welfare Dept (23) 126 Park r 175 Wolcott av
—Everett M (Annie M) h 4 Healy
—Fannie L wid Wellington C h 32 Murray pl
—Francis L (Clara J) radiowkr Chicopee h 44 Morningside ter

PRESTON AND OLMSTEAD, INC.
TELEPHONE RE 2-5161
THE TRAVELERS { INSURANCE CO. / INDEMNITY CO.

TAYLOR
—Gordon R (Eleanor F) trk driver SPCo h 176 Wolcott av
—Harold E (Jennie F) mach opr CVMfgCo h 58 Elmdale
—Henry H Jr (Janet B) ins slsman Spfd h 721 Rogers av
—Irving (Shirley A) research eng G&BMfgCo Union at Cold Spring av h at Southampton
—James F (Janet H) trk driver Westfield h 482 MassAv
—June A student r 209 Rogers av
—Lawrence B (Mabel E) printer Spfd h 27 Oakland
—Lavina B wid George r 153 Wilder ter ext
—Mabel E Mrs comptometer opr Chicopee r 27 Oakland
—Martha A h 8 Northwood av
—Maud J wid Irving r 36 Bliss
—Patricia S student r 209 Rogers av
—Philip L (Elsie W) slsman h 47 Wilder ter
—Ralph E clk Spfd r 185 New Bridge
—Ralph W (Florence A) drill press opr HSDiv h 240 City View av
—Roger A tabulating specialist AmBCorp r 190 Laurel rd
—Roger A (Gertrude K) asst supt SPCo Front h at Springfield
—Theodore H (Winifred L) bus opr Spfd h 36 Bliss
—Thomas D (Margaret M) in USArmy h 55 Birch Park cir
—William H maint 26 Central h at Springfield
Tays Judith A student r 128 Van Horn
—Philip G in USArmy r 128 Van Horn
—William J (Marjorie F) supv G&BMfgCo h 128 Van Horn
Teagan Francis J (Marion G) pres-treas Teagan Motors inc 501 Memorial av h 171 Laurel rd
—Francis J Jr in USCoastGuard r 171 Laurel rd
—Motors Inc Francis J Teagan pres-treas Robert E Toomey Jr v pres-clk 501 Memorial av
Teasley Delmer L (Kathryn B) in USAirForce h 18 Chapin
Techentin J Daniel h (8) 1139 Westfield
Tedford Frank M h rear 1268 Riverdale
Teece Frederick A (Barbara F) gasoline Spfd h 81 Rogers av
—Howard M (Marian E) ins spfd h 101 Harwich rd
—James A (Eleanor M) ins agt Spfd h 1110 Amostown rd
—Marianne priv sec HSDiv r 101 Harwich rd
—Socony Service Station (William J Teece) 161 Park av
—William J (Marion E) (Teece Socony Service Station) 161 Park av h 27 Harwich rd
Tefran Products Inc Franklin E Mills pres Theodore W Mills treas Maurice H Baitler clk machine shop 30 Eldridge av
Tefs Frederick D (Helen O) foundrywkr CVMfgCo h 320 Park
Telford Ronald G (Carolyn) professional hockey player h (2A) 494 Cold Spring av
Temple Frederick W (Aranda M) fireman NYCRR h 65 Southworth
—George H (Lorraine W) engineering applicationsman Boston h 107 Nelson
Templeman James G (Rita L) dept supv G&BMfgCo Union at Cold Spring av h at Blandford
Tenczar Edmond far r 1158 Piper rd
—Frank (Bertha) far h 1158 Piper rd
—Frederick tavern Chicopee r 1191 Piper rd
—Jadwiga wid Julian h 1191 Piper rd
—John (Henrietta A) tavern Chicopee h 1107 Piper rd
—Philip far r 1158 Piper rd
—Stanley (Rosalie K) trk driver G&BMfgCo h 1031 Piper rd
—Theodore W (Anna) oiler SRCo h 186 Morgan rd
Tenerowicz Stanley v pres ABC General Machine & Tool Co Inc 43 Sylvan h at Chicopee
—Stanley A (Pasqualina C) foreman WECo h 17 Beverly ter
Terenzi Joan S married John Riden rem to Springfield
—Lucy Mrs married Harold K Beattie
Terranova Gaetano (Emile B) 13 Piper rd
—Vito J mgr 280 Memorial av r 13 Piper rd
Terrazzo Mary wid Mario h 21 Globe
Tersi Ida C married John J Walsh
—Joseph (Margaret B) mason h 145 New Bridge h do
Terzian Joseph A (Rose A) barber Spfd h 74 Heywood av
Tesini Albert L (Nora G) assembler MDFCo h 63 Baldwin
—Raymond A (Catherine B) welder AmBCorp h 841 Amostown rd
Tesny Blanche R Mrs (Tesny's Market) 7 Chester r 189 Piper rd
—Steven J (Blanche R) h 189 Piper rd
Tesny's Market (Mrs Blanche R Tesny) 7 Chester
Tessier Ora wid Michael h 52 Sprague
Testoni Peter (Elvira) pedlar h 62 York
Testori Alfred J (Norma E) rem to Springfield
—Florence dental asst Spfd h 400 Riverdale
Tetreault Arthur U (Albina) rem to Florida
—Joseph B (Bertha P) h 28 Worcester
—Laurence W (N Jacqueline) bdg contr h 38 Laurence dr h do
—Richard P (Margaret C) rem to Springfield
Thayer Guy E Jr colorman 33 Westfield r 1885 do
—Joseph A foreman town h 160 Rogers av
—Mary P Mrs r 160 Rogers av
Theilig Paul C (Norma F) member Board of Health (20) 126 Park h at Pittsfield
—Raymond A (Ruth A) welder Spfd h 50 Harney
—William C (Clara A) h 83 Ashley
Theobald Arthur A in USNavy r 11 Sheridan av
—Lawrence A (Emma H) photo engraver Hartford Conn h 11 Sheridan av
Theriaque Kenneth W (Beverly M) papermkr Premoid Corp h 52 Chapin
—Lewis (June C) in USNavy r 1363 Memorial av
Theriault Ernest T (Laura M) mach Chicopee h 34 Hewitt
—Norman J (Helen C) cableman WMassElecCo h 17 Elm cir
Theroux Carol J clk 26 Central h at Springfield
—Philip J (Laura C) h 83 Althea
Therrien Angeline M Mrs clk Spfd r 37 Monastery av
—Arthur H student r 37 Monastery av
—Arthur J (Angeline M) foreman Westinghouse h 37 Monastery av
—Richard T upholsterer Spfd r 37 Monastery av
Thibault Beverly A Mrs clk HSDiv r 77 Jensen cir
—Ulysses H (Beverly A) mason contr 77 Jensen cir h do
Thibodeau Albert T (Jean A) motorcycle dlr Spfd h 70 Riverdale
Thiem Gerhard G (Beverly R) mech eng HSDiv h 46 Robinson rd
Thoma Arthur J (Marion C) (Forest Park Amusement Co) 39 Baldwin h at Springfield
Thomas Abraham R (Wilma A) aircraft mech Bradley Field h 69 Day
—Albert S died July 10 1957 age 67
—Ann M cutter Spfd r 50 Allston av
—Bedrea wid Albert A (Thomas Bros) 553 Union h 507 do
—Bros (Mrs Bedrea R Thomas and Victor E Thomas) grocers 533 Union
—Catherine wid Said A h 529 Union
—Charles R (Leola L) h 62 Lancaster av
—Clarence (Elizabeth) maint 26 Central h at Spfd
—Elizabeth M Mrs priv sec Spfd r 84 Park
—Florence S tchr Phoenix City Ala r 507 Union
—Floyd A (Gladys M) field eng Westover h 161 Piper rd
—George W student r 507 Union
—Gloria waitress Spfd r 39 Union
—Howard F (Doris I) mach Agawam h 30 Elmwood av
—James A (Rosa L) student h 39 Woodmont
—James B (Marjorie M) bus opr StRy h 76 King's hwy
—James E (Sandra C) trk driver 429 Memorial av h 60 Allston av
—James R (Marguerite A) constrwkr r 75 Garden
—James Jr (Lillian S) emp WECo h 533 Main
—Jeanette L clk Spfd r 529 Union
—John (Evelyn J) dry cleaner Spfd h (1A) 1658 Memorial av
—John A (Cecile M) custodian 1967 Westfield h 39 Union
—Lee W maintman NY r 76 King's hwy
—Lillian S Mrs clk G&BMfgCo r 533 do
—Lillian T clk-typist HSDiv r 129 Verdugo
—Lorraine clk GFBCo r 529 Union
—Lorraine M dept mgr r 590 Main
—Mabel K Mrs bkkpr 7 Upper Church h at Westfield
—Marjorie C clk 26 Central h at Springfield
—Mary Ann r 39 Union
—Mary R tabulating opr PMachCo r 529 Union
—Melvin F (Lorraine M) gas sta atdt Spfd h 590 Main
—Philip W (Barbara A) oiler SPCo h 28 Hanover
—Robert J (Barbara A) firefighter WSFD h 46 Cooper
—Rosa L Mrs clk Spfd r 39 Woodmont
—Said A died May 12 1957 age 73
—Theresa M married Francis Norton rem to Springfield
THOMAS
—Victor E tchr Amherst and (Thomas Bros) 533 Union r 507 Union
Thompson Charles J (Claire) fencer Spfd h 92 Front
—Charlotte R clk 26 Central h at Southwick
—Claire Mrs binder SPCo r 92 Front
—Clare T bkkpr 850 Memorial av h at Springfield
—Donald F (Muriel B) prep line mech P&WADiv h 58 Adrian av
—Donald T (Martha) tiremkr Spfd h 58 Morton
—Doris C wid Howard C rem to Hollywood Fla
—Elizabeth R wid Thomas J h 33 Banks av
—George F (Ethel V) auto mech 1325 Memorial av h 33 Merrick
—Gilbert H (Barbara F) steelwkr Spfd h 136 Prospect av
—Harold mgr Spfd r 903 Main
—Harry D (Marion) rem to Blandford
—Harry R mech Westfield h 122 Bliss
—Howard C Jr (Olga M) despatcher Spfd h 56 Nelson
—James R (Lillian M) maintwkr NYCRR h 161 Wolcott av
—John H (Amy F) safety eng Spfd h 14 Wilder ter
—Lewis E (Margaret V) cashier Spfd h 18 Cass av
—Lillian M Mrs clk Spfd r 161 Wolcott av
—Margaret E wid Carl J clk 958 Riverdale h 308 King's hwy
—Marshall dir Hampden Wood Products Inc 155 River at Springfield
—Mary K wid Arthur h 37 Hillside av
—Muriel B Mrs clk 26 Central r 58 Adrian av
—Ralph E custodian 215 King's hwy h at Springfield
—Robert C (M Florence) eng Spfd h 1261 Elm
—Russell shipper 325 Memorial av r 224 New Bridge
—William mach HSDiv h (10) 822 Main
—William F slsman r 33 Banks av
Thorington Carl H (Mildred W) prod supt SGLCo h 21 Ely av
Thouin Cynthia G clk 26 Central h at Easthampton
Thresher Alice Mrs clk 26 Central h at Taftville Conn
Thurlow William T (Virginia B) resident rep Spfd h 43 Orchardview
Thurston Albertina E wid Arthur C r 54 E School
Tibbetts Frances A wid Frederick L r 70 Wilder ter
—George F (Marie C) h 70 Wilder ter
Tierney Florence C Mrs clk Eastern Casket Hardware Co 77 Heywood av h at Springfield
—John J (Florence C) pres Eastern Casket Hardware Co 77 Heywood av h at Springfield
—Robert C (Jeanette S) mgr Holyoke h 19 Harwich rd
—Winifred M tchr 115 Southworth r 47 Witch Path
Tift Cleo H IBM opr 42 Phelon av h at Springfield
—Clinton R (Lillian C) expediter 42 Phelon av h at Springfield
—Orville H (Jeanette) sls mgr 42 Phelon av h at Springfield
Tighe Charles J (Alice L) slsman h 39 Larone av
Tilley John G (Charlotte R) asst credit mgr G&BMfgCo Union at Cold Spring av h at Springfield
Tillman Edward S (Dorothy I) rem to Southington Conn
Tillson Edna B wid Hugh W r 1885 Westfield
Tilman Thomas T (Minnie) mgr Spfd h 50 Mercury ct
Tindal John R (Mabel B) h 227 Rogers av
Tinker Allen R (Anna G) sls eng Providence RI h 66 Laurel rd
—Anna G Mrs analyst Spfd r 66 Laurel rd
Tinkey Mary B Mrs rem to E Longmeadow
Tinsman Joseph A (Carolyn G) mfg supt G&BMfgCo Union at Cold Spring av h at Somers Conn
Tippett Jig Bore Co Inc William H Tippett pres-treas 379 Cold Spring av
—William H (Joan) pres-treas Tippett Jig Bore Co Inc 379 Cold Spring av h at Springfield
Tire Engineering Co Inc Max Krumpholz pres William J Kreuter sec-treas 1595 Riverdale
Tirrell Mildred B wid Walter E h 85 Morton
—Oscar L (Elizabeth B) h 15 Woodmont
—Walter E lineman TelCo r 85 Morton
Tisdall Frederick r 62 Lathrop
Titus Alice M wid Charles A h 156 Chestnut
—David D (Helen A) serviceman Spfd h 9 Forris
—Helen A Mrs cafeteriawkr 26 Central r 9 Forris
Tobin Grace D Mrs field supt Price & Lee Co r 38 Mercury ct
—Thomas E (Grace D) slsman h 38 Mercury ct
Todd Abbott R registrar (4) Town Hall h 145 Harwich rd
—Louisa O wid George L h 39 Wilder ter
Todt Elizabeth K wid George A h 66 Worcester
Tolomeo Louis (Verbena A) slsman GICCorp h 573 Westfield

TELS. RE 3-9183 RE 6-8347
CABRINI MOVING SERVICE, INC.
LOCAL AND LONG DISTANCE MOVERS
531 WORTHINGTON STREET SPRINGFIELD, MASS.
TELS. RE 6-8348 RE 2-8900

GENERAL INSURANCE
MacDONALD & JOHNSON, Inc.
(607-608-609-610) 1387 MAIN STREET
TELEPHONE RE 6-5461

Contractors - Masons
Carpenters - Builders
SAPELLI CONSTRUCTION CO., INC.
530 ST. JAMES AVENUE
Phones RE 9-9639 RE 2-1057

Tomaso Clementine A wid Dominick r 659 Main
—Nicola (Mary) beater tender SPCo h 659 Main
Tomiaszezuski Leon r 903 Main
Tomlinson Genevieve L clk G&BMfgCo r 698 Elm
—Jessie A wid John J waitress Spfd h 62 Lathrop
—Lilly R wid William H h 698 Elm
—Robert L clk 26 Central r 108 Garden
Tompkins Beverly T Mrs IBM opr 42 Phelon av h at Feeding Hills
—Florina A wid William E r 104 Hillcrest av
Tooker Martin Rev r Monastery av
Tooley Elnathan J (Emma B) toolmkr Agawam h 1620 Westfield
Toomey James F (Kathryn D) fireman helper Chicopee h 37 Ferry av
—John J (Margaret G) deputy chief WSFD h 21 Oakland
—Kathryn T Mrs housekpr Westfield r 37 Ferry av
—R D Funeral Home Martin W Maloney funeral dir 1065 Wesfiteld
—Robert E r 57 Rogers av
—Robert E Jr (Catherine I) v pres-clk of corp Teagan Motors Inc 501 Memorial av h 57 Rogers av
—Robert M clk Hartford Conn r 21 Oakland
Toon Arthur L elec h 354 Rogers av
—Doris clk HSDiv r 354 Rogers av
Toothill Howard E (Pauline L) millwright Premoid Corp h 90 Wistaria
Top Value Redemption Center Joseph C Calabrese mgr 233 Memorial av
Topor Frances E married Edward P Maxellon rem to Thompsonville Conn
—Genevieve E Mrs assembler Chicopee h 681 Morgan rd
—Jane M mach opr Spfd r off 465 Morgan rd
—John A (Mary A) elec insp Spfd h 115 Hillside av
—Josephine A mach opr Chicopee r off 465 Morgan rd
—Mary A tchr 215 King's hwy r 115 Hillside av
—Michael (Mary) far h off 465 Morgan rd h do
—Mitchell G trk driver Chicopee r off 465 Morgan rd
—Stanley A (Agnieszka P) h off 394 Birnie av
—Stephanie F married Carl Gramadi rem to Westfield
—Walter E rem to Springfield
Toppel Benjamin (Louise K) in USAirForce h 134 Sikes av
Toress Sam F (Agnes) welder Westinghouse h 553 Elm
Toriani Irene M Mrs h 66 Exposition ter
Torino Barbara G Mrs office mgr 1010 Memorial av h at Springfield
Torkington Bruce in USArmy r 48 Mosher
—Charles R (Hilda E) plant supt Chicopee h 48 Mosher
Torlaschi Angelina wid Paul h 35 Chestnut
—Louis mach opr Chicopee r 35 Chestnut
Tornadu Charles J mason Spfd r 10 Brook pl
—Gillie maintman Spfd r 10 Brook pl
—Henry mason tender Spfd r 10 Brook pl
—Maria wid Jo hnh 10 Brook pl
—Sylvia R r 10 Brook pl
Torre Carlo S (Zoe) emp USGovt h 126 Maple
—Charles J (Jean C) ins agt Spfd h 62 Sherwood av
Toton Henry (Sophie P) market gardener h 731 Morgan rd h do
Touchette Irene M Mrs slswoman 1651 Riverdale r 57 ConnAv
—Maurice E (Irene M) trk driver Spfd h 57 ConnAv
—Robert W (Dorothy A) rem to Springfield
Tougas Ruth W priv sec 42 Phelon av h at Springfield
—Viola E r 280 Rogers av
Tourigny Joseph A Jr (Jean W) despatcher Spfd h 31 Morningside ter
Tourville Floyd J (Rose M) trucker h 49 Fairview av
—Floyd L (Janice R) trk driver 844 Union h 185 Sikes av
—James K mach op rUSA r 70 Hill
—Joseph C maintman ASCo r 42 Allen
—Joseph C (Frances J) rem to Hazardville Conn
—Lillian M Mrs h 70 Hill
—Ralph H (Elizabeth R) auto mech Spfd h 550 Amostown rd
—Stella wid Eugene r 550 Amostown rd
—Thomas F clk Spfd r 70 Hill
—William G in USNavy r 70 Hill
Tousignant Joseph F (Lorraine D) radio and TV repr 374 Park h 376 MassAv
Tower Cecil E (Lillian E) elev repr Spfd h 159 Brookline av
—Harold C (Germaine T) toolmkr Westfield h 80 Albert
—Walter E (Anna M) mgr Spfd h 36 Fabyan
Town & County Package Store Walter L Ciejek mgr 2011 Riverdale
—see West Springfield Town of
Towne Nancy C student r 26 Lancaster av
—Sandra M student r 26 Lancaster av
Townsend George R (Elizabeth S) v pres in charge of engineering Agawam h 24 Dorwin dr
—Hazel wid Ernest h 178 Lancaster av
Townsley George W r 52 Field
—Helen F wid Dean H insp Wallace Mfg Corp h 52 Field
Townson Raymond C (Rita R) test mech HSDiv h 14 Pease av
Tractor & Implement Sales Inc Albert E Olson pres George E Wiseman Jr clk 2025 Riverdale
Tracy Annie A wid Bernie J packer Spfd h 24 Ashley
—Bernie J died Aug 31 1957 age 66
—James A (Marion M) sls eng Spfd h 108 Pine
Tranghese Andrew R (Louise A) presser Chicopee h 80 Cross av
Trank John J (Deborah S) carp h 901 Amostown rd
Trask Richard W (Merle P) installer TelCo r 371 Amostown rd
—Robert M (Elizabeth W) clk USRCo h 164 Beverly Hills (upper)
Traska Joseph F (Nellie P) tirewkr USRCo h 43 Forris
Tratiak George (Christine P) bdg contr 628 Dewey h do
Trauschke Bernard L (Anabel L) inventory supv G&BMfgCo h 155 VanHorn
—Kenneth G (Winifred G) special delivery carrier Spfd h 117 Ashley
—Richard M in USNavy r 117 Ashley
—Virginia W clk Spfd r 117 Ashley
Travers John F (Eileen T) receiving clk 135 Memorial av r 152 Baldwin
Travis Jack R (Anne F) mgr 239 Memorial av r inq do
Trawick Emery E (Jeannette B) in USNavy h 28 Kelso av
Treat John F (Emma G) rem to Springfield
Tredo William P clk 26 Central h at Springfield
Trela Walter (Veronica) checker CFalls r 502 Morgan rd
Trench Irene E Mrs file clk 26 Central r 53 Clyde av
Tresnak Angelina M Mrs clk 23 Central h at Westfield
Tricinella Nicholas J Jr (Iris E) lab asst Spfd h 56 Norman
Trimboli Frank A (Rose) h 71 Bosworth
Triouleyre Maurice L (Louise M) tchr Spfd r 93 King's hwy
Tromblay Frederick h rear 164 Union
Trombley Glenn warehouseman Spfd r 146 Union
—M Leone wid Louis F binderywkr Spfd h 146 Union
Trombly Irving W (Geraldine E) sta eng Spfd h 67 Nelson
Trongoni Arleen E waitress 164 Union h 243 Elm
Trowbridge George W (Rose A) eng NYCRR h 48 Field
Trudeau Margaret tel opr TelCo r 318 Woodmont
Trudell Marvin (Mary Louise) buyer Spfd h 37 Sherwood av
Truden John G (Marion H) painter h 42 Hill
Trumbull Kenneth (Eleanor) office mgr 429 Memorial av h at Springfield
Trump Christopher G student r 30 Morton
—Frederick O (Wanda) chief eng Holyoke h 30 Morton
Truschelli Otto E (Estelle E) bus opr StRy h 162 Grandview av
Trustees for County Aid to Agriculture Albert H Fuller clk of trustees 1499 Memorial av
Trykas Robert W (Florence) mach opr USA h 1 High
Tryon Lloyd H (Mary C) (Tryon's Golden Eagle) 1798 Riverdale h at Springfield
—Mary C Mrs (Tryon's Golden Eagle) 1798 Riverdale h at Springfield
Tryon's Golden Eagle (Mrs Mary C and Lloyd H Tryon) antiques 1798 Riverdale
Tubbs Ronald (Helen) traffic rep 429 Memorial av h at Springfield
Tuber Edward (Florence H) packer E Longmeadow h 94 Fairview av
Tucker Adelbert L (Margaret E) cabinetmkr Spfd h 30 Chestnut
—Charles E (Josephine M) stock clk Westinghouse h 33 Kelso av
—Charlotte P student r 33 Kelso av
—Emma E wid Thomas h 151 Ashley
—Frank O (Silvana) trk driver Spfd h 953 Memorial av
—George E (Ruth E) mech Spfd r 137 Ashley
—Gertrude M finisher SPCo r 151 Ashley
—John B tchr 115 Southworth h at Westfield
—Lottie C wid George W h 137 Ashley
—Margaret E Mrs bkkpr 85 Elm r 30 Chestnut
—Mary wid William J died Dec 9 1957 age 76
—Merton M (Marie M) h 970 Elm
—Ruth B Mrs clk WECo r 137 Ashley
—Walter (Antoinette) process eng W Hartford Conn h 43 Belmont av
Tulip Frederick P (Anna) h 21 Churchill rd
—Kenneth F (Lillian C) receiving mgr 135 Memorial av r 21 Churchill rd
—Lillian C Mrs steno Spfd r 21 Churchill rd
Tummeg Ada wid Albert A r 15 Avondale av
Tunnington Allan P (Alice E) ins agt Westfield h 310 Dewey
Tuomey Rita E clk 26 Central h at Springfield
Tupaj Max (Lucille G) rem to Oxford
Tupikow George (Judith) mach Spfd h 51 Fairview av
Turcotte Armand (Dorothy) treas Turcotte Heating Inc 242 Laurel rd h at Fairview
—Francis H (Bertha M) heating contr Spfd pres Turcotte Heating Inc 242 Laurel rd h do

TURCOTTE
—Heating Inc Francis H Turcotte pres Armand Turcotte treas 242 Laurel rd
—Philip L (Phyllis M) analyst HSDiv h 22 Vincent dr
Turgeon Cecile D Mrs cashier Spfd r 58 Meadowbrook av
—Raymond A (Cecile D) slsman h 58 Meadowbrook av
Turner Delphine M Mrs h (6) 822 Main
—Elton R (Isabel M) trk driver Spfd h 69 Elmdale
—Hartwell A (Phyllis H) mach demonstrater HSDiv h 1119 Riverdale
—John C (Lillian M) bus opr StRy r 84 Althea
—Meredith R (Lorraine P) export promotional sls mgr Westfield h 263 Rogers av
—Oliver P h (4) 866 Main
—Robert E (Evelyn) trk driver G&BMfgCo h 14 Irving
Tuttle Crawford B (Elinore N) (Clutch and Friction Service) 235 Union h at Springfield
—Philip H mach opr Holyoke r 22 Vincent dr
Twardus Walenty L (Caroline V) h 227 Ashley av
Twitchell Donald F (Anna) in USAirForce r 70 Irving
Tyburski Eugene S (Sophie) section supv Union at Cold Spring av h at Palmer
—Martin J (Amelia M) mech 325 Memorial av h 83 Heywood av
—Stanley E (Madeline) Just Rite Auto Trim Co 1392 Memorial av h at Agawam
Typrowicz Alfred J (Elizabeth H) rugwkr Thompsonville Conn h 20 Laurel rd
Tyrkas Dorothy E wid Emanuel emp SPCo r 41 Day
—Emanuel W h 43 Second
—Leroy J (Mary F) carp Spfd h 43 Second
—Mary F Mrs clk Spfd r 43 Second

UHL EUGENE J (Edna M) paperwkr SPCo h 101 Garden
Unger Fred H (Genevieve G) asst supv WECo h 1029 Elm
—Genevieve G Mrs clk WECo r 1029 Elm
Union Cafe The (Ferdinand Zambelli) rest 893 Union
United Canvas Co (Alfred Rapisarda and William Mulcahy) 380 Westfield

UNITED STATES GOVERNMENT

Post Office West Springfield Richard J Specht Postmaster 74 Elm
Sub Stations—see Post Office Governmental Dept
Soil Conservation Service Herman V Goodell soil conservationist 1499 Memorial av

Unity Manufacturing Inc Walter Gadomski pres tools 47 Union
Universal Cutter Service Inc Stephen R Jamrog pres-treas grinding and sharpening 33 Norman
Urban Catherine wid Joseph W h 141 Chestnut
—Helen C packer Spfd r 141 Chestnut
—Stella C clk SPCo r 141 Chestnut
—Theodore W (Adelle S) clk PO h 83 Clarence
Urbinati Dominick L (Jennie N) mason h 107 Queen av
—Hugo M (Theresa L) carp Spfd h 106 Prince av
—Juliana (Rosalina C) cementwkr Spfd h 25 Burke av

VACCARO DANIEL A (Marion C) rem to Florida
Vadnais Leo carp h (4) 1140 Memorial av
—Raoul clk of corp Package Printing Co Inc 1702 Riverdale h at Chicopee
Vail Richard L acct 42 Phelon av h at Westfield
Vaillant Ernest L (Geneva) rem to Agawam
Valenti Frank (Helen) mgr 1363 Riverdale h at Springfield
—Joseph M (Valenti's Auto Supply) 338 Westfield h do
—Louis (Elizabeth W) laborer Springfield h 28 Norman
—Paul R (Emily M) mech Westfield h 177 Monastery av
Valenti's Auto Supply (Joseph M Valenti) 338 Westfield
Valentine Anthony R clk PTS h 122 Lancaster av
Valentino Albert F in USNavy r 149 New Bridge
—Antonio (Ruth M) clk CVMfgCo h 149 New Bridge
—Joseph (Jovena) assembler Spfd h rear 106 Bridge
—Stephen (Vincenza) mach opr Longmeadow h 98 Bridge
Vallee Joseph A (M Louise) mach Holyoke h 90 Labelle
—Pau J (Noreen P) printer 33 Westfield h 21 Clara
Valley Farms (Robert O Dupont) fruit 1492 Riverdale
—Machine Knife Co (John W Stewart Jr) grinding and sharpening 19 Wayside av
—Roofing Co (Joseph F LaValley) 1519 Elm
—Sales Company Inc Don L Atkinson pres James L Durfee v pres James E Durfee treas Charles F Durfee clk 33 L
Valliere Fabio B (Otella E) h 44 Field
—Otella E Mrs priv sec Spfd r 44 Field
—Robert E (Joan B) clk HSDiv h 410 Dewey
—Wilfred V (Agnes J) slsman Spfd h 19 Allen

RISK INSPECTIONS
CLAIM ADJUSTMENTS
NORTHEAST SERVICE CO.
THIRD NATIONAL BANK BUILDING
"Everything for the insurer"
PHONE RE 3-1271

Valorose Arthur M (Jeanne C) carp Westfield h 64 Queen av
—Jeanne C Mrs packer 91 Church r 64 Queen av
Vanasse George H (Olive T) plasticwkr MCCo h 101 Woodmont
—Hermine A wid Ovila P r 101 Woodmont
—Olive T Mrs policewoman WSPD r 101 Woodmont
VanCamp Roger E (Doris S) photographer WWLP h (2A) 1586 Memorial av
Vandal Robert M (Audrey O) draftsman Spfd h (1A) 35 Colony rd
VanDeene Albert W bookbinder and dir National Library Bindery Co 271 Park r 358 do
—Gerard B (Jacoba G H) treas W Springfield Realty Co pres-gen mgr National Library Bindery Co 271 Park h 358 do
Vandenburg Bessie L wid Gerard nurse 16 Southworth h do
VanDerLeeden Ellie Mrs tchr Agawam r 25 King's hwy
—Hans (Ellie) TV serviceman Spfd h 25 King's hwy
vanderZeyden Gustav (Maria A) auto mech Spfd h 94 Bostworth
Vandini Leland N (Ann F) pressman Spfd h 767 Amostown rd
—Louisa wid Angelo h 74 Sprague
VanDyk John H (Constance G) instruments repr Bradley Field h 83 VanHorn
Vanek Joseph L (Doris M) route slsman Spfd h 17 Southworth
VanGrinsven Martin W (Rita M) eng Holyoke h 280 Poplar av
VanHorn Social Club 185 Bridge
VanLent Agnes E wid Martin P r (2B) 1568 Memorial av
VanLoan Harold H (Marjorie T) stock counsel Spfd h 290 Rogers av
—Kenneth R (Mary R) mach Westover h 23 Jensen cir
—Mary A wid Stephen r 19 Bliss
VanMater Francis G (Florence) fuel oil Southwick h 584 Dewey
Vanotti Rita A clk 26 Central h at Springfield
—Romolo (Elizabeth R) pres Harris Steel Welding Co Inc 77 Windsor and (General Welding Co) h at Agawam
VanSyckel Kathryn E slswoman Spfd h 23 Morningside ter
VanVoorhis Fred S (Janice F) sls rep SPCo Front h at Southwick
VanWagner James M h 26 Lyman
VanWart Ann L Mrs priv sec Westfield r 63 Northwood av
—Kenneth J (Ann L) asst sls mgr BInc h 63 Northwood av
VanWickler Helen C Mrs sorter SPCo r 1215 Elm
VanWyck Walter H prod mgr 55 New Bridge h at Springfield
Varnum Lindzay C tchr 425 Piper rd r 19 Wilder ter
Varuzzo Peter P (Loretta A) trainman B&A h 22 Field
Vasa Louise A waitress Spfd h 110 New Bridge
—Vincent C (Florida) sprayer Spfd h 108 New Bridge
Vassar William G v prin 115 Southworth h at Springfield
Vatousiou Helen tchr 215 King's hwy h at Springfield
Vaughan Hugh F (Anna P) rem to Agawam
—Nellie M wid Hugh A r 22 Russell
Vaughn Daniel D Jr photo finisher Spfd r 89 Wistaria
—Robert S (Betty B) eng Holyoke h 81 Westwood dr
Vautrain George J (Helen C) pharmacist Westfield h 1245 Elm
—George J Jr in USNavy r 1245 Elm
Vear Julius fireman USA h 597 Main
Veideman John J r 53 Lathrop
—Marion R comptometer opr Westfield r 62 Hampden
Veighey Mary F Mrs h 22 Allen
Vekakis Michael N (Antoinnette) tool designer Spfd h 216 Vadnais cir
Velo Michael L (Catherine) toolmkr Westinghouse h 1560 Memorial av
Venable Paul C (Janice F) supt of air conditioning and refrigeration Spfd h 51 Dorwin dr
Veneroni John (Theresa A) welder G&BMfgCo h 47 Garden
—Luigi (Antoinette) emp GFBCo h 137 New Bridge
Vennert Joseph died Feb 18 1957 age 71
—Penninnah wid Joseph rem to Springfield
Ventresca John (Norma) cement finisher Spfd h (1A) 1618 Memorial av
Ventulett Adolph A (Gertrude E) carp h 203 Hillcrest av
Veranini Cesvia wid Louis h 99 Bosworth
—Vincent shipper HSDiv r 99 Bosworth
Veratti Alfred (Mildred B) mach opr E Longmeadow h 25 Avondale av
Vercelli Alphonse (Mary) h 61 Union
—Jordan G (Shirley H) cutter grinder G&BMfgCo h 33 Oak
Verdi Club 76 Chapin
Verespy Albert J (Bertha M) firefighter WSFD h 28 Sheridan av
Verge Carleton E (Nina) emp MCCo h 81 Fairview av
—Edward C (Marie I) fireman B&A h 32 Chapin
Verheyen Victoria wid Peter J died Nov 7 1957 age 81
Vermes Harold J S (Barbara J) acct emp 11 Ludington ct h 37 Nelson
Verney Mary V wid Nicholas r 1707 Riverdale
Versailles Patricia I student r 29 Bacon av
—Rudolph C metalizer Florence r 29 Bacon av
Versiglioni Marina A wid Duilo matron 7 Upper Church r 46 Irving
Vetal Alice wid Clifford r 550 Amostown rd
Veto Edward R (Pauline H) mach Agawam h 326 MassAv
Vezina Albert A (Norma E) rem to Springfield
—Henry A (Louise A) contr Spfd h 63 Ashley
—Mary clk Spfd r 85 Poplar av
—Melaine M h 85 Poplar av
—Nellie H clk Spfd r 85 Poplar av
Viamari Joseph P mgr 2060 Riverside r do
Viamari's Half Way House (Raymond W Broderick) rest 2060 Riverdale
Vick Earl (Eileen M) slsman Holyoke h 64 Robinson rd
Vickery Roger B (Frances M) sls rep Spfd h 391 Rogers av
Vidoli Edward A (Rosemarie) mach opr HSDiv h 50 Colony rd
Viececli Aldo C (Mildred E) bricklayer h 9 Pease av
—Anna T r 256 Norman
—Mary wid Louis A h 256 Norman
Vieceili Antonio (Rose C) mach Spfd h 42 Merrick
Viedeman Robert student r 53 Lathrop
Viets Hattie E wid Burdette W h 118 VanHorn
Vigliano Mario (Lillian) sls mgr Spfd h 193 Morton
Vincelette Mederice M wid Thomas r 42 Bliss
Vincens Earl T r 24 Globe
—Mary A wid George E h 11 Globe
Vincensi Celeste V clk USRCo h 33 Elmdale
Vincent Eugene M (Stella L) pressman Boston h 46 Armstrong
—Maurice N (Mary J) rem to CFalls
—William G (Geraldine H) chemist SPCo Front h at Springfield
Vincent's Steak House Inc Vincent A Lanzarotto pres Robert O Dupont sec-treas rest 1506-1508 Riverdale
Vining Paul M (Sally C) v pres Spfd wh 12 Churchill rd
Visconti James J (Kathryn M) physician 680 Westfield h do
Vitali Anna V Mrs sewer Chicopee r 169 ConnAv
—Kenneth F student r 169 ConnAv
—Rocco (Anna V) constrwkr h 169 ConnAv
Vitalli James A slsman Spfd r 1246 Memorial av
Vitro Vito F (Theresa A) engineering aide P&WADiv h 63 Worcester
Vlasak James A (Elizabeth L) clk Spfd PO and acct 20 James av h do
—Mary E wid Emil J h 29 Armstrong
Voellinger Rose wid Fred r 227 Cold Spring av
Vogel Carl G TV repr emp 999 Westfield r 22 Sibley av
—Edward F (Irene H) policeman WSPD h 465 Prospect av
—John E (Elizabeth) toolwkr Westfield h 58 Sibley av
—Philip F (Matilda J) mech Spfd h 22 Sibley av
—Philip F Jr (Barbara) rem to Easthampton
Voigt Gerardus (Anna M) TV serviceman 23 Westfield h 244 Elm
Voislow Joseph (Mary) emp SPCo Front h at Agawam
Volanakis George P (Malamo) h 179 Boulevard
—John mgr 437 Riverdale r do
—John C r 179 Boulevard
—Mary office sec 437 Riverdale r 179 Boulevard
—Peter G (Freda) sls mgr SPCo h 29 Pilgrim rd
Volkmer Alfred H (Rose E) h 152 Laurel rd
—Lawrence A (Rita C) display mgr Spfd h 62 Oakland
Volz Louise M wid Henry A h 7 Ludington ct
VonEberstien Eleanor forewoman Spfd h 227 Cold Spring av
vonHone Dorothy M Mrs clk Town Treas Office (5) 126 Park r 40 Field
—H Frederick (Dorothy M) grinder PM&GCo h 40 Field
Vorias Mary A cost clk WECo h 34 Second
Vosburgh Arthur J (Anna M) h 101 Sibley av
—Harold J (Madeleine M) printer Spfd h 1010 Main
—Harry D distributor Spfd r 101 Sibley av
Vose Robert W (Virginia) consulting eng Agawam and 1528 Piper rd h do
Votava Francis B (Stephanie) shipping clk Westfield h 47 Irving
Voudrin Napoleon (Kathryn) trk driver Spfd h 995 Main
—Robert D clk Spfd r 995 Main
Voyik Edward F (Arlene E) clk Spfd h 32 Maple
—Harry J grocer 68 Bridge r 306 Vadnais cir
—Nancy E student r 1532 Westfield
—Pauline S Mrs slswoman r 1532 Westfield
—William D (Pauline S) clk Lowell h 1532 Westfield
Vuilleumier Pierre D Rev (Marion R) pastor First Congregational Church h 26 Lathrop
Vutech Vernon F (Carol J) eng HSDiv h (2A) 27 Colony rd
Vyskocil Francis J coil winder WECo r 69 Sprague
—Mary E wid Frank mach opr Spfd h 69 Sprague

WACE Radio Station
Ralph J Robinson gen mgr 730 on everybodys dial Tri-City Radio in Springfield Chicopee Holyoke serving 1,000,000 New Englanders music news NY Yankees 326 Chicopee St Chicopee tel LY 4-6654—See top edge

WSPR Radio Transmitting Station Valentino Partyka chief eng ft Palmer
Wabnitz Loren R (June R) sls mgr Baltimore Md h 410 Elm
Wachlin Dorothy L wid Albert B h 31 Ely av
Wadas William M (Jeanne) area supv G&BMfgCo Union at Cold Spring av h at Bondsville
Wade Edward J (Mady A) h 160 River
Wadhams Francis M (Anita H) rem to Long Island NY
Wagner Charles S (Louise M) slsman Spfd h 54 Hill
—Edmund S (Kathleen) tirewkr USRCo h 225 Monastery av
—Francis W (Carmella M) letter carrier h 76 Greystone av
—James E (Loretta L) deputy chief WSFD h 104 Riverdale
—John F lwyr 49 Elm r inq do
—John F Mrs (Margaret T) died Nov 26 1957 age 33
—Joseph W (Rose B) v pres-sls mgr Spfd h 65 Robinson rd
—Kathleen Mrs nurse 225 Monastery av r do
—Lawrence J (Alma G) clk MDFCo h 105 Garden
—Martin C (Alice A) slsman Chicopee h 38 Beverly Hills (upper)
Wagon Wheel Motel (Lionel R Cote) tourists cabins 1557 Riverdale
Wait Donald M (Lucy A) lineman WUTelCo h 42 Oleander
—Dorothy M billing clk G&BMfgCo r 42 Oleander
Waite Alan C eng HSDiv r 55 Plateau cir
—David R (Barbara A) insp HSDiv h 175 Birch Park cir
—Janet E nurse Spfd r 55 Plateau cir
—Joseph H (Doris C) foreman Holyoke h 55 Plateau cir
—Robert A (Genevieve C) h 1036 Elm
Wakan John r 903 Main
Wakefield James H (Vivian B) staff supv Westinghouse and tourists 1087 Riverdale h do
Wakem Florence J wid Paul S rem to Springfield
Walat Alice Mrs clk TelCo r 111 Pine
Walczak Shirley tchr 1967 Westfield h at Holyoke
Waldo Donna M clk 26 Central h at Springfield
Walker Annabelle housewkr h 51 Bridge
—Cleveland h 33 W School
—Corinne r 75 New Bridge
—Donald F (Dorothy M) supv field training Spfd h 5 Robinson rd
—Douglas W (Catherine E) teller WSpfd Branch of Westfield 206 Park h 140 Birch Park cir
—Edward (Tessie M) constrwkr h 22 Willard av
—Edwin M Jr (Helene M) emp prod dept AmBCorp h 262 Amostown rd
—Elizabeth T cutter Spfd h 38 Potomac
—Evertt J (Marie) insp Spfd h 30 Fairview av
—Florence E member of board Welfare Dept (23) 126 Park h 32 Fairview av
—Harold B (Mary E) assembler Westinghouse h 224 Park
—J Gerard (Edith M) photo composer Spfd h 155 Wolcott av
—Lucy Mrs r 42 Prospect av
—Pearl I wid Walter C h 154 Bosworth
—Raymond H (Thelma F) clk G&BMfgCo h 59 VanHorn
—William O r 32 Fairview av
Walkup Walter H (Kathryn H) modelmkr Westinghouse h 14 Hillside av
Wall George L (Doris M) buyer Chicopee h 64 S Boulevard
Wallace Laurence (Anne F) treas Eastern States Exposition 1305 Memorial av h at Springfield
—Theodor G (Dorothy) treas Adams & Ruxton Construction Co 600 Union h at Agawam
Wallans Samuel (Helen M) (Sam Wallans Co) (5) 68 Westfield h at Hartford Conn
Wallans' Sam Co (Samuel Wallans) mfrs rep (5) 68 Westfield
Wallis Ethel L G tchr 115 Southworth h at Westfield
Walrath Edgar K researchwkr 26 Central h at Granville
Walsh Annie T wid Edward F h 43 Piper rd

Walsh Daniel M Jr
(Mary M) all forms of insurance contract fidelity and surety bonds (723) 1387 Main Spfd tel RE 4-4526—See top lines

—Earl J mach opr Westinghouse r 147 Chestnut
—Edmund A (Geneva P) supv TelCo h 58 Sagamore rd

BRADFORD W. LEETE - Complete Insurance Service
ROOM 320, 293 BRIDGE STREET
TELEPHONE REPUBLIC 3-0050

TELEPHONE RE 3-5174
SPRINGFIELD
G-W
GRAHAM-WALLENGREN FUNERAL HOME
619 STATE STREET
SPRINGFIELD

WALSH
—Edmund A Jr clk 135 Memorial av r 58 Sagamore rd
—Frances M Mrs office supt Chicopee r 205 Monastery av
—Howard W (Barbara J) clk PO 74 Elm h at Agawam
—Irene C wid Michael r 758 Westfield
—James E (Catherine D) h 114 Beverly Hills (upper)
—James J (Joy T) chemicalwkr Spfd h 44 Sprague
—John F letter carirer 74 Elm h at Holyoke
—John J (Ida C) mason h 145 New Bridge
—Margaret T wid John h 147 Chestnut
—Michael J (Evelyqn A) field rep Third Nat Bank & Trust Co 85 Elm h at Springfield
—Nellie r 42 Prospect av
—Orize E Mrs assembler WECo h 71 Fairview av
—Sylvester F (Alice M) telegrapher WUTelCo h 40 Fairview av
—Thomas J foreman 42 Phelon av h at Springfield
—Walter J (Frances M) bricklayer h 205 Monastery av
Walski Alice E waitress 25 Park av h 58 Elmdale
Walters Charles B (Violet P) foreman WECo h 48 Worthy av
—Violet P Mrs office sec Spfd r 48 Worthy av
Walton Harold A (Mabel G) eng B&A h 69 Lathrop
Walz Eugene H (Margaret P) eng HSDiv h 60 Mercury ct
—John G (Jeannette T) design eng Westinghouse h 78 Rogers av
—Margaret P Mrs tchr 201 Park av r 60 Mercury ct
—Rodney in USAirForce r 1193 Elm
—Wanda H wid Adolph L dept mgr h 1193 Elm
Walzer Gilbert Rev r Monastery av
Wands David K Jr (Shirley C) meterreader Spfd h 44 Hanover
Waneiwski William h 83 Heywood av
Ward Florence M wid Robert A h 20 Nelson
—Frances M wid Frederick H h 71 Garden
—Frederick E (Zena M) rem to Boston
—Hal T (Dolores E) in USAirForce h 1164 Memorial av
—Herbert E slsman MBCo h 7 Ludington ct
—Peter H (Jean A) mgr Holyoke h 82 Mercury ct
—Ruel E head feed research dept 26 Central h at Longmeadow
Warden Frederic A (Nancy S) mgr Palmer h 104 Hampden
Warga Dorothy A priv sec SPCo Front h at Westfield
Warick Mildred E Mrs cafeteriawkr 26 Central h at Westfield
Wark Robert G (Alice C) h 52 Grove
Warner Charles D Jr (Suzanne S) slsman Spfd h 128 Hampden
—Donald C (Hazel M) photographer Spfd h 568 Rogers av
—Donald C Jr in USNavy r 568 Rogers av
—Edith F wid Harold M lunch supv 201 Park av h 376 Main
—Eleanor M waitress Spfd r 376 Main
—Elsie M wid Stephen r 588 Rogers av
—Ernest A (Marion S) asst treas Gilbert & Barker Mfg Co Union at Cold Spring av h at Suffield Conn
—Frederick B Jr photographer emp 26 Central h at Westfield
—Harold E mech eng Spfd h 33 Garden
—Melvin G (Stephania J) slsman h 128 Althea
—Raymond W r 53 Hill
—Raymond W h (9) 1139 Westfield
—Remington H (Enanttha L) treas-clk of corp Wico Electric Co 42 Phelon av h at Springfield
—Robert C (Patricia) route slsman Agawam r 68 Irving
—Thomas E (Ruth L) mach 953 Union r 116 Morton
Warren Carol clk Spfd h 18 Elmdale
—Charles B (Elizabeth R) research chemist 42 Phelon av h at Westfield
—Dorothy Mrs executive sec 1305 Memorial av h at Agawam
—Duncan (Elizabeth) rem to Georgia
—Ethel J wid Leon J r 1052 Elm
—Everett H (Janet T) despatcher Spfd h 88 Ashley
—Frank S maintman NHRR r 90 Pierce
—Frank S (Doris M) insp NHRR h 703 Westfield
—Grant E (Beverly J) collector WMassElecCo h 90 Pierce
—John (Rita) platform mgr 429 Memorial av h at Springfield
—Leon A (Grace E) sub foreman MDFCo h 1052 Elm
—P Allie (Mildred A) draftsman B&M h 89 Worcester
Warriner Robert P (Winifred M) dept mgr Spfd h 144 Ohio av
Warwick Martin J (Rose O) gen supt Holyoke h 10 Laurel rd
Washburn Annie A wid Howard E h 42 Bliss
Washington Evelyn wid George clk Spfd h 69 New Bridge
—George J (Mary E) supv USRCo h (1B) 1540 Memorial av
Washko Walter W (Jeanne F) agronomist 26 Central h 150 Meadowbrook av
Waskiewicz Frederick P (Celia A) fork lift opr Associated Transport Inc h 374 Dewey
Waterman Edward R (Dorothy I) mach Spfd h 87 Church
—James F (Lillian D) woodwkr 28 Van Horn h do
Waters Claire L Mrs clk 26 Central h at Springfield
—Frank T tchr 425 Piper rd h at Orange
—James J (Evelyn G) editor Spfd h 72 Beverly Hills (upper)
—Mabel E assembler Westinghouse r 213 Piper rd
—Wilbur L (Flora B) condr B&A h 213 Piper rd
—Wilbur W (Alice A) emp NYCRR r 94 Southworth
Watkins Edith R wid Edward L hostess 25 Park h 62 Lewis av
Watson George E (Ruth H) asst mgr Spfd h 251 Vadnais cir
—Irving W emp town r 469 Westfield
—James H (Freda M) pump mech 87 Albany h 77 Belknap av
—Mabel A student r 77 Belknap av
—Melvin J (Doris G) bus opr Spfd h 81 New Bridge
—William M (Henriette G) gen chairman NHRR h 28 Roseland av
Watts Joseph F clk Spfd r 37 Hillside av
Waversak Andrew T (Anne H) compositor emp Spfd Daily News h 20 Moseley av
Wawrukiewicz John W elec's helper Westfield r 39 Exeter
Wayside Restaurant 1363 Riverdale
Weafer Annie J wid Dominic M r 39 Larone av
Weake Edward H r 41 Nelson cir
—John R (Jo-Anne S) supervising field eng WMassElecCo h 286 Lancaster av
Weaver Gladys Mrs h 18 William
—John A A (Kathleen M) elec appliance repr Spfd h 35 Woodward rd
—John C (Ruth M) in USNavy h 51 Banks av
Webb Chester C (Josephine B) foreman USEnvCo h 59 Bacon av
—Chester C Jr (Claire M) diecutter USEnvCo h 762 Morgan rd
—Harry (Arlene V) h 128 Adrian av
—Josephine B Mrs clk USEnvCo r 59 Bacon av
Webber Alexander mach opr Wallace Mfg Corp r 185 New Bridge
—Charles A (Margaret G) mgr Northampton h 115 Hale
—H Bennett (Helen) mgr 127 Park h at Longmeadow
—Ralph H emp MCCo r 185 New Bridge
Weber Edwin F (Rena M) pres West Springfield Record Inc 516 Main h 59 Beauview ter
—Richard F student r 59 Beauview ter
Webster Francis R (Blanche H) toolmkr AmBCorp h 76 Van Horn
—Frank in USNavy r 1675 Riverdale
—Leon N (Ruth L) assessor Board of Assessors 126 Park and real est Spfd h 74 Talcott av
—Robert K (Ruth I) elec MFCo and 1675 Riverdale h do
Weckerle Arthur C (Esther) special policeman WSPD h 30 Colony rd
—Lucius J (Ruth E) janitor Spfd h 76 Russell
—William r 38 Riverdale
Wegrzyniak Andrew (Wanda) mach G&BMfgCo h 7 Hillcrest av
Weidhaas Ann Mrs (Log Cabin Real Estate) 997 Elm r do
—Frank (Ann) loom builder Easthampton h 997 Elm
—Joanne B clk 26 Central h at Easthampton
—Thomas W (Marie A) mgr Spfd h 111 Whitney av
Weinberg Herbert W (Constance L) eng HSDiv h (1A) 15 Colony rd
Weindel Robert L (Vera L) with Eastern States Farmers Exchange 26 Central h 83 Sibley av
Weineck Paul G (Grace P) sls rep Cleveland Ohio h 217 Rogers av
Weiner Charles (Iris) pres-treas West Side Shade & Blind Co Inc 11 Central h at Springfield
Weissert Emil W (Marie E) foreman Agawam h 115 Tatham Hill rd
Weisshaupt William (Frieda) toolmkr Westfield h 57 Morton
Welch Frank P (Grace L) assembler Westinghouse h 12 Angeline
—Fred L (Alfreda C) mach opr MDFCo h 12 Hewitt
—James C contr 75 Labelle r do
—John E (Sarah L) eng Spfd h 107 Beverly Hills (lower)
—Mary wid Peter r 581 Union
—Robert H (Dorothy B) custodian 425 Piper rd h 20 Exeter
—Robert J student r 75 Labelle
—Robert T (Elizabeth M) clk PTS h 75 Labelle
—William D (Marjorie M) mech Spfd h 268 Highland av
Welker Anton (Caroline) sampler Spfd h 463 Elm
—Carl H student r 463 Elm
—Edward P (Joyce) teller 85 Elm h 445 Brush Hill av
—Otto F student r 463 Elm
Weller Harry A (Mary A) slsman Spfd h 7 Globe
Wellman Edward W (Mary A) stock chaser G&BMfgCo h 71 Birch Park cir
Wells Carlton E cutter Spfd h 496 Main
—Doris M mach opr Will r 496 Main
—Herbert N (Stella A) mach opr MDFCo h 39 Worcester
—Jeremiah M (Josephine L) r 496 Main
—John S (Jeanne) v pres Peaslee Wells Inc 1285 Riverdale h at Enfield Conn
—Kenneth K (Estella) supv G&BMfgCo Union at Cold Spring av h at Longmeadow
—Nelson H (Gertrude A) h 79 Worcester
—Robert R (JoAnn) mach opr HSDiv h 52 Lowell
—Ronald H (Evelyn L) clk HSDiv h 169 Nelson
—Russell G (Rose V) supv 104 Bridge h 19 Orchardview
Wellspeak Claire Y Mrs clk G&BMfgCo r 1282 Westfield
—Laura M wid John J h 19 Elm cir
—Raymond M (Claire Y) insp G&BMfgCo h 1282 Westfield
Wender Chester P constrwkr r 21 Chester
—Piotr h 21 Chester
—Stanley P (Helen P) greenskpr h 233 Monastery av
Wendler John G (Dorothy B) mgr Spfd h 55 Westwood dr
Wenger Frank (Alice M) h 64 Fox
Wenski Frank E clk NY r 302 Birnie av
—John h 302 Birnie av
Wenzel Henry J (Anita M) coml service mgr 2005 Riverdale h at Holyoke
Werdmann Catherine M wid Albert r 148 Craiwell av
Wescott Daniel E r 1366 Elm
—Henry W (Florence I) mech WECo and (Harley-Davidson Motorcycle Sales Co) 1366 Elm h do
Wesling Paul L (Theresa A) mgr Agawam h 442 Cold Spring av
Wespiser Charles A (Rose C) trk driver Spfd h 169 Heywood av
—Theresa C wid Celestin h 169 Heywood av
Wessalo Emil E (Nancy) in USAirForce h 62 Mercury
West Albert H (Alice M) area supv G&BMfgCo h 151 Woodmont
—Charles A laundry rear 302 Main h do
—Joellen student r 21 Beverly Hills (lower)
—Joseph K (Rose E) chemical eng Chicopee h 21 Beverly Hills (lower)
—Patricia A clk Spfd r 151 Woodmont
—Philip student r 21 Beverly Hills (lower)
—Side Auto Body & Radiator Works (Alexander Gulel) 8 Mulberry
—Side Car Wash Inc Edward P Feldman pres Paul E Feldman treas-mgr 888 Main
—Side Cleaning & Dyeing Co (Mrs Jennie Cicotte) 62 Westfield
—Side Refrigeration (Albert F DiStefano) 374 Hillcrest av
—Side Shade & Blind Co Inc Charles Weiner pres-treas 11 Central
—Side Taxi Co (Paul R Mason) 50 Elm
—Side Terminal Co The Walter E Lovelace pres-treas Warren E Lovelace mgr 3 Bramble av
—Springfield Alleys (Steven P Mozden) bowling 199 Elm
—Springfield Appliances Inc Gerald F Messer pres-treas 454 Main
—Springfield Auto Parts Inc John Creanza pres George A Sheehan treas 945-947 Main

WEST SPRINGFIELD BRANCH WESTFIELD SAVINGS BANK
Harris J Bond mgr a mutual savings bank established in 1853 206 Park tel RE 9-2555 main office 100 Elm Westfield tel LO 2-9615—See p 65

WEST SPRINGFIELD CHAMBER OF COMMERCE
Carl G Linberg sec "The Friendly Community at the Foothills of the Berkshires" 171 Morton PO Box 25 tels RE 7-6437 RE 6-4787

—Springfield Cleaners & Dyers (Stephen Paglos) 1025 Westfield
—Springfield Community Branch Young Men's Christian Association Oscar I Bergstrom executive dir 7 Upper Church

WEST SPRINGFIELD CO-OPERATIVE BANK
RICHARD M ROBINSON pres
HENRY W EGAN v pres
EARLE C HARVEY treas
MURIEL P SEARS asst treas
37 ELM TEL RE 6-2780
—See p 1035

—Springfield Gardens apts 2 Colony rd
—Springfield Grange 83 Garden
—Springfield Hardware (Arthur W Greene) 683 Westfield
—Springfield Housing Authority Mildred D Kehoe executive dir (28) Town Hall

Phone
DEVENS REALTY CO.
31 ELM STREET TEL. RE 9-1513
FOR A HOME OR MORTGAGE LOAN
Member MLS

HOME BUILDERS
COMMERCIAL WORK
ROBERT E. SULLIVAN, INC.
217 Newton Road Tel. RE 3-9142
Yerrall & Yerrall, Agents
44 Vernon Street
Tel. RE 2-9714

—Springfield Motel John Volanakis mgr tourists 437 Riverdale
—Springfield Motors (Joseph C Petitto) used cars 230 Memorial av
—Springfield Neighborhood House Katherine V Long executive sec 647 Main

WEST SPRINGFIELD OFFICE OF THE THIRD NATIONAL BANK AND TRUST CO OF SPRINGFIELD
(Officers)
BENJAMIN H WOOD v pres-mgr
LOUIS T BEAUCHAMP v pres
RICHARD H DROHAN asst cashier
KENNETH H KEYES asst cashier
DUDLEY P RAMSDELL asst cashier
"THE FRIENDLY BANK"
85 ELM
—See insert opp Name Alphabetical Directory and p 61

—Springfield Plumbing Supply (Alfonso DelNegro) 130 Norman
—Springfield Realty Co Robert R Emerson pres Mrs Evelyn Rafferty clk Gerard B VanDeene treas 271 Park
—Springfield Record weekly newspaper 516 Main
—Springfield Record Inc Edwin F Weber pres George H Coburn treas Ray Winans sec-asst treas publishers 516 Main

WEST SPRINGFIELD TOWN OF
Assessors' Office Town Hall (9) 126 Park
Board of Health Edward E Williams agt (20) Town Hall
Board of Public Welfare (23) Town Hall
Board of Registrars Town Hall
Board of Selectmen (3) Town Hall
Board of Water Commissioners Town Hall (22) 126 Park
Building Inspector Raymond N DiStefano (24) Town Hall
Civil Defense (27) Town Hall
Corson Alice E Playground 339 Main
Dept of Parks and Recreation Baldwin B Lee dir (29) Town Hall
Electrical Inspector (24) Town Hall
Engineering Department Wallace W Wyman town eng 136 Park
Fire Department—
  Headquarters—Frederick H Sibley chief 21 W School
  Fire Station 1338 Westfield
  Fire Station No 3 61 Morgan rd
  Combination Pump No 1 21 W School
  Combination Pump No 3 1338 Westfield
  Ladder Co No 1 21 W School
  Ladder Co No 2 1338 Westfield
  Triple Combo Pumper 45 Morgan rd
Highway Dept (7) Town Hall
Planning Board (26) Town Hall
Police Dept Town Hall 136 Park
Public Library 200 Park
School Department—
  Office Supt of Schools Stanley W Wright supt (14) Town Hall
  High School 425 Piper rd
  Junior High School 115 Southworth
  John Ashley School 80 Massasoit av
  King's Highway School 215 King's hwy
  Main Street School 767 Main
  Memorial School 201 Norman
  Mittineague School 2 Second
  New Tatham School 59 Laurel rd
  Park Avenue School 201 Park av
  Tatham School 1967 Westfield
  William A Cowing School 160 Park
Sealer of Weights and Measures Carl A Jacobson sealer 61 Morgan rd
Superintendent of Streets office (7) Town Hall
Town Accountant's Office V Paul Keith town acct (11) Town Hall
Town Clerk's Office (4) Town Hall
Town Collector's Office Thomas C Fitzgerald town collector (1) Town Hall
Town Hall 126 Park
Treasurer's Office George W Hutchinson treas (5) 126 Park
Tree Warden Seth H Swift warden 61 Morgan rd
Veterans' Playground 211 King's hwy
Veterans' Service Dept Walter J Cogans agt (28) Town Hall
Water Department—
  Harry R Babb registrar (22) Town Hall
  Bridge Street Pumping Station ft Bridge
  Warren Street Pumping Station 150 Riverdale
Welfare Dept Charles H Palmer agt (23) Town Hall
West Springfield Woodworking Co Inc Mrs Agnes E Danielson pres Gustav Danielson treas 120 Bosworth

—Walter I (Mary Jane) h 1676 Westfield
—Walter I Jr student r 1676 Westfield
Westcott Arthur W (Beverly M) trk driver 844 Union h 38 New Bridge
Westergren William H Jr (Genevieve P) dept supv G&BMfgCo Union at Cold Spring av h at Springfield
Western Beef Market (Harold Lawler) 553 Main
—Bronze Co (Anthony A Zepko) founders 54 Western av
—Mass Discounts Inc Robert Smith mgr furniture 1781 Riverdale

WESTFIELD SAVINGS BANK
West Springfield Branch Harris J Bond a mutual savings bank established in 1853 206 Park tel RE 9-2555 main office 100 Elm Westfield tel LO 2-9615—See p 65

—Street Apts 1139 Westfield
Westling Arvid M (Mary E) eng Holyoke h 29 Warren
Westmass Co The (Charles B and Albert D Szczepanek) woodwkrs rear 412 Main
Westside Market (Steven M Katsoulis) grocers 690 Main
Wetherbee Julia A wid Eugene A packer Spfd h 6 West
Wetycha Andrew r 46 Smyrna
Wetzel Perry H (Lois C) purchasing agt 26 Central h 327 Dewey
Whalen Henry T (Marie J) h 36 Maple ter
—John P expediter WECo r 68 Southworth
—Thomas M (Hazel M) chiropodist 116 Elm h 49 Exeter
Whalley Minnie E Mrs h 40 Lowell
Wheeler Arthur E (Gladys D) mach opr Spfd h 59 Norman
—Barbara C clk 135 Memorial av r 6 Plateau av
—Donald J (Elsie) carp Spfd h 61 Norman
—Edwin J (Shirley J) dept mgr 26 Central h 44 Nelson
—Elna F Mrs tel opr TelCo r 57 Ridgeview rd
—Francis J (Antoinette M) insp NYCRR h 185 Windsor
—Francis P emp town r 31 Morningside ter
—Franklin J (Marion C) eng Chicopee h 6 Plateau av
—George K (Dorothy B) dir Spfd h 52 Beverly Hills (upper)
—Harry N (Shirley) clk Spfd h 109 Ashley
—Hazen clk G&BMfgCo h 12 Ludington ct
—James J (Elna F) hoisting eng town h 57 Ridgeview rd
—LeRoy R (Josephine M) slsman Spfd h 490 Cold Spring av
—Leslie W (Albena) mech eng G&BMfgCo h 13 Maple Heights
—Mabel I Mrs office mgr Valley Sales Co Inc h 41 Brookline av
—Neil S (Grace N) clk WMassElecCo h 27 Russell
—Robert L in USAirForce r 490 Cold Spring av
Whelan Louise B wid Robert B clk Spfd h 362 MassAv
—Robert student r 362 MassAv
Whitaker Alfred C (Dorothy P) slsman Spfd h 604 Elm
—Beulah L clk-typist 42 Phelon av h at Huntington
—Harold E (Vera C) fitter CFalls h rear 22 Eldridge av
—Harold W (Elizabeth L) elec Spfd h 711 Morgan rd
—Ira A (Grace A) sta eng SCo h 22 Eldridge av
—Walter J (Joan M) purchasing clk Holyoke h 919 Elm
Whitbeck Peter student r 32 Alderbrook la
—Wesley A (Isabel D) printer Spfd h 32 Alderbrook la
Whitcomb Howard C Jr (Audree S) bank examiner Hartford Conn h 471 Cold Spring av
White Alice W wid Clarence F r 125 Ohio av
—Arlene F dental asst Spfd r 50 Roanoke av
—Arthur died Mar 16 1957 age 63
—Arthur G (Alice P) h 47 Lathrop
—Arthur J (Kathleen L) yard condr NYCRR h 63 Nelson cir
—Arthur J (Marion R) rem to California
—Arthur M (Margaret E) trk driver Spfd h 198 Heywood av
—Arthur R in USArmy r 117 Harwich rd
—Arthur R (Doris B) foreman MCCo h 117 Harwich rd
—Charles N (Gladys C) sls tech Waltham h 67 Talcott av
—Doris B Mrs clk 206 Park r 117 Harwich rd
—Emma Mrs housekpr r 6 Beverly Hills (upper)
—Ernest E (Helen E) eng Westfield h 261 King's hwy
—Frederick W (Joan A) mach HSDiv h (1A) 76 Colony rd
—Gardner W (Nina M) acct Spfd h 215 Laurel rd
—Harold (Katherine P) v pres Spfd h 854 Riverdale
—Harold N (Helen E) gas insp SGLCo h 83 Upper Church
—Harold N Jr (Evelyn E) cable splicer TelCo h 27 Hillside av
—Helen E Mrs clk Agawam r 83 Upper Church
—Hut (Edward J Barkett) rest 280 Memorial av

—James G Jr (Lillian M) receiving clk Elmwood Conn h 64 Hanover
—Kenneth R installer TelCo r 60 Roanoke av
—Kenneth W (Grace M) painter h 50 Roanoke av
—Laura E wid Robert D h 61 Harwich rd
—Lena M wid Arthur h 669 Union
—Lilliam M Mrs cashier Spfd r 64 Hanover
—Norman T (Claire M) clk Westover h 28 Monastery av
—Percy A (Marion L) slsman 135 Memorial av h 28 Mosher
—Raymond B (Eunice R) adv mgr G&BMfgCo Union at Cold Spring av h at Agawam
—Ruth Mrs clk Spfd h 440 Cold Spring av
—Ruth W Mrs tchr 425 Piper rd h 60 Mercury ct
Whitehead Arthur F (Carmella A) papermkr SPCo h 137 Lancaster av
—Ernest B (Marion) mach WECo h 216 Wolcott av
—Marvin E (Ruby) in USAirForce h 70 Maple ter
—Ruby L wid Alfred H h 32 Riverdale
Whitehouse Sidney (Annie L) h 74 Field
Whithill William (Madonna R) treas Holyoke h 236 Ohio av
Whiting Lawrence (Wilmina M) foreman 42 Phelon av h at Springfield
Whitman William T (Dorothy E) insp E Hartford Conn h 15 Worthen
Whitmore Clinton H h 63 Druids la
Whitney Carla R student r 94 Boulevard
—Carlton M (Evelyn C) (Whitney Name Plate Co) 94 Boulevard h 94 Boulevard
—Clifford W printer Spfd r 59 Lathrop
—Garwood I student r 50 Eldridge av
—Ira E (Ida J) chief elec WECo h 384 Amostown rd
—Irving J (Constance M) setupman Chicopee h 50 Eldridge av
—June M clk 26 Central h at Springfield
—Lawrence (Audrey) rem to Springfield
—Mary R wid Clifford L h 59 Lathorp
—Name Plate Co (Carlton M Whitney) engraving 94 Boulevard
—Rosealba M wid Frank J h 43 Roanoke av
Whittemore Chester E (Meta L) h 19 Prince av
Wholean George R (Genevieve N) h 49 Beauview ter
Wholley Bernice L wid Donald E h 2039 Westfield
Whyte A James (Helene G) metal stamping Spfd h 454 Rogers av

WICO ELECTRIC COMPANY
A division of Globe-Union Inc Harold M Sauers pres Allen L Brownlee v pres Remington H Warner treas-clk of corp mfrs of high tension magnetos 42 Phelon av tel RE 7-0226

Wiegand Curt E (Ellen F) assembler HSDiv h (1B) 58 Colony rd
Wielgus Matthew (Mary D) firefighter WSFD r 23 Queen av
Wiesel Henrietta L clk 26 Central h at Springfield
Wieshofer Doris E clk SPCo Front h at Springfield
Wiest William F (Edna D) supv TelCo h 15 Penrose
Wiggins Eli C (Ann L) public relations co-ordinator 26 Central h 108 Rogers av
Wigham Frances L Mrs nurse 14 Brightwater r do
—W Paul (Frances L) serviceman Boston h 14 Brightwater
Wight Flora A wid J Harris died Mar 28 1957 age 87
—Florence B h 7 Neptune av
—Robert E (Irene M) clk SGLCo h 24 King's hwy
Wilbraham Trucking Inc William Smith pres Carter Campbell sec Stuart N Patnode treas 70 Windsor
Wilcox Effie M h 19 Prince av
Wilder G Everett (Charlotte R) associate county agt 1499 Memorial av h 444 Rogers av
Wiley Ruth S cafeteriawkr 26 Central h at Springfield
Wilke Gerhard M (Eleanor A) tchr Spfd h 15 Southworth
—Mabel S wid William H r 51 Terry rd
Wilkin Clayton A (Frances M) eng NYCRR h 320 Park
—Frances M Mrs tchr 80 Massasoit av r 320 Park
—Mary A Mrs treas W C Line Co Inc 586 Riverdale h at Haydenville
Wilkes Paul A (M Ethel) v pres-treas Strathmore Paper Co Front opp Depot h at Springfield
Willard Irving T (Doris M) mgr Will h 19 Pilgrim rd
Willbanks Jack (Joan M) eng Holyoke h 151 Harwich rd
Willet Anna L wid Harry F h 57 Summit
Willett Maurice P (Marguerite M) carp h 52 Wolcott av
—Richard S (Rita C) condr NYCRR h 143 Morton
William's Pharmacy (William G Moore) 182 Elm and 677 Westfield
Williams Arthur J (Jean E) route slsman Spfd h 10 West

WILLIAMS
—Arthur J (Katherine E) bdg contr 26 Abbott av h do
—Arthur T (Marion F) fruit disease specialist 26 Central h 119 Laurel rd
—Dorothea M r 240 Prospect av
—Dorothy A Mrs rem to Springfield
—Edgar A (Elizabeth B) sls mgr Holyoke h 64 Mercury ct
—Edward B (Evangeline R) bus opr Spfd h 46 Ridgeview rd
—Edward E (Annie M) milk meat and slaughter insp Board of Health (20) 126 Park h 240 Prospect av
—Edward R (Dorothy A) adv mgr Spfd h 58 Mercury ct
—Fay W Jr (Georgianna L) treas Spfd h 2042 Westfield
—Garven F (Gladys C) h 23 Nelson
—Harry D (Florence M) interior decorator Thompsonville Conn h (8) 56 Bliss
—James E (Genevieve S) apprentice hoisting eng Spfd h 201 Highland av
—James H (Ottilie H) mech Spfd r 224 Norman
—Jimmie B (Jessie B) mach opr Spfd h 75 New Bridge
—Joan E associate county 4-H Club agt 1499 Memorial av r 1504 Westfield
—John H Jr (Joan M) lwyr Spfd h (2A) 1618 Memorial av
—John J (Doris S) student h 169 Birch Park cir
—Katherine E Mrs bkkpr Spfd r 26 Abbott av
—Lorraine V tchr 1967 Westfield r 16 Neptune av
—M C (Venial) foundrywkr Spfd h 75 New Bridge
—Mildred G tchr 767 Main h at Springfield
—Walter E h 40 Elm cir
Williamson Charles C (Marguerite L) wire drawer Spfd r 37 Colton av
Willis Richard A (Elizabeth R) dept mgr h 230 Poplar av
—William r 51 Dorwin dr
Wilmes George F (Nellie I) h 50 Spring
Wilska Albert E aircraftwkr HSDiv and bdg contr 33 Lyman h do
—Emma wid Paul r 33 Lyman
—John E (Miriam R) contr 840 Amostown rd h do
Wilson Elizabeth Mrs clk Spfd r 120 Warren
—Ernest B (Janet C) in USAirForce h 107 Dorwin dr
—Harry E (Marie) announcer 34 Sylvan h at Hazardville Conn
—James D (Elizabeth A) spare towerman NYCRR h 17 Pleasant
—James K (Louise E) tester HSDiv h (1A) 27 Colony rd
—John (Annie) r 120 Warren
—Julia M wid James K) h 62 Sprague
—Margaret E emp 68 Rogers av r do
—Phyllis Mrs rem to Springfield
—Robert S (Elizabeth) clk Spfd h 120 Warren
—Samuel (Elizabeth A) emp town h 112 Front
—William (Amy E) asst foreman SPCo h 23 Elm av
Wilton Henry F (Catherine A) h 27 Russell
—Henry F Jr constrwkr r 27 Russell
Winans Ione F Mrs dir of Home Dept 1303 Memorial av r 25 Plateau av
—John A (Elizabeth B) rem to Springfield
—Ray K (Ione F) sec-asst treas West Springfield Record Inc 516 Main h 25 Plateau av
Windmill Grille (Charles and Theodore Dulchinos) rest 164 Union
Wingard Sterling B (Mary K) purchasing agt 26 Central h 160 Poplar av
Wingate Richard M draftsman 41 Phelon av h at Westfield
Winkleman Andrew Brother r Monastery av
Winkler Gladys C wid Harold E h 24 Cedar av
—Paul J teller 37 Elm h at Springfield
Winu John M (Rosemarie E) rem to Westfield
Winsel Alfred H rem to NY
—Mildred M Mrs h 64 Althea
Winters Leon L (Phyllis E) rem to Dayton Ohio
Wippert Frederick R (Alma) sec Boxmakers Inc 140 Norman h at Agawam
Wireinger Anna wid Joseph F r 100 Heywood av
Wiseman George E Jr (June C) clk Tractor & Implement Sales Inc 2025 Riverdale h 202 Morgan rd
Wiskocil Harry R (Dora E) mach opr Westinghouse h 99 City View av
Wisniewski George T Jr draftsman 42 Phelon av h at Springfield
Wisniowski Frank K (Yolanda P) heat treater CFalls h 139 Almon av
Wiston Robert (Diacente) paperwkr SPCo h 70 Burford av
Witek George (Valerie C) eng Spfd h 49 Cooper
—Helen clk Spfd r 57 Oak
—John F h 57 Oak
—Stanley (Amelia S) (C & W Service Station) 2296 Westfield and fuel oil 40 Hathorn h do
Withee Donald F (Blanche R) clk G&BMfgCo h 355 Morton
—George C (Gladys E) h 40 Allston av
—Stewart A (Anne H) auto mech Agawam h 168 Wilder ter ext
Wodyka Eleanor E Mrs nurse MDFCo r 150 Chestnut
—Theodore S (Eleanor E) drop forger MDFCo r 150 Chestnut

Wogatske Karl F (Dorothy F) eng NYCRR h 77 Burke av
Wogatski Dorothy F Mrs cafeteria mgr 201 Park av r 77 Burke av
Wojczyk Edward N (Ethel J) sheetmetalwkr Spfd h 943 Memorial av
Wojtkiewicz Stanley J (Anna M) mach Spfd h 50 Fox
Wolcott Alan P (Sally T) sls correspondent SPCo Front h at Blandford
—Merlyn F (Margaret M) mech eng SPCo h 71 Mercury ct
—Nellie M wid Oliver F h 36 Worthen
—Ruth E supv 26 Central h at Westfield
Wolczko Charles (Jane) constrwkr h 1269 Morgan rd
Wolejko Anthony F Jr (Angela K) clk USA h 25 Lewis av
Wolf Barbara C clk Spfd r 16 Fenor
—Paul J (Loretta F) supt Spfd h 16 Fenor
Wolfe Robert L (Elizabeth B) in USAirForce r 33 Bridge
Wolowicz Edmund F laborer town r 690 Main
—Florence O Mrs h 690 Main
—Joseph J furniture mover Spfd r 690 Main
Womble Thomas mach opr PM&GCo r 70 W School
Wonsek Barbara Mrs office sec Spfd r 326 Dewey
—Edward S (Barbara S) patternmkr Spfd h 326 Dewey
—Paul F Jr (Irene D) welder HSDiv h 151 Sibley av
Wonskiewicz Rose V wid Bartlett r 74 York
Wood Alice B r 107 Nelson
—Bemis P (Dorothy T) asst to v pres Strathmore Paper Co Front opp Depot h 153 Wilder ter ext
—Benjamin H (Vera M) v pres-mgr WSpfd office of The Third Nat Bank & Trust Co 85 Elm h 96 King's hwy
—Benjamin H Jr student r 96 King's hwy
—Betty J Mrs cashier 82 Elm r 43 Russell
—Bruce T student r 153 Wilder ter ext
—Charles G (Julia H) controller Will h 74 Morton
—Charles G Jr clk HSDiv r 74 Morton
—Clarence J eng NYCRR h (8) 822 Main
—David E in USAirForce r 96 King's hwy
—Earl F (Harriett E) office mgr Holyoke h 606 Roger av
—Florence G tchr 1967 Westfield h at Springfield
—Frances E tech Westfield r 74 Morton
—George W (Edna M) mech eng Spfd h 12 Johnson
—Harold T (Carolyn T) material handler CBCo h 294 Main
—Harriett E Mrs clk Spfd r 606 Rogers av
—L S Machine Co (Leon S Wood) 170 Norman
—Lawrence G (Betty J) slsman h 43 Russell
—Leon S (Edna E) (L S Wood Machine Co) 170 Norman h at Agawam
—Marion R Mrs clk 26 Central h at Westfield
—Norman R (Cecile D) assembler CFalls h 61 Bliss
—Patricia A student r 12 Johnson
—Paul O student r 51 Dorwin dr
—Ralph K (Jean E) clk PO h 204 Morton
—Roger E (Flora A) emp purchasing agt USRCo h 16 Wistaria
—Sumner E (Rebecca B) tool mfr Spfd h 18 Wilder ter
—Walter M (Evelyn G) emp NYCRR h 690 Main
—William R r 42 Prospect av
Woodard Arthur E (Hazel B) h 246 Park
Woodbury Everett D (Helen S) h (5) 43 Witch Path
—Ruth Mrs script writer 34 Sylvan h at Westfield
Woodford Louise B Mrs cook 26 Central r 11 Boulevard
—Paul B (Louise B) eng NYCRR h 11 Boulevard
Woodruff Branch (Rose A) rem to Agawam
Woods Anna P Mrs cafeteria mgr 160 Park r 25 Garden
—Charles R (Helen R) in USAirForce h (1B) 71 Colony rd
—George H (Anna P) plater Westinghouse h 25 Garden
—James E student r (1B) 1586 Memorial av
—John F (Desolina) mach opr USA h 14 Cora
—M Helen Mrs clk TelCo r 1022 Main
—Robert A (Esther M) h (1B) 1586 Memorial av
—Robert J (M Helen) printer Spfd h 1022 Main
Woodward Cecilia R wid C Lyell h 18 Popular av
—Jeannette A mgr transit dept 85 Elm h at Enfield Conn
—Salma S mach opr Chicopee h 61 Sprague
Woodworth Alice A clk 33 Westfield r 61 York
—Harold T (Ruth E) projectionist Westfield h 61 York
—Leander A died Jan 20 1958 age 83
—Margaret J wid Leander A died Feb 9 1958 age 89
—Rose A wid Jewell r 108 Pine
Wooliver George R (Joan) h 28 Nelson
—James D (Barbara B) fireman B&M h 176 Woodmont
—Paul R (Hazel E) eng NYCRR h 28 Nelson
Woolley Ernest H (Maude T) h 60 Morningside ter
Woolridge Adelaide T wid Henry housewkr h 35 W School
Worden William H (Marian G) h 302 Rogers av
Work Eugene A rem to N Adams
Worthing Elva M h 12 Ludington ct
Worthington Jane C wid Charles H died Jan 31 1958 age 83
Wozniak Frederick F (Frances K) insp Windsor Locks Conn h 707 Piper rd

Wright Alexander R r 50 Hanover
—Arthur E (Collette A) trk driver Spfd h 30 Cayenne
—Corliss H (Margaret M) acct GFBCo Palmer h at Longmeadow
—Della M wid Everett r 53 Alderbrook la
—E M Shepard (Mabel S) pres Chicopee h 92 Beverl Hills (upper)
—Earl B trk driver GFBCo r 111 Labelle
—Edward S (Jean C) buyer Chicopee h 17 Beverl Hills (upper)
—Francis A (Helen) shipper Chicopee h 50 Hanover
—Janet M med technologist SHosp r 92 Beverly Hill (upper)
—Joseph T (Eleanor) slsman h 506 Cold Spring av
—Lena C Mrs r 64 Craiwell av
—Mildred V bkkpr Spfd r 111 Labelle
—Minerva E h 35 Cottage
—Myrtle L supv TelCo h at Middleboro
—Nellie wid Elmore h 16 Beverly ter
—Nonie T wid Roy B h 111 Labelle
—Robert W (Lillian E) sta fireman HSDiv h 71 Birc Park cir
—Stanley W (Dorothy K) supt of schools (14) 12 Park h 57 Thomas dr
—Stanley W Jr student r 57 Thomas dr
—Warren E (Evelyn B) price analyst SOD h 18 Rogers av
Wrisley Robert L (Elizabeth B) coml photographe Agawam h 48 Burford av
Wrobel Adela r 74 Forris
—Catherine L wid John h 74 Forris
—Josephine hairdresser Spfd r 74 Forris
—Julia hairdresser Spfd r 74 Forris
—Kostek S (Caroline) far h 561 Morgan rd
—Stanley emp S&WInc r off 174 Piper rd
—Theodore artist Hartford Conn r off 174 Piper r
—Zofia wid Wladyslaw h off 174 Piper rd
Wulff Carl J (Ruth J) adv Spfd h 34 Tatham Hill rd
Wyman Duanne L tchr Cowing School 160 Park h a Blandford
—George H (Emma P) clk SPCo h 57 Summit
—Katherine L r 31 Hillside av
—Robert W (Lois J) slsman Spfd h 128 Orchardvie
—Wallace W (Lena M) town eng Engineering Dep Town Hall h 34 Nelson
Wynn Emma C nurse's aide Spfd r 45 Bridge
—William R r 45 Bridge
—Zachria H (Alice M) h 45 Bridge
Wysock Jennie wid Michael r 2355 Westfield
Wysocki Bernard J (Christine M) trk driver Spfd h Sunnyside

YALE-GENTON CLOTHES INC Gustave Berman pre Milton R Berman treas 1130 Riverdale
Yamin Joseph T (Anne) h 557 Dewey
—Katherine I clk 26 Central h at Springfield
Yanak Anne M Mrs office sec Chicopee r 67 King's hw
—Barney C (Anne M) weaver Thompsonville Conn h 67 King's hwy
Yankee Service Station Norman J Croze mgr 777 Memorial av
Yarn Shop The (Mrs Grace A Burrell) 131 River
Yarrows David J (Mary) mach opr HSDiv h 158 New Bridge

Yarsley T Jr and Co
(Thomas Yarsley Jr) eave troughs roofing resi- dential commercial industrial free estimates "For Those Who Want the Best" 1198 Riverdale tel RE 4-1318—See p 207
—Thomas Jr (Mary L) (T Yarsley Jr and Co) 1198 Riverdale h do
Yates Beatrice F wid George B r 41 Nelson cir
—Marion L library asst Spfd r 7 Neptune av
—William P (Jocelyn S) purchasing agt GFBCo Palmer h at Springfield
Yeardon Henry J r 52 Irving
—Walter S (Carmella) timekpr Westfield h 52 Irving
Yeaton David R (Anne C) asst mgr group dept Spfd h 125 Orchardview
Yelinek Anna E wid Louis h 722 Main
—Edward (Irene) (Ed's Auto Body) rear 1107 Memorial av h at Springfield
—Frank stock clk (22) Town Hall r 43 Mosher
—Frank foreman Spfd h 203 New Bridge
—Fred J (Rena B) foreman town h 34 Maple
—Jean V married John Fibilia rem to Springfield
—Joseph r 722 Main
—Joseph H (Helen M) steamfitter SGLCo h 91 Bridge
—Joseph L (Viterbo A) toolmkr PM&GCo h 68 Elmwood av
—Marion G r 144 Heywood av
—Matilda M clk Spfd r 203 New Bridge
—Mildred A restwkr Spfd r 144 Heywood av
—Nina G wid Louis W h 144 Heywood av
—Robert J mach opr HSDiv r 91 Bridge
—William V r 144 Heywood av
Yelle Eugenie wid Israel r 15 Fairview av
Yiannacopoulos John car washer Holyoke r 126 Maple
Yiznitsky Joseph M (Jane J) carp h 714 Rogers av
Yott Julia F wid Frank r 69 Lancaster av
Youmell Alexander (Mabel V) r 51 Sibley av
—Clarence C (Bertha M) clk USA h 602 Amostown rd
—Richard J student r 602 Amostown rd
Young Ann E clk 26 Central h at Westfield
—Clarence L meter installer Spfd r 218 Park

HAMPDEN SAVINGS BANK
INC. 1852 **19 HARRISON AVENUE**
Safe Deposit Boxes at Popular Prices
Savings Bank Life Insurance
Register Checks — Travelers Cheques

YOUNG
—Cordelia Mrs clk 26 Central h at Springfield
—Donald M (Annette M) purchasing agt 26 Central h 66 Larchwood
—Dorothy J Mrs clk-typist Spfd r 169 Rogers av
—Edison R (Rachel R) pres Holyoke h 3 Rochelle
—Eleanor J student r 169 Rogers av
—George A (Anna M) h 84 Day
—Harold G (Dorothy J) personnel mgr Spfd h 169 Rogers av
—Joseph A (Katherine P) taxi driver Spfd h 675 Union
—Kenneth S (Elaine A) asst mgr 239 Memorial av h (2B) 453 Cold Spring av
—Lizzie L wid Abner M h 218 Park
—Men's Christian Assn 7 Upper Church
—Phillip B (Jean) conveyor opr 31 Elm h 315 Park
—Thomas W mgr 720 Union h at Arlington
—William C (Grace E) lwyr Spfd h 249 Rogers av
Youngberg Albert L (Lillian M) trk driver Spfd h 14 Kelso av
—Jean L asst supt Kansas Mo r 14 Kelso av
Yuffee John H (Olga) mgr Holyoke h 74 Mercury ct
Yuskalis Benjamin H porter Spfd r 41 York
—Lena R bkkpr Spfd r 41 York
—Lottie S wid Anthony K h 41 York
Yusko Frank J (Evelyn L) trk driver 429 Memorial av h 36 Bliss
Yvon Joan L Mrs clk 26 Central h at Willimansett

ZABEK EDWARD J (Irene E) welder Spfd r 29 Grandview av
—Joseph J h 29 Grandview av
Zaborowski Loretta A insp 112 Union r 79 Worcester
Zagula Walter J (Helen M) meatwkr Chicopee h 69 Bliss
Zahaykevitz Sam laundry Spfd h 504 Rogers av
—Sam Jr (Joanne) rem to CFalls
—William sls mgr Spfd r 504 Rogers av
Zajicek Anna C wid Frank housewkr h 878 Main
Zaleski Alice wid John h 419 Brush Hill av
—Josephine S clk 26 Central r 133 Laurel rd
—Mary B mach opr Spfd r 133 Laurel rd
—Walter J (Lorraine B) h 76 Irving
Zalewski William T (Mary A) toolmkr Spfd h 403 Dewey
Zamanigian Sooren M (Satenig) mgr Koffee Kup Donuts 816 Westfield h at Springfield
Zambelli Elaine clk Spfd r 889 Union
—Ferdinand (Lena) (The Union Cafe) 893 Union h 889 do
—Stephen L (Mildred C) mach opr Westinghouse h 21 Globe
Zanarini Caesar T (Mary P) h 98 Allston av
Zanetti John (Josephine) mach Spfd h 686 Dewey
Zarecki Peter S Jr (Elizabeth C) physician Spfd h 512 Elm
Zarr Frank Z r 68 Merrick
—Walter (Matilda J) press opr Spfd h 76 Bliss
—William chair caner Spfd r 68 Merrick
Zboncak Andrew (Magdalene) h 240 Morton
—Rudolph A sergt police r 240 Morton
Zdebski John r 54 Massasoit av
—Joseph J r 54 Massasoit av
Zebrowski Edward (Alice M) trk driver Spfd h 362 Main
—Frank C (Alice M) mgr Westfield h 59 Terry rd
Zecchi Joan M librarian Spfd r 19 E School
—Joseph P (Florence M) clk PO h 19 E School
—Ruth A student r 19 E School
Zeigler Theodore J pres A B C General Machine & Tool Co Inc 43 Sylvan h at Ludlow
Zelazo Frank J (Eleanor M) poultry 1646 Riverdale h 40 ConnAv
Zendek Frank F (Pauline M) trk driver town h 405 Amostown rd
Zenisky Edward J (Jessie M) welder Spfd h 251 Piper rd
Zepko Anthony A (Sophie S) (Western Bronze Co) 54 Western av h 46 Pilgrim rd
—Nellie wid George h 39 Hillcrest av
Zerra Alphonsina wid Mauro h 77 George
—Anthony J (Hazel D) auto mech Spfd h 32 Russell
—Joseph (Doreen) carmen's helper NYCRR h 54 Norman
—Sandra A priv sec SPCo Front h at Agawam
Zewski Anne M Mrs waitress 25 Park av r 1319 Elm
—Bronek J (Mary S) gen mgr StRy h 37 Northwood av
—Frank J (Anne M) despatcher StRy h 1319 Elm
Zglobicki Rose waitress Chicopee r 268 Elm
Ziajor Catherine wid John h 502 Morgan rd
—Chester trk driver Spfd r 502 Morgan rd
Ziegert Edwin O (Bertha L) compositor Spfd h 81 Monastery av
Zielinski Frances B r 1409 Amostown rd
—Frederick B P (Julia C) packer BMTCo h 106 Massachusetts av
—John J (Jane T) h 1160 Morgan rd
—Mabel S press opr Chicopee h 1409 Amostown rd
—Stanley (Rose M) carp h 491 Dewey
—Walter W (Dorothy L) maintman WSpfd Hwy Dept h 1375 Amostown rd
Ziemba Chester M (Lena A) IBM opr Spfd h 149 Nelson
Zimmerman Albert J (Johanna) hairdresser Spfd h 74 Southworth
—Charles R soda fountain products Spfd h (1B) 1582 Memorial av
ZIMMERMAN
—Raymond H (Sylvia M) steamfitter h 564 Dewey
Zing Joseph R (Doris E) clk PO h 58 Silver
—Robert L in USNavy r 58 Silver
Zini Giulio (Mary A) h 74 Baldwin
Zink David P (Beverley K) carp Spfd h 173 Chestnut
Ziroldi Alfred A r 58 Bosworth
—Mabel M Mrs tobaccowkr h 58 Bosworth
Zitter Donald J (Eleanor A) auto mech Spfd h 219 Vadnais cir
Zivlak Marilyn clk 1010 Memorial av h at Springfield
Zochowski John W (Anna S) toolmkr Spfd h 36 Kelso av
Zografos Carrole A r 118 Queen av
—Nicholas (Lilias G) cook 1305 Memorial av h 118 Queen av
—Robert A (Isabel) carp 832 Dewey h do
Zokos Lorraine J married William Morris rem to Springfield
—Stanley J (Evelyn E) mach opr HSDiv h 643 Amostown rd
Zombick Joseph (Jeannette G) group leader G&BMfgCo h 735 Amostown rd
Zombik Albert (Mafalda E) watch repr emp 135 Memorial av h 41 Almon av
—Alfred E (Irene K) mach opr Chicopee h 74 Wayside av
—Karoline wid Peter died June 17 1957 age 66
—Mafalda E Mrs clk Spfd r 41 Almon av
Zucchini Iola r 387 Cold Spring av
—Lelio V (Mary J) mach G&BMfgCo h 43 Lewis av
—Nerio E (Dorothy M) mach G&BMfgCo h 389 Cold Spring av
—Pauline A r 387 Cold Spring av
—Rudolpho R (Josephine) h 387 Cold Spring av
Zucco Peter R (Pearl R) mach opr HSDiv h 151 New Bridge
Zuchowicz Edward S (Alice T) foreman Spfd h 385 Morgan rd
—Shirley clk Spfd r 563 Piper rd
Zuffelato Joseph D (Virginia R) mach opr PM&GCo h 18 Piper Cross rd
—Virginia R Mrs clk WECo r 18 Piper Cross rd
Zukowski Benjamin E (Mary) shipping clk Spfd h 625 Dewey
—Edward (Joan M) plumber 518 Rogers av h do
—Walter (Ann) sheetmetalwkr Holyoke h rear 248 Morgan rd
—Zofia wid Benjamin h 242 Morgan rd
Zvach Frank (Helen G) millwright Holyoke h 40 Baldwin
Zylstra Alphield wid Arthur R h 25 Boulevard
—Arthur E mech Spfd r 25 Boulevard
Zytkiewicz Fred S Jr (Elizabeth) bkkpr Holyoke h 483 King's hwy

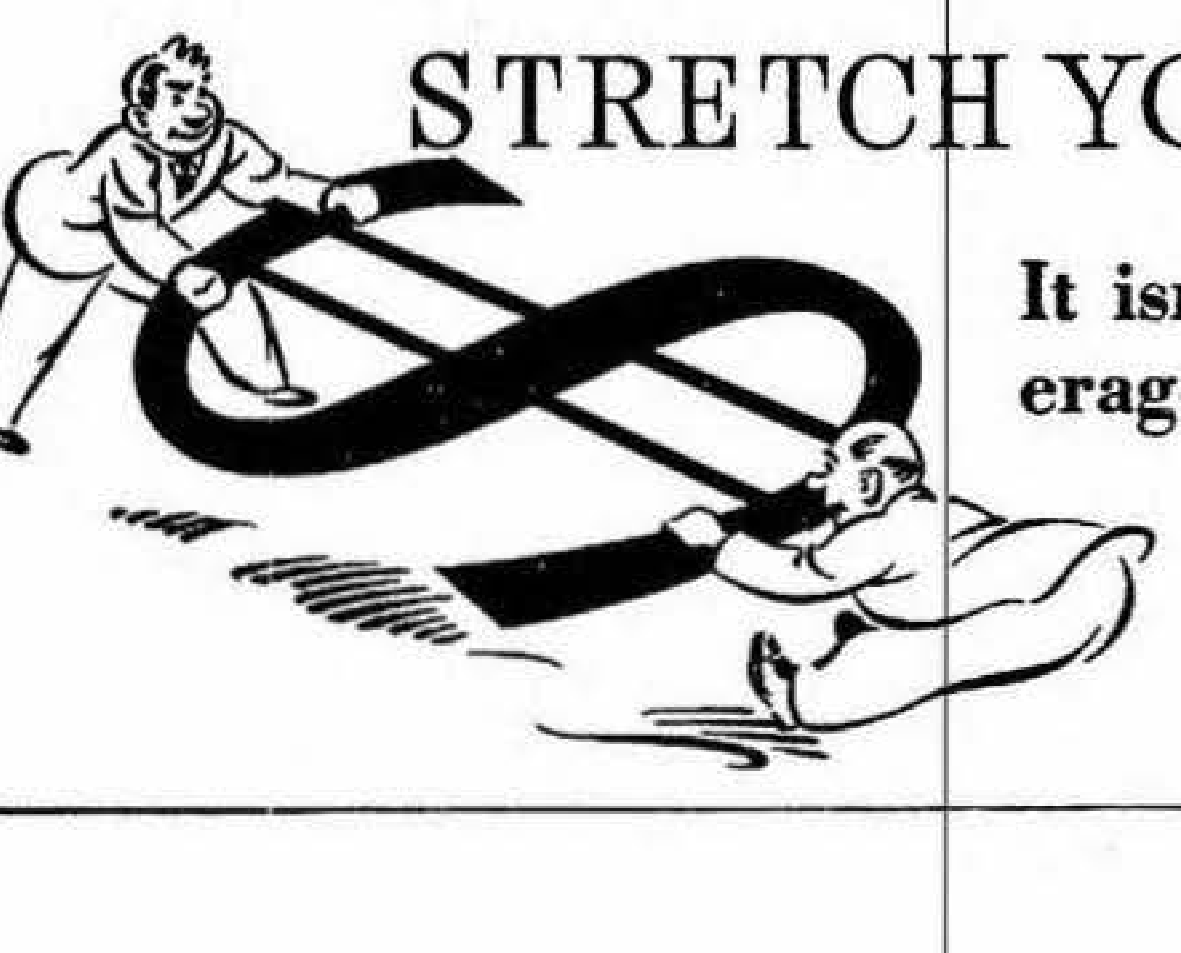

STRETCH YOUR "AD" DOLLARS

It isn't the cost — it's the ad coverage that counts and you get so much for so little when you advertise in the DIRECTORY.

Coal - Coke **THE A. J. LANE COAL & GRAIN CO.** **Lawn Seed**
Fuel Oil **117 GARDNER STREET** **TELS. RE 3-4107 — RE 3-4108** **Fertilizer**

FIELD, EDDY & BULKLEY
1200 MAIN STREET PHONE RE 4-1112
INSURANCE
*Policies of Every Kind
In All the Best Companies*

BRADFORD W. LEETE - Complete Insurance Service
ROOM 320, 293 BRIDGE STREET TELEPHONE REPUBLIC 3-0050

Reference Advertising

He who buys space in the City Directory buys advertising permanency. Every day thousands of business men all over the country search its classified sections to find where nationally advertised goods may be purchased. City Directory ("Reference") Advertising is the completing girder in the bridge between dealer and consumer and should be part of all national and local campaigns.

The Price & Lee Company

Members Association of North American Directory Publishers

New Haven :: :: Connecticut

SULLIVAN OIL CO.
OIL BURNERS — Sales - Service
TEL. RE 2-2181
OFFICE and YARD - 436 Taylor St.

WEST SPRINGFIELD NUMERICAL DIRECTORY

For Explanatory Notes See Springfield Numerical Directory

A fr Circuit av E to dead end
—△Barker Chemical Co
— Hamre O C Co storage

ABBOTT AV fr Trull av SW to dead end (Right odd)
2 TRULL AV ends
26△Williams A J builder ◎

ADRIAN AV fr 60 Banks av S to dead end
6 BANKS AV ends
11△Collins John McP ◎
15△Lundgren Henry A ◎
21△Pariseau Eugene E ◎
24△Brusig Wilbur J ◎
29△Shaousk Byron R ◎
40△Graves Arthur H ◎
47△Lingley Frank E
52△Lombardi Asilio A ◎
53△Scully Edmund E ◎
58△Thompson Donald F ◎
63△Hutchinson Leonard J ◎
72△Severino N V ◎
75△Afflitto Anthony S ◎
84△O'Connor George A ◎
85△Curto Basil L ◎
94△Rosati Rodney C ◎
106△DeBowes Richard M ◎
114△Sullivan Roger A ◎
120△Montagna Alfred P ◎
128△Webb Harry ◎
136△Feucht Albert ◎
142△Saviteer George J ◎

ALBANY fr 83 Church SE to 80 Spring

ALBERT fr 294 Lancaster av E bey Harney to 267 Morton
6 Vacant
8 Vacant
14△Ardizoni Robert A ◎
20△Dudley Roy W ◎
35△Ezold Wilbur S ◎
41 WOODMONT ST crosses
74△Greene Harvey J ◎
77△Hart G J tchr music ◎
80△Tower Harold C ◎
86△Mabb Lionel R ◎
87 HARNEY ST begins
88 Vacant
94△Mabb Elmer J ◎

ALDERBROOKE LA fr 80 Churchill rd SW to dead end
6 Maloney Martin W
13△LeDuc Harold A ◎
18△deSt Guay F M ◎
23△Serey John C ◎
31△D'Amour Gerald E ◎
32△Whitbeck Wesley A ◎
37△Bardwell Frederick L ◎
45△Ferranti Anthony B ◎
53△Sheely Harold P ◎
61△Parent Leslie M ◎
69△Hovey Charles L ◎
77△Kestner Ernest W ◎
83△Maier William A ◎
89△Regensburger Albert F ◎

ALLEN fr 735 Main NE to dead end (Right even)
19△Valliere Wilfred V
21 Hupfer William M Jr
22△McCarthy Derry A
△Veighey Mary F Mrs
23△Mullen Joseph M
24△Senez George A
25△Dunse James E
27△Fortin Ernest J ◎
28△Parent Leroy J
29△Powers William J
30△Ostroski Donald E
31△Lynch G M Mrs ◎
33△Duclos Leroy C
34△Aizenstadt Abraham A ◎
35△Leahy Thomas J
36△Biondi Ernest J
37△Gross Richard A
39△Johnson Harold W
40△Slinsky James W
41△Slinsky Walter J ◎
42△Norris Frank H ◎
43 Damoulakis Damulis
45△Takis Andrew E ◎
46△DeFilipi John J
48△Leahy John W

ALLSTON AV fr 245 River SE bey Cold Spring av to dead end (Right odd)
20△Faivre Helen A Mrs ◎
24△Hagar William J ◎
33△Paier Joseph ◎
40△Withee George C ◎
50△Thomas James E ◎
Argiro Antonio P
57△Papuzzo Nicholas ◎
59△Gottsche Barbara J Mrs
63△Rossi Antonio ◎
79 COLD SPRING AV crosses
98△Zanarini Caesar T ◎
102△Anderson Edwin O ◎
130 Vacant
147△Breveleri Albert ◎

ALMON AV fr 23 Dale S to 301 Hillcrest av
2 DALE ST ends
5△Synlee Andrew F ◎
9△O'Master John
10 Dalto Nicholas J ◎
21△Ronald Thomas E ◎
41△Zombik Albert ◎
47△DiStefano Edmund J
52△Gendreau George E ◎
70△Small Robert W
79 Padgett Leon C ◎
80△Kuhnel Ralph ◎
89△Angelides N J florist supplies ◎
92△Miller Alfred A ◎
97△Popasodora Giuseppe ◎
100 Vacant
115△Pappas Gus G ◎
116△Farella John C ◎
128△Klinakis S A florist ◎
135 BANKS AV begins
136△Small Richard ◎
139△Wisniowski Frank K ◎
144△Haubenreiser Earl J ◎
172△St John Francis J ◎
175△Ferreira August ◎
187△DaScanio L G ◎

ALTAMOUNT fr 1785 Westfield SW then E and W to dead end (Right odd)
55△Rainville Edmond O ◎

ALTHEA fr 1850 Riverdale NW and SW to dead end (Right even)
45△Baker Timothy ◎
48△Sackett Edward H ◎
51△Bertera Norman R ◎
64△Winsel Mildred M Mrs ◎
65△Lambert Frank ◎
75△Finlayson George A ◎
83△Theroux Philip J ◎
84△Callahan William J ◎
87△Reilly Thomas P ◎
94△Stephens A H ice ◎
97△Naylor Benjamin E ◎
106△Auclair Roger ◎
107△Salter Clara A Mrs ◎
117△Morehouse Donald L
△Morehmouse L E Mrs nurse
120△Purchase Florence M Mrs ◎
127△Ross Arlon J ◎
128△Warner Melvin G ◎
136△Farley L J ◎
137△Gunderson G Arthur ◎
148△Gaheen Alfred F ◎
156△Parkey Stephen ◎
166△Schmidt George J ◎
167△Dodge Richard C ◎
174 Cavanaugh John F ◎
175△Schmidt Adolph E ◎

AMES AV fr 69 Ashley S to dead end (Right even)
12△Lafleur F E ◎
△Lafleur F L Mrs beauty shop
13△Manning W E
15△Brackney Joseph A Jr
18△Stafford Lester W ◎
24△Barrows E E Mrs ◎
30△Kunz Frank H ◎
31△Gosselin E M Mrs
33△Bennett Anne Mrs ◎
36 Morrell Roger J
△Crossier Carlon D
38△Jones Alfred D ◎

AMHERST fr 580 Rogers av E to dead end
9 Vacant
23△LaPorte Joseph U ◎
24△LaPiene John E ◎
38△Lavender Francis E ◎
39△McCarty Richard G ◎
47△Caron Philip G ◎
57△Mangini T S coml artist ◎
58△Shapter John H ◎

AMOSTOWN RD fr 114 King's hwy N and NW to 1159 Morgan rd (Right even)
12△Sherman Cleon E ◎
14△Goessling Edith S Mrs ◎
47△Sylvester A A ◎
53△Nickerson Ralph F ◎
57△Rapisarda J eng ◎
63△Packard R B ◎
69△Collins Russell J ◎
73△Cummings Leo G ◎
89 SHERIDAN AV ends
99△Currier Sidney W
112△Luce Paul R
△Morando Louis
115 PIPER RD crosses
129△Hock Howard K ◎
137△Cady Robert C ◎
145△Adams Wynton B ◎
256 SMYRNA ST ends
262△Walker Edwin M Jr ◎
270△Parker Walter A ◎
314 CHESTER ST ends
315△Bertram E G milk ◎
322△Hershowitz Sophie T ◎
340△Brislin Joseph A
350 LINCOLN ST ends
351 BIRCH PARK CIR begins
353△King Eugene F
362 Cowell Grace A Mrs ◎
369 BIRCH PARK CIR ends
371△Trask Richard W
△Battista Francis V
376△King F S Mrs ◎
377 Breuninger E W C ◎
384△Whitney Ira E ◎
385△Mitchell Ralph E ◎
395 MORTON ST ends
405△Zendek Frank F ◎
408△Fossa Pasquale B ◎
430△Ryan Robert I ◎
434 LAURENCE DR begins
446△Manley William E ◎
454△Hubbard Mary M Mrs ◎
496△Powling Francis W ◎
505 HOMESTEAD AV begins
538△Aseltine Richard G ◎
543△Heise Frederick W ◎
550△Tourville Ralph H ◎
553△Richt Frederick ◎
558 Vacant
561△Roszko C Boleslaw ◎
566△O'Leary Edward T ◎
569△Damon K L ◎
592△Carestia Gina P ◎
597△Gagnon Wilfred J ◎
Vacant
602△Youmell Clarence C ◎
603 MASSACHUSETTS AV ends (2d part)
611△Stewart Russell ◎
612△Clark Eldon C ◎
621△Mozden Walter S ◎
622△Samson Linwood N ◎
633△Ingram Clifton I ◎
636△Collins John S B ◎
643 Sampson Guy R
△Zokos Stanley J ◎
650△Brigham Eric ◎
657△Hoynoski Chester A ◎
672△Majdanski Chester J
669△Hoynoski Louis ◎
695△Libby Lester H ◎
686△Parent Louis D Jr ◎
711△Mika Anthony ◎
726△Griffin Katherine V Mrs ◎
735△Zombick Joseph ◎
742△Bolas Raymond F
750△Hyland Robert C ◎
757△Rucinski Emil J ◎
762△Haas Ernest W ◎
767△Vandini Leland N ◎
791△Rucinski John J ◎
800△Haas Henry A ◎
801△Chamberlain George J
811△Strycharz Stanley J ◎
814△Bartley Otto G ◎
824△Haas John C ◎
825 PAULSON DR begins
840△Wilska J E contr ◎
841△Tesini Raymond A ◎
849△Farr Robert W ◎
850 Vacant
864△Sanczuk Walter F ◎
883 GALASKA DR begins
888△Loopley L Mrs ◎
891△Galaska Paul P ◎
898△Link Stanley J Jr ◎
891 Krota Henry
901△Trank John J
912△Bienia Stanley ◎
912r Bienia Raymond E
930 Mroz Joseph J ◎
946△Budarz William E ◎
956△Grady Frank J ◎
969 Daddah J J builder ◎
1001△Schladenhauffen B T ◎
1002△Johnston John M ◎
1005 DEWEY ST ends
1022△Nowak W J ◎
Nowak Fruit Service
1027△Allen R E Mrs ◎
Vacant
1036△Lally Francis B ◎
1047△Allen Harold R ◎
1048△Pydych Edward A ◎
1056△Randall Donald W ◎
1059△Allen Herbert A ◎
1066△Hinckley Louis C ◎
1070 PEASE AV begins
1085△Phetteplace P E builder ◎
1110△Teece James A ◎
1121 Vacant
1124 Vacant
1156△Gamelli Alphonse Jr ◎
1265 Farnsworth Evelyn A Mrs
1288△Breglio Robert A ◎
1301 Vacant
1323△Sypek Edward A ◎
1375△Zielinski Walter W ◎
1409△Zielinski Mabel S ◎

ANGELINE fr 85 Boulevard W bey Fabyan to dead end (Right odd)
12 Welch Frank P ◎
17△Paier Otto A ◎
18△Kwiatkowski M S ◎
23△Brumley Howard T ◎
24△Senecal Albert N ◎
29 FABYAN ST begins
32△Gendreau Prospee E ◎
33△Paine Arthur F
△Powers Kathryn M ◎
37△Fidler Herbert H
38△Standish Earle R ◎
39△LaPierre A R ◎
41△Hunt Bernard G ◎
47△Montanari Mario J ◎
48△Schaedlich C H ◎
52△Kapinos W J milk ◎
57△Conway Anna G Mrs ◎
58△Spooner Harold W Jr ◎
67△Sullivan Daniel T
68△Hale Idella E Mrs ◎
69△Gloster Arthur J
72△Cregan Paul V ◎
75△Girotti Edward V ◎
Girotti M C Mrs nurse

ARMSTRONG fr 317 Elm SW to dead end (Right even)
8△Marchwicle Stephania F
25△Pasternak Edward F ◎
29△Vlasak Mary E Mrs ◎
30△Fahey Thomas L ◎
35△Payne Frederick J ◎
36△Andre Charles P ◎
39△Cassidy John C
40△Guyotte Roland L ◎
41△Daggett Mildred F Mrs ◎
43△Bessette Ernest S ◎
45△Johnston John M Jr
46△Vincent Eugene M ◎
47△Gilligan Myrtle H Mrs ◎
50△Beecher George E ◎
53△Bishopric W G ◎
56△Raffentti Louis C ◎
57△Kjoller Priscilla ◎
60 Szelongowski J S ◎
63△Hawn Everett D ◎
66△Simpson Ronald D ◎
67△Brownlow Lee A
70 Vacant
73△Fabbri Amedio ◎
76△Pomeroy Edna E Mrs ◎
77△Boyer Harold A ◎
78△DeNucci Marie E Mrs
80△Chiz David ◎

ASHLEY fr 27 First NW to 191 Harwich rd (Right even)
24△Tracy Annie A Mrs ◎
28△Chase K E grocer
38 Hendricks E Douglas
39 SMITH AV begins
42 HEALY ST begins
51△Gagnon Richard J ◎
△Sincock Robert M
52△DeVito Carmela Mrs ◎
59△Daly Edward J ◎
63△Vezina Henry A ◎
64△Smith George C ◎
69 AMES AV begins
72 Boncik Frank ◎
76△St Germain William V ◎
77△Kasper Edward J ◎
83△Theilig William C
△Bragdon Richard
84 SHEPARD ST begins
88△Warren Everett H ◎
91△Maxfield Melvin G ◎
94△Hill Harley J ◎
97△Nokes Roy ◎
98△Ray Alice M ◎
100△Ray Earl T
105 ELM AV begins
109△Wheeler Harry N
△Tatro Arthur H ◎
110△Benjamin Ralph A
114△Root D Allen ◎
117△Trauschke Kenneth G ◎
118△Baker R C Mrs ◎
134△Cooley E E Mrs ◎
△Gray Samuel
137△Tucker L C Mrs ◎
138△Rivers Gertrude M Mrs ◎
142 SILVER ST ends
151△Tucker E E Mrs ◎
173 NELSON CIR begins
177△Alonzo Antonio Jr ◎
179△Larcher William
182△D'Angelo Michael A ◎
183△Begley Dennis J ◎
185△Crowley W H Jr
188△Parent Arthur A ◎
△Parent Clovis A
197△Minkler Ralph A ◎
200△Shepard Harold D ◎
203△Ferrari C carp ◎
204△Hostettler Cleon W ◎
211 NELSON CIR ends
212 NELSON ST ends
217△Darling E M Mrs ◎
220△Miner Harold A ◎
221△Tassistro Amelia M Mrs ◎
226△D'Amours Gerald A ◎
229△Brown George B ◎
235△Fenton Donovan M ◎
236 WILDER TER EXT ends
241 GLENVIEW DR begins
245△Cunningham R J
248 Skok John F

Ashley—continued
252△Ouellette Vital A ◎
257△Donlin James M ◎
△Roberts William H ◎
258△Price Robert S ◎
266 VAN HORN ST ends
282 HARWICH RD ends

ASHLEY AV fr 1207 Riverdale NE to 210 Wayside av (Right odd)
102△Celustaka Frank L ◎
109△Platanitis Peter ◎
109r Vacant
112△Olbrych Salomea Mrs ◎
121△LaFountain Nelson A ◎
123△Boisselle Eugene J ◎
141△Rourke John J ◎
154△Denham Cicero A ◎
155△Mongeon Francis J ◎
166△Smith Rexford R
175△Delimat John K ◎
186△James L A Mrs ◎
207△Bedard Alexander ◎
208△Kulik Myron S ◎
217△Malinoski Irene C Mrs ◎
224△McMurry Ben C ◎
227△Twardus Walenty L ◎
232△Jenks Marshall H ◎
237 Hill Frank W ◎
238 FERRY AV begins
245△Sullivan John E ◎
246 Skok John J ◎
248 Skok John F
258 Kusek Charles R ◎
262 Bison J N Mrs ◎

AUDUBON see Saxon

AUDUBON AV fr 20 Banks av S to dead end then rebegins fr N of Hillcrest av S to 303 do
26△Modena Anthony A ◎
65△DiStefano Lucien ◎
△DiStefano Peter A ◎
83△DiStefano P A ◎
97 Blythe Raymond A
△DiStefano G J ◎
97r DiStefano R contr ◎

AUTUMN RD fr 483 Massachusetts av W and S bey Penrose to 90 Sagamore rd
11△Pappas Harry S ◎
37△Cunnane Joseph T ◎
40△Pugliano Frank ◎
41△Fonoghlin Peter ◎
45△Martelli A L ◎
53△LaChapelle R W contr ◎
60△Coons William E Jr ◎
67△Provost Robert A ◎
70 PENROSE ST begins
75△Carbone Ernest G
85△Ferrara Francis P Jr ◎
90△Ferdenzi Edward J ◎
98△Bode Frederick C ◎
104△Cloutier Ronald G ◎
107 SAGAMORE RD ends

AVONDALE AV fr 416 Elm E to 25 Roseland av (Right odd)
15△Couture Armand J
△Gallerani Louis J
△Tummey Ada Mrs
△Stebbins Rudolph N
21△Clark David T
23△Bradshaw William F
25△Veratti Alfred
31△Quick Helen B Mrs ◎
33 Kelly James J
Simpson George W
37△Gosselin Hercules J ◎
41△Morrissey Timothy S ◎
51△Moore Alvin I ◎
55△Broadbent Eugene C ◎
61△Abare Roman O ◎
65△Jackman Russell H ◎
71△Prokop Albert

BACON AV fr 1673 Riverdale E to 25 Brightwater (Right odd)
25 Sharrow Gilford Jr ◎
29 Gibson Robert J
34△Fallon Thomas F ◎
41△Cihorowski John S
Sears Bernard J
Vacant
53△Silcocks William J ◎
56△McGarry Thomas H ◎
59△Webb Chester C ◎
64△Pasternak Boles W ◎
68 BRIGHTWATER ST ends

BALDWIN fr 1174 Memorial av NW to 313 River (Right odd)
11△Laframboise Francis A
△Cavallon Victor
13△Easton Matilda B Mrs
△Cupidi Pio ◎
△Cupidi Joseph L
22 Dante Club The
33 Fabbri I R Mrs ◎
△Fabbri Dante J
39△Bowe Frank J
△Sartori R M Mrs ◎
△Forest Park Amusement Co vending machs
40△Zrach Frank
42△Stokowski Adam
43△Quaglini Angelo C ◎
49△Mitchell Philip D ◎
Shaw George H
52 A & A Auto Body auto reprs
53△Tesini Albert L ◎
59△DeSorcy Rene B ◎
62△Fruwirth Fred ◎
△Donaldson John D ◎
63△King Harry G ◎
66△Murphy Daniel C ◎
73 Joslin Ada M Mrs
74△Zini Giulio ◎
75△Boire Roland R
79 Dudek Joseph A
△Michnovetz John
80△Bregoli F Mrs ◎
81△Croteau Ronald S
△Kubik William W
△Pearson Thomas F
△L'Esperance Walter W
83△Campanini A Mrs ◎
85 Fiorini John M
89△Angy's Tortellini macaroni mfrs
90△Piccin Antonio ◎
94 Larese Tino O ◎
99△Rattelle Joseph E ◎
100△Govoni Carlo ◎
104△Colter Richmond S ◎
108△Bregoli Louis P ◎
121△Piccin Giacomo ◎
△Semprebon Amedeo ◎
126△LaBranch Henry E ◎
131 Arrisoni John
138△Damon K L grinding
139△Altobelli Carmine ◎
140△Page Kenneth B Co Inc mfrs agts
147△Leopold Charles E ◎
149△Symington Ralph ◎
Symington Lloyd
152△Finn Mary E Mrs ◎
130△Melle Battista ◎
133△Fenton Robert R
138△City Stamp Works
174△Pezzini Joseph ◎
176 Vacant
201△Benotti Walter P
△Benotti's Market grocers
207 COLD SPRING AV crosses
253△Nims R D Lumber Co
239 Kuralt Kenneth J
271△Golfieri Amedio
273 Vacant
275 NIMS ST begins
283△Hurd I M Mrs live bait
△Hurd Francis H ◎

BANKS AV fr 135 Almon av E to 6 Adrian av
16 DeScanio Peter D ◎
19△Berg Carl H ◎
20 AURUBON AV (1st part) begins
33△Thompson Elizabeth R Mrs
36△DiPratola D landscape gardener ◎
41△Corbett Oliver J ◎
51△Weaver John C ◎
59 CRAIWELL AV ends
60 ADRIAN AV begins

BARNARD fr 165 New Bridge E to 368 Memorial av (Right odd)
11△DeBarge Antoinette Mrs ◎
12 Vacant
13 Vacant
14 Vacant
17 Vacant
19 Stone Charles H
62 MULBERRY ST ends

BARRETT AV fr 38 Bridge N to dead end (Right odd)
18△Barafaldi Alfonso ◎
Formica Louis G

BASS AV fr 86 Lewis av E bey Queen av to 69 Cass av
12△O'Malley James J ◎
31 PRINCE AV crosses
73 QUEEN AV crosses

BEACON HILL RD fr 368 Rogers av E to dead end
Vacant

BEAR HOLE RD fr SW of Bear Hole rd NE to Bradley then rebegins fr Bear Hole rd SE to 741 Dewey
— Water Works
— BEAR HOLE RD rebegins

BEAUVIEW TER fr 206 Riverdale W to 48 Roseland av (Right odd)
7△Perry Thomas D ◎
10△Gleason Richard A ◎
17△Powers Irene E Mrs ◎
20△Bryson John C ◎
25△Ryan D Frank ◎
32△Leverson William ◎
37△MacNair Roy E Rev
38△Pelter Durand ◎
44△Morse Roland D ◎
49△Wholean George R ◎
56△Fish Robert E ◎
59△Weber Edwin F ◎
62△Burnett Francis C ◎

BELKNAP AV fr 70 Clyde av E and S to dead end
77△Watson James H ◎

BELLE AV fr 784 Main NE to dead end (Right odd)
17△Beston Robert E ◎
19△Beston John J
21△Cianchini John
23△Masotti Lawrence J Jr ◎
25 Mirolli Gino A
27△Mirolli Daniel ◎
28△Paier Victor A ◎
31△Cody Clara M Mrs
33△Gruppioni Alexander
34△Nostin Thomas A ◎
37△Ennaco Andrew ◎
38△Galloni Devino P ◎
41△Corey A M ◎
42△Scafuri Joseph ◎
43△Curto Domenic T ◎
44 DeGray Gerald M
45△Pugliano Theodore
46△Bellotti A Joseph ◎
47 Suffritti Adella Mrs
48 Lotito Francisco A ◎
△Baldanchini Carlo
50△Palazzi Enrico Mrs
53△Rovatti Averado
△Rovatti B Albano ◎

BELMONT AV fr 1798 Westfield N to dead end (Right odd)
11 Aldrich M A Mrs ◎
18△Mozden Steven P ◎
30△Goodrow Delia M Mrs ◎
42△Gorman Cornelius F ◎
43△Tucker Walter
60 Alevras Charles ◎
69△Sadak James J ◎
70△Cotton John C ◎

BETTES AV fr 35 New Bridge SE to dead end (Left even)
8△Freak Henry F ◎
10△Menard Robert W
Vacant

BEVERLY HILLS (Lower) fr 2160 Westfield N and NE to Falmouth rd (Right odd)
21△West Joseph K ◎
27△Shinners G D ◎
32 BOND ST begins
35△Coons Arthur E ◎
41△Dodge Norman V ◎
42△Sawyer Chester A ◎
48△Michaud Philip L ◎
57△Heward T J ◎
72△Sylso Michael L ◎
73△Nicholson John D ◎
83△Savini John ◎
88△Mitchell Charles R ◎
97△Methe Victor A ◎
98△Pomeroy Russell E ◎
103△Boutwell George H ◎
104△Leone Albert C ◎
107△Welch John E ◎
114△Creeden Arthur L ◎
118△Mitchell Wesley L ◎
123△Donahue John E ◎
126 SUNSET ST begins
133△Sullivan William C ◎
134△Francis Mary T Mrs ◎
140△Fortune Milton M ◎
141△Lovett E J Jr ◎
148△Sibley George R ◎
149 MacDonald Donald J ◎
157△Andrews Clayton F ◎
158△Ferry Harold J ◎
164△Marcil Ernest D ◎
170△Cignoni John F ◎
171△Green Paul H ◎
176△Phillips Harrison R ◎
179△Brown Rodney W ◎
182△Mitchell Raymond J ◎
185△Niles Clarence W Jr
190△McKenzie William G ◎
193△McClelland Joseph D ◎
196 Cook Donald B ◎
199△Hathaway E V ◎
200 FALMOUTH RD begins

BEVERLY HILLS (Upper) fr 48 Bond N to 24 Falmouth rd (Right odd)
5 BOND ST ends
6△Avery Lucia H Mrs ◎
9△MacDonald Clyde S ◎
14△Read Lawrence G ◎
17△Wright Edward S ◎
24△Clark Richard N ◎
27△Binda D Francis ◎
37△French H T real est
38△Wagner Martin C ◎
45△Kaplan Harold D ◎
46△Prior Bertha C Mrs ◎
52△Wheeler George K ◎
53△Nuttall Donald T ◎
57△Burgess William E ◎
63△Graveline Ernest J ◎
64△Cochrane Richard M ◎
71△Palpini Andrew R ◎
72△Waters James J Jr ◎
78△Bampos Paul J ◎
83△Grimmeisen H O ◎
92△Wright E M Shepard ◎
95 SUNSET ST ends
103△Bender John J ◎
104△Hitchcock Harold H ◎
111△O'Brien Lawrence F ◎
114△Walsh James E ◎
117△Page Henry ◎
120 Perry Donald
126△Gildersleeve Charles F ◎
133 Ferry Harold C ◎
134△Daley Francis X ◎
139△O'Neil John J Jr ◎
140△Fahey Raymond J ◎
145△Kulik Eugene F ◎
146△Latour Laurence W ◎
151△McDonald Edward J ◎
152△Fleming James E ◎
156△Fales Kenneth E ◎
157△Lynch Eugene J ◎
164△Trask Robert M ◎
165△Corwin James H ◎

BEVERLY TER fr 486 Westfield N to dead end (Left odd)
11△Laprade Horace E ◎
16△Wright Nellie Mrs ◎
17△Tencrowicz Stanley A ◎
20△Govoni Robert A ◎

BIRCH fr S of Hickory N bey Connecticut av to dead end
25 HICKORY ST begins
27 Skop Mary K Mrs ◎
34 CONNECTICUT AV ends
63△Paul Albert J ◎
67 Vacant

BIRCH PARK CIR fr 351 Amostown rd W and N and E to 369 do
3△Hawkes Richard F
5△Bryant Ernest J ◎
12△Dwyer Ernest J
△Foster Russell A
13△Martinat Wanda M Mrs
△Olson Roy
19△Dufresne Donald P
20△Silk William E
21△Sheehan Robert E
22△Hellstein Richard L
25△Silk Robert R
26△Antoine James G
27△Flint Ora D
33△LaFramboise John J
△Fiorini A J road contr
34△Denehy Edward A
39△Farrell Evans K
△Shields John F
42△Campbell Robert L
Vacant
47△Boire Joseph E
Larson Wallace M
48△Arnold Warren E
△Reardon Richard G
55△Taylor Thomas D
△Lakin Charles W
56△Carter Richard H
△Avezzie Charles R
63△Hyland Joseph M
△Moynihan Francis J
64△Chase Andrew T
△DiSciarca Charles
71△Wright Robert W
△Wellman Edward W
72 Chase Francis J
△Sullivan Henry E
77△Linnehan Roy L
79△Brooks Carl W
80△Heim Anthony R
△Desrosiers Louis P
83 LaBarre Estelle F Mrs
86△Cummings Lawrence W
87 Rice Charles P
89△Blais Eugene R
93△Tatro Frank E
95 Marura Joseph A Jr
97△Janik Francis W
102△Magagnoli Louis F
103△Babcock Allen R
105△Parent David E
109△Frenette Lawrence F
110△Hutchins M Edward
111△Dumas Donald E
115△Fredette Ronald T
117△Gregitis Joseph
121△Harlow Lowell E
123△Griffin Robert S
124 Lane Robert C
128△Andre Charles P Jr
129△Meiers George L
△Martin Robert G
130△Fabbri David W
138△Bond Billy F
139△Killeen William M
△Porter Delma J
140△Walker Douglas W
143△Andrews Joseph R
△Lawsure Patrick L
144△Milanese Edward J
148△Strahelski Francis A
151△Camelli Alphonse R
152△Ouimette Richard E
156△Rubick Irving R
157△McMahon George M
158△Quinette Robert F
160△Lejeune Norman L
161 Matteson James N
Scott David O
168△Alexander David B
△Brocka Joseph A
169△Fife Howard A
Williams John J
175△Waite David R
177△Schutt Arthur C
178△Dufresne Walter J Jr
△Gendreau Richard A
184△DeChristopher Frederick

BIRNIE AV fr 710 Morgan rd N bey Prospect av to dead end
30△Camelli Louis ◎
52△Schlatka Joseph J ◎
55△Pasko Stanley A ◎
67△Demers Joseph A E ◎
75△Smith Allen G ◎
116△Frodyma M D ◎
129△Panageotopolus S T ◎
131 Vacant
160△Frodyma F M & Sons market gardeners
160△Juszynski Frank J ◎
174△Lech Joseph P ◎
218△Frodyma John ◎
231△Catellier Emile ◎
256 Mucha B S far ◎
275△Cove Francis X ◎
291△Buoniconti A L far ◎
302 Wenski John ◎
329 McCain Richard R ◎
334△Porter G J market gardener
△Porter Warren W ◎
355△McCain Harold J ◎
394off Toper Stanley A ◎
485△Sliwoski Chester S ◎
499△Sliwoski Stanley W ◎
539 Sliwoski Edward F ◎
573△Kucinski Edward E ◎
576△Koerner O A far ◎
596△Mulcahy Joseph T Jr ◎
601△Gartska Andrew F ◎
603 Vacant
650△Mulcahy Patrick J ◎
688 PIPER RD ends
695△Gargulinski Diedrick ◎
765△Passineau Joseph A ◎
787△Dowling Kathleen V ◎
801 MASS TPK crosses (underneath)
872△Rodman Samuel S Jr ◎
888△Nims Francis W ◎
905 PROSPECT AV crosses
915△Athas W G dairy far ◎

BISHOP fr 15 NEW BRIDGE SE to dead end
28 Vacant

BLISS fr 94 Main W to 50 Sylvan (Right even)
—△Shell Process Co
19△Dennis Mattie Mrs ◎
22△Devlin Christopher J
△Brownlee I A Mrs
△Porter Walter J ◎
△Porcamby Stanley P

Bliss—continued
26ΔBell Edward A
ΔSamsel Joseph S
ΔPeltier Albert J
ΔKennedy Walter J
29ΔMiller Genevieve A Mrs ◎
32ΔRoberts Ralph V
ΔCarnes Charles E
ΔDaigneault Anthony
ΔGuiel Raymond E
36ΔTaylor Theodore H
ΔSalemi John
ΔDemas Theodore
Yusko Frank J
39ΔProulx William J
41ΔNorris George L
Smith Edna Mrs
42 Boucher Albert
ΔO'Donnell Daniel
ΔGreen John L
ΔWashburn Annie A Mrs
ΔRussell Henry H
ΔSymington John E
43ΔSmith Francis E ◎
45ΔRogers George D
47ΔStevenson Harold L
48 Tatham Court Apts
(1)Provost George
Δ(2)O'Connor John
(3)Frech Walter P
(4)Chapdelaine Edward
(5)Haaga Werner
(6)Conant Edward W
49 Johnson Henry
51ΔClark Wesley H ©
ΔWood Norman R
62-62½ Tatham Court Apts
52Δ(12)Green Blossom J
52½ (11)Roche John B
54 (10)Vacant
54½ (9)Vacant
55 Vacant
Mailman George
ΔTurdibuono John J
56 (8)Williams Harry D
56½(7)Green Allie J
58 (6)Malone Clarence J
58½ (5)Poor Edmond
59 Silloway Stanley M
60 (4)Minerath Bernard E
60½ (3)Vacant
61 Guidetti Eugene E
62 (2)Anderson Virgil F
62½(1)Snelling Trudi Mrs
63ΔGardner Robert F ◎
67ΔKendra Fred J
69ΔZagula Walter J
72ΔParadee Edward L ◎
76ΔZarr Walter ◎
78 Swales Joseph
80 Nowill Warren T ◎
81ΔMartinelli Jennie Mrs
82ΔPetrin Exais J
83ΔMartinelli George F ◎
85ΔMartone Quinto ◎
86 Schultz Bolic F
87ΔMartone Clement G ◎
88 Jasiewicz Max
90ΔBaillargeon Paul A ◎
92ΔGeorge Omer E
ΔNacey James E
107 UNION ST crosses
122ΔThompson Harry R ◎
124ΔSheaffer Harry C III
131ΔBlack Charles R Co welding
134ΔA-C Motor Express
140 PHELON AV ends
— WESTERN AV ends
— SYLVAN ST ends

BONAIR AV fr 160 Miami S to dead end then rebegins N of Hillcrest av S to 245 do (Right odd)
10 MIAMI ST (1st part) ends
16ΔNapolitano Anthony J ◎
18 Napolitano Vincent J
22ΔBuoniconti J F ◎
25 DALE ST begins
29ΔMcCarthy Thomas J ◎
40ΔMcCarthy Joseph J ◎
54 Napolitano Louis J
ΔSantillo Nicola ◎
75ΔPerrelli Andrew P ◎
110ΔSpencer Richard D ◎
120ΔQuayle William H ◎
132ΔMerchetti G A builder ◎
141ΔBarufaldi Columbo G ◎
142ΔSt Jean Albert ◎
157ΔSt Jean Arthur J ◎
ΔSt Jean Emile A ◎
164 St Jean Arthur P ◎
181 Vacant

BOND fr 32 Beverly Hills (Lower) E to 5 Beverly Hills (Upper)
38ΔScheering W S ◎
48 BEVERLY HILLS (Upper) begins

BOSWORTH fr 1106 Memorial av NW to 265 Cold Spring av (Right odd)
22ΔLovotti Carlo L ◎
Lovotti Louis ◎
37ΔBreveglieri Harold A
ΔLefebvre Maynard R
ΔBorsari Richard D
41 Fontana Mando A
ΔFontana Sabina Mrs ◎
45ΔFerranti Quinto ◎
58 Ziroldi M M Mrs ◎
60 Vacant
61ΔDemerski Lena A Mrs ◎
67ΔHmelnicky Alex B ◎
71ΔTrimboli Frank A ◎
74ΔFiorini Turtuliano ◎
77ΔGatti Peter ◎
85ΔBottesini Irving C
Vacant
86ΔBreveglieri Ada Mrs ◎
88ΔDonatini John N
ΔDellaGiustina Charles Jr
90ΔDellaGiustina Arthur B
Dubois George Jr
94ΔBretta Vincent ◎
ΔRaina Peter
Garvulenski Edward
ΔVanderZeyden Gustave
99ΔVerianini Cesvia Mrs ◎
101ΔBorsari Adolfo ◎
103 Cena Joseph P
106ΔBallo Paul ◎
120ΔWest Springfield Woodworking Co Inc
134ΔMartinelli Emma Mrs ◎
136 Facchini Peter ◎
138ΔManfredini J Mrs
153ΔCassella Paul Jr ◎
154 Walker P I Mrs ◎
174ΔCatanzarite J P ◎
179ΔPat's Auto Repair Service
190ΔBiseinere Paulo ◎
192ΔMacNeill Florine M Mrs
193 Salier Hugo
206ΔBisiniere John L ◎

BOULEVARD fr 526 Westfield N to 282 King's hwy (Right even)
11ΔWoodford Paul B ◎
12ΔKantos Arianthe Mrs ◎
13 Vacant
17ΔMcGillivary A W ◎
20ΔFredette Earle J ◎
25ΔZylstra A Mrs ◎
26ΔBuckley Myles D ◎
31ΔGillamore Sharman ◎
33ΔJackson John I
37 CALVIN ST begins
40ΔO'Sullivan John P ◎
ΔCollins Lewellyn P
41ΔGaliatsos George V ◎
42 BURKE AV begins
45ΔMaxwell Ernest J ◎
46ΔBarber Warren H
47ΔBrooks Lottie M
Sinnamon Edward H
52ΔShiel Anna E ◎
53ΔReed Benjamin B
55ΔMcCarthy Paul C
58ΔFearn George F ◎
58rΔAshley David F ◎
59ΔNowlan Stephen S ◎
60ΔGarrett Alfred H ◎
65ΔDickson Francis J ◎
66ΔCollins Frank M
68ΔBoulevard Sweet Life Food Market
71ΔCushman M E Mrs
73ΔHolden Michael F
75ΔHolroyl Norman W ◎
77ΔDonohue Irving P
79 Donahue Austin G ◎
81ΔPillsbury Stuart M
82ΔKuenzel C L ◎
83 Langevin Edward J ◎
85 ANGELINE ST begins
86 GROVE ST begins
87ΔNewell Thomas H ◎
94ΔWhitney Carlton M ◎
ΔWhitney Name Plate Co engraving
101ΔMcNamara Thomas P Jr
103ΔMcNamara Thomas P Jr ◎
104ΔBrady John E Jr ◎
107 MAPLE ST begins
113ΔDepatis Joseph L ◎
115ΔBovat Linford A
119ΔDufresne Joseph I ◎
120ΔLesik Peter ◎
124ΔGeoffrion Lorin C ◎
125ΔLaPlace Ferderick H ◎
127 OAKLAND ST begins
128ΔMitchell Eva M Mrs
130ΔBinfield Dorothy K Mrs
136ΔShean Marie K ◎
139ΔGilbert Earl R
Vacant
147ΔBattey Clyde W ◎
155ΔPacitti Anthony ◎
ΔPacitti A & Sons fence mfrs
156ΔLykke Carrie C ◎
161 HILLSIDE AV begins
162ΔShea Thomas J ◎
167ΔPendleton Ernest D ◎
170ΔO'Connell John B
176ΔDuerr Hermine C Mrs ◎
179ΔVolanakis George P ◎
182ΔCallahan Thomas T ◎
188ΔHoar Patrick W ◎
191ΔSalois Leo L ◎
196ΔBrown M A Mrs ◎
197 KINGS TER begins
205ΔBostick Warren J ◎
207ΔBurrows Bertha M Mrs
214ΔLynch Frederick J ◎

BOULEVARD PL fr 50 S Boulevard NE to dead end (Right even)
15ΔTainter Parke M ◎
21ΔNiles Clarence W ◎
22ΔCarney Frank W ◎
25ΔKuhn Albert M ◎

BOWERS fr 26 Harney E bey Morton to dead end
7ΔRindeau Lionel J ◎
15ΔBarlow Albert D ◎
22ΔLangton M O Mrs ◎
29ΔPower Thomas J ◎
35 MORTON ST crosses
68ΔSmith Charles F ◎

BRADLEY fr 1455 Morgan rd NW to Prospect av
— BEAR HOLE RD (1st part) ends

BRAMBLE AV fr 11 Dyke av SW to Circuit av (Right odd)
3ΔConnecticut Valley Block Co The
— DYKE AV ends

BRESNAHAN fr 119 New Bridge SE to 258 Memorial av
— MULBERRY ST begins

BREWSTER RD fr 25 Falmouth rd NE to dead end
7ΔSpryzenski Anthony F ◎
17ΔJolley Oscar W ◎
20ΔHawkes Thorndike E ◎

BRIDGE fr Riverdale NW and SW bey Union to 640 Memorial av (Right odd)
— Bridge Street Pumping Station
13 RIVERDALE ST crosses
14 NEW BRIDGE ST begins
— Ed's Drive In rest
33 Cook George E
Jones Edward W
Chapman David J
Ryan James J
Wolfe Robert L
Swider Barbara A Mrs
38 BARRETT AV begins
40 Gaulberti Romilda Mrs
Catalani Angelo
42ΔMulvey James P
Rossi Frank
44ΔKlauber Bohumil ◎
45 Vacant
ΔWynn Zachria H ◎
48 Vacant store
50 Vacant
51 Walker Annabelle
52 Vacant
52½ Crowsley George M
53ΔLee Lorraine L
ΔRutherford Albert
56 Quinn Charles B
ΔFournier Rene L
ΔCrandall Everett W
ΔLong John T
Mendosa Juan
ΔNicora Josephine Mrs
57ΔFacchini Alfred G
ΔFacchini Camillo
59ΔLaMountain Arthur J
Schoolcraft Roy
Krajewski V F
Nonpleggi Samuel
61ΔPezzini Robert U ◎
62ΔMerrick Inn The hotel
63ΔLaVallee Harvey J
65 RAILROAD ST crosses
68 Voyik H J grocer
69ΔMottle Emil G ◎
ΔPettit Stephen ◎
75ΔMcLeon Kenneth
ΔCircosta Vincent C
79ΔCurto Louis C
80ΔGeoffrion Eva Mrs ◎
81 Vacant
82 Vacant store
83ΔCizek Annie M Mrs
ΔHendrick Emil
84 Vacant store
85ΔGrazia Nerina Mrs ◎
86ΔLabigalini Clara Mrs ◎
90 Vacant
90½ GLOBE ST begins
91ΔYelinek Joseph H
ΔDuBois George A
92 Loder J paper products
94 Vacant
96 Vacant store
97ΔBourque Alcibiade P ◎
98 Ciborowski Jean T Mrs
ΔValentino Stephen
99ΔBourque Napoleon L
100ΔKatsoulis & Sons grocers
102 Vacant store
104 Introvigne D J & Son food packers
106rΔBattistoni John
Valentino Joseph
108 Annino F J billiards
110ΔLake Engineering Co heating
111ΔMorin John B
ΔSchilling Edward R ◎
112ΔPelchat George L
112½ Emerson Philip C
114ΔPelchat F D conf
117ΔHoracek Joseph Jr ◎
ΔHoracek William J
120 Oliver William H
Barcomb J J junk
ΔAlfano Luigi
Casalan Arthur
122 Krambeal John C
ΔHodges K B Mrs
ΔMacCartney Romaine F
124 Symington Joseph M
Vacant
126ΔAudet Roland E
128 Gorman M M Mrs
ΔParent Emma Mrs
133 MAIN ST crosses
157 COOK ST ends
161ΔCronin Co Inc contrs supplies
181 SUMMER ST ends
185ΔVanHorn Social Club
195ΔBiagini Marino
197ΔLecuyer Edward M
ΔLecuyer Roy A ◎
207 UNION ST crosses

BRIGHTWATER fr 65 Hayes av N to 68 Bacon av
5ΔMartowski Walter A ◎
14ΔWigham F L Mrs nurse
ΔWigham W Paul ◎
20 Harrison Frederick F ◎
25 BACON AV ends

BROOK PL fr 86 Silver W to dead end (Right even)
10ΔTornadu Maria Mrs ◎

BROOKLINE AV fr 1726 Westfield NE to dead end (Right odd)
23ΔPronicki Stephen W ◎
33ΔLeonard James M ◎
41ΔWheeler Mabel I Mrs ◎
48ΔGreene Curtis D ◎
49ΔRosati E Richard ◎
90ΔSimpson David G ◎
— Vacant
159ΔTower Cecil E ◎

BROWNING AV fr Belknap av E to 130 Hillcrest av

BRUSH HILL AV fr 1562 Riverdale W to 1260 Piper rd
52 Vacant
60ΔBigda Michael J ◎
328ΔBorkowski Wiktorya Mrs ◎
ΔBorkowski P far
390ΔMelchiori Louis M ◎
399ΔLoftus John L ◎
404ΔDiRoma Agostino J ◎
409ΔBeech Charles H ◎
416ΔSchumacher Harold ◎
419ΔZaleski Alice Mrs ◎
428ΔLipton Albert I
436ΔDare John W
445ΔWelker Edward P ◎
446ΔDiRoma Dante M ◎
450ΔBourassa Delmore W ◎
459ΔHaggerty Edward P ◎
477 Sheaffer Elmer J ◎
481ΔJanis Edward V ◎
502off Cannon William H

BUCKINGHAM AV fr 29 Gaskill av E to 36 Hathorn
89 DiStefano Dominico ◎

BURFORD AV fr 632 Main W (Right even)
13ΔTaylor Alfred S
15 Parker Leon R
ΔCeckowski J A ◎
18ΔFlaherty Michael J ◎
20 Bouchard Harvey A
ΔFoley John J
24ΔDavignon Flora M Mrs
26ΔKinney Raymond
ΔLangevin Edward H
37ΔFontaine George E
38 Shea William J
Vacant
39ΔMancino Anthony C ◎
40ΔGafarneau Harold G ◎
47ΔDialessi A A ◎
48ΔWrisley Robert L ◎
53ΔPiubeni Charles P
55ΔDiAlessi F P demolition
56ΔSenez E J builder ◎
57ΔParrelli Anthony A ◎
63ΔRusso Joseph P ◎
Selvatico Michaelangelo ◎
70ΔWeston Robert

BURKE AV fr 42 Boulevard E to 75 City View av (Right odd)
15ΔEdwards George F ◎
24ΔBailey Robert E ◎
25ΔUrbinati Julian A ◎
35ΔPozzani Urbana V ◎
45ΔShean Daniel J ◎
56ΔCrosier Ralph W ◎
77ΔWogatske Karl F ◎
78ΔFerrari C trucking ◎
83ΔBlondek Felix W ◎
89ΔCollins Milton J ◎
99ΔPike Helen C Mrs ◎

CALVIN fr 37 Boulevard W bey Fabyan (Right odd)
25ΔMattoon John E ◎
26 FABYAN ST ends
35ΔDumas Noah E ◎
39ΔKaleroumakis Peter J

CASS AV fr 482 King's hwy N bey Bass av to dead end
11ΔCanfield Helen R ◎
18ΔThompson Lewis E ◎
23ΔManning Robert F ◎
27ΔPerigord Raymond H ◎
33ΔDieter Harry G ◎
34ΔNicholson Alexander J ◎
38ΔHenrihan John J ◎
43ΔBlake William J ◎
47ΔDibble Alvine M Mrs ◎
48ΔCardinal D M Mrs ◎
53ΔBrown Henry S ◎
64ΔGrant Edward M ◎
67ΔSapelli Joseph J ◎
69 BASS AV ends
72ΔHutchinson James C ◎
80ΔTranghese Andrew R ◎
81ΔPeloquin Aimme J ◎
88ΔBlais Edward O ◎
91ΔCassady Julian W ◎
96ΔPead Charles M ◎
103ΔBest Francis E ◎
168ΔLoomis Ethel T Mrs ◎

CAYENNE fr 110 Morgan rd NW to 892 Piper rd (Right even)
44ΔPratt Leonard C ◎
108 Vacant
135ΔStorey Thomas J ◎
138 Lewis Mary B Mrs ◎
148off Gauthier Frank A
152offΔGuest Harold T
163 Rafay Helen ◎
168ΔKokoszka John J ◎
193ΔRichards N H broker ◎
194ΔStaslowski Bronislaw ◎
203ΔWright Arthur E
215ΔPicard Edward H ◎
224offΔCimental William J
225ΔLedger E J ◎
239 Picard Frank E
242ΔEvashko Efrem P ◎

CEDAR AV fr 1300 Westfield N to 605 King's hwy (Left even)
12ΔCorr Hugh A ◎
18ΔJones Ernest B ◎
24ΔWinkler G C Mrs ◎

CENTRAL fr 73 Elm SW to dead end
10ΔAinsworth Gordon E and Associates engs
Δ(22)Baitler M H lwyr
(22)Richmond-Parke Corp mach
(24)Cody Mfg Corp mach
Δ(25)Dudley R W acct
Δ(27)Hart H A dentist
Δ(29)Rosa R J lwyr
11ΔWest Side Shade & Blind Co Inc

Central—continued
15△Long Bench Food Shop rest
17△Jackson Chairs Inc chair rentals
26△Eastern States Farmers' Exchange Inc

CHAPIN fr 893 Main NE to dead end (Right odd)
4 Miner Walter
Girotti Albert
Fraser Peter
Robinson Harold
Vacant
11 Vacant
13△Kotowski Frederick J
Smith Richard G
18△Teasley Delmar Y
Desjardan William J
Corey Patrick A
Vacant
19 Lertora John B
△Matarazzo Joseph ◎
22△Pezzini Z R Mrs ◎
Vacant
24△Peckham V L ◎
25△Ferioli Leo ◎
△Guidetti Sebastiano J ◎
32△Verge Edward C ◎
33△Fortini Carlo B
42△Gruppioni Albert L ◎
48△Brouillette Albert L
50△Garvulenski Mary Mrs
△LaBranche Thomas E
52△Theriaque Kenneth W
54△Borelli John R
76 Verdi Club

CHARLES AV fr 2331 Westfield SE bey Waterville la to dead end (Right odd)
71△Cestari Henry P ◎
76△Goslow E R painter ◎
△Bauman George A
△Bauman A L Mrs nurse
80 TRULL AV begins
90 WATERVILLE LA begins

CHESTER fr 195 Piper rd W to 314 Amostown rd (Right even)
7△Tesny's Market grocers
11△Apps Charles R ◎
14△Taskey Stephen J ◎
21△Wender Piotr ◎
27△Hebert Jack ◎
60 Taskey Rose Mrs ◎
82△Taskey Felix J ◎
97△Paul Louis R ◎
103△Romaniak Eugene F ◎
111△Simpson Lawson H Jr ◎
122△Simpson John ◎
123△Luszczynski Onufry ◎
△Taskey Walter J

CHESTNUT see Hickory

CHESTNUT fr 850½ Westfield N to 445 King's hwy (Right odd)
18△Swellie Albert E ◎
21△Chandler Hugh K ◎
23△Silvano Rosa Mrs ◎
30△Tucker Adelbert L ◎
31△Humes Earl L
35△Torlaschi A Mrs ◎
39△Perry John W ◎
42△Burque Gaston J ◎
43△McCarthy Elizabeth F Mrs ◎
46△Barry Catherine D Mrs ◎
51△Hoyt George C ◎
52△Sheehan Edward T ◎
54 OAK ST begins
60△Miles George
61△Baker Homer L ◎
62△Lopardo Silvio S ◎
66△Clarke R E ◎
73△Putnam Frank T ◎
74△Begley James E ◎
81△Momaney Edward P ◎
82△Murray John T ◎
93 MAPLE ST crosses
94△Curley C E Mrs ◎
△Jacques Paul A
95△Annino Mary A Mrs ◎
99△Lacey George A
101△Porter Theresa M Mrs ◎
103△Mariel Angelo
105△Nadeau Joseph
106△Christian James E ◎
107△Frenette John D ◎
111△LaPalme Arthur A ◎
113△Lascala Philip R
116△Foley H Thomas ◎
119△Donnelly P E auctioneer ◎
121 Pomeroy Edward E
122△Hogan Mary H ◎
129 Dolph Mary E Mrs
△Orr Wallace E
130△Sperrazza Rosario M ◎
△Chestnut Street Market
131△Grover Olive L Mrs ◎
132△Putnam Dean W
133 Callahan M E
138△Barkett Peter J ◎
△Ciaschini John H
141△Urban Catherine Mrs ◎
143△Brenton James H
144 HILLSIDE AV ends
147△Walsh M T Mrs ◎
150△Nattress Mary S Mrs ◎
153△Goodreau Charles A Jr
155 Goodreau Albertine M Mrs ◎
156△Titus Alice M Mrs
△Morin Felix H ◎
162△Crawford Robert H ◎
163△Krukowski Joseph M ◎
165△Stranger Homer L
168△Foley Edward F ◎
173△Zink David P ◎
174△Medlock Louis E

CHURCH fr 338 Main W to 391½ Union (Right even)
15△Muscaro Vincent ◎
17△Sheridan William G
18△Moultrop George B ◎
20△Lydon Herbert C
Ledoux Barbara Mrs
24△Liquori Anthony J ◎
△Liquori Angelo A
29 Sloat Whitney J
30 Vacant
32△Jacobson Gunnar
35△Levesque Aime
36△Gaughan Thomas J ◎
43△Rossi Mario D ◎
44△Leech Lester N ◎
△Leete Susan E Mrs
50△Brousseau F E
Grass Morrell L
△Aubrey Kenneth G
△Moran George A
55△Ferioli Albert G ◎
58 Johnson Carl G
△Paro George L
64△Campbell Merle Mrs
△Lemoine Bernard J ◎
Rosario Frank
72△Cummings Theresa K
△Morkeit Donald E ◎
75△Fortune Joseph E ◎
83 ALBANY ST begins
87△Waterman Edward R ◎
89△Hebert Edward A
91△National Paper Box Co Inc
△National Games Inc toy mfrs

CHURCHILL RD fr 1629 Westfield SE to 90 Harwich rd
11△Flash Ward R ◎
12△Vining Paul M ◎
20△Geran William F ◎
21△Tulip Frederick P ◎
26△Laconti Aurelius G ◎
27△Parker Alfred T ◎
34△Scott Herbert O ◎
35△Berti G L ◎
40△Bauer F F Jr ◎
43△Smith Chester D ◎
48△Brenner Carl G ◎
51△Cavanaugh John T ◎
54△Osborn Edward A ◎
57△Barry Elizabeth M Mrs ◎
60△Mathias William F ◎
63△Adams Walter ◎
73△Dickey Harold G ◎
89 ALDERBROOK LA begins
90△Allan James D ◎
95△Huse Gordon R ◎
100△Hirsch Rose ◎
110△Brown Maurice F ◎

CIRCUIT AV fr 893 Memorial av SE bey Palmer
—△National Metal Finishing Co
— BRAMBLE AV ends
— A ST begins
101△Boyle John J
△Barker Chemical Co
— PALMER ST begins
—△General Fibre Box Co
—△Safety Devices Inc
—△Old Colony Transportation Co Inc
—△Perkins Machine & Gear Co

CITY VIEW AV fr 342 Westfield N bey Druids la to 85 King's hwy (Right odd)
15△Doody Thomas J ◎
16△Pagenkoph William O ◎
24△Harlow Ward H ◎
30△Ball Peter P ◎
34△Ball John ◎
35△Ardizoni Joseph P ◎
40△Duperault Lester R ◎
43△Phaneuf Armand J ◎
48△O'Connell Daniel J ◎
51△Fitzgerald Kathleen E
58△Creran Charles E ◎
59△Hogan Ellen A Mrs ◎
62△Clark Wesley H Jr ◎
63△Pezzini Frederick ◎
65△Huse Warren D
74△Egan William R ◎
75 BURKE AV ends
80△Sleeper Archie L ◎
87△Beaumier Edward A ◎
93△Comery Franklin B ◎
99△Wiskocil Harry R ◎
109△Franks Augustus W ◎
110△Hamilton Leon A ◎
114△Alvord Justus H ◎
120△Spear B A Mrs ◎
121 GROVE ST ends
132△Sullivan Richard S ◎
139△Kelly Arthur J ◎
142△Kawie Peter F ◎
146△Erlanson Norman ◎
150△Phaneuf William L ◎
154 Vacant
161 DRUIDS LA begins
162△Clark Lester K ◎
172△Lindstrom Clarence R ◎
180△Loydon Mildred A ◎
188△Scott Wallace D ◎
202△Taylor D Keith ◎
208△Gill Gerard G ◎
222△Malley William J ◎
232△Hamberg George W ◎
237△Fortini Edmond R ◎
240△Taylor Ralph W ◎
248△Palmer Leonard N ◎
251△Tassinari Ignatio ◎
256△Morse R C real est ◎
259△O'Brien James W ◎
262△Sullivan George W ◎
267△Demetrion George E ◎
270△Bernat John P ◎
273 Vacant
276△Cristofori Cesare ◎
277△Stryszko Henry A ◎
284△Golaszewski Stanley P ◎
290 GAY TER ends
291△Brown Daniel D ◎

CLARA fr 52 LaBelle N to dead end (Right even)
14 Vacant
20△Gagne Leon H ◎
22 Vallee Paul J ◎
28△Madison Elsie L Mrs ◎
29△Pinsonnault Eli D

CLARENCE fr 206 Morton SE to dead end
16△Johnson John R ◎
23△Pearson Laura P Mrs ◎
26△Marble Ross K ◎
31△Morales Joseph E ◎
38△Felix Carl A ◎
58△Pease George H Jr ◎
61△Delughia Mario J ◎
66△Salvatore Russell E ◎
69△Smith Alfred C ◎
70△Lodigiani Louis E ◎
83△Urban Theodore W ◎
84△Fitzgerald Daniel E ◎
89△Sauve Francis ◎
90△Hyland Joseph L ◎
95△Marble Howard R ◎
98△Morris Albert H ◎

CLYDE AV fr 68 Miami S bey Belknap av to dead end (Right odd)
16△Germano Raymond A ◎
38△D'Alto Henry ◎
52△Langlands Robert P ◎
53△Morrissey Jeremiah F ◎
63△Rossi William P ◎
65△Bessette O'leary J ◎
70 BELKNAP AV begins
72△Beaton David D ◎
80 Tatham Hill Social Club

COLD SPRING AV fr NE of Windsor SW bey Colony rd to dead end (Right odd)
200 NYCRR crosses
227△VonEberstien Eleanor ◎
230△Sheehan Daniel J ◎
237 WINDSOR ST ends
242△Gagnon A A Mrs
243△Byrnes J T ◎
247△Bisiniere J N ◎
257△Ferranti Vincent E
Bisiniere A P Jr
259△Dombkowski Joseph ◎
265 BOSWORTH ST ends
271△Sinico Joseph V
△Canedi Robert P
287 BALDWIN ST crosses
315 NORMAN ST crosses
331△Daviduk Harry G ◎
339△Bartossi Augusta Mrs ◎
340△Lehrer W D ◎
345 ALLSTON AV crosses
349△L and L Heat Treating Co
360△Mason Engineering & Mfg Co Inc tool mfrs
365△Gubellini Aldo ◎
△Stanfield Paul L
369 Chmielewski M Mrs ◎
375 HEYWOOD AV crosses
379△Tippet Jig Bore Co Inc tools
387△Zucchini R R ◎
389△Zucchini N E ◎
395△Tagliaferro Felice ◎
401 ROANOKE AV ends
402 YORK ST ends
428△Ferreira Manuel M
429△Nolan Robert F
430△Miller Bernard F
431△Gibbons Laid A
432△Barnes Jerome A
433△Larkin James D
434△Goodman George
435△Leveton Israel
435½ COLONY RD ends
436△Cohen Milton
437△Reno Jack S
438△Huntington Donald G
439△Fitzgerald Thomas E
440△White Ruth Mrs
441 Jacobs Roland A
442△Wesling Paul L
443△Muncie James W
△Balboni Anthony
444△Kohl Jacob W
446△Lefkovich Gilbert M
447△Borlen Edward F
448 Bready John F
449△Markman Alfred A
450 Duffy Jack K
451△Murov Jordan J
452△Reid Leonard M
453△(1A)Dal Zovo John P
△(1B)Evans Joseph T
△(2A)Hallen Carle G Jr
△(2B)Young Kenneth S
454△DeWinkeleer Robert M
455△MacAulay Andrew C
456△(1A)Rossetti Albert G
△(1B)Lamothe Lester R
△(2A)Martin Jackson R
△(2B)Brown Robert E Jr
457△Cohen Herbert S
458△Harrison Bessie M Mrs
459△Piehl August R
460△DeMello Manuel A
461△Leger Raymond E
462△Donohue John T
463△Lynch John J
464△Ciccotti Maryrose Mrs
465△Mittleman Jacob N
466△Hebert Ralph B
467△(1A)Carlson C Edward Jr
△(1B)LeConte Robert M
△(2A)Archdeacon Paul J
△(2B)Skiest Earle M
468 Cook Howard T
469△Hall Mollie Mrs
470△Scully Mabel C Mrs
471△Whitcomb Howard C Jr
472△Knudson Charles J
473△Beron Louis
474△Cudak Robert J
475△Isabell Louis D
476△Scott George J
477△Garek Edward S
478△Dodge Robert C
479△Barnes David W
480△Selanz John
481△(1A)Fekays D H Mrs
△(1B)May Howard C
△(2A)Segler Richard L
△(2B)Grace Stephen L
482△Gemelli Tullio
483△(1A)Potter Robert W
△(1B)Michaels Henry
△(2A)Searlman Doris L
(2B)Cole Frank J
484△Able George R
486△Sullivan John R
488△Foakes William I
490△Wheeler LeRoy R
492△McMurdy Douglas D
494△(1A)Cass William R
△(1B)Britt John R
△(2A)Telford Ronald G
△(2B)LaFerg Merlys
496△Picco Cesare
498△Fedler Paul J
500△Dubendorf Peter C
502△Capozza Anthony V
504△Green John R
506△Wright Joseph T
508△(1A)Roberts Erlon C
△(1B)Fisk Peter R
△(2A)Gallerani Arthur W
(2B)Morgan William J
510△Desrochers Gabriel A
512△Schubach Eleanor Mrs
514 Shawe Sandra L Mrs
516△Sheehan John W
518△Costello Helena R
520△Augusti Richard A
522△(1A)Perantoni Enio J
△(1B)Day Lawrence A
△(2A)Brunelle Richard A
△(2B)Elkins Milton N
524△(1A)Roberts Kenneth A
△(1B)Granger Richard L
△(2A)Spector Esther K Mrs
△(2B)Leahy John G

COLONY RD fr 1626 Memorial av NW to 435½ Cold Spring av
2△West Springfield Garden apts
2△Paveloi Nick
3△Eastman Fred L
4△Cohen Gerald S
5△Nabesaka Michael S
6△Simon Stanley M
8△Brawsay Raymond H
9△Recher Marvin J
10 (1A)Vacant
△(1B)Shaw Walter R
△(2A)Broomfield David
△(2B)Marti Emil Jr
11△Quinton Richard M
12△Parker Thomas E
14△Raina Peter O
15△(1A)Weinberg Herbert W
△(1B)Albano E T Mrs
(2A)Scott Carl C Jr
△(2B)Harkins Philip
16△Greenberg Robert S
18△Klibanoff Benjamin R
19 (1A)Vacant
△(1B)Brown Robert F
△(2A)Hoffman Edward J
△(2B)Borden Beverly J
20△Bennett George L
21△(1A)Hausmann James J
△(1B)Carney John M Jr
△(2A)Stoughton William P
△(2B)Darsney Raymond
22△DeChristopher Thomas
23△Miller John J
24△Sullivan Robert E
25△Harnden Hubart F
26△DiDonato Leo
27△(1A)Wilson James K
△(2A)Vutech Vernon F
△(2B)Butler Edward T
28△Little Allen K
29△Kelliher Mathew E
△(1B)Blanchard Frederick J Jr
30△Weckerle Arthur C
31△Ryan Walter J Jr
32△(1A)Hurt Leroy R
△(1B)Diamond Howard
△(2A)O'Connor Nancy
△(2B)Manning I A Mrs
33 (1A)Lester John C
△(1B)Silberglitt Bernard
△(2A)Saratian George E
△(2B)Staples Charles E
34△Flegal H Bruce
35△(1A)Vandal Robert M
△(1B)Lane Mary A Mrs
△(2A)Mongeon Charles T
△(2A)Chitter E M Mrs nurse
(2B)Vacant
36△Bailey William G
37△Evans Arnold S
38△Adams Earl W
39△Ohanian Leo
40△Simpson William J
42△Shapiro Kenneth
43△(1A)Jones Albert V
△(2A)Riley W Reese Rev
△(1B)Mazzaferro Salvatore C
△(2B)Sullivan Robert C
44△Diamond Marvin L
46△Peloquin Harry C
47 (1A)Cotterill Eleanor F
△(1B)Hamilton James D
△(2B)Knight Frank
48△O'Brien Edmund
49△Jeffers W E Mrs
50△Vitelli Edward A
51△Averill Stanley J
52 Drury Raymond W
53△Gelineau Armand C
54△Stowers Charles H
55△Barnett M J
56△Landry Donald L
57△(1A)Kazantis Nicholas
△(1)Miller Stanley P
△(2A)Hughes John W
(2B)Ricardo Lawrence V
58△(1A)McGuire Mary C Mrs
△(1B)Wiegand Curt E
△(2A)Glackner Robert C
△(2B)Mackey James R
60△McAfee John H
62△Beauregard Raymond J
63 (1A)Smith Kenneth W
△(1B)Murray Joseph E
△(2A)Newhouse A H Jr
△(2B)Mackenzie D C
64△Drouin Wilfred C
66△Browne Robert L

Colony Rd—continued
68ΔCloutier Albert J
70ΔOehler Edward
71 (1A)Ravazzoli Carl A
Δ(1B)Woods Charles R
Δ(2A)Shore Edward W Jr
Δ(2B)Parker M E Mrs
72ΔGold Bernard A
74ΔHenry Robert J
76Δ(1A)White Frederick W
Δ(2A)Pement Frederic C
Δ(1B)Hackett Charles E Jr
78 (1A)Vacant
Δ(2B)Snyder Edward R
Δ(1B)Allen Manuel
Δ(2A)Newton Walter F
Δ(2B)Okun Harold

COLTON AV fr 685 Main NE to dead end (Right even)
9 Montagna Richard F
11ΔBruce Mary H Mrs
Fimbel Edward J
13ΔHardina Edward F
14ΔDewey Frank J
15ΔNascimbeni Mary Mrs
16ΔMcBride Edward F ◎
18ΔBrinker Richard R
19ΔSmith George C ◎
20ΔDay Alexander M ◎
21 Fitzgerald P J
24ΔMarsh Frank A ◎
25ΔCross John W ◎
26ΔStevani Zelfhia Mrs
27ΔGoodwin James E Jr
ΔBejune Wallace M
28ΔPugliano Louis F
30ΔFento Angelo ◎
31ΔMosher E V tchr music
32ΔBuldra Agnes Mrs ◎
33ΔLittlefield Harvey A
Miner Arlene L Mrs
34ΔLaBerge Wilfred W
ΔLessard William E
36ΔPelchat Fidele D
37 Lund Neil C
38ΔRoberts Moses
ΔSchilling Robert M
39ΔLorenz Robert J
ΔMitchell Russell J
41ΔLeigner Rudolph J
43ΔLeigner John ◎
ΔBalboni Albert C

CONNECTICUT AV fr 1616 Riverdale W to 34 Birch
40ΔZelazo Frank J ◎
49ΔKorpac Peter J ◎
50ΔFraczek Stanley G ◎
67ΔTouchette Maurice E ◎
62 Fessia Helen F Mrs ◎
71ΔTate Charles H ◎
ΔTate Walter ◎
76ΔGarron Frederick ◎
86ΔBracci Alice Mrs ◎
101 Godek Joseph S ◎
114 Szalicki John J ◎
114r Vacant
119 Szalicki Walter J
125ΔCiebotor Theodore T ◎
126 WILLOW ST begins
160 Socha Annie M ◎
169ΔVitali Rocco ◎

COOK fr 144 New Bridge SE to 157 Bridge (Right odd)
17ΔDodd Clarence F ◎
24ΔPokorny W F ◎
26ΔLawsure E J
30ΔCampolo Frank S Jr
32 Eggleston Russell A

COOPER fr 802 Westfield N to 26 Oak
24ΔBlackie Robert G ◎
30ΔBlackie R A ◎
33ΔMoore Gerald D ◎
41ΔPepperill Joseph F ◎
42ΔDowney Miriam I
46ΔThomas Robert J ◎
49ΔWitek George ◎
54ΔMarshman Randall P ◎
55ΔKanowski Merrill J ◎
62 Pandolfi John A

CORA fr 96 Janet E bey Greenleaf av to 99 Lewis av
13ΔBrackett Howard R ◎
14ΔWoods John F ◎
19ΔPage Joseph ◎
41ΔJames Percy H ◎
42ΔAlessi Louisa Mrs ◎
65 GREENLEAF AV crosses

COTTAGE fr 435 Main NE to dead end (Right odd)
15ΔSmrecek Albert A ◎
18ΔCecchetelli Ada Mrs ◎
20ΔSilvestrini Augusto
Cecchetelli Anthony
21ΔMiner Francis H
24ΔCamp Carrie A Mrs ◎
ΔCamp Earl F
25ΔRose George D ◎
30ΔBartlett E P ◎
31ΔHaskins William F
34ΔSanbourn E V Mrs ◎
35ΔWright Minerva E ◎

COUNTRY CLUB RD fr 1381 Elm W to 590 Piper rd

CRAIWELL AV fr 2049 Westfield S to 59 Banks av (Right odd)
20ΔBarnhart P S consultant ◎
21ΔParrish George L ◎
28ΔBryan Cassius M ◎
29ΔDiamond Charles A ◎
36ΔPatterson Arthur W ◎
51ΔMcRae Maurice D ◎
52ΔO'Donnell T C ◎
57ΔPost Frederick A ◎
64ΔCleaves Paul L ◎
65ΔBozigian Haig ◎
73ΔPratt Robert C ◎
76ΔHakanson Nils L ◎
80ΔHarvey Earle C ◎
81ΔChucka Joseph A ◎
90ΔRidgeway Bert D ◎
95ΔCraig Carrie W Mrs ◎
96ΔStevens Abbott F ◎
103ΔFlaskamper John H ◎
104ΔEgan C N exterminator ◎
106 SAXON ST ends
117ΔRoche T Frederick ◎
118ΔShearer Walter V ◎
125ΔBaulch Charles A ◎
126ΔRice Laura J Mrs ◎
133ΔHartt William J ◎
134ΔAugustine Edward T ◎
140ΔEicker Carl W ◎
141ΔFuss Frank A ◎
147ΔCorcoran M L ◎
148ΔBillingham Clifford S ◎
155ΔDoyle John R ◎
156ΔKoch Richard C ◎
162ΔHart R E photos ◎
169ΔFlynn Simon A ◎
170ΔCahill David E Jr ◎
178 HILLTOP ST begins
183ΔButler Fred D ◎
199ΔEllis W Walter ◎
200ΔCape Cod Beauty Shop
ΔO'Neil William E ◎

CROSSETT AV fr 912 Main SW to 29 Willard av (Left even)
16 WILLARD AV ends
30 Vacant

DALE fr 25 Bonair av E to 2 Almon av
21 Frasco Samuel ◎
23 ALMON AV begins

DAY fr 428 Main W to NYCRR (Right even)
16 Carlson Lawrence G
17ΔMarceno Stephen
ΔMercadante John A
18ΔPhillips Bernard L ◎
19ΔPichey Bernard P
20ΔCoffey M S Mrs ◎
23ΔDorne C V ◎
25ΔSchutt Effie M Mrs
27ΔSheridan Joseph H
29ΔSheridan Joseph D ◎
30ΔLibera Calvin J
ΔLibrera Angelo R
33ΔMonko John P ◎
37ΔKatt William P ◎
40ΔGagnon H Bruno ◎
41ΔGallis George A
ΔMorin Charles A
ΔRegan Richard L
ΔTyrkas D E Mrs
44ΔMergerian John Jr ◎
48 Beger B C Mrs ◎
49ΔLeduc Walter ◎
ΔLeduc Richard
52 Duperreault Adolphus
ΔFleming W J ◎
56ΔBourque M J Mrs ◎
58ΔGriffin Mildred P
59 Naliwka Andrew Jr
ΔNaliwka Andrew
62ΔKorkosz S S Jr
DeChristopher Michael ◎
65 Barry Roman ◎
Forgette Henry
69ΔBergeron Arthur
ΔThomas Abraham R ◎
74ΔCamp Raymond J
ΔDeChristopher Louis
79 Bradley David E
Johnson Richard C
82ΔMack Michael J
ΔPerkins Francis D
84ΔYoung George A
ΔFleming Magdaline G
85ΔDavis Hiram E ◎
86ΔParent Alfred E ◎
89 UNION ST crosses
115 Burke Thomas A Inc warehouse
123ΔCordner Co Inc gasoline
Cordner S J Co Inc real est owners

DEWEY fr 2490 Old Westfield N and NE bey Westwood dr to 1105 Amostown rd then (2d part) rebegins fr 2620 Old Westfield N and NE bey Sikes av to Dewey (Left even)
14ΔSmall Lawrence S ◎
— SIKES AV ends
— DEWEY ST (2d part) ends
113ΔStein E T ◎
181ΔHenry Samuel J ◎
224 SIBLEY AV ends
225ΔBingham Arthur F ◎
229ΔHarris Leman R
270ΔCrosby Everett H ◎
284ΔSnedden Richard J ◎
292ΔBudri Robert A ◎
301ΔBingham Paul R ◎
310ΔTunnington A R ◎
315ΔHurlbut Kenneth L
326ΔWonsek Edward S ◎
327ΔWetzel Perry H ◎
340ΔJohnson Vincent E ◎
341ΔMcCombe William ◎
344 Vacant
349ΔKurukian Paul G ◎
360ΔBreton Henry L ◎
363ΔBiuso James B ◎
374ΔWaskiewicz Frederick P ◎
381ΔDelnero Michael E ◎
382ΔJohnson William R ◎
399ΔFaust Richard G ◎
402ΔDrudi Francis P ◎
403ΔZalewski William T
410ΔValliere Robert E ◎
419ΔHoffman Frank A ◎
422ΔEames Douglas J Jr ◎
430ΔBrawsay Ronald Jr ◎
431ΔMarshall Robert W ◎
440ΔLeonard James E ◎
441ΔPolastri Emil J ◎
450ΔPowers William E ◎
451ΔShinkwin John F Jr ◎
461ΔMacsisak Joseph A ◎
462ΔLane Norman M ◎
471ΔScannell A J Jr ◎
481ΔPietruszak Henry ◎
484ΔBugbee Harold C ◎
491ΔZielinski Stanley ◎
502ΔDorne Harris ◎
509ΔBaclawski Stanley E ◎
514ΔHayes Edward R ◎
523 ROCKLAND DR begins
524ΔLynch W John ◎
525ΔZukowski B E ◎
537ΔAbraham Paul C ◎
542ΔScully Robert D ◎
547 WELLFLEET DR begins
550ΔDupuis Roland E ◎
557ΔYamin Joseph T ◎
564ΔZimmerman Raymond H ◎
571 Vacant
576ΔDupre Arthur S ◎
584ΔVanMater Francis G ◎
594ΔPlageman Robert L ◎
606ΔBatchelder D F P ◎
616ΔMoron Frederick A ◎
628ΔTratiak G builder ◎
632 STONE PATH LA begins
657ΔBartlett H F far ◎
659ΔIves Morton L
669ΔSmith Norman D
674ΔSanocki Joseph W ◎
686ΔZanetti John ◎
695ΔHegeman Charles B ◎
696ΔHanson Howard H ◎
700 WESTWOOD DR begins
714ΔClark Robert H ◎
724ΔManchino A R ◎
725ΔFerranti John L ◎
734ΔInsero John C ◎
735ΔJack & Jill Nursery School
740 ROGERS AV ends
741 BEAR HOLE RD (2d part) ends
757ΔAllen Leon A ◎
780 Vacant
786ΔMoultrop Harold A ◎
806ΔGoodman Douglas C ◎
832ΔMorin George G ◎
ΔZografos R A carp

DOROTHY fr 268 Vadnais cir W to 145 do
22ΔHennessey John J ◎

DOROTHY DR—see Dorothy

DORWIN DR fr 192 Harwich rd W and N to 15 Park dr
16ΔGannon Robert A ◎
19ΔDwyer John F ◎
24ΔTownsend George R ◎
27 Vacant
34ΔGray James A ◎
35ΔStarrett David ◎
43ΔHosmer Robert E ◎
44ΔSady James J ◎
51ΔVenable Paul C ◎
52ΔMcGarr Joseph T ◎
61ΔNorton Russell D ◎
62ΔMoore Frederick T ◎
67ΔHolmes William G ◎
77ΔPetruzzelli Victor F ◎
89ΔKearns Eugene P ◎
99ΔMcCarthy Joseph C ◎
100 TERRY RD ends
107ΔWilson Ernest B ◎
113ΔFullam Ralph E ◎
121ΔPohl Paul G ◎
126ΔMcGynn Francis E ◎
134ΔSiswick George D ◎
142ΔDavis William H ◎
148ΔSalvatore Frederick S ◎
149ΔLachapelle R A ◎
157ΔPowers Thomas F ◎
158 Vacant
164ΔCarey Henry M Jr ◎
167ΔDixon Charles W ◎
172ΔSteele Donald P ◎

DRUIDS LA fr 161 City View av SE
6ΔFranks William A ◎
12ΔNorton F Z Mrs ◎
20ΔMilne Malcolm B ◎
30ΔHeseltine Walter N ◎
35ΔNewton George W ◎
36ΔHoward L B ◎
45ΔBrown John W ◎
50ΔHodge Andrew S Jr ◎
54ΔJohnson Ernest H ◎
57ΔShugrue Thomas J ◎
59ΔPardee Arthur N ◎
60ΔMarcik Joseph T ◎
63ΔWhitmore Clinton H ◎
64ΔRich Byron C ◎
70ΔCogan Walter J ◎

DUKE fr 290 Piper rd E to dead end
11ΔDutkiewicz R F ◎
24 Vacant

DYKE AV fr 745 Memorial av SE to Bramble av
10 BRAMBLE AV begins

EAST ELM fr 324 Riverdale W to 880 Elm
848ΔPlatanitis Charles
870 Vacant

EAST SCHOOL fr 837 Main NE to dead end (Right odd)
9 Adams Carl
Provost Harry J
11 Moodie Armour R
MacLeod Christopher A
15ΔAdams Harry N
ΔGirouard A J
19ΔZecchi Joseph P ◎
20ΔBarta Marjorie A Mrs
ΔBarta Ferdinand ◎
24ΔDeFilippi Arthur P ◎
ΔArdenghi Angelina Mrs
25 Novotny Emil F
27ΔNovotny Anna C ◎
ΔPowers Robert J
30ΔFortini Joseph A
ΔBottesini Carlo ◎
31ΔNutting Charles J ◎
34ΔSuffriti Vincent ◎
Vacant
35ΔAnnino Calvin W
37ΔAnnino Joseph L ◎
39 Annino John
40ΔBorkosky Albert J ◎
41ΔBertocchi R J Jr
42ΔGlen Joseph Jr
44ΔMalaguti Marcella E Mrs
46 Fickett Bernard J
ΔBond James L
49ΔGirotti C F Mrs ◎
50 Bretta Peter ◎
ΔGuerra Secondo
54ΔCatchuce Fred ◎
ΔHamilton M F Mrs

ELDRIDGE AV fr 950 Elm E to 396 Riverdale (Right odd)
22ΔWhitaker Ira A ◎
22rΔWhitaker H E
30ΔBelville Bertha H
ΔTefran Products Inc machs
30rΔSheaffer H C Co Inc roofers
ΔBerlin Manufacturing Co screw mach products
34ΔKnight Frank O ◎
37ΔHardy John G ◎
38ΔJourdain Charles J ◎
42ΔDane Clifford C
44ΔPorter Eric A ◎
50ΔWhitney Irving J
57ΔOlsley Otto J ◎
59 Bryant William R
73ΔDonaldson John R
ΔStockwell W A ◎
Vacant

ELIZABETH fr 3 Marion N
— MARION ST ends
4ΔKennedy James B
9ΔMcDonald Hervey C
10ΔBeaudry Raymond V ◎
20 Vacant

ELM fr 178 Park N to 680 Riverdale (Right even)
37ΔWest Springfield Co-operative Bank
38ΔLaPlante William
Nickerson Charles I
41ΔRecord Shop
45 Howard Needles Tammer & Bergendorf engs
45r Hanlon Joseph P
49ΔWagner J F lwyr
50ΔAshe A M MD
ΔWest Side Taxi Co
54ΔSpeed Hegeman & Dandy ins
55ΔParks Bob Atlantic Service
73 CENTRAL ST begins
74ΔPost Office
82ΔCarlisle Hardware Co
85ΔSpringfield Gas Light Co collection agency
ΔWest Springfield Office of The Third Nat Bank & Trust Co of Spfd
88r Park's Garage
90ΔFriendly Barber Shop
95-119 Eastern States Farmers Exchange Bdg
100-130 Ludington Court apts
ΔBrown Arthur E
ΔMarco Rose J Mrs
ΔMoore F T MD
ΔGeran W F MD
Vacant
ΔMacDonnell P T
ΔNaomi's Beauty Salon
ΔHraba W F optometrist
ΔHartland E J chiropractor
ΔDoering J A MD
Vacant
110ΔFullam and Company ins
ΔEast Elm Corp real est
ΔDorwin Realty Corp real est developers
116ΔWhalen T M chiropodist
ΔGannon R A dentist
ΔMcCarthy J H lwyr
116½ LUDINGTON CT begins
120ΔMcCarthy J C MD
130 Ludington Courts apts
ΔBlaker S I MD
ΔBradley Leon W
ΔHarvey Phyllis E
ΔGallup M A Mrs
ΔPrice Jessie L Mrs
ΔRais C A archt
Blanchard T L dentist
ΔNolan Edmund C
ΔSperry Earle D
ΔShort L D Co Inc builders
131ΔLarvey's jewelry
133ΔNew Majestic Theatre
135ΔJoe's News Room
140ΔSweet's Medical Center Pharmacy Inc
145 Vacant store
147 (2)Vacant
(4)Vacant
(5)Vacant
(6)Vacant
(8)Vacant
(9)Vacant
(10)Vacant
150ΔHenry Jane A Mrs ◎
151ΔElm Pharmacy The
152 Great A & P Tea Co The
157 WESTFIELD ST begins
167ΔM & M Esso gasoline
175ΔSchubach's Donuts
182ΔWilliam's Pharmacy
185ΔPezzini Al & Co floor covering
188ΔFirst Nat Stores Inc The grocers
195ΔEastern Gas & Electric Appliance Co

Elm—continued
199ΔWest Spfd Alleys bowling
201ΔElm Hardware Inc
202 SOUTHWORTH ST ends
205ΔSpudnut Luncheonette
209ΔSpudnut Shop bakers
211 Howard Cleaners Inc
214 Church of the Good Shepherd
214 Church of the Good Shepherd (Episcopal)
217ΔElms 5c to $1.00 Store
Vacant
221 MOSHER ST begins
234ΔTatro Olizen F
235ΔSilhouette clothing
ΔDuval Charles I
Smith Keith D
236 Smith Raymond G
ΔLiberty George W
237ΔElm Flower Shop The
241ΔPetty's Kiddie Shop clothing
242ΔElm Barber Shop
ΔElm Driving School
243ΔGoss Edwin W
ΔTroggeni Arleen E
Voigt Gerardus
Galgano Michael J
245ΔGibbs Pet Shop
246ΔElm Market and Package Store
250ΔHall Joseph C Dance Studio
250½ GARDEN ST ends
251ΔJones Variety Store
257 Vacant
263ΔBushey Howard A
ΔParkyn Walter E
ΔBrunelle Leo F
Vacant
268ΔKenyon C furn rms ◎
269 WORTHEN ST begins
278ΔCunningham Hazel B Mrs◎
283ΔSetchell Daniel J ◎
ΔCampbell Thomas R
293ΔSweeney Roy & Son real est
ΔSweeney Raymond M ◎
298ΔLynch Josephine J Mrs ◎
300 WARREN ST ends
301ΔHebert Leo P
ΔMakara Raymond E
303ΔBruso Edward L
309ΔDuffy Helen G Mrs
Vacant
311ΔDuffy John G
317 ARMSTRONG ST begins
327ΔHarland John T
329ΔSady John M ◎
Vacant
331ΔHarrigan Charles H
333ΔRafardi A A Mrs public steno
ΔHulse G S acct
334ΔRowell Elizabeth L ◎
335ΔSmith P C lwyr
337ΔSady J J dentist
348 Leporati Joseph P
ΔParent Raymond L ◎
360 ELMWOOD AV begins
361 FIELD ST begins
378ΔRoloff Charles F
381ΔKernan M C painter
ΔStacy Rhea M Mrs ◎
393ΔGryzberg Chester V ◎
395 Vacant
ΔHutchinson George W
397 OLEANDER ST begins
398ΔJacobson Carl A
ΔPeltier Lawrence A
ΔDaggett John F
ΔLloyd A F nurse
410 Kennedy Martin
416 AVONDALE AV begins
419ΔMann Everett A ◎
Fidler Jack L
431ΔFausey Esther M Mrs ◎
437 MORNINGSIDE TER begins
448ΔEucalyptus Primo ◎
451ΔPerkins Edna A Mrs ◎
ΔAllen Charles J
ΔHoves Gustaf E Jr
461ΔBath Thomas W
463ΔWelker Anton ◎
467 ELM CIR begins
476 NEPTUNE AV begins
485ΔSalzano Armando ◎
497ΔBulman Harold J
499ΔCummings Elsie S Mrs ◎
506ΔHale Alan
511 Engley Earle P
ΔFales Edward D
St John Constance D Mrs ◎
ΔSakowicz Edward F
512ΔZarecki Peter S Jr ◎
523ΔDrozd Thomas D ◎
533ΔBlake George N
ΔSmith Allen J ◎
541ΔCanary A K ◎
ΔCanary Oil Co fuel oil
542 ROCHELLE ST begins
553ΔGarrett F I Mrs
Johnson George E
ΔToress Sam F ◎
569ΔCastor Leo E ◎
ΔCampbell Claude G
Desmarais Cyril T
ΔMurphy Florence M Mrs
570ΔClark Alice L Mrs ◎
591 Hubach E M Mrs
ΔMather F G trucking ◎
ΔOuthuse Roland I
603ΔBartlett Leroy
604ΔWhitaker Alfred C ◎
606 MacKinnon Charles A
620ΔBessette George A ◎
640ΔAdams Frederick W ◎
641ΔCavicchi John ◎
649 GAY TER begins
671ΔHayes Sales Inc mfrs agts
ΔHayes Joseph F
673ΔLyons John F ◎
683ΔLynch Cornelius F
685ΔDaly Beatrice D
Allen Douglas T
686ΔRemington Arthur L ◎
695ΔGreene Archie J
696ΔMay William E ◎
697ΔAlcock Emmy Mrs ◎
698ΔTomlinson Lilly R Mrs
702 WITCH PATH begins
705ΔGillette Donald M ◎
717 Letourneau Charles J ◎
ΔFife Dudley H
—ΔMasonic Temple
— Old White Church Cemetery
723 KING'S HWY begins
781 FOSSA HEIGHTS begins
800 Vacant
806ΔRiverdale Auto Body
857ΔHoward Cleaners Inc plant
871ΔHayden's Gas Station
887ΔHayden Rose E Mrs ◎
880 E ELM ST ends
900 Searl Gillette O ◎
917ΔDerby Reginald W ◎
919ΔWhitaker Walter J ◎
925 Derby's Cider Mill
946ΔMorin Manufacturing Co Inc mach
950 ELDRIDGE AV begins
970ΔTucker Merton M ◎
Vacant
982ΔBrundrett Walter A ◎
989 MONASTERY AV begins
996ΔStebbins Lester O ◎
997ΔLog Cabin Real Estate
ΔWeidlinas Frank ◎
1005ΔDelaney William M ◎
1011ΔLacas Wilfred J ◎
1029ΔUnger Fred H
1036ΔWaite Robert A ◎
1044ΔHlavac William ◎
1046ΔBuldra Christine Mrs
1050ΔBeaudry Clayton F
1051ΔGiles Lester A ◎
1052ΔWarren Leon A ◎
1096ΔHunt Victor K ◎
1100 LARONE AV begins
1126ΔDaniels Montefiore Jr
Vacant
1144ΔBenoit Joseph A ◎
ΔBenoit Adelard E
1151ΔLombra Joel H ◎
1177ΔFish Benjamin H Jr
ΔDulchinos Daniel A
1193ΔClayton Louise B Mrs
ΔWalz Wanda H Mrs
ΔAngelico Albert M
ΔDube Richard A
ΔMarshall Eugene A
Szafran Julius E
1195 GRANDVIEW AV begins
1196ΔBobskill Frank W ◎
1215ΔChilton Myrtle A Mrs ◎
1217ΔChilton George A
ΔChilton G B Mrs nurse
1227ΔFrodema K A Mrs ◎
1245ΔVautrain George J ◎
1252ΔLynch C Edward ◎
1261ΔThompson Robert C ◎
1275ΔBrady Josephine R Mrs ◎
1304ΔFarnsworth W B ◎
Δ(2)Pelletier Raymond J
Δ(3)Faricelli Norman A
1305ΔBliss Harold A ◎
1319 Zewski Frank J ◎
1366ΔWestcott Henry W ◎
ΔHarley-Davidson Motorcycle Sales Co
1368 McCarroll Erma F Mrs
1375ΔSpfd Country Club
1381 COUNTRY CLUB RD begins
1422ΔDeMarco's rest
1519ΔValley Roofing Co
Vacant

ELM AV fr 105 Ashley S (Right even)
16ΔMittineague Congregational Church Parsonage
ΔKing Charles G Rev
19ΔSmith Lawrence M ◎
ΔSmith M B Mrs nurse
21ΔLaurie Ronald E
Story Helen Mrs
22ΔMcLean Hugh R ◎
23ΔWilson William ◎
27ΔJoyce Gordon F ◎
33ΔPratt James A ◎
36ΔRay Ralph W ◎
39ΔPillsbury G B ◎
40ΔCook Edwin L ◎
41ΔPorter Harold N

ELM CIR fr 467 Elm SW to dead end (Right even)
17 Theriault Norman J ◎
18ΔDownie M W ◎
19ΔWellspeak L M Mrs
23ΔChurch Marion C Mrs ◎
24ΔMaello Frank P ◎
27ΔBadone Armand C ◎
33ΔHannigan M A ◎
39ΔDunn Joseph E ◎
40ΔWilliams Walter E ◎
45 Rumplik Louis ◎
55ΔCarlson C Rudolph
63ΔHill G B Mrs tchr music
ΔBrown Herbert O ◎
64ΔBrende Otto B

ELMDALE fr 34 Park N to 31 Southworth (Right odd)
16ΔRyan Edmund R ◎
17ΔGasperack Rudolph W
ΔMenard A J Mrs
Psilos Evangelos
18ΔMonroe A M Mrs
ΔWarren Carol
20ΔLaMountain E W
21 Hughes Roger E
22ΔEnglish William ◎
ΔSlicer Richard D
23ΔHughes Arthur E ◎
24ΔMaley Edward C
26ΔGilbert Norman E
ΔGauthier Henry M ◎
27 Duffy Joseph J
30 Harrell Frank W
Davis Mabel E
31ΔFontana Louis J ◎
33ΔBeebe Richard A
ΔVincensi Celeste V
34ΔRogers James J
36ΔDolan Robert B
Sagan J D Mrs
37ΔCoogan Edward M
40 Mahoney William T
ΔPetell Edgar W ◎
43ΔGallagher Dennis J
Strzempko John J
ΔBegley Maurice J ◎
46ΔDelaney M B Mrs
ΔRandall Charles W ◎
ΔSmith Phillip R
47ΔBobbe Sandor
49ΔO'Connor Mary E Mrs ◎
50ΔRuby Dominick
51ΔCoons Roy M
52ΔCanavan Annie F Mrs ◎
53ΔLafond Walter J ◎
56ΔLeondakis Nicholas A
57ΔJusseaume Alfonse A
58 Walski Alice E
ΔTaylor Harold E
59ΔHenry M J Mrs ◎
60 Kinney Harry L
61ΔGan George
62ΔGray Dana R ◎
ΔSulzer Annette Mrs
63ΔPage Arthur G
64ΔAngelini J Mrs ◎
66 Bemis I M Mrs nurse
Bemis Lionel C
ΔCascella Rockwell J
69ΔDupill Ernest J
ΔTurner Elton R
70ΔLawsure Walter N
72ΔMcKee Samuel C ◎
73ΔDunphy George F
75ΔKrawczynski Joseph ◎
76ΔMcKenzie Lyman J
78ΔCharest Frank E

ELMWOOD AV fr 360 Elm E to 1 Roseland av (Right odd)
21 Vacant
24ΔChapman Earl S ◎
30ΔThomas Howard F ◎
31ΔCaldon Francis J ◎
35ΔFenton Mary C ◎
36ΔBalin E F Mrs ◎
46ΔGriffin M A Mrs ◎
51ΔHubbard Robert C ◎
52ΔFuda Joseph ◎
ΔCloudman Robert F
ΔBrown Wilbur
55ΔBennett Charles A ◎
68ΔYelinek Joseph L ◎
71ΔChandler Bruce ◎
75ΔPiper Frances K ◎
76ΔPlatenik William C
77 ROSELAND AV begins
78ΔEly Harold A

ELY AV fr 1746 Westfield N (Right odd)
21ΔThorington Carl H ◎
31ΔSharry Joseph D ◎
ΔWachlin Dorothy L Mrs
32ΔHall Robert E ◎
39ΔSchmidt Claudia ◎
42ΔAbiatti Americo C ◎
49ΔLongfellow A Clayton ◎
52ΔFlintberg Sture F ◎
53ΔSenez George M ◎
59ΔSheldon David A ◎
62ΔBurnett John D ◎
65ΔSias Ralph J ◎
69ΔKelley Ralph E ◎
73ΔParent Grace F Mrs ◎
74ΔBranflick Robert A ◎
75ΔBrady Lawrence D ◎
76ΔBryant George A ◎
88ΔSmith Clayton C ◎
96ΔNutting Ralph W ◎
101ΔParent Abel J Jr ◎
102ΔPearson Arthur C ◎
107ΔBarnes Wayne E ◎
108ΔClark Benjamin F Jr ◎
113ΔGoltz James ◎
116ΔGagliarducci Frank A ◎
121ΔLacier E J ◎
122ΔKennedy Stewart ◎
131ΔMacQuestion Vernon T ◎
142ΔDow William E ◎
145ΔPrigmore W H ◎
154ΔFranklin Irwin B ◎
164ΔKennedy John E ◎
170ΔGould Roger B ◎
176 Vacant
182ΔFreyenhagen Leland C ◎
190ΔSt Jean Richard A ◎
196ΔCross Harrison A ◎

EXETER fr 330 Morton W to 54 Harney
12ΔAnderson H C Mrs ◎
20ΔWelch Robert H ◎
26ΔCallaghan H W ◎
ΔSmith Theodore A
31ΔRedd Wesley C ◎
39ΔOkowitz John ◎
42ΔSmith Alan ◎
49ΔWhalen Thomas M ◎
52ΔBrown Paul I ◎
57ΔBarrett J E ◎
58ΔLattinville Hubert V ◎
63ΔOski Richard A ◎
72ΔGalloni Devino F ◎

EXPOSITION AV fr 350 Memorial av W to 69 Heywood av (Right odd)
43 Rocco Frank
ΔRossetti Louis C ◎

EXPOSITION TER fr 1320 Memorial av W (Right odd)
16ΔPalazzi Aldo C ◎
ΔPalazzi & Sons painters
19 Balestri Camilla Mrs
21ΔBalestri Claude J ◎
23ΔFrench William M
29ΔBobba John
ΔBinelli Joseph
36 Crosier Edward J
ΔHebert John M
65ΔMatte Leo L ◎
ΔLee Motor Sales
66ΔMorando Rosalinda Mrs ◎
ΔLollio Gildo
Toriani Irene M Mrs
79ΔBerard Raymond J
ΔPoggi Andrew D ◎
80ΔLozza Joseph C ◎

FABYAN fr 20 Angeline S to 26 Calvin (Right even)
17ΔKing William A Jr ◎
18ΔPringle Carlton R ◎
22ΔHutchinson Frederick ◎
29ΔAdams A Leon ◎
30ΔHorgan Bernard A Jr
33ΔMitchell Ray W ◎
35ΔLemiden A L Mrs
36ΔTower Walter E ◎
41ΔJohnson D G Mrs
42ΔCollins Norman F ◎
43ΔSempreblon Guerino J

FAIRVIEW AV fr 208 Main SW to 269 Union (Right even)
15ΔMarcivi Ermindo J ◎
16 Paier William ◎
17 Dulude Harley J
ΔJohnson Walter O
ΔRava Ralph A
18ΔGriffin Charles H
19ΔDukette Louis H ◎
20ΔDorescenzi Louis J ◎
21 Gagnon Alvina Mrs
Samson Leo J
22ΔFarwell William A
O'Toole Alice P
25ΔPaier Joseph
ΔBarnes Edward C
26ΔAshe Catherine J
ΔGarrelli Frank J ◎
ΔBurrows Maurice W Jr
27ΔBucko Isabelle G Mrs ◎
29ΔPowers Ernest A
30ΔWalker Everett J
31ΔGreen Ada B Mrs
Gorman Roger S
32ΔWalker Florence E
Vacant
35ΔPomerleau Gaston H ◎
37ΔBessette Arthur M
ΔSt Martin Althea J ◎
38ΔSkazenski Stella Mrs ◎
40ΔWalsh Sylvester F
ΔHubert Raymond W ◎
41ΔCharbonneau Richard F
43ΔAllen Homer B Jr
ΔDibble Vernon C
45ΔAugusti Claude B ◎
47ΔGroll Fred F
49ΔTourville Floyd J
51ΔTupikow George
ΔLessard Felix J
52ΔMartin Ellen M Mrs ◎
54ΔBessette Alice G Mrs
55ΔBeaudet Jean B ◎
56ΔBergle Emile L
57 Fontaine Norman G
ΔBlumenlade Robert A
58ΔMurray Earl F ◎
59 Hocker William F ◎
60ΔBarbieri Leah E Mrs
ΔMayers Joseph R
61ΔBaum Robert S
ΔFerioli Dante A
62ΔMascioni Angelo ◎
Vacant
65ΔSherman Robert P
66ΔConnelly Charles E ◎
67ΔDella Giustina V P
ΔShideo Albert
68ΔHowe Leon S
71ΔMackey Clara Mrs
ΔHocker Paul F
ΔWalsh O E Mrs
ΔAnderson O M Mrs
Daniels H A Mrs
ΔLangevin Lionel G
73ΔReed Grace Mrs
75ΔBircher John J
76 Ardizoni Louis ◎
77ΔMorais Wilfred ◎
78ΔArdizoni Alex J
80ΔPlatenik Joseph J
81ΔBessette Ruth L Mrs
ΔGouin Joseph L
ΔNarault Charles H
Pettinato Helen Mrs
Fett Ruth B Mrs
Verge Carleton E
82ΔPerrault Hazel M Mrs
ΔPlatenik William E ◎
85 Mihalski Joseph J
86 Ball Ruth V Mrs ◎
ΔCrowe Elsie M Mrs ◎
87ΔTaillefer Charles
ΔMoriarty George F
88ΔMelbourne Howard P ◎
94ΔHussey Donald J
ΔPreterotti Santo J
ΔMarotte Edward
ΔTuber Edward
96ΔLaPalme George A
ΔMorris Eva Mrs
98ΔLaPalme E H ◎

FALMOUTH RD fr 200 Beverly Hills (lower) E and N to dead end
10 BEVERLY HILLS (lower) ends
24 BEVERLY HILLS (upper) ends
25 BREWSTER RD begins
43ΔBisson Frank G ◎
53ΔCox Ralph F ◎
56ΔStewart Donald N ◎
60 LOTUS ST begins
73ΔLincoln Marvin E ◎
74ΔNewell Morgan D ◎
85ΔJoslin Frederick W ◎
95 OHIO AV crosses

Falmouth Rd—continued
123△Bryant Robert B ◎
141△Roberts K W ◎
142△Rice George C ◎
148△Nims Richard F ◎
151△Luciano Robert E ◎
158△Chapman Germaine B Mrs ◎
163△Lovett Richard T ◎
168△Broderick H M ◎
171△Johnston Henry D ◎
178△Naylor E Keith ◎
183△Brown Lawrence M ◎
188△Hartmann R M ◎
198△Dorsch A Robert ◎
214△Collins Bradford R ◎

FARNUM fr 245 Morton W to dead end
20△Johnston George W ◎
27△Maize Mary L Mrs ◎
32 Cote Robert A ◎

FENOR fr 123 Nelson NE
16△Wolf Paul J ◎
17 Mellor Elizabeth Mrs ◎
20△Gallatin James C Jr ◎
21△Baatz James C ◎
22△Gokey Walter F ◎

FERRY AV fr 238 Ashley av SE to Connecticut River (Left even)
18△Rzasa Frederick B ◎
24△Owczarski Frank W ◎
37△Toomey James F

FIELD fr 361 Elm SW to dead end (Right even)
16△Burton Edgar F ◎
22△Varuzzo Peter P
△McNamara Thomas I
23△Morgan Mabel L Mrs ◎
29△Swaine George F ◎
30△Parker Wilford J ◎
31△Sealander Francis V ◎
△Sealander S B Mrs beauty shop
34△Coons Roy M ◎
35△Pupek Chester A ◎
40△vonHone H F ◎
41△Martin A J Mrs ◎
44△Valliere Fabio B ◎
45△Lenville Eva M Mrs ◎
48△Trowbridge George W ◎
49△Sherman Rose J Mrs ◎
52△Townsley Helen F Mrs ◎
53△Goodhind Rachel M ◎
58△Drake Azel W ◎
62 Johnson Forrest W ◎
69△Miller P N Mrs ◎
70△Sullivan A M Mrs ◎
73△Sheehan William F ◎
74△Whitehouse Sidney ◎
77△Brown Donald C ◎
81 Daviduk Edward J
83△Rogers Sara I Mrs ◎
114△Swartz J P Mrs ◎
121 Dix Charles J ◎

FIRST fr 98½ Front N to 15 Summit (Left even)
4 Vacant store
6 Pomeroy C P bicycle repr
11 Daniels Virginia Mrs
13△Swords William W
Smarze John
Vacant
15△Jacobson Albert A
△LeBeau Omer J
Auclair Louis
17 Vacant
19 Mack Joseph
Spears Robert H
21 Doolan James P
DeGray Arnold
Vacant
23△Bovat William A
Booth Richard
Snow D M Mrs
25 Barlow Grant
Vacant
26 SUMMIT ST begins
27 ASHLEY ST begins

FORRIS fr 134 Morton SE to 71 Greenleaf av
9△Titus David D ◎
15△Lutzeier Alfred K ◎
29△DiRoma Gaetano ◎
40△Smith John E ◎
43△Traska Joseph F ◎
47 JANET ST crosses
61△Saalman Arthur E ◎
64△Collins Edward F ◎
71 Hersh Israel ◎
74△Wrobel Catherine L Mrs ◎

77△Conway Donald P
99△Rivest George L ◎

FOSSA HEIGHTS fr 781 Elm W
1△Fossa Peter ◎
2△Fossa U John
3△Fossa Philip F

FOWLER AV fr W School S to NYCRR

FOX fr 170 Riverdale SW to 14 Roseland av (Right odd)
20△Popp Bernard W ◎
25△Lauzon John J ◎
30△Clark George ◎
31△Rodowicz Teofil P ◎
32△Clark George M L
34△Moore Hazel E Mrs
37△Hibert James W ◎
39△Mullen James F ◎
45△Kelly Elmer J ◎
46△LaFlamme Emil E
49△Michaud Albert J ◎
50△Wojtkiewicz Stanley J ◎
55△MacElliott Thomas C ◎
59△Flanders Mary
64△Wenger Frank ◎
65△Allen H M Mrs ◎
66△Moriarty John J

FREDERICK fr 167 Labelle S
28△Peterson Eric L

FRONT fr E of Second W bey First to dead end (Right even)
—△Carbola Chemical Co distributors
—△Premoid Corp leather mfrs
—△Southworth Co paper mfrs
—△Strathmore Paper Co
70△Strathmore Paper Co
80△Mittineague Coal & Oil Co
88 SECOND ST ends
90 Vacant
92 Clark John
Goyette Alvina Mrs
△Clark Richard J
△Thompson Charles J
94△Pomeroy Carleton P
△Collins William
△Connors Gertrude E Mrs
△Front Street Market
△Perusse T J
98½ FIRST ST begins
106 Vacant store
108 Vacant store
112 Lambertini Ella Mrs
△Barnes Edward
Gibbons Thomas A
△Holmes George
Perusse William E
Wilson Samuel
114 Groham Maynor
120△Johnson Ralph R ◎
△St John Ameda Mrs
Butman Arlene
142△Lawson Raymond A
Foisey Kenneth C
162△Rolandini James J
164 Rolandini John J
182△Cirillo Salvatore
184 Rolandini Guido ◎
190△Rolandini Carlo

GALASKA DR fr 883 Amostown rd SW to dead end
25△Galaska Paul S ◎
41△Galaska Chester J ◎

GARDEN fr 110 Riverdale W to 250½ Elm (Right odd)
17△Nowak Joseph T ◎
18△Noonan John J ◎
22△Hebert Wilfred L
△DeRaleau Roger L
25△Woods George H ◎
28△Perkins Jesse A ◎
29△Gelly Gordon C ◎
31△Finlayson Stuart D ◎
32△Myers Floyd W
37△Johnson W F elec ◎
38△Warner Harold E ◎
43△Cowing William A ◎
47△Veneroni John
50△Allen Robert W ◎
51△Fish Benjamin H ◎
54△Abert Robert C ◎
56 Baker John E
57△Bransford Rollie ◎
61△Nooney A G Mrs ◎
65△Geissler Harold F ◎
66 Berard Edward L
68△Berard Bernard D
70 (A)Bird Malcolm L
△(B)Bertolino J A
△(C)Calcidise Anthony J
△(D)Ferrari Ettore
71△Ward F M Mrs ◎
75△Murphy Gertrude F ◎
76△Foley Louis P ◎
77△Shea John F ◎
79△Delaney Leon J ◎
81△Signet George D
81½ LATHROP ST ends
82△Cordonier Ernest A ◎
83 Grange Hall
West Springfield Grange
86△Hennessey F L ◎
92△Parks Robert L ◎
96△Consiglio Joseph E ◎
△Consiglio T M Mrs drsmkr
97△LaBelle Alfred J
101△Uhl Eugene J ◎
102 Vacant
105△Wagner Lawrence J
108△McChesney E M Mrs ◎
111△Kelleher Christina A Mrs ◎
112△Matchett Richard ◎
115△Harris Nathan ◎
116△Sanborn Watson E ◎
121△Melaney Raymond A ◎
122△Reardon O G Mrs ◎
127△McCarthy Daniel W
128△Kantzer Lowell R Rev
131△MacRobbie James D ◎
134△Lyons Warren J ◎
135△Liquori Anthony J
136△McGurn Edward J ◎
137△Sheehan Cornelius J ◎
143△Lampe Henry E ◎

GASKILL AV fr 2997 Westfield S to 5 Miami
20△Springer Roger D ◎
29 BUCKINGHAM AV begins
33 MIAMI ST begins (1st part)

GAY TER fr 649 Elm SW to 290 City View av (Right odd)
21△Love Robert ◎
39△Giorgi Francis E ◎
47△Lodi Robert R ◎
50△O'Connell John B ◎
58△Tassinari Medardo ◎
63△Cobb Carl S ◎
64△Tassinari Mario J ◎
75△Giustina Bartolo D ◎

GEORGE fr 568 Main SW to 639 Union (Right even)
15△Bonfitto William V ◎
16△St Onge Anthony D
17△Stefanowich S W trucking ◎
18△Foley Paul B
△Serra Rose M Mrs ◎
19 Vacant
21△Asta-Ferrero Pasquale ◎
22△Daniels Lawrence E
△Rufino Ralph ◎
25△Cowles Kenneth E ◎
27 Broullette Raymond J
△Pieciak Kasmer S
28△Nycz Albert ◎
32△Root Raymond C ◎
33△Piccoli Ector L ◎
△Piccoli John A ◎
36 Suty John H
42△Alvarez David ◎
45△Tassinari Roy J ◎
47△Rioni Alva T Mrs
49△Mahoney Edmond F
△Mahoney J E Mrs nurse
51△Belisle Jeannette A Mrs ◎
55△Miller Peter J ◎
56△Fitzgerald Marion T ◎
58△Samblin Joseph L Jr
59△Ruggieri Louis C ◎
62△Bonfitto Vincenzo J ◎
63△Reardon David H
65△Bencivenni Robert D
△D'Agostino M Mrs ◎
68△Murphy Thomas E ◎
69△Mastroianni F M ◎
71 Vacant
72 Murphy John J ◎
75△Insero James J
77△Zerra A Mrs ◎
78 Manarite Francis J ◎
79△O'Connr John F
Vacant
81△Donahue John L
82△Rutherford Joseph W ◎
85△Cox William G
△Gallagher Patrick L
87 Vacant

GLENVIEW DR fr 241 Ashley S
1△Clark Emma P Mrs ◎
2△Pease F Maude ◎
4△Clark Robert E ◎
6△Ruddock Stephen S ◎
10△Gibbons Harold A ◎

GLOBE fr 90½ Bridge N and E to 34 Railroad (Right odd)
7 Weller Harry A
△Miller Joseph H
8 Eaton Gladys E Mrs
9 Larese Victor
Vacant
11 Vincens Mary A Mrs
13 Nowoszynski Sophie Mrs
14 Vacant
18△Jolicoeur Joseph R
Hill Patrick N
20 Vacant
Kuchta Andrew
21 Terrazzo Mary Mrs
△Zambelli Stephen L
24△Coleman Margaret E ◎
27△Scofuri Patrick C
28 Guy Henry J
Guy Jessie
40 Chiarini Arto ◎
44△Bourget Roland P ◎
49 RAILROAD ST ends

GOOSEBERRY RD fr 340 Morton W bey Lancaster av to dead end
— WOODMONT ST ends
— LANCASTER AV ends
91 Platenik Earl M ◎

GRANDVIEW AV fr 1195 Elm NW to 28 Sunnyside (Right odd)
25△Osgood Percy F ◎
△Osgood P F Refrigeration Service
29△Zabek Joseph J ◎
30△Bushey Roland E ◎
Exner Nora
38△Kolodziej Casimir
59△Gottsche W M ◎
66△Ferry Walter A ◎
69 LOMBRA RD begins
91△Ryan Charles E ◎
92△Pirani Frank F ◎
116△Campofredano A J ◎
117△Moon Coleman L ◎
124△Stevens Douglas N ◎
128△Delphy J A Mrs ◎
132△Heon Nelson J ◎
135△Annone Albert F ◎
147△Comfort L T Mrs ◎
150△Deraleau Henry J ◎
154△Martelli Albert A ◎
162△Truschelli Otto E ◎
163△Tassinari Luigi ◎

GRANGER PL fr 22 Woodmont E (Right odd)
15△O'Donnell Paul L ◎
19△Gumlaw Philip W ◎
20△Hubbell L A Mrs ◎
25△Aseltine Merritt L Jr ◎
38△Herbert Edmond N ◎
43△Rodier George W ◎

GREAT PLAINS RD fr SW of Rockland dr NE bey do to Wellfleet dr
— Camp Weber
132△Carleton Thomas F ◎
137△Miller Raymond W Jr ◎
142△Connolly James L ◎
145△Abell Robert F Jr ◎
152△Dede Joseph B Jr ◎
153△McCombe Raymond ◎
160△Evans Orion E ◎
161△Paquette Oscar J ◎
170△DeMeo Joseph ◎
180△O'Connell Gerard P ◎
181△Howe Alan W ◎
190△Norris Charles P ◎
200△Messer James F ◎
201△Howe Milton F Jr ◎
210 ROCKLAND DR ends
216△Bulewich Theodore ◎
232△Bagg Wallace O ◎
249△Shibley Edward P ◎
252 WELLFLEET DR ends

GREENLEAF AV fr 594 King's hwy N bey Larchwood to dead end
5△Mastromatteo Frank ◎
15 Malerba Ernest ◎
18△Laturnau Eugene T ◎
19△Collins Charles M ◎
24△Bagg Edward E ◎
25△Ferguson Norman H ◎
31△Clegg William L ◎
36△Boyer Henry J ◎
37△O'Clair Frank A ◎
43△Malerba Americo A ◎
48△Landry Ronald B ◎
49△Harris H R painter ◎
54△Swiatek Joseph S ◎
55△Nelson Limina A Mrs ◎
64△Bonzagni John J ◎
65△Meyer Albert C ◎
70△Smith Richard D ◎
71 FORRIS ST ends
78△Sullivan F L ◎
81△Faricelli Albert J ◎
86△Drewiany Steven E ◎
92△Clark James R ◎
101 CORA ST crosses
105△Siville John F ◎
106△Golen Frank J ◎
114△Padfield Isaac L ◎
115△Ivers Francis C ◎
120△Dumas Edward L ◎
121△Smith Raymond A ◎
125 LARCHWOOD ST ends
130△Burgess Bernard W ◎

GREYSTONE AV fr 2000 Westfield av N
10 Vacant
17△Harris A M Mrs ◎
27△Eaton Henry C ◎
38△Poulo M G elec
△Poulo George M ◎
39△Schiavina John ◎
45△Gasteyer George H ◎
46△Stefano Philip A ◎
53△DeGray Raymond C ◎
56△Letellier Elmer ◎
63△Prusaczyk Stanley F ◎
70△Bond Wesley A ◎
75△Bessone Peter A ◎
76△Wagner Francis W ◎
82△Hanlon Ralph T ◎
92△Swanson Lawrence E ◎
93△Sawyer Roland J Jr ◎
102△Bailey William J ◎
106△Moore Alvin R ◎
115△Griffin John F ◎
116△Hemeon Alfred L ◎

GROVE fr 86 Boulevard E to 121 City View av (Left even)
19△Proctor Don H ◎
52△Wark Robert G ◎
60△Caron Ralph W ◎
67△Sweenor W G ◎
70△McGrath James R
70r△Durkee Robert J ◎
79△Kelley James E ◎
82△Gullans Oscar F ◎
△Krook John J ◎
92△Neukamm Balthas C ◎
99△Masi Edward P ◎
100△Moriarty J Kenneth ◎
110△Conz Ralph S ◎
115△Moon Clayton F ◎

HALE fr 200 Piper rd NE to 105 Monastery av
3△Bennett Roland F ◎
4△Roosevelt Harold S ◎
18△Murray Leone L ◎
19△Hall Edmund C ◎
25△Cavanaugh T B ◎
26△O'Connell Thomas M ◎
33△Cornell Richard ◎
34△Redmond James S ◎
41△Szydlowski C C ◎
44△Cordonner Ernest A Jr ◎
49△Robbins Herbert A ◎
50△Heppler Harold S
57△Couture A R ◎
58△Hillgrove Ellis B Jr ◎
63△Guernsey Glen A ◎
66△Laube Homer D ◎
69△Dowd Donald J ◎
77△Nystrom Carl H ◎
91△Ardito William A ◎
96△Fiak Paul P ◎
99△Berger Arthur H ◎
105△Cheney Leroy C ◎
115△Webber Charles A ◎
126△Cushing Ernest G ◎

HAMPDEN fr 70 Boulevard W to Hemlock (Right even)
3△Croteau Denonville O
5 Graves George
9△Maybury G G ◎
15 Vacant
△Germaine L W builder ◎
17△Germaine Emily J Mrs
18△Morin Armand E ◎
20△Ross Richard W
21△Galvin Charles C ◎
24△Klicka Bernard F ◎
25△Brown Clayton E ◎
32△Steele Frederick C ◎
33△Hanchett J L Jr ◎
40△Paddock Arthur R ◎
41△Hawkins Anna C ◎
43△Moren Oscar H
46△Cullen James A ◎
47△Culver Leo J ◎
50△Portez Carl L
51△Hanscom Homer F
53 Hanscom Homer F Jr
Vacant
56△Geoffrion Romeo G ◎
59 Bennett George L

Hampden continued
62ΔHartford Loretta F Mrs ◎
63ΔPaddock Elmer A ◎
66ΔBarcomb Charles A ◎
69ΔAlcorn J Herman ◎
70ΔPepperill Anthony R ◎
72ΔPerrea Lorraine M Mrs
77ΔDonovan Ralston M
78ΔCrosier Carlton G ◎
79ΔMeader John C
83ΔCarduff John S ◎
84ΔMitchell Harry A
86 Buynicki Matheau E ◎
90ΔSheldon R Hazel Mrs ◎
91ΔMcKenna John T
ΔKelly Edward F
95ΔBozenhard G C Jr ◎
97ΔBrant William C
98ΔSteele Lyman N Jr ◎
ΔBishop Gordon L
104ΔCarey A S Mrs nurse
ΔWarden Frederic A ◎
105 LaBranche Raymond F ◎
ΔLaBranche Ernest A
109 PLEASANT ST crosses
117ΔAhrens Nicholas ◎
Kirby Gladys N Mrs
120ΔKillela Michael J ◎
128 Hatton Leon A Jr
ΔWarner Charles D Jr
133ΔLoehn Howard F ◎
134ΔDockham E Mrs ◎
135ΔGranger Emma E Mrs ◎
ΔConroy Edward J
142ΔStimpson E B Mrs ◎
146ΔMcCumiskey Raymond W ◎
150 HEMLOCK ST ends

HANOVER fr Park NW to 59 Southworth (Right odd)
20ΔJohnson George C
21ΔBoniface Harry A ◎
22ΔMonigle John W ◎
23ΔBoniface Harry A Jr
ΔTatro Rachel M Mrs
24 Vacant
25ΔNelson Vera M Mrs
27ΔGinstina Robert N
ΔRedmond Edward J
28ΔThomas Philip W
ΔBardier Alfred L Jr
29ΔGoodhall Jessie J Mrs ◎
30ΔGaucell Frank J
31 Morley Edith E
32ΔHenderson C F ◎
34ΔBryant Frederick L
35ΔHuckins D M Mrs ◎
39ΔKuesch Gordon B ◎
40ΔComion Charles J ◎
Vacant
41ΔMcCarthy John E
44ΔWands David K Jr
ΔBrennan Raymond A ◎
47ΔHowland William E ◎
ΔBagg R A Mrs
50ΔSanborn Frederick M
ΔWright Francis A
54ΔSterling Joy H
55ΔDenault Leo F
ΔSands Fred B
Vacant
56 Frazier James S
ΔDaigle Clyde L
58ΔMcMarrow Patrick
59ΔStrack Harold F
60ΔPeterson William F
62ΔHoey John J
64 White James G Jr
Benciveuni James H
65ΔBiscuari Joseph N
ΔDonaldson Everette H
Harwood Robert H
69ΔBrooks Henry C
ΔStewart Edwin R ◎
70ΔPurchase Edward R ◎
73ΔKelley's Market
74ΔHodge B H carp ◎
75ΔOuimet Harold P ◎
77ΔOuimet Eugene P ◎

HARNEY fr 87 Albert N bey Exeter to dead end
6ΔLodi Walter L ◎
20 Langton Francis G ◎
25ΔKyros C William ◎
26 BOWERS ST begins
35ΔLangway Edward A ◎
43ΔKlauber Premysl O ◎
50ΔTheilig Raymond A ◎
54 EXETER ST ends
61ΔMarcotte Lucien J ◎
ΔAce Beer Cooling System Co
69ΔKane Michael T ◎
82 Roy Gaston P

HARRISON PL fr 234 Riverdale W (Right odd)
20ΔMancini William J ◎
24ΔHealey Cecil H ◎

HARWICH RD fr 1585 Westfield SE and E to 282 Ashley
12ΔTermes Eleanor M Mrs ◎
19ΔTierney Robert G
22ΔCritendon William S ◎
27ΔTeece William J ◎
33ΔBorowiec Stephen B ◎
34ΔKeyes John E ◎
40ΔLeaman Kenneth F ◎
41ΔAtkinson William R ◎
47ΔMarcil Walter A Jr ◎
48ΔMeltzer Peter ◎
54ΔAshton J Philip ◎
55ΔGoodwin Clinton B ◎
61ΔWhite Laura E Mrs ◎
66ΔClark Raymond E ◎
67ΔKibbe Harlow E ◎
76ΔEvans Holton O ◎
81ΔSchadow John H ◎
93 CHURCHILL RD ends
101ΔTeece H M ◎
111ΔLake James T ◎
117ΔWhite Arthur R ◎
121ΔBenjamin R A ◎
127ΔDavis Robert S ◎
135ΔNelson George E ◎
141ΔGagnon Gabriel ◎
145ΔTodd Abbott R ◎
151ΔWillbanks Jack ◎
168 PARK DR begins
169ΔConnery William L ◎
170 TERRY RD begins
172ΔStaggs James D ◎
179ΔCooper Mildred A Mrs ◎
180 Vacant
185ΔSoderlund George W ◎
186ΔSteinbrech John ◎
191 ASHLEY ST ends
192 DORWIN DR begins

HATHORN fr 2225 Westfield S to 25 Miami
28ΔBroderick Ernest E ◎
34ΔDeGuero Michael B ◎
36 BUCKINGHAM AV ends
40ΔWick S fuel oil ◎
50ΔGermano Benjamin A ◎

HAYES AV fr 1643 Riverdale E bey Brightwater to Connecticut River (Right odd)
25ΔNormandeau J Marcel ◎
43ΔGosselin Lucien O ◎
48ΔKelleher John J
ΔKelleher J M Mrs nurse
50ΔDion John J
55ΔOppenheimer Elser W ◎
56 Vacant
62ΔPlataniti Atinn ◎
65 BRIGHTWATER ST begins
74ΔBruce Lawrence A ◎

HAZEL fr 200 Laurel rd W to 185 Poplar av
27ΔScalise Anthony F ◎
30 MEADOWBROOK AV ends
39ΔPulaski Walter J ◎
47ΔSelah Frank E ◎
55ΔDixon Herbert ◎
63ΔSinclair Donald M ◎

HEALY fr 42 Ashley N to 95 Upper Church (Right even)
6ΔTaylor Everett M ◎
7ΔJohnson Wallace C
9ΔSpeed Myrta Mrs
11ΔSpeed Andrew ◎
16ΔMurray John T ◎
17ΔPeslin Charles H ◎
19ΔPeslin Howard S
22ΔLynch Michael J ◎
23ΔCyrlon Kenneth J ◎
26 UPPER CHURCH ST ends
29ΔDuffy Paul C

HEARTHSTONE RD fr 518 Rogers av E to dead end
72ΔKerkosz Stanley S ◎

HEMLOCK fr 747 Westfield S to 150 Hampden (Right even)
15ΔLindholm Arthur C ◎
17ΔSnyder Harry
25 HIGH ST ends
40ΔMeade Pauline C ◎
49 HAMPDEN ST ends

HEWITT fr 900 Morgan rd NE
4ΔGervickas Charles ◎
12ΔWelch Fred L ◎
22 Soja Tadeusz A ◎
27ΔPeyman Malcolm L ◎
34ΔThériault E T ◎
37ΔBiscinere Albert P ◎
44ΔShackett C R landscape gardener ◎
47ΔBarto Anthony J ◎

69ΔBelanger W E ◎
70ΔPattison William J ◎
75 Vacant

HEYWOOD AV fr 1374 Memorial av NW to 215 River (Right odd)
17ΔBay State Wrecking Co Inc
37ΔPompei Sabino ◎
Lombardi Gertrude E Mrs
ΔPompei Angelo A ◎
ΔDeSimone Frank P
44ΔDunn Caroline A Mrs ◎
48ΔBarker Lawrence E ◎
54ΔMontagne H E
Vacant
69 EXPOSITION AV ends
74 Arakelian Capriel
ΔTerzian Joseph A
77ΔEastern Casket Hardware Co
83ΔTyburski M J ◎
90ΔLozza Amedeo ◎
94ΔSteinmetz Louis ◎
95ΔDouglas William F
100ΔBesette Evariste D ◎
105ΔFranklin Genevieve P Mrs
106ΔPlant Irving E ◎
114ΔGovoni Quinto L ◎
123 Guesin Louis
ΔMancini Victor L ◎
139 COLD SPRING AV crosses
144ΔYelinek Nina G Mrs ◎
156ΔCruss Theodore A ◎
159ΔLamas N E ◎
169 Wespiser Theresa C Mrs
ΔWespiser Charles A ◎
170ΔPellegrino Antonio ◎
178ΔBall Robert R ◎
179ΔLaGrand Evelyn A Mrs ◎
182ΔD'Amato Joseph ◎
185ΔGingras Napoleon J ◎
187ΔArakelian Arthur A ◎
188ΔQuaglini Roland C
190ΔShea Thomas D ◎
193ΔRoberts Dorothy M Mrs
198ΔWhite Arthur M
199ΔSztosek Mary Mrs ◎
203ΔReale Domenic
Krejmos Frank A

HICKORY fr 25 Birch W bey Riverview to 1 Mountain av
22 RIVERVIEW ST begins
23ΔRajewski Walter V ◎
40 MOUNTAIN AV begins

HIGH fr 34 S Boulevard W to 25 Hemlock (Right even)
1ΔDavidson R A
ΔTrykas Robert W
3ΔDucharme N E
9ΔCook Edward G
15ΔGovoni Angelo ◎
21ΔHill Eleanor E Mrs
29ΔSimpson William A
ΔMontagna R C ◎
34ΔGleason Mary A
ΔO'Connor Francis J ◎
35 Rebecchi Joseph P ◎
37ΔRebecchi Joseph L
40 Frost Clifton O
ΔParker Edna M Mrs ◎
41ΔMay Alice A ◎
ΔMay Walter T
45ΔCampbell Ralph B
47 Maguire Ida B Mrs
50ΔFuller Herbert ◎
51ΔRiley L R Mrs nurse ◎
52ΔJandro Harold L
53ΔDorn Otto A
54ΔBava Alfred D
59ΔPattison William ◎
60ΔRemington H E ◎
61ΔMoore J R Mrs
62ΔBlack Mabel
65ΔShattuck Spencer J
67ΔKidder Addison R
68 Vacant
70ΔCrosier Harold W ◎
ΔSmith Aime Mrs
73ΔLittle Daniel O ◎
74ΔKramp Charles W
ΔBoldue Leopold B ◎
81ΔHegeman Myrtie Mrs ◎
87 PLEASANT ST crosses
101ΔMcLaughlin John J
103 Finn Daniel J ◎
110ΔKlauber Barney B Jr ◎
111ΔConnell Edward A ◎
ΔConnell I E Mrs nurse
115 Olesuk John ◎
122ΔBozenhard Fred ◎
123 McDaid William F
ΔLees Edith M
125 Vacant

HIGHLAND AV fr 2058 Riverdale W bey Overlook dr to dead end
63ΔStanek Edward ◎
75ΔO'Connor Margaret L ◎
76ΔFessia Delusa Mrs
ΔFessia Madelina Mrs ◎
83ΔO'Connor Anna T ◎
99 Syzdek Joseph ◎
107ΔMasse Lionel J ◎
108 WHITNEY AV begins
119ΔBertera Reno P ◎
133ΔBertera A M contr ◎
141ΔBorkosky David T
163ΔCharpentier A H contr ◎
173ΔLak Katherine Mrs ◎
207 Williams James E ◎
243ΔProvencial Clarence E ◎
246 Vacant
249 OVERLOOK DR ends
266ΔCain Robert J ◎
268ΔWelch William D ◎
270ΔBrunetti Crestina ◎
276 Newman Victor ◎
Vacant

HILL fr 490 Main SW to 553 Union (Right even)
16ΔSavoie A Mrs ◎
19ΔMagee Mary J Mrs ◎
ΔKennedy Daniel B
21 Vacant
22ΔBerger Robert
23ΔGalary Rosemary C Mrs ◎
25 HILL AV begins
32ΔSt Clair Charles A
ΔSavoie Arthur J ◎
33ΔO'Brien John J ◎
38ΔEckert Harold J
39ΔBriggs Edward S ◎
42ΔTruden John G ◎
43 Vacant
45ΔSiepietowski Joseph
47ΔDaniele Enrico ◎
48ΔRobinson Stuart
ΔDurazio Anthony L ◎
53ΔBacon Helen S Mrs ◎
ΔDegrandpre Raoul E
54ΔSangelia Filomena Mrs ◎
ΔWagner Charles S
57ΔEkimovich Harry ◎
ΔLaMondia E D
ΔBoucher Frank E
ΔFitzpatrick Charles F
58ΔGelzinas Joseph N
ΔFrappier John H ◎
61ΔBouchard Laura Mrs
ΔO'Neil Mortimer M
ΔPhilbert Leon E
ΔGiroux Donat J ◎
64ΔStedman Norman
McCarthy Richard J
ΔCushman Charles R ◎
67ΔHaluch T F
Onigian R Mrs
ΔOnigian V Mrs
ΔDobbins Thomas
70 Guiel Silvio
ΔTourville Lillian M Mrs ◎
71ΔGelzinis Mary A Mrs
Brocka K J Mrs
Houle Arthur J
Roubee Mary Mrs
74ΔDepatis Edward J
ΔMatroni Eleanor C Mrs ◎
78 Parent Edward J
Brown Perlie T ◎
84 LaCour Edward R
ΔLaCour Aurore Mrs ◎
91ΔDragon Harold J
Kelly Robert C
ΔBenciveni Joseph V

HILL AV fr 25 Hill S (Right odd)
1ΔDuga Marguerite Mrs ◎
3ΔMcDonald Duncan

HILLCREST AV fr 2159 Westfield S and SE bey Audubon av to dead end
7ΔWegrzyniak Andrew ◎
14ΔDonoghue James J ◎
19ΔFitzmaurice William F
33ΔBarrett Franklin W ◎
38ΔDrake Roy L ◎
39ΔZepko Nellie Mrs ◎
48ΔSwierad Edwin F ◎
49ΔKotowitz Frederick ◎
57 MIAMI ST crosses
85ΔBeggetta James A ◎
100ΔBeggetta Teresa Mrs ◎
103ΔGoodermote Harold V ◎
104ΔSheldon Edward A ◎
128ΔLaFleur Normand G ◎
130 BROWNING AV ends
141 Grabowski Edward ◎
144ΔKowalczyk Joseph A ◎

151ΔGrabowski S J ◎
152ΔSt Jean Eugene G ◎
173ΔCosby Arthur H ◎
176ΔKasip William J ◎
181ΔRinger Richard I ◎
189ΔArtioli Kenneth A ◎
203ΔVentulett Adolph A ◎
206ΔGoyette Paul J ◎
ΔMiles Francis R
215ΔBeaudry Norman W ◎
220ΔSt Jean Emile C Jr ◎
226ΔBeire Joseph P ◎
Kozacyka Frank H
236 Vacant
245 BONAIR AV (2d part) ends
246 Vacant
258ΔBerrelli James G ◎
267ΔSkiba Fred E ◎
276ΔMaiuri N J Jr ◎
283ΔBreveleri Dena H
298ΔMaiuri J C mason ◎
301 ALMON AV ends
303 AUDUBON AV (2d part) ends
304ΔMaiuri Nazzareno ◎
354 Dukette David J III
368ΔDukette D J Jr ◎
374ΔDiStefano Albert ◎
ΔWest Side Refrigeration
402ΔO'Connor Frank A ◎
409ΔProper Albert C ◎

HILLSIDE AV fr 161 Boulevard W to 144 Chestnut (Right odd)
14ΔWalkup Walter H ◎
18ΔPhillips E M Mrs ◎
19 Demingue Charles
ΔRoss M W Mrs drsmkr ◎
25ΔKropela Charles J
27ΔKropela George J
ΔWhite Harold N Jr
30ΔCrocker M Ruth Mrs ◎
31ΔLucas Edward M ◎
37ΔThompson Mary K Mrs
38ΔKelly Thomas D ◎
39 Falk Kenneth E
44ΔLynch Cornelius J ◎
50ΔLanagan Herbert E ◎
51ΔParker J J Jr ◎
52ΔElton Edwin J
55ΔMiles Donald C ◎
56ΔDwyer John D ◎
60ΔRossi Romeo L ◎
66ΔSimone Frank H ◎
67ΔMcManus Helen C Mrs ◎
74ΔMorris Andrew S ◎
79ΔMitta John ◎
82ΔLaPlante Arthur J ◎
85ΔDaigle William F ◎
91ΔBardsley Alan ◎
92ΔBradley Sheldon
99ΔFenn George A Jr ◎
100ΔHussey John M ◎
102ΔStauffer Ronald M ◎
110ΔShea Patrick M
ΔMerrill Lila M Mrs ◎
115ΔToner John A ◎
116ΔFitzgerald T C ◎
119 Vacant
120ΔSoule Richard H
122ΔDeVito Guy J ◎
125ΔSauter Charles W Jr
127ΔBaiardi Thomas G ◎
128ΔRicker George L ◎
131ΔDonovan John F ◎
133 Book Eunice Mrs
135 Manning William L

HILLTOP fr 178 Crowell av W to 135 Orchardview
5ΔFitzpatrick Walter J Jr ◎
11ΔMcCarthy John H ◎
19ΔBartley Alfred R ◎
27ΔSnelgrove James A ◎
31 ORCHARDVIEW ST ends

HOMER fr 282 Sibley av E to dead end
19ΔDanforth Erwin S ◎

HOMESTEAD AV fr 505 Amostown rd SW to 334 Massachusetts av
28ΔMiles George W ◎
42ΔSmith Wendell E
49ΔFerrarini Victor P ◎
52ΔCullison Elwood F ◎
58ΔAllen John R Jr ◎
61ΔBourque Wilfrid J ◎
64ΔRumplik Richard L ◎
70ΔOuimette Edward R ◎

HOUSTON RD fr 230 Laurel rd SW and W to 205 Poplar av
10ΔO'Rourke James B ◎
19ΔKing George B ◎
20ΔFiore James H ◎

Houston Rd—continued
27△Gero Robert L ◎
35△Corbett William J ◎
36△Swift Ralph L ◎
42△Goyette Romulus V ◎
43△Burke William F ◎
49△Rattelsdorfer Thomas R ◎
52△Bond Harris J ◎
57△Heal Walter C ◎

IRVING fr 272 Main W to 329 Union (Right odd)
13△Gokey Arthur D
14△Turner Robert E
15 Clark Rollie W
Ericks Dorvin L
16 Germano Carmel ◎
19△Faits Harry G ◎
20△Lapitsky John A ◎
21△Faits Nicholas
22 Hamlin James J
23△Golfieri Raymond
24△Carrington Earl K
25△Denault Alfred J ◎
△Brisdell Donald J
26△Lawrence Russell M ◎
29△Fitzgerald B A ◎
30△Gardella Anna R ◎
31△Taylor David M
32△LaBrande Robert F
Sackett Clara G Mrs
33△Fortini Joseph ◎
35△Lamagna Pasquale M
36△Belden Herbert E ◎
39△Coburn Glendon
41△Gauthier Roy B ◎
42△McGuinness James E ◎
45△Senez Laurent L
46△Geren James A ◎
47△Votava Francis B
49△Felix Harold E ◎
△DeChristopher Joseph G
50△Buck Carl F ◎
51△Felix Harold F
52△Yeardon Walter S
55△Healey Allyne H
△Parker Norvel C
△Proteno John painter
△Small Thomas A Jr
56△Land Leslie F
58△Graham John F
59△Moropoulos Thomas
60△King Mary E Mrs ◎
61△Helmar Charles L
62△Anziano Anthony
64△Duval Paul
65△Barton Donald
66 Lombard George R
67△Davignon Raymond R ◎
68△Crowley Lillian Mrs
70△Cristoforo Dominic ◎
73△Cizek Frank J ◎
△Cizek Stanley J
74△Kiniry William J ◎
76 Zaleski Walter J

JAMES AV fr 401 Main NE to dead end (Right odd)
15△Carzello John J
20△Vlasak James A acct ◎
23△LaPan George E Jr ◎
29 Frohock Paul K ◎
31 Vacant

JANET fr 650 King's hwy N to 24 Larchwood (Right odd)
15 MORTON ST begins
22△Nicholaites James ◎
Labardie Parkhurst E
28△Brown John A
△Rehor Charles ◎
34△Capistrant Leo A ◎
42△Begley Michael F ◎
45△Hallahan Timothy J
46△Selvatico Joseph O
47△Murphy John J ◎
48△Kyros William G
52 Cosby Henry E ◎
56△Illig William B ◎
59△Powers Patrick J ◎
67△Britton James A ◎
71 FORRIS ST crosses
88△Bourque Francis J ◎
89△Miller James L ◎
94△Farnsworth R A Mrs ◎
95△Paulson Lawrence C ◎
96 CORA ST begins
99△Apostle Edmund ◎
104△Sullivan Terrance G ◎
105△McBride M I Mrs ◎
111△Newton Frank M ◎
117△Langlands W E ◎
118△Bower John X ◎
123△Culver D Thomas ◎
126△Colesano Anthony ◎
129△Bengle Emile ◎
132△Langevin Stephen J ◎
133△Stefanski Walter J ◎

JAY CT fr Union SW

JENSEN CIR fr 596 Morgan rd N and W and S in half circle to 632 do
23△VanLoan Kenneth R ◎
24 Skorka Walter B ◎
29△Finnie Edward J ◎
30△Patnode Stuart H ◎
37△Bennett Donald J ◎
38△Simon Robert H M
45△Cummings Harold G ◎
46△Konarski John F ◎
53 Provost George A ◎
54△Paddack Robert V
60△Stanek Joseph J ◎
66△Keohane Charles J
72△Demski Edward F
77△Thibault U H mason ◎
78△Putnam Dorothy K
86△Rente Fritz A ◎
87△Morgan Ralph E ◎
92△Gamache Joseph H ◎
98△Goudreau George D ◎
102△Skiba Raymond ◎
107△Spencer Charles C ◎
110△Gastiger Victor ◎
115△Gioranino Phillip ◎
Republic Oil Co fuel oil
116△Gilcreast William J ◎
123△Ball Earl H ◎
126△Soszynski Thomas J ◎
131 Neff Carl R ◎
139△Darlau Armand E ◎
151△Skedan Clayton C ◎

JOHNSON fr 85 VanHorn E to 90 Nelson (Right odd)
4△Meltzer Donald E ◎
12△Wood George W ◎
18△Kennedy John E ◎
24△Edgerly Ralph C ◎
26 WILDER TER EXT begins
27 WILDER TER ends
34△Jensen George S ◎
40△Reid Edwin C ◎
46△Savaria Theodore W ◎

JORDAN CT fr Rogers av E

JOYCE PL fr Lombard rd S

KELSO AV fr 303 Park SE (Right even)
14△Youngberg Albert L
Cocol Charles L
△Foley H G Mrs
△Donaldson Robert B
△Sanderson John
△Morrissey William B
17△O'Connell Emmett P
20△Gauthier Joseph A
23△Trawick Emery E ◎
27△Duffy J J painter
Vacant store
33△Tucker Charles E ◎
36 Zochowski John W ◎
37△Budzinski Lawrence J ◎
40△Tator Lena F Mrs ◎
43△Remillard E H lather ◎
44△Pickreign Ernest H ◎
47△Dupuis Leo A
53△Mazza Joseph N ◎
54△Martel Raymond A ◎
60△Pezzimenti Anthony ◎
68△Cremonti Rita V Mrs ◎
Chiapuzzi Charles
△Cremonti Vincent ◎
79△A & A Wrecking Co Inc

KENT fr 16 Piper rd E (Right even)
5△Rivers Victor L ◎
17△Parker Augustus W ◎
27△Parker Howard I ◎
28△Dupont Marguerite M Mrs ◎
39△Oliver Herbert F ◎
42△Boido Aurelio ◎
56△Hegeman Frank L Jr ◎
57△Farrell John P ◎
65△Boido Libero A ◎
66△Boido Arnold L ◎

KING'S HWY fr 723 Elm W and SW to 1364 Westfield (Right even)
4△Greene Robert G ◎
10△Sweet Sidney C ◎
18△Dombroski Theodore E ◎
24△Wight Robert E ◎
25△VanDerLeeden Hans ◎
30△Clark R S Jr ◎
38△Mosher William A ◎
39△O'Connell Michael J ◎
46△Kahrman B H Mrs
51△Page George J
54△Rand Doris H Mrs
64△Alderman Edith M ◎
67△Yanak Barney C ◎
72△Cronin John P ◎
76△Thomas James B ◎
82△Chevalier Victor J
84 Cummings Nora T Mrs ◎
85 CITY VIEW AV ends
93 Bagg Mary S
96△Wood Benjamin H ◎
104△Palmer C H ◎
105△Dalto Michael S ◎
110 Aversa Richard T
△Fila Frank A Jr ◎
Koziol Erwin F
116△Bigelow Arthur H
△Buffum Richard
△Lambert Leonard W
121△Tassinari John
122△Conley Orville C ◎
132△McCombe Richard ◎
137△Aschenbach Henry C ◎
144 AMOSTOWN RD begins
174△Smith Ollie F ◎
180△Gianferante Jerry ◎
185△Smith Thomas M ◎
186△Grise Harry J ◎
192△Casino Napoleon J ◎
197△Dutkiewicz T P ◎
198△Lyko Frank J
206△Clark S C Mrs ◎
211 Veterans Playground
212△Percy Hector E ◎
215△King's Highway School
216△McDonnell Charles P ◎
222△Newman Lawrence G ◎
228△Hraba William F ◎
244 SHERIDAN AV begins
245△Greene Robert M ◎
251△Ciejek Walter L ◎
252△Jones Thomas B
261△White Ernest E ◎
262△Presh Joseph A ◎
267△Dialessi John A ◎
272 PIPER RD begins
283 BOULEVARD ends
288△Lord George J ◎
△Affenito Patrick F
300△Lambert John N ◎
308△Thompson M E Mrs ◎
314△Briggs Whiting A ◎
328△Baker Philip N
340△Gariepy Gerald L ◎
349△Murray Martin J ◎
361△Nelson Sidney T ◎
367 Vacant
375△Lague Lionel J ◎
380 Beth Israel Cemetery
385△Begley John L ◎
391△Golden John C ◎
395△Rowley Edith C ◎
401△Ower John ◎
407△Richmond Joseph T ◎
419△LeClerc William C ◎
△Pioneer Ice & Fuel Co
420 St Thomas R C Cemetery
425△Pasneau John N ◎
445 CHESTNUT ST ends
475 PINE ST ends
477 Vacant
478△Collins M M Mrs ◎
479△Hoare John J ◎
480△McClelland James
482 CASS AV begins
483△Zytkiewicz Fred S Jr
485△Dertian Henry ◎
487△Meinke Fred A
489△Chapman Kenneth N ◎
490△Driscoll William L ◎
491△Brown William J
493△Hendrick Lewis S
496△Dybik Walter
498△Stevens Stanley ◎
500△Clark Harold J ◎
503△Fitzgerald Patrick F ◎
513 MAPLE TER ends
514 QUEEN AV begins
516△Barrett James J ◎
518△Bressette Leo J ◎
△Economy Roofing & Siding Co
520△DeRaleau George E
△LaScala Melvin J
526△Hogan John E ◎
534 PRINCE AV begins
539△Fabbri Joseph A ◎
540△Morris James F ◎
△Stephens Cleland R
546△Balin Charles F ◎
550△Colclough C J ◎
551 THOMAS DR ends
552 LEWIS AV begins
564△Gentry Lewis M ◎
572△Pizzitola J F ◎
576△St Germain Arthur P ◎
582△Bessone John L
583△Gallagher William T ◎
594 GREENLEAF AV begins
600△Murray William H ◎
605 CEDAR AV ends
642△Plumley Wilford F ◎
644△Smith N T real est ◎
650 JANET ST begins
654△Duke's Variety Store
656 Merola N P barber
658△Jessie's Beauty Studio
660△Eddie's Market
662△Tatham Pharmacy

KING'S TER fr 197 Boulevard W to dead end
15△Preissler Paul W ◎
19△Gilmour John ◎
25△Mantha George W ◎
29△Sponburgh Kendrick J ◎
35△Swanson Constance L Mrs ◎
43△Aseltine Ward A ◎

L fr 31 New Bridge SE and SW to 190 Memorial av
33△Valley Sales Co Inc dairy equipment

LABELLE fr 1756 Riverdale W bey Frederick (Right even)
15 Brinkman Robert
△Fraczek Victoria Mrs
29△Daly Eleanor F Mrs ◎
40△Demers Alcyon G ◎
45△Stonier Robert A ◎
50△Mission Arthur W ◎
52 CLARA ST begins
61△Cline Daniel E ◎
67△Hartland Ernest J ◎
72△Schneider Erwin R ◎
75△Welch J C contr
△Welch Robert T ◎
83△Allen Robert H
90 Vallee Joseph A ◎
91△Ruggiera Carmine ◎
96△Nevers Joseph W ◎
99△Fawcett James H ◎
100 WILLIAM ST begins
111△Wright Nonie T Mrs ◎
112 Vacant
117 WILFRED ST begins
127△Desmond Edward T ◎
141 Supczak John J ◎
166△Caban Sophie M ◎
167 FREDERICK ST begins
175△Modlish Max R ◎
182 Cieboter Andrew P ◎
185△Robidoux Edmund ◎
199△Hutchinson Fay
206△Murphy Timothy F ◎
209 Vacant

LANCASTER AV fr 1700 Westfield NE and N to Gooseberry rd (Right odd)
21△Russell V M Mrs ◎
26△Belyeu John C ◎
32△Robinson R H ◎
62△Thomas Charles R ◎
69 Canedy Thomas H L ◎
74 OXFORD PL begins
76△Foley Harold T Jr ◎
85△Krawczynski S J ◎
88△Machia George C ◎
97△Metcalf Peter B ◎
102△King Royal C ◎
107△Ryan Madeline H Mrs ◎
110△Hutchinson Earl L ◎
111△Peterson Ernest F ◎
116△Coombs Hollis D ◎
119△Horn Rudolph J ◎
122△Valentine A R ◎
126△Howe Philip D ◎
129△Enderly Frances A Mrs ◎
132 WISTARIA ST begins
137△Whitehead Arthur F ◎
138△Smith Donald K ◎
142△Craig William J ◎
145△Blanchard Edwin R ◎
155 NORTH ST begins
165△Delnero August S Jr ◎
178△Townsend Hazel Mrs ◎
186△D'Alise Pascal R ◎
197△Sinico Victor ◎
200△Guindon C Edward Jr ◎
208△Kusnick Walter E ◎
216△Ashley Lottie B ◎
231 VERDUGO ST crosses
245△Connelly John T ◎
253△Lamont J Cutler ◎
265△Giustina C fuel oil ◎
281△Miller Ralph H ◎
286△Weake John R ◎
293 Vacant
294 ALBERT ST begins
315△DiSisto Guirno ◎
324△Broadbent Joseph G ◎
325△Meunier Emile F ◎
335 Lyne Royal W ◎
345△Polumbo Joseph J ◎
354△Montreuil Lloyd W
366△Gusek Frederick L ◎
367△Secor Edward J ◎

LARCHWOOD fr 158 Morton E bey Janet to 125 Greenleaf av
17△Giguere Oscar M ◎
23△French Elizabeth C Mrs ◎
24 JANET ST ends
27△Bailey Lester V ◎
33△LaGuercia Frederick P ◎
37 Vacant
37△Lyons Frank J ◎
44△Alessi Peter A ◎
61△Caranicolas John P ◎
66△Young Donald M ◎
69△Kucerik Anton ◎
75△Sullivan John L ◎

LARONE AV fr 1100 Elm E (Right odd)
2△Latourelle A J
10△Daniels Montefiore
19△Phillips Lee M
22△Michalek E J plumber ◎
28△Burke Henry N ◎
29 Vacant
39△Tighe Charles J ◎
40△Cote Alcide W ◎
46 Smith Harold B
47△Beckwith Jane B Mrs ◎
51△Graham George ◎
52△Parker Willis C ◎
85 RIVERDALE ST crosses
88 Vacant

LATHROP fr 92 Park NW to 81½ Garden (Right odd)
18△First Congregational Church Parish House
19△Emmons Clark W
26△Vuilleumier Pierre D Rev
27△Sullivan Helen M ◎
29△Smith Peter A
33△Creedon Alexander G ◎
37△Scanlon Patrick J
39△Foy John H ◎
43△Grolemund Floyd W ◎
45△Boerner William P
47△White Arthur G
49△Delaney Francis T ◎
50△Haley Wilford F
52△Atkinson Irene G Mrs
53△Roberts C L Mrs ◎
55△Gearing Leon B
56△Liberge Joseph H ◎
58△Ouelette Margaret
59△Whitney Mary R Mrs ◎
60△Morton H L Mrs
62△Tomlinson J A Mrs ◎
Slosek William E
63△Hall Charles E ◎
65△Burns John A
66△Laventure Joseph H
67△Balding Donald L
68△Horrigan Harry E ◎
69△Walton Harold A ◎
73△Rattray Stanley W
75△Bottcher Robert
79△Neylon W M ◎
83△Lathrop H E Mrs ◎
87△Jones E A Mrs
89△Coburn George H
93 SOUTHWORTH ST crosses

LAUREL RD fr 1907 Westfield S bey Houston rd to 2 Woodward rd
10△Warwick Martin J ◎
17△Barker Chester A ◎
20 Typrowicz Alfred J ◎
36△Morier Anita L ◎
42△Mowbray T M ◎
50 MIAMI ST (3d part) ends
56△Casey Arthur D ◎
59△New Tatham School
66△Tinker Allen R ◎
72△Bistran Stephen J ◎
80△Colton Thomas M ◎
85△Cleotte Jennie Mrs ◎
86△Moriarty George D ◎
94△Plossl George W ◎
97△Caseley Anna G Mrs ◎
102△Robbie George M ◎
103△Cramb G H B ◎
110△Meade Wallace B ◎
111△Maruca J A ◎
119△Williams A T ◎
124△Childs Douglas C mfrs agt ◎
127△Curtin Robert L ◎
132△Lundberg Carl A ◎
133△Niksa Joseph F ◎
138△Bobbo Gino L ◎
141△Sargent Roger W ◎
146△Ross Daniel O ◎
147△Garello Arthur R ◎
152△Volkmer Alfred H ◎
155△Castonquay Henry ◎
160△Allen Milton F ◎
163△Hardy William H ◎
168△Robinson George ◎
171△Teagan Francis J ◎
△Callahan A J elec
176△Smith Hayden H ◎
177△Ramsay Osborn E ◎
184△McCarthy Frances M ◎

Laurel Rd—continued
185ΔRuzicka Ludwig ◎
190ΔTaylor Alden R ◎
193ΔKan John W ◎
197ΔAlonzo Paul H ◎
200 HAZEL ST begins
205ΔLalonde Albert J ◎
215ΔWhite Gardner W ◎
223ΔCarmalt William ◎
224ΔMcKenna Rita E Mrs ◎
230 HOUSTON RD begins
231ΔHeywood Ralph E ◎
239ΔBray Paul A ◎
242ΔTurcotte Francis H ◎
ΔTurcotte Heating Inc
247ΔGaren John C ◎
255ΔSt Jean Leon K ◎
269ΔCleaver John W ◎
292 WOODWARD RD begins

LAURENCE DR fr 434 Amostown rd NE to dead end
19 Vacant
20ΔCrosby Bernard M ◎
25ΔFranks William A Jr ◎
28ΔSichis Robert C ◎
38ΔTetreault L W bdg contr ◎

LEWIS AV fr 552 King's hwy N bey Cora to dead end
20ΔCraven Mary E Mrs ◎
25ΔWolejko A F Jr ◎
26ΔRivers Raymond E ◎
33ΔDolan William F ◎
34ΔCrum Richard M ◎
43ΔZucchini Lello V
44ΔDonohue Joseph F ◎
52ΔAudette Adeline M Mrs ◎
55ΔLowman Wayne B ◎
62ΔWatkins Edith R Mrs ◎
67 Kelso Paul F ◎
75ΔHarris Robert H ◎
85ΔDevey James M ◎
86 BASS AV begins
88ΔBelden Clifford D ◎
93ΔConnor Thomas J ◎
98ΔChristian William P ◎
99 CORA ST ends
105ΔCrosby Roy E ◎
106ΔFindlay Archibald M ◎

LINCOLN fr E of Amostown rd W to 350 do (Left even)
90ΔLees Philip ◎
96ΔLees Harry J ◎
111ΔRochford M P ◎
118ΔCaleidise William C ◎
121ΔHall Rolland F ◎
124ΔHale D H Mrs ◎
129ΔDavis Harry A ◎
132ΔSeaver Edward N ◎
139ΔEckart William J ◎
142ΔBushey Roland W ◎
152ΔGirard Robert C

LOCUST fr 2300 Westfield N to 65 Sibley av
23ΔCrocker John E ◎
31ΔDouglas James M ◎

LOMBRA RD fr 69 Grandview av SW and E to 1 Sunnyside
38ΔSzostkiewicz Max F
62ΔHoves Gustaf E ◎
76ΔHebert Raymond J ◎
86 Barnard Edward L ◎
98ΔRogers Felix H ◎
106 SUNNYSIDE ST begins

LOTUS fr 60 Falmouth rd S to dead end
18ΔGraham Edwin D ◎
26ΔBoniface Francis J ◎
32ΔMetcalf Edwin D ◎
40ΔLovett Thomas J ◎
46ΔMerz Robert H ◎

LOWELL fr 988 Memorial av NW bey Lowell av to dead end (Right odd)
27ΔBregoli John J ◎
ΔBregoli's Sport Shop
40ΔWhalley M E Mrs
ΔChouinard George A
42ΔPirani William F
43ΔConner George D ◎
44ΔNascimbeni M C ◎
45 Langlois Ralph J
49ΔKulpinski F J ◎
50ΔNascimbeni Arthur F ◎
52 Guiel Victor F
Wells Robert R
59ΔCrawford James ◎
Crawford William D
65ΔDuchacek A F wood ◎
78 Pirani Berengario ◎
79ΔJames Harry D
Snow Edwin J
86 Vacant
88ΔO'Keefe Francis M ◎
95 LOWELL AV begins
101ΔBirchall Press printers
110ΔFoster H Laurence Co Inc bdg supplies
121ΔBreck John H Inc mfg chemists

LOWELL AV fr 95 Lowell NE to dead end (Right odd)
10ΔSmith Eugene O ◎
16ΔSypek John J ◎
19ΔDonatini Nino
ΔDonatini Mary E
20ΔPirnie Mavis B Mrs ◎
24ΔBasilone Salvatore ◎
29ΔCashman Eileen C ◎
30ΔDuffy Walter T ◎

LUDINGTON CT fr 116½ Elm E (Left even)
7-11 Ludington Court apts
7ΔDonahue L B Mrs
ΔDavidson F W
ΔSears Leo E
Johnson Helen L Mrs
ΔVolz Louise M Mrs
ΔMeehan Mary E
ΔWard Herbert E
Stevens A J dentist
8-12ΔLudington Court apts
8ΔChittim Mildred K
ΔHartland E J chiropractor
ΔBaiardi Charles E
ΔCloudman Christine M Mrs
ΔDucheneau Oscar J
ΔSanders Ruth A
ΔField Mary T Mrs
11 Ludington Court apts
ΔHicks V M Mrs
Fitzsimmons James
ΔClifford Frank P
ΔLodi Delia C Mrs
ΔCameron Holland D
ΔSchutt John F
12 Ludington Court apts
ΔWorthing Elva M
ΔMoore F T MD
ΔWheeler Hazen
ΔFuller Milton I
ΔRedmond Frank C
ΔGarvey Jennie L Mrs
ΔLeBaron Helen E
ΔNaomi's Beauty Salon

LYMAN fr 27 Shepard W to 107 Silver (Right even)
5 SHEPARD ST ends
6ΔHaran Carol Mrs ◎
20ΔAiello James M ◎
21ΔLamont Dorothy E ◎
26ΔVanWagner James M ◎
33ΔWilska A E builder ◎
36ΔMalandrakis Anthony ◎
43ΔMoak Lawrence E ◎
49ΔMueller Wallace G ◎
55ΔPatch Charles E ◎

MAIN fr 43 Park SW to 198 Memorial blvd (Right even)
10 IOOF Hall
30ΔReed Lois E ◎
ΔAlderman Francis J
32ΔMcGiloray Malcolm C
40ΔLynch Patrick
44ΔSheehan John M ◎
50ΔFanelli R J MD ◎
55 Vacant
62ΔScott C R chiropractor ◎
82 First Baptist Church
94 BLISS ST begins
102ΔHills Mildred J Mrs
ΔRomani B J chiropodist ◎
ΔRossmeisl George Jr
109ΔCurran P Joseph ◎
ΔCurran-Jones Inc funeral dirs
112ΔGilbert Roger I ◎
122ΔGardner E L ◎
134ΔLeahy K M Mrs ◎
139ΔMcCarthy Charles A ◎
144 WORCESTER ST begins
154ΔNothdurft Peter ◎
159ΔSmith Cuyler P L
ΔBolster Milton F
164ΔKelly George E ◎
ΔMcguire Sadie E
172ΔLetalien John A
174ΔPomeroy Carleton J ◎
177ΔSherman Charles P ◎
184ΔCavaliero Albert
ΔMcGee John A
194ΔGerrish Horace R
ΔPodgorski Stephen H
197ΔFerguson William H ◎
208 FAIRVIEW AV begins
209 Vacant
222ΔFitzgerald E E mason
223ΔChilds Raymond R ◎
224ΔGuevin William J ◎
224 Furness Oscar J
Cowen Travis J
232ΔDiRoma Joseph ◎
DiRoma Agostino ◎
237 Vacant
246ΔGuyette Eugene R ◎
247ΔChristofori Robert G
248ΔMurphy Charles E
249ΔNoble Gladys E
Dingman M A Mrs nurse
250 Bassett Walter A
257ΔGrassilli Leo J ◎
258ΔHoranzy Felix F
ΔFrancis Arthur E
ΔHathaway M D Mrs ◎
ΔDufresne Ovelene D Mrs
272 IRVING ST begins
273ΔBreveglieri Armand ◎
ΔGallerani James G ◎
284 Lewis William H ◎
ΔLeger B F trucking
287ΔDodge Eva R Mrs
Reilly Arthur J ◎
292ΔGoodfellow John A ◎
294 Wood Harold T
297ΔSussman Ralph H ◎
299ΔStewart William J Jr
302ΔScully M T Mrs
302rΔWest C A laundry ◎
303ΔDintzner D J ◎
311 Vacant
312ΔLarkin Clarence L ◎
ΔLarkin Goldie Mrs
313ΔMcCall Irene M Mrs
ΔMurphy Robert
Vacant
319ΔRose Daniel Jr
322ΔKatsoulis George M ◎
331 Vacant
337ΔCaggiano Thomas A ◎
Vacant
338 CHURCH ST begins
339 Corson Alice E Playground
346ΔRehor's Cleaners & Dyers
362ΔZebrowski Edward
364ΔKnox Wilfred C ◎
376ΔBergeron Ulric J
ΔFoley Marion
ΔPomeroy A C Mrs ◎
Warner E F Mrs
384 SPRING ST begins
393ΔLewis K Morgan
400ΔArnold's Auto Body Service
401 JAMES AV begins
412ΔBercier Joseph W Jr
ΔSzczepanek Albert D
ΔSczczepanek Charles B
412rΔWestmass Co The woodwkrs
413ΔHedge & Mattheis Co constr equipment
417ΔLongo's Red Service Station
428 DAY ST begins
435 COTTAGE ST begins
436ΔMerrick Drug Co Inc
440ΔCommunity Market grocers
442 Vacant store
443ΔLongo Paul ◎
Lawsure Evelyn R Mrs
445 Vacant
446 Vacant store
450 Ed's Barber Shop
452ΔPresh J A elec
454ΔWest Springfield Appliances Inc
456ΔSweeney George H
ΔStafford James A ◎
458ΔScott's Shoe Store
462ΔMiner's Hardware
470ΔPudgy's Snack Bar rest
475ΔChurch of The Immaculate Conception Rectory
ΔPowers Francis A Rev ◎
476ΔLeo Louis J
Ruel Joseph A
Vacant
480ΔLittle Gift Shop The
484 Vacant
485ΔSisters of St Joseph Convent
490 HILL ST begins
496ΔWells Carlton E ◎
497 Church of the Immaculate Conception (Roman Catholic)
506ΔJodoin Lionel E
Vacant
511ΔImmaculate Conception Parochial School
516ΔWest Springfield Record newspaper
ΔWest Springfield Record Inc publishers
520ΔPioneer Photo Service
524 Burrill Robert
ΔKelly Willard
524½ Hyland W J Mfg Co plumbers
526ΔAshton William J
528ΔKnox Inc distributors mach parts
532ΔDay Radio & TV Service
ΔAgawam Sheet Metal Co Inc
533ΔThomas James Jr
ΔPowers Thomas
Greene M P Mrs
536ΔHardware Specialties Inc
540ΔModernfold Door Co distrs
543 MOSELEY AV begins
550ΔColby Gordon F
ΔKitchen Wilfred R ◎
Goewey Miriam B
553ΔWestern Beef Market
555ΔFisk Archie D
ΔLaFleur Edward J
559ΔCinotta Felix P
ΔManarite Adele L Mrs
ΔSt Onge Joseph C
568 GEORGE ST begins
569ΔDeMaio Alfred J
Messenger William
ΔSmith Raymond L ◎
580 Katsoulis Markos G
ΔKraverotis Angelo P
585ΔGilbert Henry J
ΔGilbert L G ◎
590ΔFerranti Alphonse ◎
ΔThomas Melvin F
594ΔTassinari Esther Mrs
596 Olszewski Anthony
597ΔVear Julius ◎
601ΔJohnson Joseph A
604ΔBassette Harry E ◎
ΔTaft Homer E
613ΔDagradi Augusto ◎
616ΔAlouise William
ΔFois Joseph ◎
632 BURFORD AV begins
633ΔLees Arthur F
Reyome Leon R
639ΔJones Dora V Mrs
ΔKidder Rodney
640ΔBouchard Edwidge M Mrs
ΔKane Margaret A Mrs ◎
647ΔWest Spfd Neighborhood House social settlement
650ΔRolland Lionel M ◎
Moran Walter J
658ΔMcNally Arthur J
659ΔTomaso Nicola ◎
Cestari A Victor
660ΔJefferson O M Mrs ◎
661 Cestari Victor P
668ΔBondi Joseph B ◎
670ΔCarey Joseph
673 Vacant
677ΔMain Cafe Inc rest
Semanie James G ◎
682 SPRAGUE ST begins
685 COLTON AV begins
690ΔWestside Market grocers
Wood Walter W
ΔWolowicz Florence O Mrs
706ΔManchino Andrew
708ΔNapolitan Carlo L ◎
709ΔR & R Dental Laboratory Inc
710 Green Harry W
711ΔSpringfield Specialty Co food products
715 Vacant store
719ΔRainville Claire M Mrs
ΔPapianou John S
722 Yelinck Anna F Mrs
Meanor Sadie L
723ΔEconomy Store The variety store
726ΔCummings & Kennedy Inc liquor
734 MERRICK ST begins
735 ALLEN ST begins
738ΔMerrick Candy Co
740 Vacant
746ΔIrma's Flower Shop
747ΔDeFilippi Dominick
ΔRuggeri Frederick L ◎
750ΔNew England Door Closer Corp hdw
754ΔSunbright Cleaners & Dyers
758 Vacant
760ΔBorelli Raymond
Serra Dante B
764ΔLiberty Bakery
766ΔHettinger Electric Inc
767ΔMain Street School
768ΔHamilton L W
770 Frank's Barber Shop
776ΔMichael's Furniture Co
782 RUSSELL ST begins
789 BELLE ST begins
801 St Louis Roman Catholic Church (French)
802 First Methodist Church
814ΔCrevier Guy ◎
Newton Dwight
817ΔClermont George Rev
ΔSt Louis R C Church Rectory
822 (1)Lamont Winda L Mrs
(2)Casseles Robert
(3)Crean Daniel E
(4)St Louis Alexander I
(5)Plouffe Edward
(6)Turner Delphine M Mrs
(7)Petrolini Faustino
Δ(8)Wood Clarence J
Δ(9)Richard Albert L
Δ(10)Thompson William
(12)Baker Timothy Jr
827ΔKeenan Joseph F
ΔMynski Anna Mrs ◎
834 W SCHOOL ST begins
837 E SCHOOL ST begins
842ΔCaldon F J auto repr
849 Devall Floyd E
Moynagh Philip E
851 Vacant
853 Lind Andrew D
Vacant
862 (1)Norris William
(2)Dupre Robert
(6)Vacant
(7)Vacant
864ΔHank's Restaurant
866 (4)Turner Oliver P
(5)Belley Girard J
867 Vacant store
868 (3)Vacant
(8)Vacant
871ΔLaBranche Ovide H ◎
872ΔMalone Frank J
Pease Leon
874ΔMerrick Taxi
878 Zaticek Anna C Mrs
Culley William H
888ΔWest Side Car Wash Inc
893 CHAPIN ST begins
903ΔHotel McDonnell
912 CROSSETT AV begins
913ΔM & M Lunch
923 NYC RR crosses (overhead)
945ΔWest Springfield Auto Parts Inc
957 BRIDGE ST crosses
960ΔMurray T J plating
977ΔCentury Garage
993 Menchesi's Barber Shop
995ΔGuidetti Henry H
ΔVondrin Napoleon
997 Oski Stephen J
1000ΔGalvin Marion Mrs
ΔJacques Sarah E Mrs
1009ΔSchiavina A Mrs ◎
1010ΔVosburgh Harold J ◎
ΔPatterson Irma Mrs
1011ΔBryant Emma P Mrs
1013ΔBernard Paul O ◎
ΔLavallee Ovide A
1015ΔFoley William F Jr
1022ΔBrusie Jay F
ΔWoods Robert J ◎
1034 NEW BRIDGE ST crosses
1049ΔNorwood's dairy products
1105ΔHofbrauhaus Inc rest

MAPLE fr 107 Boulevard W to 60 Pine (Right odd)
11ΔHegarty Charles H ◎
14ΔNostin Dominick J ◎
17ΔCrean Margaret E Mrs ◎
20ΔHaley William H
22ΔFrison Norman A ◎
23ΔLangton Alice Mrs ◎
ΔGoodwin Walter J
32ΔVoyik Edward F ◎
33ΔCanary Clark W ◎
34ΔYelinck Fred J ◎
39ΔHealey James M ◎
43ΔKeough Michael P ◎
44ΔLambousey Pete G ◎
46 Lambouses Haralambos G
53ΔHastings David W ◎
54ΔKrepela Henry C ◎
57ΔDultz Walter J ◎
61ΔReardon Robert W ◎
64ΔPupek Frank J ◎
67ΔDeraleau A C Mrs ◎
71ΔDubour Arthur T ◎
74 MAPLEDELL ST begins
78ΔHuntley Edward G ◎
81ΔCarlon E F trucking
82ΔMcCarthy William D ◎
83ΔMahoney Gary E
89ΔGriggs Charles F
92ΔBonzagni Mary Mrs ◎
101ΔMorin Russell H ◎
102ΔBuckley Mary W ◎
103ΔCornoni Aldo L
109ΔOkolita Stephen E ◎
110 Jensen William ◎
115ΔBrassard Russell H ◎
120ΔBegley John J ◎
125 Hastings Benjamin T
126ΔTorre Carlo S
ΔMorris Effie K Mrs ◎
133ΔGebauer Howard K ◎
134ΔCassidy William F ◎
136ΔDufresne Walter J
149 CHESTNUT ST crosses

MAPLE HEIGHTS fr 312 Rogers av E to dead end (Right odd)
13ΔWheeler Leslie W ◎
16ΔPlumb Nina E Mrs ◎
23ΔPappas Gregory C ◎
26ΔFitch George E ◎
31ΔMiner Robert E ◎
44ΔPutnam M H Mrs ◎
47ΔKonieczny S J ◎
55ΔJamroz Alexander J ◎
58ΔHowe Milton F ◎
67ΔNorcross J Leslie ◎
68ΔDeraleau Richard G ◎

MAPLE TER fr 1144 Westfield NE to 513 King's hwy (Right odd)
16ΔCummings Genevieve A ◎
19ΔDriscoll Cornelius J ◎
22ΔPaquette Marcelle J
ΔPaquette Clara Mrs ◎
30ΔMcNulty Maurice F ◎
33ΔPollard Frank ◎
36ΔWhalen Henry T ◎
39ΔPowers C T tchr music ◎
42ΔFursow George
ΔLargay Kenneth J
45 Arnold Hattie M ◎
48ΔMurphy Francis V ◎
51ΔMarotte Alfred J ◎
ΔRoberts Rene J
54ΔCallahan William D ◎
57ΔSears William J ◎
67ΔMcCarthy M T Mrs ◎
68ΔAnderson Charles E
70ΔWhitehead Marvin E
ΔBlazejewski Edwina C
73ΔDaley Daniel H ◎
74ΔBenoit Paul F ◎
76ΔClark William N
79ΔSheehan Dermoth F ◎
80ΔFranceskettl F Mrs ◎
84ΔLascala A V Mrs ◎
86 Lambertini Maria Mrs

MAPLEDELL fr 74 Maple N to 73 Oakland

MARION fr 2049 Riverdale E to Elizabeth
1ΔMason Alexander C Jr ◎
3 ELIZABETH ST begins

MASSACHUSETTS AV fr E of Queen av W to 200 do rebegins fr 350 Morton NW to 603 Amostown rd
— QUEEN AV ends
106ΔZielinski Frederick R P
320ΔCollins Harold C ◎
321ΔRodrigues Lawrence P ◎
326ΔVeto Edward R ◎
330ΔElliott Ralph P ◎
333ΔRudy Daniel F ◎
334 HOMESTEAD AV ends
339ΔCarlin Francis J Jr ◎
344ΔStreet Richard R ◎
345ΔFerraro Vincent J ◎
349ΔChapin K B Jr ◎
352ΔBruso John W ◎
357ΔIvers Francis C Jr ◎
361ΔRaschi John W ◎
362ΔWhelan Louise B Mrs ◎
365ΔBuzzell Roy E ◎
368ΔConnell Maynard E ◎
375ΔStevens David O ◎
376ΔTousignant Joseph F ◎
385 SAGAMORE RD begins
391ΔAnnino Louis A ◎
392ΔHowe Robert E ◎
399 RIDGEVIEW RD begins
404ΔO'Shea Philip H ◎
411ΔPierpont Andrew R ◎
412ΔRuby Homer V ◎
417ΔDillon Thomas A Jr ◎
420ΔBattista Domenic L ◎
426ΔCross Laurence E ◎
432ΔCoulson Erwin R ◎
440ΔRoyle David K ◎
441ΔConnor Roger S ◎
446ΔMiles Edward W ◎
452 Vacant
460ΔMorrissey Charles V ◎
461 RIDGEVIEW RD ends
482ΔTaylor James F ◎
483 AUTUMN RD begins
491ΔPrentice Earl G ◎

MASSACHUSETTS TPK fr Chicopee town line W to Westfield town line
— CONNECTICUT RIVER crosses
— RIVERDALE ST crosses
— EXIT TO HOLYOKE fr Mass tpk
— EXIT TO SPFD fr Mass tpk
— ENTRANCE FR SPFD to Mass tpk
— ENTRANCE FR HOLYOKE to Mass tpk
— MASS TPK toll House
— MASS TPK AUTHORITIES
— BIRNIE AV crosses
— MORGAN RD crosses
— PROSPECT AV crosses
— NHRR crosses (Northampton Div Holyoke Branch)

MASSASOIT AV fr 1668½ Riverdale W to 50 Willow (Right odd)
2 Noonan Stella M Mrs
4ΔGriffin John P
6 Ehresman George B
17ΔStarsiak John S ◎
53ΔKorpac John ◎
54ΔSagan Leo ◎
63ΔKapelewski Charles ◎
79ΔBoucher Victor ◎
80ΔJohn Ashley School
83 WILLOW ST ends

MEADOWBROOK AV fr 1955 Westfield S to 30 Hazel
7ΔHoracek V J painter ◎
17ΔLinden Elmer F ◎
27ΔDrew Howard G ◎
31 MIAMI ST crosses
51ΔPeterson Robert W ◎
52ΔGainley G L M Mrs ◎
57ΔBrassard Evarist J ◎
58ΔTurgeon Raymond A ◎
65ΔDanielson Gustav ◎
66ΔKobera W F Jr ◎
74ΔMarcantonio L A ◎
77ΔDube Stephen A ◎
82ΔDoering H William ◎
89ΔNagle Walter M ◎
90ΔSchlauch C G ◎
97ΔBeebe Orrin P ◎
98ΔMichalek Herbert G ◎
105ΔGulow Robert A ◎
106ΔSpates James L ◎
118ΔHibbard Ralph W ◎
119ΔAinsworth R L ◎
125ΔBrowne Allen R ◎
126ΔCorbett John E ◎
133ΔParent Roy E ◎
134ΔBoudreau Eugene N ◎
141ΔDeLeo Henry R ◎
142ΔQuist Oliver P ◎
147ΔLynch Raymond H ◎
150ΔWashko Walter W ◎
155ΔSmith Norman B ◎
156ΔRyan William F ◎
163ΔCizek George A ◎
164ΔDrewniak Thaddeus J ◎
170ΔNoyes Donald J ◎
171ΔGoltz Walter ◎
179ΔStallings Charles L Jr ◎
180ΔCollins Robert W ◎
185ΔMaddaloni Louis A ◎
186ΔBuck Howard L ◎

MEMORIAL AV fr Riverdale SW to Agawam Bridge (Right odd)
—off Old Storrowton Tavern
12 RIVERDALE ST crosses
85ΔHampden Coal & Oil Co
92ΔRayco seat covers
98r Vacant store
100ΔBlack Samuel Co publishers agts
120 Vacant store
135ΔSears Roebuck and Co dept store
138ΔInternational Motor Car Co
172ΔConsiglio Enterprises Inc investments
190 L ST ends
198 MAIN ST ends
218ΔAutomobile Sales Co auto repr
Vacant store
219ΔStop & Shop grocers
225 Valley Bank and Trust Co
227ΔShea Cleaners
229ΔMeyer's Auto Supply
230ΔWest Springfield Motors
233ΔTop Value Redemption Center premium goods
235ΔCentury Shoe Fair
239ΔNeisner's dept store
254 Vacant
258 BRESNAHAN ST ends
280ΔWhite Hut rest
287ΔSupreme Diner
325 Kneeland Bdg
ΔBrown Equipment & Mfg Co truck reprs
338 Great A & P Tea Co The
366ΔLynch H F Lumber Co
368 BARNARD ST ends
429ΔAssociated Transport Inc
434ΔGrowers Outlet grocers
501ΔTeagan Motors Inc autos
518ΔS & S Service Station
ΔSpringfield Muffler Co auto parts
ΔNuger Sales & Service Inc autos
526 UNION ST ends
555ΔMemorial Ave Drive-In Theatre
576 St Ann's (Italian) Roman Catholic Church
ΔSt Ann's (Italian) Roman Catholic Church Rectory
ΔRosa Joseph F Rev
632 NEW BRIDGE ST ends
640 BRIDGE ST ends
675ΔLeader Chevrolet Co Inc autos
733ΔBraun's Welding Service Inc
745 DYKE AV begins
777ΔYankee Service Station
835 Vacant
835½ NYC RR crosses
830ΔCook Builders' Supply Co masons' supplies
855 M & M Transportation Co Inc
860ΔEastern States Farmers Exchange Inc warehouse
893 CIRCUIT AV begins
931 Roy Alfred B
ΔNelson Anna Mrs ◎
943ΔWojczyk Edward N Inc
953ΔTucker Frank O
Lafromboise Alphonse J
950ΔLewis Emery L
959ΔSkowera Daniel J
ΔBregali Paul M
ΔRaceways Motors autos
960ΔDonatini Bros gasoline
988 LOWELL ST begins
992ΔBurns Edward H
ΔBaumann William
1006ΔEastern States Storm Window Inc
1010ΔEastern States Storm Window Inc
1020ΔMonte Carlo Cafe rest
1039ΔRod-Roy Service Station
ΔBorsari's Oil Service Inc
ΔCassella Auto Sales
ΔBay State Advertising Inc
1039r Metocraft Alloy & Plastic Co
1058 WINDSOR ST begins
1059ΔNannin Primo S
1060 Allied Baking Co
1062 Johnson Carleton D
1064 Jimmy's Fruit Stand
Pugliano Louis
1071ΔFalletti J Vincenzo
1083ΔEgley Florence M Mrs
ΔPacitti James B ◎
1094 Vacant
1096ΔFrasco Guarino ◎
ΔSmith L Ione Mrs
1098 Memorial Cash Market
1098rΔRistaino Michael Jr
Vacant
1106 BOSWORTH ST begins
1107ΔLiquori Louis O ◎
Roberts Louis J
Vacant
1107rΔEd's Auto Body
1122ΔFerranti's Package Store Inc
1124 Gallerani John
1126ΔCharbonneau Glory C Mrs
1131ΔDellaGiustina Costanti ◎
ΔPezzini Catherine Mrs
1134 Vacant
1136ΔDelNegro William V
Lombard George L
1138 Vacant store
1140ΔEddie's Radio & Television Co
(1)Cotter Josephine I Mrs
(2)Balboni Raymond
(3)Rossi Enlei
Δ(4)Vadnais Leo
1142 Vacant
1146ΔCasa Buono Inc rest
1152ΔBorgatti Albert A
ΔBregoli Joseph L
1162 Art's Barber Shop
1164ΔAl's Corner conf
Ward Hal T
1166ΔRodriques Alfred
1174 BALDWIN ST begins
1234ΔJasmin Frank A
Vacant
1246ΔKnight Iva B Mrs
ΔMcCarthy John W
ΔDugas Arlene
1250 NORMAN ST begins
1270ΔLuigi's Blue Grotto rest
1299ΔSpringfield Hockey Club Inc
1305 Brooks Memorial Bdg
ΔEastern States Exposition Grounds
ΔEastern States Exposition office
ΔStorrowton Restaurant
ΔKavanagh William P
Storrowtown Village
1320 EXPOSITION TER begins
1326 Dairy Date Ice Cream
1330ΔMemo Variety
1336ΔBrown Burleigh M
ΔRaedler Herbert P
1338ΔFlorence Beauty Salon
1340 Fran's Barber Shop
1342ΔColonial Cafe Inc rest
1350 EXPOSITION AV begins
1361ΔCalabrese Henry E ◎
1363 Cerez Alphonse E
1374 HEYWOOD AV begins
1392ΔJust Rite Auto Trim Co
ΔMass Fire Equipment Corp
1452 Forbes & Wallace warehouse
1486 YORK ST begins
1490ΔMoren Grace E Mrs ◎
1499ΔMass Div of Market Reporting
ΔHampden County Improvement League
ΔHampden The publication
ΔTrustees for County Aid to Agriculture
US Soil Conservation Service
Four-H Club
1504ΔParo Avila J ◎
1511ΔMoses Horace A Memorial Bdg
1516ΔDeyo Alfred R
1540Δ(1A)Tallant Louis
Δ(1B)Washington George J
Δ(2A)Barnes David B
Δ(2B)Habeck Frank J
1150Δ(1A)Sprafke Robert S
(2A)Landa Joseph M
(1B)Quinn Richard J
Δ(2B)Kowarsky H H
1554Δ(1A)Katz Alfred J
(1B)Eddings Jean
(2A)Kutchuck E L Mrs
Δ(2B)Sirk Joel H
1556ΔLavey Burton A
1558ΔBlomquist Donald C
1560ΔVelo Michal L
1562ΔColey Stanley I
1564ΔSkinner Walter F
1566 Franklin Ralph H
1568Δ(1A)Brazeau H N Mrs
Δ(1B)Johnston Lynwood S
Δ(2A)Sibley Harold D
Δ(2B)Drew Francis P
1570ΔSullivan John E
Vacant
1572ΔCohen Bernard H
1574 Jones Willard E
1576ΔMurphy Harold G
1578ΔJones Lewis J
1580ΔKulick Richard W
1582Δ(1A)Erlandson Donald F
Δ(1B)Zimmerman Charles R
Δ(2A)Anetzberger Max J Jr
Δ(2B)Lindsey George J
1586Δ(1A)Gagne Robert P
Δ(1B)Woods R A
(2A)VanCamp Roger E
Δ(2B)Kallin Harold W
1594ΔMoore Philip V
1596ΔStanton Edward J Jr
1608ΔLangway Edward L
1610ΔMufatti William F
1618Δ(1A)Ventresca John
(1B)Vacant
Δ(2A)Williams John H Jr
Δ(2B)Cimaroli Joseph
1626 COLONY RD begins
1658Δ-(1A) Thomas John
Δ(1B)Jepsky Harney J
Δ(2A)Sibley Harold E
Δ(2B)Shaunessy Thomas P
1672ΔRooney Winifred Mrs
1680ΔStarzic John W ◎
1702ΔStarzic Service Station
1718ΔFriendly Service Station
1732 RIVER ST begins

MERCURY CT fr 95 S Boulevard NE and N then NW to 449 Westfield (Right even)
8ΔBriancesco Rino ◎
11ΔDeMercurio J A trucking
ΔDeMercurio Rosario Mrs ◎
18ΔAnziano Anthony ◎
27-28 Arms Apts The
27ΔGlockzin Everett M
29ΔSebulski Frederick C
31ΔPavlovich Andrew S
ΔKane Robert R
ΔKramer Melvin J
ΔShayer Lawrence D
34ΔRoberts James P
36ΔChapman Robert H
37ΔEmmons George
ΔShaw Roy L
ΔBerinstein Edward J
ΔShea Daniel J
38ΔSchreiber Warren E
ΔTobin Thomas E
Hultberg Donald E
ΔMcGrath Mary E Mrs
42ΔBarrett Alice G
ΔCross Ernest C
ΔMarshall Hal W
ΔService F William
43ΔAlderman Etta L
Miller Daniel
ΔBartosiak Joseph J
ΔMaguire Everett T
44ΔMontgomery Ruth P Mrs
ΔGelin Stanley J
ΔQuinn James J
ΔHutchins Frederick O Jr
45ΔCasey Katherine M Mrs
ΔGoldsmith Lester P
ΔBrennan Donald J
ΔHolloway C T II
46ΔOnofrio Raymond E
ΔJudge David H
ΔReynolds William E
ΔSirkin Richard L
48ΔRosen Richard
49ΔRapisarda Edward D
50ΔTilman Thomas T
51ΔTanner John B
52ΔCircosta Frank A
53ΔHammer Charles R
54ΔCarlson Robert L
55ΔBenzell Joseph A
56ΔArms Apts The office
ΔStrozzi John V
Southworth Richard A
Vacant
57ΔSnyder Alfred
Najaka Edward L
ΔDeslauriers Richard J
ΔCummins Mary
58ΔArms Inc The apts
ΔBarry John H
ΔMcDonough Margaret C
ΔMcNeill Dorothy Mrs
ΔDionne Edward L
ΔWilliams Edward R
60ΔHoff Irving
ΔRoth S Burton
ΔWalz Eugene H
ΔWhite Ruth W Mrs
61ΔLudwig Edward A
ΔGenden Nathan
ΔFieldman Samuel
ΔPeacock Hazeldine Mrs
62ΔWessale Emil E
ΔSteinberg Irving H
ΔDunne Charles R
ΔSargent Edith E
ΔSeabolt John M
64ΔWilliams Edgar A
ΔGoodman Samuel
65ΔEnglhardt Louis D
ΔLee Baldwin B
ΔPlotkin Leonard H
66ΔEnglish John F
69ΔNobelman Leonard
ΔSturtevant Brewster
ΔMagee Jean F
ΔHunter Robert E
70ΔSerlin Irving
71 Wolcott Merlyn F
72ΔPeterlin John G Jr
73ΔBrewer Edward T
74ΔHatcher Walter C
ΔYuffee John H
ΔDaigneault Francis R
ΔRusbar Chester G
76ΔMaxwell George
ΔParks Wilbur L
ΔShea Cyril E
ΔBlom James F
78ΔPomerantz Jacob H
ΔMargolis Aaron N
ΔHiers Herbert H
ΔSmith Bertha S Mrs
82ΔMcMahon Frances M
ΔKasacek Stanley Jr
ΔMorrell Charles G
ΔWard Peter H
86ΔMoisman Chester W
88ΔMcEwen Harold P

MERRICK fr 734 Main SW to 793 Union (Right even)
15 Bondioli Giuseppe ◎
18ΔParent Leon F ◎
Bourier Alfred A
23 Coutu Alexander G
Miller Lonzo B
Hutchinson E C

Merrick—continued
25 Christian Albert E
Edwards William
26ΔFarielli Victor P ◎
ΔBertelli Ralph
33 Gagnon Robert J
Thompson George F
35ΔBeaudoin M G Mrs
Fountain Howard C
38ΔMartin A E ◎
Roth Michael
Glaubitz Herman
39 St Onge Exzelia M Mrs
ΔFountain Albert J
40ΔTassinari Louisa Mrs ◎
41ΔAversa Alphonse
Roberts Harold
ΔLiberty Lights
42ΔViccelli Antonio
45ΔAvonti Alfonse M ◎
ΔPerry Lawrence A
55ΔStark V Alec ◎
65ΔMuscaro Anthony N ◎
68ΔAlbano L Mrs ◎
ΔEmmaco Ralph J
71ΔBiuso John P
Biuso Placido ◎
75ΔPetrovsky A M Mrs ◎
ΔPetrovsky Joseph J
76ΔPatton Tool Co
83 Vacant

MIAMI fr 33 Gaskill av E bey Hillcrest av to 10 Bonair av then rebegins fr 45 Poplar av E bey Meadowbrook rd to 50 Laurel rd
5 GASKILL AV ends
25 HATHORN ST ends
66ΔGermano Francesco B ◎
66r Loiselle Kenneth F
68 CLYDE AV begins
141 HILLCREST AV crosses
148ΔGermani Louis ◎
160 BONAIR AV (1st part) begins
162ΔGermani Mary A Mrs ◎
357ΔMiami Harry P ◎

MILLVILLE fr Prospect av N to Holyoke town line

MONASTERY AV fr 989 Elm W to 254 Piper rd
21ΔPerron Melville A ◎
28 White Norman T ◎
29ΔMcCarthy M T Mrs ◎
34ΔLabonnli Louis ◎
37ΔTherrien Arthur J ◎
38ΔHayward Donald T ◎
57ΔDorman Ralph T Jr ◎
75ΔRichards Charles H ◎
81ΔZiegert Edwin O ◎
87ΔSmith James M ◎
—ΔMother of Sorrows Monastery
96ΔPassionist Fathers
99ΔRomer George T ◎
103ΔFlynn Patrick J ◎
105 HALE ST ends
119ΔAustin F Raymond ◎
125ΔMitchell John A Jr ◎
133ΔCoote Gordon M ◎
139ΔSievers Erna P ◎
159ΔReed Clinton H ◎
165ΔClejek Dela S Mrs ◎
177ΔValenti Paul R ◎
187 Vacant
197ΔGarwacki William J
205ΔWalsh Walter J ◎
215ΔSheaffer Harry C ◎
225ΔWagner Edmund S ◎
ΔWagner K Mrs nurse
226ΔKatsoulis Steven M ◎
233ΔWender Stanley P ◎
234ΔLandry Francis

MORGAN RD fr 930 Riverdale W and NW to Prospect av (Right odd)
15ΔStevenson J Warren ◎
31 Stevenson R F ◎
34ΔGawron Walter E ◎
37ΔRzeznikiewicz J J ◎
45ΔFire Dept
58ΔGrocki Frank F ◎
61ΔFire Station No 3
ΔSealer of Weights and Measures
ΔTree Warden
66ΔDziedzic Helen C Mrs ◎
79ΔMikuski Stanley J ◎
89ΔFarrington W J ◎
99 Vacant
110 CAYENNE ST begins
133ΔGallagher Francis H ◎
133r Vacant

151 Sanecki Louise A Mrs ◎
186 Tenczar Theodore W ◎
189ΔKotlarski V E Mrs ◎
196 Plankey Lena M Mrs
199ΔDoody M T Mrs
202 Wiseman George E Jr ◎
220ΔAbrams Edith E Mrs ◎
226ΔJennison H K fuel oil ◎
Jennison R E fuel oil
231ΔHelden Fred J
235 PIPER CROSS RD begins
242ΔZukowski Z Mrs ◎
248r Zukowski Walter
250ΔPanto Dominick A ◎
250r Vacant
258ΔSutter Carl O ◎
264ΔRossmeisl George A ◎
272ΔDzubek Anna Mrs ◎
280ΔPage Frank E ◎
288ΔChoate Worthen B ◎
296ΔBond Loretta M Mrs ◎
302 Rainke Agnes Mrs ◎
335 PIPER RD crosses
322ΔAvonti Michael C ◎
327ΔJucimo John T ◎
337ΔLittle Henry F ◎
346ΔCebula Edmund ◎
357ΔRich Howard S ◎
360ΔDiLullo Theodore J ◎
361ΔGregory Tony J ◎
379ΔStarzyk Ignacy J ◎
382ΔNault Francis J ◎
385ΔZuchowicz Edward S ◎
394ΔLaValley N J paving ◎
395ΔCowles R O oils ◎
400ΔAucoin Richard C ◎
414ΔEvans Edward E
430 Bertrand Joseph R
ΔGuidetti Damo ◎
440ΔMisek J florist ◎
484 Vacant
485r Topor M fur ◎
436 Vacant
512ΔZinjor Catherine Mrs
514ΔMason Albert R ◎
517ΔGalus Joseph J ◎
525ΔGalus Walter
546 Dougherty H M Mrs
547 Galus Mitchell M ◎
560ΔNault Raymond J ◎
581 Wrobel Kostek S ◎
584ΔRadnik Walter P ◎
591 Sypek Peter L ◎
596 JENSEN CIR begins
607ΔSypek Edward A ◎
611 VADNAIS CIR begins
618ΔDaley John L ◎
627ΔButler George A Jr ◎
632 JENSEN CIR ends
637ΔKurlej Elizabeth Mrs ◎
638ΔPaine Roy A
648 Starzyk Peter P ◎
655ΔGrell William F ◎
660ΔJames Theodore R ◎
670ΔKlemiec Philip R ◎
681 Topor Genevieve E Mrs ◎
695ΔMaloney John M ◎
697 VINCENT DR begins
698ΔAllen John R ◎
710 BIRNIE AV begins
711ΔWhitaker Harold W ◎
731 Coton H market gardener ◎
749ΔDeren Joseph J ◎
754 Belmer Russell M ◎
762ΔWebb Chester C Jr ◎
763 Rokosz Jozef M ◎
773 Rokosz Theodore W ◎
774ΔLednarz Joseph ◎
782ΔFiela Walter J ◎
790ΔDaglio J J paving contr ◎
791ΔPomeroy Edward E ◎
795 PEASE AV ends
802ΔEolmon Jason W ◎
868ΔRigda Joseph J ◎
900 HEWITT ST begins
903ΔLaPlant Albert E ◎
903r Euble Sophia R Mrs
924 Cutel Ernest E ◎
942ΔMarcinowski Walter A ◎
954ΔMagni Sero
973ΔMagni John ◎
985ΔPajak Edward ◎
1000ΔMagni Biglio N ◎
1054ΔTalmadge Ralph D
1060ΔMoeller Leona N Mrs ◎
1069 Syrdek Zofia Mrs ◎
1101 Vacant
1153 AMOSTOWN RD ends
1160ΔZielinski John J
1225ΔKaplinger Harold R ◎
1228 Vacant
1269ΔWolzko Charles ◎
1321 Olszewski Anthony
1379 Socker Edward ◎
1380 Socker C junk ◎
1445 BRADLEY ST begins
1500ΔNash Thomas E ◎
— MASS TPK crosses (overhead

MORNINGSIDE TER fr 437 Elm SW to dead (Right even)
9ΔMiller Eugene
17ΔPrentiss Edwin K ◎
23ΔVanSyckel Kathryn E ◎
31ΔTourigny Joseph A Jr
35ΔBengston R L nurse
ΔBrown E A Mrs ◎
37ΔPomeroy Lewis H
39ΔPomeroy Hazel M Mrs ◎
44ΔTaylor Francis L ◎
60 Woolley Ernest H ◎
68ΔSwartz Elwood D ◎

MORTON fr 15 Janet N and NE to 395 Amostown rd (Right odd)
17ΔIgoe Walter B ◎
23ΔPetrlag Katherine C Mrs ◎
27ΔLessard T J ◎
30ΔTrump Frederick O ◎
33ΔHartley Mabel B Mrs ◎
ΔMoreau V C Mrs
37ΔBourque Wilbert L ◎
38ΔMunson Robert L ◎
43ΔLynch Daniel J ◎
44ΔStanton Samuel D ◎
47ΔPettazzoni G H ◎
51ΔCaney Randolph E ◎
52ΔSmith Bernice R Mrs ◎
57ΔWeissaupt William ◎
58 Thompson D T ◎
60 Beasley Richard F
62ΔPerry Charles E ◎
63ΔRosner Norman G ◎
65 Carvey Michael J
66ΔParisi Joseph A ◎
69ΔTallman Elwin J ◎
74ΔWood Charles G ◎
75ΔBrocklebank Ruth L ◎
80ΔForan John J ◎
85ΔTerrell M B Mrs ◎
86ΔFenton James P ◎
89ΔBilodeau Joseph J ◎
94ΔCasavant Wallace H ◎
95ΔCrochon Harry E ◎
99ΔHennessey F L ◎
105ΔAdams Arthur F ◎
108ΔDouglas Paul S ◎
109ΔRobinson Harold L ◎
115ΔCombs Raymond C ◎
120ΔLasonde George A ◎
125ΔBrown Florence G Mrs ◎
133ΔMcGown Thomas B ◎
134 FORRIS ST begins
136ΔGreer William G ◎
141 VERDUGO ST begins
142ΔAitken Harold M ◎
143ΔWilley Richard S ◎
146ΔFitzgerald Bernard J ◎
150ΔJoslyn Clifford W ◎
153ΔLaird Edward H ◎
156ΔMcBridge Thomas P ◎
158 LARCHMONT ST begins
161ΔLajoie Armand E ◎
165ΔDunakin Earl F ◎
166ΔJordan Edward S ◎
170ΔHildreth Dorothy A Mrs ◎
171ΔLinberg Carl G ◎
ΔWspfd Chamber of Commerce
175ΔErickson James H ◎
176 Benedict James K ◎
181ΔLamphron George A ◎
187ΔDearden Doris O Mrs ◎
188ΔRoy Wilfrid T ◎
193ΔVigliano Mario ◎
194 Ross Robert A
203ΔChristolini Carlo P ◎
204ΔWood Ralph K ◎
206 CLARENCE ST begins
209ΔBonini Sylvester J ◎
218ΔSolitario John M ◎
221ΔDePhillips George ◎
226ΔMaxfield Howard A ◎
231 Vacant
234ΔHill Gertrude B Mrs ◎
240ΔZbeneak Andrew ◎
245 FARNUM ST begins
255ΔGotoni Anna M Mrs ◎
256ΔLenahan John A ◎
263ΔHuntington Charles A ◎
266ΔDallas Thomas W ◎
267 ALBERT ST ends
279ΔLarivee Warren A ◎
282ΔPolverari Dino G ◎
287ΔGalanes Edward F ◎
290 Vacant
293ΔMasotti Thomas J ◎
301 BOWERS ST crosses
309ΔPease Winfield M ◎
314ΔFleming James J ◎
323ΔCarduff Wendell L ◎
326ΔLancto L I Mrs ◎
330 EXETER ST begins
340 GOOSEBERRY RD begins
350 MASSACHUSETTS AV rebegins
355ΔWithee Donald F

MOSELEY AV fr 543 Main NE to dead end (Right odd)
14ΔLeDoux Alice E Mrs ◎
15ΔPieciak Max P
17ΔAlouise Thomas J ◎
19ΔAubrey Leo J ◎
20ΔWaversak Andrew T ◎
23ΔAttenasio Domenic ◎
24ΔFleming Anna V ◎
28 Shea Joseph R ◎
30 Lucia Edith M
32ΔDumas Raymond A ◎
34ΔMcLean Barbara M Mrs
40ΔOrton Pearl D Mrs ◎
44ΔParzich James J
46ΔParzich Edward A ◎
50ΔScevola Frank ◎
52ΔScevola Paul J

MOSHER fr 221 Elm SW to dead end (Right even)
14ΔLeighton Edward F ◎
17ΔHyland Donald J
ΔNapolitan Robert A
ΔNapolitan Richard A
ΔKrupienski James C
18ΔMilbier Robert E ◎
23ΔPeres John F ◎
27ΔConnor James F ◎
28ΔWhite Percy A ◎
32ΔHolt Harry W ◎
33ΔMadsen H M Mrs ◎
37ΔGranville A M Mrs ◎
38ΔLarivee Marvin V Jr ◎
42 Vacant
43ΔMason Ivan G ◎
47 Karaskiewicz Stanley E
48ΔTorkington Charles R ◎
52ΔNewbrough Raymond E ◎

MOUNT PLEASANT AV fr 51 Sunnyside NW to 410 Piper rd (Irregularly numbered)
94 SUNNYSIDE ST ends
105ΔQuigley Harold E ◎
95ΔPezzini Albert M ◎
98 Vacant
104 Vacant

MOUNTAIN AV fr 40 Hickory to dead end
1 HICKORY ST ends
5ΔLorenz Karl F ◎

MULBERRY fr Bresnahan SW to 62 Barnard (Left even)
8ΔWest Side Auto Body & Radiator Works
20ΔGuiel Donald A
ΔCaplette Roland P
26 Fergue Arthur V
Mann Joseph J ◎
30ΔCampucciani Albert
Campucciani Robert L ◎
34ΔCory Clayton J
ΔScorzafava Flory T ◎

MURRAY PL fr 64 Silver NW to dead end (Right even)
14ΔBertera Aldo A ◎
21ΔArmstrong Thomas F ◎
22ΔBilodeau Leonard G ◎
32ΔTaylor Fannie L Mrs ◎
35ΔBarrett Robert ◎
42ΔGilbert Charles E ◎

NELSON fr 1483 Westfield SE to 212 Ashley (Left odd)
5ΔSchell Edward J ◎
19ΔLaycock Ernest W ◎
20ΔWard Florence M Mrs ◎
23ΔWilliams Garven F ◎
24ΔBozenhard Stanley C ◎
27ΔMcCullah Howard R ◎
28ΔWooliver P R ◎
34ΔWyman Wallace W ◎
37ΔVermes Harold J S ◎
38ΔPeck Edward C ◎
43ΔCompton Raymond A ◎
44ΔWheeler Edwin J ◎
47 Vacant
52ΔGraves Ralph E ◎
53ΔGreenwood B E ◎
56ΔThompson Howard C Jr ◎
57ΔNorris Frank A ◎
63ΔRobinson Harold L Jr ◎
67ΔTrombley Irving W ◎
68ΔBlanchard R W ◎
74ΔCrum George H ◎
78ΔSuzor Raymond E ◎
79ΔMurray William J
81 NELSON PL begins
84ΔPalmer Franklin C ◎
90 JOHNSON ST ends
95ΔSibley Raymond A ◎
100ΔLarson W R ◎
101ΔBergmann John S ◎

107ΔTemple George H ◎
114ΔBoynton Mallery M
115ΔRafferty Harry J ◎
119ΔLecte Charles H Jr ◎
122ΔChurch Frank J ◎
125ΔRicaby Johanna F Mrs ◎
128ΔBergstrom Oscar I ◎
129ΔMoore William G ◎
131ΔPanto Ricardo V ◎
132ΔOesterreich Frank G ◎
133 FENOR ST begins
136ΔFox Hiram H ◎
142ΔBurns Stephen M ◎
143ΔGrant Edward M Jr ◎
146ΔHixson John R ◎
149ΔZiemba Chester M ◎
156ΔFlynn Thomas F ◎
159ΔGrammaticas Chris ◎
165ΔHowes Phyllis G Mrs ◎
166ΔHubbard George A Jr ◎
169ΔWells Ronald H ◎
179ΔMolyneux Frederick T ◎

NELSON CIR fr 173 Ashley S and W and N in circle to 211 do
41ΔBoudreau James D ◎
42ΔRegnier Edgar A ◎
49ΔPerkins Clement G ◎
51ΔLittle Harold A ◎
63ΔWhite Arthur J ◎
69ΔDavilli Alfred A ◎
73ΔPaulson Edith S ◎
76 Canders Nell E ◎
83ΔEnsign Everett R ◎
90ΔHill Raymond F ◎
93ΔDubeur Dennis L ◎

NELSON PL fr 81 Nelson NE to dead end
24ΔRogers James F Jr ◎
31ΔKempf Ida Mrs

NEPTUNE AV fr 476 Elm E to 39 Roseland av (Right odd)
4ΔDriscoll J E ◎
7ΔWight Florence B ◎
16ΔRoberts Hugh R ◎
17ΔSalomon Alfred ◎
20ΔAvery Clarence W ◎
21ΔReid David H ◎
26ΔMarx Henry G ◎
29ΔLandner C Francis ◎
32ΔSmith Charles F ◎
35ΔStursberg Julius H ◎
38ΔShields Charles R ◎
39ΔFrank Harry J ◎
46ΔO'Brien John B Jr ◎
47ΔO'Neil John J
50ΔMoore Donald R ◎
60ΔLes Walter J ◎

NEW BRIDGE fr 14 Bridge SW and W bey 237 Union to 632 Memorial av (Right odd)
15 BISHOP ST begins
23 Lemon Tea Co Inc
31 L ST begins
35 BETTES AV begins
38ΔWestcott Arthur W
LaRoche Elmer J
ΔLyncosky J C Mrs
50ΔBertocchi R J ◎
Liberty Donald E
54ΔBarberi Guido M ◎
55ΔStanbrook Stationery Co Inc
ΔCurtis Business Forms Inc
56ΔDella Mattera Camello
60ΔGiustina Daniel D ◎
ΔInsero Dominick A
64ΔLesiak Edward E ◎
69ΔGlasgow Joseph H
ΔWashington Evelyn Mrs ◎
70ΔHamel Leo B
ΔHamel William N ◎
74 RAILROAD ST begins
75ΔGibson Timothy ◎
ΔWilliams Jimmie R
Williams M C
76ΔDella Giustina A N ◎
Della Giustina Lino
81 Guidetti Louis H ◎
ΔWatson Melvin J
88ΔBalboni H R
ΔBalboni Olindo ◎
89ΔRosowicz Andrew
ΔGill Elizabeth M Mrs ◎
91ΔGuidetti Florence E
94ΔDeChristopher Anthony
96ΔHudson Elsie G Mrs ◎
ΔElliot Howard L
99ΔCaleri John
ΔSmith Richard L
100ΔHenneberg Joseph
102 Klicka Joseph E ◎
ΔKlicka Mary C Mrs
104ΔBurgess Paul J
105ΔPiech Joseph ◎

New Bridge—continued
ΔTangradi Angelo N
106ΔFiorini Fred C
108ΔVasa Vincent C ◎
110 Vasa Louise A ◎
114ΔMays Beatrice P Mrs ◎
ΔGriffin Geraldine E Mrs
117 MAIN ST crosses
119 BRESNAHAN ST begins
127ΔGuiel Alexander ◎
ΔStriniste Frank F
131ΔBondioli Antonio
ΔMorgan James E ◎
134ΔMcCarthy Mary A ◎
ΔManville J M Mrs nurse
135ΔO'Brien Mary A Mrs ◎
137ΔCampbell Archie E Jr
Veneroni Luigi
140ΔAllard Walter E
Allard Walter E Jr ◎
141ΔGraziano Ernest G
ΔStrom LeRoy E
144 COOK ST begins
145ΔTerzi J mason ◎
Walsh John J
149ΔValentino Antonio
ΔCordi Michael J
151 Zucco Peter R
152 Dean Albert L
ΔSmith Margaret
158ΔFitzgerald Mary A Mrs ◎
Yarrows David J
161ΔCassanelli Ralph G ◎
ΔBergeron Eli J
165 BARNARD ST begins
172 SUMMER ST begins
178ΔStratton Dexter A
Vacant
179ΔNikor Products Co photo supplies
180ΔArt-Lite Signs mfrs
183 Balboni Mary Mrs
185 Taylor Earl N ◎
190ΔGiustina Margaret Mrs
ΔMartone Annie P Mrs
Vacant
193ΔLatino Luke J
194ΔMoore Samuel
Lemieux Joseph A
ΔLecuyer John R
195ΔMaloney Harold M ◎
197ΔLubold M M Mrs ◎
199ΔShean Daniel J
203ΔYelinek Frank
204ΔDame Regine C Mrs ◎
ΔDietz Charles A
Mashin Mary A Mrs
205ΔLukas Louis Jr ◎
213ΔMilano Gaetano
215ΔRotatori Mariano
217ΔPasserini Ricardo G ◎
219ΔMalaguti Robert
220ΔCamp Clement J ◎
222ΔCamp N A Mrs
224ΔLukas Charles
226 Lukas Alois ◎
237 UNION ST crosses

NIMS fr 275 Baldwin NE

NORMAN fr 1250 Memorial av NW to 271 River (Right odd)
23ΔCimma Quinto S ◎
26ΔPalazzi Richard R
27ΔHanley Henry J
28ΔValenti Louis ◎
33ΔUniversal Cutter Service Inc grinding
37 Moriarty J F ◎
41ΔMeitka Olive T Mrs ◎
43ΔRiga Electric Corp
46ΔGriswold E G Mrs
ΔEverest Richard M
50ΔCampurciani Lawrence C ◎
54 Mansfield George E
ΔZerra Joseph
56ΔTricinella N J Jr ◎
59 Wheeler Arthur E
61 Wheeler Donald J
ΔSiciliano Michael A
66ΔHubbard Donald E
ΔMarino Angelo ◎
67ΔSiciliano Antonio ◎
71 Harrington George B
ΔFleury Patrick R ◎
76ΔCamossi B E ◎
86ΔPlante Edward M ◎
87ΔLollio Emilio ◎
ΔLollio Angelo O
91 Vacant
92ΔDeChainne John J ◎
96ΔLigsukis Thomas M ◎
98ΔCircosta Sylvester A
101ΔBellotti Baptiste J
ΔNoret Anthony ◎
Noret William C
106ΔDelNegro Rocco A ◎
107ΔPerotti Ernest A ◎
ΔPerotti J P tilesetter
111ΔO'Dea Charles J ◎
122 Loncrini Helen B Mrs ◎
130ΔWest Springfield Plumbing Supply
133ΔAtlas Brass & Aluminum Co
136ΔDelNegro Alphonso ◎
140ΔBoxmakers Inc
156ΔSmith Minnie A Mrs ◎
157ΔSymington E M ◎
164ΔDechainne John ◎
170ΔWood L S Machine Co
176ΔAlger C W Jr ◎
187 COLD SPRING AV crosses
198ΔOxford Tool & Gauge Co Inc
201 Memorial School
206ΔLamothe Alfred ◎
208ΔGurney Francis H
216ΔKopinsky Rosalie E Mrs ◎
224ΔHeller John G ◎
230 Simone Richard H
232ΔGriffin James F ◎
236ΔBertelli Lena E Mrs ◎
250ΔEwig Bernard V ◎
256ΔViecelli Mary Mrs ◎

NORTH fr 155 Lancaster av W to dead end
6 Lang Barbara B Mrs
15ΔColburn John G ◎
16ΔDelnero August C ◎

NORTHWOOD AV fr 1918 Westfield N
7ΔMcNamee John J ◎
8ΔTaylor Martha A ◎
20ΔRogers Silas J ◎
23ΔHaggerty Charles J ◎
28ΔSheldon Everett H ◎
31ΔCrook Douglas ◎
36ΔDay William R ◎
37ΔZewski Bronek J ◎
43ΔMillette Robert B ◎
46ΔSpaeth Alexander ◎
55ΔElwyn Wilfred F ◎
56ΔEvans Arthur E ◎
63ΔVanWart Kenneth J ◎
70ΔMattson D M Mrs ◎
71ΔBerman Milton R ◎
78ΔHooper Lindsey ◎
83ΔNims Brainerd A ◎
88ΔLally Robert F ◎
95ΔFossett Edward F ◎

OAK fr 54 Chestnut E bey Cooper to dead end (Right odd)
15ΔPrenosil John R ◎
17ΔCoughlin T A ◎
25ΔDolan Charles J ◎
26 COOPER ST ends
33ΔVercelli Jordan G ◎
41ΔGuindon C Edward ◎
ΔMcCullough Catherine
44 Vacant
49ΔMommie Eugene C ◎
54 Vacant
57ΔWitek John F ◎

OAKLAND fr 135 Boulevard W bey Mapledell to dead end
14ΔConnor Gerard P ◎
15ΔClark M A Mrs ◎
20ΔLangtange Wilfred J
21ΔToomey John J ◎
22ΔAllen Maurice F ◎
26ΔSullivan Dorothy F Mrs ◎
27ΔTaylor Lawrence B ◎
32ΔHealy Henry J ◎
33ΔBeaudet Guy J
ΔGreen Yvonne A Mrs ◎
36ΔO'Neil William J ◎
39ΔBrucatti Venzi J ◎
42ΔBurnett Karl H ◎
45ΔHallett William P ◎
48ΔHarlow Philip A ◎
51ΔGriffin James E ◎
54ΔSmith Bernard J ◎
61ΔGibbs Howard R ◎
62ΔVolkmer Lawrence A ◎
67ΔMundt Arthur W ◎
72 Neill Philip H ◎
73 MAPLEDELL ST ends
81ΔGendreau E R ◎
84ΔRomano David J ◎
91ΔEggleston Adelbert E ◎
94ΔPercy Charles E ◎

OHIO AV fr 2082 Westfield N and NE to dead end
22ΔHallowell Paul ◎
25ΔMalosky Joseph M ◎
32ΔGiard Eugene E ◎
35ΔFielding Edgar ◎
42ΔHammersley H W ◎
45ΔCorcoran George B ◎
50ΔAgnoli Gordon B ◎
57ΔMcDonald Eugene J ◎
62ΔLeonard Frank J ◎
65ΔNye William F Jr ◎
72ΔBothner Herman A ◎
75ΔRettie Stanley A ◎
80ΔMarran Vincent P ◎
81ΔCase H Gordon ◎
92ΔJameson Harold C ◎
95ΔMarti Edward A ◎
100ΔDoe Thomas A ◎
103ΔMcQueen Carroll ◎
110ΔHazard James W ◎
113ΔLong Henry L ◎
122ΔStocks Harry J ◎
125ΔInman I Hilda ◎
134ΔAmes Harry C ◎
135ΔBaer Albert G ◎
144ΔWarriner Robert P ◎
145ΔCottrell Merton A ◎
150ΔGademann C E Mrs ◎
155ΔPaine Kenneth E ◎
162ΔKalloch John R ◎
165ΔStein Edith M Mrs ◎
171ΔLoring Theodore P ◎
174ΔShay Clayton T ◎
182ΔAmes Herbert L ◎
ΔAmes O N Mrs real est
185 Vacant
190ΔKidd Robert J ◎
197ΔCoffey Thomas P ◎
202ΔSutherland H H Mrs nurse
ΔCurtis Ruth A ◎
203 FALMOUTH RD crosses
218ΔBohman Clifford H ◎
224ΔLongley Charles B
235ΔBozenhard Robert W ◎
236ΔWhithill William ◎
241ΔMurray James O ◎
244ΔErickson Yillis E ◎
259ΔGoodwill John H ◎

OLD ORCHARD RD fr 356 Prospect av N to dead end
20ΔGodek Frank ◎
23ΔFraczek J J contr ◎
28ΔSlowick John R ◎
29ΔSimkins Robert ◎
36ΔO'Neil James B ◎

OLD WESTFIELD fr 2500½ Westfield N and W bey Sikes av then S bey NYC RR to Westfield
2463 NYC RR crosses (1st time) (overhead)
2482ΔBodman Alfred H ◎
2486ΔMaris Augustus ◎
2490 DEWEY ST (1st part) begins
2610ΔLeighton George E
2620 DEWEY ST rebegins
2626ΔLeighton Joseph ◎
Smith Wilson A
2628 SIKES AV begins
2633 NYC RR crosses (2d time) (overhead)

OLEANDER fr 397 Elm SW bey Primrose to dead end (Right odd)
15ΔCzerpoviez Bernard ◎
20ΔBriggs Robert W ◎
31ΔBrown E M Mrs ◎
32ΔRiggs Frederick W ◎
35ΔMessier Howard J ◎
36ΔDearden E Frances ◎
41ΔLegas Mathew J ◎
42ΔWait Donald M ◎
45ΔFoster J Curtis ◎
50ΔBroga Frank C ◎
51ΔStockwell Samuel A ◎
54ΔBumstead Mildred B ◎
55ΔLetellier Amelia M Mrs ◎
58 PRIMROSE ST begins

ORCHARD see Amherst

ORCHARDVIEW fr N of Audubon S bey do to 31 Hilltop
6ΔHogan Nelson W ◎
11ΔAhern Richard E ◎
14ΔMatthews David L ◎
19ΔWells Russell G ◎
22ΔDassatti Gino D ◎
25ΔGravel Leonard A Jr ◎
28ΔDerby William C ◎
35ΔSilloway Donald ◎
36ΔMcConnell John H ◎
43ΔThurlow William T ◎
44ΔAllen Gordon B ◎
49 Vacant
50ΔDeVeuve Ernest A ◎
57 SAXON ST begins
68ΔDion Paul E ◎
74ΔKinney Raymond P ◎
79ΔMcDonnell Eugene J ◎
80ΔSomppi O Walter ◎
87ΔCarpenter Richard N
90ΔMcMaster James K ◎
95ΔRogers Paul P ◎
101ΔKennedy Joseph E ◎
104ΔBaiardi Quentin F ◎
111ΔMurray Francis A ◎
112ΔSchlow William F ◎
119ΔCamp Clifton E ◎
120ΔKinkade Merwin E ◎
125ΔYeaton David R ◎
128ΔWyman Robert W
134ΔBidwell Edward M ◎
135 HILLTOP ST ends
142ΔLolos John S ◎

OVERLOOK DR fr 310 Prospect av N to 249 Highland av
19ΔGauthier Ruby L Mrs ◎
25 PROSPECT AV begins
26ΔO'Connell Paul D ◎
29ΔMahoney M C Mrs nurse ◎
34ΔKennedy Francis X ◎
39ΔAshe Allen M ◎
42ΔMaria Albert ◎
43ΔKennedy Thomas J ◎
50ΔGagnon Edmond C ◎
59ΔKrawic Nelson E ◎
69ΔSlowick Eugene R ◎
70 Regan Charles W
85ΔBresnahan John J ◎
97ΔBarnes Charles N ◎
105ΔDudley Neil F ◎
113ΔConnor Frederick C ◎
— Vacant
131ΔCharles Harold J ◎
— Vacant
147ΔGriswold John S Jr ◎

OXFORD PL fr 74 Lancaster av E
14ΔBlack Henry ◎
15ΔPolastry Mario J ◎
22ΔBeggetta Dominick P

PALMER fr Circuit av SE to dead end
—ΔWSPR Radio Transmitting Station
— Hamry O C Construction Co warehouses
—ΔGeneral Fibre Box Co

PARK fr North End Bridge (N side of the Park) SW bey S Boulevard to NYC RR (Right even)
7 RIVERDALE ST crosses (underneath)
30ΔO'Grady William J
ΔPrenosil J Mrs
ΔRudat Bernice L Mrs
34 ELMDALE ST begins
44ΔOne Hour Martinizing
54ΔBrown's Package Store
56ΔMay C V Mrs
ΔScully N S & Son accts
McCarl Ralph W
ΔAdd-A-Phone tel answering service
58 Vacant
60ΔLoomos George K Confectionery
62 HANOVER ST begins
70 Old Day House
Ramapogue Historical Society
ΔHyde Warren L
84ΔCorcoran Catherine M
ΔCorcoran G B MD
ΔRoleff Harold M
ΔDoane Margaret S
92 LATHROP ST begins
108 First Congregational Church
— Park Street Cemetery
126ΔTown Hall
(1)Town Collectors Office
Δ(3)Board of Selectmen
Δ(4)Town Clerk's Office
(4)Board of Registrars
(5)Treasurer's Office
(7)Highway Dept
Δ(7)Supt of Streets
Δ(9)Assessor's Office
Δ(11)Town Accountants Office
Δ(14)Supt of Schools
Δ(20)Board of Health
Δ(22)Water Dept
Δ(22)Board of Water Commissioners
Δ(23)Board of Public Welfare
Δ(23)Welfare Dept
Δ(24)Building Inspector
Δ(24)Electrical Inspector
(26)Planning Board
(27)Civil Defense
Δ(28)Veterans Service Dept
Δ(29)Dept of Parks and Playgrounds
127ΔPhoenix Mutual Life Insurance Co
136ΔPolice Dept
ΔTown Engineering Dept
160ΔWilliam A Cowing School
178 ELM ST begins
200ΔPublic Library
206ΔWestfield Savings Bank West Springfield Branch
217ΔBourke Everett H ◎
218ΔYoung L L Mrs ◎
224ΔRidgway Carl W
ΔWalker Harold B
Vacant
232ΔMetropolitan Life Insurance Co
235 Vacant
242ΔHolder William G ◎
246ΔShanley Frank A
ΔShanley Frank A Jr
ΔLaBonte Walter O
ΔWoodard Arthur E
254 Niemiec Theodore S
Vacant
255ΔAbby's Variety
268ΔInternational Harvester Co trucks
268 VAN DEENE AV begins
271ΔNational Library Bindery Co The
ΔLibrary Book House Inc The
ΔWest Springfield Realty Co
275 SYLVAN ST begins
283ΔMcCarthy J Francis ◎
286ΔJigg's Market grocers
287ΔO'Connor E E ◎
288ΔJo-Don's Coffee Shop rest
290ΔPastry Shop The
291ΔFitzgerald Ann M Mrs ◎
294ΔDelisle Richard B
297ΔTassinari Emilio ◎
298ΔLeMaire Lionel J
ΔGardella John F
ΔGehring William E
Vacant
303 KELSO AV begins
300ΔSerafini Adrian J ◎
308ΔNew England Roofing & Siding Co
309ΔBlanchard F E Mrs
ΔBritt Edward F
Phaneuf Francis R
Grise Norman R
ΔGicopoulos George
ΔMorris John C
310ΔOuimet A E Mrs furn rms
ΔOuimet Henry J ◎
Vacant
315ΔBardier Alfred L
ΔMilsop Esau
ΔRogalski Walter A
ΔDeFlorio Alfred D
ΔLeary Francis A
Young Phillip B
316ΔParent Ervin H
ΔRoberts Frederick
ΔMalone Albert A
ΔSumner F E
ΔJoy Jennie M Mrs
ΔMendraia George M
320ΔMcManamy J C
ΔMorgan Belle M Mrs
ΔCahill Lillian Mrs
ΔMorgan Margaret M Mrs
ΔWilkin C A
ΔTefs Frederick D
321 Fleming Mary E ◎
326ΔCrescent Welder's Supply Inc
333 Goodrich B F Co warehouse
336ΔGiusto John S ◎
ΔCouhig Merlin J
358ΔVanDeene Gerard B ◎
366ΔBertrand Vincent J
374ΔNewell's Radio & Television
380ΔSerra Joseph H
381 RIVER ST ends
382ΔChouinard Roland E
396 S BOULEVARD ends

PARK AV fr North End Bridge (S side of the park) SW to Western av (Right odd)
25ΔJohnson Howard rest
43 MAIN ST begins
51ΔI O O F Club Tekoa No 138
65ΔK of C Home
71ΔScuderi & Conway lwyrs
83ΔAmerican Legion West Springfield Post No 207
113ΔArnold Susan ◎
123ΔService Bureau Corp The punch card system
133 Lewandos Agnes Mrs
Vacant
137ΔMcCarthy James F
139ΔKling Christian J ◎
157 UNION ST begins

Park Av—continued
161ΔTeece Socony Service Station
167ΔMichel F D Mrs nursery school
169ΔLeslie Marion Mrs
181ΔRegal G G nurse
191 PHELON AV begins
201ΔPark Avenue School
207 LaVine Edmund F
209ΔChapin Bertha L Mrs
213ΔNunn Harry R ◎
217ΔBourke Everett H ◎
225ΔCondon Richard E ◎
ΔDionne Roger P
235 Bingham Anne ◎
253 WESTERN AV begins

PARK DR fr 168 Harwich rd SW bey Dorwin dr to dead end
1ΔReilly Lawrence A ◎
13ΔBachmann Robert S ◎
15 DORWIN DR ends
29ΔParent E A builder ◎
37ΔSwift Seth H ◎

PAULSON DR fr 825 Amostown rd S to dead end
9ΔEdwards Stanley J ◎
20ΔO'Connor Edward A ◎
32ΔPlate Henry ◎
35ΔKozikowski Henry J ◎
42ΔAllen Raymond E Jr
47ΔPartridge Marie P Mrs ◎
62ΔFassnacht Anthony ◎
55ΔBienia Charles S ◎
62ΔGaffney John P Jr ◎
72ΔSchiavina Elio C ◎
85 Vacant

PEASE AV fr 1070 Amostown rd NE to 795 Morgan rd
9ΔViecelli Aldo C ◎
14ΔTownsen Raymond C ◎
35ΔDeFilippi Walter A ◎
41 Vacant
59ΔPruenal F milk
ΔPruenal H P Mrs ◎

PEBBLE LA see Pebble Path la

PEBBLE PATH LA fr Stone Path la W to dead end
— STONE PATH LA ends
9ΔHall Ralph W ◎

PENROSE fr 70 Autumn rd W to dead end
5ΔKleine James D ◎
15ΔWiest William F ◎
20ΔO'Donnell Francis P ◎
23ΔBarthe Donald R ◎
28 Nicholson Thomas ◎

PHELON AV fr 191 Park av SE to 140 Bliss
42ΔWiro Electric Company
61ΔSullivan Paper Co Inc
80ΔDeere John Plow Co
85 New York & Worcester Express Inc
ΔGill G G Transportation Inc trucking

PIERCE fr 904 Riverdale NW to dead end
29ΔDelmonico Benjamin C ◎
45ΔPacella Michael ◎
59 Vacant
79ΔJerrold Kenneth C
90ΔWarren Grant E ◎
96ΔBarnack William T ◎

PILGRIM RD fr 2129 Westfield S to dead end
1ΔQuinn C E investment broker ◎
19ΔWillard Irving T
29ΔVolanakis Peter G ◎
32ΔElzerman Alvah W ◎
35ΔMulvihill Denis F ◎
45ΔParkinson Chauncey J ◎
46ΔZepko Anthony A ◎

PINE fr 940 Westfield N to 475 King's hwy (Right odd)
15ΔNorcross Pliny ◎
16ΔFitzMaurice William E ◎
24ΔDiscenza Michael L ◎
25ΔMcLaughlin A M Mrs ◎
27ΔRomayne Richard J ◎
32ΔPagliaro M Mrs ◎
38 Shanahan John J ◎
39ΔSmith Ralph J ◎
44ΔHickey Margaret A Mrs ◎
47ΔHackett H J Rev
ΔSt Thomas Roman Catholic Rectory
60 MAPLE ST ends
63ΔSt Thomas Roman Catholic Church
75ΔSt Thomas Parochial School
80ΔCollins Anna C ◎
84ΔCollins James R
89ΔSt Thomas Convent
92ΔHoar C M Mrs ◎
94ΔHoar Edward F
99ΔFarnsworth Omer M
101ΔFranceskotti Frederick ◎
105ΔCollins Ellen V Mrs ◎
108ΔTracy James A ◎
111ΔO'Brien Thomas J
112ΔPinard Lorenzo G
113ΔPease J L Mrs ◎
114ΔBessey Ethel M Mrs ◎
117ΔDescoteaux Phillip L ◎
119ΔFillio William H
120ΔHarrington W S ◎
123ΔLedger Ida D Mrs ◎
124ΔLaMontagne W T ◎
127ΔMurren Lawrence P ◎
130ΔKraemer D M tchr music
ΔKraemer Anna L Mrs ◎
135ΔReady Frederick T ◎
136ΔGriswold Paul H ◎
137ΔO'Brien John B ◎
138ΔO'Connell Edward B ◎
143ΔFiorini Theresa Mrs ◎
144ΔSullivan William J ◎
150ΔHourihan Michael J ◎

PINE CT fr 47 Prince av W to dead end

PIPER RD fr 272 King's hwy N and NW to 88 Birnie av (Right even)
11 Kozolowski Kazimer
13ΔTerranova Gaetano ◎
21ΔCriscio Ralph J ◎
23ΔBaker Helen I Mrs
37ΔLine Howard C ◎
39ΔHaskins Roger W
42ΔParent L D builder ◎
43ΔWalsh Annie T Mrs ◎
50ΔFranklin Nathan T
59ΔMank John H
67ΔLyons William J Jr
68ΔNichols Richard L ◎
75ΔReady Donald M
77 AMOSTOWN RD crosses
136off Sitenko Alexander ◎
137off Water Dept Service Station
147 SMYRNA ST begins
152ΔFarrell Thomas C ◎
160 KENT ST begins
161ΔThomas Floyd A
167ΔStewart George F ◎
174offΔWrobel Zofia Mrs ◎
179ΔDennison Harry L ◎
183ΔStowe M H Mrs ◎
184ΔRichardson R M ◎
189ΔTesny Steven J ◎
194ΔGilbert John W ◎
195 CHESTER ST begins
200 HALE ST begins
213ΔWaters Wilbur L ◎
222ΔBruce Howard R ◎
227ΔMcCarroll Ralph N ◎
228ΔRush Lena K Mrs ◎
235ΔKahrman Donald H ◎
251ΔZenisky Edward J ◎
254 MONASTERY AV ends
269 Lapinski Edward S ◎
272ΔLaszczynski Stanley A ◎
276ΔDutkiewicz I R ◎
Vacant
287ΔLapinski S market gardener ◎
293 DUKE ST begins
293ΔKrofsky Walter J ◎
294ΔDutkiewicz Mitchell L ◎
294r Dutkiewicz R F ◎
302ΔNiedzwiecki Celia Mrs ◎
353ΔHubbard Robert H ◎
410 MOUNT PLEASANT AV ends
425ΔHigh School
483ΔRobinson Roland E ◎
491ΔCummings Harley C ◎
499ΔChilds George H ◎
513ΔLongobardi Mary Mrs ◎
521 Rostowski D A ◎
ΔRostowski Electric Co
549ΔFajak William J ◎
563ΔFajak Theodore ◎
573ΔLyncosky F F market gardener ◎
ΔLyncosky and Sons road contrs
573r Malgutti Alexander
ΔLyman Edwin F ◎
575 Linkowski Annie Mrs ◎
575rΔRunshaw Helge G ◎
590 COUNTRY CLUB RD ends
599ΔPanda John F ◎
663 Giera C A Mrs ◎
688 PIPER CROSS RD ends
693ΔKosiba Antoni ◎
707ΔWozniak Frederick F ◎
719ΔLaliberte Louis F ◎
737ΔBragga Joseph Jr ◎
753 Augsberger Max C ◎
761 MORGAN RD crosses
804ΔCarson Edward E ◎
811ΔClayton James H ◎
851 Schoolcraft R D ◎
879ΔHruby F J ◎
886 CAYENNE ST ends
889ΔO'Neill James W ◎
913ΔProva Stanley ◎
925ΔGuilmette Lorenzo J ◎
946ΔDressler Clara Mrs
955ΔMcCarthy Charles A Jr ◎
965ΔMoran Dennis F ◎
977ΔKolodziej Stanley ◎
980 Bajgier Frank J ◎
998 Vacant
1009r Dupuis J W Jr ◎
1031ΔTenczar Stanley ◎
1078ΔMargoles Solomon ◎
1100ΔFilip Stanley ◎
1107ΔTenczar John ◎
1113ΔStadnicki Chester P ◎
1114 Filip Frank ◎
1155ΔAshe James P ◎
1158ΔTenczar Frank ◎
1191 Tenczar Jadwiga Mrs ◎
1211ΔKorabowski Casimir ◎
1219ΔTauscher Richard K
1221 Vacant
1227ΔHamilton A E Mrs ◎
1240ΔKulig Albert J ◎
1260 BRUSH HILL AV ends
1265off McCain E T Mrs ◎
1303off Borowiec John ◎
1321 Lavigne Lionel G ◎
1339ΔKopasky John J ◎
1349ΔKopasky W market gardener ◎
1362 Kopasky Frank S ◎
1386 Hartig Frederick W ◎
1392 Malone Joseph F ◎
1398ΔMulcahy Raymond J ◎
1404ΔHartig Jennie M Mrs ◎
1414 Dion Alfred A Jr ◎
1434ΔStarzyk A S ◎
1328ΔVose R W consulting eng ◎
1529ΔMulcahy Joseph T ◎

PIPER CROSS RD fr 235 Morgan rd S to 668 Piper rd (Left even)
18ΔLucier Robert A
Zuffelato Joseph D
20ΔDemchuck Michael S
24 Vacant
40ΔBourget A J poultry
45ΔGiera J market gardener ◎

PLATEAU AV fr 82 S Boulevard S to 86 Plateau cir (Right even)
3 PLATEAU CIR begins
6 Wheeler Franklin J ◎
9ΔMcCarthy M L Mrs ◎
15ΔForgette J F Mrs ◎
ΔBates Helen A Mrs
ΔCarr James D
18 WORTHY AV begins
19ΔDelskey Martha A Mrs ◎
25ΔWinans Raymond K ◎
28ΔLindahl Frederick M ◎
29ΔErgle Leslie H
35ΔPage Daniel V ◎
36ΔPaier Aldo L ◎
39ΔJanisjewski Marcel ◎
42ΔChouffet R H ◎
43ΔBowen Ora M Mrs ◎
45 PLATEAU CIR ends

PLATEAU CIR fr 3 Plateau av SE to 45 do (Right even)
16ΔChandler John L ◎
30ΔBannister Leo J ◎
47ΔHartford Francis J ◎
48ΔHall Harold N ◎
51ΔBartley William F ◎
55ΔWaite Joseph H ◎
64ΔBarsalou Francis E ◎
68ΔSmith Richard A ◎
74ΔHarrington Joseph F ◎
ΔHarrington S nurse
80ΔMazza Peter ◎
84 Hickey James M
86 PLATEAU AV ends

PLEASANT fr 671 Westfield S to Worthy av (Right even)
10 LaFrance Leopold E
11ΔBinfield Dorothy E ◎
12ΔGagnon Y J Mrs ◎
Kelly Mary A
17ΔHolcomb Laura E
ΔWilson James D
18ΔTaverner Gilbert Y Rev
21ΔDaigle Paul J
22 Mittineague Methodist Church
Mittineague Methodist Church Parish Home
23ΔPolaski Anthony M
29 HIGH ST crosses
34ΔCook Frederick R ◎
53 HAMPDEN ST crosses
72ΔQuatrone Louis ◎
74ΔHomon Joseph E
79 WORTHY AV ends

POPLAR AV fr 1975 Westfield S bey Houston rd to 119 Robinson rd (Right odd)
18ΔWoodward Cecilia R Mrs ◎
28ΔBuker Leonard R ◎
36ΔHoffman Alice I Mrs ◎
45 MIAMI ST rebegins
49ΔMichalek John E ◎
52ΔSmith Rush W D ◎
56ΔCignoni Ernest A ◎
57ΔEmpsall E E ◎
64ΔCentracchio Thomas ◎
72ΔO'Neill Robert T ◎
73ΔRini Joseph ◎
78ΔJones Dexter J ◎
85ΔVezina Melaine M
86ΔPike Clifton A ◎
94ΔCurran William E ◎
95ΔEmerson Dorothy L Mrs ◎
101ΔManchino Robert A ◎
102ΔGray Kenneth M ◎
115ΔLucardi William C ◎
116ΔBedard Francis R ◎
124ΔBjorn Theodore O ◎
129ΔJoseph Clifford S ◎
136ΔSmall Irving H
137ΔLamson Arthur L ◎
145ΔBurleigh William R ◎
146ΔBertrand David E ◎
153ΔPerrin Robert A ◎
154ΔCook Roy J ◎
159ΔBeauchamp L T ◎
160ΔWingard Sterling B ◎
167ΔSwift Merrick H ◎
170ΔRobert Edward O ◎
175 Vacant
180ΔBaiardi Allan L ◎
181ΔSchortmann W E painter ◎
185 HAZEL ST ends
200ΔMason Oscar E ◎
205 HOUSTON RD ends
215ΔMoylan D F milk ◎
222ΔAtwater James C ◎
230ΔWillis Richard A ◎
233ΔGallup John G ◎
235 WOODWARD RD ends
236ΔHowie Carroll H ◎
244ΔMelbourne Sydney Jr ◎
250ΔGorham O L ◎
258ΔLane John F ◎
263ΔAhern William ◎
264ΔSalem Joseph E ◎
269ΔFortini George J ◎
274ΔCerrone Albert A ◎
277ΔProvost Alphonse R ◎
280ΔVanGrinsven M W ◎
285ΔMakaravicus V L ◎
288ΔBrodeur Harvey R ◎
291ΔSchiavina Gilbert A ◎
296ΔParsons Victor J ◎
299ΔAndrews Thomas S ◎
304ΔLemke Richard F ◎
309ΔBenjamin Raymond R ◎
312ΔMueller Robert J ◎
320ΔDrewski Paul ◎
324ΔSmith Phillip C ◎
330 Vacant

POTOMAC fr 69 Upper Church S to dead end
11ΔHammond Floyd N ◎
11r Barrett Margaret
12ΔMilanese Arthur P ◎
14ΔKnightly William T
21ΔMoran Philip J ◎
22ΔSmith Edward A ◎
24ΔSheehy John J
27ΔSt Dennis Henry E ◎
28ΔSpafford Cora E Mrs ◎
30ΔSpafford Russell G
33ΔMarino Louis S ◎
ΔCamossi Bartholomew
36ΔBetti Louis F
ΔDunham Raymond N
37ΔPacia John M
Fuller Barbara M Mrs
38ΔKapperman Frederick W
ΔWalker Elizabeth T

PRIMROSE fr 58 Oleander SW to dead end (Right even)
2ΔHandfield Wallace E ◎
6ΔNatti William E ◎
12ΔMoriarty E A ◎
17ΔHauck Joseph E ◎
21ΔAitken Archibald S ◎
22ΔPayer Philip G ◎

PRINCE AV fr 534 King's hwy N bey Bass av to dead end (Right odd)
15ΔArmstrong Elroy W ◎
18ΔO'Heare M T Mrs ◎
19ΔJoubert Edward A
ΔWhittemore Chester E
ΔKnight Harold R
ΔWilcox Effie M
24ΔHubert William L ◎
25ΔFrasco Augustine A
39ΔLaFortune A P ◎
40ΔFewkes John C ◎
43ΔHubert Ludger L ◎
47 PINE CT begins
50ΔSaltmarsh William R ◎
54ΔBrown Robert J ◎
62 Cooley Harry E
63ΔStevens Marion W Mrs ◎
64ΔMartel Henry D ◎
67ΔGenereux Emile E ◎
71 BASS AV crosses
75ΔGoodbind Leslie W ◎
77ΔCondon George F
80ΔRhodes Paul C ◎
81 Vacant
87ΔBattista J M Mrs ◎
88ΔBattista Antonio ◎
90ΔBurdick Paul J ◎
100ΔKucharzyk Edward J ◎
103ΔJohnson Walter R ◎
106ΔUrbinati Hugo M ◎

PROSPECT see Potomac

PROSPEST AV fr 25 Overlook dr W and SW bey NYC RR to Westfield town line (Right odd)
24ΔGuenther Arthur F ◎
42ΔRiverdale Gardens Nursing Home
45ΔSpooner Blanche M Mrs ◎
74ΔBrown Norman D ◎
92 Clark Donald C ◎
98ΔAndrews Gilbert
104ΔJones Edward M ◎
110ΔBond Frederick T
116ΔBrown Raymond T ◎
124ΔLamoureux Roy J ◎
130ΔLandry John W ◎
136ΔThompson Gilbert H ◎
142ΔAthos William C Jr ◎
148ΔKondret Bernard E ◎
154ΔAdams Samuel H ◎
156ΔStemler Carl H ◎
170ΔKolodziej William J ◎
180ΔPfersick Frederick L ◎
213ΔBrosett G A builder
239ΔBrooks George B ◎
240ΔWilliams Edward E ◎
247ΔFrank Kenneth I ◎
250ΔCleveland Ralph D ◎
255 Rush Leon T ◎
260 Slowick Frederick J ◎
263ΔNelson Robert E ◎
269ΔMission Arthur L ◎
272ΔCoughlin William J Jr ◎
282ΔSheldon William C Jr ◎
310 OVERLOOK DR begins
304ΔPrzybla Edward J ◎
315ΔNewman Annie E Mrs ◎
317ΔJoy Frederick M ◎
320ΔPalbickx A J ◎
336ΔFrechette Stephen L ◎
351ΔNiedzielski Joseph A ◎
352ΔBertera Arthur J ◎
356 OLD ORCHARD RD begins
361ΔKalls Edward S ◎
366ΔSlowick J [illegible] ◎
373ΔSlowick Anthony J ◎
374ΔSattler Robert W ◎
386ΔBoucher Rene M ◎
387ΔSlowick John F ◎
388ΔMulcahy John J ◎
397ΔDaubitz Paul C ◎
410ΔBertera Joseph F ◎
415 Vacant
425ΔKalls Chester R ◎
456 Little Sun Valley Skating Club Inc
460 Vacant
465ΔVogel Edward F ◎
475ΔLefebvre Lucien J ◎
476ΔSpaulding Edward F ◎
487ΔPinkos Stanley A ◎
495ΔPelkey William H ◎
503ΔPodolak Chester J ◎
511ΔNiamier Max S ◎
526ΔKolodziej F J excavating ◎
551ΔGow Charles E ◎
560ΔRuddock Lewis E ◎

Prospect Av—continued
563 BIRNIE AV crosses
591ΔMurdzia Mary Mrs ◎
— MORGAN RD ends
— MILLVILLE ST begins
— MASS TPK crosses (overhead)
686ΔKendzierski Stanley J ◎
690 QUARRY RD begins
— BRADLEY ST ends
— NHRR crosses (Holyoke Branch)

QUARRY RD fr 690 Prospect av NW to Holyoke town line
— Tancrati Sylvia L Mrs
4ΔKwiatkowski Ronald ◎
—ΔKendzierski J S ◎
—ΔAnderson Carl G ◎
—ΔJohnson Ragna B Mrs ◎
—ΔKolodziej J W far ◎
— Vacant

QUEEN AV fr 514 King's hwy N to Massachusetts av (Right odd)
14ΔDerochick Frank ◎
16ΔRule Earl R
19ΔNorton Charles L ◎
20ΔO'Connell Michael J ◎
23ΔFrenette Katherine E Mrs ◎
24ΔHennessy James J ◎
27 Clifford Donald R ◎
29 Vacant
34ΔLeahy Thomas J Jr ◎
35ΔKopinsky Albert J ◎
38ΔPechulis Charles I ◎
43ΔBordua Henry P ◎
50ΔLaPalme Roland ◎
50rΔMorrison Ada E Mrs
52ΔMcCue Frances B Mrs ◎
53ΔFassel E W ◎
57ΔBoudreau R B ◎
63ΔCotton Louise E Mrs ◎
64ΔValorose Arthur M
ΔJordan E E Mrs
Vacant
67ΔNegrucci John L ◎
71 BASS AV crosses
81ΔAnnino Joseph D ◎
82 Prologo Philip ◎
90ΔDelBuono Domenick L ◎
91ΔDelBuono Nicola ◎
94ΔPepperill R G ◎
107ΔUrbinati Dominick L ◎
110ΔKucharzyk John F ◎
111ΔNegrucci Angelo F
118ΔZografos Nicholas
200 MASSACHUESTTS AV (1st part) ends

RAILROAD fr 74 Bridge N to 49 Globe (Right odd)
3 BRIDGE ST crosses
9 Mottle William J
11 Kassonos Peter D
Diabo Joseph N
12ΔMacNayr Clyde O ◎
ΔSullivan Alexander
23 Krawczyk John A ◎
ΔKrawczyk Henry M
25 Liquori Ora Mrs
Pezzanti Giuseppe ◎
26ΔTassinari Primo ◎
30 Frazier Michael E
ΔStaltare Anthony S
31 Devins Minnie Mrs ◎
Vacant
34 GLOBE ST ends

RIDGEVIEW RD fr 399 Massachusetts av SW and NW in half circle to 461 do
4ΔPierce Wilson H ◎
11ΔMcInerney Francis L ◎
17ΔMacomber Douglas W ◎
22ΔFletcher Albert E ◎
23ΔRoberts Fred J ◎
29ΔGuidetti Elso J ◎
35 Grimaldi Edward ◎
38ΔIsnor Russell E
43ΔBodley Kenneth I ◎
46ΔWilliams Edward B ◎
51ΔChristian Donald J ◎
54ΔCorriveau Leo T ◎
57 Wheeler James J ◎
62ΔDelnero James J ◎
65ΔBigelow Merrill E ◎

RIVER fr 1732 Memorial av NW and NE then N bey NYC RR to 381 Park (Right odd) (Irregularly numbered)
6ΔRoy Ernest J Auto Sales
11ΔCross Lewis B ◎
20ΔAllen Lawnmower Co
28ΔMcLean Eugene S ◎
39ΔFini D market gardener ◎
ΔFini D & Sons grocers
83ΔFini William P ◎
117ΔReed Herbert M
131ΔBurrell F J ◎
ΔYarn Shop The yarns
148ΔBowden Arthur J ◎
155ΔPlummer Lawrence ◎
ΔHampden Wood Products Inc
160ΔWade Edward J ◎
161ΔCassidy E G Mrs ◎
189 ROANOKE AV begins
203ΔRiver Auto Service
206ΔSerra A Mrs ◎
Vacant
215 HEYWOOD AV ends
221 Vacant
227ΔMurray Joseph M ◎
231ΔCorte Aldo L ◎
237ΔDrozd Carl ◎
245 ALLSTON AV begins
251ΔHuntley William D ◎
257ΔBarrepski Frank ◎
263ΔKeating E V ◎
269 Mango R G Mrs ◎
271 NORMAN ST ends
313 BALDWIN ST ends
315 SEARS WAY begins
333ΔCarborundum Co The abrasives
367 NYC RR crosses (overhead)
404ΔSchultski Edward J ◎
398 Schultski J J ◎
420ΔHolland Beatrice Mrs
422ΔCaruso Mary V Mrs ◎
Parks Superior Sales

RIVERDALE fr Agawam town line NW and N to Holyoke town line (Right even) (Irregularly numbered)
— MEMORIAL AV begins
— NYC RR crosses
— BRIDGE ST begins
— PARK AV crosses (overhead)
— PARK ST crosses (overhead)
18ΔBregoli Norma C Mrs
20ΔMichalek L L Mrs ◎
26ΔSladnicki Alfred S ◎
32ΔMcKevett E S Mrs furn rms ◎
Whitehead Ruby L Mrs
38ΔGarrick E M Mrs ◎
44ΔProvost H A photos ◎
50ΔBallard Robert L ◎
56ΔDillon Lawrence C ◎
64ΔMcCarthy Charles J ◎
70ΔMoriarty Josephine ◎
ΔThibodeau Albert T
76ΔLivingstone D G Mrs ◎
80ΔSchmidt William R ◎
82 SOUTHWORTH ST begins
90ΔMcCarthy John R ◎
94ΔKirkcaldy William ◎
98ΔMillett Mary D Mrs ◎
104ΔWagner James E ◎
110 GARDEN ST begins
118ΔGrassilli Carlo F ◎
124ΔBeauchemin J A ◎
132ΔDay G G Mrs ◎
136ΔMcCarthy Leon F ◎
144 WARREN ST begins
150 Warren St Pumping Station
158ΔSavaria Honore E ◎
170 FOX ST begins
182ΔAllen C D W ◎
186 Riley Harris H
ΔPerkins May V Mrs ◎
188ΔMorgan Ruby A Mrs ◎
198ΔNoonan Nora G ◎
206 BEAUVIEW TER begins
218ΔFox John F
ΔMonachesi Mario ◎
232ΔNowill B W ◎
234 HARRISON PL begins
242ΔRief W R lightning rods ◎
ΔRief Leslie G
262ΔBlaker Samuel I ◎
278ΔCoyne John
ΔSlade John R ◎
312 WITCH PATH ends
324 E ELM ST begins
379ΔNovicki Joseph S
387ΔBel-Air Motel
396 ELDRIDGE AV ends
400ΔGamble James R ◎
ΔTestori Florence
406ΔCaporale Nicholas
437ΔWest Springfield Motel
ΔHanzel Bernard ◎
ΔVolanakis John A
453 LARONE AV crosses
459ΔLamson Arthur W ◎
500ΔBlack Horse Motel
511 King Kone dairy bar
526ΔHall Robert Clothes
560ΔLantern Lodge Motel
ΔRichardson M L ◎
572ΔKnoll Motel Inc
Gallagher Alex
573ΔKinzie & Son gasoline
586ΔLine W C Co Inc oil burners
594ΔAlderman & MacNeish archts
650ΔRichard's Riverdale Drive-Inn rest
662ΔRiverdale Lubricating Center gasoline
680 ELM ST ends
777ΔAl's Shell Service Station
820ΔFossett M O Mrs
840ΔBagg Shirley ◎
854ΔWhite Harold ◎
873 Golf Driving Range
874ΔSolem Oscar ◎
888ΔHome Improvement Co windows
ΔRiley's Amoco Service Center
900ΔMeeker A K rest ◎
904 PIERCE ST begins
918ΔParkway Grill Inc rest
928ΔStevenson's Service Station
930 MORGAN RD begins
931 Drive Inn Theatre
942ΔDairy Queen ice cream
958ΔNew England Milk Producers Assns
967 Vacant
988 McDonald L J ◎
ΔAntique Shop The
1020ΔClark Paint & Varnish Co Inc
1025ΔSherman George W
1032ΔCoffee Shop The
ΔElsie's Motor Court
ΔLubas Louis A ◎
1048ΔChat Tourist Home
ΔFarnast Max ◎
1067ΔWakefield J H tourists ◎
1068ΔCharm Fashions Inc
ΔRaskin Charles I ◎
1088ΔSalem Sam Inc furniture
1112 Vacant
1117ΔMcGee Kurtis
1119ΔMorris Donald C
ΔTurner Hartwell
ΔMeyrick George E
1129ΔFarmview Outlet produce
1130ΔYale-Genton Clothes Inc
1142ΔBarnack Roofing Co
1144ΔCitrus Fruit Juice Inc
1153 Golf Driving Range
1162ΔLyman L M Mrs ◎
ΔRiverdale Cabins
ΔMerwin Morgan J
1162r Ingles Menzo E
Picard Richard J
ΔLaRue George E
Esoldi Leo J
Cyr Aime L
1180ΔBagg R H market gardener ◎
1196 Vacant store
1198ΔYarsley Thomas Jr ◎
ΔYarsley T Jr and Co eave troughs
Vacant
1207 ASHLEY AV begins
1218 Vacant
1238 Vacant
1240ΔNorwich Machine & Die Co
1247ΔJohn's Esso Servicenter
1254ΔHoliday Motel Inc
ΔKordzikowski Bertha Mrs ◎
1267ΔKinney G R Co shoes
1268ΔMason A C Jr trailers
1268r Stafford Charles A
ΔTedford Frank M ◎
Gorring Leona Mrs ◎
ΔCade Robert M ◎
ΔHarwas Joseph ◎
ΔBarstek Ralph
Lee Richard J ◎
ΔRiley Robert
ΔGoyette Richard ◎
ΔHayward Herbert W
Cooney James
ΔKettner John J
Vacant
ΔSpencer Robert
LeBer Wilfred C
Santangelo Dominick ◎
Vacant
Langenfetter Billy R ◎
Nodecker Bradley ◎
1285ΔPeaslee Wells Inc tools
1296ΔGolden Dome rest
1299ΔFreedman Radio and Electric Co Inc
ΔFreedman Service Department household appliances
1319ΔAnderson's Nurseries
1321ΔAllied Baking Co
1340 Ashleyville Cemetery
1353 Pete's Drive Inn
1363ΔWayside Restaurant
1399ΔLotus China & Glass Co Inc
1430ΔFoote Harry
ΔMonastery of the Mother of God
Dominican Nuns of The Perpetual Rosary
1433ΔDoty Edwin A ◎
ΔRiverdale Garage
1446ΔRousseau Omer ◎
1448ΔKrafchuk Edward
ΔMorin Maurice F
1457ΔDoty Gardens florists
1458ΔBailey - Wagner Wayside Shop furniture
1461ΔDoty William E
1463ΔDoty Richard ◎
1471 Harry's Fruit Stand
1473 WAYSIDE AV begins
1476ΔHays James F ◎
1483ΔKinney Ray Service Station
1492ΔValley Farms fruit
1499 Bocher Helen M Mrs
1501ΔCoolidge Franklin P
1506ΔVincent's Steak House Inc rest
1515ΔRiverdale Grill
ΔCote Leo N ◎
1525ΔCyril's Motel
ΔCy's Texaco Service
ΔChartier Cyril F ◎
1528ΔDick's Esso Service Center
1537ΔMidura Stanley A
Vacant
1554ΔFriendly Ice Cream Corp
1557ΔCote Lionel R ◎
ΔWagon Wheel Motel tourists
1562 BRUSH HILL AV begins
1573ΔHannigan R F ◎
ΔArrowhead Motel
1578ΔDairy Center Inc
1583ΔCarpenter Noel B ◎
ΔBozenhard F E Mrs
1595ΔTire Engineering Co Inc
1612ΔGulf Service Station
1616 CONNECTICUT AV begins
1623ΔStevens Simon ◎
1635ΔNormandeau Memorials
1643 HAYES AV begins
1646ΔZelazo F J poultry
ΔCiejek Edmond J
1651ΔRetail Furniture Warehouse Inc
1654ΔChick's Lunch
1656ΔHillios Charles G ◎
1668½ MASSASOIT AV begins
1669 Vacant
1672ΔAllen Richard P
Vacant
1673 BACON AV begins
1674 Bresnahan George E
ΔHynes Gerald R
Vacant
1675ΔWebster R K elec ◎
1676ΔAngelico R R Mrs
1702ΔNew England Roto Engraving Co Inc
ΔPackage Printing Co Inc
ΔBurkhart-Landgraf Industries mfrs agts
1707 Burke Martin I ◎
ΔDemchuck C R
1712ΔCorral Motel The
ΔSickler William E ◎
1723ΔKnapik E E plumber ◎
1724ΔElectric Outlet Co Inc elec supplies
1752ΔMarquis Coal & Oil Co
1754ΔSkop Stephen J
1756 LABELLE ST begins
1766ΔGriswold B L Mrs ◎
1779ΔMorin M E Mrs ◎
1781ΔWestern Mass Discounts Inc furniture
1787 Friendly Freddies rest
1798ΔTryon's Golden Eagle antiques
1817ΔRiverdale Atlantic Service Station
1838ΔRiverdale Upholstery
1840 ALTHEA ST begins
1844ΔMcGovern J T lawn ornaments ◎
ΔMcGovern L N Mrs furn rms
1857 MASS TUPK crosses (overhead)
1853 ENTRANCE TO MASS TPK to NY State
1854 EXIT FR MASS TPK fr NY State
1855 EXIT FR MASS TPK fr Boston
1900 ENTRANCE TO MASS TPK to Boston
1995 Vacant
Vacant
2005ΔMulvihill General Tire Co Inc
2009ΔHar-Mon of Mass Inc ceramic tiles
2011 Town & Country Package Store
2025ΔTractor & Implement Sales Inc
2034ΔBerge Albert ◎
2039ΔMcGarr Rug Co
2041ΔHuntsman Motel
2042ΔHubbard E M Mrs ◎
LaBelle Clara M
2045ΔLeske Rudolph W ◎
2049 MARION ST begins
2052ΔRidgway Guy M ◎
2053ΔFessia Dominick J ◎
ΔFessia L M tchr music
2058 HIGHLAND AV begins
2060ΔBroderick Raymond W ◎
ΔViamari's Half Way House rest
2073ΔLangsyne Motel tournists
ΔPeacock George W ◎
2077ΔHoule Adelard ◎
2085ΔGaulin Alcide J ◎
ΔGaulin M S Mrs kennels
2137ΔHartnett John J
ΔAugustynowicz Stanley J
2112ΔOur Lady of Providence Home for Children
2161ΔHalf Way Line Food Shop

RIVERVIEW AV fr 22 Hickory N to dead end
29ΔBlack Charles R ◎

ROANOKE AV fr 180 River SE to 401 Cold Spring av (Right odd)
11ΔCoppi Paul T ◎
15 Eckert Floyd ◎
19ΔMongeau C E ◎
20ΔMroz Josephine H Mrs ◎
25ΔJangrow L A Mrs ◎
26ΔStebbins George E ◎
29ΔNoret Anna M Mrs
35ΔBourget Raoul A ◎
36ΔByrns W T Motor Express Inc
39ΔCollins Carl A ◎
43ΔWhitney Rosealba M Mrs ◎
47 Dorigo Albert F ◎
50ΔWhite Kenneth W ◎
64ΔExperimental & Tool Works Inc

ROBINSON RD fr 17 Woodward rd S and W and N in half circle to 37 do
5ΔBosco Americo R ◎
16ΔBeebe Robert W Jr ◎
19ΔFreshour John H ◎
22ΔCelender Lawrence E ◎
29 Vacant
30ΔDemarest Donald M ◎
35ΔDrudi Stella L Mrs ◎
38ΔCatir Philip S ◎
43ΔBeaudry Edmour A ◎
46ΔThiem Gerhard G ◎
51ΔPierce Wadsworth R ◎
56ΔMassa Edmund J ◎
59ΔCullen Robert J ◎
64ΔVick Earl ◎
65ΔWagner Joseph W ◎
70ΔHebert Fernand J ◎
75ΔManning John W ◎
79ΔBurgoyne G L builder ◎
80ΔCanning John M ◎
85ΔWalker Donald F ◎
91ΔFogg Charles E ◎
97ΔDolan Andrew J ◎
101ΔStevens Cyril J ◎
105ΔBarnfather Charles E ◎
108ΔMcDonald John R ◎
119 POPLAR AV ends
122ΔPaffen Peter R ◎
125ΔBarnfather B W ◎
130ΔGranger Jerrold A ◎
137ΔRegan Jerimiah F ◎
138ΔRyll Ewald R ◎
143ΔPauls Hugo ◎
146ΔCaney Loring M ◎
152ΔRogalski Edmund F ◎
153ΔBaronian Raymond A ◎
160 Vacant
161 Vacant
166ΔHill Robert J Jr Δ
169ΔMarion William P ◎
174ΔGusek Joseph S ◎
175ΔGureckis Michael M ◎

ROCHELLE fr 542 Elm E to 67 Roseland av (Right odd)
3ΔYoung Edison R ◎
4ΔBeaulieu G E ◎

Rochelle continued
△Semeat M Mrs nurse
14△Bourgeois J C ◎
△O'Toole Edward J
17 Vacant store
19△Dunbar Edson S ◎
20 Vacant
26△Leveave R M ◎
27△Littlefield W D ◎
32△Orcutt Milton H ◎
35△Allen Henry O ◎
39△Raleigh Mary C Mrs ◎
40△Millett Thomas D ◎
45△Leonard Edward J ◎
48△Bryla Edwin B ◎

ROCKLAND DR fr 523 Dewey NW to 210 Great Plains rd
43△Gray William M ◎

ROGERS AV fr 1880 Westfield rd N and NW to 740 Dewey (Right odd)
15△Babcock Kenneth P ◎
19△Ripa Nicholas T ◎
28△Sibley Frederick H ◎
29△Jack Roland S ◎
35△Curtis Ralph E ◎
43△Ricker Harold K ◎
48△Smith Carl B ◎
57△Toomey Robert E Jr ◎
58△Klein William J ◎
65△Auerswald W Howard ◎
68△Hastings Charles R ◎
73△Johnson Ernest R ◎
78△Walz John G ◎
81△Teece Frederick A ◎
88△Mackintosh George G ◎
97△Laughton Watson B ◎
98△Colby John A ◎
108△Wiggins Eli C ◎
117△Cushman Leroy C ◎
120△Clark Allene W Mrs ◎
125△Colburn Raymond H ◎
130△DeLano Wilbert K ◎
135△Rais Charles A ◎
140△Gombar Robert W ◎
143△Ryan Frank E ◎
150△MacIntosh Howard E ◎
155△Godin Charles A ◎
160△Thayer Joseph A ◎
169△Young Harold G ◎
170△Burnham J Mrs nurse
△Burnham H E ◎
178△Fillos Louis A ◎
184△Wright Warren E ◎
185△Kendall Watson L ◎
199△DelPrade Louis L ◎
△DelPrade P K Mrs artist
206△Crowell Ralph W ◎
209△Taylor C H mfrs agt ◎
216△Blew Maurice E ◎
217△Weineck Paul G ◎
224△Diamond I M Mrs ◎
227△Tindal John R ◎
234△Murray Thomas A Jr ◎
235△Hubbard Edward O ◎
240△Howland G Philip ◎
249△Young William C ◎
254△Stevens Joseph E ◎
263△Turner Meredith R ◎
264△Siwinski John W ◎
280△Bayer James G ◎
283 Armstrong Richard L ◎
290△VanLoan Harold H ◎
302△Worden William H ◎
311△Chiarini Armand P ◎
312 MAPLE HEIGHTS begins
325 Vacant
332△Ortolani Peter R ◎
333△Mills Franklin E ◎
338△Simchak Rudolph L ◎
343△Morgan James W ◎
353△Catanzarite Pasquale ◎
354 Toon Arthur L ◎
364△Hegeman Joseph H ◎
368 BEACON HILL RD begins
369△Johnson Stanley N ◎
378△Pool Jennie E Mrs ◎
379△Roy Joseph A ◎
391△Vickery Roger B ◎
400△Artin Edward ◎
411△Cote Ambrose B ◎
426△Kendall Norman ◎
426r Vacant
433△Dunn Clare F Mrs ◎
△Dunn H R milk
444△Wilder G Everett ◎
454△Whyte A James ◎
478△Leonard L A Mrs ◎
485△Bradley David F ◎
504△Zabaykeitz Sam ◎
508△Herbert Mary L Mrs
510△Hall Adeline W Mrs ◎
518 HEARTHSTONE RD begins
530△Specht Aloysius J ◎
542△Sharpe Robert E ◎
550△Aseltine Harold C ◎
568△Warner Donald C ◎
578△Zukowski E plumber ◎
580 AMHERST ST begins
597△Stafford Bradley E ◎
606△Wood Earl F ◎
615 Levy Godfrey A
616△Collier David F ◎
620△Stilling Frank ◎
635△Desforges Leonard A ◎
638△Ford John ◎
△Ford John Welding Co
646△Moore David R ◎
647△Miller Raymond W ◎
657△Johnson Carl B ◎
658△Converse F L Jr ◎
668△Griffin Donald G ◎
673△Dandy Earl K Jr ◎
683△Sienko Theodore V ◎
684△Richter Walter L ◎
691△Lessard Kenneth W ◎
694△Loper Walter L ◎
701△Looney Walter I ◎
702△Skinner J Homer ◎
711△Galioni Joseph L ◎
714△Yiznitsky Joseph M ◎
721△Taylor Henry H Jr ◎
722△Loughman John F ◎
735△Ramsdell Dudley P ◎
740△Speed Kenneth G ◎

ROSELAND AV fr 77 Elmwood av N bey Rochelle (Right odd)
1 ELMWOOD AV ends
14 FOX ST ends
22△Roberts Frank W ◎
25 AVONDALE AV ends
28△Watson William M
39 NEPTUNE AV ends
48 BEAUVIEW TER ends
49△Stevens Alexander J ◎
53△Ryll Adolph ◎
67 ROCHELLE ST ends
72△McNally John E ◎
76△Johnson A Salem ◎
83△Anschutz Emil A ◎

ROYCE CT fr 55 Westfield S to dead end (Right odd)
15△Johnson Gertrude E Mrs ◎
17 Vacant
20△Gouchoe O M Mrs ◎

RUSSELL fr 782 Main SW to 845 Union (Right even)
13△Cole Samuel S Rev
15△Mahoney Edward J ◎
17 Vacant
21 Borelli Josephine Mrs ◎
△Borelli George J
22△Roberts M A Mrs ◎
Vacant
26△Cook Harold W
△Ferrentino M M Mrs ◎
27△Wheeler Neil S
△Wilton Henry F
31△Barbarini Clemente ◎
△Barbarini Teresio C
32 Zerra Anthony J
34 Gagnon Armand
35△Rossetti Concetta Mrs ◎
Dean Kenneth A
36△Cassells A J Mrs ◎
43△St Jean Arthur L ◎
△Wood Lawrence G
41△Foote Theresa M Mrs
△Favreau Joseph G ◎
45 Ginley Mary E Mrs
47△Pokony Arthur W
48△Clark Edward E
△Camp Vincent E
Moore Beverley Mrs
51 Morse Annie C Mrs
△Fisher Romeo
Vacant
51△Ruffoni Celina Mrs ◎
△Surprenant G C
57△Pernice Alfonso A
Pernice Contardo L ◎
58△Taggart Moses H ◎
59 Spelletta Demetrio
△Correa Antonio ◎
62△Cremonti J M Mrs
△Catalbio Antonio
63 Durant Laurence R ◎
Brown George P
68△Florio William F
△Faricelli Mary Mrs ◎
△Faricelli E A drsmkr
71△Stone Henry W ◎
73 Neal Ida E Mrs ◎
74△Parrott George F ◎
76△Lee Jesse W
△Weeks Lucius J ◎

SAGAMORE RD fr 385 Massachusetts av SW and W to 107 Autumn rd
26△Howe Paul W ◎
34△Ahern George J ◎
58△Walsh Edmund A ◎
66△Tansey John ◎
74△Latshaw Leonard J ◎
84△Allen Clifford F ◎
88 Vacant
90 AUTUMN RD ends

SAXON fr 57 Orchardview E to 105 Craiwell av
5△Cullinan James F ◎

SEARS WAY fr 315 River NE to dead end

SECOND fr 839½ Westfield S to 88 Front (Irregularly numbered)
2△Mittineague School
2½ UPPER CHURCH ST crosses
6 Mittineague Congregational Church
3△Steele George C ◎
10△Fuller R M Mrs ◎
43△Trykas Emanuel W ◎
△Trykas Leroy J
Richter Frederick D
58△Rosa Stefano T ◎
△Rosa Reno J
30△Kantos E C
32△Fritz Ronald H
34△Vorias Mary A
36△Roberts Robert W
48 SUMMIT ST crosses

SHEPARD fr 84 Ashley N to 5 Lyman (Right even)
16 Maltese Kenneth
17△Szostek Peter J ◎
18△Lignar Joseph S ◎
22△Dunham Warren E ◎
23△Latour W Ransom
27 LYMAN ST begins

SHERIDAN AV fr 244 King's hwy NE to 89 Amostown rd
10△Bath Charles R ◎
11△Theobald Lawrence A ◎
19△Powell John A ◎
20△O'Callaghan A T
28△Verespy Albert J ◎
29△Sault George F ◎
34△MacIver Gladys E Mrs ◎
42△Bpurns R M Mrs ◎
△Rainbow Nursery School
43△Lawler Helen A Mrs ◎
△Liquori D H Mrs nurse

SHERWOOD AV fr 1944 Westfield N to dead end
19△Alderman Charles R ◎
29△Pidnrey Marion B Mrs ◎
37△Trudell Marvin A ◎
44△Getz Charles H Jr ◎
47△Line Emmit J ◎
52△Keyes Kenneth H ◎
62△Torre Charles J ◎
69△Andrews Robert J ◎
74△Flagg Richard C ◎
81 Vacant
86△Lynch Edward F ◎
87△Butterfield John ◎
106△Curley Samuel P ◎
△Moore Gerald D ◎

SIBLEY AV fr 2236 Westfield NW and N bey Homer to 224 Dewey (Right odd)
6△Holmes George H ◎
22△Vogel Philip F ◎
34△Millett Henry Jr ◎
42△Brevelleri Marfeso ◎
42r Entwistle Roland M
51△Marquardt M V Mrs ◎
58 Vogel John E ◎
61△Grabowski J L ◎
65 LOCUST ST ends
66 Vacant
70△Lace Harold M ◎
71△Bessette A N ◎
77 Vacant
83△Weinkel Robert L ◎
84△Balboni Albert M ◎
101△Vosburgh A J ◎
108△Lemar Roland J ◎
114△Pasko Andrew H ◎
132 Vacant
137△Stetson Harold F ◎
151△Wonsek Paul F Jr ◎
159△Chase William M ◎
167△Smreka Charles ◎
198△Hopler William M ◎
222△Boire Arsene ◎
232△Desjarlais F C landscape gardener ◎
248△Hickey P J ◎
255 Pawcatuck Cemetery
278△Nye George E ◎
282 HOMER ST begins
294△Danforth Vernon D ◎
304△Grassa Peter J ◎
388△Ordway Lester H ◎

SIKES AV fr 2628 Old Westfield N and E to Dewey
58△Bennett Howard F ◎
Vacant
131△Forbes Francis G ◎
134△Toppel Benjamin
139△Strong A E ◎
144△Jenny Emil R ◎
158△Gauthier Roland C ◎
169△Harris Clifford P
171△Fillion Robert H ◎
185△Tourville Floyd L ◎
186△Blair George D ◎
187△Brassard Russell J
199△Ferris Charles E ◎

SILVER fr 1028 Westfield S to 142 Ashley av (Right even)
15△Sakter Esther L Mrs ◎
18△Bradish Bourke C ◎
21△Barber Alfred W ◎
27△Conger F M Mrs ◎
30△Blanchard Norman W ◎
31△Collins Joseph J ◎
35△Larson Donald M ◎
36△Egan Henry W ◎
41△Carestia Joseph P ◎
42△Korzeniowski John E ◎
48△Hogan John E ◎
51△Jensen Niels ◎
58△Zing Joseph R
61△Savas Savas H ◎
64 MURRAY PL begins
67△Liese William B ◎
68△Briggs Raymond L ◎
△Shattuck Morton W ◎
71△Hamel Raymond R ◎
77△Liberati Pietro ◎
80△Goodhind Robert L ◎
86 BROOK PL begins
94△Dorazio Joseph M ◎
104△Biondi Horace P ◎
107 LYMAN ST ends
116△Lyon Edward R ◎
128△Draper Russell R ◎
136△Sullivan J J ◎

SMITH AV fr 39 Ashley S to dead end (Right odd)
7△O'Brien C A Mrs ◎
11△Gilmour Douglas C ◎
14 Buffam Mabel F ◎
19△Svitenko Samuel F ◎
20△Cummings Philip F ◎
28△Grueel Gerald A ◎

SMYRNA fr 147 Piper rd SW to 256 Amostown rd (Right even)
16△Carley William C
22△Massey John P ◎
28△Boucher George L ◎
40△Amnotte Henry J ◎
46△Skowron J K upholsterer ◎
47 Memorial Pool
74 Lincoln Kenneth G
80△Lavoie Henry A ◎
88△Barnes Lee K Mrs
94△Pagella Horace C ◎
100△Remington Roger R ◎

SOUTH BLVD fr 535 Westfield SE to 396 Park (Right even)
4△Griffin Tire & Battery
8 Lane G L barber
12△Burr's Texaco Service gasoline
Burr's TV Center
16△Corcoran James C Jr ◎
32△Corcoran James C ◎
34 HIGH ST begins
39△Walker John J
45△Gallagher M E ◎
51△Barlow David W ◎
55△Schwarz William J
57 Vacant
59 BOULEVARD PL begins
62 Springfield Freight Lines garage
64△Wall George L
65△Albro Katherine I Mrs ◎
66△Govonis Home Bakery
67△Miller James T
68 Vacant store
70 HAMPDEN ST begins
71△Bercier Joseph W ◎
77△Doyle John F ◎
82 PLATEAU AV begins
83△Cluff Richard A ◎
95 MERCURY CT begins
119△DeGray Fred J ◎
125△Gerby Eugene H ◎
131 WEBSTER AV begins
135△Cerkowski Walter V ◎
△Bryskiewicz M C Mrs
139△Paterson C Mrs ◎
145△Boyd George R ◎
151△Bishop Robert J ◎
156 Vacant
157△Newhouse Ethel J Mrs ◎

SOUTHWORTH fr 82 Riverdale W to 202 Elm (Right odd)
15△Wilke Gerhard M ◎
16△Vandenburg B L Mrs nurse ◎
17△Smith Stanley Q
18△Sheehan Michael L
22△Sweenor W E ◎
26△Richards Bertha E Mrs ◎
31 ELMDALE ST ends
32△Brown Warren H ◎
35△Gelly Mildred F Mrs
36 Kolstee Hans M ◎
37 Vacant
39△Hammond Charles R ◎
41△Melville James T
△Gonyer Helen S Mrs
44△Leduc Marcel R ◎
45 Vacant
47△Alfano Amedeo
49△Bouthillier E A
△Irish Nancy M Mrs ◎
50 Buzzel Frederick P
△Carroll Eugene P
51△Smith Carleton J Jr
52△Perry R F fuel oil ◎
58△Evans Benjamin F ◎
59 HANOVER ST ends
60△Evans Francis E
△Horniak Edward J
62 Reid Florence A ◎
63△Legalus Charles N ◎
65△Temple Frederick W
68△Colby Alene M Mrs ◎
69△Coman John J
71△Grady Robert E
74△Zimmerman A J ◎
76△Haynes Earl L ◎
82△Fitzgerald James B ◎
87 LATHROP ST crosses
92△Allen Edward R
94△Allen Frank N ◎
96△Cook W E Mrs ◎
102△LaValley Joseph F ◎
108△Lorusso Donald P
112△Bessette Marcel J ◎
115△Junior High School
116△Carter Eugene W ◎
121△McGarrett Andrew H ◎
125△Lawton Ernest C ◎
128△Leclerc Arthur ◎
LeBlanc Roland H
131△Kedane M Mrs ◎
134△Bardwell E A ◎
135△Haslam Ernest ◎
Garutti Merccelio E
138△Albee Donald R ◎
142△Plumb Ernest A ◎

SPRAGUE fr 682 Main SW to 741 Union (Right even)
5 Geho Mary J Mrs
12△Brapek Gertrude Mrs
14 Rogers Irving A
△DeGray Donald G
16△DeVita Charles C
17 Patrick Aubrey F
△Riudle C M Mrs
△Leduc Adelard L
Haroshevsky A W
△Hara Joseph J
△King George P
18△Hinson Samuel J Jr
20△Lafamme Wilfred J
22△Devins Clifford A
24△Elliott Wayland F
26△Book Arthur E
27 Millette Norman E Jr
Baker Ann Mrs
28△Brooks Francis W
29△Burr Donald E
Kidontiej Stanley
30 Gentile Albert J
32△Brooks Eugene J
34 Muscolo Domenic A
△Muscolo T J Mrs ◎
35△Day George B ◎
△Lader Johnston
38 Papuzynski Frank
Linthwaite Theresa Mrs
40 Provost Preston J
△Burgen Felix F
41 Barrett Emma Mrs
△Cabot M H
43△Bernard A M Mrs
Billings Roger
44 Manchino Angelina Mrs ◎
△Walsh James J
47 Green Sylvia Mrs
Collari Delchiesa Mrs
Vacant
△Saville C F Mrs
52△Tessier Ora Mrs
Moore John J
54 Parisi Francis A
Giulio Frank

Sprague—continued
58ΔParisi Marie D Mrs
59ΔParisi John B ◎
Bonfitto Gabriel A
60 Vacant
61 Woodward S S
ΔMercure Olive E Mrs
62 Wilson Julia M Mrs
Parillo Guiseppe
63ΔKysiel Cecelia Mrs
Kozaira Mitchell
64ΔMarchetti Carlo L
Vacant
68ΔSebela Albert S ◎
69ΔSchladenhauffen Charles D
ΔVyskocil Mary E Mrs ◎
72 Baker Harold
Bracken A L
74ΔVandini Louisa Mrs
Koltopoulos Joseph
75ΔDonaruma E P ◎
ΔFoisy William H
78 Daniels Clara A Mrs
ΔBazinet E Mrs
79ΔReilly A M ◎
80ΔDaniels Arthur L

SPRING fr 384 Main W to 447 Union (Right even)
18ΔGendreau M L Mrs
ΔPalanjian George ◎
19ΔHill Mary C Mrs ◎
21ΔKlinger William H
24ΔHemmings Vernon L
25ΔO'Brien William J
28ΔCrombie Leroy D ◎
31ΔNewman Harold R
37ΔSt Jean Electrical Co Inc elec contrs
ΔSt Jean Lighting Maintenance Inc
ΔSouth Central Realty Corp
Vacant
40ΔLaMountain Isaac P
ΔParent Melinda C Mrs ◎
41ΔSlowik Walter S ◎
44 Marsh Kenneth R
ΔLemay Joseph A ◎
47ΔManarite John D ◎
50ΔWilmes George F ◎
51ΔSmigiel Joseph ◎
60 Nelson Leonart
ΔNutter Wesley A
70ΔBryant James H ◎
71 Vacant
73 Vacant
80 ALBANY ST ends
84ΔHickling Walter D ◎
85ΔStuart Paper Co
88ΔDavis Robert M ◎
89ΔFunaro Angelo ◎

STONE PATH LA fr 632 Dewey S bey Pebble Path la
— Vacant
21ΔCoon William E ◎
33ΔShortt William J ◎
44ΔPetraitis Edward S ◎
— Vacant
— PEBBLE PATH LA begins

SUMMER fr 172 New Bridge N to 181 Bridge

SUMMIT fr 26 First NE to 775 Westfield (Right even)
15 FIRST ST ends
23 SECOND ST crosses
49ΔRoberge Jeannette Mrs
Palon Mary A Mrs
51ΔParent William W
ΔPolon Arthur S
67 Golfiere Peter
ΔWillet Anna L Mrs
ΔWyman George H
84ΔMeade Joseph W ◎
Meade W G & Son boiler setting

SUNNYSIDE fr 106 Lombra rd N to 94 Mount Pleasant av
1 LOMBRA RD ends
5ΔWysocki Bernard J ◎
21ΔRaimondi E M Mrs ◎
28 GRANDVIEW AV ends
31ΔBernard Alfred A ◎
48ΔCloutier George N Jr ◎
51 MT PLEASANT AV begins

SUNSET fr 126 Beverly Hills (Lower) E to 95 Beverly Hills (Upper)

SYLVAN fr 275 Park SE to Bliss (Right odd)
12ΔHarper Harold P
14ΔFavreau Paul H
18ΔGuevin Marcel J
20ΔBishop K T Mrs
24ΔSartori Louis ◎
27ΔPioneer Mfg Co tools
31ΔHayden Wire Works Inc
34ΔRadio Station WTXL
43ΔABC General Machine & Tool Co Inc
50 BLISS ST ends

TALCOTT AV fr 1590 Westfield N to 60 Wistaria (Right odd)
19ΔHowley Samuel J ◎
27ΔBinkley Virginia I Mrs
28 Durfee Byron N ◎
34ΔFales Robert S ◎
39ΔBaldwin Helen J ◎
40ΔHalstead H C ◎
44ΔConlin Frederick S ◎
50ΔRyan Joseph T ◎
51ΔKirby Mary E Mrs
53ΔHynes Arthur J
55 Vacant
56ΔJones E M Mrs ◎
57ΔWhite Charles N
57½ VERNON PL begins
62ΔAseltine Reed C ◎
65ΔAldrich Albert G Jr ◎
73ΔOczkus Stephen ◎
74ΔWebster Leon N ◎

TATHAM HILL RD fr 2112 Westfield N to dead end
12ΔBowen Lester R ◎
15ΔLynch H Francis ◎
26ΔClark Robert B Jr ◎
29ΔPihl Herman E ◎
34ΔWulff Carl J ◎
39ΔPronovost Arthur E ◎
42ΔFine B S Mrs lwyr
ΔFine Saul ◎
49ΔClark George W ◎
50ΔKendall Catherine E Mrs◎
57ΔHayden John D ◎
60 Vacant
67ΔShea Edward F ◎
70ΔHartmann Herbert C ◎
77ΔKimball H Paul ◎
78ΔBernardicius Francis J ◎
87ΔHickey Thomas F ◎
90ΔGray James ◎
93ΔDavin Gordon C ◎
100ΔLovett Edmund J ◎
103ΔJurkowski Mary C Mrs ◎
108ΔOakley Francis C
115ΔWeissert Emil W ◎
123ΔLetteris William M ◎

TERRY RD fr 170 Harwich rd S to 100 Dorwin dr
17ΔEkberg C Milton ◎
22ΔCaldon Marguerite F ◎
25ΔDevine John A ◎
30ΔJacobson Carl M ◎
33ΔHabib David P ◎
36ΔDowler Alan T ◎
41ΔRoberts Harvey J ◎
44ΔPihl Donald L ◎
51ΔKemper Richard V ◎
52ΔReppe Clifford S ◎
59ΔZebrowski Frank C ◎
60ΔBemben John ◎

THOMAS DR fr 1202 Westfield NE and N to 551 King's hwy
9ΔJones Lewis J Jr ◎
14ΔBriggs Stuart L ◎
15ΔLatino Joseph B ◎
20ΔBayer Edward F ◎
23ΔStahelski Henry P ◎
28ΔGiles Victor E ◎
31ΔGallivan Thomas G ◎
36ΔMcCormick W F ◎
39ΔManning Paul F ◎
44ΔPeck Edward C Jr ◎
47ΔBrown V L Mrs ◎
50ΔGarrett J B ◎
57ΔWright Stanley W ◎
58ΔDevine James V ◎

TRULL AV fr 80 Charles av SW to 2 Abbott av
— ABBOTT AV begins

UNION fr 157 Park av SE to 526 Memorial av (Right even)
— Gilbert & Barker Mfg Co oil burners
15ΔArmand's Gulf Station gasoline
36ΔJohnson's Diner
39 Thomas John A
41ΔDerby Joseph F
ΔDerby Joseph M
47ΔShawmut Steel Products Inc
ΔUnity Manufacturing Inc tools
Johnson W R furn rms
61ΔAugusti Harry C
ΔVercelli Alphonse ◎
75ΔProfessional Auto Service
91ΔAmerican Petroleum Transport Co garage
ΔRadner Samuel Inc fuel oil
102ΔSol's Tire Service
111ΔCella John E ◎
112ΔDensal Mfg Corp metal products
121ΔDaignault Alfred J
123ΔReyome William A
Vacant
124ΔSiller Hugo
127ΔO'Brien James J
129ΔO'Brien John J
134ΔJones Harold E
136ΔLangevin Norman R
ΔHenzel Katie M Mrs
139ΔKing Bedford P
141ΔBrownlee John F ◎
144ΔJacquinet Frank M
146ΔGraves Cleo N
146ΔTrombley M Leone Mrs
148ΔBarrett J E lwyr
151 BLISS ST crosses
164ΔWindmill Grille
164r Helms Herman E
Blair Herbert
Tromblay Frederick
Lavin James
Ryan Charles R
Deardon William J
Smith Raymond
165ΔMarino Michael J ◎
175ΔO'Meara M C Mrs ◎
176 Vacant
185ΔSpringer George A
194ΔBrousseau Roy L ◎
195ΔGirouard R M Mrs ◎
197ΔGirouard R M Mrs grocer
201 WORCESTER ST ends
211ΔCord Products Co Inc wire mfrs
218ΔCharles Diner rest
ΔAuto Cover Co
Richard S H novelties
Vacant
235ΔPrella Herbert R
ΔOtt Richard R ◎
Aubrey Helen V Mrs
Surprenaut Maurice
ΔClutch and Friction Service auto reprs
ΔDrouin Ralph
ΔSilk William E
241ΔCommercial Scale Co Inc
Edmund's Barber Shop
261ΔBlue Star Cafe
269 FAIRVIEW AV ends
329 IRVING ST ends
345 Gilbert & Barker Mfg Co garage
391 Old Union St Cemetery
391½ CHURCH ST ends
447 SPRING ST ends
445ΔPhillips Joseph B
457ΔMorin Norman H
ΔMarsh J W
483 McKay Hebert C ◎
491 DAY ST crosses
502ΔNew England Smelting Works Inc
503ΔFrank's Cafe rest
507ΔThomas Bedrea R Mrs ◎
Tatro John P
509ΔCrystal Package Store Inc
521 New England Smelting Works Inc warehouse
529ΔThomas Catherine Mrs ◎
531 Hall Neill
533ΔThomas Bros grocers
534 New England Smelting Works Inc warehouse
541 Maynard Donald J
Giordano Frank
ΔMaynard Alexander J
ΔBarnett Anthony F
Vacant
553 MILL ST ends
557 Vacant
564ΔFitzgerald Coal & Oil & Ice Co Inc
573 Vacant
577ΔChandler J L Co glass
581ΔDube Josephine Mrs ◎
583ΔSwentnickas Joseph A
593ΔRuggiera Joseph W ◎
595ΔKoskie Fred T
600ΔAdams & Ruxton Construction Co
603ΔGermano Joseph J ◎
605 Germano John J
613ΔMastrianni Jennie Mrs ◎
615ΔMastrianni Aniello D
622ΔAuto Transport Inc
623ΔRCA Service Co TV reprs
625ΔSpic & Span Cleaners & Dyers
639 GEORGE ST ends
640 Pearson T A Associates Inc warehouse
667ΔRosner William F
669 White Lena M Mrs
ΔSwiderski Edward E ◎
Nolan John J
675 Young Joseph A
Kaboray Michael
686ΔPearson T A Associates Inc contrs
694ΔRogers Heating & Engineering Co
703ΔParisi J A grocer
705ΔAugustino Daniel J
ΔBetti Louis F
ΔGarrity Dorothy L Mrs
713ΔDonnaruma Frederick M ◎
716ΔEdson E F Co Inc contrs supplies
720ΔCummins Diesel of New England Inc
723ΔNapoli Philomena Mrs
725ΔPompi Nino ◎
730 Petroleum Supply Inc gasoline station equipment
731ΔBerrelli C Mrs ◎
733ΔAvonti Edward J
741 SPRAGUE ST ends
751 Daney P L trucking
Sias John H
Reutt Dominick C
753ΔGasper Lawrence
Landry Herman J
Randall Oscar A
758ΔDave's Filling Station
763ΔScully Richard F
765ΔBostwick H B Mrs ◎
769ΔMargoles Louis J ◎
771 Vacant
772ΔBarry Coal Inc
793 MERRICK ST ends
799 Vacant
807 Vacant
811ΔNotion Thread Co mfrs
Vacant
812 Vacant
820ΔAmpere Electric Motors elec contrs
835 Ortolani's Fuel & Oil Co
ΔDomenic's Service Station
844ΔLee-Ways Freight Lines Inc
845 RUSSELL ST ends
851ΔDimino Salvatore ◎
861ΔGamelli Anthony A ◎
857 Vacant
869ΔCollari V ◎
Vacant store
884ΔFarnsworth Coal & Oil Co Inc
889ΔZambelli Ferdinand ◎
893ΔUnion Cafe The rest
895 W SCHOOL ST ends
919 NYCRR crosses (overhead)
943 BRIDGE ST crosses
961ΔPublic Sales Co cooking utensils
966ΔClark Paint & Varnish Co Inc
979 NEW BRIDGE ST crosses

UPPER CHURCH fr 779 Westfield W to 26 Healy
7ΔWSpfd Community YMCA
19ΔPezzini Michael ◎
23ΔCarduff Richard H
27ΔParker Kenneth H
29ΔRidgway Mary M Mrs ◎
31ΔBrocka Steven E ◎
37ΔSteele Harry W
39ΔSteele G C MD ◎
45 SECOND ST crosses
63 Hodge Helen L Mrs
ΔJoyce Austin E ◎
65ΔJoyce Clayton R
69 POTOMAC ST begins
75ΔFish James F Jr ◎
83ΔWhite Harold N ◎
86 WEST ST ends
95 HEALY ST ends

VADNAIS CIR fr 611 Morgan rd S then in a circle to 28 Vadnais cir
15 Kulik Myron S Jr ◎
16ΔHardcastle Samuel D ◎
24 Keating Raymond J ◎
25 Storozuk Joseph S ◎
28 VADNAIS CIR ends
35 Demarco Warren R ◎
145 DOROTHY ST ends
163 Carpenter John H ◎
168ΔGrandpre Robert E ◎
171 Marshman Ronald C ◎
176 Rogers Charles L III ◎
181 Lonzo Arthur E ◎
189ΔSzatnowski Casmir ◎
195ΔRizzo Vincent ◎
201ΔJordan Gerald H ◎
209 Courtney Thomas E ◎
216 Vekakis Michael N ◎
219 Zitter Donald J ◎
225 Freeman Harry J ◎
226 Chutkowski Theodore A ◎
235 Pepper Richard N ◎
236 Labbe Paul S ◎
243 Mahar William G ◎
244ΔBudzynkiewicz Peter S ◎
251ΔWatson George E ◎
252 Barrett Edward F ◎
258ΔPiquette Raymond A ◎
261ΔIzzo Vincent ◎
266 McMahon Robert E ◎
268 DOROTHY ST begins
271ΔLeClair Richard ◎
283ΔDavenport David L ◎
288ΔSargent William H ◎
300ΔMoller George W ◎
306ΔEaton James B
306ΔGliatsos John ◎
309ΔFiala Walter A ◎
314 Mazut Eli ◎
317ΔBossert Frank
322ΔFitzMaurice John M ◎
329ΔSanders Wayne B ◎
332ΔPaquette Eugene A ◎
339ΔCrum Robert J
342ΔRoberts Harold K ◎
349 Mertz Frederick S ◎
355ΔCorbin Richard L ◎

VAN DEENE AV fr 268 Park NW to dead end

VAN HORN fr 1537 Westfield SE to 266 Ashley (Right odd)
6ΔTaft Francis W ◎
14ΔStreeter Albert A ◎
17ΔPerrin Egerton P ◎
20ΔConklin Donald J
ΔPerry George A Jr
ΔSanborn Richard L
23ΔHatton Lillian M Mrs
28ΔWaterman J F woodwkr ◎
29ΔLally David W ◎
33ΔBlythe Herbert C ◎
34ΔMattoon Kenneth L
38ΔSenecal Herbert E ◎
39ΔRogers M O Mrs nurse ◎
46ΔAbbe Donald E ◎
47ΔSpadoni Henry F Jr
49ΔSheridan Edward J
50ΔBrown Paul J ◎
56ΔLyons R J ◎
59ΔWalker Raymond H ◎
65ΔBenedict Miles H ◎
68ΔQuinn John J ◎
69ΔHart Willis K
76ΔWebster Francis R ◎
77ΔSharris Stanley V ◎
83ΔVanDyke John H ◎
84ΔProvost Edward N ◎
85 JOHNSON ST begins
96 Marshall Craig P ◎
105 Larrick Clarence W
108ΔLudden Richard V ◎
115ΔNimmo Joseph ◎
118ΔViets H E Mrs ◎
125ΔBagnall Vincent J ◎
128ΔTays William J ◎
135ΔRussell F A Jr ◎
138ΔGovoni A R ◎
145ΔGammie G P Mrs ◎
148ΔMesser Gerald F ◎
155ΔTrauschke Bernard L ◎
165ΔMarble Donald H ◎

VERDUGO fr 141 Morton NW to bey Lancaster av to dead end (Right odd)
11ΔDickinson Clarence R ◎
21 WOODMONT ST crosses
49ΔMuir Joseph A ◎
56ΔMeiers George R ◎
59ΔScannell Andrew J ◎
65ΔGranger Stephen E ◎
70ΔCarestia Aurelio J ◎
73ΔRubinwitch Henry ◎
78ΔPolley Raymond S ◎
83ΔFields George E ◎
88ΔPierce R E builder ◎
94ΔKennedy Michael J ◎
100ΔSheldon Robert I ◎
129ΔAldrich Harry R ◎
133 LANCASTER AV crosses
140ΔLeBrun Maurice J ◎
143ΔDriscoll Edward J ◎
152ΔSqueglia Phyllis Mrs ◎
153ΔPalmer Robert E ◎

VERNON PL fr 57½ Talcott av W to dead end
13ΔClark Earl D ◎
14ΔKapinos Theodore S ◎
19ΔShea Robert J ◎
20ΔGill Frederick A ◎

VINCENT DR fr 697 Morgan rd S to dead end
17ΔHawkins Jack V ◎

Vincent Dr continued
22△Turcotte Philip L ◎
26△Boyd Robert R ◎
30△O'Brien Thomas J ◎
35△Guzik Frederick J ◎
38△Cavanaugh John B ◎
43△Black Robert J ◎
46△Davis Carlisle H ◎
49△Pendergrass L R ◎
56△Caputo Edward P ◎
59△Hieronymus R T ◎
68△Sheridan Walter E ◎
76△Smith William A ◎

WARREN fr 144 Riverside SW to 300 Elm (Right odd)
17△Hart Harry A ◎
20△Seibert Adam J ◎
22△Lavicka Ernest E
23△Lindsay J C Mrs ◎
27△Kozak Constantine ◎
28△Chapman Earl S Jr ◎
29△Westling Arvid M
30△Shoup Grover K
33△MacNaughton John E ◎
36△Fletcher Harry C ◎
△Fox Hazel M
37△Petzold Max R ◎
39△Janse Edward A
43△Begley Dennis J ◎
46△Johnson Michael L ◎
47△O'Brien Timothy J ◎
52△Heller William J ◎
53△Stannard Lewis P ◎
56△Beach Theodore M ◎
57△Randall Frederick E ◎
62△Babb Harry R ◎
66△Jones Clyde P ◎
68 Dean Francis J ◎
71 Vacant
74△Fontaine Normand L ◎
79△Clo Adolph G ◎
84△Stanley David E ◎
89△Scott Louis L ◎
90△Ryan Henry F ◎
96△Fonda Robert S ◎
102△O'Neil Russell T ◎
108△Curran Meurice F ◎
114△Janse Francis J ◎
115△Moore M E Mrs ◎
120△Wilson Robert S ◎
121△Loerke Albert G ◎
126△Gilberti Anthony V ◎
127△Bruhm James C
132△Cote Rene J ◎
135△Richardson Robert G ◎

WATERVILLE LA fr 90 Charles av SW to dead end
37△Meissner Walter A Jr
65 Raymond Charles

WAYSIDE AV fr 1473 Riverdale E to Chicopee bridge (Right odd)
15△Riverdale Cabinet Co
19△Valley Machine Knife Co grinding
35△Hays J F sign painter
△Rousseau O truck body mfr
Bassett Francis J
54△Dorian Edith Mrs
56△Smith Clara P ◎
57△Grabiec Adam J ◎
△Bourre Roland
65△Doty Vernon A ◎
74△Zombik Alfred E ◎
121 Kulik John A ◎
123 Vacant
170△Meredith Richard E ◎
184△Boulia Andrew ◎
204△Przybyla Frank
Przybyla Joseph ◎
210 ASHLEY AV ends

WEBSTER AV fr 131 S Boulevard NE to dead end (Right even)
15△Clapper Victor W ◎
18△Estelle Arnold P ◎
19△Swartz Fay V ◎
23△Burns Robert M ◎
29△Bruso Joel A ◎

WELLFLEET DR fr 547 Dewey NW to Great Plains rd
— Vacant
— Vacant
— Vacant
— Vacant
— Vacant
— Vacant
— Vacant
— GREAT PLAINS RD ends
—△Barber Milton J ◎
29△Paige Samuel S ◎

WEST fr 975 Westfield S to 86 Upper Church (Right odd)
4△Ronayne Maurice F
6△Wetherbee Julia A Mrs ◎
△Babin Ernest J
10△Williams Arthur J ◎
16△Rigo Battista A ◎
Callahan John J
22 Sanborn Clarence N
△LaValley Edward J ◎
△Fitzpatrick James R
△Craven Ernest J
30△DelNegro F M plumber ◎
36△Grady Daniel J Jr ◎
44△Maak Emile H ◎
46△Parent Elton A
50△Grant Florence M Mrs ◎
52△Kieffer Adolph F

WEST SCHOOL fr 834 Main SW to 895 Union
13△Fasolino Gaetana
Milano Luigi
Vacant
16 Vacant
18 Vacant
20△Chick's Soap Co mfrs
Vacant
21△Fire Dept headquarters
△Combination Pump No 1
△Ladder Co No 1
29△Hanna Nelson L
30 Mirto Michael J
△Lord Earl C
31 WILLARD AV begins
32 Brow Arietta Mrs
Lord Gerald L
33 Self William J
Walker Cleveland
Vacant
35 Rollins Dennis
Woolridge A T Mrs
36△Caldon Margaret Mrs
Vacant
38 Vacant
41△Longo Dominick
△Giannetti M A Mrs ◎
42△Guazzaloca Giuseppe ◎
43△Fauls & Russo roofers
44 Vacant
48△Savini Frank ◎
50△Pertussi Charles
52 Carter Henry J
53△DeMarco James R
△DeMarco Robert D
55 FOWLER AV begins
58△Squeglia Constantino ◎
62△Deuso Lewis J ◎
65△Morin Roland V
Shumbel Frank
LeBeau Clement J
68 Adams Violet J Mrs
△Harrison James H
70 Garner Ernestine L Mrs
72△Early Alexander ◎
75 Caldon F J garage

WESTERN AV fr 253 Park av SE to Bliss (Right even)
— Vacant
6△Abodeeb Camille ◎
19△Kane Thomas E ◎
23△Mayer M C Mrs
24△Liddell Charles S
26△Liddell George ◎
34△Aubin Germaine F Mrs
36△Cross Horace H
Vacant
44△Lesure Ira W ◎
54△Western Bronze Co founders
— Vacant
66△Scannell George A
84△A-C Motor Express trucking
— Vacant
△General Expressways Inc trucking
—△Johnson Asbestos Co
△Cargo-Imperial Freight Lines Inc trucking
—△Johnson Acoustics Inc

WESTFIELD fr 157 Elm SW and NW then W bey Old Westfield to Westfield Town line (Right even)
13△Rosenthal J tailor
15 Boerner W P shoe repr
23 Bishop & McCollum warehouse
33△Bordeaux Co printers
34△Duke's Diner
51 Vacant
53 Vacant
55 FOYCE CT begins
62△West Side Cleaning & Dyeing Co
Vacant
68 Professional Bdg
△Jodoin Herme R Const Co Inc
△(1)Stauffer Home Reducing Plan
△(4)Bozenhard S C office supplies
△(5)Wallans' Sam Co mfrs agts
△(7)Northwestern Plumbing & Heating Supplies Inc
(9)Vacant
△(10)Murray F A lwyr
76△Powers Cafe
Vacant
77 Vacant
83 Vacant
84△Giovannis delica
92△Allen Charles J Jr
△Green Charles D
112△Borden Ice Cream Co mfrs
121 Quinn W J Co warehouse
138△B & D Motors Inc autos
250△General Roofing Co Inc
254△Bowden Robert P
△Ensign Malvin E
338 Gallant Clayton J
△Skerry Frederick L Jr
Valenti Joseph M ◎
△Valenti's Auto Supply
342 CITY VIEW AV begins
364△Labbe P A Co roofer
380△United Canvas Co
400 West Spfd Highway Dept yard
442△Hastings Paint Co
449 MERCURY CT ends
469△Millard Lillian M Mrs ◎
470△Agawam Printing Co
474△Johnson & Brisset eng
486 BEVERLY TER begins
494△Bath R B Mrs ◎
500△Aldrich M L Mrs ◎
509△Kane Irene E ◎
524△Coughlin Bernard J
526 BOULEVARD begins
535 S BOULEVARD begins
559△Hi View Lunch
561△Highland Market grocers
562△Coughlin Service Station
569 Charbonneau Wilfred P
572△Phelps Lewis W ◎
573△Tolomeo Louis ◎
△DeBonis Aquilino L ◎
574△Emery Frederick B
581 Vacant
584△Abbott Winslow G ◎
Reid Annabella Mrs
585 E-Z-Do Self Service Laundry
589△Igloo rest
596△Poitras Rene V
598△Swift Frances B Mrs
601△Dolores Beauty Salon
△Monroe Marvin E ◎
608△Benoit Adrian C ◎
612△Antos Edward T
615△Durocher Robert C ◎
Vacant
622△Allen Stuart L ◎
632△Perry Harold ◎
633△Greene Arthur W ◎
645△Flower Fashions Inc florists
646△Looney John J ◎
647△Lewonchuk George
657△Dick's Sunoco Service
668△Nimmo Robert T ◎
671 PLEASANT ST begins
677△William's Pharmacy
680△Visconti J J MD ◎
683△West Springfield Hardware
689△Dan-Dee Donuts
698 Bishop William G ◎
701 Vacant
703△Warren Frank S ◎
706△Frank's Market grocers
711 Keough M P tailor
718△Scannell G A dentist
722△Begley F M ◎
730 Vacant
734△Lewis Robert R ◎
740 Rowley Frederick E
Perigord Joseph
Vacant
746△Kelly John J ◎
747 HEMLOCK ST begins
758△Goodman Annie E ◎
775 SUMMIT ST ends
776 Vacant
779 UPPER CHURCH ST begins
802 COOPER ST begins
814△Sandrew's Cleaners
816△Koffee Kup Donuts bakers
838△Flynn S A MD
Vacant
△MacElliott T M dentist
839½ SECOND ST begins
850△Dairy Queen ice cream
850½ CHESTNUT ST begins
884△Chandler's Atlantic Service
910△McCarthy John F
914△Kennedy J E Appliances elec appliances
920 Crouss Theodore A Jr
△McCarthy Francis S ◎
940 PINE ST begins
954△Norcross P MD
975 WEST ST begins
976△Bruso George A
978△Kirby Philip L
983 Vacant store
985 Colaseno F barber
989 Collins E F tavern
991△Community Restaurant
999△Bishop & McCollum TV
1002 Vacant
1025△WSpfd Cleaners & Dyers
1029 SILVER ST begins
1065△Toomey R D Funeral Home
1097△O'Connell Hannah R Mrs ◎
1119△Custer Helen L ◎
1132△Robinson Regina M Mrs ◎
1139 Westfield Street Apts
(1)Rodiger William G
(2)Deleva Carmine
(3)Berlin Leo
(4)Vacant
(5)Vacant
(6)Vacant
(7)Barkhuff Raymond A Jr
(8)Techentin J Daniel
(9)Warner Raymond W
(10)Flynn Kenneth W
(11)Vacant
(12)Morrison Kenneth R
(22)Dacey Frank
(23)Vacant
(24)Goyette Lawrnce F
(25)Vacant
(26)Dunn Beryl
(27)Vacant
(28)Vacant
(29)Mimms Billy C
(30)Nichols Carol E
(31)Vacant
(32)Vacant
(33)Swanson Eddy E
1144 MAPLE TER begins
1159△Carroll Fanny A Mrs ◎
1164△LaGuercia Mary R Mrs
△Roberts Bernard J ◎
△Sesky Almina C Mrs
1178△Robert's Foods Inc grocers
1183△Sheridan Anna T
1191△McCarthy M F ◎
△McCarthy R C florist
1201△Bilesino John J
△Fois Berto F ◎
1202 THOMAS DR begins
1218△Jones L J Jr dentist
1233△Keith V Paul ◎
1244 Quinn Leo L
1248△Bresnahan James J ◎
1250 Nardi Louise Mrs
△LaFortune James A
1258△Stannard John E Jr ◎
1261△Friendly Ice Cream Corp
1282△Wellspeak R M ◎
1290△Andreoli Maria Mrs ◎
1300 CEDAR AV begins
1333△Hilltop Sales & Service autos
1338△Fire Station
1362△Ronnie's Service Station
1364 KING'S HWY ends
1367△Polverari Anna Mrs ◎
1381△Sweenor's Candies mfrs
1407△Lyons Package Store Inc
1459△Dixon Edmond E ◎
1466△O'Sullivan Michael J ◎
1476△Hitchcock Irene M Mrs ◎
1482△Haggett Louis C ◎
1483 NELSON ST begins
1488△MacDonald Victor A ◎
1491△Brennan John J ◎
1492△Bodeur Robert E
1494△Paquette Joseph A ◎
1495△Davis Arthur B ◎
1502△Hebert Anna H Mrs ◎
1504△Swan Lorna M
△Londergan Evelyn W Mrs
1506△Hoffman Anna Mrs ◎
△Hoffman T E MD
1507 WILDER TER begins
1520△Tooley Elnathan J ◎
1521 Vacant
1526△Barnack W M ◎
1531△Rogers M C ◎
1532△Voyik William D ◎
1536△Blanchard Donald S ◎
1537 VAN HORN ST begins
1538 WOODMONT ST begins
1551△Dube Albert H ◎
1552△Grace Lutheran Church
1557△Baravalle W W ◎
1560△Hall Joseph C ◎
1568△O'Brien Sadie C Mrs ◎
1568△Stark William J
Vacant
1574△Powers LeRoy K ◎
1585 HARWICH RD begins
1586△Blaisdell S E Mrs ◎
1590 TALCOTT AV begins
1598△Landry Wilbur J
1608△Hebert George L ◎
△Konovalchick John Jr
1614△Kesiorek W J ◎
1626 Cherry Donald S
△Barlow Walter W
1629 CHURCHILL RD begins
1649△Riordan Frank R ◎
1650△Hall Roger A ◎
△Bogardus Glenn
1659△Case Joseph M ◎
1662△Bryson Willard R ◎
1669△Baker Herbert M ◎
1676△West Walter I ◎
1682△Gajewski John J ◎
1700 LANCASTER AV begins
1702△Parent Mary J Mrs ◎
1711△Ashbrook Robert F ◎
1726 BROOKLINE AV begins
1730△Berry Herbert A ◎
1740△Blanchard N E ◎
1746 ELY AV begins
1784△Lynch Timothy E ◎
1785 ALTAMOUNT ST begins
1790△Aldrich Dorothy E Mrs ◎
1798 BELMONT AV begins
1806 Carpenter Mattie Mrs
△Snead Forrest N Jr
1850 Mittineague Congregational Church
1872△Sibley William F ◎
1880 ROGERS AV begins
1885△Briggs M Elvira ◎
1892 Vacant
1903△Stinson Edward A ◎
1906△Dwarecka Kris M ◎
1907 LAUREL RD begins
1918 NORTHWOOD AV begins
1944 SHERWOOD AV begins
1955 MEADOWBROOK AV begins
1967△Tatham School
1968△Robertson William W ◎
1972 WOLCOTT AV begins
1975 POPLAR AV begins
1982 Jehovah's Witnesses
1996△Dibble Roy K
1998△Casey M E Mrs nurse ◎
2000 GREYSTONE AV begins
2016△Angers Dandes L ◎
2019△Stefano Joseph
Stefano J L Mrs
2027△Metola Nicholas P ◎
2032△Hubbard G H ◎
2039△Whalley B L Mrs ◎
2042△Williams F W Jr ◎
2049 CRAIWELL AV begins
2052△Keyes Lewis E ◎
2055△Brttell C Gordon ◎
2063△Ligertwood J S Mrs ◎
2066△Oatman Floyd A ◎
2082 OHIO AV begins
2086△Hunter W Gordon ◎
2093△Leighton Harold C ◎
2112 TATHAM HILL begins
2129 PILGRIM RD begins
2132△Fournier A M Mrs ◎
△Kwiatowski Lawrence
2133△DeVeaux Henry J ◎
2146△Parks Robert L Jr ◎
2159 HILLCREST AV begins
2160 BEVERLY HILLS (lower) begins
2165△Miles Frederick E
2170△Arnold Roy F ◎
2223△Mayo V grocer ◎
2225 HATHORN ST begins
2233△Deane Frederick M ◎
Martin Terry T ◎
2236 SIBLEY AV begins
2249△Ahmed Harold G ◎
2255△Marotte Alfred J ◎
2261△Osterhoudt E P ◎
2275△Roberts Winifred Mrs ◎
2276 Flynn J rest
2284 Barnabe Maude R
△Jacques Leo P T ◎
Jacques Richard P
2287△Aldrich A O Mrs nurse
Aldrich Ralph C ◎
△Breveleri Roger R
2296△C & W Service Station
2297 GASKILL AV begins
2300 LOCUST ST begins
2301△Borsari Andrew L ◎
2306△Daniels Ronald E ◎
2311 NYCRR crosses (underneath)
2331 CHARLES AV begins
2335△Sibley R M poultry ◎
2355△Bolar Anthony W ◎

Westfield—continued
2355r△Roosevelt Harold L
2363△Cooley George L ◎
△Beaulieu Fred L
2385△Pignatare Charles ◎
△Caswell William
△Dennoncourt Arthur J
△Charles Esso Service
2500 Vacant
2500½ OLD WESTFIELD ST begins
2610 Vacant
— OLD WESTFIELD ends

WESTWOOD DR fr 700 Dewey S to dead end
25△Schermerhorn Donald R ◎
26△Newell Frederick D Jr ◎
35△Pacitti Benjamin F ◎
36△Larson Robert C ◎
45△Most Clarence O ◎
46△Stephens John R ◎
55△Wendler John G ◎
56△Juke George J ◎
66△Davis Frederick W Jr ◎
81△Vaughn Robert S ◎
91△Golash Gene ◎
92△Fortsch John J Jr ◎
101△Roberts Harvey E ◎
102△Grabowski Frank G ◎
111△Kulha John G ◎
121△Grasaloca Philip ◎
134△Neffinger Norbert A ◎

WHITNEY AV fr 108 Highland av NW to Holyoke Town line
48 Vacant
89△Cain Edward F ◎
107 Fanska Gustave C ◎
108△Bourbeau Victor J
111△Weidler Thomas W ◎

WILDER TER fr 1507 Westfield SE to 27 Johnson (Right odd)
4△Erickson Carl E ◎
5△O'Connor D W ◎
14△Thompson John H ◎
17△Lewis Enos B ◎
18△Wood Sumner E ◎
19△Denson Anne R Mrs
20 Vacant
24△Cogswell Lloyd B ◎
27△Burke Howard F ◎
33△Griswold W M ◎
36△DiGiola Frank J ◎
39△Todd L O Mrs ◎
40△Desnoyers Emery G ◎
43 Vacant
46△Lyons Martin J ◎
47△Taylor Philip L ◎
50△Tabor Howard E ◎
53△Barbeau Cecile F Mrs ◎
57△Mahoney Howard F ◎
60△McGurk Harriet M Mrs ◎
63△Malmborg John H ◎
67△Dutchburn Charles L ◎
70△Tibbetts George F ◎
73△Fucillo M Paul ◎
76△Cizek Robert W ◎
77△Bishopric Paul E ◎
80△French Harry T Jr ◎
81△Sargeant Ruth H Mrs ◎
87△Cady Virgil L ◎

WILDER TER EXT fr 26 Johnson SE and E to 238 Ashley
103△Gelasco Edward J ◎
110△Muccino Donald J ◎
117△Godin Arthur J ◎
118△Poehlman Walter M ◎
121△Payette Arthur J ◎
122△Faulstich F H ◎
131△MacKusick Allen A ◎
132△Lynch Edmond J ◎
135△Armstrong Vernon ◎
142△Macomber James F ◎
143△MacElliott Thomas M ◎
145△Hansen Arthur ◎
152△Hartwell Earle D ◎
153△Wood Bemis P ◎
157△Meiers Gerald E ◎
158△Jewell Archie E ◎
163△Duval Alfred J ◎
168△Withee Stewart A ◎

WILFRED fr 117 Labelle S to dead end (Right odd)
15△Jarry Leo R ◎
50 Korpac Catherine Mrs
55 Korpac William ◎

WILLARD AV fr 31 W School SE to 16 Crossett av (Right odd)
6△Hickson Samuel J
8 Covert Darrell C
9 Mount Calvary Baptist Church
19△Nannini Vincent ◎
22△Walker Edward ◎
28 Russo Joseph D
△Russo Luca
29 CROSSETT AV ends

WILLIAM fr 100 Labelle N to dead end (Right even)
8 Nevers William J ◎
11 Jackuback Stephen J ◎
18 Weaver Gladys Mrs
24△Normand Adjutor J ◎
38 Sutter Carl T

WILLOW fr 126 Connecticut av N to 83 Massasoit av
8△Cieboter Vincent W Jr ◎
50 MASSASOIT AV ends

WINDSOR fr 1058 Memorial av NW to 237 Cold Spring av (Irregularly numbered) (Right odd)
20△Ragazzini A L
Ragazzini Aldo D ◎
23△Forni Alfred J Jr
24△Melloni Angelo J ◎
△Polowitzer William G
25△Ghedi Fred ◎
28△Sonsini E trucking ◎
30△Leonard Edward
△Miller Richard J
33△Jennings J Philip
43△Bertolino G Mrs ◎
46△Graveline Henry J ◎
44△Passerini Biagio ◎
62 King Ralph L ◎
64△Germick W blksmith
70△Wilbraham Trucking Inc
△Rand Express Freight Lines Inc trucking
77△Harris Steel Welding Co Inc
△General Welding Co
164△Gamelli Alphonse ◎
168△Nagle Paint & Varnish Co
172△Cassella Paul ◎
178△DeAngelis Loretta L Mrs ◎
181△Argiro Dominic
184△LaFleche H L ◎
185△Wheeler Francis J
Argiro Albert N
188△O'Connor Robert F
191△Murphy Margare M Mrs ◎
194△Potyka Alvin C ◎
195△Langlois Norbert J
196 Argiro Pasquale ◎
201△Ford Jack E
207△Bellany William A ◎
211 Vacant
215△Alpino Antonio ◎

WISTARIA fr 132 Lancaster av SE to 49 Woodmont (Right odd)
15△Morse Carleton A ◎
16△Wood Roger E ◎
23△Krueger Walter E ◎
24△Bozenhard S G ◎
33△Hall Rhoda B Mrs ◎
40△Brassard Leonard M ◎
48△Richburg Clyde W Jr ◎
51△McIntire Walter D ◎
55△Dudley Charles M ◎
60 TALCOTT AV ends
63△Demyttenaere M E ◎
72△Bagg Esther B Mrs ◎
73△Storrherr Samuel W ◎
79△Burckard C C ◎
80△Hall Roland C ◎
85 Adams F F ◎
89△Bates Bertha E Mrs ◎
90△Tootill Howard E ◎

WITCH PATH fr 702 Elm NE to 312 Riverdale (Right odd)
39 Vacant
43△(1)Kraemer Charlotte Mrs
(2)Tait Donald M
△(3)McGlynn George O
(4)Camfill Florence J
△(5)Woodbury Everett D
47△Fenton William H ◎
57△Coons William E ◎
69△Simpson Wendell K ◎

WOLCOTT AV fr 1972 Westfield NW to dead end
16△Mitchell Thomas R ◎
25△Chaput Arthur H ◎
33△Fink Stewart A
34△Rainville James D ◎
44△Russo Patrick J ◎
52△Willett Maurice P ◎
53△Rosa Raymond J ◎
62△Gil Manuel ◎
70△Sutter Orlin M ◎
71△Ferriter John T ◎
— Vacant
76△Hosley Richard W ◎
80△Gaudet Clarence C ◎
81△Cezarek Patrick F ◎
86△Audet Raymond R ◎
91△Swanson Oscar E ◎
100△Koretz Sam ◎
112△Devereaux R A Jr ◎
115△Styckiewicz Stanley ◎
120△Depretto Walter E ◎
132△Santinello Carmino J ◎
140△Matte Reginald L ◎
155△Walker J Gerard ◎
161△Thompson James R ◎
167△Peura Andrew ◎
175△Taylor Gordon R ◎
181 Vacant
195 Vacant
215△Whitehead E B ◎

WOODMONT fr 1538 Westfield NE and N bey Albert to Gooseberry rd (Right odd)
5△Jung Donald F ◎
6△Beauvais Edouard O ◎
12△Mattson Arthur E ◎
15△Ferris Charles H
△Tirrell Oscar L ◎
16△Beckwith John N ◎
22 GRANGER PL begins
23△Russell Harold J ◎
26△Knight Frank R ◎
27△Burke Harry E ◎
32△Chandler H S builder ◎
33△Jorey Caro T ◎
△Jorey R E Mrs nurse
37△Smith Carlton J ◎
39 Thomas James A
43△Percival A W archt ◎
44△Rockwell Theodore T ◎
47△Belden Peter C ◎
49 WISTARIA ST ends
53△Shaw Thomas F ◎
58△Spaulding Kenenth E ◎
59△Stott Lyle D ◎
64△Mellen Lulu M Mrs ◎
69△Andrew John A Jr ◎
70△Parker Edward P ◎
74△Soule C H plumber ◎
77△Stathis Edward E
78△Hennessey A A Mrs ◎
79△Fitzgerald M J mason ◎
82△Hubbell Harry C ◎
85△Anable Gilbert L ◎
86△Sheldon Arthur M ◎
91△Albrecht Hans J ◎
95△Bozenhard Donald H ◎
98△Strom Edwin W ◎
101△Vanasse George H ◎
102△Robbins James W ◎
107△Labbe Paul A ◎
110△Phelps Henry T ◎
113△Lindberg Harold C
118△Musante Victor E ◎
119△Lea Herbert J ◎
123△Carter Harry ◎
126△Harrington H R ◎
135 VERDUGO ST crosses
136△Marshall Henry F ◎
144△Norris Kenneth R ◎
145△Shonbeck C S painter ◎
148△Little James R ◎
151△West Albert H ◎
158△Paine Bernard M ◎
163△Goddard Beula Mrs ◎
169△Maloni Anne Mrs ◎
170△Phelps Raymond C ◎
176△Wooliver James D ◎
179△McGuire John D ◎
188△Matchett C L Mrs ◎
191△Craven Earl T ◎
△Elaine Beauty Studio
194 Maloni Dominick ◎
201△Nims M I Mrs nurse ◎
209△St Martin Loretta C Mrs ◎
216△Carey Joseph P ◎
223△Pressler James W
226△Bartos Felix A ◎
229△Huhtanen Heimo ◎
236△Maziaz Mitchell E ◎
249△Dotson Herbert W ◎
251 ALBERT ST crosses
262△Beauchemin John A ◎
274△Pulaski Alexander ◎
279△Berrett Edward E ◎
286△Smith Dwight M ◎
289△Potkai Walter J ◎
290△Pikula Frank P ◎
299△Chase Percy W ◎
309△Champlin Lynn C ◎
316 Vacant
318△Moge Albert I ◎
319△Moge William B ◎

WOODWARD RD fr 292 Laurel rd W bey Robinson rd to 235 Poplar av
2 LAUREL RD ends
12△Gullifer Wallace I ◎
17 ROBINSON RD begins
20△House Robert M ◎
27△Brine Edward J ◎
28△Cizek Frank S ◎
35△Weaver John A A
36△Murphy William P ◎
37 ROBINSON RD ends
44△Burke William D ◎
49△Gigowski William J ◎
52△Berchulski Stanley J ◎
57△Barker Ralph L Jr ◎
60△Small Donald I ◎
67△Couture Herman A ◎

WORCESTER fr 144 Main W to 201 Union (Right even)
15△Guidetti Frank G ◎
16△Rogers Gordon L ◎
21△Engle Ona E ◎
22△Roberts Percy W ◎
27△Petrucci Sebastian S ◎
28△Tetreault Joseph B ◎
31△Edwards Claude L
△Mackin Francis E
△Lancour Edward E
△Takeman John W
32△Burlingham Gaylord ◎
35 Caouette Jean P
37△Albanese Mary T
△Francis Harry P
39△Wells Herbert N ◎
42△Colbert Mary E Mrs ◎
47△Stephens Howard J
49△Lasky Frank ◎
50△McCurdy Robert S ◎
51△Kabarsky Valentine
53△Larivee Estelle A Mrs
57△Lavin Louise M Mrs ◎
58△Casey Eleanor ◎
60△Sheridan Francis C
63△Kennedy Stewart A
Golash Edmund J
△Vitro Vito F
Vacant
64△Murdock James E
66△Todt Elizabeth K Mrs ◎
67 Hargraves William R
△Langelier Wilfred S
McGraw Adrian J
△Smith Charles W
71△Griffin George R
72△Street Annie A Mrs ◎
73△Falardeau Arthur L ◎
79△Brewster Arthur R
△Wells Nelson H ◎
81 Kramer George T
82△McNamara T W ◎
86△Ott Warner R
88△Luce Theron E
△Donald's Blue Taxi Service
89 Warren P Allie
Croteau George A
△Newman Anna C Mrs
△Gurski Walter T
94△Boothe E R Mrs ◎

WORTHEN fr 269 Elm SW to dead end (Right even)
15△Whitman William T ◎
16△Fish Russell W
△Richards Louis F
Hepburn Edward R
△Randall Rosina W Mrs
19△Pitoniak Ralph J ◎
22△Call Lawrence V ◎
△Palmer Milford A
△Gumlaw Philip A
23△Granger Edward W
29△McCannon James L
31△Shea John J ◎
32△Chapman Ella Mrs ◎
Chapman J B Mrs
35△Daly Edward J ◎
36△Chapman George A
△Wolcott N M Mrs ◎
39△Holland Hervey C ◎
42△Shippie Leland A ◎
△Shippie G E nurse
45△Johnson William V ◎
47△Kozlowski Stella B Mrs
48△Duclos Paul E ◎
49△O'Brien Timothy F
52△Brinkman Gilbert H ◎
53△Kennedy Thomas J ◎
57△Bushey John P ◎
58△Hanna John F
Hanna Robert R ◎
62△Arnold Bernard J ◎
63 Beasley Fred C ◎
68△Cross Ida M ◎

WORTHY AV fr 18 Plateau av W to 79 Pleasant (Right even)
4△Pope Raymond G ◎
10△Rice Geneva N Mrs ◎
16△Hodge Raymond C ◎
24△Smith Leland W ◎
28 Lindahl Emil W ◎
29△Conway James J
34△Kuzdzal Marie Mrs ◎
35△Meade Arland R ◎
46△Morgan Harry L ◎
48△Walters Charles B
52△Stephenson E F ◎
60△Nihill Rita M Mrs ◎
64△Duryea Henry ◎
70Heinman Samuel C ◎
76△Boucher Conrad J ◎
96△Harring Harry R ◎
104△Crean William C ◎
△Rainville R E milk
108 PLEASANT ST ends

YORK fr 1486 Memorial av N to 402 Cold Spring av
15△Boober Newell E ◎
18△Poehlmann M Mrs ◎
23 Greene Ralph A ◎
28Briggs W A oil ◎
29 Barker Lawrence
△Scarfo John ◎
△Scarfo Louis J
41△Yuskalis Lottie S Mrs ◎
49△Cena John ◎
51△Bourke Ralph J ◎
52△Piccin Gino C
54△Burger Gabriel ◎
57△Louis Market grocer
61△Woodworth Harold T ◎
62△Testoni Peter ◎
64△Fagnani S Mrs
67△Neill James A ◎
72△Balboni Ermalinda Mrs ◎
74△Ostrowski S W
77△Navone Mario B ◎
83△Fossa Frank ◎
84△Mellen Richard H
86△Malaguti Alfonso ◎
87△Martignetti Anthony ◎
94△Beger Edna A Mrs ◎
96 Guinis John ◎

Don't Guess Where You Are Going - Buy A Map - For Sale At All Bookstores

The Mortality of Advertising

❧

The waste basket is the grave of millions of dollars worth of advertising every year. Keep your advertising out of the waste basket by using mediums that are not thrown away. The City Directory is on the job 365 days in the year and no level headed man will think of the waste basket and the City Directory at the same time.

❧

The Price & Lee Company

LONGMEADOW DIRECTORY

CONTENTS

Page
Alphabetical Directory 1161
Associations, Clubs and Societies 1157
Cemeteries 1157
Churches 1157
Classified Directory 1157
Governmental Directory 1156
Libraries 1156
Map .... Inside Back Cover
Numerical Directory 1185
Police Department 1156
School Department 1156
Schools, Colleges and Academies 1159
Town Officers 1156

LONGMEADOW GOVERNMENTAL DIRECTORY

TOWN HALL, 20 WILLIAMS

TOWN OFFICERS

Clerk, Treasurer and Tax Collector—Zoe Purdon.
Selectmen, Board of Health, Board of Survey, and Fence Viewers—George C Keady, Jr., chairman; Colin O. Catbrew, Mack F. Wallace.
Board of Public Welfare—Robert H. Avery, Chairman; Robert B. Atkinson, Mrs. Gertrude E. Jones.
Burial Agent and Agent Board of Health—Zoe Purdon.
Assessors—Scott M. Stearns, Jr., Stuart Putnam, Robert B. Atkinson, Chairman.
Constables—George A. Yarsley, Jr., John Metzler.
Building Dept.—Herbert G. Cronk, Supt., Alvin G. Holmes, John Landers, Roy N. Conley, Wiring Inspectors; William H. Highland, Edward F. Corcoran, Norbert Gonyea, Plumbing Inspectors.
Board of Appeals (Zoning By-Laws)—Daniel E. Burbank, Jr., Burton W. Johnson, Alexander G. Medlicott, Corydon K. Litchard.
Board of Appeals (Building By-Laws) Alexander G. Medliott, Timothy Paige, Rudolph G. Kraft, Jr.
Water and Sewer Commissioners—C. Robert Mum, Herbert N. Porter, Alexander J. Gufanti, Chairman.
Park Commissioners—Edw. J. Cummings, Stanley L. King, Forrest C. Tyson, Sheldon B. Brooks.
Registrars—Thomas F. Cordis, Walter A. Clune, Bernard T. Murray, Zoe Purdon, Clifford M. Zundell.
Justices of the Peace—See Classified Directory.
Planning Board—Ethan D. Bassett, Chairman; Matthew D. Arnold, Edson R. Dorman, Edmund E. Friedrich, William J. Quinn.
Auditor—Joseph C. Cooper.
Tree Warden—William G. Baer.
Game Warden—Alvin G. Holmes.
Forest Warden—Robert G. Breck.
Chief Fire Dept.—Robert G. Breck.
Fire Engineers—Robert G. Breck, Stanley King, Edgar J. Lake.
Field Drivers—Ralph C. Allen, Allen B. Pomeroy.
School Committee—Henry H. Frisbie, Chairman; Quentin Reynolds, Jane R. Puffer, Richard N. Holter, Doris S. Whitefield.
Town Solicitor—Robert W. Bodfish.
Appropriation Committee—Frederick Norton, Chairman; Bernard D. Donavan, John J. Griffin, Chester Chambers, Windsor Sturtevant.

POLICE DEPARTMENT

20 Williams

Chief—George A. Yarsley, Jr.
Sergeants—John Metzler, Albert G. Robitaille, Donald Abraham.
Eleven Regular Police.
10 Special School Police.
Nine Special Officers.
One Reserve Officer.
Thirty Protective Reserve Officers.
Civil Defense Auxiliaries—72

SCHOOL DEPARTMENT

School Committee—Chairman, Henry H. Frisbie; Mrs. Jane R. Puffer, Henry Frisbie, Mrs. Oma C. Turner; Supt., Howard G. Herrschaft, office Junior High School.

Schools, Location and Principals

High School—Grassy Gutter rd. Hugh O. MacFarlane.
Junior High School—811 Longmeadow. Alfred I. Wood.
Center School—837 Longmeadow. Florence J. Hicks.
Converse St. School—139 Converse. Morton Milesky.
Norway St. School—32 Norway. Marjorie Skiff.
Wolf Swamp Rd School—Dorothy F. Gilman.
Blueberry Hill School—Ronald G. Billings.
Supervisor of Music—Ruth A. Perry.
Supervisor of Drawing—Marjorie Dickinson.
Secretary to Supt.—Dorothy E. Arnold.
School Nurse—Marian K. Martin.
School Physician—Dr. Harry L. Roberts.
School Dentist—Dr. David Webber.

LIBRARY

Richard Salter Storrs Library—693 Longmeadow, Alan S. Lincoln, Pres.; Arthur S. Johnson, V. Pres.; N. Saxton Eveleth, Treas.-Clk.; Windsor Sturtevant, Auditor; Ruth E. Oldfield, Librarian.

HAMPDEN SAVINGS BANK
INC. 1852 - - - - 19 HARRISON AVENUE
Small Loans on Individual Signatures Up to $1000
Repayable by monthly installments

LONGMEADOW CLASSIFIED DIRECTORY

Rapid Contacts for Sales and Service

Copyright 1958 by The Price & Lee Co.

The Classification of Headings is made in accordance with a Standard List adopted by the Association of North American Directory Publishers to secure uniformity in all Directories, and to promote convenience of reference. The * denotes headings inserted by special contract or reference to general headings.

ACCOUNTANTS—PUBLIC

Gavaris George T 21 Homestead blvd

AMUSEMENTS—PLACES OF

Longmeadow Baseball Grounds 122 Williams
Turner Park 300 Williams

ARTISTS

Catok Lottie M Mrs 45 Mayfair dr

ARTISTS—COMMERCIAL

French D Gillette Mrs 29 Sunset la
Woolley Harry E 166 Converse

ASSOCIATIONS CLUBS AND SOCIETIES

(Every effort has been to have this list as complete as possible. If you know of any organization that should appear under this classification, notify us, giving name, number, if any, time and place of meeting and the secretary's name and address.)

American Legion Albert T Wood Post No 175—Meets last Wed 417 Longmeadow Adjutant Thomas V Hines h at Thompsonville Conn
Longmeadow Country Club—Meets annually in Dec Shaker rd Sec Edwin H Lyman 21 Englewood rd
Longmeadow Historical Society—Meets annually in Oct rear 699 Longmeadow Sec Mrs Miriam D Richardson 45 Crescent rd
Longmeadow Woman's Club — Meets semi-monthly Oct to May 735 Longmeadow Sec Mrs Virginia B Flint 108 Colony rd
Masonic Eastern Star—Meets 1st Mon 735 Longmeadow Sec Marjorie M Pitkat 1435 Longmeadow
Parent-Teacher Assns—
  Junior High School—Meets 2d Wed Oct to May 811 Longmeadow Sec Norma J Erickson 21 Roseland ter
  Norway Street School—Meets 3d Tues 32 Norway Sec Mrs Janice L Darden 98 Maple rd
Pioneer Valley Yacht Club—Anthony rd
St Mary's Guild—Meets 1st Wed 735 Longmeadow Sec Mrs Louise B Littlefield 28 Roseland ter
Soroptimist Club of Springfield—Meets 2d and 4th Thurs 735 Longmeadow Sec Marian E Highland 95 S Park av
Springfield Community Concert Assn—Meets on call 655 Longmeadow Executive Sec Mrs Elisabeth F Leshure 655 Longmeadow

AUTOMOBILE GARAGES

Longmeadow Garage 469 Longmeadow

AUTOMOBILE REPAIRING

Meadowview Garage 410 Longmeadow
State Line Garage 1730 Longmeadow

BARBERS

Longmeadow Barber Shop 16 Bliss rd

BEAUTY SHOPS

Beauty Shop on the Green rear 788 Longmeadow
D'Antonio Emily M 126 Meadow rd
Longmeadow Beauty Salon 151 Longmeadow

BUILDINGS — OFFICE AND PUBLIC

Town Hall 20 Williams

CABINET MAKERS

Provencher Thomas 656 Shaker rd

*CARPENTERS CONTRACTORS AND BUILDERS

(See Contractors)

CEMETERIES

Longmeadow Cemetery 25 Williams

CHRISTIAN SCIENCE PRACTITIONERS

Furrows Nettie I 112 Bliss rd

CHURCHES

Christian Science—
  First Church of Christ Scientist—539 Longmeadow
Congregational—
  First Church of Christ—763 Longmeadow Pastor Rev Eugene M Bushong 777 Longmeadow
Episcopal—
  St Andrew's—329 Longmeadow Rector Rev Charles Havens Jr 15 Converse
Roman Catholic—
  St Mary's—489 Longmeadow Pastor Rev John E Doherty 519 Longmeadow

CLEANERS AND DYERS

Longmeadow Cleaners & Dyers 475 Longmeadow

*CLERGYMEN

(See Churches)

CLOTHING—WOMEN'S AND MISSES'—RETAIL

Separate Shop The 776 Longmeadow
Shepard Celia A Mrs 115 Westmoreland av

*CLUBS

(See Associations Clubs and Societies)

YANKEE PEDLAR INN
JUNCTION 202 and 5 :: DIAL JE 2-9494
Old Fashioned Food, Drink and Lodging

FIELD, EDDY & BULKLEY
1200 MAIN STREET PHONE RE 4-1112
INSURANCE
Policies of Every Kind in All the Best Companies

*CONFECTIONERY AND ICE CREAM—RETAIL

(See Ice Cream Dealers)

CONSULTANTS

Mason William R 169 Greenacre av

CONTRACTORS—BUILDING—GENERAL

DeBlois Leo B 103 Pleasantview av
Cunningham Merton A 30 Pleasantview av
FISCHER CHESTER O JR 136 Hazardville rd
Holland Clarence J 198 Warren ter
Jodoin Herme R 136 Converse
Kibbe and Condon Construction Co Inc 210 Bliss
Larkin Carleton and Son 161 Lawnwood av
Lentendre Adelard J 6 MassAv
Menard Theodore E 44 Wildwood Glen
Provencher Thomas 656 Shaker rd
Quinn W J Co 16 Edson
Research Houses Inc 135 Hazardville rd
Woodworth Chester S 102 Belleclaire av

CONTRACTORS—CARPENTER

Clark Harry A 83 Bliss rd

CONTRACTORS—MASON

Joyal John C 7 Robin rd

*CORPORATIONS AND CHARTERED INSTITUTIONS

(See Alphabetical Directory)

DENTISTS

Grippo John O 46 Longmeadow
Haley Robert J 94 Edgewood av
Lanigan Thomas N 447 Longmeadow
Mannix George E 26 Emerson rd
Webber David L 101 Grassy Gutter rd

DESIGNERS

Hurd Thomas B 63 Greenacre av

DRUGGISTS—RETAIL

Longmeadow Pharmacy Inc 159 Longmeadow
Smith Pharmacy 487 Longmeadow

ELECTRICAL CONTRACTORS

Bean Raymond H 25 Bliss rd
Conley Roy N 67 Burbank rd
Holmes Alvin G 106 Barrington rd
Landers John P 131 Colton pl
Leathem Theodore J 134 Barrington rd

ENGINEERS

Bourque Louis N (tool) 82 Barrington rd
Constantine Basil G (control) 51 Converse
Paige Timothy (civil) 192 Greenacre av
Woodworth Chester S (civil) 102 Belleclaire av

FARMERS

Murray James F (produce-dairy) 60 Williams

FLORISTS—RETAIL

Arenius Arthur A 59 Bliss rd
Longmeadow Flower Shop 473 Longmeadow

FURNISHED ROOMS

Pushard Barbara G Mrs 193 Longmeadow

*GARAGES

(See Automobile Garages)

GASOLINE STATIONS

Longmeadow Atlantic Service Station 711 Bliss rd
State Line Service Station 1730 Longmeadow

GIFT SHOPS

Town Shop 149 Longmeadow

GOLF CLUBS AND COURSES

Longmeadow Country Club Shaker rd

GROCERS—RETAIL

Carter Everit 85 Bliss rd
Lauer William P 20 Cross
Longmeadow Community Market 138 Longmeadow
Longmeadow Food Center 408 Longmeadow

HARDWARE DEALERS—RETAIL

Longmeadow Hardware 477 Longmeadow

HAY AND STRAW

Fafard Conrad J 226 Greenacre av

HOUSEHOLD APPLIANCES

Appliance & Electronic Service Co 7 Edgewood av

ICE CREAM—DEALERS

Friendly Ice Cream 10 Bliss rd

INSURANCE AGENTS

Coolidge Associates Inc 778 Longmeadow
Stewart F Albert 117 Hazardville rd

INSURANCE COMPANIES

GUARDIAN LIFE INSURANCE COMPANY OF AMERICA THE (Life and Accident and Health) 154 Broadway Springfield tel RE 3-3121—See insert opp Insurance Springfield Classified Directory

INVESTMENT COUNSEL

Stock Informer 65 Laurel

LABORATORIES

A C Research 80 Severn

LAUNDRIES

Longmeadow Laundry 3 Edgewood av

LAWYERS

Smith Kent B 1158 Longmeadow

LIBRARIES

(See also Contents Page)
Storrs Richard Salter Library 693 Longmeadow

LIQUOR DEALERS—RETAIL

Longmeadow Package Store 400 Longmeadow

*LUNCH ROOMS

(See Restaurants)

MANUFACTURERS' AGENTS

Anderson John M 130 Greenacre av
Brouwer Frederick P 741 Laurel

MEATS—RETAIL

Grant Lawrence 20 S Park av

MUSIC TEACHERS

Mikus Irene E (piano) 49 Meadow rd
Mikus Karl A (piano) 49 Meadow rd

NOTARIES PUBLIC

Kaps John D 1482 Longmeadow

NURSES—GRADUATE AND PRACTICAL

Bennett Ethel Mrs 19 Crest av
Bocchino Amelia 69 Lawnwood av
Colson Mae D Mrs 57 MassAv
Jensen Barbara A 56 Greenacre av
Luccardi Catherine M 46 Plymouth rd
Muldoon Dorothy H Mrs 39 Circle rd
O'Brien Grace L Mrs 114 Hopkins pl
Smith Winifred M 68 MassAv
Vignone Marion S Mrs 124 Homestead blvd

PAINTERS AND DECORATORS

Maurer Anthony R 77 Berwick rd
Morton Robert I & Son 312 Maple rd
Mount Gordon C 73 Bliss rd

PAPER MANUFACTURERS' SUPPLIES

Fisher J and Son Inc 65 Laurel

PHYSICIANS' AND HOSPITAL SUPPLIES

Mobilounge Inc 44 Brookside dr

PHYSICIANS AND SURGEONS

Chereskin Johnston L 679 Laurel
Hatt Ednah S Mrs 720 Longmeadow
Pratt Gordon C 857 Longmeadow
Richards Hazel H 583 Shaker rd
Roberts Harry L 135 Cooley dr

PLUMBERS

Skiba Stanley S 127 Hazardville rd
Zimmerman H & Son 140 Williams

PLUMBING SUPPLIES—MFRS

American Radiator & Standard Sanitary Corp 19 Ellington

REAL ESTATE
APARTMENTS
SALES & RENTALS
MORIN REALTY CORP.
1570 Main Street
Tel. RE 6-4591

BENJAMIN POWELL SONS, INC.
EAVE TROUGHS - LADDERS - ROOFING
TELEPHONE RE 3-6513
109 - 115 ALLEN STREET

PRESTON AND OLMSTEAD, INC. — Tel. RE 2-5161
GENERAL AGENTS OF THE TRAVELERS
THE WORLD'S LARGEST MULTIPLE-LINE INSURANCE COMPANY

PLUMBING AND HEATING—CONTRACTORS

Petrie Norman 104 Cooley dr

PSYCHOLOGISTS

Soles Edward 152 Longview dr

READING ROOMS

(See also Libraries)

Christian Science Reading Room 539 Longmeadow

REAL ESTATE

Harrington Thomas W 124 Englewood rd
Kempton Robert B 140 Shaker rd
Longmeadow Realty Co 65 Laurel
Newhauser Arthur C 79 Allen rd
Pioneer Valley Real Estate Agency 471 Longmeadow
Shapiro David 95 Field rd
Stearns Scott M and Barbara Westcott —Realtors 153 Longmeadow
Vogel Fred A 70 Longmeadow
Whitney Marie B Mrs 37 Lincoln rd

RESTAURANTS

Old House on Green 797 Longmeadow
Turner Park 300 Williams

SCHOOLS AND COLLEGES

Bay Path Junior College 588 Longmeadow

SCRAP IRON AND METALS

Fisher Bros Inc 65 Laurel

SOCIAL SETTLEMENT

Community House 735 Longmeadow

*SOCIETIES

(See Associations Clubs and Societies)

TAXICAB SERVICE

Longmeadow Taxi Service 467 Longmeadow

TREE SURGERY

City Tree Experts 931 Longmeadow

Advertisers Who KNOW

That which makes any advertiser's approval worth while is the prominence he has attained in his particular line of work.

The *advertisers in the Directory* are competent judges on the subject of advertising mediums — the fact that they approve of *Directory advertising* is evidenced by their continued patronage.

Radio Station WMAS - 1450 ON YOUR DIAL -
1st in News
1st in Sports
1st in Music You Want
WMAS - 94.7 ON YOUR DIAL - FM
Tel. RE 7-1414

ALBERT C. WHITE, JR., INC.
496 BRIDGE ST. TEL. RE 2-5109
COMPLETE INSURANCE SERVICE

FORBES & WALLACE . . SHOPPING CENTER FOR WESTERN NEW ENGLAND

SARAT FORD SALES Tels. SPFD. ST 8-9668, RE 3-3902
SALES SERVICE PARTS 250 SPRINGFIELD STREET
AGAWAM, MASS.

THE SIGN OVER YOUR DOOR

Is a good thing, isn't it? You would not think of doing business without it.

BUT IT IS ONLY SEEN BY THOSE WHO PASS YOUR WAY

If you could put a sign where everyone could see it would it interest you?

THE CITY DIRECTORY

Is where people look for you when they want to do business. You should make it easy for them to find you, by putting such information as a buyer wants, in the Directory properly indexed under all headings where he might look for you.

To be properly registered costs less than to be left out

THE PRICE & LEE CO.

HAMPDEN SAVINGS BANK
INC. 1852 - - - - 19 HARRISON AVENUE
Small Loans on Individual Signatures Up to $1000
Repayable by monthly instalments

LONGMEADOW ALPHABETICAL DIRECTORY

1958

ABBREVIATIONS

For Full List See Page 297

A C RESEARCH (Arthur R Constantine) 80 Severn

Aaron A Allen (Pearl E) acct Spfd h 29 Natanis Path

Abbe Earl H (Martha J) metallurgist Spfd h 43 Glenwood cir

—Lois A married Stuart C Gallup

Abbiati Virginia M wid Alexander h 130 Ellington

Abodeeb Nelson S (Louise M) drill opr Spfd h 1703 Longmeadow

Abraham Donald H (Frances M) sergt police h 78 Lawnwood av

—Morris (Olive B) custocian 20 Williams h 137 Sheffield av

Abrams Lewis E (Mildred) slsman Spfd h 604 Laurel

Ackerman Hilmer (Ethel E) eng Spfd h 194 Bliss rd

Ackley Robert R (Edith A) sls mgr Russell h 80 Windsor pl

Adam William G (Anna L) welder Westinghouse h 73 Converse

Adams Averill E (Barbara A) pres Windsor Locks Conn h 147 Shaker rd

—Bertha M wid Nathaniel r 131 Maple rd

—Donald E (Olive D) eng Spfd h 186 Converse

—Edward R (Phyllis M) process planner P&WADiv h 81 MassAv

—Elsa B wid Harold died May 23 1957 age 70

—George E (Margaret C) (Old House on the Green) 797 Longmeadow h do

—Harold W Jr (Marion L) route slsman Spfd h 1175 Longmeadow

—John (Lucille M) trk driver Spfd h 41 Woolworth

—Norman J (Virginia S) sls eng Boston h 109 Field rd

Adamson William H student r 65 Englewood rd

—William S (Marion H) rest WSpfd h 65 Englewood rd

Adiletti Arnold M (Helen B) welder IO h 60 Bellevue av

Adjmi Jack (Rachel) dry goods Spfd h 557 Converse

Adler Douglas W (Olga C) supv Spfd h 545 Maple rd

Adriance Harris E (Eleanor M) adv mgr Spfd h 184 Greenacre av

Affhauser Edward Jr (Ella B) (Longmeadow Package Store) 400 Longmeadow h 143 Wenonah rd

Ahern Eleanor G wid Joseph F h 471 Williams

Aikman Louis P (Marjorie F) sls rep Chicago Ill h 74 Stirling

Akin Theresa B wid Morris W h 212 Hopkins pl

Alaimo Tony (Mildred) (Longmeadow Barber Shop) 16 Bliss rd h at Springfield

Albano Jacqueline B student r 408 Maple rd

—John F (Mafalda J) labor organizer Spfd h 408 Maple rd

—Patricia A student r 88 Ridge rd

—Thomas R (Anna) fish Spfd h 88 Ridge rd

Albert Howard C (Marcia G) slsman Holyoke h 30 Plymouth rd

Alberti Janice L student r 42 Summit av

—John N (Phyllis F) mgr Spfd h 42 Summit av

—Judith F lecturer h 42 Summit av

Albro William H (Mabel T) h 96 Benedict ter

Alden Reginald J (Elizabeth H) public relations counsel E Longmeadow h 57 Cooley dr

Alderman Howard F rem to Springfield

—Lucia S rem to Springfield

Aldrich Charles H (S Lois) carp h 113 Berwick rd

—George E (Roselyn E) tchr Longmeadow High School h 111 Colton pl

—John H (Helen S) eng TelCo h 18 Maple rd

—Martha B wid Leland M h 8 Pleasantview av

—Susan student r 18 Maple rd

Alexander Harold W (Margaret H) rem to New Hampshire

Alexi William waiter Spfd r 174 Converse

Allan Malcolm S (Eunice) physician Spfd h 36 Fair Hill dr

Allen Annie R emp 77 Warwick r do

—Horace E (Mary B) lwyr Spfd h 28 Brittany rd

—Ralph C (Esther G) supt E Longmeadow h 942 Longmeadow

—Robert B (Elsie M) foreman Spfd h 507 Maple rd

—Warren A died Apr 26 1957 age 83

Allison Huntly (Virginia S) slsman h 40 Elmwood av

—John B (Jean C) group underwriter Spfd h 77 Oakwood dr

—Robert L (Minnie M) h 1410 Longmeadow

Almgren Herbert P (Jean C) sec Spfd h 42 Dartmouth rd

Alonzo Darlene Nelson tchr 101 Grassy Gutter rd h at Springfield

Alpert Louis (Anne R) scrap metal Spfd h 551 Williams

Alport Benjamin B (Frances) physician Spfd h 50 Warren ter

Alspach Charles R (Anne A) slsman h 69 Sheffield rd

—George S (Carolyn A) asst mgr Spfd h 918 Longmeadow

Alstrom Albert I (Dorothy J) eng WSpfd h 34 Cooley dr

—Virginia C h 1579 Longmeadow

Altman William I (Melba) pres Spfd h 28 Hawthorn

Alvord William (Sigrid M) custodian 588 Longmeadow h 50 Meadow rd

Alzak Zygmunt custodian Wolf Swamp Rd School Wolf Swamp rd h at Springfield

Amann John G (Olga J) officemkr Spfd h 291 Maple rd

Amato Ralph L (Michaela) constrwkr h 433 Williams

Amberson J Burns III (Shirley H) physician Spfd h 129 Burbank rd

American Legion Albert T Wood Post No 175 417 Longmeadow

—Radiator & Standard Sanitary Corp Samuel B Graeff mgr plumber's supplies 19 Ellington

Anss Louise M priv sec Spfd r 9 Westmoreland av

—Theodore (Bridget) acct Spfd h 9 Westmoreland av

Anderson Carl O (Jennie F) serviceman Spfd h off Emerson rd

—Charles H III (Janet W) slsman Spfd h 185 Edgewood av

—Clarence E (Lillian D) sls eng NY h 75 Roseland ter

—Clifford W (Alphield M) treas Spfd h 31 Sylvan pl

—David B student r 75 Roseland ter

—Edwin N (Lelia C) landscape gardener and nursery WSpfd h 160 Grassy Gutter rd

—Elizabeth H wid Martin W h 692 Laurel

—John r 418 Longmeadow

—John M (Doris H) mfrs rep 130 Greenacre av h do

—Leonard E (Meta L) physician Spfd h 173 Farmington rd

—Thure (Mildred A) custodian 588 Longmeadow h at Springfield

—Walter E (Eunice D) contr Spfd h 117 Lincoln rd

—William student r 31 Sylvan pl

Andrews Alfred W (Grace F) chemical eng MCCo h 81 Greenacre av

Annenburg Carol student r 32 Westmoreland av

Anthony Elijah (Irene E) gen counsel Spfd h 85 Pleasantview av

ANTHONY

—William W (Jane P) gen mgr Holyoke h 105 Longfellow dr

Anton Herman M (Veronica G) insp HSDiv h 33 Benedict ter

Anzalotti Frank J (Pasqualina) bev Spfd h 132 Tedford dr

—Joan J student r 132 Tedford dr

Appleman Albert (Eleanor C) adv Spfd and gen mgr Western Massachusetts Flower Show h 64 Clairmont

Appleton Julius H (Louise B) lwyr Spfd h 77 E Greenwich rd

Appliance & Electric Service Co (Clarence L Washburn) 7 Edgewood av

Arbuckle Wesley M (Marion P) slsman Spfd h 138 Riverview av

Arcouette Leila M Mrs cook 241 Park dr r do

—Philip C (Leila M) emp 241 Park dr r do

Arenius Alfred A (Marjorie C) clk Spfd h 89 Lincoln pk

—Arthur A (Selma S) florist 69 Bliss rd h do

—Arthur M (Helen P) florist E Longmeadow h 123 Western dr

Arlen Harry (Meverett L) slsman h 70 Sunset la

Armeson Percy H (Gertrude R) sls mgr Spfd h 96 Birnie rd

Armitage Mary wid Thomas W r 81 MassAv

Armstrong Hugh F (Mary) eng MCCo h 26 Robin rd

Arno Anthony J in USMarines r 15 Heather rd

—Dominick J (Pauline M) shoes Spfd h 15 Heather rd

Arnold Arthur A Jr (Frances W) slsman Spfd h 22 Warren ter

—Dorothy D Mrs office sec Longmeadow School Dept Grassy Gutter rd r 142 Belleclaire av

—Frederick B (Julia C) h 50 Lawnwood av

—Matthew D (Dorothy E) v pres Spfd h 142 Belleclaire av

—Willis C (Edith B) treas and mgr Chicopee h 26 Hazelwood av

Aronson Robert H (Gladys M) men's clothing Spfd h 532 Laurel

Arthur Dogan H (Jean M) v pres Spfd h 28 Druid cir

Artioli Robert (Pauline L) meatcutter Thompsonville Conn h 22 Booth rd

Ashton Edna M wid Harry H h 101 Benedict ter

—Paul M (Ruth B) physician Spfd h 207 Field rd

Asinof Stanley A (Gertrude D) mgr Chicopee h 163 Englewood rd

Asprey Joseph H (Ann S) prod supv AmBCorp h 37 Sylvan pl

Associations—See Associations Clubs and Societies—Classified Directory

Astaldi Frank T (Alice M) asst treas WSpfd h 81 Lincoln pk

Athearn Donald W (Elizabeth Y) adv copy writer Spfd h 1574 Longmeadow

Atherton Arthur V (Elizabeth B) slsman Boston h 10 Sunset la

—Joan R wid Alfred L rem to Syria

—John (Irene) supv Spfd r 65 Ferncroft

Atkins Catharine A M wid Dexter A h 97 Maple rd

—Edna h 92 Riverview av

Atkinson Edgar O (Virginia C) v pres Chicopee h 289 Converse

—Robert B (Lucy) lwyr Spfd h 139 Edgewood av

Atwater Florence Mrs emp 259 Longmeadow r do

YANKEE PEDLAR INN
JUNCTION 202 and 5 :: DIAL JE 2-9494
Old Fashioned Food, Drink and Lodging

FIELD, EDDY & BULKLEY
1200 MAIN STREET PHONE RE 4-1112
Springfield Fire and Marine Local Agents

TELEPHONE RE 3-6513
BENJAMIN POWELL SONS, INC.
EAVE TROUGHS — LADDERS — ROOFING
109-115 ALLEN STREET

Atwell Hicks (Norma C) claims adjuster Spfd h 44 Birnie rd
Atwood Harlan S (Helen S) analyst Spfd h 956 Longmeadow
—Irving H Jr (Harriet F) design eng USA h 33 Vance
—Robert F (Ruth R) chemist Westfield h 36 Belleclaire av
Audette Paul J (Lillian) physician Spfd h 69 Longfellow dr
Auerbach Gabriel I (Gertrude K) dentist Spfd h 286 Hopkins pl
—Milton E (Ruth G) dentist Spfd h 123 Wheel Meadow dr
Auger Mildred G tchr Spfd h 39 Pleasantview av
August Bennett (Judith) rem to Springfield
Auth Joseph A (Evelyn M) pres E Longmeadow h 28 Bliss rd
Averill Kenneth W (Marion E) authorizer Hartford Conn h 23 Westmoreland av
—Stanley H (Hazel G) investments NY h 78 Farmington av
Avery Eunice H lecturer h 75 Dover rd
—Robert H (Edith C) estimator Spfd h 44 Colton pl
Axtell Wilbert L (Joan B) asst mgr personnel services MMLInsCo h 192 Converse
Ayen Emma T wid Louis S h 20 Brittany rd
Ayre Jo-anne dir student activities 588 Longmeadow r inq do

BABB ELLIOTT E (Sylvia C) v pres and sls mgr Spfd h 147 Hillcrest av
Babich Walter M (Janet M) constr eng Meriden Conn h 53 Fairway dr
Bach Edward M mech eng Spfd h 107 Belleclaire av
—Edward M Mrs (Zerline) died Oct 25 1957 age 58
Bachiochi Cellerina B wid Bettino r 109 Cooley dr
Bachulus Matthew J (Ernestine H) physician Spfd h 129 Farmington av
Bacon Elizabeth M wid Frank B h 70 Longview dr
—Flora M tchr Spfd r 70 Longview dr
—George W (Geraldine T) slsman Spfd h 28 Woolworth
—Mary E prin Spfd r 70 Longview dr
—Thelma I tchr Spfd r 70 Longview dr
Baer Arnold G (Alta M) (Longmeadow Hardware) 477 Longmeadow h 33 Emerson rd
—Edmund C (Longmeadow Hardware) 477 Longmeadow r 33 Emerson rd
—Edward F (Josephine A) mach opr PM&GCo h 1675 Longmeadow
—John A h 56 Bliss rd
—Massimo (Aurelia) research scientist MCCo h 49 Eunice dr
—Theresa E r 93 Pleasantview av
—William G (Teresa) supt Park Dept 735 Longmeadow h 34 Meadow rd
Bagley Philip L (Margaret) rem to Boston
Baird John (Madeline L) v pres Spfd h 31 Villa
—Margery D librarian 101 Grassy Gutter rd h at Ludlow
—Robert G Jr (Jacqueline B) route slsman Spfd h 128 Meadow rd
—Robert M (Blanche D) display mgr Spfd h 24 Barrington rd
Baj Beverly M rem to Hartford Conn
—Bradley E (Esther M) mach opr Thompsonville Conn h 170 Williams
Baker Agnes L h 109 Benedict ter
—Caldwell rem to Dallas Texas
—Elizabeth R r 109 Benedict ter
—Eugene Z (Judith) slsman h 82 Tecumseh dr
—Gordon E (Ernestine H) slsman h 23 Edgewood av
—Hazel D wid R Kingsley h 189 Rugby rd
—Joseph M (Eileen M) physician Spfd h 173 Ellington rd
Baldwin Gertrude E dietitian 588 Longmeadow h at Springfield
—Marguerite S Mrs h 24 Birnie rd
—Suzanne married Peter Fisk rem to Amherst
—Willard H (Harriet G) slsman Spfd h 280 Burbank rd
Balise James E (Viola M) sls mgr Spfd h 24 Wendover rd
—Joan A tchr Spfd r 37 Chatham rd
—Paul E (Rosealma B) autos Spfd h 37 Chatham rd
—Paul L (Ruth P) slsman Spfd h 74 Whitmun rd
—Philip P (Mary) mgr Spfd h 33 Farmington av
—Shirley clk Spfd r 37 Chatham rd
Banister William D (Sadie E) h 84 Bliss rd
Bardach Lloyd S (Dorothy J) lwyr Spfd h 35 Plymouth rd
Bardwell Leland F (Emle H) rem to Pembroke
Barger Kenneth H (Ruth M) slsman Spfd h 63 Crestview cir
Bargers Samuel A (Ida T) factory rep Buffalo NY h 169 Cooley dr

Barker Charles L (Gertrude R) r 49 Farmington av
—Thomas L (Barbara C) chief review appraiser Spfd h 49 Farmington av
Barkett Edward J (Louise T) rest WSpfd h 658 Laurel
Barkman David R (Helen M) eng PMachCo h 73 Nevins av
—Edna E wid Henry r 53 Nevins av
—John G policeman r 53 Nevins av
Barnard William M (Sara L) foundry Spfd h 1028 Longmeadow
Barnes Maynard B (Helen E) foreman P&WADiv h 79 Warren ter
—Sally L student r 53 Ellington
—Wayne C (Violet M) physician Spfd h 53 Ellington
Barney Azel P (Josephine B) physician Spfd h 256 Overbrook rd
—Frank G (Marjorie W) h 60 Benedict ter
Baron Gilbert W (Caroline C) lwyr Spfd h 161 Wenonah rd
Barowsky Max (Rose) treas Holyoke h 499 Laurel
Barre C Stanley (Constance G) pres Spfd and rep MMLInsCo h 22 Fairway dr
—Edgar A (Gertrude A) asst to pres Spfd h 395 Maple rd
Barrett Arnold L (Jennie V) h 30 Nevins av
—Donald F (Jacqueline J) industrial eng Spfd h 66 Barrington rd
—Joseph r 66 Barrington rd
—Mildred L Mrs priv sec Spfd r 118 Lincoln pk
—Neil J (Mildred L) asst mgr Spfd h 118 Lincoln pk
—Raymond L Jr (Marjorie T) asst treas Spfd h 32 Villa
Barrie James R (Anice S) asst warehouse supt Spfd h 89 Bliss rd
Barry Richard T mach adjsuter Spfd r 11 Harwich rd
—Robert T student r 11 Harwich rd
—Walter J (Beverly S) eng HSDiv h 81 Nevins av
—William G (Meredith E) slsman h 11 Harwich rd
—William G Jr (Eleanor) rem to E Longmeadow
Barta Milton (Stephanie K) insp Spfd h 45 Longfellow dr
—Robert M student r 45 Longfellow dr
Bartalucci Ricco (Winifred) mach MCCo h 111 Nevins av
Bartlett Ralph S (Carmella D) emp town h 458 Williams
—Walter H (Martha W) underwriter Spfd h 150 Riverview av
Barton Barbara J tchr Spfd r 141 Field rd
—C Francis Jr (Katherine G) agency mgr Spfd h 60 Burbank rd
—Nancy L married Robert Lynch rem to Springfield
—William T (Esther H) sls rep h 141 Field rd
—William T Jr in USArmy r 141 Field rd
Bascom Alice E acct Spfd h 117 Colton pl
—Joseph A (Ann I) acct PO h 25 Dover rd
Basdekis Charles H (Dorothy C) research chemist Spfd h 57 Warwick
Bassett Ethan D (Sarah F) chief eng Spfd h 114 Maple rd
Batchelder Pauline Mrs r 42 Woodlawn pl
Bateman John E (Wilma C) prod eng Wdr Locks Conn h 383 Converse
Bates Joseph D Jr (Helen E) writer h 45 Prynnwood rd
—Nellie wid Clarence r 111 Longfellow dr
—Walter A (Dorothy V) auditor Spfd h 80 Roseland ter
Battey John K (Ann) sls correspondent GFBCo h 73 Falmouth rd
Baurer Harold (Ann R) pres-treas Spfd h 77 Warwick
Bavieri Enrico F (Mary V) h 54 Lawnwood av
Baxter Sally J rem to Hyannis
Bay Path Junior College Thomas G Carr pres-treas 588 Longmeadow
Beach E Donald (Eloise A) h 30 Englewood rd
Beahn Ursula G wid Thomas J h 40 Wild Flower la
Beaman Charles A (Florence A) h 32 Birnie rd
Bean Elizabeth wid E Arthur r 129 Eton rd
—Henry J carp h off Emerson rd
—Raymond H (Margaret C) elec 25 Bliss rd h do
Beatty Edgar A (May F) h 129 S Park av
Beaulieu Joseph L Jr (Virginia L) sls mgr Spfd h 17 Clairmont
Beauty Shop on the Green (Josephine M Piepul) rear 788 Longmeadow
Beaver Harry C Jr (Margaret M) mgr Spfd h 207 Farmington rd
—Jane C wid Harry C h 75 Meadowbrook rd
—Paul F (Katharine F) ins Spfd h 33 Pleasantview av
Becher George D (Idabel L) physician Spfd h 69 Normandy rd
—Robert M student r 69 Normandy rd
Becker Carl B (Marthanna B) dist mgr Spfd h 157 Wenonah rd
—George P (Esther G) h 53 Westmoreland av

BECKER
—Howard R (Harriet J) sls mgr Easthampton h 15 Cooley dr
Beckett Donald W (Virginia M) district sls mgr Milwaukee Wisconsin h 16 Pleasantview av
Beckwith Barry M (Phyllis) rem to Springfield
—Bonnie J student r 36 Converse
—Neil S (Norman J) pres Spfd h 36 Converse
Bedell Richard W (Margaret M) slsman Spfd h 12 Whitmun rd
Bedford Olive priv sec 75 Dover rd r do
Beebe Jane E rem to Northampton
—Philip S died March 31 1957 age 72
—William A (A Jeannette) painter Spfd h 58 Meado rd
Begley Patrick J (Elizabeth G) h 68 Elmwood av
Bein Charles (Alice D) ins adjuster Spfd h 39 Maplewood
Belanger Andrew A chiropodist Spfd h 73 Stirling
Belcher Albert W (Grace M) mach Spfd h 23 Chestnu rd
—Charles E (Lila B) h 190 Homestead blvd
—Graceellen W Mrs (Scott M Stearns and Barbar Westcott-Realtors) 153 Longmeadow h 64 Longfellow dr
Bell Emery M office sec 471 Longmeadow r 67 Elmwood av
—Irwin (Vivian) pres Spfd h 206 Hopkins pl
Bemis Ben G (Caroline H) student r 26 Oxford rd
—Grosvenor (Susan W C) broker Spfd h 26 Oxford r
—Ruby E wid Archie W rem to Ware
—William C (Dorothy S) pres Holyoke and offic Spfd h 91 Woodsley rd
Benjamin Donald A (Hazel C) asst treas Spfd h 13 Dover rd
Benner Richard S (Elizabeth H) asst treas Holyoke h 181 Eton rd
Bennett Beverly clk Washington DC r 25 Harwich r
—Elizabeth clk Hartford Conn r 25Harwich rd
—Ethel Mrs nurse 19 Crest av r do
—Ethel B wid J William h 25 Harwich rd
—J William died Sept 9 1957 age 59
—Leroy M r 645 Laurel
—Richard H (Jane M) gen mgr Spfd h 25 Viscount r
—Sampson (Edith) mgr Spfd h 7 Elmwood av
Bennitt Fay W Mrs waitress Thompsonville Conn h 7 Bliss rd
—Frederick F r 76 Bliss rd
—Frederick L rem to Springfield
—Jane r 76 Bliss rd
—W David clk Thompsonville Conn r 76 Bliss rd
Benoit George N (Mary L) acct WSpfd h 527 Converse
Benson Erling C (Jane D) slsman h 46 Westmoreland
Benton A Abraham (Lillian R) lwyr Spfd h 78 Briarcliff rd
—Manuel S (Julia) caretaker Norman Wallace r Shaker rd
—Robert H (Marjorie W) sls rep h 35 Woodlawn pl
Berg Barbara A student r 106 Longview dr
—Daniel (Eleanor C) slsman h 7 Lewellyn pl
—David R (Ethel) lwyr Spfd h 152 Meadowbrook r
—Ernest A acct Spfd h 106 Longview dr
—Ernest A Mrs (Borgrild K) died Dec 11 1957 age 49
—Joan M nurse Boston r 106 Longview dr
—Robert A student r 106 Longview dr
Bergamini William L (Gloria) carp h 72 Homestead blvd
Bergdahl Robert D (Joy H) distributor Spfd h 46 Whitmun rd
Bergwall Eric H (Olga W) structural eng New Haven Conn h 93 Westmoreland av

BERKSHIRE PLASTICS CO INC
Emery G Desnoyers pres and Carl H Pshola sec-treas injection molding engineering and developing compression molding general fabrication 147 Shaker rd East Longmeadow 6 miles SE of Springfield Mass tel LA 5-2294—See p 150

Berman Paul (Augusta) mgr Springfield h 67 Clairmont
Bernstein Joseph I (Faye) physician Spfd h 698 Laurel
Berra Robert L (Vivian L) sls dir MCCo h 620 Laurel
Berry Bernice T wid Charles F h 21 Crescent rd
Betley Matthew J (Lorraine) pres Spfd h 65 Arlington rd

Better Heat Inc
Frank R Swayne pres Walter O Harvey v pres Ray G Whipple sec-treas exclusive dealers for Master Kraft oil heating equipment 167 Albany Spfd tel RE 3-2178—See p 161

Beukenkamp Lourens J (Margaret M) textile eng Thompsonville Conn h 73 Westmoreland av

REAL ESTATE
APARTMENTS
SALES & RENTALS
MORIN REALTY CORP.
1570 Main Street
Tel. RE 6-4591

PRESTON AND OLMSTEAD, INC. — Tel. RE 2-5161
GENERAL AGENTS OF THE TRAVELERS
THE WORLD'S LARGEST MULTIPLE-LINE INSURANCE COMPANY

Bewick Douglas W (Anita B) adv Hartford Conn h 609 Longmeadow
Bianchi Antonio G (Clara) r 98 Lincoln pk
—Joseph (Laura E) h 77 Maple rd
Bibeau Norman J (Enis C) slsman Spfd h 742 Laurel
Biggerstaff Andrew W Jr credit investigator Spfd r 77 Colton pl
—Mabel B wid Andrew W slswoman Spfd h 77 Colton pl
Billings Cynthia D student r 118 Hopkins pl
—Ronald G (Lucy L) prin Blueberry Hill School h 118 Hopkins pl
Bills Edward J (Helen S) repairman TelCo h 11 Nevins av
—Philip H (Rose T) h 533 Laurel
Bilsky Betty Mrs clk Spfd r 392 Bliss rd
—Erwin S (Betty) mfrs rep NY h 392 Bliss rd
—Jacob (Anna K) h 11 Western dr
Binnig Carl M (Norma E) physician Spfd h 165 Pleasantview av
Biondi Paul H (Lucy G) foreman E Hartford Conn h 111 Maple rd
Birchard Stuart D (Pearl H) prod control supv Spfd h 120 Bliss rd
Bird William C (Julia C) pres Northampton h 325 Farmington rd
Birnie Alexander R (Frances M) shipping supv E Hartford Conn h 43 Fernleaf av
Biscotti Albert J (Josephine E) mach opr MCCo h 341 Maple rd
Bisesti Dominick T (Anna P) pres Hartford Conn h 48 Converse
Bishop Charles F (Betty W) tech service MCCo h 66 Maplewood
—Warren R (Dorothy) acct Spfd h 1363 Longmeadow
—William F Jr (Marilyn T) gen mgr Spfd h 100 Dover rd
Bitters Robert T (Helen C) town eng 20 Williams h 463 Maple rd
Bjorklund Kay Don (Nancy J) student h 34 Chestnut rd
Bjorn Carolyn E student r 568 Williams
—Robert J (Thyra F) toolmkr Agawam h 568 Williams
—Thyra F Mrs lecturer r 568 Williams
Black David (Jennie D) h 54 Ridge rd
—Donald M (Elizabeth M) prod development Spfd h 90 Wenonah rd
Blackburn James W (Olive R) tchr 811 Longmeadow h 115 Bliss rd
Blaisdell Eleanor wid William r 174 Maple rd
Blake Arnold I (Laura W) physician Spfd h 122 Pleasantview av
—Curtis L (Aileen M) (Friendly Ice Cream) 10 Bliss rd h at Springfield
—Ernest L (Salena R) rest Spfd h 7 Viscount rd
—George J (Elizabeth G) foreman Spfd h 81 Field rd
—S Prestley (Della D) (Friendly Ice Cream) 10 Bliss rd h 263 Farmington rd
Blakeborough Gertrude C Mrs tchr 101 Grassy Gutter rd h at Springfield
Blakeman Harold C (Mary B) lwyr Spfd h 114 Colton pl
Blakeslee Catherine S dean Spfd r 57 Hillcrest av
—Ida S wid Charles S h 57 Hillcrest av
Blanchard C Douglas mgr Westerly RI r 147 Lawnwood av
Bleicher Kermit (Bertha S) mail adv Spfd h 47 Stirling
Blickens William L (Alice M) chemist MCCo h 26 Burbank rd
Bliss Frank O died Nov 22 1957 age 86
—Frank O Jr (Lillian M) emp town h 87 MassAv
—George E slsman Spfd h 62 MassAv
—Roland C (Ida M) janitor 735 Longmeadow h 28 Barrington rd
Blodgett William A (Elizabeth A) weigh master Spfd h 90 Birchwood av
Blokland Frank T (Neeldje) h 11 Franklin ter
—Fred J died Oct 12 1957 age 70
—Henry J (Geraldine) emp town h 488 Williams
—Mary wid Fred J h 435 Bliss rd
Blomstrom Barbara R clk Spfd r 150 Lincoln rd
—Herbert C (Lillian H) designer Thompsonville Conn h 150 Lincoln rd
Bloom Bernard (Sylvia) physician Spfd h 274 Converse
—Georgia T wid Lee G h 27 Mayfair dr
—Paul (Charlotte) photo supplies and lwyr Spfd h 11 Hazelwood av
Bocchino Amelia nurse 69 Lawnwood av r do
—Jean stewardess Eastern Air Lines r 69 Lawnwood av
—Michael (Antoinette) furniture WSpfd h 69 Lawnwood av
Bodfish Robert W (Marjorie P) lwyr Spfd h 92 Dover rd
Bogert John P (Phyllis N) service supv Hartford Conn h 40 Woodsley rd
Boggio Lester M (Jean A) bev Thompsonville Conn h 45 Leetewood dr
Boisseau George L (Mary L) h 32 Belleclaire av
Boisvert Ovide S (Isbelle) mgr Spfd h 26 Lawnwood av
Bolles Ellsworth E (Edith) in USArmy r 83 Bliss rd
Bollum Hiram L h 20 Allen rd
Boltrucyk Leo C (Helen L) div eng Chicopee h 159 Hazardville rd
—Patricia assembler Spfd r 159 Hazardville rd
Bond Chester P (Jean M) ins eng Spfd h 13 Glenwood cir
—Marion L r 27 Benedict ter
Bongiovanni Ida B wid Giuseppe r 67 Robin rd
—Robert P (Rose M) clk Spfd h 25 Maplewood
Booth Richard A (Lorena B) pres Spfd h 190 Englewood rd
Borkland Alma E Mrs died Dec 30 1957 age 77
Borne Rudolph C chemist Spfd h 23 Greenwich rd
Bosworth Elliot H (Alice M) special agt Spfd h 34 Woodlawn pl
—Evelyn R Mrs tchr Spfd r 134 Field rd
—Janice M physical education tchr Middletown Conn r 34 Woodlawn pl
—Myron A (Evelyn R) supv Spfd h 134 Field rd
Botting Elizabeth A Mrs occupational therapist Spfd r 32 Homecrest
—William H (Elizabeth A) ticket sls agt Bradley Field r 32 Homecrest
Bottone Frank J (Elizabeth M) fruit peddler h 48 Barclay
Boudreau Raymond H (Vera) circulation collector Spfd h 72 Woolworth
Bouffard Alphonse A (Antonia) plant eng Spfd h 132 Williams
—Lawrence E (Alma H) slsman h 134 Williams
Bourque Louis N (Clara M) tool eng 82 Barrington rd h do
—William E (Joan) mach HSDiv h 58 Maple rd
Boutilier Robert A (Ruth W) service mgr CFalls h 70 Warwick
Bower Estelle V wid George L rem to Springfield
Bowers Ethel H Mrs lecturer r 50 Mayfair dr
—Moses L (Ethel H) civil eng Spfd h 50 Mayfair dr
—Ralph H student r 50 Mayfair dr
Bowles Helen S wid C Allen h rear 162 Crescent rd
Boyce Nancy M rem to Glastonbury Conn
Boyd James F (Meridith A) mgr Spfd h 31 Williams ct
—John E (Barbara K) slsman h 40 Stirling
—Samuel M (Mary K) treas Spfd h 699 Shaker rd
—Vance E in USArmy r 699 Shaker rd
Boyer Warden L (Edith P) h 107 S Park av
Boyle Barbara J priv sec Spfd r 445 Converse
—Michael F (Helen M) eng TelCo h 445 Converse
Boynton Richard C (Winifred N) pord eng Chicopee h 32 Converse
Brackett Pearl A (Charolette L) prop Spfd h 56 Maplewood
Bradford Bertha J wid George C h 38 Hazelwood av
—James H H (Eleanor P) v pres IO h 72 Laurel
—James H H Jr clk USEnvCo r 72 Laurel
Bradley Alice E registrar Bay Path Junior College 588 Longmeadow h at Holyoke
Bragg Marion C wid Benjamin L h 891 Longmeadow
Braile John (Mary J) rem to Florida
Brainard Claire clk Spfd r 19 Stirling
Brand Clara wid Tracy r 70 Longmeadow
—Leonard J hotel mgr Spfd h 312 Hopkins pl
—Sarah G Mrs rem to Worcester
—Theodore R (Barbara) pathologist Spfd h 69 Longfellow dr
Brandwene George J (Zandra H) wallpaper and paint Westfield h 460 Laurel
Brasch Selma wid Frederick F rem to Wilbraham
Bratt Donald E (Constance E) asst mgr Spfd h 515 Maple rd
Braudy Anne G wid Samuel D h 557 Laurel
Braunstein Nathan slsman Spfd r 222 Colony rd
Bray Richard C (Ruth E) foreman USRCo h 174 Longmeadow
—Walter J (Helen M) chemical eng Spfd h 161 Westmoreland av
Brecht Herbert M (Norma M) mgr Spfd h 30 Fairway dr
—Herbert P mach opr Thompsonville Conn r 30 Fairway dr
Breck Robert G (Gertrude K) (Longmeadow Garage) 469 Longmeadow h 15 Belleclaire av
Breed Alma Y wid Lewis B h 281 Converse
Breen Donald J (Katherine F) asst supv MCCo h 64 Edgewood av
Breglio John A (Patricia B) rest Spfd h 327 Maple rd
Breitbart Albert N (Estelle G) pres Spfd h 162 Riverview av
Brennan Edward J (Catherine J) mgr Spfd h 63 Pleasantview av
—John F (Sharon M) in USAirForce r 63 Pleasantview av
—Richard D in USArmy r 63 Pleasantview av
Brewster Elizabeth r 25 Greenacre av
Breyette Robert E (Mary) rem to Somers Conn
—Wilfred E (Angelina R) h 26 South av
Bridge Donald C (Judith A) supt Hazardville Conn h 36 Whitmun rd
—Douglas G (Elizabeth F) treas Hazardville Conn h 96 Prynnwood rd
Bridgman Kenneth T (Winifred D) rem to Schenectady NY
—Robert J rem to Schenectady NY
Brigham Archie W (Barbara B) v pres Spfd h 67 Birchwood av
—Colby A (Jo-Anne) in USMarines r 67 Birchwood av
—Robert M (Frances W) v pres Spfd h 977 Longmeadow
Bright John S asst purchasing agt Thompsonville Conn h 18 Bellevue av
—Kathleen student r 18 Bellevue av
Broadwell Edward H h 1390 Longmeadow
Brochu George A (Helen T) personnel mgr Spfd h 123 Edgewood av
—George A Jr student r 123 Edgewood av
Brockney Edgar S (Lila M) sls mgr MCCo h 104 Hillcrest av
Brode Charles E painter foreman B&M h 5 Eunice dr
—Ida A r 5 Eunice dr
—Rose E priv sec Spfd r 5 Eunice dr
Brody James C (Helene M) real est and ins Spfd h 70 Wenonah rd
Broga Gertruden wid Orson B housekpr 1097 Longmeadow r do
Broman Paul A (Kathryn E) adv MBCo h 214 Converse
Bromirski John A (Grace M) designer Thompsonville Conn h 24 Maple rd
Brooks Alan F student r 133 Colony rd
—Clarence R (Virginia J) lwyr Spfd h 133 Colony rd
—Diane rem to E Longmeadow
—Ellen W student r 133 Colony rd
—Marie A wid John C h 124 Shaker rd
—Philip A rem to Springfield
—Sandra E student r 132 Nevins av
—Sheldon B (Marjorie M) administrative asst Spfd h 132 Nevins av
Brouwer Frederick P (Mildred L) mfr's rep 741 Laurel h do
Brown Amy S wid Harold P h 27 Norway
—Burke G (Ann R) slsman Spfd h 15 Albemarle rd
—Carrie B rem to Springfield
—Clarence C (Barbara L) slsman h 577 Longmeadow
—George (Shirley J) tchr Spfd h 50 Circle rd
—Harold C (Louise M) foreman P&WADiv h 123 Lawnwood av
—Phelps (Betty C) treas WSpfd h 93 Overbrook rd
—Preston C student r 258 Burbank rd
—Robert C (Mary E) serviceman Spfd h 53 Bliss rd
—Sidney P (Vera F) slsman Spfd r 215 Ellington rd
—William H (Mary M) treas Chicopee h 258 Burbank rd
Browne Gordon W (Harriett B) asst v pres Will h 56 Wenonah rd
Browning Walter G died July 21 1957 age 82
Bruce Dorothy L emp 51 Oxford rd r do
Brunelle Raymond F (Laura A) branch mgr Valley Bank & Trust Co 398 Longmeadow h at Springfield
Brusnicki John M (Sophie B) prop Spfd h 81 Robin rd
Bruyn Gertrude V dir of development program S Hadley r 99 Hillcrest av
Bryan Harriet W wid James A h 94 Hawthorn
—James A Jr slsman r 94 Hawthorn
Bryant Harry R (Betty) dept mgr Westinghouse h 19 Allen rd
B'Shara Jerome A pres-treas Spfd h 359 Converse
—Jerome F pres-treas Coolidge Associates Inc 778 Longmeadow h at Springfield
Buchdahl Rolf (Rose) physicist MCCo h 101 Edgewood av
Buckley Daniel J (Catherine A) sls statistics mgr MCCo h 124 Hopkins pl
—J Brady (Ellen H) ins counselor Spfd h 47 Longview dr
—Joseph W (Dorothy F) lwyr Spfd h 76 Roseland ter
—Margaret A wid William H h 5 Converse
—William F (Helen E) eng Westinghouse h 124 Longmeadow
Budri Gloria M Mrs priv sec Spfd r 67 Robin rd
—Vincent E (Gloria M) civil service examiner in charge Spfd h 67 Robin rd

Radio Station
WMAS
- 1450 ON YOUR DIAL -
1st in News
1st in Sports
1st in Music You Want
WMAS
- 94.7 ON YOUR DIAL -
FM
Tel. RE 7-1414

ALBERT C. WHITE, JR., INC.
496 BRIDGE ST. TEL. RE 2-5109
COMPLETE INSURANCE SERVICE

FORBES & WALLACE . . SHOPPING CENTER FOR WESTERN NEW ENGLAND

SARAT FORD SALES Tels. SPFD. ST 8-9668, RE 3-3902
SALES SERVICE PARTS
250 SPRINGFIELD STREET AGAWAM, MASS.

Bucker Richard W (Evelyn M) chemical eng MCCo h 604 Longmeadow
Bulkley Grant (Sarah B) v pres Spfd h 75 Severn
Bullions Beverly student r 51 Meadow rd
—Elizabeth M Mrs clk Spfd r 51 Meadow rd
Bullock Carl J (Eleanor A) slsman h 89 Burbank rd
Bump Charles H died Oct 29 1957 age 76
—Esther B wid Charles H h 870 Longmeadow
Burbank A David (Sally L) ins clk Spfd h 103 Maple rd
—Daniel E Jr (Elizabeth I) lwyr Spfd h 226 Converse
—Eunice B rem to Springfield
Burger Effie wid Charles E rem to Springfield
Burgess Faith D wid Frank H r 58 Oakwood dr
—Robert J (Hazel A) janitor 837 Longmeadow h 63 MassAv
—Ruth rem to Chicopee
Burke Angela tchr WSpfd r 6 Tecumseh dr
—Edna emp 167 Wheel Meadow dr r do
—Frances tchr WSpfd r 6 Tecumseh dr
—George P Jr (Charlotte B) clk Spfd h 64 Lawnwood av
—John J lwyr Spfd r 6 Tecumseh dr
—Katherine interviewer Spfd r 6 Tecumseh dr
—Ned S timekpr LM&SCo r 33 Severn
—Thomas A (Elizabeth M) pres Spfd h 237 Burbank rd
—Thomas F lwyr Spfd h 6 Tecumseh dr
Burman Paul G (Vonla M) research eng Spfd h 718 Laurel
Burnett Charles L (Mathilde K) slsman Spfd h 67 Riverview av
Burns Frederick T (Ann T) lwyr Spfd h 28 S Park av
—Gloria T tchr Spfd r 28 S Park av
—Michael F archt USGovt r 28 S Park av
—Minnie D wid Frederick C r 28 S Park av
—Thomas F (Camillus M) maintman Spfd h 59 South av
Burridge George C (Eleanor S) foreman Spfd h 127 Colton pl
Burt Douglas E clk Hartford Conn r off 378 Emerson rd
—Edith M clk Assessors' office r off 378 Emerson rd
—Frank S h 24 Crescent rd
—Helen B Mrs tchr Agawam r 23 Lawnwood av
—Henry E (Helen B) modelmkr Westinghouse h 23 Lawnwood av
—Loren F (Arline W) pharmacist 487 Longmeadow h 87 Oakwood dr
—Margaret B Mrs died Jan 7 1958 age 92
—Merle D Mrs clk 487 Longmeadow h off 378 Emerson rd
Bury Harriet Mrs died June 8 1957 age 82
Busa Andrew (Louise) tomato packer Spfd h 627 Williams
Busansky Eleanor married Nathaniel Rosenthal rem to Brookline
—Herman R (Helen B) grocer Spfd h 26 Stirling
—Sheldon N student r 26 Stirling
Buscemi Barney P (Ora L) slsman Spfd h 151 Meadow rd
Bushong Eugene M Rev (Pearl M) pastor First Church of Christ h 777 Longmeadow
Busser Jeanne D instr 588 Longmeadow h at Longmeadow
Bustin Walter R (Lillian A) real est Spfd h 21 Maple rd
Buteau John P (Ethel C) used autos Spfd h 758 Laurel
Butler Paul J (Marie E) slsman TelCo h 29 Rugby rd
Butterfield Percy (Mildred M) h 787 Shaker rd
Butterworth Charles G (Allison S) v pres Spfd h 81 Roseland ter
Buxton Mabel A wid Warner R h 826 Longmeadow
Buzzell F Gilmore (Alma L) state agt Spfd h 93 Pleasantview av
Byrnes Horace M (Elizabeth G) rem to Washington DC
—James C (Loretta E) pres Spfd h 205 Hopkins pl
—James C Jr slsman r 205 Hopkins pl
—John D (Sylvia S) mfr Spfd h 750 Laurel
—Peter M rem to Windsor Locks Conn
—Robert J slsman r 205 Hopkins pl
Byron Thomas C (Marion D) h 85 Mill rd

CABANA ROBERT A (Janet D) plumber Spfd h 67 Shady Knoll dr

Cabrini Moving Service Inc
local and long distance moving storage packing and crating specializing Southern Van Shipments 531 Worthington Springfield tels RE 3-9183 RE 6-8347 RE 6-8348 res RE 2-8900—See foot lines

Cady Ingeborg Mrs emp 23 Greenwich rd r do
—Kenneth G (Mary) in USNavy h 198 Edgewood av
Calabrese Anthony J (Stella T) insp Spfd h 27 Ferncroft
—Betty T clk Spfd r 27 Ferncroft
—Herman J r 27 Ferncroft
Calarese Francis L (Christine M) mdse mgr Spfd h 141 Lawnwood av
Calberg Walter h 23 Fernleaf av
Calkins Lena May Mrs r 76 Longmeadow
—Norman H (Judith) h 216 Overbrook rd
—William H (Margaret A) h 68 Arlington rd
Call Guy died Mar 28 1957 age 72
—Maud Elizabeth wid Guy h 27 Converse
Callahan Gerald J (Helen S) lwyr Spfd h 85 Hawthorn
—Helen clk Boston r 85 Hawthorn
—Nina M wid Edwin B r 37 Lincoln pk
Callender Robert S (Madeline R) h 101 Westmoreland av
Camacho Rita emp 542 Laurel r do
Cameron E Douglas (Elizabeth) foreman Spfd h 126 Burbank rd
—Robert (Velma C) rem to Groton Conn
Camp Wallace V (Flora F) chairman Spfd h 82 Prynnwood rd
Campbell Charles B (Beatrice H) h Emerson rd
—Donald R (Joan) slsman h 26 Villa
—Fred M (Maude B) h 128 Converse
—George M (Jeannette C) maintman Spfd h 111 Laurel
—Haland W (Dorothy T) assembler P&WADiv h 49 Lawnwood av
—Jane E tchr 811 Longmeadow h 679 do
—Jean D tchr 101 Grassy Gutter rd r 49 Lawnwood av
—John D (Margaret E) adv mgr Spfd h 28 Edson
—Julia Lee F tchr 101 Grassy Gutter rd h at E Longmeadow
—Sarah L emp 33 Allen rd r do
Canavan Charles D (Cecelia S) lwyr Spfd h 65 York dr
Canssani Joseph setupman Spfd r 168 Bliss rd
Canter Edward L (Jean H) pres Longmeadow Pharmacy Inc 159 Longmeadow h 68 Windsor pl
Cantwell Ralph I (Marjorie E) gen mgr Spfd h 65 Roseland ter
Caplan Richard E (Selma) clk WSpfd h 74 Hawthorn
Carbonneau Leo W (Jean D) dist mgr Spfd h 7 Maplewood
Carey Alice G tchr Spfd r 800 Shaker rd
—Edmund T associate civil eng Boston h 800 Shaker rd
—Marguerite H tchr Spfd r 800 Shaker rd
Cariani Mario J (Jessie C) physician Spfd h 280 Williams
Carlisle Frederick B (Shirley J) mgr Spfd h 60 Druid cir
—Herman L (Kathleen B) pres Spfd h 55 Druid cir
—Hollis M (Anita) mdse mgr Spfd h 32 Severn
Carlo Beverly rem to Pittsfield
—Rose Mary Mrs r 135 Bliss rd
Carlson C Everett (Vera J) rep Palmira NY h 188 Westmoreland av
—Camilla clk Spfd r 85 Roseland ter
—G Walter (Ruth G) editor Spfd h 85 Roseland ter
—Howard L (Priscilla A) serviceman Spfd h off Emerson rd
—Marion E cafeteria helper 101 Grassy Gutter rd h at Longmeadow
—Mary A student r off Emerson rd
—Ruth G Mrs slswoman 471 Longmeadow r 85 Roseland ter
—Sandra L nurse Boston r 85 Roseland ter
Carmack Hubert S (Vida E) sls eng Spfd h 180 Field rd
Carman Julius F (Marcella L) slsman Spfd h 22 Edson
—Leon J (Eleanor H) ins agt Spfd h 44 Farmington av
Carmichael Ora slsman h 70 Oakwood dr
Carmody William C (Rita I) sls mgr Hartford Conn h 101 Converse
Carpenter Hiram T Jr (Marilyn E) student r 43 Summit av
—Marilyn E Mrs steno Spfd r 43 Summit av
—Robert J Jr (Ann F) physician Spfd h 108 Shaker rd
Carr Harold F (Ola G) h 16 MassAv
—Thomas G (Mollie J) treas Spfd and pres-treas Bay Path Junior College 588 Longmeadow h 1388 do
Carrier Carl W (Ethel B) service foreman TelCo h 62 Circle rd
—James L (Carolyn B) asst to v pres Spfd h 117 Hillcrest av
Carrigan Lester G r 68 Stirling
—William H (Vera K) eng Thompsonville Conn h 68 Stirling
Carroll A Ashley (M Elizabeth) treas Agawam h 194 Eton rd
—Edward J (Mary L) amusement park Agawam h 109 Colony rd
—Edward W bus opr Spfd h 158 Lawnwood av
—Gloria G steno Spfd r 158 Lawnwood av
—Richard A (Jacqueline C) rem to Springfield
—Richard S (Verlie W) pres-mgr Spfd h 304 Farmington rd
Carron Joseph I (Mary M) h 51 Meadow rd
—Palmire Y winder Spfd r 51 Meadow rd
Carruthers Edwin J (Sylvie A) in USAirForce r 55 Windsor pl
—Philip B (Luella M) slsman Boston h 55 Windsor pl
Carsano Marie A emp 19 Woodsley rd r do
Carson Joseph (Ella W) h 22 Englewood rd
—Parker C (Erla R) surgeon Spfd h 115 Overbrook rd
Carter Charles G (Mary R) asst mgr Spfd h 71 Woodsley rd
—Charles W (Priscilla G) industrial eng Boston h 33 Western dr
—Earl L (Marion W) broker Spfd h 113 Benedict ter
—Robert L (Maria) underwriter SF&MInsCo h 417 Maple rd
Caruso Edward F (Joann B) physician Spfd h 60 Fairfield ter
Case Gretchen M wid Phillips N h 194 Colony rd
—Kenneth B (Ruth D) office mgr Spfd h 44 Edgewood av
Caswell Philip III student r 19 Woodsley rd
Cataldi Archie W (Rita F) tchr Spfd h 433 Maple rd
Cathey Henry M (June F) tirewkr Enfield Conn h 1611 Longmeadow
Cathrew Colin O (Wilma B) dept mgr Spfd h 447 Maple rd
Catlin Genevieve O Mrs (Pioneer Valley Real Estate Agency) 471 Longmeadow r 61 Chatham rd
—Harold M (Genevieve O) (Pioneer Valley Real Estate Agency) 471 Longmeadow h 61 Chatham rd
—Harold M Jr (Avis B) slsman 471 Longmeadow h 113 Arlington rd
—John student r 61 Chatham rd
Catok Lottie M Mrs artist 45 Mayfair dr r do
—Victor M (Lottie M) sls mgr Holyoke h 45 Mayfair dr
Cavanaugh Michael T (Marian C) motor vehicle insp Spfd h 485 Maple rd
Cayon Anita M clk Spfd r 1228 Longmeadow
—James G (Daisy R) mgr Spfd h 1228 Longmeadow
Center Arthur E (Florence M) pres-treas Spfd h 68 E Greenwich rd
Chaffee Richard M (M Beatrice) insp Spfd h 25 MassAv
—Robert A (Florence E) asst prod mgr Spfd h 65 Woolworth
Chamberlain Robert F (Frances) eng MCCo h 159 Maple rd
—S Dakin Jr (Jean S) archt WSpfd h 25 Arlington rd
Chamberlin Ira I (Alva M) physician Spfd h 207 Williams
Chambers Chester J (Muriel H) v chairman of board Spfd h 160 Ellington rd
—Theodore E teller Spfd r 160 Ellington rd
—Thomas H (Lydia G) dept mgr Spfd h 46 Whitmun rd
Chandler James R (Virginia K) slsman Spfd h 170 Field rd
Chapin Homer N (Evelyn B) executive v pres Spfd h 72 Crescent rd
—Joan B student r 72 Crescent rd
—Ruby T wid Edward I r 65 Longmeadow
—Samuel D (Barbara J) asst to gen mgr Spfd h 10 Brookside dr
Chapman Alfred N (Belle V) mech 469 Longmeadow h 32 Lawnwood av
—H Phillip Jr (Marjory E) financial sec Spfd h 175 Pleasantview av
Charlesworth William F (Charlotte J) chemical eng Spfd h 116 S Park av
Chartier Raymond A (Viola S) acct Hazardville Conn h 144 Sheffield av
Chase Irwin M (Rhona) stock broker Spfd h 91 Ridge rd
—Russell D Jr (Jacqueline) pres-treas-mgr Spfd h 674 Longmeadow
Cheever Russell E (Ann L) rem to Texas
Chereskin Johnston L (Leah L) physician 679 Laurel h do
Cherichetti Louis (Mary C) supt PTS h 23 Meadow rd
—Louis Jr student r 23 Meadow rd
Cherry H Elisabeth physician Spfd h 24 Roseland ter
Chester Elaine M student r 149 Pleasantview av
—Samuel C (Mathilda T) pres Spfd h 149 Pleasantview av
Chidsey Frank T (Jean A) slsman E Hartford Conn h 172 Longview dr
Childs Edmund S Jr (Anne S) prod developer MCCo h 169 Wenonah rd
—William J (Julia) realtor Spfd h 101 Dover rd
Chilson Lindsey M (Nancy A) asst sls mgr Spfd h 73 Lincoln rd
Chisholm George F (Katrina N) dean of students Spfd h 159 Bliss rd
Chism Lois M tchr 811 Longmeadow r 127 Wenonah rd
Chisnall John H (Ruth H) sls rep Bridgeport Conn h 359 Bliss rd
Chiz Jacob (Augusta) grocer Spfd h 41 Warwick
Chouinard Charles E (Sadie M) setupman Will h 198 Hazardville rd
—Charles R (Patricia D) rem to Thompsonville Conn
Christensen David G (Myrtle D) comptroller sec Chicopee h 24 Dartmouth rd
Christian Science Reading Room 530 Longmeadow
Christie George J (Alexandrene P) veterinary researcher WSpfd h 63 Edgewood av
Christy Jacqueline B clk Spfd r 906 Longmeadow

Daniel M. Walsh, Jr. **Insurance & Surety Bonds** Tel. RE 4-4526 Third Nat. Bank Bdg.

CHRISTY
—Marvin T (Katherine B) auditor Spfd h 906 Longmeadow
Chuisano Nicholas S (Raffalina E) custodian 811 Longmeadow h 390 Bliss rd
Ciciarelli John (Margaret) mgr Spfd h 78 Leetewood dr
—Philip C (Rose F) gen mgr Spfd h 91 Leetewood dr
Cimini Harry P (Niama B) sls mgr Spfd h 24 MassAv
Cirelli Angelo (Irene J) emp town h 124 MassAv
—Wilhelmina clk 408 Longmeadow r 124 MassAv
City Tree Experts (Anthony J Ottani) tree surgeons 931 Longmeadow
Cizek Joseph F (Josephine P) rem to Florida
Clark Donald M (Ann M) carp h 483 Williams
—Edward M (Janet M) ins agt Spfd h 184 Bliss rd
—Edward O Jr (Nesta G) sls mgr Spfd h 78 Dover rd
—Harry A carp 83 Bliss rd h do
—Howard G (Sandra W) draftsman Westinghouse r 26 Burbank rd
—John H (Edith J) h 81 Dover rd
—Lloyd C (Lorraine S) treas Spfd h 79 Leetewood dr
—Ralph N (Sadie F) h 32 Longview dr
—Raymond J (Madeline S) carp h 95 Colton pl
—Richard T (Constance Y) dept mgr MCCo h 341 Converse
—Thomas h 117 MassAv
—Warren E (Lillian M) h 150 Maple rd
—William J (Virginia L) supt of agencies Spfd h 35 Viscount rd
Clarke A Glenn (Charlene) slsman Spfd h 67 Belleclaire av
—Cecil J (Winifred M) maintman Spfd h 87 Meadow rd
—Florence N wid Donald B tchr 32 Norway h 78 Riverview av
—John D (Mildred R) towerman NYCRR h 35 Herbert
—Philip H (Beatrice B) tchr 588 Longmeadow h 16 Villa
Classie Joseph W (Dorothy C) rem to Syracuse NY
Claus Edward G (Carolyn G) slsman Spfd h 24 Bliss rd
Clement Adele L Mrs h 140 Warren ter
Clifford Bridget J wid Eugene r 635 Laurel
Clifton Arthur N (Winifred B) sls eng Spfd h 15 Villa
Climo James (Shirley B) tchr 101 Grassy Gutter rd h at Springfield
Clubs—see Associations Clubs and Societies—Classified Directory
Clune Christine clk Spfd r 33 Cooley dr
—Walter A (Della V) h 33 Cooley dr
—Walter R elec Spfd r 33 Cooley dr
Clymer Susan W S wid George h 77 Eton rd
Coate Arthur D (Martha G) mgr Thompsonville Conn h 69 Colton pl
Coburn Ernest W (Mary C) insp WSpfd h 22 Hawthorn
—Melvin L (Cathrine) home office rep Spfd h 88 Westmoreland av
Cochran John (Marie R) rem to NY
Cochrane Burton H (Irene F) mgr Spfd h 31 Lincoln pk
Coderre Eugene J (Gladys V) auto mech Agawam h 120 Homestead blvd
Coen Samuel E (Rose) dentist Spfd h 19 Viola rd
—William B (Gertrude L) physician Spfd h 5 Meadowbrook rd
Coes Rufus P (Susan C) foreman Spfd h 53 Glenwood cir
Coffey Rose K tchr 139 Converse h at Springfield
Coffin Roger A (Grace M) mach W Hartford Conn h 106 MassAv
Cogan Herman R (Frances D) furn rms Spfd h 423 Williams
Cohen Abraham L (Esther M) rem to Palm Beach Fla
—Alfred J (Marion K) dept store Westfield h 83 Longfellow dr
—David O (Hannah M) dentist Spfd h 34 Stirling
—Fannie J wid David F h 58 Meadowbrook rd
—George M (Phyllis M) scrap iron Spfd h 43 Severn
—Gilbert G (Ruth B) autos WSpfd h 162 Englewood rd
—Gordon M (Patricia R) mgr Spfd h 111 Wheel Meadow dr
—Harry (Olive E) meats Spfd h 134 Edgewood av
—Jack B (Celia B) auto dlr WSpfd h 224 Crestview cir
—Lawrence broker Chicago Ill r 140 Field rd
—Max I junk Spfd h 85 Englewood rd
—Meyer (Dora) junk Spfd h 547 Converse
—Monte (Goldie J B) treas-gen mgr Chicopee h 508 Laurel
—Morris E (Sadie) whol novelties Spfd h 123 Crestview cir

COHEN
—Oscar P (Bernice C) chemist Spfd h 626 Laurel
—Peter (Lena S) scrap iron Spfd h 140 Field rd
—Samuel (Bessie E) dentist Spfd h 159 Cooley dr
—Stanford (Gloria R) gen sls mgr Hartford Conn h 11 Forest Glen rd
—William (Rose) mgr Spfd h 1592 Longmeadow
Cohn Arthur E (Lillian I) typewriter exchange Spfd h 43 Burbank rd
—Barbara C student r 145 Primrose dr
—Louis ((Bertha) real est Spfd h 145 Primrose dr
Colapietro Grace wid Pasquale r 48 Converse
Colby Bernard A (Gladys W) pres Spfd h 120 Longview dr
—Donald B industrial designer Delray Beach Fla r 120 Longview dr
—Jean L priv sec Hartford Conn r 120 Longview dr
Colella Albert J (Georgia Z) home improvements Hartford Conn h 294 Hopkins pl
Coleman Lucena C wid Francis clk Spfd h 1630 Longmeadow
Collins Clarence F (Mildred G) h 73 Field rd
—Doris R wid Thomas J h 27 Wendover rd
—Edwin F (Phyllis M) whol cotton Spfd h 66 Meadowbrook rd
—Edwin F III in USMarines r 66 Meadowbrook rd
—Everett D eng Spfd r 73 Field rd
—Hannah W wid Albert B r 1596 Longmeadow
—Webster A student r 45 Oxford rd
—Webster E (Louise B) treas Spfd h 45 Oxford rd
Collord Harry C mach opr Spfd h 165 Bliss rd
Colmes Eugene M (Doris H) jeweler Spfd h 115 Western dr
Colson Francis E (Mae D) insp Spfd h 57 MassAv
—Mae D Mrs nurse 57 MassAv r do
Colton Benjamin F (Muriel F) mgr Spfd h 91 Whitmun rd
—Cynthia D r 15 Roseland ter
—Henry F (Esther C) v pres Spfd h 97 Greenacre av
—John D student r 15 Roseland ter
—Raymond M (Pauline S) financial sec Spfd h 15 Roseland ter
Colwell Helen P wid Harris A h 164 Farmington rd
Combs Louis E (Hazel B) broker Spfd h 26 Belleclaire av
—Raymond L (Marjorie I) towel supply Spfd h 54 Chatham rd
Comptois Louis G (Minnie V) mach Spfd h 403 Maple rd
—Richard in USArmy r 403 Maple rd
Conboy John F (Jeanne M) acct Spfd h 39 Oakwood dr
Concert Assn of Greater Springfield Mrs Elisabeth F Leshure executive sec 655 Longmeadow
Condon John W (Hazel B) pres-treas Kibbe and Condon Construction Co Inc 210 Bliss rd h do
—Paul D (Joanne L) mgr 10 Bliss rd h 482 Laurel
Conley Joan E office sec Windsor Locks Conn r 67 Burbank rd
—Roy N (Barbara F) elec 67 Burbank rd h do
—William G in USAirForce r 67 Burbank rd
Connor Edward C (Helen W) sls mgr Westfield h 79 Shaker rd
—James C (Mary C) ins agt Spfd h 71 Benedict ter
—Timothy E died May 9 1957 age 90
Connors Lawrence F (Camilla M) real est Spfd h 577 Converse
Conroy Elizabeth married Thomas Shea rem to Springfield
—William G (Beatrice S) clk PO h 86 Lawnwood av
—William G Jr student r 86 Lawnwood av
Constantine Arthur R (Blanche T) (A C Research) 80 Severn h do
—Basil G (Ida C) eng 51 Converse h do
—Basil G Jr student r 51 Converse
—George B student r 51 Converse
Conti Louis F (Margaret C) slsman Spfd h 123 MassAv
Conture Edward J (Helen G) TV eng Spfd h 33 Crest av
Conway Thomas J (Rose M) plumber Spfd h 33 Dover rd
—Thomas J Jr (Ruth H) estimator Spfd h 67 Maplewood
Conybeare J Robert (Louise F) marketing dir Chicopee h 100 Windsor pl

Cook Builders Supply Co
George S Cook pres-treas Norman Cook v pres George R Cook sec-asst treas masons' supplies fire brick face brick sewer pipe cinder blocks fireplace equipment slate flagging masons' tools "everything for the mason" 850 Memorial av W Springfield tel WSpfd RE 2-3193—See p 157
—Gloria M hairdresser Spfd r 369 Bliss rd
—Lovell H Jr student r 17 Oxford rd
—Margaret J wid Lovell H h 17 Oxford rd

COOK
—William B (Alice F) h 91 Wenonah rd
—William R (Helen M) gen sls mgr Spfd h 369 Bliss rd
Cooksley Walter R (Eleanor P) div mgr Spfd h 17 Longmeadow
Cooley Arthur F (Beulah) jeweler Spfd h 134 Englewood rd

COOLIDGE ASSOCIATES INC
Jerome F B'Shara pres-treas complete insurance service bonds and appraisals 778 Longmeadow tel LO 7-3841 and LO 7-5805
Coombs Ralph R (Irene B) h 35 Birch rd
Cooper Chester H (Marion F) eng Spfd h 21 Homecrest
—Joseph C (Gladys N) slsman h 141 Greenacre av
Coote Barbara C tchr 837 Longmeadow h at Wilbraham
Corcoran Edward F (Margaret E) plumber Spfd h 434 Bliss rd
—George B (Eleanor M) physician Spfd h 129 Dover rd
Cordes Thomas F II (Marie D) draftsman Spfd r 705 Longmeadow
—Thomas F III student r 705 Longmeadow
Coretsopoulos Christina wid Christos N r 123 Whitmun rd
—Nicholas (Mary S) lab asst AmBCorp h 116 Hazardville rd
Corey Dennis E sls mgr Spfd h 186 Longmeadow
—Corey Dennis E Mrs (Margaret C) died Jan 20 1958 age 63
Corliss Howard C (Melba H) credit adjustments and collections Spfd h 26 Arlington rd
Cort Royce A (Betty J) slsman r 164 Farmington rd
Costigan John E (Helen J) slsman Spfd h 74 Clairmont
Coughlan John S (Mary J) dentist Spfd h 128 Eton rd
Coulomb Charles A Jr (Beatrice M) eng Spfd h 76 Birchwood av
Coulter James (Margaret) carp h 37 Westmoreland av
—Mary B priv sec Spfd r 37 Westmoreland av
Courniotes Harry J (Annette R) prof Spfd h 101 Riverview av
Cournoyer Victor A (M Amanda) h 63 Lawnwood av
Covalli Anthony M (Arline L) grocer Spfd h 527 Maple rd
—Joseph V (Eileen C) grocer Spfd h 104 Nevins av
Cowan Vern L (Mildred D) dentist Spfd h 168 Pleasantview av
—Grace M Mrs tchr 32 Norway r 372 Maple rd
—Stuart F (Grace M) asst trust officer Spfd h 372 Maple rd
Cox Effie B wid James W h 195 Bliss rd
—Norwood (Jane B) lwyr Spfd h 71 Birchwood av
—William L (Grace F) slsman h 121 S Park av
Coyer William E (Ethel C) sheetmetalwkr Spfd h 272 Burbank rd
Coyle Harold F (Madeleine L) pres Spfd h 79 Wenonah rd
Craft Alice G Mrs tchr 811 Longmeadow r 197 Greenacre av
—Carlton W (Alice G) claim agt Spfd r 197 Greenacre av
Craig Donald civil eng Spfd h 81 Converse
—Marion H r 41 Benedict ter
—Myrtle B h 41 Benedict ter
—Paul F (Louise M) mgr Spfd h 33 Ellington
—Vera P wid W Emerson h 10 Chatham rd
Cramer Harry R Jr (Catherine S) slsman h 92 Hopkins pl
Crane James B (Georgia W) h 84 Meadowbrook rd
Craven Cornelius S (Edna B) firefighter Spfd h 37 Nevins av
—Raymond rem to Worcester
—Roy A (Cora C) acct Thompsonville Conn h 113 Longmeadow
—Stewart B (Vivian) slsman WSpfd h 79 Maple rd
Creed Joseph C physician Spfd h 341 Farmington rd
Crickard George E (Lois J) physician Spfd h 812
Crippen Norman D (Elizabeth E) messenger RyEx h 67 Warren ter
Cronin Daniel J r 56 Eton rd
—William L Jr (Dorothy W) eng Spfd r 237 Longmeadow
Cronk Herbert G contr Spfd and bdg commissioner 20 Williams h 184 Maple rd
—Royal H r 184 Maple rd
Crooks Walter B (Pauline L) ins Hartford Conn h 35 Edgewood av
Crosby Frank A (Marion L) h 95 Ellington
Crosmon Meta E comptometer opr Spfd r 204 Longview dr
Cross Charles M (Lora A) elec eng Spfd h 56 Roseland ter
—Lyman W (A Ruth) supt Spfd h 50 Pleasantview av
—Robert A (Virginia H) mgr of school savings Spfd h 39 Converse

St-Jean ELECTRICAL CO., INC. 37 Spring St., West Springfield Radio Equipped Trucks Residential and Commercial Wiring Overhead and Underground Construction Wiring Telephone RE 6-3322

Coal - Coke Fuel Oil THE A. J. LANE COAL & GRAIN CO. 117 GARDNER STREET TELS. RE 3-4107 — RE 3-4108 Lawn Seed Fertilizer

Crouse Lester W (Cora M) sls eng NY h 21 Glenwood cir
Crowe Darwin C r 95 Benedict ter
—Joanna C student r 95 Benedict ter
—Mary E student r 95 Benedict ter
—William J (Anna C) h 95 Benedict ter
Crowl Leslie E died Oct 29 1957 age 67
—Vera F wid Leslie E h off Emerson rd
Crowley Eugene D student r 127 Rugby rd
—James J (Helen D) route slsman Spfd h 21 Elm av
Crumit Julia S wid Frank radio artist h 47 Roseland ter
Cullen Mary B wid John B r 101 Wenonah rd
Cullinane William J (Clarine S) acct USEnvCo h 110 Hopkins pl
Culloo Elizabeth C Mrs nurse Spfd r 349 Maple rd
—John H (Elizabeth C) slsman Spfd h 349 Maple rd
Cummings Edward J (Marion L) dept mgr Spfd h 186 Williams
Cummins H Robert (Vera R) adv mgr Spfd h 910 Longmeadow
Cunliffe David L real est Spfd r 24 Park pl
—J William (Harriet L) resident agt and real est Spfd h 24 S Park pl
Cunnick William R Jr (Shirley L) rem to New Jersey
Cunningham Merton A (Bertha K) bdg contr 30 Pleasantview av h do
Curran Joseph P (Dominica M) labor adjuster Boston h 14 Riverview av
—Thomas E (Helen T) axminster supv Thompsonville Conn h 158 Maple rd
—William J (Hazel M) rem to Windsor Vt
Currier Gertrude L wid Arthur P r 27 Ellington
Curtis Lewis A (Harriett P) v pres E Longmeadow h 38 York dr
—Rebecca L Mrs emp 17 Farmington av r do
—Sprague (Florence I) surgeon Spfd h 28 Farmington av
—Stanley (Eunice T) pres WSpfd h 93 Hillcrest av
—Suzanne clk r 93 Hillcrest av
Cushing Maxwell garage Spfd h 69 Leetewood dr
—Maxwell C Mrs (Lillian E) died Oct 6 1957 age 48
—Paul E (Pearl A) eng Boston h 126 Greenacre av
Cushman Alberta B Mrs clk Spfd r 128 Benedict ter
—Walter K (Alberta B) acct Spfd h 128 Benedict ter
Cutler Robert C (Jean J) pres Spfd h 105 Whitman rd

DABOUL JOSEPH L (Dorothy S) slsman WSpfd h 144 Homestead blvd
D'Agostino Robert M (Dorothy R) tchr 101 Grassy Gutter rd h 269 Williams
Dale Jane M socialwkr Boston r 19 Warren ter
—Leonard F (Elizabeth J) dist sls mgr Manchester Conn h 675 Williams
—Patricia A clk Spfd r 675 Williams
—Russell P (Jennie M) pres Spfd h 19 Warren ter
—Russell P Jr (Margaret D) mgr Spfd h 168 Maple rd
Daley Edward M (Elizabeth B) pres Spfd h 30 Mayfair dr
—Isabelle B wid Michael J h 33 Meadowbrook rd
Dalla Alfred A (Jennie K) restwkr Spfd h 31 Field rd
Dalitzky Milton (Martha O) dentist Spfd h 84 Wilkin dr
DalMolin H Francis (Marion A) branch mgr Spfd h 601 Williams
Daly Harry J (Emily A) r 17 Westmoreland av
Dane Morris U (Muriel) acct Spfd h 582 Williams
Danelowitz Benjamin (Shirley) poultry Northampton h 178 Cooley dr
D'Angelis Carmine h 452 Maple rd
—Dominic (Eva G) foreman Spfd h 23 Ferncroft
—Joseph (Mary) emp VNInc h 29 Barclay
—Samuel J r 452 Maple rd
D'Angelo Eleanor T clk E Longmeadow r 535 Converse
—Frank J (Elizabeth M) sls rep-mgr Spfd h 21 Villa
—Louis (Josephine A) spray painter SETCo h 535 Converse
Daniele Gennaro (Nancy) custodian 139 Converse h at Springfield
Daniels Carroll W (Mildred C) h 183 Meadowbrook rd
—Charles B (Jennie M) slsman h 34 Edson
—Richard W student r 183 Meadowbrook rd
Danley Irene K wid Philip Y h 56 Windsor pl
D'Antonio David M (Josephine) tchr Agawam h 81 Meadow rd
—Emily M beauty shop 126 Meadow rd r do
—Gaetano P (Doris) timestudyman WSpfd h 141 Homestead blvd
—Pietro M (Carmela M) h 126 Meadow rd
Darden Gail C student r 58 Fairfield ter
—Robert R (Eleanor K) buyer Spfd h 58 Fairfield ter
—Robert R Jr (Janice L) buyer Spfd h 98 Maple rd
—Wallace B student r 58 Fairfield ter
Darling Floe wid D Paul h 145 Longmeadow
—Helen S wid Frederick B r 52 Cooley dr
—Robert N (Margaret) plant eng Will h 120 Nevins av
Darnley Stuart R (Eleanor C) facilities assigner TelCo Spfd h 26 Elmwood av
—Wallace in USArmy r 26 Elmwood av
Daume William B (Jean D) dir dir of personnel MCCo h 549 Laurel
D'Avanzo Charles S (Katherine W) physician Spfd h 31 Greenwich rd

Davenport Harold L (Miriam H) slsman Chicopee h 40 Edgewood av
—John B (Clara M) slsman Westfield h 53 Crest av
Davey Roy S (Cora M) rem to Springfield
Davidson Archer W h 96 Colton pl
—Archer W Jr (Marion L) elec motor repr Holyoke r 96 Colton pl
Davis Charlotte G r 71 Edgewood av
—Emanuel D slsman Spfd h 81 Ellington
—James E (Mary E) sec E Longmeadow h 75 Rugby rd
—Lawrence (Marion D) pres-treas Spfd h 217 Farmington rd
—Lucy M Mrs emp 93 Wheel Meadow dr r do
—Mary E wid William K h 32 Lincoln rd
—William Mabon (Jean J) physician Spfd h 46 Oxford rd
Dawes Edmund B (Ethel M) h 95 Meadow rd
—Edmund F (Elizabeth W) route slsman Spfd h 23 Berwick rd
—Elizabeth W Mrs clk Spfd r 23 Berwick rd
Dawson Carl G r 121 Bliss rd
—George (Mildred) rem to Glen Ellen Ill
—George Jr rem to Glen Ellen Ill
—Mildred E Mrs slswoman Spfd h 32 Oakwood dr
Day C Castle (Ann N) pres Three Rivers h 69 Greenacre av
—Castle N (Patricia) rem to Newark NJ
—Deborah A student r 69 Greenacre av
—Donald S (Beatrice M) collwkr Spfd h 321 Maple rd
—Russell B (Beatrice C) v pres E Longmeadow h 117 Eton rd
Dean Catherine wid Thomas N emp 808 Longmeadow r do
Deasy Robert (Charlotte) staff asst TelCo h 585 Longmeadow
DeBell John M (Emma E) plastic consultant Hazardville Conn h 100 Crescent rd
—John M Jr elec eng Passaic NJ r 100 Crescent rd
DeBlois Leo B (Alice P) bdg contr 103 Pleasantview av h do
DeCaro John P (Ruth L) insp Spfd h 87 Barrington rd
—Ruth L Mrs clk Spfd r 87 Barrington rd
Decker E Hampton (M June) hospital supt Spfd h 19 Wendover rd
—Kenneth A (Estelle J) slsman h 112 Birnie rd
Decoteau Arthur O real est Spfd r 21 S Park av
Dedonis Alexander J (Gladys) mach HSDiv h 53 Berwick rd
Dee Alan F (Eva) rem to Hingham
—James W student r 57 Eton rd
—John J auditor San Francisco Calif r 57 Eton rd
—Richard J (Helen E) traffic supt TelCo h 57 Eton rd
Deeley John W (Mary D) eng E Longmeadow h 119 Burbank rd
Deffley Thomas M (Theresa I) industrial eng Thompsonville Conn h 10 Plymouth rd
—Thomas M Jr student r 10 Plymouth rd
DeForest C Robert rem to Springfield
—Pearl S wid Charles H rem to W Palm Beach Fla
DelCastello Maria E rem to S America
D'Elia Lawrence N died Aug 9 1957 age 72
—Mary I wid Lawrence N h 118 Westmoreland av
Delisle Richard I died July 23 1957 age 78
Delizia Fettimo M (Betty E) rest Spfd h 57 Fairfield ter
DelVecchio Alvaro (Alice R) grocer Spfd h 285 Hopkins pl
—August L (Esther R) pres Spfd h 55 Longfellow dr
Delvecchio Anthony (Elvera) h 34 Dartmouth rd
DeMeyer John E pres NY h 84 Benedict ter
—John R writer r 84 Benedict ter
DeMontigny Leo A (Irene K) boats and motors E Otis h 106 Westmoreland av
DeMuzio Constance instr 588 Longmeadow r 280 do
Densmore Rollin F (Mary A) funeral dir Spfd h 124 Benedict ter
Deoss Mildred emp 544 Longmeadow h at Springfield
Derosa Salvatore (Gaetano E) h 80 Meadow rd
Derouin Blanche B wid Ernest J h 184 Edgewood av
Derrick Charles C (Natalie H) physician Spfd h 16 Chatham rd
DeRush Alice A wid W Davis h 148 Greenacre av
Deschler Karl (Thekla M) compositor Spfd h 44 Riverview av
Desmarais Rene A (Beverly E) policeman 20 Williams h 17 Highland
Devine Eleanor B wid Thomas M h 25 Farmington av
DeVylder Gertrude wid Justin h 441 Maple rd
Dewey Robert G (Nina) in USAirForce r 152 Belleclaire av
—William F (Barbara E) consulting eng h 152 Belleclaire av
DeWolfe Montague W (Mary E) v pres Spfd h 114 Greenacre av
—Montague W Jr in USMarines r 114 Greenacre av
Dexter William A (Vinnie E) dir of guidance 101 Grassy Gutter rd h 95 Tedford dr
Diaduk Helen A wid Steven h 50 Ferncroft
Diamond Leo J (Alice C) sls mgr Spfd h 108 Eton pl

Dibble Norris E (Helen W) asst to pres Spfd h 57 Farmington av
Dick Margaret E instr 588 Longmeadow h at Springfield
Dickens William T (Euodia F) eng MCCo h 17 Arlington rd
Dickerman Hubert E (Doris E) mfr Spfd h 270 Farmington rd
Dickinson Marjorie E art supr 101 Grassy Gutter rd h at Holyoke
Dickson Fred (Anne G) chief clk Spfd h 89 Warren ter
—George (Ruth W) mold finisher USRCo h 37 Homestead blvd
—Nancy G student r 89 Warren ter
—Ruth W Mrs tchr Thompsonville Conn r 37 Homestead blvd
Didrikson Marion E wid Sven G office sec Spfd h 202 Williams
Diehl Ricky W (Cynthia B) in USNavy r 22 Fairway dr
Dierauf Curtis J (Adeline M) dist sls mgr Spfd h 466 Laurel
—Frank in US Army r 466 Laurel
Dietrich George (Elizabeth) foreman E Longmeadow h 65 Shaker rd
DiGiore Andrew A (Doris M) supv Spfd h 470 Bliss rd
—Anthony F tchr WSpfd r 460 Bliss rd
—Carlo (Rose) baker Spfd h 460 Bliss rd
—Rose Marie student r 460 Bliss rd
Dikeman Grace B Mrs h 83 Lincoln rd
—Helen G librarian Spfd r 83 Lincoln rd
Dilapa Camine custodian 139 Converse h at Springfield
Dimodica John F (Grace M) eng Spfd h 75 Hopkins pl
Dingwell Paul D (Elizabeth B) export mgr Spfd h 73 Farmington av
—Paul D Jr student r 73 Farmington av
Dion Blanche L r 114 Barrington rd
—Lottie T wid Samuel H h 114 Barrington rd
—Samuel H died Jan 21 1958 age 67
DiSanti Anthony (Theresa L) mach Spfd h 28 Bellevue av
—Arthur J diesinker Spfd r 28 Bellevue av
—Joseph R letter carrier r 28 Bellevue av
Dix June M tchr Blueberry Hill rd h at E Longmeadow
Dixon Stanley R (Priscilla H) physician Spfd h 129 Eton rd
Doak Viola wid William E rem to Springfield
Doane Robert E (Adelaide P) pres Spfd h 25 Meadowbrook rd
—Sidney V (Helen P) tchr Spfd h 64 Belleclaire av
Dodge Merrill J (Dorothy F) slsman USEnvCo h 18 Fernleaf av
Doggett Leland L died Nov 13 1957 age 92
—Olive D wid Leland L h 153 Western dr
Doherty James in USArmy r 118 Farmington av
—John E Rev pastor St Mary's Roman Catholic Church h 519 Longmeadow
—Joseph I (Catherine C) asst mgr Windsor Conn h 84 Wheel Meadow dr
—Katharine M r 519 Longmeadow
—Louis W (Mary S) lwyr Spfd h 118 Farmington av
—Paul in USArmy r 118 Farmington av
Dojka Matilda A Mrs insp Spfd r 6 Elm av
—Stanley P (Matilda A) cabinetmkr Spfd h 6 Elm av
Dolan Harrison P student r 128 Farmington av
—John F Jr (Grace S) slsman Spfd h 128 Farmington av
—John F III in USMarines r 128 Farmington av
Donahue Ellery J (Anna M) ins adjuster Spfd h 96 Riverview av
—Guy W Jr (Barbara D) pres Spfd h 76 Burbank rd
Donaldson John S Jr (Norma R) policeman h 32 Elm av
Donavan Bernard D (Dorothy F) slsman Spfd h 1423 Longmeadow
—Dorothy F Mrs clk Town Clerk's Office r 1423 Longmeadow
—Jane A clk MMLInsCo r 1423 Longmeadow
Dondy David L (Murray L) asst sls mgr MCCo h 5 Pleasantview av
Donoghue John W psychiatrist Spfd h 66 Fenwood rd
—John W (Cecilia A) r 66 Fenwood rd
—William F (Frances M) physician Spfd h 244 Ellington rd
Donohoe John B (Olive S) slsman Ambler Pa h 263 Burbank rd
Donovan Francis E (Mary M) optometrist Spfd h 61 Birchwood av
—James J (Margaret M) acct Spfd h 17 Porter Lake dr
—Jean M student r 19 Chatham rd
—John B (Marguerite M) pres Spfd h 47 Normandy rd
—John B Jr student r 47 Normandy rd
—Mary M Mrs tchr 139 Converse r 61 Birchwood av
—Milton J (Ruth M) lwyr Spfd h 19 Chatham rd
—Sally J student r 61 Birchwood av
Doremus LeRoy A (Dagmar E) sls eng WSpfd h 1562 Longmeadow
Dorenbecker Ruth A Mrs steno Spfd r 60 Homestead blvd

IMPERIAL Washable WALLPAPERS
SPRINGFIELD WALLPAPER & PAINT CO.
486 BRIDGE ST. TEL. RE 3-4111 SPRINGFIELD, MASS.
Kyanize PAINTS

SULLIVAN OIL CO.
OIL BURNERS — Sales - Service
TEL. RE 2-2181
OFFICE and YARD - 436 Taylor St.

Dorman Charles I (Elizabeth M) auditor Spfd h 136 Burbank rd
—Edson R (Bessie O) h 87 Converse
—Edson R Jr (Louise H) policeman h 136 Lincoln rd
—Jennie M clk Spfd r 87 Converse
Dorshimer Richard C (Susan P) eng HSDiv h 493 Maple rd
Doty Allen R (Ruth G) mgr 10 Bliss rd h 3 Wenonah pl
—Foster W (Anne V) rem to Florida
Doubleday Edwin C (Gertrude R) acct Spfd h 44 Meadowbrook rd
Douglas Mary E Mrs emp 519 Longmeadow r do
Dow Katherine W wid Byron L r 705 Longmeadow
—Peter T student r 86 Converse
—Robert E (Opal F) mgr Spfd h 59 Summit av
—Walter K (Virginia T) mfr Thompsonville Conn h 86 Converse
Dowley Bruce (Ruth G) mdse mgr Spfd h 46 Robin rd
—Kenneth C (Olive B) pres Spfd h 91 Colony rd
Dowswell John R (Doreen M) in USAirForce h 40 Benedict ter
Doyle Harold W (Rosella D) lab mgr Simsbury Conn h 101 Belleclaire av
—James M in USMarines r 101 Belleclaire av
—Rosella D Mrs financial sec Spfd r 101 Belleclaire av
Draymore A Robert (Janet R) lwyr Spfd h 587 Laurel
Dressel Edith P tchr Wolf Swamp Road School h 273 Williams
Drew Roland F (Althea B) special agt Spfd h 25 Highland
Drewry Ingeborg L tchr Longmeadow schools h at Springfield
Drinkwater Frederick W (Edith M) rem to Springfield
Drummey Charles E rem to Hartford Conn
—Gayle L student r 43 Lincoln rd
—James O student r 43 Lincoln rd
—John E apprentice printer Spfd r 43 Lincoln rd
—William J (Olive J) prod mgr Spfd h 43 Lincoln rd
Dubie John (Marian L) h 152 Bliss rd
DuBon Florence M wid Walter J h 107 Wenonah rd
—Walter J died Oct 18 1957 age 73
DuBuisson Charles L (Marian C) sls promotion CFalls h 117 Pleasantview av
Duckert Audrey R student r 116 Whitmun rd
Duckworth Ruth M emp 147 Wheel Meadow dr r do
Duclos Charles J rem to Springfield
—Laurence (Rhea M) rem to Springfield
—Lawrence W (Katherine T) collector (203) 1200 Main h 64 Franklin rd
Dudley Harold C (Ann B) mgr NY h 73 Colton pl
Duffey William A (Mary L) tchr Spfd h 60 Longfellow dr
Duffin Ona K Mrs librarian Spfd r 61 Windsor pl
—Orley L (Ona K) tchr Spfd h 61 Windsor pl
Duffley Thomas G (Mildred M) glass and paint Spfd h 295 Hopkins pl
Duncan Robert P (Eleanor P) h 26 Woodlawn pl
Dunican Gerard F (Helen J) pharmaceutical rep Richmond Va h 65 Lincoln pk
Dunlap Ralph I (Dorothy D) research chemist MCCo h 103 Field rd
Dunn James P clk Spfd r 21 Spark av
—Yvonne B wid James D h 21 S Park av
Dunning Albert W (Lois T) dir of marketing Spfd h 182 Farmington rd
Dunphy Henry A (Helen I) slsman Spfd h 358 Bliss rd
Durocher Bernard C r 9 Leetewood dr
—Clarence G (Violet L) acct WSpfd h 19 Leetewood dr
—Shirley A asst registrar 588 Longmeadow r 9 Leetewood dr
Durst Eugene E (Helena F) mech eng Westfield h 63 Warwick
Duryea Marion E wid Merle J h 17 Farmington av
—Merle J died May 12 1957 age 61
Dutilly Charles W (Claire D) facilities assigner TelCo h 42 Birch rd
Duval Albert F Jr (Mary M) asst v pres sls dept Spfd h 32 Wildwood Glen
—Joseph A (Gertrude J) bartender Thompsonville Conn h 77 MassAv
—Marion clk Spfd r 77 MassAv
Duys David F (Joan E) tobacco grower Westfield h 48 Sylvan pl
Dwinell Clyde W (Mary C) slsman Spfd h 173 Hopkins pl
Dyer Charles D r 23 Fernleaf av
—Michael M (Catherine A) prop Spfd h 90 Shaker rd
Dygert Bert I (Elsie) rem to Springfield
Dyson Albert W (Elaine M) eng HSDiv h 64 Lincoln pk
Dziengielewski Anthony J groundskpr Longmeadow School Dept Grassy Gutter rd h at Springfield
Dzwilewski Walter (Romualda M) foreman Westover h 338 Maple rd

EASTERBROOKS PRESTON B (Thelma C) civil eng NY h 65 Longmeadow

EASTERN STATES STORM WINDOW INC
Gregory Stratti pres-treas William H Klein asst treas-clk of corp custom built combination storm windows and metal awnings all aluminum screens and doors main office 1010 Memorial av West Spfd branch 1006 Memorial av West Spfd tel RE 7-5394—See p 192

Eastman Everett J (Barbara I) tchr Longmeadow schools Grassy Gutter rd h at E Longmeadow
Easton David constrwkr r 123 Homestead blvd
—Fermor E (Ruth) tester P&WADiv h 120 Greenacre av
—Roscoe D (Pearl) rigger Spfd h 123 Homestead blvd
—Ruth Mrs clk WSpfd r 120 Greenacre av
Eaton John A (Lillian A) eng AmBCorp h 127 Nevins av
Eberhardt Willis F supv Spfd h 243 Burbank rd
—Willis F Mrs (Helen T) died Feb 18 1958 age 51
Eck Charles F (Ruth B) chemical eng MCCo h 27 Fernleaf av
Eckalbar Jack F (Patricia A) foreman WSpfd h 109 Westmoreland av
Edgerly Herman D (Natalie N) quality control eng Spfd h 60 Hazelwood av
—John W student r 60 Hazelwood av
Edgerton Howard H (Ruth H) real est agt Spfd h 77 S Park av
Edoff Harold O (Irma A) mgr Spfd h 172 Westmoreland av
Edwards Gayle M in USAirForce r 126 Colton pl
—Kenneth W (Lucy B) pres Westfield h 126 Colton pl
—Lawrence in USAirForce r 126 Colton pl
Egan Eileen W student r 51 Oxford rd
—James F (Mary C) sec and lwyr Spfd h 51 Oxford rd
—Mary C student r 51 Oxford rd
Ehrenfreund Herbert A (Marjorie C) eng Westinghouse h 66 Whitmun rd
Ehrlich Arthur J (Rosetta K) pres Spfd h 47 Chatham rd
—Harry M (Rose F) judge and lwyr Spfd h 39 Eunice dr
—Robert R (Frances L) asst treas Spfd h 524 Laurel
Ekmejian Edward D (Rita D) pharmacist Spfd h 1497 Longmeadow
Elam Mary E wid Frank rem to Springfield
Elbaum Max C (Bella D) aeronautical eng Windsor Locks Conn h 542 Converse
Eldred Allen W clk Spfd r 58 Englewood rd
—Helen W wid Allen D h 58 Englewood rd
Eldridge Richard P (Estelle D) rem to E Longmeadow
—Robert M rem to E Longmeadow
Elion Lois student r 15 Wheel Meadow la
—Maurice (Eunice) asst treas Spfd h 15 Wheel Meadow la
Elliott Emerson W (Marjorie G) branch mgr Spfd h 86 Dover rd
—William J (Frances A) chemical eng Thompsonville Conn h 45 Berwick rd
Ellis David N real est Spfd r 95 Normandy rd
—Douglass N (Miriam H) supt MMLInsCo h 154 Pleasantview av
—Dwight W (Meta M) pres Monson h 87 Forest Glen rd
—Harry B (Marion) h 62 Woodsley rd
—Judith student r 95 Normandy rd
—Lesbia S wid Carlos B r 55 Mill rd
—Theodore W (Gladys B) lwyr Spfd h 95 Normandy rd
—Verne W (Claribel M) h 147 Lawnwood av
Ellsworth Richard C (Eloise M) mdse mgr Westinghouse h 55 Riverview av
Ely Nellie M wid Walter E h 80 Greenacre av
Emerson Elizabeth M r 38 Oxford rd
—George S (Gladys) treas Spfd h 38 Oxford rd
—Gerard V D mathematician Washington DC r 15 Durham rd
—Peter H student r 15 Durham rd
—Robert R (Nellie V D) pres Spfd h 15 Durham rd
—Robert R Jr bookbinder WSpfd r 15 Durham rd
Emery George r 1104 Longmeadow
—James E (Elaine) rem to Lee
—Robert W (Ruth E) surgeon Spfd h 179 Longmeadow
Emmons Harry L (Mildred L) rem to Florida
Empsall Hall (dormitory) 544 Longmeadow
Endelson Edward H (Diane L) pres Bondsville h 41 Clairmont
Enzenbacher Frederick W (Cecelia F) foundry Spfd h 980 Longmeadow
—Jean A clk ESpfd r 980 Longmeadow
Epstein Meyer K (Kittie A) h 62 Ellington
Erickson August wid Axel V r 36 Hawthorn
—Eric C (Doris L) stock broker Spfd h 99 Wilkin dr
—G Walter (Mabelle C) h 21 Roseland ter
—Harold A (Hilda A) banker Spfd h 36 Hawthorn
—Hilda A Mrs clk Spfd r 36 Hawthorn
—Lillian R tchr 101 Grassy Gutter rd h at Springfield
—Mabelle C Mrs clk Spfd r 21 Roseland ter
—Marilyn R tchr Spfd r 21 Roseland ter
—Norma J tchr 811 Longmeadow r 21 Roseland ter
—Ronald H (Marilyn) rem to Springfield
Ericson Barbara rem to Hubbardston
—Rodney L (Lela R) treas Spfd h 116 Normandy rd
Ertel Louise S wid Charles W h 25 Villa
Estabrook Dorothy L rem to Natick
—L Philip (Helen E) rem to Natick
Estey Doris B wid Roger B h 663 Longmeadow
—Richard B r 663 Longmeadow
Evans Clarence E (Alda S) sls mgr Spfd h 18 Burbank rd
—Edith wid Charles r 844 Longmeadow
—Erwin E (Helen E) office mgr Spfd h 65 Hillside ter
—Fredrick P (Esther J) design eng Windsor Locks Conn h 34 Highland
—Jennie D wid Charles M h 214 Longview dr
—Lawrence O (Elizabeth) plumber Chicopee h 23 Fernleaf av
—Helen S Mrs cafeteriawkr h 65 Hillside ter
—Richard C (Marjorie R) sls mgr MCCo h 17 Crescent rd
—Ruth prof Spfd r 214 Longview dr
Eveleth N Saxton (Margaret A) clk Spfd h 418 Longmeadow
Ewig Cora B wid Florian housekpr 50 Edgewood av r do
Ewing Robert G (Virginia L) sls mgr Spfd h 615 Converse
Exley Russell G (Jane C) boy scout executive Spfd h 60 Summit av

FABYAN GEORGE C (Mary S) clk Spfd r 1050 Longmeadow
—Linda C student r 1050 Longmeadow
—Peggy F clk Spfd r 1050 Longmeadow
Facey Albert J (Josephine B) jeweler Spfd h 105 Edgewood av
Fafard Conrad J (Annette M) hay and straw Spfd and 226 Greenacre av h do
Fagan Paul P (Helena L) window trimmer Spfd h 60 Nevins av
Fairchild Joseph S (Alberta C) v pres Spfd h 5 Laurel
—Susan tchr Newington Conn r 5 Laurel
Falcon Joseph V (Ruth D) pres CFalls h 200 Overbrook rd
—Peter D student r 200 Overbrook rd
—William D r 200 Overbrook rd
Falconer James A (Gloria P) asst mgr Thompsonville Conn h 33 Summit av
—Norma F wid James A h 37 Lincoln pk
Falkenberg Eino E (Joan) asst tech TelCo h 143 Edgewood av
Fallon Edward R (Patricia) in USAirForce h 83 Whitmun rd
Falvey Jeremiah J (Tessie F) acct Bloomfield Conn h 67 Shady Knoll dr
Faneuf Madeline R h 49 Benedict ter
—Mary C wid George W died June 7 1957 age 83
Farrell Edward J (Barbara E) lwyr Spfd h 170 Hopkins pl
—Edward P clk HSDiv r 184 Edgewood av
—Ernestine B wid Edward P r 184 Edgewood av
—John A (Janet A) dist mgr NY h 203 Greenacre av
—Michael F (Sally M) rem to Springfield
Farren Paul C (Abbie E) metallurgist Hartford Conn h 141 Englewood rd
Faubion John R (Betty F) asst mgr Spfd h 256 Converse
Fedak Martha T Mrs cafeteria mgr 101 Grassy Gutter rd h at Hazardville Conn
Fein Irving (Lillian S) lwyr Spfd h 413 Converse

TELEPHONE RE 3-5111
D. J. ST. GERMAIN & CO.
ESTABLISHED 1924 — INVESTMENTS OF DISTINCTION
100 CHESTNUT STREET

THE UNION CENTRAL LIFE INSURANCE CO.
1200 Main St. Charles S. Merriam, Mgr. Tel. RE 4-3166
LIFE - GROUP
PENSIONS
ANNUITIES

LEGAL INVESTIGATION SERVICE LICENSED & BONDED See Page 132

TELEPHONE RE 6-7742 CURRAN-JONES, INC. Funeral Home WEST SPRINGFIELD 109 MAIN STREET

Feinstein Abraham B (Lindy P) v pres Spfd h 44 Greenwich rd
Feldman Paul E (Ruth P) slsman Spfd h 62 Converse
—Rhoda P r 18 Grassy Gutter rd
—Robert M (Esther D) acct executive Spfd h 18 Grassy Gutter rd
Felio Richard J (Helen L) warehouse foreman Spfd h 73 Herbert
Fenton Edward L (Marion E) lwyr Spfd h 425 Maple rd
—Edward L Jr in USArmy r 425 Maple rd
—Marion E Mrs lwyr Spfd r 425 Maple rd
Ferguson Victor W (Leone R) in USAirForce h 128 S Park av
Fernald John H N student r 259 Longmeadow
—Lloyd D (Gladys N) investments Spfd h 259 Longmeadow
—Peter S student r 259 Longmeadow
—Winthrop K (Barbara A) rem to E Longmeadow
Fernandez Ella Mrs emp 34 Ellington r do
Ferrara Frank L (Edith A) partsman Spfd r 504 Converse
—Fred A (Mary R) treas Spfd h 497 Converse
—Louis F (Marie J) pres Spfd h 504 Converse
—Robert N (Frances M) procurement coordinator Bloomfield Conn h 23 Bellevue av
—Rosina wid Frank died July 13 1957 age 77
Ferrin Joseph J (Jean E) rem to Florida
Ferrini Maugo O (Edna L) treas WSpfd h 72 Dartmouth rd
Ferris Theodore V (Doris D) chemical eng Spfd h 20 Roseland ter
Ferver Rae R wid George C clk Spfd h 986 Longmeadow
Ficaro Ann Mrs group leader Thompsonville Conn h 72 Barrington rd
Field Irving P (Daisy M) r 1611 Longmeadow
Fielding Warren S clk Spfd h 70 Belleclaire av
Fieldman Bernice rem to W Springfield
—Jesse (Leona J) clk Spfd h 31 Wilkin dr
—Norman J (Rayzelle H) office mgr Spfd h 18 Lexington rd
—Samuel (Selma D) rem to W Springfield
Filkins Elmer S (Susanne S) slsman h 62 Greenacre av
Finkelman Minnette J wid Harry tchr Spfd h 16 Natanis Path
Finkleboffe Edwin L tchr Longmeadow Schools Grassy Gutter rd h at Springfield
Finn Frank J (Patricia R) rem to E Longmeadow
—Henry L Jr (Josephine A) administrative officer Spfd h 664 Shaker rd
—Robert F (Doris C) sls mgr R E Phelon Co h 41 Belleclaire av
Finnan Jane E married Robert DeSimone rem to Springfield
—Janet K married David McKenna rem to Springfield
—Raymond J (Margaret B) pres Spfd h 7 Tecumseh dr
Finnell Samuel C Jr (Ann T) export mgr Spfd h 68 Ellington
—William J (Mary J) rem to NY
First Church of Christ Congregation 763 Longmeadow
—Church of Christ Scientist 539 Longmeadow

FISCHER CHESTER O JR
(Marilyn S) design and construction of contemporary homes - franchised builder of Techbuilt houses 136 Hazardville rd tel LO 7-7696 and pres Research Houses Inc do h do

—George B (Grace N) v pres Spfd h 94 Farmington av
—Mary L wid Richard died Jan 7 1958 age 86
Fisher Barbara E Mrs tutor r 162 Field rd
—Bros Inc Harry A Fisher pres-treas scrap materials 65 Laurel
—Carl F (Anne C) treas Spfd h 349 Bliss rd
—Carl N rem to E Longmeadow
—Harry H (Frances R) scrap material Spfd pres-treas Fisher Bros Inc pres-treas J Fisher & Son Inc pres-treas Longmeadow Realty Co and pres-treas Stock Informer 65 Laurel h do
—J and Son Inc Harry H Fisher pres-treas paper supplies 65 Laurel
—James D (Marguerite B) physician Spfd h 65 Farmington av
—Rudolph J (Barbara E) v pres-sec Spfd h 162 Field rd
—Thomas J (Marjory V) dist mgr Boston h 460 Maple rd
—Thomas J Jr student r 460 Maple rd
—William S (Imogene) slsman N Billerica h 22 Norway
Fisk Noyes M (Elizabeth W) pres Westfield h 217 Laurel
—Noyes M Jr (Suzanne) rem to N Hadley
—Richard C student r 217 Laurel
—Rodney W in USArmy r 217 Laurel
Fitch Bessie M wid Harry L h 121 Bliss rd
—Charles B (Beatrice C) asst sec SF&MInsCo h 89 Longmeadow
—Gilbert H (Helen) rem to W Springfield

FITCH
—Wendell K slsman 473 Longmeadow h at Springfield
Fitzhugh Andrew F (Louise F) chemist Spfd h 350 Converse
—Grace F wid Lee M r 350 Converse
Fitzpatrick Ann N emp 135 Forest Glen rd r do
—James J (Kathryn L) slsman Spfd h 350 Maple rd
Fitzsimmons Raphael R (Alice M) cost acct WSpfd h 21 Fairfield ter
Flagg Eugene M (Davidina S) supv switchman TelCo h 80 Lawnwood av
—Eva B h 55 Lawnwood av
Flagler Elmer W (Marion F) eng TelCo h 603 Laurel
Flanagan George W (Mildred A) mach Spfd h 82 MassAv
Flax Jack C (Hazel D) mgr Spfd h 29 Longview dr
Fleck Dora M wid F John r 6 S Park pl
—F John (Avis M) designing eng Chicopee h 6 S Park pl
Fleming Clifford D (Mary B) h 152 Wenonah rd
—David J in USArmy r 112 Ellington
—Edward J Jr (Kathleen H) pres-treas Spfd h 112 Ellington
—Kathleen M student r 112 Ellington
Fletcher Beatrice W wid William A r 89 Longmeadow
—Winifred F wid Thomas E r 44 Homestead blvd
Flier Solomon (Harriet) foreman Chicopee h 86 Hawthorn
Flinchbaugh Arthur R (Sylvia C) slsman Spfd h 167 Hazardville rd
Flint Bertha C wid Frank C h 48 Emerson rd
—Lawrence R (Virginia V) mfr CFalls h 108 Colony rd
—Robert D (Lucille S) asst mgr Spfd h 60 Westmoreland av
Flood Charles J (Kathryn B) pharmacist Spfd h 752 Longmeadow
—Kathryn B Mrs tchr 139 Converse r 752 Longmeadow
—M Elizabeth wid George T h 133 Belleclaire av
—William H (Claire E) coal Spfd h 132 Benedict ter
Florio Eleanor L wid Stephen h 127 Rugby rd
Flowers Leonard C (Dorothy C) chemical eng Spfd h 101 Wenonah rd
Flynn Anna emp 97 Tecumseh dr r do
—George C student r 190 Rugby rd
—Mary H wid George C h 190 Rugby rd
—Michael student r 190 Rugby rd
—Robert J (Lauretta E) asst to pres Spfd and (Robert J Flynn Agency Realtors) 311 Farmington rd h do

FLYNN ROBERT J AGENCY REALTORS
(Robert J Flynn) real estate residential commercial industrial mortgages appraisals property management multiple listing service 311 Farmington rd tel LO 7-7577—See p 176

Foley Edmund D (Mary M) staff asst Thompsonville Conn h 4 Hawthorn
—Edmund D Jr student r 4 Hawthorn
—John M student r 4 Hawthorn
—Nelson H (Elsie G) industrial eng Spfd h 94 Westmoreland av
Fontaine Rose B housekpr r 112 Bliss rd
Fontana Maria R wid Dante A r 121 Dover rd
—Raymond J (Maria M) grocer and ins Spfd h 121 Dover rd
Forbes George S (Marion R) rem to NY
Forbush Alfred M archt Spfd r 98 Edgewood av
—Florence M Mrs h 98 Edgewood av
Ford C Moffitt (Harriet R) h 27 Woodlawn pl
Fordyce Reid G (Alice M) prod development mgr MCCo h 99 Oxford rd
Forkey Burton A (Grace A) rubberwkr USRCo h 113 Fairview
Forni Emmond P (Viola M) clk HSDiv h 364 Bliss rd
Fortgang Charles F (Marjorie K) rem to New Jersey
Forth Edward W (Bernice S) v pres PMachCo h 1124 Longmeadow
Fortin Charles J (Antoinette M) mach opr USRCo h 114 Oakwood dr
—Harry J (Marie R) fireman Thompsonville Conn h 7 Booth
—Helen J wid William J r 124 Hopkins pl
—Raymond J emp town r 7 Booth
Fortuna Mary A rem to E Hartford Conn
Fosdick Florence N wid G Morris h 39 Birchwood av
Fossa John C (Bernadette E) clk PTS h 14 Ferncroft
Foster Charles S (Mae) h 109 Bliss rd
—Howard K died May 29 1957 age 75
—Mary J nurse NY r 72 Hillcrest av
—Samuel F (Louise A) asst sec Spfd h 72 Hillcrest av
—Scott H (Margaret J) textile research MCCo h 15 Windsor pl
Fowler H Rexford (Margaret C) gen mgr Spfd h 64 Warwick
—Rose Mrs r 93 Bliss rd
Fox Gerald G (Nena M) buyer Spfd h 66 Colony rd
—Howard G (Dorothy J) eng TelCo h 18 Nevins av

FOX
—Joseph S (Bertha S) furn rms and mgr Spfd h 87 Crestview cir
—Margaret cafeteriawkr 101 Grassy Gutter rd h at E Longmeadow
Framarin Primo A (Lucienne M) mach opr Spfd h 67 Bliss rd
Frame Clinton D (Irene E) floor supt Spfd h 147 Laurel
Francis Norman W (Doris M) group leader MCCo h 68 Lawnwood av
Frangie Anna wid James plasticwkr Spfd r 60 Ferncroft
Frank Barnett (Anna) pres Spfd h 164 Longview dr
—Charles E (Jean) rem to Springfield
—Charles L (J Adelaide) v pres Spfd h 133 Ellington
—Edythe wid Harold h 73 Allen rd
—Lester W (Helen) dir of rates and economic research Spfd h 207 Converse
Frederick Alfred B (Elizabeth) painter h 18 Circle rd
Fredericks George J (Gladys H) slsman h 126 Belleclaire av
Freed Bernard S (Beatrice K) clothing mfr Spfd h 79 Longview dr
Freedman Harold (Sally) pres WSpfd h 34 Ellington
—Herbert A (Muriel L) v pres-clk of corp Spfd h 203 Primrose dr
—Irving O (Sophia) real est Spfd h 1 Briarcliff rd
—Willard B (Katharine K) sls tech Spfd h 40 Hillcrest av
Freidenman Susan M student r 83 Elmwood av
—William N (Ethel R) med detailman Boston h 83 Elmwood av
French D Gillette Mrs coml artist 29 Sunset la h do
Fressola Joseph A (Helen) tool designer Agawam h 73 Barrington rd
Frey Eddie U (Ruth E) painter Spfd h 267 Williams
Friedlander Sol (Adeline M) mgr WSpfd h 37 Rosemore
Friedman Lawrence D (Lucie P) lwyr Spfd h 704 Laurel
Friedrich Edmund E (Sally) treas Holyoke h 211 Bliss rd
Friendly Ice Cream (Curtis L and S Prestley Blake) 10 Bliss rd
Frisbie Henry H (Ethelwyn B) asst underwriting sec MMLInsCo h 87 Lawnwood av
Frost Gordon D (Ann S) prod mgr WSpfd h 66 Colton pl
Fruch Charles H (Esther K) asst treas Spfd h 19 Crest av
Fugere Raymond J (Mary E) mgr Agawam h 197 Warren ter
—Raymond J Jr r 197 Warren ter
Fuller Alvin W (Edythe J) ins Spfd h 215 Ellington rd
—John R (Rosemarie M) mgr Holyoke h 128 Wenonah rd
—Willard C (Eudora C) buyer Spfd h 46 Crescent rd
Fulton Rena E wid Albert W h rear 702 Longmeadow
Funaro George J tchr Longmeadow Schools Grassy Gutter rd h at W Springfield
Funke Lawrence J (Frances M) ins agt Chicago Ill h 44 Cooley dr
Furcolo Foster (Kathryn E lwyr Spfd and governor Commonwealth of Massachusetts h 812 Longmeadow
Furlong Freida M wid Roland A h 492 Longmeadow
Furrows Nettie I Christian Science Practitioner 112 Bliss rd h do

GAGE BRADFORD in USCoastGuard r 42 Chatham rd
—Leonard B (Dorothy C) securities Spfd h 42 Chatham rd
—Peter r 42 Chatham rd
Gagnon Loretta E Mrs cardmkr Spfd r 184 Edgewood av
Gaines Mary W tchr 101 Grassy Gutter rd r 27 Norway
Galbraith Mary wid Robert rem to Springfield
—Milo F (Esther S) tchr 688 Longmeadow h 493 Maple rd
Gale Myron L (Mary) h 723 Shaker rd
Galimbero John P (Esther P) pres Hartford Conn h 260 Hopkins pl
Gallagher James J (Mary M) physician Spfd h 18 Maplewood
—William F (Theresa A) prod eng USA h 620 Converse
—William F Jr student r 620 Converse
Gallan Bruce F student r 125 Pleasantview av
—Diane J student r 125 Pleasantview av
—Gordon J (Dorothy E) pres Spfd h 125 Pleasantview av
Gallerani Joseph (Adelina A) air conditioner Spfd h 43 Maple rd
—Mary J tchr Hartford Conn r 43 Maple rd
Gallivan Edward r 65 Birnie rd
Galloway Louis L (Mary T) civil eng Spfd h 170 Laurel
Gallup Stuart C (Lois A) in USNavy r 43 Glenwood cir
Gamble Elizabeth wid John r 35 Chestnut rd
Ganner George A Jr (Fermine M) h 66 Lawnwood av

HAMPDEN SAVINGS BANK
Incorporated 1852 19 Harrison Avenue
MORTGAGE LOANS
—FHA and Other Monthly Payment Plans—
See Us First - Savings Bank Mortgages are the Best

Garcelon George H (Frances B) h 52 Farmington av
Garen Frank W (Lillian M) coml trav h 62 Bliss rd
Garrels John C Jr (Valerie S) mgr of prod MCCo h 182 Colony rd
Garvey George P (Dorothy) h 173 Williams
—James D (Julie H) industrial eng Peoria Ill h 15 S Park av
—Judith E student r 15 S Park av
Garvie Robert S (Elizabeth W) asst sls mgr Spfd h 264 Converse
Gates Clara M wid Earle B h 640 Dwight rd
—Delma M wid Joseph r 59 Westmoreland av
Gaudreau Richard J (Genevieve M) pres Spfd h 134 Normandy rd
Gaulin Joseph E (Anna M) supv PO h 54 Nevins av
—Real J (Rose M) parking lot Spfd h 158 Homesead blvd
Gavaris George T (Barbara C) acct 21 Homestead blvd h do
Gaviglio John F (Maria G) bev Ludlow h 75 Whitmun rd
Gavin John student r 35 Roseland ter
—Linus A (Irene D) slsman Chicopee h 35 Roseland ter
—Mary student r 35 Roseland ter
Gay Effie B wid Ben F r 131 Hillcrest av
Gebeau Walter A (Edna A) h 132 Barrington rd
Geisel Theodore R (Merle S) supt of parks Spfd h 505 Converse
Gelfman Raymond (Davida L) physician Spfd h 81 Benedict ter
Gelinas George A (Mary E) slsman Hartford Conn h 144 Edgewood av
Gemme Aurore B emp 44 Meadowbrook rd r do
Genden Nathan autos Spfd r 405 Converse
—Robert (Shirley L sls mgr Spfd h 405 Converse
Generous Edward (Joanne) stock chaser HSDiv h 387 Maple rd
George Herbert (Mary E) rem to Chatham
Gerould Henry T (Joanne C) slsman Spfd h 81 Riverview av
—Walter B (Dorothy T) v pres Chicopee h 235 Overbrook rd
Gersh David (Mildred L) rem to Springfield
Gershon Saul (Rose) rem to NY
Getlin Bessie emp 67 E Greenwich rd r do
Ghoreyeb Albert W (Hazel T) physician Spfd h 95 Dover rd
Gibbons Catherine F tchr Longmeadow Schools Grassy Gutter rd h at Springfield
—Frederic B (Malvina E) slsman Spfd r 43 Longmeadow
—Frederic C H h 43 Longmeadow
Gibson Paul J (Madelaine S) rem to Philadelphia Pa
—Robert A (Jean) business rep TelCo h 101 Colton pl
—William C (Margaret M) asst dir of group pension MMLInsCo h 50 Dartmouth rd
Gidge George F (Helen H) ins Spfd h 120 Warren ter
Gifford Ernest G (Edith C) h 195 Bliss rd
Gilbert Edwin C (Elizabeth C) h 61 Meadowbrook rd
—Sally H married Edmund W Flynn rem to Pensacola Fla
—William H Jr (Grace R) ins Spfd h 19 Brittany rd
Giles E Stuart (Mildred E) mgr Spfd h 297 Farmington rd
—Edwin S (Elizabeth L) in USAirForce r 152 Bellecaire av
—William C r 87 Ellington
—William C Mrs (Helen S) died June 11 1957 age 66
—William C Jr (Louise W) lwyr Spfd h 87 Ellington
Gilhooly Francis P (Joyce) insp USA h 40 Nevins av
Gill Bradford (Jayne I) auto dlr Rockville Conn h 251 Maple rd
—Clyde (Mary Rose H) autos Spfd h 290 Shaker rd
Gillette Morgan C (Ethel C) steamfitter DMCo h 27 Homecrest
Gilman Dorothy F principal Wolf Swamp Road School Wolf Swamp rd h at Springfield
—Kay T Mrs h 86 Longmeadow
—Ray E Jr (Ann W) actuary Spfd h 1443 Longmeadow
Gilmour Allen (Ruthena E) clk First Nat Stores Inc h 90 Woolworth
—Harvey rem to Monson
—Judith clk Spfd r 90 Woolworth
Ginsberg Joseph R (Helen K) dentist Spfd h 276 Hopkins pl
Gipstein Benjamin L (Dorothy W) physician Spfd h 90 Dartmouth rd
—Robert student r 90 Dartmouth rd
Gironda Frank J (Marilyn F) tchr Spfd h 92 Shady Knoll dr
Giurato Joseph A (Mary A) slsman NY h 24 Nevins av
Giustina Arthur D (Helen I) lwyr Spfd h 52 Prynnwood rd
Gladding Lena B wid David A h 57 Woolworth
Gladney David C (Mary F) asst plant mgr CVMfgCo h 122 Ellington
—Mary D wid David C r 122 Ellington
Glass David H Jr (Dorothy K) pres Spfd h 170 Overbrook rd
GLASS
—John D (Marguerite W) plant mgr Westfield h 6 Fairway dr
—M Patricia married Charles F Palmer rem to Dallas Texas
Glasser George (Anna R) v pres WSpfd h 669 Laurel
Glemming Barbara L office sec Boston r 152 Bliss rd
—Jean E clk CFalls r 152 Bliss rd
Glenn Alice emp 91 Colony rd r do
Gloth Hyman (Rosalyn) auctioneer Spfd h 23 Laurel la
Glover Aloha H nurse Holyoke h 144 Lawnwood av
—George E died Dec 21 1957 age 67
—George E Mrs (Clara L) died May 18 1957 age 71
Goddu Florence R wid Oscar r 104 Ellington
Godfrey Earl F (Glora B) mach Spfd h 156 Barrington rd
—June waitress 10 Bliss rd r 156 Barrington rd
Godin Joseph J (Etta S) fireworks Spfd h 78 Nevins av
Goewey Raymond E (Evelyn M) gen agt Spfd h 92 Eton rd
Goff Harry L (Mary) sls mgr Spfd h 98 Converse
Goggin Thomas L (Esther R) lwyr Spfd h 155 Belleclaire av
Gokey John R (Marilyn R) painter h 67 Parkside
Gold Arthur (Frances J) dentist Spfd h 492 Laurel
Goldband Esther F wid Benjamin M h 29 Stirling
Goldberg Bernard (Ida F) whol meats Spfd h 41 Colony Acres rd
—Elaine student r 137 Crestview dr
—Louis (Naomi) slsman Spfd h 35 Burbank rd
—Max (Pauline K) pres Spfd h 137 Crestview cir
—William A (Mollie) acct Spfd h 194 Primrose dr
Goldman Louis (Rhoda P) slsman CFalls h 20 Lorenz
Goldsmith Murray L (Helene B) dry cleaner Spfd h 329 Bliss rd
Goldstein Herbert M (Shirley F) whol drugs Spfd and commodore Pioneer Valley Yacht Club Anthony rd h 101 Englewood rd
—Seldem E (Iris L) whol drugs Spfd h 25 Warwick
Goldstien Harold (Ethelyn S) treas Spfd h 76 Viscount rd
Gonyea Norbert W (Margaret E) plumber Spfd h 51 Whitmun rd
Good Russell F (Juanita M) sls eng DGCorp h 116 Benedict ter
Gooding Percival P (Eleanor M) tech dir SPCo h 59 Stirling
Goodless Linda student r 15 Briarcliff rd
—Morris (Sara M) gasoline Spfd h 15 Briarcliff rd
Goodman Clarence E r 58 Pleasantview av
—Joseph (Fannie) infant's wear Holyoke h 31 Normandy rd
—Leo (Lillian) mgr Spfd h 15 Fairfield ter
—Mary E wid George h 64 Benedict ter
—William (Jessie G) h 679 Longmeadow
Goodrich Elizabeth cafeteriawkr 101 Grassy Gutter rd h at E Longmeadow
Goodrow George H F (Irene M) mgr Spfd h 57 Edgewood av
Goodwin Lynn A (Shirley L) auto mech Spfd h 73 Woolworth
—Richard S (Elizabeth F) slsman Spfd h 49 Hazardville rd
Gordonstein Harry (Edythe D) pres Spfd h 625 Laurel
—Walter H (June R) slsman Spfd h 55 Viscount rd
Gordon Clyde B (Jane B) supv Spfd h 231 Park dr
—Janet M wid Roach died Dec 1 1957 age 83
—Milton (Ruth R) shoes Northampton h 44 Warwick
—Torrence B (Frances S) purchasing agt Spfd h 84 Elmwood av
Gorham Frances W (Cecelia B) ins Spfd h 115 Converse
—Francis W Jr student r 115 Converse
Goss Ruth E house dir 544 Longmeadow r do
Gostyn Ernest (Alice F) elec eng Chicopee h 409 Maple rd
Gould Dorothy E r 50 Bliss rd
—Edwin F (Janice B) dept mgr Spfd h 162 Williams
—Frank L (Rachel T) eng Town Hall h 50 Bliss rd
—James J (Ruth N) acct AmBCorp h 76 Barclay
—Janice B Mrs clk Spfd r 162 Williams
—Wallace J (Phyllis S) slsman Spfd h 6 Chatham rd
Govine Anthony (Longmeadow Atlantic Service Station) 711 Bliss rd h at E Longmeadow
Goyette William J (Dorothy M) rem to Florida
Grace Allen M (Barbara P) pres-treas WSpfd h 47 Ellington
Graeff Charlotte M nurse Boston r 19 Ellington
—Samuel B (Charlotte H) mgr 19 Ellington h do
Graesser Carl F (Edith R) sls mgr Spfd h 86 Pleasantview av
Graham Edwin J (Jennie V) slsman h 2 Branch
Gramse Arthur E (Jean Q) physician Spfd h 234 Ellington rd
Grandison Wilfred S (Elizabeth N) acting dist mgr TelCo h 106 Longfellow dr
Grant Donald (Mildred M) pres Spfd h 570 Laurel
—Ruby Mrs emp 113 Farmington av r do
Graves Adelaide student r 32 Westmoreland av
—Bernard E (Florence R) h 201 Longmeadow
—Mary D Mrs h 1656 Longmeadow
Gray Daniel F (Mary T) investigator USGovt h 41 Roseland ter
—F Paul slsman r 41 Roseland ter
—Helene D tchr Spfd r 41 Roseland ter
—Mary E physical education supv Spfd r 41 Roseland ter
Green Louise Mrs emp 117 Ellington r do
—Mary D wid Charles F died May 14 1957 age 82
Greenberg Arlan (Marilyn F) v pres Spfd h 65 Stirling
—Bennett (Hilda P) mgr Spfd h 184 Magnolia cir
—Israel (Lillian H) paper mill supplies Spfd h 33 Clairmont
—Sherman M (Harriet) waste material Spfd h 62 Warwick
Greene A wid Elbridge H h 174 Maple rd
—Elbridge H Jr (Catherine C) dept mgr Spfd h 173 Maple rd
Greenhoe Joseph A (Betty) chemist MCCo h 174 Edgewood av
Greenleaf George E (Katherine H) tchr Suffield Conn h 57 Greenacre av
Greenough Joseph A (Lena M) painter h 322 Maple rd
—Mildred tel opr TelCo r 322 Maple rd
Greenwell Howard E (Margaret) chemical eng MCCo h 136 Colton pl
Greenwood Elmer E (Mabel B) h 110 Farmington av
—James (Ethlyn J) personnel mgr Spfd h 111 Longfellow dr
Greer Robert S student r 17 Emerson rd
—Selby F (Jeanne A) v pres Spfd h 17 Emerson rd
Gregory Douglas W (Stella D) eng Chicopee h 103 Oakwood dr
Grenier Donald mach P&WADiv r 23 Herbert
—Eustace E r 89 Field rd
—Irene Mrs mach P&WADiv h 23 Herbert
—M Christine h 89 Field rd

Greylock Express
(Thomas T Dumouchel) service throughout the commonwealth 37 Ramah cir Agawam tel RE 9-5387 50 Chestnut North Adams tel MOhawk 4-9715—See p 202

Griffin John H (Dorcas C) rem to Burlington Vt
—John J (Mary K) estimator Spfd h 73 Laurel
—Katherine A wid Michael J r 33 Dover rd
—Margaret emp 93 Elmwood av r do
—Persis M wid Edmund h 59 Sunset la
—Robert insp HSDiv r 59 Sunset la
Griffith Hadley W (Rosemary L) sec Chicopee h 62 Burbank rd
—Margaret C wid Hoyt D h 197 Greenacre av
—Robert T (Claire S) sls rep Boston h 50 Nevins av
Grimaldi Alfonso M (Claire) fuel oil Spfd h 13 Ferncroft
Grippo John O dentist 46 Longmeadow h do
Griswold Zelma L wid Henry V clk Bloomfield Conn r 1630 Longmeadow
Grogan John M Jr (Suzanne F) real est Spfd h 129 Warren ter
Grohe William E (I Genevieve) sls mgr Spfd h 29 Englewood rd
Groom Frank A (Virginia E) mgr Portsmouth Va h 37 Normandy rd
Gross Ada B buyer Spfd r 499 Laurel
Grosse Jesse J (Margaret C) h 100 Longmeadow
Grossman Louis P (Lea) gen mgr Spfd h 580 Laurel
Grosso Anthony J (Carmella C) fences Spfd h 47 Tedford dr
—Carmella C Mrs beauty shop Spfd r 47 Tedford dr
Grubb Paul h 36 Grassy Gutter rd
Gruenbeck John F (Mildred E) women's wear Spfd h 187 Longmeadow
Grugan Robert A (Marion V) physician Spfd h 132 Rugby rd
Grunander Carl R (Edna L) v pres-gen mgr Spfd h 183 Rugby rd
Grzywacz Clement V (Joy A) service mgr Spfd h 380 Maple rd

GUARDIAN LIFE INSURANCE COMPANY OF AMERICA THE
Raymond A Heroux mgr life insurance commercial and non-cancellable accident and health insurance hospitalization 154 Broadway Springfield tel RE 3-3121—See insert opp Insurance Springfield Classified Directory

Guarnaccia David (Lucy M) sls mgr MCCo h 129 Normandy rd
—David Jr student r 129 Normandy rd
Guenther Raymond H (Hilda P) asst treas Spfd h 149 Burbank rd
—Walter E (Gertrude W) delica Spfd h 51 Hillcrest av
Guernsey James H (Hope W) jeweler Spfd h 96 Hazelwood av
Guertin John J (Madalyn H) warehouse mgr Spfd h 53 Franklin rd
Guest Myrtice E wid Claude E rem to Springfield
Guffanti Alexander J (Mabel M) v pres Spfd h 73 Birchwood av

FIELD, EDDY & BULKLEY INSURANCE
1200 MAIN STREET PHONE RE 4-1112
Policies of Every Kind
In All the Best Companies

Guidette Adolfo (Alfonsina) h 245 Maple rd
—Albert G (Loretta G) sander Chicopee h 69 Westmoreland av
—George E (Sophie M) mach CFalls r 97 Maple rd
Guidetti Leo G (Ida M) priv chauf Spfd h 107 Barrington rd
Guild L Curtis (June I) mgr Spfd h 99 Birchwood av
Gulvin Harold E (Alice H) agricultural eng WSpfd h 108 Edgewood av
Gundersdorf George N (Anne G) sls mgr New Britain Conn h 21 Wildwood Glen
Gunn Jane married Robert A Fox rem to NY
—Walter P (Catherine D) treas E Longmeadow h 195 Overbrook rd
—Walter P Jr asst mgr E Longmeadow r 195 Overbrook rd
Gunter Arnold A emp 702 Longmeadow r do
Gushue Joseph T (Catherine F) sls mgr S Hadley h 20 Eton rd
Gustafson Clinton R (Florence J) mach Spfd h 62 Fairway dr
—Florence J Mrs clk Spfd r 62 Fairway dr
—Y Alfred (Anita B) group leader Spfd h 109 Cooley dr
Gutermann Edith W wid Hans W r 55 Pleasantview av
—Erwin (Marion D) slsman Thompsonville Conn h 34 Homestead blvd
—Marion D Mrs clk Spfd r 34 Homestead blvd
Gutfarb Mandell (Pearl) used mach Spfd and mfr Rockville Conn h 206 Colony rd
Guyton Diane A clk Spfd r 193 Edgewood av
—Donald L in USArmy r 193 Edgewood av
—Kenneth L (Mildred C) div sls mgr NYCRR h 193 Edgewood av
—Lillian Mrs rem to Southwick

HABERMAN JAMES C (Adele L) ins agt Spfd h 140 Longview dr
Habich Henry J (Dorothy B) insp P&WADiv h 140 Longfellow dr
Hackell Florence wid Guy r 146 Longmeadow
Haddad Eli A (Helen M) reseach chemist MCCo h 119 Edgewood av
—Marshall J (Helen M) civil eng WSpfd h 216 Hazardville rd
Hahn Joseph (Sybil) physician Spfd h 34 E Greenwich rd
Haile Richard H (Methyl E) teller WSpfd r 195 Bliss rd
Haldane Clara R slswoman Spfd r 5 Elm av
Hale C William Jr (Katherine R) v pres Spfd h 173 Bliss rd
—Clarence W (Edna F) pres Spfd h 38 Prynnwood rd
—Wesley r 81 Belleclaire av
Haley Robert J (Ann S) dentist 94 Edgewood av h do
Hall Anna M wid Arthur E r 34 Meadowbrook rd
—Beverly E r 60 Windsor pl
—Bruce W (Elizabeth D) lab tech Hazardville Conn h 91 Shaker rd
—Gladys C wid Arthur S h 88 Longmeadow
—J Edward h 61 Fairfield ter
—J Edward Mrs (Violet B) died Dec 31 1957 age 66
—Priscilla J supv TelCo r 60 Windsor pl
—Ralph G (Ethel M) slsman Spfd h 60 Windsor pl
Halladay Cora E tchr Longmeadow Schools Grassy Gutter rd h at Suffield Conn
Halperin Maurice (Jacqueline F) physician Spfd h 48 Maplewood
Hamel Harry (Grace) h 42 Meadow rd
Hamer Campbell N died Jan 30 1958 age 54
—Nathalia G wid Campbell N h 84 Riverview av
Hamilton Bill W (Evelyn E) v pres Spfd h 134 Farmington av
—Ella S wid George H r 896 Longmeadow
Hammerich Paul R (Caryl F) laundry Spfd h 124 Emerson rd
Hammond John in USNavy r 5 Lexington rd
—Louis W (Edith R) h 5 Lexington rd

Hampden Coal & Oil Co Inc
Harry Holstein pres-treas Melvin I Holstein v pres fuel oils gasoline Calso gasoline RPM motor oils industrial fuel oils 161-191 Plainfield Springfield tel RE 9-4711—See p 163

Hancock Lillian E wid Howard L r 65 Fernleaf av
—Nettie E wid Frederick O r 1195 Logmeadow
Handy Charlotte S Mrs h 144 Greenacre av
—Herman H (Lenora K) h 7 Ellington
—John P S clk St Louis Mo r 144 Greenacre av
Hanford Margaret L musician r 48 Ellington
—Parmly (Ruth L) h 48 Ellington
Hannon Eugene L (Geraldine M) trainee Spfd h 41 Ferncroft
Harding George F (Helen F) insp Dept Labor h 164 Westmoreland av
—Mather F (Katherine A) asst purchasing agt Spfd h 453 Converse
Hardon Clayton T eng Pittsburgh Pa r 37 Westmoreland av
—Elizabeth Mrs clk Windsor Locks Conn r 37 Westmoreland av
Hardy William W (Marguerite M) cashier Spfd h 69 Hazardville rd
Hare Benjamin mgr Spfd r 22 Warwick
Harkless John E Jr (Eleanor K) mgr Middletown Conn h 63 Hawthorn
Harmon Austin R (Sybil S) treas Three Rivers h 224 Ellington rd
—David V in USNavy r 272 Shaker rd
—Olive P wid Kenneth A h 272 Shaker rd
Harper Howard A (Ruth C) mgr Spfd h 97 Burbank rd
Harrington Jane R Mrs r 154 Pleasantview av
—Sidney T (Agnes C) pilot NY h 37 Homecrest
—Thomas W (Margaret E) real est 125 Englewood rd h do
—Thomas W Jr (Nancy) rem to Winchester
Harris Charles M (Assunta) carp h 268 Maple rd
—Morton E (Elizabeth M) real est 469 Maple rd h do
Harrison Roslyn S tchr 101 Grassy Gutter rd h at Springfield
Hart Arthur A (Novella D) instr 588 Longmeadow h 39 Edgewood av
Harten John T (Margaret M) eng mgr Chicopee h 66 Longfellow dr
Hartford Donald H (Anne H) ins broker Spfd h 476 Longmeadow
Harvey Alan S TVwkr NY r 20 Hazelwood av
—Robert P (Margaret W) patent lwyr Spfd h 20 Hazelwood av
Harwood L Martin (Ethel L) gold leaf mfr Spfd h 77 Longmeadow
Hasbrouck Mabel N wid Vernon J h 40 Roseland ter
Haskell John M (Ruth M) tchr Longmeadow High School h 52 Oakwood dr
Haskins Alice L wid William B h 138 Converse
—Benjamin L (Alice A) mgr Spfd h 174 Grassy Gutter rd
—James H (Mary M) treas Spfd h 19 Robin rd
—Judith A student r 174 Grassy Gutter rd
Hastie Wallace F (Marjorie B) v pres Holyoke h 91 Wildwood Glen
Hastings Roger W (Mildred B) h 128 Belleclaire av
Hatch D Kent (Patricia V) eng Spfd h 139 Warren ter
—Dorrill K (Marie F) field eng Jamestown NY h 122 Converse
—Marion H wid Frank S h 144 Cooley dr
—Priscilla M clk Spfd r 101 Birchwood av
—Robert M Right Rev (Helen A) bishop Episcopal Diocese of Spfd h 103 Meadowbrook rd
—William M (Edith F) associate editor Spfd Union h 101 Birchwood av
Hathaway Ann married Brewster Sturtevant rem to W Springfield
—Louis E (Edith) physician Spfd h 216 Ellington rd
—Louis E Jr student r 216 Ellington rd
Hatt Ednah S wid R Nelson physician 720 Longmeadow h do
Hauff Frederick W (Esther A) insp USA h 1702 Longmeadow
—Maude E Mrs clk Spfd h 43 Lawnwood av
Hausamann Erwin W (Gladys E) photographer Spfd h 131 Hillcrest av
—Erwin W Jr (LaVon) in USAirForce r 131 Hillcrest av
—Richard A in USNavy r 131 Hillcrest av
Havens Charles Rev (Frances S) pastor St Andrew's Episcopal Church h 15 Converse
—John W (Virginia A) eng HSDiv h off Emerson rd
Hayden Orin R (Alice M) administrative officer Spfd h 37 Hawthorn
Hayes Donald R (Rosamond A) physician Spfd h 114 Crescent rd
—Grace E wid Wentworth r 114 Crescent rd
—James S (Elzabeth G) prod mgr CBWWks h 110 York dr
Haynes Robert S (Joan B) slsman Spfd h 316 Longmeadow
Hazzard Esther rem to Hartford Conn
Healy Frank J (Mary L) credit mgr Spfd h 73 Maple rd
Heath David (Judith) rem to Springfield
Hebert Anita clk Washington DC r 171 Colony rd
—William A dir Spfd h 171 Colony rd
Heckman Constance bacteriologist Boston r 77 Emerson rd
—George J (Marion E) research eng WSpfd h 77 Emerson rd
Hedges Donald (Nancy) rem to E Longmeadow
—Marjorie V wid Harold E h 188 Burbank rd
Heinbaugh R Edward (Valerie R) coml rep TelCo h 34 Hillcrest av
Heit Anne R wid Jonas B r 35 Warwick
—Betsy student r 35 Warwick
—Jo Anne R student r 35 Warwick
—Jonas B died Oct 31 1957 age 54
Heitchue Regis D (Elizabeth A) design eng Spfd h 54 Fernleaf av
—Regis D Jr eng Los Angeles Calif r 54 Fernleaf av
Hellerman Samuel (Betty J) physician Spfd h 47 Elmwood av
Helliwell Donald G rem to Agawam
—Joan M rem to Agawam
—John E rem to Agawam
—Mary M tchr Longmeadow schools Grassy Cutter rd h at Feeding Hills
—Robert S rem to Agawam
Helsing Knud J (Miriam F) eng Spfd h 119 Belleclaire av
Hemenway Harold D (Irene R) rem to Boston
Hemingway Cyril B (Harriet G) rem to Springfield
Henry Thomas A (Marion L) asst adv mgr USEnvCo h 118 Woodside dr
Henschke William O (Vivian P) elec eng Spfd h 179 Burbank rd
Hepsick Clarence F gas sta atdt Hartford Conn r 6 Meadow rd
—Mary A wid Frank G h 6 Meadow rd
Herman Harry J (Francis E) pres Agawam h 91 Longfellow dr
—Harry J Jr in USAirForce r 91 Longfellow dr
Hernberg John F (Stella R) h 73 Lincoln pk
—Stella R Mrs tchr 837 Longmeadow r 73 Lincoln pk
Heroux Roger R (Marcella M) slsman Spfd h 85 Cooley dr
Herrick Geraldine G tchr Longmeadow schools Grassy Cutter rd h at E Longmeadow
Herrschaft Howard G (Beatrice H) supt of schools School Dept Grassy Cutter rd h 15 Cross
Hess Donald P (Viola C) supt AmBCorp h 11 Brookside dr
Heydt Mathilda L h 106 Englewood rd
—Nan M r 106 Englewood rd
Hibbard Albert M died Sept 6 1957 age 40
—Chauncey M (Mabel E) foreman Water Dept h 68 Bliss rd
—Ethel F died Jan 13 1958 age 53
—William A emp town r 68 Bliss rd
Hicken Edmund C (Marion E) mach Spfd h 134 Belleclaire av
Hicks Florence J prin 837 Longmeadow h at Springfield
Hieronymus Albert W (Esther J) letter carrier h 141 Lincoln rd
Higginbotham Ruth M Mrs clk HSDiv r 138 Converse
Higgins Alvah A rem to Enfield
—Royal G Jr (Alma G) branch mgr Spfd h 55 Harwich rd
Hildebrandt Robert L (Helen A) clk Spfd h 42 Glenwood cir
Hildreth A Roger rem to Kansas City Mo
—Harold F (Louise G) rem to Kansas City Mo
Hill Robert F (Eleanore C) asst sls mgr MCCo h 363 Willams
Hiller Minnie C wid George r 116 Belleclaire av
Hilton Ruth wid Marion S emp 90 Colony rd r do
Hines James A (Catherine N) clk PTS h 15 Elmwood av
Hinkson Alleyne R r 95 Hawthorn
—Dorothy D Mrs h 43 Longmeadow
—James R (Barbara L) pres-treas Palmer h 95 Hawthorn
Hinman Kendell A (Martha S) rem to St Louis Mo
Hirsch H Jay (Marlene A) sls mgr Spfd h 157 Lynwood dr
—Lee (Harriet G) physician Spfd h 468 Longmeadow
—Sylvan R (Lillian S) rem to New Jersey
Hirschberg James R (Anna C) trk driver WSpfd h 22 William ct
Hirschorn Alexander M (Jeannette J) paper mfr Holyoke h 689 Laurel
Hitchins Robert W (Thalia E) slsman Spfd h 79 Westmoreland av
Hitz Russell C (Katharine L) distributor WSpfd h 87 Birchwood av
Hjelm C Edward r 109 Dover rd
Hoag Effie M wid Fred B r 44 Lincoln pk
—Gerald (Dorothy) physician Spfd h 225 Prynnwood rd
—Russell F slsman Spfd h 44 Lincoln pk
—Taylor R asst mgr Miami Fla r 44 Lincoln pk
Hoar Ann M steno Spfd r 69 Clairmont
—Clare M nurse Spfd r 69 Clairmont
—Ignatius M (Margaret M) lwyr Spfd h 69 Clairmont
—Jeanntte M rem to Philadelphia Pa
—Robert I student r 69 Clairmont
—Theodore M (Helen E) rem to Philadelphia Pa
Hobart Merrill S (Winifred C) slsman Spfd h 265 Converse
Hochman Irving (Francine) dress mfr Spfd h 5 Osceola la
Hocutt Aaron Lee Rev (Gladys R) associate pastor First Church of Christ h 169 Crescent rd
Hodesh Julian A (Virginia O) slsman Spfd h 28 Meadow rd
Hodskins Richard B (Elizabeth C) lwyr Spfd h 63 Mill rd
Hoekstra Donald M (Alice L) assembler Windsor Conn h 148 Homestead blvd
—Mildred I wid Louis C r 67 Forest Glen rd
—Russell L (Eloise P) coml numismatist Spfd h 67 Forest Glen rd
Hoey Lawrence F (Margaret E) insp HSDiv h 188 Hazardville rd
Hoffmann Ilsegret rem to Spfd
Hogan Elizabeth M emp 418 Longmeadow r do
Hogeman Hans (Violet J) chief mech eng Spfd h 215 Converse
Hogg Robert A guidance dir Bules Creek North Carolina r 18 S Park pl
—W McCallum (Mary B) h 18 S Park pl

"Better Be Safe Than Sorry" INSURE WITH
PRESTON AND OLMSTEAD, INC. INSURANCE and BONDS
TEL. RE 2-5161

78 HILLMAN STREET
NEW ENGLAND BLUE PRINT PAPER CO.
EVERYTHING FOR DRAFTING, SURVEYING AND PRINT MAKING
RE 6-8371

HOGG
—William McC pilot NY r 18 S Park pl
Holden Julia emp 71 Woodsley rd r do
Holland Ann F teller Spfd h 93 Bliss rd
—Clarence J (Sarah W) contr 198 Warren ter h do
—Doris Y writer USGovt r 11 Cross
—Fabiola G wid John W Jr h 11 Cross
—Hudson (Christine F) pension consultant Spfd h 67 E Greenwich rd
—Hudson Jr student r 67 E Greenwich rd
—Mary S Mrs tchr Spfd r 126 Nevins av
—Stephen J (Mary S) slsman Spfd h 126 Nevins av
Hollander Alfred (Gertrude K) physician Spfd h 100 Normandy rd
—Gertrude K Mrs physician Spfd r 100 Normandy rd
Holleran William slsman r 11 Cross
Hollis Effie S wid Melbourne H clk Spfd h 38 Westmoreland av
—Henry rem to Norfolk Va
Hollister Charles A Jr (Mary D) mgr Three Rivers h 52 Cooley dr
—Earle B (Edith T) repairman Spfd h 26 Circle rd
—Giles S mech Spfd r 26 Circle rd
—Ralph N automotive elec Spfd r 26 Circle rd
Holman Walter J (Madeline R) slsman Agawam h 51 Barrington rd
Holmes Alvin G (Gertrude E) elec contr 106 Barrington rd h do
—Edith emp 64 Ellington r do
—Frank R Jr (Marie S) slsman Spfd h 125 Hopkins pl
—Malcolm P (Muriel C) X-ray tech Windsor Locks Conn h 132 Maple rd
—Richard F tchr Andover r 125 Hopkins pl
—Robert H (Bettina J) elec Spfd h 14 Fernwood rd
—Roland A (Ruth V) chemist h 45 Franklin rd
—Walker B (Marion E) coml trav h 27 Longmeadow
Holmgren Alva F wid Edward N r 93 Westmoreland av
—George W (Regina) toolmkr ESpfd h 88 Franklin rd
Holstein Harry (Rebecca) rem to Spfd
—Melvin I (M Althea) v pres Spfd h 150 Crescent rd
Holter Richard N (Doris W) sls mgr 26 Byers h 80 Wenonah rd
Holton Dorothy I asst registrar Bay Path Junior College 588 Longmeadow h at Thompsonville
Homan Ann I wid Frederick W h 132 Lawnwood av
Homans Grace wid William C r 43 Lawnwood av
Hooker Arthur B lwyr NY r 241 Park dr
—Dorothy L h 1134 Longmeadow
—Richard (Winifred N) h 241 Park dr
Hopkins Frank W (Barbara) rem to Lexington
—Frederick S (Mary I) physician Spfd h 1072 Longmeadow
—Irving A (Dorothy B) design eng Spfd h 859 Longmeadow
—Ralph H (Catherine M) office mgr Spfd h 44 Bliss rd
—Robert W physician Cleveland O r 1072 Longmeadow
—William (June R) design eng PMachCo h 18 Arlington rd
Horn Anna H Mrs died Aug 17 1957 age 86
Horner Francis E (Barbara J) insp HSDiv h 19 Edgemont
Horowitz Irving (Marcelle J) chemical eng Sturbridge h 481 Laurel
Horrigan Arthur J (Helen G) physician Spfd h 523 Laurel
Hosmer Bradley E student r 104 Elmwood av
—H Edwin (Mary L) mfg eng Westinghouse h 104 Elmwood av
—Merrill F (Virginia E) physician Spfd h 118 Meadowbrook rd
—Merrill J (Barbara J) underwriter Spfd h 90 Windsor pl
Houck Seth C (Sarah E) gen mgr Spfd h 43 Forest Glen rd
Hough Garry DeN Jr (Mary S) physician Spfd h 143 Farmington av
—Garry deN III (Nancy G) physician Spfd h 57 Maplewood
Houghton Doris C instr 588 Longmeadow h at Springfield
Houle Roland Jr (Joan B) custodian Longmeadow schools Grassy Gutter rd h at Chicopee
Hovey Elwood B (Evelyn R) tchr 811 Longmeadow h 264 Burbank rd
Howard Clarence O (Belle) investments Spfd h 16 Longview dr
—Hugh W (Helen D) eng MCCo h 163 Western dr
Howe Ann E student r 15 Homecrest
—Gladys W wid H Clay h 15 Homecrest
—H Clay died Feb 7 1958 age 60
—Harry N (Verna S) photographers Stfd r 83 Bliss rd
—Kenneth B (Janice M) test eng HSDiv h 14 Branch

HOWE
—Richard H (Thelma H) policeman h 140 MassAv
—Sarah A tchr 811 Longmeadow h at Springfield
Howell Kathleen Mrs rem to Jamaica
Hower Kenneth L (Mary Ann) eng HSDiv h 128 Hazardville rd
Howland Beverly student r 52 Birnie rd
—Elizabeth F wid Foster A tchr Agawam h 52 Birnie rd
—Louis B (Muriel L) v pres-asst treas mdse mgr Spfd h 270 Park dr
—Wilfred G (Elizabeth J) gen counsel Spfd h 104 Benedict ter
Howlett Marion E tchr 811 Longmeadow h at Springfield
Hoxie Hazel S tchr Longmeadow Schools r 105 Nevins av
Hoyt John C rem to Cleveland Ohio
—W Fenn (Harriett C) physician Spfd h 79 Hillcrest av
Hubach George F (Jean) ins Spfd h 46 Overbrook la
Hubbard Gilbert (Dorothy M) slsman h 1607 Longmeadow
—Gilbert Jr in USMarines r 1607 Longmeadow
—Robert W in USNavy r 1607 Longmeadow
Huck Karl H (Alice P) h 34 Meadowbrook rd
—Rodney M (Edith P) chemist Spfd h 83 Stirling
Huettner Adam sec Spfd h 12 Hillcrest av
—Andrew mach Spfd r 12 Hillcrest av
—Frieda E bkkpr Spfd r 12 Hillcrest av
Hughes Emura emp 131 Lynnwood dr r do
Hulit John A (Dorothy E) slsman h 22 Birch rd
Humphrey Frank E r 140 Warren ter
Hungerford Sidney R (Eola A) supt Spfd h 100 Emerson rd
Hunn Fred L (Lillian B) h 71 Belleclaire av
Hunt Betty B wid Clifford F h 92 Hazelwood av
—Howard F (Hanna A) eng Providence RI r 92 Hazelwood av
Hunter Almon P Jr (Mary D) pres Spfd h 91 Greenacre av
—Archie R (Ruth E) v pres NY h 9 Lewellyn pl
—Florence V wid A Griswold mgr 735 Longmeadow h 118 Field rd
—Francis A (Anne K) slsman h 118 Colony rd
—Hilda V S typist USA h 909 Longmeadow
—J Allan (Barbara B) gen agt Spfd h 180 Eton rd
Huot Romeo W (Joyce E) policeman r Williams
Hurd Thomas B (Naomi Z) coml designer 63 Greenacre av h do
Hurley Frank J (Margaret G) sls eng Spfd h 7 Porter Lake dr
—John E (Jane C) h 174 Hopkins pl
—Mary A ticket agt Boston r 174 Hopkins pl
Hurlin Eric G in USArmy r 64 Elmwood av
—Henry B (Irene L) dept mgr Spfd h 64 Elmwood av
—Jay B student r 64 Elmwood av
Huskins Janet E tchr Longmeadow Schools Grassy Gutter rd h at Springfield
Husted Albert I (Rita V) rem to NY
Huston Lewis L (Ruth G) physician Spfd h 67 Converse
—Lewis L III in USAirForce r 67 Converse
Hutton Alexander E (June E) h 33 Hillside ter
—Gladys R Mrs emp 144 Cooley dr r do
Hyde Grace S wid Kenneth S priv sec CFalls r 44 Pleasantview av
Hyland Marion E ins Spfd r 95 S Park av
—William J h 95 S Park av

IDE AGUSTA M wid George H r 797 Longmeadow
—Dawn F tchr E Longmeadow r 109 Forst Glen rd
—Harlow C (Edna J F) mfr Chicopee h 109 Forest Glen rd
—Harlow C Jr student r 109 Forest Glen rd
Illenberger F Helen Mrs tchr Blueberry Hill School Blueberry Hill rd h at Wilbraham
Imlach George (Dorothy) mgr Spfd h 661 Williams
Ineson Paul F (Claire H) compositor Hartford Conn h 3 Herbert
Ireland Ruth rem to Florida
Isham Frank O (Christine F) cost acct Spfd h 24 Chandler av
—Richard D student r 24 Chandler av
Izsak John student r 137 Laurel
—Laszlo (Regina H) dentist Spfd h 137 Laurel

JACKSON ELLA M wid Harry L rem to Philadelphia Pa
—May S wid Henry A r 65 Lincoln pk
—Robert W (Lois W) slsman Spfd h 20 Hillcrest av
Jacobs Irving C (Esther S) v pres WSpfd h 23 Falmouth rd
Jacobson Joseph (Bertha A) pres Spfd h 8 Osceola la

JACOBSON
—William N (Shirley M) tchr 811 Longmeadow h at E Longmeadow
Jacques Wilfred C Jr (Catherine) pres Spfd h 107 Hopkins pl
Jaeger Elaine C rem to NY
—Leon W (Helen M) pres Spfd h 24 Lincoln pk
Jakobek Adolph J (Eleanor L) underwriter MMLInsCo h 29 Elmwood av
Janik B Peter (Marie I) decorator Spfd h 75 Riverview av
Jarvis Raymond J (Elizabeth P) trk driver Spfd h 27 Maple ter
Jasinski Walter M (Stella H) groundskpr Longmeadow Schools Grassy Gutter rd h at E Longmeadow
Jaycox Willard R (Grace R) sls rep Spfd h 530 Converse
Jefferson Doris h 90 Colony rd
Jeffery Helen P tchr Longmeadow Schools Grassy Gutter rd h at Springfield
Jeffrey Lucy S tchr Longmeadow Schools Grassy Gutter rd h at Agawam
Jenkins Clarence M emp 91 Woodsley rd r do
Jennings Marjorie S wid John F h 397 Longmeadow
Jenny Albert C (Marian R) consulting eng AmBCorp h 40 Woodside dr
Jensen Agnes M wid Harold H h 50 Greenacre av
—Barbara A nurse 56 Greenacre av r do
—Franz G Jr (Kathryn R) h 56 Greenacre rd
—Gladys C tchr Longmeadow High School h 273 Williams
—Harold H Jr (Rosmond T) h 29 Crescent rd
—Ollie A h 37 Fernleaf av
Jesionek Jan custodian 811 Longmeadow h at Springfield
Jodoin Herme R (Mary S) bdg contr 136 Converse h do
Joffray Clarence L (Dorothy C) h 138 Pleasantview av
Johnson Allen S (Elizabeth S) physician Spfd h 36 Farmington av
—Alta student r rear 693 Longmeadow
—Arthur S (Margaret O) v pres Spfd h 534 Park dr
—Burt L (Stella) auditor E Hartford Conn h 152 Burbank rd
—Burton W (Marilyn C) mfr Westfield h 108 Hazardville rd
—Charles R tech asst Thompsonville Conn h 131 Maple rd
—Chester P (Ruth S) h 112 Benedict ter
—Clifton student r rear 693 Longmeadow
—Clifton R (Jane C) asbestos contr Spfd h 14 Falmouth rd
—Clifton R Jr (Marilyn G) v pres WSpfd h Crestview cir
—Doris M wid Arthur H h 191 Farmington rd
—Elizabeth tchr r 36 Farmington av
—Gayle D student r 14 Falmouth rd
—Harold F (Mary E) h 60 Hopkins pl
—Harold K (Margaret E) designer Spfd h 127 Longfellow dr
—Hilalry H r 191 Farmington rd
—Howard C (Hazel M) janitor 693 Longmeadow h rear 693 do
—Joseph C (Marion L) eng AmBCorp h 141 Pleasantview av
—Levi H (Esther E) maintman Longmeadow Country Club h 23 Williams ct
—Marie G wid Louis J emp 106 Longview dr r do
—Miriam S wid Earl D rem to E Longmeadow
—Robert A (Natalie P) metal products Westfield h 71 Tedford dr
—Robert S (Cynthia H) tchr Spfd h 43 Barrington rd
—Robert S (Frances A) slsman h 162 Bliss rd
—Sally A student r 131 Maple rd
Johnston Henry D (Evelyn S) rem to WSpfd
—John B (Ann) foreman WMassElecCo h 52 Shady Knoll dr
—Lynwood S rem to W Springfield
—William W (M Elizabeth) acct Spfd h 127 Western dr
Jones Addison L (Clara E) h 84 MassAv
—Annie rem to Hartford Conn
—Bertha A wid William r 112 Birnie rd
—Bessie S wid Charles W r 95 Colton pl
—Charles F rem to Pittsburgh Pa
—Charles L (Elizabeth H) sls rep NY h 40 Sylvan pl
—Dale tel opr TelCo r 84 MassAv
—Daniel L (Myrtle A) h 137 Lincoln rd
—Eugene A mech Enfield Conn r 84 MassAv
—Marguerite C Mrs tchr 139 Converse h at Springfield
—Mildred I died Dec 18 1957 age 69
—Rachael A r 161 Field rd
—Ralph D (Maude F) pres-treas Spfd h 105 Longview dr
—Walter E (Gertrude E) carp Spfd h 67 Meadow rd

TELS.
RE 3-9183
RE 6-8347
CABRINI MOVING SERVICE, INC.
LOCAL AND LONG DISTANCE MOVERS
531 WORTHINGTON STREET SPRINGFIELD, MASS.
TELS.
RE 6-8348
RE 2-8900

GENERAL INSURANCE
MacDONALD & JOHNSON, Inc.
(607-608-609-610) 1387 MAIN STREET
TELEPHONE RE 6-5461

SAPELLI CONSTRUCTION CO., INC.
530 ST. JAMES AVENUE
Phones RE 9-9639 RE 2-1057
Contractors - Masons
Carpenters - Builders

Jorey Alma H clk Spfd r 253 Bliss rd
—Anna E r 253 Bliss rd
—Melissa C wid Frederick T h 253 Bliss rd
Joslyn Elmer R died Nov 30 1957 age 60
—Julie A tchr Holyoke r 50 Belleclaire av
—Mary A wid Elmer R h 50 Belleclaire av
Josselyn Louis S (Phyllis H) tchr Longmeadow High School h 17 Glenwood cir
Jostrom W Chester Rev (Marion W) asosciate minister Spfd h 124 Riverview av
Joyal John C (Francine M) mason 7 Robin rd h do
Joyce Mary F emp 1142 Longmeadow r do
Juliano Avis A Mrs slswoman Spfd r 26 Longmeadow
—Joseph (Jennie M) emp State Hwy Dept h 26 Longmeadow
—Nicholas R (Avis A) toll collector Mass Tpk r 26 Longmeadow
Jurczyk Joseph T (Carol H) dist mgr Spfd h 35 Crescent rd
Jursek Lark D (Ruth D) rem to Boston

K-V HOMES INC
Norman B Keddy pres William D Murphy v pres George Vadnais Edgar A Barre sls mgr home builders general building contractors and real estate office 1160 Bay Springfield tel RE 3-7851 —See p 95

Kagan David M (Bebe K) dentist Spfd h 72 Allen rd
Kalischer Milton (Catherine T) refrigeration eng Spfd h 39 Falmouth rd
Kaltreider David S (Mabel R) chemist Spfd h 43 Benedict ter
—David S Jr florist Agawam r 43 Benedict ter
—Joanne P med tech Spfd r 43 Benedict ter
Kalwa Francis K (Helen F) carp h 213 Longview dr
Kamberg Abraham (Rose M) lwyr Spfd h 102 Meadowbrook rd
Kamerman Sadie wid Isadore r 57 Allen rd
Kamp Roland E (Thelma M) tech slsman Spfd h 330 Maple rd
Kana John S (Evelyn H) supt and prod mgr Spfd h 1215 Longmeadow
Kandell Minnie wid Joseph r 79 Longview dr
Kane Catherine A Mrs clk 400 Longmeadow h at Springfield
—John M (Lena O) refrigeration eng Spfd h 58 Emerson rd
—Mary rem to Springfield
—Robert J student r 58 Emerson rd
Kaplan Daniel (Esther M) bakery supplies Spfd h 80 Elmwood av
—Fannie wid Isaac r 116 Wheel Meadow dr
—Frank E (Sylvia B) pres Holyoke h 609 Laurel
—Julius (Lee) pres-treas Holyoke h 51 Colony Acres rd
Kaplinger Douglas S (Dorothy P) personnel dir Agawam h 636 Shaker rd
Kaps John D (Elizabeth E S) lwyr Spfd h 1482 Longmeadow
Karcy Adam E rem to Hazardville Conn
—Adam E Jr (Shirley E) mach HSDiv h 87 South av
—Stanley J (Josephine A) slsman Spfd h 44 Lawnwood av
Karpovich George P (Mary-Jean) eng Spfd h 27 Edgewood av
Kattler John L (Jessie C) asst mgr Spfd h 56 Lincoln rd
Katz David (Barbara) eng Spfd h 112 Longfellow dr
—Edward (Bessie E) physician Spfd h 134 Crescent rd
—Maurice N (Lynn) scrap iron WSpfd h 45 Brittany rd
—Simon J (Rosalind S) scrap iron Spfd h 556 Laurel
Kaufman Harold (Mollie S) lwyr Spfd h 36 Warwick
—Irving (Mary S) slsman h 198 Converse
—Joseph H (Neva Z) service mgr Spfd h 37 S Park av
Kaufmann William (Charlotte M) research physician Spfd h 90 Meadowbrook rd
Kaveney Emma M wid Thomas J r 73 Laurel
Kay John F (Mabel I) clk Spfd h 536 Williams
Kaynor William K Jr (Ruth B) mach WSpfd h 38 Crescent rd
Keady George C slsman Spfd r 34 Benedict ter
—George C Jr (Patricia D) lwyr Spfd h 34 Benedict ter
Keane William P (Helen G) slsman h 70 Emerson rd
Kearns Katherine M emp 33 Meadowbrook rd r do
Keating Francis X (Gertrude F) administrator Florence h 1142 Longmeadow
—Gertrude F Mrs supv physical education public schools r 1142 Longmeadow
Keegan Gilbert E (M Jane) industrial relations dir E Longmeadow h 225 Converse
Keeney Rockwell Jr (Mary H) ins agt Spfd h 95 York dr
Keiser M Clayton (Vivian R) associate gen agt Spfd h 46 Roseland ter
—Maynard E (Edna L) gen agt Spfd h 44 Fernleaf av
Keith Conrad G (Cecilia A) merchandiser Willimansett h 1661 Longmeadow

KEITH
—Donald E (Pearl B) deputy chief LFD and mech 469 Longmeadow h 162 Greenacre av
—John F in USNavy r 8 Cross
—John W died Jan 30 1958 age 65
—Nellie A wid John W h 8 Cross
—Roger H student r 1661 Longmeadow
—William D in USArmy r 8 Cross
Keithley W Preston (Doorthy D) eng Chicopee h 70 Leetewood dr
Keitlin Philip physician Spfd r 574 Converse
Kellas A Wilbur (Ruth H) factory rep Willow Run Mich h 78 Belleclaire av
Keller Ann L student r 61 Ellington
—Donald S (Alice C) executive WSpfd h 61 Ellington
—Milda emp 94 Farmington av r do
—Nancy J nurse Los Angeles Calif r 61 Ellington
—Pauline G wid Moris h 65 Westmoreland av
Kellerman Paul W (Evelyn J) cashier Spfd h 299 Maple rd
Kelley Harold J (Hazel F) real est Spfd h 197 Maple rd
—Hazel F Mrs acct Spfd r 197 Maple rd
—Helen T tchr 139 Converse h at Springfield
—Robert W (Eileen A) sls eng Spfd h 65 Stirling
Kellogg Robert W (Olivia M) h 50 Edgewood av
Kelly Anthony H (Hazel M) eng Westinghouse h 742 Shaker rd
—George M student r 742 Shaker rd
—John J student r 742 Shaker rd
—Richard L (Betty M) lwyr Spfd h 61 Leetewood dr
Kelty Harry D (Pearl E) dept mgr Westinghouse h 556 Converse
Kempton Robert B (Ethel) real est Spfd and 140 Shaker rd h do
Kenary James S (Dorothy E) pres Holyoke h 441 Longmeadow
Kendzior Peter (Cynthia R) supv Spfd h 97 Hopkins pl
Kennedy John J (Mary A) lab eng P&WADiv h 1648 Longmeadow
—Lillian M wid Harry h 35 Chestnut rd
—Mary A wid James J cook Norman Wallace r Shaker rd
—Nancy M rem to Springfield
—Paul E r 184 Hopkins pl
—Stephen J (Grace M) purchasing agt Spfd h 184 Hopkins pl
—Theodore (E Eleanor) slsman h 68 Robin rd
Kenney Marcel A (Venice R) v pres Cincinnati Ohio h 125 S Park av
Kensil Harry H (Lillian P) budget dir Spfd h 217 Hopkins pl
Kent Harold E (Sonia D) pres Chicopee h 7 Englewood rd
—Victoria Mrs slswoman Spfd r 98 Birnie rd
Keyes Henry S (Bertha S) treas Chicopee h 26 Edgewood av
—Margaret emp Norman Wallace r Shaker rd
Kibbe Gordon C (Elizabeth L) asst trust officer Spfd h 197 Farmington rd
—Norman W (Margaret L) rem to Hazardville Conn
—Stanley J (Bernice W) foreman town h 85 Franklin rd
—and Condon Construction Co Inc John W Condon pres-treas 210 Bliss rd
Kida Frederick (Claire L) rugwkr Thompsonville Conn h 537 Maple rd
Kiely John J (Mary T) mach adjuster Spfd h 60 Roseland ter
—Margaret M socialwkr Spfd r 60 Roseland ter
Kilkelly John A prod clk Spfd r 141 Englewood rd
Killeen Donald W slsman Spfd r 5 Durham rd
—Edward P (Elizabeth C) auto parts Spfd h 5 Durham rd
—Edward P Jr slsman Spfd r 5 Durham rd
—Maureen E office sec NY r 5 Durham rd
—Richard C student r 5 Durham rd
Kimball Irving S (Pearl S) treas Agawam h 114 Englewood rd
—Jerome M (Marlene M) furniture Spfd h 85 Lynnwood dr
King Graham (Elizabeth P) slsman E Longmeadow h 121 Laurel
—Herbert F (Marjorie W) adv Spfd h 100 Menonah rd
—Penelope student r 27 Ellington
—Robert W (Nancy G) lwyr Spfd h 244 Overbrook rd
—Stanley L (Natalie C) slsman Indian Orchard h 27 Ellington
—Stanley L Jr student r 27 Ellington
—Stephen B (Helen L) plant eng Hazardville Conn h 76 Ellington
Kinney Walter R (Gladys L) h 140 Maple rd
Kinsler Linda student r 200 Crestview dr
—Richard G (Cynthia L) h 19 Normandy rd
—Raymond G (Sylvia) coat mfr Spfd h 200 Crestview cir
Kinsman Barbara L tchr Boston r 125 Benedict ter
—Warren D (Eleanor S) ins adjuster Spfd h 125 Benedict ter

Kirby William F (Ruth M) electronic tech Chicopee h 159 Burbank rd
Kirk Robert F (Mary C) mgr Hartford Conn h 212 Laurel
Kirouac Elphege V (Winifred P) rem to Greenwich Conn
Kirshner Jack (Viola A) bridge editor Spfd h 17 Lexington rd
Kirtley Helen D Mrs r 58 Fairfield ter
Kitchener David A (Sally T) mgr Spfd h 8 Colony Acres rd
—Gabriel H (Mildred H) chiropodist Spfd h 90 Birchwood av
Kittredge Adele E adv NY r 505 Laurel
—Bertha R wid Max h 505 Laurel
—Charles student r 505 Laurel
—Edward student r 505 Laurel
—George student r 505 Laurel
—Irving S (Lois W) jeweler Spfd h 20 Pleasantview av
—Sidney clk Spfd r 505 Laurel
—Sidney L (Evelyn S) v pres Spfd h 40 Briarcliff rd
Kittridge Betty Jane slswoman Spfd r 115 Belleclaire av
—Charles S (Asenath C) slsman h 115 Belleclaire av
Klages Albert D (Rita K) bond slsman Spfd h 74 Westmoreland av
—Elizabeth K priv sec Spfd r 74 Westmoreland av
Kleinerman Frank (Frances Z) executive Spfd h 16 Meadowbrook rd
Klempner Benjamin (Lillian Z) whol jeweler Spfd h 133 Elmwood av
—Hyman (Sylvia R) whol jeweler Spfd h 133 Pleasantview av
—Marjorie student r 133 Elmwood av
Klutch Jennie M clk Spfd r 35 Norway
—Myron M clk Spfd r 35 Norway
—Peter (Margaret M) dry cleaner Spfd h 35 Norway
Knaus Arthur P (Helen D) div mgr Holyoke h 140 Eton rd
Kneeland Robert S (Annie P) lwyr Spfd h 315 Longmeadow
Knight Frank F (Pearl R) carp h 122 Lincoln rd
Knoerr Wilfrid H (Dorothy M) adv Spfd h 52 Riverview av
Knowles Ada A wid Ernest h 5 Elm av
Knox Florence B Mrs clk Spfd r 536 Longmeadow
—Frank W dist mgr Spfd h 536 Longmeadow
—Frank L Mrs (Florence B) died July 30 1957 age 66
Kobrosky Milton L (Elaine A) physician Spfd h 53 Briarcliff rd
Koetsch Edward F (Esther C) rem to Berryville Ark
—Edward F Jr (Lorraine F) chemist Spfd h 120 Oakwood dr
Kongsted Ludwig P (Edna T) elec eng Spfd h 24 Chatham rd
Koplin M George (Annebelle D) v pres Spfd h 320 Hopkins pl
Korbel Fred B (Ruth R) mgr Spfd h 157 Pleasantview av
Kossick Joseph G (Martha F) pres Spfd h 180 Longview dr
Krach Mitchell P (Theresa F) gen mgr WSpfd h 33 Forest Glen rd
Kraft James L A tchr Andover r 164 Westmoreland av
—Rudolph G (Rita H) real estate officer h 164 Westmoreland av
Kranzusch Robert W (Josephine E) eastern sls rep Appleton Wis h 79 Wildwood Glen
Krause Walter G (Mary A) cafeteria mgr Thompsonville Conn h 124 Birnie rd
Krein Gustave A (Frelda) eng Agawam h 59 Prynnwood rd
Kriener Eugene E (Frieda A) (Turner Park) 300 Williams h Williams
—William E Jr (June W) emp Eugene E Kriener Williams r do
Krohne Kurt R (Barbara C) mgr Spfd h 38 Longview dr
Kronenberg Samuel T (Marcia C) photographic consultant Spfd r 58 Meadowbrook rd
Kronvall Edward (Lillian S) chief executive board dir Spfd h 227 Farmington rd
Krueger Alton H (Lucille L) pres Spfd h 69 Warwick
—Leon M (Anita J) physician Spfd h 128 Colony rd
Kryston John S (Sophie A) sls mgr Thompsonville Conn h 109 Homestead blvd
Kweller Louis (Sophie G) mfr Holyoke h 18 Plymouth rd

LABRODE FREDERICK A (Elizabeth R) office mgr Spfd h 62 Riverview av
—Jean E nurse Spfd r 62 Riverview av
Lackman George in USArmy r 153 Edgewood av
—Lewis R (Esther L) slsman Spfd h 153 Edgewood av
Lake Edgar J (Maxine A) h 75 Colton pl
—Kenneth E r 75 Colton pl
—Maxine A Mrs clk Longmeadow High School r 75 Colton pl
Laming John (Emily S) lwyr Spfd h 22 Greenacre av
—Percy F (Laura) h 43 Converse
—Percy H (Virginia) in USArmy r 43 Converse
Lampert Henry J (Natalie) rem to Springfield

RISK INSPECTIONS
CLAIM ADJUSTMENTS
NORTHEAST SERVICE CO.
THIRD NATIONAL BANK BUILDING
"Everything for the insurer"
PHONE RE 3-1271

Lan Alton J (Beverly J) pres Spfd h 10 Vanguard la
Lancaster Elaine G Mrs bkkpr 475 Longmeadow r 50 Bliss rd
—Leroy V (Elaine G) typewriter repr Spfd r 50 Bliss rd
Lanciaux Arthur M (Marjorie P) treas Spfd h 51 Greenwich rd
—George E pres-asst treas Spfd h 180 Rugby rd
—Jacqueline C married Richard A Carroll rem to Springfield
—Yvette P r 180 Rugby rd
Lanctot Robert S (Shirley) eng HSDiv h 112 Grassy Gutter rd
Landers John P (Nora A) elec 131 Colton pl h do
—Maurice R (Elfrida M) h 217 Williams
Landon Henry H (Martha B) ins Spfd h 116 Converse
Landry Bessie M wid Joseph E emp 168 Colony rd r do
Lane Carl E died Jan 8 1958 age 44
—Catherine C wid Carl E h 457 Converse
—Dorothy F nurse Spfd r 452 Bliss rd
—Francis D (Dorothy G) eng Chicopee h 452 Bliss rd
—Loring P (Rotha E) branch mgr Spfd h 102 Riverview av
Lang Gustave J (Freda M) mech eng Spfd h 34 Pleasantview av
—Joel R student r 24 Vanguard la
—Sidney (Ethel) buyer Spfd h 24 Vanguard la
Langevin Lloyd P (Anna M) scales Spfd h 31 Arlington rd
Lanigan Jean A dental asst Spfd r 447 Longmeadow
—Thomas N (Marguerite) dentist Spfd and 447 Longmeadow h do
Lansburg John E (Mary K) foreman Thompsonville Conn h 1656 Longmeadow
Lantz George H (Mary G) lumber slsman Spfd h 22 Falmouth rd
Lanyon Harry J (Elizabeth M) sls mgr WSpfd h 70 Edgewood av
LaPlante Ernest J (Aurea R) tool designer AmBCorp h 21 MassAv
—Kenneth L (Gertrude K) rem to E Longmeadow
Larkin Carleton (Helen R) (Carleton Larkin and Son) 161 Lawnwood av h do
—Carleton and Son (Carleton and Donald R Larkin) contrs 161 Lawnwood av
—Donald R (Marjorie A) (Carleton Larkin and Son) 161 Lawnwood h 74 Herbert
LaRose H William (Mildred L) eng Spfd h 117 Sheffield av
Larson Barbara E clk E Longmeadow r 43 Meadow rd
—Clifford (June M) dept mgr Spfd r 168 Longmeadow
—Donald M student r 43 Meadow rd
—John D h 43 Meadow rd
—John N (Mabel E) h 385 Bliss rd
—Paul C (Amelia C) trust officer Spfd h 15 Falmouth rd
—Ruth L r 99 Wilkin dr
Laskin Gerald I (Ruth R) pres Holyoke h 29 Lorenz
—Herman (Ruth F) v pres Holyoke h 354 Bliss rd
Laterra Samuel h 734 Homestead blvd
Lauer John (Frances) h 1641 Longmeadow
—William P (Evelyn M) grocer 20 Cross h 98 Hopkins pl
Laughton Richard H r 72 Colton pl
Laven Louis (Tessie) pres Easthampton h 55 Tecumseh dr
Lavin Edward (Norma) chemist Indian Orchard h 94 Wheel Meadow dr
—Joseph S (Florence) treas Spfd h 41 Wilkin dr
Lawrence Elizabeth C wid Mason h 32 Edgewood av
—Mason died Feb 27 1958 age 63
—Raymond E (Pauline L) mfr E Longmeadow h 294 Ellington rd
—Robert R (Doris M) chemical eng Spfd h 104 Ellington
—William (Phyllis M) lwyr Spfd h 384 Longmeadow
Lawsing James F Jr (Mary G) ins Spfd h 486 Converse
Lawton Harriet F r 20 Edgewood av
—Lillian K wid Theodore S h 151 Wenonah rd
—Rachel M h 20 Edgewood av
—Sanford (Marion A) dir Spfd h 24 Leetewood dr
—Theodore S (Marjorie B) dir of sls Spfd h 951 Longmeadow
Leab Alfred W (Gladys B) compositor Spfd h 393 Bliss rd
—Gladys B Mrs tchr 101 Grassy Gutter rd r 393 Bliss rd
Leach Roland (Katherine) asst supt Thompsonville Conn h 15 Berwick ter
Leary Arthur J (Honora C) treas-sls mgr Spfd and treas Thompsonville Conn h 103 Birchwood av
—Elizabeth S emp 33 Harwich rd r do
—Honora C Mrs v pres Thompsonville Conn r 103 Birchwood av
—John E (Nessie M) physician Spfd h 50 Meadowbrook rd
—Margaret H sec Thompsonville Conn and nutritionist Hartford Conn r 103 Birchwood av
Leathem Theodore J (Stasia A) elec 134 Barrington rd h do
Leavitt Aaron M (Elinor M) student r 71 Meadowbrook rd
—Elinor M Mrs tchr Berwyn Ill r 71 Meadowbrook rd
—Joel A (Ruth F) mgr Spfd h 58 Warwick
LeClerc Aurore M emp 98 Ellington r do
Ledewitz Morris L (Bertha) delica Spfd h 1096 Longmeadow
Ledger Albert A (Gladys B) dept mgr Spfd h 144 Warren ter
Lee Walter C (Edna B) h 72 Colton pl
Leefsma Rudolf H asst to mgr Spfd r 18 Biarcliff rd
—Salomon (A A Helene) h 18 Briarcliff rd
Loers Robert S (Muriel M) mfr Easthampton h 48 Englewood rd
Leete Annie C wid Theodore W r 33 Wildwood Glen
—Bradford W (Florence W) ins agt Spfd h 33 Wildwood Glen
—Bradford W Jr (Audrey R) ins adjuster Spfd h 96 Lawnwood av
Leety William E (Mary Alice) eng Spfd h 1060 Longmeadow
Leff Jerome (Anne) physician Spfd h 37 Ridge rd
—Morris H (Bette E) pres-treas Spfd h 167 Wheel Meadow dr
Lefferts Remsen (Alice R) rem to Worcester
Leger William C (Barbara M) rem to Thompsonville Conn
Leigh Dorothy W tchr 837 Longmeadow h at Springfield
Lenat Ralph V (Ruth S) rem to Darien NY
Lenihan William A (Marion) mach opr HSDiv h 128 Meadow rd
Lennon Barbara student r 1110 Longmeadow
—Clarence A (Theresa B) merchant Spfd h 1110 Longmeadow
Lent Ernest E Jr (Jean R) executive dir Spfd h 30 Fernleaf av
Leonard Barbara B wid Raymond D h 62 Longview dr
—James H (Evelyn M) slsman h 142 Elmwood av
—William E student r 62 Longview dr
Leone Katherine M Mrs tchr Spfd r 72 Fairview
—Vincent J (Katherine M) mgr Spfd h 72 Fairview
LePage Frederick B (Marjorie E) v pres Spfd h 25 Robin rd
—Lester A (Ramona M) slsman Boston h 137 Greenacre av
Lepper Arthur (Mabel I) slsman h 744 Shaker rd
—Roderic R student r 744 Shaker rd
Lerner Herbert F (Dorothy) lwyr Spfd h 32 Tecumseh dr
Leshure Elisabeth F Mrs executive sec Concert Assn of Greater Springfield 655 Longmeadow r do
—Helen D wid Willard P r 655 Longmeadow
—John P in USAirForce r 655 Longmeadow
—Willard D (Elisabeth F) supv MCCo h 655 Longmeadow
—Willard D Jr tchr Suffield Conn r 655 Longmeadow
Leslie David P slsman Spfd r 24 Fernleaf av
—William G M (Emily I) staff asst Spfd h 24 Fernleaf av
—William G M Jr in USNavy r 24 Fernleaf av
Lesser Bertha Z Mrs supr Spfd r 17 Woolworth
—Herman (Bertha Z) slsman Spfd h 17 Woolworth
Letendre Adelard J (Alice A) bdg contr 6 MassAv h do
—Ann A clk BInc r 6 MassAv
—Cecile E clk Spfd r 6 MassAv
Leveillee Amos J (Hilda I) h 128 Williams
Leven Esther G wid John S h 49 Laurel
Leveton Albert A (Carolyn S) dentist Spfd h 158 Wenonah rd
—Edward E (Norma G) dentist Spfd h 638 Laurel
—George (Sylvia) lumber Spfd h 29 Dartmouth rd
Levin Rose M tchr 139 Converse h at Springfield
Levine Barbara I married Richard Wolf rem to Springfield
—David (Celia) meats Spfd h 62 Wilkin dr
—Donald claim adjuster Spfd r 62 Wilkin dr
—George I (Esther L) clothing Spfd h 94 Tecumseh dr
—Harry (Anne) missionary slsman Spfd h 122 Hillcrest av
—Jacob (Edith G) pres-treas Spfd h 77 Briarcliff rd
—Joseph A (Eunice S) mfr's rep Easthampton h 29 Wheel Meadow dr
—Marvin M (Lillian P) clothing Spfd h 47 Allen rd
—Meyer (Sarah) treas Spfd h 21 Colony Acres rd
—Morris A (Sadye E) mgr Chicopee h 70 Clairmont
—Sydney (Bella P) mgr Spfd h 76 Hazelwood av
Lewis Benjamin F (Jessie S) h 158 Bliss rd
—Harry (Hannah R) mgr Spfd h 130 Edgewood av
—Hildred W Mrs h off Emerson rd

—Joseph B (Caryl C) mgr WSpfd h 86 Lincoln rd
—Ralph J (Fortunate P) foreman RyEx h 38 Franklin rd
—Richard r off Emerson rd
—Robert W r 130 Edgewood av
Ley Robert T (Eloise N) pres Spfd h 41 Farmington av
Leyden James A (Alice W) v pres Holyoke h 324 Farmington rd
Licht George K (Hedwig M) rem to Waynesboro Pa
—William S (Jean T) dentist Spfd h 18 Wilkin dr
Lichtenberg Charles (Jane) asst gen sls mgr Spfd h 80 E Greenwich rd
Lieber Tony (Marie) mach E Hartford Conn h 18 Homestead blvd
Lincoln Alan S (Valerie) slsman E Longmeadow h 129 Overbrook rd
—Edward C (Patriegia J) mgr Spfd h rear 812 Longmeadow
—Peter C student r 47 Pleasantview av
—W Addison (Jean A) gen mgr Spfd h 85 Western av
Lindgren Beatrice E clk Spfd r 1090 Longmeadow
—Olga M wid John A h 1090 Longmeadow
Lindquist Doris M slswoman Spfd r 112 Warren ter
—George W (Mae E) insp MDFCo h 112 Warren ter
Link Jerome E Jr (Audrey G) sls supr MCCo r 159 Greenacre av
Linnane John F (Ruth F) slsman Worcester h 6 Chatham rd
Llo Salvador P (Dorothy) eng MCCo h 542 Laurel
Listner Gregory J C (Ann) chemical eng Chicopee h 156 Sheffield av
Litchard Corydon K (Irene A) ins Spfd h 756 Longmeadow
—Mary Jo clk NY r 756 Longmeadow
Lithwin Edward C (Bernice M) ins Spfd h 72 Converse
Little Richard (A Fern) h 40 Englewood rd
—Thomas G (Adelaide) dentist Spfd h 10 Wildwood Glen
Littlefield Louise B wid Lloyd M h 28 Roseland ter
Lizza Frank (Nina) rem to NY
Llompart C Evada Mrs (Longmeadow Cleaners & Dyers) 475 Longmeadow h at W Springfield
Locario George B (Louise M) mgr Thompsonville Conn h 29 Bellevue av
Lockerby Robert L (Sally M) creative stylist Amsterdam NY h 40 Converse
Lockwood William B (Jane S) buyer Spfd h 132 Converse
Lodola Laura A beauty opr 151 Longmeadow h at Windsor Locks Conn
Lofgren E Ellison r 117 Oakwood dr
—Frederick T electronicswkr HSDiv r 117 Orchard dr
—Maud L wid Sven E h 117 Oakwood dr
Lohr Albert F (Mary A) h 48 Hopkins pl
Loll John A (Elsie D) projectionist Spfd h 106 Bliss rd
Long Alfred W (Ruby R) acct-treas MCCo h 98 Longfellow dr
—Mary A emp 87 Forest Glen rd r do
Longi Frank caretaker 734 Longmeadow h rear 734 do
Longley Frank E student r 573 Longmeadow
—Frank R (Marion E) consulting eng Spfd h 573 Longmeadow
Longmeadow Atlantic Service Station (Anthony Govine) 711 Bliss rd
—Barber Shop (Tony Alaimo) 16 Bliss rd
—Baseball Grounds 122 Williams
—Beauty Salon (Mrs Mary E Rachek) 151 Longmeadow
—Cemetery 25 Williams
—Cleaners & Dyers (C Evada Llompart) 475 Longmeadow
—Community Market (Gerd F Schneider) 138 Longmeadow
—Country Club Shaker rd
—Flower Shop (Bradford O Parker) 473 Longmeadow
—Food Center (DelVecchio & Arpaio Inc grocers 408 Longmeadow
—Garage (Robert G Breck) 469 Longmeadow
—Hardware (Edmund C and Arnold G Baer) 477 Longmeadow
—Historical Society 699 Longmeadow
—Laundry (Lester B Snow) 3 Edgewood av
—Package Store (Edward Affhauser Jr) 400 Longmeadow
—Pharmacy Inc Edward L Carter pres 159 Longmeadow
—Realty Co Harry H Fisher pres-treas 65 Laurel
—Taxi Service (Boris W Saburoff) 467 Longmeadow

LONGMEADOW TOWN OF

Assessor's Office 20 Williams
Board of Public Welfare Mrs Helen D Reidy agt 20 Williams

BRADFORD W. LEETE - Complete Insurance Service
ROOM 320, 293 BRIDGE STREET TELEPHONE REPUBLIC 3-0050

390 Bridge Street
RE 6-1531 or RE 2-6039
Toros Omartian & Son, Inc.
CRESCENT CARPET CLEANING CO.
RUGS
ORIENTAL
BROADLOOM
HOOKED

TELEPHONE RE 3-5174
SPRINGFIELD
G-W
GRAHAM-WALLENGREN FUNERAL HOME
619 STATE STREET
SPRINGFIELD

LONGMEADOW TOWN OF
Building Dept Herbert G Cronk commissioner 20 Williams
Community House 735 Longmeadow
Dept of Public Works Donald A Robb supv 20 Williams
Fire Department—
Fire Dept Aerial Lader Truck 469 Longmeadow
Fire Dept Pumper No 1 469 Longmeadow
Fire Dept Pumper No 2 469 Longmeadow
Health Dept Zoe Purdon agt of the board 20 Williams
Park Dept William G Bear supt 735 Longmeadow
Police Department 20 Williams
School Department—
School Dept Howard G Herrschaft supt Grassy Gutter rd
Longmeadow High School Hugh O Macfarlane prin 101 Grassy Gutter rd
Junior High School 811 Longmeadow
Blueberry Hill School Blueberry Hill rd
Center School h 837 Longmeadow
Converse Street School 139 Converse
Norway Street School 32 Norway
Wolf Swamp Road School Wolf Swamp rd
Selectmen's Office 20 Williams
Tax Collector's Office Zoe Purdon tax collector 20 Williams
Town Clerk's Office 20 Williams
Town Engineer Robert T Bitters town eng 20 Williams
Town Hall 20 Williams
Town Garage Pondside rd
Town Treasurer's Office Zoe Purdon treas 20 Williams
Water Dept 20 Williams
Loomis Charles J (Carrie M) h 80 Ridge rd
Loos Ralph W (Doris M) autobody repr WSpfd h 32 Shady Knoll dr
Lopes Olivio A (Lois C) tchr 101 Grassy Gutter rd h at E Longmeadow
Loring Albert B (Mignon D) rem to NY
Lotane Douglas A (Regina C) slsman Spfd h 5 Vance
Lovelace Walter E (Jessie A) pres-treas WSpfd h 84 Birchwood av
Low Allan W (Elizabeth W) div eng IO h 44 Burbank rd
—Henry J (Joan I) checker Spfd h 137 Meadow rd
—William H (Betty A) clk ASCo h 44 Falmouth rd
Lowe Albert L (Grace W) eng h 32 Homecrest
—Edith M publicity agt r 79 Hazelwood av
—Edward C Jr sawwkr Spfd r 79 Hazelwood av
—Jules (Lee H) gen mgr Spfd h 222 Colony rd
—Margaret B acct Spfd h 79 Hazelwood av
—Miriam E tchr WSpfd r 79 Hazelwood av
—Ronald L (Barbara J) adv DGCorp h 97 Nevins av
—Ruth C clk Spfd r 79 Hazelwood av
Lowell Theodore J (Irene) rem to Holyoke
Lozzi John (Catherine) dept mgr Spfd h 477 Converse
Luccardi Catherine M nurse 46 Plymouth rd r do
—Henrietta wid Joseph A h 46 Plymouth rd
—Josephine N office sec Spfd r 46 Plymouth rd
—Mary L r 46 Plymouth rd
Lucey John P (Louise M) personnel dir Spfd h 1355 Longmeadow
Lucier Rene G (Joyce A) real est Spfd h 53 Forest Glen rd
Ludwig Arthur R (Alice L) rem to Springfield
—Emil R gas sta atdt 1730 Longmeadow r 124 Homestead blvd
Lukas Raymond J (Beverly O) underwriter Spfd h 85 Berwick rd
Lussier Wilfred H gun fitter Spfd h 29 Nevins av
Luthgren Warren W (Hilda H) foreman MBCo h 45 Robin rd
—Wilfred G (Myrtle E) asst treas Spfd h 8 Rosemore
Lutz Louis E (Pauline E) eng TelCo h 68 Nevins av
Lyman Edwin H Jr (Louise L) lwyr Spfd h 21 Englewood rd
—Robert K (Margaret S) mgr Spfd h 139 Wenonah rd
Lynch Ada M wid John J h 46 Hawthorn
—Bridie M emp 33 Oxford rd r do
—Charles J (Catherine C) student r 70 Warren ter
—Harry F (Doris A) eng USA h 546 Williams
—Jerome S (Libby G) rem to New Rochelle NY
Lyon David E (Merna G) v pres Spfd h 47 Crestview cir
—Georgia E h 56 Severn
—Max H (Martha K) pres-treas Spfd h 187 Crestview cir
Lyons Albert L (Florence R) mach eng Chicopee h 65 Belleclaire av
—Andrew J (Ruth A) asst supt underwriting sales MMLInsCo h 135 Westmoreland av
—Catherene F wid Albert F r 65 Belleclaire av
—David A in USMarines r 65 Belleclaire av
—Eleanor J student r 65 Belleclaire av
—Nellie M emp 5 Laurel r do

MAAGERO SVERRE N mach Spfd r 73 Colton pl
—Thobjorn (Nora A) sexton 763 Longmeadow h 73 Colton pl
Macaulay Donald M (Laura B) judge Probate Court Hampden County h 9 Greenwich rd
—Roderick A (Violet D) physician Spfd h 68 Englewood rd
MacBriar Arthur H (Grace L) mfr's agt Spfd h 36 Falmouth rd
—Arthur H Jr slsman Spfd r 36 Falmouth rd
Macdonald Elisabeth G wid Allan h 780 Longmeadow
—Rowland (Priscilla) eng Spfd h 171 Edgewood av
MacDonnell James A (Bernice F) v pres WSpfd h 61 Falmouth rd
MacFarlane Hugh O (Marita I) prin Longmeadow High School h 85 Hazelwood av
MacGregor Emma wid Robert J r 70 Edgewood av
—Floyd C (Mirian) ins adjuster Spfd h 115 Wenonah rd
MacGregory Donald E (Marion E) mgr Spfd h 156 Edgewood av
—Donald E Jr student r 156 Edgewood av
MacIntyre Onaita E tchr 101 Grassy Gutter rd h at Springfield
Mack Charles L (Alice) clk 138 Longmeadow h 124 Barrington rd
Mackenzie Raymond E (Minnie C) tchr Spfd h 28 Highland
Mackey John A (Ethel R) letter carrier h 71 MassAv
Mackler Charles J (Rosalyn) gen mgr Spfd h 480 Bliss rd
—Lawrence M (Miriam) asst mgr WSpfd h 45 Viscount rd
MacLeod Alexander J (Charlote E) acct Spfd h 212 Maple rd
—Bruce H (Marjorie W) pres Spfd h 117 Ellington
—Dolvina E wid Robert K r 73 Converse
MacNaught Freedrick E (Dorothy L) slsman Spfd h 87 Edgewood av
—Judith dental asst 46 Longmeadow r 87 Edgewood av
Macon Barclay T (Irene) personnel supt Spfd h 97 Longfellow dr
MacPherson Hazel E Mrs payroll clk HSDiv r 117 Hazardville rd
Madden Henry F (Helen R) dist mgr Spfd h 74 Riverview av
Magee Ronald L student r 56 Glenwood cir
—Samuel J (Margaret K) ins underwriter Spfd h 56 Glenwood cir
Magleora Robert P (Eva F) mach opr P&WADiv h 65 Franklin rd
Magnani John M (Mary E) lithographer Spfd h 24 Maple ter
—Pietro (Josephine) h 11 Franklin rd
—Teresina M steno Spfd r 11 Franklin rd
Maher Dorothy Mrs beautician 151 Longmeadow h at Somers Conn
Mahoney Frank A Jr (Helen) physician Spfd h 92 Pleasantview av
Maki K Walter (Mary H) sls eng WSpfd h 192 Williams
Makrianes Clara A Mrs treas WSpfd r 1077 Longmeadow
—James K (Clara A) pres WSpfd h 1077 Longmeadow
Malcolm Martha S wid George E r 193 Edgewood av
Malconian Leon (Sophie) prod clk Westinghouse h 139 Hazardville rd
Malkasian George D (Gladys T) dentist Spfd h 15 Pleasantview av
—George D Jr (Mary E) interne Rochester Minn r 15 Pleasantview av
—Sally F coml artist Chicago Il r 15 Pleasantview av
Mallory Frank B (Addie P) milk Spfd h 127 Wenonah rd
—Roger P (Beatrice M) boats New London Conn h 105 Tedford dr
—Roger P Jr weather observer USGovt r 105 Tedford dr
Malmstrom Raymond L (Mildred C) chief eng CFalls h 242 Maple rd
—Richard W rem to E Hartford Conn
Malone Dorothy r 24 Meadowbrook rd
—Edwin T pres-treas Spfd h 24 Meadowbrook rd
—Edwin T Mrs (Ruth O) died Nov 19 1957 age 65
Maloney Alice F rem to San Francisco Calif
—Francis J (Ruth F) rem to Springfield
—Francis J Jr rem to Springfield
—Jean A clk P&WADiv r 177 Hazardville rd
—John P (Adeline V) supv HSDiv h 177 Hazardville rd
—Robert J rem to Springfield
Mangum John R (Pearl M) rem to Springfield
Mankrianes Peter A (Nancy G) purchasing agt WSpfd h 74 Nevins av
Manley Edmund T (Nathalie B) pres Spfd h 49 Greenacre av
Manning Joan clk Spfd r 1203 Longmeadow
—Louise A wid James F ins Spfd h 1203 Longmeadow
Mannix George E (Clare L) dentist 26 Emerson rd h do

—John A (Margaret M) adv mgr Spfd h 79 Hawthorn
—Margaret M tchr 139 Converse r 79 Hawthorn
Mansfield Lawrence (Barbara L) pres Spfd h 61 Severn
Manzi Frank A (Helvi M) carp h 37 Ferncroft
—Louis (Anna H) coremkr Spfd h 1703 Longmeadow
Marchese Donald V student r 127 Sheffield av
—Michael (Dorothy A) v pres Spfd h 68 Fair Hill dr
—Victor (Olga J) asst cashier Spfd h 127 Sheffield av
—Victor L student r 127 Sheffield av
Marchetti Ambrose r 52 Prynnwood rd
Marcial Jose Jr (Frances) dir of foreign sales BInc h 717 Laurel
Marcy Gerald P (Mima M) eng Spfd h 44 Glenwood cir
Margolis Aaron (Doris) h 37 Stirling
—Aaron N (Doris M) ins slsman Spfd h 37 Stirling
—Edward I (Jessica M) div mgr Spfd h 255 Converse
—Julius (Stella K) rem to W Springfield
Marino Sebastian A (Katherine L) asst tech MCCo h 16 Elmwood av
Markarian Manoog H (Gerda I) rugs Spfd h 836 Longmeadow
Markson Melvin (Jean G) executive Spfd h 111 Meadowbrook rd
—Samuel (Evelyn F) h 29 Colony Acres rd
—Stuart A (Harriet) rem to Springfield
Maroney James J (Beatrice C) mgr Spfd h 80 Wildwood Glen
Maroni Julia F Mrs librarian Spfd r 104 Emerson rd
—Victor L (Julia F) emp town h 104 Emerson rd
Marr Sadie wid James emp 557 Laurel do
Marsh C Turner (Harriet B) distributor Spfd h 35 Wendover rd
—Richard F slsman New Haven Conn r 42 Warren ter
—Walter B (Margaret F) clk Spfd h 42 Warren ter
Marshall Ellis M (Barbara K) sls mgr Spfd h 60 Briarcliff rd
—Lawrence P (Dorothy F) purchasing agt Spfd h 148 Grassy Gutter rd
Martin Alice T Mrs h 27 S Park av
—Jacqueline R wid William H h 1195 Longmeadow
—James R (Maude W) supt of agencies Spfd h 39 Porter Lake dr
—John F Jr draftsman Windsor Locks Conn r 27 S Park av
—Marion K Mrs nurse emp School Dept Grassy Gutter rd h at Springfield
—Robert E (Mary E) rep Hartford Conn h 61 Longfellow dr
Marvel Douglas J (Margaret D) slsman h 275 Burbank rd
Mason Louis A (Evelyn V) clock repr Spfd h 22 Highland
—William R (Elizabeth H) market consultant 169 Greenacre av h do

Master Kraft Oil Burners
Better Heat Inc authorized sales and service 167 Albany Spfd tel RE 3-2178—See p 161

Mather Mary student r 32 Westmoreland av
Mathieu Leopold (Berthe P) toolmkr E Longmeadow h 145 MassAv
Matte L Claire married Gerard Benoit rem to Chicopee Falls
Matthews William B (Gertrude S) whol meat jobber h 253 Burbank rd
—William D clk Spfd r 253 Burbank rd
Matz Mary rem to Springfield
Maurer Anthony R (Ruth E) painter 77 Berwick rd h do
Maxfield Charles W rem to San Diego Calif
—Mattie M wid Charles W rem to San Diego Calif
—Otis A Rev (E Virginia) rem to Columbus Ohio
Maxwell Charles T (Eleanor S) textile mfr Ware h 6 Farmington av
—Harris M (Sara H) rem to Pennsylvania
—V Anne student r 6 Farmington av
May Hortense h 42 Woodlawn pl
Mayer Albert E Jr (Teresa C) gen mgr Spfd h 82 Normandy rd
—Frederick G (Virginia P) plumbing contr and industrial equipment and supplies Spfd h 18 Durham rd
—John H (Helen L) plumbing contr and industrial equipment and supplies Spfd h 202 Ellington rd
Maynard Leonard G (Doris) ins agt NY h 198 Burbank rd
Mayock John S (Catherine M) slsman Spfd h 273 Converse
Mazer Mendel (Lillian F) physician Spfd h 69 Colony rd
—Moser K (Florence B) pres-treas Spfd h 42 Clairmont
McAusland Hilda wid Robert J Jr h 105 Nevins av
—Robert J Jr died Apr 26 1957 age 61
McBride J Clifford (Amy T) rest Spfd h 236 Burbank rd
McCann Dorothy F clk Spfd r 67 Allen rd
—Helen D wid William A h 177 Hopkins pl
—John F (Anna F) mech eng Holyoke h 67 Allen rd
—William J slsman r 67 Allen rd

Phone
DEVENS REALTY CO.
31 ELM STREET TEL. RE 9-1513
FOR A HOME OR MORTGAGE LOAN
Member MLS

94
STATE ST.
(Court Sq. Bldg.)

REALTY SALES & SERVICE CO.
HAROLD D. KAPLAN ABRAHAM GRUNDT
SALES — LEASING — MANAGEMENT — INSURANCE

TEL. RE
3-0509

McCarthy Helen M wid Thomas W r 19 Chatham rd
—Marie V wid Thomas J r 66 Longfellow dr
—Thomas W (Helen B) mgr Spfd h 635 Laurel
McCauley Carleton F (Jeannette E) tchr public schools Grassy Gutter rd h at Springfield
McCleary Letitia F wid George M h 97 Hazelwood av
McClintock Grace C wid Edward A h 52 Fairway dr
—Margaret A r 52 Fairway dr
McCollister John H (Helen A) elec eng IO h 51 Summit av
McCormack Joseph A (Mary C) teller Spfd h 19 Greenacre av
—Mary C Mrs clk 487 Longmeadow r 19 Greenacre av
McCormick Barbara E student r 31 Homecrest
—John W (Joan C) cable splicer TelCo h 190 Laurel
—Sally A student r 31 Homecrest
—William J student r 31 Homecrest
—William J (Mary C) letter carrier h 31 Homecrest
McCracken Edward J (Margaret M) draftsman PMachCo r 844 Longmeadow
—Irene M wid Edward L h 844 Longmeadow
—Marion I office sec Spfd r 844 Longmeadow
McCray Annabelle Mrs rem to Springfield
McCrillis Dora wid Ernest J r 130 Ellington
McCullough Robert J (Anne R) pres Spfd h 56 Belleclaire av
McDaniel James R (Elizabeth) slsman h 91 Hopkins pl
McDonough John K (Grace) rem to Buffalo NY
—John K Jr rem to Buffalo NY
McGarry Robert J (Frances C) policeman h 1636 Longmeadow
McGregor Donald W student r 76 Fenwood rd
—Douglas (Dorothy) v pres E Longmeadow h 76 Fenwood rd
—Douglas Jr in USNavy r 76 Fenwood rd
McIntyre Lyman A (Madeleine G) v pres Spfd h 29 Prynnwood rd
McKee Florence nurse emp 588 Longmeadow h at Springfield
McKenna Catherine M wid Paul J h 246 Colony rd
—David J (Janet F) rem to Hartford Conn
—George S underwriter NY r 246 Colony rd
—John C student r 246 Colony rd
McKenzie Gardner W (Barbara S) rem to Enfield Conn
McKeon Janet student r 69 Emerson rd
McKernan Edward P (Karen) eng Spfd h 75 Viscount rd
McKinstry John A (Laura C) mfr Spfd h 506 Longmeadow
McLaughlin Thomas M (Katherine R) slsman h 209 Laurel
McNally Edmund J (Mary K) dentist Spfd h 37 Birnie rd
McNiven Anna R Mrs tchr public schools Grassy Gutter rd h at Springfield
McQuarrie Donald G (Ethel G) photographer Thompsonville Conn h 67 Barrington rd
Mead Jenifer L tchr Agawam r 583 Shaker rd
Meadowview Garage (George D Robinson) auto repr 410 Longmeadow
Medeski Anthony J (Amelia E) pres Spfd h 19 Western dr
Medhurst Ellen Mrs emp 95 Normandy rd r do
Medlicott Alexander G (Allethaire E) pres Spfd h 234 Colony rd
—Robert L (Jennie W) h 891 Longmeadow
Meeske Francis L (Florence E) supt Spfd h 84 Stirling
Meiklejohn Donald P (Barbara M) slsman Spfd h 148 Westmoreland av
Meltzer Norman A (Sally K) rem to Florida
Melvin Stanley R (Elizabeth B) chemical eng Indian Orchard h 55 Birchwood av
Memery Harry N (Virginia W) physician Spfd h 115 Benedict ter
Menard Oliver J (Janet T) physician Spfd h 39 Englewood rd
—Oliver J Jr student r 39 Englewood rd
—Theodore E (Lorette D) bdg contr 44 Wildwood Glen h do
Mendel Alan R (Barbara P) sls rep Spfd h 36 Warren ter
Menzel Henry W (Emilia H) actuary Spfd h 121 Tedford dr
Mercier Edward C rem to Florida
Mermet Raymond E (Vera W) gen foreman Spfd h 75 Warren ter
Merriam Charles S (Martha S) mgr Spfd h 116 Dover rd
—Vernon L (Mabee R) toolmkr Spfd h rear 640 Dwight rd
Merrifield Marion C Mrs executive sec Bay Path Junior College 588 Longmeadow h at Springfield
Merrill Irving (Mollie) mgr Spfd h 14 Wendover rd
—William B Jr (Laura) in USAirForce h 80 Hopkins pl
Merritt William H (Louise C) h 254 Ellington rd
Merziclod Barbara student r 32 Westmoreland av
Meserve William J (Anne H) insp HSDiv h 18 Fairfield ter
Metcalf William C (Lucille G) eng HSDiv h 6 S Park pl
Metcalfe David W (Lucy) receiver HSDiv h 34 South av
Methven Christina M Mrs priv sec Spfd r 84 Woolworth
—Donald A (Christina M) ins investigator Spfd h 84 Woolworth
Metzler John (Madeline A) sergt police h 206 Burbank rd
Meunier Wilson W (Constance M) ins mgr Spfd h 144 Burbank rd
Meyer Irving (Charlotte) oral surgeon Spfd h 567 Laurel
—Theodore F (Edith A) awnings Spfd h 56 Fenwood rd
Meyrick Charles R (Celeste A) pres Spfd h 23 Woodlawn pl
—Lottie M r 23 Woodlawn pl
Michaud Margaret B Mrs emp 870 Longmeadow r do
Michelman Isaac (Cherry F) sls mgr Lowell h 172 Englewood rd
Mielnikowski Alexander E (Mary G) toolmkr WSpfd h 37 Bliss rd
Mielow Max J (A Marie) h 56 Bellevue av
Miklaski Frank G (Marion A) foreman Westinghouse h 365 Maple rd
Mikus Irene E tchr music 49 Meadow rd r do
—Karl A tchr music 49 Meadow rd h do
Miles Walter E (Harriet R) in USArmy r 80 Greenacre av
Milesky Morton (Lois M) prin Converse Street School 139 Converse h at Springfield
Millas Soto E (Jennie R) plumber Spfd h 17 Barrington rd
—Thomas E (Sandra C) sheetmetalwkr Windsor Locks Conn h 123 Whitmun rd
Miller Charlotte B tchr Blueberry Hill School Blueberry Hill rd h at Springfield
—David D (Lottie D) furniture Spfd h 28 Russell rd
—Elizabeth C student r 163 Hillcrest av
—Emma W A wid Charles E h 42 Ellington
—F Warren Jr (Jo-J) mgr group dept Spfd h 124 Dover rd
—George L (Gertrude M) pharmacist 159 Longmeadow h at Springfield
—Guy D (Hellen G) h 143 Maple rd
—Herbert W (Louisa D) slsman NY h 371 Maple rd
—John F student r 163 Hillcrest av
—John H (Josephine D) v pres Spfd h 163 Hillcrest av
—Kenneth T (Nina M) mfr Spfd h 49 Dover rd
—Kenneth T Jr supt Spfd r 49 Dover rd
—Ruth H home economist Spfd r 42 Ellington
—Thomas F (Laura E) rugwkr Thompsonville Conn h 69 Hazardville rd
—Tom (Ellen B) v pres Spfd h 121 Farmington av
Mills Charles L (Jacquelyn W) chemist Spfd h 212 Burbank rd
Milne Douglas D (Barbara M) communications eng Chicopee h 34 Eton rd
Milner Leon (Lotte K) paint and wallpaper Spfd h 57 Allen rd
Milsop Joyce E typist Spfd r 285 Maple rd
—Lawrence C (Lillian L) pres Spfd h 285 Maple rd
—Marilyn tel opr TelCo r 285 Maple rd
Milton Theodore P (Signe C) mgr Spfd h 91 Lincoln rd
Miner Morton B (M Florence) comptroller and certified public acct Spfd h 91 Hazelwood av
—Theodore R (Florence C) surgeon Spfd h 960 Longmeadow
—Theodore R Jr student r 960 Longmeadow
—Virginia G married John D Nichols rem to Chatham NY
Mirkin Norman B (Shirley S) pres Spfd h 586 Laurel
Mitchell Harold L (Viola) chemical eng Spfd h 33 Highland
—John F (Muriel J) tchr Spfd h 228 Burbank rd
—John H Jr (Joan P) lwyr Spfd h 117 Shaker rd
—Lucy B Mrs h 32 Overbrook la
Mixer Charlotte R Mrs clk and asst treas Spfd r 285 Ellington rd
—Ray H (Charlotte R) treas Spfd h 285 Ellington rd
Moakler James M (Shirley K) asst cashier Spfd h 78 Emerson rd
Mobilounge Inc George W Streeter III pres-treas Mrs Marjorie A Streeter asst treas G Wallace Streeter Jr clk invalid chairs 44 Brookside dr
Modena Charles F (Mary J) ironwkr h 165 Bliss rd
Mohrmon Harold W (Joyce A) dir Spfd h 92 Longview dr
Moll Edward H (Ireno K) mgr WSpfd h 108 Greenacre av
—Edward K rem to Washington DC
—Richard A rem to Maryland
Monroe Ida C wid Charles E r 115 Dover rd
—Marilda R r 909 Longmeadow
—Pearl W r 909 Longmeadow
—Ralph A (Martha B) optometrist Spfd h 115 Dover rd
Monteith Agnes P wid Thomas O h 173 Longmeadow
Montgomery Robert Jr (Edith M) sls mgr Windsor Locks Conn h 114 Riverview av
Moody Charles (Priscilla B) supv Spfd h 183 Homestead blvd
Mooradd Anna T textile tech Holyoke r 92 Oakwood dr
—George (Elizabeth) h 92 Oakwood dr
—Mary T r 92 Oakwood dr
—Paul F (Claire) rem to Springfield
—Roger C trk driver Spfd r 92 Oakwood dr
Moore Constance D clk Spfd r 1087 Longmeadow
—Dorothea B Mrs h 97 Riverview av
—Henry I Jr rem to Springfield
—Honoria P wid Donald L h 42 Crest av
—Irving J (Marilyn S) mgr Spfd h 148 Field rd
—John M in USArmy r 42 Crest av
—L Philander (Edith C) rem to Springfield
—Margaret A rem to Springfield
—Neva wid Oliver P r 777 Longmeadow
—S Nelson pres Spfd h 1087 Longmeadow
Moquin Armand R (Helen C) gasoline Spfd h 26 Homecrest
—Francis E (Helen M) mdse mgr Spfd h 119 Warren ter
Morace Andrew L (Cornelia F) painter Spfd h 140 Barrington rd
—Anselmo S (Margaret I) serviceman Spfd h 56 Franklin rd
—Joseph (Genevieve) setupman USA h 19 Berwick rd
—Louis A (Mariette) poster Spfd h 18 Berwick rd
—Nicholas tchr Long Branch NJ r 19 Berwick rd
Moran Guy E (F Hortense) treas Spfd h 173 Hillcrest av
—Henry A died Jan 7 1958 age 70
—Henry A Jr (Albertina M) lwyr Spfd h 61 Dover rd
—Lucille E rem to Springfield
—William H (Janet B) autos Spfd h 15 Prynnwood rd
—William H Jr student r 15 Pyrnnwood rd
Moreau Leon rem to Springfield
Morford Harry P (Henrietta) slsman NY h 103 Warren ter
Morgan Douglas (Gladys) rem to Wilbraham
—Eunice E Mrs tchr Spfd r 4 Crest av
—Paul E (Eunice E) toolmkr PMachCo h 4 Crest av
—Rita wid Jerry emp 7 Farmington av r do
Moriarty Emily G wid Edward T slswoman Spfd h 5 Homestead blvd
Morin George A (Emily R) mach opr Hartford Conn h 50 MassAv
Morisi George W (Angelina C) ins Spfd h 733 Laurel
Morner Richard R (Sara J) sls rep MCCo h 186 Greenacre av
Morris Helen B Mrs slswoman 471 Longmeadow h 67 Elmwood av
—Mary H wid Thomas E h 21 Wenonah pl
—Thomas E died Feb 8 1958 age 66
—Thomas E Jr rem to Springfield
Morrison Ronald H (Barbara E) buyer P&WADiv h 704 Shaker rd
Morse Arnold F (Eleanor A) teller Spfd h 87 Riverview av
—Harold L (Clara M) dist mgr Boston h 500 Bliss rd
Morton Frances H Mrs bkkpr E Longmeadow r 312 Maple rd
—Robert I & Son (Victor J Morton) painters 312 Maple rd
—Victor J (Frances H) (Robert I Morton & Son) 312 Maple rd h do
Moseley David M (Dorcas W) rem to E Longmeadow
—Jean E rem to E Longmeadow
Moses Elizabeth T wid Kirk L h 54 Ellington
—Harvey H (Catherine A) v pres Spfd h 68 Normandy rd
Mosher Ira (Grace H) pres NY h 74 Eton rd
—Walter E (Helen B) chief draftsman ESpfd h 132 Longfellow dr

Old Storrowton Tavern
Storrowton Village, West Springfield
OPEN YEAR 'ROUND
OLD FASHIONED FOOD, DRINK and LODGING
DIAL RE 2-4188

Moulton Anna Y wid James W h 139 Belleclaire av
—Charles C (Gladys T) toolmkr Spfd h 121 Meadow rd
Mount Gordon C (Ann B) painter 73 Bliss rd h do
Moyer Robert R (Caroline G) sls eng Spfd h 6 Roseland ter
Moynihan Leon P (Catherine T) acct Chicopee h 66 Williams
—Mary D wid Jeremiah F h 66 Maple rd
—Maureen E tchr Spfd r 66 Maple rd
Mucha Barbara H Mrs married Donald G Spencer
Mudgett John S (Barbara R) asst eng WSpfd h 107 Colton pl
Muldoon Dorothy H Mrs nurse 39 Circle rd r do
—Robert F (Dorothy H) slsman Spfd h 39 Circle rd
Mulkerin Edward F (Mary E) office mgr WSpfd h 145 Belleclaire av
Mullane James A (Phyllis B) ins Spfd h 766 Longmeadow
—James B student r 766 Longmeadow
Mullen Bernard C Jr (Catherine) mgr Spfd h 115 Whitmun rd
Mulligan May H r 74 Clairmont
Mumford Robert E (Eleanor M) tchr School Dept Grassy Gutter rd h at E Longmeadow
Munn C Robert (Anne S) mgr Spfd h 55 Hopkins pl
Munroe Ann M clk Spfd r Kingsbury la
—Robert C (Madge H) h Kingsbury la
Munson Edwin S (Agnes R) pres Spfd h 64 Hillcrest av
Murphy Ann A wid Frederick C rem to Springfield
—Daniel F (Genevieve S) ins Spfd h 29 Franklin rd
—Frederick C died July 25 1957 age 58
—Genevieve S Mrs instr 583 Longmeadow r 29 Franklin rd
—Gerald in USNavy r 123 Westmoreland av
—Joseph A (Mary U) utilityman Thompsonville Conn h 1223 Longmeadow
—Joseph A Jr mach Thompsonville Conn r 1223 Longmeadow
—Lois A student r 54 Westmoreland av
—Nina G wid Frederick C rem to Springfield
—Richard F (Helen L) dist mgr Spfd h 54 Westmoreland av
—Robert E (Caroline S) lwyr Spfd h 64 Sylvan pl
—William E clk PO h 123 Westmoreland av
Murray Agnes F r 60 Williams
—Anna C bkkpr town clk's office r 60 Williams
—Bernard T (Agnes T) h 21 Hopkins pl
—Bernard T Jr (Mary D) rem to Albany NY
—Elizabeth F bkkpr Spfd r 60 Williams
—Helen B wid J Frank h 30 Clairmont
—James F far 60 Williams h do
—James J (Anna S) acct Spfd h 17 Homestead blvd
—Josephine T wid William died July 26 1957 age 84
—Mary E clk Buffalo NY r 60 Williams
—Philip T (Norma E) pres Spfd h 43 Greenacre av
Mustard Harry S (Jean R) pediatrician Spfd h 54 Sterling

MUTUAL FIRE ASSURANCE COMPANY OF SPRINGFIELD
Charles C McElewain pres Windsor Sturtevant sec-treas Brewster Sturtevant asst sec-asst treas (806-809) 145 State Springfield tel Spfd RE 4-8263—See p 129

Mutzig Margaret A wid Albert rem to Springfield
Myers Edward H (Lisa E) asst to sls mgr MCCo h 61 Elmwood av
Myler Richard K student r 73 Hawthorn
—Sayle M (Sally M) furniture Spfd h 73 Hawthorn
—Susan B student r 73 Hawthorn

NADLER MARVIN J (Barbara K) housewares Spfd h 77 Pleasantview av
Najaka Andrew r 711 Laurel
—Joseph J (Mildred R) gage mfr Spfd h 711 Laurel
Nannen Howard W (Alice J) national sls mgr Chicopee h 29 Eunice dr
Napier Lloyd L Jr clk Spfd r 28 Maplewood
—Lloyd M (Florence C) clk HSDiv h 28 Maplewood
Naumann Albert A (Carolyn G) physician Spfd h 561 Longmeadow
Naurison James Z (Helen R) physician Spfd h 91 Roseland ter
Neal Alonzo L (Barbara S) lwyr Spfd h 119 Field rd
—O Carolyn office sec Spfd r 108 Pleasantview av
—Orpha B wid Franklin B h 108 Pleasantview av
Neef Frederick E (Frances E) sls eng Spfd h 133 Longmeadow
—Howard S (Ruth F) h 384 Converse
—Howard S Jr adv NY r 384 Converse
—Peter C (Audrey H) rem to Johannesburg Africa
Nelson Darlene G tchr 101 Grassy Gutter rd r 27 Norway
—Donna M Mrs tchr 139 Converse r 33 S Park av
—Fred H (Evelyn L) electro-typer Spfd r 70 Hopkins pl
—Joseph S (Donna M) chemist Spfd h 33 S Park av
—Olaf S (Claire E) mach Spfd h 220 Burbank rd
Nesbitt Doris M tchr 139 Converse h at Springfield
Ness Robert C (Elizabeth F) tchr 101 Grassy Gutter rd h 398 Maple rd
Nestel Robert (Nancy D) sls mgr Spfd h 45 Sylvan pl
Nettleton David Rev (Ruth A) pastor Spfd h 43 Hopkins pl
Neumann Jayne K student r 19 Forest Glen rd
—William R (Myldred J) administrative asst Chicopee h 19 Forest Glen rd
Nevins Emma T r 54 Ellington
Newell Charles E h 39 Emerson rd
—Charles G (Jane H) treas Spfd h 161 Forest Glen rd
—Duncan H (Julia) mgr NY h 10 Oxford rd
—Gay student r 161 Forest Glen rd
—Joel H (Sylvia A) employment agency Spfd h 3 Oxford rd
—John T (Ruby I) sls mgr Spfd h 356 Maple rd
—Kenneth F (Mildred B) eng E Longmeadow h 313 Maple rd
—Mary H h 51 Fairfield ter
Newhauser Arthur C (Regina A) real est 79 Allen rd h do
Newhouse Howard C (Julia A) auto tires Spfd h 82 Belleclaire av
Newmark Edna M student r 25 Forest Glen rd
—Nelson (Marjorie) physician Spfd h 25 Forest Glen rd
Nichols Herbert G (George M) mgr Spfd h 342 Farmington rd
Nicola William M (Virian O) mgr Spfd h 103 Fairview
Nienhuys Hein C (Janna G) agricultural eng Westfield h 33 Overbrook la
Nilsen Odin gardener 808 Longmeadow r 73 Colton pl
Nilsson John E (Katherine B) h 187 Westmoreland av
Nissenbaum Dorothy Mrs clk Spfd h 22 Warwick
—Frederick A (Joy D) v pres Spfd h 101 S Park av
Nitkowski Joseph S (Josephine A) grocer Thompsonville Conn h 187 Hazardville rd
Nixon Helen B Mrs emp US Embassy Saigon Vietnam Indo China r 229 Longmeadow
Nolan Edward J (Grace F) guard Spfd r 53 South av
Norcross Gardner C Jr (Constance B) public relations Spfd h 131 Lincoln rd
—J Franklin (Kathryn J) tax specialist Spfd h 184 Ellington rd
—J Franklin Jr slsman Augusta Me r 184 Ellington rd
Norman Anna C wid Carl P r 57 Hillcrest av
Norton Elroy E (Dorothy E) examiner Hartford Conn h 82 Lincoln pk
—Frederic J (Ruth S) asst adv mgr Spfd h 67 Cooley dr
—John B student r 67 Cooley dr
—Mary F rem to Springfield
—Merritt S (Dorothy H) service eng Spfd h 151 Bliss rd
Nowlan Mildred E emp 9 Lewellyn pl r do
Nozik Lillian wid Morris r 8 Grassy Gutter rd
Nuger Gustave C (Shirley I) treas Spfd h 27 Summit av
—Paul (Rita A) v pres Thompsonville Conn h 131 Lynnwood dr
—Robert A (Sylvia) pres Thompsonville Conn h 52 Tecumseh dr
Numes Edward (Anna C) h 98 Sheffield av
Nutley Daniel T sta fireman Westover r 158 Edgewood av
—Margaret R steno Spfd r 158 Edgewood av
—Mary R wid Michael I h 158 Edgewood av
—Raymond E clk Japan r 158 Edgewood av
Nutter Harry A Jr (Carmela D) project eng Spfd h 167 Homestead blvd
Nye Harlan R (Margaret C) asst gen sls mgr WMassElecCo h 78 Pleasantview av
Nyquist Clarence R (Dorothy D) rem to Newtown Conn

O'BRIEN GAIL M priv sec NY r 114 Hopkins pl
—Grace L Mrs nurse 114 Hopkins pl r do
—Nellie M emp 106 Englewood rd r do
—Philip H (Grace L) toll collector Mass Tpk h 114 Hopkins pl
—Richard student r 114 Hopkins pl
O'Connell Catherine Mrs rem to S Deerfield
—Daniel J (Elizabeth C) rem to Hollywood Fla
—Donald J (Laura A) (State Line Service Station) 1730 Longmeadow h 149 Homestead blvd
—John P (Elaine O) (State Line Service Station) 1730 Longmeadow h at Thompsonville Conn
—Lois rem to N Adams
—Patricia A clk HSDiv r 149 Homestead blvd
—Robert J (Helen L) (State Line Garage) 1730 Longmeadow h 37 South av
O'Connor Clarence A (Rose J) mgr Spfd h 31 Hawthorn
—Robert W (Gertrude W) supt Spfd h 24 Longview dr
—Rose J Mrs tchr 20 Williams r 31 Hawthorn
Odell Homer C (Gladys B) farm loan rep Spfd h 121 Hopkins pl
—Margery J clk Spfd r 121 Hopkins pl
Oechsle Carl F (Ruth W) h 102 Farmington av
Oehm Charles A Jr eng Washington DC r 180 Converse
—Lucy B wid Charles A h 180 Converse
Ogoley John P (Mildred A) mach P&WADiv h 117 Lawnwood av
—Peter P (Alice E) caretaker town h Pondside rd
O'Grady Joseph J (Constance G) athletic coach Spfd h 24 Herbert
O'Hara Francis J (Anna E) elec Spfd h 124 Edgewood av
O'Keefe Grace F h 17 Westmoreland av
Okun Joseph (Jean K) treas Spfd h 89 Laurel
—William (June H) v pres Spfd h 124 Tecumseh dr
Old House on Green (George E Adams) rest 797 Longmeadow
—Red House 787 Longmeadow
Oldfield Ruth E librarian 693 Longmeadow h 70 Hazelwood av
Olier Henry H (Sarah C) h 22 Crest av
Oliver Grace D Mrs emp 84 Benedict ter r do
Olmstead George E (Sally) treas Spfd h 93 Elmwood av
—William H (Joyce F) rem to E Longmeadow
Olmsted Frederick S (Claire G) dept head WSpfd h 347 Williams
O'Malley William M (Kathryn S) pres-treas Spfd h 290 Farmington rd
O'Neil Harry (Aillen) custodian 101 Grassy Gutter rd h at Springfield
—James B ins broker Spfd h 53 Sylvan pl
—James B Mrs (Madaline H) died Nov 28 1957 age 51
—Richard J student r 53 Sylvan pl
Onorato Elena E wid Joseph r 63 Greenacre av
Ordway Wesleyna S wid William H h 54 Longview dr
Orell Walter R (Helen E) treas Spfd h 38 Fernleaf av
Orr William H (Priscilla M) pres Spfd h 9 Falmouth rd
Ortlinghaus Richard in USArmy r 221 Burbank rd
—Wilbert A (Louise E) supv TelCo h 221 Burbank rd
Ortlund Robert K (Harriette K) credit mgr Spfd h 45 Hawthorn
Osgood Marion DeC tchr 139 Converse h at Springfield
O'Sullivan Margaret M seamstress Spfd r 68 Hopkins pl
Ottani Alfred H (Madeline) welder Westinghouse h 44 Barrington rd
—Anthony J (Alberta P) (City Tree Experts) 931 Longmeadow h do
—Mary wid Henry rem to Springfield
—Wayne K treewkr 931 Longmeadow r do
Otto Elizabeth A wid Erich P r 221 Burbank rd
Owen Russell L (Margaret A) tool mfr E Longmeadow h 185 Maple rd
Owens Frank J (Eunice M) h 32 Westmoreland av

PACE OMAR T (Audrey B) physician Spfd 1428 Longmeadow
Packer Raymond (Gertrude) slsman Spfd h 19 Eunice dr
Page Kenneth B (Mildred G) mfrs rep WSpfd h 81 Farmington av
—Samuel R (Cynthia G) asst gen mdse mgr Spfd h 26 Westmoreland av
Paier Angelo h 135 Bliss rd
—Mary T tchr 139 Converse h at W Springfield
Paige Clinton P (Isma M) slsman h 42 Oakwood dr
—Timothy (Virginia) civil eng Spfd and 192 Greenacre av h do
Painter Raymond C (Marie W) cost acct ESpfd h 226 Maple rd
Palazzo Nicholas (Frances G) service slsman Spfd h 37 MassAv
Palczynski Alvin R (Emily F) mech eng Fairfield Conn h 113 Emerson rd
Palermo Alfonso A (Carolyn P) physician Spfd h 189 Englewood rd
Palmer Anthony H student r 172 Shaker rd
—Elizabeth student r 47 Pleasantview av
—George F (Margaret O) lwyr Spfd h 214 Williams
—J Wellington (Ruth B) prod mgr Westfield h 172 Shaker rd
—Richard A clk Boston r 47 Pleasantview av
—Robert J (Barbara L) ins Spfd h 47 Pleasantview av
Palombella Joseph (Lillian C) slsman r 77 Maple rd
Pandolfo James h 22 Franklin ter
Pankin Isadore L (Lillian N) adv Spfd h 75 Clairmont
Panto Richard V (Harriet G) whol fruit and produce Spfd h 122 Maple rd
Paperno Jackson (Rae G) drygoods Spfd h 58 Pleasantview av
Pappas Vasil J (Frances C) supt Spfd h 1164 Longmeadow
Parada Hortencia emp 66 Colony rd r do
Paradis Joseph O Jr (Johnnie M) field training instr Spfd h 51 Elmwood av
Parashinsky Arthur (Fannie S) lwyr Spfd h 30 Warwick
—Marjorie A married Donald Evans rem to Springfield
Pare Edward J (Gertrude M) timekpr HSDiv h 148 Hazardville rd
—Raymond G baggage checker Spfd r 118 Lincoln pk
—Rowena wid John rem to Mt Dora Fla
Parent Claude R (Beverly J) slsman WSpfd h 105 Converse
Park Elizabeth H wid James r 17 Longmeadow
—John J (Caroline) boiler repr USA h 34 MassAv
—Maurice E (Dorcas D) lwyr Spfd h 30 Chatham rd
Parker Bradford O (Margaret T) pres Spfd and (Longmeadow Flower Shop) 473 Longmeadow h 33 Mill rd
—Charles S (Jane W) sls eng Spfd h 82 Longfellow dr
—Edwin L (Ruth E) pres Chicopee h 306 Ellington rd
—Elizabeth B wid Charles O h 65 Forest Glen rd
—Frederick J (Marilyn) rem to Springfield
—Harry P (Audrey D) traffic mgr WSpfd h 29 Meadow rd
—John J in USNavy r 106 Lincoln rd
—Russell W (Helen M) roofing contr Spfd h 68 Meadow rd
—S Dwight (Elizabeth J) v pres Spfd h 87 Oxford rd
—Suzanne student r 87 Oxford rd
Parnell Marina A wid Charles B r 142 Belleclaire av
Parsons Edna J Mrs librarian PMachCo h 53 Nevins av
Pasini Rose M wid Joseph h 31 Maple ter
Passburg Hans (Lizzie) elec eng Spfd h 45 Farmlea rd
Passineau Richard J (Teresa A) fireman town h 469 Longmeadow
Patenaude Sarah C wid Charles A r 16 Meadowbrook rd

HAMPDEN SAVINGS BANK
INC. 1852 **19 HARRISON AVENUE**
Individual Accounts $1.00 to $7,500
Joint Accounts $1.00 to $15,000
Interest begins first of each month
payable last business day of Apr. and Oct.

Patina John M (Irene B) pharmacist Spfd h 548 Laurel
—Tina wid Paul P r 548 Laurel
Patterson George H (Florence L) bdg supt Spfd h 116 Belleclaire av
Patton Thomas R (Elizabeth M) ins examiner Spfd h 58 Falmouth rd
Paul Edwin A (Ruth L) field eng CBCo h 29 Warren ter
—Lawrence O (Louise C) executive v pres Spfd h 251 Park dr
Paulsen Gordon W (Margrete K) sls rep NY h 88 Sheffield av
Paulson Chester W (Mary L) air conditioner dept mgr Westinghouse h 27 Porter Lake dr
Payne Herbert F h 102 Converse
—Robert D (Ann H) rem to Missouri
Pearson John (Ruth B) constr eng Spfd h 58 Oakwood dr
—Thomas A (Blanche L) bdg contr WSpfd h 41 Longmeadow
Pease Horace B (Helen B) physician Spfd h 80 Mill rd
—Welles (Shirley H) teller Valley Bank & Trust Co 398 Longmeadow h at Windsor Locks Conn
Peck Allen L (Laura A) ins adjuster Spfd h 88 Emerson rd
—Marilyn rem to Springfield
Peet Edwin K (Doris E) slsman h 67 Hopkins pl
Pelczarski Ann A tchr public schools Grassy Gutter rd h at Springfield
Pendola Anna mach opr Spfd h 88 Elm av
—Lillian mach opr Spfd r 88 Elm av
Pennell James K (Kathleen M) chemist Spfd h 38 Field rd
—Richard K student r 38 Field rd
Penney Arthur R (Miriam R) branch mgr Spfd h 66 Westmoreland av
Pepin George M (Sironie R) pres WSpfd h 23 Belleclaire av
Peris Carmelo wid Carlo h 117 Hopkins pl
—Gloria A tchr Spfd r 117 Hopkins pl
—Rita M dental asst Spfd r 117 Hopkins pl
Perkins Alfred B (Florence M) h 70 Bliss rd
—George C (Elizabeth C) pres-treas Spfd h 208 Ellington rd
—Guy S (Lillian F) Christian Science practitioner Spfd h 524 Longmeadow
—Henry J (Evelyn C) rem to Florida
—Lillian F Mrs Christian Science practitioner Spfd r 524 Longmeadow
—Melvin L (Jeanne F) eng HSDiv h 839 Shaker rd
Perreault Charles E (Marion S) rem to Spfd
Perry Everett K (Nellie) mdse mgr Spfd h 41 Longview dr
—Kenneth W (Elizabeth M) dir of agencies Spfd h 285 Farmington rd
—Ruth A music supv public schools Grassy Gutter h at Agawam
Peters L Gail student r 98 S Park av
—Robert I (Helen K) chemical eng Thompsonville Conn h 98 S Park av
Peterson Alice emp 34 Eton rd r do
—Ernest L slsman Spfd h 45 Harwich rd
—John A h 104 Hopkins pl
—Magnus F (Louise T) treas Spfd h 98 Colony rd
—Natalie asst treas Spfd r 45 Harwick rd
—Rebecca L r 45 Harwick rd
—Roy A (Jean B) rem to Hazardville Conn
Petrie Norman (Marjorie L) plumbing and heating contr 104 Cooley dr h do
Petziner Abraham (Syd D) upholstery supplies Spfd h 34 Roseland ter
Peverley Ann A wid A Russell h 49 MassAv
Pfeifer Carl E (Lois D) chemist Spfd h 61 Eunice dr
Phelon Russell E (Jean G) mfr E Longmeadow h 114 Prynnwood rd
Phelps Horce A died May 13 1957 age 89
Phetteplace Wyman K (Gertrude L) slsman h 91 Birchwood av
Phillips Charles L (Elizabeth G) office supv Spfd h 25 Fairway dr
Pickens Charles I (Belle A) territory mgr h 150 Converse
Piepul Josephine M (The Beauty Shop on The Green) rear 788 Longmeadow h at Thompsonville Conn
Pierce Franklin F (Elizabeth S) gen agt Spfd h 113 Converse
—Theron E (Hazel H) purchasing agt Spfd h 37 Birchwood av
Pierson Alma A wid William M r 58 Robin rd
—Harold N (Teresa F) sec Spfd h 58 Robin rd
Pigeon Richard N (June L) eng Hartford Conn h 26 Homestead blvd

PILO-REM CO
patent medicine manufacturers 750 Dwight Springfield—See p 149

Pinkney Sandra rem to Sheffield Conn
Pinney Walter R r 80 Greenacre av
Pioneer Valley Real Estate Agency (Harold M and Mrs Genevieve O Catlin) 471 Longmeadow
—Valley Yacht Club Herbert M Goldstein commodore Anthony rd

Pitkat Everett C (Marjorie M) elec eng Spfd r 1435 Longmeadow
—Frederick T (Audrey E) elec eng Spfd h 1435 Longmeadow
Pitt Ruth C wid Lester I h 23 Riverview av
Place Irving H (Ethel M) chef B&M h 34 Elm av
Placido Henrietta M clk Spfd r 5 Summit av
—Nicholas (Elissa) h 5 Summit av
Plaisance Omer F (Rolande L) office mgr Thompsonville Conn h 15 Bellevue av
Platt Fred (Jean C) jeweler Spfd h 57 Shaker rd
—Marshall clk Spfd r 57 Shaker rd
Plumb Eleanor B Mrs h 68 Burbank rd
—Theodore C underwriter Spfd r 68 Burbank rd
Poclus August (Geraldine A) rem to Stoughton
Poisson Roland V (Burnice S) sls mgr CBCo h 106 Whitman rd
Polhemus S Douglas (Ruth A) dir Spfd h 200 Maple rd
Pollack Howard H (Shirley C) jeweler Spfd h 32 Williams ct
Pomeroy Allen B (Phyllis W) mach E Longmeadow h 1587 Longmeadow
—Allen B Jr printer Spfd r 1587 Longmeadow
—Bradford paperwkr WSpfd r 1587 Longmeadow
—Ethel S tchr Spfd h 63 Homestead blvd
Ponce Abraham H (Jessiee L) mgr Spfd h 32 Grassy Gutter rd
—Gerald M student r 32 Grassy Gutter rd
Pond Bertram P (Norma L) eng Spfd h 128 Warren ter
—Kenneth H (Katharine W) mech eng Spfd h 33 Rosemore
—Marilyn D clk Spfd r 128 Warren ter
Pontbriant Lawrence L (Gertrude V) draftsman P&WADiv h 198 Homestead blvd
Pool James A (Barbara M) prod mgr Westfield h 104 Colton pl
Poole George E Jr (Frances A) rem to California
—Ralph W Jr (Jane P) adv mgr Spfd h 33 Oakwood dr
—Robert W (Doris B) socialwkr Spfd h 124 Westmoreland av
Pope Ernest E (Marie J) paper Spfd h 45 Maplewood
Popham Earle O (Carolyn G) mgr Spfd h 151 Field rd
—Harry O pres Spfd h 80 Longview dr
Popken Norman (Doris S) physician Spfd h 54 Benedict ter
Popkin Julius (Ida S) treas CFalls h 88 Briarcliff rd
Porowski Alexander J (Jennie I) maintman CVMfgCo h 27 Barrington rd
Porter Herbert N (Margaret W) insp town h 129 Meadow rd
Portfolio Donald N (Ruth W) rem to Philadelphia Pa
Postel J Harry Jr (Mary L) elec eng HSDiv h 41 MassAv
Potito Anthony (Jennie M) fruit and produce Spfd h 1657 Longmeadow
—Arthur V cutter Thompsonville Conn r 1657 Longmeadow
—Richard A clk Spfd r 1657 Longmeadow
Potter Barbara S Mrs r 111 Greenacre av
—Jennie F wid Ellis E h 23 Fernleaf av
—Linwood G (Hildegard L) emp town h 386 Bliss rd
—Mabel A tchr Spfd r 23 Fernleaf av
Potts Doreen R asst librarian Spfd r 71 S Park av
—Hazel E wid Gerald W h 71 S Park av
—Jean M tchr Greenway Va r 71 S Park av
—William M in USArmy r 71 S Park av
Powell Katherine B h 101 Ellington
Powers Earle V (Evelyn) rem to Phoenix Ariz
—Hazel tchr 32 Norway h at Hatfield
Prater Robert (Virginia B) mech eng Spfd h 24 field rd
Pratt Christine M mgr and priv sec Wilbraham r 26 Woodland pl
—Edward (Eleanor J) tchr public schools Grassy Gutter rd h at Springfield
—Gordon C (Marjorie D) physician 857 Longmeadow h do
Prentice Charlene A librarian Spfd r 36 Lincoln pk
—Ivan A (Evelyn E) emp USGovt h 36 Lincoln pk
Presson Leonard J (Laura P) v pres Spfd h 84 Englewood rd
Preston Arthur H (Elma G) mgr Spfd h 32 Longmeadow
—Harvey R (Eleanor S) ins Spfd h 111 Woodsley rd
Price C Bruce (Dorothy M) slsman h 71 Roseland ter
—Gordon (Susan B) rem to Boxford
—Robert D (Mirian H) mfr rep Spfd h 54 Crescent rd
Priest Mary K tchr Grassy Gutter rd h at Westfield
Pringle Ada M wid Charles A r 397 Williams
—Albert W (Mildred R) mgr Thompsonville Conn h 397 Williams
Proctor Albert W (Nancy M) junior eng HSDiv h 84 Homestead blvd
—William S (Gertrude C) chemist USRCo h 26 Whitman rd
Profeta Joseph J (Stephanie J) slsman WSpfd h 20 Woolworth

Prouty Alfred W (Rebecca S) mgr Spfd h 131 Crescent rd
—Joan S teller Schenectady NY r 131 Crescent rd
—Philip W (Allene N) h 69 S Park av
Provencher Leroy A (Mildred C) bdg contr Thompsonville Conn h 77 Ridge rd
—Robert G (Lucille) ins adjuster Spfd h 11 Maple ter
—Thomas (Lucine) bdg contr and cabinetmkr 656 Shaker rd h do
Public Libraries—see Libraries—Classified Directory
Puffer Charles C (Jane R) designer and mech eng CVMfgCo h 878 Longmeadow
—Harriet C wid Herbert R r 878 Longmeadow
Pultro Bertha Mrs stitcher Chicopee r 88 Elm av
—Joseph rem to Springfield
Pulvirenti Vincent H (Elsa S) research eng WSpfd h 425 Converse
Purdon Nina clk Spfd h 100 Westmoreland av
—Zoe town clk-treas-tax collector and board of health agt 20 Williams r 100 Westmoreland av
Purdy F Eliot (Marion T) tchr Spfd h 52 Chandler av
—Marion T Mrs bkkpr Longmeadow High School r 52 Chandler av
Purrington Donald W (Ruth M) process eng Chicopee h 20 Homcrest
—Donna Lee student r 20 Homecrest
—Ruth M Mrs clk Spfd r 20 Homecrest
Pushard Barbara G wid Elmer L furn rms 193 Longmeadow h do
Putnam Stuart D (Elizabeth C) realtor Spfd h 34 Burbank rd
Pydych Frank J (Louise) grocer WSpfd h 323 Converse
Pyne Roger S (Mildred S) sls mgr Spfd h 25 Chatham rd

QUIMBY ARTHUR E (Helen J) lwyr Spfd h 78 Colton pl
—Horace A (Mary B) asst agency sec MMLInsCo h 99 Hillcrest av
—Irvng A (Mary J) treas S Hadley Falls h 146 Pleasantview av
—Lee W radio announcer Great Barrington r 78 Colton pl
Quinn Alice G wid James M h 63 Emerson rd
—James M Jr slsman r 63 Emerson rd
—Lois A Am Red Cross r 63 Emerson rd
—W J Co (William J Quinn) bdg contr 16 Edson
—William J (Sheila A) (W J Quinn Co) 16 Edson h do
Quiquere Marie I emp 734 Longmeadow r do

RACHEK MARY E MRS (Longmeadow Beauty Salon) 151 Longmeadow h at Feeding Hills
Rachele Ralph N (Wanda A) mach opr HSDiv h 357 Maple rd
Radasch Charles A student r 102 Birnie rd
—Edmund J (Grace L) h 102 Birnie rd
—Grace L Mrs tchr Ellington Conn r 102 Birnie rd
—Karl L (Helen Y) slsman Spfd h 65 Birnie rd
Radcliffe Marjorie A tchr Blueberry Hill School r 70 Hazelwood av
Radding Jacob (Anne E) pres Spfd h 123 Englewood rd
—Julius (Lena B) roofer Spfd h 77 Elmwood av
Rafferty Basil J Rev curate St Mary's Roman Catholic Church r 519 Longmeadow
Rahn H Joel (Maida J) merchandiser Holyoke h 53 Severn
Raiche Adrien L (Emma C) ornamental ironwkr Spfd h 27 MassAv
Raker Marcia r 231 Colony rd
—Milford (Ruth L) paint mfr WSpfd h 231 Colony rd
Ramberg Einar M (June E) eng dir Spfd h 20 Robin rd
Ranahan Robert P (A Claire) boiler setter Spfd h 25 Oakwood dr
Randolph Joyce emp 43 Meadowbrook rd r do
Rankin Charles A (Grace V) rem to Fort Wayne Ind
Ransehousen Herbert H died Nov 20 1957 age 93
Ranslow Grant J (Harriet M) foreman P&WADiv h 88 Homestead blvd
Ransom Harold G (Eleanor B) clk Spfd h 11 Woodlawn pl
Rapalus Elizabeth D Mrs guidance counselor Ludlow r 69 Edgewood av
—John J (Elizabeth D) slsman Spfd h 69 Edgewood av
Rapaport George H (Eileen M) asst gen apt Spfd h 180 Meadowbrook rd
Rapinchuk Stanley D (Grace) physician Spfd h 10 Elmwood av
Rasanen Bernice L Mrs tchr 139 Converse h at Springfield
Rasmussen Richard R (Elizabeth) rem to Albany NY
Ratcliffe Barbara A tchr Cambridge r 56 Colton pl
—Dorothy student r 56 Colton pl
—William S (Alice G) mech eng Spfd h 56 Colton pl
Rathbun Richard R (Jeannette C) rem to Atlanta Ga
Ratnowsky Phyllis M student r 642 Laurel
—Samuel (Florence) furniture Spfd h 642 Laurel

FRED C. McCLEAN HEATING SUPPLIES, Inc. 47 PARK STREET
—P.O. BOX 1668— TEL. RE 4-5668

FIELD, EDDY & BULKLEY
1200 MAIN STREET PHONE RE 4-1112
Springfield Fire and Marine
Local Agents

TELEPHONE RE 3-6513
BENJAMIN POWELL SONS, INC.
EAVE TROUGHS - LADDERS - ROOFING
109-115 ALLEN STREET

Raymond Alfred M (Vera R) printer Spfd h 335 Maple rd

Razza Angelo J (Jennie) field rep USGovt h 9 Lincoln pk

Read Alfred E (Dorothy L) acct Spfd h 212 Farmington rd

—Joanna student r 212 Farmington rd

—Robert P (Nancy C) sls eng Hudson h 30 Warrenton ter

Rearden John J (Marion C) supt MDFCo h 56 Eton rd

—John J Jr student r 56 Eton rd

—Philip student r 56 Eton rd

Redmond A Robert trk driver Spfd r 4 Hillcrest av

—Alyn C (Helene M) chemist Spfd h 4 Hillcrest av

—Elaine M tchr Kirkersville Ohio r 4 Hillcrest av

—John W r 4 Hillcrest av

Reed James A (Julia R) lwyr Spfd h 787 Longmeadow

—John P (Mollie B) rem to Great Barrington

—Philip (Gloria D) slsman Spfd r 44 Converse

Reddy Frank H lwyr Spfd r 15 Parkside

—Helen R h 15 Parkside

—Theresa V real est Spfd r 15 Parkside

Regan Leo F (Jeanette T) asst mgr Spfd h 12 Birch rd

—Linwood B (Ruth J) dept mgr Spfd h 53 Warren ter

—Mae wid James matron Spfd h 55 Ferncroft

—Ovile C elec r 55 Ferncroft

Reid A Roy (Anna Belle) office equipment Spfd h 47 Falmouth rd

Reidy Edmond T (Helen M) h 17 Birchwood av

—Helen M Mrs agt Board of Public Welfare 20 Williams r 17 Birchwood av

Reilly Charles J Jr (Joanne C) farm mach distributor Spfd h 14 Windsor pl

—Harold J (Alice E) supr Spfd h 128 Laurel

—Patrick J rem to Springfield

—Thomas A (Eileen M) mgr Thompsonville Conn h 1650 Longmeadow

Reitz Claude H (Ruby M) acct Spfd h 77 Longfellow dr

Rembold Eugene A (Pearl I) chemist MCCo h 1487 Longmeadow

Remy Ballard D (Elizabeth) h 123 Hopkins pl

Renzetti Antonio (Fanny) h 74 Falmouth rd

Research Houses Inc Chester O Fisher Jr pres home builders 136 Hazardville rd

Resnick Jack M (Lillian S) orthodontist Spfd h 48 Hillcrest av

Reville Stephen (Adelaide T) lwyr Westfield h 1451 Longmeadow

Reynolds Florence F wid John A h 216 Field rd

—Mae E clk Spfd h 131 Western dr

—Quentin (Erma) h 24 Converse

—William J (Florence S) gen mgr WSpfd h 19 Eton rd

Rich Alan E (Pamela H) prod mgr Spfd h 25 Berwick rd

Richards Edward A Jr (Charlotte R) special agt Spfd h 87 Belleclaire av

—Edward F (Muriel R) policeman h 116 Herbert

—George N (Ruth) far h 1586 Longmeadow

—Hazel H physician 583 Shaker rd h do

—Muriel R Mrs emp 544 Longmeadow r 116 Herbert

—Rolland A (Grace E) mcht Boston h 78 Berwick rd

—William (Elsie C) emp 541 Laurel r do

Richardson Alexander M (Barbara A) caretaker 71 Woodsley rd h 84 Colton pl

—Carrol B (Margaret L) h 133 Lawnwood av

—J Bushnell Jr (Miriam D) lwyr Spfd h 45 Crescent rd

—James B III student r 45 Crescent rd

—Michaelyn tchr Spfd r 66 Maple rd

—Rebecca A psychologist Spfd h 161 Field rd

—Thomas B D student r 45 Crescent rd

Richey Robert M (Margaret M) dentist Spfd h 65 Greenwich rd

Richman Irving (Eleanor O) rem to E Longmeadow

Richmond Barbara A editorial asst Spfd h 116 Whitman rd

—Jacob (Celia) lwyr Spfd h 230 Longmeadow

Rickless Hayes N (Eleanor) slsman Spfd h 54 Edgewood av

—Herman A (Geraldine C) furniture Spfd h 45 Wheel Meadow dr

Riddell Margaret M emp 103 Crescent rd r do

Rider Stuart H (Mary D) chemist Spfd h 56 Barclay

Ridgway Elizabeth A Mrs married William A Blodgett

—Sally B married John Hostettler rem to Springfield

Rigali Paul H (Margaret H) slsman h 19 Pleasantview av

Riggs Ellen K student r 101 Hopkins pl

—Harry E (Catherine G) v pres WSpfd h 101 Hopkins pl

—Ruth A adv Hartford Conn r 57 Hillcrest av

Riley Howard G (Jane A) rem to New Canaan Conn

Rinaldi Carmen J (Vivian S) mach opr E Longmeadow h 43 South av

Rindge Mariam R Mrs h 98 Ellington

Riordan Eugene J eng P&WADiv r 55 Meadowbrook rd

—Margaret M tchr Longmeadow High School r 55 Meadowbrook rd

—Margaret M wid Arthur H h 55 Meadowbrook rd

—Robert A adjuster Spfd r 55 Meadowbrook rd

Rivard Leroy A (Alma M) diesinker Spfd h 18 Meadow rd

Rivchin Leon (Claire) mgr Spfd h 592 Williams

Roach Donald H (Bernice T) carp h 37 Meadow rd

Robarge Jon R in USNavy r 23 Sylvan pl

—Royce W (Viola C) sls eng Spfd h 23 Sylvan pl

Robb Donald A (Edith R) supt Dept of Public Works h 26 Riverview av

—Donald A Jr student r 26 Riverview av

Robbins Mildred E wid Henry G h 1712 Longmeadow

—Ryland (Jean R) treas Spfd h 664 Longmeadow

Roberts Abbott S (Lenore F) v pres Spfd h 113 Farmington av

—Algernon (Elizabeth K) mgr Spfd h 862 Longmeadow

—Arthur F (Barbara W) special agt Spfd h 100 Pleasantview av

—Barry (Lynn E) rem to Springfield

—Carl J (Stella C) pres-treas Spfd h 18 Severn

—Elliot A (Josephine R) laundry Chicopee h 70 Riverview av

—Frank L (Celia) pres-treas Spfd h 57 Wheel Meadow dr

—Harry L (Olive E) physician Spfd and public schools and 135 Cooley dr h do

—Hyman M (Sara) mgr WSpfd h 33 Heather rd

—Jack (Rikki) stock broker Spfd h 30 Lorenz

—Louis J (Mildred I) insp HSDiv h 15 Williams ct

—Wallace J (Rose) mach WSpfd h 129 Lawnwood av

Robertson Robert H (Lois M) eng HSDiv h 136 Bliss rd

Robideau George A h 29 Hopkins pl

—George A (Florence W) died Feb 4 1958 age 54

—Marie L librarian Spfd r 29 Hopkins pl

—Marion M clk Assessors Office r 116 Williams

—Mary S wid George W h 116 Williams

Robinson Anne E student r 135 Forest Glen rd

—Bessie E wid Samuel G h 10 S Park pl

—David H r 100 Benedict ter

—Elizabeth clk Spfd r 10 S Park pl

—Elizabeth B Mrs wid Beacom h 100 Benedict ter

—Frederick B (Ethel G) museum dir Spfd h 135 Forest Glen rd

—Frederick B Jr student r 135 Forest Glen rd

—George D (Frances T) (Meadowview Garage) 410 Longmeadow h at W Springfield

—George H (Ruth J) ins Spfd h 90 Bliss rd

—Jay S r 100 Benedict ter

—Mary lab tech Hartford Conn r 38 Edson

—Priscilla med sec Spfd r 38 Edson

—Ralph M (Olive C) sls mgr Meriden Conn h 38 Edson

—Ruth J Mrs mgr 776 Longmeadow r 90 Bliss rd

—William J (Grace M) supv CFalls h 777 Shaker rd

Robitaille Albert G (Fannie R) sergt police h 45 Bellevue av

—Albert G (Fannie R) sergt police h 45 Bellevue av

—Alfred J (Lena L) caretaker Town Hall and supt Longmeadow Cemetery h 30 Williams

Robson Cynthia A student r 25 Whitmun rd

—Gordon E (Madeline E) buyer Windsor Locks Conn h 25 Whitmun rd

Rochford Barbara F med tech Spfd r 18 S Park av

—Elvira wid Walter r 125 Cooley dr

—Jean D dental asst Spfd r 18 S Park av

—Margaret A med tech Spfd r 18 S Park av

—Margaret E wid Richard A h 18 S Park av

—Walter A (Elizabeth H) slsman Hartford Conn h 125 Cooley dr

—William C (Lorraine D) rem to Springfield

Rock Albert C (C Maude) dentist Spfd h 101 Ellington rd

—Albert C Jr (Marion C) dentist Spfd h 196 Laurel

Rockwell Charles B (Dora B) ins Spfd h 58 Leetewood dr

Roddy John M (Eleanor P) plant eng Thompsonville Conn h 56 Sylvan pl

Rodemacher Leo (Ruth) rem to Spfd

Rodney Ralph S (Theresa A) physician Spfd h 47 Warren ter

Rogers Helen C Mrs h 81 Belleclaire av

—John C (Anne C) ins agt Spfd h 788 Longmeadow

Romashko John pharmacist 159 Longmeadow h at Chicopee Falls

Romieu George J (Helen D) buyer Thompsonville Conn h 74 MassAv

Ronaldson Douglas W (Margaret O) greeting cards Holyoke h 248 Farmington rd

—Frances A Mrs asst mgr 776 Longmeadow h 39 Greenacre av

—George R (Rita C) pres Spfd h 1446 Longmeadow

Rosati Albert E (Rose V) slsman Spfd h 41 Cooley dr

Rose William C (Helen R) project eng Holyoke h 305 Maple rd

Rosebrook Dora Mrs emp 194 Colony rd r do

Rosen Deena J student r 81 Tecumseh dr

—Harry (Hilda) textile eng Spfd h 81 Tecumseh dr

—Louis textilewkr Spfd r 81 Tecumseh dr

—Sylvia married Sidney Baumgarten rem to NY

Rosenburg Frank E (Dolly C) pres Spfd h 67 Colton pl

Rosenthal Benjamin L (Fredalyn D) rem to Springfield

Roske Melvin P (Patricia L) industrial sls rep Reading Pa h 76 Sheffield av

Rosner Henry F (Evelyn E) custodian 101 Grassy Gutter rd h at Springfield

Rosnick Julius (Esther R) slsman h 684 Laurel

Ross Donald L (Doris W) sls mgr Spfd h 80 Birchwood av

—Gordon (Katherine) med dir Spfd h 55 Falmouth rd

—James E slsman Spfd r 80 Birchwood av

—Marilyn med sec Spfd r 55 Falmouth rd

Rossetter Seaman E pres-treas WSpfd h 7 Farmington av

Rossiter John S (Mary M) tchr Longmeadow High School h 65 Barrington rd

Rossow Walter D (Margaret H) chemist Spfd h 89 Hazardville rd

Rothchild Irving (Anne) treas Spfd h 182 Englewood rd

Rothstein Seymour L (Gladys F) parking lot Spfd h 28 Lexington rd

Rourke Alice C Mrs tchr WSpfd r 229 Longmeadow

—George D (Alice C) h 229 Longmeadow

Rouse Florence A wid Charles B r 98 Longfellow dr

Routson Paul H (Hazel M) distributor Spfd h 44 Elmwood av

Rovelli Joseph (Anna C) men's clothing Agawam h 21 Elmwood av

—Shirley C clk SGLCo r 21 Elmwood av

Rowe Leland L (Rooney H) h 89 Dover rd

—Paul K (Gwendolyn B) stores atdt Windsor Locks Conn h 422 Maple rd

Rowland Joseph H (Diana D) slsman h 20 Wenonah pl

Rowley Arthur M (Earla S) h 46 Fair Hill dr

—Douglas rem to San Diego Calif

—F Ward h 104 Longmeadow

Roz Anna emp 74 Warren ter r do

Rubin Leonard (Claire) eng Spfd h 184 Primrose dr

Ruby Tatiana typist Spfd r 168 Bliss rd

Ruell Kenneth J (Gloria H) diemkr USA h 40 Circle rd

Rufino Pasquale M (Josephine) h 32 Barclay

Ruggles Carlos Jr (Kathleen L) v pres Spfd h 46 Longview dr

—Everett H (Adelaide J) dentist Spfd h 29 Belleclaire av

—Gladys L acct WSpfd r 46 Longview dr

—Marion F clk Spfd r 46 Longview dr

Rundel William E (Lillian) h 90 Greenacre av

Runquist Martha W wid Olaf P h 50 Homestead blvd

Ruple Daniel W (Joan R) asst to pres Spfd h 33 Tedford dr

Rush Nancy Jo student r 1 Druid cir

—Robert B (Louise T) supt Spfd h 1 Druid cir

Russell Alexander B (Evelyn C) physician Spfd h 19 Woodsley rd

—Ethel H Mrs h 16 Westmoreland av

—Harry E (Bettie B) supv eng Spfd h 930 Longmeadow

—John B in USNavy r 19 Woodsley rd

Rust Howard A (Ina R) final interviewer HSDiv h 126 Berwick rd

Rutherford George E (Nancy B) sls mgr Spfd h 123 Longmeadow

Ryan Daniel A (Barbara G) supv of stores WSpfd h 41 Dartmouth rd

—Grace A wid John J r 90 Shaker rd

—William M (Carol J) adjuster Spfd h 117 Edgewood av

Ryder David student r 53 Hillside ter

—Kenneth F (R Margaret) mach designer P&WADiv h 53 Hillside ter

SABIN TULA B wid George S h 74 Warren ter

Sabourin Everett H (Phyllis D) foreman HSDiv h 11 Lincoln rd

Saburoff Boris W (Mary R) (Longmeadow Taxi Service) 467 Longmeadow h 37 Elmwood av

—Eleanor M married William L Nicoll rem to Windsor Locks Conn

INSURANCE BONDS MORIN INSURANCE AGENCY 1570 Main Street Tel. RE 6-4591

PRESTON AND OLMSTEAD, INC. — Tel. RE 2-5161
GENERAL · AGENTS OF · THE TRAVELERS
THE WORLD'S LARGEST MULTIPLE-LINE INSURANCE COMPANY

Sachs Martin W (Jean M) baker Spfd h 112 Cooley dr
Sadler Edwin W r 302 Hopkins pl
Sadowski Joseph F (Mae E) artist Spfd r 5 Converse
—Mae E Mrs artist Spfd r 5 Converse
Sadowsky William (Marjorie) whol distributor Spfd h 43 Meadowbrook rd
Saffer Harry (Esther G) pres Westfield h 31 Briarcliff rd
—Miriam R student r 31 Briarcliff rd
St Andrew's Episcopal Church 329 Longmeadow
St Cyr J Armand (Catherine L) h 168 Longmeadow
St Lawrence Charles F (Angie E) supt of bdgs School Dept h 75 Woolworth
—David S (Judith) rem to Boston
—Judith A married Donald R Emerson rem to Wilbraham
St Mary's Rectory h 519 Longmeadow
—Roman Catholic Church 489 Longmeadow
St Pierre George Jr (Virginia R) funeral dir Spfd h 19 Stirling
—Leon V (Claire G) golf course supt Longmeadow Country Club h 51 Fenwood rd
Salerno Edward M printer Spfd r 168 Hazardville rd
—Salvatore M (Annette P) foreman Spfd h 168 Hazardville rd
Salfas James S (Shirley) dentist Westfield h 113 Woodside dr
Salomon Robert A (Virginia N) western div mgr Spfd h 139 Rugby rd
Saltzman Helen L wid Nathan J h 247 Crestview cir
—Jane student r 116 Hopkins pl
—Max (Julia S) furniture Spfd h 116 Hopkins pl
Salva Edmund S (Amelia T) priv chauf Mrs Edna Winter h 567 Converse
Salvas Rheal A (Shirley) clk PO h 57 Robin rd
—Shirley Mrs clk Spfd r 57 Robin rd
Samble Robert E (Dorothy M) pres Spfd h 218 Hopkins pl
Sample Edwin H (Priscilla J) slsman h 167 Hopkins pl
—William C (Pauline C) acct Will h 43 Hillside ter
—William W (Eleanore H) box mfr Will h 103 Crescent rd
Sampson Bertha A wid Charles B r 38 Westmoreland av
Sanburn Marion H wid Justus C h 33 Oxford rd
Sanderson Margaret L rem to California
—Paul G (Myrtle A) physician Spfd h 205 Colony rd
Sandquist Theodore C student r 138 Pleasantview av
Sandrew Paul H (Rose R) h 510 Bliss rd
Sanford Frederic L (Kathryn H) autos Spfd h 33 Harwich rd
—Percil L (Mable A) sls mgr Spfd h 645 Laurel
Sanofsky Harry R (Ruth B) gen mgr Spfd h 985 Longmeadow
Santaniello Alfred A (Josephine L) mgr Spfd h 76 Meadow rd
Santinello Fred A (Mary F) rest mgr Spfd h 115 Fenwood rd
Sarad Joseph F died July 29 1957 age 67
—Stephanie J wid Joseph F h 126 Bliss rd
Sarapas Richard rem to Connecticut
—Leonard C (Nancy V) supt Spfd h 1150 Longmeadow

SARAT FORD SALES
(John S Sarat) authorized dealer for Ford Motor Cars and Trucks 250 Springfield cor Maple (O'Brien's Corner) Agawam—See side lines and p 42

Sargent Genevieve wid James H r 15 Cross
Sarrasin Dorothy M emp 33 Eton rd r do
Sartwell Robert T (Gladys A) prof Spfd h 38 Robin rd
Satter Edwin C Jr (Hilda D) slsman h 89 Fairview
—Edwin C III student r 89 Fairview
Sattler Frances M wid Walter h 44 Wendover rd
—Norman J in USNavy r 44 Wendover rd
—Walter E slsman Spfd r 44 Wendover rd
Savola William J (Ann) prod mgr Spfd h 134 Cooley dr
Saykin Samuel (Lyna M) furniture Westfield h 177 Cooley dr
Sayward Luella M wid Edwin A r 44 Birnie rd
Scannell Anna F priv sec E Longmeadow r 33 Severn
—Helen G tchr Spfd r 33 Severn
—Margaret M h 33 Severn
Schaffer Edward A (Barbara L) mfr Easthampton h 541 Laurel
Schenck Albert W (Hazel E) sls mgr CFalls h 409 Williams
—Jane E priv sec E Longmeadow r 409 Williams
Schermerhorn Lee Van D Jr (Honey N) paper box mfr Chicopee h 59 Tedford dr
Schiff Joseph (Dorothy S) physician Spfd h 15 Stirling
Schimmel Milton R (Marcia G) physician Spfd h 104 Wheel Meadow dr
Schlesinger Alice E h 100 Longmeadow
—Arline E r 110 Longmeadow

—Frank A (Marion B) v pres Spfd h 49 Woodsley rd
Schloss Samuel (Bessie) children's Clothing Agawam h 8 Grassy Gutter rd
Schmidt Doris A r 221 Greenacre av
—Florence E wid Julius F h 25 Emerson rd
—Joseph M chemical eng Naugatuck Conn r 221 Greenacre av
—Philip (Eunice M) gen foreman Spfd h 1241 Williams
—Reuben (Tillye J) patent attorney WSpfd h 221 Greenacre av
Schneider Benjamin H (Gertrude A) furrier Spfd h 69 Tecumseh dr
—Fred W (Marie L) v pres Spfd h 39 Benedict ter
—Gerd F (Gertrude E) (Longmeadow Community Market) 138 Longmeadow h 41 Field rd
—Inge bkkpr Spfd r 63 Warwick
—Raymond (Mary J) overseer Thompsonville Conn h 178 Hazardville rd
Schogel Max (Edna) supv Chicopee h 43 Plymouth rd
Schony Richard (Catherine) carp h 8 Nevins av
Schott Alfred toolcrib atdt Spfd r 30 Fairview
—Anna L wid Henry h 30 Fairview
—Werner E mgr bookkeeping dept Spfd Nat Bank r 30 Fairview
Schuck James G (Margaret) constr supt h 799 Shaker rd
Schwartz Leo E (Mae) physician Spfd h 160 Wheel Meadow dr
Schwarzmann Christine wid Wolfgang E h 51 Belleclaire av
Scobie James P (Helen F) rem to Boston
Scofield Ethel L r 133 Lawnwood av
Scolari Frank (Flora M) h 254 Maple rd
Scott Emily tchr 20 Williams r 104 Maple rd
—James Y (Evelyn T) rem to Springfield
—Richard W (Shirley H) physician Spfd h 55 Fernleaf av
Seabury Raymond M (Helen H) inventory control mgr PMachCo h 160 Westmoreland av
Seaman Meta M wid James A married Dwight W Ellis
Seamon Lucille A wid Raymond G h 24 Fairfield ter
Searles Stanwood R (Kathleen T) sec Spfd h 109 Greenacre av
Sears Diane D clk NY r 75 Greenacre av
—Edward J (Maria R) gagemkr USA h 19 Lincoln pk
—Harlan A (Vertie C) pres Spfd h 75 Greenacre av
—Maria R Mrs tchr Agawam r 19 Lincoln pk
—Sallie H Mrs h 961 Longmeadow
Seaton Kenneth L (Marie G) slsman h 208 Hazardville rd
Seaver Venie C wid Cleon A h 14 Fairfield ter
Secondo Rosario (Catherine L) gasoline Enfield Conn h 119 Barrington rd
Segal Samuel Jr physician Spfd h 210 Park dr
—Samuel Jr Mrs (Dorthy L) died Jan 19 1958 age 63
Seitz Amelia D wid Alexander R r 77 S Park av
Selden Lawrence V (Claire G) surgeon Spfd h 33 Eton rd
Sellars Frank H (Ruth E) h 42 Sheffield av
Sennstrom Harold R (Nellie H) v pres Spfd h 124 Longfellow dr
Separate Shop The Mrs Ruth J Robinson mgr women's clothing 776 Longmeadow
Serafino Joseph B (Bernice) chemical opr Spfd h 156 Hazardville rd
Setian Karagin J (Bernadette J) tchr 139 Converse h at Springfield
Settle Alberta C Mrs clk 398 Longmeadow r 45 Westmoreland av
—J Alden (Alberta C) tchr Hartford Conn h 45 Westmoreland av
Severance Arlton B (Theo S) slsman h 129 Belleclaire av
Sevier William S (Jean) chemical eng MCCo h 65 Viscount rd
Seybolt Winfield S H (Grace F) resident mgr NY h 20 Woodlawn pl
Shakour George C (Doris M) v pres Spfd h 16 Roseland ter
—Julia treas Spfd h 5 Crescent rd
—Lydia clk Spfd r 5 Crescent rd
Shannon John W (Rena E) trk driver Spfd h 30 Barrington rd
Shapiro David (Laura F) real est 95 Field rd h do
—Leonard D (Evelyn S) pres Spfd h 64 Hawthorn
Sharkey Mary A wid John J h 53 South av
Sharp Alexander (Lucy N) life ins Spfd h 22 S Park av
Shatz Bertram (Rosalie H) slsman Hartford Conn h 30 Colony Acres rd
Shaw Herbert W (Mary L) supt Spfd h 25 Tedford dr
—Miriam D Mrs priv sec Junior High School r 1596 Longmeadow
—Samuel E (Jessie G) sls mgr Spfd h 149 Lincoln rd
—Samuel E Jr (Dale) in USAirForce r 149 Lincoln rd

—Spencer W (Miriam D) cost acct Spfd h 1596 Longmeadow
—Sybil S student r 1596 Longmeadow
Shawn George B (Mabel B) prod eng Spfd h 97 Farmington av
—William student r 97 Farmington av
Shea Agnes wid Patrick r 86 Lawnwood av
—Anna wid Michael M h 33 Chandler av
—Barbara L r 158 Bliss rd
—Catherine E priv sec Spfd r 33 Chandler av
—Charles A (Helen F) v pres and slsman Spfd h 69 Crescent rd
—Charlotte I wid James J r 101 Converse
—Claire C bkkpr DGCorp r 260 Hopkins pl
—Daniel E (Bessie L) archt Spfd h 40 Greenacre av
—Edward C (Marjorie J) foreman Chicopee h 31 Chandler av
—Elizabeth A Mrs clk Spfd r 44 Shady Knoll rd
—Gertrude E r 38 Emerson rd
—John chemist MCCo r 188 Burbank rd
—Katherine C r 45 Lincoln pk
—Mary A h 38 Emerson rd
—Michael J h 45 Lincoln pk
—Rita M underwriter Spfd r 260 Hopkins pl
—William C (Elizabeth A) clk RyEx h 44 Shady Knoll dr
Shearer Catherine N wid Harold E r 1124 Longmeadow
Sheehan Walter M (Lucille H) clk Spfd h 204 Maple rd
—William E (May E) credit mgr Spfd h 60 Edgewood av
—William E Jr gardener r 60 Edgewood av
Sheetz Richard S (Jane S) mgr Westinghouse h 129 Longview dr
Shepard Celia A wid Levi J gowns 115 Westmoreland av h do
—Donn T (Florence S) r 115 Westmoreland av
—Goodwin G (Erma) mgr Spfd h 133 Field rd
—Murilla T wid Morton r 27 Glenwood cir
Shepardson Agnes G Mrs clk Spfd h 37 Lawnwood av
—Lewis H service eng E Longmeadow r 37 Lawnwood av
Sheridan Amelia J Mrs emp 125 Ellington r do
—Barbara R office sec 778 Longmeadow h at E Longmeadow
—Bernard died Oct 30 1957 age 91
—Caroline L wid Bernard h 21 South av
—Mary K wid Edward T r 55 Lawnwood av
—Emma D wid Arthur E r 62 Bliss rd
—Anna B teller Spfd h 130 Riverview av
—George R (Thelma E) custodian 101 Grassy Gutter rd h at Springfield
—Ira T window designer Spfd r 130 Riverview av
Shields Arthur L (Margaret M) eng ESpfd h 21 Birchwood av
—James H (Marilyn F) maintman Hazardville Conn h 38 Berwick rd
—Robert W student r 21 Birchwood av
—William (Elsie P) h 371 Converse
Shindler Ralph L (Virginia D) tchr 101 Grassy Gutter rd h at Northampton
Shirley Jeannette M housekpr 111 Riverview av r do
Shoemaker George G (Ruth G) ins Spfd h 84 Burbank rd
Shpetner Sidney (Dorothy H) men's wear Holyoke h 2 Riverview av
Shull Robert W (Catherine J) adv mgr Chicopee h 790 Shaker rd
Shusman Tevis (Mildred) chemist Spfd h 49 Edgewood av
Shuster Louise H wid William A r 89 Dover rd
Shute Charles E insp P&WADiv r 132 Lawnwood av
Siano Francis A (Katherine M) maintman Chicopee h 195 Williams
—Josephine F wid John J h 260 Williams
—Matthew J (Mildred M) mgr Spfd h 270 Williams
Sickel John A (Mable E) gen foreman WSpfd h 178 Edgewood av
—John A Jr (Janet LaM) eng HSDiv h 551 Longmeadow
Sickles Roy F (Edith J) v pres Chicopee h 55 Western dr
Siegel George M (Ruth C) slsman h 91 E Greenwich rd
—Julius R (Miriam S) pres Spfd h 107 Normandy rd
Sikes William E (Mary E) h 36 Maple rd
Silansky Betsy B Mrs clk Thompsonville Conn r 60 Barrington rd
—John F (Betsy B) policeman h 60 Barrington rd
Silva Virginia h 44 Homestead blvd
Silver Elmer E Jr (Mary B) stock broker Spfd h 690 Longmeadow
Silverman Harry (Evelyn S) pres-treas Spfd h 127 Tecumseh dr
—Lester M (Ruth S) dentist Spfd h 48 Stirling
Simmons Roy E (Mae D) asst mgr Spfd h 118 Riverview av

Radio Station
W M A S
— 1450 ON YOUR DIAL —
1st in News
1st in Sports
1st in Music You Want
W M A S
— 94.7 ON YOUR DIAL —
FM
Tel. RE 7-1414

REAL ESTATE
RENTALS
APPRAISALS
A. C. WHITE, JR., REALTOR
496 Bridge Street Telephone RE 2-5109
INSURANCE
PROPERTY MANAGEMENT
MORTGAGE LOANS

FORBES & WALLACE . . SHOPPING CENTER FOR WESTERN NEW ENGLAND

SARAT FORD SALES Tels. SPFD. ST 8-9668, RE 3-3902
250 SPRINGFIELD STREET AGAWAM, MASS.
SALES SERVICE PARTS

Simon Simon A (Rose M) research chemist Chicopee h 34 Bliss rd
Simons Abraham D (Edna C) treas Spfd h 110 Briarcliff rd
—Philip W (Dorothy F) investment broker Spfd h 702 Longmeadow
—Richard L F (Catherine B) ins Spfd h 125 Field rd
—William P (Lorna B) teller Spfd h 72 Greenacre av
Simpson Beverly rem to Weston
—Ethel G wid Archer R h 5 Lewellyn pl
—Harold C (Jane H) mgr Spfd h 31 Leetewood dr
—Irving S (Mary E) slsman WSpfd h 76 Longfellow dr
—John A student r 76 Longfellow dr
—John I (Marjorie P) v pres Westfield h 165 Farmington rd
—John R Jr (Louise M) investment analyst Spfd h 31 E Greenwich rd
—John R III in USArmy r 21 E Greenwich rd
Sinclair Thomas V (Sylvia) furniture Spfd h 579 Laurel
Sink Clifton W (Pauline C) gen mgr Spfd h 48 York dr
Sitkoff Sonia wid Louis r 48 Hillcrest av
Skedden Edgar B (Helen) sls mgr educational div MBCo h 135 Benedict ter
Skiba Stanley S (Helen B) plumber 127 Hazardville rd h do
Skiff Marjorie prin Norway St School h 153 Greenacre av
Skinner Theodore E (Ann M) mgr Spfd h 220 Longmeadow
Slate Phoebe E wid Elmer housekpr 20 Allen rd
—Samuel N (Elizabeth F) mgr Spfd h 56 Lincoln pk
Sleeper Arnold J (Fredelle G) patent medicines Spfd h 64 Ridge rd
Small Herbert L (Theresa) rem to Palo Alto Calif
Smart Cora S wid Roy H h 104 Maple rd
—Helen E clk Spfd r 104 Maple rd
Smead Albertina E wid George H h 705 Longmeadow
Smith Arch C (Helen F) h 39 Harwich rd
—Catherine V r 5 Chatham rd
—Charles H E h 250 Burbank rd
—Clement C (Marion M) plant eng IO h 42 Fairway dr
—Donald V (Tessie A) mgr and pharmacist 487 Longmeadow r 4 Birnie rd
—Douglas M (Barbara B) buyer Spfd h 177 Bliss rd
—E Wesley (Bernice C) sls rep NY h 195 Eton rd
—Earle L (Margaret L) h 122 Cooley dr
—Edward A (Ruth F) mgr Spfd h 45 Fairfield ter
—Edward E (Katherine E) underwriter Spfd h 207 Hazardville rd
—Elinor C tchr 177 Greenacre av r 62 Fairfield ter
—Elizabeth J Mrs asst town clk h 25 Lincoln pk
—Elmer L (Helena K) slsman Spfd h 1158 Longmeadow
—Elton A spare hand Thompsonville Conn h 54 Homestead blvd
—Ethel M tchr 101 Grassy Gutter rd h at Agawam
—Flora E h 44 Pleasantview av
—Frank E h 796 Longmeadow
—Fred A (Jessie D) h 62 Fairfield ter
—Frederick H rem to Chicopee
—Gertrude H wid William H r 84 Woodsley rd
—Gordon (Stella E) industrial specialist SOD r 22 Belleclaire av
—Grace T r 796 Longmeadow
—Harold J (Margaret E) tester Westinghouse h 159 Edgewood av
—Henry E (Louise L) painter h 68 MassAv
—Howland C (Margaret M) asst treas Spfd h 55 Mill rd
—John E slsman Spfd r 54 Homestead blvd
—John W (Katherine M) maint supt Spfd h 15 Sunset la
—Judith student r 159 Edgewood av
—Kellogg A F (Nicole A) personnel supv HSDiv h 134 Hillcrest av
—Kent B lwyr 1159 Longmeadow r do
—Margaret E Mrs tchr E Longmeadow r 159 Edgewood av
—Marion M Mrs tchr 32 Norway r 42 Fairway dr
—Martha rem to Ohio
—Mary B emp 101 Englewood rd r do
—Mary H wid William L rem to Springfield
—Maude S wid E Lovell h 148 Colony rd
—Mervin F (Maybelle E) clk PCS h 35 Barrington rd
—Morell C (Frances P) industrial eng Spfd h 178 Bliss rd
—Nancy E rem to Springfield
—Nancy J student r 39 Harwich rd
—Olga H Mrs emp 20 Pleasantview av r do
—Oriton O (Dorothea T) h 1651 Longmeadow
—Perry C tester E Hartford Conn r 148 Colony rd
—Pharmacy (Mrs Sophia T Smith) 487 Longmeadow
—Richard (Joanne E) in USAirForce r 25 Lincoln pk
—Rolland R (Madeline F) coordinator of mathematics Spfd h 16 Highland
—Ruby B wid Gustave F h 22 Belleclaire av
—Sandra C office sec Spfd r 195 Eton rd
—Sophia T wid Frank M (Smith's Pharmacy) 487 Longmeadow h 54 Hopkins pl
—Stanley K (Margaret L) mfr Westfield h 11 E Greenwich rd
—Tessie A Mrs pharmacist 487 Loingmeadow r 40 Birnie rd
—Thomas R (Eleanor H) foreman Westinghouse h 20 Laurel la
—William H II (Rose V) pres Holyoke h 84 Woodsley rd
—Wilmot H (Matilda W) rem to Boston
—Winifred M nurse 68 MassAv r do
Snow Lester B (Longmeadow Laundry) 3 Edgewood av h 114 Williams
—Linda student r 1428 Longmeadow
—Norman L (Frances C) lwyr Spfd h 138 Colony rd
—Thomas L (Louise M) mgr Spfd h 44 Leetewood dr
Snyder Arthur H (Anna M) mach opr MCCo h off Emerson rd
Sobolewski Adam E eng HSDiv r 159 Nevins av
—Mary wid Joseph h 159 Nevins av
—Regina J public relations Spfd r 159 Nevins av
Societies—See Assn Clubs and Societies—Classified Directory
Soglia John (Josephine N) h 75 Franklin rd
Sokol Walter A (Jean) mach HSDiv h Emerson rd
Solberg Kristian (Helen B) treas Spfd h 22 Villa
Soles Edward (Lucy L) psychologist 152 Longview dr h do
Solomon Marshall Z (Joan A) slsman Spfd h 27 Rosemore
Sornborger Lester M (Florence S) acct Spfd h 102 Lincoln pk
—Martin L r 102 Lincoln pk
Soule Margaret wid Laurence R r 51 Fairfield ter
Souliere Charles R (Barbara J) in USNavy r 45 Bellevue av
Sousa Joseph M (Beverly A) clk Spfd h 18 South av
Southworth Barbara D tchr Spfd r 97 Cooley dr
—Grace tchr 837 Longmeadow r 153 Greenacre av
—Harriet K wid Constant h 97 Cooley dr
—John H (Ann Q) sec WSpfd h 84 Ellington
—Robert E (Coralie A) prod serviceman WSpfd h 132 MassAv
Spalding James W (Helen F) rem to W Hartford Conn
Spallino Charles V (Barbara E) mgr Spfd h 97 Longmeadow
Spaulding Lawrence O (Marjorie P) chief testing branch USA h 55 Burbank rd
—Walter L pres Spfd r 55 Burbank rd
Spelman Helen L tchr 837 Longmeadow h at Westfield
Spencer Colin (Mildred P) mech Spfd h off Emerson rd
—Donald G (Barbara H) slsman h 95 Oakwood dr
—Myrtle N rem to Alaska
—Valentine C (Josephine B) h off Emerson rd
Spooner Ralph S (Gladys I) lwyr Spfd h 85 Greenacre av
Spratling Charlene emp 32 Longmeadow r do

Springfield Steam Carpet Cleaning Co

(Raymond J Doherty) carpets and rugs cleaned shampooed repaired renovated and stored furniture cleaning 504 St James av Spfd tel Spfd RE 2-8113—See p 185

Sproul Robert R (Anne H) div plant eng TelCo h 84 Whitmun rd
Squarvas James (Florence S) rem to NY
Squire Philip S (Barbara C) purchasing agt Spfd h 19 Harwich rd
Squires Robert P (Irma R) dry ice distributor Thompsonville Conn h 60 Tecumseh dr
Stacy Helen B tchr 837 Longmeadow h at Springfield
Stahl Norman S (Madelene E) slsman Spfd h 109 Pleasantview av
Stahlberg Paul (Marguerete S) chemist MCCo h 104 Birchwood av
Stannard Maude A wid John r 45 Belleclaire av
Stark W Thomas (Mary E) rem to NY
Starker Samuel J (Zelda B) chemical eng MCCo h 52 Briarcliff rd
State Line Garage (Robert O O'Connell) auto reprs 1730 Longmeadow
—Line Service Station (John P and Daniel J O'Connell) 1730 Longmeadow
Stearns John W (Lois C) supv Spfd h 111 Warren ter
—Laurie C rem to Springfield
—Leslie B (Alma W) h 102 Greenacre av
—Mabelle D wid Edwin W h 71 Edgewood av
—Mary Anne J tchr 101 Grassy Gutter rd r 34 Greenacre av
—Scott M (Mary L) real est Spfd and (Scott M Sterans and Barbara Westcott Realtors) 153 Longmeadow h 33 Allen rd
—Scott M Jr (Jane B) real est Spfd and (Scott M Stearns and Barbara Westcott Realtors 153 Longmeadow h 205 Bliss rd
—Scott M and Barbara Westcott Realtors (Scott M Stearns Mrs Barbara W Westcott Scott M Stearns Jr and Mrs Gracellen W Belcher) real est 153 Longmeadow
—Walter E (Jane M) mgr Spfd h 34 Greenacre av
Stebbins Frederick A (Lois F) lwyr Spfd h 67 Dover rd
—George C (Martha H) h 85 Maple rd
Steele Grace B wid James B r 67 Cooley dr
—Jessie B wid Percy D h 111 Greenacre av
—Philip B (Elizabeth A) ins Spfd h 63 Porter Lake dr
—Richard L (Ruth Ann) serviceman Spfd h 100 Franklin rd
Steiger Albert E Jr (Adele A) v pres Spfd h 88 Fair Hill dr
—Chauncey A (Hazel C) treas Spfd h 232 Overbrook rd
—Ralph A II (Jean A) mdse mgr Spfd h 270 Hopkins pl
—Reynolds E r 232 Overbrook rd
Stein Abraham J (Sadie B) pres Spfd h 63 Briarcliff rd
—Calvert (Lucille H) physician Spfd h 71 Meadowbrook rd
—Edward in USArmy r 63 Briarcliff rd
—Eli (Gertrude H) store fixtures Spfd h 186 Cooley dr
—Gail student r 63 Briarcliff rd
—Mildred student r 71 Meadowbrook rd
Steinbach George W (Gladys S) rem to NY
Steinmetz Valentine L h 50 Williams
Stentaford Edward J (Jane) supt of underwriting Spfd h 134 Wenonah rd
Stephens E James Jr (Katherine H) agency mgr Spfd h 139 Burbank rd
Sternbane Mark A student r 164 Crestview dr
—Oscar H (Ann L) pres-treas Spfd h 164 Crestview cir
—Susan I student r 164 Crestview dr
Sterritt George H (Grace M) special agt Spfd h 76 Greenacre av
—James (Jean) slsman h 100 Grassy Gutter rd
—Myra A wid Granville M r 22 Greenacre av
Steward Donald V physicist NY r 88 Hazelwood av
—E Weston (Dorothy V) eng Westinghouse h 88 Hazelwood av
Stewart Arlington K (Edith N rem to Gardner
—Blanche B B wid Charles H h 912 Longmeadow
—F Albert (Hazel E) ins 117 Hazardville rd h do
—Harold L (Muriel M) mach PMachCo h 90 Meadow rd
—Robert A (Judith R) ins Spfd h 163 Greenacre av
—Sandra J rem to Fairfield Conn
—William (Margaret) mason h 17 Maplewood
Stitch Morris (Hannah) contr Spfd h 51 Clairmont
Stigler Wilfred F (Helma C) cashier Spfd h 165 MassAv
Stiness Alice M wid Henry W h 49 Field rd
Stock Informer Harry H Fisher pres-treas investment counsel 65 Laurel
Stockman William L Jr (Natalie M) v pres Spfd h 77 Burbank rd
—William L III student r 77 Burbank rd
Stokes John P (Virginia T) sls rep Fort Wayne Ind h 50 Chatham rd
Stolze Frederick E h 20 Lawnwood av
Stone Leonard W (Barbara Y) slsman Spfd h 85 Allen rd
—R Kenneth (Clara M) slsman Spfd h 108 Dover rd
Stonerod Charles H (Mary V) slsman Spfd h 55 Field rd
—Mary M lab tech Guilford Conn r 55 Field rd
Storrs Richard Salter Library 693 Longmeadow
Stothert Joseph C (Elizabeth W) lwyr Spfd h 63 Whitmun rd
Stoughton Edward L (Pauline W) h 101 Woodsley rd
Stout Ralph A (Mary P) supv of visual education Spfd h 211 Hopkins pl
—Robert P dentist r 211 Hopkins pl
Stratton Alice H wid Erving G r 80 Bliss rd
Streeter Chester A (Helene B) dist mgr Spfd h 41 Fenwood rd
—G Wallace Jr (Marjorie A) corp clk and mortician Spfd and clk Mobilounge Inc h 44 Brookside dr h do
—George W (Flonnie B) treas Spfd h 81 Brookside dr
—Marjorie A Mrs asst treas Mobilounge Inc 44 Brookside dr h do
—Julia A r 4 Brookside dr
—Marjorie A Mrs asst treas Mobilounge Inc 44 Brookside dr r do
—Ralph E (Janet C) eng CFalls h 86 Oakwood dr
—Richard C pres-asst mgr Spfd r 81 Brookside dr
Stretch Sue A rem to Hamden Conn
Strong Edna R wid Howard r 1195 Longmeadow
—Helen E clk Spfd h 90 Lincoln pk
—Judith D wid Howard M h 1050 Longmeadow
Strople Julia B wid Raymond H h 33 Farmlea rd
Strout Flora J wid Fred P h 80 Bliss rd
Stryker Charles E h 125 Emerson rd
—Kathryn r 125 Emerson rd
Stuckert Bertha A h 909 Longmeadow

Daniel M. Walsh, Jr. Insurance & Surety Bonds Tel. RE 4-4526 Third Nat. Bank Bdg.

STUDEBAKER-PACKARD MOTOR CARS AND TRUCKS
JAMES C BYRNES CO
SALES AND SERVICE
34 SUMNER AV NEAR LONG HILL
SPRINGFIELD
TEL ST 5-5331
—See p 40

Studley Robert A (Katherine S) v pres Spfd h 31 Durham rd
Studor Richard L (Alice W) ins Spfd h 138 Greenacre av
Stull Albena wid Jack r 70 Hazelwood av
Sturtevant Brewster (Ann) rem to WSpfd
—Wallis H (Beulah M) draftsman Spfd h 45 Sunset la
—Windsor (Alice B) v pres-sec-treas Spfd h 25 Greencare av
—Windsor T (Barbara) rem to Fall River
Sudyka Wanda E pastry girl A&PCo r 23 Fernleaf av
Suher Maurice (Rose Z) tchr 101 Grassey Gutter rd h at Springfield
Sullivan Clara B wid Alfred A r 100 Oakwood dr
—Deborah D med tech Long Beach Calif r 1401 Longmeadow
—Donald A (Bernardine D) v pres Spfd h 596 Laurel
—Edward C rem to Florida
—Harold L (Doris C) asst dir of agency costs MMLInsCo h 109 Hillcrest av
—J Edmund (Mildred A) acct Spfd h 158 Converse
—Kenneth G (Martha B) supv of physical education 101 Grassy Gutter rd r inq do
—Mary B emp 1390 Longmeadow r do
—Mary R chemist Spfd h 100 Oakwood dr
—Nadia G A wid Walter C h 1401 Longmeadow
—Peter D r 68 Hopkins pl
—Peter F (Mary C) instrument repr Spfd h 68 Hopkins pl
—Theresa R emp 1390 Longmeadow rd
—Timothy A r 125 S Park av
Summersgill E Hibbard (Jean F) sls eng Wilmington Del h 19 Dover rd
Sumner George R (Audrey B) physician Spfd h 21 Hillside ter
—George L (Esther M) clk PTS r 43 Summit av
—Henry L Jr eng Westinghouse r 43 Summit av
Sundburg Edward A (Anna G) treas WSpfd h 67 Windsor pl
Sunter William F (Evelyn H) druggist Spfd h 109 Dover rd
Superson Frank G (Irene P) trav agt Boston h 373 Williams
Sutherland William J (Myrtilla G) dist sls eng Michawaka Ind h 55 Pleasantview av
Sutton Owen M (Elizabeth E) slsman Spfd h 138 Maple rd
—Owen M Jr acct Spfd r 138 Maple rd
Swain Oscar M (Louise E) elec eng Spfd h 152 MassAv
Swan Frank A (Dorothy B) treas Stamford Conn h 54 Sheffield av
—Helen S student r 54 Sheffield av
—John F student r 54 Shefield av
Swanson Carl G (Mabel A) diesinker Spfd h 204 Longview dr
Swayne Frank (Rita C) v pres Spfd h 33 Brittany rd
Sweeney Eugene M (Virginia R) supv mgr Spfd h 284 Maple rd
—Joan nurse Spfd r 62 Chatham rd
—John F (Dorothy A) auditor Spfd h 62 Chatham rd
—William A student r 62 Chatham rd
Swett Alfred B (Charlotte R) rem to NY
—Fannie H wid Everett M h rear 24 Birnie rd
—Mary J married Samuel Rodman rem to W Springfield
—Reginald K (Mary H) pres Spfd h 896 Longmeadow
—Russell F (Jane B) pres Spfd h 86 Farmington av
Swift Edgar H h 1097 Longmeadow
Swirsky Ben (Eva) banker Spfd h 21 Severn
—Perry (Esther C) pres-treas Spfd h 20 Russell rd
Symmes Grace D wid Leland P h 118 Eton rd
Syrett Donald W (Josephine R) condr B&A h 501 Maple rd
Szanto Ida H Mrs bkkpr Spfd r 166 Cooley dr
—Joseph (Ida H) chemical eng Spfd h 166 Cooley dr

TABOR EDWARD P r 1607 Longmeadow
Talbert Alta J student r 1399 Longmeadow
—Elmer J (Helen F) supv USEnCo h 1399 Long meadow
Talbot Abel R (Jean L) ins agt Spfd h 387 Williams
—Raymond A (Helen M) v pres Cambridge h 154 Colony rd
Talford Charles H Jr (Adelaide) emp town h 198 Emerson rd
Taplin Franklin P (Nancy S) librarian Spfd h 83 Parkside
Tapp Harry F (Katharine M) research eng G&B-MfgCo h 764 Shaker rd
Tarbell Dorothy J wid Lucius H h 159 Ellington rd
—Lucius H died July 1 1957 age 61
Taubert Walter (Madolin E) rem to Charlotte North Carolina
—Walter Jr rem to Charlotte North Carolina
Taylor Douglas G (Virginia M) eng HSDiv h 379 Maple rd
—George F C (Georgia G) safety eng Spfd h 93 Edgewood av
—Herbert E (Mary P) eng HSDiv h 232 Maple rd
—J Richard (Virginia A) physicist MCCo h 133 MassAv
—Ronald R (Ruth A) acct Will h 242 Burbank rd
—Stuart B (Virginia B) mfr Spfd h 455 Maple rd
—Virginia B Mrs med sec Spfd r 455 Maple rd
Teare Hazel R wid Frank E emp 227 Farmington rd r do
Tebaldi Henry J (Nancy M) gen contr Spfd h 50 Eunice dr
Teehan Frank (Mona) lwyr Spfd h 136 Westmoreland av
Teixeira Angelo S (Priscilla O) tchr 811 Longmeadow h at Ludlow
Temple Donald E ins agt Spfd h 129 Edgewood av
—Norman G (Ruth T) acct Spfd h 94 Warren ter
Ten Broeck Catherine C married Charles L Lynch
—Edward M (Harriet W) copy editor Spfd Union h 70 Warren ter
—Margaret T married Robert B Sabin rem to Chicopee Falls
ten Hompel Paul R (Lucille) merchandise mgr Spfd h 108 Woodside dr
Tenney Margaret B Mrs h 60 Farmington av
—Peggy r 6 Farmington av
—Peter H student r 73 Ellington
—Robert H (Mary E) painting contr Spfd h 73 Ellington
Tenny Emma M Mrs died July 1 1957 age 86
Terrill Elwin B (Beatrice E) eng Spfd h 118 Barrington rd
Terry Arthur S emp town r 873 Longmeadow
—Jessie V wid Louis A h 873 Longmeadow
—Stanley M (Estelle D) chief eng Spfd h 98 Longview dr
Testori Perino J (Marie A) printer Spfd h 107 Lincoln rd
—Richard J student r 107 Lincoln rd
Tetreault Walter E (Shirley) rem to Schenectady NY
Texeira Dorothy C Mrs clk SOD r 21 Glenwood cir
Thal Julius H (Edythe W) executive Spfd h 491 Laurel
Thayer Grace H Mrs mach opr Spfd r 43 Lawnwood av
—Luella M married Eldon V Johnson rem to Wilbraham
Theodold Charles E Jr (Theresa A) eng Bloomfield Conn h 96 Greenacre av
Thomas Donald S (June) buyer Spfd h 69 Sunset la
—Lester I (Ann L) archt Spfd h 32 Sylvan pl
—Matilda H wid Edward J h 1560 Longmeadow
—Robert A (Joan) lwyr Spfd r 1560 Longmeadow
Thompson Crawford B (Nina M) dist supv Spfd h 79 Hazardville rd
—Elmer H (Teresina C) v pres Northampton h 98 Lincoln pk
—Frank E (Ruth S P) rem to Springfield
—Marion H tchr 837 Longmeadow h at Springfield
—Teresina C Mrs tchr Spfd r 98 Lincoln pk
Thomson Edward H (Ethel C) r 38 Hopkins pl
—Hugo (Esther S) supv MCCo h 285 Burbank rd
—Meriam M wid Hugo S r 145 Longmeadow av
Thorburn Howard L Jr (Constance C) slsman Spfd h 105 Riverview av
Throne Sidney (Janice W) sls mgr Spfd h 87 Hillcrest av
Tiberio Peter R (Gertrude M) business agt Spfd h 558 Williams
Tiedgen Hans H (Mary E) eng E Longmeadow h 83 Hopkins pl
Tillberg Clarence E (Lydia S) maint supt StRy h 190 Field rd
Tillman Philip (Bertha) grocer Spfd h 41 Shaker rd
—Theodore T (Bessie G) slsman Spfd h 52 Whitmun rd
Tincher John L acct Spfd r 131 Hillcrest av
Tindal Alan C (Barbara B) pres-mgr radio sta Spfd h 94 S Park av
Tingley John H (Emily C) slsman h 112 Westmoreland av
—Virginia slswoman Hartford Conn r 112 Westmoreland av
Tippett Roy M (Gertrude G) resident mgr Boston h 147 Greenacre av
Tkacz Joseph M (Sophie R) toolmkr VNInc h 49 Cooley dr
—Sophie R Mrs bridal consultant Spfd r 49 Cooley dr
Tober Helen S tchr Broad Brook Conn r 95 Warren ter
TOBER
—Jacob B (Ethel C) physician Spfd h 95 Warren ter
Tolles Edward R (Elizabeth B) asst sls mgr MCCo h 56 Warren ter
Tomassetti Joseph P (Marjorie H) autobodywkr Spfd h 162 Crescent
Tomlinson Jean student r 69 Emerson rd
Toner Frank F (Elizabeth A) coml artist Spfd h 120 Edgewood av
—William E (Helen M) mgr Spfd h 130 Westmoreland av
Toohey Darrell N (Margaret E) reporter Spfd h 27 Fairfield ter
Toole George E timestudy eng P&WADiv h 111 Riverview av
—Joseph J (Pauline M slsman h 67 Longview dr
—Joseph J Jr in USArmy r 67 Longview dr
Topitzer Elmer T (Marie A) slsman Hartford Conn h 15 Elm av
—Elmer T Jr computer P&WADiv r 15 Elm av
—Robert J student r 15 Elm av
Tougias Arthur E (Geraldine L) baker Spfd h 67 Ridge rd
Tourtelotte Marguerite B wid Frederick J h 168 Colony rd
Town—See Longmeadow Town of
Dept of Public Works Donald A Robb supt 20 Williams
Park Dept William G Bear supt 735 Longmeadow
Town Engineer Robert T Bitters 20 Williams
—Shop (George F and Dorothy P Weston) clothing and gift shop 149 Longmeadow
Towne Bruce D (Beulah S) mach Holyoke h 27 Glenwood cir
—Harry E (Elsie M) h 38 Williams
—Harry E Jr mech HSDiv r 38 Williams
—Ruth B r 1087 Longmeadow
Trachtenberg Benjamin L (Blanche) dept store Spfd h 123 Woodside dr
Trainor Eugene R (Jean E) main eng MCCo h 477 Maple rd
Trebbin Lawrence F (Zedra J) dentist Spfd h 80 Eunice dr
Trencher Kenneth M (Sylvia) mfr Spfd h 128 Meadow rd
—Lorna rem to New Haven
—Michael student r 128 Meadowbrook rd
Trepp Richard G (Wilma D) chemical eng MCCo h 90 Westmoreland av
Triblehorn Jacob (Bertha E) v pres Spfd h 36 Riverview av
Triouleyre Maurice D (Gertrude M) acct Spfd h 80 Hawthorn
Troiano John (Rose A) mail clk Spfd h 52 Maple rd
Trombley Louise wid Nelson C h off Emerson rd
—Sarah R wid Theodore r 15 Pleasantview av
Trotta Vincent G (Faith K) tchr 837 Longmeadow h at Springfield
True Margaret L tchr 811 Longmeadow r 27 Norway
Trumbull Hugh H rem to Worcester
—Hugh H Jr student r 79 Birchwood av
—Marjorie B Mrs r 79 Birchwood av
Tucker Donald C (Catherine) rem to Amherst
—Margaret Mrs emp 46 Oxford rd r do
—N Harold (Ethel H) h 75 Maple rd
Tufts Donald S (Margaret S) oil Holyoke h 16 Meadowbrook rd
—Priscilla S student r 16 Meadowbrook rd
Tullis Robert H (Mary S) counsel SF&MInsCo h 32 Elmwood av
Turner Douglas G r 86 Hopkins pl
—Gail J student r 86 Hopkins pl
—Howard G Jr (Marion) physician Spfd h 131 Wenonah rd
—John W (C Oma) physician Spfd h 166 Hillcrest av
—Norman G (Anita M) sls mgr Boston h 86 Hopkins pl
—Park (Eugene E Kriener) amusement park and rest 300 Williams
Tuttle Ethel H wid Frank W h 27 Benedict ter
Twohig James F (Edith J) steamfitter Spfd h 36 Nevins av
Tyler M Brooke (Pauline B) tractor E Longmeadow h 105 Benedict ter
—Wallace P slsman Cheshire Conn r 105 Benedict ter
Tyson Forrest C Jr (Winifred E) tchr Hartford Conn h 108 Maple rd
—Maxine Mrs died Sept 9 1957 age 61

UDAS JOSEPH (Pearl E) weaver Thompsonville Conn h 40 Sunset la
Ugolini Marino A (Inez) office mgr E Hartford Conn h 79 Barclay
Ullery Richard S (Velma L) dean Spfd h 88 Berwick rd
—Richard S Jr rem to Spfd
—Velma L Mrs library asst Spfd r 88 Berwick rd
Underwood Everett H (Helen B) asst sec Spfd h 50 Elmwood av
—Murray (M Jane) chemical eng MCCo h 134 Riverview av

St-Jean ELECTRICAL CO., INC.
37 Spring St., West Springfield
Radio Equipped Trucks
Residential and Commercial Wiring
Overhead and Underground Construction Wiring
Telephone RE 6-3322

UNITED STATES GOVERNMENT

Post Office Longmeadow Station 487 Longmeadow
Upson Elsie M wid Richard W h 177 Greenacre av
—Richard W (Marjorie C) slsman Spfd r 177 Greenacre av
Urban Elizabeth M wid John J clk Spfd h 179 Edgewood av
Ursprung Stanley F (Elizabeth C) tchr 101 Grassy Gutter rd h at Springfield
Utley Mildred E emp 69 Normandy rd r do

VALLIERE BERNARD F (Ruth B) v pres Chicopee h 41 Dover
—Valerie A wid Ralph r 41 Dover rd
VanBrunt Nelson N (Mildred R) h 220 Greenacre av
VanCort William (Mary E) rem to Florida
VanDolson John F Jr (Kathryn M) in USAirForce r 15 S Park av
VanGaasbeek H Robert (Martha N) financial analyst Spfd h 76 Oakwood dr
Vangsness Norbert A (Carmen P) chief eng Spfd h 98 Hazardville rd
VanHouter John R (Mary K) acct Westfield h 737 Shaker rd
Varney Frederick D (Nina M) payroll auditor Spfd h 168 Edgewood av
Vasalie Pete M (Jewell V) rem to Somers Conn
Vaughn Raymond L (Barbara) adv clk AmBCorp h 104 Elmwood av
Vecchiarelli Albert P (Helen C) foreman E Longmeadow h 19 Fenwood rd
—Angelo (Felicia) r 448 Maple rd
—Lucy T tchr Spfd r 448 Maple rd
—Rocco A (Frances M) carp h 390 Maple rd
Vedany Theresa M tchr 101 Grassy Gutter rd h at Agawam
Veillette Anna P Mrs priv sec Spfd r 168 Bliss rd
—Azarie J (Anna P) mach Spfd h 168 Bliss rd
Vella Angelo (Phyllis B) plant protection fireman HSDiv r 69 Hazardville rd
Velvin Mary E Mrs emp 61 Meadowbrook rd r do
Venti Jay asst prod supv Spfd r 152 Crestview dr
—Joseph (Jean) pres Spfd h 152 Crestview cir
—Joseph Jr student r 152 Crestview dr
Verdina George (Edith E) grocer Thompsonville Conn h 90 Fairview
—Victor G in USAirForce r 90 Fairview
Verner Harold (Ann L) mgr Spfd h 19 Rosemore
Vezina Lillian A wid Elmer J h 144 Lincoln rd
Vignone Daniel J student r 124 Homestead blvd
—Daniel J (Marion S) asst supt Dept of Public Works h 124 Homestead blvd
—Marion S Mrs nurse 124 Homestead blvd r do
Villamaino Enrico J (Carmella R) rem to E Longmeadow
—John (Annunziata) h 639 Dwight rd
Vinall Ernest W (Mildred J) slsman h 142 Bliss rd
Vincent Walter R (Mildred S) h 209 Burbank rd
Vining Charles S (Ethel G) h 112 Longview dr
Vogel Agnes wid Fred A h 70 Longmeadow
—Ellery L (Sarah L) pres Spfd h 164 Venonah rd
—Fred A (Jean S Vogel) real est and ins 70 Longmeadow
—Jean S (Fred A Vogel) 70 Longmeadow r do
Volk Robert H (Mary L) ins Spfd h 148 Bliss rd
Vollmar Frederick C (Rita M) policeman h 29 Highland
—Ludwig (Katharina) h 27 Highland
—Rita M Mrs clk Town Clerk's Office r 29 Highland

WAGNER DAVIDr 117 Eton rd
—David J r 183 Hopkins pl
—Eugene P (Anna May) h 183 Hopkins pl
Wahl Jacob H in USAirForce r 53 Porter Lake dr
—James H (Helen H) sls mgr h 53 Porter Lake dr
Walen Ernest A (Isabel L) pres IO h 222 Farmington rd
Walker Catherine A cost acct Spfd h 3 Elmwood av
Wallace Andrew B III (Caroline B) v pres and asst mgr Spfd h 90 Overbrook la
—Edward M (Ruth H) mfr WSpfd h 55 Benedict ter
—Jean A student r 9 Overbrook la
—Mack F (Phebe D) cost acct Spfd h 810 Longmeadow
—Mary R wid Douglas h 808 Longmeadow
—Norman (Emma W) pres Spfd h Shaker rd
Walling Matthew T (Margaret M) supv USA h 125 Converse

Walsh Daniel M Jr
(Mary M) all forms of insurance contract fidelity and surety bonds (723) 1387 Main Spfd tel RE 4-4526—See top lines

—Helen C Mrs tchr 139 Converse r 201 Converse
—Ralph P (Helen C) lwyr Spfd h 201 Converse
Walter Henry A (Nellie R) research chemist IO h 1183 Longmeadow
Walthour John R Jr (Janet) buyer Spfd h 47 Oakwood dr
Ward Anna E embosser Spfd h 750 Longmeadow
—Arthur R (Hilda C) slsman Holyoke h 64 Cooley dr
—Charlotte C r 750 Longmeadow

—Doris E clk Spfd r 64 Cooley dr
—Douglas R (Catherine L) tchr 101 Grassy Gutter rd h at Westfield
—Edith H Mrs motelwkr Spfd r 40 Sunset la
—Edmund H (Dorothy J) auditor Mass Tpk h 45 Riverview av
—James J (Louise) leadman P&WADiv h 752 Longmeadow
—Leo T bkkpr L Country Club Shaker rd h at Springfield
—Margaret T Mrs died Aug 27 1957 age 84
—Ruel E (Marion E) researchwkr WSpfd h 100 Birchwood av
Warner Ralph L (Laura C) h 75 Edgewood av
Warren Charles R (Elizabeth G) mach opr Spfd h 28 Oakwood pl
—Earl G (Barbara H) policeman h 130 Lawnwood av
—Francis E (Anna P) gagemkr USA h 751 Laurel
—Fred S (Sadie M) h 765 Laurel
—Frederick J (Alice F) policeman h 110 Lawnwood av
—Frederick M (Helen C) foreman town h 765 Laurel
—Gordon J (Barbara A) emp town h 146 Pine Lawn rd
—Roger M (Bernice P) sls mgr and elec eng Spfd h 15 Dartmouth rd
Warshaw Floyd F (Olga S) chemical mfr Spfd h 19 Lorenz
—Stuart A (Judith M) slsman Spfd h 170 Magnolia cir
Warth Dudley S (Edna D) v pres-gen sls mgr Holyoke h 20 E Greenwich rd
Warych Joseph S (Stephanie M) maintman Chicopee r 171 Colony rd
—Stephanie M Mrs emp 171 Colony rd r do
Washburn Clarence L (Ernestine P) mech eng Spfd and (Appliance & Electronic Service Co) 7 Edgewood av h 56 Dartmouth rd
—Ernestine P Mrs office sec 101 Grassy Gutter rd r 56 Dartmouth rd
Waskiewicz Edward J (Josephine M) v pres Spfd h 78 Grassy Gutter rd
Waterson Stanley W (Helen A) mason h 28 Branch
Watson Alan P (Constance) student r 302 Hopkins pl
—Bruce B mech Travis Calif r 302 Hopkins pl
—C Prescott (Hildegarde S) coml trav h 302 Hopkins pl
—Karyl A student r 62 Homestead blvd
—Priscilla S wid James G rem to Vermont
—Robert C (Margaret C) purchasing agt and asst to pres GBInc h 62 Homestead blvd
—Robert T student r 62 Homestead blvd
Watters Clarence C (V Della) slsman Spfd h 76 Longmeadow
Watts Robert D (Norma D) mgr Spfd h 169 Edgewood av
—William W (Mary E) broker Spfd h 55 Dover rd
Wayland Robert S Jr (Bernice M) mortgage consultant Spfd r 71 Belleclaire av
Wayson Thomas A student r 530 Converse
Weakley Albert (Margaret) rem to Springfield
Weare William R (Dorothea O) supt Holyoke h 33 Homestead blvd
Weaver Ray H (Bernice M) insp Thompsonville Conn h 42 Elm av
Webb Dwight (Catherine M) asst dir of loans Spfd h 103 Laurel
Webber Alfred H (Muriel) mgr Spfd h 171 Westmoreland av
—David L (Rose E) dentist Spfd and public schools h 189 Burbank rd
—H Bennett (Helen A) mgr Spfd h 6 Maplewood
—Ralph G (Ruth K) slsman Spfd h 51 Warwick
Weber Sylvia wid Morris r 30 Warwick
Webster Donald G (Virginia B) rem to Jupiter Fla
—Harry G (Vera R) v pres Spfd h 203 Ellington rd
—Russell H (Marjorie M) radio eng Chicopee h 148 Warren ter
Weeks Charles R Jr (Bernice W) mgr Holyoke h 93 Longview dr
—Clarence H (Aline B) slsman h 31 Fairfield ter
—Janice R r 30 Glenwood cir
—Merle F (Gladys F) mach opr Westinghouse h 30 Glenwood cir
Weidman Emanuel (Myra) anesthetist Spfd h 62 Western dr
Weinstein Frieda Mrs dresses Spfd r 99 Wheel Meadow dr
—Julius (Frieda) mgr Spfd h 99 Wheel Meadow dr
Weir Anne S wid James h 1104 Longmeadow
Weisgarber Nicholas J (M Grace) in USAirForce h 490 Bliss rd
—Thomas R student r 490 Bliss rd
Weisman Jacob I (Mary D) physician Spfd h 147 Wheel Meadow dr
Weiss David W (Amy T) acct Spfd h 48 Colony Acres rd
Weitzman Hyman A (Shirley K) household supplies CFalls h 25 Plymouth rd
Welch John P (Arlene N) dentist Spfd h 36 Brittany rd
—Shirley A emp 44 Wendover rd r do
Wells Anna C wid Cecil h 101 Lincoln pk
—Harry W mach Windsor Locks Conn r 101 Lincoln pk

—Kenneth K (Stella W) eng WSpfd h 155 Edgewood av
—Leland S (Frances C) mgr Spfd h 56 Hazelwood av
—Stella W Mrs clk Spfd r 155 Edgewood av
Welsh Margaret H wid Fred T r 145 Longmeadow
—Robert J (Frances M) pres Spfd h 648 Laurel
Weltman David (Lois H) rem to Boston
—Sol W (Esther Z) lwyr Spfd h 125 Ellington
Wendell Thaddeus W (Jane E) mach Southwick h 496 Maple rd
Wender Joseph (Klara K) supt of buildings Bay Path Junior College h 646 Shaker rd
—Klara asst treas Bay Path Junior College 588 Longmeadow r 646 Shaker
Wenning Carole A teller Spfd r 136 Grassy Gutter rd
—Joseph Jr (Ethel M) sls mgr Holyoke h 136 Grassy Gutter rd
Werner Eleanor C Mrs h 41 Crescent rd
Wernick Ernest (Laura) real est Spfd h 81 Eunice dr
—Harold M real est Spfd h 574 Converse
—Lester B (Sylvia F) real est Spfd h 102 Briarcliff rd
—Marvin H ins Spfd r 81 Eunice dr
Wesson Helen S wid Harold h 87 Forest Glen rd
Westberg Barbara A actress NY r 104 Laurel
—Carl J (Elizabeth R) sls mgr Spfd h 104 Laurel
—Carl J Jr warehousewkr Spfd r 104 Laurel
—Elizabeth D clk Spfd r 104 Laurel
—John A student r 104 Laurel
Westbrooke Clayton C (Mildred S) rem to Springfield
Westcott Barbara W Mrs (Scott M Stearns and Barbara Westcott—Realtors) 153 Longmeadow h 90 Longfellow dr
—Roger M (Barbara W) sls eng CVMfgCo h 90 Longfellow dr
Weston Dorothy P Mrs (Town Shop) 149 Longmeadow h 36 Chatham rd
—George D dept mgr Holyoke r 36 Chatham rd
—George F (Dorothy P) (Town Shop) 149 Longmeadow h 36 Chatham rd
—Perry C ins clk Los Angeles Calif r 36 Chatham rd
Westrop Harriet h 1644 Longmeadow
—Walter W died June 17 1957 age 67
Wheat Harry R (Alice O) surgeon Spfd h 107 Shaker rd
Wheeler Florence L wid Frank E h 44 Laurel
Whipple Frederick I (Jean A) mgr Spfd h 19 Converse
—Ray G (Violet V) oil burner mfg Spfd h 121 Wilkin dr
Whitaker Frank H (Mabel L) clk Spfd h 23 Hawthorn
White Albert C Jr (MaBelle S) real est Spfd h 70 Severn
—Arthur A (Mildred E) h 66 Crescent rd
—Carlton E (Marion M) pharmacist Spfd h 62 Stirling
—F Lawrence (Marion C) slsman Spfd h 171 Homestead blvd
—Lucene E wid Cecil r 24 Crescent rd
—Marguerite G Mrs r 60 Hazelwood av
—Meyer M (Beatrice) clothing Spfd h 68 Grassy Gutter rd
—Pamela B wid Donald G Jr h 69 Emerson rd
—Walter C (June I) tchr Blueberry Hill School h at Springfield
Whitefield Kyle C (Doris S) eng Spfd h 126 Field rd
Whitehead Everett W (Jean F) sec Agawam h 64 Pleasantview av
Whitehouse Henrietta T wid Jasper H h 59 Converse
Whitesman David J mgr Spfd r 6 Meadowbrook rd
—Herman R (Matilda C) slsman Spfd h 6 Meadowbrook rd
Whitford Alma dean Bay Path Junior College 588 Longmeadow h do
Whiting Harris E (Margaret E) merchandiser and buyer Spfd h 37 Hopkins pl
Whitney David R student r 141 Ellington
—Delbert E (Marie B) h 37 Lincoln rd
—Jerome A (Yvonne E) physician Spfd h 141 Ellington
—John R (Helen A) mgr Spfd r 20 Brittany rd
—Marie B Mrs real est 37 Lincoln rd r do
Whittey Richard W (Jane F) sls mgr Spfd h 92 Elmwood av
Whittier H Sargeant (Ila C) sls mgr TelCo h 85 Emerson rd
—H Sargeant Jr in USArmy r 85 Emerson rd
Whittlesey Grace I wid Granville E h 116 Pleasantview av
—Granville E died Nov 30 1957 age 71
—William Noel (Donnelda S) physician Spfd h 43 Wildwood Glen
Whittum Walter W (Marjorie R) printer Spfd h 103 Prynnwood rd
Wichroski Stephen A (Wanda M) rest Spfd h 370 Converse
Wickstead John J (Alexandria S) mgr Spfd h 61 Glenwood cir
Widlan Sidney (Phyllis H) tchr Chicopee r 95 Field rd
Wieland Bertha Mrs r 64 Sheffield av
Wiener Jerome M (Irma M) tires Spfd h 595 Laurel
Wiese Ellen P student r 140 Ellington
—Walter J (Ruth H) physician Spfd h 140 Ellington
Wight Eliot L (Ilsa C) adv and sls promotion Spfd h 65 Wenonah rd

SPRINGFIELD WALLPAPER & PAINT CO. Kyanize PAINTS
486 BRIDGE ST. TEL. RE 3-4111 SPRINGFIELD, MASS.

Swett Bros. INC.
Fuel Oil - Oil Burners
Sales & Service
78 ISLAND POND ROAD
SPRINGFIELD, MASS.
DIAL RE 7-0293

TELEPHONE RE 3-5111
D. J. ST. GERMAIN & CO.
ESTABLISHED 1924 — INVESTMENTS OF DISTINCTION
100 CHESTNUT STREET

WIGHT
—Gerald B h 86 Mill rd
—Gerald E (Flora M) route slsman Spfd h 94 Meadow rd
—William J in USAirForce r 94 Meadow rd
Wilbur Fowler W (Daphne S) slsman Spfd h 72 Farmington av
Wilcox Henry H (Addie M) bus opr Spfd h 128 Lincoln rd
—James H in USAirForce r 128 Lincoln rd
—Maurice W entertainer New Orleans La r 128 Lincoln rd
Wilder Hugh E slsman El Paso Texas r 31 Westmoreland av
—Joan L interior decorator Philadelphia Pa r 31 Westmoreland av
—Leila S wid Winford O h 31 Westmoreland av
—Norma B r 31 Westmoreland av
Wiley Fred E (Edith E) eng Hazardville Conn h 498 Converse
Wilgus Robert (Olive P) office mgr Spfd h 31 Whitmun rd
Wilkinson Charles H (Barbara M) ins underwriter Spfd r 780 Longmeadow
—Thomas B (Mildred E) sls mgr MCCo h 180 Laurel
Willard Beatrice L wid William W h 260 Longmeadow
Willcox Bradford C (Janet T) purchasing agt Spfd h 25 Birchwood av
Willett Frank L (Dora M) linotype opr Spfd h 97 Homestead blvd
Williams Charles R (Winifred M) chemist MCCo h 32 Birch rd
—David L (Lucile H) ins agt Spfd h 28 Falmouth rd
—Fay W (Marian Q) pres and mgr Spfd h 70 Dover rd
—Fred W died Apr 8 1957 age 68
—George E Jr (Florence) slsman h 24 Berwick rd
—George F pres-treas Spfd h 74 Benedict ter
—George H (Elizabeth T) adv copywriter Spfd h 74 Maple rd
—Harold B (Evelyn A) physician Spfd h 174 Converse
—Ivan M (Florence L) slsman Spfd h 66 Lincoln rd
—James B (Edith C) pres Spfd h 29 York dr
—Jean A (Jeannette) wirewkr Holyoke r 114 Meadow rd
—Philip Adams Jr (Helena C) h 8 Westmoreland av
—Prosper G (Corinne F) filer S&WInc h 114 Meadow rd
—Roger A interior decorator 114 Meadow rd r do
—Sadie I wid Fred W h 17 Hawthorn
Willis Minnie B Mrs died June 27 1957 age 92
Wilson Albert R (Jane M) tech service MCCo h 92 S Park av
—Donald E (Jean M) printer Spfd h 20 Oakwood pl
—Douglas B (Maryland A) sls rep Spfd h 77 Barrington rd
—Elizabeth wid Henry J r 44 Shady Knoll dr
—Elizabeth S wid Fred F r 45 Belleclaire av
—Henry A (Emma B) clk Spfd h 45 Homestead blvd
—Herbert R (Edna E) dentist Spfd h 90 Ellington
—Robert F (Jeanne M) ins Spfd h 362 Converse
—Samuel (Rachel) rem to Springfield
—Sanford V (Georgia E) slsman h 45 Belleclaire av
—Saul (Rose) acct Spfd h 142 Crestview cir
—William J (Leona B) h 21 Leetewood dr
Winer Earl (Phyllis B) whol eggs Spfd h 76 Meadowbrook rd
—Nathan (Bessie R) whol eggs Spfd h 116 Wheel Meadow dr
Wingard Richard M (Jacqueline A) equipment specialist Bradley Field h 47 Shady Knoll dr
Wingate John (Patricia) scientist h 191 Greenacre av
Winslow Henry W h 52 S Park av
Winter Edna wid Edson h 37 Greenwich rd
Winters Lawrence P (Julia D) fruit and produce Spfd h 97 Laurel
Wippel Beda rem to Springfield
Withers Narreta rem to NY
—William H (Anita M) rem to NY
Witzel Fred C (Jamie R) rem to Chicago Ill
Wolcott Janice W (Frank A) tchr 101 Grassy Gutter rd h at Springfield
Wolf Julian P (Wilhelmina H) pres Spfd h 47 Englewood rd
Wolfram Ruth E wid Frank C h 106 Lincoln rd
Wood Alfred L (Geraldine S) prin Junior High School h 94 Mill rd
—Catherine E wid Howard h 159 Greenacre av
—Cynthia clk Spfd r 94 Mill rd
—Daniel (Edna M) acct Spfd h 34 Colony Acres rd
—Ellery C h 58 Hazardville rd
—George C B slsman r 159 Greenacre av
—Geraldine S Mrs librarian 588 Longmeadow r 94 Mill rd
—Marion W wid Edward L h 32 Wendover rd
—William E archt Spfd r 58 Hazardville rd
Woodard Olney W (Margaret C) gen agt Spfd h 487 Converse
Woodbury George F (Viola H) emp town h 29 Lawnwood av
Woodward Robert C student r 94 Englewood rd
—Ronald N acct Boston r 94 Englewood rd
—Theodore F (Helen C) mgr Spfd h 94 Englewood rd
Woodworth Chester S (Ruth L) contr and civil eng 102 Belleclaire av h do
Woolley David B clk Hartford Conn r 166 Converse
—Harry E (Doris W) coml artist 166 Converse h do
—Patricia J student r 166 Converse
Wright Hazel R wid Charles L h 27 Roseland ter
—Marjorie B tchr 837 Longmeadow h at Springfield
—Robert slsman r 295 Hopkins pl
—William L (Katherine C) dentist Spfd h 146 Wenonah rd
—Windsor D physicist Boston r 27 Roseland ter
Wrigley Norman (Irene) sta eng Spfd h 197 Hazardville rd
Wrinkle John T (Mary A) r 38 Lawnwood av
—Lawrence E (Catherine T) civil eng Enfield Conn h 38 Lawnwood av

YABLONSKI CHESTER W (Stacy M) traffic eng TelCo h 107 Oakwood dr
Yarsley George III in USMarines r 60 Crest av
—George A h 60 Crest av
—George A Jr (Madelon M) chief of police 20 Williams r 60 Crest av
Yerrall William W (Genevia V) lwyr Spfd h 62 Dartmouth rd
Young Charles G (Eunice W) pres-gen mgr Spfd h 107 Eton rd
YOUNG
—David H Jr (Elaine M) actuary Spfd h 53 Rugby rd
—Della G wid Joseph W r 506 Longmeadow
—Harry W (Marguerite W) pres Spfd h 20 Ellington
—Irwin M (Ruth F) asst mgr Spfd h 619 Laurel
—M Ida Mrs h 734 Longmeadow
—Marguerite M student r 20 Ellington
—Robert S (Evelyn A) industrial eng Spfd h 68 Hazardville rd
—Stuart F (Janet P) slsman Westfield h 28 Ellington
—Wilbur F III (Barbara H) sec-asst mgr Spfd h 110 Overbrook rd
—William W real est Spfd r 20 Ellington
Yule Ann Mrs emp 232 Overbrook rd r do

ZACARIANS SETRAG A (Aroxy) physician Spfd h 97 Roseland ter
Zacheus Barbara Jane student r 256 Laurel
—Fred R (Lillian S) slsman h 256 Laurel
Zandan Joseph (Mildred L) pres Spfd h 136 Wenonah rd
Zanolli Silvio G (May T) clk Spfd h 384 Maple rd
Zanzho Stanley W (Gertrude E) pilot NY h 64 Sheffield av
Zapsalis Charles (Mary) tchr 101 Grassy Gutter rd h at Springfield
Zarchen Eva M wid Samuel h 27 Russell rd
—Samuel died Dec 21 1957 age 59
Zeitler Ben (Mary) mgr Spfd h 604 Williams
Zeller Eugene A (Rhoda) furrier Spfd h 42 Tecumseh dr
Zerbato Frank D (Virginia A) test opr HSDiv h 757 Shaker rd
Zimberg Samuel J (Anna F) treas Spfd h 93 Wheel Meadow dr
Zimmerman Eugene H rem to E Longmeadow
—H & Son (Herbert G and Raymond H Zimmerman) plumbers 140 Williams
—Herbert G (Yvonne) (H Zimmerman & Son) 140 Williams h do
—John C in USAirForce r 140 Williams
—Raymond H (Sylvia M) (H Zimmerman & Son) 140 Williams h at W Springfield
Zini Cesare G (Josephine P) foreman Spfd h 430 Maple rd
Zink Anne P Mrs h 83 Laurel
Zionts Louis (Ethel) meats and grocer Spfd h 68 Clairmont
—Mitzi married Philip Friedman rem to San Antonio Texas
Ziplowich Charles pres Spfd r 21 Colony Acres rd
—Lena wid Barney r 21 Colony Acres rd
Zuckerman Karl (Lillian) millinery mfr Holyoke h 97 Tecumseh dr
Zukowski Henry (Ingeborg L) patternmkr Spfd h Emerson rd
Zundell Clifford M (Dorothy I) slsman Spfd h 109 Ellington
—Joel in USAirForce r 42 Hazelwood av
—Lewis (B Bessie) hdw Spfd h 42 Hazelwood av
Zweig Irving J (Felice A) publisher Thompsonville Conn h 712 Laurel
Zwicker William (Ethel L) mgr Spfd h 126 Wheel Meadow dr
Zwirn Robert M (Eileen P) mgr Spfd h 147 Cooley dr

STRETCH YOUR "AD" DOLLARS

It isn't the cost — it's the ad coverage that counts and you get so much for so little when you advertise in the **DIRECTORY.**

THE UNION CENTRAL LIFE INSURANCE CO.
1200 Main St. Charles S. Merriam, Mgr. Tel. RE 4-3166
LIFE - GROUP
PENSIONS
ANNUITIES

LEGAL INVESTIGATION SERVICE LICENSED & BONDED See Page 132

CURRAN-JONES, INC. *Funeral Home* 109 MAIN STREET WEST SPRINGFIELD TELEPHONE RE 6-7742

Common Sense

About City Directory Circulation

The true value of advertising circulation is *circulation consulted.*

To be exact by actual survey in twenty-four average American cities by actual count each city directory averaged three and one-half consultations for each business day.

To be conservative we will eliminate the sixty Sundays and Holidays when no tests were made.

For every thousand directories sold there will be an average of three and one-half daily consultations for each book for *three hundred and five days,* therefore—

1000 x 3½ x 305=

1,067,500

Consultations or

Circulation Consulted

LONGMEADOW NUMERICAL DIRECTORY

For Explanatory Notes See Springfield Numerical Directory

ALBEMARLE RD fr 364 Maple rd N to 2 Barclay
15△Brown Burke G ◎
15½ BARCLAY ST begins

ALLEN RD fr 51 Englewood rd S to 64 Warren ter
19△Bryant Harry R ◎
20△Bollum Hiram L ◎
25 Vacant
33△Stearns Scott M ◎
46 BRIARCLIFF RD begins
47△Levine Marvin M ◎
57△Milner Leon ◎
67△McCann John F ◎
72△Kagan David M ◎
73△Frank Edythe Mrs ◎
76 ELMWOOD AV begins
79△Newhauser A C real est ◎
85△Stone Leonard W ◎

ANNAWAN RD fr 105 Tecumseh dr E bey Osceola la to dead end

ANTHONY RD fr Emerson rd N and NW to Connecticut River
— Vacant
—△Pioneer Valley Yacht Club

ARLINGTON RD fr 55 Emerson rd S to dead end
17△Dickens William T ◎
18△Hoppe William ◎
25△Chamberlain S D Jr ◎
26△Corliss Howard C ◎
31△Langevin Lloyd P ◎
37 Vacant
65△Betley Matthew J ◎
68△Calkins William H ◎
100 Vacant
105 Vacant
113 Catlin Harold M Jr

BARCLAY fr 15½ Albemarle rd W to 25 Ferncroft
2 ALBEMARLE RD ends
29△D'Angelis Joseph ◎
32 Rufino Pasquale M ◎
48△Bottone Frank J ◎
66△Rider Stuart H ◎
76△Gould James J ◎
79△Ugolini Marino A ◎

BARK HAUL RD fr 1234 Longmeadow W and N then W to Emerson rd
201 PONDSIDE RD crosses
251 NHRR crosses

BARRINGTON RD fr 1570 Longmeadow NW to 15 Chestnut rd
17△Millas Soto E ◎
24△Baird Robert M ◎
27△Porowski Alexander J ◎
28△Bliss Roland C ◎
30△Shannon John W ◎
35△Smith Mervin F ◎
43△Johnson Robert S ◎
△Watson Robert C
44△Ottani Alfred H ◎
51△Holman Walter J ◎
57△McQuarrie Donald G ◎
60△Silansky John F ◎
65△Rossiter John S ◎
66△Barrett Donald F ◎
72△Ficaro Ann S Mrs ◎
73△Fressola Joseph A ◎
77△Wilson Douglas B ◎
82△Bourque L N tool eng ◎
87△DeCaro John P ◎
101 PINE LAWN RD begins
106△Holmes A G elec ◎
107△Guidetti Leo G ◎
114 Dion Lottie T Mrs ◎
118△Terrill Elwin B ◎
119△Secondo Rosario ◎
124 Mack Charles L
132△Gebeau Walter A ◎
134△Leathem T J elec ◎
140△Morace Andrew L ◎
150 SHADY KNOLL DR begins
153 Vacant
156△Godfrey Earl F
157 CHESTNUT RD begins

BECKWITH DR fr 570 Converse N to 1 Eunice dr
50 EUNICE DR begins

BELLECLAIRE AV fr 455 Longmeadow E to 20 Rosemore
15△Breck Robert G ◎
22△Smith R B Mrs ◎
23△Pepin George M ◎
26△Combs Louis E ◎
29△Ruggles Everett H ◎
32△Boisseau George L ◎
36△Atwood Robert F ◎
41△Finn Robert F ◎
45△Wilson Sanford V ◎
50△Joslyn Mary A Mrs ◎
51△Schwarzmann C Mrs ◎
56△McCullough R J ◎
57△Clarke A Glenn ◎
64△Doane Sidney V ◎
65△Lyons Albert L ◎
70△Fielding Warren S ◎
71△Hunn Fred L ◎
78△Kellas A Wilbur ◎
81△Rogers H C Mrs ◎
82△Newhouse H C ◎
87△Richards Edward A Jr ◎
93 CROSS ST crosses
101△Doyle Harold W ◎
102△Woodworth C S contr ◎
107△Bach Edward M ◎
115△Kittridge Charles S ◎
116△Patterson George H ◎
119△Helsing Knud J ◎
126△Fredericks G J ◎
128△Hastings Roger W ◎
129△Severance A B ◎
133△Flood M E Mrs ◎
134△Hicken Edmund C ◎
139△Moulton Anna Y Mrs ◎
142△Arnold Matthew D ◎
145△Mulkerin Edward F ◎
152△Dewey William F ◎
155△Goggin Thomas L ◎

BELLEVUE AV fr 1669 Longmeadow SE to State line
15△Plaisance Omer F ◎
18△Bright John S ◎
23△Ferrara Robert N ◎
26 LENOX ST begins
28△DiSanti Anthony ◎
29△Locario George B ◎
45△Robitaille A G ◎
46 KNOX ST begins
47 Vacant
50△Adiletti Arnold M ◎
56△Mielow Max J ◎

BENEDICT TER fr 165 Longmeadow SE and E to 134 Laurel
26 S PARK AV ends
27△Tuttle Ethel H Mrs ◎
33△Anton Herman M ◎
34△Keady George C Jr ◎
39△Schneider Fred W ◎
40△Dowswell John R
41△Craig Myrtle B ◎
43△Kaltreider David S ◎
49△Faneuf Madeline R ◎
54△Popken Norman ◎
55△Wallace Edward M ◎
60△Barney Frank G ◎
64△Goodman M E Mrs ◎
71△Connor James C ◎
74△Williams George F ◎
77 LEWELLYN ST crosses
81△Gelfman Raymond ◎
84△DeMeyer John E ◎
95△Crowe William J ◎
96△Albro William H ◎
100△Robinson E B Mrs △
101△Ashton Edna M Mrs ◎
104△Howland Wilfred G ◎
105△Tyler M Brooke ◎
109△Baker Agnes L ◎
112△Johnson Chester P ◎
115△Memery Harry N ◎
116△Good Russell F ◎
124△Densmore Rollin F ◎
125△Kinsman Warren D ◎
128△Cushman Walter K ◎
131△Carter Earl L
132△Flood William H ◎
135△Skedden Edgar B ◎

BERWICK RD fr 54 Franklin rd W then circling NW bey do to dead end
18△Morace Louis A ◎
19△Morace Joseph ◎
23△Dawes Edmund F ◎
24△Williams George E Jr ◎
25△Rich Alan E ◎
38△Shields James H ◎
45△Elliott H William J
53△Dedonis Alexander J ◎
69 BERWICK TER begins
77△Maurer A R painter ◎
78△Richards Rolland A ◎
85△Lukas R J ◎
88△Ullery Richard S ◎
113△Aldrich Charles H ◎
115 FRANKLIN RD ends
126△Rust Howard A ◎

BERWICK TER fr 69 Berwick rd S to 88 Lincoln rd
15△Leach Roland ◎

BIRCH RD fr 73 Sheffield av E to dead end
12△Regan Leo F ◎
22△Hulit John A ◎
32△Williams Charles R ◎
35△Coombs Ralph R ◎
42△Dutilly Charles W ◎
62 Vacant
72 Vacant

BIRCHWOOD AV fr 117 S Park av E to 110 Laurel
17△Reidy Edmond T
21△Shields Arthur L ◎
25△Willcox Bradford C ◎
36 S PARK PL ends
37△Pierce Theron E ◎
39△Fosdick Florence N Mrs ◎
47 LEWELLYN ST rebegins
55△Melvin Stanley R ◎
61△Donovan Francis E ◎
64 LEWELLYN PL ends
67△Brigham Archie W ◎
71△Cox Norwood ◎
73△Guffanti A J ◎
76△Coulomb Charles A Jr ◎
79△Trumbull Marorie B Mrs ◎
80△Ross Donald L ◎
84△Lovelace Walter E ◎
87△Hitz Russell C ◎
90△Blodgett William A ◎
91△Phetteplace Wyman K ◎
96△Kitchener Gabriel H ◎
99△Guild L Curtis ◎
100△Ward Ruel E ◎
101△Hatch William M ◎
103△Leary Arthur J ◎
104△Stahlberg Paul ◎

BIRNIE RD fr 948 Longmeadow SW and W to Emerson rd
24△Baldwin M S Mrs ◎
24r△Swett Fannie H Mrs ◎
32△Beaman C A ◎
37△McNally Edmund J ◎
40△Smith Donald V ◎
44△Atwell Hicks ◎
52△Howland Elizabeth F Mrs ◎
60 MAYFAIR DR begins
65△Radasch Karl L ◎
96△Armeson Percy H ◎
102△Radasch Edmund J
112△Decker Kenneth A ◎
124△Krause Walter G ◎
201 PONDSIDE RD crosses
251 NHRR crosses

BLISS RD fr 487½ Longmeadow E to Williams
10△Friendly Ice Cream
16△Longmeadow Barber Shop
24△Claus Edward G ◎
25△Bean R H elec ◎
28△Auth Joseph A ◎
34△Simon Simon A ◎
37△Mielnikowski Alexander E ◎
44△Hopkins Ralph H ◎
50△Gould Frank L ◎
53△Brown Robert C ◎
56△Baer John A ◎
59△Arenius A A florist ◎
62△Garen Frank W ◎
67△Framarin Primo A ◎
68△Hibbard Chauncey M ◎
70△Perkins Alfred B ◎
73△Mount G C painter ◎
76△Bennett Fay W Mrs ◎
80△Strout Flora J Mrs ◎
83△Clark H A carp ◎
84△Banister W D ◎
89△Barrie James R
90△Robinson George H ◎
91 CROSS ST crosses
93△Holland Ann F ◎
106△Loll John A ◎
109△Foster Charles S ◎
112△Furrows N I Christian Science practitioner ◎
115△Blackburn James W ◎
120△Birchard S D ◎
121△Fitch Bessie M Mrs ◎
126△Sarad Stephanie J Mrs ◎
135△Paier Angelo ◎
136△Robertson Robert H ◎
142△Vinall Ernest W ◎
145 FAIRFIELD TER begins
148△Volk Robert H ◎
151△Norton Merritt S ◎
152△Dubie John
158△Lewis Benjamin F ◎
159△Chisholm George F ◎
162△Johnson Robert S ◎
165△Collord Harry C
△Modena Charles F ◎
168△Veillette Azaire J ◎
172 ROSEMORE ST ends
173△Hale C William Jr ◎
177△Smith Douglas M ◎
178△Smith Morell C ◎
184△Clark Edward M ◎
193 HAWTHORN ST begins
194△Ackerman Hilmer ◎
195△Cox Effie B Mrs
△Gifford Ernest G ◎
200 LORENZ ST ends
205△Stearns Scott M Jr ◎
210△Kibbe and Condon Construction Co Inc
△Condon John W ◎
211△Friedrich Edmund E ◎
221 LAUREL ST crosses
253△Jorey Melissa C Mrs ◎
309 Vacant
319 Vacant
329△Goldsmith M L ◎
345 LYNNWOOD DR begins
349△Fisher Carl F ◎
354△Laskin Herman ◎
358△Dunphy Henry A ◎
359△Chisnall John H ◎
364△Forni Emmond P ◎
369△Cook William R ◎
383 WOOLWORTH ST begins
385△Larson John N ◎
386△Potter Linwood ◎
388 OAKWOOD DR begins
390△Chuisano Nicholas S ◎
392△Bilsky Erwin S ◎
393△Leab Alfred W ◎
412 BURBANK RD ends
434△Corcoran Edward F ◎
435△Blokland Mary Mrs ◎
452△Lane Francis D ◎
460△DiGiore Carlo ◎
465 GRASSY GUTTER RD begins
470△DiGiore Andrew A ◎
480△Mackler Charles J ◎
490△Weisgarber Nicholas J ◎
500△Morse Harold L ◎
510△Sandrew Paul H ◎
520 BLUEBERRY HILL RD begins
711△Longmeadow Atlantic Service Station

BLUEBERRY HILL RD fr 520 Bliss rd n to dead end
— Blueberry Hill School

BOOTH fr 1715 Longmeadow SE to State line
7△Fortin Harry J ◎
22△Artioli Robert ◎

BRANCH fr 46 South av NW to 131 Fairview
2△Graham Edwin J ◎
14△Howe Kenneth B ◎
22 Vacant
28△Waterson Stanley W ◎

BRIARCLIFF RD fr 46 Allen rd W bey Viola rd to dead end
1△Freedman Irving O ◎
15△Goodless Morris ◎
18△Leefsma Salomon ◎
31△Saffer Harry ◎
40△Kittredge Sidney L ◎
51 Vacant
52△Starker Samuel J ◎
53△Kobrosky Milton L ◎
60△Marshall Ellis M ◎
63△Stein Abraham J ◎
64 VIOLA RD ends
77△Levine Jacob ◎
78△Benton A Abraham ◎
88△Popkin Julius ◎
102△Wernick Lester B ◎
110△Simons Abraham D ◎

BRITTANY RD fr 102 Normandy rd E to 570 Park dr
19△Gilbert William H Jr ◎
20△Ayen Emma T Mrs ◎
27 Vacant
28△Allen Horace E ◎
33△Swayne Frank R ◎
36△Welch John P ◎
45△Katz Maurice N ◎

BROOKSIDE DR fr 125 Mill rd SW to dead end
10△Chapin Samuel D ◎
11△Hess Donald P ◎
15 FAIR HILL DR begins
44△Mobilounge Inc hospital supplies
△Streeter G Wallace Jr ◎
81△Streeter George W ◎

BURBANK RD fr 327 Converse S to 412 Bliss rd
18△Evans Clarence E ◎
26△Blickens William L ◎
29 COLONY ACRES RD begins
34△Putnam Stuart D ◎
35△Goldberg Louis ◎
43△Cohn Arthur E ◎
44△Low Allan W ◎
52△Griffith Hadley W ◎
55△Spaulding Lawrence O ◎
60△Barton C Francis Jr ◎
67△Conley R N elec ◎
68△Plumb Eleanor B Mrs ◎
76△Donahue Guy W Jr ◎
77△Stockman William L ◎
84△Shoemaker George G ◎
89△Bullock Carl J ◎
97△Harper Howard A ◎
101 FARMINGTON RD crosses
119△Deely John W ◎

Burbank Rd—cont
126△Cameron E Douglas ◎
129△Amberson J Burns III ◎
136△Dorman Charles I ◎
139△Stephens E James Jr ◎
144△Meunier Wilson W ◎
149△Guenther Raymond H ◎
152△Johnson Burt L ◎
158 Vacant
156 OAKWOOD DR ends
159△Kirby William F ◎
167 Vacant
179△Henschke William O ◎
188△Hedges Marjorie V Mrs ◎
189△Webber David L ◎
198△Maynard Leonard G ◎
206△Metzler John ◎
209△Vincent Watler R ◎
212△Mills Charles L ◎
220△Nelson Olaf S ◎
221△Ortlinghaus W A ◎
228△Mitchell John F ◎
236△McBride J C ◎
237△Burke Thomas A ◎
242△Taylor Ronald R ◎
243△Eberhardt Willis F ◎
250△Smith Charles H E ◎
253△Matthews W B ◎
258△Brown William H ◎
263△Donohoe John B ◎
264△Hovey Elwood B ◎
272△Coyer William E ◎
275△Marvel Douglas J ◎
280△Baldwin Williard H ◎
285△Thomson Hugo ◎
288 Vacant

CARAVELLE DR fr Merriweather dr NE to Viscount rd
— Vacant
— Vacant
— Vacant

CAROL CT fr Pondside rd E

CHANDLER AV fr 770 Longmeadow W to dead end
19 Vacant
21 Vacant
24△Isham Frank O ◎
31△Shea Edward C
33△Shea Anna Mrs ◎
52△Purdy F Eliot ◎

CHATHAM RD fr 30 Dover rd S to 28 Harwich rd
5△Linnane John F ◎
6△Gould Wallace J ◎
10△Craig Vera P Mrs ◎
16△Derrick Charles C ◎
19△Donovan Milton J ◎
24△Kongsted Ludwig P ◎
25△Pyne Roger S ◎
30△Park Maurice E ◎
36△Weston George F ◎
37△Balise Paul E ◎
42△Gage Leonard B ◎
47△Ehrlich Arthur J ◎
50△Stokes John P ◎
54△Coombs Raymond L ◎
61△Catlin Harold M ◎
62△Sweeney John F ◎

CHESTNUT RD fr 157 Barrington rd S to 140 Meadow rd
15 BARRINGTON RD ends
23△Belcher Albert W ◎
29 HOMESTEAD BLVD crosses
34△Bjorklund Kay Don
35△Kennedy Lillian M Mrs ◎

CIRCLE RD fr 94 Lincoln Park N to dead end
18△Frederick Alfred B ◎
26△Hollister Earle B ◎
39△Muldoon Robert F ◎
△Muldoon D H Mrs nurse
40△Ruell Kenneth J ◎
50△Brown George ◎
62△Carrier Carl W ◎

CLAIRMONT fr 35 Western dr S to 56 Hillcrest av
17△Beaulieu Joseph L Jr ◎
30△Murray H B Mrs ◎
33△Greenberg Israel ◎
41△Endelson Edward H ◎
42△Macer Moses K ◎
51△Stich Morris ◎
57△Berman Paul ◎
58△Ziouts Louis ◎
64△Appleman Albert ◎
69△Hoar Ignatius M ◎
70△Levine Morris A ◎
74△Costigan John E ◎
75△Pankin Isadore L

COLONY RD (continuation of Colony rd Spfd) fr Springfield City line S and E then N to 255 Park dr (Spfd)
66△Fox Gerald G ◎
69△Mazer Mendel ◎
89 GREENWICH RD crosses
90△Jefferson Doris ◎
91△Dowley Kenneth C ◎
98△Peterson Magnus F ◎
108△Flint Lawrence R ◎
109△Carroll Edward J ◎
118△Hunter Francis A ◎
121 WENDOVER RD begins
128△Krueger Leon M ◎
133△Brooks Clarence R ◎
138△Snow Norman L ◎
148△Smith Maude S Mrs ◎
154△Talbot Raymond A ◎
162 ETON RD begins
168△Tourtelotte M B Mrs ◎
171△Hebert William A ◎
182△Garrels John C Jr ◎
194△Case Gretchen M Mrs ◎
193 RUGBY RD begins
205△Sanderson Paul G ◎
206△Gutfarb Mandell ◎
222△Lowe Jules ◎
231△Baker Milford ◎
234△Medlicott A G ◎
235 WENDOVER RD ends
246△McKenna C M Mrs ◎

COLONY ACRES RD fr 29 Burbank rd E to dead end
8△Kitchener David A ◎
21△Levine Meyer ◎
29△Markson Samuel ◎
30△Shatz Bertram ◎
34△Wood Daniel ◎
4 △Goldberg Bernard ◎
43△Weiss David W ◎
5 △Kaplan Julius ◎

COLTON PL fr 829 Longmeadow E to dead end
44△Avery Robert H ◎
56△Ratcliffe W S ◎
60△Frost Gordon D ◎
67△Rosenburg Frank E ◎
69△Conte Arthur D
72△Lee Walter C ◎
73△Dudley Harold C ◎
Maagero Thobjorn
75△Lake Edgar J ◎
77△Biggerstaff M B Mrs ◎
78△Quimby Arthur E ◎
84△Richardson A M
95△Clark Raymond J ◎
96△Davidson Archer W ◎
101△Gibson Robert A ◎
104△Pool James A ◎
107△Mudgett John S ◎
111△Aldrich George E ◎
114△Blakeman Harold C ◎
117△Bascom Alice E ◎
123 Vacant
126△Edwards K W ◎
127△Burridge George C ◎
131△Landers J P elec ◎
136△Greenwell Howard E ◎

CONVERSE fr 215 Longmeadow E and SE to 700 Dwight rd
5△Buckley M A Mrs ◎
15△Havens Charles Rev
19△Whipple Frederick I
24△Reynolds Quentin ◎
27 Call Maud Elizabeth Mrs
32△Boynton Richard C ◎
33 VILLA ST begins
36△Beckwith Neil S ◎
39△Cross Robert A ◎
40△Lockerby Robert L ◎
43△Larning Percy F ◎
44△Reed Philip
48△Bissti Dominick T ◎
51△Constantine B G eng ◎
59△Whitehouse H T Mrs ◎
62△Feldman Paul E ◎
63 HIGHLAND ST begins
65 LEWELLYN ST (2d part) ends
67△Huston Lewis L ◎
72△Lithwin Edward C ◎
73△Adam William G ◎
81△Craig Donald ◎
86△Dow Walter K ◎
87△Dornan Edson R ◎
93 HOMECREST ST begins
98△Goff Harry L ◎
101△Carmody William C ◎
102△Payne Herbert F ◎
105△Parent Claude R ◎
113△Pierce Franklin F ◎
115△Gorham Francis W
116△Landon Henry H ◎
122△Hatch Dorrill K ◎
123 EDSON ST begins
125△Walling Matthew T ◎
128△Campbell Fred M ◎
132△Lockwood William B ◎
136△Jodoin H R builder
137 LAUREL ST crosses
138△Haskins Alice L Mrs
139△Converse Street School
150△Pickens Charles I ◎
158△Sullivan J E ◎
166△Woolley H E coml artist ◎
174△Williams Harold B ◎
180△Oehm L B Mrs ◎
186△Adams Donald E ◎
192△Axtell Wilbert L ◎
198△Kaufman Irving ◎
201△Walsh Ralph P ◎
206 DOVER RD ends
207△Frank Lester W ◎
214△Broman Paul A ◎
215△Hegeman Hans ◎
225△Keegan Gilbert E ◎
226△Burbank Daniel E Jr ◎
245 ETON RD crosses
255△Margolis Edward I ◎
256△Faubion John R ◎
264△Garvie Robert S ◎
265△Hobart Merrill S ◎
273△Mayock John S ◎
274△Bloom Bernard ◎
281△Breed A Y Mrs ◎
289△Atkinson Edgar O ◎
293 RUGBY RD crosses
300 NORMANDY RD ends
323△Pydych Frank J ◎
327 BURBANK RD begins
341△Clark Richard T ◎
350△Fitzhugh Andrew F ◎
359△B'Shara Jerome A ◎
362△Wilson Robert F ◎
370△Wichroski S A ◎
371△Shields William ◎
383△Bateman John E ◎
384△Neff Howard S ◎
390 PARK DR ends
405△Genden Robert ◎
413△Fein Irving ◎
425△Pulvirenti Vincent H ◎
435△Harding Mather F ◎
445△Boyle Michael F ◎
457△Lane Catherine C Mrs ◎
465 VERMONT AV begins
470 PORTER LAKE DR begins
477△Lozzi John ◎
486△Lawsing James F Jr ◎
487△Woodard Olney W ◎
497△Ferrara Fred A ◎
498△Wiley Fred E ◎
504△Ferrara Louis F ◎
505△Geisel Theodore R ◎
515△Ewing Robert G ◎
520△Gallagher William F ◎
527△Benoit George N ◎
530△Jaycox Willard R ◎
535△D'Angelo Louis ◎
542△Elbaum Max C ◎
547△Cohen Meyer ◎
556△Kelty Harry D ◎
557△Adjmi Jack ◎
567△Salva Edmund S ◎
570 BECKWITH DR begins
574△Wernick Harold M ◎
577△Connors Lawrence F ◎

COOLEY DR fr 428 Longmeadow W to 165 Riverview av
33△Clune Walter A ◎
34△Alstrom Albert I ◎
41△Rosati Albert E ◎
44△Funke Lawrence J ◎
49△Tkacz Joseph M ◎
52△Hollister C A Jr ◎
57△Alden Reginald J ◎
64△Ward Arthur R ◎
67△Norton Frederic J ◎
85△Heroux Roger R ◎
97△Southworth H K Mrs ◎
104△Petrie N plumber ◎
109△Gustafson Y Alfred ◎
112△Sachs Martin W ◎
122△Smith Earle L ◎
125△Rochford Walter A ◎
134△Savola William J ◎
Vacant
135△Roberts H L MD ◎
144△Hatch Marion H Mrs ◎
147△Zwirn Robert M ◎
154△Becker Howard R ◎
159△Cohen Samuel ◎
166△Szanto Joseph ◎
169△Barger S Samuel A ◎
177△Saykin Samuel ◎
178△Danelowitz Benjamin ◎
186△Stein Eli ◎
200 RIVERVIEW AV ends

CRESCENT RD fr 950 Longmeadow W and SE then E to 1040 do
5△Shakour Julia ◎
17△Evans Richard C ◎
21△Berry Bernice T Mrs ◎
24△Burt Frank S ◎
29△Jensen Harold H Jr ◎
35△Jurczyk Joseph T ◎
38△Kaynor William K Jr ◎
41△Werner Eleanor C Mrs ◎
45△Richardson J B Jr ◎
46△Fuller Willard C ◎
54△Price Robert D ◎
66△White Arthur A ◎
69△Shea Charles A ◎
72△Chapin Homer N ◎
100△DeBell John M ◎
103△Sample William W ◎
114△Hayes Donald R ◎
131△Prouty Alfred W ◎
134△Katz Edward ◎
150△Holstein Melvin I ◎
162△Tomassetti J P ◎
162r△Bowles Helen S Mrs
169△Hocutt Aaron Lee Rev

CREST AV fr 74 Mill rd NE to dead end
4△Morgan Paul E ◎
19△Bennett E Mrs nurse
△Fruch Charles H ◎
22△Oller Henry H ◎
33△Couture Edward J ◎
42△Moore H P Mrs ◎
53△Davenport John B ◎
60△Yarsley George A ◎

CRESTVIEW CIR fr 935 Longmeadow E and SE then SW and NW in half circle to Crestview cir
47△Lyon David E ◎
63△Barger Kenneth H ◎
—△Johnson Clifton R Jr ◎
— Vacant
87△Fox Joseph S ◎
— Vacant
123△Cohen Morris E ◎
137△Goldberg Max ◎
142△Wilson Saul ◎
152△Venti Joseph ◎
164△Sternbane Oscar H ◎
— Vacant
187△Lyon Max H ◎
— Vacant
200△Kinsler Raymond G ◎
224△Cohen Jack B ◎
— Vacant
247△Saltzman Helen L Mrs ◎

CROSS fr 91 Westmoreland av S to 104 Hopkins pl
3 BELLECLAIRE AV crosses
7 BLISS RD crosses
8△Keith Nellie A Mrs ◎
11△Holland Fabiola G Mrs ◎
15△Herrschaft H G ◎
16 Vacant
20△Lauer W P grocer

DARTMOUTH RD fr 670 Laurel NW bey Falmouth rd to dead end
15△Warren Roger M ◎
24△Christensen David G ◎
25 PLYMOUTH RD begins
29△Leveton George ◎
34△Delvecchio Anthony ◎
41△Ryan Daniel A ◎
50△Gibson William C ◎
42△Almgren Herbert P ◎
56△Washburn C L ◎
62△Yerrall W W ◎
63 FALMOUTH RD begins
72△Ferrini Maugo O ◎
90△Gipstein B L ◎

DOVER RD fr 53 Laurel E and S to 206 Converse
19△Summersgill E H ◎
25△Bascom Joseph A ◎
30 CHATHAM RD begins
33△Conway Thomas J ◎
41△Valliere Bernard F ◎
49△Miller Kenneth T ◎
55△Watts William W ◎
61△Moran Henry A Jr ◎
67△Stebbins Frederick A ◎
70△Williams Fay W ◎
75△Avery Eunice H ◎
78△Clark Edward O Jr ◎
81△Clark John H ◎
86△Elliott Emerson W ◎
89△Rowe Leland L ◎
92△Boditsh Robert W ◎
95△Ghoreyeb Albert W ◎
100△Bishop William F Jr ◎
101△Childs William J ◎
108△Stone R Kenneth ◎
109△Sunter William F ◎
115△Monroe Ralph A ◎
116△Merriam C S ◎
121△Fortuna Raymond J ◎
124△Miller F W Jr ◎
129△Corcoran George R ◎
130 HARWICH RD ends
135△Benjamin D A ◎

DRUID CIR fr 126 Mill rd NE and E to dead end
1△Rush Robert B ◎
28△Arthur Dugan H ◎
55△Carlisle Herman L ◎
60△Carlisle Frederick B ◎

DURHAM RD fr 189 Ellington rd S to 192 Farmington rd
5△Killeen Edward P ◎
15△Emerson Robert R ◎
18△Mayer Frederick G ◎
31△Studley Robert A ◎

DWIGHT RD fr Springfield city line S and SE to Williams at East Longmeadow town line
639△Villamaino John ◎
640△Gates Clara M Mrs
640r△Merriam Vernon L ◎
700 CONVERSE ST ends

EAST GREENWICH RD fr 256 Park dr E to 540 do
11△Smith Stanley K ◎
20△Warth Dudley S ◎
21△Simpson John R Jr ◎
34△Hahn Joseph ◎
41 NORMANDY RD begins
67△Holland Hudson ◎
68△Center Arthur E ◎
77△Appleton Julius H ◎
80△Lichtenberg Charles ◎
91△Siegel George M ◎

EDGEMONT fr 47 Ferncroft E to dead end
19△Horner Francis E ◎

EDGEWOOD AV fr 390 Longmeadow W to 133 Riverview av
3△Longmeadow Laundry
7△Appliance & Electronic Service Co
20△Lawton Rachel M ◎
23△Baker Gordon E
26△Keyes Henry S ◎
27△Karpovich George P ◎
32△Lawrence Elizabeth C Mrs
35△Crooks Walter B ◎
39△Hart Arthur A
40△Davenport H L ◎
44△Case Kenneth B ◎
49△Shusman Tevis ◎
50△Kellogg Robert W ◎
53△Christie George J
54△Rickless Hayes N ◎
57△Goodrow G H F ◎
60△Sheehan W E ◎
64△Breen Donald J ◎
69△Rapalus John J ◎
70△Lanyon Harry J ◎
71△Stearns M D Mrs ◎
75△Warner Ralph L ◎
87△MacNaught F E ◎
93△Taylor George F C ◎
94△Haley R J dentist ◎
98△Forbush Florence M Mrs ◎
101△Buchdahl Rolf ◎
105△Facey Albert J ◎
108△Gulvin Harold E ◎
117△Ryan William M ◎
119△Hadiad Eli A ◎
120△Toner Frank F ◎
123△Brochu George A ◎
124△O'Hara Francis J ◎
129△Temple Donald E ◎
130△Lewis Harry ◎
134△Cohen Harry ◎
139△Atkinson R B ◎
143△Falkenberg Eina E ◎
144△Gelinas George A ◎
153△Lackman Lewis R ◎
155△Wells Kenneth K ◎
156△MacGregory D E ◎
158△Nutley Mary R Mrs ◎
159△Smith Harold J ◎
160 GLENWOOD CIR begins
168△Varney Frederick D ◎
169△Watts Robert D
171△Macdonald Rowland ◎
174 Greenhoe Joseph A ◎
178△Sickel John A ◎
179△Urban E M Mrs ◎
184△Derouin B B Mrs ◎
185△Anderson Charles H III ◎
193△Guyton Kenneth L ◎
198△Cady Kenneth G

EDSON fr 123 Converse S to dead end

Edson—cont
16△Quinn W J Co builders
△Quinn William J ◎
22△Carman Julius F ◎
28△Campbell John D ◎
34△Daniels Charles B ◎
38△Robinson Ralph M ◎

EDWARD CIR fr 75 Wilkin dr NE to dead end

ELLINGTON fr 265 Longmeadow E to 240 Laurel
7△Handy Herman H ◎
19△American Radiator & Standard Sanitary Corp plumbers' supplies
△Graeff Samuel B ◎
20△Young Harry W ◎
25 Steele Harold W
27△King Stanley L ◎
28△Young Stuart F ◎
33△Craig Paul F ◎
34△Freedman Harold ◎
42△Miller Emma W A Mrs ◎
47△Grace Allen M ◎
48△Hanford Parmly ◎
53△Barnes Wayne C ◎
54△Moses Elizabeth T Mrs ◎
61△Keller Donald S ◎
62△Epstein Meyer K ◎
67½ FAIRMONT ST begins
69△Finnell Samuel C Jr ◎
73△Tenney Robert H ◎
76△King Stephen B ◎
81△Davis Emanuel D ◎
84△Southworth John H ◎
87△Giles William C Jr ◎
90△Wilson Herbert R ◎
95△Crosby Frank A ◎
98△Rindge Mariam R Mrs ◎
101△Powell Katherine B ◎
104△Lawrence Robert R ◎
109△Zundell Clifford M ◎
112△Fleming Edward J Jr ◎
117△MacLeod Bruce H ◎
122△Gladney David C ◎
125△Weltman Sol W ◎
130△Abbiati Virginia M Mrs
133△Frank Charles L ◎
140△Wiese Walter J ◎
141△Whitney Jerome A ◎

ELLINGTON RD fr 241 Laurel NE bey Eton rd to 100 Ruby rd
159△Tarbell Dorothy J Mrs ◎
160△Chambers Chester J ◎
173△Baker Joseph M ◎
184△Norcross J Franklin ◎
189 DURHAM RD begins
191△Rock Albert C R
202△Mayer John H ◎
203△Webster Harry G ◎
208△Perkins George C ◎
215△Fuller Alvin W ◎
216△Hathaway Louis E ◎
224△Harmon Austin R ◎
234△Gramse Arthur E ◎
237 OXFORD RD begins
244△Donoghue William F ◎
254△Merritt William H ◎
271 ETON RD crosses
285△Mixer Ray H ◎
294△Lawrence Raymond E ◎
297 Vacant
306△Parker Edwin L ◎

ELM AV fr 1679 Longmeadow SE to state line (Irregularly numbered)
5△Knowles Ada A Mrs
6△Dojka Stanley P ◎
15△Topitzer Elmer T ◎
21△Crowley James J ◎
32△Donaldson John S Jr ◎
34△Place Irving H
88△Pendola Anna ◎
42△Weaver Roy H ◎

ELMWOOD AV fr 76 Allen rd W to 41 Riverview av
3△Walker Catherine A ◎
7△Bennett Sampson ◎
10△Rapinchuk Stanley D ◎
15△Hines James A ◎
16△Marino Sebastian A ◎
21△Rovelli Joseph ◎
26△Darnley Stuart R ◎
29△Jakobek Adolph J ◎
32△Tullis Robert H ◎
37△Saburoff Boris W ◎
40△Allison Huntly ◎
44△Routson Paul H ◎
47△Hellerman Samuel ◎
50△Underwood E H ◎
51△Paradis Joseph O Jr ◎
61△Myers Edward H ◎
64△Hurlin Henry B ◎
67△Morris Helen B Mrs ◎
68△Begley Patrick J ◎
77△Radding Julius ◎
80△Kaplan Daniel ◎
83△Freidenman W N ◎
84△Gordon Torrence B ◎
92△Whittey Richard W ◎
93△Olmstead George E ◎
103 MEADOWBROOK RD ends
104△Hosmer H Edwin ◎
△Vaughn Raymond L
133△Klempner Benjamin ◎
142△Leonard James H ◎

ELY RD fr 682 Longmeadow W and NW to Emerson rd
— WHEEL MEADOW LA ends
— WHEEL MEADOW DR ends

EMERSON RD fr 484 Longmeadow W and S to 500 Meadow rd
17△Greer Selby F ◎
25△Schmidt Florence E Mrs ◎
26△Mannix G E dentist ◎
33△Baer Arnold G ◎
38△Shea Mary A ◎
39△Newell Charles E ◎
45 Vacant
48△Flint Bertha C Mrs ◎
55 ARLINGTON RD begins
58△Kane John M ◎
63△Quinn Alice G Mrs ◎
69△White Pamela B Mrs ◎
70△Keane William P ◎
77△Heckman George J ◎
78△Moakler James M ◎
85△Whittier H Sargeant ◎
88△Peck Allen L ◎
95 LEXINGTON RD begins
100△Hungerford Sidney R ◎
104△Maroni Victor L ◎
113△Palczynski Alvin R ◎
124△Hammerich P R ◎
125△Stryker Charles E ◎
198△Talford Charles H Jr ◎
— ELY RD ends
— PONDSIDE RD begins
— NHRR crosses
— ANTHONY RD begins
— Vacant
378off△Burt Merle D Mrs ◎
—off Vacant
—off Vacant
—off△Havens John W ◎
— △Campbell C B
—off△Carlson Howard L
—△Zukowski Henry ◎
—△Sokol Walter A ◎
—off△Snyder Arthur H ◎
—off Vacant
—off△Anderson Carl O ◎
—off△Spencer V C ◎
—off△Crowl Vera F Mrs ◎
—off△Spencer Colin
—off△Lewis Hildred W Mrs
—△Trombley Louise Mrs ◎
—off△Bean Henry ◎
— BIRNIE RD ends
— BARK HAUL RD ends

ENGLEWOOD RD fr 200 Longmeadow W to dead end
7△Kent Harold E ◎
21△Lyman Edwin H Jr ◎
22△Carson Joseph ◎
29△Grobe William E ◎
30△Beach E Donald ◎
39△Menard Oliver J ◎
40△Little Richard ◎
47△Wolf Julian P ◎
48△Leers Robert S ◎
51 ALLEN RD begins
58△Eldred Helen W Mrs ◎
60△Smith Nancy E
65△Adamson W S ◎
68△Macaulay Roderick A ◎
84△Presson Leonard J ◎
85△Cohen Max I ◎
93 RUSSELL RD begins
94△Woodward T F ◎
101△Goldstein Herbert M ◎
106△Heydt Mathilda L ◎
114△Kimball Irving S ◎
123△Radding Jacob ◎
124△Harrington T W real est ◎
129 VIOLA RD begins
134△Cooley Arthur F ◎
141△Farren Paul C ◎
162△Cohen Gilbert G ◎
163△Asinof Stanley A ◎
172△Michelman Isaac ◎
182△Rothchild Irving ◎
189△Palermo Alfonso A ◎
190△Booth Richard A ◎

ETON RD fr 162 Colony rd S bey Farmington rd to dead end
19△Reynolds William J ◎
20△Geishue Joseph T ◎
33△Selden Lawrence V ◎
34△Milne Douglas D ◎
37 CONVERSE ST crosses
56△Rearden John J ◎
57△Dee Richard J ◎
74△Mosher Ira ◎
77△Clymer Susan W S Mrs ◎
81 ELLINGTON RD crosses
92△Goewey Raymond E ◎
107△Young Charles G ◎
108△Diamond Leo J ◎
117△Day Russell B ◎
118△Symmes Grace D Mrs ◎
128△Coughlan John S ◎
129△Dixon Stanley R ◎
140△Knaus Arthur P ◎
145 FARMINGTON RD crosses
180△Hunter J Allan ◎
181△Benner Richard S ◎
194△Carroll A Ashley ◎
195△Smith E Wesley ◎

EUNICE—see Eunice dr

EUNICE DR fr 50 Beckwick dr W and N to Springfield town line
1 BECKWITH DR ends
5△Brode Charles E ◎
19△Packer Raymond ◎
29△Nannen Howard W ◎
39△Ehrlich Harry M ◎
49△Baer Massimo ◎
50△Tebaldi Henry J ◎
61△Pfeifer Carl E ◎
79 Vacant
80△Treblin Lawrence F ◎
81△Wernick Ernest ◎

FAIR HILL DR fr 15 Brookside dr SE and SW to dead end
36△Allen Malcolm S ◎
40 Vacant
46△Rowley Arthur M ◎
68△Marchese Michael ◎
88△Steiger Albert E Jr ◎

FAIRFIELD TER fr 145 Bliss rd S to 158 Greenacre av
14△Seaver V C Mrs ◎
15△Goodman Leo ◎
18△Meserve William J ◎
21△Fitzsimmons R R ◎
24△Seamon L A Mrs ◎
27△Toohey Darrell N ◎
31△Weeks Clarence H ◎
37 HOPKINS PL crosses
45△Smith Edward A ◎
51△Newell Mary H
57△Delizia Fettimo M ◎
58△Darden Robert R ◎
61△Hall J Edward ◎
62△Smith Fred A ◎
69△Caruso Edward F ◎

FAIRMONT fr 67½ Ellington S to 64 Farmington av

FAIRVIEW fr 163 Lawnwood av SW to 5 Sunset la
29 LAWNWOOD AV ends
30△Schott Anna L Mrs ◎
65 MASSACHUSETTS AV ends
72△Leone Vincent J ◎
89△Satter Edwin C Jr ◎
90△Verdina George ◎
103△Nicola William M ◎
113△Forkey Burton A ◎
130 SUNSET LA begins
131 BRANCH ST ends

FAIRWAY DR fr 78 Hazardville rd W bey Whitmun rd to Fenwood rd
5△Glass John D ◎
22△Barre C Stanley ◎
25△Phillips Charles L ◎
30△Brecht Herbert M ◎
33 WHITMUN RD ends
41 Vacant
42△Smith Clement C ◎
52△McClintock G C Mrs ◎
53△Babich Walter M ◎
62△Gustafson Clinton R ◎
65 FENWOOD RD ends

FALMOUTH RD fr 63 Dartmouth rd S to 174 Williams
9△Orr William H ◎
14△Johnson Clifton R ◎
15△Larson Paul C ◎
22△Lantz George H ◎
23△Jacobs Irving C ◎
28△Williams David L ◎
36△MacBriar Arthur H ◎
39△Kalischer Milton ◎
44△Low William H ◎
47△Reid A Roy ◎
55△Ross Gordon ◎
58△Patton Thomas B ◎
61△MacDonald James A ◎
73△Battey John K ◎
74△Remetti Antonio ◎

FARMINGTON AV fr 299 Longmeadow E to 272 Laurel
6△Maxwell Charles T ◎
7△Rossetter S E ◎
17△Duryea Marion E Mrs ◎
18 Vacant
25△Devine Eleanor B Mrs ◎
28△Curtis Sprague ◎
33△Balise Philip P ◎
36△Johnson Allen S ◎
41△Ley Robert T ◎
44△Carman Leon J ◎
49△Barker Thomas L ◎
52△Garcelon George H ◎
57△Dibble Norris E ◎
60△Tenney M B Mrs ◎
64 FAIRMONT ST ends
65△Fisher James D ◎
72△Wilbur Fowler W ◎
73△Dingwell P D ◎
78△Averill Stanley H ◎
81△Page Kenneth B ◎
86△Swett Russell F ◎
94△Fischer George B ◎
97△Shawn George B ◎
102△Oechsle Carl F ◎
110△Greenwood E E ◎
113△Roberts Abbott S ◎
118△Doherty Louis W ◎
121△Miller Tom ◎
128△Dolan John F Jr ◎
129△Bachulus M J ◎
134△Hamilton Bill W ◎
143△Hough Garry DeN Jr ◎

FARMINGTON RD fr 273 Laurel E bey Burbank rd to dead end
164△Colwell H P Mrs ◎
165△Simpson John I ◎
173△Anderson Leonard E ◎
182△Dunning Albert W ◎
191△Johnson Doris M Mrs ◎
192 DURHAM RD ends
197△Kibbe Gordon C ◎
207△Beaver Harry C Jr ◎
212△Read Alfred E ◎
217△Davis Lawrence ◎
222△Walen Ernest A ◎
227△Kronvall Edward ◎
235 OXFORD RD crosses
248△Ronaldson Douglas W ◎
261 ETON RD crosses
263△Blake S Prestley ◎
276△Dickerman Hubert E ◎
285△Perry Kenneth W ◎
290△O'Malley William M ◎
297△Giles E Stuart ◎
304△Carroll Richard S ◎
311△Flynn Robert J ◎
△Flynn Robert J Agency Realtors
315 RUGBY RD crosses
324△Leyden James A ◎
325△Bird William C ◎
341△Creed Joseph C ◎
342△Nicholas Herbert G ◎
351 BURBANK RD crosses

FARMLEA RD fr 874 Longmeadow W to dead end
33△Strople Julia B Mrs ◎
45△Passburg Hans ◎

FENWOOD RD fr 410 Maple rd N to 65 Fairway dr
14△Holmes Robert H ◎
19△Vecchiarelli A P ◎
41△Streeter Chester A ◎
51△St Pierre Leon V ◎
56△Meyer Theodore F ◎
66△Donogue John B ◎
69 Vacant
76△McGregor Douglas ◎
— Vacant
— Vacant
— Vacant
— Vacant
115△Santinello Fred A ◎
— Vacant
— FAIRWAY DR ends

FERNCROFT fr 300 Maple rd N bey Edgemont to dead enr (Irregularly numbered)
13△Grimaldi Alfonso M ◎
14△Fossa John C ◎
25 BARCLAY ST ends
27△Calabrese A J ◎
30 FRANKLYN TER ends
37△Manzi Frank A ◎
41△Hannon Eugene L
47 EDGEMONT ST begins
50△Diaduk Helen A Mrs ◎
23△D'Angelis Dominic ◎
55△Regan Mae Mrs ◎

FERNLEAF AV fr 55 Longmeadow E to 38 South Park av
18△Dodge Merrill J ◎
23△Calberg Walter ◎
△Evans Lawrence O
△Potter Jennie F Mrs
24△Leslie W G M ◎
27△Eck Charles F ◎
30△Lent Ernest E Jr ◎
37△Jensen Ollie A ◎
38△Orell Walter R ◎
43△Birnie Alexander R ◎
44△Keiser Maynard E ◎
54△Heitchue Regis D ◎
65△Scott Richard W ◎

FIELD RD fr 114 Longmeadow W and SW bey Wild Flower rd to dead end
24△Prater Robert ◎
31△Dalia Alfred A ◎
38△Pennell James K ◎
41△Schneider G F ◎
42 HILLCREST AV begins
49△Stiness Alice M Mrs ◎
65△Stonerod Charles H ◎
59 WINDSOR PL crosses
73△Collins Clarence F ◎
81△Blake George J ◎
89△Grenier M Christine ◎
95△Shapiro D real est ◎
103△Dunlap Ralph I ◎
109△Adams Norman J ◎
118△Hunter F V Mrs ◎
119△Neal Alonzo L ◎
125△Simons Richard L F ◎
126△Whitefield Kyle C ◎
133△Shepard Goodwin G ◎
134△Bosworth Myron A ◎
140△Cohen Peter ◎
141△Barton William T ◎
148△Moore Irving J ◎
151△Popham Earle O ◎
161△Richardson R A ◎
162△Fisher Rudolf J ◎
170△Chandler James R ◎
180△Carmack Hubert S ◎
190△Tillberg Clarence E ◎
191 PLEASANTVIEW AV ends
192 WILD FLOWER LA begins
207△Ashton Paul M ◎
216△Reynolds Florence F Mrs ◎

FOREST GLEN RD fr 9 Longmeadow at Springfield line E to Laurel
11△Cohen Stanford ◎
19△Neuman William R ◎
25△Newmark Nelson ◎
33△Krach Mitchell P ◎
43△Houck Seth C ◎
53△Lucier Rene G ◎
65△Parker E B Mrs ◎
67△Hoekstra Russell L ◎
74 Vacant
83 S PARK AV begins
87△Ellis Dwight W
△Wesson Helen S Mrs ◎
109△Ide Harlow C ◎
135△Robinson F B ◎
161△Newell Charles G ◎
165 LAUREL ST begins

FRANKLIN RD fr 252 Maple rd N and NW to 115 Berwick rd
11△Magnani Pietro ◎
20 LINCOLN RD ends
29△Murphy Daniel F ◎
35 FRANKLIN TER begins
38△Lewis Ralph J ◎
45△Holmes Roland A ◎
53△Guertin John J ◎
54 BERWICK RD begins
56△Morace A S ◎
64△Duclos Lawrence W ◎
65△Magleora Robert P ◎
75△Soglia John ◎
85△Kibbe Stanley J ◎
88△Holmgren George W ◎
100△Steele Richard L ◎

FRANKLIN TER fr 35 Franklin rd E to 30 Ferncroft
11△Blokland Frank T
22 Pandolfo James ◎
23 MAPLE TER ends

GEORGE WASHINGTON RD fr 575 Maple rd S to state line

GLEN ARDEN (a section) fr 163 Shaker rd n Laurel and Woodsley rd

GLENWOOD CIR fr 160 Edgewood av N and NW to 93 Riverview av

13△Bond Chester P ◎
14 Vacant
17△Josselyn Louis S ◎
21△Crouse Lester W ◎
26 Vacant
27△Towne Bruce D ◎
30△Weeks Merle F ◎
42△Hildebrandt R L ◎
43△Abbe Earl H ◎
44△Marcy Gerald P ◎
53△Coes Rufus P ◎
56△Magee Samuel J ◎
61△Wickstead John J ◎

Golden Cir see Crestview cir

GRASSY GUTTER RD fr 465 Bliss rd S and SE to 620 Williams (Irregularly numbered)

18△Feldman Robert M ◎
8△Schloss Samuel ◎
32△Ponce Abraham H ◎
-- Vacant
36△Grubb Paul ◎
50 Vacant
68△White Meyer M ◎
78△Waskiewicz Edward J ◎
90 Vacant
100△Stevens James ◎
--△School Dept
101△Longmeadow High School
112△Lanctot Robert S ◎
120 WLIKIN DR ends
136△Wenzung Joseph Jr ◎
148△Marshall Lawrence P ◎
—△Anderson Edwin N ◎
174△Haskins Benjamin L ◎

GREENACRE AV fr 575 Longmeadow E to 560 Laurel

19△McCormack J A ◎
22△Laming John ◎
25△Sturtevant Windsor ◎
34△Stearns Walter E ◎
39△Ronaldson Frances A Mrs ◎
40△Shea Daniel E ◎
43△Murray Philip T ◎
49△Manley Edmund T ◎
50△Jensen Agnes M Mrs ◎
56△Jensen B A nurse
△Jensen Franz G Jr ◎
57△Greenleaf George E ◎
62△Filkins Elmer S ◎
63△Hurd T B designer ◎
69△Day C Castle ◎
72△Simons William P ◎
75△Sears Harlan A ◎
76△Sterritt George H ◎
80△Ely Nellie M Mrs ◎
81△Andrews Alfred W ◎
85△Spooner Ralph S ◎
90△Rundel William E ◎
91△Hunter Almon P Jr ◎
96△Theobald Charles E Jr ◎
97△Colton Henry F ◎
102△Stearns Leslie B ◎
108△Moll Edward H ◎
109△Searles Stanwood R ◎
111△Steele Jessie B Mrs ◎
114△DeWolfe M W ◎
117 WENONAH PL begins
120△Easton Fermor E ◎
126△Cushing Paul E ◎
130△Anderson J M mfrs agt ◎
131△Cooper Joseph C ◎
137△LePage Lester A ◎
138△Studor Richard L ◎
143 Vacant
144△Handy Charlotte S Mrs ◎
147△Tippett Roy M ◎
148△DeRush Alice A Mrs ◎
153△Skiff Marjorie ◎
158 FAIRFIELD TER ends
159△Wood Catherine E Mrs ◎
162△Keith Donald E ◎
163△Stewart Robert A ◎
166△Morner Richard R ◎
169△Mason W R market consultant ◎
171 WENONAH RD ends
172 Vacant
177△Upson Elsie M Mrs ◎
184△Adriance Harris E ◎
191△Wingate John
192△Paige T civil eng ◎
197△Griffith M C Mrs ◎
198 HAWTHORN ST ends
203△Farrell John A
220△VanBrunt Nelson N ◎
221△Schmidt Reuben ◎
226△Fafard C J hay ◎

GREENWICH RD fr 35 Laurel E to 226 Park dr

9△Macaulay Donald M ◎
23△Borne Rudolph C ◎
36△D'Avanzo Charles S ◎
37△Winter Edna Mrs ◎
44△Feinstein Abraham B ◎
51△Lanciaux A M ◎
65△Richey Robert M ◎
85 COLONY RD crosses

HARWICH RD fr 129 Laurel E to 133 Dover rd

11△Berry William G ◎
19△Squire Philip S ◎
25△Bennett Ethel B Mrs ◎
28 CHATHAM RD ends
33△Sanford Ferderic L ◎
39△Smith Arch C ◎
45△Peterson Ernest L ◎
55△Higgins Royal G Jr ◎

HAWTHORN fr 193 Bliss rd S to 198 Greenacre av

4△Foley Edmund D ◎
17△Williams Sadie I Mrs ◎
22△Coburn Earnest W ◎
23△Whitaker Frank H ◎
28△Altman William I ◎
31△O'Connor C A ◎
36△Erickson Harold A ◎
37△Harden Orin R ◎
45△Ortlund Robert K ◎
46△Lynch Ada M Mrs ◎
55 HOPKINS PL crosses
63△Harkless J E Jr ◎
64△Shapiro Leonard D
73△Myler Sayle M ◎
74△Caplan Richard E ◎
79△Mannix John A ◎
80△Trieuleyre M D ◎
85△Callahan G J ◎
86△Flier Solomon ◎
94△Bryan Harriet W Mrs ◎
95△Hinsson James R ◎

HAZARDVILLE RD fr Shaker rd SE to 508 Maple rd

49△Goodwin Richard S ◎
58△Wood Ellery C ◎
59△Hardy William W ◎
68△Young Robert S ◎
69△Miller Thomas F ◎
78 FAIRWAY DR begins
79△Thompson Crawford B ◎
89△Rossow Walter D ◎
93 LEETEWOOD DR ends
98△Vangsness Norbert A ◎
108△Johnson Burton W ◎
116△Coresopoulos Nicholas ◎
117△Stewart F A ins ◎
127△Skiba S S plumber
128△Tower Kenneth L ◎
136△Fischer C O Jr builder ◎
△Research Houses Inc
139△Malemian Leon ◎
148△Pare Edward J ◎
149 Tedford DR begins
156△Serafino Joseph B ◎
159△Boltrucyk Leo C ◎
167△Flinchbaugh A R ◎
168△Salerno Salvatore M ◎
177△Maloney John P ◎
178△Schneider Raymond ◎
187△Nitkowski J S ◎
188△Hoey Lawrence F ◎
197△Wrigley Norman ◎
198△Chouinard Charles E ◎
207△Smith Edward E ◎
208△Seaton Kenneth L ◎
215△Haddad Marshall J ◎

HAZELWOOD AV fr 93 S Park av E to 82 Laurel

11△Bloom Paul ◎
20△Harvey Robert P ◎
26△Arnold Willis C ◎
37 S PARK PL begins
38△Bradford Bertha J Mrs ◎
42△Zundell Lewis ◎
48 LEWELLYN ST (1st part) ends
56△Wills Leland S ◎
60△Edgerly Herman D ◎
65 LEWELLYN PL begins
70△Oldfield Ruth E ◎
76△Levine Sydney ◎
79△Lowe Margaret R ◎
85△Macfarlane Hugh O
88△Steward E Weston ◎
91△Miner Morton B ◎
92△Hunt Betty B Mrs ◎
96△Guernsey James H ◎
97△McCleary L F Mrs ◎

HEATHER RD fr 501 Williams S and E to 140 Primrose dr

15△Arno Dominick J ◎
33△Roberts Hyman M ◎
36 Vacant

HERBERT fr 113 Meadow rd S bey Massachusetts av to dead end

3 Ineson Paul F ◎
23△Grenier Irene Mrs ◎
24△O'Grady Joseph J ◎
27 LAWNWOOD AV crosses
35△Clarke John D ◎
61 MASSACHUSETTS AV crosses
73△Felio Richard J ◎
74△Larkin Donald R ◎
116△Richards Edward F ◎

HIGHLAND fr 63 Converse S to dead end

16△Smith Rolland R ◎
17△Desmarais Rene A ◎
22△Mason Louis A
25△Drew Roland F ◎
27△Vollmar Ludwig
28△Mackenzie R E ◎
29△Vollmar Frederick C ◎
33△Mitchell Harold L ◎
34△Evans Fredrick P ◎

HILLCREST AV fr 42 Field rd NW and SW bey Severn to 163 do

4△Redmond Alyn C ◎
12△Huettner Adam ◎
20△Jackson Robert W ◎
25 WINDSOR PL crosses
34△Heinbaugh R Edward ◎
40△Freeman Willard B ◎
48△Resnick Jack M ◎
51△Guenther Walter E ◎
56 CLAIRMONT ST ends
57△Blakeslee Ida S Mrs ◎
64△Munson Edwin S ◎
65 Evans Helen S Mrs
Vacant
72△Foster Samuel F ◎
79△Hoyt W Fenn ◎
87△Throne Sidney ◎
92 STIRLING ST ends
93△Curtis Stanley ◎
99△Quimby Horace A ◎
104△Brockney Edgar S ◎
109△Sullivan Harold L ◎
117△Carrier James L ◎
118 WARWICK ST ends
122△Levine Harry ◎
131△Hausamann Erwin W ◎
134△Smith Kellogg A F ◎
140 SEVERN ST ends
147△Babb Elliott E ◎
163△Miller John H ◎
166△Turner John W ◎
173△Moran Guy E ◎

HILLSIDE TER fr 1349 Longmeadow E to Woodmont rd

21△Sumner George R ◎
33△Hutton Alexander E ◎
43△Sample William C ◎
53△Ryder Kenneth F ◎
65△Evans Erwin E ◎
67 WOODMONT RD ends

HOMECREST fr 93 Converse S to dead end

15△Howe Gladys W Mrs ◎
20△Purrington Donald W ◎
21△Cooper Chester H ◎
26△Moquin Armand R ◎
27△Gillette Morgan C ◎
31△McCormick W J ◎
32△Lowe Albert L ◎
△Botting William H
37△Harrington Sidney T ◎

HOMESTEAD BLVD fr 1590 Longmeadow NW bey Chestnut rd

5△Moriarty Emily G Mrs ◎
17△Murray James J ◎
18 Lieber Tony ◎
21△Gavaris G T acct ◎
26△Pigeon Richard N ◎
33△Weare William R ◎
34△Gutermann Erwin ◎
37△Dickson George ◎
44△Silva Virginia ◎
45△Wilson Henry A
50△Rumquist Martha W Mrs ◎
54△Smith Elton A ◎
62△Watson Robert C
63△Pomeroy Ethel S ◎
72△Berganini W L ◎
73 Laterra Samuel ◎
83 Vacant
84△Proctor Albert W ◎
88△Ranslow Grant J ◎
97△Willett Frank L ◎
99 PINE LAWN RD crosses
108△Pontbriant Lawrence L ◎
109△Kryzton John S ◎
120△Coderre Eugene J ◎
123△Easton Rosco O ◎
124△Vignone Daniel J ◎
△Vignone M S Mrs nurse
141△D'Antonio Gaetano P ◎
144△Dahoul Joseph L ◎
148△Hockstra Donald N ◎
149△O'Connell Donald J ◎
158△Gaulin Real J ◎
165 CHESTNUT RD crosses
167△Nutter Harry A Jr
171△White F Lawrence ◎
183△Moody Charles
190△Belcher Charles E ◎

HOPKINS PL fr 535 Longmeadow E bey Osceola la to 86 Lynnwood dr

21△Murray Bernard T ◎
22 Vacant
29△Robideau George A ◎
37△Whiting Harris E ◎
38△Thomson Edward H ◎
43△Nettleton David Rev
48△Lohr Albert F ◎
54△Smith Sophia T Mrs ◎
55△Munn C Robert ◎
60△Johnson Harold F ◎
67△Peet Edwin K ◎
68△Sullivan Peter F ◎
70△Peterson John A ◎
75△Dimodica John F ◎
80△Merrill William B Jr ◎
83△Tiedgen Hans H ◎
86△Turner Norman G ◎
91△McDaniel James R
92△Cramer Harry R Jr ◎
97△Kendzior Peter ◎
98△Lauer William P ◎
101△Riggs Harry E ◎
104 CROSS ST ends
107△Jacques W H Jr ◎
110△Cullinane William J ◎
114△O'Brien Philip H ◎
△O'Brien G L Mrs nurse
116△Saitzman Max ◎
117△Peris Carmelo Mrs ◎
118△Billings Ronald G ◎
121△Odell Homer C ◎
123△Remy Ballard D ◎
124△Buckley Daniel J ◎
125△Holmes Frank R Jr ◎
127 FAIRFIELD TER crosses
167△Sample Edwin H ◎
170△Farrell Edward J ◎
173△Dwinell Clyde W ◎
174△Hurley John E ◎
177△McCann H D Mrs ◎
183△Wagner Eugene P ◎
184△Kennedy Stephen J ◎
189 HAWTHORN ST crosses
205△Byrnes James C ◎
206△Bell Irwin ◎
211△Stout Ralph A ◎
212△Akin Theresa R Mrs ◎
217△Kensil Harry H ◎
218△Samble Robert E ◎
255 LAUREL ST crosses
260△Galimberti John P ◎
270△Steiger Ralph A H ◎
276△Ginsberg Joseph R ◎
281 TECUMSEH DR begins
285△DelVecchio Alvaro ◎
286△Auerbach Gabriel I ◎
294△Colella Albert J ◎
295△Duffley Thomas G ◎
301 OSCEOLA LA begins
302△Watson C Prescott ◎
312△Brand Leonard J ◎
320△Koplin M George ◎

KINGSBURY LA fr 1444 Longmeadow W to dead end

—△Munroe Robert C ◎

KNOX fr 46 Bellevue av n Enfield line NE to dead end

LAUREL fr 165 Forest Glen rd at Springfield city line S to 85 Shaker rd (Irregularly numbered)

— FOREST GLEN RD ends
5△Fairchild Joseph S ◎
35 GREENWICH RD begins
44△Wheeler F L Mrs ◎
49△Laver Esther G Mrs ◎
50 ROSELAND TER ends
53 DOVER RD begins
65△Fisher Harry H ◎
△Longmeadow Realty Co
△Fisher Bros Inc scrap materials
△Fisher J and Son Inc paper supplies
△Stock Informer Investments
72△Bradford James H H
73△Griffin John J ◎
82 HAZELWOOD AV ends
83△Zink Anne P Mrs ◎
104△Westberg Carl J ◎
89△Okun Joseph ◎
97△Winters Lawrence P ◎
103△Webb Dwight ◎
110 BIRCHWOOD AV ends
111△Campbell George M ◎
121△King Graham ◎
128△Reilly Harold J ◎
129 HARWICH RD begins
134 BENEDICT TER ends
137△Izsak Laszlo ◎
140 Vacant
147△Frame Clinton D ◎
161 CONVERSE ST crosses
170△Galloway Louis L ◎
180△Wilkinson Thomas B ◎
190△McCormick John W ◎
196△Rock Albert C Jr ◎
209△McLaughlin Thomas M ◎
212△Kirk Robert F ◎
217△Fisk Noyes M ◎
240 ELLINGTON ST ends
241 ELLINGTON RD begins
256△Zacheus Fred R ◎
272 FARMINGTON AV ends
273 FARMINGTON RD begin
340 WESTMORELAND AV ends
401 BLISS RD crosses
460△Brandwene George J ◎
466△Dierauf Curtis J ◎
467 Vacant
475 LAUREL LA begins
481△Horowitz Irving ◎
482△Condon Paul D ◎
491△Thal Julius H ◎
492△Gold Arthur ◎
499△Barowsky Max ◎
505△Kittredge Bertha R Mrs ◎
508△Cohen Monte ◎
521 HOPKINS PL crosses
523△Herrigan Arthur J ◎
524△Ehrlich Robert R ◎
532△Aronson Robert H ◎
533△Bills Philip H ◎
541△Schaffer Edward A ◎
542△Lio Salvador P ◎
549△Patina John M ◎
△Daume William B ◎
556△Katz Simon J ◎
557△Brandy Anne G Mrs ◎
560 GREENACRE AV ends
567△Meyer Irving ◎
570△Grant Donald ◎
579△Sinclair Thomas V ◎
580△Grossman Louis P ◎
586△Mirkin Norman B ◎
587△Draymore A Robert ◎
595△Wiener Jerome M ◎
596△Sullivan D A ◎
603△Flagler Elmer W ◎
604△Abrams Lewis E ◎
609△Kaplan Frank E ◎
619△Young Irwin M ◎
620△Berra Robert L ◎
625△Gordenstein Harry ◎
626△Cohen Oscar P ◎
635△McCarthy Thomas W ◎
638△Leveton Edward E ◎
642△Rafnowsky Samuel ◎
645△Sanford Perell L ◎
648△Welsh Robert J ◎
655 NATANIS PATH begins
658△Barkett Edward J ◎
669△Glasser George ◎
670 DARTMOUTH RD begins
679△Chereskin J L MD ◎
684△Rosnick Julius ◎
689△Hirschhorn A M ◎
692△Anderson E H Mrs ◎
698△Bernstein Joseph I ◎
704△Friedman L D ◎
711△Najaka Joseph J ◎
712△Zweig Irving J ◎
717△Marcial Jose Jr ◎
718△Burman Paul G ◎
721 WILLIAMS ST crosses
733△Morisi George W ◎
741△Brouwer F P mfrs agt ◎
742△Bibeau Norman J ◎
750△Byrnes John D ◎
751△Warren Francis F ◎
758△Buteau John P ◎
765△Warren Fred S ◎
Warren Frederick M

LAUREL LA fr 475 Laurel E to dead end
20△Smith Thomas R ◎
23△Gloth Hyman ◎
26 Vacant

LAWNWOOD AV fr 1648½ Longmeadow n state line NW to 29 Fairview
20 Stolze Frederick E ◎
23△Burt Henry E ◎
26△Boisvert Ovide S ◎
29△Woodbury George F ◎
32△Chapman Alfred N ◎
37△Shepardson A G Mrs ◎
38△Wrinkle Lawrence E ◎
43△Hauff Maude E Mrs ◎
44△Karcz Stanley J ◎
49△Campbell Haland W ◎
50△Arnold Frederick B ◎
54△Bavieri Enrico F ◎
55△Flagg Eva B ◎
56△Ganner George A Jr ◎
63△Cournoyer Victor A ◎
64△Burke George P Jr ◎
68△Francis Norman W ◎
69△Bocchino Michael ◎
△Bocchino A nurse
78△Abraham Donald H ◎
80△Flagg Eugene M ◎
81 Vacant
86△Conroy William G ◎
87△Frisbie Henry H ◎
96△Leete Bradford W Jr ◎
101 HERBERT ST crosses
110△Warren Frederick J ◎
117△Ogoley John P ◎
123△Brown Harold C ◎
129△Roberts Wallace J ◎
130△Warren Earl G ◎
132△Homan Ann I Mrs ◎
133△Richardson C B ◎
141△Calarese Francis L ◎
144△Glover Aloha H ◎
147△Ellison Verne W ◎
158△Carroll Edward W ◎
161△Larkin Carleton ◎
△Larkin Carleton and Son builders
163 FAIRVIEW ST begins

LEETEWOOD DR fr 670 Shaker rd SW to 93 Hazardville rd (Irregularly numbered)
9△Durocher Clarence G ◎
21△Wilson William J ◎
24△Lawton Sanford ◎
31△Simpson Harold C ◎
45△Boggio Lester M ◎
58△Rockwell Charles B ◎
44△Snow Thomas L ◎
61△Kelly Richard L ◎
69△Cushing Maxwell ◎
70△Keithley W Preston ◎
78△Ciciarelli John ◎
79△Clark Lloyd C
91△Ciciarelli Philip C ◎

LENOX fr 25 Bellevue av NE to dead end

LEWELLYN fr 43 Boseland ter S to 48 Hazelwood av and fr 47 Birchwood av S to 66 Converse
25 BENEDICT TER crosses

LEWELLYN PL fr 65 Hazelwood av S to 64 Birchwood av
5△Simpson E G Mrs ◎
7△Berg Daniel ◎
9△Hunter Archie R ◎

LEXINGTON RD fr 95 Emerson S to dead end
5△Hammond Louis W ◎
17△Kirshner Jack ◎
18△Fieldman Norman J ◎
28△Rothstein Seymour L ◎

LINCOLN PARK fr 1371 Longmeadow E and S to 82 Maple rd
9△Razza Angelo J ◎
19△Sears Edward J ◎
24△Jaeger Leon W ◎
25△Smith Elizabeth J Mrs ◎
31△Cochrane Burton H ◎
36△Prentice Ivan A ◎
37△Falconer N F Mrs ◎
44△Hoag Russell F ◎
45△Shea Michael J ◎
56△Slater Samuel N ◎
64△Dyson Albert W
65△Duncan Gerard F ◎
66 WOODMONT RD begins
72△Hernberg John F ◎
81△Astaldi Frank T ◎
82△Norton Elroy E ◎
89△Arenius Alfred A ◎
90△Strong Helen E ◎
94 CIRCLE RD begins
98△Thompson Elmer H ◎
101△Wells Anna C Mrs ◎
102△Sornborger L M ◎
110 LINCOLN RD begins
118△Barrett Neil J ◎

LINCOLN RD fr 110 Lincoln Park E to 20 Franklin rd
11△Sabourin Everett H ◎
32△Davis Mary E Mrs ◎
37△Whitney Delbert E ◎
△Whitney M B Mrs real est
42 Hamilton Ralph T
43△Drummey W J ◎
56△Kattler John L ◎
57 Vacant
66△Williams Ivan M ◎
73△Chilson Lindsey M ◎
83△Dikeman G B Mrs ◎
86△Lewis Joseph B ◎
88 BERWICK TER ends
91△Milton Theodore P ◎
106△Wolfram Ruth E Mrs ◎
107△Testori Perino J ◎
117△Anderson Walter E ◎
122△Knight Frank F ◎
128△Wilcox Henry H ◎
131△Norcross Gardner C Jr
136△Dorman Edson R Jr ◎
137△Jones Daniel L ◎
141△Hieronymus A W ◎
144△Vezina Lillian A Mrs ◎
149△Shaw Samuel E ◎
150△Blomstrom Herbert C ◎

LONGFELLOW DR fr 851 Longmeadow E bey Reedy to dead end
45△Barta Milton ◎
54△Belcher G W Mrs ◎
55△DelVecchio August L ◎
60△Duffey William A ◎
61△Martin Robert E ◎
66△Harten John T ◎
69△Brand Theodore R ◎
△Audette Paul J
76△Simpson Irving S ◎
77△Reitz Claude H ◎
82△Parker Charles S ◎
83△Cohen Alfred J ◎
90△Westcott Roger M ◎
91△Herman Harry J ◎
97△Macon Barclay T ◎
98△Long Alfred W ◎
105△Anthony William W ◎
106△Grandison Wilfred S ◎
111△Greenwood James ◎
112△Katz David ◎
124△Sennstrom Harold R ◎
127△Johnson Harold K ◎
132△Mosher Walter E ◎
140△Habich Henry J ◎
141 Vacant
146 REEDY ST begins

LONGMEADOW fr Springfield City line S and SW to State line
9 FOREST GLEN RD begins
10 WESTERN DR begins
12 Vacant
17△Cooksley Walter R
26△Juliano Joseph ◎
27△Holmes Walker B ◎
32△Preston Arthur H ◎
41△Pearson Thomas A ◎
43△Hinkson D D Mrs
△Gibbons Frederic C H
46△Grippo J O dentist ◎
46b△Hirsch Lee
55 FERNLEAF AV begins
65△Easterbrooks P B ◎
70△Vogel Agnes Mrs ◎
△Vogel Fred A real est
76△Watters Clarence C ◎
77△Harwood L Martin ◎
83△Hall Gladys C Mrs ◎
86△Giman Kay T Mrs
89△Fitch Charles B ◎
97△Spallino Charles V ◎
104△Rowley F Ward ◎
109 WOODLAWN PL begins
110△Schlesinger Alice E ◎
113△Craven Roy A ◎
114 FIELD RD begins
117 Vacant
123△Rutherford George E ◎
124△Buckley William F ◎
133△Neef Frederick E ◎
138△Longmeadow Community Market
145△Darling F Mrs ◎
146 PLEASANTVIEW AV begins
149△Town Shop clothing
151△Longmeadow Beauty Salon
153△Stearns Scott M and Barbara Westcott-Realtors
159△Longmeadow Pharmacy Inc
165 BENEDICT TER begins
168△St Cyr J Armand ◎
173△Monteith Agnes P Mrs ◎
174△Bray Richard C ◎
179△Emery Robert W ◎
186△Corey Dennis E ◎
187△Gruenheck John F ◎
193△Pushard B G Mrs furn rms ◎
200 ENGLEWOOD RD begins
201△Graves Bernard E ◎
215 CONVERSE ST begins
220△Skinner Theodore E ◎
224 Vacant
229△Rourke George D ◎
237△Cronin William L Jr ◎
238 Vacant
240 Vacant
259△Fernald Lloyd D ◎
260△Willard B L Mrs ◎
265 ELLINGTON ST begins
280△Richmond Jacob ◎
280½ Vacant
299 FARMINGTON AV begins
314 WARREN TER begins
315△Kneeland Robert S ◎
316△Haynes Robert S ◎
329 St Andrew's Episcopal Church
332 MEADOWBROOK RD begins
384△Lawrence William ◎
390 EDGEWOOD AV begins
397△Jennings Marjorie S Mrs ◎
398 Valley Bank & Trust Co
400△Longmeadow Package Store
408△Longmeadow Food Center grocers
410△Meadowview Garage auto reprs
417△American Legion Albert T Wood Post No 175
418△Eveleth N Saxton ◎
428 COOLEY DR begins
429 WESTMORELAND AV begins
441△Kenary James S ◎
447△Lanigan T N dentist ◎
455 BELLECLAIRE AV begins
467△Longmeadow Taxi Service
469△Fire Dept
△Longmeadow Garage
△Passineau Richard J
471△Pioneer Valley Real Estate Agency
473△Longmeadow Flower Shop
475 Longmeadow Cleaners & Dyers
476△Hartford Donald H ◎
477△Longmeadow Hardware
484 EMERSON RD begins
487△PO Longmeadow Station
△Smith's Pharmacy
487½ BLISS RD begins
489 St Mary's Roman Catholic Church
492△Furlong F M Mrs ◎
504△Bucker Richard W ◎
506△McKinstry John A ◎
519△Doherty John E Rev
△St Mary's Rectory
524△Perkins Guy S ◎
535 HOPKINS PL begins
536△Knox Frank W ◎
539 Christian Science Reading Room
First Church of Christ Scientist
544△Empsall Hall (dormitory)
551△Sickel John A Jr ◎
561△Naumann Albert A ◎
573△Longley Frank R ◎
575 GREENACRE AV begins
577△Brown Clarence C ◎
585△Deasey Robert ◎
588 Vacant
△Bay Path Junior College
△Whitford Alma
609△Bewick Douglas W
611 YORK DR begins
655△Leshure Willard D ◎
660 WHEEL MEADOW DR begins
663△Estey Doris B Mrs ◎
664△Robbins Ryland E ◎
674△Chase Russell D Jr ◎
679△Goodman William ◎
△Campbell Jane E
682 ELY RD begins
690△Silver Elmer E Jr ◎
693△Storrs Richard Salter Library
693r△Johnson Howard C
699 Longmeadow Historical Society
702△Simons Philip W ◎
702r△Fulton Rena E Mrs ◎
705△Smead A E Mrs
715 Vacant
720△Hatt E S Mrs MD ◎
734△Young M Ida Mrs ◎
734r△Longi Frank
735△Community House
△Park Dept
745 WILLIAMS ST begins
750△Ward Anna E ◎
752△Flood Charles J
△Ward James J
756△Litchard Corydon K ◎
763 First Church of Christ Congregational
766△Mullane James A ◎
770 CHANDLER AV begins
776△Separate Shop The clothing
777△Bushong E M Rev
778△Coolidge Associates Inc ins
780△Macdonald E G Mrs ◎
787△Reed James A
△Old Red House
788△Rogers John C ◎
788r△Beauty Shop on the Green
796△Smith Frank E ◎
797△Adams George E ◎
△Old House on Green rest
808△Wallace M R Mrs ◎
810△Wallace Mack F ◎
811△Junior High School
812△Furcolo Foster ◎
812r△Lincoln Edward C
826△Buxton Mabel A Mrs ◎
829 COLTON PL begins
836△Markarian M H ◎
837 Center School
844△McCracken Irene M Mrs ◎
851 LONGFELLOW DR begins
857△Pratt G C MD ◎
859△Hopkins Irving A ◎
862△Roberts Algernon ◎
870△Bump Esther B Mrs ◎
873△Terry Jessie V Mrs ◎
874 FARMLEA RD begins
878△Puffer Charles C ◎
891△Bragg Marion C Mrs ◎
△Medlicott Robert L
898△Swett Reginald K ◎
906△Christy Marvin T ◎
909△Stuckert Bertha A ◎
△Hunter Hilda V S
910△Cummins H R
912△Stewart B B R Mrs ◎
918△Alspach George S ◎
930△Russell Harry E ◎
931△City Tree Experts
△Ottani Anthony J ◎
935 CRESTVIEW CIR begins
942△Allen Ralph C ◎
948 BIRNIE RD begins
951△Lawton Theodore S ◎
956△Atwood Harlan S ◎
960△Miner Theodore R ◎
961△Sears Sallie H Mrs ◎
977△Brigham Robert M ◎
980△Enzenbacher F W ◎
985△Sanofsky Harry R ◎
986△Ferver Rae R Mrs ◎
990 CRESCENT RD begins
1006△Gosse Jesse J ◎
1021 MILL RD begins
1028△Barnard W M ◎
1040 CRESCENT RD ends
1050△Strong Judith D Mrs ◎
1060△Leety William E ◎
1072△Hopkins Frederick S ◎
1077△Makrianes James K ◎
1086 LONGVIEW DR begins
1087△Moore S Nelson ◎
1090△Lindgren Olga M Mrs ◎
1096△Ledewitz Morris L ◎
1097△Swift Edgar H ◎
1104△Weir Anne S Mrs ◎
1110△Lennon C A ◎
1124△Forth Edward W ◎
1134△Hooker Dorothy L ◎
1142△Keating Francis X ◎
1150△Sarapas Leonard C ◎
1158△Smith Elmer L ◎
△Smith Kent B lwyr
1164△Pappas Vasil J ◎
1175△Adams Harold W Jr ◎
1176 SUMMIT AV begins
1183△Walter Henry A ◎
1195△Martin Jacqueline R Mrs
1203△Manning L A Mrs ◎
1215△Kana John S ◎
1223△Murphy Joseph A ◎
1226 LONGVIEW DR ends
1228△Cayon James G ◎
1234 BARK HAUL RD begins
1349 HILLSIDE TER begins
1355△Lucey John P ◎
1363△Bishop Warren R ◎
1371 LINCOLN PK begins
1388△Carr Thomas G ◎
1390△Broadwell Edward H ◎
1399△Talbert Elmer J ◎
1401△Sullivan N G A Mrs
1410△Allison Robert L ◎
1421 MAPLE RD begins
1423△Donavan B D ◎
1428△Pace Omar T ◎
1435△Pitkat Frederick T ◎
1443△Gilman Ray E Jr ◎
1444 KINGSBURY LA begins
1446△Ronaldson G R ◎
1451△Reville Stephen ◎
1479 NEVINS AV begins
1482△Kaps John D ◎
1487△Rembold Eugene A ◎
1497△Ekmejian Edward D ◎
1560△Thomas M H Mrs ◎
1562△Doremus LeRoy A ◎
1570 BARRINGTON RD begins
1574△Athearn Donald W ◎
1579△Alstrom Virginia C ◎
1592△Cohen William ◎
1587△Pomeroy A B ◎
1590 HOMESTEAD BLVD begins
1596△Shaw Spencer W ◎
1604 MEADOW RD begins
1607△Hubbard Gilbert ◎
1607r Vacant
1611△Cathey Henry M ◎
1630△Coleman Lucena C Mrs ◎
1636△McGarry Robert J ◎
1641△Lauer John ◎
1644△Westrop Harriet ◎
1648△Kennedy John J ◎
1648½ LAWNWOOD AV begins
1650△Reilly Thomas A ◎
1651△Smith Orlton O ◎
1656△Graves Mary D Mrs
△Lansburg John E ◎
1657△Potito Anthony ◎
1661△Keith Conrad G ◎
1669 BELLEVUE AV begins
1675△Baer Edward F ◎
1678 MASSACHUSETTS AV begins
1679 ELM AV begins
1702△Hauff Frederick W ◎
1703△Abodeeb Nelson S ◎
1705△Manzi Louis ◎
1712△Robbins Mildred E Mrs ◎
1715 BOOTH ST begins
1720 SOUTH AV begins
1730△State Line Service Station
△State Line Garage

LONGVIEW DR fr 1086 Longmeadow SW and E to 1226 do
16△Howard Clarence O ◎
24△O'Connor Robert W ◎
29△Flax Jack C ◎
32△Clark Ralph N ◎
38△Krohne Kurt R ◎
41△Perry Everett K ◎
46△Ruggles Carlos Jr ◎
47△Buckley J Brady ◎
54△Ordway W S Mrs ◎
62△Leonard B B Mrs ◎
67△Toole Joseph J ◎
70△Bacon Elizabeth M Mrs ◎
71 SYLVAN PL begins
79△Freed Bernard S ◎
80△Popham Harry O ◎
92△Mohrmon Harold W ◎
93△Weeks Charles R Jr ◎
98△Terry Stanley M ◎
105△Jones Ralph D ◎
106△Berg Ernest A ◎
112△Vining Charles S ◎
120△Colby Bernard A ◎
129△Sheetz Richard S
135 SUMMIT AV ends
140△Haberman James C ◎
152△Soles E psychologist ◎
164△Frank Barnett ◎
172△Chidsey Frank T ◎
180△Kossick Joseph G ◎
204△Swanson C G ◎
213△Kalwa Francis K ◎
214△Evans Jennie D Mrs ◎

LORENZ fr 177 Westmoreland av S to 200 Bliss rd
19△Warshaw Floyd F ◎
20△Goldman Louis ◎
29△Laskin Gerald I ◎
30△Roberts Jack ◎

LYNWOOD DR see Lynnwood Dr

LYNNWOOD DR fr 345 Bliss rd N bey Hopkins pl to 320 Williams

Lynnwood Dr cont
85△Kimball Jerome M ◎
86 HOPKINS PL ends
131△Nuger Paul ◎
157△Hirsch H Jay ◎

MAGNOLIA CIR fr 225 Primrose dr NE and SE and NW in a circle to 226 do
— PRIMROSE DR ends
— Vacant
— Vacant
— Vacant
— Vacant
184△Greenberg Bennett ◎
170△Warshaw Stuart A ◎

MAPLE RD fr 1421 Longmeadow E parallel with Enfield line then NE bey Sheffield av to dead end
18△Aldrich John H ◎
21△Bustin Walter R ◎
24△Bromirski John A ◎
36△Sikes William E ◎
43△Gallerani Joseph ◎
52△Troiano John ◎
58△Bourque William E ◎
66△Moynihan Mary D Mrs ◎
73△Healy Frank J ◎
74△Williams George H ◎
75△Tucker N Harold ◎
77△Bianchi Joseph ◎
79△Craven Stewart B ◎
82 LINCOLN PK ends
85△Stebbins George C ◎
97△Atkins C A M Mrs ◎
98△Darden Robert R Jr
103△Burbank A David ◎
104△Smart Cora S Mrs ◎
108△Tyson Forrest C Jr ◎
111△Biondi Paul H ◎
114△Bassett Ethan D ◎
122△Panto Richard V ◎
131△Johnson Charles R ◎
132 Holmes Malcolm P ◎
135 NORWAY ST begins
138△Sutton Owen M ◎
140△Kinney Walter R ◎
143△Miller Guy D ◎
150△Clark Warren E ◎
168△Curran Thomas E ◎
159△Chamberlain R F ◎
168△Dale Russell P Jr ◎
173△Greene Elbridge H Jr ◎
174△Greene Anna A Mrs ◎
184△Cronk Herbert G ◎
185△Owen Russell L ◎
197△Kelley Harold J ◎
200△Polhemus S Douglas ◎
204△Sheehan Walter M ◎
212△MacLeod Alexander J ◎
226△Painter Raymond C ◎
232△Taylor Herbert E ◎
242△Malmstrom R L ◎
245△Guidette Adolfo ◎
251△Gill Bradford ◎
252 FRANKLIN RD begins
254△Scolari Frank ◎
268△Harris Charles M ◎
270 MAPLE TER begins
284△Sweeney Eugene M ◎
285△Milsop Lawrence C ◎
291△Amann John G ◎
299△Kellerman Paul W ◎
300 FERNCROFT ST begins
305△Rose William C ◎
312△Morton R I & Son painters
△Morton Victor J ◎
313△Newell Kenneth F ◎
321△Day Donald S ◎
322△Greenough Joseph A ◎
327△Breglio John A ◎
330△Kamp Roland E ◎
335△Raymond Alfred M ◎
338△Dzwilewski Walter ◎
341△Biscotti Albert J ◎
349△Culloo John H ◎
350△Fitzpatrick James J ◎
356△Newell John T ◎
357△Rachele Ralph N ◎
364 ALBEMARLE RD begins
365△Miklaski Frank G ◎
371△Miller Herbert W ◎
372△Cowles Stuart F ◎
379△Taylor Douglas G ◎
380△Grzywacz Clement V ◎
384△Zanolli Silvio G ◎
387△Generous Edward ◎
390△Vecchiarelli Rocco A ◎
395△Barre Edgar A ◎
398△Ness Robert C ◎
403△Comptois Louis G ◎
408△Albano John F ◎
409△Gostyn Ernest ◎
410 FENWOOD RD begins
417△Carter Robert L ◎
422△Rowe Paul K ◎
423△Fenton Edward L ◎
430△Zini Cesare G ◎
433△Cataldi Archie W ◎
441△DeVylder Gertrude Mrs ◎
447△Cathrew Colin O ◎
448△Vecchiarelli Angelo ◎
452△D'Angelis Carmine ◎
455△Taylor Stuart B ◎
460△Fisher Thomas J ◎
463△Bitters Robert T ◎
469△Harris Morton E ◎
472 WHITMUN RD begins
477△Trainor Eugene R
485△Cavanaugh M T ◎
493△Dorshimer Richard C ◎
△Galbraith Milo F ◎
496△Wendell T W ◎
501△Syrett Donald W ◎
507△Allen Robert B ◎
508 HAZARDVILLE RD ends
515△Bratt Donald E
527△Covalli Anthony M ◎
537△Kida Frederick ◎
545△Adler Douglas W ◎
550 MAPLEWOOD ST begins
575 GEORGE WASHINGTON RD begins
580 ROBIN RD begins
650 WILDWOOD GLEN begins
700 WOODLAND RD begins
— WOOLSEL DR ends
751 SHAKER RD begins
800 SHEFFIELD AV ends

MAPLE TER fr 270 Maple rd N to 23 Franklin ter
11△Provencher Robert G ◎
24△Magnani John M ◎
27△Jarvis Raymond J ◎
31△Pasini Rose M Mrs ◎

MAPLEWOOD fr 500 Maple rd N to 34 Tedford dr
6△Webber H Bennett ◎
7△Carbonneau Leo W ◎
17△Stewart William ◎
18△Gallagher James J
25△Bongiovanni Robert P ◎
28△Napier Lloyd M ◎
39△Bein Charles
45△Pope Ernest E ◎
48△Halperin Maurice ◎
56△Brackett Pearl A ◎
57△Hough Garry deN III ◎
66△Bishop Charles F ◎
67△Conway Thomas J Jr ◎

MASSACHUSETTS AV fr 1678 Longmeadow NW to 65 Fairview
6△Letendre A J builder ◎
16△Carr Harold F ◎
21△LaPlante Ernest J ◎
24△Cimini Harry P
25△Chaffee Richard M ◎
27△Raiche Adrien L ◎
34△Park John J ◎
37△Palazzo Nicholas ◎
41△Postel J Harry Jr ◎
49△Peverley Ann A Mrs ◎
50△Morin George A ◎
57△Colson Francis E ◎
△Colson M D Mrs nurse
62△Bliss George E ◎
63△Burgess Robert J ◎
68△Smith Henry E ◎
△Smith W M nurse
71△Mackey John A ◎
74△Romieu George J ◎
77△Duval Joseph A ◎
81△Adams Edward R ◎
82△Flanagan George W ◎
84△Jones Addison L ◎
87△Bliss Frank O Jr ◎
95 HERBERT ST crosses
106△Coffin Roger A ◎
117△Clark Thomas ◎
123△Conti Louis F ◎
124△Cielli Angelo ◎
132△Southworth Robert E ◎
133△Taylor J Richard ◎
140△Howe Richard H ◎
145△Mathieu Leopold ◎
152△Swain Oscar M ◎
153△Stigler Wilfred F

MAYFAIR DR fr 60 Birnie rd S to dead end
27△Bloom Georgia T Mrs ◎
30△Daley Edward M ◎
45△Catok Victor M ◎
△Catok L M Mrs artist
50△Bowers Moses L ◎

MEADOW RD fr 1604 Longmeadow NW bey Emerson rd to Connecticut River
6△Hepsick Mary A Mrs ◎
18△Rivard Leroy A ◎
23△Cherichetti Louis ◎
28△Hodesh Julian A ◎
29△Parker Harry P ◎
34△Baer William G ◎
37△Roach Donald H ◎
42△Hamel Harry ◎
43△Larson John D ◎
49△Mikus K A tchr music ◎
△Mikus I E tchr music
50△Alvord William ◎
51△Carron Joseph I ◎
58△Beebe William A ◎
67△Jones Walter E ◎
68△Parker Russell W ◎
76△Santaniello Alfred A ◎
80△Derosa Salvatore ◎
81△D'Antonio David M ◎
87△Clarke Cecil J ◎
90△Stewart Harold L ◎
92 PINE LAWN RD ends
94△Wight Gerald E ◎
95△Dawes Edmund R ◎
113 HERBERT ST begins
114△Williams Prosper G ◎
121△Moulton Charles C ◎
126△D'Antonio E M beauty shop
△D'Antonio Pietro M ◎
128△Baird Robert G Jr
△Lenihan William A
Vacant
129△Porter Herbert N ◎
137△Low Henry J ◎
140 CHESTNUT RD ends
151△Buscemi Barney P ◎
302 PONDSIDE RD ends
401 NHRR crosses
500 EMERSON RD ends

MEADOWBROOK RD fr 332 Longmeadow W and N to 103 Elmwood av
5△Coen William R ◎
6△Whitesman Herman R ◎
15△Kleinerman Frank ◎
16△Tufts Donald S ◎
24△Malone Edwin T ◎
25△Doane Robert E ◎
33△Daley Isabelle B Mrs ◎
34△Huck Karl H ◎
43△Sadowsky William ◎
44△Doubleday Edwin C ◎
50△Leary John E ◎
55△Riordan M M Mrs ◎
58△Cohen F J Mrs ◎
61△Gilbert Edwin C ◎
66△Collins Edwin F ◎
71△Stein Calvert ◎
75△Beaver Jane C Mrs ◎
76△Winer Earl ◎
84△Crane James B ◎
90△Kaufmann William ◎
102△Kamberg Abraham ◎
103△Hatch Robert M Rt Rev
111△Markson Melvin ◎
118△Hosmer Merrill F ◎
128△Trencher Kenneth M ◎
152△Berg David R ◎
176 WARREN TER (1st part) ends
180△Rapaport George H ◎
183△Daniels Carroll W ◎

MERRIWEATHER DR fr 655 Williams SE bey Caravelle dr to dead end
— Vacant
— VANGUARD LA begins
— CARAVELLE DR begins

MILL RD fr 1021 Longmeadow SE and NE to 320 Shaker rd
33△Parker Bradford O ◎
55△Smith Howland C ◎
63△Hodskins Richard R ◎
74 CREST AV begins
80△Pease Horace B ◎
85△Byron Thomas C ◎
86△Wight Gerald B ◎
94△Wood Alfred L ◎
125 BROOKSIDE DR begins
126 DRUID CIR begins

NATANIS PATH fr 655 Laurel E to 130 Tecumseh dr
15△Finkelman M J Mrs ◎
29△Aaron A Allen ◎
40 TECUMSEH DR ends

NEVINS AV fr 1749 Longmeadow SE bey Norway to dead end
8△Schony Richard ◎
11△Bills Edward J ◎
18△Fox Howard G
24△Giurato Joseph A ◎
29△Lussier Wilfred H ◎
30△Barrett Arnold L ◎
36△Twohig James F ◎
37△Craven Cornelius S ◎
40△Gilhooly Francis P ◎
50△Griffith Robert T ◎
53△Parsons Edna J Mrs
54△Gaulin Joseph E
60△Fagan Paul P ◎
64 Vacant
68△Lutz Louis E ◎
73△Barkman David R ◎
74△Mankrianes Peter A ◎
78△Godin Joseph J ◎
81△Barry Walter J ◎
97△Lowe Ronald L ◎
104△Covalli Joseph V ◎
105△McAusland Hilda Mrs ◎
106 NORWAY ST ends
111△Bartalucci Ricco ◎
119△Searles Stanwood R ◎
120△Darling Robert N ◎
126△Holland Stephen J ◎
127△Eaton John A ◎
132△Brooks Sheldon B ◎
159△Sobolewski Mary Mrs ◎

NORMANDY RD fr 41 E Greenwich rd at Springfield line S to 300 Converse
19△Kinsler Richard G ◎
31△Goodman Joseph ◎
37△Groom Frank A ◎
47△Donovan John B ◎
68△Moses Harvey H ◎
69△Beecher George D ◎
82△Mayer Albert E Jr ◎
95△Ellis Theodore W ◎
100△Hollander Alfred ◎
102 BRITTANY RD begins
107△Siegel Julius R ◎
116△Ericson Rodney L ◎
129△Guarnaccia David ◎
134△Gaudreau R J ◎

NORWAY fr 135 Maple rd S to 106 Nevins av
22△Fisher William S ◎
27△Brown Amy S Mrs ◎
32△Norway Street School
35△Klutch Peter ◎

OAKWOOD DR fr 388 Bliss rd N bey Oakwood pl then NE to 156 Burbank rd
25△Ranahan R P ◎
32△Dawson Mildred E Mrs ◎
33△Poole Ralph W Jr ◎
— Vacant
39△Couboy John F ◎
42△Paige Clinton P ◎
47△Walthour John R Jr ◎
52△Haskell John M ◎
58△Pearson John ◎
60 OAKWOOD PL begins
70△Carmichael Ora ◎
76△VanGaasbeck H R ◎
77△Allison John B ◎
86△Streeter Ralph E ◎
87△Burt Loren F ◎
92△Mooradd George ◎
95△Spencer Donald G ◎
100 Sullivan Mary R ◎
103△Gregory Douglas W ◎
107△Yablonski Chester W ◎
114△Fortin Charles J ◎
117△Lofgren Maude L Mrs ◎
120△Koetsch Edward F Jr
124 Vacant

OAKWOOD PL fr 60 Oakwood dr E to dead end
19 Vacant
20△Wilson Donald E ◎
27 Vacant
28△Warren Charles R ◎

OSCEOLA LA fr 301 Hopkins pl S bey Annawan rd to dead end
5△Hochman Irving ◎
8 Jacobson Joseph
151 ANNAWAN RD crosses

OVERBROOK LA fr 159 Overbrook rd NE and E to dead end
9△Wallace Andrew B III ◎
32△Mitchell Lucy B Mrs ◎
33△Nienhuys Hein C ◎
46△Hubach George F ◎

OVERBROOK RD fr W of Woodsley rd E bey do and S to dead end
93△Brown Phelps ◎
110△Young Wilbur F III ◎
115△Carson Parker C ◎
129△Lincoln Alan S ◎
134 WOODSLEY RD ends
159 OVERBROOK LA begins
170△Glass David H Jr ◎
195△Gunn Walter P ◎
200△Falcon Joseph V ◎
216△Calkins Norman H ◎
232△Steiger Chauncey A ◎
235△Gerould Walter B ◎
244△King Robert W ◎
256△Barney Azel Packard ◎

OXFORD RD fr 237 Ellington rd S bey Farmington av to dead end
3△Newell Joel H ◎
10△Newell Duncan H ◎
17△Cook M J Mrs ◎
26△Bemis Grosvenor ◎
33△Sanburn M H Mrs ◎
38△Emerson George S ◎
45△Collins Webster E ◎
46△Davis William Mahon ◎
51△Egan James F ◎
61 FARMINGTON RD crosses
87△Parker S Dwight ◎
99△Fordyce Reid G ◎

PARK DR fr Springfield City line S to 390 Converse
210△Segal Samuel Jr ◎
226 GREENWICH RD ends
231△Gordon Clyde B ◎
241△Hooker Richard ◎
251△Paul Lawrence O ◎
255 COLONY RD ends
256 E GREENWICH RD begins
270△Howland Louis B ◎
534△Johnson Arthur S
540 E GREENWICH RD ends
570 BRITTANY RD ends

PARKSIDE fr 131 Williams SE and NE to 281 do
5 REEDY ST ends
15 Reedy H R ◎
67△Gokey John R ◎
83△Taplin Franklin P ◎
93 SHAKER RD crosses

PINE LAWN RD fr 101 Barrington rd S to 92 Meadow rd
146 Warren Gordon J
177 HOMESTEAD BLVD crosses

PLEASANTVIEW AV fr 146 Longmeadow W to 191 Field rd
5△Dondy David L ◎
8△Aldrich M R Mrs ◎
9 Vacant
15△Malkasian G D ◎
16△Beckett Donald W ◎
19△Rigall Paul H ◎
20△Kittredge Irving S ◎
30△Cunningham M A builder ◎
33△Beaver Paul F ◎
34△Lang Gustave J ◎
39△Auger Mildred G ◎
44△Smith Flora E ◎
47△Palmer Robert J ◎
50△Cross Lyman W ◎
55△Sutherland W J ◎
58△Paperno Jackson ◎
63△Brennan Edward J ◎
64△Whitehead Everett W ◎
68 WINDSOR PL begins
69 Vacant
77△Nadler Marvin J ◎
78△Nye Harlan R ◎
85△Anthony Elijah ◎
86△Graesser Carl F ◎
92△Maloney Frank A Jr ◎
93△Buzzell F Gilmore ◎
100△Roberts Arhtur F ◎
103△DeBlois L B builder ◎
108△Neal Orpha B Mrs ◎
109△Stahl Norman S ◎
116 Vacant
117△DuBuisson Charles L ◎
122△Blake Arnold I ◎
125△Gallan Gordon J ◎
133△Klempner Hyman ◎
138△Joffray Clarence L ◎
141△Johnson Joseph C ◎
146△Quimby Irving A ◎
149△Chester Samuel C ◎
154△Ellis Douglass N ◎
157△Korbel Fred B ◎
165△Binnig Carl M ◎
168△Cowan Vern L ◎
175△Chapman H P Jr ◎

PLYMOUTH RD fr 25 Dartmouth rd S to 210 Williams
10△Deffley Thomas M ◎
18△Kweller Louis ◎
25△Weitzman Hyman A ◎

Plymouth Rd—cont
30ΔAlbert Howard C ◎
35ΔBardach Lloyd S ◎
43ΔSchogel Max ◎
46ΔLuccardi Henrietta Mrs ◎
ΔLuccardi C M nurse

PONDSIDE RD fr Emerson rd S bey Bark Haul rd to 302 Meadow rd
—ΔOgoley Peter P
—ΔTown Garage
— BIRNIE RD crosses
— BARK HAUL RD crosses

PORTER LAKE DR fr 470 Converse NE to Springfield city line
7ΔHurley Frank J ◎
17ΔDonovan James J ◎
27ΔPaulson Chester W ◎
Vacant
39ΔMartin James R ◎
53ΔWahl James H ◎
63ΔSteele Philip B ◎
65 Vacant

PRIMROSE DR fr 150 Ridge rd SW then S and NE to Magnolia cir (Irregularly numbered)
100 RIDGE RD ends
140 HEATHER RD ends
145ΔCohn Louis ◎
160 Vacant
174 Vacant
184ΔRubin Leonard ◎
194ΔGoldberg William A ◎
203ΔFreedman Herbert A ◎
210 Vacant
225 MAGNOLIA CIR begins
226 MAGNOLIA CIR ends

PRYNNWOOD RD fr 617 Shaker rd N to dead end
15ΔMoran William H ◎
29ΔMcIntyre Lyman A ◎
38ΔHale Clarence W ◎
45ΔBates Joseph D Jr ◎
52ΔGuistina A D ◎
69ΔKrein Gustave A ◎
82ΔCamp Wallace V ◎
96ΔBridge Douglas G ◎
103ΔWhittum Walter W ◎
114 Phelon Russell E ◎
225ΔHoag Gerald ◎

REEDY fr 146 Longfellow dr N to 5 Parkside

RIDGE RD fr 591 Williams SE to 100 Primrose dr
37ΔLeff Jerome ◎
43 Vacant
51 Vacant
54ΔBlack David ◎
64ΔSleeper Arnold J ◎
77ΔProvencher Leroy A ◎
80ΔLoomis Charles J ◎
88ΔAlbano Thomas R ◎
90 Vacant
91ΔChase Irwin M ◎
150 PRIMROSE DR begins

RITTER CT fr Prynnwood rd E

RIVERVIEW AV fr N of Elmwood av S bey Edgewood av to 200 Cooley dr
2ΔShpetner Sidney ◎
14ΔCurran Joseph P ◎
23ΔPitt Ruth C Mrs ◎
26ΔRobb Donald A ◎
36ΔTribelhorn Jacob ◎
41 ELMWOOD AV ends
44ΔDeschler Karl ◎
45ΔWard Edmund H ◎
52ΔKnoerr Wilfrid H ◎
55ΔEllsworth Richard C ◎
57 WARREN TER (2d part) ends
62ΔLaBrode F A ◎
67ΔBurnett Charles L ◎
70ΔRoberts Elliot A ◎
74ΔMadden Henry F ◎
75ΔJanik B Peter ◎
78ΔClarke Florence N Mrs ◎
81ΔGerould Henry T ◎
84ΔHamer Nathalia G Mrs ◎
87ΔMorse Arnold F ◎
92ΔAtkins Edna
93 GLENWOOD CIR ends
96ΔDonahue Ellery J ◎
97ΔMoore Dorothea B Mrs ◎
101ΔCourniotes H J ◎
102ΔLane Loring P ◎
105ΔThorburn Howard L Jr ◎
111ΔToole George E
114ΔMontgomery J R Jr ◎
118ΔSimmons Roy E ◎
124ΔJostrom W Chester
130ΔSherwood Anna B ◎
133 EDGEWOOD AV ends
134ΔUnderwood Murray ◎
138ΔArbuckle Wesley M ◎
150ΔBartlett Walter H ◎
162ΔBreitbart Albert N ◎
165 COOLEY DR ends

ROBIN RD fr 580 Maple rd NW to 60 Tedford dr (Irregularly numbered)
7ΔJoyal J C mason
20ΔRamberg Einar M ◎
25ΔLePage Frederick B ◎
26ΔArmstrong Hugh F ◎
19ΔHaskins James H ◎
38ΔSartwell Robert T ◎
39 Vacant
45ΔLuthgren Warren W ◎
46ΔDowley Bruce ◎
57ΔSalvas Rheal A ◎
58ΔPierson Harold N ◎
67ΔBudri Vincent E ◎
68ΔKennedy Theodore ◎
81ΔBrusnicki John M ◎

ROSELAND TER fr 53 South Park av E to 50 Laurel
6ΔMoyer Robert R ◎
15ΔColton Raymond M ◎
18ΔShakour George C ◎
20ΔFerris Theodore V ◎
21ΔErickson G Walter ◎
24ΔCherry H Elisabeth ◎
27ΔWright Hazel R Mrs
28ΔLittlefield Louise B Mrs
34ΔPetziner Abraham ◎
35ΔGavin Linus A ◎
40ΔHasbrouck M N Mrs ◎
41ΔGray Daniel F ◎
43 LEWELLYN ST (1st part) begins
46ΔKeiser M Clayton ◎
47ΔCrumit Julia S Mrs ◎
56ΔCross Charles M ◎
60ΔKiely John J ◎
65ΔCantwell Ralph I ◎
71ΔPrice C Bruce ◎
75ΔAnderson C E ◎
76ΔBuckley Joseph W ◎
80ΔBates Walter A ◎
81ΔButterworth C G ◎
85ΔCarlson G Walter ◎
91ΔNaurison James Z ◎
97ΔZacarians Setrag A ◎

ROSEMORE fr 137 Westmoreland av S to 172 Bliss rd
8ΔLuthgren W G ◎
19ΔVerner Harold ◎
20 BELLECLAIRE AV ends
27ΔSolomon Marshall Z ◎
33ΔPond Kenneth H ◎
37ΔFriedlander Sol ◎

RUGBY RD fr 198 Colony rd S bey Farmington rd to dead nd (Irregularly numbered)
29ΔButler Paul J ◎
51 CONVERSE ST crosses
53ΔYoung David H Jr ◎
75ΔDavis James E ◎
100 ELLINGTON RD ends
123 Vacant
124 Vacant
127ΔFlorio Eleanor Mrs ◎
132ΔGrugan Robert A ◎
139ΔSolomon Robert A ◎
159 FARMINGTON RD crosses
180ΔLanciaux George E ◎
189ΔBaker Hazel D Mrs ◎
190ΔFlynn Mary H Mrs ◎
183ΔGrunander Carl R ◎

RUSSELL RD fr 93 Englewood rd S to dead end
20ΔSwirsky Perry ◎
23ΔZarchen Eva M Mrs ◎
28ΔMiller David D ◎

SEVERN fr 129 Western dr SW to 140 Hillcrest av
18ΔRoberts Carl J ◎
21ΔSwirsky Ben ◎
32ΔCarlisle Hollis M ◎
33ΔScannell M M ◎
40 Vacant
43ΔCohen George M ◎
53ΔRahn H Joel ◎
56ΔLyon Georgia E ◎
61ΔMansfield Lawrence ◎
70ΔWhite Albert C Jr ◎
75ΔBulkley Grant ◎
80ΔA C Research
ΔConstantine Arthur R ◎

SHADY KNOLL DR fr 150 Barrington rd N and NW then NE to dead end
22 Vacant
32ΔLoos Ralph W ◎
44ΔShea William C ◎
47ΔWingard Richard M ◎
52ΔJohnston John B ◎
57ΔColvana Robert A ◎
67ΔFalvey Jeremiah J ◎
68 Vacant
92ΔGironda Frank J ◎

SHAKER RD fr 175 Williams S and SE bey Maple rd to Enfield line
41ΔTilman Philip ◎
55 PARKSIDE ST crosses
56 Vacant
57ΔPlatt Fred ◎
65ΔDietrich George ◎
73 Vacant
79ΔConnor Edward C ◎
85 LAUREL ST ends
90ΔDyer Michael M ◎
91ΔHall Bruce W ◎
107ΔWheat Harry R ◎
108ΔCarpenter Robert J Jr ◎
117ΔMitchell John H Jr ◎
124ΔBrooks Marie A Mrs ◎
140ΔKempton R B real est ◎
147ΔAdams Averill E ◎
163 GLEN ARDEN (a section)
165 WOODSLEY RD begins
172ΔPalmer J Wellington ◎
—ΔWallace Norman ◎
272ΔHarmon Olive P Mrs ◎
290ΔGill Clyde ◎
320 MILL RD ends
—ΔLongmeadow Country Club
580 HAZARDVILLE RD begins
583ΔRichards H H MD
617 PRYNNWOOD RD begins
636ΔKaplinger Douglas S ◎
637 WOLF SWAMP RD begins
646ΔWender Joseph ◎
656ΔProvencher T cabinetmkr ◎
664ΔFinn Henry L Jr ◎
670 LEETEWOOD DR begins
699ΔBoyd Samuel M ◎
700 Vacant
704ΔMorrison Ronald H ◎
710 TEDFORD DR ends
723ΔGale Myron L ◎
737ΔVanHouter John R ◎
742ΔKelly Anthony H ◎
744ΔLepper Arthur
757ΔZerbato Frank D ◎
764ΔTapp Harry F ◎
774 Vacant
777ΔRobinson William J ◎
787ΔButterfield Percy ◎
790ΔShull Robert W ◎
799ΔSchuck James G ◎
800ΔCarey Edmund T ◎
812ΔCrickard George E ◎
815 VANCE ST begins
820 Vacant
824 Vacant
839ΔPerkins Melvin ◎
840 Vacant
901 MAPLE RD crosses

SHEFFIELD AV fr 50 Wolf Swamp rd SE to 800 Maple rd
42ΔSellars Frank H ◎
54ΔSwan Frank A ◎
64ΔZanzho Stanley W ◎
69ΔAlspach Charles R ◎
73 BIRCH RD begins
76ΔRoske Melvin P ◎
88ΔPaulsen Gordon W ◎
98ΔNunes Edward ◎
117ΔLaRose H William ◎
120 VANCE ST ends
127ΔMarchese Victor ◎
137ΔAbraham Morris ◎
144ΔChartier Raymond A ◎
156ΔListner Gregory J C ◎

SOUTH AV fr 1720 Longmeadow W to dead end
18ΔSousa Joseph M ◎
21ΔSheridan Caroline L Mrs ◎
26ΔBreyette Wilfred E ◎
34ΔMetcalfe David W ◎
37ΔO'Connell Robert J ◎
43ΔRinaldi Carmen J
46 BRANCH ST begins
53ΔSharkey Mary A Mrs
59ΔBurns Thomas F ◎
87ΔKarcz Adam E Jr ◎

SOUTH PARK AV fr 83 Forest Glen rd S to 26 Benedict ter
15ΔGarvey James D ◎
18ΔRochford Margaret E Mrs ◎
21ΔDunn Yvonne B Mrs ◎
22ΔSharp Alexander ◎
27ΔMartin Alice T Mrs ◎
28ΔBurns Frederick T ◎
33ΔNelson Joseph S ◎
37ΔKaufman Joseph H ◎
38 FERNLEAF AV ends
53 ROSELAND TER begins
52ΔWinslow Henry W ◎
59 Vacant
68 WOODLAWN PL ends
69ΔProuty Philip W ◎
71ΔPotts Hazel E Mrs ◎
77ΔEdgerton H H ◎
92ΔWilson Albert R ◎
93 HAZELWOOD AV begins
94ΔTindal Alan C ◎
95ΔHyland William J ◎
98ΔPeters Robert I ◎
101ΔNissenbaum Frederick A ◎
104 Vacant
107ΔBoyer Warren L ◎
116ΔCharlesworth W F ◎
117 BIRCHWOOD AV begins
121ΔCox William L ◎
125ΔKenney Marcel A ◎
128ΔFerguson Victor W
129ΔBeatty Edgar A ◎

SOUTH PARK PL fr 37 Hazelwood av S to 36 Birchwood av
6ΔFleck F John ◎
ΔMetcalf William C
10ΔRobinson B E Mrs ◎
18ΔHogg W McCallum ◎
24ΔCunliffe J W ◎

SOUTH PARK TER a section on the East side of Longmeadow n Springfield line

STIRLING fr 73 Western dr SW to 92 Hillcrest av
15ΔSchiff Joseph ◎
19ΔSt Pierre George Jr ◎
26ΔBusansky H R ◎
29ΔGoldband Esther F Mrs ◎
34ΔCohen David O ◎
37ΔMargolis Aaron N ◎
40ΔBoyd John E ◎
47ΔBleicher Kermit ◎
48ΔSilverman Lester M ◎
54ΔMustard Harry S ◎
55ΔGreenberg Arlan ◎
59ΔGooding P P ◎
62ΔWhite Carleton E ◎
65ΔKelley Robert W ◎
68ΔCarrigan W H ◎
73ΔBelanger Andrew A ◎
74ΔAikman Louis P ◎
83ΔHuck Rodney M ◎
84ΔMeeske Francis L ◎

SUMMIT AV fr 1176 Longmeadow SW to 135 Longview dr
5ΔPlacido Nicholas ◎
27ΔNuger Gustave C ◎
30 SYLVAN PL ends
33ΔFalconer James A ◎
42ΔAlberti John N ◎
43ΔSundberg Henry L
51ΔMcCollister John H ◎
59ΔDow Robert E ◎
60ΔExley Russell G ◎

SUNSET LA fr 130 Fairview at Conn State line NW (Irregularly numbered)
15ΔSmith John W ◎
5 FAIRVIEW ST ends
10ΔAtherton Arthur V ◎
29ΔFrench D G Mrs coml artist ◎
40ΔUdas Joseph ◎
45ΔSturtevant Wallis H ◎
59ΔGriffin Persis M Mrs ◎
69ΔThomas Donald S ◎
70ΔArlen Harry ◎

SYLVAN PL fr 71 Longview dr S to 30 Summit av
23ΔRobarge Royce W ◎
31ΔAnderson C W ◎
32ΔThomas Lester I ◎
37ΔAsprey Joseph H ◎
40ΔJones Charles L ◎
45ΔNestel Robert ◎
48ΔDuys David F ◎
53ΔO'Neil James B ◎
56ΔRoddy John M ◎
64ΔMurphy Robert E ◎

TECUMSEH DR fr 281 Hopkins pl S to 40 Natanis path
6ΔBurke Thomas F ◎
7ΔFinnan Raymond J ◎
29 Vacant
32ΔLerner Herbert ◎
42ΔZeller Eugene A ◎
52ΔNuger Robert A ◎
55ΔLaven Louis ◎
56 Vacant
60ΔSquires Robert P ◎
69ΔSchneider B H ◎
81ΔRosen Harry ◎
82ΔBaker Eugene Z ◎
94ΔLevine George I ◎
97ΔZuckerman Karl ◎
105 ANNAWAN RD begins
124ΔOkum William ◎
127ΔSilverman Harry ◎
130 NATANIS PATH ends

TEDFORD DR fr 149 Hazardville rd NE to 710 Shaker rd
25ΔShaw Herbert W ◎
33ΔRuple Daniel W ◎
34 MAPLEWOOD ST ends
47ΔGrosso Anthony J ◎
59ΔSchermerhorn Lee VanD Jr ◎
60 ROBIN RD ends
71 Johnson Robert A ◎
79 Vacant
95 Dexter William A
105ΔMallory B M Mrs ◎
110 WILDWOOD GLEN ends
114 WOOLSEY DR begins
121ΔMenzel Henry W
132ΔAnzolotte Frank J ◎

TERRY DR fr 90 Grassy Gutter rd W to Woodside dr
— WOODSIDE DR ends

VANCE fr 815 Shaker rd NE to 120 Sheffield av
5ΔLotane Douglas A ◎
33ΔAtwood Irving H Jr ◎

VANGUARD LA fr Merriweather dr NE to 36 Viscount rd
10ΔLan Alton J ◎
24ΔLang Sidney ◎
— Vacant
— Vacant
— Vacant
— Vacant
— Vacant

VERMONT AV fr 465 Converse S to dead end

VICTOR PL fr Burbank rd E

VILLA fr 33 Converse S to dead end
15ΔClifton Arthur N ◎
16ΔClarke Philip H ◎
21ΔD'Angelo Frank J ◎
22ΔSolberg Kristian ◎
25ΔErtel Louise S Mrs ◎
26ΔCampbell Donald R ◎
31ΔBaird John ◎
32ΔBarrett Raymond L Jr ◎

VIOLA RD fr 129 Englewood rd S to 64 Briarcliff rd
19ΔCoen Samuel E ◎

VISCOUNT RD fr 701 Williams SE bey Caravelle dr to dead end
7ΔBlake Ernest L
25ΔBennett Richard H ◎
35ΔClark William J ◎
36 VANGUARD LA ends
45ΔMackler Laurence M ◎
50 Vacant
55ΔGordenstein Walter H ◎
65ΔSevier William S ◎
75ΔMcKernan Edward P ◎
76ΔGoldstein Harold ◎
90 CARAVELLE DR ends
110 Vacant

WARREN TER fr 314 Longmeadow W to 176 Meadowbrook rd and fr E of Riverview av W to 57 do
19ΔDale Russell P ◎
22ΔArnold Arthur A Jr ◎
29ΔPaul Edwin A ◎
30ΔRead Robert P ◎

Warren Ter— cont
36△Mendel Alan R ◎
42△Marsh Walter B ◎
47△Rodney Ralph S ◎
50△Alport Benjamin B ◎
53△Regan Linwood B ◎
56△Tolles Edward R ◎
64 ALLEN RD ends
67△Crippen Norman D ◎
70△TenBroeck E M ◎
74△Sabin Tula B Mrs ◎
75△Mermet Raymond E ◎
79△Barnes Maynard B ◎
89△Dickson Fred ◎
90 Vacant
94△Temple Norman G ◎
95△Tober Jacob B ◎
103△Morford Harry P ◎
111△Stearns John W ◎
112△Lindquist George W ◎
119△Moquin Francis E ◎
120△Gidge George F ◎
128△Pond Bertram P ◎
129△Grogan John M Jr
139△Hatch D Kent
140△Clement A L Mrs ◎
144△Ledger Albert A ◎
148△Webster Russell H ◎
197△Fugere Raymond J ◎
198△Holland C J contr

WARWICK fr 101 Western dr S to 118 Hillcrest av
22△Nissenbaum Dorothy Mrs◎
25△Goldstein Selden E ◎
30△Parashirsky Arthur ◎
31 Middleton Francis
35△Heit Annie R Mrs ◎
36△Kaufman Harold ◎
41△Chiz Jacob ◎
44△Gordon Milton ◎
51△Webber Ralph G ◎
52△Greenberg S M ◎
57△Basdekis Charles H ◎
58△Leavitt Joel A ◎
63△Durst Eugene E ◎
64△Fowler H Rexford ◎
69△Krueger Alton H ◎
70△Routillier Robert A ◎
77△Raurer Harold ◎

WENDOVER RD fr 121 Colony rd E to 235 do
14△Merrill Irving ◎
19△Decker E Hampton ◎
24△Balise James E ◎
27△Collins Doris R Mrs ◎
32△Wood Marion W Mrs ◎
35△Marsh C Turner ◎
44△Settler Frances M Mrs ◎

WENONAH PL fr 117 Greenacre av S to 116 Wenonah rd
3△Dety Allen R ◎
20△Rowland Joseph H ◎
21△Morris Mary H Mrs ◎

WENONAH RD fr 54 York dr E and N to 171 Greenacre av
56△Browne Gordon W ◎
65△Wight Eliot L ◎
70△Brady James C ◎
79△Coyle Harold F ◎
80△Holtetr Richard N ◎
90△Black Donald M ◎
91△Cook William B ◎
100△King Herbert F ◎
101△Flowers Leonard C ◎
107△DuBon Florence M Mrs ◎
115△MacGregor Floyd C ◎
116 WENONAH PL ends
127△Mallory Frank B ◎
128△Fuller John R
131△Turner Howard G Jr ◎
134△Stentaford Edward J ◎
136△Zandan Joseph ◎
139△Lyman Robert K ◎
143△Affhauser Edward Jr ◎
146△Wright William L ◎
151△Lawton Lillian K Mrs ◎
152△Fleming Clifford D ◎
157△Becker Carl B ◎

153△Leveton Albert A ◎
161△Baron Gilbert W ◎
164△Vogel Ellery L ◎
169△Childs Edmund S Jr ◎

WESTERN DR fr 10 Longmeadow at Springfield line NW bey Severn to Connecticut River
1△Bilsky Jacob ◎
19△Medeski A J ◎
33△Carter Charles W ◎
35 CLAIRMONT ST begins
55△Sickles Roy F ◎
62△Weidman Emanuel ◎
73 STIRLING ST begins
81△Lincoln W Addison ◎
97 Vacant
101 WARWICK ST begins
115△Colmes Eugene M ◎
123△Arenius Arthur M ◎
127△Johnston W W ◎
129 SEVERN ST begins
131△Reynolds Mae E ◎
153△Doggett Olive D Mrs ◎
163△Howard Hugh W ◎

WESTMORELAND AV fr 429 Longmeadow E to 340 Laurel
8△Williams P A Jr ◎
9△Anas Theodore ◎
16△Russell Ethel H Mrs ◎
17△O'Keefe Grace F ◎
23△Averill Kenneth W ◎
26△Page Samuel R ◎
31△Wilder Leila S Mrs ◎
32△Owens Frank J ◎
37△Coulter James ◎
38△Hollis Effie S Mrs ◎
45△Settle J Alden ◎
46△Benson Erling C ◎
53△Becker George P ◎
54△Murphy Richard F ◎
59△Guidette Albert G ◎
60△Flint Robert D ◎
65△Keller Pauline G Mrs ◎
66△Penney Arthur R ◎
73△Beaukenkamp Lamens J ◎
74△Klages Albert D ◎
79△Hitchins Robert W ◎
88△Coburn Melvin L ◎
90△Tropp Richard G ◎
91 CROSS ST begins
93△Bergwall Eric H ◎
94△Foley Nelson H ◎
100△Purdon Nina ◎
101△Callender Robert S ◎
106△DeMontigny Leo A ◎
109△Eckalbar Jack F ◎
112△Tingley John H ◎
113△Shepard C A Mrs clothing ◎
118△D'Ella Mary I Mrs ◎
123△Murphy William E ◎
124△Poole Robert W ◎
129 Vacant
130△Toner William E ◎
135△Lyons Andrew J ◎
136△Teehan Frank ◎
137 ROSEMORE ST begins
148△Meiklejohn Donald P ◎
154△Harding George F ◎
160△Seabury Raymond M ◎
161△Bray Walter J ◎
164△Kraft Rudolph G ◎
171△Webber Alfred H ◎
172△Edoff Harold O ◎
177 LORENZ ST begins
187△Nilsson John E ◎
188△Carlson C Everett ◎

WHEEL MEADOW DR fr 660 Longmeadow W and NW to Ely rd
29△Levine Joseph A ◎
45△Tickless Herman A ◎
57△Roberts Frank L ◎
77 Vacant
84△Doherty Joseph I ◎
93△Zimberg S J ◎
94△Lavin Edward ◎
99△Weinstein Julius ◎
104△Schimmel Milton R ◎
111△Cohen Gordon M ◎
115 WHEEL MEADOW LA begins

116△Winer Nathan ◎
123△Averbach Milton E ◎
126△Zwicker William ◎
147△Weisman Jacob I ◎
160△Schwartz Leo E ◎
167△Leff Morris H ◎

WHEEL MEADOW LA fr 115 Wheel Meadow dr SW to Ely rd
15△Ellon Maurice ◎

WHITMUN RD fr 472 Maple rd N to 33 Fairway dr
25△Robson Gordon E ◎
26△Proctor William S ◎
31△Wilgus Robert ◎
36△Bridge Donald C ◎
45△Bergdahl Robert D ◎
46△Chambers Thomas H ◎
51△Gonyea Norbert W ◎
52△Tillman Theodore T ◎
63△Stothert Joseph C ◎
66△Ehrenfreund Herbert A ◎
74△Balise Paul L ◎
75△Gaviglio John F ◎
83△Fallon Edward R
84△Sproul Robert R ◎
91△Colton Benjamin F ◎
91 Vacant
105△Cutler Robert C ◎
106△Poisson Roland V ◎
115△Mullen Bernard C Jr ◎
116△Richmond Barbara A ◎
123△Millas Thomas E ◎
124△Bedell Richard W ◎

WILD FLOWER LA fr 192 Field rd NW to dead end
40△Bealin U G Mrs ◎

WILDWOOD GLEN fr 650 Maple rd NW to 110 Tedford dr
7 Vacant
10△Little Thomas G ◎
21△Gundersdorf George N ◎
22 Vacant
32△Duval Albert F Jr ◎
33△Leete Bradford W ◎
43△Whittlesey William N ◎
44△Menard T E builder ◎
79△Kranzusch Robert W ◎
80△Maroney James J ◎
91△Hastie Wallace F ◎

WILKIN DR fr 520 Williams NE bey Edward cir to 120 Grassy Gutter rd
18△Licht William S ◎
41△Lavin Joseph S ◎
62△Levine David ◎
75 EDWARD CIR begins
81△Fieldman Jesse ◎
84△Dalitzky Milton ◎
99△Erickson Eric C ◎
121△Whipple Ray G ◎

WILLIAMS fr 745 Longmeadow at Congregational Church E bey Laurel then NE and E to East Longmeadow line (Irregularly numbered)
20△Town Hall
△Assessors Office
△Board of Public Welfare
△Building Dept
△Dept of Public Works
△Health Dept
△Police Dept
△Selectmen's Office
△Tax Collector's Office
△Town Clerk's Office
△Town Engineer
△Town Treasurer's Office
△Water Dept
25 Longmeadow Cemetery
30△Robitaille A J
38△Towne Harry E ◎
50△Steinmetz Valentine L ◎
56△Moynihan Leon P ◎
60△Murray J F far ◎
114△Snow Lester B ◎
116△Robideau M S Mrs ◎
120 WILLIAMS CT begins
122 Longmeadow Baseball Grounds

128△Leveillee Amos J ◎
131 PARKSIDE ST begins
132△Bouffard A A ◎
134△Bouffard L E ◎
140△Zimmerman H G ◎
△Zimmerman H & Son plumbers
162△Gould Edwin F ◎
170△Baj Bradley E ◎
173△Garvey George P ◎
174 FALMOUTH RD ends
175 SHAKER RD begins
186△Cummings E J ◎
192△Maki K Walter ◎
195△Siano Francis A ◎
202△Didrikson M E Mrs ◎
207△Chamberlin Ira I ◎
210 PLYMOUTH RD ends
214△Palmer George F ◎
217△Landers Maurice R ◎
259 LAUREL ST crosses
260△Siano J F Mrs ◎
267△Frey Eddie U ◎
269△D'Agostino Robert M ◎
270△Siano Matthew J ◎
273△Dressel Edith P ◎
280△Cariani Maria J ◎
281 PARKSIDE ST ends
320 LYNNWOOD DR ends
347△Olmstead Frederick S ◎
363△Hill Robert F ◎
373△Superson Frank G ◎
387△Talbot Abel R ◎
397△Pringle Albert W ◎
409△Schenck Albert W ◎
423△Cogan Herman R ◎
433△Amato Ralph L ◎
437 Vacant
458△Bartlett Ralph S ◎
471△Ahern Eleanor G Mrs ◎
472 WOODSIDE DR begins
483△Clark Donald M ◎
488△Blokland Henry J ◎
501 HEATHER RD begins
520 WILKIN DR begins
527△Busa Andrew ◎
536△Kay John F ◎
546△Lynch Harry F ◎
551△Albert Louis ◎
558△Tiberio Peter R ◎
568△Bjorn Robert J ◎
582△Dane Morris F ◎
591 RIDGE RD begins
592△Rivelin Leon ◎
601△DalMolin H Francis ◎
604△Zeitler Ben ◎
620 GRASSY GUTTER RD ends
655 MERRIWEATHER DR begins
661△Imlach George ◎
675△Dale Leonard F ◎
701 VISCOUNT RD begins
— BLISS RD ends
—△Kriener Eugene E ◎
800 Turner Park
1211△Schmidt Philip ◎
— DWIGHT RD ends

WILLIAMS CT fr 120 Williams N to dead end
15△Roberts Louis J ◎
22△Hirschberg James R ◎
23△Johnson Levi H ◎
31△Boyd James F ◎
32△Pollack Howard H ◎

WINDSOR PL fr 68 Pleasantview av N bey Hillcrest av to dead end
14△Reilly Charles J Jr ◎
15△Foster Scott H ◎
25 FIELD RD crosses
31 HILLCREST AV crosses
55△Carruthers Philip B ◎
56△Danley Irene K Mrs ◎
60△Hall Ralph G ◎
61△Duffin Orley L ◎
67△Sundburg E A ◎
68△Canter Edward L ◎
80△Arkley Robert R ◎
90△Hosmer Merrill J ◎
100△Coughlin J Robert ◎

WOLF SWAMP RD fr 637 Shaker rd E to dead end
— Wolf Swamp Rd School
50 SHEFFIELD AV begins
— Vacant
— Vacant
— Vacant

WOODLAND RD fr 700 Maple rd N to Woolsey dr

WOODLAWN PL fr 109 Longmeadow n Springfield line NE to 63 S Park av
11△Ransom Harold G ◎
20△Seybolt Winfield S H ◎
23△Meyrick Charles R ◎
26△Duncan Robert P
27△Ford C Moffitt ◎
34△Bosworth E H ◎
35△Benton Robert H ◎
42△May Hortense ◎

WOODMONT RD fr 66 Lincoln Park N to 67 Hillside ter
— HILLSIDE TER ends

WOODSIDE DR fr 473 Williams N to Terry dr
10△Jenny Albert C ◎
— Vacant
— Vacant
— Vacant
— Vacant
— Vacant
— Vacant
108△Ten Hompel Paul R ◎
113△Saffa James S ◎
118△Henry Thomas A ◎
123△Trachtenberg Benjamin L ◎
— Vacant
— TERRY DR ends

WOODSLEY RD fr 163 Shaker rd NE to 134 Overbrook rd
19△Russell Alexander R ◎
40△Bogert John P ◎
49△Schlesinger F A ◎
62△Ellis Harry B ◎
71△Carter Charles G ◎
84△Smith William H H ◎
91△Bemis William C ◎
101△Stoughton Edward L ◎
111△Preston Harvey R ◎

WOOLSEY DR fr 114 Tedford dr SE bey Woodland rd to Maple rd
— WOODLAND RD ends

WOOLWORTH fr 383 Bliss rd S to dead end
17△Lesser Herman ◎
20△Profeta Joseph J ◎
28△Bacon George W ◎
41△Adams John ◎
57△Gladding L B Mrs ◎
— Vacant
65△Chaffee Robert A ◎
72△Boudreau Raymond H ◎
73 Goodwin Lynn A
81△Methven Donald A
75△St Lawrence C F ◎
— Vacant
90△Gilmour Allen ◎
— Vacant

YORK DR fr 611 Longmeadow E and SE bey Wenonah rd to dead end
29△Williams James R ◎
38△Curtis Lewis A ◎
48△Sisk Clifton W ◎
54 WENONAH RD begins
65△Cannan Charles H ◎
75 Vacant
95△Keeney Rockwell Jr ◎
110△Hayes James S ◎

Use The Latest Directory For Correct Names and Addresses

FIND THAT ADDRESS Quick...

"Chicago is on the wire
–they want Bill Smith's
address–quick". And
in a matter of seconds
the address is located
in the Directory.

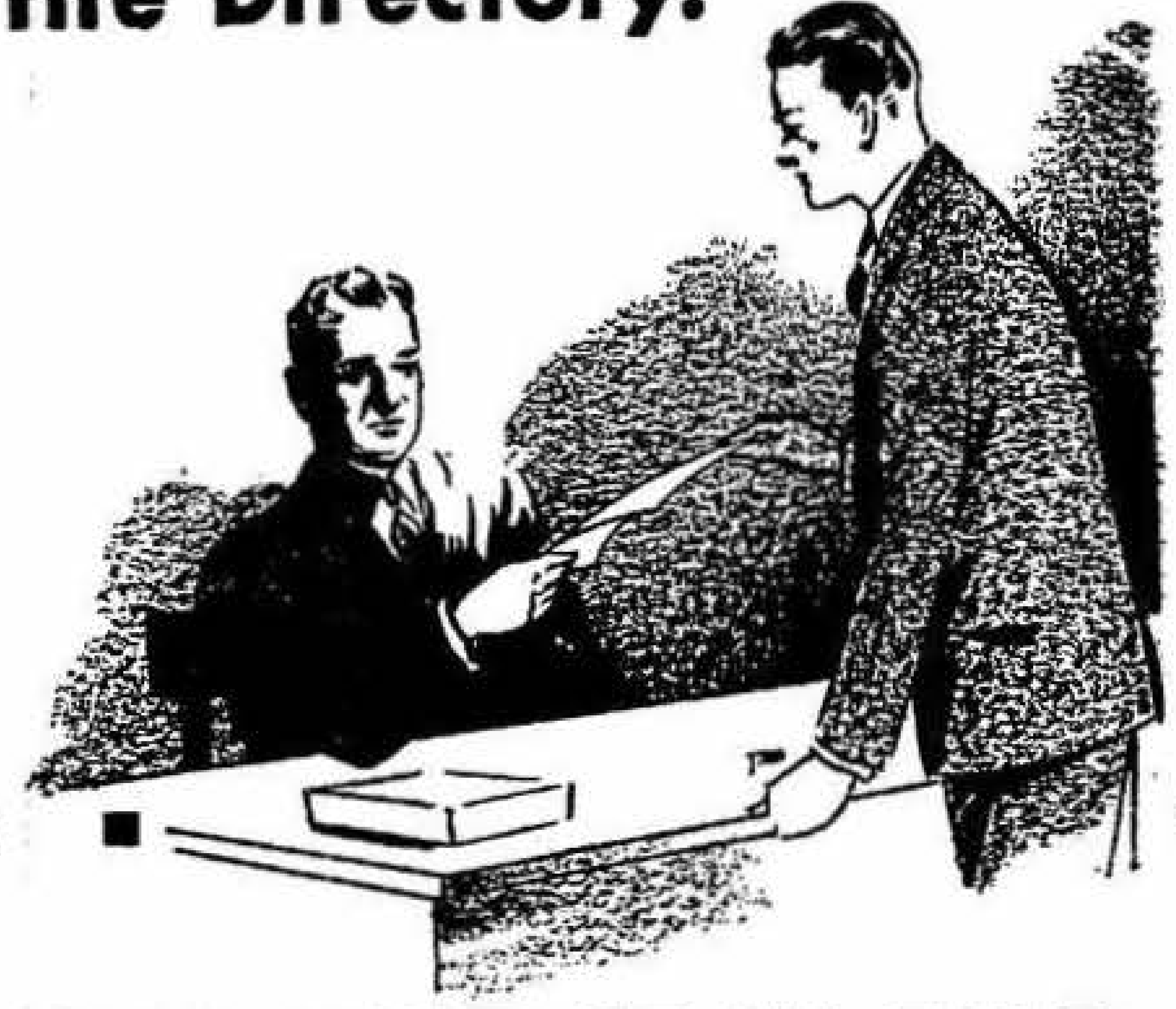

YOU WILL FIND IT IN THE

DIRECTORY

1919 — DAY DIVISION — — EVENING DIVISION — 1958

GRADUATE DIVISION

Co-educational

WESTERN NEW ENGLAND COLLEGE

ACCOUNTING — ENGINEERING — MANAGEMENT
LAW — PRE-LAW — REAL ESTATE
GRADUATE STUDIES IN MANAGEMENT

Programs of study leading to the following degrees:

B.S. in Mechanical Engineering - Industrial Engineering
B.B.A. in Accounting - Management - Engineering and Business
M.B.A. - Graduate Program in Business Administration
LL.B. - Complete Program in Law

For further information write or telephone to
THE DIRECTOR OF ADMISSIONS

WESTERN NEW ENGLAND COLLEGE

Admissions Office, 114 Chestnut Street, Springfield 3, Massachusetts
Telephone RE 6-3681

Cordner Co., Inc.

Wholesale and Retail

RANGE OILS FUEL

Gasoline — Lubricants
Cleaning Fluids

Telephone RE 3-4127

Main Office, Plant and Filling Station
123 Day Street West Springfield, Mass.